

Satirical PHS yearbook includes centerfold

By W. EDWARD WENDOVER

PLYMOUTH — A high school yearbook with a centerfold?

The centerfold and a "Playboy" like cover are two of the unusual traits of the 1974 Plymouth Centennial Education Park "Plythean," also known this year as "Birth of Age."

Satire is the overall theme for the yearbook which is being published in sections, each of which is a "Harvard Lampoon" style takeoff of a national magazine.

"Playboys of Plymouth," complete with a rabbit head on the cover and a foldout (of clothed Homecoming Queen Mary Covington), was the first section.

"Reader's Indigestion," a takeoff on America's most popular magazine for the bathroom library, is the second installment of the yearbook. Its index lists such sections as: "The Most Un-

forgettable Characters" (the educational park counseling staff); "I Found Jane's Kidneys" (9th science department staff); and "Humor in Uniforms" (the athletic department staff).

The third installment, "Madd Magazine," is sprinkled with cartoon characters and begins with a credit box that reads: "Modern Yearbook, publisher: Debbie Hatcher and Livi Way, advisors: the Usual Gang of Idiots, contributing artists and writers: Bill Brown and Kent Buikema, lawsuits." (Brown and Buikema are principals of Plymouth - Salem and Plymouth - Canton high schools.)

Throughout the first two sections of the yearbook, satire stands out.

"Students of Plymouth Canton and Salem High School can look to their area coordinators for anything from a lost book to a scheduling problem. Besides this great general responsibility

the area coordinators have many specific duties," says one passage.

Next to a picture of Buikema sitting on Brown's lap (both laughing) is the outline, "Principals Bill Brown and Kent Buikema talk over serious school matters."

The section on the high school counselors begins. "Although appointments to see the counselors are usually sold out three months in advance..."

A picture of the rotund Paul Cummings is labeled "Mr. Cummings, a prominent figure in the athletic department."

But despite the satirical approach to liven things up, the yearbook isn't doing well, admits Mrs. Hatcher. Thus far, she said, less than 1,400 copies have been sold to the 3,500 member student body.

"There's no student interest in it," she lamented. "It's a thankless job."



THE CENTER FOLDOUT of the 1974 Plymouth Centennial Education Park yearbook, "Birth of Age," is a clothed Mary Covington, the homecoming queen. The foldout is part of the first section of the yearbook which

this year is being done in parodies of magazines in the style of "The Harvard Lampoon." The first section is called "Playboys of Plymouth."

Plymouth Observer & Eccentric

Volume 87, Number 67

Thursday, May 16, 1974

Plymouth, Michigan

64 Pages

Fifteen Cents

Township, Heights to fight annexation

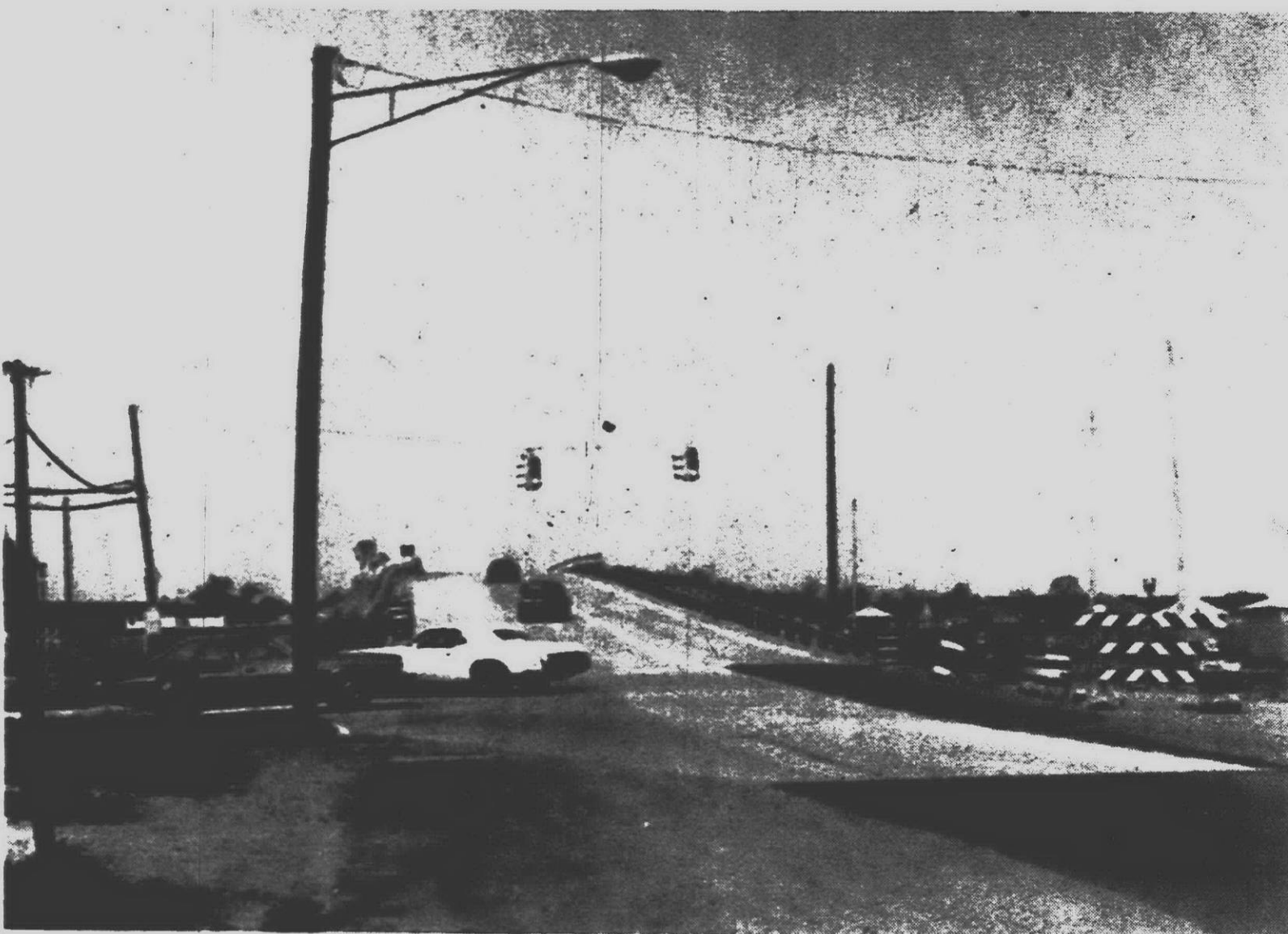

DESPITE OBJECTIONS from residents in the area, the overpass on Joy Road spanning the I-275 expressway now under construction, was opened to traffic last week. Residents in the area have maintained that the overpass is hazardous because of traffic turning into Holi-

day Park subdivision and Deer Creek Apartment complex entrances and have battled with the state and county highway departments. Although some changes in the bridge's construction were made, area residents still say it is unsafe. (Staff photo)

By W. EDWARD WENDOVER

PLYMOUTH TOWNSHIP — The Plymouth Township Board voted unanimously Tuesday night to have its attorney fight annexation on behalf

of the City of Plymouth Heights.

John McEwen, mayor defacto of Plymouth Heights, which has never received approval of a charter although its incorporation was approved, asked the township to author-

ize funds for a legal battle against the annexation move begun by the City of Plymouth last week.

Before the meeting, township officials requested a legal opinion on whether they could use township funds on a legal fight for Plymouth Heights.

Township Attorney Donald C. Morgan said in a letter the state law says, "the township of Plymouth may, but is not required to, pay the expenses of a charter commission before an affirmative vote is taken on the charter."

"There is no specific authorization... for a township to pay the legal fees, consultant fees, miscellaneous expenses or any other expenses in formulating a home rule charter for a home rule city incorporated out of all or a portion of a township."

"In the short space of time I have had to devote to this question, I can do no more than indicate that the 'expenses' of a 'charter commission' may be paid by the existent township..."

Township Clerk Helen Richardson moved to have the township pay for Plymouth Heights' attorney fees in fighting the annexation attempt.

Trustee Gene Overholt asked her whether "the township has already authorized its attorney to fight annexation on behalf of the township?"

Mrs. Richardson replied that it had. The township board has never voted formally to instruct its attorney to fight the annexation on behalf of the township.

Trustee Russell Ash "somewhat facetiously" proposed that the township look into petitioning for annexation of the property west of Sheldon Road which is within the city limits. (This would include Western Electric.)

"I think we have equal right to the determination of our boundaries (as the city does of its own boundaries)," Ash said, puffing violently on his cigar.

Overholt supported that claim. "The same reasons (the city gave in requesting the annexation of the Hillside Inn to the city) could be given by this township board to square off boundaries on the western side of the township."

Voting in favor of the motion to fund Plymouth Heights' fight against annexation were: Ash, Overholt, Trustee Frank Millington, Mrs. Richardson, and Township Supervisor J. D. McLaren.

Treasurer Elizabeth Holmes and Trustee Gerald Burke were absent.

School board race lures 17

PLYMOUTH — Seventeen candidates have qualified to run for the four Plymouth school board seats up for election June 10.

There are two four - year posts and two one - year posts to be filled in the election.

Running for the four - year seats are: Marcia Borowski of H - 1, 400 Plymouth Rd.; Joseph I. Gray (an incumbent), of 40228 Ivywood Lane; John R. Hibler, of 12240 Cherrywood Ct.; George Lawton (an incumbent), of 48101 Joy Rd.; and Dean R. Mullison, of 8856 Gregory Lane.

In last June's election, Gray beat Mrs. Borowski by only 18 votes.

A sixth hopeful for the four - year race, Waldo A. Schram Jr., of 1083 Canterbury Circle, was disqualified by school officials.

Schram's petitions were circulated and filed with the school board offices without designating whether he was seeking a four - year or a one - year term, school officials said.

In the race for the one - year terms, those candidates qualifying are: Woodrow Lee Barrie, of 44739 Twy-

ckingham Lane; Carl F. Berry, of 40007 Cambridge; John Lee Blumenshine, of 43985 Arlington Rd.; Thomas H. Cape, of 46511 Betty Hill; Robert W. Hubbert, of 11637 Morgan St.; Richard A. Miller, of 1541 Lexington; Cyril F. Nichols, of 10478 Homestead Lane; James P. Somers, of 1261 Palmer; Thomas A. Turner (an incumbent), of 1300 Linden St.; Billie Whitely, of 44147 Leeann Lane; Thomas J. Yack, of 43850 Brandywyne; and Thomas Yanus Jr., of 7668 Provincial Rd.

Turner was appointed last fall to fill the unexpired term left by John Graves' resignation. This is the first time he has run for election.

Berry is a former member of the school board and Miller is a student at Plymouth - Salem High School.

Shirley Mack, who was appointed Monday night to fill the unexpired term left by Fred Penar's resignation, has not filed for election and thus will serve only until one of the one - year candidates fills that seat following the June 10 election.

Canton board approves Mocerri Project's PUD

By MARIE McGEE

CANTON — Over the lone objection of Trustee Brian Schwall, Canton trustees approved a planned unit development for the southerly portion of the controversial "Mocerri Project" site at Sheldon and Joy roads.

While approving the 112.9 acre housing development, the board several weeks ago denied a rezoning request that would have permitted the construction of a regional shopping center-office-entertainment complex on

the northern portion of the site.

Schwall questioned Mocerri's spokesman, attorney Gil Franklin, about plans for the northern portion now that the rezoning request had been denied.

Franklin said a plan for the balance of the property would be brought in at some "future time." He indicated that his client, at the present time, was mainly interested in "proceeding with something" because of rising construction costs.

He added that it was his under-

standing of the ordinance that even if Mocerri wanted to, he could not file a rezoning request for at least a year.

On the approved PUD site, Franklin said that the single family home portion would be built before the multiples.

"As you know," Franklin added, "there is a good market for single family homes in Canton."

A question of the pedestrian overpass spanning what will become the juncture of Canton Center and Sheldon Roads was raised by Trustee James Poole.

Poole recommended that the overpass, primarily for school children to use to get to Gallimore School, be constructed "even if it's done on a three-way split between us, the developer and the school board."

Franklin reminded board members that the inclusion of the overpass was based on the passage of the shopping center plan. He reiterated statements he made at a previous meeting to the effect that Mocerri couldn't afford to build the skywalk unless the commercial development accompanied the housing development.

Franklin also questioned the need for the skywalk since the PUD had a school site of its own. He urged the trustees "to get the school board involved" to determine future school district building plans.

EDITH day set

PLYMOUTH — Saturday is "Operation EDITH" day.

"Operation EDITH (Exit Drills In The Home)" is a project sponsored by the Plymouth and Canton Jaycee Auxiliaries to foster fire safety.

In cooperation with the American Automobile Association and the Plymouth, Plymouth Township and Canton Township fire departments, the Jaycees' program hopes to make parents and children alike more aware of precautions they can take to avoid being trapped in their homes in the event of fire.

Students in the elementary and

middle schools of the Plymouth School District have been given information on entering a contest stressing fire safety.

In conjunction with that, the students have been asked to have their families participate in mock fire drills starting at noon Saturday to make all family members aware of the emergency exit routes for their homes.

Following that, the three local fire departments will host open houses for their communities' residents from 3 to 5 p.m. Additional information on fire safety will be available then.



CARLA UPTON AND Cynthia Brown (from left) happily read the letter notifying them that they have attained the rating of finalist in the National Merit Scholarship program. The rank is an honor shared by fewer than one half of one per cent of the nation's graduating high school seniors.

The Observer & Eccentric index

Amusements	7-9D
Brevities	3A
Bowling	5D
Churches	4, 5B
Classified Ads	Sec. C
Court Jester	5D
Deaths	16A
Editorial	20A
Home and Garden	7-9B
Suburban Life	1-3B, 10B
Readers' Forum	21A
Sports	1-5D, 10D
Turf Tips	10D
Classified Ads	Sec. C

Congress' 'head in sand'

Schools move ahead on metric conversion

By HANK MEIJER

Although Congress plunged some educators and planners into confusion last week when it killed a bill to adopt the metric system in the U. S., experts agree that the rising tide of conversion will soon make meters and liters irresistible.

By a vote of 240 to 153 the House of Representatives defeated a proposal recently which would have created a National Metric Conversion Board charged with recommending a timetable, probably for a 10-year period, for converting American industry to the international metric system.

"They've got their heads in the sand," said Tom Yack, director of Project Metric in the Wayne - Westland School District.

According to Yack, American industry will soon employ metrics regardless of congressional actions. "I'm sure Ford Motor Co. cares," he said. "The Pinto is already metric."

The Michigan Department of Education recently issued a suggestion that all schools in Michigan try to have the metric system as their dominant form of measurement by June, 1976.

AREA EDUCATORS, many of whom are in the process of putting more emphasis on metric education in their schools, expressed surprise at the federal government's action.

"We thought there was more support for adoption," said Dr. Kenneth Erickson, assistant superintendent for instruction in Redford Union schools.

Like most districts in the area, Redford Union has held teacher in-service training on metrics and is acquiring materials and planning adult education programs to increase awareness of the simpler, more universal system of measurement.

"It certainly doesn't provide any more impetus for what we're doing," Erickson said. "If the state turns around, we'll have to take another look at our program."

"We've been working under the assumption that whether it (congressional approval) happens next year or the year after, it will come," said Carroll Nichols, metric planner for the Plymouth Community School District.

"I THINK ALL they're doing is delaying the inevitable," said Dr. Donald Buckeye, an Eastern Mich-

igan University math professor and metrics consultant for Plymouth and Northville schools.

"It's disastrous," he said of the bill's defeat. "It's almost worse than Watergate."

"Any company that does any selling abroad is going metric already. In a sense we've taught both systems for years. The longer they delay the conversion, the more costly it will be. The balance of payments makes it more important to us than ever."

"We've been proceeding on the assumption the bill would sail right through," said Dr. Richard Barnhart, director of general education services for the Michigan Department of Education.

He predicts that congressional approval of meters and liters as the official standards of American measurement is only a year or two off despite the recent setback.

Like some other educators, he is concerned that the decision will affect progress of metric programs in the schools.

"I have a feeling that in some cases it may be harder to convince people that it is important. There may be developing in this country an anti-metric lobby. I've heard the labor unions are opposed to it."

ALTHOUGH Barnhart believes that a 10-year span of conversion "shouldn't frighten anyone," he would prefer a swifter changeover.

"We're going to be giving adults a crutch for 10 years. We find kids have no problem dealing with the metric system. I personally would like to see us do it the way Australia did it: cold turkey."

"I would feel better if we had a systematic plan to change over," said Donald Beatty, director of curriculum for Garden City schools. "It would be in the children's interest."

"They (congressmen) are not dealing with the question. It's difficult to communicate the situation that society moves whether the movement is recognized legislatively or not," he said.

Henry McCurry, South Redford metric coordinator, agrees. "The feeling around the country is that school districts are going ahead," he said.

"I'm disappointed that our kids will have to continue to use the complicated English system."

Among one segment of society, the

tooling industry, the metric system has already won widespread acceptance. Ned Stirten, director of the Detroit Tooling Association and a Plymouth resident, doesn't think congressional opposition will have much influence on the course of American business.

"It's immaterial," he said. "Conversion is inevitable for us."

"We'll change when our customers change. We don't have to make a decision, we're going along for the ride." He noted that the tooling association's apprentice program already

employs the metric system.

"I don't really expect any traumatic changeover," he said.

STIRTEN'S chief concern is that the Internal Revenue Service grant accelerated depreciation schedules for equipment that will no longer be useful because of a conversion. "I've got to be able to write them off," he said.

"The bill's defeat is a bit of a let-down," said Ed Sawusch of Plymouth, president of EMS Oil and Sales Co., "but many firms are running dual systems of print-outs already."

According to Sawusch, Ford's Mustang II plant at Lima, Ohio operates

on the metric system, and other firms will be following suit. "Our international systems are intertwined with the rest of the world, the metric countries," he said.

At the Department of State Highways in Lansing, plans are going ahead for increased metric usage.

"Our chairman (V. E. Erickson) has been a moving force behind conversion," said A. Van Kampen, chairman of the department's metric committee. "My understanding is that we will continue until we are told to slow down."

Van Kampen said he was "very disappointed" at the House of Representatives' decision.

He noted that the highway department is still planning to design a mile-long section of I-275 south of Pontiac according to metric specifications.

Asked if he thought metric conversion is inevitable, the Netherlands native said: "Now I have a little doubt, but I think it should be. I grew up in the metric system. I still have a hell of a time figuring out how many ounces are in a pound."

A touch of Paris for your patio. Woodard's posh Mayfield mesh. At a price extraordinaire—\$249!

Charming wrought iron scrollwork to remind you of the lovely park benches of Paris. In rich pompeian green or sunflower yellow, rustproof finish.

We've specially priced many of these elegant Woodard pieces for you. Like this exquisite 4-piece seating group — settee, spring-base chair, low arm chair and coffee table — for just \$249.

It's available now as part of the largest collection of casual furniture in Michigan. And Englander Triangle makes it easy for you with our convenient credit plan, plus free delivery to your home or summer home, wherever it is in Michigan. (And if you order by May 21, we'll deliver it locally by Memorial Day!) A superb offer, n'est-ce pas?

At the good stuff store.



Whatever in patio furniture.
Wherever in Michigan.

BIRMINGHAM / ROYAL OAK / NORTHLAND / EASTLAND / WESTLAND / ANN ARBOR (2333 South State Road, 1/2 mile North of Briarwood Shopping Center) / PALM BEACH (WORRELL'S)
OPEN 10 A.M. to 9 P.M. (BIRMINGHAM TUES. AND WED. UNTIL 5:30)

County tax base growth rate drops

The annual increase in the total tax base of Wayne County in 1974 didn't keep pace with last year because of a drop in construction, according to latest figures.

A total equalized value of \$13.6 billion for taxable property for 1974 has been approved by the county board of commissioners. This represents an increase of \$299 million over last year. But last year's total equalized value of \$13.3 billion was an increase of \$354.3 million over 1972.

Slightly more than 3,000 new buildings were built in the county within the last year, compared with more than 4,000 during the previous year, according to Clarence A. Hicks Jr., director of the Wayne County Bureau of Taxation.

"Construction is down this year, primarily because of higher interest rates, a lack of confidence on the part of the general public, inflation and uncertainty in the marketplace," he says.

THE BOARD of commissioners also approved the equalized property val-

Commissioners are honored as innovators

The Wayne County Board of Commissioners has received double honors from the National Association of Counties (NACo) for innovative governmental programs.

NACo "County Achievement Awards" will be presented for the Wayne County Juvenile Facilities Network (JFN) and for involving the community in the county planning process.

The JFN was established by commissioners two years ago and is the only county program of its kind in the nation. It consists of several multi-purpose neighborhood youth centers, plus some \$2.5 million worth of support for 26 non-county programs ranging from anti-delinquency television commercials to citizen-operated neighborhood recreation centers.

The other award cites the county planning commission's efforts to involve residents in planning of a county development strategy or master plan. In preparing the plan, planners held meetings which were attended by officials, planners and residents from all 43 cities and townships in Wayne County.

The awards will be presented at NACo's annual convention in Dade County, Fla., July 14-17.

ations for the 43 cities and townships in Wayne County.

No objections were expressed by local representatives during a public hearing held by the general government committee of the board.

Tax base figures for local communities in western Wayne County included:

Canton Township, \$142 million equalized value; Plymouth Township, \$177 million equalized; Redford Township, \$251 million assessed value, equalized at \$440 million with a factor of 2.4;

Garden City, \$143 million equalized; Livonia, \$555 million assessed value, equalized at \$907 million with a factor of 1.9; City of Plymouth, \$81.4 million equalized; and Westland, assessed value of \$242.4 million equalized at \$351 million with a factor of 1.5.

The total equalized tax base for the 10 townships in Wayne County was almost \$1.3 billion while the 33 cities had a total equalized tax base of \$12.4 billion.

ACCORDING TO the figures assessments done locally at the township level countywide were stated 23 per cent below the county's determination of "true market value." The assessments by cities were 17 per cent below the computed true market value.

The state-imposed equalization process is designed to ensure that each local community has assessed its taxable property at the constitutionally required level of 50 per cent of its true cash value.

When analysis by the bureau of taxation appraisers shows property in a particular city or township is under-assessed, an equalization factor is multiplied against that community's total assessed valuation. Unless that is overturned by the state tax commission, the local assessor must increase assessments accordingly.

This doesn't necessarily, however, mean higher tax bills for property owners because a given community may have had at least as high an equalization factor for any number of previous years, Hicks points out.

The bureau of taxation actually perform the assessing function for 23 of the 43 local communities. Of the total 43 communities, only 15 were "under-assessed" in 1974 necessitating a factor above 1.00.

Most communities levy their property tax on the basis of equalized value rather than assessed value, as do school districts and the county.

Members of the general government committee which reviewed local assessments, and recommended approval to commissioners, include Richard Manning (D - Redford) and Brian Arrowsmith (R - Canton Township).

LIVONIA JAYCEES ANNUAL SPRING FESTIVAL

12 BIG DAYS
MAY 22 through JUNE 2

- RIDES - Largest selection in Michigan!
- GAMES - for all ages!
- FUN - for your whole family

HOURS: WEEKDAYS - 3 p.m. - 11 p.m.
WEEKENDS - 1 p.m. - 11 p.m.

Special \$500 Shopping Spree RAFFLE

1st PRIZE - \$500 Shopping Spree at WONDERLAND CENTER
2ND, 3RD & 4TH PRIZES - 10-Speed Bikes
5TH PRIZE - Case of Imported Italian Wine

RAFFLE TICKETS MAY BE PURCHASED FROM ANY JAYCEE OR FROM OUR BOOTH AT FESTIVAL SITE

LIVONIA JAYCEES
ANNUAL SPRING FESTIVAL
MAY 22 - 1974 - JUNE 2

Good for One FREE Ride on Kiddies' Merry-Go-Round

NAME

CITY

WONDERLAND CENTER
Plymouth at Middlebelt, Livonia

**Wonderland
center**
PLYMOUTH at MIDDLEBELT

Plymouth Township crash kills Livonia athlete

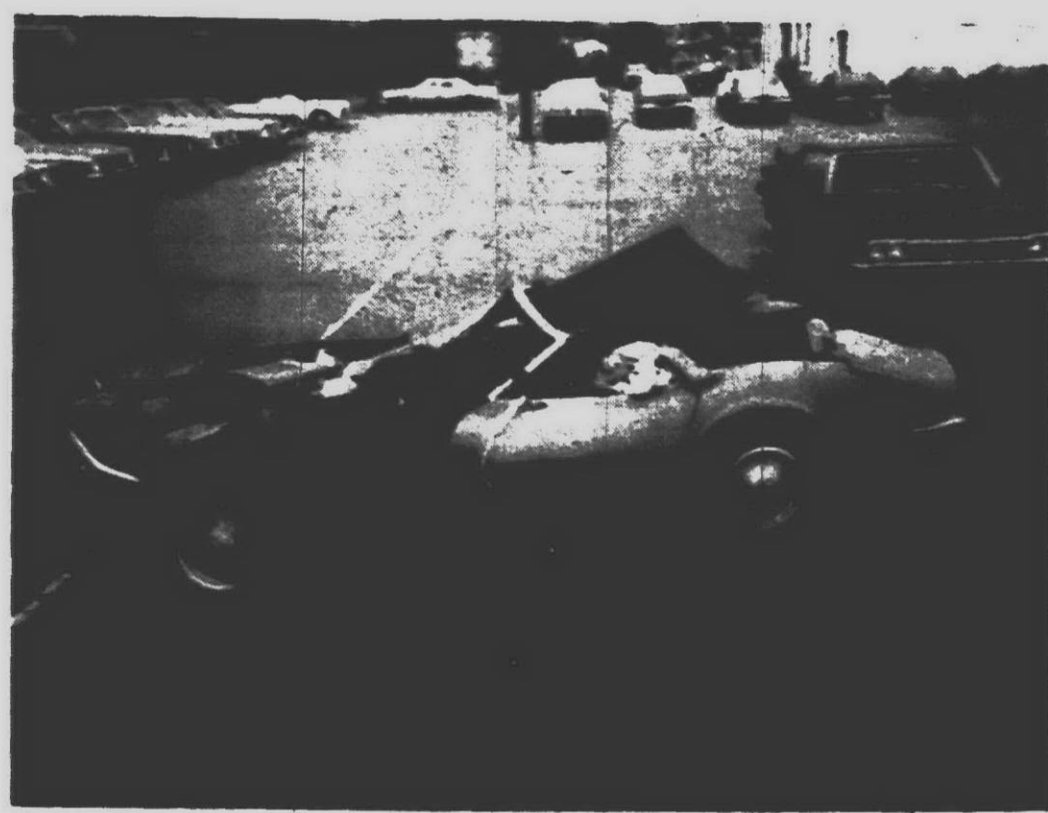

By MAURIE WALKER AND HANK MEIJER

Ronnie W. Miller, 19, of 9282 Woodring, Livonia, was killed early Friday morning when the car in which he was riding went out of control, struck a dirt embankment and rolled over several times on Ann Arbor Road just west of Tavistock in Plymouth Township.

He was dead on arrival at Wayne County General Hospital.

The driver, Kevin A. Arnold, 18, of 9637 Westmore, Livonia, was reported in serious condition at Wayne County General.

A spokesman for the Wayne County Sheriff's Department said the accident is still under investigation. He said there were no other cars involved in the crash, which occurred at about 1:10 a.m. Friday.

MILLER WAS a 1973 graduate of Churchill High School, where he lettered in football and track.

"He had quickness, he was a very strong kid," said Fred Price, his track coach for three years. "The other kids used to call him 'The Mill.'"

He was a sprinter on Price's team, where he set school records in the 100-yard dash, 220, sprint medley relay, 440 relay and 880 relay. The three

relay records still stand. Ron was all-league in track in both his junior and senior years.

The Churchill 440 relay team finished 10th in the state last year.

"He had as much raw natural speed as any athlete we've ever had," said Ken Kaestner, Churchill football coach and acting assistant principal.

Ron was a split end on the Charger football team. He holds the school's individual pass reception record with seven catches in a game against John Glenn in his senior year.

After he graduated, Ron attended Grand Valley State College for a short time, then dropped out.

"Ron wasn't really a drifter, but he didn't really know what he wanted," Price said.

After he left Grand Valley, he spent several months in Florida, where he made a decision to return to school.

"He bounced up against my life three times," Kaestner said. When the football coach was in Florida earlier this year he ran into Ron.

Kaestner was at a party, when, as he put it, "Ron walked in out of the night." The two spoke for a while, but the coach didn't hear from the youth again until a short while ago, when Ron sent him a letter.

THE LETTER arrived on Wednesday, Ron died on Friday. It was from a college in New York, where Ron was staying with friends. He said that he had decided to return to school in the fall at Western Michigan and asked Kaestner for his help.

"I always seemed to get by on my natural ability," Ron said in his letter. "When I went to Grand Valley I just wasn't ready. My desire has increased 120 per cent."

"He'd turned his life around," Kaestner said. "He raised a little cane, but he always seemed to right himself."

Mark Reid of Livonia was a classmate of Ron's and a close friend with whom the Churchill athlete had once lived. After graduation he didn't see much of his friend, but when Ron returned from Florida he stopped in at the store where Mark worked.

"When Ron came in he smiled and jumped over the counter and shook my hand. Nobody else would have done that," Mark said. "That was just the way he was."

"He'd just made up his mind to go back to school," he added. "That's what's really sad."

"He approached things with a lightness," Price said, "but he had a tre-



RON MILLER

mendous amount of talent. He kept everybody loose."

According to Kaestner, one of the things he remembers most about Ron was that he had "many, many friends."

Mark Reid agreed. "The church was full at the funeral," he said. "It was like Sunday mass, there were so many people."

BREVITIES

"Brevities" appears in each issue of the Plymouth Observer & Eccentric for notices of upcoming non-commercial events. Send or deliver the necessary information for your event to: The Plymouth Observer & Eccentric, 36251 Schoolcraft Rd. (at Levan Road), Livonia, Mich. 48150. Items cannot be taken over the phone. Deadline for Thursday's "Brevities" is noon Tuesday; for Monday's "Brevities" it's noon Thursday. Allow at least three days for mail delivery.

JOEY CRISSEY FUND

Donations are being sought to aid nine-year-old Joey Crissey of Plymouth who faces long and expensive surgery to combat a rare muscle disease. Contributions may be sent to: Frances O'Connor at 15046 Robinwood or Marianne Heaton at 15875 Marilyn.

POPPY DAY

Thursday, May 16 the Veterans of Foreign Wars and the American Legion will sponsor the annual Poppy Day sales in the Plymouth area.

PIONEER ON PARADE

Thursday, May 16 from 7:30 to 9:30 p.m. Pioneer Middle School will hold an ice cream social and book fair in the school cafeteria. All classrooms will be open for parents.

PATHFINDERS MEETING

Thursday, May 16 at 7:30 p.m. the Plymouth Pathfinders Club will meet at the Plymouth Community Cultural Center to complete plans for hiking the Potawatomi Trail through the Pinkney Recreation Area May 18 and/or 19.

LEGISLATORS' RECEPTION

Friday, May 17 from 8 to 10 p.m. the Northville - Plymouth League of Women Voters and the King's Mill Civitan Club will host a reception for legislators from the county, state and federal governments who represent this area. The public is also invited to meet informally with their legislators at the reception which will be held in the King's Mill Clubhouse in Northville.

FARRAND ICE CREAM SOCIAL

Friday, May 17, the Farrand Elementary School PTO will hold an ice cream social from 5:30 to 8:30 p.m. at the school. A duck pond, cake walks, a spook house, Indian faces, a basketball shoot, arts and crafts and helium balloons supplied by L & D Texaco Station will be featured.

ROUGE CLEANUP

Saturday, May 18, the Plymouth Jaycees will hold their annual Rouge River cleanup in the river between Phoenix Lake and Haggerty Road. Volunteers and donations of food and plastic garbage bags will be welcomed by the Jaycees who will base their operations out of the Wilcox Pavilion. Volunteers may call Carl Glass at 453-5323 for further information.

MICHIGAN WEEK ART SHOW

Saturday and Sunday, May 18 and 19, the Michigan Week Committee will sponsor an art show at the Masonic Temple across from Kellogg Park. The show is free and will be open Sunday. More than 20 artists will exhibit works and there will be art demonstrations. Among local artists who will be there are: Joel Durand, Walter Heintz, Joyce Hood (chairman of the event), Ralph Bultman and Steve Veresh.

SALEM ELEMENTARY SPRING FAIR

Saturday, May 18 Salem Elementary School at 7806 Salem Rd., Salem, will hold its spring carnival from 10 a.m. to 4 p.m. Included will be carnival games, dancing, a white elephant sale, a craft sale and a bake sale.

PURE IMAGINATION

Wednesday, May 22 at 7:30 p.m. the Central Elementary School PTO will present a musical program called "Pure Imagination." It will feature Central Elementary students in various skits in the Central School's auditorium. Dutch girls, candy men, Indians and other characters played by the young actors and actresses will be seen in excerpts from "Tom Sawyer," "Peter Pan," and "Wizard of Oz."

MICHIGAN WEEK

May 18 through 25 will be Michigan Week. The eight days, in order celebrated, will be: Community Pride Day, Spiritual Foundations Day, Government Day, Heritage Day, Livelihood Day, Education Day, Hospitality Day, Youth Day.

BPW INSTALLATION DINNER

Monday, May 20, at 6:30 p.m. the Plymouth Business and Professional Womens Club will hold its monthly meeting at the Hillside Inn. Past State BPW President Georgia Galeas will install newly elected officers of the Plymouth club. New members will be inducted and musical entertainment will be featured. Reservations should be made by Saturday with Mrs. M. V. Brillhart at 452-1214.

NORTHVILLE HISTORICAL OPEN HOUSE

Tuesday, May 21, from noon to 7 p.m. the Northville Historical Society will hold an open house in the Old Library Building at Mill Race Historical Village on Griswold Street just northwest of the Ford Valve Plant. Crafts will be demonstrated and at 3 p.m. the state regional directors of the Bicentennial Commission will make a presentation to Northville and Northville Township declaring them bicentennial communities.

AARP MEETING

Wednesday, May 22, the Plymouth - Northville American Association of Retired Persons will hold a meeting at by a presentation on the program for deaf persons by the Lutheran School for the Deaf and a discussion on senior citizen housing will highlight the meeting.

SHERIFF'S HELICOPTER PATROL

Wednesday, May 22, at noon the Plymouth Chamber of Commerce luncheon forum will host a luncheon in the Mayflower Hotel Miles Standish Room. Lt. James Haile and Sgt. William Roquemore, of the Wayne County Sheriff Department helicopter patrol, will speak. Reservations may be made by calling the Chamber offices.

SPAGHETTI DINNER

Thursday, May 23, from 5 to 5:30 and from 6 to 6:30 p.m., the Central Middle School PTSO will hold a family spaghetti dinner and open house at the school. Tickets are \$1.50 for adults, 75 cents for children under 12 and \$5.75 for a family.

Y TENNIS CLINICS

The Canton, Northville, Plymouth YMCA will hold its second Tennis Clinic at the Huron Valley Tennis Club, 3235 Cherry Hill Rd. in Dixboro, starting May 27. Sessions meet Mondays and Wednesdays at 10 to 11 a.m., 2 to 3 p.m. and 6 to 7 p.m. Registration deadline is Friday, May 24 and takes place at the Y offices, 670 Church St. Cost for eight lessons is \$24. Class sizes are limited.

WOMEN'S GOLF

Registration is now being held for the Canton Township Recreation Women's Golf League which will play at Fellows Creek Golf Course at 9 a.m. on Fridays. The season runs from May 31 to Aug. 2. All interested women, from novice to skilled, residents and non-residents may enter. Lessons will be offered for novices. For more information call Brenda Pollack at Canton Township Hall.

MD DRIVE VOLUNTEERS SOUGHT

This year's muscular dystrophy drive is seeking district leaders and marchers for the June 4 drive. For information contact Jeanne Vicini, Plymouth chairman, (455-6278).

PLYMOUTH NEWCOMERS LUAU

Saturday, June 15 at 7:30 p.m. the Plymouth Newcomers Club will hold a Hawaiian luau for members and guests at the Plymouth Community Cultural Center. A roast piglet, cornish hens and Polynesian fenderloin tips will highlight the menu and music will be provided by the "Joint Effort." Reservations for guests will open May 20 and all reservations and cancellations must be made by June 8. Checks payable to Plymouth Newcomers may be sent to Joan Leary, 1096 Harding, Plymouth.

WELCOME WAGON PIZZA PARTY

Saturday, June 15 the Welcome Wagon Club will hold a pizza party for members and guests. The price is \$4.50 per couple and \$2.25 per person. For further information contact Mrs. Steve Stump of 11086 Terry.

PHS '44 REUNION

Saturday, July 20, the Plymouth High School graduating class of 1944 will hold a reunion at Idyl Wyld Golf Course in Livonia. Efforts are being made to contact all class members. For further information contact Mrs. Norma Robinson Kenyon of 1105 Ross St. (453-7615).

Canton eyes millage vote for police, fire

By MARIE MCGEE

CANTON - A growing need for expanded police and fire protection may force Canton Township trustees to seek additional operating millage on the August ballot. It could be as much as three mills.

At the request Tuesday night of Township Clerk John Flodin, trustees were asked "to think about it" and be prepared to make a decision within the next few weeks.

To be on the August ballot, the information must be filed with the county clerk by June 6, Flodin told the board.

Flodin said he was not in a position that night to recommend how big a boost the township should seek, but noted that the five mills the township is currently levying is not adequate to take care of any expansion of the fire department or lend help for police protection in the event the threatened curtailment of service by the Sheriff's Road Patrol does occur in August.

He added that one mill would probably net the township about \$141,000.

Flodin said several factors prompted him to broach the subject of higher taxes.

One was the recent report by a

three-man committee investigating the tragic house fire that killed four members of the Burnham family.

Flodin said one of the committee's recommendations was that the township add six additional men to its department.

"A fireman -- with all the fringe benefits -- costs about \$15,000 per man," Flodin told the board, putting the total cost of six additional men at \$90,000.

This year's budget allocated \$190,000 for fire department personnel. In two years, he said, the fire department budget projection would be nearer \$490,000.

"We are further faced with the possibility of losing the Sheriff's Road Patrol service in August," he continued. The township would then have to either start its own police department or contract for police protection.

Flodin said he wasn't pressing for a decision that night, "just think about it," he told his colleagues. He also said he would welcome suggestions from residents who cared to comment on the proposed tax hike.

"Sounds like about three mills, John," commented Supervisor Philip Dingeldey.

Earlier in the evening, however, County Commissioner Brian Arrowsmith asked the board to delay making a decision for a millage request to cover police protection for at least two weeks.

Arrowsmith, whose district includes Canton, said he's "not so sure" that the threatened end of road patrols will come "this year either." Mainly because it's an election year, he added.

Arrowsmith hinted that he may have some good news -- in the form of an alternative plan -- very shortly. He alluded to negotiations that are now taking place in another community that could serve as a model for Canton to use in the event the sheriff's service is eliminated.



TWO STUDENTS, Joe Roose (left) and Bob DeLano (right), have been named co-drum majors for the 1974-75 Plymouth Centennial Education Park marching band. They were selected by Joe Brown, a national twirling competition judge. Both are currently members of the band; DeLano will be a senior and Roose a junior.



THE BUGABOO BROTHERS (played by D.J. MacLean at left, and Denis Gagne on the right) harass Ben-the-Bard, played by Sondra-Gil-

lon, in the Central Middle School Drama Club production of a comic western melodrama, "The Ballad of Simon Pure Sam."

Plymouth Observer & Eccentric

Published every Monday and Thursday by the Observer & Eccentric Newspapers, 36251 Schoolcraft Rd., Livonia, Michigan 48150. Second-class Postage paid at Livonia, Michigan 48151. Address all mail (subscriptions, change of address, Form 3579) to P.O. Box 2428, Livonia, Michigan 48151.

Co-Publishers
Henry M. Hogan, Jr. Philip H. Power

Editor
W. Edward Wendover

HOME DELIVERY SERVICE
Newsstand.....per copy, 15c
Carrier.....monthly, 75c

OLGC holding spring festival

PLYMOUTH — A "Spring Festival" this weekend in Plymouth will include carnival games, rides, prizes, a dance, bingo party and old-fashioned ice cream social.

The festival begins at 6 p.m. Friday (May 17), and concludes at 9 p.m. Sunday (May 19). The location is Our Lady of Good Counsel Catholic Church (OLGC) at Penniman and Arthur, west of downtown Plymouth.

All are invited to stop by for some carnival fun. Key elements of interest:

FRIDAY: 6 to 10 p.m. — carnival rides and games on the midway (church parking lot). From 9 p.m. to 1 a.m. — Spring dance in the parish hall... arrange tickets in advance.

SATURDAY: Noon to 10 p.m. — rides and games on the midway.

From 7:30 p.m. — Bingo party in the church hall.

SUNDAY: Noon to 9 p.m. — rides and games on the midway. From 1 to 5 p.m. — Ice cream social in the parish hall.

A highlight of the midway will be a game featuring the dunking of two Good Counsel teachers by students and other ball tossers wanting them to get into the swim of things.

Fifteen other midway games include some that adults as well as youngsters find especially challenging, like "Pool Shark," and "Cork Shoot." Prizes range from stuffed bears to tennis rackets, basketballs and smaller items.

Besides the ice cream social Sunday, a hot dog wagon will offer food and beverages for midway visitors throughout the weekend.

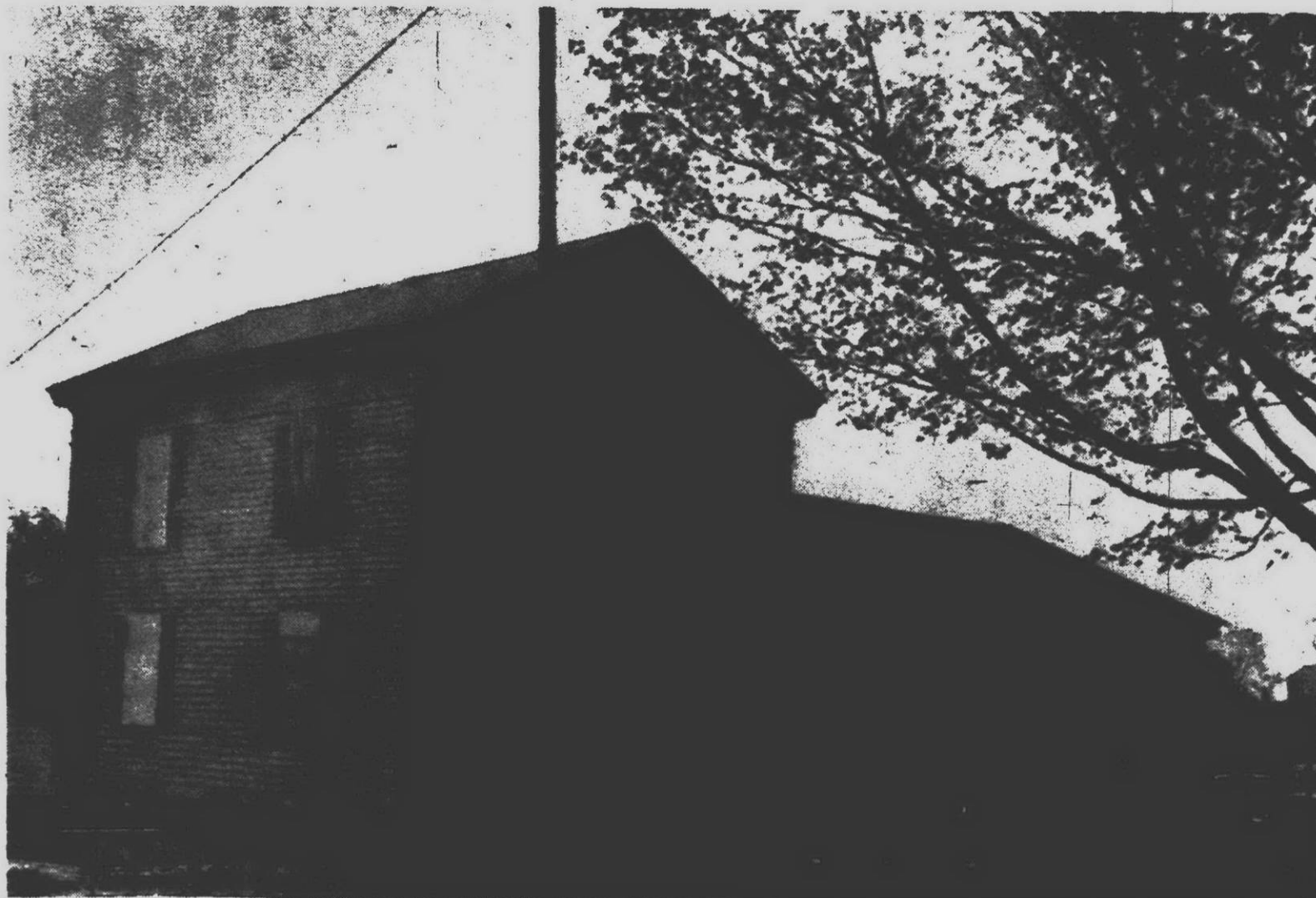

THIS HISTORIC HOUSE, formerly located on the Plymouth Township recreation site, is being moved across the road to a new location

by township resident Douglas Cash who hopes to restore it. (Staff photo)

DR. JOEL H. HABER
FOOT SPECIALIST
FOOT SURGEON

Announces the opening of his office at
PROFESSIONAL PAVILION

352 N. MAIN STREET, PLYMOUTH
455-2400
24 HOUR ANSWERING SERVICE
Office Hours By Appointment

PENN THEATRE

NOW SHOWING
Tom "Billy Jack" Laughlin
in
"BORN LOSERS"
-color-
Rated (PG) Parental Guidance Suggested. Some material may not be suitable for pre-teenagers.
Nightly: 7:00 and 9:00
Sunday Showings: 3:00-5:00-7:00-9:00
Regular Admission Prices

**SATURDAY MATINEE, MAY 18
"KING ELEPHANT"**
AHMED, the biggest Elephant in the world. An amazing journey thru Africa.
SHOWINGS:
3:00-5:00 All seats \$1.00 til 6:00

Community Chorus presenting concert

PLYMOUTH — The Plymouth Community Chorus will present music "to please every taste" at its free spring concert Sunday, May 19, at 3 p.m. in Central Middle School.

Chorus founder and conductor is William Grimmer, vocal music teacher at Plymouth Middle School East.

The program, which is divided into five sections, will be narrated by Peter Humphrey with Harriette Schneider as accompanist.

Opening number will be "Consider Yourself" from the musical, "Oliver."

Section one will be entitled "The Lord's Day - The Lord's People" and will include "Bless This House," the spiritual "Climbin' up the Mountain" and "He, Watching Over Israel" from Mendelssohn's "Elijah."

Section two, dubbed "To Have a Friend," will feature "As Long As He Needs Me" from "Oliver" and "Maria" from "The Sound of Music" performed by the women's double trio. "Curtains of Night" and "Moon River" will be sung by the entire chorus.

The spotlight will be on Jack Dean, Community Chorus president, in section three, called "Everybody Loves to Sing." He will lead a sing-a-long including "Charade," "Jennie Rebecca," "Puff," "Derby Ram" and "Drinking Gourd."

Section four will have as topic

"Death - A Door Through Which All Must Pass." Songs will include "Behold and See," "Madame Jeanette," "Into the Night" and "How Lovely Is Thy Dwelling Place" from Brahms' "Requiem."

Section five is entitled "From Crisis to Opportunity." It will offer "I'm Gonna Wash That Man Right Outa My Hair" from "South Pacific," "Tonight" from "West Side Story," "The Impossible Dream" from "Man of La Mancha," the spiritual "Jonah" and "Climb Every Mountain" from "The Sound of Music."

Andrews at Kenny Girl banquet

PLYMOUTH — George Andrews of Plymouth recently attended a dinner in Southfield in honor of the Kenny Girl for 1974, Kristine Klavo of Pontiac.

Andrews is a member of the board of directors of the Kenny - Michigan Rehabilitation Foundation, a statewide organization aimed at helping disabled Michigan residents lead useful lives.

I'll help the Band

Yes, I'll help support the Plymouth Community Band. Enclosed is a tax deductible contribution for.....

Name.....
Address.....

Send this coupon with your donation to: The Podium Club, 44726 Charnwood, Plymouth, Mich. 48170.

TO HELP the Plymouth Community Band shore up its treasury, the Podium Club is conducting a fund drive in the Plymouth community which thus far has raised some \$600—including \$250 from the Plymouth Jaycees. But more is needed, says Pat Guthrie of the club. The Community Band performs concerts in Kellogg Park on Thursday evenings in the summer. Those wishing to contribute may use the above coupon.

HELP

The PLYMOUTH JAYCEES

Clean the Rouge River

SATURDAY, MAY 18, 1974
8:00 a.m. to 4:00 p.m.

Come to: Wilcox Pavilion
Wilcox Rd. at Edward Hines Pkwy.
Plymouth

GET INVOLVED

HELP
YOUR
COMMUNITY

For information
Call:

453-5323

455-1090 or 453-5567

Bonnie-Lo Drug Center is Participating in the Michigan Blue Shield Prescription Drug Program

Beer & Wine At Popular Prices

Free One Hour Parking In Central Parking Lot

STORE HOURS:
Open Daily
9 a.m. to 8 p.m.
Fri. 9 a.m. to 9 p.m.
Sat. Til 7 p.m.
—Closed Sunday—

PHONE: 453-7674

Extra Savings With Bonnie-Lo Coupons

BONNIE-LO Discount
The Complete Discount Drug Center
930 W. Ann Arbor Trail, Plymouth, Mich.

Prescriptions
Union Insurance Prescription Programs
Maximum Customer Co-Payments 119

We Stock All Diabetic Needs
Lilly Insulin
U-40 **89c** U-80 **178** U-100 **236**

Becton-Dickenson Disposable Needles **1049** (100 Ct. Box) With Syringe
Lilly Test Tapes **154** (100 in Roll)

Tussy Deodorant 53c (Stick 2 1/2 oz., Roll-on 1 oz., Cream 2 oz.)
-Your Choice-

Crest Toothpaste 79c (3.75 oz.)

White Rain Shampoo 59c (14 oz.)
Lemon, Eucalyptus, Herbal
Limit 2 Per Family-Expires May 22nd.

Jergens Bath Soap 549c (8 oz.)
Limit 5 Per Family-Expires May 22nd.

Prell Concentrate Shampoo 99c (5-oz. Tube)

Rolaids Tablets 79c (30-ct. Bonus Pack)
Limit 2 Per Family-Expires May 22nd.

Johnson & Johnson's Band-Aid 67c (30-ct. Plastic Strips)

Playtex Disposable Bottles 79c (50-ct.)

Secret Spray Deodorant 89c (7-oz.)
Limit 2 Per Family-Expires May 22nd.

Tylenol Tablets 198 (100-ct.)

Wisk Nail Polish Remover 29c (8-oz.)

Clairel or L'Oreal Professional Hair Coloring 88c (4-oz.)

Schools' learning disabled efforts questioned

By CORINNE ABATT

PLYMOUTH — Do Plymouth schools offer a satisfactory program for children with learning disabilities? Superintendent John Hoben is mystified by a charge that the district is not complying with provisions of the state mandatory special education act dealing with learning disabilities.

Hoben stands at his desk with a letter in his hand. It is the formal complaint which didn't even come to him. He got a copy of a letter sent to Dr. William Simmons, superintendent of the Wayne County Intermediate school district, from Dr. John Porter, state school superintendent. Detroit, Dearborn, Dearborn Heights and South Redford were also cited.

The reasons are what still escape Hoben who says, "There were no specific charges."

Some of the mystery may be clarified next Monday evening, May 20. Starting at 7 p.m. members of the local chapter of the Michigan Association of Children with Learning Disabilities (MACLD) will make a presentation at a board of education workshop meeting, at the school board offices, 454 S. Harvey St.

Mrs. Barbara Leffler, chapter president, says she expects at least 50 interested persons to be present at the meeting. They intend to tell the board their complaints about the program for the learning disabled and make recommendations on how to improve the educational climate for these children. Along with the parents, there will be a number of presentations by professionals in the field.

Learning disability is characterized by a disorder which prevents or makes difficult the use of spoken or written language. The child's listening, speaking, thinking, reading, writing or spelling and number abilities may be damaged through brain injury or minimal brain dysfunction.

Using the Michigan mandatory special education act, passed last sum-

mer as a basis, the charge was made by the Parents Advisory Committee of the Wayne County Intermediate School District.

James Eubank of Detroit, co-chairman of the committee calls the charges against the five school districts "a test case."

He says, "We're the first parent advisory council in the state to do this. While we feel that none of the school districts in Wayne County is complying with the act, I named five that I thought I could prove."

As he speaks about Plymouth he says, "The parents made the original complaints. I don't know whether they will stand behind them or whether the problems have been resolved."

"If Plymouth's doing everything right, they'll be in the clear and we'll have egg on our face. If Plymouth is found to be in non-compliance, the Wayne County Intermediate Schools could set up a program and bill it back to Plymouth. The special education act gives the intermediate schools policing authority, but nobody knows what that authority is."

Investigation of the complaint is being carried on through the office of Dr. James Griner, Wayne County Intermediate Schools' director of special education.

Last week, Hoben and a group of staff which he says he pulled from other responsibilities, completed an extensive questionnaire.

A team from the intermediate district also visited the Plymouth schools. The results are not yet final.

Eubank says, "We don't know if they found anything."

Hoben, who labels the complaints, "very evasive, very general — no specific charges," says, "We don't feel we have shirked our duties under Public Act 198. We have 16½ reading specialists who work on reading prob-

lems. These people have been working with our learning disabled."

He continues, listing the staff people who give supportive services. "In a district of 12,000 students, we have two and a half psychologists which is more than most, four social workers, more than most, five speech correctionists. And we are doing more than most districts under this act."

Hoben said that while children with learning disabilities must be given attention, they are a small part of the total student population. The state estimates that 19 per cent of all children have a learning disability, Hoben said.

Pro-rated that means there are 22 such children in the Plymouth district and Hoben says he must consider the entire district as he looks at his tight budget.

He concedes there may be some

changes by next year. "We are moving in the direction of establishing learning disability centers in our area."

After enumerating the many services which the district performs in the way of special education in general, he says, "Until I hear some definite charges on this, we are going to go ahead and do our job."



HOME OWNERS INSURANCE
AT AAA
MICHIGAN
56 OFFICES
GROUP INSURANCE COMPANY OF MICHIGAN

Avoid Disappointment—Hurry & Reserve Now.

Availability Going Fast
For Summer Season and Holidays

Sleeps 6 — Privacy for 2 families — Stove Oven — Shower — Toilet — Carpeted — AM/FM Radio — 7 1/2 ft. Refrig./freezer — Air Conditioned — Easy to drive — 40 gal. gas Tank. Smooth ride — lots of storage.

EVERY LUXURY-LOW RATES

Rent & Bring your home!

For Rental Information Call 645-2050
Inspect at 777 Bowers, Birmingham • Planned Auto Management

Do Something New for Your Home...

Custom-Built GARAGE
Aluminum Siding **\$2188.00** 20'x20'

- Floor and Ratwall
- Electrical Conduit
- Blids. Felt Lined
- 235-lb. Shingles
- 2 Windows
- 6" Box Cornice
- Aluminum siding
- Expansion
- Double Headers
- Steel Overhead Door
- 2ft. Overhang (optional)
- 2x6 Rafters
- Wind Braces
- Collar Ties

FREE ESTIMATE

Taylor
GARAGE BUILDERS
16843 Glastonbury
Call Today 532-5550

BUILT TO ANY SUBURBAN CODE

Quality Custom Built

2 perform in opera

PLYMOUTH — Two Plymouthites performed with the orchestra in three stagings of Verdi's opera "Aida" at Bob Jones University, Greenville, S. C.

Among the performers were Charlotte J. and David O. Mc Guire, whose parents are Mr. and Mrs. Ottis McGuire of 1481 Palmer.

Miss McGuire is a freshman major-

ing in biology at BJU. Her brother is a member of the university's history faculty.

Five guest artists from the Metropolitan and other leading opera companies sang the major roles. University students and faculty sang minor roles and chorus parts as well as performed in the orchestra.

It rained cats

PLYMOUTH TOWNSHIP — There's one Plymouth Township family that will describe Saturday night's storm by saying, "It rained cats and dogs — well, cats anyway."

It all started about 8 p.m. when Mrs. Joseph Neault thought she heard water dripping down the chimney into the fireplace of their home at 48100 Ann Arbor Rd.

She went to close the flue and heard a noise. "At first I thought it was maybe a bird," Mrs. Neault said.

But on closer inspection after her son John, got up on the roof and looked down the chimney with a flash light, they discovered the mysterious visitor was a frightened, long-haired, yellow cat.

After a call to the Plymouth Township Fire Department, which couldn't offer any ideas, and the Humane Society, which didn't answer, the Neaults decided to take matters into their own hands.

Neault took the fireplace damper apart and after two hours of coaxing (neither milk nor hot dogs seemed to tickle the feline's fancy) he was able to get the cat purring, grab it by the scruff of the neck and drag him out.

City P & R softball

Monday-Wednesday		
TEAM		W L
Trailing Post	1 0
Deer Creek	1 0
St. Peters	1 0
Team 4	0 0
Fly. Rubber & Trans.	0 0
Sports Calore	1 1
Southlakes	1 1
Colony Chrysler	0 1

Tuesday-Thursday		
TEAM		W L
Edwards Masonry	1 0
Mike Butler	1 0
The Elements	0 0
H&M	0 0
Dale Yee	0 0
George Smith Realty	0 1
Bucks Vending	0 1

KRESGE'S

PLYMOUTH KRESGES

"NO HOLDS BARRED SALES CONTEST"

BEDDING PLANTS

3 for \$1

22" POWER LAWN MOWER

- 3 1/2 h.p. Briggs & Stratton Motor
- Recoil Starter
- 7/8" Diameter Chrome Handle

Reg. 64.88 **\$56.88**

MISSES DENIM LOOK SHORTS

- Contrast Stitching
- Sizes 10-18

Reg. 3.88 **\$2.67**

POLYESTER DOUBLE KNIT SECONDS

\$1 yd.

SUN. ONLY COUPON

9" PAINT PAN & ROLLER SETS

Reg. 1.37 **94¢**

OPEN WEEKDAYS TIL 6-THURS. TIL 8-FRI. TIL 9-SUN. 12-5

PRICES EFFECTIVE THRU SUNDAY MAY 19

DOWNTOWN PLYMOUTH STORE ONLY
380 S. MAIN STREET • PLYMOUTH

SUN. ONLY COUPON

12 CT. TRASH LINERS

- 3 Bushel Capacity
- Twist 'ems Included

Reg. 88¢ **54¢**

Limit 3 with coupon

SUN. ONLY COUPON

200 CT. FACIAL TISSUES

2 Ply **4 for \$1**

LIMIT 4 WITH COUPON

TASH DISCOUNT CENTER

DAINT SALE

SHERWIN WILLIAMS
PENICULAR INTERIOR FLAT

\$199 GAL

REGULAR \$4.29 GALS ONLY

SAVE 10%, 15%, 20%

UP TO 25% OFF MFRS. LIST

OVER 1000 BOOKS

33463 W. 8 MILE
474-6100

Just West of Farmington Rd. across from Manufacturer's Bank
Open Mon. 9-6, Tues. 9-6, Wed. 9-6, Thurs. 9-6, Fri. 9-6, Sat. 9-6, Sun. 9-6

PLYMOUTH COMMUNITY SCHOOL LUNCH MENUS

Week of
Monday, May 20
through
Friday, May 24

ALLEN

MONDAY, MAY 20
Chicken Noodle Soup, Peanut Butter & Jelly Sandwich, Fruit Cup, Cookie, Milk

TUESDAY, MAY 21
Sloppy Joes, Pickle Slices, Buttered Vegetable, Chocolate Pudding, Milk

WEDNESDAY, MAY 22
Chicken Gravy over Mashed Potatoes, Bread & Butter, Red Jello, Applesauce Cup, Cake, Milk

THURSDAY, MAY 23
Hot Dog on a Bun, Mustard and Catsup, Buttered Vegetable, Fruit Cup, Cake, Milk

FRIDAY, MAY 24
Tacos, Buttered Vegetable, Fruit Cup, Cookie, Milk

BIRD

MONDAY, MAY 20
Chicken Noodle Soup, Cracker, Peanut Butter Sandwich, Fruit Cup, Cookie, Milk

TUESDAY, MAY 21
Tacos, Buttered Beans, Pickle, Peach Cup, Cookie, Milk

WEDNESDAY, MAY 22
Hamburger Gravy, Mashed Potatoes, Bread & Butter, Fruit Cup, Cookie, Milk

THURSDAY, MAY 23
Hot Dog on a Bun, Relishes, Buttered Vegetables, Juice, Fruit Cup, Cake, Milk

FRIDAY, MAY 24
Macaroni Salad, Buttered Peas, Bread & Butter, Jello, Brownie, Milk

CENTRAL ELEM. & MIDDLESCHOOL

MONDAY, MAY 20
Chicken Salad Sandwich, Pickle Slices, Buttered Vegetable, Fruit Cocktail Bar, Orange Juice, Milk

TUESDAY, MAY 21
Hot Dog on a Bun, Relishes, Harvard Beets or Spinach, Pineapple, Milk

WEDNESDAY, MAY 22
Turkey & Gravy O'Mashed Potatoes, Cranberry Sauce, Sweet Potatoes, Buttered Roll, Milk

THURSDAY, MAY 23
Sloppy Joe Hamburger on Bun, Buttered Vegetable, Princess Fruit Pie, Milk

FRIDAY, MAY 24
Chicken Gumbo Soup, Crackers, Grilled Cheese Sandwich, Buttered Green Beans, Peaches, Milk

FARRAND

MONDAY, MAY 20
Chicken Salad Sandwich, Vegetable Soup, Pickle Slices, Toll House Bars, Fruit Cup and Milk

TUESDAY, MAY 21
Sloppy Joes on Bun, Cranberry Sauce, Candied Sweet Potatoes, Brownies, Fruit Cup and Milk

WEDNESDAY, MAY 22
Oven Fried Chicken, Hot Fluffy Mashed Potatoes w/Gravy, Buttered French Bread, Cranberry Sauce, Jello w/Fruit and Milk

THURSDAY, MAY 23
Hot Dog on Warm Buttered Bun, Catsup, Relish or Mustard, Green Beans or Sauerkraut, Chocolate Chip Cookies, Orange Juice and Milk

FRIDAY, MAY 24
Oven Baked Fish Sticks, Tartar Sauce, Tater Tots, Buttered French Bread, Cake w/Chocolate Frosting, Fruit Cup and Milk

FIEGEL

MONDAY, MAY 20
Tomato Soup, Crackers, Grilled Cheese Sandwich, Fruit, Peanut Butter Bar, Milk

TUESDAY, MAY 21
Hot Dog on Bun, Catsup, Mustard, Baked Sweet Potato, Butter or Sauerkraut, Orange Juice, Cookie, Milk

WEDNESDAY, MAY 22
Chicken Gravy O'Mashed Potatoes, Harvard Beets, Hot Buttered Roll, Fruit, Milk

THURSDAY, MAY 23
Beef Ravioli w/Sauce, Buttered Carrots, Warm Buttered Bread, Apple Crisp, Milk

FRIDAY, MAY 24
Tacos w/Trimings, Meat, Cheese, Lettuce, Buttered Vegetable, Fruit, Peanut Butter Cookie, Milk

GALLIMORE

MONDAY, MAY 20
Chicken Noodle Soup, Crackers, Peanut Butter Sandwich, Peaches, Brownie, Milk

TUESDAY, MAY 21
Toasted Cheese Sandwich, Buttered Green Beans, Orange Juice, Cake, Milk

WEDNESDAY, MAY 22
Turkey in Gravy O'Mashed Potatoes, Buttered Hot Rolls, Jello, Cake, Milk

THURSDAY, MAY 23
Hot Dog on Bun, Catsup or Mustard, French Fries, Fruit, Cake, Milk

FRIDAY, MAY 24
Friday Burger, Tartar Sauce, Buttered Corn, Fruit, Cookie, Milk

ISBISTER

MONDAY, MAY 20
Chicken Noodle Casserole, Buttered French Bread, Corn, Banana Cake, Milk

TUESDAY, MAY 21
Toasted Cheese Sandwich, Buttered Green Beans, Pineapple-Potato Chips, Milk

WEDNESDAY, MAY 22
Fried Chicken, Mashed Potatoes with Gravy, Orange Juice, Cranberry Coffee Cake, Milk

THURSDAY, MAY 23
Hot Dog on Bun, Baked Beans, Peas, Chocolate Chip Cookie, Milk

FRIDAY, MAY 24
Pizza Puff, Peas & Carrots, Fruit Cup, Cake Milk

MILLER

MONDAY, MAY 20
Oven Baked Fish, Vegetable, Fruit, Chocolate Chip Cookie, Milk

TUESDAY, MAY 21
Taco w/Cheese, Meat, Lettuce, Applesauce, Oatmeal Cookie, Milk

WEDNESDAY, MAY 22
Hot Dog on Bun, Buttered Corn, Fruit, Goolie, Milk

THURSDAY, MAY 23
Creamed Chix on Mashed Potatoes, Biscuit w/Honey Butter, Green Beans, Chocolate Pudding, Milk

FRIDAY, MAY 24
Hamburger on Bun, Buttered Peas, Fruit Cup, Jello, Milk

SMITH

MONDAY, MAY 20
Egg Salad & Peanut Butter Sandwich, Carrot & Celery Sticks, Orange Juice, Cookie, Milk

TUESDAY, MAY 21
Pizza with Meat, Vegetable, Fruit Cup, Cake, Milk

WEDNESDAY, MAY 22
Chicken in Gravy on Mashed Potatoes, Biscuit with Butter, Fruit Cup, Chocolate Pudding, Milk

THURSDAY, MAY 23
Hot Dog on Bun, Mustard, Catsup, Relish Cup, Corn, Fruit Jello, Chips, Milk

FRIDAY, MAY 24
Submarine Sandwich, Buttered Vegetable, Fruit Cup, Cake, Milk

STARKWEATHER

MONDAY, MAY 20
Vegetable Soup, Peanut Butter & Jelly Sandwich, Carrot Sticks, Fruit Cup, Bars, Milk

TUESDAY, MAY 21
Hamburger Gravy over Mashed Potatoes, Pickle Slices, Jello with Fruit, Hot Buttered Rolls, Milk

WEDNESDAY, MAY 22
Tuna Salad Sandwich, Buttered Corn, Celery Sticks, Fruit Cup, Cookies, Milk

THURSDAY, MAY 23
Hot Dog on Buttered Buns, Catsup or Relish Cup, Buttered Green Beans, Fruit Cup, Iced Cake, Milk

FRIDAY, MAY 24
Oven Baked Fish Sticks, Tartar Sauce Cup, Tater Tots, Buttered Bread, Fruit Cup, Cookies, Milk

TANGER

MONDAY, MAY 20
Hot Hamburger Gravy over Mashed Potatoes, Hot Roll, Fruit, Milk

TUESDAY, MAY 21
Macaroni and Cheese, Celery and Carrot Sticks, Pudding, Cake, Milk

WEDNESDAY, MAY 22
Spaghetti and Sauce, Hot Vegetable, Fruit, Cinnamon Roll, Milk

THURSDAY, MAY 23
Hot Dog on Warm Bun, Potato Sticks, Apple Crisp, Milk

FRIDAY, MAY 24
Pizza Burger, Hot Vegetable, Fruit, Cake, Milk

MIDDLESCHOOL EAST

MONDAY, MAY 20
Chicken Salad Sandwich, Corn, Chocolate Pudding, Cookie, Milk

TUESDAY, MAY 21
Spaghetti w/Meat Balls, Spinach, Corn Bread, Fruit Cocktail, Milk

WEDNESDAY, MAY 22
Oven Baked Chicken, Mashed Potatoes, Gravy, Biscuit, Butter, Cherry Crunch, Milk

THURSDAY, MAY 23
Franks, Beans, Hot Roll, Butter, Fruit Tart, Milk

FRIDAY, MAY 24
Macaroni, Cheese, French Bread, Butter, Green Beans, Fruit Cup, Banana Cake, Milk

PIONEER MIDDLESCHOOL

MONDAY, MAY 20
Ravioli, Home Made Roll & Butter, Buttered Vegetable, Choice of Fruit, Milk

TUESDAY, MAY 21
Submarines, Beef Noodle Soup with Crackers, Pumpkin Pie with Whipped Cream, Milk

WEDNESDAY, MAY 22
Sloppy Joe on Roll, Pickle Slices, Cookie, Choice of Fruit, Milk

THURSDAY, MAY 23
Charbroiled Burgers (Relishes), Chips, Buttered Corn, Choice of Jello or Pudding, Milk

FRIDAY, MAY 24
Spaghetti with Meat Sauce, Home Made Roll and Butter or Corn Bread, Cole Slaw, Choice of Fruit, Milk

MIDDLESCHOOL WEST

MONDAY, MAY 20
Egg Salad Sandwich, Homemade Chicken Noodle Soup, Assorted Fruit Cup, Oatmeal Cookie, Milk

TUESDAY, MAY 21
Chili, Cheese Slice, French Bread, Butter, Cake w/Raspberry Topping, Milk

WEDNESDAY, MAY 22
Hamburger Gravy O'Mashed Potatoes, Buttered Carrots, Hot Roll, Butter, Jello, Milk

THURSDAY, MAY 23
Hamburger w/Trimings, French Fries, Orange Juice, Cake, Milk

FRIDAY, MAY 24
Pizza-Roni, Buttered Green Beans, French Bread, Butter, Fruit Cup, Cookie, Milk

INSURANCE

FISHER/WINGARD FORTNEY AGENCY

Complete Financial Protection with
Matthew G. Fortney & Edwin O. Wingard

Call 453-4990
905 W. ANN ARBOR TRAIL, PLYMOUTH

By MAURIE WALKER

Kuryliw said when he first tried it on a rubber plant in his home, nothing happened.

"It would be great if more persons could conduct tests on plants. Who knows what we could come up with."

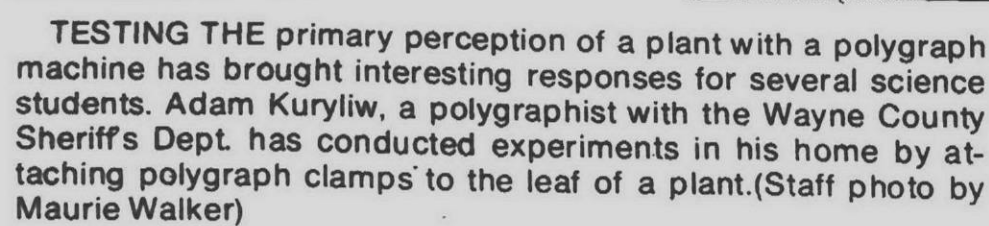

7 DAYS

O'Neil didn't specifically accuse Hart of filibustering tactics which

Council members approved the idea and will present it at the formal session in another week.

685 South Adams Rd. Birmingham
642-5262

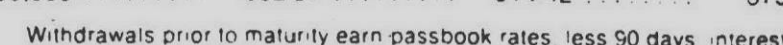

Member FIDIC





THESE UAW RETIREES will present a fitness demonstration in conjunction with music and rhythm during the seminar at

Schoolcraft College May 18. They are residents of the UAW Retired Workers Center in Detroit.

Schoolcraft offers fitness program for the elderly

Schoolcraft College in Livonia will host its second annual "Fitness is Ageless" seminar May 18 for persons responsible for recreation and fitness programs for older adults.

The day-long seminar will feature a number of authorities in the field including keynote speaker Dr. Raymond Harris of New York who is president of the Center for the Study of Aging and chief director of cardiovascular medicine at St. Peter Hospital, Albany.

Registration fees, which include breakfast and lunch, are \$5 for individuals, \$4.50 for persons from the same organization, and \$3.50 for students and retirees. Advance registrations may be phoned to Mrs. Betty Andrews at the college.

HARRIS' TOPIC is "Fitness for Aging," scheduled to begin at 9:20 a.m. in the classroom wing of the physical education building. The campus is located at 18600 Haggerty, north of Six Mile.

The seminar is sponsored by the college's senior adult affairs program and the department of physical education. Registration Saturday at 8 a.m. in the physical education building where a continental breakfast, films and exhibits comprise the first hour's activity.

Dr. C. Nelson Grote, president of Schoolcraft, will welcome participants at 9 a.m. and Community Services Director Ron Griffith will then open the seminar and introduce Dr. Harris.

A second speaker in the morning will be Mike Sharratt, exercise physiologist from the University of Windsor. He will talk on "Fitness Assessment, Monitoring and Exercise Prescription for the Older Adult."

IN THE afternoon, Loyd Morgan will discuss "The Role of Music and Rhythm in a program of Physical Fitness." Morgan is director of physical fitness of UAW Retired Workers. There will also be a demonstration involving UAW retirees.

Dr. Marvin Gans, director of physical education at Schoolcraft, and George Andrews, a registered physical therapist, will present a "Fitness after Fifty Program" in the afternoon.

A final presentation will involve square dancing for older adults with caller Helen Covietz and a demonstration group.



DR. RAYMOND HARRIS

Holiday Park hike is planned

The Lower Rouge Nature Club, which has many members from western Wayne County, will have a nature hike in the Holiday Park nature preserve at 8:30 a.m., Saturday, May 18.

The hike is open to all interested persons. The hike will start at the Newburgh entrance of the park.

The club is a chapter of the Audubon Society.

CUSTOM MADE FURNITURE

IN PINE

If you have a piece of furniture or shelving in mind that you cannot find in a store, bring in your specifications and we'll custom build it for you.

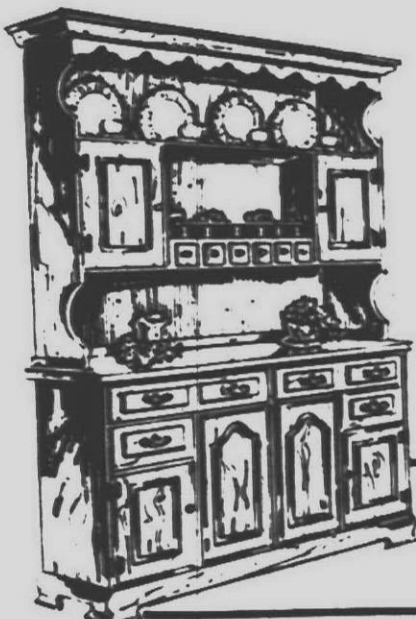

FURNITURE
• Over 1,500 Pieces On Display
• 90% In Stock
10% OFF
Some Items

Do It Yourself and
SAVE On In-Stock Furniture

SPECIAL OF THE WEEK
STUART HUTCH
\$199 COMPLETE

COMPLETE LINE OF FINISHING KITS
• STAINS • VARNISHES • ANTIQUE KITS

STONE'S
UNFINISHED & CUSTOM MADE FURNITURE

MICHIGAN'S LARGEST DISTRIBUTOR
215 E. MAIN ST.

NORTHVILLE 349-8585
Daily 9:30-9:00 Friday 9:30-9:00 Sat. 9:30-9:00

Sherwin-Williams

helps you do it all

ANNUAL

Spring Paint Sale

SAVE \$3.00 On Interior Paints



Deluxe latex wall paint. Easy to apply. Dries fast to soft velvety finish. Hundreds of colors.

SUPER-KEM-TONE
LATEX WALL PAINT

\$6.48
Gal.
Reg. \$9.48
Amount shown is per gallon.



Deluxe semi-gloss finish. Colors match Super-Kem-Tone. Good for kitchens, baths, woodwork.

KEM-NAMEL
LATEX SEMI-GLOSS

\$8.69
Gal.
Reg. \$11.69

SAVE \$2.00 On Exterior Paints



Our BEST Quality
Easy-to-Use
Exterior Paint

A-100™ LATEX
HOUSE
PAINT

\$7.99
Gal.
Reg. \$9.99



Give your house
the glossy look
of oil base with
the ease of Latex

Gloss Latex
HOUSE & TRIM
PAINT

\$7.99
Gal.
Reg. \$9.99

FEATHER FLO®
4" NYLON WALL
BRUSH

\$2.98
Reg. \$4.41

2" NYLON BRUSH
SPECIAL

88¢

9" ROLLER & TRAY KIT

\$1.29
Reg. \$1.79

EXTRA 9" ROLLER COVERS (PACK OF 2)

69¢
Reg. \$1.05

SW 35
4" NYLON BRUSH
Good for exterior use.

\$2.98 Reg. \$5.34

SALE ENDS MAY 28TH

SHERWIN-WILLIAMS HELPS YOU DO IT ALL!

It's so easy to shop at a Sherwin-Williams Decorating Center. Just say, "Charge It."



BIRMINGHAM
335 E. Maple Avenue
Phone 644-3737

BLOOMFIELD
6555 Telegraph
Phone: 647-5582

FARMINGTON
Chatham Square Plaza
Phone: 478-1350

PLYMOUTH
863 Penniman
Phone: 453-7870

ROCHESTER
417 Main Street
Phone: 651-4060

ROYAL OAK
924 N. Woodward
Phone: 548-0166

REDFORD
Seven Grand Shopping Center
25463 Grand River
Phone: 533-5230

How Plymouth store makes its own candy the 'old way'



MERLE HAMLIN of Plymouth, starts the candy making process in the Kemnitz candy kitchen by adding the ingredients for peppermint patties. He carefully follows a recipe which tells the specific amount of each ingredient, the temperature it must be cooked and time it must be cooked.

A visit to a candy factory is sure to brighten any youngster's day, and it can be equally rewarding for adults, too.

This writer was recently granted the privilege of touring the "kitchens" of the Kemnitz Candy Store, 896 W. Ann Arbor Trail, Plymouth.

Actually, the candy is made in a building located on Cherry Street, before being transferred to the store. The candy store was purchased by Mrs. Audrey Hamlin and Mrs. Marie Swain in 1969. But they retained the Kemnitz name for the store.

Mrs. Hamlin persuaded her husband, Merle, to help out real estate business.

Hamlin took time out to explain the candy making process and watching him make peppermint patties, from beginning to end, proved to be an interesting experience.

The first step is to mix the ingredients, as directed, heat it to a certain temperature, pour the mixture into a funnel, insert a stick to cover the hole - which can be lifted to let out as much as you want at one time to make a patty, cool them, and finally run them through a machine which coats them with chocolate.

That's an oversimplified account of the process, of course. Having 40 different things to do and remember at the same time isn't easy when you have only two hands.

The ingredients are all pre-mixed by hand in the candy kitchen. They must be added in exact amounts to ensure success.

"I always go by a recipe for all candy I make," Hamlin says. "When you try to make it by memory, that's when you get into trouble."

The room temperature and the double boiler must be kept at a constant temperature. Once the candy is dropped from the funnel onto parchment paper, it must be coated with chocolate within 30 minutes.

Hamlin says peppermint patties are one of the easiest candies to make. One of the hardest is nougats. About eight different kinds of candy are made in one day, and about 20 - 25 pounds of each.

Usually, there are four people working in the kitchen at one time, but there are five or six total employees.

A unique feature of this candy kitchen is that everything is made from scratch. Aside from making dozens of varieties of candy, they also make their own chocolate, make dietetic candy, roast their own nuts, make some of their own molds.

They use special molds for the Christmas and Easter seasons. Some of the molds are at least 20 years old and can only be used in cold weather. For instance, the large rabbit mold must be filled with chocolate, dumped out, cooled, filled again and dumped out to coat the inside. Then the mold is set in a pool of chocolate to seal the bottom. The mold is removed and you have a hollow chocolate rabbit.

This is a very sensitive process and can only be successfully done in temperatures 50 degrees or below. They also use tempered chocolate for these molds which means there's no wax added. It's 100 per cent chocolate.

"These are old fashioned molds, but they're the only ones you can use without getting into modern equipment."

Hamlin says Easter is their biggest season. This past Easter they used 3,000 pounds of chocolate. They also pack and mail candy from the store



MRS. MARIE SWAIN places the patties on a conveyor which takes them through a chocolate coating machine.

Story and photos by Jan Williams

at the customers' request. The biggest season for this is usually Christmas, but it's an offer available all year. Special requests are also taken for certain kinds of candy, such as dietetic, and for certain decorations or molds.

All the pots, (stainless steel and copper) used in the candy making are washed with hot water only. A detergent might leave a film or taste in the candy. Smoking isn't allowed in the kitchen because chocolate will absorb the scent and make it taste old.

"Chocolate is very susceptible to odors and extreme care must be taken at all times while making it."

The chocolate coating machine resembles an assembly line. A piece of candy is run through on a conveyor type belt (actually plastic), is coated, and an identifying mark is placed on each piece by hand. It goes through a cooling part of the machine and finally comes out the finished product, ready to be boxed.

Hamlin, who admits he has a sweet tooth, says the work is very rewarding. Mrs. Hamlin and Mrs. Swain agree the work is very tiring, but fun and really quite a learning experience. It was a first experience for all of them.

They all take great care and pride in their work - a much more complicated process than one would imagine.

Hamlin says this is definitely the old fashioned way of doing things and most candy stores have abandoned this process for more modern ones.

But sometimes the old fashioned way is the best way, and the best way to find that out is to taste the candy.

MICHIGAN OKINAWAN OPEN KARATE CHAMPIONSHIP SATURDAY • MAY 18



PLACE:
CENTRAL MIDDLE SCHOOL
650 CHURCH • PLYMOUTH

ELIMINATIONS:
12 NOON CONTINUING THROUGH FINALS

TIME:
REGISTRATION - 10 A.M.

ENTRY FEE:
KUMITE \$6.00 KATA \$6.00 BOTH \$2.00

DIVISIONS:
(KUMITE) MINI PEE WEE (9 and under)
• NOVICE PEE WEE (10-12) • ADVANCED PEE WEE (10-12)
• NOVICE JUNIOR (13-16) • ADVANCED JUNIOR (13-16)
• NOVICE WOMEN-ADVANCED WOMEN-WHITE-GREEN-BROWN-
BLACK LIGHT WEIGHT (175 and under) • BLACK HEAVY WEIGHT
(KATA) PEE WEE (12 and under • JUNIOR (13-16)
• WHITE-GREEN-BROWN-BLACK

KUNG FU WEAPONS • SWORDS, SPEARS, KNIFE DEMONSTRATIONS and BREAKING DEMONSTRATIONS

AWARDS: FIRST, SECOND AND THIRD PLACE IN ALL DIVISIONS - \$100,000 GRAND CHAMPION PRO
SANCTIONS: USKA MINIMUM POINTS
HEAD REFS: KUMITE-WILLIE ADAMS KATA-DAVID J. PRAM-DAVID E. PRUE
DIRECTORS: ROBERT L. WHITE-JOHN L. NICHOLS
COORDINATORS: SAM SANTILLI-RANDALL BLACKFORD
RULES: USKA RULES FROM HAND BOOK

TICKETS: ADVANCE \$2.00 AT DOOR \$2.50 12 and under \$1.00

Karate - Health Spas

849 Penniman • Plymouth, Mich. • 455-5890
(or call 349-4518 • 453-0955 • 459-0943)

Snapper picks up where most mowers leave off.

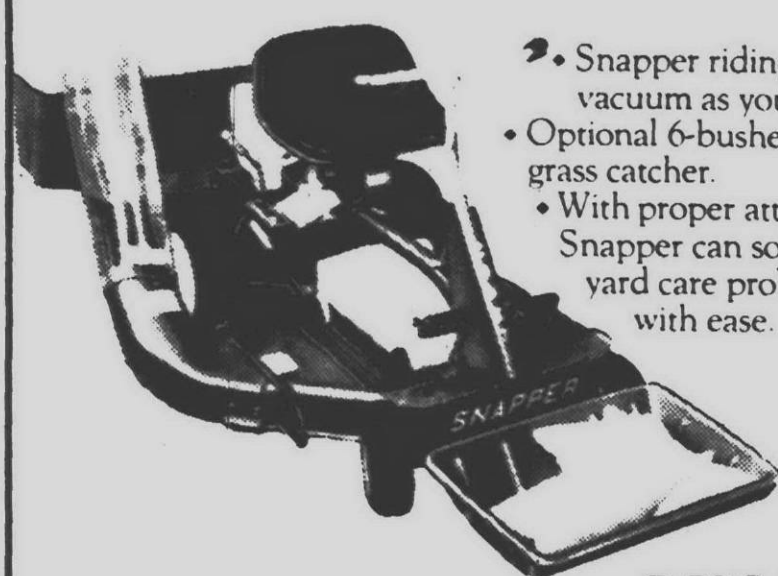

- Snapper riding mowers vacuum as you mow.
- Optional 6-bushel grass catcher.
- With proper attachments, Snapper can solve many yard care problems with ease.

- Snapper mowers vacuum as you mow.
- Large capacity bag mounted between handles for total maneuverability.
- 18" or 21" cuts.

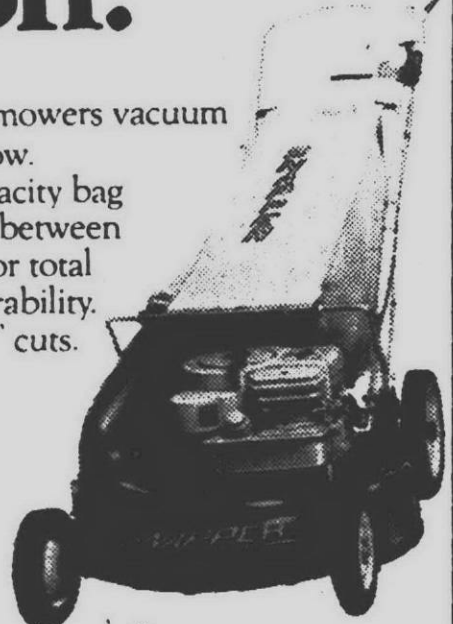

SNAPPER

All Snapper mowers meet A.N.S.I. safety specifications.

MARK'S SMALL ENGINE
316 N. Center
Northville
349-3860

WAYNE LAWN & GARDEN CENTER
2103 Wayne Rd.
Wayne
PA 1-5220

SALE STARTS TODAY!

ENDS THURS. MAY 23rd

TRU-TEST

PAINT WEEK

ONCE-A-YEAR, GIANT SAVINGS ON TRU-TEST DIRECT FROM OUR OWN TWO FACTORIES!

OUR BEST ACRYLIC LATEX HOUSE PAINT IN 24 COLORS

6.97 GAL.

REG. 9.29

5.97 GAL.

REG. 8.29

2/\$5

REG. 3.29 Gal.

AS ADVERTISED IN House & Garden Better Homes Family Circle

NON-D RIP, SCRUBBABLE FLAT INTERIOR LATEX

Makes painting so easy.

Thick, creamy rich formula.

No thinners. No paint odor.

High hiding, velvety flat.

Dries fast. Water clean-up.

REDWOOD OIL STAIN on Sale

For picnic tables, fences, etc

Reg. 3.29 Gal.

LIVONIA TRUE VALUE HARDWARE

32-Page Decorating Booklet "Let's Live Color." Ask for it!

FREE!

5 MILE ROAD at FARMINGTON ROAD

PHONE GA 2-1155 - 937-1611

OPEN DAILY 9 a.m. - 9 p.m. SUNDAY 10 a.m. - 2 p.m.

Canton, Westland promoting National Airport development

By LEONARD POGER
National Airport, a commercial airfield straddling the Westland-Canton Township boundary, is being actively promoted for sale as an industrial park.

The 108 acres on the south side of Ford, just west of the Chesapeake and Ohio railroad tracks, has an asking price of \$1.25 million.

The real estate salesman handling the listing is working with several developers interested in the site.

Len Morgan of Hartman Group, metropolitan Detroit realtors, told The Observer & Eccentric that he will soon open a major promotional and advertising campaign to sell the site.

Of the 108 acres, 78 are in Westland and 30 in Canton. The three runways, hangars and office building are on the Westland side.

Morgan described the advantages of the site for a prospective industrial developer.

There are sanitary sewers and water lines on the site and the soon to open I-275 freeway ramp is just 1,200 feet away, Morgan said.

The freeway from Ford to I-96 will

be open later this year, Morgan said in quoting state officials.

"It's an ideal spot for an industrial developer."

"The Hartman Group has several industrial parks in Plymouth and they are all sold out."

Morgan said a promotional brochure will be sent soon to the top 850 companies in the county with information to be sent to 3,000 other firms.

Newspaper advertising has already started for the site which has been on the open market since last fall.

Other advantages of the site are that it is already zoned for industrial use and there is an adjacent 27 acre site along the railroad track.

If the airport and adjacent parcel are developed together, it would give the developer 3,000 feet of frontage along the track.

Ernest Maddock, Westland's economic development director, said the airport is part of some 200 acres open for development on the city's western border.

He added a major hurdle recently cleared is the preliminary approval of natural gas supply from Michigan Consolidated Gas Co.

Westland is served by Consumers Power Co. which isn't issuing any new gas permits for non-residential uses.

But Canton is served by Michigan Consolidated which has given an unofficial approval to serve the entire 108 acre parcel.

The airport has been used since the early 1940s when military flight training sessions were held there.

Charles Spicer, National Airport co-owner, said the airport facilities could be used as part of an industrial park but that isn't a condition of the sale.

The marketing of the airport for industrial uses may close down com-

mercial aviation in western Wayne County.

Canton officials have considered buying Mettetal Airport at Joy and Lilley, also up for sale.

Livonia discussed the purchase of it for an industrial park several years ago but apparently dropped the idea.

Canton officials, in considering the parcel's purchase, are looking for state money to buy the site. When sold, the National Airport site will be the second largest industrial park in Westland. The larger one is 120 acres on Newburgh, north of Palmer, which is partially developed for the Chevrolet parts warehouse and a smaller industrial building.



TOT FINDER decals, to be placed in windows of homes where a child sleeps, are being offered for the asking by the Plymouth Fire Department. Fire Chief George Schoenneman said the red, black and silver decals let firemen know in which room a child might be found should there be a house fire. Any Plymouth resident may pick up a decal at the Plymouth fire station from either the chief or any fireman. (Staff photo by Maurie Walker)

Canton interested in buying Mettetal

CANTON -- Canton trustees went on record this week as "definitely being interested" in purchasing Mettetal Airport.

A letter to this effect will be delivered to the airport's two owners, Bob and Marvin Mettetal, and hopefully will forestall negotiations that are currently under way to sell the site.

The verbal commitment is seen as the first step in the eventual acquisition of federal funds for the purchase of the facility on Joy Road at Canton's northeastern border. The airport has been for sale for the past year.

Township officials admitted they are still unsure what the actual procedure for acquiring federal funds entails, but do know that a state aeronautical board will conduct a \$5,000 feasibility study. Federal funding allowing up to 75 per cent of the purchase price will hinge on the outcome of the study.

More than a year ago, Canton trustees were made aware of the possible sale of the airport and were told then by the Mettetal brothers that

Canton would have the first chance to purchase the facility.

Inquiries sent to Lansing at that time on how to go about financing the project went unanswered, Supervisor Philip Dingeldey said Tuesday, so the township didn't pursue the question.

One of the first questions the board wants answered is how much Canton would be required to put up in "front money" -- or some kind of down payment -- and how long the money would be tied up in an option-type agreement.

Miller gets BA degree

PLYMOUTH -- Robert R. Miller of Plymouth received his BA degree recently in commencement ceremonies at Indiana University, Bloomington, Ind.

DAILY INTEREST
That's Important to you!
Be sure your savings earn

5 1/4% PER ANNUM
Annual Yield 5.35%

PLUS Daily Interest. Insurance coverage to \$20,000 and your account compounded Quarterly. This is Surety's Passbook SAVINGS PLAN.

ONE YEAR CERTIFICATES PAY 6 1/2% PER ANNUM
\$1,000 Minimum
AT SURETY YOU DON'T NEED TO WAIT 4 YEARS FOR HIGHER EARNINGS

IT PAYS TO SAVE
the SURETY WAY!

Any Amount Opens Your Account

Federal Regulations require a substantial loss of interest penalty for early withdrawals of Certificate Accounts.

Listen To Our Savings Program
WQTE Weekdays, 7:42 A.M.

SURETY FEDERAL

DOWNTOWN 1230 Griswold
REDFORD 77041 Grand River
EAST SIDE 8 Mile or Kelly
PLYMOUTH 1200 S. Shelden Rd.

SUPER DRUG STORES

PRICES GOOD THRU
SUN. MAY 19, 1974

DIAL SOAP Reg. Size 3 Limit 3 for DISCOUNT PRICE 4 DAYS ONLY 25¢	CONTAC FOR ALLERGIES AND COLDS 10 PACK Limit 1 DISCOUNT PRICE 4 DAYS ONLY 89¢	PRINGLES POTATO CHIPS 4 1/2 OZ. SIZE Limit 1 DISCOUNT PRICE 4 DAYS ONLY 29¢
HEAD & SHOULDERS SHAMPOO SUPER SIZE 7-OZ. TUBE Limit 1 DISCOUNT PRICE 4 DAYS ONLY 1.29	SUPER-X SANITARY NAPKINS REG. OR SUPER 40-COUNT Limit 1 DISCOUNT PRICE 4 DAYS ONLY 99¢	COUNTY FAIR ICE CREAM HALF GALLON Limit 1 DISCOUNT PRICE 4 DAYS ONLY 57¢

Molded Plastic Bird Bath 17" diameter, 24" high. Reg. 3.33 2.47	Folding Aluminum Chaise & Chair Set 72" long with 25" wide seat ... attractive green & white webbing ... Polished aluminum frame, waterfall arms ... matching webbing. Bath For 17 ft. of webbing, asst. colors Reg. 12.76 10.88
WROUGHT IRON MESH TABLE 16" square x 16 1/2" high Folds flat with easy glide bar Reg. 3.44 1.99	Lawn Chair Pad 34" foam-filled, water-repellent Reg. 1.99 1.27

SPAULDING Tennis Racket LAMINATED FRAME with leather grip ... Reinforced yoke, strung in DuraPly nylon. Reg. 8.99 6.88	Buddy-L 22" Aluminum Kettle Grill Kettle top opens smoothly with new patented mechanism. Sunburst grid, upper & lower draft controls. Burnt Orange. Reg. 32.99 26.88
Spaulding Championship Tennis Balls Can of 3 Reg. 2.99 1.99	Gulf Charcoal Lighter Fluid 7-oz. Reg. 59¢ 39¢

Garden Hose All weather hose with 400 lb. burst strength. Belted radial design of new vinyl formula. Full-flow brass couplings. Reg. 8.88 6.88	Plastic Cutlery 24 Pieces: Forks, Spoons and Knives Reg. 79¢ 49¢
Garden Tools Digger, Hand Cultivator, Transplanter, Garden Trowel Reg. 1.09 69¢	Thermos 55-Qt. Ice Chest Blue, rust-proof molded shell. Molded handles, drain and tray. Reg. 14.88 11.88

Ladies 100% Cotton Garden Gloves Reg. 1.09 66¢	Electric Appliance Timer Burglar proof your home automatically. 24 hour timer turns off and on as you like it! Reg. 6.99 4.77
Aluminum Folding Bed 24 1/2" Wide & 72" Long. 1" thick foam rubber mattress. Reg. 15.99 10.88	Ice Tea Pitcher MATCHING GLASSES 5" x 7" or 8" x 10" Your Choice Reg. 1.00 77¢

Kills Bugs and Masks Unpleasant Odors Can Care Reg. 1.39 99¢	Co-Pay For 3rd Party Prescriptions 1.19
240 N. MAIN (next to Kroger's) PLYMOUTH, MICH. PHONE 453-6880	

When you give her a dress and she couldn't care less ...

SUPERX DISCOUNT-PRICED PRESCRIPTIONS CAN HELP!
one reason why we fill over 52,000 prescriptions a day

Miss Clairol Creme Formula Limit 1 99¢	Tame Creme Rinse Reg. Lemon or With Body 8 oz. 78¢
Pepto Bismol Antacid 12-oz. 1.07	Sudden Tan Bronzer 3 1/2-oz. foam 2.29
Rapid Shave 14 1/2-oz. Lime, Reg. or Menthol 83¢	Murine Eye Drops 18 cc 77¢
FDS Feminine Hygiene Spray 3-oz. 1.07	Gillette Foot Guard 6-oz. Aerosol Foot Deodorant 89¢
Jergens Lotion 15-oz. Btl. with dispenser 1.19	Playtex Living Gloves with FREE extra right hand. 99¢
Planter's Dry Roasted Peanuts 8-oz. 57¢	8 Track Cassette Tapes Choose from today's most popular artists! 2.99
KING EDWARD IMPERIAL 5 PACK Reg. 81¢ 67¢	FREEZER PLEEZER 88¢
VARIETY PAK PACK OF 24 88¢	PHOTO SPECIAL 67¢
Duplicate Slides from your favorite 126 or 135 slide EXPIRES MAY 21 Allow 10 days for delivery PRICE WITHOUT COUPON 3 for \$1.25 WE RESERVE THE RIGHT TO LIMIT QUANTITIES.	Brach's Circus Peanuts 1-lb. bag 39¢

Plymouth Schools celebrate Michigan Week

PLYMOUTH — Public school students will join the rest of the Plymouth community in the celebration of Michigan Week, May 18 - 26. Each school has special activities planned which will focus on the state, its background, culture and development.

CENTRAL ELEMENTARY SCHOOL — There will be a general assembly to kick off the Michigan Week celebration at 2:35 p.m., Friday, May 17. On Wednesday, May 22, parents and friends are invited to an evening musical program starting at 7:30 with the theme, "Pure Imagination." There will be a Michigan breakfast in Miss Overholt's second grade on Friday, May 24. All classes will focus on Michigan during the entire week.

FARRAND — There will be a display of Michigan books in the library all week long. All students will be learning Michigan songs in music classes. The selections will be from the collection, "I Sing of Michigan" by Lorna Dee Mistele. Third, fourth and fifth graders will see the movie, "Paddle to the Sea." First graders will be making Michigan booklets and a large picture map of the state. Third graders will have a Michigan Week breakfast.

FIEGEL — There will be a Michigan breakfast for all students. Activities in all classrooms will highlight the various kinds of industries located in the state. There will also be a teacher exchange program with the Miller Elementary School.

GALLIMORE — There will be an all school presentation celebrating Michigan Week. This will include an imaginary motor tour with stops at villages, towns and cities along the route. Stops will be made along the way and various classes will give facts about the location using pictures, poems, plays, dances and other activities.

GEER — The school will hold a special open house on Thursday, May 23 which is Education Day. This will mark the fact that Geer has been chosen by the American Association of University Women as the landmark building for this year.

The celebration will include a balloon launch, a Michigan breakfast prepared by the students and class displays. All students are studying the history pamphlet prepared by Mary Horwood. Michigan wildflowers and birds will be emphasized as the students prepare for hikes in Gallimore Woods.

ISBISTER — Primary classes will culminate their study of the state with a Michigan products breakfast. Many of the primary youngsters wrote letters to Gov. William Milliken and will bake cherry tarts. Fourth and fifth grades are completing a unit of study on the state and will hold a music program for parents on Education Day, Thursday, May 23.

MILLER — Students made an elaborate Michigan Week center focusing on the background and geography of the state. The school will hold a Michigan breakfast featuring products from all around the state and a Michigan luncheon. Several classes are writing stories about a trip to the Ann Arbor Museum which will be featured with displays in a large Michigan Center. There will also be a color slide journey through Michigan for all children to take an imaginary trip to interesting places in the state.

SMITH — Classes will be studying the various jobs, foods, and recreational activities of the people of Michigan. There will be a teacher exchange day within the school. Smith will celebrate the completion of the new "creek" bridge which has been a part of the Parent - Faculty Organization's playground improvement program.

STARKWEATHER — On Livelihood Day, parents will come to the school to talk about their jobs. There will be a Fine Arts Council program. "My

World." First graders will go on the Gallimore nature train and later have a Michigan breakfast. Kindergartners will be drawing pictures of things in the state, talking about the Michigan bird and flower and discussing local industries and products. The third grade will make a bulletin board of Michigan.

TANGER — There will be open house all week at the school. There will be puppet shows for the children on Education Day and a special program for kindergartners on Tuesday, May 21.

TRUEDELL — Michigan Week at the school will be highlighted by a breakfast for the morning classes and a luncheon for the afternoon classes on Friday, May 24. All Michigan products will be used. During the week the children will learn about the state's shape, flower, bird and development.

CENTRAL MIDDLE SCHOOL — The big event will be a spaghetti dinner at 5 p.m. Thursday, May 23, followed by an open house until 8:30 p.m. On the same day the Plymouth fire department will have speakers at assemblies on fire safety and careers.

On Friday, May 24, State Rep. Raymond Smit will speak at two assemblies on state government.

EAST MIDDLE SCHOOL — All students will be studying various aspects of the state, its geography and development. There will be films, visits from resource people, maps of the state made by the students and bulletin boards highlighting Michigan places of interest. Seventh graders will give oral reports and the classes will see a series of filmstrips of the paintings of Michigan artist, Robert Thom, tracing the history of the state from 10,000 B.C. to 1966.

PIONEER MIDDLE SCHOOL — In addition to various displays, filmstrips and discussions, Pioneer has a week-long program of special events. On Thursday, May 16, there will be an ice cream social. A bicycle rodeo will be held on Saturday, May 18. On Thursday, May 23 a spring choral program will be given during the day and in the evening. On Friday, May 24, there will be a student council assembly. All week long parents are invited to the school for lunch.

WEST MIDDLE SCHOOL — Classes will all be doing in - depth

studies of the state during Michigan Week. There will be oral reports, displays and a study of state maps. Along with the study of Michigan folklore, there will be discussions of Plymouth history.

CANTON AND SALEM HIGH SCHOOLS — There is so much going on at both high schools that the day - to - day events are going to be announced in advance over the public address system. Students can look forward to dress - up days, a flapjack eating contest, lumberjack dress - up day and a tug of war Friday, May 24.

REDUCE

WRIGLEY

Budget Menu Favorites

MICHIGAN GRADE 1 DELICIOUS Skinless Franks 2 LB. PKG. \$1.38	FRESH SHOULDER BLADE Boston Butt Pork Roast WHOLE CUT 67¢ LB.	CAMELOT QUALITY FRESH Liverwurst or Braunschweiger CHUNK BULK 48¢ LB.
GRADE A SMALL NORBERT Beltsville Turkeys STOK. LB. AVG. 58¢ LB.	ASSORTED 1/2 LOIN Sliced Pork Chops 7 TO 11 CHOPS 98¢ LB.	LEAN MEATY Smoked Pork Hocks LB. 58¢ LB.



CAMELOT QUALITY ALL MEAT

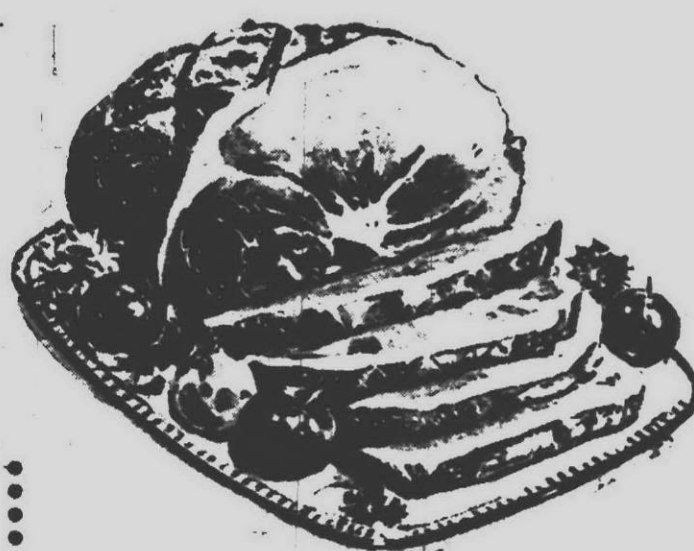

HYGRADE SEMI-BONELESS

PICNIC FAVORITES

NATIONALLY FAMOUS Open Pit B.B.Q. Sauce 28-OZ. JAR	44¢
GREEN GIANT FROZEN IN BUTTER SAUCE Niblets Corn or Peas 10-OZ. PKG.	29¢
MEL-O-CRUST HOT DOG 10-CT. OR Hamburger Buns 12-CT. PKGS.	2.79¢
SPECIAL LABEL DIET OR REGULAR Faygo Root Beer 12-OZ. CAN	9¢
DELICIOUS ALWAYS A TREAT Ice Cream 1/2-GAL. CTN.	69¢
MEL-O-CRUST OLD FASHIONED Fresh Donuts PLAIN OR SUGAR 6-CT. PKG.	39¢
INDIVIDUAL SLICED SWISS Kraft Cheese 12-OZ. PKG.	89¢
FLAVOR WHIP Whipped Topping 10-OZ. CTN.	39¢
10"x17" ROYAL Habachi Twin Grill	\$4.88 EACH
ALUMINUM Folding Lawn Chair FOLDING LAWN LOUNGE.....\$7.99	\$4.49 EACH
1 GALLON FOAM Picnic Jug or Ice Chest 30 QUART	99¢ YOUR CHOICE

Skinless Franks

FULL 1 LB. PKG.

69¢

CAMELOT QUALITY All Meat Skinless Franks 2 LB. PKG.	\$1.38
BONNIE MAID Beef Sizzlers 12-OZ. PKG.	\$1.18
P.D.Q. All Beef Burgers 2 LB. PKG.	\$2.28
AGAR Boneless Canned Ham 3 LB. CAN	\$3.98

West Virginia Hams

WHOLE HAM

98¢

 lb.

HYGRADE REGULAR OR ALL BEEF Ball Park Franks 1 LB. PKG.	\$1.19
OSCAR MAYER All Meat Franks 1 LB. PKG.	\$1.09
REGULAR OR ALL BEEF Herrud Smoky Links 18-OZ. PKG.	79¢
Bologna Cooked Salami or Combination Herrud Family Pack Meats 30-OZ. PKG.	\$1.58

FRESH FROZEN FAMOUS FRIED

Banquet Chicken



2 Lb. Box

\$1.38

ALL VARIETIES Tabby Treat Cat Food 4.5-OZ. CAN	16¢
FAMOUS Hires Root Beer 3 35-OZ. BTL.	89¢
ALL VARIETIES Prince Noodles 16-OZ. BAG	49¢
ALL PURPOSE PILLSBURY OR Gold Medal Flour 5 LB. BAG	79¢

NABISCO Ritz Crackers 14-OZ. PKG.	69¢
DOLE PINEAPPLE ORANGE OR Pineapple Juice 6-OZ. CAN	16¢
HOMO, SKIM, BUTTER OR CHOCOLATE Camelot Milk Sale 3 QUARTS FOR	\$1.00 SAVE 41¢
SQUIRE Blue Detergent 49-OZ. BOX	69¢

MEADOWDALE FRESH
Potato Chips
10-OZ. BAG **49¢**

FOR THE BATHROOM
Edon Tissue
4 PACK PKG. **37¢**

CREAM STYLE
Delmonte Corn
17-OZ. CAN **22¢**

MINI BOWL SOFT
Shedd's Margarine
8-OZ. BOWL **27¢**

Vocalists presenting songfest

PLYMOUTH — Plymouth - Salem High School's vocal music department will present "A May Festival of Song" Tuesday, May 21, at 8 p.m. Admission is free.

The school is at 46181 Joy Road just west of Canton Center.

The ninth grade chorus will sing "Carlos Dominguez," "The Way We Were" and "Top of the World."

The Triple Trios will offer selections from "Jesus Christ Superstar" and "And I Love You So."

The madrigal singers will perform several late 17th century vocal chamber works. The men's chorus will sing "Scarborough Fair" and a medley of Neil Diamond songs.

The mixed chorus will sing "Lord to Thee We Turn," "Summertime, Summertime" and "David's Song."

The girls glee club will sing "Lullaby for Titania" by Plymouth composer Robert W. Jones, "You've Got a Friend" and "Morning Has Broken."

The choir, accompanied by the orchestra, will sing Mozart's "Coronation Mass."

Carla Upton will be piano accompanist. H. Michael Endres prepared the orchestra and Fred C. Nelson is vocal music teacher.

City sets large item pickup dates

PLYMOUTH — In response to many residents' questions about the dates of large item rubbish pickup in the city of Plymouth, the city has posted the following dates for the remainder of the year:

JUNE — 3 through 7.
JULY — 1 through 5.
AUGUST — 5 through 9.
SEPTEMBER — 2 through 5.
OCTOBER — 7 through 11.
NOVEMBER — 4 through 8.
DECEMBER — 2 through 6.

The bulk item pickup is made the day of regular rubbish collections. Items such as bed springs, large appliances, sinks and bookcases will be accepted.

Items should be placed at the curb the night before their pickup day.



RECENTLY CROWNED Wolverine Pinto Queen, Lisa Mical, granddaughter of Mrs. Euroda Rutherford, of Maple Street, and William Mical, of Forest Avenue, will be among the leading contestants for the national championship at the major event at Des Moines, Iowa, in July.

American Legion plans annual Recognition Night

PLYMOUTH — The Plymouth American Legion Post and its Auxiliary will host their seventh annual Recognition Night (Law and Order) Saturday, (May 18).

Awards will be presented to outstanding individuals in five categories along with special Citizens Awards to others considered to have made significant contributions to the community.

The event coincides with the opening day of Michigan Week, Community Pride Day, Armed Forces Day and the close of Police Week and the post will salute these observances as well.

Passage - Gayde Post also will display American flags around the perimeter of Kellogg Park each day of Michigan Week, weather permitting.

Recognition Night festivities will begin with a buffet supper at 6:30 p.m. for invited guests at the Legion Hall, 888 Sheldon Road. The awards ceremony and program will follow at 7:30 p.m. with the community welcome to attend.

State Rep. Raymond J. Smit (R - Ann Arbor) whose district includes Plymouth and Plymouth Township, will be principal speaker.

Master of ceremonies will be Fred DeLano who is in charge of Wayne County news operations for the Observer and Eccentric newspapers.

Ernest Kol is program chairman.

Awards will be presented in the categories, Policeman of the Year, City Fireman of the Year, Township Fireman of the Year, Businessman of the Year and Industrialist of the year.

Citizens Awards, initiated three years ago, are made independently of the other categories.

Previous winners of the title Policeman of the Year have been: Roger Vandervan, Rodney Cannon, the entire department for two successive years, Robert Comire and William Guldner.

Past City Firemen of the Year have been: Paul Sanders, Gwynne Fulton, Dale Bowerman, Roger Norris, Charles Groth and Robert Fitzner.

Township Firemen of the Year have been: Martin Schomberger, C. L. Mass, Robert Perry, Larry Groth and the entire department for the past two years.

Businessman of the Year awards have gone to: William Saxton, Fred Hill, Joseph West, William Decker and James Thomas.

Named Industrialist of the year have been: Arnold Johanson, W. C. and W. P. Scott, James McKeon, Robert Hayman, Edward Sawusch and Frank Henderson.

Students competing in field day

PLYMOUTH — An estimated 500 fourth and fifth grade youngsters from Plymouth schools will participate Saturday in the annual elementary schools' field day at the Centennial Education Park athletic field.

(There will be seven events in both the boys' and girls' divisions: 50 - yard dash, 100 - yard dash, 440 - yard run, 440 - yard relay, softball throw, high jump and running long jump. First through fifth place winners in each event will be awarded ribbons.

Competition will start at 9 a.m. and probably end about noon. The field day is sponsored by the physical education department.

City OKs flats over businesses

PLYMOUTH — The Plymouth City Commission has agreed to alter the city code to permit apartments on the second floor of commercial buildings in the central business district.

The measure, approved unanimously, amended the zoning ordinance which previously allowed residential apartments no lower than the fourth floor in commercial buildings.

The changed ordinance does not permit residential floors to be sandwiched between commercial floors, except in special cases, such as a high rise with a top - floor restaurant. The change applies only to buildings in the downtown area on land currently zoned B - 1 and B - 2.

Nicholas gets perfect grades

PLYMOUTH — Cheryl Kay Nicholas, daughter of Mr. and Mrs. Eugene H. Nicholas of 565 Simpson, received recognition recently for achieving a perfect 4.0 average during her freshman year at the University of Michigan.

YOUR TOTAL FOOD COSTS WITH WRIGLEY'S LOW PRICES

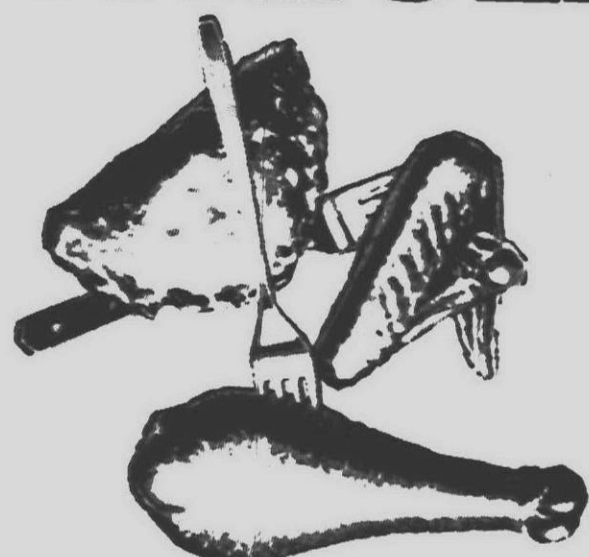

GOVERNMENT INSPECTED

COUNTRY CUT Fryer Parts
38¢ lb.

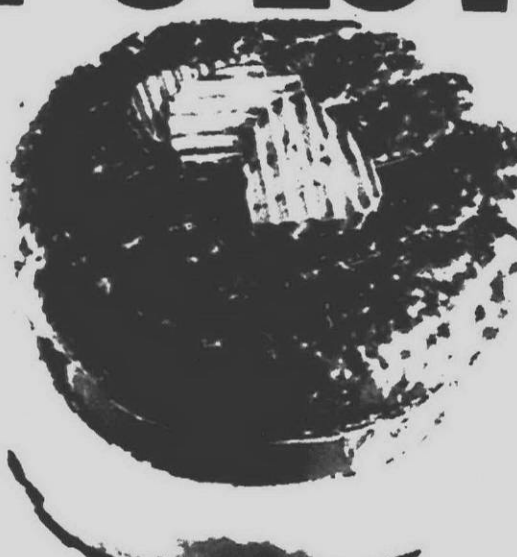

FRESH GROUND DAILY

All Beef Hamburger
77¢ lb.



CAROLINA PRIZE HICKORY SMOKED

Sliced Bacon
69¢ lb.

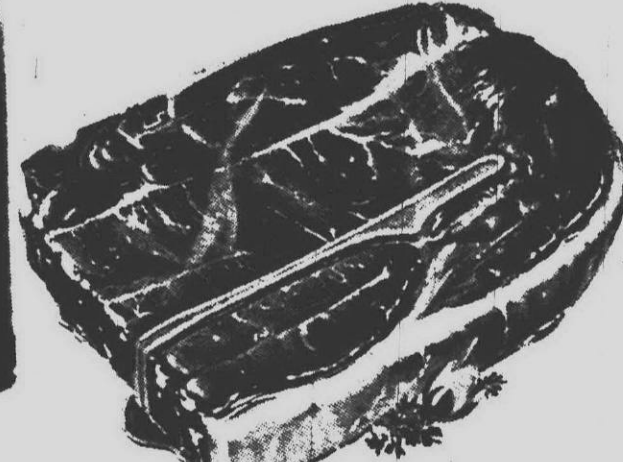

BUTCHER BLOCK QUALITY BEEF CHUCK

Chuck Steak
75¢ lb.

GREAT LAKES
Coney Island Franks 1 LB. PKG. **98¢**
CAMELOT QUALITY
Fancy Sliced Bacon 1 LB. PKG. **\$1.00**
SLICED
Oscar Mayer Hard Salami 8 OZ. PKG. **\$1.29**
OSCAR MAYER
Ham Steaks 8 SLICES FULL POUND **\$1.00**

PURE
Herrud Pork Sausage 1 LB. ROLL **68¢**
MEADOWDALE HICKORY
Smoked Sliced Bacon 1 LB. PKG. **98¢**
HERRUD PURE PORK
Breakfast Link Sausage 12 OZ. PKG. **79¢**
BUTCHER BLOCK QUALITY BEEF CHUCK
California Steak or Roast 1 LB. **\$1.18**

BUTCHER BLOCK QUALITY BEEF CHUCK
Boneless Beef Roast FLAT CUT LB. **\$1.38**
BUTCHER BLOCK QUALITY BEEF CHUCK
Arm Swiss Steak LB. **\$1.38**
BUTCHER BLOCK QUALITY BONELESS
Beef Cube Steaks LB. **\$1.68**

SOLD AS PACKAGED ONLY



REFRESHING

Pepsi Cola
8 10-OZ. N.R. BTLs. 99¢

Freshness Abounds on Green Market Street

FRESH SOUTHERN GROWN EACH VINE RIPPED EACH
• **Cucumbers** • **Fresh Tomatoes**
FRESH MILD SPANISH (LB.) OR EACH FRESH CALIFORNIA EACH
• **Green Onions** • **Artichokes**
FRESH SOUTHERN GROWN 4-OZ. PKG.
• **Red Radishes**

Your Choice Only 10¢



CALIFORNIA RED RIPE
Strawberries FULL PINT **39¢**

ALL FLAVORS
CAMELOT GELATINS
3-OZ. PKG. **9¢**

CREAMY OR CHUNKY
SKIPPY PEANUT BUTTER
18-OZ. JAR **66¢**

ITALIAN STYLE
KRAFT DRESSING
8-OZ. JAR **29¢**

FOR THE FLOORS
MOP & GLO CLEANER
16-OZ. PLASTIC **59¢**

JUMBO ASSORTMENT
KELLOGG'S CEREAL
18 PACKS **89¢**

INSTANT
MAXWELL HOUSE COFFEE
10-OZ. JAR **\$1.69**



HERRUD
ROYAL CROWN WHOLE
SEMI-BONELESS HAMS
69¢ lb.

HALVES OR PORTIONS 77¢ lb.

WATER ADDED FOR CURING



Schools Weigh Excess Building Alternatives

Renting Other Buildings Inside District

Renting or leasing available churches, public buildings and clubs is one possible alternative to some building construction.

The Plymouth community has approximately 30 such buildings which are presently being surveyed for the possibility of renting space for use as classrooms, offices or storage. The survey has indicated that a limited number of classrooms, storage and/or recreation spaces are available.

Among the factors which must be considered in renting such space are: (1) rental rates, (2) fire and health regulations, (3) adequate facilities for a learning environment, (4) teacher assignments and responsibilities and, (5) problems of administrative management and leadership.

Comments by community representatives:

ADVANTAGES

- A possible interim solution to an emergency space need.
- Would be more effective at elementary level than later.

- Would provide the opportunity to use the community as a learning laboratory.
- Would provide an opportunity for self-contained type curriculum.

DISADVANTAGES

- Not as feasible for use as high school due to needs for extracurricular activities and specialized facilities.
- Rental builds no school district equity.
- Selection would have to be made on availability.
- Students probably would not have library, gym, cafeteria or adequate recreational facilities.
- Teaching staff would be isolated from colleagues.
- Lack of aides such as audio-visual, secretarial, etc.

Rent Buildings Out Of District

Renting classroom space

outside of the school district is an alternative to building. Michigan school code permits a school district to rent or lease space from another district.

Several surrounding school districts indicate some available space. The reasons for such space abundance are declining student population, overprojection and classrooms which were built to house 25 students which are now housing as many as 35 students. By increasing the teacher-pupil ratio, a school district could save money by using fewer teachers and fewer classrooms.

In Plymouth, the possible cost savings could come from not constructing as many new buildings, since "surplus students" would be bused to available classroom space.

It is important to note that maintaining the same educational program would be more difficult, course selection would be limited and teacher-student attitude might deteriorate.

Comments by community representatives:

ADVANTAGES

- Could be acceptable if an entire building were available.
- Could be workable on a tuition basis for high school students.

DISADVANTAGES

- Transportation cost would be much higher.
- Available buildings might not meet the standards to which our students are accustomed or which our other students enjoy.
- The lengthy travel time could be especially hard on primary students.
- Very expensive on long term basis.
- Children might receive lesser quality education.
- Higher insurance rate would be required on bused children.
- Would cause additional costs for travel time and expense for special teachers (art, music, physical education).

Extended Day At High School

Extending the school day

for the high school students is a means of housing more students in a building and, therefore, would reduce the need for constructing additional space.

The cost savings which could be made would accrue when new buildings were not built. Operational costs would generally remain the same as if the additional building space was provided.

There are at least four options in extending the school day.

The first would be to house two separate student bodies in one building. This would require elimination of study halls and reduction of unscheduled time for students so they could complete their day in less time in order that a second group could use the building. The modular scheduling program would probably have to be replaced by a more traditional schedule under this option.

The second option would have students arriving and leaving the high school site at different times. This reduces the total number of students in the school at any one time as well as giving most students a complete schedule. It would not be as difficult to run this program on a traditional schedule as it would be to operate the present modular program. It does not increase the capacity as much as the first option.

The third option would be to extend the school day into the evening and perhaps, Saturday. This would give more students an opportunity to work; therefore, leaving space for additional students during the day.

The fourth option would be to extend the present co-operative program to allow more students to spend as much as a half-day in community service, jobs, travel, assistance at home, etc. This would increase enrollment capacity of the building.

Research has not shown that students do less well academically in a shortened school day; although, modular scheduling, choice of courses and extra-curricular activities would probably be affected.

Comments from commu-

nity representatives:

ADVANTAGES

- Save construction cost.
- Increase potential for use of teacher aides in some roles in the school.
- Gives community best possible education per tax dollar spent for building.
- Would provide more time for students to work in "real" world.

DISADVANTAGES

- Reduces option of modular scheduling.
- Student activities suffer or are eliminated.
- Staff meetings difficult to hold.
- Complex transportation problems arise.
- Control problems with non-students become more acute.
- Teacher-pupil contacts may be reduced and special help time is lost.
- Some students may develop a negative attitude, feeling they are being given a part-time education.
- Unemployed youth create community problems.

Elementary Split Sessions

Split sessions for elementary students is an alternative to building additional elementary buildings.

The cost savings would be new facilities which would not be constructed since twice as many students could be housed in one building. There are different options available here.

The state requires a minimum of 180 days with a total of 900 clock hours, excluding lunch time but Michigan has no specific requirements for the hours of a school day. For example, you could offer two, five-hour sessions over a 180 day period or you could extend the school year and limit sessions to two, four-hour periods per day.

Split sessions might be used to reduce class size and thus to reduce discipline problems as well as to provide additional space. There seems to be no definitive research to indicate that pupils achieve less in academic



YEAR AROUND SCHOOL is one alternative to building schools in excess of need that is being studied by the Plymouth School District. North-

ville, which has implemented a year around program, reports that its efforts have been fairly successful and resulted in reduced costs.

skills when scheduled on split sessions, however, data on other kinds of learning is not available.

Some parents dislike split sessions because children spend more time at home and, therefore, need further supervision. In addition, an afternoon or morning session may be the opposite of what the parent or student may prefer.

Comments by community representatives:

ADVANTAGES

- It would work well in middle school with extended year.
- It would eliminate lunch hour discipline problems.
- Provides time to help remedial students when they are out of class.
- Prompts citizens to reconsider their thinking as to length of a school day.
- Provides time for in-service if double faculties are employed.
- Allows for individual differences in students who cannot tolerate a long school day.
- High school girls could babysit if they also were on split schedule.
- Eliminates need for food service.
- Gives better opportunity for use of community resources.
- Smaller class size is possible if teachers teach two sessions.

DISADVANTAGES

- Working parents object; unattended children at home.
- Extra-curricular activities may suffer with such heavy building use.
- Recreational activities

would have to be rescheduled and expanded.

- Out of school children may get into trouble.
- Multiple bus schedules are required.
- Increases transportation costs.
- Discriminates against children coming in the afternoon because they would be tired and not as fresh for study as morning students.
- Families with more than one child may have their children going and coming at different times.

Extended School Year

The extended school year (ESY) is an alternative to some building. Student enrollment could be increased as much as one-third. The cost savings would result from up to one-third reduction in the need for building space.

There are many different ESY programs from which to choose. They include: trimester, split trimester, staggered or continuous trimester, quarter, consecutive quarter, voluntary attendance quarter, trimester, continuous school year, multiple trails, flexible all year and the "45-15."

Although there are many ESY plans, there is very little factual data on year round schools. This is due, partly, to the fact that most districts using it adopted ESY in a crisis situation and upon overcoming the crisis returned to the traditional school year.

Where there is evidence, it does not seem to prove conclusively what the failings or the merits are of year round operation; this is especially true in the area of costs. For example, Plymouth, Wis. Joint School District No. 8 could find no savings while Northville Public Schools, projects at least 5.1 per cent overall cost benefit savings.

ESY programs operated purely for reasons of monetary savings are not immediately successful and thus are not likely to be established on a permanent basis. This is often true because curriculum revision is a necessary part of a successful ESY program and the essential curriculum revision takes time, inservice training and money.

Of the many ESY plans, the most popular seems to be the "45-15" which is presently being pilot tested in Northville. The federal government has given Northville approximately \$150,000 to develop its "45-15" plan in order that it might be considered by other school districts.

Many of the initial costs which Northville has faced might not have to be duplicated by other districts such as Plymouth.

Comments by community representatives:

ADVANTAGES

- Each pupil is guaranteed as much instruction time as traditionally given.
- Up to one-third more pupils are educated by same staff and school facilities.
- Full time employment for teachers is possible.
- Better utilization of school plant.
- Gives all students some time off in summer.
- Forces schools to review curriculum.

Children can be more flexibly grouped.

- Vocational possibilities are increased for older youth.

- Overcomes the start-stop concept.

- Increases opportunity for experimentation.

- More frequent evaluation of students.

- Less loss of skills due to shorter vacation.

- Air-conditioning makes a healthier learning environment.

- Would shorten our too long summer vacations.

- Could give students a variety of teachers.

- Might improve attendance.

- Family's group in school together.

- More individualization is provided.

- Gives a variety of vacation periods from which families could choose.

- Children would enjoy school more.

- If child fails, he can repeat 45 day period rather than full year.

- Four starting dates for kindergarten keeps them closer to the maturing rate and current age of the children.

DISADVANTAGES

- Potential problem of students in elementary or students having special problems getting a complete changeover of teachers every 45 days.

- Student-teacher relationship could become impersonal.

- Vacations are not the same as traditional school holidays.

- Poor attendance before and after traditional holiday periods.

- General opposition to change.

- No real research or statistics to show advantages to 45-15 approach.

- No real evidence or data to show savings.

- Problem of transfer to or from other districts who are not on same schedule.

- General misunderstanding of the concept and related opposition.

- Students might have different graduation dates.

- Present recreational programs based on traditional school year.

- Extra-curricular activities might be affected or eliminated.

- Start up costs and stopping costs would be continuous.

- Wear and tear on buildings would be much greater.

- Summer maintenance would have to be done evenings therefore at higher rate of pay.

- A student may not be placed on desired track.

- Everyone in neighborhood is on different tracks - friendships are broken.

- Disrupts working mothers' schedules.

- Teachers might have to move materials constantly.

- Entire system must adopt it to work effectively.

- Have to install and maintain air-conditioning in all buildings.

- Some teachers really need time to rest and recover.

Satellite Schools

Satellite schools are an alternative for housing students, not an alternative to building, since they must be built and paid for.

The term "satellite" as it is used in the Plymouth Com-

munity School District, refers to purchased houses and or lots in the area of existing or planned schools.

The houses while under construction are modified to meet educational needs and legal requirements for school buildings. In the future, when the school district has enough classroom space within buildings, these homes can be used as offices, school district storage or reconverted and sold.

Although the term "satellite" is new in education, the concept is not unique to Plymouth. Denver, Colorado operates these units and refers to them as "cottage schools." For the past 22 years, Flint Public Schools with Mott Foundation support has operated such schools and called these 144 neighborhood classrooms "primary units."

The satellite classrooms are usually located within walking distance of an elementary building in order that students may use other school facilities. Each unit usually blends in with the rest of the neighborhood and has a blacktopped and fenced area for recreation in the rear.

Comments by community representatives:

ADVANTAGES

- Resale of buildings when not needed.
- Strong possibilities for constructive curriculum change.
- Good facility for team teaching.
- Give a home-like educational environment.
- Promotes strong teacher-pupil relationship in each unit.
- Puts school closer to homes (neighborhood school).
- No bus rides.
- Could be combined with other building alternatives.

DISADVANTAGES

- Lack of administrative supervision in units.
- Political question as to location.
- Initial buying costs may be excessive.
- Costs of converting "buildings" back to use as houses.
- Meeting building regulations, i.e., fire marshal, health department.
- There might be a duplication of services.
- Time would be lost when special area teachers had to travel.
- Limited number of social contacts for students and teachers.
- Might overwork the facilities at the elementary building it was attached to.
- Too isolated from curriculum work in a building.
- Schools do not reconvert these to homes.

Note: The committee recognizes that the satellite school concept is not an alternative to building; but it is an alternate form of housing some elementary students.

Since the board of education has already made a decision to seek community support to set up some of these units the committee felt it should study satellites as a possible part of a long term solution to the school building problem.

The primary concern has been to advise the board of education on ways to avoid building school classrooms in excess of eventual community needs.



State raises its own spirits

Michigan Week will begin Saturday, May 18, and once again a full seven days of activities have been planned statewide accented by special happenings in local communities and school districts.

Throughout the week, promoters will be emphasizing positive thinking in an effort to get residents to think about the good things the state has going for it.

"This is the year for positive thinking," says Richard M. Gillett, general chairman of Michigan Week 1974.

"This year is reminiscent of the early 1960s, when Michigan Week first appeared on the scene.

"The energy crisis, and U.S. domestic and foreign problems have made for an uncertain economy. And nothing is better for the 'downs' than a stirring rendition of the 'ups.' That is Michigan Week all the way — a snow-balling, year-round program to boost our state, to lift the spirit, and encourage us all to forge ahead."

Gillett, chairman of the board of Old Kent Bank & Trust Co. in Grand Rapids, adds: "It isn't immodest for us residents to boast that Michigan is one of the leading states in the Union. Michigan is a great industrial state, a great agricultural state, a great vacation state."

As is traditional, Michigan Week will begin May 19 with the kickoff parade in Sturgis and will end May 26 with a parade at the Alma Highland Festival.

This year, the U.S. Army Ninth Infantry Division Kiltie Band from Fort Lewis, Wash., will appear in the May 19 and May 26 parades besides playing for other Michigan Week programs in cities throughout the state. The band will also make a pre-Michigan Week appearance at the Holland Tulip Festival.

Last year, the Michigan Bureau of State Lottery staged its first bonus lottery for Michigan Week and is again planning a month-long lottery bonus program for 1974.

The special days of Michigan Week are: Saturday, Community Pride

Day; Sunday, Spiritual Foundations Day; Monday, Government Day; Tuesday, Heritage Day; Wednesday, Livelihood Day; Thursday, Education Day; Friday, Hospitality Day; and Saturday, Youth Day.

"Earth Fest '74" is a village fair with an environmental theme which will kick off Community Pride Day and Michigan Week in the five Grosse Pointe communities. The educational and fund-raising fair is being held to promote greater awareness of ecological problems and stress that these problems require the united efforts of all residents.

The fair will feature exhibition booths from such groups as local Audubon chapters, ecology film clips, and an environmental puppet show for children.

The campus of Central Michigan University in Mount Pleasant will be the setting for the 12th annual Michigan Week Youth Arts Festival May 17-18. Escanaba High School will host the Upper Peninsula Youth Arts Festival on the same dates.

A visual art exhibit will begin today (Monday) and continue through May 18 in the CMU Creative Arts Gallery, with the addition of a creative writing exhibit and art media demonstration on May 18. Ballet groups, bands, choirs, orchestras, and soloists will perform throughout the festival.

State awards will be presented at various Michigan Week programs, such as product of the year, agricultural development of the year, community achievement of the year, and volunteer leadership.

The 1974 theme is "Michigan — a State for all Seasons." The theme heralds Michigan as a state well endowed with natural resources for all seasons. It lauds the state's versatility, its unique setting on two peninsulas nearly surrounded by the Great Lakes, and its four-season attractions for all age groups which annually draws 18 million tourists plus nine million Michigan residents who vacation in the state.

2 bands in concert at C'ville

Clarenceville's High School Concert and Symphony Bands will present their 12th annual spring concert Tuesday, May 21, with Vaclav Nelhybel as guest conductor. He will conduct his own "Yamaha Concerto" and "Introit for Solo Chimes."

The program will begin at 8 p.m. in the L.E. Schmidt Auditorium. Tickets are \$1 for adults and 50 cents for students.

Born in Czechoslovakia, Nelhybel studied composition and conducting at the Prague Conservatory of Music and musicology at the Universities of Prague and Fribourg, Switzerland. Since 1957 he has lived in New York, become a U.S. citizen and is now active as composer, conductor and lecturer. Since 1963 he has conducted his music and lectured at the invitation of universities of more than 30 states.

The program will begin with "Pentland Hills" by the Concert Band followed by "Niagara" and "Rhapsodic Episode."

The Symphony Band will perform "Centennial Fanfare-March," "American Plantation Dances" and the "Introit," a solo for chimes with Margie Prisk as soloist.

The program will end with "Introduction and Fantasia" by Mitchell. John Nezek will conduct both bands.

Esch attacked for anti-COG Huber venture

Ronald W. Egnor, an aspirant for the Democratic nomination in the 2nd Congressional District, says U.S. Rep. Marvin Esch (R - Ann Arbor) "showed his true colors" by joining an anti-SEMOG committee led by U.S. Rep. Robert Huber (R - Troy).

Describing Huber as an arch-conservative, Egnor said: "Huber is one of Richard Nixon's staunchest supporters in the U.S. House of Representatives and one of its most conservative members."

"Esch talks like a moderate and says he has put distance between himself and the Watergate administration in Washington, but his actions prove otherwise."

Egnor's remarks came during an informal meeting recently with merchants and city councilmen in Petersburg in Monroe County. He is seeking the Democratic nomination in the 2nd District which includes Livonia and Plymouth and parts of Washtenaw and Monroe counties.

Esch joined a committee recently formed by Huber that seeks to fight the threat of "regional takeover." The committee made up of "local representatives" of communities in the seven county SEMOG area, isn't connected with the Congress.

Officials of SEMOG, which works to coordinate joint programs for communities in Southeast Michigan, have denied any desire to form a "regional government," Egnor points out.

Egnor also took Esch to task for vacillating on his Huber committee membership by saying he was "both in favor of regional cooperation and strong local government."

"As usual, the incumbent Republican is trying to play both ends against the middle, while standing nowhere in particular."

"SEMOG — and there are arguments both pro and con — isn't the issue here," Egnor concludes. "What is at issue, is that Esch is once trying to come on like a moderate when, in fact, the very act of joining with Nixonite Huber betrays his true leanings."

Hearing slated on bike trail

A public hearing will be held May 23 on a proposal to designate a portion of Pontiac Lake Recreation Area for trail bike use.

The hearing will begin at 7 p.m. in the Waterford school board administrative office at the intersection of Pontiac Lake and Airport Roads in Waterford Township.



PERRY

Drug Stores

Somerset Plaza, 2870 W. MAPLE, Troy—Package LIQUOR Dealer
Adams Square Shopping Center, 597 S. ADAMS RD., Birmingham—Package LIQUOR Dealer
Rochester Hills Plaza, 1378 WALTON BLVD., next to Chatham, Rochester—Package LIQUOR Dealer
Orchard-14 Center, 30830 ORCHARD LAKE RD.,
Next to Great Scott, Farmington—Package LIQUOR Dealer
Newburgh Plaza, 37367 SIX MILE ROAD, Next to Great Scott
Hampton Plaza, 2051 ROCHESTER RD., Next to Great Scott, Rochester
Troy Commons Shopping Center, 871 W. BIG BEAVER, Next to Chatham, Troy

MONDAY MONEY SAVERS

SALE STARTS TODAY—ENDS MAY 19, 1974



Multi Colored FOLDING LAP or BED TRAY

RED COAT SPECIAL **99¢**



FOUR-DRAWER CHEST

RED COAT SPECIAL **\$5.99**



JUMBO STORAGE CHEST

RED COAT SPECIAL **99¢**



FOSTORIA TWO SLICE TOASTER

Convenient and control. Automatic thermostat. Has crumb tray for easy cleaning.

Model 34-1220
RED COAT SPECIAL **\$6.88**



GENERAL ELECTRIC CUSTOM CAN OPENER

Opens all standard size cans quickly and easily. Has removable cutter.

Model EC30
RED COAT SPECIAL **\$7.88**

See them now on display at Perry

YOUR CAR DESERVES THE BEST IN CARE!



STP GAS TREATMENT

12 oz.

RED COAT SPECIAL **69¢**



PENNZOIL 10W30 MOTOR OIL

Quart

RED COAT SPECIAL **48¢**



PUROLATOR OIL FILTER

RED COAT SPECIAL **\$1.99**



JOHNSON J-WAX "KIT" PASTE WAX

12 oz.

RED COAT SPECIAL **99¢**

BIG PERRY SAVINGS on HOUSEHOLD CLEANING AIDS



TEXIZE GREASE RELIEF

22 oz.

RED COAT SPECIAL **68¢**



LISTEROL DISINFECTANT

14 oz.

RED COAT SPECIAL **99¢**



MOP & GLO

32 oz.

RED COAT SPECIAL **94¢**



AJAX CLEANSER

14 oz. Cans

RED COAT SPECIAL **2.29**



Lipton 10 Pack ICED TEA MIX

RED COAT SPECIAL **79¢**

Limit 2 per pack—Adults only Good thru May 19, 1974



Sunripe-Pure ORANGE JUICE

1/2 Gal.

RED COAT SPECIAL **48¢**

Limit 2 Adults only—Good thru May 19, 1974



EASY Monday PINK LIQUID DETERGENT

32 oz. 8 fl. oz.

RED COAT SPECIAL **4.10**

Limit 4 Adults only—Good thru May 19, 1974



Scripto BUTANE FUEL

\$1.29 Value

RED COAT SPECIAL **79¢**

Limit 2 Adults only—Good thru May 19, 1974

Arrowsmith named to Health Board

Brian G. Arrowsmith, county commissioner from Canton Township, has been reappointed to the Wayne County Board of Health for a five-year term.

Arrowsmith was elected by a unanimous vote of the board of commissioners after he served the last year of an unexpired term on the health board. He was chairman during that year.

ARROWSMITH represents District 27 which includes the cities of Plymouth, Belleville and Wayne, part of Westland, plus Canton, Plymouth, Van Buren and Sumpter townships.

The five-member board of health is the policy board for the county department of health which operates in all 43 cities and townships in Wayne County.

"We have made great progress in controlling air pollution under the air pollution regulations adopted by the board of health several years ago," Arrowsmith commented upon his reappointment.

"Now I think the rapid urbanization in western Wayne County is going to require increased activity in the areas of sewerage, refuse disposal and water pollution."

Group to hear labor director

Barry Brown, director of the Michigan Department of Labor, will address the Suburban Employers' Association May 21 in Mayflower Hotel, Plymouth.

The luncheon will begin at noon in the Miles Standish Room of the hotel at Main Street and Ann Arbor Trail in downtown Plymouth. Tickets at \$4 each may be purchased at the front desk.

Brown, who has been labor director since 1969, will give a general updating of information on the department's activities and highlights of current labor related legislative developments, employer and employee practices.

Brown has experience as an attorney with Chrysler Corp. and the J.L. Hudson Co. and as an instructor at Wayne State University.

This is the last meeting of the 1973-74 season for the group. Details will be announced for the group's annual golf outing and officers will be elected for 1973-74.

TWO KEY matters to be dealt with in the months ahead, he added, are the monitoring of coal supplies to make sure enough clean coal is available for home heating, and recruitment of a top public health physician to direct the health department.

The board of health recently raised the permissible sulfur content of home heating coal from .75 per cent to one per cent after dealers said they couldn't get coal with the lower sulfur content. About 10,000 homes still rely on coal in Detroit alone.

The health department has been headed by an acting director, S. John Stock, since the resignation of its director in 1970.

"Stock is most capable and a respected administrator," says Arrowsmith, "but a state law requires that the permanent director be a medical doctor."

Arrowsmith, who has a BS degree and teaching certificate from Eastern Michigan University, is serving his first two-year term on the board. He was elected in 1972.

Others on the health board are commissioners James DeSana of Wyandotte and Conrad Mallett of Detroit, plus Dr. Max Gardner of Grosse Pointe and Mrs. Geraldine O'Loan of Detroit.

Esch bill approved

Congress has approved a bill, co-sponsored by U.S. Rep. Marvin L. Esch (R - Ann Arbor), aimed at reducing red tape encountered by government employees when applying for compensation because of on-the-job injuries.

"I am certain this legislation will receive speedy and favorable action in the Senate so that it can be signed into law by the president," predicts Esch, whose 2nd Congressional District includes Livonia and Plymouth.

The bill will rectify delays in compensation payments which result from the current application and review process. Esch says, "Some workers have had to take out loans or experience periods of no income during the application period while their cases were bogged down in the review process which could take up to two months."



BRIAN G. ARROWSMITH

Pierce to limit campaign gifts

Dr. Ed Pierce, Ann Arbor Democrat, announced at a party meeting in Plymouth recently maximum limits on contributions he will accept in his bid for Congress.

Pierce is seeking the Democratic nomination in the 2nd Congressional District which includes Livonia, Plymouth and parts of Washtenaw County.

AT A MEETING of the United Democratic Club of Plymouth and Northville, Pierce said he will accept no contributions from individuals exceeding \$200 and will take no more than \$500 from any group.

"I am confident that I can get enough small donations from average citizens to run the kind of campaign which will get the issues before the people," he said. "It will not be a lavishly funded campaign, but that's fine. I still don't think government must belong to big money."

Pierce promised full disclosure of funds he collects during the campaign. "We are going to report weekly throughout the campaign all money received from all sources and will do so in public print."

He emphasized, however, that he will be dependent in the campaign on donations rather than his own money. "I am not into a high priced, self-financed effort. My income from the Summit Medical Center for the last six years has averaged slightly more than \$18,000 a year. Now that I am working on a part-time basis, it comes to a third of that."

PIERCE prefaced his announcement of the contribution limits with remarks critical of a \$1,000 contribution listed to the 1972 campaign of incumbent Marvin Esch (R - Ann Arbor) from the dairy trust which also contributed the "infamous milk money" to the Committee to Re-Elect the President.

"It is for the Republican Congressman in this district to explain his share of the milk money," said Pierce. "It is quite interesting that Marvin's Missouri Milk Money seems to come from the same folks who promised the President \$2 million."

"We don't need that kind of money in American politics, and there will be none of it in the Pierce campaign," he concluded, referring to the Agricultural and Dairy Educational Political Trust of Springfield Missouri.

Pierce extends campaign here

Dr. Ed Pierce, who is seeking the Democratic nomination to Congress in the 2nd District, will bring his campaign to Northville Sunday, May 19, with an appearance in the home of George and Florine Bettett, 4650 Six Mile just east of Beck.

The party is scheduled to begin at 6 p.m. Bennett is a past member of the Democratic State Central Committee and former dean of education at Wayne County Community College.

The public is welcome to attend without charge. Free coffee and beer will be served.

Pierce is a former member of the Ann Arbor City Council and founder of the Summit Street Medical Center in that city. The 2nd District includes Plymouth, Livonia and part of Washtenaw County.

Esch is praised for voting record

U.S. Rep. Marvin L. Esch (R - Ann Arbor) has been praised by House Republican Leader John Rhodes for his 90 per cent voting record on roll call votes in the second session of the 93rd Congress.

The score was based on an analysis by Congressional Quarterly, a non-partisan journal of public affairs, and covered the period from the start of the session until the Easter recess.

Esch is the incumbent in the 2nd District which includes Livonia, Plymouth and parts of Washtenaw County.

Esch bill asks for returnable bottles, cans

U.S. Rep. Marvin L. Esch (R - Ann Arbor) has proposed a three-year phase out of throwaway bottles and cans in an effort to conserve energy wasted each year in the production of billions of non-returnable beverage containers.

Esch, whose 2nd Congressional District includes Livonia and Plymouth, said enactment of his legislation "would not only assist us in saving energy, it would also be a major step in the battle against litter which imposes a considerable burden on states and local communities."

SOME 62 billion throwaway containers were used in 1972 alone to package beer and soft drinks, said Esch, resulting in a loss of \$211.5 trillion British Thermal Units (BTUs) of energy.

"That amount of energy would be the equivalent of enough electricity to supply the electrical needs of 9.1 million Americans; enough energy to heat two million, three-bedroom homes with gas; and enough gasoline (1.7 billion gallons) to operate about 1.7 million automobiles averaging 14 miles per gallon for a driving year of 10,000 miles."

Under the Esch bill, shipment and sale of non-returnable containers in interstate commerce would be banned as would all flip-top cans. The ban would go into effect three years after enactment of the law.

WHILE OTHER bills have been proposed to enact the ban six months after enactment, Esch said he believes there should be a phase out period of three years to "ease the economic impact on the consumer, manufacturers and retailers."

He also noted that a federal law would resolve the problems of enforcement that could result from a patchwork of local or state ordinances which could be circumvented because of the highly mobile American society.

Sen. Mark Hatfield (R - Oregon), chief sponsor of a Senate measure to enact the ban in six months, recently said he would support the phased approach. The Nixon administration has also said it would support a federal ban if phased in over several years, Esch adds.

"The shift from refillable to throwaway containers has resulted in more litter in parks and urban areas," Esch concluded. "Increased the burden on solid waste facilities, increased the amount of energy used for container packaging and increased the costs of throwaway container products."



LIVONIA JUNIOR HIGH Youth Choir members (top, from left) Chris Farmer, Gordon Smith, (bottom, from left) June Bour and Kate Shaughnessy will be in the annual spring concert Sunday, May 19, at 4 p.m. in Livonia's Stevenson High School auditorium. Henry Naasko directs the 50-member choir. Tickets are available from youth choir board members. (Staff photo).

LIVONIA BUILDING MATERIALS CO.

12770 FARMINGTON ROAD
South of Schoolcraft Road

ALUMINUM CHIMNEY COVERS WITH BIRD GUARDS

9x9
13x13

OTHER SIZES AVAILABLE

WALLBOARD (DRYWALL)

	4x8	4x10	4x12
3/8"	1.89	2.80	3.45
1/2"	2.05	2.99	3.60

OTHER LENGTHS IN STOCK up to 4x16

LET US FILL YOUR REMODELING NEEDS

Hours 8-5 Mon.-Fri.
Saturday 8-12

PHONE 937-0478 • 421-1170

NOW IN 1974 BUY and SAVE!

COMPLETE PRE-HUNG DOOR UNITS

- Includes Hardware and Trim
- Pre-finished and Unfinished

FROM **\$24⁹⁵**

40% Saving on METAL BI-FOLDS

PRE-HUNG DOORS, INC.

522-7700 32537 Park Lane Garden City OPEN: 8-5 Mon. thru Fri. 9-1 Sat.

ADD A PATIO or DRIVEWAY

☐ **PLAN A**
Do it yourself - We will help you lay out your concrete job - and will loan you some tools.

☐ **PLAN B**
We will give you the name of a local cement contractor

Either way you get Quality Transit Mix Concrete

DELTA CONCRETE inc.

600 JUNCTION AVE.
(Off Sheldon Rd., S. of 5 Mile)
PLYMOUTH
GL 3-3235

Do Something Nice for Your Home...

ROOM ADDITIONS \$2888⁰⁰

12x12'

- 42" Deep Foundation Wall
- Block Build up to Floor Level
- Plywood Insulated Floor • 2 Insulated Glass Windows with Screens
- Heat from Existing Furnace • Hip Roof with Gutters
- Electrical Outlets to Code
- Aluminum Siding (Insulated)
- All Debris Removed

Taylor

HOME IMPROVEMENT CO.
16843 Glastonbury
Call today 532-5550

Good's NURSERY

51235 Ann Arbor Road
at Napier Road • Plymouth
453-2126
OPEN 7 DAYS
Mon. thru Sat. 9:00 to 5:30 p.m. SUN. Noon to 5:30 p.m.

SPRING PLANTIN' TIME

- TREES • BUSHES • EVERGREENS
- FLOWERS - ANNUALS & PERENNIALS
- ASST. HANGING BASKETS & FLOOR PLANTERS

COUPON

This coupon worth on any \$10.00 or over purchase of trees, bushes, evergreens & flowers

\$2⁰⁰

GOOD ONLY FRI. SAT. SUN. MAY 17, 18, 19, 1974 O. & E.

SATISFACTION GUARANTEED

Shock Special!

Monroe Shocks \$4¹⁹

Gripper

Carburetor Air Filters

For All Cars
Value to \$3.79

\$1⁶⁴ Dirty Air Filters Waste Gas

Autolite • AC CHAMPION SPARK PLUGS

REG. STATION PRICE \$1.20 Now 48¢

RESISTORS REG. STATION PRICE \$1.80 Now 75¢

Limit 8 per Customer

Valvoline Oil 10W40

58¢ Qt.

No Limit

S.T.P. Oil Treatment

64¢

Spin On Oil Filters \$1³⁸

Unconditionally Guaranteed

LIVONIA'S AUTO PARTS SUPER MARKET

EKON AUTO STORES

OPEN SUNDAYS 10 a.m. - 3 p.m.

28412-14-16 5 MILE at Harrison
between Middlebelt & Inkster

525-9005 525-9006

MON. - FRI. 9 A.M. - 8 P.M. SAT. - 9 A.M. - 6 P.M.

18 prisoners graduate as nursing assistants

By CORINNE ABATT

"You can lead the way... we need you...yes, we need you more than ever," Detroit Councilman Irma Henderson told 18 women prisoners at the Detroit House of Correction (DeHoCo) recently.

She saw tears in the eyes of her listeners at the graduation luncheon. Not many, if any of the 18, had ever been needed before. It was a new feeling - exciting and so moving that most were not prepared to deal with it.

So, they cried, the tears rolling quietly down their cheeks.

Mrs. Henderson spoke of the commitment the women had made giving their efforts and their hearts and called it, "the most exciting commitment I have ever heard."

She was speaking of the decision which the 18 inmates, ages 19 to 43, made about the first of this year to volunteer for a rehabilitation program that is unique in the nation, and completely new in the annals of penal reform.

In a cooperative venture, the Plymouth Center for Human Development, an institution for the severely retarded, Schoolcraft College and DeHoCo, carved a nurse assistant training program to prepare the women for jobs.

THE 22 WEEK college credit program was a combination of classroom and on - the - job experience on the wards of the Plymouth Center.

Applicants for the program were carefully screened both physically and psychologically. The program is supported with funds from the Law Enforcement Assistance Administration through a grant from the State Office of Criminal Justice.

The college contracted with the City of Detroit which administers the prison to conduct the training.

As Don Laird, program director, a native of Birmingham and a graduate of Seaholm High School, put the program and staff together, he began to see a lifetime dream take shape. Laird has been active in penal reform in Detroit and at the state level for many years.

In the morning the trainees worked on the wards with the physically handicapped, ambulatory, infirm and blind. Mrs. Margie Patrick, supervisor of Carlson Hall which houses the physically handicapped was delighted for the help to expand the services to her young patients.

She said of the trainees: "To me, they are another pair of hands to help. With the trainees on a ward, our



ANN PAINTER who spoke on behalf of her fellow students in the nurse assistant course, discusses the graduation ceremony with Thad E. Diebel, Schoolcraft College dean. (Staff photo by Harry Mauthe)

residents can have the attention they really need."

THE WOMEN spent five weeks on each ward, small teams of them rotating from one to the other. They helped feed, dress, bathe and entertain the youngsters, doing the thousand small things which make life more palatable for the severely handicapped.

In the afternoons they attended classes under a registered nurse and a psychologist. Subjects ranged from anatomy, physiology, and child psychology to techniques of behavior modification.

Before graduation each student took the Michigan and federal civil service tests for nurse assistants.

One of the trainees said of the tests: "They were so simple, it was almost insulting."

Because of their successful completion of the course, nine trainees have been granted special early paroles.

Peggy Bare, 19, youngest in the class, left DeHoCo this week.

She will start next fall as an assistant in her hometown school district program for the mentally retarded.

She sat at the luncheon table after receiving her diploma from Thad E. Diebel, dean of applied sciences, Schoolcraft College.

"I wish my mother could have been here. She'd be so proud," she said tearfully.

Ann Painter, another trainee, was elected by her fellow students to give the valedictorian address.

She stood tall and poised behind the lectern speaking without notes on the thoughts she put together over three weeks.

She spoke of desperation, of hearing the song with the words, "light just one little candle," of children who don't know what it is to be able to use a spoon...and of love.

"Love has no color. It knows no boundaries."

She paused for a slight moment before she concluded, "You see, we needed a little hope, too. This has been a blessing to all of us. Many thanks and God bless."

Myrna Fowler, 43, oldest of the trainees, hugged her friends looked at a visitor standing nearby and said, "You have no idea what it's like — you couldn't know. We've needed this for so long. If we had had it earlier, I never would have been back again."

With both hands she held the slim little diploma close to her heart. "It makes you feel so good inside."

Another program of the same kind is under way.

Your DETROIT BANK-er puts new interest in your life.

7 1/4 %

On new 4-year
Savings
Certificates
of \$1000 or more

ANNUAL RATE

5 %

On Regular
Passbook
Savings

ANNUAL RATE

5 1/2 %

On 90-day
TimeDeposit
Accounts
of \$500 or more

ANNUAL RATE

6 %

On New 1- and
2-year Savings
Certificates of
\$1,000 or more

ANNUAL RATE

6 1/2 %

On New 2-1/2-
year Savings
Certificates of
\$1,000 or more

ANNUAL RATE

There never was a better time to save

because there never was a time when your savings could work harder for you. So put more interest in your life. Start saving today at Detroit Bank & Trust...more than 80 offices to serve you, 26 open on Saturday!

We think you should know

that Federal regulations require substantial interest penalties for early redemption of Time Deposit and Certificate accounts.

you ought to know a
DETROIT BANK-er



DETROIT
BANK
& TRUST

Member FDIC

FOR THOSE WHO REQUIRE THE ULTIMATE

At "Cloister on the Lakes" the ultimate is achieved through an artistic blending of custom housing and natural terrain. Awaken to a private world of sixty rolling acres, wooded ravines, and two picturesque lakes. Recreation facilities unequalled; such as a club house, health spa, fully equipped exercise room, tennis courts, a swimming pool, fishing and ice skating. Also, at

"Cloister on the Lakes" your children will attend school in the

Bloomfield Hills School District. You can select from ten cus-

tom plans with up to 2800 square feet. Each single home is in clusters of four or less, with no common walls and staggered for privacy. There is a density of 2.3 units to the acre, equivalent to large-lot subdivisions. Prices begin at \$74,900 to \$79,900, including many luxury items. So why not join

your community leaders at "Cloister on the Lakes"!



THE ULTIMATE FROM
CLOISTER ON THE LAKES

Long Lake & Middlebelt Roads

By COLEMAN & MOSS

Builders of Distinctive Homes for over 20 years.

Office - 647-5150 - Models 626-1888

OBITUARIES

CLIFFORD NIPPA — Services for Mr. Nippa, 60, of Plymouth were held in Peterson's Funeral Home, Calumet, with Rev. W. L. Langseth officiating. Burial was at Eagle River Cemetery, Eagle River.

Mr. Nippa died April 30 at Plymouth General Hospital in Detroit. He was a foreman for the Burroughs

Corporation, Plymouth plant, where he had been employed for 36 years.

Survivors are: wife Mary; mother Hilma Nippa of Ferndale; son Patrick of Livonia; daughters, Mrs. Marsha Probow of Novi and Pamela Nippa at home; brother Clarence of Ferndale; sister Mrs. Lorraine Penberthy of Ferndale, and two grandchildren.

JOSEPH F. GRAHAM — Services for Mr. Graham, 57, of 9944 Hemingway, Redford, were in St. Fabian Catholic Church with arrangements by the Harry J. Will Funeral Home. Msgr. Chas Molloy and Rev. James Graham C.M. officiated. Burial was at Holy Sepulchre Cemetery.

Mr. Graham died May 4 at Metropolitan Hospital West. He was a Westland native and a consultant for parish development for the Catholic Church. He was a member of St. Fabian Catholic Church and the Farmington Viacrite.

Survivors are: wife Frances; sons, Michael of Detroit, Timothy of Toronto, Shaun of California, Gregory of Connecticut, and Brian and Kevin, both of Redford; daughters, Mrs. Hugh (Kathleen) Leal of Windsor and Megan and Colleen of Redford; brother, Rev. James Graham C.M. of Missouri; and a sister, Sr. Mary Evita B.V.M. of Iowa.

PAUL G. HUMMEL — Services for Mr. Hummel, 69, of 395 W. Ann Arbor Trail, Plymouth, were in Schrader Funeral Home with Capt. Warren Yoder officiating. Burial was at Riverside Cemetery.

Mr. Hummel died May 11 at Wayne County General Hospital.

Survivors are a sister, Mrs. Butler (Edna) Bradner of Ypsilanti and a brother, Sephars of Belleville, Ohio.

EARL C. STONEROD — Services for Mr. Stonerod, 83, of 8847 S. Main St., Plymouth Township, were in Schrader Funeral Home with the Rev. Dr. Henry J. Walch officiating. Burial was at Mt. Clemens.

Mr. Stonerod died May 9 at St. Mary Hospital. He was a retired chef at the Mayflower Hotel and a member of Masonic Lodge 6, F&AM. He moved to Plymouth in 1953 from Mt. Clemens after 40 years residence there.

Mr. Stonerod is survived by his wife, Marion E.

JAMES NORMAN — Services for Mr. Norman, 83, of 11674 Spicer Drive, Plymouth Township, were in Schrader Funeral Home with the Rev. Paul Cargo officiating. Burial was at Riverside Cemetery.

Mr. Norman died May 10. He was a retired machine repairman for Ford Motor Co. and a member of the Senior Citizens of Plymouth. Mr. Norman was a native of England and moved to Plymouth Township from Detroit in 1923.

Survivors are his wife, Fredericka; a daughter, Mrs. Ruth Hitt of Plymouth Township; three sons, Louis and Robert, both of Plymouth Township, and William of Scottsdale, Ariz.; a sister, Miss Mary Norman of England; 10 grandchildren and 10 great-grandchildren.

CHARLES VANECEK — Services for Mr. Vanecek, 58, of 8909 Lathers, Livonia, were in St. Robert Bellarmine Catholic Church following a rosary at the Harry J. Will Funeral Home. The Rev. Fr. Walter officiated. Burial was at Swartz Creek.

Mr. Vanecek died May 7 of heart disease after a year's illness. He was a die setter for Star Tool and Die Co. and a member of Don Merrifield Post 7575, VFW, and St. Robert Bellarmine Church. Mr. Vanecek moved to Livonia in 1954 from Hazel Park.

Survivors are his wife, Mary; two daughters, Mrs. Joseph (Mary Ann) Dietlin of Detroit and Barbara Vanecek of Redford Township; a son, Edward of Redford Township; his mother, Mrs. Sophia Vanecek of Ashley, Mich.; a brother, Frank of Sterling Heights; a sister, Mildred of Ashley, and one grandchild.

Bicycle path along Hines may be 3 years away

There are likely to be bicycle days on the Edward Hines drive for at least one more year. But after that, the special days may be eliminated.

Closure of Hines Drive for bicycle traffic would be unnecessary within the next two years because of plans by the state to pave a bicycle path along part of the drive in Wayne County.

Cyclists could then enjoy pedalling through the park any day of the year without interference from vehicular traffic — unless the path is located on the east side. If this is the case, the prevailing westerly winds will carry exhaust fumes past bicyclists.

Exact construction details for the path aren't finalized yet because the total project won't be built until some time in 1977-78.

The path through Edward Hines Park is among 10 projects costing \$2.6

million which have been tentatively approved by the State Highway Commission.

The largest project, by far, is an eight-foot paved path for almost 60 miles to be built in Wayne, Oakland and Monroe counties.

The 60 mile stretch would begin south of Holly, just north of Highland State Recreation area at I-75, and continue south to M-75 at Monroe.

The two-way path would be located some distance from the motor vehicle traffic lanes, but inside the right-of-way fence. Cost of this project is \$1.8 million with partial federal funding expected.

The I-275 freeway from Monroe to Holly, when finished, will provide a western bypass of Detroit. Construction of the bicycle path would be tied into construction of the freeway as it progresses northward. Some parts of I-275 are under construction in the three counties.

The bicycle path will run through Lower Huron Park south of I-94 and through Lower Rouge Park where it will connect with Edward Hines Park at Ford Road. The path will follow the route of I-275 (Haggerty Road) across Hines Park and continue just east of Maybury State Park, now under construction in Northville.

The link from Monroe to I-96 in Farmington Hills will be completed within two years with construction north of I-96 scheduled for the third year. The link north of I-96 will be financed with state funds.

E.V. Erickson, highway commission chairman, says the bicycle path will provide a unique benefit in connecting many existing recreational areas along the freeway corridor and could serve the state's most populous area with a continuous feeder to these recreation areas.

Nine other bicycle path projects are planned for Calhoun, Kalamazoo, Ingham, Mason, Benzie, Roscommon, Grand Traverse, Delta and Washtenaw counties.

The Washtenaw project is a pro-

posed eight-foot paved path along sections of US-12 in Saline for \$20,000.

WE WILL CUSTOM QUILT YOUR

Herloom
QUILT TOPS

Traurigs

QUILT & PILLOW SHOP
15144 W Seven Mile Road
Factory Show Room

DETROIT
SAT. BY APPT.

342-9440
Since 1919

Powder Keg

Gun Shop

Complete Supply of
BLACK POWDER PISTOLS,
RIFLES, SHOTGUNS
and REVOLVERS

New Shipment
of
HANDCRAFTED ZUNI and
NAVAJO INDIAN JEWELRY

186 S. Main St., Plymouth 459-1166
Mon. Tues. Wed. Sat. 9-6 p.m. Thurs. & Fri. 9-9
Now Open Sunday 12-5

GUN SPECIALS

BRETTA - 12 single trap	\$250
MAUSER - O&U Model 72-E Skeet	\$299.95
MAUSER - Model 3000, Cal. 30, 06, 7 M.M. Mag 375 H&H	\$250
CHARLES DALY - O&U, 12 Ga.	\$299.95
WINCHESTER 101 - 28 Ga.	\$359.95
SAKO FINNDAER - Model L61R, 22-250 to 300 H&H Mag.	15 in stock
GLENFIELD - Model 65, 22 Auto., 19 Shot.	\$42.50

SALEM MEAT PACKING

for Home Freezers

SIDES - QUARTERS

or live Cattle--
will slaughter for you

BABY BEEF SIDES
Av. 125 to 200 lbs.
\$1.19 per lb.
Take Home - No Loss

BABY BEEF SPECIALS

T-BONE STEAKS	\$1.69 LB.
SIRLOIN STEAKS	\$1.39 LB.
ROUND STEAK	\$1.29 LB.
RIB STEAK	\$1.39 LB.
CHUCK ROAST	79¢ LB.
ROUND-BONE POT ROAST	99¢ LB.

OFFER GOOD THRU MAY 23, 1974

10665 West Six Mile Road
(1/2 Mi. W. of Napier Rd.)
NORTHVILLE 349-4430

For Your Convenience
NEW STORE HOURS
WED. THURS. FRI. 8-8 P.M. SAT. 9-6 P.M. MON. TUES. 8-5 P.M.

ACCOUNTANT AVAILABLE

For temporary work, long or short term on quick notice. Days, evenings, and weekends. Reasonable hourly rates.

Taxes—Personal and Business
ANTHONY BUSINESS SERVICE
since 1968
533-8045

AUDETTE'S SPECIAL OF THE MONTH

FILE CABINET
\$47.00

18" DEEP
SPACE SAVING
4-DRAWER FILE

RENTAL SERVICE

- TYPEWRITERS • ADDING MACHINES
- CALCULATORS • ELECTRONIC CALCULATORS
- DRAFTING SUPPLIES

XEROX COPIES
ARTIST'S & DRAFTING SUPPLIES

AUDETTE
OFFICE EQUIPMENT
4000 ANN ARBOR ROAD
Plymouth Township, Michigan 48150
PLYMOUTH • 459-4000
EAST LANSING • 455-4000
EAST LANSING • 455-4000
EVERYTHING FOR THE OFFICE

THE DAUGHTER'S RING®

by Market Creations

Her birthstone . . . between her parents birthstones, inside entwined circles symbolizing unity . . . a reminder of deep family love and affection.

The design is patented
The name is registered

THE GIFT
WITH A MILLION MEMORIES

Daniel S. Rine Jewelry
Established 1938
Phone KENwood 3-2223
25832 Joy Road

SUN FUN POOLS, inc

With the fuel shortage why not have your own private lake in your back yard?
SAVE FUEL - BUY A POOL.
We can Design a pool of any size or shape to fit your needs.

For years people have been saying "Wouldn't it be wonderful to swim all year, not just when the sun shines and it's in the 80s?" We have now found the way to swim 365 days a year with no chilly evenings to send you in before your swimming desires are satisfied. Sun Fun Pool enclosure is the way to assure yourself of year-round swimming enjoyment.

Pool and enclosures on display at our office.

May we suggest to pool owners that you buy your chemicals early as there is sure to be a shortage of chlorine this year.

**9406 TELEGRAPH, DETROIT
CORNER OF WEST CHICAGO • 838-8425**

National Bank of Detroit
has a savings plan
to fit your savings plans.

Now...no bank pays a
higher rate of interest on
savings than NBD!

7 1/4%

On Savings Certificates with a maturity of four years in amounts of \$1,000 or more.

6 1/2%

On Savings Certificates with a maturity of two-and-a-half, three or three-and-a-half years in amounts of \$1,000 or more.

6%

On Savings Certificates with a maturity of one, one-and-a-half or two years in amounts of \$1,000 or more.

5 1/2%

On Time Deposit Savings maturing every calendar quarter. You can open one for as little as \$50, and they're automatically renewable.

5%

On both Regular Passbook Savings and our NBD Every-Day Interest Account — the savings account that makes you a little richer every day.

NBD
Member FDIC

Moneymaker Accounts...Making Banking Better for You.
Federal law and regulation prohibit the payment of a time deposit prior to maturity unless three months of the interest thereon is forfeited and interest on the amount withdrawn is reduced to the passbook rate.

Plymouth area's first residents-- the Indians

MORE ABOUT INDIANS

PLYMOUTH -- When Plymouth was settled in 1825, the number of Indians in the entire Michigan Territory was probably less than 8,000. Prior to that time, Territorial Governor Lewis Cass had negotiated several treaties with the Indians, moving them westward.

Cass believed Indians and whites could not live together. Liquor provided by whites prevented civilization of the red man. Moving the Indians west of the Mississippi was the only way to protect them from degradation caused by the white man's "fire-water."

The Potawatomi who frequented the Plymouth area were originally from Wisconsin. Potawatomi means "firemakers." It alludes to the tribe's establishment of a separate council fire after seceding from the Ojibway, also of Algonquin stock.

Although the Potawatomi fought against the Americans in the Revolutionary War and the War of 1812, there is no record of warfare between Plymouth settlers and Indians.

H.M. Utley reports, however, that the Black Hawk War in 1832 did create a great sensation locally. "All able bodied men were called out, leaving the women unprotected. The presence of Indians and animals



made hazards. I often heard my mother tell how the women assembled one night with a kettle of scalding water to scald the first head that thrust itself in the house."

The Black Hawk War was fought in the upper Mississippi valley when the Sac and Fox Indians tried to reoccupy their ceded lands in Wisconsin and Illinois. Their defeat led to further Indian removals beyond the Mississippi.

One of the volunteers in the Black Hawk War was a young lawyer from Illinois, who was elected captain of his company, but saw no fighting. He became the 16th president of the United States -- Abraham Lincoln.

Although the Potawatomi often passed through Plymouth, no Indian village existed at or close to Plymouth when the settlers arrived in 1825. "Nor had there been any there within the memory of the Indians

then living," wrote Henry Holbrook, who had the information from an old Ottawa chief named Sagonash. "They either lived several miles farther east toward the Detroit River or farther west nearer Orchard Lake and only passed up and down the Rouge, Raisin and Huron rivers."

Although the Indians had no permanent settlement here, they often visited a hill in Plymouth, apparently an ancient burial site, where they performed religious ceremonies. Holbrook, from whom we have the information, believed the spot had long been used as a sepulcher. Indian bones found on the spot in 1835 were old and crumbling.

In 1837, when he platted the village of Plymouth, Holbrook selected the site for use as a white cemetery, "believing that it should be kept for the future, as it had been in the past, sacred to the memory of those past."

Holbrook does not indicate where the hill was located, but "the Old Presbyterian Cemetery" was in existence in 1838, a year after Holbrook's plat was recorded. It may be that "the hill" is the spot where the First United Presbyterian Church of Plymouth is now located on Church street.

Trees more than 150 years old were on the site in 1835, Holbrook reported. "Arrow heads, flat stones resembling slate, and some clam shells containing red paint were found there. Some skeletons were found on the side of the hill in a sitting position."

"One day about 1835, Indians appeared on the hill -- some 30 or 40 in number -- before a square black stone three feet high, somewhat resembling an altar. This stone remained always on the hill and was called Bab-o-quah. They would recite very solemnly some verses or story, which appeared to be directed by one of their prophets, as though worshipping the Great Spirit."

"They would then smoke a pipe, after which they would proceed on their way. There was a semi-circular growth of huge pines there. I learned years afterward that this was a symbol of one of the Indian gods."

"I learned also that this ceremony took place at stated times of the year but never learned the exact dates nor would Indians talk to me about it. It is likely that the place held a religious meaning to them, and may have been the ossuary of some distinguished chief rather than a regular Indian cemetery, such as existed at Ypsilanti and about five miles west of the present site of Plymouth."

"About 1850, somebody removed the dark slate-like stone which the Indians had used and by that time most

of the Indians had been removed to their respective reservations. The last positive memory I have concerning the Indian Memorial Service, or whatever it may have been, was about 1835. It occurred usually in the late afternoon about sun-down or else at sun-rise."

"From the fact that the altar or Stone God was placed within the semi-circular setting of huge pines and from the fact that I had seen bones of what appeared to be earlier Indian remains, it was easy to accept the tradition that this was the resting place of the bones of Old Chief Round Head and possibly his ancestors."

Holbrook said Old Chief Round Head died about 1760. "Chusco, the Ottawa prophet said the bones of Round Head were buried on the hill at

Plymouth, but, owing to the fact that the French priests did not want Indians to bury bones in other than ground that they had consecrated, they refused to talk much for fear of the black robes (priests)."

The Indians in the area did not take readily to the customs and religion pressed on them by the white man. An Indian told A.B. Markham that the red men were not pleased with the white missionaries. "He said they were no benefit. It was not useful to learn English or Yankee tricks. He said the missionaries made the Indians clear their lands, make their buildings for them and till their corn, all entirely without pay."

The next column will be about an early settler who became famous in his field.

Mrs. Mack will fill school seat

PLYMOUTH -- Mrs. Shirley Mack, former co-chairman of the school district-wide safety committee, was appointed by the Plymouth Board of Education Monday night to fill the vacancy left by the April 30 resignation of its vice president, Fred Penar.

The board, obviously pleased, unanimously selected Mrs. Mack in a brief one-nomination formality about which Supt. John M. Hoben remarked, "If you think we talked about this in advance, well, you're right."

Mrs. Mack, however, has not filed for election to the board in the June 10 school elections and thereby will be serving only an interim term until she gives up her seat to a newly-elected board member.



NAMED AFTER A CHIEF of the Potawatomi Indians, Tonquish Creek now runs under the central business district of Plymouth. This is the way it looked in 1937 when it ran past the Mayflower Hotel and between the old Ford Motor dealership and today's Cloverdale Ice Cream Store. The creek was piped and covered in 1937.

Schools explain safety millage

By BOB ERICKSON

PLYMOUTH -- A recommended budget for the 4 mill safety program which will come before the voters in Plymouth Community School District June 10 was presented to the school board Monday night.

The budget, presented for the board's information but not yet approved lists four main categories of expenditures which would total \$156,000. They include:

- **SAFETY DEVICES** including overpasses which might be constructed near Bird Elementary School at Ann Arbor Trail and Sheldon Road, Tanger Elementary on Five Mile Road, Gallimore Elementary at Sheldon Road, and Smith Elementary also at Sheldon.

Flashing speed limit signs would be erected near Miller, Bird, Farrand, Starkweather elementary schools and Pioneer Middle School. Flashing school crossing signs would be set up at nine separate locations.

The safety device portion of the package carries an estimated cost of \$86,000.

- **TWO-WAY BUS RADIOS** recommended as of benefit in case of emergency help needed for handicapped

students, bus accidents or breakdowns, student emergency illness, and as enabling the bus driver to stay with students in time of emergencies instead of leaving the bus and students to go for help or enabling an incapacitated driver to call for help.

The radio system would cost about \$48,000, the report indicates.

- **MISCELLANEOUS** items totaling \$12,000 and including sidewalks and asphalt paths at several schools, construction barriers to halt vehicle traffic near playgrounds at schools, and crossing guard equipment.

- **CROSSING GUARD TRAINING PROGRAM** to be administered by the police departments. That program would be a three-year program and would include all crossing guards in the district. Its estimated cost is \$10,000.

In discussing the proposed safety measures it was noted by board members that, in fact, the improvements listed would cost more than the money which the millage would provide. The overpasses, it was learned, could cost as much as \$35,000 each, leaving only \$16,000 for the remaining projects.



ORDINANCE NO. 74-5

CITY OF PLYMOUTH MICHIGAN

AN ORDINANCE TO AMEND SECTION 5.186, FOOTNOTE (o), ARTICLE XIV, OF CHAPTER 52, ZONING, OF THE CODE OF THE CITY OF PLYMOUTH.

THE CITY OF PLYMOUTH ORDAINS:

Section 1. Section 5.186, Footnote (o), Article XIV of Chapter 52, Zoning, of the Code of the City of Plymouth is hereby amended to read as follows:

5.186 FOOTNOTES.

- The side yard abutting upon a street shall not be less than eight (8) feet when there is a common rear yard. In case of a rear yard abutting a side yard of an adjacent lot, the side abutting a street shall not be less than the required front yard of that district.
- The height of any main building or accessory buildings may exceed the maximum permitted height by one (1) foot for each additional one (1) foot by which the width of each yard exceeds the minimum yard requirement.
- The total number of rooms in a multiple dwelling structure of two (2) stories or less shall not be more than the area of the parcel, in square feet, divided by nine hundred (900). The total number of rooms in a multiple dwelling of over two (2) stories shall not be more than the area of the parcel, in square feet, divided by five hundred (500). Not more than ten per cent (10%) of the units on any given parcel may be of an efficiency apartment type. For the purpose of computing rooms, the following shall control:

Efficiency Apartment Unit - 1 room
One-bedroom Unit - 2 rooms
Two-bedroom Unit - 3 rooms
Three-bedroom Unit - 4 rooms
Four-bedroom Unit - 5 rooms

Plans presented showing 1, 2, or 3 bedroom units and including a den, library, or other extra room shall count such extra rooms as a bedroom for the purpose of computing density.

The area used for computing density shall be the total site area exclusive of any dedicated public right-of-way of either interior or bordering streets.

- In RM Districts the minimum front and rear yards shall be equal to the height of the building, except that where a front lot line abuts a street, one-half the width of the right-of-way of said street may be considered as front yard setback, but in no instance shall any front or rear yard setback be less than twenty-five (25) feet. In all RM-1 and RM-2 Multiple-Family Residence Districts, the minimum amount of usable open space or recreation area per dwelling unit (exclusive of a required front yard, parking areas or driveways) shall be equal to 150 square feet of lot area per bedroom. A balcony or roof sundeck of 50 square feet or greater may be counted toward meeting the minimum amount of open space per dwelling unit. In all RM-1 and RM-2 Multiple Residence Districts, the minimum distance between any two (2) buildings, shall be regulated according to the length and height of such buildings; however, in no instance shall this distance be less than thirty (30) feet. The formula regulating the required minimum distance between two (2) buildings is as follows:

$$S = LA + LB + 2(HA + HHB), \text{ where}$$

S = Required minimum horizontal distance between any wall of building A and any wall of building B or the vertical prolongation of either.

LA = Total length of building A.

The total length of building A is the length of that portion or portions of a wall or walls of building A from which, when viewed directly from above, lines drawn perpendicular to building A will intersect any wall of building B.

LB = The total length of Building B.

The total length of building B is the length of that portion or portions of a wall or walls of building B from which, when viewed directly from above, lines drawn perpendicular to building B will intersect any wall of building A.

HA = Height of building A.

The height of building A at any given level is the height above natural grade level of any portion or portions of a wall or walls along the length of building A. Natural grade level shall be the mean level of the ground immediately adjoining the portion or portions of a wall or walls along the total length of the building.

HB = Height of building B.

The height of building B at any given level is the height above natural grade level of any portion or portions of a wall or walls along the length of building B. Natural grade level shall be the mean level of the ground immediately adjoining the portion or portions of the wall or walls along the total length of the building.

- Any side or rear yard for a principal use or a special use permitted in this district other than one-family, two-family and multiple-family dwellings, shall not be less than the height of the structure at the side or rear lot line.
- For each story in excess of two (2) stories, a side yard of 2 1/2 feet for each additional story shall be provided, in addition to the minimum ten foot requirement. The distance between buildings on the same lot shall be regulated by the building distance formula specified in paragraph (d) of this section.
- In a block on one side of a street thirty (30%) per cent or more occupied, the depth of the front yard shall not be less than, and need not be more than, the average depth of front yards of existing buildings.
- No side yards are required along the interior side-lot lines, except as otherwise specified in the Building Code. On the exterior side yard which borders on a Residential District, there shall be provided a setback of not less than ten (10) feet on the side or residential street. If walls of structures facing interior lot lines contain windows or other openings, side yards of not less than ten (10) feet shall be provided. The setback shall be measured from the nearest side of the existing and/or proposed right-of-way lines, whichever is greater.
- A four foot six inch (4'6") obscuring wall or fence, or a ten foot wide greenbelt, shall be provided on those sides of the property abutting land zoned

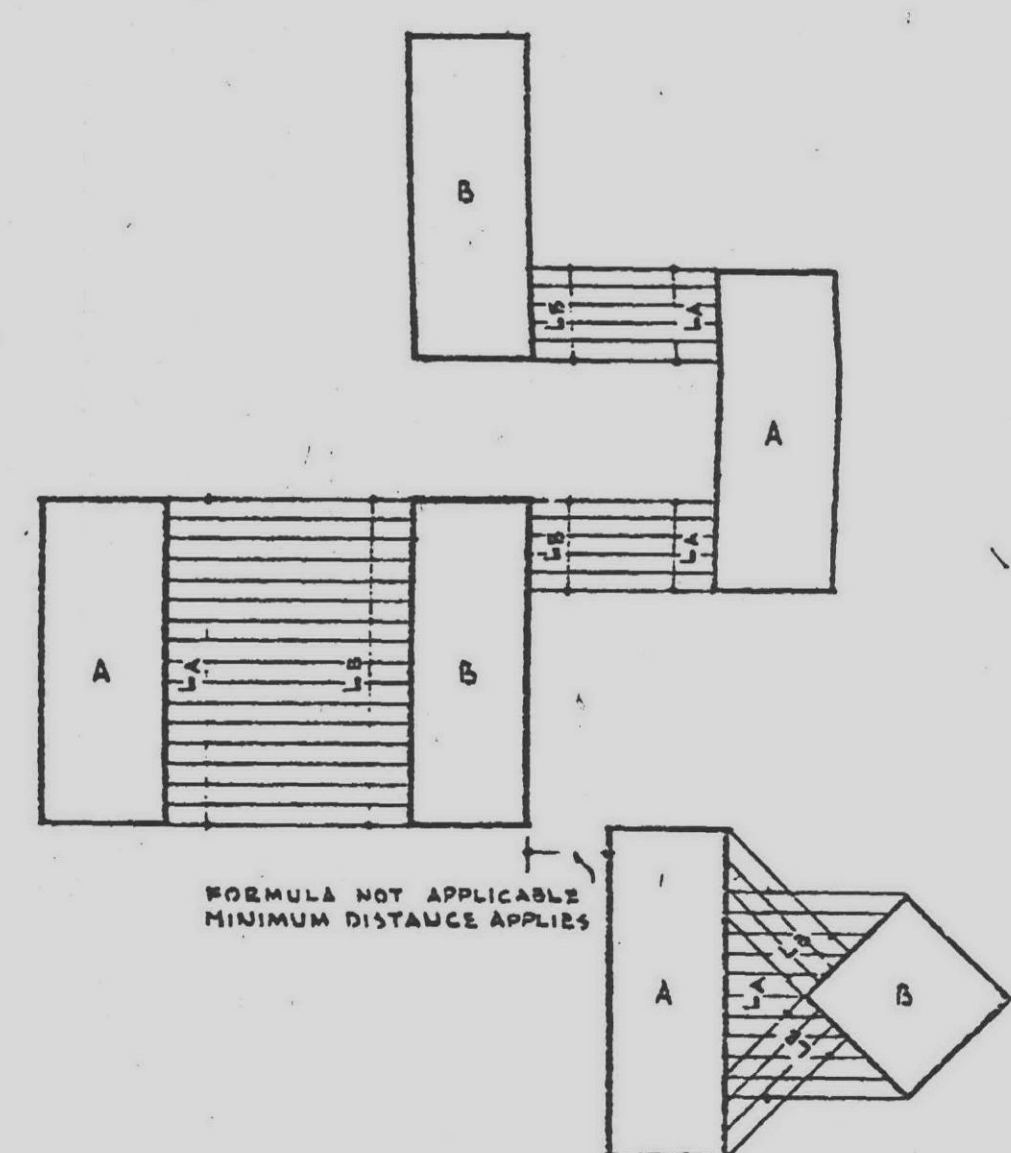

DISTANCE SPACING FOR MULTIPLE DWELLINGS

MIN. DISTANCE BETWEEN BUILDINGS =

$$\frac{LA + LB + 2(HA + HB)}{6}$$

for residential use. The greenbelt planting plan shall be reviewed and approved by the Building Inspector in conformity with the requirements of 5.201.

- One-half (1/2) the width of alleys at the rear of the lot may be considered in computing rear yard setbacks.
- Parking shall be permitted in a required front yard.
- A four foot six inch (4'6") obscuring wall or fence and a twenty foot wide greenbelt shall be provided on those sides of the property abutting land zoned for residential use. The planting plan shall be reviewed and approved by the Building Inspector in conformity with 5.201.
- Off-street loading space shall be provided in the rear yard in the ratio of at least one space per each establishment and shall be provided in addition to any required off-street parking area. Off-street loading space shall further meet the requirements of section 5.198, Article XV, "General Provisions."
- The height of any point of structure in this use district when measured above mean street level shall not exceed 1.5 times the sum of the abutting street right-of-way width, plus the distance that the point sets back from the right of way. Street right of way is defined as the average street right-of-way width within the block. On corner properties, the wider of the two abutting street rights of way shall apply but shall not be applicable to abutting alleys. This provision shall not apply to that area classified as B-3-General Business District, which is not designated as a part of the Central Business District in the adopted Central Business District Plan. Structures erected in the Central Business District Area shall be of a commercial and/or professional office use, except that apartment uses shall be permitted above commercial or office uses and in no case shall apartment uses be permitted at grade or below commercial or office uses. Provided further that in certain limited instances (restaurants, etc.) commercial uses may be permitted above apartment uses only after the specific approval of the Planning Commission.
- Building heights permitted under Footnote "O" shall be further limited as follows: where property abuts residential or office districts, "Any side or rear-yard abutting a residential or office district shall be required on a ratio of 1:1 to the height of the structure. In the event that an alley is between this district and the abutting residential or office district, one-half of the width of the alley right of way may be considered in determining compliance with this requirement."

Section 2. This ordinance shall become operative and effective on the 28th day of May A.D. 1974.

Made, passed and adopted by the City Commission of the City of Plymouth, Michigan, this 6th day of May A.D. 1974.

BEVERLY MCANINCH,
Mayor

PAUL V. BRUMFIELD,
City Clerk

Publish: May 16, 1974



POSTING AND FILING OF CITY COMMISSION MINUTES

CITY OF PLYMOUTH, MICHIGAN

Notice is hereby given that on the 15th day of May, 1974, true copies of the minutes of the special meeting of the City Commission held on Monday, April 29, 1974, at 7:30 P.M., were posted on the official bulletin boards of the City of Plymouth, located at the Southeast corner of the intersection of S. Main Street and Penniman Avenue; the Southeast corner of the intersection of Starkweather Avenue and W. Liberty Street; the South entrance of the Central Parking Lot facing S. Harvey Street, and also on the bulletin board in the City Hall at 201 S. Main Street. These minutes are posted in accordance with Section 5.11 of the City Charter for the benefit and information of all interested citizens of the City of Plymouth.

PAUL V. BRUMFIELD,
City Clerk

Publish: May 16, 1974



POSTING AND FILING OF CITY COMMISSION MINUTES

CITY OF PLYMOUTH, MICHIGAN

Notice is hereby given that on the 15th day of May, 1974, true copies of the minutes of the regular meeting of the City Commission held on Monday, April 15, 1974, at 7:30 P.M., were posted on the official bulletin boards of the City of Plymouth, located at the Southeast corner of the intersection of S. Main Street and Penniman Avenue; the Southeast corner of the intersection of Starkweather Avenue and W. Liberty Street; the South entrance of the Central Parking Lot facing S. Harvey Street, and also on the bulletin board in the City Hall at 201 S. Main Street. These minutes are posted in accordance with Section 5.11 of the City Charter for the benefit and information of all interested citizens of the City of Plymouth.

PAUL V. BRUMFIELD,
City Clerk

Publish: May 16, 1974



NOTICE DOG LICENSES

CITY OF PLYMOUTH MICHIGAN

Notice is hereby given that current dog licenses will expire on May 31, 1974, and owners of all dogs that are over four (4) months old and are not vaccinated and licensed by June 1, 1974, will be subject to violation tickets.

Licenses may be obtained at the Treasurer's Office at the City Hall, 201 S. Main St., Monday through Friday, from 8:00 a.m. to 5:00 p.m. You must present a Rabies Vaccination Certificate which is valid during the next license period. Please do not bring your dog. The City Hall will be closed on Monday, May 27, 1974.

LICENSE FEE- \$2.00

PAUL V. BRUMFIELD
City Clerk

Publish: May 16 and 23, 1974

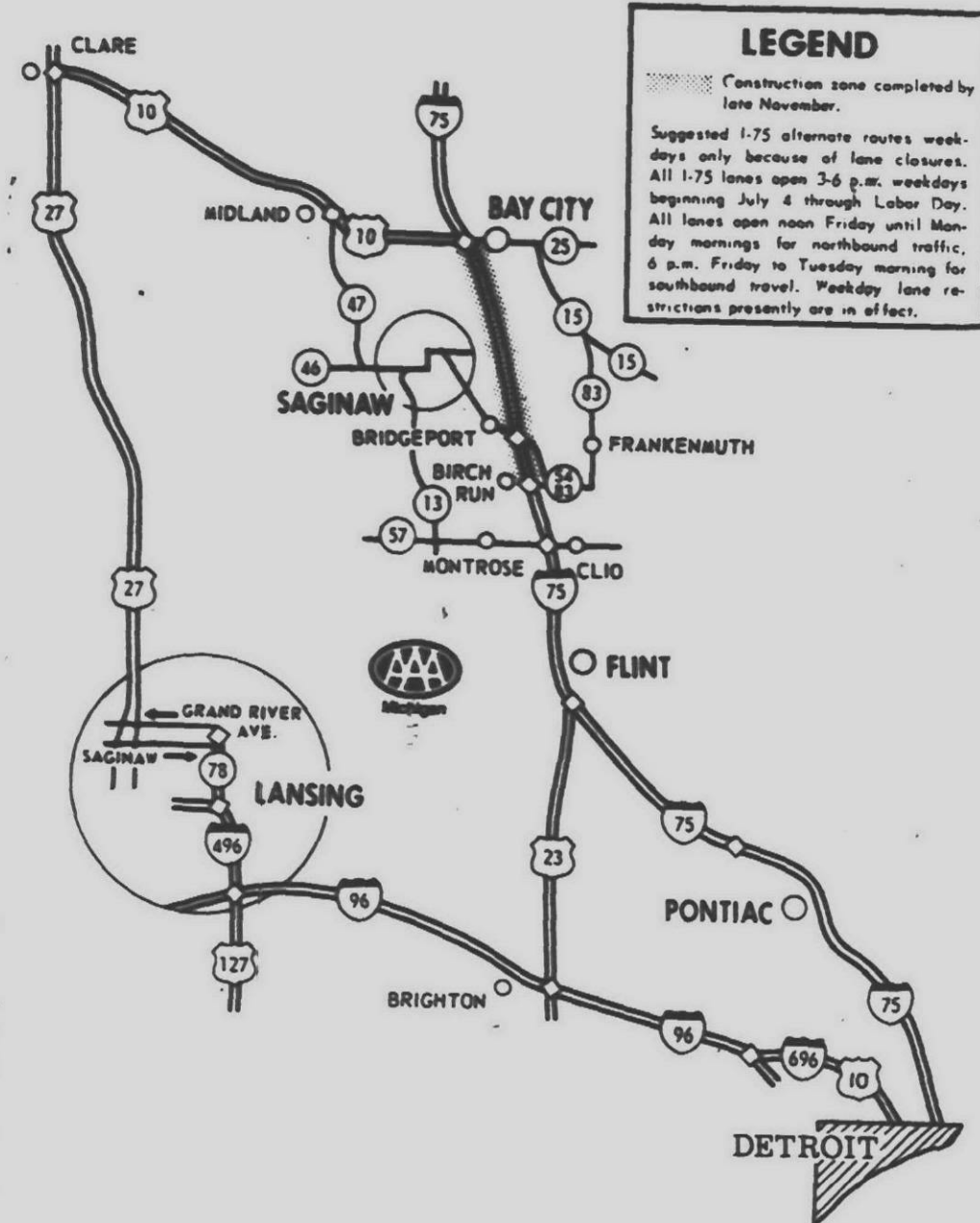

Drivers advised to travel alternate I-75 routes

A 23-mile construction project on I-75 between Birch Run and US-10 near Bay City, which will narrow the freeway to one lane at various times through November, is not expected to seriously affect traffic, according to Automobile Club of Michigan.

While some traffic congestion could occur this summer around Bay City

and Saginaw, the massive jams which developed last year during the Flint phase of the construction program are not expected.

The construction project, which involves adding a third freeway lane in both directions, is part of a larger program designed to make I-75 three lanes each way from the Ohio line to north of Bay City.

COMPLETION of the entire project, including building a new bridge to carry the freeway over the Saginaw River near Zilwaukee, is set for 1978.

The Birch Run to Bay City widening work is scheduled to be finished late this November. A 21-mile section between Flint and Birch Run was widened to three lanes last year.

Excluded from the widening project is the six-mile section of I-75 between the I-675 freeway which services Saginaw. This portion will be reconstructed and widened when a new high level bridge is built across the Saginaw River at Zilwaukee to replace the existing bridge.

"Although we are not telling motorists to avoid I-75 between Birch Run and Bay City, we are advising them of alternate routes which are longer but free of construction work," explained Joseph Ratke, auto club touring manager.

"Travelers should consider using the alternate routes weekdays only since construction is suspended throughout weekends and from 3 to 6 p.m. Monday through Friday, beginning July 4 through Labor Day," he added.

Ratke pointed out an alternate route might be advisable weekdays only between Memorial Day and July 4 when the freeway begins carrying heavy vacation traffic. Construction continues through the rush hour prior to the Memorial Day weekend.

ALL FREEWAY lanes will be open from noon Friday until Monday morning for northbound traffic and from 6 p.m. Friday to Tuesday morning for southbound traffic.

Work will be suspended on all northbound lanes on days preceding major holiday weekends and on southbound lanes on days following major holiday weekends.

Accelerated work schedules and night work will be used to reduce the time required for completion.

Auto club's suggested I-75 alternate routes around the construction zone include:

- For Southeast Michigan motorists traveling to destinations north of Clare, take I-96 to I-496 at Lansing, connecting with US-27 north to Clare. This adds 11 miles and about 20 minutes traveling time compared with the I-75-US-10 route between Detroit and Clare.

- For motorists traveling between Southeast Michigan and Bay City, plus destinations farther north, exit I-75 at Birch Run (M-54-83), take M-83 north to its merger with M-15, then take M-25 east through Bay City to rejoin I-75 or US-10. This is seven miles longer and add 15 minutes to the normal I-75 route.

- For travelers between southeast

Michigan and Midland or Clare, exit I-75 at Clio-Montrose (M-57) west to M-13, north on M-13 to M-46 in Saginaw, west on M-46 to M-47 and north on M-47 to US-10 at Midland. This is less than one mile longer than the I-75 route but it adds 11 minutes driving time.

- For travelers between southeast Michigan and Saginaw exit I-75 (Genesee Street) at either Birch Run or Bridgeport and follow Dixie Highway (Genesee Street) north into Saginaw. This adds about one mile and five minutes to the normal I-75 route into Saginaw. This route is poorly marked and is difficult to follow. It is not recommended for continuing on to Midland via M-46 and M-47.

Court is asked to alter order upgrading jail

Wayne County Board of Commissioners has asked a three-judge circuit court panel to change three major aspects of its original order for improvements at the county jail.

The board is asking the judicial panel to amend its order requiring enlargement of jail cells, the furnishing of site and construction plans to the court, and the appointment and duties of a jail monitor.

Two of these three areas were appealed to the State Supreme Court which last month turned the case back to Wayne Circuit Court for possible revision of particulars in the plan. The court gave commissioners 30 days to protest details of the panel's order.

THE MAIN objection of the board is that the court was unfair in ordering the jail to meet state and City of Detroit housing codes to determine the number of square and cubic feet of space needed per inmate.

Commissioners argue the jail should be required only to meet the state department of corrections jail facilities code, which would eliminate the circuit court demand that cells be increased by four square feet. The state could allow variances in older jails.

Commissioners maintain existing cells and a recreational area called "the rock" provide each inmate with at least 108 square feet of space, "more than twice that required by any code," for at least 15 hours each day.

THE BOARD'S attorney has asked the corrections commission for waivers on the cell size. That request may be heard May 15.

The board's attorney also is authorized to object to the panel's order to provide site and construction plans to the circuit court because state statutes already require submission of such plans to the corrections commission.

Commissioners want changes in duties of the jail monitor appointed by the court to oversee progress of the board on the improvements. The judicial panel has been asked to require the jail monitor to file appropriate reports with the board, and allow commissioners the chance to dispute the monitor's fees which the court now requires the board to pay without question.

A progress report recently submitted to the supreme court listed some \$3.5 million in jail improvements. Commissioners maintain that the improvements ordered by the judges have been 99 per cent completed.

Joins sorority

LIVONIA — Sue Ann Newton, daughter of Mr. and Mrs. Lendon Newton of 31272 Kendall, was recently initiated into the Alpha Phi Chapter of Sigma Sigma Sigma sorority at Central Michigan University.

Miss Newton is a sophomore majoring in sociology.

The Nifty Weather Machine
warms...
cools...
cleans air...
controls humidity.



See the nifty weather machine that's right for you in gas, oil or electric. Or, you can add Lennox air conditioning, air cleaning or humidity control to almost any forced air system. Get out from under the weather!

KEETH Heating & Air Conditioning Co.
400 N. Main St. Plymouth
453-3000
Certified LENNOX dealer
"WE TRY HARDER"

The drivers who litter may have to clean up

A recent amendment to Michigan's anti-litter law is designed to deter litterbugs who dirty the state's landscape.

The new law raises the maximum fine for littering from \$100 to \$400. It retains the maximum 90-day jail sentence.

Another provision declares the driver of a vehicle or vessel responsible for litter which is thrown, dropped, dumped, deposited, placed or left from the vehicle on public or private property or waters.

In any proceeding for a littering violation, the registered owner of the vehicle or boat from which the littering is shown to have taken place is presumed to have been the driver.

The law still empowers judges to sentence litterers to a period of litter pick-up in lieu of a fine or jail sentence or both.

State police are now enforcing the new law which went into effect March

29 and expect to increase the number of arrests and convictions for littering.

Last year state troopers made 376 arrests for littering resulting in 236 convictions. Even when adding in the arrests by local lawmen, the total is small in comparison to the millions of unreported acts of littering, police report.

The state highway department expects to spend about \$1.25 million for litter-gathering along the 9,250 miles of state highways this year. It is estimated that some 60 per cent of the total is spent on paper containers, bottles, cans and other trash tossed or dumped along state highways by litterbugs.

Esch encouraged by VP hearing

Rep. Marvin Esch (R-Ann Arbor) says he is encouraged by the initial response at a recent public hearing to his proposal to reform the vice presidential nomination process.

Esch, whose 2nd District includes Livonia and Plymouth, says he is optimistic about prospects for reform.

"When I formally unveiled the proposal at a public hearing, the members of the proceedings in the convention subcommittee of the Republican National Committee's Rule 29 Committee framed a number of very cogent questions.

Boat Mart Sale

21 FT. CREST PONTOON.....	\$1295
15 FT. ALUMINUM CANOE.....	\$175
17 FT. ALUMINUM CANOE.....	\$185

Reinell and Rinker built boats

Boat Mart
27170 Grand River • 538-2700
Mon.-Wed.-Fri. 10-6 Sat. 9-11

SAXTONS
now features a complete line of **SOLID STATE LAWN-BOY**
It almost never needs a tune-up!

PUSH MODEL \$149⁹⁵
Self Propelled \$189⁹⁵

PLUS FREIGHT AND SET-UP

Solid State Ignition has no moving parts to get out of adjustment. No condenser, no points to replace.

Enclosed, safety-guarded all-gear drive applies power to the rear wheels.

Patented safety features. Snap-on grass bag. Pivoting grass bag support rod for close maneuvering. Extra quiet under-the-deck muffler. 1 year warranty.

NOW IN!
ANNUALS-PERENNIALS-VEGETABLE PLANTS
49¢ A PACK

ROSES
Potted Roses Patents & Non Patents also climbers floribundas, tea roses, grandifloras
from \$3.50

ONION SETS 78¢ lb.

POTTED GERANIUMS
Our usual top-grade All Colors 4" Pot 89¢

"Everything for the Garden But the Rain"

587 W. ANN ARBOR TRAIL PLYMOUTH • 453-6250
HOURS: DAILY 9-6, FRI. 9-8, SAT. 9-5

SAXTONS GARDEN center inc.

GENERAL TIRE

GLASS BELT TIRE SALE

The Calibrated® General Jumbo 780 SPECIFIED BY LEADING CAR MAKERS!

WHITEWALLS
4 for \$95⁸⁰

Size A78-13, plus \$1.80 Federal Excise Tax per tire.

SIZE	REPLACES	REG. PRICE	SALE PRICE	F.E.T. PER TIRE
A78-13	6.00-13	4 for \$131.80	4 for \$95.80	\$1.80
C78-14	6.50/6.95-14	4 for \$139.80	4 for \$99.80	\$2.17
E78-14	7.00/7.35-14	4 for \$151.80	4 for \$107.80	\$2.33
F78-14	7.50/7.75-14	4 for \$155.80	4 for \$115.80	\$2.50
G78-14	8.00/8.25-14	4 for \$167.80	4 for \$119.80	\$2.67
H78-14	8.50/8.55-14	4 for \$175.80	4 for \$127.80	\$2.92
E78-15	7.35-15	4 for \$155.80	4 for \$115.80	\$2.46
F78-15	6.70/7.75-15	4 for \$163.80	4 for \$119.80	\$2.58
G78-15	7.10/8.25-15	4 for \$159.80	4 for \$123.80	\$2.74
H78-15	7.60/8.55-15	4 for \$179.80	4 for \$127.80	\$2.97
J78-15	8.85-15	4 for \$183.80	4 for \$131.80	\$3.13
L78-15	9.15-15	4 for \$199.80	4 for \$143.80	\$3.19

Blackwalls \$2.50 less per tire! • Pairs and singles also at comparable savings.

Expert FRONT END ALIGNMENT
only \$10⁹⁵
Most standard and compact U.S. cars

Our Specialist will restore Caster, Camber, Toe-in and Toe-out settings to manufacturer's specifications and road test your car. Added charge for torsion bar suspension, air conditioning, and parts if needed.

RAIN CHECK: Should our supply of some sizes or lines run short during this event, we will honor any orders placed now for future delivery at the advertised price.

General JATO SUPER 100 GOLF BALLS
■ Cutless Cover
■ High Tension Winding
■ Energized Center
\$133
3-BALL PACK

Designed for maximum flight... and long life. Play the Jato Super 100 and score!

LIVONIA
19601 Middlebelt
NEAR LIVONIA MALL 477-1100
MON.-FRI. 8:30-9 SAT. 8-4
Sooner or later...you'll own Generals

Rehearing slated on gas rate hike

A hearing will be held in the Law Building, Lansing, beginning 9:30 a.m. May 17 by the Michigan Public Service Commission (MPSC) on requested rate hikes for the sale of gas by Consumers Power Company.

The MPSC had granted authority for the rate increase on Jan. 18 but is, on request, conducting a partial rehearing.

The commission has limited its rehearing to the following topics of consideration:

The most equitable distribution of gas costs among various classes of service in view of the costs of incremental gas supplies and limited availability of gas.

Availability of and price of alternative fuels and feasibility of conversion; and.

A determination whether Consumers Power Company's cost of gas adjustment clause should operate to pass through changes in the calculated cost of gas to various classes of customers as a result of any changes in the design of its rates.

The commission hopes to make a final decision on the rate increase by Sept. 1. The hearing is open to the public.

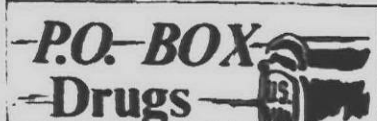

What source

QUESTION: Where do you get your drug information from? I called 261-DRUG and they knew what I was talking about.

P.Z.: Livonia ANSWER: Two of the reference books used are: "Drugs from A to Z," a dictionary and the "Physicians Desk Reference." There are numerous other reference sources we use, but lack the space in this column to list them all.

For any other information you may want — call 261-DRUG. We will be glad to help in any way we can.

Thursday, May 16, 1974

THE OBSERVER & ECCENTRIC

(LP)19A



GENE R. BOSCHE of Plymouth has been appointed director of engineering at Ex-Cell-O Corp. packaging systems operation in Walled Lake. Bosche joined Ex-Cell-O in 1973 and before that was director of research and development for Cadillac Plastic & Chemical Co. He earned a BS in mechanical engineering from Washington University, St. Louis, and is a registered engineer.

Sr. Danatha is honored

Sister Mary Danatha, president of Madonna College, Livonia, was one of three presidents of independent colleges who were honored for outstanding service at the recent annual meeting of the Association of Independent Colleges and Universities of Michigan (AICUM).

AICUM's board adopted resolutions paying tribute to the trio for their "outstanding services in the interests of the association and of all independent higher education."

Madonna sets summer rates

High school students with high grade point averages may attend Madonna College this summer at reduced rates. Dual credit for college and high school will be granted for introductory college courses.

High school students could graduate early under this program, which is also open to college students for transfer credit to other schools.

American government, a state-required course for high school graduation, will be offered Mondays, Tuesdays and Thursdays, from June 3 to July 3, from 4 to 7 p.m. Other courses include introduction to chemistry, communication skills, metric system, social problems and individualized programmed French and Spanish.

Fee for high school students is \$10 per credit hour, plus fees. Regular rate is \$35 per credit hour. Most courses are four semester hours and will meet three times a week from mid-June through July.

Registrations will be accepted at Madonna through June 1.



S.O. KEEL of Livonia has been appointed manager of national accounts for Rockwell-Standard Groub, Rockwell International in Troy. He will be responsible for communication with major customers in the trucking industry. Keel has a BA from Western Reserve University and joined Rockwell International in 1965 after eight years with Detroit Diesel Engine Division of General Motors where he had been zone sales manager, sales training manager, and general manager of branch and dealer administration in a tri-state area.

Sabin joins Holcroft Co.

Holcroft and Co. of Livonia has appointed Darrel B. Sabin as marketing representative for the company's aluminum processing furnaces in the U.S.

Sabin has served as project engineer for heat processing equipment for both Kaiser Aluminum & Chemical Corp. and Martin-Marietta Aluminum Corp. Sabin also held the position of special operations engineer for the surface combustion division of Midland-Ross Corp. for 11 years.

Livonia's Loan Star

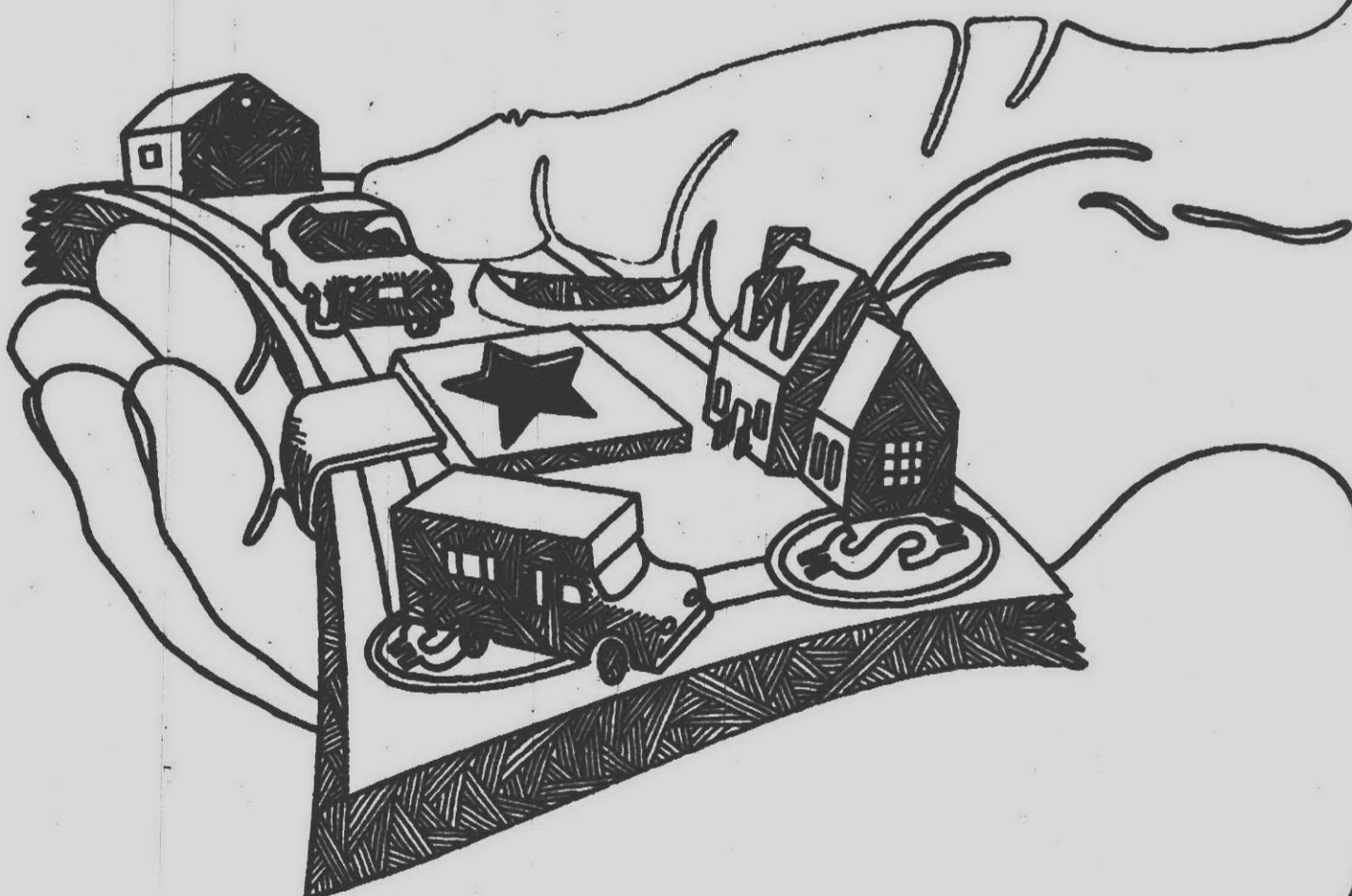

Manufacturers Bank of Livonia is a loan star! Our brand of loans includes financing to fit every family and business need.

Auto Loans — see us to arrange financing... you can include your insurance premium in your auto loan too, while maintaining the agency or company of your choice.

Home Improvement — remodeling, adding a room or building a pool... we'll help you do it. Just get an estimate, decide on a contractor and let us arrange your loan.

Personal Loans — these loans can assist you

in paying medical bills, tuition fees or taxes... we can even finance a deserved vacation or appliance purchase.

Unicheck — write your own loan through unicheck, a unique checking account that includes full time credit of \$300.00 or more, a repayment schedule of up to 20 months, and an identification card. Unicheck gives you cash when you need it.

Business Loans — we have installment loans to fit every need and help your operation grow.

MANUFACTURERS
BANK OF LIVONIA

Call: 464-9000 • Five Mile and Newburgh Roads

MEMBER FDIC



Livonia's right hand bank.

ME & LEE

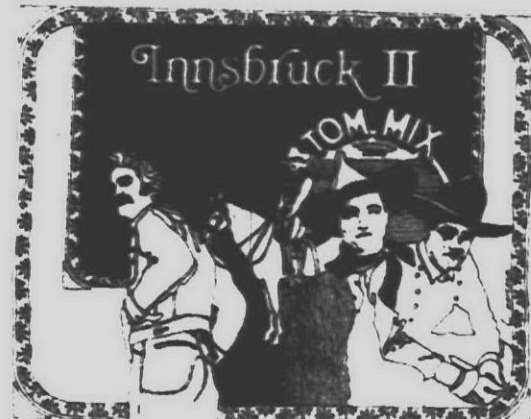

One of the great names in jeans. Lee Innsbruck 11. Stylish, saddle-seat jean with matching Lee jacket. Velvet-smooth, sturdy fabric in classic colors. Match or Mix.

Lee Jacket \$17, Lee Innsbruck 11 \$15

FAMOUS MEN'S WEAR

924 West Ann Arbor Trail
Plymouth 453-6030

HOURS: Daily 9 a.m. to 6 p.m. Fri. 9-9

INTRODUCING THE NEW:

HARRY J. WILL Funeral Home, Inc.



COMING SOON!

Progress and caring... these are the qualities that led us to the construction of our distinctive new facilities due to open soon on 6 Mile Road.

For many years, we've given dependable assistance to Detroit families at the most difficult time of their lives. We believe our tradition of dedicated service will only be bettered by offering another convenient location from which to serve.

To introduce our new establishment, we have set aside June 2 for an official open house. We hope you, too, will set aside that day in order to join us.

HARRY J. WILL
Funeral Home, Inc.

37000 SIX MILE ROAD
AT NEWBURGH
261-4690

Elmer Engel-Mgr.

Harry & Jim Will "OUR FAMILY SERVING YOURS"



MEMBER
THE ORDER
OF THE
GOLDEN RULE

AT MAX GREEN'S NORTHVILLE STORE ONLY!

3-DAY SPECIAL!

THURSDAY • FRIDAY • SATURDAY

25% OFF

YOUR CHOICE OF ANY

SPORT COAT

LARGEST AND BEST SELECTION OF SPORT COATS IN SOLIDS,

PLAIDS, STRIPES, FANCIES & CORDUROY.

NEW 1974 STYLES AT 25% OFF!

NOTHING HELD BACK!



Max Green's
MEN'S WEAR

NORTHLAND CENTER	356-6540
EASTLAND CENTER	371-6800
6513 WOODWARD (Near Blvd.)	872-3500
NORTHVILLE SQUARE	349-9400

BANKAMERICARD • MASTER CHARGE • DINERS CARD

editorial opinion

Memorial Day -- or a long weekend?

'Tis sad to think how much times have changed since the days of our childhood. Especially sad this particular month when plans are being made for the annual Memorial Day programs.

Back when we were youngsters, Memorial Day was one of the biggest celebrations of the entire year, a day when folks halted their daily chores and took time out to pay tribute to the dead heroes of past wars.

The theme then just as now was "Lest We Forget" and particular efforts were made to assure the graves of every soldier, sailor or marine hero of any war were marked with flags.

Coming from a small Ohio city, as we did, it was a tradition to have a lengthy parade from the downtown business section to the only cemetery where appropriate services were held. It was a solemn occasion in which the few survivors of the Civil War and the Spanish American War rode in

LEST WE FORGET...
TO REMEMBER!

R. T. Thompson writes

cars and were saluted by the hundreds of Boy Scouts who stood at attention at the entrance to the cemetery.

Then followed hundreds of veterans from World War I, all dressed in their uniforms and anxious to pay tribute and honor to the military heroes of other wars.

Those of us who participated in the Memorial Day parades of that time never forget them; neither did any of the marchers.

NOW ANOTHER Memorial Day is ahead of us, but the celebration will be only a mere shadow of that of so many years ago. Even the day has been changed by the Congress to the last Monday in May, assuring all of a long holiday weekend but not assuring any community of a "Lest We Forget" parade and program.

The story is entirely different today. These are modern times, and the military heroes have been forgotten, forgotten by all but their buddies in the various veterans organizations, and many of them have reached an age where they no longer are able to march. But pride keeps them from admitting it.

Veterans from the great Civil War and the Spanish-American War have long since left these shores. We remember there were millions of veterans from World War I, a hilarious group for years after their return home, and they kept the Memorial Day tradition going at an extra high level.

But these WWI vets are rapidly fading from the scene. After all, the war ended in 1918 and that's something like 56 years ago. It means that all are well into their 70s and should be honored guests at the annual celebration since there aren't many years left for them.

Then there are the veterans from World War II who should have taken over the chores left by their buddies from WWI. However, the feeling of the WWII returnees was never the same as that of earlier wars, and as a result Memorial Day celebrations are gradually slipping aside.

Seems like there are always wars with returning veterans to keep traditions alive such as the Korean War and Vietnam, but Memorial Day doesn't have the feeling anymore. It is a long holiday and apparently not one for reviving sad memories of the past.

THAT'S WHY IT seems a shame to see such

a once-revered national holiday fade, and fade it has. There was a time a few years back when Plymouth had one of the most colorful, yet solemn celebrations in the entire area. It was marked by Spanish-American War veterans, marchers from the Veterans of Foreign Wars with men's and women's drill units and a color guard, the American Legion, Boy Scouts and Girl Scouts, a couple of school bands with representatives from the Gold Star Mothers and similar groups.

There were ceremonies at Kellogg Park and a complete program which attracted a large crowd. It was a real honest-to-goodness Memorial Day celebration, one the city and community was proud of.

The years have taken their toll, and the current programs are a far cry from those of the not too distant past. The drill teams and the color guard have disbanded, the traditional ceremony of dropping wreaths into the Rouge River for the sailor dead has vanished, and the marching groups are getting smaller and smaller each year.

Livonia is making big plans for a major Memorial Day parade and celebration this year for the simple reason it will be dedicating the new Veterans Park at the intersection of Farmington and Five Mile Roads.

But despite the fact the Allied Veterans Council is behind the planning, there still is need for more marching units to make it a parade suitable for such an occasion. Two high school bands, from Bentley and Churchill, will participate.

All of which brings to mind the question: Why shouldn't all four Livonia high schools have their musicians in the procession? What's wrong with other civic and service groups joining in? After all, this is a program to pay honor and tribute to the men and women who lost their lives fighting to keep this country free. Is it asking too much to have communities give up a portion of one day each year to say to the long departed heroes, "No, we haven't forgotten"?

CELEBRATIONS ARE also being planned in Garden City, Westland and Redford Township, but none reaches the level of Livonia or Plymouth.

Why can't we all settle down on Memorial Day and reflect back over the years, think of the loved ones who didn't return from the various conflicts, think of the thousands of families across the land for which this day has a real meaning? ... Let's try to make that a meaning for all of us.

Upton: Full steam ahead with pioneer visions

Freeways and the automobile made the suburbs possible, but it was their educational systems which enabled them to grow and prosper. For if the car gave inner city families the mobility to live in one place and work in another, it was the excellence of the suburban system that gave them a powerful impetus to move.

And when the history of the suburbs in Detroit is finally written, I suspect that in addition to the anecdotes about the early city fathers and aggressive land developers, we will find the crucial influence of school people — subtle, shadowy, yet always pervasive. Indeed, I have a notion that one of the key factors in determining whether a particular suburb grew and prospered was the quality of the school system.

This column is about one of the schoolmen who made these suburbs: Rolland Upton, "Ron" to nearly everybody who has known him for more than five seconds, who retires at the end of June as superintendent of the Livonia School District.

BUT THIS is also about one of the most remarkable men I have ever met, so filled with wit and wisdom, so driven by good will and dedication to children, that when he walks into a room you get the feeling that the ceiling has risen about six inches.

Observation Point

by PHILIP H. POWER

He worked for Livonia School District for more than a decade, as a superintendent and business manager who ran a \$40 million-plus operation with an iron hand, as a labor negotiator who could hang tough right down to the strike deadline and afterward retain the respect and even affection of the union leadership, as a politician who deployed teachers and parents in unceasing and Machiavellian maneuvers to get millages passed, as a visionary who urged building an auditorium in Livonia to make the city the national center for performing theater arts for children.

In the sea of gray, colorless school officials who inhabit our state, he was an outsize, blazing splash of color.

One day after the school rules on hair length were relaxed and he was getting much heat from one of the coaches, Upton bought a shoulder

length black wig. He put it on, buzzed for the stubborn coach to come into his office, whirled around on his chair, and grinned "Get the point?" at the startled and crestfallen man.

He went to Chicago on a convention with some members of the school board. Standing high in the hotel with one of the members who had clashed with him repeatedly over the years, Upton turned innocently and remarked: "Please don't jump. They'd never believe me back home."

SUCH AN unchained wit, when coupled with a driving determination to make the school system the focal point of the community, made him enemies.

But I think it was his considerable intellectual honesty which made him charge full steam ahead in behalf of causes he believed in, rather than take what might have been the more effective, if less direct, more stealthy approach.

His challenge — and perhaps his greatest legacy — was to build the school system to meet the surging population growth of the district. Of the four high schools in Livonia, three were built under his direction; at one time, the school system was building an average of two classrooms per week, just to keep up with growth. He needed results, quickly, to meet the needs; his methods got the results.



"In the sea of gray, colorless school officials who inhabit our state, Ron Upton was an outsize, blazing splash of color."

But his contributions go farther. He was a prime mover in the capital fund campaign to build the Family Y. He was instrumental in getting the city's youth employment and drug commission programs into action.

He made his community sit up, take notice and get action. In so doing, he made liars out of those who claim that the suburbs are homogenized masses of mediocrity.

I'll miss him, and when I think of him in years to come I'll remember one of his lines: "He who laughs, lasts."

If you seek a rich peninsula...

What is the largest state in land and water area combined east of the Mississippi?

What state ranks seventh in population?

What state has the headquarters of all automobile companies in the United States and produces more motor vehicles than any state, by far?

What state ranks first in cereal preparations; public-building furniture; non-ferrous castings such as magnesium, zinc and lead castings; hardware for motor vehicles, furniture and buildings; and conveyors?

What state has the largest number of winter sports centers?

What state has more than 11,000 inland lakes and more than 36,000 miles of streams?

WHAT STATE has the largest commercial deposit of native copper in the world?

Eccentricities

by HANK HOGAN

In what state are you never more than six miles from a lake or a stream?

What state has more varieties of trees than are found in all of Europe?

What state was the first to guarantee every child the right to tax-paid high school education?

WHAT STATE leads the nation in the production of red tart cherries, dry edible beans, blueberries, cucumbers for pickles, gladiolus bulbs, eastern white winter wheat and hot-house rhubarb?

The answer to each of these questions and many similar ones is, our own Michigan.

Next week is Michigan Week.

"Si quaeris peninsulam amoenam circumspice." If you seek a pleasant peninsula, look about you.

Sales: The forgotten career

Tim Richard writes

and either solved his problem or coughed up a refund, you are never the same again.

A salesman is also more than a link in the productive chain. He is the company personified. Every bit of criticism (of, more rarely, praise) a customer has about the design, construction, decoration or servicing of a product gets dumped on the salesman.

WHAT MAKES a salesman good? Ability to get along with the public. Ability to inspire trust. Belief in the product he sells.

While it's true that a salesman can sell many types of products, it doesn't follow that he can sell everything. A good lumber salesman who doesn't believe in insurance will never be able to switch to insurance.

Or a salesman who can sell a fleet of trucks to a cement company may not be the type to sell a little old lady a sedan. Individuals' personalities are a factor.

Selling is like any other occupation. You meet a few bums — just as you might meet a few bums in TV repairs or broadcasting or interior decoration — and it tends to color your attitude toward all of them. You forget the genuinely good salesman who helped you select just the right product or who quit pressuring you when he could see you just weren't in the mood.

Myself, I can sell about as well as I can analyze the chemical content of plastics. Nevertheless, I think sales is a true career and ought to be recognized and honored as such.

Clip this column for your scrapbook, because it may be the last time I say something nice about salesmen.

HENRY M. HOGAN, JR., Co-Publisher
PHILIP H. POWER, Co-Publisher

DUANE P. ROSENTHAL, General Manager
R. T. THOMPSON, Executive Editor
TIM RICHARD, Wayne County Editor

ARTHUR SHAFER, Sales and Marketing Manager

Member of

MICHIGAN PRESS ASSOCIATION
SUBURBAN NEWSPAPERS OF AMERICA
NATIONAL NEWSPAPER ASSOCIATION

The
Observer & Eccentric

DIVISION OF SUBURBAN COMMUNICATIONS CORPORATION

Kelley picks on Michigan Bell

EDITOR:

I am an employee of Michigan Bell Telephone Co. and what I am going to say reflects not only my sentiments but those of other thousands of telephone workers, craft and management alike.

In Lansing we have an attorney general that is attempting through distorted and misleading statements to influence the Michigan Public Service Commission to either dismiss, or drastically reduce, Michigan Bell's recent request for a much-needed \$111 million rate increase.

For reasons unknown to us telephone workers, Frank Kelley is carrying on a personal vendetta against all of the state's major utilities, and in so doing he is grossly affecting our personal lives. In his misguided campaign of recent years to force utility earnings to the lowest possible level, he has failed to visualize the long range consequences to the economy of this state. He is a major factor in the depressed earnings not only of Michigan Bell but of all other major utilities in the state.

Michigan Bell has reported that its profit level so far this year has dropped to 6.6 per cent compared with the 7.87 per cent return on net plant investment approved by the commission documents.

Interest charges on money it has borrowed to finance construction are higher than 6.6 per cent, thus making such a profit level clearly confiscatory. Michigan Bell has further pointed out that, despite three rate increases in the last four years, its return for 1973 was lower than in 1968 when the current found of rate requests started.

Michigan Bell, in its latest request April 23, supported its position with hundreds of pages of evidence, testimony and other documents. Yet within three hours of delivery of the copies of the documents to the attorney general's office, Kelley filed a 20-page motion to dismiss the company's application. Obviously the time interval permitted no consideration whatsoever of the merits of the company's case.

Michigan Bell has asked for an overall rate of return of 9.58 per cent, which includes a 12.4 per cent return on the equity (common stock) portion of its investment.

As a comparison, the commission granted General Telephone of Michigan, the state's second largest communications company, a 12.75 per cent equity return in 1971 and recently approved a return of 12.12 per cent for both Detroit Edison and Consumers Power.

GERALD S. GREER, Plymouth

READERS FORUM

Letters must be original copies and contain the signature and address of the sender. Limit letters to 300 words.

I urge you please to vote in favor of the millage in June.

JANE THOMAS, Livonia

Parents spoil their brats

EDITOR:

For days I have been asking myself why do adults have to be so inconsiderate of others. This question has plagued my mind ever since becoming a homeowner. I have also found from experience that these same adults raise inconsiderate, ill-mannered, spoiled brats, and that they consider themselves good neighbors.

Why don't these good neighbors try keeping their dogs from barking at night and in the early morning hours?

Why do they allow their children to own the loudest mini bikes or motorcycles in the area? After the purchase, why do they send the kids to vacant fields, away from their homes, to raise hell?

Why don't parents raise their children to respect other people and their property? Haven't they ever realized that people don't always like to have children continually cutting through their yard? Would you like your yard to look like old Indian trails?

Please don't say, "Ask the children not to cut through, ask them to go down to the end of the street and cut across." This has been done, but alas, to no avail. I don't think they understand English.

The ones that do understand — well, you should hear the language that comes from those little mouths. Signs have also been posted telling them to keep out. They were torn down the next day.

You can't say anything to these little angels for fear of retaliation. Believe me, they do retaliate.

Whatever happened to the rod across the backside or hand across the mouth? Whatever it is our children of today are being taught, it is not to be polite, courteous and considerate to and of other people and their property. I am not saying all children and teenagers are bad, but I certainly know very few good ones.

The blame, I feel, should be placed upon the parents. After all, if a child does not respect his parents, how can he respect himself or others? Children do, regardless of Dr. Spock's theory, need discipline. If you don't love your children enough to discipline them, whatever heartache they bring upon you is your own doing.

LORRAINE K. BILLINGS, Plymouth

Long-time fan likes paper

EDITOR:

As a retired journalist and advertising writer and a resident of your circulation area, I am a long-time fan of your paper. And I certainly think the recent merger has resulted in an improved editorial page as well as better news coverage and features. And how nice to have an edition on Monday as well as Thursday.

Congratulations! GERTRUDE V. HUEBNER, Bloomfield Hills U-M Regent

Money counts, morals don't

EDITOR:

"Eccentricities" eccentric Hank Hogan may think he struck a blow for "freedom of choice" in his column criticizing the Wayne Circuit Court, which ordered the closing and pad-

locking for a year of several movie houses showing films which the court ruled pornographic.

Three cheers for the courageous judge who presided over that court, even though he invited insults and ridicule.

It seems that as long as anything makes money, it's a constitutional right and mustn't be interfered with, no matter how harmful it may be.

Mr. Hogan is defending these theaters simply because the court decided they were showing pornographic films and he "objects strenuously when other people tell me what is good or bad for me." That doesn't sound like mature reasoning to me. What about his conscience that is supposed to guide him to good, not away from it? Rights are not designed to allow immoralities, just as laws are not designed to take away your rights.

The interpretation of the law by any court should not further the destruction of the morals of the public, any more than it can prevent immorality.

As for "these little old ladies in tennis shoes" (over 40 I presume, as you state, many people over 40 have been brought up under a "puritanical, Victorian, prudish morality"), you warn us that if they set the standards the rest of us are deprived of free choice. Granted no one is forced to attend theaters that show dirty movies, you don't have to take poison either but if you choose to do so, beware the effect!

Don't insult the little old ladies or their little old men friends will write you letters, too!

I'd suggest Mr. Hogan replace the photo of himself. It makes him look dangerously "over 40"!

MRS. C.L. KOPS, Plymouth

EDITOR'S NOTE: Mr. Hogan is indeed a little over 40.

FRED WOOD FUNERAL HOME INC.

RICE CHAPEL

Service Above & Beyond the Usual

36100 Five Mile Rd. LIVONIA 522-8060 933-2413

Robert S. Rice Park R. Rice

Harold D. Ward Ronald L. Rice

RICE CHAPEL

LIVONIA

Going Out of Business!!

Permit #1

UP TO 50% OFF

EVERYTHING MUST GO!

CRICKET ROCKER

MAPLE OR PINE FINISH

Padded Seat & Back Reg. \$39.99

NOW \$29.88

3 PIECE TABLE GROUP

2 STEP TABLES 1 COCKTAIL TABLE

NOW \$18.00

NATIONAL UNCLAIMED FURNITURE

29855 FORD ROAD, GARDEN CITY 261-6111

1500 FORT STREET LINCOLN PARK 381-4902

OPEN DAILY 11 P.M. - SUNDAY NOON 11 P.M.

MAKE TOWN 'N' COUNTRY HARDWARE

Your Headquarters for the

MEMORIAL WEEK COMING UP!

Something New!

At Town 'N' Country Hardware

Gosmopolitan

TILT-A-TO

A Gas Grill That Cooks with Infra Red Heat
• Faster Cooking
• No Smoke
• Can be converted to a heater

Portable Unit Complete

\$199.95

Come See The Grill Demonstrated Sat. May 18 11 a.m.-4 p.m.

During the demo only this grill will be offered at 10% Savings!

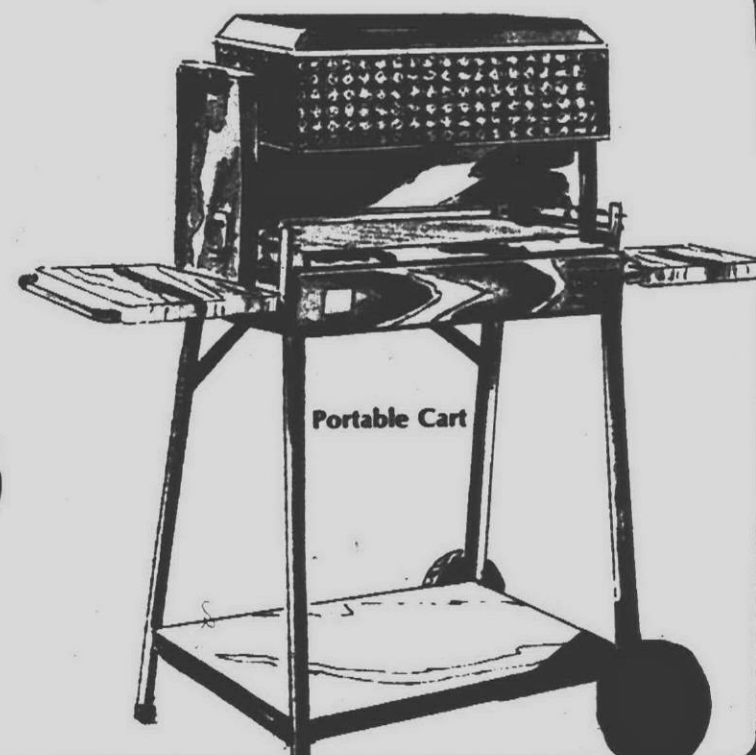

Also Charming

GAS GRILLS ARE IN!

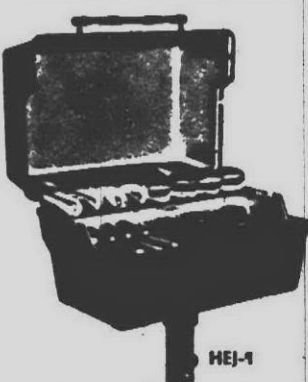

HEJ-1 PARTY HOST This king-sized grill is the finest single unit barbecue on the market. It's "Split" cooking surface lets you use the rotisserie and grill at the same time. Packed with features that defy comparison, the fabulous HEJ-1 is a hallmark in craftsmanship. Large 336 square inches of cooking surface. This popular model is our Spring Special.

Reg. 169.95 \$149.95

See us for this area's complete supplies of Charming grills and accessories

TORO 19" Basic Whirlwind Mower



expect the best from

Black & Decker

for less than you'd expect

\$109.95

BLACK & DECKER 18" SINGLE BLADE ROTARY ELECTRIC LAWN MOWER Instant starting, no gas, oil, fumes. Double insulated — no ground wire needed. Recessed wheels for close-up trimming. Blade brake. Steel deck cutting height adjusts from 1" to 2 1/4". \$49.99

ALSO \$69.99 BLACK & DECKER 18" DELUXE SINGLE BLADE ROTARY ELECTRIC MOWER

CONVERTIBLE CORDLESS GRASS SHEAR Cordless #8290 \$24.99

Black & Decker Deluxe Lawn Edger 8" Blade #8220 \$39.99



ELECTRIC GRASS SHEARS #8280 \$14.99

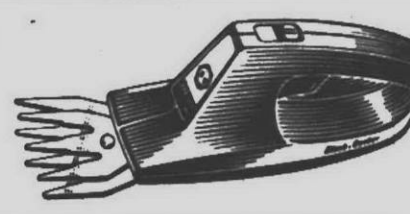

Also see other TORO Models now in stock

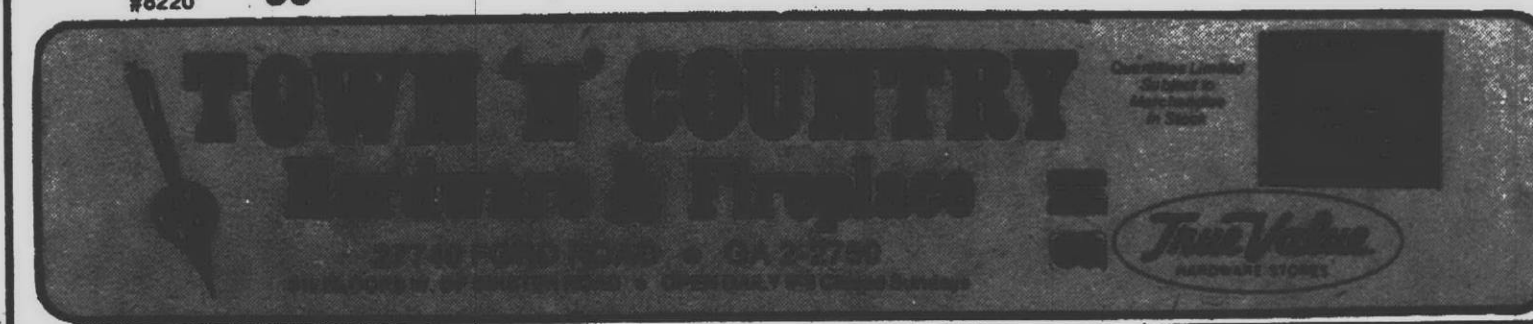

Harvey A. Neely

FUNERAL HOME, INC.

We Wish to Invite You to Visit Our New Facilities on Five Mile Road Between Merriman and Middlebelt Roads



JAMES H. BRIDSON PLYMOUTH 453-5151 Since 1951



E. FRANK CRAVER LIVONIA 425-3041 Since 1951

OUR OFFICE 525-9020

Attendant On Premises at All Times PRE-NEED CONSULTATIONS WELCOMED

30200 FIVE MILE, LIVONIA 525-9020

READING PROBLEM?



I will IMPROVE YOUR child's reading REMARKABLY in just a few weeks!

Use the SUMMER to get a jump on the next school year.

Make a MAXIMUM amount of PROGRESS with a MINIMUM amount of EFFORT!

SAVE GAS! Only one visit per week. Then TAKE YOUR TEACHER HOME WITH YOU on cassette tapes, for daily lessons and practice the rest of the week. ONLY 30 MINUTES A DAY.

ADVANCE ONE, TWO OR THREE YEARS THIS SUMMER! Give YOUR CHILD that feeling of success for next fall.



Joseph E. McGrath Founder and Director

MC GRATH®

836-8772

DEARBORN 22064 Michigan (Near Monroe) Phone 274-5355

DETROIT 15944 W. McNichols (Near Greenfield) Phone 836-8772

SPRING AT UPLAND HILLS FARM

FARM SHOWS • PONY RIDES • ANIMALS TO PET • DUCKS AND GEESSE TO FEED • HORSE DRAWN HAYRIDES • COWS TO MILK • • • • •

BEING IN THIS AD FOR A FREE

CHILD'S ADMISSION (ONE CHILD PER CAR) GENERAL ADMISSION: CHILDREN \$2.00 ADULTS \$4.00 HAYRIDES \$5.00 PONYRIDES \$5.00

SUNDAYS ONLY 10:00 A.M. - 6:00 P.M. APRIL - OCTOBER CHILD'S PACKAGE \$10.00 (ADULTS \$15.00) 3650 GOTTRESDON RD. YPSILANTI 482-4741

Board declares intent for vote on executive

The Wayne County Board of Commissioners has officially declared its intention to place a proposal for an elected county executive on the ballot in the November general election.

Gribbs to run for judgeship

Roman S. Gribbs, former mayor of Detroit, has announced his candidacy for one of five new Wayne County Circuit Court judgeships to be filled in a fall election.

In making the announcement, Gribbs said he has enjoyed his return to law practice but misses the challenge of public service.

"Many of our society's most urgent problems are before the courts. I believe that my experience in government and as a trial attorney qualifies me to aid in their solution."

Before becoming Wayne County Sheriff and later Detroit Mayor, Gribbs was a practicing attorney for 19 years, including 12 years as a trial attorney. He served as an assistant prosecuting attorney in Wayne County for nine years and was a traffic court referee for two years.

Managers to hear equal opportunity director tonight

The deputy director of the Equal Employment Opportunity Commission (EEOC) will speak to the Detroit Management Association tonight (Thursday) in the Engineering Society of Detroit, Woodward at Farnsworth, Detroit.

Alvin Golub will speak on "New EEOC Priorities."

Tickets to the 5:30 p.m. dinner meeting are \$7 for members and \$8 for non-members.

Golub, an economist and industrial relations specialist, became deputy director of the EEOC in 1972. He is in charge of the commission's 32 field offices.

Doll, pet parade will be Saturday

Wonderland Center will hold its annual doll and pet parade Saturday, May 18, beginning at noon. Youngsters are invited now to preregister their favorite dolls and pets.

Trophies and prizes will be awarded in 12 categories: dolls: most unusual and best dressed; cats: best of show; most unusual pet; best of show and most unusual pet; dogs 25 pounds and under: best of show; dogs 25 pounds and over: best of show; dogs: waggiest tail, best trained, saddest face, most spots, shaggiest; pets: best in costume, pet and owner or pet only; pedigree best groomed cat and pedigree best groomed dog.

Jeffrey Travis, manager of the Michigan Humane Society North, will emcee the event which features a panel of Livonia city officials as judges.

Commissioners recently voted 15-7 to declare that intention. The board later will adopt a resolution actually placing the matter on the ballot.

The motion of intent was adopted to satisfy proponents who were worried that delay until November was merely a stalling tactic to defeat the proposal entirely.

Mrs. Mary Dumas (R - Livonia) had asked for a vote in the August primary and was worried that between now and November opponents of an elected county executive might sway the board against holding a November vote. The declaration of intent apparently will satisfy proponents that the proposal will go on the ballot in 1974.

The general election was recommended by the general government committee of the board to give the Legislature time to amend portions of the pertinent state act.

The committee expressed belief that anticipated amendments to Act 139 of 1973 will result in a proposal which will meet objections raised previously by the UAW, AFL - CIO, and Wayne County elected officials.

State given changes asked by county for executive bill

A request for changes in state law to allow Wayne County to place on its November general election ballot the question of creating an elected county executive has been submitted to the legislature.

Proposed amendments were submitted jointly by State Sen. Carl Pursell (R - Plymouth) and Robert E. FitzPatrick, chairman of the Wayne County Board of Commissioners.

THE BOARD earlier had voted to ask for changes in the legislation after spokesmen for the AFL - CIO, UAW and other county elected officials protested that the new enabling law (PA 139 of 1973) was "vague and confusing."

FitzPatrick's proposal to Pursell, whose district includes Livonia and Redford, included two changes in the law to meet objections of opponents.

One would safeguard powers of elected county officials and the other would enable county road commissioners to perform personnel and labor relations functions with employees in their jurisdiction rather than grant this power to a new department of personnel and employee relations.

The major change proposed by FitzPatrick would enable the county board of commissioners to place the question of whether to create the office of elected county executive on the general election ballot in November.

AS ENACTED, the law requires the issue be placed on a primary ballot and candidates for nomination to the office run concurrently with the vote on the issue. Special elections are also possible.

The change proposed would add a fourth option for counties to offer voters as a means of strengthening administrative procedures in county governments.

Initially, commissioners could submit for voter referendum either of

Richard E. Manning (D - Redford), vice-chairman of the committee, says one pending amendment would permit the placing of the question of whether the executive office should be created on the ballot without a concurrent primary election for the post.

That would make it possible to create the post in 1974, then fill it in the next regular countywide election in 1976. This would eliminate the need for a later special election if the proposal were approved in November.

Another member of the committee, Brian Arrowsmith (R - Canton Township), expects the act will be amended to clearly establish the functions and powers of the elected officials, the board of commissioners, and the elected county executive.

The board's legal counsel has advised that another resolution actually placing the question on the ballot will have to be adopted within 90 days of the Nov. 5 election.

At the commissioners' recent meeting, Mrs. Dumas tried to amend the resolution to place the proposal on the August ballot, but her motion was defeated by a vote of 18-4.

two alternatives — a proposal for an elected county executive or one for a county manager appointed by the board of commissioners.

An amendment passed last month, and awaiting the governor's signature, would enable counties to submit simultaneously both alternatives for vote and to then initiate the alternative that receives the highest number of votes. Under this procedure, candidates elected for county executive would run for nomination concurrently with the vote on the issue.

Commissioners have expressed a desire for an election on the issue separate from the primary election of candidates and that this be on general election day because it would provide the largest voter turnout on the question.

Party planned by new group for children

WESTLAND — The newly organized Michigan Humane Society for Children will hold a party Sunday evening to mark the formation of the group which has many western Wayne County persons.

The party, open to the public, will be at 6 p.m. in the home of Peter Narsisian of 6640 Farmington Road, Westland, a board member.

Narsisian said the society is working toward improving parents' awareness of meeting their children's emotional needs.

The society wants to initiate new laws giving children more rights for their emotional needs.

now is the time...

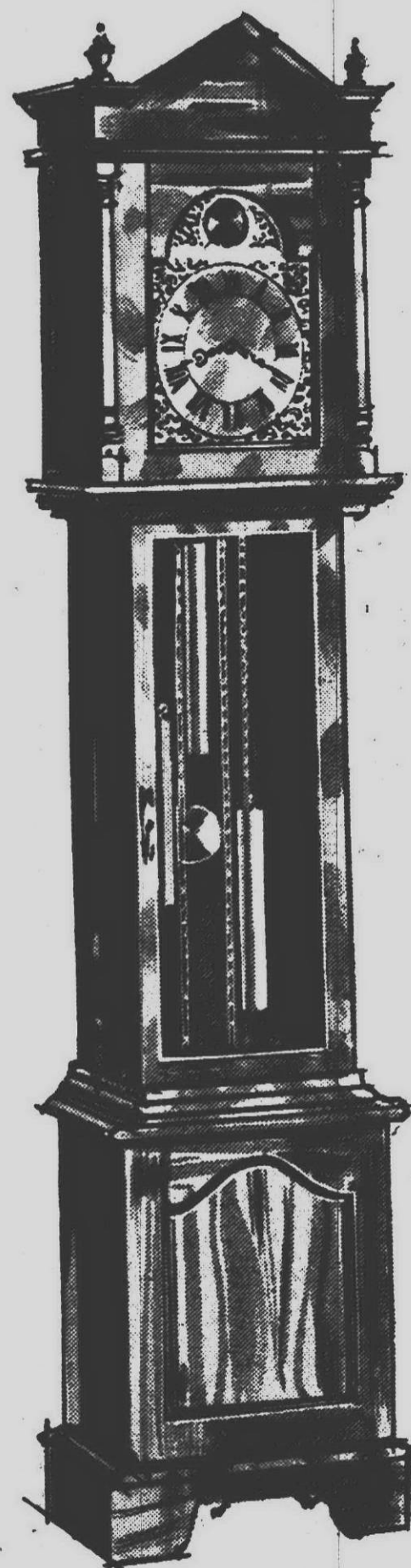

to save on handsome GRANDFATHER CLOCKS

by Ethan Allen

Choose one of these impressive, beautifully crafted grandfather clocks for your own home -- or as a very special present for a wedding, anniversary, or birthday! It will truly be the gift that lasts a lifetime! Each clock, hand detailed and carefully scaled for the size of today's home, features eight-day weight driven movement and deep toned Westminster chimes. Visit our Clock Shop soon. You'll see that time, like life, can be beautiful!

THE JAMESTOWN
Hand-distressed
fruitwood finish.
71" high
SALE \$399.50

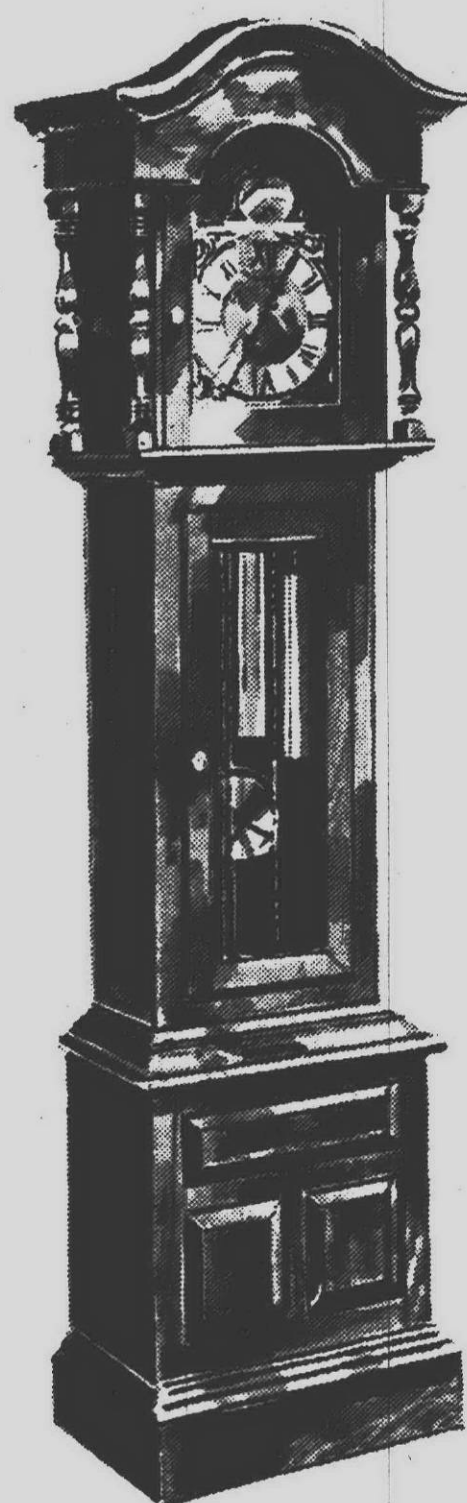

THE CHANDLER
Old Tavern
Antiqued Pine
74" high
SALE \$499.50

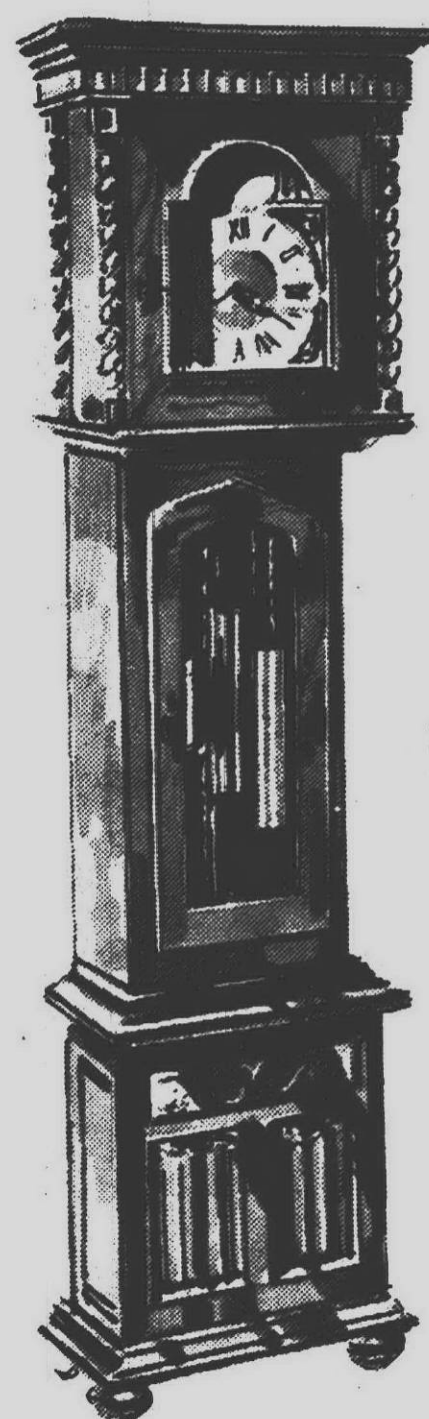

THE WHEATON
Royal Charter Oak
72" high
SALE \$529.50

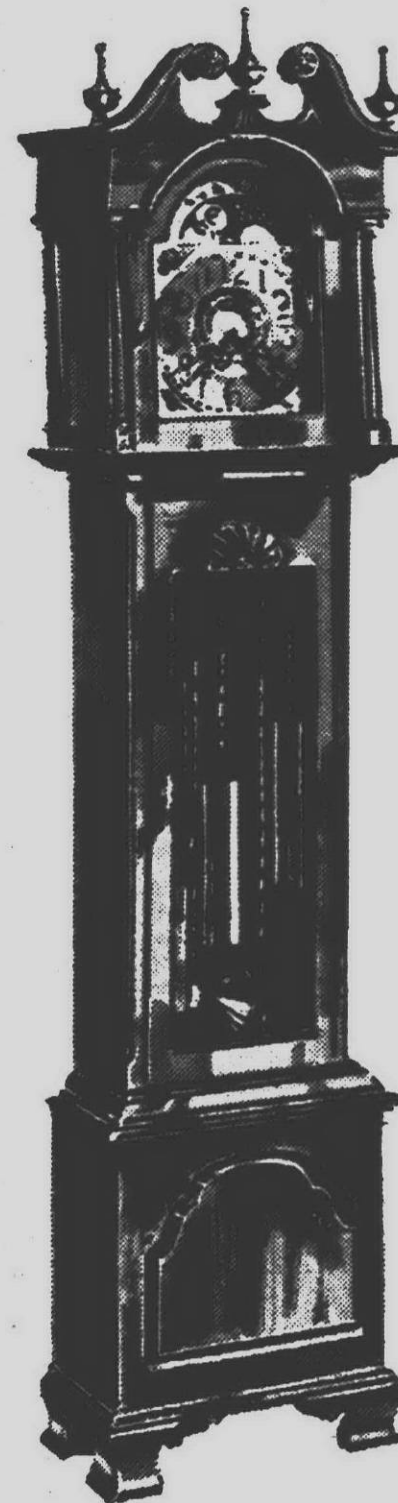

THE BRISTOL
Georgian Court Cherry
84" high
SALE \$749.50

BankAmericard-PLUS • Master Charge
Or Convenient Terms

OPEN MON. THRU FRI. TIL 9 • SAT. TIL 5:30
THIS SUNDAY 12 TO 4 - FOR BROWSING
(Closed Sundays, Memorial Day to Labor Day)

the Hearthside

Michigan's Largest Ethan Allen Dealer

LIVONIA
15700 MIDDLEBELT ROAD
Just North of Five Mile Road
PHONE 422-8770

UTICA
50170 VAN DYKE
Between 22 and 23 Mile Roads
PHONE 739-6100

OPEN MON. THRU FRI. TIL 9 • SAT. TIL 5:30 • SUN. NOON TO 4 - FOR BROWSING

YOU DON'T HAVE TO BE A BUILDER TO BUY LIKE ONE!

WAREHOUSE CLEARANCE SALE!

1000s OF BRAND NAME

SAVE UP TO 70% FIXTURES AND LAMPS TO CHOOSE FROM!

LIST \$386.50 SALE \$154.50

LIST \$63 SALE \$59.95

LIST \$39.95 SALE \$39.95

LIST \$59.95 SALE \$59.95

LIST \$72 SALE \$72

LIST \$90 SALE \$90

TO BELL LIGHTING

FARMINGTON 28801 Orchard Ln. Rd. 477-6337

DETROIT 20440 W. 7 Mile 534-3700

FERRISDALE 327 W. 9 Mile 546-5555

ROCHESTER 215 Main Street 682-3400

ERA facing different kind of opposition

BY MARGARET MILLER

The Equal Rights Amendment, duly ratified by Michigan and 32 other states, is the center of renewed controversy in this state.

Three questions are being debated, with those supporting the feminist movement taking both sides of each.

The first is whether the ERA will indeed do what it was designed to do — give women in the United States equal protection and equivalent treatment under the law — and do only that.

The second question is whether Michigan's 1972 ratification of the amendment should be rescinded.

The third is whether rescinding is possible.

REP. ROBERT GEAKE (R -

Northville) said he expects the matter to come to the floor in the Michigan legislature during the next few legislative days.

And if it does, he's not sure what his action will be, he said.

"Since Michigan's ratification of the Equal Rights Amendment in 1972," Geake explained, "a number of constitutional authorities have stated they believe there will be unintended side effects of passage that would be detrimental to women."

"These include the draft and combat duty, compelling women to go to work to support lazy or indigent husbands, and integration of public toilet facilities."

GEAKE SAID that because of these expressed reservations, Rep. Josephine Hunsinger (D - Detroit) had in-

roduced Joint Resolution FF, calling for rescinding of the state's ratification.

"However, constitutional experts do not agree on whether a state can rescind ratification," he added.

The House committee on constitutional revision and women's rights voted last week, Geake said, not to report the bill out.

"That means it will remain bottled up in committee unless discharged by a two-thirds vote of the full House," he went on.

"Anti-ERA forces now are campaigning for such a vote, and I've received a lot of mail from Livonians, about equally divided on both sides of the question."

The legislator said he is not clear, at the present time, "how the major-

ity of the people in my district want to be represented on this issue."

"UNTIL VERY recently I have been a supporter of ERA in the belief that its principal effect would be to provide equal job opportunity and equal pay for equal work for women," he stated.

"Now I am not sure sure what the eventual effect of passage of the amendment would be in our country."

Geake said opponents of ERA in the House of Representatives can move at any time during the current calendar year to bring about a vote forcing the resolution out of committee "and I expect such a move to be made in the next seven to 10 legislative days."

THE PROBLEM in determining the best course of action, Geake said, is

that "everyone knows what he wants the amendment to do, but people can't agree as to what effect it will have."

He added Congresswoman Martha Griffiths (D - Detroit) is one of those who "does not believe the adverse consequences predicted by its opponents would occur."

He mentioned a Yale law professor and Michigan Attorney General Frank Kelley as being on opposite sides of the discussion as to whether rescinding is legal.

Prof. Charles L. Black was quoted as saying in the Congressional record May 8 of this year:

"I warmly favor ERA. I'm strongly for it. But I'm opposed to such 'micky mouse' tactics as claiming that,

once a state has ratified the amendment, it's locked in forever as in a lobster trap."

"Clearly, a state can change its mind either way before the amendment is officially declared to be ratified."

Geake said Kelley "recently issued an opinion that called any effort to rescind the Michigan ratifying of ERA a 'futile gesture.'"

He said Kelly held that "the U.S. Constitution provided the process for ratifying amendments to the Constitution but does not provide for the process of rescinding ratification."

Ratification by five more states is needed to add to the 33 now on the books to make the Equal Rights Amendment part of the Constitution.

SURVIVAL SKILLS

They might involve learning about cars

"My car is less mysterious to me now — thanks for offering the course."

The comment came from one of more than 100 women who in the last couple of months have spent three evenings in a Livonia tire store learning a bit more about what goes on under the hood of their automobiles.

And, in varying phrase, practically all who have attended two car clinics sponsored by the Firestone store at Plymouth and Middle Belt roads, voiced like reactions.

THE STORE'S THIRD Car Care Clinic, with more than 90 women enrolled, began this week.

After its three Tuesday sessions, said store manager Coleman Allmond, the staff will be through with instruction in the spring, but more classes in the fall are a definite possibility if there are requests.

"Our idea is to make the information available to all who are interested," he said.

CAR CARE CLINICS began in the store early in March after Joe Wuersch, former manager, decided he wanted to offer women in the area a little more knowledge so they could understand what might go wrong with their cars and deal more effectively with service people.

Wuersch wasn't quite sure how much interest there would be in his offer of three evenings of free instruction.

He found out in a hurry after the plan was announced in this newspaper. By the dozens, women called or stopped in to say they would like to come.

By the time Wuersch had completed his first series in March, he had been promoted to another post in the Firestone and Allmond took over. He scheduled and has headed the April and May series.

THE COURSES, with three eve-



DOROTHY APPLEBLATT (left) of Livonia, Jean Pavell of Livonia and Roseann Hix of Westland get some instruction from Coleman Allmond on checking a tire. (Evert photo)

nings each running from 7 to 9:30 or later, have fallen into a format now.

"The first evening we talk about suspension and front end systems and the care and maintenance of tires," Allmond said. "We have a film on the

suspension system for that evening."

"The second session is devoted to shock absorbers, tire construction and brakes. The subjects for the third class are ignition, the electrical system, fuel and engines, and the cooling and exhaust systems."

Each evening, in perhaps the most popular part of the course, a couple of cars are volunteered for inspection, both to give them a safety check and to point out things mentioned in the films and lectures.

"We try to get different styles and makes of cars for that part," Allmond said.

"HOW CAN YOU TELL when your brakes are going bad" and "Do you increase tire pressure in the summer?" were a couple of the questions in one evening session.

They were answered completely and carefully.

Women attending voiced enthusiastic comments.

"The mechanics have been most helpful," said Mary Klebeck of Livonia. "They don't act as if our questions are foolish."

Millie Martin of Redford Township said she was taking the course in the interest of being a more informed consumer. "We should be doing that in all fields."

Lois Carmichael and Pat Beck, also of Redford Township, said they wanted to be better informed because now that there are few gasoline stations open at night, there's less chance for help then.

And Gretchen Barber of Livonia was pleased with the course because "my husband does a lot of work on cars and now I'm there with him and can talk more intelligently."

WOMEN WHO HAVE TAKEN the course were asked to make comments.

A few suggested exams each week "because then we would have to review and it would stick better in our minds."

They also indicated they would like more time in the shop.

The most frequently expressed wish, for more extensive training and a longer course, isn't within the capacity of the local store, Allmond said.

"I wish we could do that, but we'd just have to get too technical," he said.

Maybe the taste of car knowledge will send a few lady scholars to mechanics' school.

Or maybe simple home repairs

If you know a little about those absolutely essential gadgets in your home like faucets and sinks and electrical outlets, you may be able to save yourself both grief and money.

That's the theory of James Dalawarak, who is leading a seminar on simple home repairs for the Women's Continuum Program at Schoolcraft College.

A machine lab assistant in the college's technical building, Dalawarak

is a good choice to lead the workshop on plumbing and electrical home-front knowhow.

He's done most of the work in building two houses, one of them his home in Farmington Hills, and at Schoolcraft, he says, "everybody comes to me with problems."

WOMEN SHOULDN'T BE AFRAID of tackling small repairs when something doesn't work at home, this handyman believes.

"There's nothing to be afraid of," he said. "If one guy can do it another one can."

"It doesn't require a lot of strength, and if it isn't working anyway you certainly can't do any harm by taking it apart and looking at it."

When taking apart something like a faucet, he pointed out, the big secret is to take each piece off and set it down, keeping the pieces in order and noting how they were assembled.

IN HIS WORKSHOP on plumbing, which was offered May 15 in the Schoolcraft tech building, Dalawarak said he was getting into annoyances like dripping faucets, slow drains and plugged toilets.

The electrical workshop May 22 will include information on how to replace a plug or outlet.

"I'll stress safety in that talk. The important thing is to be sure everything is turned off."

THIS HANDYMAN thinks it rather too bad that "nobody fixes things much anymore."

"They just want to replace anything that goes wrong," he added. "But a lot of times fixing is possible. I've learned by trial and error."

Dalawarak retired from his job at American Standard when the firm moved out of the Detroit area in 1969. After a year of retirement he noticed an ad from Schoolcraft and began his second career.

Spina Bifida symposium set

A day-long symposium including two workshops dealing with the development, handling and care of the Spina Bifida child and the effect and growing processes for the child and family will be offered Saturday, May 18 in Children's Hospital, Detroit.

To begin at 8 a.m., the symposium is co-sponsored by the Spina Bifida Association of Michigan and the Metropolitan Detroit Chapter March of Dimes.

Speakers will address themselves to the areas of care for the newborn and teenagers and the stresses on the families of handicapped children.

Those interested in attending may contact the March of Dimes office, 20100 Greenfield, Detroit.



JAMES DALAWARAK introduces Mrs. Marguerite Hirn, Schoolcraft secretary, to the in-

tricacies of a faucet. (Staff photo by Harry Mauthe)

m.m.memos

It's another spring, and my annual battle with the dandelion is in full swing.

Two battles, really. One to convince the family that the dandelion is the enemy and the other to defeat said enemy.

I never win either.

"YOU MEAN YOU'RE GOING TO KILL those pretty yellow flowers?" the man of our house is likely to say as I arm myself with weed-killer.

"We like yellow," his daughters chorus.

"They look so pretty in the grass." Everyone joins in this time.

"I NEVER FEEL AT ALL SURE whether the objection to warfare against the dandelion is purely aesthetic or mainly functional.

Muscle and gardening functions, that is. But as I head out with the weed-killer I look around the yard and wonder whether they're beginning to brainwash me or whether the brainwashing really took place years ago when I grew up to recognize dandelions as blemishes in my parents' lawn.

THEY REALLY DO LOOK kind of pretty there, I actually find myself thinking. And I've always liked yellow. Green and gold even were my college colors.

But then years of conditioning win out and traditional reason returns and I jab viciously at the sturdy plants. Maybe this year is the one when I'll lick them.

That's an illusion, I realize. Nobody can lick those long roots and millions of seeds.

Maybe I'd better give up and become a card-carrying member of the We-Love-Dandelions club.

— Margaret Miller

The widow 'has to fight whole world,' speaker says

BY SHERRY KAHAN

"The widows I've known have guts — they have to fight the whole world."

The speaker was Dr. Virginia VanCoeuvering, a widow who has earned a doctorate studying the problems of other widows, and she was talking about "The Grieving Process" to 30 women attending a seminar arranged by the Schoolcraft College Women's Continuum.

She said everyone should understand grieving to be prepared if it should hit personally, and she outlined the six stages of grief.

"A state of numbness and disbelief and the feeling that it couldn't happen to me characterizes the first stage," she said. "This is quickly followed by the urge to cry."

In this stage the widow may run the gamut of physical problems from shortage of breath and headaches to loss of energy and loss of interest in her appearance, she said, adding:

"She finds it difficult to finish anything. Her resistance to illness drops

and occasionally she turns to drugs or alcohol."

In the third stage the woman may find herself in a stage of panic. "This is normal," she counseled. "You can't get your mind off your loss. You think you are losing your mind because you can't think of anything else."

An overwhelming feeling of guilt dominates the fourth stage. The woman wonders why she didn't do more for the deceased.

"In the fifth stage the individual becomes angry," said Dr. VanCoeuvering. "She is hostile because the deceased has left her alone. What have I done to deserve this, she asks herself."

She added, "This feeling may come out in the form of depression. It is especially hard for a woman to lose a husband because even if it is not a perfect marriage, her whole life has revolved around him."

Her hostility can focus on the doctor in charge of her husband's case, a nurse or someone else. "She has to blame somebody,"

"In the sixth stage the woman alters her customary patterns of sociability," Dr. VanCoeuvering said. She doesn't want to see her friends often or go to normal social engagements. She needs to be alone. When she feels well enough she will reach out again," she explained.

At this time the woman often feels the physical presence of her husband in the same room. "It is so realistic the woman again fears she is losing her mind," Dr. VanCoeuvering said.

An active participant in current moves to offer counseling to all widows, Dr. VanCoeuvering had specific advice for the women attending the seminar.

"Don't make any big decisions or moves for at least a year," she suggested. "You may make a poor decision, such as selling the house, before you are well enough to think right."

Your first task is to break the bonds to your husband that keep you from developing as a person. "For a long time you have thought of yourself as somebody's wife and not thought of yourself as a person," she stated. "You have to put your happy memories in a different perspective and then you will be free to live a life of your own."

Decide to live in the future and not in the past. Decide what you can do to make yourself worthwhile, help others and develop into a functioning human being.

Take the energy spent in loving

someone and find something or somebody you can give it to. Your biggest tribute to your loved one would be to help make the world a better place.

"Take a job if you feel like it. 'A job is sometimes your salvation,'" she said. A woman in the audience added that "work gives you a sense of self-value."

To those who worry about what to do about a grieving person, how to deal with them, Dr. VanCoeuvering said, "I thought the way to be supportive was to give advice. That is wrong. The best thing you can do is just be there when the person needs somebody."

She continued, "Don't be alarmed if someone cuts you short when you are trying to help. Don't ever tell them to get hold of themselves. Let them cry. Let them talk."

In a study of women in the second and third year of widowhood, Dr. VanCoeuvering learned that one of four widows was emotionally ill by the third year. They stated in her survey that they had anxiety neurosis, depression, insomnia or indigestion.

Their problems cut across income lines and age levels. Younger women, she found have a more difficult time adjusting because few in their peer group are doing the same thing and they have few people with whom they can communicate.

While writing a book on self-help for widows, Dr. VanCoeuvering is also

organizing groups of from eight to 15 widows to provide them a vehicle for communication with each other.

"A woman in this position should try to attend a seminar as soon as possible. Communities ought to be setting up such seminars for both widows and widowers as well as other grievers. Children also need some means to work through their grief," she said.

About three quarters of the way through her talk, Dr. VanCoeuvering divided her audience into buzz groups for the purpose of a brief discussion of various facets of the problem to grieving.

One woman used this opportunity to describe what coming to the meeting had meant to her.

"I learned I was not losing my mind when I was grieving," she said. "I always felt isolated in this. Now I know it was normal to go through the stages I went through. Now I know that everyone has her own way of dealing with grief."

Dr. VanCoeuvering will again address those attending the "Alone Again" seminar May 16 at 8 p.m. in the Liberal Arts building at Schoolcraft College. Her topic will be "Preparing For Those Years Alone."

"Raising Children As a Parent Alone" will be the subject of the concluding lecture of this series, May 30. Sally Holmes of Family Services of Metropolitan Detroit and Wayne County will be the speaker.

Armenian club to auction art

The Detroit Women's Metro Chapter of the Armenian General Benevolent Union of America will hold its first major fund raising event on Sunday, May 19.

Formed in 1973, it is the newest chapter of the organization and has a membership of 70 working women who will sponsor "A Most Exciting Art Happening" in the Kinsley Inn, Bloomfield Hills. A champagne pre-

view will begin at 1:30 p.m. The preview of the various art items will enable guests to tag the objects or paintings that appear to them before the auction bidding starts at 2:30 p.m.

Donation is \$1 and tickets may be purchased from members of the Metro Chapter or at the inn the day of the auction. Art prizes will be awarded to lucky ticket holders.

Nurses honor graduates

The classes of 1924 and 1949 will be honored Saturday, May 19 by the Providence Hospital Nurses Alumnae Association.

Following the celebration of an anniversary Mass at 10 a.m. in the chapel of Providence Hospital in Southfield, the nurses will meet for breakfast at 11:30 a.m. at the Mercy

College Student Center, 8200 W. Outer Drive.

Guest of honor will be Esther Bushy, former instructor of science, who is now retired in Shelby, Ohio.

Tickets are \$4.50 and reservations may be sent to Joan Vanasee Geyer, 19254 Beaverland, Detroit.

REMBRANDT

YOUR HOME CAN LOOK LIKE HE DESIGNED IT!

• FREE ASSISTANCE •

PLYMOUTH WALLPAPER

• THOUSANDS OF PATTERNS •

772 S. MAIN, PLYMOUTH 838-8939 (Across from Farmer Jack)

Amway® is Families

...family teams who build a business as Independent Amway Distributors by bringing exceptional products and service to North American homes.

Shop without going shopping... with your neighborhood Amway Distributor.

NUTRILITE FOOD SUPPLEMENTS Call 455-9132

new voices

Mr. and Mrs. Gary Hirschlieb of Plymouth announce the birth of their first child, daughter Brandy Ellen, on March 30 in Beaumont Hospital, Royal Oak.

Brandy is the first grandchild for both Mr. and Mrs. William Spencer of Southfield and Mr. and Mrs. Kenneth Hirschlieb of Livonia. Mr. and Mrs. Charles Hirschlieb of Plymouth are her great-grandparents.

Dr. and Mrs. Don O. Nafe Jr. of Plymouth announce the birth of son Jeffery John on April 23 in St. Joseph Mercy Hospital, Ann Arbor.

Grandparents are Mr. and Mrs. Howard Behrman of Northville and Mr. and Mrs. Don O. Nafe Sr. of Ypsilanti.

Mr. and Mrs. Eric Nelson of Canton Township announce the birth of their first child, a daughter, Stephanie Renee, on April 4 in Oakwood Hospital, Dearborn.

Stephanie is the first grandchild for Mr. and Mrs. Les Nelson of Ann Arbor, and the second for Mrs. Robert Weintz of Great Falls, Mont. She also has a great-grandmother, Mrs. Tena Weintz, also of Great Falls.

Mr. and Mrs. John Jacob Domka of Roycroft Avenue, Livonia, announce the birth of their first child, a daughter, Laura Kristen, on April 17 in Oakwood Hospital, Dearborn.

The grandparents are Mr. and Mrs. James Minnaugh and Mr. and Mrs. Jacob Domka, all of Livonia.

COLE of california 1974



Let there be woman

MIO IN MAYAN PRINT ANTRON NYLON and LYCRA SPANDEX WITH LACE-UP FRONT. BLUE \$28.00

Kay's of Plymouth

846 West Ann Arbor Trail

GL 3-7855

OPEN FRIDAY NIGHT 'TIL 9 P.M.

Use Your BankAmericard, Master Charge or Open a Kay's Charge

Now Showing at Independent Floor Covering... The GREATEST FLOOR SHOW!

Introducing... THE INDEPENDENCE FIVE

JERRY, JOE, BILL, GENE and SUE

Printed Nylon Kitchen CARPET

Reg. 6.99

4.99 sq. yd.

TWEED KITCHEN CARPET

Reg. 6.99

4.99 sq. yd.

28 oz. Nylon SHAG WITH SUPER FOAM BACKING **6.99** sq. yd.

DECORATIVE SCULPTURED SHAG

WITH 1/2" SUPER FOAM BACKING

8.50 sq. yd.

CABIN CRAFTS

-Dense textured nylon plush in 18 Decorator colors.

7.99 sq. yd.

LEE'S TEXTURED NYLON BODY SHAG. Hard wearing, easily cleaned with a rainbow of colors to select from.

WORLD'S TEXTURED NYLON SHAG

A great budget priced carpet at

5.99

CABIN CRAFT'S SOFT SILKY

Textured Plush -- The Ultimate in Elegance -- 18 Luscious colors.

13.95 sq. yd.



920 S. WAYNE RD. WESTLAND Between Michigan & Ford

729-6200

9-9 DAILY 1-6 SUN.

FINE CARPET Since 1944



WILLING HELPERS at the annual plant sale of the Federated Garden Club of Livonia will be (from left) Kelly Gage, Doreen Hastings and Cathy Gage. Geraniums in five colors, single and double petunias and early and late tomatoes will go on sale Saturday, May 18 at 175 Westbrook, Livonia. Proceeds will be used for several gardening projects sponsored by the club.

Lobby for credit, Esch tells women

By SHERRY KAHAN

U.S. Rep. Marvin Esch (R-Ann Arbor) thinks members of the Livonia Schoolcraft Chapter of the National Organization of Women should pick up their pens and write to Washington on the subject of credit for women.

A bill introduced by Congresswoman Margaret Heckler of Massachusetts favoring equal treatment for women in regard to credit is now locked in the banking and currency committee, Esch explained.

WRIGHT PATMAN, chairman of this committee is not permitting the bill to be reported out.

"I think you gals ought to impact on Wright Patman," said Esch. "Then when I meet him in the hall I can ask him if he noticed all the letters from Livonia on the subject of women's credit."

"This might just pique his interest and cause him to investigate the situation. Something like this may help him get moving."

He also suggested to NOW members meeting for luncheon at Schoolcraft College that they start "nudging" along a bill on rape which is now pending in the house. The bill provides a program for the victims of rape.

"My own views on abortion are under review," reported Esch, suggesting the question ought to be the subject of open hearings in Congress. "I would be interested in hearing your opinions."

Sylvia Vukmirovich, president of the local NOW chapter, called abortion "a necessary evil. I hate to see it used as a birth control method, but am afraid it will be until birth control education is more widespread."

Others in the audience claimed that abortion permitted an individual to have a free choice in determining whether to have children.

TO A QUESTION concerning the extent women will participate in the next Republican convention, Esch said:

"I do not accept the idea of quotas for those participating. Every human being should be judged on his or her own merit."

"I support goals - with goals and affirmative action programs, we can move to reduce discrimination."

Asked about the possibilities of impeachment of President Nixon, Esch said he was "appalled at what the tape transcription revealed."

It is difficult for any of us to con-

done the attitude in the oval office.

"But I believe I have the responsibility not to prejudge the President. This is a constitutional responsibility. I will base my vote on the facts gathered by the House Judiciary Committee."

A month ago, Esch pointed out, he wrote to the President calling his attention to the fact that "if he didn't comply with the subpoena for the tapes, the committee could cite him for contempt."

Camp Fire Girls dig camp garden

A vegetable garden for and by campers will be begun Saturday, May 18 at Camp Wathana, a camp near Holly, owned and operated by the Camp Fire Girls, Detroit Area Council.

About 150 girls, ages eight through 14, will assemble at the camp to cultivate the ground for their new garden and to plant tomatoes, carrots, lettuce, onions and peppers. The vegetables will be tended by summer campers and the results enjoyed as part of their summer meals.

The garden will be launched at the annual spring cleaning of the camp called the Camp Fire "Mini Mix and Fix." Girls from Oakland, Wayne and Macomb counties will also carry out traditional spring projects such as correction of soil erosion and general tidying up.

They will plant and care for new seedling trees - blue spruce, walnut, tulip - as well as care for seedlings planted in previous years. They will also clear fire circles used for cooking, bonfires and special camp fire ceremonies.

Wayne State University recreation student Cherrie Anderson will present a program during the afternoon. The event will close with a ceremony during which a recognition bead will be awarded each participant. Beads are worn in individual designs on felt vests with Camp Fire service costumes.

Camp Fire families and friends will participate in mix and fix weekends May 24 - 26 and May 31 - June 2 re-

Sisterhood of LJC plans dinner dance

The Livonia Jewish Congregation Sisterhood will hold its annual donor dinner dance Wednesday, May 22 in the Labor Zionist Institute, 28555 Middle Belt, Farmington.

The event will begin at 6:30 p.m. Reservations should be made with the chairman, Mrs. Phyllis Scherman, 31921 Pembroke, Livonia.

Installation of new sisterhood officers by Mrs. Irving Chaiken, president of the National Jewish Women's League, Michigan branch, will highlight the evening. Rabbi Martin Gordon will bring greetings and Mrs. Gordon will offer the invocation.

Dancing will be to the music of the Goldtones.

Pi Beta plans rummage sale

Sponsored by the Detroit - Dearborn Alumnae Club of Pi Beta Phi, a rummage sale will be held Friday, May 17 and Saturday, May 18 at the home of Mrs. Fred Price, 33131 Lyndon, Livonia.

It will take place from 9 a.m. to 5 p.m. both days.

The last meeting of the season of the organization will occur Monday, May 20 at 7 p.m. at the home of Mrs. C.L. Mastropalo, 20482 Canal, Grosse Ile. A cookout is planned.

Redford 59ers plan reunion

A July 20 reunion is planned for Redford High School graduates in the classes of January and June, 1959.

Details are available from Karen O'Neill Wynn, 39292 Ross, Livonia.

pairing cabins and cleaning up after the winter months.

Resident camp summer sessions will run from June 22 through Aug. 21. The summer program includes swimming, horseback riding, hiking, archery, biking, crafts, outdoor cooking and camping skills.

Wathana is open to all girls between the ages of six and 17. Information concerning Camp Wathana or the Camp Fire Girls may be obtained by contacting Camp Fire Girls, Detroit Area Council, 51 W. Warren, Detroit.

Style show set at Crowley's

A new collection by designers R & K will be presented at Crowley's in the Livonia Mall Friday, May 17 at 7 p.m.

Commentator Dee Stocks will present models wearing one - piece sleeveless, dresses, jacket costumes and pant suits. Many fabrics and patterns will be in the group for misses sizes eight to 18.

Women attending the show can deposit an entry blank which will make them eligible to win one R & K dress to be given away.

Following the show, R & K's Monroe J. will be on hand to assist customers in making their selections.

Crowley's

A SOFT ILLUSION

Enfold yourself in a sweet dream of a pajama pant dress by Miss Begee. A tender look of grace and sophistication swings fluidly from dramatic draped yoke to long flowing pants. A soft-as-a-feather lightweight weave of polyester is done in gentle vanilla, aqua and green shades. Sizes 8 to 16. Ms. Shop (#78) at the Birmingham, Farmington, Livonia Mall and Westborn Center stores. *36



MS. SHOP

R & K FASHION SHOW

See the summer showing of the new R & K collection from R.K. Mr. Monroe J. will be there in person to consult with you. Sizes 8 to 18. Westborn Center May 16 at 2:30, Livonia Mall May 17 at 7 p.m. and at Birmingham May 18 at 2:30. At each showing one R & K dress will be given away to one lucky lady.

Shop at Birmingham Monday, Tuesday, Wednesday and Saturday from 9:30 till 5:30 and Thursday and Friday from 10 till 9. Shop at Westborn Center, Farmington and Livonia Mall Monday thru Saturday from 10 till 9 and on Sunday 12 till 5.

WESTBORN CENTER 12 Mile & Farmington Rd. LIVONIA MALL 28555 Middle Belt Farmington BIRMINGHAM 200 North Woodward Farmington

brasch imports, inc

scandinavian furnishings

MAY SPECIAL Reg. \$148. \$129.

Direct From Sweden, With Love!

Comes in two different sizes, in teak/gray or oak/gray.

You assemble, carry, and save.

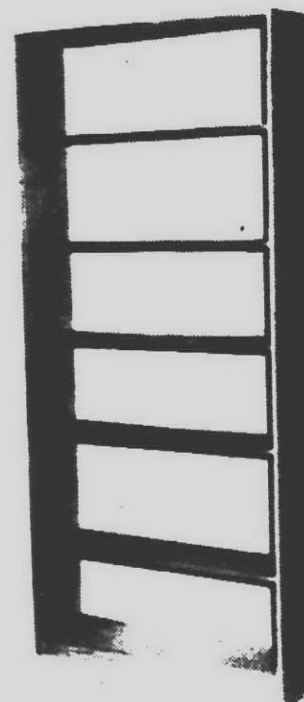

Many Specials in the DANISH GIFT SHOP Free Gift Certificate For Each Bridal Registry

brasch imports, inc

Scandinavian Village 3325 Orchard Lake Rd. 626-0031 (2 Miles West of Telegraph) in Scandinavian Village



Hours: Daily 10 to 5:30 Thurs. & Fri. till 9 Sunday 12 to 5 Closed Mondays.

Church Bulletin

ROSEDALE GARDENS UNITED PRESBYTERIAN CHURCH will honor members of its six choirs in a choir recognition service at 11 a.m. Sunday, May 19.

Special recognition will be given those graduating from one of the youth choirs and to those who have been members for five or 10 years.

The choirs will be combined into a large Festival Choir that will sing several anthems under the direction of Mrs. Shirley Harden.

WARD UNITED PRESBYTERIAN CHURCH, Six Mile and Farmington Road, Livonia, will present its six choirs in a gospel music concert Sunday, May 19 at 7 p.m.

Jerry J. Smith, Ward director of music, is in charge of the concert and instrumentalists will include staff musicians Jim Mitchell and Carole Halmekangas.

Joel Lynn Rabias, Ellie Down and Flossie Behler will direct the children's choirs in several songs in new arrangements. The youth choirs also

will present new works, and the adult choirs will sing gospel hymns and popular sacred songs. All will join in the finale, Gaither's "The King is Coming."

FIRST BAPTIST CHURCH OF LIVONIA, 17725 Inkster, will present the Capellaire Quartet from Lansing in a gospel concert Sunday, May 19, at 7

p.m. Nursery care will be provided during the service.

JOHN EVANGELICAL LUTHERAN CHURCH, 35320 Glenwood, Westland, will honor its pastor, Gerhard L. Press, with a reception in service of thanksgiving and reception Sunday, May 19 to mark the 50th anniversary of his ordination into the ministry.

The service will begin at 4 p.m. and the reception in the parish hall will follow.

ST. JOHN EPISCOPAL CHURCH, 574 S. Sheldon, Plymouth, will present the Plymouth High School choir and orchestra in a concert Sunday, May 19, at 4 p.m. Works by Mozart and Schwartz will be performed.

Your Invitation to Worship

BAPTIST

FIRST BAPTIST

45000 N. TERRITORIAL RD.
1/2 Mile W. of Sheldon
455-2300



SUNDAY

9:40 Sunday School
11:00 Morning Worship
"THE PARTY'S OVER"
5:30 Youth Choirs
6:30 Evening Service
YOUTH MUSICAL
I'M HERE, GOD'S HERE,
NOW WE CAN START
7:30 B.Y.F. STUDY & PSALMS

WEDNESDAY

7:00 FAMILY NIGHT
Story Hour Boys Brigade
Pioneer Girls Adult Bible Study
"STUDY IN ACTS"
STAFF
Pastor - Paul S. Thompson
Asst. Pastor - Dennis Metzger
Min. of Music - Tom Chambers
Secretary - Grace Evans

GRAND RIVER BAPTIST CHURCH

34500 SIX MILE—LIVONIA
(1/2 Mile West of Farmington Road)

Sunday

9:30 a.m. Family Graded Bible Study
10:45 a.m. Morning Worship
7:00 p.m. Evening Worship

Nurseries For All Services—Extended Classes for Children grades K-4
Children's Bible Clubs and Youth Groups at 6:00
Wed. 6:15 P.M. Family Dinner by Reservation
7:30 P.M. Family Program
Rev. Errol Bosley, Pastor

CALVARY BAPTIST CHURCH



43065 JOY ROAD, PLYMOUTH
453-6749 455-0022

"A Vibrant Fellowship With Your Family in Mind"



REGULAR SERVICES

SUNDAY

9:45 BIBLE SCHOOL
11:00 WORSHIP
7:00 EVANGEL

FAMILY NIGHT-WED.

6:45 BOYS BATTALION
PIONEER GIRLS
7:00 ADULT STUDY

Nursery at all Adult Services

GRACE BAPTIST TEMPLE

44205 Ford Rd.
100 ft. East of Sheldon Rd. in Plymouth

Sunday School 10:00 a.m.
Sunday Worship 11:00 a.m. & 7:00 p.m.
Wednesday Bible Study 7:00 p.m.
Pastor J. Richard Dillon
459-1370 722-7511

WESTLAND BAPTIST CHURCH

3575 Ann Arbor Trail

Livonia 425-5585
Sunday School 9:45 a.m.
Worship Service 11 AM & 7 PM
Wednesday Night Bible Study 7 PM

MAIN STREET BAPTIST CHURCH

32540 Schoolcraft
2 Blocks East of Farmington Road
422-3763

Livonia Baptist Church

Affiliated with Southern Baptist Convention
32540 Schoolcraft
2 Blocks East of Farmington Road
422-3763

Rev. Elvin Clark, Pastor 474-1073

Sunday School 9:45 a.m.
Morning Worship 10:45 a.m.
Baptist Training Union 6 p.m.
Evening Worship Hour 7 p.m.
Wednesday Service 7 p.m.

ASSEMBLIES OF GOD

CHRISTIAN COMMUNITY ASSEMBLIES OF GOD CHURCH

(formerly Revere Tabernacle)
Temporary Location
Holmes Junior High School
16200 Newburgh Road, Livonia
(between Five & Six Mile Roads)
Ministers:
Irving M. Mitchell, Pastor
Edgar R. Cook, Assistant Pastor
John M. Shortness, DCE
Joseph Lombardi, Music Director
SUNDAY SCHOOL 9:45
MORNING SERVICE 11:00 A.M.
"THE WAYS OF GOD"
7:00 P.M.
PASTOR COOK WILL MINISTER
Nursery Provided for all Activities
455-1450

UNITED ASSEMBLY OF GOD

42021 Ann Arbor Trail
David H. Krist, Pastor
422-6000—Home Church—453-4530

10:00 A.M. REV. JAMES JONES
MISSIONARY TO INDONESIA
11:15 A.M. SUNDAY SCHOOL
7:00 P.M. EVANG. BOB REID
TUES. THRU SAT
7:30 P.M. EVANG. BOB REID

BETHEL MISSIONARY ASSEMBLY OF GOD

8500 Middlebelt
North of Joy Rd.
GA 1-9140 261-1857
SUNDAY SERVICES
9:45 A.M. 10:45 A.M. 7:00 P.M.
Wednesday Service 7:30 P.M.
Pastor J.J. Traub

FOR CHURCH ADVERTISING CALL

VEL ELLIS 261-8600
Ext. 277

CHURCH OF GOD

10527 Middlebelt Rd.
Rev. J.L. Walker

LIVONIA CHURCH OF GOD

10527 Middlebelt Rd.
Rev. J.L. Walker

Sunday School 10 am
Morning Worship 11 am
Evening Service 7 pm
Wed. Night 7:30 pm
Parsonage 478-4961 Church 478-7933

FIRST CHURCH OF GOD

Farmington Hills
25717 Powers Road
Wilbur M. Kirby Pastor

Parsonage 474-5619
Easter Sunrise Service 7:30
Church School 9:45
Morning Worship 11:00
Evening Service 7:00
Wednesday Prayer 7:30

Riverside Park

(Anderson, Ind.)
11771 Newburgh Road
at Plymouth Road
454-0990
8:30 am Sunday School
10:45 Morning Worship
6:30 pm Evening Service

PRESBYTERIAN

WARD UNITED PRESBYTERIAN CHURCH OF LIVONIA

Farmington Road & Six Mile Road
422-1150
Worship & Bible School

9:30 & 11:00 AM
"WHAT WE HAVE RECEIVED"
Dr. Bartlett Hess

7:00 PM
ALL CHOIRS CONCERT
DR. JERRY SMITH, DIRECTOR

Wed. School of Christian Education
Family Dinner 6 p.m. Classes & Choirs 7 p.m.
Nursery provided for all Activities
9:30 A.M. Broadcast WFGM FM 98.7

ROSEDALE GARDENS UNITED PRESBYTERIAN CHURCH

Hubbard at West Chicago
Garfield 2-0494

WORSHIP & CHURCH SCHOOL
9:00 a.m.-11:00 a.m.

Pastors:
Arthur K. Beumler
Donald R. Ely
Shirley Harden, Director of Music

ST. PAUL'S Presbyterian Church

27275 Five Mile Road
GA 2-1470

"Everyone Welcome"
Dr. William F. Whitley
Rev. William A. McGaughey
Rev. Charles M. Webster

SERVICES
9:30 & 11:00 a.m.

DIAL-A-RIDE

Sunday School or Church
278-9340 835-4109

ST. MARK'S PRESBYTERIAN

Joy Rd. bet. Inkster & Beech
Dearborn Heights

LUTHERAN WISCONSIN SYNOD.

Wisconsin Evangelical Lutheran Churches

WISCONSIN LUTHERAN Radio Hour WILD A.M. 1090 Sunday 10:00 a.m.

In Livonia:
St. Paul's Ev. Lutheran Church
17810 Farmington Rd.
Pastor Winfred Koelpin 261-8759
Worship Services 8:30 and 11 a.m.
Sunday School 9:45 a.m.

In Plymouth:
St. Peter's Ev. Lutheran Church
1343 Pennington Avenue
Pastor Leonard Koeninger 453-3393
Worship Services 8 and 10:30 a.m.
Sunday School 9:15 a.m.

In Redford Township:
Lola Park Ev. Lutheran Church
14750 Knoch
Pastor Edward Zell 532-8655
Worship Services 8:30 and 11 a.m.
Sunday School 9:45 a.m.

In Westland:
Our Savior Ev. Lutheran Church
Warren at Farmington Rd.
Pastor Jack A. deRuiter 427-8119
Sunday School 9:15 a.m.
Worship Service 10:30 a.m.

LUTHERAN (MISSOURI SYNOD)

FAITH LUTHERAN CHURCH

30000 Five Mile Road
Holy Communion
Every Sunday
Worship 8:30 and 10:30 a.m.
421-7249

HOLY TRINITY LUTHERAN CHURCH

39020 Five Mile Road
East of Expressway

Fred Balke, Pastor
464-0211
Sunday Worship Services
9 a.m. and 10:30 a.m.
Air Conditioned

ST. MATTHEW LUTHERAN CHURCH AND SCHOOL

5885 Vasey N. of Ford Rd.
425-0260

Ralph Fischer, Pastor
Divine Worship 8 & 11 AM
Bible Class & SS 9:30 AM

LUTHERAN CHURCH OF THE RISEN CHRIST

Ann Arbor Rd. at McClimphie
453-5252

Kenneth Zielke, Pastor
Worship: 8:00 & 10:30 a.m.
Bible Class & S.S. 9:15 a.m.

CHRISTADELPHIANS

CHRISTADELPHIANS

30518 Parkdale
1 blk. South of Plymouth off Levan
Please come & listen to our talk Sunday at 3 p.m. (God Willing)
SUBJECT: CHRIST ON EARTH AGAIN
—HIS COMING IS NEAR
Write for our free magazine or Bible correspondence course.
Box 1428, Detroit, Mich. 48231

ST. TIMOTHY PRESBYTERIAN CHURCH

People Caring For People
WORSHIP CELEBRATION
AND CHURCH SCHOOL

10:00 A.M.
(Nursery Cate)

NEWBURGH RD.
(Just South of Six Mile)
Rev. E. Dickson Forsyth

Jim Anderson,
Music & Choir Director
Call 261-4844

PLYMOUTH FIRST PRESBYTERIAN CHURCH

701 Church 453-6464
Philip Rodgers Magee, Minister
Theodore D. Taylor II, Assistant
Henry J. Walch, Emeritus

WORSHIP 9:30 & 11:00 a.m.
CHURCH SCHOOL 9:30 Crib-Grade 6
11:00 Crib-Sr. High

GENEVA UNITED PRESBYTERIAN CHURCH

453-1664
Worship-10 A.M.

Pioneer Middle School
46081 ANN ARBOR RD.
1 Mile West of Sheldon Rd., Plymouth
Rev. Jeffrey S. Goldsmith

LUTHERAN CHURCH (IN AMERICA)

LUTHERAN CHURCH IN AMERICA

In Livonia:
CHRIST THE KING
9300 Farmington Road
421-0749 The Rev. John A. Root 8:15 & 11:00 A.M.
SERVICES 8:15 & 11:00 A.M.
SUNDAY SCHOOL 9:30 A.M.

In Plymouth:
HOLY CROSS
30650 West Six Mile
Pastor William C. Lindholm 464-3908
Worship Church School and Nursery 9:30 and 11 a.m.

In Redford:
ST. JOHN'S
13542 Mercedes
538-2660
Worship 9:30 & 11:00 a.m.
Sunday School 9:30 a.m.
Nursery provided

St. Michael Lutheran Church

James Gallimore Elementary School
Sheldon Rd. near Joy Rd.
in Canton Twp.
455-8123
Pastor Robert Schacht
Worship Service 10:00 a.m.
Sunday School 9:00 a.m.

CHURCHES OF CHRIST (CHRISTIAN)

KENWOOD CHURCH OF CHRIST

20200 Merriman, Livonia
South of 8 Mile Road
478-8222
Lee Baltzer, Minister
Keith Gardner, Associate Minister

SUNDAY SERVICES
Bible School 9:45 AM
Morning Worship 11:00 AM
Christian Hour on WFGM 1:45 PM
Evening Service 6:30 PM
Hour of Power 7:30 PM

SALEM UNITED CHURCH OF CHRIST

Oakland at Gd. River, Farmington
Sunday School 9:00 a.m.
Worship Service 10:15 a.m.

Nursery Provided
Parsonage GR 6-0487
Church Office GR 4-6880
Carl H. Schultz, Minister

EPISCOPAL

Saint Andrews, Livonia

16360 Hubbard Road
421-8451
Sunday Worship
8:00-9:00-11:00 a.m.
11 a.m. Ministry to Deaf

Holy Spirit, Westland

34645 Cowan Rd.
261-8460
(Serving Southwest Livonia)

Sunday Worship 8:00 a.m.
10:00 a.m.

Saint John's, Plymouth

574 S. Sheldon Road
453-0190
Services
Wednesday 10:00 a.m.
Sunday 8:00 & 10:00 a.m.
Daily 9:00 a.m.

CHRISTIAN SCIENCE

CHRISTIAN SCIENCE

Churches of the area cordially invite you to attend their services. Sunday School is conducted at the same hour as church, and care is provided for children of pre-Sunday School age.

Hours of Service

FOURTH CHURCH, Detroit 11 a.m.
24400 W. Seven Mile near Telegraph
EIGHTH CHURCH, Detroit 10:30 a.m.
2001 Grand River at Evergreen Rd.
FIRST CHURCH, Garden City 11 a.m.
33111 Ford Road
FIRST CHURCH, Plymouth 10:30 a.m.
1100 West Ann Arbor Trail
FIRST CHURCH, Farmington 11 a.m.
33825 Grand River Avenue

WEDNESDAY TESTIMONIAL MEETINGS HELD AT 8 P.M.

UNITED METHODIST

NARDIN PARK UNITED METHODIST CHURCH

Farmington 29887 West 11 Mile Road 476-8860

Air Conditioned
Senior Minister
Dr. William D. Mercer
Associate

Rev. Meredith Mosbauer
Rev. James F. Thomas
Ina Slate & George T. Shil
Morning Worship
9:15 & 11:00 a.m.

"THE SONGS IN THE NIGHT"
Dr. William Mercer
Sunday School
9:15 a.m.
(All Ages)
11:00 a.m.
Nursery thru Grade 12

CLARENCEVILLE UNITED

9:00 am First Worship Service
10:15 am The Church School
11:15 am Second Service of Worship
6:30 pm Youth Meetings
7:30 pm The Evening Service
7:30 pm Wed. The Mid-Week Service

Rev. Gerald Fisher
Nursery provided at all services

NEWBURGH UNITED METHODIST CHURCH

36500 Ann Arbor Trail
Rev. William Ritter, Minister
Rev. Duane Snyder
Worship and Church School
422-0149
9:30 & 11:00

FIRST UNITED METHODIST CHURCH

of Garden City 8443 Merriman Road
Minister: Rev. Glenn Kjellberg Phone: 421-8528

9:30 Sunday School for All Ages
10:45 Morning Worship
Nursery & Toddler Care
Sunday School Kindergarten-4th Grade
6:30 Jr. & Sr. U.M.Y.F.

ST. LUKE UNITED METHODIST CHURCH

398515 Mile Rd. 453-9491
Neil R. Parker, Pastor
Worship 10:15 A.M.
Education Workshop
1:05 A.M.

ST. LUKE UNITED METHODIST CHURCH

(East of Haggerty)

CHRISTIAN CHURCH

(Disciples of Christ) LIVONIA CHRISTIAN CHURCH

36075 7 Mile Rd.
476-2075
Sunday Worship
9:30 am

UNITY

UNITY OF LIVONIA

28660 Five Mile
421-1760
Sunday 9:30 & 11:00 A.M.
Dial-Prayer
261-2440

CONGREGATIONAL

MT. HOPE CONGREGATIONAL

30330 Schoolcraft Road—425-7280
Sunday Service at 10:00 am
Worship and Church School
Minister:
Joseph M. Cimbara, Jr.
Helen and Jack Tudgeon
Directors of Music

CHURCHES OF CHRIST

FARMINGTON

36500 Eleven Mile
WEST OF DRAKE ROAD
SUNDAY WORSHIP
11 a.m. and 6 p.m.
Wed. 7:30 p.m. Worship
Earl Davis, Minister
582-5878

LIVONIA

15431 Merriman Rd.
SUNDAY WORSHIP
10:50 am and 6 pm
Bible School 9:45 am
Wed. 7:30 pm Worship
Wayne Baker, Minister
427-8743

GARDEN CITY

1657 Middlebelt Rd.
SUNDAY WORSHIP
11 am and 6 pm
Bible School 10 am
Wed. 7:30 pm Worship
Hobart E. Ashby, Minister
422-8880 or 251-1084

PLYMOUTH

9301 Sheldon Rd.
Bible School 9:30 am
Sunday Worship
10:30 am and 6:30 pm
Wed. 7:30 pm
J. Paul Brown, Minister
453-7630

See Herald of Truth

TV Channel 9 Sunday 9:30 am
Call or Write for Free Correspondence Course

LAUREL FURNITURE
These Clocks Are Available At All Times
504 W. Ann Arbor Tr.
(Bet. Liley Rd. & Main St.)
455-4700
Open daily 9:30-6 P.M. Thurs. & Fri. 11-9 P.M.

FABRIC VILLAGE
• BIG STOCK OF EXCITING FABRICS
• ALSO EVERYTHING FOR BRIDES
25531 W. 7 Mile Rd.
3 Blks. E. of Beech
Redford Township
KE 3-1666

TAKE A BREAK IN YOUR busy day.
Visit the Christian Science Reading Room. Read the award-winning newspaper, The Christian Science Monitor, in our pleasant reading area. Explore the Bible and Christian Science magazines in many languages. Borrow an interesting book from our free lending library. The Reading Room is free and it's for you. It can be a refreshing break in your day.
Fourth Church-Detroit: 10-4 p.m. daily; also Mon. 7-9; Wed. 6:30-7:50-24400 W. Seven Mi.
Eighth Church Detroit: 10-5 p.m. daily; Sat. 2-5; also Wed. 7-8 p.m. -20011 Grand River at Evergreen
First Church of Farmington: Tues., Thurs., and Sat. 11-2; Wed. 11-2, 7-7:55; Mon. and Fri. 7-9 p.m. -33825 Grand River Ave.
First Church of Garden City: Mon. and Sat. 1-3; Wed. 9-9:30-33111 Ford Rd.
First Church of Plymouth: 10-5 daily; also Wed. 7-7:45; Thurs. and Fri. 7-9-10 Forest Place.
CHRISTIAN SCIENCE READING ROOM

Mothers:
YOUR CHILD'S PRECIOUS FEET ARE YOUR RESPONSIBILITY
• There is no substitute for quality and carefully fitted shoes
• Doctors' shoe prescriptions correctly filled
GABE SHOES
FARMINGTON RD. AT 12 MILE RD.
KENDALLWOOD CENTER GR 6-3401

CANADEA HORSEMANSHIP CAMP FOR GIRLS
STARTING JUNE 23 Through AUGUST 17
Offers 2&4 week sessions for girls only — ages 8 to 17. Located near Clare, Michigan. Specializing in horsemanship, both western and English. Swimming and many other activities. Act quickly!
For RESERVATIONS WRITE:
Mrs. Ted McCullough
10435 W. Ludington Dr., Lake Michigan 48632
(517) 544-2629
A Wholesome Camp... Well staffed and supervised
MEMBER OF AMERICAN CAMPING ASSOCIATION

CUSTOM MADE DRAPERIES
Decorate your windows with a flair with fabrics from Fabric Fair!
EXPERIENCED DECORATORS TO SERVE YOU
FABRIC FAIR
3003 N. WOODWARD AVE.
(APPROXIMATELY 12 1/2 MILE)
549-0034 or 549-0380
HOURS: MONDAY AND FRIDAY 9 to 9
TUES., WED., THURS., SAT. 9 to 6
We carry a complete line of slip-covers and upholstery fabric... Custom made to your order OR DO-IT-YOURSELF!

St. John of Redford notes 60th anniversary

St. John Lutheran Church, 13542 Mercedes, Redford Township, will celebrate its 60th anniversary Sunday, May 19, with a concert and program at 4 p.m.
The Rev. Matt K. Sallmen of Rockford, Ill., pastor of the congregation from 1949 to 1957, will be the speaker, and a special choir cantata titled "Come, Let Us Sing" will be offered.
Herbert Stierma, choir director and organist for more than 30 years, will direct the cantata. Carol Jouppi will be accompanist and the soloists will be Jack Nikkila, Eleanor Huhta and Mrs. Soine Torma.
Refreshments will be served following the program. Former members of the congregation and those in the community have been invited to share in the celebration.

St. John, affiliated with the Lutheran Church in America, was organized May 13, 1914 in Detroit. The present building was completed and the congregation made the move to Redford Township in 1961.

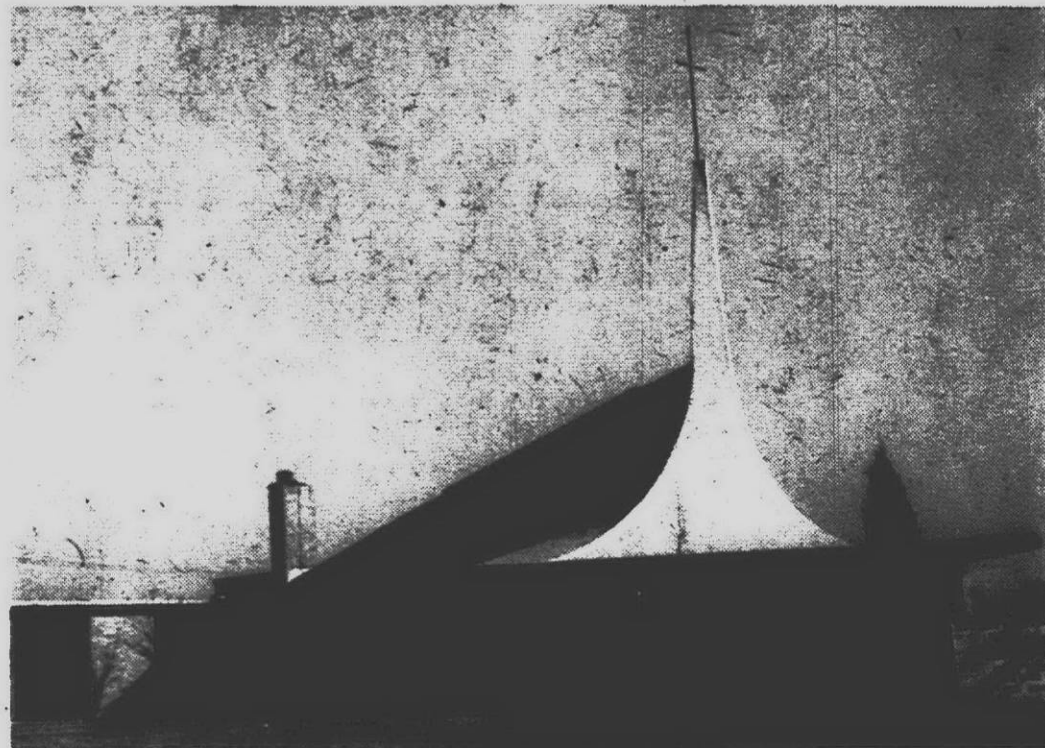

ST. JOHN LUTHERAN CHURCH of Redford Township is 60 years old this week.

St. Mary orthodox to break ground

St. Mary Antiochian Orthodox Church of Livonia will break ground Sunday, May 19 for the first church the congregation has had since the mid 1960s.
The new church for the predominantly Arab - speaking congregation will be located on a three - acre site at 18100 Merriman, south of Seven Mile in Livonia. The ground breaking will be at 2 p.m. with Archbishop Michael Shaheen officiating.
An evening of activities will follow the groundbreaking beginning with a cocktail hour at 6 p.m. in Mercy College Student Center, 8200 West Outer Drive, Detroit. Dinner will be served at 7 p.m. followed at 9 p.m. by Arabic entertainment and dancing featuring Shawgi Dougman and his orchestra.
A donation of \$15 per person will be accepted for the evening activities.
Archbishop Shaheen, from the Toledo diocese, will officiate with Rev. George Shalhoub, pastor of the new church, at a liturgy at 11:30 a.m. Sunday in Mt. Hope Congregational Church, 30330 Schoolcraft, Livonia.
The congregation under Rev. Shalhoub's leadership has used Mt. Hope Congregational Church for services while preparing to build its own church. Previously the congregation used St. Innocent and St. Peter and Paul Orthodox Churches for services.
The congregation was established in the early 1950s in eastside Detroit where there was a population of Arab - speaking people. As members began moving from the area, the church membership dwindled until the church was sold in 1969.
A group of 15 families tried to reestablish the church in Southfield but membership "didn't flourish until the group hired a full time priest in 1972.
Rev. Shalhoub took over the leadership and the congregation has grown to about 200 families. Rev. Shalhoub was born in Hamah, Syria, and educated at Balamend Seminary in Tripoli, Lebanon.
The new church will cost about \$500,000 and will include the church seating about 350, a fellowship hall and classrooms.

All Saints to offer parent training

Parent Effectiveness Training, a course designed to teach methods of resolving conflicts between parents and children in which both sides have their needs fulfilled, will begin Monday, May 20 in All Saints Lutheran Church, 8850 Newburgh, Livonia.
An eight - week course, it will be taught each Monday from 7 to 10 p.m. by Wayne Wiltse, who has been trained in its objectives in St. Louis by the Lutheran Church of the Missouri Synod, which is now subsidizing the program.
"They feel it is about the best thing around to help parents become effective," said the Rev. Fred Balke, pastor of Holy Trinity Lutheran Church of Livonia, who also teaches the course.
Originated by Dr. Thomas Gordon, a clinical psychologist, parent effectiveness training is based on what Dr. Gordon found to be the main problem in families.
He believed their troubles boiled down to the lack of skill in communicating with one another. Parents were not listening to their children and vice versa.
"Most parents tell us this is the best thing they have ever come in contact with," said Rev. Balke. "They say it succeeded in making them more effective parents."
Stressing human relationships between people, the program teaches skills that can be applied not only to children but to spouses and other people.
"We stress what could have been done right rather than what was done wrong," said Rev. Balke.
He added, "The reason the Lutherans are interested in this is because we feel this is a way to train people to do what the Bible tells — to love one another. We will be training them to be more effective Christians."
Cost for the eight classes is \$36 for Lutherans and \$65 for non - Lutherans.

RELIGION CALENDAR

ST. PAUL PRESBYTERIAN CHURCH, Five Mile west of Inkster, Livonia, will offer a program on handgun control at the meeting of its Men's Breakfast Club Sunday, May 19, at 8 a.m. A speaker will come from the Grosse Pointe Speaker's Bureau and the church and society committee of St. Paul will distribute a list of pros and cons on the subject.

DETROIT COUNTRY DAY SCHOOL SUMMER STUDY SKILLS PROGRAM
Co-Educational Grades 5-9
June 24-Aug. 2
8:30 a.m.-12:45 p.m.
• improve reading, writing, research, speaking, and listening skills
• strengthen basic mathematical skills
• small group instruction and individual attention
• progress reports to the home every two weeks
• lunch served daily
• private bus transportation
22305 W. 13 Mile Rd., Birmingham, 48010
FOR FREE BROCHURE CALL 646-7717

QUALITY PRODUCE... FOR 30 YEARS
WE OFFER THE SAME QUALITY FRUITS AND VEGETABLES YOU HAVE COME TO EXPECT FROM US FOR 30 YEARS
THIS WEEK'S SPECIALS
FIRM, FANCY HEAD
LETTUCE 29¢ head
NEW TEXAS COOKING ONIONS 3 lbs. for 39¢
CALIF. NAVEL ORANGES 10 for 99¢ 88 SIZE
JOE'S PRODUCE
33152 WEST SEVEN MILE, LIVONIA, 477-4333
Just East of Farmington Road
OPEN SEVEN DAYS MON. thru SAT. 10 a.m.-9 p.m., SUN. 10 a.m.-7 p.m.

UNBELIEVABLE INSTALLATION
Last week at this PRICE! Door Buster
For the First 3,000 orders only \$1.25 sq. yd.
Normally \$1.95 sq. yd.
• Tackless Method
• 5 Year Labor Guarantee
• Custom Installation
• SHOP OUR PRICE ANYWHERE

BARWICK MILLS Super Thick Style Federal Hill Many Colors Limp & Shaved NOW \$2.99 sq. yd. Normally \$5.99	BEATTIE MILLS BODY SHAG Solids & Tweeds 100% Nylon Short & Tough Easy Cleaning NOW \$5.99 sq. yd.
COMMERCIAL NYLONS Jute or Rubberback 12 & 15 Foot Widths Perfect For Any Use Many Colors NOW \$4.99 sq. yd.	SCULPTURED SHAGS Beautiful Colors Super Thick Long Wearing A Decorator Special NOW \$6.99 sq. yd. Normally \$12.00 sq. yd.
NYLON TWISTS Designed For Wear Super Easy To Clean Comp. At \$9.95 NOW \$6.99 sq. yd.	BARWICK MILLS Nylon Tweeds 10 Year Wear Quality Vacuums Easily 12 & 15 Foot Widths NOW \$4.99 sq. yd.

"CLOSEOUTS" NYLON SHAGS
Many Styles
Odds & Ends
Continuous Filament
First Come First Served!
VALUES TO \$5.99 NOW \$2.99 sq. yd.

WHATEVER YOU WANT WE HAVE IT!
HEAVY "SHAGPLUSH"
Decorative Colors
Super Thick
Beautiful Finish
Soft To Walk On
THIS WEEK ONLY \$5.99 sq. yd.

We sell only first quality
We handle only Brand Names
We Guarantee Nobody Beats Our Price
We've Been In Business A Long Time And A Lot Longer to Go

BUY NOW BEFORE NEW PRICE INCREASES!
Open Sunday 1-5 **CHECK STORE HOURS** Open Sunday 1-5

LIVONIA 20319 Middlebelt Just S. of 8 Mile 477-1636 or 477-1200 Mon. & Thursday 10-9 Tues., Wed., Fri. & Sat. 10-6 Sunday 1-5	MADISON HEIGHTS 30601 Dequindre Just South of 13 Mile Madison Ave. Shopping Plaza Phone 585-3555 Tuesday, Wednesday, Friday 10-9 Mon., Thurs. & Sat. 10-6 Sunday 1-5
--	--

CARY'S CARPET CO.

La Leche sets nursing series

The benefits of breastfeeding to mother and baby will be discussed Thursday, May 16 at 8 p.m. at a meeting sponsored by La Leche League of Plymouth - Northville at the home of Mrs. John Williams, 9437 Tavistock, Plymouth.

The meeting will inaugurate a new series on nursing by the league, a non-profit organization dedicated to helping interested mothers learn the medical and emotional advantages to breastfeeding.

Held in a series of four monthly ses-

sions, the meetings are led by qualified league leaders. Telephone counseling is available to all mothers at any time.

Each league group is equipped with a lending library containing books and pamphlets on childbirth, breastfeeding and related subjects.

Anyone interested in further information about the upcoming series may contact Mrs. Robert Frellick, 20219 Woodhill, Novi Township, or Mrs. Thomas Nunez, 195 Garling, Plymouth.

SIDS chapter plans meeting

To give parents who have lost a child to crib death a chance to meet others similarly bereaved, the Michigan chapter of SIDS (Sudden Infant Death Syndrome) will hold its first parent meeting Thursday, May 23.

The meeting is planned in Children's Hospital in Detroit at 7:30 p.m. and will feature a brief presentation of the work of the national foundation and the Michigan chapter.

Present will be officers and representatives of a board of directors, as well as parents from this area interested in organizing a Western Wayne and Washtenaw chapter.

Sudden Infant Death Syndrome is a disease which strikes apparently healthy babies without warning, nearly always between the ages of one week and one year. With present knowledge, it cannot be predicted or prevented.

The organization has an office in Children's Hospital, located at 3901 Beaubien, and it is staffed by volunteers on Tuesdays and Wednesdays between the hours of 10 a.m. and 2 p.m.

Parents interested in information on a local chapter of SIDS may call Mrs. Gabriel Lopez, 44261 Village, Plymouth.



CAROLYN ZECMAN (left) outgoing president of the Western Suburban Junior Woman's Club, hands over her gavel to Carolyn Kleinsmith (right). Standing behind them are

new vice presidents Mary Beth Baxter (second from left) and Ann Lindamood. (Staff photo by Bob Woodring).

Juniors install officers

The Western Suburban Junior Woman's Club installed its new officers following the group's annual banquet tonight, Monday, May 13, in the Hillside Inn, Plymouth.

Carolyn Kleinsmith of Plymouth was installed as president and her first and second vice presidents were Ann Lindamood of Plymouth and Mary Beth Baxter of Northville.

Two secretaries, both from Livonia, are Kay Noren, corresponding secretary, and Fran Kretschmer, recording secretary.

Other officers include treasurer, Sandy King of Novi; ways and means, Carolyn Zecman of Plymouth; philanthropy, Rainey Kirchhoff of Plymouth; program, Carol Dunn of Plymouth; publicity, Pat Nixon of Northville, and social, Bonnie Shomo of Livonia and Judy Trexler of Plymouth.

The local club received five awards, including fine arts, home living and service awards, from the Michigan State Federation of Women's Clubs during the recent convention in Lansing.

Golf starting for AAUW

The Plymouth branch of the American Association of University Women is beginning a summer golf league that will play an 11-week season beginning June 17.

The group will play at Brookland Course, Six Mile and Sheldon Roads, at 9 a.m. Monday mornings.

Applications are being accepted through Friday, May 17 by Mrs. Robert Stone, 8425 Forrest, Canton Township.

Golfers must be members of the AAUW. The organization is open to women who have graduated from an accredited college or university.

Dixboro school has openings

Dixboro Cooperative Nursery School has openings for its fall term for three and four-year-olds. Classes meet Monday, Wednesday and Fridays from 9-11 a.m. in the school, which is located in Dixboro Methodist Church, 5221 Church, Dixboro.

The Natural You For Spring
D.D. Hair Fashions
MON THU FRI 8:30-10 p.m.
SAT 8-5 p.m.
965 S. MAIN ST., PLYMOUTH
GL 3-6540

TIME
REMEMBER MOTHER'S DAY... in thought or gift not just one day but through the year. She's a gem. With fond esteem we salute you, Mom.
TIME SERVICE CENTER
ROMAN JEWELERS
28402 Five Mile (between Middlebelt & Inkster)
522-6060



Sale!
a famous maker sale

you will recognize the name of the maker of this great collection of slacks and jeans. Choose from patterns & solids in cuffed or uncuffed styles. All are 50% cotton, 50% polyester easy care perma press. Shirts are cotton/polyester knits.

Richards

BOYS and GIRLS

Wear

northville square • wonderland • westborn
pentiac mall • north hill plaza • lincoln center
tech plaza • dykeland • 270 w. nine mile rd.

SHIRTS
size 4-7 2.50 8-16 \$3
PANTS reg. slim
sizes 4-7 3.50 8-14 4.50

Save 20% on all your dry cleaning.

Now's the time to get all of your clothes cleaned and freshen your home for summer when you can save 20% on everything you need to have dry cleaned.

We'll add the extra touches that professional dry cleaning offers and save you money, too. 20% on all dry cleaning when you bring it in with the attached coupon.

Offer good at participating One Hour "MARTINIZING" stores only, May 20 through June 20, 1974.

Void where prohibited by law.

ONE HOUR MARTINIZING
THE MOST IN DRY CLEANING



20% OFF
All dry cleaning.

Coupon must accompany incoming order.

Offer good May 20 through June 20, 1974 at participating stores only.

Void where prohibited by law.

"ONE HOUR MARTINIZING"

THE MOST IN DRY CLEANING
ONE HOUR MARTINIZING
OF PLYMOUTH

SHELDON SQUARE SHOPPING CENTER
44400 ANN ARBOR ROAD
PLYMOUTH • 455-0170

HOURS: 7:30-8 MON. THRU FRI. 7:30-6 SAT.

© Certification Mark, Reg. U.S. Pat. and Canadian Trade Marks Off. Franchised by Martin Sales, Cincinnati, Ohio.

© Certification Mark, Reg. U.S. Pat. and Canadian Trade Marks Off. Franchised by Martin Sales, Cincinnati, Ohio.

SHOE SALE!

INTRODUCTION SALE

Come in and get acquainted with us!

Perkos
SHOES

NORTHVILLE STORE ONLY
NORTHVILLE SQUARE • LOWER LEVEL
133 W. MAIN ST., NORTHVILLE, MICH.

SAVE UP TO 75%

on nationally known brands
1000s of pairs to choose from

OPEN 10 A.M.
STARTING
FRIDAY

ODDS & ENDS
WOMEN'S SHOES

ONE GROUP
AT
\$2.88
ONE GROUP
AT
\$5.77

MEN'S
SHOES

NOW
\$10.58
to
\$23.08
Values to \$31.99

WOMEN'S
SHOES

NOW
\$9.62
to
\$19.23
Values to \$25.99

CHILDREN'S
SHOES • GIRLS n' BOYS

NOW
\$8.65
to
\$11.54
Values to \$17.99

NO REFUNDS
NO LAYAWAYS
NO EXCHANGES
NO PHONE ORDERS
ALL
SALES FINAL
SHOES ARE
CHECKS & TABLE
BEST SELECTION
WE WILL SERVE

WAYNE JONES SAYS:
DO YOU WANT PRIVACY AND BEAUTY IN YOUR BACKYARD?
 Both are possible when you plant beautiful accent shrubs, ornamental trees and quick-growing shade trees. We have an excellent selection of plant material for immediate effect or more economical sizes.

ROSES
 Choose from your favorites!
NON PATENTED \$3.25 Potted
PATENTED SLIGHTLY HIGHER
 • HYBRID TEA • GRANDIFLORAS
 • FLORIBUNDAS • CLIMBERS

AZALEAS
 Small hardy evergreen bush
5 Colors in Bloom
 \$4.95 Potted
 Red, Pink, White, Lavender, Purple

FLOWERING CRABS IN BLOOM

Van Eseltine Pink Pyramidal	\$9.95 Potted
Royalty Red Flower-Red Leaf	\$10.95 Potted
Floribunda White Flowers	\$9.95 Potted
Radiant Red-Pink-Flowers	\$8.95 Potted

\$25.00

Don't wait to do your landscaping because you don't know how! We will draw a plan for your home, and give you our expert advice on what to plant and how to plant it. We draw Free plans to scale for our customers. Just bring in your house and lot dimensions and a picture if possible. Your title survey usually has all this information on it. We can do the planting for you for an additional labor charge.

We also carry fertilizers, edging, bark, stone, plastic, stepping stones and weed preventers for your complete landscaping.

Plymouth Nursery
 9900 ANN ARBOR ROAD
 1/2 M. S. Hwy. W. of Shiloh Road
 PLYMOUTH
 Call 453-5500
 HOURS: Daily 9 a.m. - 6 p.m.
 Sunday 10 a.m. - 5 p.m.

Home & Garden

The Green Thumb
 By GEORGE ABRAHAM

Onion sets and onion plants are high priced this year. If you can't get the sets or plants, start plants from seeds, which are available and which can produce edible plants by fall or late summer.

As you eat the young plants, you automatically thin them out so the remaining ones can grow larger and produce bulbs. If you want green onions, make monthly sowings from spring until late summer. We like to leave some plants in the ground over winter.

THESE SEND UP succulent leaves in early spring and are delicious, at a time when we're hankering for a touch of fresh vegetables. Most people don't know that onions are hardy and will live over winter.

Onions have many relatives such as leeks, sturdy biennial with flat foliage. These come up year after year once you get them started. Chives are hardy perennials producing many upright, hollow stems about a foot tall. These can be grown in a pot next to your kitchen. Shallots are a mild and flavorful member of the onion family.

Everyone should grow multiplier onions (Allium cepa multiplicans) which comes up year after year. Don't forget garlic. Cloves can be divided and planted.

IF YOU GROW or buy plants in peat pots, here's a hint for better growth. Peat pots, made from compressed

peat, are popular for starting and growing plants, and the usual recommendation is to plant pot and all. However, when you buy the potted plants or grow them in peat, pressed paper, or manure pots, it's a good idea to gently tear off the bottom of the pot and release the roots.

Some growers take their thumb nails and break the side walls, so that the roots and soil are exposed.

Why? Although the roots will penetrate through the peat or paper walls, they may not always do that. During a dry period the peat walls are hard and tough, keeping the roots potbound and hindering good development.

We've seen some potted plants make little or no growth in dry seasons because the organic walls formed a barrier and kept the soil moisture from reaching the roots.

TO ENSURE a healthy plant, gently remove the bottom or sides of the peat pot before planting. Immediately after transplanting, give the plants a thorough watering.

If you use Jiffy pellets, take a sharp razor blade and slit the sides of the netting, before planting in the ground.

GREEN THUMB CLINIC: A reader writes: "We hear that charcoal is good for house plants. Would it be safe to crush up some briquettes and use them in a potting mixture?"

ANS: No. Charcoal briquettes are held together with coal tar derivatives, and these can be harmful to the plants. Use regular charcoal.

Pest of the week

DUTCH ELM DISEASE.

Benlate is now labeled for hydraulic spraying at the rate of two pounds 50 per cent WP per 100 gallons of water - use 10 to 20 gallons per tree - label says tree must be in full foliage.

Concentrated spraying remains the same at eight pounds 50 per cent WP per 100 gallons of water. Use three to four gallons per tree.

Injection system promoted by Elm Research is now legal. Use a slurry of two pounds 50 per cent WP per 100 gallons of water at 30-40 psi applied at one gallon per 10 inch diameter of tree. Holes should not be greater than 10 inches apart. Pressure should not be greater than 40 psi.

GARAGES - Order Now!
LOWEST PRICES NOW
QUALITY CONSTRUCTION
 Licensed - Bonded - Insured
 Call **KE-8-2850**
 • Aluminum Siding • Garages • Porches
 • Cement Work • Room Addition
 • CUPOLA & WEATHERVANE INCLUDED WITH EACH GARAGE
Cole Building SINCE 1939
 15001 MEADOWBROOK - Open 9-9

Westland GARDEN CENTER and NURSERY
LOOKING FOR THE UNUSUAL?
SHADE & ORNAMENTAL TREES \$15.95 to \$249

We have one of the largest selections of unusual plant material

- Weeping Crabs...Red Jade Echtermeyer
- Japanese Maple (4 varieties)
- Mugho Pine
- Nest Spruce
- Table Top Pine
- Alberta Spruce
- Weeping Spruce
- Bonsai Junipers
- Pompon Junipers
- Poodle Junipers
- Dwarf Holly

POODLE PLANTS

POMPON PLANTS

PATIO PLANTER TREE

VEGETABLE PLANTS

See our container material...Plants and trees that can be planted in a limited amount of space.

32593 CHERRY HILL WESTLAND • 721-6610
 8-5 DAILY 8-4 SUNDAY

MAKE THOSE NEEDED... HOME REPAIRS NOW! FREE ESTIMATES

LUMBER

BUILDING SUPPLIES EVERYTHING FOR HOME IMPROVEMENT

A NEW KITCHEN OF LASTING BEAUTY WE'LL HELP YOU PLAN

FREE ESTIMATES

SAVE UP TO 30%

FEDERAL OAK DESIGN
 Select from a variety of styles and finishes

ROOFING SELF-SEALING **ASPHALT SHINGLES**
523 BUNDLE
 3 Bundles = 1 SQ. Covers 100 SQ. FT.

ALUMINUM SIDING

- NO RUSTING
- NO PAINTING
- LONGLASTING

LESS BACKER 29.95 SQ. **WITH BACKER 34.95 SQ.**

Rustic Cedar SPRING FENCING

POST and RAIL "Handsplitt"
 10 FT. SECTION **11.37**

Includes: 2-10' RAILS 1-LINE POST

WESTWOOD VANITY
 22" x 19" (Less Fittings)
SPECIAL PRICE 55.95

NOT EXACTLY AS SHOWN

PARTICLE BOARD 5/8"-4'x8' REDUCED
NOW ONLY 4.99 EA.

PLYWOOD NEW LOWER PRICES GOOD-1-SIDE SANDED
 1/4"-4x8.....6.99
 3/8"-4x8.....8.99
 1/2"-4x8.....10.45
 5/8"-4x8.....11.45

3/4"-4'x8' GOOD-1-SIDE SANDED PLYWOOD REDUCED
NOW ONLY 12.75 EA.

5" K-Style ALUMINUM EAVESTROUGH
 10' WHITE ENAMELED **3.59**
 • Ends Painting • Easy to install

GARDEN BARK
 • Ideal for:
 • Pathways
 • Gardens
 • Landscaping

LARGE 3 Cu. Ft. Bag 2.99 EA.

DRYWALL 3/8"

4 x 7	1.99
4 x 8	2.19
4 x 7 1/2"	2.19
4 x 8 1/2"	2.39

LIVONIA STORE ONLY
 We have a limited supply of zonalite attic fill insulation.
 Just **2.19** per bag

PICNIC TABLES
 INCLUDES: TOP AND SEATS
8' KD. 34.95

DOORS
 • MILL REJECTS
 • YOUR CHOICE
2.99 EA.

Andersen Windowalls
 CUT YOUR HEATING AND COOLING BILLS UP TO 15%
 CUT MAINTENANCE - DOUBLE-PANE INSULATING - GLASS ELIMINATES STORM WINDOWS.
RE-MODEL NOW SAVE UP TO 20% on Stock Sizes
Andersen Perma-Shield® Casement

PRE-FINISHED PANELING BUNGALOW 4'x8'

- LITE
- MED
- DARK

2.99 EA.

ARMSTRONG CEILING TILE 12"x12"
9 1/2¢ EA. WHITE ECONO

2"x4"-8' ECONOMY 79¢ EA.

REDWOOD 4"x6" SANTA ROSA
 • Landscaping • Lawn and Garden
81¢ Lb. R.

REDFORD CASHWAY LUMBER DIVISION OF **ERB LUMBER**

ROYAL OAK 548-2153 **LIVONIA 261-5110** **WARREN 775-7000**

803 S. Main St. Corner of Lincoln
 11970 Farmington Rd. Between Suburban & Plymouth
 24620 Schoenherr Just South of 10 Mile Rd.
 8 to 5:30 DAILY, 9 to 5 THURS. & FRI. 8 to 5:30 DAILY, 9 to 5 SAT.

DIMENSION LUMBER
 ASSOCIATION GRADE STANDARD
 CONSTRUCTION AND STAMPS LUMBER

Length	2x4	2x6	2x8	2x10	2x12	4x4
6'	.76	-	-	-	-	2.36
7'	.95	-	-	-	-	-
8'	1.09	1.68	2.19	2.91	4.32	3.15
10'	1.46	2.10	2.80	3.72	5.60	3.93
12'	1.87	2.87	4.27	5.58	7.08	4.72
14'	2.19	3.35	4.80	6.63	7.98	5.51
16'	2.68	3.99	5.12	7.44	8.96	6.61

REDWOOD FENCE AND PATIO GRADE

	6'	8'	10'	12'	14'	16'
1x4	.80	1.07	1.39	1.67	1.95	2.23
1x6	1.20	1.60	2.09	2.51	2.93	3.35
2x4	1.42	1.90	2.75	3.30	3.85	4.40
2x6	2.13	2.84	4.13	4.95	5.78	6.60
4x4	3.24	4.75	5.94	7.13	8.32	9.50

Mosquitoes spread dread heartworm

If you aren't protecting your dog from mosquitoes, you should be.

With mosquito populations reaching all-time highs in many part of the country, chances your dog will contract an often - fatal disease - dog heartworm, carried by the mosquito.

According to Daniel Jobbins, research specialist, Department of Entomology at Rutgers University, mosquitoes have become a critical problem, especially along the East coast, in the midwest, and Mississippi River Valley.

"In some parts of the country, mosquitoes are so thick, it's like sitting in the smoke path of a fire," Jobbins said.

The apparent increase in the mosquito population is due to a variety of circumstances.

Heavy rains early in the summer produce acres of stagnant water, an ideal breeding condition for mosquitoes.

Another cause for the rise, according to Jobbins and other entomologists, is the stringent regulation limiting the use of some hitherto effective pesticides because of their possible negative impact on the environment. This has frustrated control programs.

Another indirect but extremely important cause for the mosquito increase was explained by Jobbins this way:

"In some areas, pesticides used on farms provided a unique barrier sys-

tem between people and mosquitoes. Since the use of these residual pesticides has been curtailed, this barrier no longer exists. We got a free ride in mosquito control with agricultural applications."

While these recent mosquito increases apparently pose no immediate threat to humans, the incidence of dog heartworm disease has jumped dramatically. In New Jersey, about 10 per cent of the dogs tested were shown to be infected with heartworm. In the Gulf states, as much as 50 per cent of the dog population is infected.

Heartworms are long, white worms that in adulthood, reach a length of six to 14 inches and attain the diameter of a pencil lead. They live in the right side of the heart and adjacent blood vessels.

As the heartworms grow, they build to a point where they hinder circulation of the blood by preventing the proper closure of the heart valves. In severe cases, the worms make their way up the pulmonary artery and clog the vessels of the lung.

At this point, the dog suffers blurred vision, muscular weakness,

chronic heart failure, and eventually - death.

Adult worms give off microscopic larvae (or baby heartworms) which then circulate in the dog's blood stream.

When the mosquito bites an infected dog, the mosquito takes in some of the larvae which make their way to the mosquito's digestive tract. They remain there for two to three weeks, going through the transformation into infective adults.

When the mosquito then goes for its second meal, these tiny new adults leave the mosquito as it bites its next victim and burrow into the tissue below the skin where they remain for several months.

After they increase in size, they leave the tissue and enter the blood stream by going through the wall of a small vein, riding along to the right heart chamber where they mature to adulthood.

Like their parents, they too give off the microscopic larvae, and the cycle begins anew. However, as heartworms mature at different rates, and thus give off larvae at different times,

the infected dog never loses its ability to infect other mosquitoes.

The best way to eliminate dog heartworm disease would be to eliminate the mosquito.

Jobbins suggests that the dog owner: spray his property with an approved insecticide; spray the dog with any of the commercially available insecticides to protect him when he is in the open; drain stagnant water, including puddles; remove cans or other

er objects which might collect water; clean out stopped-up house gutters; and, empty small, plastic - type swimming pools when away from home for extended periods of time.

To be certain your dog is protected, Dr. Bernard G. Levine, administrator of the Toms River Veterinary Hospital in New Jersey, suggests your dog be checked by a blood test twice a year, even though he appears to be healthy. Preventative drugs are available, but only through veterinarians.

"If the dog owner waits until his pet exhibits the symptoms of heartworm, it is usually too late to restore the dog to normal health," says Dr. Levine.

Home & Garden

MISTER TILE

SOLARIAN SPECIAL PURCHASE \$5.95 Sq. Yd. Colors	VINYL ASBESTOS \$4.99 Box
CERAMIC TILE WALLS & FLOORS 6¢	WE STOCK 12 FOOT NO WAX SOLARIAN \$7.49 Sq. Yd.

9300 TELEGRAPH
Across From Korvette
255-2225
DAILY 9-6
SUNDAY 12-4

SPRING GARDENING TIME

It's almost time to move outdoors for the warm, sunny months ahead. We have a complete supply of gardening material. All you need is a green thumb and some tender, loving care.

BIG, WELL BRANCHED TREES

- Skyline Locust
- Moraine Locust
- Green Ash
- Crimson King
- Linden

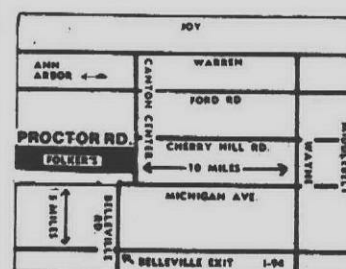
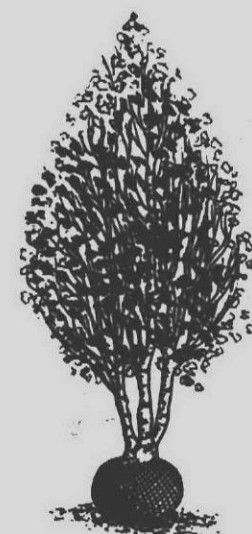

FLOWERING TREES

For Colorful Accent

- White Dogwood
- Pink Dogwood
- Flowering Plum
- Crabs
- Hawthorn
- Magnolia
- Red Bud

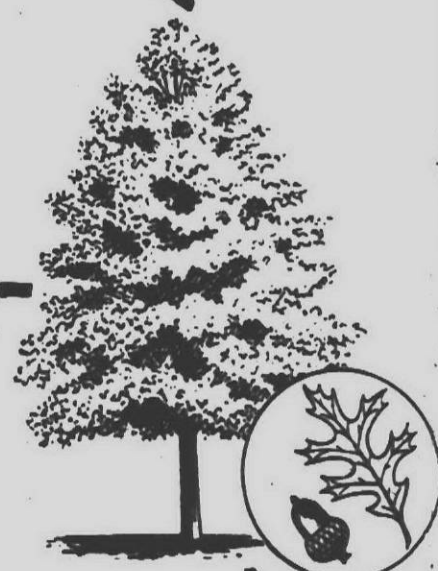

30% OFF
ALL NURSERY STOCK & TREES

NOW CASH and CARRY ONLY

DON'T ATTEMPT TO LANDSCAPE UNTIL YOU'VE TALKED TO AN EXPERT

RESIDENTIAL • INDUSTRIAL • COMMERCIAL

No landscaping job is too big or too small... we have landscaped palatial residences, modest homes, industrial sites, churches, schools and professional buildings. Homes always need individual consideration and planning. Our staff knows from training and experience, that the best jobs start with the consultants' plans. We grow most of our own stock on more than 80 acres in Wayne County. Stock is freshly dug and adapted to Michigan's climate and soil.

Folkers
nursery & Landscaping
45775 PROCTOR RD., PLYMOUTH
CALL 455-4020
HOURS: DAILY 9-7 p.m. SUNDAY 9-5 p.m.

Michigan morels rate ovation

"Then the 'piece de resistance,' was served: A slice of fresh Iowa milk-fed veal sirloin topped with famous Michigan morels in a rich cream sauce, served with Italian linguini and a small pastry boat filled with tiny Belgian carrots."

The site of this epicurean masterpiece was the Eldorado Country Club in Palm Springs, Calif.

Executive Chef Max Wuthrich, a native of Switzerland, discovered the morels when he visited Gaylord last year. In Europe, morels are a delicacy selling for between \$4 and \$6 per dozen.

"I can't believe," said the chef, "that you can get them by the dozen in Michigan, absolutely free of charge."

Wuthrich used the Michigan morels as a centerpiece in his seafood bar in

the feast that drew "nothing but raves from all sides, plus a standing ovation."

He displayed a dozen frozen morels growing on a piece of bark and moss, with dry ice underneath to keep them frozen. The whole display was under a plexiglass bell to keep the coolness around the mushrooms.

Estimating the arrival time of the mushrooms each spring has become a science in the Gaylord area.

In normal years, the tasty morels usually pop out of the earth in early May, when the first wild flowers bloom. Sometimes they arrive in late April or in early June, but this seldom occurs.

The Gaylord Chamber of Commerce, in cooperation with the Department of Natural Resources, keeps a close watch on the wooded areas surrounding the city. Following day-

to-day consultation, finally the "go" sign is given. When that happens, 3,000 post cards are sent out by the Chamber of Commerce to all parts of the midwest. They inform the mushroom hunters of the time morels will be at their peak.

The chamber has provided this service for several years. Initially, only a few persons requested the annual "mushroom message" but the list has grown each year.

Anyone wishing to get on the list may write to the Gaylord Area Chamber of Commerce at PO Box 513, Gaylord, Mich. 49735.

Generally speaking, mushrooms are found in stands of aspen, in young second growth hardwood, in old orchards, near a dead or dying elm, in the charred ashes of last year's forest fire, or among bracken fern.

QUALIFIED LUMBER SALESMEN TO SERVE YOU

LUMBER CASHWAY
FULL LINE LUMBER DEALER

ROOFING
240# SEALDOWN
15.69 sq. C/C
523 PER BUNDLE

ABITIBI PANELING
• High dent and stain resistant
• Completely washable Mar-Gard finish
• Flame resistant, Class III Rating
• Reduces sound transmission
• Meets FHA requirements
• 3/4" thick, 4" wide

• SILVER ASH
• BARNBOARD
• SORRENTO OAK
• PREM. WALNUT
• PECAN
• COLONIAL HICKORY

4x7 4x8
589 759

ECONOMY STUDS
2x4x7
59¢ C/C

INTERIOR PLYWOOD
AD GOOD-1-SIDE
4x8

1/4" 6.49
3/8" 8.89
1/2" 10.49
5/8" 11.49
3/4" 12.79 C/C

EXTERIOR PLYWOOD
AC GOOD-1-SIDE
4x8

1/4" 6.99
3/8" 8.99
1/2" 10.99
5/8" 12.49
3/4" 13.79 C/C

FLUSH DOORS
SPECIALLY PRICED
WALNUT STAINED DOORS
36"x80"x1 3/4"
\$1250 ea.
WHILE THEY LAST
(INKSTER ONLY) C/C

PARTICLE BOARD
PERFECT FOR TRAINBOARD, SUBFLOOR, CABINETS, ETC

4x8x3/4 4.77
4x8x1/2 4.97
4x8x3/8 5.29
4x8x3/8 6.89

PLYSCORE SPECIAL
CDX - ALL WEATHER GLUE
4x8x1/2
SALE \$5.89 C/C

REDWOOD ROUGH SAWN REVERSE BOARD & BATTEN
4x8x3/4 -- REG. 11.97 9.97 C/C

PATIO REDWOOD POSTS
4"x6"x6' 3.95 ea.
4"x6"x8' 5.25 ea. C/C

SLICED KNOTTY PECAN PANELING
4x7x1/4 6.89 C/C
"A PRESTIGE PANEL"

DRYWALL
4x8x3/8 4x8x1/2
1.89 C & C 1.99

FIBERGLAS FOIL BACK INSULATION
15x3 1/8 (70 sq. ft.) 5.29 PER ROLL C/C

BASKET WEAVE FENCE SPECIAL
FULLY STAINED
Will give you privacy in your own yard or patio, and add that beautiful, rustic appearance.

4' x 8' SECTION 14.95
5' x 8' SECTION 16.95
6' x 8' SECTION 18.95
(REDWOOD FENCE AVAILABLE)
SLOTTED POSTS
4'x4'x7' or 8' 4" C/C 4'x4'x9' 5"

VANITIES
Add a luxurious look to your bathroom, and plenty of extra storage space.
(EC 22" NOT SHOWN)
SALE \$59.95
INCLUDING SINK and FORMICA TOP

ASPEN PANELING
4x8x1/4 5.69
RANDOM GROOVE OR 12" O.C. - 1ST QUALITY C/C

LOW COST SUSPENDED CEILING PANELS
2'x4' STYROFOAM REG. 59¢ Ea. 49¢ Ea. C/C

PRE-HUNG DOORS
• ELIMINATE HOURS OF LABOR BY USING EASY TO INSTALL PRE-HUNG DOORS
INCLUDES ALL HARDWARE AND TRIM 2 SIDES
From 29.75 C/C

West Side Yard
12222 INKSTER RD.
937-9111

PINE LUMBER CASHWAY

OPEN THURS. & FRI. EVENINGS 'til 8 p.m.
OPEN SUNDAY - 10 a.m. to 4 p.m.

Lincoln Park
3235 FORT ST.
386-5177

PINE LUMBER CASHWAY

OPEN Thurs. & Fri. Evenings 'til 8 p.m.

Home&Garden

How to select quality peat pot transplants

Young plants are more susceptible to harm in the first seven days after transplanting into the garden than at any other time of their development.

Tender plants such as tomatoes, peppers, petunias, impatiens and begonias should not be planted until all danger of frost is past, since planting too early is probably the largest cause of loss among bedding plants.

Animals and insect pests can be controlled by a range of products available through local garden supply centers. Vatable dusts can work effectively against rabbits and insects, while pellets are a good deterrent against slug damage.

Just as there are good and poor quality seeds, it's possible to have good and poor quality transplants. Here are some ways to recognize top quality transplants.

Avoid long, lanky specimens that

have had to stretch toward the light, or have produced spindly growth owing to overcrowding of roots. A dwarf, compact, bushy plant with some side shoots formed is better than a long thin straggly specimen.

Look for a healthy, dark green color in salvias, marigolds, petunias, tomatoes and most other popular bedding plants. Plants with shriveled, yellowed or wilted leaves should be avoided.

When you buy plants in peat pots, gently tear off the bottom of the pot and release the roots. Although roots will penetrate the peat, and the peat eventually decomposes, a dry period could keep the roots pot-bound and hinder good development. To ensure a healthy plant, gently remove bottom or sides without tearing roots.

Immediately after transplanting, water all plants thoroughly.

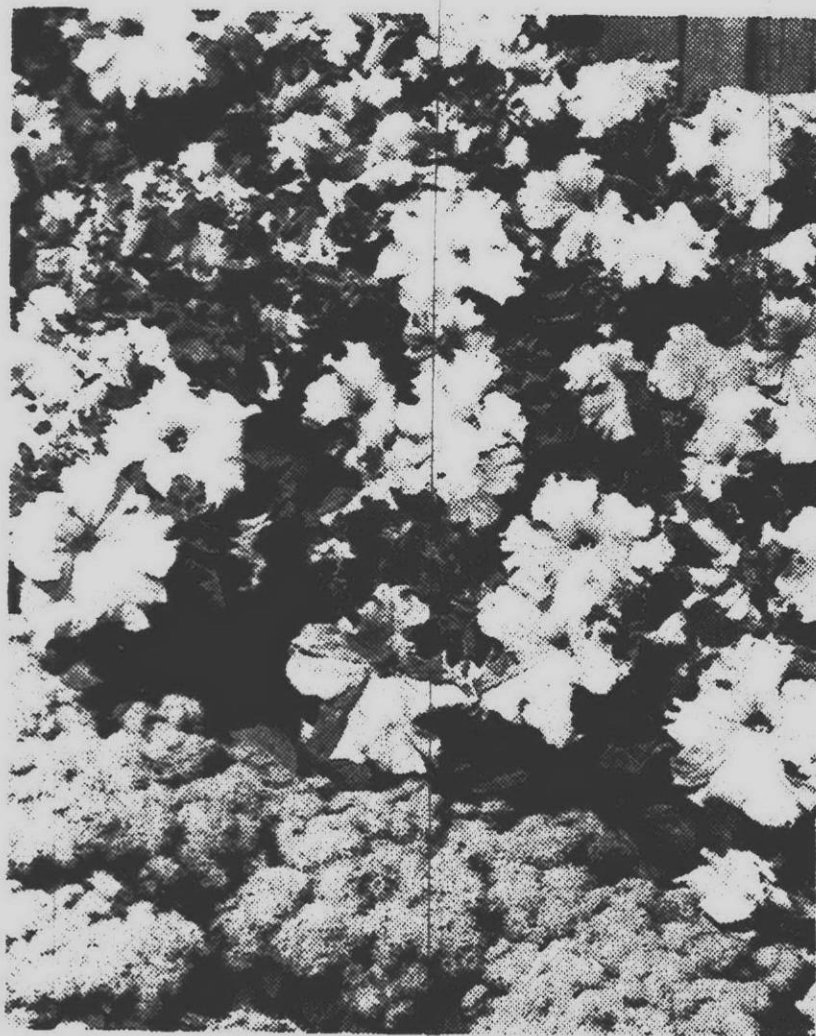

COMMERCIAL AND RESIDENTIAL

CROWN FENCE CO

SET OUR PRICE BEFORE YOU BUY
Special Spring Prices
Swimming pool fencing available, also a variety of wood fences.

FREE ESTIMATES
Call 937-8500
27870 Plymouth Road, Detroit

LET US PLANT SOME IDEAS IN YOUR MIND...

AgriCo Weed Control
With Grass Seed
\$18.95

SOD DEPOT
Fresh Sod Daily
69¢ Yd.
Available in Truck-Load Lots

Little Giant Fountain and Light Sets
Come in For FREE Pamphlet See Our Outdoor Display
We Have A Huge Stock of Fiberglass Pools Many other kinds available from **20.95**

Authentic WOODEN BARRELS
Large, Halves & Fulls Planters, Dog Houses, Strawberry Barrels, Furniture, Wine Barrels
Starting at **\$12.00**

NOBLES LANDSCAPING SUPPLIES
EIGHT MILE LUMBER
8 MILE at MIDDLEBELT 474-4922
Daily 9-7 Sunday 9-4

Nature has a gift for you... A place to play.

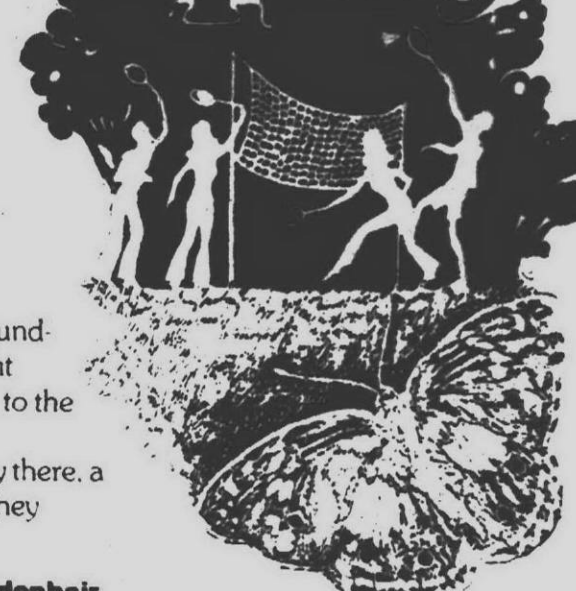

Anyone for badminton? The wading pool? Or perhaps practice on the putting green? Whatever your game, just any old yard won't do. Make a corner of your world a place to play—with the right lawn and ground cover, right shrubs and plants, right trees—all in the right place to add to the good times.

- Ginkgo or Maidenhair**
This tree hasn't changed in a million years. Good street tree! **\$42.95**
- Arborvitae 4-5'**
An excellent evergreen for a hedge or as a specimen. Does well in any soil. **\$16.95 10 for \$150**
- Everblooming Floribunda Roses**
For that splash of color needed to liven up your patio. **\$3.50 or \$4.95**
- Moraine Locust**
A fine tree for that canopy of green needed over a patio. A light filtered shade is produced by fine textured foliage. **\$54.95**

Plant Center

1400 ANN ARBOR RD.
ANN ARBOR, MICHIGAN 48106
TELEPHONE 964-6797

HOURS: DAILY 10 A.M. - 6 P.M.
THURS. 10 P.M. - 12 A.M.
OPEN SUNDAY

IT'S Home Improvement Time!

Turco

No. 34291

- STURDY 3 PLAY SET - 2 SWINGS, ONE GLIDER & SWING
- PACKAGE IN CARTON FOR EASY CARRYING

\$24.88

SEE OTHER LARGER SWING SETS ON DISPLAY

ALUMINUM SCREEN DOOR
Pre-Hung

Your Choice of Sizes
30" x 80"
32" x 80"
36" x 80"
Right or Left Handed

\$15.88 with all hardware c & c

MILL FINISH COMBINATION DOORS
30" x 32" x 36"
\$25.88 with all hardware C & C

REDI-WEAVE INSTANT REDWOOD FENCE

CEDAR FENCE POSTS
7 Ft. Plain Top \$1.79
BALL TOP \$3.15

\$19.88

HARDWOOD ROUGH LANDSCAPE TIMBERS
4" x 6" x 8' **\$3.88** c & c

SALEM LUMBER CENTER

Home of Old Fashioned Service Ph. 464-1400

30650 PLYMOUTH ROAD 3 Blocks West of Middlebelt

Monday through Friday 9 a.m. - 5 p.m.
Saturday 9 a.m. - 5 p.m.
Sunday 10 a.m. - 5 p.m.

VISIT PIERRE'S KAWASAKI

Colorful combination

APPLE BLOSSOM pink grandiflora petunias and sky-blue dwarf ageratum make a colorful combination. Equally at home in container plantings and simple borders, petunias and ageratum go together like peaches and cream. Both can be bought as bedding plants with flowers already formed, or in bud, to give a long display of color from spring until fall frosts.

No. 1 Grade CEILING TILE

12" x 12" plain white
10 1/2¢
60 pc. case **\$6.30**

LARGE SELECTION IN SECONDS...
interior and exterior
FLUSH DOORS
hollow core & solid core

SPRING LANDSCAPING

Harold Thomas says:
Now is the time to realize your landscaping dreams by planting trees and shrubs that will not only beautify your home, but also add to its value. We have a tremendous selection of trees and shrubs which you must see on our vast lot to appreciate. And they are ready for IMMEDIATE planting.

Just Arrived -- Hardy Hybrid -- many colors

RHODODENDRONS Priced from **\$14.95**
ALL LOADED with buds

JAPANESE **WEeping CHERRIES** **\$39.95** & up
JAPANESE **MAPLES** **\$18.95** AND UP

TREE ROSES **\$14.95** Special at (ever blooming)
Fast Growing **MORaine LOCUST** **\$19.95** to **\$99.95**

NOW IS THE TIME TO SELECT FLOWERING SHADE TREES

Early blooming ornamental trees are an investment in ever-increasing beauty. **\$29.95**

Ready to plant!

- MAGNOLIA
- FLOWERING CRABS
- PURPLE LEAF PLUM
- WHITE DOGWOOD
- PINK DOGWOOD
- RED BUD

WHITE BIRCH

Glorify your property with the aristocratic charm of White Birch. One of the first trees to announce spring is on the way. And... the snow white bark makes this a rare beauty in a dreary winter landscape.

\$29.95 to \$350
ready to plant

EVERGREENS

A nice variety of Evergreens in your landscape plan will add beauty and distinction to your home and surroundings. We feel that the quiet beauty of an evergreen garden is the ultimate triumph. Therefore, we have always offered our clients an extremely wide choice of varieties to select from. All of the hardy and proven varieties for use in your neighborhood are here for your inspection. We urge you to select yours while a wide choice is yours to see!

CALL US FOR LANDSCAPE PLANS

Harold Thomas NURSERY

14925 Middlebelt 421-2888
Between 5 Mile and Schoolcraft

Plymouth house walk offered by league

Seven outstanding homes in Plymouth will be opened for tour in a luncheon and house walk scheduled Thursday, May 30 by the Plymouth Symphony League.

The homes selected offer features of particular interest, either architecturally or in decoration.

They will be listed on tickets for the event, on sale at \$4. The price includes visits to the seven homes between the hours of 10 a.m. and 3 p.m. and a salad and dessert luncheon to be served in the First United Methodist Church of Plymouth from 11 a.m. to 1 p.m.

The church is located on North Territorial west of Sheldon. Tickets are on sale at Beitner Jewelry, 904 W. Ann Arbor Trail, Plymouth, and must be purchased by Friday, May 24.

Members of the Symphony League Nightengale group are working on the luncheon preparation under the chairmanship of Mrs. Joyce Kelly and Mrs. Judy Miller.

House walk preparations are in the hands of the Vivace group, headed by Mrs. Stephanie Miller and Mrs. Annette Heindryck.

Franklin class of '69 sets picnic reunion

Livonia's Franklin High School class of 1969 will meet for a picnic reunion on Saturday, May 18, at 10 a.m. in Cass Benton Park on Edward Hines Drive.

Interested graduates may contact Denise Theisen Fredrige, 14230 Ingram, Livonia.

Secretaries plan state annual meeting

Michigan members of the National Secretaries Association will hold their annual meeting May 17 - 19 at the Metropolitan Airport Hilton Inn.

The event will be hosted by the Town and Country Chapter, headquartered in Livonia. Coordinator for the meeting is Mrs. Doris A. Schmidtman of Southfield, Michigan division vice president. General chairman is Mrs. Eve Moulso of Ann Arbor, whose co-chairman is Mrs. Mae Andrews of Dearborn.

The weekend will include an open house Friday evening and business sessions Saturday morning and afternoon.

A luncheon and banquet will take place Saturday and a morning brunch and business meeting will be held Sunday.

The winner of the secretary of the year contest will be announced at the Saturday luncheon. Ron Griffith, director of community services at Schoolcraft College, will be one of the contest judges.

Principal speaker for the annual meeting will be Dr. Daniel Kruger, professor of industrial relations at Michigan State University.

Founded in 1942, the National Secretaries Association has chapters in each of the 50 states, Puerto Rico and Canada. Twenty-two chapters are located in Michigan with a membership of approximately 1,200.

MACLD gym class to register

Registration for the perceptual motor development gym program to be sponsored by the Livonia - Redford Chapter of the Michigan Association for Children with Learning Disabilities will take place Monday, May 20 from 6 - 9 p.m. in Room 31 of Bentley High School, Livonia.

The summer session, held from June 26 through Aug. 1, can accommodate 100 children from the age of five through 16. Residents of Livonia and Redford will be taken first. Non-residents can register and will be accepted if the classes are not filled. James Glasgow, director of physical

education at the Glengarda School in Windsor, Ont., will be in charge of the program.

The program is designed for children who have perceptual motor difficulties.

Children entering the program may

demonstrate a wide range of problems including hyperkinesis, low self-image, reversal of letters and numbers, poor coordination, short attention span or behavior problems.

The registration fee for members of MACLD will be \$24, for non-members \$34.

PIANOS
5 NEW CONSOLES
Slightly Marred
\$1035 Value at \$645

GRAND BEECH PIANO
19375 Beech-Daly Rd.
So. of Grand River-Redford
KE 1-5717

HITCHCOCK

THURS., FRI. . . SALE AND SAT.

Direct from factory to you . . . no waiting!
Buy now at these special Truck-Load Prices . . . take it with you!

We have made arrangements with the Hitchcock Chair Factory to have two full truck-loads of these genuine Hitchcock tables and chairs on sale Thursday, Friday and Saturday. Two trucks will be parked right at our back door . . . filled to the brim with great Hitchcock designs. We are offering many, many pieces of carefully master-crafted, genuine Hitchcock furniture . . . more than we could ever show in our ad. Absolutely no waiting! Bring your station wagon . . . and take your handsome choice home with you . . . or let us give you immediate delivery!

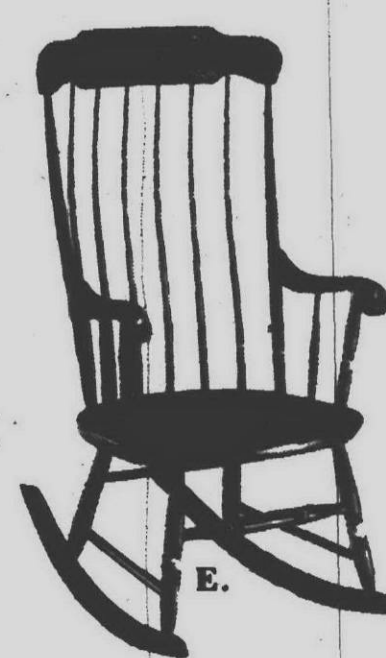
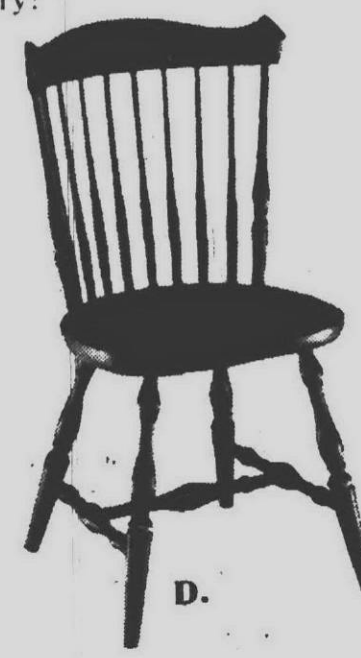
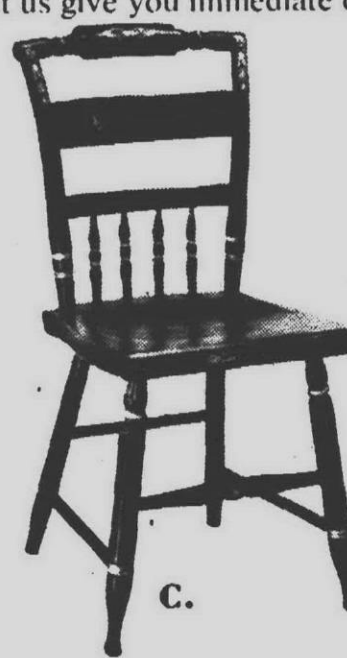
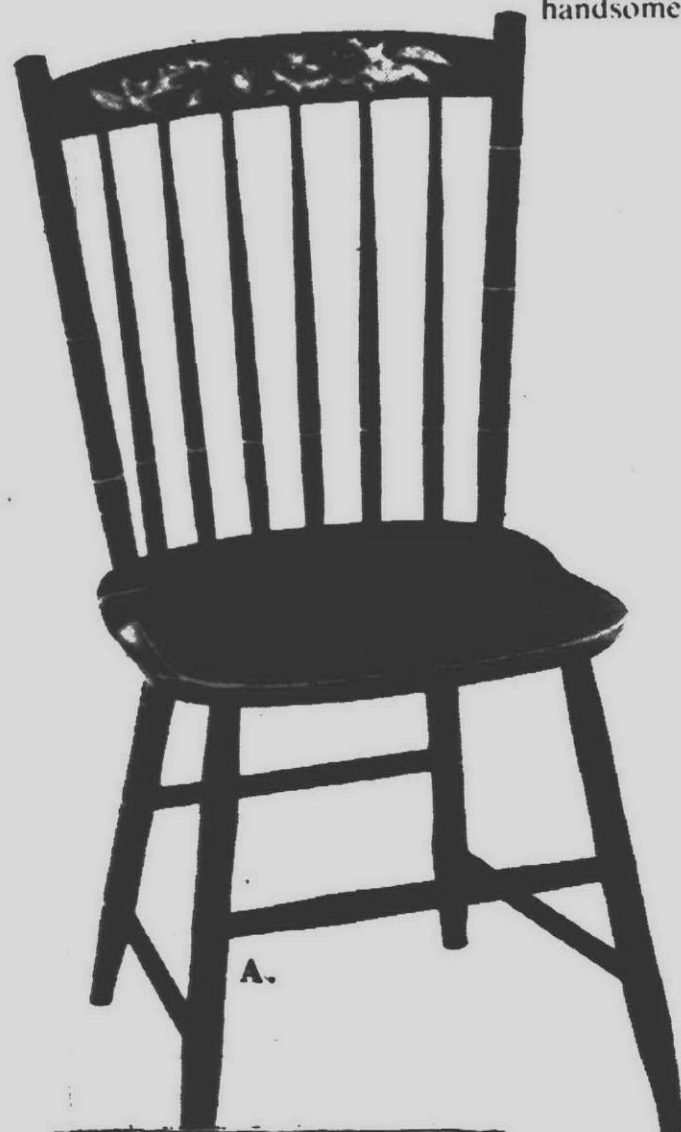

- A. Hitchcock decorated "Country" Chair in black or blue with autumn seat, or all autumn. Factory list \$53 each
- B. Hitchcock decorated "Arrow-back" Chair in black with autumn seat, or all autumn. Factory list \$65 each
- C. Hitchcock decorated "Inn" Chair in black and autumn. Factory list \$72 each
- D. Hitchcock decorated solid Oak Chair in Coventry finish. Factory list \$72 each
- E. Hitchcock decorated "Connecticut" Rocker in black and autumn. Factory list \$95 each

Sale \$39 each, 4 for \$139

Sale \$49 each, 4 for \$169

Sale \$59 each, 4 for \$199

Sale \$59 each, 4 for \$199

Sale \$59 each

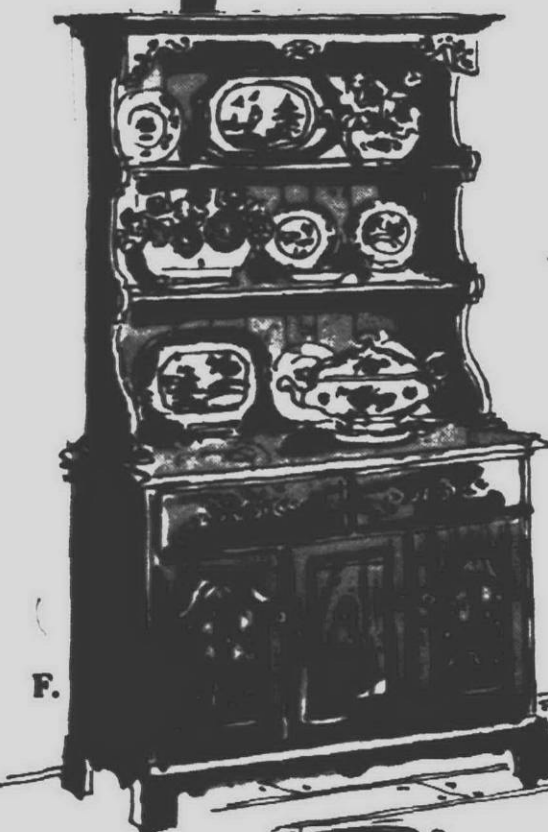

F. Hitchcock "Fenwick" open-top Hutch with Base. 45" x 18" x 77" hi. available in harvest, Coventry, autumn, or black with autumn finishes. Factory list \$538

Sale \$399

"Fenwick" closed-top Hutch with grille doors . . . 45" x 18" x 76" hi. available in same finishes. Factory list \$664

Sale \$499

G. Hitchcock decorated Oak Pedestal Extension Table and four decorated Oak Chairs. 44" dia. Table opens to 56". 5-piece set, factory list \$587

5-piece Set, Sale \$429

33" x 60" Hitchcock decorated Oak Trestle Table and four decorated Oak Chairs from the same group . . . 5-piece set, factory list \$527

5-piece Set, Sale \$369

H. Hitchcock decorated "Suffield" 33" x 48" Trestle Table in autumn finish and four "Country" Chairs in your choice of colors. 5-piece set, factory list \$407 also available with Formica top

5-piece Set, Sale \$259

I. Hitchcock decorated Pedestal Extension Table in black and autumn with four "Arrowback" Chairs in black with autumn seat or all autumn finish. 44" dia. Table opens to 56". 5-piece set, factory list \$539 also available with Formica top

5-piece set, Sale \$399

J. Hitchcock decorated Drop-leaf "Apprentice" Table in black and autumn with two black and autumn, decorated "Inn" Chairs. 33" x 23" Table opens to 33" x 42". 3-piece set, factory list \$323

3-piece set, Sale \$199



Serving...

**HOSPITALITY, WARM
GREETINGS, AND A
WIDE VARIETY OF
HELPFUL CIVIC
INFORMATION:**

Welcome Wagon

IN OAKLAND COUNTY

355-3800

IN WAYNE COUNTY

425-5060

961-7750

4080 TELEGRAPH
(at Long Lake Rd.-18 Mile Rd.)
• 644-7370 •

WIGGINS
of Bloomfield Hills

Traditional Furniture, China, Crystal,
Silver, Giftware & Bridal Registry
open Mon., Thurs. & Fri. 'til 9:00 P.M.

Classified Want Ads

522-0900
644-1070

Observer & Eccentric Thursday, May 16, 1974

* Page 1

100 Homes For Sale Wayne County FARMINGTON HILLS FIX-UP Huge ol' 4 bedroom plus formal dining room, enclosed porch, huge yard, trees, worth effort. \$20,900. E-Z Deal. ED SEXTON HARTFORD NORTH INC. 851-6700 OPEN SUN 2-5 20573 Negaunee, Clarenceville Schools, immaculate 4 bedroom family home, large kitchen, not just a drive-by, be sure to stop in. \$24,900. CRANBROOK Assoc. Inc. Realtors 349-8800 478-1028 REDFORD TWP. South, 3 bedroom, asbestos siding, aluminum trim, 1 1/2 baths, full basement, family room, natural fireplace, 1 1/2 car garage. Over \$40,000. KE 4-8228	100 Homes For Sale Wayne County CUSTOM BUILT 3 BEDROOM RANCH IMMEDIATE OCCUPANCY 1,700 Sq. Ft., full basement, natural gas heat, completely insulated, 2 1/2 ceramic tiled bath, finished 2 car attached garage, insulated glass wood windows, paneled family room with fireplace, large country kitchen with built-in appliances. Must see to appreciate. Echo Valley Sub 10 Mile west of Beck BEACON Building Co 437-0158 REDFORD RANCH Immediate occupancy, 3 bedroom brick, corner lot, full finished basement, 2 1/2 car garage, 17349 Denby. \$28,900. MAYFAIR 522-8000	100 Homes For Sale Wayne County COVENTRY GARDENS 2700 sq. ft. ranch, 2 fireplaces, 25x25 family room with wet bar, 4 bedrooms, 2 1/2 baths, large rolling ravine lot, stream and bridge. Walk to schools, convenient to shopping. By owner. Eves and weekends. 525-0189 GARDEN CITY LARGE TREED LOT Well maintained nicely decorated, 1 1/2 story with 3 large bedrooms, full dining room, 21' living room. Attached garage on 120' cyclone fenced lot. Nicely landscaped with many trees. A good buy at \$22,900. To see call 261-3434. GEORGE SMITH REALTY LIVONIA. by owner. Country living near Livonia Mall. Large custom built ranch, farm kitchen, 3 bedrooms potential 4th, 1 1/2 baths, formal dining room, natural fireplace, walk-out basement, new gas furnace and heater, large lot with 120 ft. frontage. Asking \$69,900. Mother-in-law quarters. 476-3314. 474-4724	100 Homes For Sale Wayne County 'Bill Says... FIRST OFFERING Builders model in Howell, 1,624 sq. ft. 4 bedroom split level, family room, 2 car attached garage, 2 baths, carpeting, prep. for central air conditioning, 85 x 146' lot. \$35,900. Will duplicate on your improved lot for \$30,900. Call Bill Hanifan. BEL-MEN 517-546-7610 BY OWNER. 3 bedroom home, land contract, 8% interest, \$4,500 down. Auburn Heights. 852-2480 \$3,000 ASSUMES ALL On this extra clean, sharp, 3 bedroom brick ranch in nice area of Westland. Features good sized rooms, including 17 x 12' kitchen, garage, cyclone fenced lot, close to schools. Priced right at \$23,900. Call 261-3434. GEORGE SMITH REALTY	100 Homes For Sale Wayne County REDFORD \$19,900 Sharp 3 bedroom starter home. Fresh paint, quick possession. Old 5 1/2% mortgage at \$78.50. Call: ED SEXTON HARTFORD NORTH INC. 851-6700 REDFORD TOWNSHIP. 3 bedroom brick ranch, large kitchen with pantry, finished rec. room and laundry. Loads of storage room and cedar closet. Beautiful 2 1/2 car garage and extra large lot, walking distance to all schools. 4 1/2% mortgage. \$34,900. KE 7-7869 GARDEN CITY \$3,900 assumes existing 7 1/2% mortgage with \$156 a month payments. Starter home priced at \$19,500 to fit newlyweds budget. Treed lot provides seasonal splendor. Ask for BOB SWABON. NORWOOD 464-1800	100 Homes For Sale Wayne County LIVONIA Brookwood Estates, north of 6 Mile, east of Merriman, 3027 Jeanine, 3 bedroom colonial, slate foyer, large patio, quick occupancy. 425-0129 LIVONIA 1 1/3 ACRE Trees Trees Trees Horses allowed. Beautiful brick ranch, attached garage, family room, new kitchen with built-ins. 7 3/4% mortgage, at \$215 tax included. Immediate possession. Only \$33,900. Call: ED SEXTON HARTFORD NORTH INC. 851-6700 NORTHVILLE school district, by owner. 4 bedroom brick colonial, 4 years old, completely carpeted, central air, underground sprinkling, hill lot, 2000sq ft. finished basement, redecorated 1 year ago inside and out. 348-7491 SEVEN Mile - Evergreen area. Modern 2 bedroom home with finished basement. Extras: \$2,500 assumes \$104 house payment. Must sell. 535-2678	100 Homes For Sale Wayne County LIVONIA 1/2 ACRE OPEN SUNDAY 2-5 15872 FOCH Builders home, beautiful 3 bedroom brick ranch, large family room, 2 fireplaces, new kitchen with all built ins, carpet and drapes throughout, lovely paneled rec. room, 2 baths, many extras, attached 2 car garage, nicely landscaped fenced yard. Call ELSIE. NORWOOD 255-1700 PLYMOUTH Three bedroom mint condition home, located in a quiet township atmosphere. Large lot, huge terrace, beautiful landscaping. \$28,900. (Home Service Contract) SEVEN Mile - Evergreen area. Modern 2 bedroom home with finished basement. Extras: \$2,500 assumes \$104 house payment. Must sell. 535-2678	100 Homes For Sale Wayne County GROSSE ILE. why not? Loving care throughout 4 bedroom country home on the water facing putting green. Wooded lot, new bathhouse. \$39,900. Call Owner. 675-4891 PLYMOUTH AREA 1968 QUAD Beautiful 3 bedroom brick quad-level. Built-ins, basement, 1 1/2 baths, large family room with natural brick fireplace, cyclone fence. low taxes, \$34,900. Call: JIM COURTNEY HARTFORD WEST INC. 522-7252 SOUTHFIELD. Evergreen Trail Subdivision. Brick ranch, central a/c 3 bedrooms and den, or 4th bedroom, 2 1/2 car attached garage, 1 full plus 2 half baths, finished basement, kitchen built ins, extras. Near schools \$41,500. Owner. 356-9306 WESTLAND-SUPER VALUE Price just reduced to \$14,900; \$1,000 below FHA appraisal for quick sale on this completely remodeled 2 bedroom ranch, featuring extra large rooms, hardwood floors. In excellent move in condition. Immediate occupancy. To see, call 261-3638 GEORGE SMITH REALTY	100 Homes For Sale Wayne County 'Bill Says... FIRST OFFERING If homes could talk this one would have some tales to tell, over 100 years old it reeks of history and nostalgia. Beautiful wood beams, paved drive, landscaped, overlooks mansions of yester year. You have to explore all of its nooks and crannies and hidden stairs to appreciate. \$39,900. Call Bill Hanifan. BEL-MEN 517-546-7610 WESTLAND-SUPER VALUE Price just reduced to \$14,900; \$1,000 below FHA appraisal for quick sale on this completely remodeled 2 bedroom ranch, featuring extra large rooms, hardwood floors. In excellent move in condition. Immediate occupancy. To see, call 261-3638 GEORGE SMITH REALTY
--	---	--	---	--	---	--	---	---

DISCOVER...

a firm that will give you a one year home service contract if you purchase any of these homes from a Real Estate One associate.

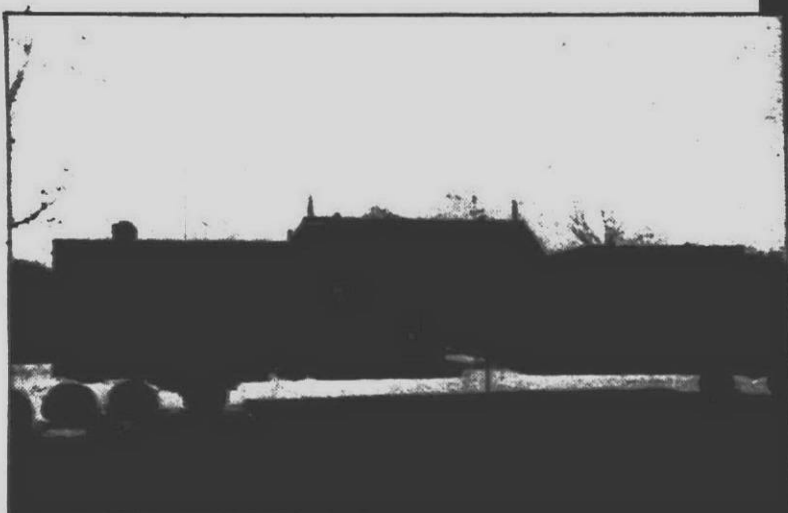

LIVONIA

Deluxe custom 3 bedroom ranch located on beautiful large lot. Central air, 4 fireplaces, extra large family room and kitchen area. Beautiful terraced back yard. \$175,000 Call 261-0700 (Home Service Contract)

OPEN SUNDAY 2-5

12121 Cavell, LIVONIA. Bring all offers on this 2 bedroom home. Large covered patio, 2 car garage and Immediate Occupancy. Call 261-2600 (Home Service Contract) (24218)

11100 Middlebelt, LIVONIA. 2 bedroom brick condominium. Gas heat, central air, carpeting throughout. Professionally finished rec. room. Ideal location for shopping and public transportation. Call 261-2600 (Home Service Contract) (24937)

CANTON

4 bedroom home with large country kitchen, 1 1/2 baths, family room, natural fireplace, 2 car attached garage and Immediate Occupancy. \$38,900 Call 455-7000 (Home Service Contract)

TAYLOR

Home for the city farmer. Almost 2 acres in a nice country atmosphere with all the city conveniences. \$37,900 Call 274-9510 (25191)

Maintenance free ranch in quiet residential area. Wet plaster walls, full finished basement, oversized 2 car garage and central air. Close to schools and parks. \$28,000 Call 455-7000 (Home Service Contract) (24859)

CARLETON

5 bedroom quad level on 1/4 acre. Only one year old located just South of Flat Rock. Central air, 3 full baths and family room with fireplace. \$56,900 Call 274-9510 (24042)



SOUTHFIELD

Immaculate custom home on 1/2 acre, fruit trees, fish pond and large terrace. Central air, 4 bedrooms, formal dining room, fireplace in living room and family room. \$63,900 Call 261-2600 (Home Service Contract) (25491)

SOUTHFIELD

Broadfront bungalow nestled among the trees with plenty of land for privacy. Country kitchen, attached garage. \$39,700 Call 274-9510 (Home Service Contract) (24267)

Aluminum sided Cape Cod home in fine location, convenient to everything. 4 bedrooms, 1 1/2 baths, upstairs can be used as mother-in-law apartment. Fast Occupancy. \$26,500 Call 261-0700 (Home Service Contract) (25276)

NORTHVILLE

3 bedroom condominium with 2 1/2 baths, sunken fireplace in huge living room. All appliances, 20 x 30 fenced in area with doorwall, 4 lakes plus swimming pool and club house. Fast Occupancy. \$36,900 Call 261-0700 (Home Service Contract) (24658)

REDFORD

Low taxes and immediate occupancy on this 2 bedroom bungalow. Large upper bedroom could be 2 bedrooms. Garage, patio, range and oven in kitchen. Cyclone fenced lot. \$21,900 Call 261-0700 (Home Service Contract) (24815)

Custom home on large corner lot in desirable area. 4 bedrooms, dining room, central air, 1 1/2 baths, covered patio, and 2 1/2 car garage. \$33,900 Call 261-2600 (Home Service Contract)

HIGHLAND

Large lot close to Duck Lake where for \$10.00 a year, property owners have lake privileges. In neighborhood of expensive homes. \$8,900 Call 261-0700 (90270)

FARMINGTON

An acre corner lot zoned for residential now but has good possibilities of being re-zoned for business. Priced to sell fast. \$24,900. Call 261-0700 (90002)

FARMINGTON

Executive home with 4 bedrooms, heated pool, 2 car garage, formal dining room, 2 1/2 baths, family room, rec. room. Large country lot and Fast Occupancy. \$67,900 Call 261-0700 (Home Service Contract) (24930)

Attention builders: Lovely residential lots ideal for the lucky person. Country atmosphere. \$8,500 Call 261-0700 (90417)



Beautiful Quad Level with 2 car attached garage. Family room on 1/2 acre of wooded area - backed up to Nature Trail with Stream. Just minutes away from Plymouth. \$42,900 Call 455-7000 (Home Service Contract) (25300)

FARMINGTON

Sharply decorated 2 bedroom home close to Farmington shopping, large utility room, attached 1 car garage and a fenced lot. \$23,400. Call 477-1111 (Home Service Contract)

WEST BLOOMFIELD

Convenient highway on a hill overlooking Pleasant Lake. Fishing and boating included. 3 bedroom ranch, all aluminum siding, 2 car garage, large lot, utility room with water softener included and a good assumption. \$29,900 Call 261-0700 (Home Service Contract) (23685)

LIVONIA

Horses welcome on this over an acre lot with trees. Custom built 3 bedroom ranch near Westland Shopping Center. 2 1/2 car garage, natural fireplace in large living room and formal dining room. \$38,900 Call 261-0700 (Home Service Contract) (25193)

Over 1 1/2 acres wooded land with flowing Bell Creek. 4 bedroom Colonial with 2 1/2 baths, formal dining room, den, family room, fireplace and a 30 x 30 stall barn with water and electric for horses. Tiered terrace with sunken Bar-B-Que. \$79,000 Call 261-0700 (Home Service Contract) (25194)

4 bedroom colonial with 2 1/2 baths, family room with natural fireplace, formal dining room, kitchen built-ins and carpet throughout like new. 2 1/2 car garage, cyclone fenced lot with trees. Good assumption. Fast occupancy. \$51,900 Call 261-0700 (Home Service Contract)

LIVONIA

3 bedroom home with large kitchen, 1/2 bath off master bedroom, family room, natural fireplace and only a skip and a hop from YMCA, ice rink, baseball fields, schools and churches. \$34,870 Call 477-1111 (Home Service Contract)

3 bedroom ranch with attached 2 car garage on beautiful large lot. Living room has natural fireplace, bar and Franklin fireplace in rec. room, summer porch, dark room, large pantry with storage for off-season clothing. \$46,900 Call 477-1111 (Home Service Contract) (24083)

LIVONIA

2 bedroom (Large 3rd possible) home with fireplace, new carpeting, lovely drapes and curtains stay. 67 x 135 lot with new sod in fenced rear yard. 2 car garage. Convenient to Wonderland. \$23,900 Call 455-7000 (Home Service Contract)

CANTON

Custom built 3 bedroom ranch with country kitchen, built-ins, family room, fireplace, attached 2 car garage and all the conveniences of the city in a country setting. \$49,000 Call 455-7000 (Home Service Contract) (24520)

BURNS

Lovely corner lot with beautiful trees. Rolling countryside. Approximately 7 miles south of M-78 and 10 miles west of US 23. Call 455-7000

Rolling countryside for the country gentleman. Excellent for horses of small farm. Approximately 7 miles south of M-78 and 10 miles west of US 23. Call 455-7000

Dearborn Heights
2221 N. Beech Daly
274-9510

Livonia
33620 Five Mile
261-0700

Bloomfield Hills
1135 West Long Lake Road
644-4700

Farmington
23603 Farmington Road
477-1111

Lathrup Village
28035 Southfield Road
353-1800

Birmingham
1025 E. Maple
646-1600

Livonia
27436 W. Six Mile
261-2600

Plymouth
1178 S. Main
455-7000

Farmington Hills
29630 Orchard Lake Road
851-1900

Westland
1863 N. Wayne Road
326-2000



100 Homes For Sale Wayne County

GARDEN CITY-4 BEDROOMS
Ideal for the large family this 1 1/2 story aluminum sided home features full basement, large dining room, 3 car garage, lots of closets, and storage space. Large 87 x 133 lot. Land contract terms available. \$28,900. For more information call 261-3434.
GEORGE SMITH REALTY

BY OWNER - LIVONIA. QUICK OCCUPANCY. Early American ranch, 3 bedrooms, upstairs laundry room, 2 1/2 baths, many extras. 1/2 acre. Asking \$85,000. Call evenings or all day Saturday. 425-4796

Redford Township, Plymouth Rd. off Beech-Daly. 3 bedroom brick bungalow, 2 baths, natural fireplace, wall to wall carpeting. New roof, gas furnace, 40 gallon water tank, aluminum average. Carriage disposal. Finished recreation room with bar & recessed lighting. 2 car garage, outside walk-in tool shed. Double blown insulation. 45 x 126 lot plus 9 ft. equestrian. Attractive landscaping. Near schools, churches, transportation. Shopping. Cash to new mortgage. 533-2360

CANT BEAT
36677 6 Mile
OPEN SUNDAY 2-5
3 bedroom brick ranch, 1 1/2 baths, sunken living room and family room, large kitchen, all built-ins, terrace and swimming pool, 2 1/2 car attached garage, large lot.

Houghton Lake Area
Wooded homesites on maintained road, 1 acre to 20 acres. 10% down.

HUBERT
422-7000

WESTLAND 3500 Sheffield 2 bedrooms, 2 1/2 baths, workshop, new copper plumbing, carpeted, \$11,000 down. \$18,500. Immediate occupancy. 362-4451

OPEN SUN 2-5 PM GARDEN CITY
Three bedroom brick ranch with extra large country kitchen, utility room plus TV room, loads of storage, attached garage, privacy patio. 6339 Merriman Rd., between Warren and Ford Rd. Must be seen! Call CHARLIE OR ELA-NOR.

HARTFORD
HALLMARK DIV. Ke 7-6230

GARDEN CITY. Clean starter home 2 bedrooms, vanity in bath, carpeting. 1 1/2 car garage. \$21,500. 427-9252

PLYMOUTH 1980. L shaped, 3 bedroom brick ranch, central air, family room, fireplace, 2 1/2 car garage, \$21,500. 427-9252

100 Homes For Sale Wayne County

OPEN house Sat. 10 Sun. 12-5 pm. 3 bedroom, 1 1/2 bath, fully carpeted. \$31,900. 1487 Brainerd. S. of Schoolcraft, Plymouth. by owner. 425-8827

FARMINGTON HILLS. By owner. 4 bedroom hillside B level, 2200 sq. ft. 2 1/2 baths, large family room, recreation room, living room, kitchen built-in, 2 car garage with opener. Excellent condition. \$53,900. 477-2854

ALLEN PARK. Immediate occupancy. 3 bedroom brick, 2 baths, finished basement, carpeted, central air, awnings, 2 car aluminum garage, all aluminum trim, owner \$40,000. Buyers only. 352-8577, or 352-9748

LOW ASSUMPTION WAYNE & AVONDALE
First time offered. This spacious 3 bedroom brick ranch, in super condition, large country kitchen, lovely carpeting and paneling. 2 car brick garage. Owner must sacrifice. Only \$26,900. Call MR. GAMMEL

HARTFORD
TRI-CITY 425-7272

BY OWNER
Convenient location 3 bedroom brick ranch, country kitchen, fully carpeted, fully tiled basement, close to schools, large fenced yard. Buyers only. \$28,500. Call now. 261-3189

OPEN SUNDAY 2 TO 5 REDFORD TOWNSHIP
19419 Poncia, N. of Seven Mile, E. of 4800. 4 BEDROOM
Full basement, sun porch, family room, dining room, gas heat. Only \$28,500 with low taxes.

REDFORD TOWNSHIP
28550 Sumner, 1 block S. of Eight Mile, 3 blocks E. of Beech.
\$31,500

3 bedroom brick ranch, large lot, 2 car garage. Full finished basement with 1 1/2 bath and bar.

338,900 LIVONIA 1/2 ACRE

5240 Houghton, S. of Ann Arbor, E. of Inkster. 3 bedroom brick ranch with attached garage, full finished basement, family room, fireplace and country kitchen.

FARMINGTON HILLS
25208 Wexner, S. of 11 Mile, E. of Inkster. Fantastic executive ranch. 2 1/2 baths, family room, 2 fireplaces, attached garage, over 2,675 sq. ft. living area.

ALL HOMES OPEN SUNDAY 2-5
NORWOOD 464-1800

LIVONIA Rosedale Gardens. by owner. 3 bedroom brick colonial, 1 1/2 baths, fireplace in living room, full dining room, family room, sunny breakfast room, new carpeting and drapes, tiled basement, double garage. \$43,900. 422-3565

100 Homes For Sale Wayne County

FARMINGTON HILLS. Independence Commons, 2750 sq. ft., 5 bedroom colonial. Heated inground pool. Owner Arizona bound. Immediate occupancy. Best offer. 477-8197

PLYMOUTH ATTENTION MR. EXECUTIVE
1971 custom brick ranch, 2200 sq. ft., full basement, first floor laundry, 2 1/2 baths, formal dining room, wood thermo windows, large family room with natural fireplace, 2 doorways, 2 patios, attached 2 1/2 car garage, over 1/2 acre in Glenview Estates. Take over 7 1/2 mortgage or 8% land contract. Immediate occupancy. \$67,900. Call: JIM COURNEY

HARTFORD
WEST INC. 522-7252

FOUR bedroom colonial. family room with fireplace. Rec. room with wet bar in basement. Central air, assumable 7 1/2 mortgage. Many extras. \$52,900. Call evenings. 455-4519

'Bill Says...'
SUMMER RETREAT
3 bedroom, 1100 sq. ft. ranch located on the chain of lakes, beamed ceiling in sunken living room, contemporary fireplace, carpet throughout. \$35,500. Call Bill Hanifan.

BEL-MEN 517-546-7610

LOWER TAXES IN TAYLOR
Paved street, too.
Here's a 3 bedroom aluminum ranch with family room, a grand kitchen, huge garage and a lot more at a starter price. Owner's bought a new home.

ROMULUS BUYERS
You simply must see this 3 bedroom brick ranch with basement, big garage, 8 1/2 car mortgage to assume, and much more.

WILL TIPTON
Real Estate
427-5010

LIVONIA
OPEN SUN. 1-5 PM
15525 Deering, N. of 5 Mile, W. of Inkster. 3 bedroom, aluminum, maintenance free ranch. Fully carpeted on crawl space. Over 1/2 acre treed lot. Buyers only. \$33,900

LIVONIA 3 bedroom brick ranch. excellent condition. Finished basement, new carpeting & drapes. Possible assumption. 425-7949

100 Homes For Sale Wayne County

OPEN SUN. 2-5
Garden City, 33475 Donnelly, 3 bedroom tri level, double lot, large kitchen. Asking \$26,900. South of Ford Rd. and west of Farmington Rd.

Redford Twp. 18714 Sumner, clean and cozy 2 bedroom aluminum, excellently landscaped, modern kitchen, basement, carpeting. South of 7 Mile, east of Beech Daly. \$21,500.

RED BARON
422-8220, 937-1600

BURTON HOLLOW. 3 bedroom ranch. Air conditioning, family room, fireplace, full basement, attached garage. Many extras. Land contract available. By owner. \$42,900. 261-9098

CENTRAL AIR
Is included in this beautifully kept 3 bedroom brick ranch in Garden City with modern kitchen and dining area, 24 x 24 garage, large lot, covered patio and more. Only \$27,900. Call: JIM COURNEY

HARTFORD
WEST INC. 522-7252

REDFORD TWP.
Attractive 3 bedroom brick, off Grand River, E. of Inkster. Six rooms, full basement, gas heat, low taxes. Priced for quick sale at \$27,900.

2 bedroom frame on Vassar, N. of Seven Mile, E. of Inkster. Gas heat, only \$19,900.

Farmington Realty Co.
Roger Walker, Realtor
476-5900

SOUTHFIELD COLONIAL
\$40,500
HUGE 1/2 ACRE LOT
Beautiful 5 year old 3 bedroom brick with family room, fireplace, 2 1/2 baths, full basement, 2 car attached garage, many many extras, large rooms. \$22-3500.

RED CARPET REALTY

100 Homes For Sale Wayne County

WESTLAND
FORCED TO SELL
PRICE REDUCED
Seller being transferred, must sell his newly decorated, super clean, 3 bedroom brick ranch, completely carpeted with full basement and two car garage, Livonia Schools. Full price \$29,900.

CALL MARY PARENT
NORWOOD 425-1500

OPEN HOUSE
7405 Brookville Rd., Plymouth. Nature lovers, bird watchers. Realtor and your customers. 20 plus acres remodeled farm home, acres of flowers and gardens. \$38,000. Plymouth Rd. to Curtis to Brookville. Rex Realty. 761-8700

'Bill says...'
FIRST OFFERING
In Livonia, lovely 3 bedroom ranch, 1 1/2 baths, rec. room with wet bar, appliances, 2 1/2 car garage, large trees, landscaped. \$29,600. Call Bill Hanifan.

BEL-MEN 517-546-7610

A homey "in mint condition" home with all the extra ingredients for good family living, nice lot, central air, Charmiglo grill, fireplace in master bedroom, plus many more features. Open 2-5 pm. Sun. 2:00-5:00 Shadow Pine Way, Novi. 349-7737

LIVONIA
Just Listed
3 bedroom colonial, nicely landscaped, entrance foyer, formal dining room with doorwall, family room with fireplace and doorwall, 1 1/2 baths, 2 1/2 car garage with electric opener. Full basement with rec. room.

\$9,200 DOWN 1ST UNITED
Weldon Clark
425-7300

LIVONIA. Charming 3 bedroom brick ranch, built-ins, 2 1/2 car garage with automatic door. Choice location. Quick occupancy. Only \$36,900. By appointment. Owner. Between 10am & 5pm. 538-1308

LAKEFRONT. 3 bedrooms, brick ranch, walk out basement, family room with fireplace, in Waterford. After 4:30. 1-422-1308

100 Homes For Sale Wayne County

BY OWNER - ANN ARBOR
Near US-24 - Plymouth Rd., 4 bedroom colonial, 2 1/2 baths, 2 car attached garage, walking distance to elementary school, and the junior high. Call Morning or after 5:30 pm. Anytime weekends. \$47,000. 761-6996

AM I BLUE?
YOU BETTER BELIEVE IT
If we don't get your call on this house on 1 1/2 acres with 200 foot road frontage. Only 9 months old. Has 3 bedrooms, 1 1/2 baths, hardwood floors, full basement with finished family room, gas heat, located in Goodrich area. \$37,900.

HERE'S TO YOUR HEALTH
Here's to our wealth, if you like this one. Nearly new ranch type home on 1 acre of land. Has 1 1/2 baths, 2 bedrooms, full wall fireplace in family room, utility room on first floor, carpeted throughout, electric heat, full basement, brick front. \$44,900.

UNDER CONSTRUCTION
1 1/2 story, with 2 car garage, on 1 1/2 acres, 1700 sq. ft., 3 bedrooms, family room with fireplace. \$46,500.

DREAM A WHILE
Then have your dreams come true with this new home on 10 acres of land. Has 3 bedrooms, 2 1/2 baths, family room, paved driveway. Very nice. Immediate possession. \$68,000.

OR

3 bdr. on 2 acres \$59,900
3 bdr. on 5 acres \$54,900
3 bdr. on 10 acres \$135,000
6 bdr. on 10 acres \$135,000

C. PANGUS REALTOR
Open 7 days - 10-7
Call Collect 627-2815
630 M-15 Ortonville, 48462

DEARBORN Hts. family room with natural fireplace, 2 1/2 car garage, Full basement. 278-5766

100 Homes For Sale Wayne County

BY OWNER - Plymouth, Lake Pointe. 4 bedroom, 2 1/2 bath colonial, central air, professionally landscaped. Assumable mortgage, low taxes. \$58,900. 455-6228

River Bend Sub.
Livonia, beautiful 3 bedroom brick ranch, large living room, corner fireplace, rec. room, new carpeting, 2 1/2 car garage, covered porch with French door off den. Good assumption. \$36,500.

LOVE 422-9278

LIVONIA. Burton Hollow, 3 bedroom colonial, 1 1/2 baths, natural fireplace. Finished basement, family room, new furnace, gas heat. Quick occupancy. Assume 7 1/2 mortgage. Owner. 261-7321

\$28,900
3 bedroom rambling ranch over 1300 sq. ft. 1 1/2 baths, family room with bar, electric fireplace, 2 1/2 car garage.

LIVONIA
William E. Booth & Co.
537-2200

BY OWNER. Northville, 4 bedroom well kept split-level, 2 baths, large family room with fireplace, 2 car garage, close to schools. \$42,900. Call after 5 pm. 349-4983

Drastically Reduced
PRIME GROSSE POINTE LOCATION
565 Lakeshore Dr.
Southern colonial. Magnificent view of Lake St. Clair. 5 bedrooms, 4 1/2 baths, family room and library. Deluxe kitchen, central air, walk to private park for tennis, pool and marina. Downtown transportation at door. Owner transferred. Must sell. \$165,000. Offers invited. Open Sun. 2 to 4 P.M. 886-8570

100 Homes For Sale Wayne County

OPEN SUN. 2 to 5 Assumption
Sharp 3 bedroom, 1 1/2 tiled basement, 2 car garage, new roof, large lot, garage heated and wired. \$27,900. 2069 Gilman, Garden City.

BOB RODE
ULTRA
425-1000

PLYMOUTH TWP. 3 bedroom brick ranch, 1 1/2 baths, kitchen built ins, 2 car attached garage, fully carpeted, central air. Open Sunday 2 to 5 pm. 39646 Ann Arbor Trail. 453-0129

ROSEDALE PARK
Charming 3 bedroom brick colonial, formal dining room, fireplace in family room, home is decorated tastefully, sun dek, 2 rec rooms, 2 car garage, only \$27,900.
William E. Booth & Co.
537-2200

PLYMOUTH Twp. by owner. 3 bedroom brick ranch, 1 1/2 baths, family room with fireplace, carpeting throughout, full basement. \$35,900. 455-7136

LIVONIA. Northwest, Five Mile Levee, Charming Ranch, excellent condition. 3 bedrooms, 2 baths, 2 car attached garage, family room, fireplace, custom features. Beautiful trees. \$42,500. 427-5730

NORTHVILLE. 4825 8 Mile Rd. Owner transferred. Must sell 5 bedroom home on approximately 1 acre. 2 1/2 baths, 2 car attached garage. \$59,900. HOWELL, 5481 W. Coon Lake Rd. This country estate home has a gigantic free standing fireplace and cathedral ceilings in its 44 ft. living room. On 2 1/2 acres. \$49,900.

For more information
CUTLER 349-4030

'SERVING YOU'
FERN MCCORMICK
HARTFORD REALTY
North Inc. 261-2000

CHARMING DUTCH COLONIAL
Low tax Redford Twp. 3 bedroom, living room with fireplace, parlor, formal dining room, family room, first floor laundry, 3 baths, garage. MINT CONDITION. Antique Lover's Delight.

LIVONIA - IMMACULATE RANCH
3 bedroom with plush shag carpet in living room and dining L. family room with fireplace, 1 1/2 car garage. \$28,900

HANDYMAN SPECIAL-ACRE PLUS
Widow must sell her 1 1/2 story aluminum bungalow. Needs Tender Loving Care. BRING ALL OFFERS.

BRIGHT & CHEERY
Country kitchen, finished basement, redwood decked pool, 1 1/2 car garage. Garden City Special. \$25,900

J. L. HUDSON Real Estate

FIRST OFFERING of this sparkling aluminum sided ranch on a 1/3 acre treed lot. This home is carpeted throughout. New kitchen with formica faced cupboards, plus a fireside dining area. Call now 453-2210

PLYMOUTH-IMMEDIATE OCCUPANCY. Exceptionally clean 2 bedroom home with 1 1/2 baths, full tiled basement, plus 2 car garage. Call Now! 453-2210

PLYMOUTH-ATTRACTIVE TWO FAMILY Income located to serve your every need. Call now 453-2210

LUXURY RANCH in finest area of Westland. Large living room, family room with natural fireplace, full professionally finished basement with wet bar. Attached 2 car garage. Covered patio on a large lot. Be sure to see this!

PLYMOUTH FIRST OFFERING. Three bedroom brick Tri-Level home with 2 car attached garage. Features spacious kitchen with all built-ins, 2 baths, family room and fireplace. Call now 453-2210

MAGNIFICENT VIEW from this hilltop setting on FIVE ACRES. West of Plymouth. Spacious 2 bedroom home with partially finished basement, plenty of room for expansion. Land Contract Terms! Call now 453-2210

479 S. MAIN ST. PLYMOUTH

JLH

453-2210

Prairie View Hills

1-96 to first Brighton exit, right through City of Brighton 4 miles to models.

Open daily 1-6 Sat. and Sun. 1-7. Closed Thurs. Custom built homes from the low 50's. Model phone 227-7797 (313).

Plus 8 other complete country living communities, such as:

Heritage Farms
1-96 to 2nd Brighton exit (Grand River), go 3 miles NW on Grand River to Dorrr Rd., left 1 mile to Heritage Farms. Open Sat. and Sun. 1-7. Custom homes from \$48,000. Model phone 227-5059 (313).

Grand Beach
1-96 to 2nd Brighton exit (Grand River). Proceed NW on Grand River to Huber Rd. Left on Huber 1/4 mile to subdivision. Open Sat. and Sun. 1-7. Homes from \$35,900. Model phone 227-7375 (313).

HOWELL
TOWN & COUNTRY HOMES

517-546-2880
313-227-1111
313-878-3177
313-887-4161
313-629-4195
313-437-2088
517-655-2163
313-227-1461
517-546-7444

HARTFORD REALTY
NORTH, INC.

17122 Farmington Rd. at 6 Mile
Burton Hollow Plaza

28966 Orchard Lake Rd.
Farmington

LIVONIA - TREED SETTING
on super 83 x 200 lot, formal dining room, eat in kitchen, fireplace in lovely den, Florida room, central air, finished basement. \$39,500.
Call Clara Bakos
261-2000

TWO YEARS YOUNG
All you could ask for in a ranch; 4 bedrooms, 3 full baths, family room with fireplace, formal dining room, basement, and much, much more. All 1st quality construction situated on a large lot, \$83,900.
Call Mark Gillen
851-6700

FARMINGTON HILLS
3 bedroom all brick ranch, 20 x 15 living room, 15 x 10 kitchen, full basement, gas forced air heat, 22 x 24 garage, all on a large lot including covered porch.
Call Greg Ebejer
261-2000

SUBURBAN RANCH
Beautiful 3 bedroom brick with family room, Florida room, attached 2 car garage, full basement, conveniently located in Livonia to everything, move-in condition, hurry...\$40's.
Call Art Andersen
851-6700

LIVONIA - \$49,900
Sharp 3 bedroom ranch with spacious dining area, 2 full baths, family room, fireplace, central air, built-ins, 2-car attached garage, good assumption.
Call Marge Peterson
851-6700

FARMINGTON 2 ACRES
Custom brick home has huge living room with natural fireplace, country kitchen with built-ins, TV room, 2 full baths, 2-car attached garage, 11 fruit trees, circular drive, just listed, \$43,000.
Call Richard Bliznik
261-2000

GREAT STARTER
Redford Twp. 3 bedrooms, full basement, large lot, close to shopping and transportation. \$22,900
Call Gene Albright
261-2000

POOL...\$22,900
Livonia ranch: beautiful 3 bedroom home features country kitchen, new garage, pool, Clarenceville schools, must sell, best buy.
Call "Andy"
851-6700

Call Us Today!

HARTFORD REALTY
NORTH, INC.

851-6700
FARMINGTON OFFICE

261-2000
LIVONIA OFFICE

"List with Hartford"

Inside Story of Timber Ridge or "Bye Bye Boredom"

Walking into a Timber Ridge home is like opening the pages of a fascinating book. Instead of the boxy, boring rooms you've seen elsewhere, there are novel dimensions, dramatic heights, excitement tucked into every scene. That's as it should be. After all, your home is where the story of your life unfolds, so why not have it as attractive and liveable as possible? We think you'll love the inside-story of Timber Ridge. Come see these three inviting models soon. And write your own happy ending.

Three exciting model homes... a 2-story, a colonial, and a great split-level ranch,

\$43,990

in Canton
MODEL: 459-9696

SCHRAM
313-4545

TOTAL
Total Development Corporation

Located on Haggerty Road, just north of Cherry Hill Road.
Open Daily and Sunday 1-8 p.m., Sat. 1-6 p.m., Closed Thursday

<p>100 Homes For Sale Wayne County</p> <p>BONNIE BROOK area. 3 bedroom brick ranch, excellent condition. Large kitchen, close new carpeting. 3 car garage, fenced yard, large corner lot, patio, finished basement with wet bar. Conventional or assume 6 1/2 month. By gage. \$28,000.</p> <p>BLOOMFIELD by owner. Hickory Grove Sub 4 bedroom colonial 2 1/2 baths, excellent floor plan, gas heat, new central air, family room with fireplace, Bloomfield Schools, priced for quick sale. \$65,500. By Appointment. Buyers only. 335-5497.</p> <p>334-4173</p>	<p>100 Homes For Sale Wayne County</p> <p>HUNTINGTON WOODS</p> <p>EXCEPTIONAL value in this 4 bedroom Ranch, with den, double lot and attached 2 car garage at only \$37,000. Call Shirley Peisner 548-1500 398-9811</p> <p>chamberlain</p> <p>FARMINGTON HILLS 3 bedroom bi-level Early American ranch, large living room and family dining room with 2 way fireplace, built in large kitchen, 1 1/2 baths on 1st floor, finished recreation room on lower level, with fireplace and doorwall to brick patio, laundry off laundry room in basement, attached 2 car garage, situated on 4 scenic acres with hills, trees and stream. Walking distance to schools and downtown Farmington 908,900, by owner. 478-0101</p> <p>TWO bedroom house on 5 ACRES in Northville School district. Family room, garage, nice rural setting \$34,500</p> <p>THREE bedroom house in Northville, large kitchen, full dining room, corner lot. Priced for quick sale. \$31,000</p> <p>A.V. RIZZO 349-9460</p> <p>A 3 bedroom, full basement, dining room, front porch, enclosed back porch, recent roofing, new electrical up to code. Gas heat, 8 mile in Detroit, between Woodward & GTW Railroad, \$10,000 cash. Will consider bids or \$12,000 land contract 7 1/2 interest up to 12 years. 542-7901</p>	<p>100 Homes For Sale Wayne County</p> <p>SURPRISE INSIDE</p> <p>See this exceptionally clean brick home with an outstanding upstairs. Use either as a beautiful master bedroom, or entertainment center. 2 bedrooms down, partly finished recreation room and 1 1/2 car garage. Cherry Hill Schools. Only \$21,900. Call today and ask for:</p> <p>LIVONIA \$34,900</p> <p>FAMILY ROOM FIREPLACE</p> <p>Exceptional 3 bedroom brick ranch, new in and out. Large park lot setting. Land Contract terms.</p> <p>CALL RAY IAVASILE HARTFORD TRI-CITY 425-7272</p> <p>2,800 SQ. FT. EXECUTIVE RANCH</p> <p>It's got everything! 2 1/2 baths, formal dining room, 3 huge bedrooms, 24 x 20' family room with fireplace, carpeted throughout, central air, 2 1/2, attached heated garage, 100 x 110' treed lot. Super custom at a super price! \$43,500. Great assumption. Call 721-4241 and ask for ERIC HUNT.</p> <p>GEORGE SMITH REALTY</p> <p>32873 PARDO GARDEN CITY \$1,000 DOWN</p> <p>Includes All Cleaning Costs. Brand new 3 bedroom Ranch, all brick, full basement, stove, storms, screens included.</p>	<p>100 Homes For Sale Wayne County</p> <p>NORTHVILLE TWP</p> <p>1/2 ACRE LOT</p> <p>\$28,500</p> <p>Spacious 2 bedroom home in lovely country setting newly decorated and carpeted throughout. 2 1/2 car garage. A great buy. \$22-3500.</p> <p>RED CARPET REALTY</p> <p>PLYMOUTH area. spacious 3 bedroom ranch, 2 car attached garage, 1 1/2 baths, basement, fireplace in family room, many extras, immediate occupancy. \$65,800. 455-7008</p> <p>INKSTER</p> <p>Four bedroom brick with garage, close to schools, just \$19,350. \$1,350 takes over balance. No qualifying.</p> <p>LEE "Call Lee, and start packing" 476-6161</p> <p>BRIGHTON AREA</p> <p>4 bedrooms, 2 1/2 baths, all extra spacious rooms including paneled family room and first floor laundry, 25 ft. master bedroom, rolling 1/2 acre lot, secluded but convenient to expressways and shopping. \$38,800. House & Homes Inc. 229-2045 or 559-3770</p> <p>HOME PLUS..</p> <p>excellent investment on this land. 1/4 acre in Westland, 3 bedroom home, full basement, large kitchen and 2 car garage. \$31,900.</p> <p>Boardwalk REALTORS 522-9700</p> <p>LOVELY 3 BEDROOM RANCH</p> <p>Full basement, large garage, Livonia Schools, near shopping. 522-9139</p> <p>ALUMINUM sided 2 bedroom home.</p> <p>Gas heat, aluminum storms and screens. Fenced yard. 80 x 100, land contract or you finance. Buyers only. Phone after 6 PM. 425-8238</p>	<p>100 Homes For Sale Wayne County</p> <p>LIVONIA'S BEST AREA</p> <p>COVENTRY GARDENS</p> <p>Rustic Split Level</p> <p>Gorgeous 1/2 acre lot, big country kitchen, dining room, family room, 1 1/2 baths, 3 bedrooms, 2 way fireplace, attached garage, heated pool, 1975 sq ft. new listing, \$49,900. \$22-3500</p> <p>RED CARPET REALTY</p> <p>SEE THIS ONE!</p> <p>It's perfect for your family at only \$18,900. 3 bedrooms, 2 1/2 ft. carpeted living room, and 15 ft. Youngstown kitchen with dishwasher. Full basement and large lot. Located N. of 6 Mile. W. of Telegraph.</p> <p>Boardwalk REALTORS 522-9700</p> <p>PLYMOUTH. 3 bedroom brick ranch, full basement, 1 1/2 baths, fenced yard, garage. \$32,500. Can be seen after 5 pm. 453-2494</p> <p>\$1666 MOVES IN</p> <p>90 x 115 fenced lot, 3 bedroom, wide ranch, full basement, 2 car garage. Vacant, decorated, \$23,900. West of Merriman Rd. \$20 holds house. Call for address. C22. Open 7 days and eves. GROSSMAN 565-8840</p> <p>THREE Bedroom brick, garage, furnished, \$30 month. Call 582-1747</p> <p>WESTLAND RANCH</p> <p>\$19,900</p> <p>CLOSING COSTS ONLY</p> <p>FHA-VA terms available on this large 3 bedroom home, huge kitchen, fenced yard. \$22-3500</p> <p>RED CARPET REALTY</p>	<p>100 Homes For Sale Wayne County</p> <p>GARDEN CITY. Attractive broadfront ranch, 3 bedrooms, large family kitchen, basement and 2 car garage. \$25,500.</p> <p>'KIMBERLEY OAKS'</p> <p>NEW ON THE MARKET!</p> <p>LIVONIA - Loaded with personality and room; this 4 bedroom brick and cedar shake quad-level features: 2 1/2 baths, attached garage, super large family room with built-in bookcases, finished basement with carpeting, central air, built-ins, electronic air filter and automatic garage opener. Topped off with superb landscaping and just plain old quality! \$52,900.</p> <p>CALL VINCE FORTUNA HARTFORD NORTH INC. 261-2000</p> <p>LIVONIA. ravine lot, brick ranch, country kitchen, dishwasher, 2 full baths, finished basement with fireplace, 2 car garage, immediate occupancy. \$34,900. After 5 pm. 453-9190 or 421-0898</p> <p>WESTLAND</p> <p>\$26,900</p> <p>New listing, 3 bedroom brick ranch home with finished rec room in basement, 2 car garage, newly remodeled kitchen, fenced yard. Nice area with trees in rear. \$22-3500</p> <p>RED CARPET REALTY</p> <p>LIVONIA Open Sat. 1-5 pm \$30,500</p> <p>3 bedroom face brick, aluminum trim, 1 1/2 baths, modern kitchen with built-ins, carpeted throughout, paneled rec room 1 1/2 car. 421-2024</p>	<p>100 Homes For Sale Wayne County</p> <p>FARMINGTON HILLS</p> <p>COZY FIREPLACE</p> <p>Wouldn't you like to be sitting next to your own natural fireplace off the country kitchen? Large master bedroom with 1 1/2 bath. See this brick 3 bedroom, full basement home today. \$29,900.</p> <p>ELLIS 476-1700</p> <p>BRIGHTON</p> <p>Lake of the pines. Custom built L-shaped ranch, 3 bedrooms, 2 1/2 baths, 2 fireplaces, laundry first floor, 2,000 sq. ft. many extras. By owner. \$59,900. 229-2529</p> <p>TROY</p> <p>Good looking 3 bedroom brick ranch on a large 100 x 200 ft. lot. Paneled family room, 1 1/2 baths, country kitchen, full basement, 2 car attached garage. \$42,500.</p> <p>LAKEFRONT HOME</p> <p>Spacious 4 bedroom colonial with 90 foot frontage on Pebble Lake in Troy. Family room, formal dining room, mud room, finished basement, 2 car attached garage, many custom features. \$63,900.</p> <p>Hugh Haskin 689-7070</p> <p>LIVONIA. brick ranch, 3 large bedrooms, customized basement, 2 baths, 2 1/2 car garage, patio, pool, on quiet street. \$52,900. By owner. 425-0239</p> <p>REDFORD TWP.</p> <p>Face brick 3 bedroom ranch with beautiful recreation room, carpeting throughout, and 1 1/2 baths. Nicely landscaped lot. Carpeted office in basement. \$34,900.</p> <p>Boardwalk REALTORS 522-9700</p> <p>RED CARPET REALTY</p>	<p>100 Homes For Sale Wayne County</p> <p>PLYMOUTH. 1891 Brookwood, 4 bedrooms, 2 1/2 baths, 1st floor laundry, family room plus den, dining room, carpeted, screened porch, wooded lot, beautifully landscaped. \$72,500 453-6272</p> <p>REDFORD TWP.</p> <p>25315 Lyndon, attractive 3 bedroom ranch with breezeway and 2 car garage, 2 fireplaces, 1 full bath, two 1 1/2 baths, finished basement, central air, electric air filter, power humidifier, home in excellent condition. \$44,900</p> <p>NORTHVILLE Realty 101 N. Center 348-1515</p> <p>LIVONIA. 7 Mile area, 4 bedrooms, breezeway, all new paneling, corner lot, vacant. Must sell immediately. Toll Free. 1-800-295-2627</p> <p>S. REDFORD WESTGATE</p> <p>Excellent buff brick ranch, 6 spacious rooms, 1 1/2 bath on one floor. Natural all brick fireplace garage. 60 ft. lot \$37,900.</p> <p>ROCK & CURD, INC. 532-3200</p> <p>LIVONIA'S BEST</p> <p>HUGE COLONIAL WITH EVERYTHING</p> <p>For those who want the best, this 2700 sq. ft. home has every possible feature including: 4 bedrooms, 3 1/2 baths, huge master suite, family room, gorgeous rec room, formal dining room, convenient kitchen with dinette, custom carpeting and drapes throughout, central air, heated pool, attached garage with auto door opener, burglar alarm system, large lot with beautiful landscaping and circular drive. A prestigious home for those who can afford the best. Attractive terms \$22-3500</p>
--	--	--	---	---	--	--	--

 <p>Paneled family room, 3 bedrooms, carpeting, drapes, Southfield</p> <p>\$25,900</p>	 <p>Finished 40 x 13 ft. rec room, wet bar, 3 bedrooms, 1 1/2 baths, Southfield.</p> <p>\$39,900</p>
 <p>Fireplaced family room, central air, patio, sprinkler system, Southfield.</p> <p>\$40,500</p>	 <p>Family room, 4 bedrooms, 2 1/2 baths, fireplace, Cranbrook Village Sub.</p> <p>\$51,900</p>

Chamberlain Realtors

Southfield/Lathrup Village Office
26840 Southfield Rd. at 11 Mile
557-6700



BY OWNER
\$21,500

South Redford Twp., between Inkster & Beech, just North of Plymouth Rd.

2 bedroom (could be 3) home in nice neighborhood, Close to schools, real handy to shopping and schools. We've installed a patio, fenced in yard, put in a nice big sandbox for the kids. There is a 10 x 10 storage facility in the backyard right next to the above-ground pool. The backyard is lighted with floods.

Inside this 5 year old home you'll find new deep shag carpeting in the living room, hallway and den. Newly decorated, and fully insulated. This is a beautiful starter home, we hate to leave, but we have just outgrown it. Good assumption.

Shown by appointment
255-4695



WEST BLOOMFIELD

Contemporary ranch home on top of hill with massive circular drive, only 4 years old. Super custom features throughout. Three bedrooms, den, basement with extra bedroom, 2 1/2 baths, large sunken master bedroom with fireplace, and 10x14 bath with contemporary sunken bathtub, private dressing area. Air conditioned, thermopane windows, heated 2 1/2 car garage, huge terrazo foyer, all formica cabinets, 9, 10, 12 ft. ceilings and sprinkling system. \$129,000.

Owner **851-5666**





MOVING THIS SUMMER?

HOME TOO BIG?

HOME TOO SMALL?

BEING TRANSFERRED?

If you are, then "NOW" is the time to list your property for sale. Most families with children prefer to move during the summer vacation period and when the breadwinner has more free time to look for property. Through our continuing advertisements both LOCALLY and NATIONALLY we feel that we can serve your interests better. We would like the pleasure of serving you in the Sale of your property.

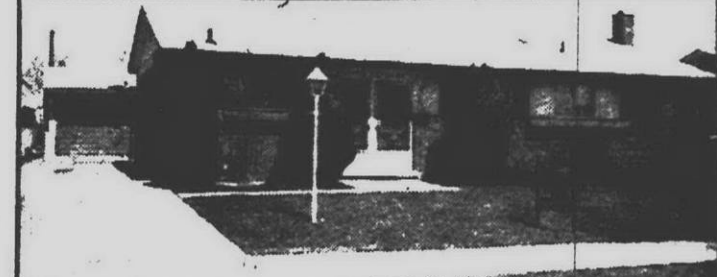
 <p>OPEN SUNDAY 2-5</p> <p>31024 Glenmuer, S. of 14 Mile, E. of Farmington Rd. Farmington Hills -- True country living on 2 acres, 3 bedrooms, 2 baths, large kitchen & 24' living room. Established garden & many fruit trees. Choice location, horse allowed. Minutes from Northwestern & I-696 Immediate occupancy \$49,900. 642-0703</p>	 <p>FARMINGTON HILLS \$74,900</p> <p>Stretch out! Spacious, East Lincolnshire beauty with air conditioned comfort, Family room, den, 1st floor laundry, 4 bedrooms, head long list of extras. Call 476-8700</p>	 <p>NOVI \$95,000</p> <p>Beautiful Hilltop Setting on over an ACRE with pond & inground pool. Spacious 4 bedroom home. Lovely Grounds. Designed for gracious entertaining. Call 261-5080</p>
 <p>SOUTHFIELD</p> <p>4 Bedroom colonial in outstanding condition. Has family room with fireplace. Spacious kitchen. Almost new carpeting throughout, basement, 2 car garage, lovely yard & patio. Very desirable family type neighborhood. A buy at \$45,000. 642-0703</p>	 <p>FARMINGTON HILLS \$46,500</p> <p>Just minutes from I-94 X-way! Family room AND Florida room. Carefully maintained on large lot in desirable Kendallwood 3-bedrooms. Carpeted throughout. Call 476-8700</p>	 <p>LIVONIA \$32,900</p> <p>3 bedroom, 1 1/2 bath home located on large lot. Immediate Occupancy. Good Assumption. Call 261-5080</p>
 <p>FARMINGTON HILLS \$49,500</p> <p>Built 1965. Country size lot 110x265. City water and sewer. 3 bedrooms. Fireplace. Full basement. Call 476-8700</p>	 <p>WESTLAND \$23,900</p> <p>Perfect starter home, your answer to high rent. 3 bedroom, brick ranch. Located on deep lot. Call 261-5080</p>	 <p>FARMINGTON HILLS \$56,500</p> <p>Deluxe custom 3-bedroom ranch. Fireplaced family room. Built-ins complete. Marble sills. Full basement. First floor laundry. Brand new home. Call 476-8700</p>
 <p>SOUTHFIELD \$47,900</p> <p>Gorgeous estate type with stream. Three bedrooms, 2 baths, family room. Privacy in desirable area. Potential unlimited. Priced below market. Call 476-8700</p>	 <p>NORTHVILLE \$57,700</p> <p>Walk to school, churches, and shopping from this lovely 4 bedroom older home. New Kitchen. Large Corner Lot. 261-5080</p>	 <p>FARMINGTON HILLS \$65,900</p> <p>Three bedroom, 2 1/2 baths. Super Family room with cathedral ceiling. Large fireplace and doorwall to patio. Formal dining room. Partial basement. Central air. Call 476-8700</p>
 <p>NORTHVILLE \$42,900</p> <p>4 bedroom Bi-Level in very nice area. 2 full baths. Large private yard with Mature Trees & Lighted Waterfall. Completely wood fenced. Immediate occupancy. CENTRAL AIR. Call 261-5080</p>	 <p>LIVONIA \$35,900</p> <p>FOUR BEDROOMS, 2 1/2 bath ranch in very desirable area. Above ground pool with deck. Gas B-B-Q Full Basement. Call 261-5080</p>	



REALTOR®

THOMPSON-BROWN CO.



EQUAL HOUSING OPPORTUNITIES

LIVONIA OFFICE
32646 W. 5 MILE **261-5080**

FARMINGTON OFFICE
32823 W. 12 MILE **476-8700**

BIRMINGHAM OFFICE
700 E. MAPLE RD. **642-0703**

100 Homes For Sale Wayne County

BLOCK 3000. Garden City Three bedroom home, basement, gas heat, large lot. \$23,900. Land contract terms. Extra lot available. 278-1559

GOOD INVESTMENT! Livonia bungalow with 3 bedrooms and attached garage. Has 18 ft terrace, and 10 ft family room. 60x100 ft on Middlebelt. \$24,900

Boardwalk
REALTORS
522-9700

REDFORD
19358 LEVINANE. 2 bedrooms, rec room, wet bar. 1 1/2 car garage, mint condition. \$25,500

GARDEN CITY
6950 CARDWELL. 3 bedroom brick, large lot, excellent buy. \$26,900

1974 OUR 50th YEAR
McFARLANE BROS.
28220 Ford Rd., Garden City
421-2400

PART OF YOUR DOWN PAYMENT BY PAINTING
GOODMAN - BUILDERS
399-9033

FARMINGTON HILLS
Meadowbrook Hills
8 Mile & Halstead (Newburgh Rd.)
Wooded, rolling terrain, flowing streams—country living at its finest. Homes from \$58,500 to \$100,000.

CUSTOM BUILDING ON
Half acre lots having water, sewer, gas, concrete roads with curbs and gutters, underground electrical and telephone. Your plan or ours.

UNDER CONSTRUCTION
(30 day occupancy)
Three and four bedroom Rustic Ranch and Colonial with all quality features. Ready for color selections.

SPECIAL BUILDING PROGRAM
For the Price-conscious buyer 3 bedrooms with family room and basement, ranch or colonial on large lot. From \$50,500

Skover, Inc.
476-4727 Open Daily

100 Homes For Sale Wayne County

LIVONIA. brick ranch, 3 bedrooms, fenced, full carpeting, built ins, gas heat, family room 18x18, natural fireplace, full basement, newly decorated. \$24,900 464-1227

GIVE ME LAND
That's what the song says and we have it. 100 x 300 custom built brick ranch featuring: 2 bedrooms, formal dining room, natural fireplace, doorwall to patio, attached garage, tastefully decorated, underground sprinkling system, lots of trees, a block to school. Good assumption. Call now. MR GAMBREL

HARTFORD
TRI-CITY 425-7272
Plymouth area. 43942 Southampton 4 bedroom brick Colonial. Country kitchen overlooks family room with fireplace. 2 1/2 baths, large deck off back. 2 car attached garage. One block from elementary school. \$46,900 453-4292

UNIQUE! In Wayne, one of a kind atmosphere. Exquisite family room, studio ceiling, North window wall, doorwall to private yard with new work studio. New custom kitchen, individually yours for \$23,900. Buyers only. 721-7532

NOTTINGHAM WEST. Livonia, on 2 acre private park, custom 4 bedroom, 2 1/2 bath quad, 20x22 family room, wet bar, professionally decorated, tiled basement, patio, attached garage. \$74,900. By owner. 522-9065

DO YOU STRONGLY OBJECT TO PAYING 6 or 7% COMMISSION?
If you own real estate and you wish to sell, call me and I will help you. JOHN PETERS
D and D Co. 522-6050

100 Homes For Sale Wayne County

Westland Winner
GLOUCESTER-CHERRY HILL. Spacious 4 bedroom brick colonial, natural fireplace, family kitchen, carpeting throughout, built in sauna, family room, gas heat, 2 car garage, nicely landscaped. Call now. \$39,900

Livonia Beauties
OREGON-VIRGINIA
Lovely 3 bedroom broadfront brick ranch. Natural free standing wood burning fireplace, wall to wall carpeting, formal dining room, ceramic tile bath, aluminum screened and covered back porch. Don't delay, call today! \$32,900

SLEEPY HOLLOW-FARMINGTON
Owners must part with this 2 bedroom brick ranch, carpeted throughout, central air, spacious living room, formal dining room, basement, carport. Only \$35,900

DEARBORN
REAL ESTATE
565-2800

LIVONIA. by owner. The lifetime super ranch, all brick, 3 large bedrooms, large step down family room, with fireplace, built in electric oven and range, large family kitchen, 1 1/2 baths, full basement, patio, carpeting thru-out. Easy walk to elementary school and community pool. By appointment. \$35,900. 464-2099

JOY-Merriman area. 3 bedroom brick ranch, dining ell, family room, ceramic bath, carpeting, extra room in basement. \$38,500 261-1292

100 Homes For Sale Wayne County

LUPINI
BUILDERS, INC.
CUSTOM BUILT AND CUSTOM DESIGNED HOMES

349-0152
NORTHVILLE

DEARBORN HILLS
CHERRY HILL & TELEGRAPH
Brick veneer, 3 bedrooms and den, 2 baths, 2 car garage, finished rec room and laundry room, remodeled kitchen and bathroom, formal dining room, enclosed rear porch. Land contract or conventional mortgage. Owner. \$48,000. 562-0832 AFTER 6 PM

PLYMOUTH SCHOOLS. 3 bedroom ranch, 2 baths, family room with fireplace, central air, large lot, redwood deck \$44,900. 455-6810

OWNER Wants to sell a beautiful ranch home in Canton Twp worth more than the asking price of \$61,900. This includes 4 acres of land. Contract terms with \$15,000 down.

DOVE REAL ESTATE
728-4411 or 261-2316

100 Homes For Sale Wayne County

ARTIST'S LAKEFRONT HOME
UNIQUE interior decorator's home, originally log cabin with stone fireplace. Indescribable. A Must See for someone looking for the unusual, includes separate guest house. \$45,000.

SIX BEDROOMS
10 Acres offering room to room for the large family, four year old spacious Tri Level, it features what all children like, frogs in pond and trees to climb. \$63,900.

ONE ACRE
LISTEN to the roosters crow in rural country setting, 2 bedroom home, fireplace in living room, basement and attached garage. Only \$24,500.

CARRIAGE REALTY
M-59 at Milford
1-887-4107

WESTLAND. Four bedroom bungalow. Attached 2 car garage. Large lot. 2 full baths, kitchen, dinette and large living room. Very good condition. \$25,900 firm. By owner. Conventional. 722-3209

100 Homes For Sale Wayne County

LOVELY LAKE COUNTRY
THIS lovely 3 bedroom, Bi Level Colonial is located 2 doors from the lake, with lake privileges, living room, dining room, have walk - out door walls, to huge rear yard. Family room, 2 1/2 car garage, with door opener, decorated beautifully. \$43,900. 626-8700

Cranbrook
Assoc. Inc. Realtors

FIVE ACRES. large 4 bedroom ranch near Plymouth, Ann Arbor, Ypsilanti area. Land Contract possible. Call Klemm Real Estate. 462-3128

REDFORD TWP.
Schoolcraft - Beech area. 3 bedroom brick bungalow, natural fireplace, wet plaster, formal dining room, full tiled basement, carpet throughout. Double lot. \$36,900 terms.

LEE
"Call Lee and start packing" 476-6161

LIVONIA. Joy and Hix area. Beautiful 3 bedroom ranch. 2 baths, extra large kitchen, many custom features. \$43,900. By appointment only. 464-0675

100 Homes For Sale Wayne County

LIVONIA. By owner. 3 bedroom brick ranch, 2 baths, 2 1/2 car garage, nice basement with fireplace. Walk to shopping. \$29,900. 425-0668

WESTLAND \$27,900
4 BEDROOMS
Lovely brick ranch in great area, full basement, 1 1/2 baths, central air, great buy. \$22,3500

RED CARPET REALTY
LIVONIA. 3 bedroom brick colonial, 1 1/2 baths, natural brick fireplace in beamed family room, 2 car attached garage, tiled basement with lots of storage. Beautiful view from redwood deck. Call for appointment. \$41,450. 425-6098

PLYMOUTH area. immediate occupancy. 2 bedroom brick ranch, country kitchen, family room with fireplace, central air, 1 1/2 baths, 2 car garage. \$39,700 Southampton. \$42,900. 453-4474

BY OWNER. Livonia, 3 bedroom ranch, family room, attached garage, large corner lot. \$27,900. 424-0823

100 Homes For Sale Wayne County

LIVONIA 14601 MELVIN TRI-LEVEL-OVER 1/2 ACRE ASSUME 7 1/2% MORTGAGE
3 bedroom, family room with fireplace, family kitchen, 1 1/2 baths, gas heat, utility room, carpeting, drapes, built-ins, attached 2 car garage. Many other extras. Owner anxious. CALL MR GOZZARD

HARTFORD
401 INC. 467-7898

CANTON TWP.
47019 Mahan Rd. horses allowed on this attractive 4 1/2 acre farm. 3 bedroom brick house, 2 car garage, large barn and chicken coop. Plymouth schools. \$69,900 Call us for more details.

NORTHVILLE
Realty
101 N. Center 349-1515

100 Homes For Sale Wayne County

REDFORD Golf Course area. 3 bedroom Dutch colonial, large rooms, natural fireplace, carpeting downstairs. new appliances. \$27,900 For appt. KE 4-1094

THREE bedroom tri level. family room, fireplace, bath 1/2, attached 1 1/2 car garage. \$32,500. 940 Fairground, Plymouth. 453-4887

100 Homes For Sale Oakland County
S. LYON area, new house, lake privileges. 3 bedrooms, 2 baths, basement, attached garage, family room with fireplace, much more. \$47,500. Open Sun 2-5. 11899 Crooked Lane, builder. 425-5252

TROY. like new 4 bedroom, 2 1/2 bath colonial, partly finished full basement, large finished 2 car attached garage with electric door operator. Built in kitchen with dinette, formal dining room, living room, family room with fireplace, 1st floor laundry room. Many extras including carpeting, drapes, central air, furnace humidifier, TV antenna and complete landscaping. \$56,900. 689-6579

Livonia Park Estates

BUY NOW AT 1973 PRICES.
ONLY 9 LEFT...SAVE \$1,000 ON PRICE
INCREASE DUE JUNE 15TH

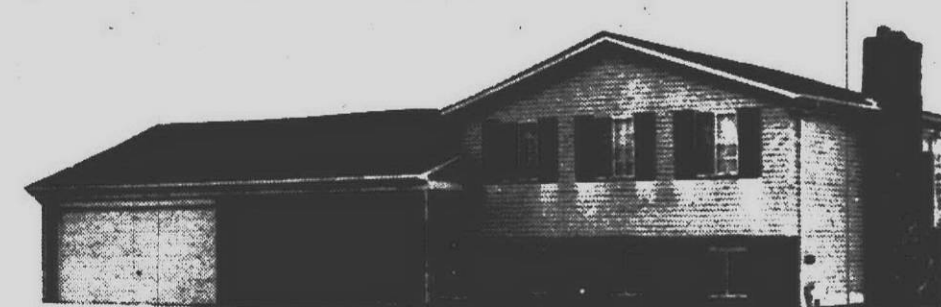

ALL HOMES FEATURE: Stove, carpeting, insulated windows, family room with fireplace, 1 1/2 or 2 1/2 baths, underground facilities, carpet thru-out, sealed glass windows, dishwasher, oven & range. 80"x125" lot.

WINDSOR PARK	
Three bedroom 1 1/2 bath TRI-LEVEL	\$41,900
CRANBROOK	
Three bedroom 1 1/2 Bath COLONIAL	\$42,500
OAKRIDGE	
Four bedroom Colonial 1 1/2 Bath	\$47,500
BROOKFIELD	
Four bedroom Colonial 2 1/2 Bath -Laundry Room	\$52,900

MODEL PHONE
477-3189

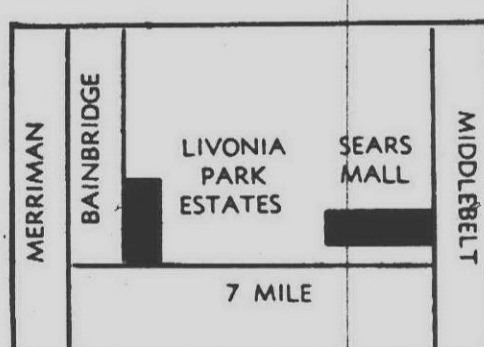

SALES BY
RAY ABRAHAM CO.
Koppy-Densmore Builders

HOMES FOR HAPPY TIMES

REDFORD
This handsome brick ranch features 3 bedrooms, 1 1/2 baths, formal dining room, carpeting thru-out, finished basement. Above ground swimming pool and all equipment included. 1 1/2 car garage. Price \$31,500 call Thelma or Elsie 255-1700 28882

NOVI
\$2,700 assumes 7 1/4% interest with monthly investment of \$204 subject to existing mortgage. Two bedroom colonial condominium with central air, garage, gas heat, immediate occupancy and appliances. Call now, ask for Barb 464-1800. 16591

GARDEN CITY
Well kept three bedroom ranch with full finished basement with bar. 2 1/2 car garage. Fenced 50 x 133 yard. Close to schools and conveniences. An excellent home for only \$24,500. Call Jason Mall. 522-2900

TAYLOR
This immaculate three bedroom ranch in a country setting has carpeting thru-out. Large modern kitchen and a great assumption! This home is only one block from public schools. Call Jim Long 425-1500.28489

GARDEN CITY
3 Bedroom brick with 2 full baths, fireplace, full finished basement, large fenced yard, near schools. Immediate occupancy. Owner transferred, bring all offers. Call Earlene Stroude 425-1500.14595

REDFORD TOWNSHIP
Just marketed, this lovely three bedroom brick ranch with full finished basement, bar and fireplace. One and 1/2 baths, two car garage, and large back yard. Don't wait call Al Vargo 464-1800.29323

PLYMOUTH
Three Bedroom brick ranch with dining room, study room, boot room, full finished basement, 2 1/2 car garage. Landscaped and fenced yard, and many added features. Now priced at only \$39,900 call Jason 522-2900 26270

SOUTH REDFORD
Quality custom built home 2,500 sq ft. 2 full, 2 half baths, huge basement, 2 car attached garage, central air, fireplace, formal dining room. Kitchen with nook and built-ins, horse shoe drive, and more. Call Diane, 425-1500. 19786

DETROIT
Brightroom Sub, new 3 bedroom ranch on 1 floor, only \$15,900. Finished basement, carpeting, modern tile kitchen, \$500 total move in, won't last. Call Phil Diamond, 478-1525

SOUTH LYON
Custom built house on 1/2 acre, \$8,000 down on land contract, three large bedrooms, full basement, two natural fireplaces, carpeted thru-out, attached two-car garage. Call Jerry Gondek 425-1500 26422

REDFORD
Country living in the city is available on this 1/2 acre lot. Three bedroom brick home with attached garage. Large kitchen, convenient land contract terms are available, full price \$24,900. Call Monika Jackson 255-1700

ROMULUS
I am only 12 years old I'm a Tri-level with brick front, 3 bedrooms, lovely country kitchen, garage. I live near Huron River Drive in a much desired neighborhood. Please come see me. Call Laura Peach 478-1525

LIVONIA
1/2 acre lot custom built 3 bedroom face brick ranch, large family room, 2 fireplaces, 2 baths, built-in oven and range. Beautiful carpeting thru-out, 20 x 18 rec. room, 2 car attached garage. Call Elsie 255-1700. 28581

DEARBORN HEIGHTS
Beautiful Dutch colonial 4 bedrooms, formal dining room, kitchen has built-ins, large family room full wall fire-place doorwall to patio. Beautiful carpeting thru-out, 2 car attached garage, won't last. For information call Elsie, 255-1700. 20341

REDFORD TOWNSHIP
Built in 1950 this four bedroom aluminum sided home with dining room, family room, sunporch, full basement, gas heat, quiet street yet close to schools, transportation and shopping. A wife pleaser. Call Don 464-1800. 26093

GARDEN CITY
Three bedroom bungalow, hardwood floors, spacious rooms, possible fourth bedroom in basement. Newly decorated, 2 1/2 car garage, 60 x 141 wooded lot, quiet area close to schools and shopping. \$21,900. Angie Butland 522-2900 29786



ENJOY A CAREER IN REAL ESTATE

80% COMMISSION PLAN

OFFERS ONE OF THE HIGHEST INCENTIVE PROGRAMS IN THE STATE

DRAWS WEEKLY
\$200 OR MORE TO THOSE WHO QUALIFY AND WANT TO WORK

LEARN
LEARN REAL ESTATE SALES IN OUR STATE APPROVED SCHOOL, WITH EVENING AND WEEKEND CLASSES -- LICENSE

MANAGEMENT
GROW WITH A COMPANY THAT PROMOTES FROM WITHIN ITS OWN OFFICES YOU CAN EITHER MANAGE, CO-OWN OR OWN YOUR OFFICE. IT'S UP TO YOU.

For more information call any one of our seven Norwood Managers.

GARDEN CITY
\$19,500. Cozy and private with over 1/4 acre of treed lot on a paved street; this home has the perfect setting for newlyweds. Terms are available. Hurry, call Bob Swabon, 464-1800. 19103

LIVONIA
\$1100 down, plus closing costs, moves you into this extra sharp three bedroom ranch, large kitchen, carpeted thru-out, stove and dryer included. Convenient area close to everything. For more information, call Cliff Green, 255-1700.27423

SOUTH REDFORD
Immaculate three bedroom Colonial. Natural fireplace in large living room, cozy family room, finished basement with full bath, carpeting thru-out, dining room, breakfast nook, built-ins. Two car garage, \$39,900. Call Betty, 425-1500 26221

FARMINGTON HILLS
Executive home on professionally landscaped lot, four bedroom brick home with two fireplaces, family room, 2 1/2 baths, finished basement with wet bar, attached garage. Quality throughout, call Barb now 464-1800. 25694

WESTLAND
Happiness is... This sharp three bedroom ranch, Full finished basement, carpet throughout, dishwasher, garbage disposal, two-car heated garage. Located in a lovely neighborhood, close to schools. Look it over. Call Nancy, 326-4500.28455

LIVONIA
Beautiful ranch. Three bedroom, fireplace in family room, two full baths with half bath off master bedroom. Full bath in basement with shower, two-car attached garage, fenced yard, patio, with gas grill. \$37,900. Call Mr. Robb, 255-1700. 21438

LIVONIA
\$38,900. 1/4 acre with 24 x 36 above ground redwood pool, 3 bedroom brick ranch, including family room, natural fireplace, full finished basement, 1 1/2 baths, first floor laundry and large family kitchen. Call Al Vargo, 464-1800. 28014.

WESTLAND
Lovely all brick, three-bedroom home in nice area, carpeting in living room and hall, full finished basement, nice patio, two-car garage. Stove, refrigerator, washer stay with home. Call Rita, 326-4500. 28567

PLYMOUTH
Three bedroom, 1 1/2 bath Colonial, family room with a fireplace, finished recreation room, plenty of room for everyone—all keeping cool with the central air conditioning. Plymouth School System, yet close to everything. Call Bob, 478-1525

GARDEN CITY
5% down and seller will pay closing costs for qualified buyer. Three bedroom ranch, garage, fenced yard. Extra room can be 4th bedroom, den or study. Consider VA-FHA. \$22,500. Call Joan, 522-2900

PLYMOUTH
Beat the rising cost of building with this deluxe Plymouth Colonial, three bedrooms, huge nineteen ft. kitchen, family room, carpeting thru-out. Looks like new! Only \$43,900. Call Jerry Deisinger for more details. 478-1525. 29672

GARDEN CITY
Custom built home. Original owner, solid brick construction with full basement, attached two-car garage, located on 1/4 acre lot. Hardwood floors, wet plaster, double insulation, many extras. Asking \$39,900. Call Ken, 522-2900

SOUTH REDFORD
1/3 acre tri-level home with natural fireplace enclosed terrace, attached garage, brick bar-b-que. All for only \$15,900, with land contract terms available, and more. Call John Ferguson 425-1500 96195

LIVONIA
Quad-level, featuring four bedrooms, two baths, country kitchen, family room, fireplace, attached garage, fully carpeted loads of storage, including winter storage in finished basement, prime Five Mile-Levan area. Call Arnold Plein, 478-1525

NORWOOD

REALTORS®



7 OFFICES SERVING YOU

JOE E. NORWOOD No. 1, INC.
17421 Telegraph, Suite 102
Detroit 48219
JOHN HALSER 255-1700

JOE E. NORWOOD No. 2, INC.
30519 Ford Road
Garden City 48135
BILL BELCHER 522-2900

JOE E. NORWOOD No. 2, INC.
896 South Wayne Road
Westland 48185
BILL BELCHER 326-4500

JOE E. NORWOOD No. 3, INC.
27850 Plymouth Road
Livonia 48154
DON FERGUSON 425-1500

JOE E. NORWOOD No. 4, INC.
15359 Newburgh, Livonia 48154
5 & Newburgh Plaza
AL VARGO 464-1800

JOE E. NORWOOD No. 5, INC.
20361 Middlebelt Road
Livonia 48152
MARK ZEHNDR 478-1525

JOE E. NORWOOD No. 6, INC.
26751 Southfield Road
Lathrup Village 48076
RONALD J. WILLIAMS 559-8300

100 Homes For Sale Oakland County EXECUTIVE home on two lots on Sylvan Lake. 4 bedrooms, 3 1/2 baths, den, formal dining room, large custom kitchen, rec. room opens onto patio, 2nd complete kitchen off rec. room, underground sprinkling & air conditioning. \$67,500. Call 681-0676 or 333-4333	100 Homes For Sale Oakland County RIVERCHERRY Sub. By Owner. Unusual Tri Level Contemporary acre Ravine Lot. 6 bedrooms 6 1/2 baths, formal dining, paneled family room and separate library, study, and art studio. Large pool, attached 2 1/2 car garage. Call weekdays after 7 pm. Sunday all day. 333-2323	100 Homes For Sale Oakland County SOUTHFIELD By Owner. 2285 Rockingham. 2,000 sq. ft. 4 bedroom quad, formal dining room, family room with fireplace, carpeted throughout, finished basement, appliances, custom drapes. \$48,900.	100 Homes For Sale Oakland County FARMINGTON HILLS. 10 Mile, Middlebelt area. 3 bedroom ranch, large family room and kitchen, 1 1/2 baths, 2 1/2 car garage, carpeted, wooded lot. \$38,000. Call for appointment. 474-4085 ROCHESTER. 2 bedroom home, garage, semi finished basement, asking \$21,500
---	--	---	---

TRANSFERRED or RELOCATING?

Ask about RECOA referral service.

WE HANDLE HOMES FROM COAST TO COAST

FIRST OFFERING

Immaculate three bedroom brick ranch with a huge living room with dining ell, modern kitchen, full finished basement, beautiful yard and garage. \$30,900

FOUR BEDROOMS - FAMILY ROOM

Be sure and ask about this terrific buy. It is a sharp tri level with all large rooms, four bedrooms, 1 1/2 baths, family room, country kitchen, nice yard and side entrance garage. \$39,900

OVER AN ACRE

Large brick home with three nice size bedrooms, two full baths, a modern kitchen plus formal dining room, warm cozy family room. This attractive home is carpeted throughout. \$42,900

BEST BUY

How great it is - real quick occupancy on this three year old brick colonial complete with full basement and attached two car garage, a custom built home with three bedrooms, the master 22 x 12, 1 1/2 baths, large country kitchen, gas heat, good assumption. \$39,900

TREES & RAVINE

Beautiful large custom built ranch situated on over an acre. Three bedrooms with walk-in closets, large master bedroom with natural fireplace, spacious beamed ceiling living room with natural fireplace, country kitchen, dining room and scenic Florida room, garage. Excellent buy at \$46,900

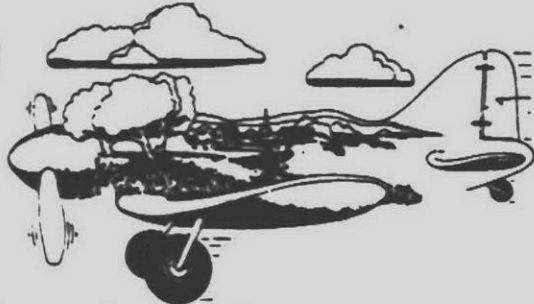

Harry S. Wolfe

COUNTRY ESTATE

A city farmers delight. An original owners custom built 4 bedroom face brick ranch with a 20 ft. family room and fireplace, huge living room with fireplace, 2 full baths, central air conditioning, attached 2 car garage plus a large out building. All this located on almost 1 acre of fertile land. \$58,500.

LAND CONTRACT TERMS

Located in beautiful Burton Hollow is this 3 bedroom colonial with a finished basement, carpeting throughout, 1 1/2 baths, dining room, lovely living room with fireplace, family room, terrace, attached 2 car garage and Land Contract terms that will surprise you. \$43,000.

EXECUTIVE COLONIAL

A big double wing colonial in immaculate condition with 4 huge bedrooms, 30 ft. entertainment planned family room with natural woodburning fireplace, first floor laundry, completely carpeted throughout, formal dining room, excellent floor pattern, 2 1/2 baths, full tiled basement, attached 2 car garage and prime area. \$63,900.

IMMEDIATE OCCUPANCY

3 nice size bedrooms highlight this extra sharp brick ranch with gas heat, large utility room, family kitchen, 2 1/2 car garage, nicely carpeted, fenced lot and most immediate occupancy. \$23,900.

100 Homes For Sale Oakland County SOUTHFIELD 24800 Temper. Choice neighborhood. 10 Mile area, beautiful 3 bedroom, 2 1/2 baths, paneled den, custom carpeting, drapes, newly decorated built-in electric kitchen, breakfast nook, garage disposal, incinerator, Andersen windows, yard, fenced, deluxe landscaping, automatic sprinkler, washer, dryer and other appliances. \$39,900. \$41,500 537-3913	100 Homes For Sale Oakland County 11 ACRE ESTATE New ranch home in Milford, finished to perfection, natural brick fireplace, family room, walkout from lower level, rolling and treed property near state land. \$61,900. CALLAN REAL ESTATE 1-684-1285
---	--

100 Homes For Sale Oakland County WEST BLOOMFIELD, BY OWNER ORCHARD LAKE & MAPLE Area, beautiful tri-level has 42 ft heated free form pool, 3 bedrooms, 2 1/2 baths, central air, large kitchen with built ins, 1st floor laundry, paneled family room with fireplace, 2 car electric garage, double gas barbecue, gas heat, fenced yard. Must be seen. Buyers only. \$58,000. 635-6558	100 Homes For Sale Oakland County LAKE SHERWOOD Waterfront 4 bedroom colonial with walkout basement, main floor family room, \$56,900. CALLAN REAL ESTATE 1-684-1285
--	---

100 Homes For Sale Oakland County ROYAL OAK, by owner. 3 bedroom vinyl sided ranch, completely remodeled, new kitchen, rec room with fireplace, 2 1/2 car heated garage. \$28,900. BY OWNER. W. Bloomfield. Knollwood Hts. Sub. Heavily treed wooded lot on an acre of choice property. Sharp 4 bedrooms, tri level with walk out family room, 2 1/2 baths, 2 fireplaces with 20x40 inground heated pool. A Must see for the discriminating buyer. Call Sunday or later. 851-5995	100 Homes For Sale Oakland County TROY 16 & Dequindre, by owner 3 bedrooms split rock ranch. Carpeting and custom drapes throughout, family room with natural fireplace. Patio with gas barbecue 2 1/2 car garage. Close to schools. \$40,500. 885-2372
---	---

100 Homes For Sale Oakland County ROCHESTER Avon-Crooks Rd., Stratford Knolls Subdivision, 4 bedroom colonial, brick with aluminum siding, 2 car attached garage, with wide concrete drive & parking area. Aluminum fenced yard with school type swings and horizontal bars. Large fireplace in family room. Formal dining room, living room. Built in range, oven, garbage disposal in kitchen with large breakfast area. Tiled basement, walk to schools and swim club. By owner. 740 Wilwood Rd. 375-0940	100 Homes For Sale Oakland County NOVI'S BEST This 3 bedroom is too good to miss. Has 2 full baths, extra large new family room, spacious kitchen, large landscaped lot. Owner is transferred and it is priced to sell now. \$32,900. Call DICK RUFFNER HARTFORD 409 Res. 349-5757 349-1212
---	--

100 Homes For Sale Oakland County FOR THE SPACE AGE LIVONIA'S PRIME AREA 6 BEDROOMS WITH SPACE TO SPARE. Beautiful home for a stork stopper. Large kitchen with all built-ins, 2 1/2 baths, recreation room professionally finished. Also central air, 2 1/2 car garage, patio with gas barbecue. Call now, price only \$51,900.	100 Homes For Sale Oakland County BRIGHTON AREA Hilton Rd. 2 acres, 2 bedroom home across from Woodland Lake. Room to build and keep present home frontage, workshop at rear, owners moving out of state. Asking \$32,000. Milford Area Mini estate, exclusive Lake Shorewood, 4 bedroom colonial, 2 1/2 acre site, many extra interior features plus additional 2 car attached garage. \$115,000. Landmark Real Estate 1-229-2945 517-546-7210
--	---

100 Homes For Sale Oakland County SOUTHFIELD 1/2 wooded acre, contemporary style, 3 bedroom brick ranch, large rec area, natural fireplace, 1 1/2 baths, kitchen built ins. Just \$37,500 with immediate possession. LEE "Call Lee and start packing" 478-6161	100 Homes For Sale Oakland County LEE BY owner, 17824 Kirkshire, Beverly Hills, 4 bedroom colonial, many extras. Large lot. \$48,500. 645-9283
---	---

100 Homes For Sale Oakland County Lakefront Property Beautiful building site on Rush Lake. Excellent swimming, boating and fishing. Recent Perk Test! Only 25 minutes from Plymouth. \$10,500.	100 Homes For Sale Oakland County Irish Hills Beautiful building site. Private lake, 1/2 acre site with plenty of trees. Only \$16,500.
---	--

100 Homes For Sale Oakland County 20 Minutes from Plymouth - Rustic and Wooded - 2200 sq. ft. maintenance free broadfront ranch on 2 1/2 acres built in the woods. Family room 24 x 24 - needs some finishing work. Custom built 12 ft. fireplace with built-in book shelves. 3 or more bedrooms, 2 baths and much more. A steal at \$44,900.	100 Homes For Sale Oakland County THE BELLE of the Block. Clean, Clean brick Ranch on choice 100x400 foot fenced lot in Tremont Little Farms Sub. Three bedrooms, party sized kitchen, 1 1/2 baths, full tiled basement, gas heat, good storage. Covered terrace. Attached 2 car garage. Tool shed. \$41,900. Terms.
---	--

100 Homes For Sale Oakland County Member Office U.N.R.A. Multi-List Realtor Computer 24040 ORCHARD LAKE ROAD NEAR 10 MILE ROAD 6 Offices Serving the Suburbs Farmington - Livonia - The Groves Pointes St. Clair Shores and Detroit	100 Homes For Sale Oakland County BLOOMFIELD TWP. - KIRKWOOD Five bedroom, Cape colonial, full basement, 2 full, 2 half baths, separate dining, family room, Birmingham schools. Lovely lot. \$68,500. FOX HILLS, 4 bedroom, 2 1/2 bath colonial, separate dining room, family room, carpeting and drapes, Bloomfield Hills Schools, swim club. Assumable mortgage. \$58,900. 336-1415
---	---

100 Homes For Sale Oakland County LIVONIA - Just reduced to \$45,300, 4 bedroom colonial, like new condition, 1st floor utility, large eating area, family room with fireplace, super house.	100 Homes For Sale Oakland County BEAUCHAMP-SMITH and Associates 31555 W. 13 Mile 478-9900
--	--

100 Homes For Sale Oakland County WESTLAND COLONIAL You can't find another three bedroom, 1 1/2 baths, family rooms with natural fireplace, full basement and attached garage with immediate occupancy for only \$29,900! Call for an appointment to see it today!	100 Homes For Sale Oakland County BREEZEWAY AND 2 CAR ATTACHED Two bedroom brick and aluminum ranch on 1/2 acre completely fenced lot. Country living five minutes from Westland Mall. Huge country kitchen, Double driveway. Call 721-8400 for information on this \$22,900 home.
---	---

100 Homes For Sale Oakland County LIVING ROOM 20 x 18 and a beautiful brick wall raised hearth natural fireplace. Also features 3 large bedrooms, family kitchen, formal dining room or family room with doorwall to patio. 1739 sq. ft. of living space in this sharp aluminum home on 100 x 129 treed lot with a circle drive. Asking only \$26,900. Call us at 721-8400 for information on this Westland Special!!	100 Homes For Sale Oakland County SHARP QUAD LEVEL With lots of living space. Family kitchen, raised hearth natural fireplace in family room, 1 1/2 baths, three bedrooms. Very nice area in Westland. Asking \$32,900. Call 721-8400 for all details.
--	---

100 Homes For Sale Oakland County OPEN Sunday 2-5 18021 Mayfield E. of Farmington, N. of Six Mile BEAUTIFUL GREENBRIER ESTATES \$46,900 Vacation all summer long in your very own private heated pool. Beautiful trees and gorgeous view from every window of your 3 bedroom ranch, fireplace in living room, formal dining room, laundry room off kitchen, heated garage and large heated Florida room. Come see for yourself or call 455-5200	100 Homes For Sale Oakland County QUAKERTOWN Farmington 4 bedroom center-entrance colonial with formal dining room, 2 1/2 baths and family room with fireplace. Plush carpet, striking decor. Front circular drive, plus side drive to attached 2 car garage with door opener. Large lot, picturesque setting, plus huge terrace with double BBQ. Priced at \$85,000. Call Margo Schell at 476-9100 for more information.
---	--

100 Homes For Sale Oakland County OPEN SUNDAY 2-5 31409 Tyler N. Van Born, W. of Merriman WHY NOT? Be settled in this 3 bedroom ranch before summer. Children can walk to the end of the street and play in the park. Extra large eating area in kitchen. Many extras for only \$27,900. Come out to see us Sunday or call 455-5200	100 Homes For Sale Oakland County NOT MUCH MONEY But lots of house! Located in the old Redford area. Clean and freshly painted inside. 2 bedrooms with study (or 3rd bedroom) and full basement. 2 1/2 car garage is only 5 years old. Nice quiet area. Walk to shopping. Asking \$19,700. Call 476-9100 and ask for Mary Capelli.
--	---

100 Homes For Sale Oakland County LOVELY ROSEDALE PARK Offers this stone-front 3 bedroom home with 3 fireplaces and 2 1/2 baths. Professionally finished rec. room, screened porch, dining room, patio and attached garage. So much house for only \$37,500. Dial 476-9100 for more details.	100 Homes For Sale Oakland County SUPER 3 BEDROOM RANCH Central air, new built-ins in kitchen, and a rec room to put all others to shame. Located in a prime area of Garden City. Asking \$31,500. Call 721-8400 now for all information and a chance to see this one!
---	---

100 Homes For Sale Oakland County Westland/Livonia Office 34215 Ford Road Westland, Michigan 48185 721-8400	100 Homes For Sale Oakland County Plymouth/Northville Office 1360 S. Main Plymouth, Michigan 48170 455-5200
---	---

100 Homes For Sale Oakland County Livonia/Farmington Office 19590 Middlebelt Road Livonia, Michigan 48152 476-9100	100 Homes For Sale Oakland County HOWELL OFFICE 1-517-546-7550 OR TOLL FREE 1-800-292-4976
--	--

Interested in a career in REAL ESTATE? Call TODAY for an interview!

100 Homes For Sale Oakland County AT ROCHESTER \$59,900. 4 bedroom brick with aluminum. 2 1/2 baths, fireplace in family room, basement, 2 1/2 car attached garage. Best location. Terms.	100 Homes For Sale Oakland County HIGHLAND, picturesque country colonial, near M-59. 5 bedrooms, 2 1/2 baths, 2500 sq. ft. 3 car garage. Many custom extras. Near major ski and recreation areas. SCHWETZTER. \$68,500
--	--

100 Homes For Sale Oakland County \$29,500. IN TOWN 3 bedroom frame, 2 baths, basement, 2 1/2 car garage. Terms available.	100 Homes For Sale Oakland County \$27,900. IN TOWN on 100 ft. lot, frame ranch, city water & sewer. 2 1/2 car garage new in 1973. Terms. WEAVER REAL ESTATE 118 University, Rochester 631-8140
--	---

100 Homes For Sale Oakland County BY OWNER, attractive maintenance free, aluminum sided, large 2 bedroom home in Royal Oak with full basement. Excellent condition, must see to appreciate. \$23,500. Call 388-8288	100 Homes For Sale Oakland County NOVI RANCH JUST LISTED All brick ranch features 3 bedrooms, 2 full baths, family kitchen, huge family room with fireplace, first floor laundry, 2 car attached garage and more. \$42,900. Call 851-6000.
---	---

100 Homes For Sale Oakland County MEININGER REALTOR Howell Area Nice cozy 3 bedroom home with partial basement and 2 car garage located within 2 1/2 miles of Howell. \$26,500.	100 Homes For Sale Oakland County BRIGHTON AREA Hilton Rd. 2 acres, 2 bedroom home across from Woodland Lake. Room to build and keep present home frontage, workshop at rear, owners moving out of state. Asking \$32,000.
---	---

100 Homes For Sale Oakland County NOTTINGHAM FOREST BIRMINGHAM OWNER TRANSFERRED. 2 story colonial. Large entrance hall, circular staircase, 4 bedrooms, 2 1/2 baths, family room with fireplace. Library, separate dining room. Large living room, full basement with rec room. Near Marion, Bro. Rice, and St. Regis Churches and Schools. Assumable 6 1/2 % \$88,900. 357-5671.	100 Homes For Sale Oakland County COUNTRY RANCH on acre lot but right in town Farmington. 3 bedrooms, 1 1/2 baths, activities room, fireplace, great use of rock work. 2 1/2 attached garage. Stream meanders through the front yard. Come & see it at 2945 Edgemoor, W. of Middlebelt, between 10 & 11 Mile Roads. Major reduction to \$43,500. ASK FOR BOB LYNDALL chamberlain 626-9100
---	---

100 Homes For Sale Oakland County W. Bloomfield GRAND OPENING PINE LAKE PRIVILEGES Contemporary styles, custom built, ranch and 2 story homes. Featuring new innovations. Priced from \$56,600. Immediate Occupancy. OPEN SAT & SUN. 2-5 2629 St. Joseph 1/2 block S. of Square Lake Rd 1 block W. of Middlebelt. BUILT BY Jomin Corp. Stallworth Co. 647-5656 682-3931	100 Homes For Sale Oakland County ROCHESTER tri-level, 4 bedroom, 2 1/2 baths, living room, formal dining, fireplace, 150 acres of rolling hills, large family room with fireplace. Rochester schools. \$63,900. 651-5735
--	---

100 Homes For Sale Oakland County CASS LAKEFRONT Custom built 2 story features 70 ft. of lake frontage, 4 bedrooms, 2 baths, first floor laundry and 2 car attached garage. June 30 occupancy. Asking \$64,900. Call 851-6000.	100 Homes For Sale Oakland County MEININGER REALTOR HARTLAND Near M-59 - US 23. 8 room, 3 bedroom, 3 bath, 1900 Sq. ft. brick Ranch. On acre adjoining golf course. \$69,500. Pryor Real Estate. 1-532-7040
---	---

100 Homes For Sale Oakland County BLOOMFIELD VILLAGE 1330 Indian Mound E. BY OWNER. 5 bedrooms, 3 full, 2 half baths, dual air conditioning and heat. Automatic sprinkler system, large lot with beautiful landscaping, and circular drive. Excellent location. \$149,500. By Appointment. 647-2532	100 Homes For Sale Oakland County BEAUTIFUL location in Hickory Heights, Bloomfield Hills area. 3 bedroom brick ranch, fireplace in living room, huge brick patio, rock gardens, fountain, 50 x 150, with many trees and shrubs. \$54,900. Call owner. 647-1895
--	---

100 Homes For Sale Oakland County NOVI Don't miss this sharp 3 bedroom ranch with 2 full baths, family room, new carpeting and new roof, nice landscaping, immediate occupancy. Only \$31,700.	100 Homes For Sale Oakland County RYMAL-SYMES 478-9130
---	--

100 Homes For Sale Oakland County 10 WOODED ACRES Towering trees, spectacular view, and abundance of wildlife is the setting for this custom 3 bedroom 2,200 sq. ft. tri level, featuring large family room, with natural fireplace, country kitchen and attached garage. Real privacy for only \$61,900.	100 Homes For Sale Oakland County BRIGHTON'S Forestview Estates Brand new builders model, must sell. All the extras included in this unique 3 bedroom ranch featuring full bath off master bedroom, family room with natural fireplace, 1st floor laundry and mud room, full block basement, attached garage plus more for the low price of \$49,900.
--	---

100 Homes For Sale Oakland County BITTEN LAKE ESTATES Immediate occupancy for Four Super sharp models to choose from, featured are family room with natural fireplace, country kitchen with built ins, carpeting throughout, insulated wood windows, natural gas heat. Don't hesitate. Priced to sell at \$41,900.	100 Homes For Sale Oakland County 1 ACRE RANCH 1,660 sq. ft. in this older home with beautifully landscaped 1 acre parcel. Extra building for playhouse or workshop. Possible 6 bedrooms. This home offers a lot of space in the country for a budget price of \$33,900.
---	---

100 Homes For Sale Oakland County LAKE PRIVILEGE New home in area of new homes. Wooded lot and 1,000 sq. ft. of very nicely decorated ranch. Hartland School District, convenient location. 5% down will buy this home at \$24,900.	100 Homes For Sale Oakland County LAKEFRONT COTTAGE Hartland's Blaine Lake has a northern atmosphere, and good fishing to go along with this cute cottage with 80 ft. of water frontage. The view alone is worth the asking price of \$26,000. And its only minutes to Howell shopping and x-way.
--	--

100 Homes For Sale Oakland County MINI FARM You must see this 3 bedroom all brick ranch. 1 1/2 baths, open basement, excellent condition on 20 beautiful rolling acres. Includes huge barn and other buildings. Reasonable access to I-96 and Howell schools. \$69,900.	100 Homes For Sale Oakland County GO THE MODERN WAY HARRY S. WOLFE COMPANY OF LIVINGSTON COUNTY
--	---

100 Homes For Sale Oakland County BRIGHTON OFFICE CALL COLLECT 1-313-227-6252 OR 229-4664	100 Homes For Sale Oakland County HOWELL OFFICE 1-517-546-7550 OR TOLL FREE 1-800-292-4976
--	---

100 Homes For Sale Oakland County GO THE MODERN WAY HARRY S. WOLFE COMPANY OF LIVINGSTON COUNTY	100 Homes For Sale Oakland County BRIGHTON OFFICE CALL COLLECT 1-313-227-6252 OR 229-4664
---	--

100 Homes For Sale Oakland County HOWELL OFFICE 1-517-546-7550 OR TOLL FREE 1-800-292-4976	100 Homes For Sale Oakland County BRIGHTON OFFICE CALL COLLECT 1-313-227-6252 OR 229-4664
---	--

100 Homes For Sale Oakland County GO THE MODERN WAY HARRY S. WOLFE COMPANY OF LIVINGSTON COUNTY	100 Homes For Sale Oakland County BRIGHTON OFFICE CALL COLLECT 1-313-227-6252 OR 229-4664
---	--

100 Homes For Sale Oakland County HOWELL OFFICE 1-517-546-7550 OR TOLL FREE 1-800-292-4976	100 Homes For Sale Oakland County BRIGHTON OFFICE CALL COLLECT 1-313-227-6252 OR 229-4664
---	--

100 Homes For Sale Oakland County GO THE MODERN WAY HARRY S. WOLFE COMPANY OF LIVINGSTON COUNTY	100 Homes For Sale Oakland County BRIGHTON OFFICE CALL COLLECT 1-313-227-6252 OR 229-4664
---	--

100 Homes For Sale Oakland County

3 IN FRANKLIN
DELUXE ranch on a beautiful 2+ acre site. Horse, swimming pool, barn, dead end road. \$89,900.
STUNNING pillared colonial overlooking beautiful pond. Ideal home for gracious living. \$98,500.

CUSTOM Ranch overlooking ravine & Franklin River. Tumbling hardwood trees. Central air. Deluxe throughout. \$79,500.

SNYDER, KINNEY & BENNETT

FRANKLIN VILLAGE MA 6-0900

SOUTHFIELD Owner transferred. Colonial. 3 bedrooms. 1 1/2 baths. Family room, fireplace. Central air. Patio. Gas barbecue. Newly decorated. Excellent maintenance. \$94,000. Buyers only. 358-5959

SHARP LITTLE

1 1/2 Story brick starter home for the young couple. 3 bedrooms. One bath. rec room. fenced yard with walking distance to busline in Birmingham. Only \$31,500.

CRANBROOK

REALTORS
Bloomfield Hills Office

BLOOMFIELD - 4 bedroom colonial on large lot with side entrance garage. Basement. 2 1/2 baths. Bloomfield High School. \$92,000. Owner. 353-3326

TROY by owner. 17 Mile - John R. 3 bedroom brick ranch. 1 1/2 baths. Family room, fireplace. Central air. Finished basement. 1 1/2 baths. Treed lot. Close to schools. \$68,500. 689-5319

LEAVING TOWN!

Don't Want To Sell?

Consult us about our rent and our management service. Also check our rental with option to buy plan.

GOODE REAL ESTATE

411 N. Woodward MI 7-1888

YOU WANT A VIEW?

In W. Bloomfield overlooking Pleasant Lake from a high Oak studded lot. This Quasi - Contemporary Ranch has studio ceilings, kitchen built-ins, 2 bedrooms, and if you want to swim, the beach is directly in front of the house. Immediate possession. \$27,900.

Max BROOCK

4139 Orchard Lake 625-4000

HOWELL AREA

LARGE fully carpeted. 4 bedroom home. with 2 1/2 baths. Family room, 2 1/2 baths, main bath has double lav with formica vanity, ceramic tile and colored fixtures. Kitchen with built in range, oven, dishwasher and disposal. First floor sundeck, walk-out basement with 2 patios. 2 1/2 car garage attached. All on large well located lot. Sacrifice \$65,000. Clay Brothers Builders. 517-548-9797

19420 SILVERCREST

OPEN SUN. 1-5

ARCHITECT'S Contemporary 3 1/2 bedroom, 3 bath Ranch. Huge Dining room, with terrace floor, high ceiling living room, walnut paneled family room, 2 way fireplace, all cabinets, custom made, of solid walnut. Priced for below duplication at \$73,900. South of 9 Mile, W. of Southfield Road. Enter from Newport.

FOR SALE by owner

Large 4 bedroom, 2 1/2 bath colonial. Fully carpeted, central air, electronic air filter. Full basement with rec room. Patio with double gas grill. All in mint condition. Ideal family location in Bloomfield Hills. Schools, swim club within walking distance. Owner transferred. Priced in 890's. Buyers only. Call. 335-8354

RIVERBANKS FAIRWAY ESTATES

Behind Sherry Zedek Synagogue. Custom built Mediterranean ranch 4 bedrooms, 2 1/2 baths, living room, dining room, family room, 2 way fireplace, completely modern kitchen, 1st floor laundry, full basement, oversized finished garage, double insulation, custom windows floors and fixtures. Exterior all brick, ready to be occupied. \$89,500. Open 1 to 5 P.M. Sunday 22235 Coventry Woods Lane, Southfield. For information, 557-4807 or 357-2789

METAMORA GREEN

In the trees on a ravine setting, 4 spacious bedrooms, 2 1/2 baths, separate dining room, family room with fireplace, generous kitchen first floor laundry, finished rec room with bar. Brick patio with suspended redwood deck overlooking stream. Birmingham Schools, St. Regis, Bro. Rice, Marian Good Assumable mortgage. By owner. 646-4933

FARM HOUSE

Three bedrooms. 2 car garage. Large lot with shade trees.

CALL BOB KOBIELA

HARTFORD REALTY

Tri-City 425-7272

29079 Ford Rd. Garden City

ROBERT BAKE

1005 W. ANN ARBOR TRAIL 453-8200

Plymouth, Michigan

NEW ON THE MARKET-PLYMOUTH-Traditional styled brick ranch with 3 bedrooms, 1 1/2 baths, kitchen with built-ins, dining area, full basement, and a delightfully treed rear yard. Central Air too. Carpeted throughout! \$34,500.00

NOTHING SO FAIR AS NORTHVILLE'S

rolling and wooded EDENDERRY HILLS, wherein lies this dramatically designed 5 bedroom, 3 1/2 bath custom brick home on 1 1/2 ACRES. The perfectly maintained interior leaves nothing to be desired. REMARKABLE QUALITY. EVERY INCLUSION. SEE IT TODAY.

First Offering -An impressively well maintained PLYMOUTH home with 3 bedrooms, large kitchen, 2 1/2 car garage, and beautifully treed and landscaped yard. Many fine qualities to this well priced home. \$27,900.00

100 Homes For Sale Oakland County

BIRMINGHAM most ideal location. 3 bedroom 1 1/2 bath, tri level, lovely deep lot with patio, walk to schools. Shopping. By owner. \$68,000. 642-3423

SOUTHFIELD

Birmingham Schools

It's a Beauty, in mint condition! Three bedroom Tri Level with study or fourth bedroom. Tri Level with study or fourth bedroom, plus paneled family room with natural fireplace, 2 1/2 baths, kitchen with built-ins, central air, 2 1/2 car attached garage with electric door opener. Assumable low interest mortgage. Asking \$52,500.

CENTER

424-8700

424-8700

424-8700

424-8700

424-8700

424-8700

424-8700

424-8700

424-8700

424-8700

424-8700

424-8700

424-8700

424-8700

424-8700

424-8700

424-8700

424-8700

424-8700

424-8700

424-8700

424-8700

424-8700

424-8700

424-8700

424-8700

424-8700

424-8700

424-8700

424-8700

424-8700

424-8700

424-8700

424-8700

424-8700

424-8700

424-8700

424-8700

424-8700

424-8700

424-8700

424-8700

424-8700

424-8700

424-8700

424-8700

424-8700

424-8700

424-8700

424-8700

424-8700

424-8700

424-8700

424-8700

424-8700

424-8700

424-8700

424-8700

424-8700

424-8700

424-8700

424-8700

424-8700

424-8700

424-8700

424-8700

424-8700

424-8700

424-8700

424-8700

424-8700

424-8700

424-8700

424-8700

424-8700

424-8700

424-8700

424-8700

424-8700

424-8700

424-8700

424-8700

424-8700

424-8700

424-8700

424-8700

424-8700

424-8700

424-8700

424-8700

424-8700

424-8700

424-8700

424-8700

424-8700

424-8700

424-8700

424-8700

424-8700

424-8700

424-8700

424-8700

424-8700

424-8700

424-8700

424-8700

424-8700

424-8700

424-8700

424-8700

424-8700

424-8700

424-8700

424-8700

424-8700

424-8700

424-8700

424-8700

424-8700

424-8700

424-8700

100 Homes For Sale Oakland County

LAKEFRONT HOME
By Owner on Lake Voorhees. 4 bedrooms. 3 baths. family room with fireplace. finished 2 1/2 car garage. beautifully finished basement opens onto huge patio. Redwood deck from dining room. Many extras \$77,900. 391-1452

SOUTHFIELD

ORCHARD GROVE 23278. 3 bedrooms. 1 1/2 baths. newly carpeted and draged 2 car brick garage. \$28,500. Will consider land contract terms. By owner. 851-4129. 851-4130

HUNTINGTON Woods. English Tudor style. 4 large bedrooms. 2 1/2 baths. den, breakfast room, gas heat. \$69,000. By owner. 546-1080

ORCHARD LAKE FRONT

1 1/2 acres in beautiful Dow Ridge. Superb view of historic Orchard Lake. Beautifully landscaped. 100 trees. Excellent schools. 2 large bedrooms, fireplace, formal dining room, all carpeting and drapes, finished basement. Private deck, patio. Price reduced to \$86,500. Evenings call owner 646-2838.

REALTOR PARTIDGE "IS THE BIRD TO SEE" 1050 W. Huron St., Pontiac WO 5-8759 or 881-2111

SOUTHFIELD, by owner. 3 bedroom brick ranch, living room with fireplace, dining room, family room, 1 1/2 baths, large enclosed porch, 2 car attached garage. \$44,900. 357-2709

BIRMINGHAM By Owner 6350 Worthington OPEN SUN 1 to 5 Priced reduced to \$52,900. owner leaving area and must sell. Beautifully maintained 3 bedroom brick ranch. Remodeled kitchen with built-ins, recently remodeled bath. Unique wide-open family room 30 x 24 with rustic fireplace and sliding glass door to large private patio with gas grill. This house is in one of Birmingham's desirable locations, on a 140 x 120 lot with a tree lined street, evergreens, and mature landscaping close to shopping and transportation. All this plus lake privileges at a private beach on beautiful Wing Lake. Assumable \$53,000 7% mortgage. Located 3 blocks West of Telegraph North of Maple. 851-1805

JOHN K. IRWIN & SONS OPEN SUN 2-5PM 2050 Denby

DRAYTON PLAINS. Come see this delightful custom built home overlooking nature center. Family kitchen with fireplace and built ins. 3 large bedrooms, 2 baths, paneled rec room. Directions: Dixie Hwy to Hatchery, left on Edmore right on Denby. Your hostess Pat Pote.

ROBERT C. IRWIN REALTOR PONTIAC FE 3-9446 WATERFORD 686-9900 OXFORD 628-2555

WEST BLOOMFIELD, 3 bedroom brick ranch, 7159 Ward Eagle Dr., Fourteen Mile, Middlebelt By owner. Open Sun. 1-5pm. 851-9454

OPEN HOUSE 2-5

37781 Rhonwood, North off 8 mile, W. of Holstead.

Beautiful custom bi level with spacious heavily treed ravine lot. Many extras. Open for your inspection, Sunday, May 19th.

NOVI \$38,500

25914 Clark, W. of Novi Rd., S. off Grand River.

Country living on 3/4 acres. Close to 1-96. Flowers, shrubs, 10 x 20 heated pool with redwood deck, finished rec. room with wet bar. Cozy kitchen.

THOMPSON-BROWN COMPANY 261-5080

SOUTHFIELD, San Marino Villa, 3 bedroom brick ranch, 4th bedroom in newly finished basement, family room with fireplace, dining room, central air, 2 car attached garage, beautiful spacious lot. \$52,900. Buyers only. 354-4132

BEVERLY HILLS BEAUTIFUL, dual level with 2800 sq feet of living area. 5 bedrooms, 2 1/2 baths. Separate dining room, sunken living room, large family room, natural state in foyer. Attached 2 1/2 car garage. Beautifully landscaped corner lot with sandstone terrace patio and redwood screened porch. Convenient to Birmingham Schools and shopping areas. Move in condition. \$71,000. Owner. 646-4238

McKEON NOLING REAL ESTATE, INC.

PLYMOUTH 500 S. MAIN 453-6800

453-6800

453-6800

453-6800

453-6800

453-6800

453-6800

453-6800

453-6800

453-6800

453-6800

453-6800

453-6800

453-6800

453-6800

453-6800

453-6800

453-6800

453-6800

453-6800

453-6800

453-6800

453-6800

453-6800

453-6800

453-6800

453-6800

453-6800

453-6800

453-6800

453-6800

453-6800

453

100 Homes For Sale Oakland County

FINE Homes presents Southfield's finest area, Lincoln Drive. Still new, only 2 years, colonial, 4 bedrooms, family room, with pick split rock natural fireplace. First floor utility room, full basement. Many more beautiful features. Today's market calls for \$85,000. Possible to assume 7 1/2% mortgage. Pine Homes Real Estate, 398-8229.

BEVERLY Hills subdivision, Royal Oak. Excellent location. 4 bedroom Cape Cod, must be seen to realize spacious living area. Assumable 9% mortgage. 635 Sheridan, \$46,500. Open house: Sunday, 1 to 4 PM. 576-1733.

FARMINGTON Hills, 3 bedroom ranch, 1 1/2 baths, 2 car attached garage, full basement, covered patio. Paved yard. Available July 1st. Must sell \$27,500. 476-7932.

WEST BLOOMFIELD, 4 bedroom white brick colonial. Library, wet bar, exposed staircase, cathedral ceilings, fully carpeted & landscaped. Central air. Bloomfield Hills schools. By owner \$82,500. 626-1389.

TROY, 16 - Dequandre area, 3 bedroom brick, attached garage, full basement, family room with fireplace, large country kitchen, 1 1/2 baths, central air conditioning & electronic air purifier & many extras. \$39,900. 689-4716.

100 Homes For Sale Oakland County

SOUTHFIELD, customized contemporary Ranch, 3 bedrooms, 2 baths, exceptional storage, beamed family room, mid thirties. Best offer. 597-5386.

SOUTHFIELD, north of 12. Contemporary 3 bedroom brick ranch on large lot. Large country kitchen with built-in, newly decorated thru-out, air conditioned. \$55,900. 599-7416.

OPEN SAT. SUN. 1-5 TROY

4 bedroom Colonial, separate dining room, family room with fireplace, all carpeted. Thermal windows, central air, full basement, handy to Somerset area. 1-75 and 161 schools. \$47,900. 7% assumable mortgage. 1071 Winthrop Dr. 689-5691.

TROY, By owner, 3 yr old 4 bedroom Colonial, 2 1/2 baths, central air, 2 1/2 car garage, full basement. \$57,000. 524-9082.

LOVELY neighborhood, 34 bedroom bi-level, family room, fireplace, country patio. Bloomfield Orchard. Owner. Call 1-8 and weekends. 523-4416.

100 Homes For Sale Oakland County

WALLED LAKE
LIKE NEW 1 1/2 year old maintenance free Ranch, 3 bedrooms, living room, country kitchen, utility room and bath. Carpeted throughout. 2 1/2 car oversized garage with black top driveway. Nice lot. Has fenced back yard. All this in only \$28,900. Call us today.

CHARLES J. VAN HORN INC.
646-2400

BLOOMFIELD HILLS
401 Lane Pine Court

Magnificent fieldstone and frame colonial across Cranbrook Academy. Four bedrooms plus 2 bedroom guest suite. Florida room; charming kitchen with adjoining breakfast room. Quality detailing throughout. By appointment. Offered at \$179,000.

TROY, By owner, 3 yr old 4 bedroom Colonial, 2 1/2 baths, central air, 2 1/2 car garage, full basement. \$57,000. 524-9082.

LOVELY neighborhood, 34 bedroom bi-level, family room, fireplace, country patio. Bloomfield Orchard. Owner. Call 1-8 and weekends. 523-4416.

100 Homes For Sale Oakland County

STRIKING DECOR
ARTISTIC workmanship combine to make this custom built beauty, difficult to duplicate. Decorator's touches throughout, from the sunken living room to the Roman bath. Heated pool, sprinkler system, central air. Professionally landscaped grounds. A Must To See! \$129,900. 626-8700.

CRANBROOK
Assoc. Inc. Realtors

A UNIQUE HOUSE
OPEN SUN. 1-5

15 minutes from Southfield, 4 bedrooms on 2 1/4 wooded acre lot in Novi. 3,000 sq. ft. 2 fireplaces, many extras, 28600 Meadowbrook near 12 Mile. \$69,500. **YOUNG REAL ESTATE** 684-4984

TROY
BEAUTIFUL landscaping, on large private lot, surrounds this spacious white brick ranch, in excellent location near Adams and Long Lake Rd. 2,000 sq. ft. includes newly decorated 4 bedrooms, 2 baths, 2 1/2 car garage, modern kitchen, living and dining room, no basement but ample storage space included. Immediate occupancy available. Birmingham schools. Troy taxes. \$53,900. Phone evenings or weekends for appointment. 682-9275 or 647-3186.

DETROIT BANK & TRUST
Trust Real Estate Div.
962-7656

CRANBROOK Village, \$39,900. Southfield, 4 bedroom brick ranch, 2 1/2 baths, fireplace, beamed ceiling, custom draperies and new carpeting throughout, built-in dishwasher and garage disposal. Finished basement new gas furnace and hot water tank. Copper plumbing, central air, 2 1/2 car garage, 2 patios, professionally landscaped. 589-2883, 363-2393. Open Sat. Sun. 2 to 4.

SUMMER FUN, WINTER RENTAL. Cute 3 bedroom home with privileges on Commerce Lake, Sandy beach, 1 1/2 car detached garage, 100x180' lot. \$23,500. Land contract terms possible.

LOWER STRAITS LAKEFRONT, excellent beach, sharp 2 bedroom rustic ranch, fireplace in living room, large country kitchen. ENJOY SUMMER FUN. \$31,800.

FOUR BEDROOM BRICK RANCH, large 21x15' living room with fireplace, full basement and attached 2 car garage on SCENIC 2.4 ACRES Rolling land-pond in rear. Beautiful Spruce, Birch and Maple trees, excellent value. \$49,900. Hartland schools.

FRESH AIR, An orchard and a Rural setting. Brand NEW 3 bedroom brick ranch home on over 1 acre, 2 full baths, family room with fireplace, full basement, 2 car attached garage, Hartland Schools. \$47,900.

SHARP LAKEFRONT on Upper Pettibone Lake, ideal starter, retirement or vacation home situated on 50x210' lot, land contract terms possible. \$22,500.

NEW 3 BEDROOM RANCH with gas heat, full basement and attached garage. Sharp brick and aluminum exterior, West Bloomfield schools. \$34,900.

SEARS LAKEFRONT near G.M. Proving Grounds, convenient to I-96 and US 23, 3 bedroom, 1 1/2 baths, open kitchen, dining and family room combination. 1600 sq. ft. GOOD FISHING. \$27,500.

ENGLAND

REAL ESTATE

1-363-7117 632-7427
3063 Union Lake Road 12316 Highland Road
Union Lake Hartland

REALTORS

100 Homes For Sale Oakland County

OPEN SUNDAY 2-5 PM
3928 EMBARCADERO LAKE OAKLAND CANAL FRONT

All brick ranch with walkout lower level to large patio. Fireplace in living room, four bedrooms, two baths, main floor laundry room, extra large family room. Two car garage with electric opener. Priced at \$54,900. DIRECTIONS: N. on Telegraph to left on Dixie Highway, right on Silver Lake Road, left on Walton Blvd. (approx 1 1/2 miles) to right on Embarkadero to KAMPSEN signs.

2760 CHADWICK BRAND NEW COLONIAL
in Waterford Township. Features four bedrooms, 1 1/2 baths, paved family room with natural fireplace, Formica kitchen and vanities, completely carpeted. Full basement, attached 2 car garage. Priced at \$62,500. DIRECTIONS: N. on Telegraph, W. on M-58 (Huron St.), left on Shoreview (just past Voorhees intersection) to Chadwick and KAMPSEN signs.

680 CASS LAKE ROAD IT'S NEW, IT'S DIFFERENT
Over 1,000 sq. ft. with 1 1/2 baths, family room, completely carpeted, Formica kitchen with built-in range. All aluminum, including trim, with brick front. Attached garage. Priced at \$31,500. DIRECTIONS: N. on Telegraph Rd., W. on M-58 (Huron St.), left on Elizabeth Lake Rd., left on Cass Lake Road to KAMPSEN signs on right.

1842 SCOTT LAKE RD. COLONIAL VILLAGE WAY
Owner must sell this one bedroom condominium in Waterford area. Completely carpeted with dishwasher, stove, refrigerator, washer, dryer, air conditioning. Facilities include game room, swimming pool. Only \$21,900. DIRECTIONS: Telegraph to Dixie Hwy to Scott Lake Rd. to Colonial Village Way and KAMPSEN signs.

KAMPSEN REALTY
MLS 681-1000

SOUTHFIELD, Tri-level, 3 bedrooms, 2 1/2 baths, large family room with fireplace, 2 car garage. Large corner lot. 353-1783.

WARREN in Macomb, MOM and/or DAD can be close, but you can both have privacy, in this unique well maintained home for less cost than new home. Also ideal for large family. Fitzgerald schools, 10 minutes from GM Tech Center. June 1st occupancy. \$29,900. By Appointment. Anytime 524-4674 or until 5 pm. 757-1065.

ATTENTION YOUNG COUPLES
FARMINGTON home beautifully decorated, 3 bedroom, brick ranch. Family room, 1 1/2 baths, attached garage, aluminum trim, central air. Excellent area, must see to appreciate. \$35,900. By appointment. 477-5561.

BLOOMFIELD HILLS, 3 bedroom ranch, on choice 1 1/2 acre lot. With KIRK in the Hills view. Living room with fireplace, dining area, formal dining room, all insulated windows, all rooms newly decorated, completely carpeted, custom draperies, tiled basement, beautifully landscaped with patio. Open Sunday 2 to 5 PM. 689-4959.

OPEN SUN 2-5
136 Maywood, city of Rochester. lovely 3 bedroom brick home, full basement with recreation room and bath, large kitchen with new built ins, formal dining room, full bath on 1st and 2nd floor. From downtown Rochester go North on Main St to Maywood.

BATEMAN REALTY
651-8518

PARTIALLY remodeled large farm home, 4 bedrooms, 2 baths, 2 1/2 acres. Addition 7mp. 628-3221.

George SMITH Realty Inc.
SERVING PLYMOUTH & CANTON
TAKE YOUR PICK IN PLYMOUTH

A SHARP
Condominium with 2 bedrooms, basement, patio, living room and dining room with kitchen appliances. Beautifully decorated with wool carpets. Central Air with air electro-static filtration. All for only \$28,500.

OR---
At \$21,000, a 2 bedroom, living room and dining room completely carpeted. Fireplace and rough sawn lumber really add to the visual appeal of this unit. Swimming Pool will be open by the time you move in. Call George Smith Realty of Plymouth 453-4840

702 S. Main, Plymouth
453-4840

SERVING ALL OF WESTERN WAYNE COUNTY SINCE 1922
HARLINGS REAL ESTATE

Plymouth -- 3 bedroom ranch, breezeway and attached garage, full basement, immediate occupancy. \$32,500.

New custom three bedroom brick ranch in Plymouth Twp. Carpet thru-out, Family room, Natural Fireplace, Basement, 1 1/2 baths, \$39,500.

Garden City -- starter home, 3 bedroom aluminum sided ranch, 2 car garage, walk to stores. \$21,900.

32x24 Swimming pool and redwood deck with this 3 bedroom aluminum sided home in Plymouth, full basement, \$31,500.

Large 3 bedroom Colonial with attached 2 car garage, family room, fireplace, recreation room, many extras. \$43,900

Two bedroom all brick ranch, two baths, recreation room, can assume 7 1/2% mortgage, full price \$25,900

MULTI-LIST SERVICE
453-4800 199 N. Main Plymouth 427-7797

OPEN SUNDAY, 17551 MAYFIELD. Lovely Livonia Ranch, beautiful treed 100 x 300 fenced lot, 3 bedrooms, den, Florida room, carpeting, fireplace, heated attached garage. \$45,900.

OPEN SUNDAY, 15509 SHADYSIDE, in the heart of Livonia, spacious 3 bedroom ranch, family room, fully carpeted, recreation room, 2 fireplaces, built-ins, CENTRAL AIR, patio, pool, 2 car attached garage, \$49,900

OPEN SUNDAY, 14312 CROSBY, Redford's Western Golf area, lovely 3 bedroom ranch, family room, dining room, carpeting, fireplace, recreation room, built-ins, terrace, 2 car attached garage, lovely treed lot about 1/2 acre. \$49,900.

OPEN SUNDAY, 16693 LEVAN, Prime Livonia location, 4 bedrooms, 3 1/2 baths, Quad, family room, dining room, fireplace, fully carpeted, built-ins, oversized 2 car attached garage, custom built, \$57,500

OPEN SUNDAY, 15509 SHADYSIDE, in the heart of Livonia, spacious 3 bedroom ranch, family room, fully carpeted, recreation room, 2 fireplaces, built-ins, CENTRAL AIR, patio, pool, 2 car attached garage, \$49,900

OPEN SUNDAY, 17551 MAYFIELD. Lovely Livonia Ranch, beautiful treed 100 x 300 fenced lot, 3 bedrooms, den, Florida room, carpeting, fireplace, heated attached garage. \$45,900.

OPEN SUNDAY, 15509 SHADYSIDE, in the heart of Livonia, spacious 3 bedroom ranch, family room, fully carpeted, recreation room, 2 fireplaces, built-ins, CENTRAL AIR, patio, pool, 2 car attached garage, \$49,900

OPEN SUNDAY, 14312 CROSBY, Redford's Western Golf area, lovely 3 bedroom ranch, family room, dining room, carpeting, fireplace, recreation room, built-ins, terrace, 2 car attached garage, lovely treed lot about 1/2 acre. \$49,900.

Martin, Ketchum & Martin
522-0200

100 Homes For Sale Oakland County

NEW HOMES
Custom Built
(includes lot)

Ranches \$27,990
Colonials \$29,900
Model at 22144 Inkster, South of 9 Mile Road.

OPEN SAT & SUN 2-5
Shown Daily By Appt.
7% Financing Available

Full basement, full brick construction, marble sills, Country kitchen with garbage disposal, deluxe cabinets, vinyl floor and formica counters. Large bathroom has vanity, mirror, ceramic tile bath and tile floor. Carpeting throughout. City water and sewer. Built by SOUTHWOOD CONSTRUCTION.

SALES BY
Alger F.

QUAST
OF FARMINGTON
478-1040

BY OWNER, Troy, a beautiful 2039 sq. ft. colonial, 4 bedrooms, 2 1/2 all tiled baths, attached 2 car garage, family room with fireplace, first floor laundry room with pantry, formal dining room, all insulated windows, all rooms newly decorated, completely carpeted, custom draperies, tiled basement, beautifully landscaped with patio. Open Sunday 2 to 5 PM. 689-4959.

BLOOMFIELD HILLS, 3 bedroom ranch, on choice 1 1/2 acre lot. With KIRK in the Hills view. Living room with fireplace, dining area, formal dining room, all insulated windows, all rooms newly decorated, completely carpeted, custom draperies, tiled basement, beautifully landscaped with patio. Open Sunday 2 to 5 PM. 689-4959.

OPEN SUN 2-5
136 Maywood, city of Rochester. lovely 3 bedroom brick home, full basement with recreation room and bath, large kitchen with new built ins, formal dining room, full bath on 1st and 2nd floor. From downtown Rochester go North on Main St to Maywood.

BATEMAN REALTY
651-8518

PARTIALLY remodeled large farm home, 4 bedrooms, 2 baths, 2 1/2 acres. Addition 7mp. 628-3221.

George SMITH Realty Inc.
SERVING PLYMOUTH & CANTON
TAKE YOUR PICK IN PLYMOUTH

A SHARP
Condominium with 2 bedrooms, basement, patio, living room and dining room with kitchen appliances. Beautifully decorated with wool carpets. Central Air with air electro-static filtration. All for only \$28,500.

OR---
At \$21,000, a 2 bedroom, living room and dining room completely carpeted. Fireplace and rough sawn lumber really add to the visual appeal of this unit. Swimming Pool will be open by the time you move in. Call George Smith Realty of Plymouth 453-4840

702 S. Main, Plymouth
453-4840

SERVING ALL OF WESTERN WAYNE COUNTY SINCE 1922
HARLINGS REAL ESTATE

Plymouth -- 3 bedroom ranch, breezeway and attached garage, full basement, immediate occupancy. \$32,500.

New custom three bedroom brick ranch in Plymouth Twp. Carpet thru-out, Family room, Natural Fireplace, Basement, 1 1/2 baths, \$39,500.

Garden City -- starter home, 3 bedroom aluminum sided ranch, 2 car garage, walk to stores. \$21,900.

32x24 Swimming pool and redwood deck with this 3 bedroom aluminum sided home in Plymouth, full basement, \$31,500.

Large 3 bedroom Colonial with attached 2 car garage, family room, fireplace, recreation room, many extras. \$43,900

Two bedroom all brick ranch, two baths, recreation room, can assume 7 1/2% mortgage, full price \$25,900

MULTI-LIST SERVICE
453-4800 199 N. Main Plymouth 427-7797

OPEN SUNDAY, 17551 MAYFIELD. Lovely Livonia Ranch, beautiful treed 100 x 300 fenced lot, 3 bedrooms, den, Florida room, carpeting, fireplace, heated attached garage. \$45,900.

OPEN SUNDAY, 15509 SHADYSIDE, in the heart of Livonia, spacious 3 bedroom ranch, family room, fully carpeted, recreation room, 2 fireplaces, built-ins, CENTRAL AIR, patio, pool, 2 car attached garage, \$49,900

OPEN SUNDAY, 14312 CROSBY, Redford's Western Golf area, lovely 3 bedroom ranch, family room, dining room, carpeting, fireplace, recreation room, built-ins, terrace, 2 car attached garage, lovely treed lot about 1/2 acre. \$49,900.

OPEN SUNDAY, 16693 LEVAN, Prime Livonia location, 4 bedrooms, 3 1/2 baths, Quad, family room, dining room, fireplace, fully carpeted, built-ins, oversized 2 car attached garage, custom built, \$57,500

OPEN SUNDAY, 15509 SHADYSIDE, in the heart of Livonia, spacious 3 bedroom ranch, family room, fully carpeted, recreation room, 2 fireplaces, built-ins, CENTRAL AIR, patio, pool, 2 car attached garage, \$49,900

OPEN SUNDAY, 17551 MAYFIELD. Lovely Livonia Ranch, beautiful treed 100 x 300 fenced lot, 3 bedrooms, den, Florida room, carpeting, fireplace, heated attached garage. \$45,900.

OPEN SUNDAY, 15509 SHADYSIDE, in the heart of Livonia, spacious 3 bedroom ranch, family room, fully carpeted, recreation room, 2 fireplaces, built-ins, CENTRAL AIR, patio, pool, 2 car attached garage, \$49,900

OPEN SUNDAY, 14312 CROSBY, Redford's Western Golf area, lovely 3 bedroom ranch, family room, dining room, carpeting, fireplace, recreation room, built-ins, terrace, 2 car attached garage, lovely treed lot about 1/2 acre. \$49,900.

OPEN SUNDAY, 16693 LEVAN, Prime Livonia location, 4 bedrooms, 3 1/2 baths, Quad, family room, dining room, fireplace, fully carpeted, built-ins, oversized 2 car attached garage, custom built, \$57,500

OPEN SUNDAY, 15509 SHADYSIDE, in the heart of Livonia, spacious 3 bedroom ranch, family room, fully carpeted, recreation room, 2 fireplaces, built-ins, CENTRAL AIR, patio, pool, 2 car attached garage, \$49,900

OPEN SUNDAY, 17551 MAYFIELD. Lovely Livonia Ranch, beautiful treed 100 x 300 fenced lot, 3 bedrooms, den, Florida room, carpeting, fireplace, heated attached garage. \$45,900.

100 Homes For Sale Oakland County

OPEN HOUSE SUNDAY 2-5
3928 East Commerce Road, across from Lake Sherwood. Century old farm house, all brick, 3 bedrooms, 2 1/2 baths, country kitchen, first floor laundry, beautiful condition. 3 stall horse barn, plus 3 car garage on 4.38 acres of property. All for \$155,000. Come on out to the country. Milford Schools.

SOON TO BE COMPLETED
This custom contemporary quad level features 3 bedrooms, 1 1/2 baths, attached 2 car plus, family room with natural fireplace, conversation pit and wet bar. Lake privileges also. All for only \$48,889.

THINKING OF BUILDING?
Bring in your plans or select one of ours. We have choice building sites with lake privileges.

SOON TO BE CONSTRUCTED
Spacious custom built colonial, 1 1/2 baths, family room with fireplace, full basement, quality carpeting and flooring. Mid 80's July occupancy. Open Sunday 3 to 6. 651-9518.

BY OWNER, West Bloomfield Lake Estates, 2 year old 3300 sq ft Colonial, quality construction and features throughout, prime area with full lake privileges. \$53,000. 681-0965.

H.A. MEININGER INC.
Orchard Lake 363-6307

DEERFIELD Village, elegant 4 bedroom, 2 1/2 baths, first floor laundry, fireplace, spiral stair, 1st floor laundry. Elegant carpeting. \$89,900. 626-5063.

JUST REDUCED
Birmingham near Adams Square, 3 bedroom ranch with finished basement and central air. Reduced to \$29,900. Owners must sell. Code 31. 626-8644.

O'RILEY REALTY

FARMINGTON HILLS RANCH
Trees Tress Trees, 50 count them, 4 bedroom brick, 2 baths, 23 ft. family room, 2 fireplaces, new kitchen (built-ins) plus hobby room, attached garage. Immediate possession. \$48,500. Call: ED SEXTON HARTFORD NORTH INC. 851-6700

BLOOMFIELD Township, Maple & Telegraph, Birmingham Farms, 5 bedroom colonial, immaculate condition. Finished basement with wet bar, 2 full baths, two 1/2 baths, A.C. sprinkler, family room with fireplace, library, full dining room, carpeting throughout, drapes, fenced yard, gas barbecue, storm & screens, 2 1/2 car garage, 1st floor laundry room. Near shopping, Bloomfield Hills Schools, churches & temple. Many other extras. \$79,900. Owner, Abbott Management Co., 9 to 5:30 pm, 5 days. 642-2905.

CHARMING
1971 Cape Cod, four bedrooms, three full baths, formal dining room, family room with raised hearth fireplace and doorwall view to wide open spaces. Full basement, gas heat, central air, 2 1/2 car garage with opener, storage space galore. \$64,900. 626-8700

CRANBROOK
Assoc. Inc. Realtors

13 MILE, Southfield, Cranbrook Village, Birmingham Schools, 3 bedroom ranch, 1 1/2 baths, living room, family room, dining area, 2 car attached garage. Owner. 642-6737.

NOVI, By owner, 3 bedroom brick ranch, natural fireplace, barn sided family room, carpeting thru-out, attached heated garage, fenced. 349-6019.

CRANBROOK
Assoc. Inc. Realtors

13 MILE, Southfield, Cranbrook Village, Birmingham Schools, 3 bedroom ranch, 1 1/2 baths, living room, family room, dining area, 2 car attached garage. Owner. 642-6737.

NOVI, By owner, 3 bedroom brick ranch, natural fireplace, barn sided family room, carpeting thru-out, attached heated garage, fenced. 349-6019.

CRANBROOK
Assoc. Inc. Realtors

13 MILE, Southfield, Cranbrook Village, Birmingham Schools, 3 bedroom ranch, 1 1/2 baths, living room, family room, dining area, 2 car attached garage. Owner. 642-6737.

NOVI, By owner, 3 bedroom brick ranch, natural fireplace, barn sided family room, carpeting thru-out, attached heated garage, fenced. 349-6019.

CRANBROOK
Assoc. Inc. Realtors

13 MILE, Southfield, Cranbrook Village, Birmingham Schools, 3 bedroom ranch, 1 1/2 baths, living room, family room, dining area, 2 car attached garage. Owner. 642-6737.

NOVI, By owner, 3 bedroom brick ranch, natural fireplace, barn sided family room, carpeting thru-out, attached heated garage, fenced. 349-6019.

CRANBROOK
Assoc. Inc. Realtors

13 MILE, Southfield, Cranbrook Village, Birmingham Schools, 3 bedroom ranch, 1 1/2 baths, living room, family room, dining area, 2 car attached garage. Owner. 642-6737.

NOVI, By owner, 3 bedroom brick ranch, natural fireplace, barn sided family room, carpeting thru-out, attached heated garage, fenced. 349-6019.

CRANBROOK
Assoc. Inc. Realtors

13 MILE, Southfield, Cranbrook Village, Birmingham Schools, 3 bedroom ranch, 1 1/2 baths, living room, family room, dining area, 2 car attached garage. Owner. 642-6737.

100 Homes For Sale Oakland County

UNIQUE SETTING
12 Mile, Telegraph area
OPEN SUN. 2-5
Over 1 acre heavily wooded secluded area. Country living in the city ideal for large family. Over 3000 sq ft. 2 full, 2 half baths, living room fireplace, 14 x 32 beamed family room. Main floor laundry, TV or den room. Hobby workshop, basement rec room, breezeway and 2 car garage circle drive. City water and sewer, including 2 air conditioning units, drapes, kitchen appliances. Room for indoor live in. Close to Xways. Much more! You must see it! \$78,800. 1 blk. N. of 10 Mile Rd. E. off Telegraph, approx. 1/2 mile. Must sell! 2888 Woodland Dr. 357-1588

100 Homes For Sale Oakland County

IMMEDIATE OCCUPANCY
Farmington Hills, Independence Commons, 2884 Old Homestead Dr. Custom brick quad level on 28 acre park. 4 bedrooms, 2 1/2 baths, formal dining room, country kitchen, 2 self cleaning ovens, family room, fireplace, tiled basement, central air, professional landscaping, patio, etc. \$82,900. Andersons. 477-4884

100 Homes For Sale Oakland County

METAMORA
IN PRESTIGIOUS HUNT
Six month old bi-level custom home on 3 breathing acres. 2,100 sq ft. of country living at its best. 2 fireplaces, lower level with fireplace opens to patio. Central air conditioning, Lenore designed kitchen, Briggs Whirlpool bath spa, 570 sq ft. of deck overlooking fruit trees and rolling country. Owner must relocate. Priced well below duplication at only \$89,000. Call even between 7:30 and 9:30 or anytime week ends. Appointment 678-2895

100 Homes For Sale Oakland County

LATHRUP VILLAGE
CHARMING 3 bedroom Cape Cod on 80 ft x 150 ft lot. Living room with fireplace, separate dining room, 1 1/2 baths, den, paneled recreation room with fireplace & bar, attached 1 car garage. Immediate occupancy \$43,500

100 Homes For Sale Oakland County

BIRMINGHAM
3 bedroom, 1 1/2 story close to Pierce School, 2 car garage, fenced yard, gas heat. Just listed at \$24,900. A real bargain at \$20,000. Terms to suit. For info, call J. A. TAYLOR AGENCY. 686-1212, even 368-7546

100 Homes For Sale Oakland County

GOODE
REAL ESTATE
1411 N. Woodward, corner Redding. M17-1888. 9 a.m. to 9 p.m.

100 Homes For Sale Oakland County

SHENANDOAH Country Club Sub. Four bedroom Colonial, 2 1/2 baths, paneled family room with fireplace, completely carpeted, including kitchen and laundry room, central air, lake privileges. \$74,900. After 6 pm 681-3871

100 Homes For Sale Oakland County

ATTRACTIVE stone brick and aluminum exterior. Beautiful, light, well decorated interior. In this 3 bedroom Tri Level in Pine Lake Estates Two baths, lavatory, large bedroom, formal dining room. Pine Lake Beach and boat privileges. Max

100 Homes For Sale Oakland County

BROOK
4139 Orchard Lake 626-4000

100 Homes For Sale Oakland County

AUBURN HTS. 3 bedroom ranch, family room, carpeted, drapes 2 car garage, 1/2 acre lot. After 6 pm 853-2686

100 Homes For Sale Oakland County

HOWELL area, 10 acres, beautiful tri-level, walk out rec room, on a hill with woods. 7 1/2 acre lot. 1-817-223-8979

100 Homes For Sale Oakland County

BIRMINGHAM SCHOOLS
A 3 bedroom 2 1/2 bath contemporary brick ranch on a secluded corner with charming rear view. Close in location, walk to schools. Great neighborhood for children. Offered in low \$40's. 647-7287

100 Homes For Sale Oakland County

FARMINGTON HILLS, spacious ranch, 2 1/2 baths, 3 bedrooms, running creek, 230 ft. frontage. extras \$84,900. Open Sun. 2-5 pm 352-0688

100 Homes For Sale Oakland County

101 Condominiums For Sale

100 Homes For Sale Oakland County

Barkridge Glen
Where you always wanted to live

The "perfect" community of homes carefully planned for beauty, utility and comfort meticulously constructed from the best materials available charming and delightful living scene

- Air Conditioning
- Refrigerator
- 2 Bedroom Ranch
- Condominiums from \$23,490

• Carpeting • Pool • Bath House

• Range • Bath House

• Bath House

• Bath House

• Bath House

• Bath House

• Bath House

• Bath House

• Bath House

• Bath House

• Bath House

• Bath House

• Bath House

• Bath House

100 Homes For Sale Oakland County

LATHRUP VILLAGE
Pride and care shown on this 1,900 sq ft. custom ranch on beautiful tree-lined Lathrup Blvd. Custom decorated - new carpet, 3 baths, 2 fireplaces, 3 large bedrooms, formal dining room, country kitchen, 2 self cleaning ovens, family room, fireplace, tiled basement, central air, professional landscaping, patio, etc. \$82,900. Andersons. 477-4884

100 Homes For Sale Oakland County

WOLVERINE LAKE, beautiful subdivision with lake privileges, 3 bedroom, basement, family room, fireplace, ranch \$22,900. Call 624-7338

100 Homes For Sale Oakland County

FARMINGTON HILLS
Park Like Setting
OLD FARM COLONY
Three bedroom bi-level with 2 natural fireplaces, 2 1/2 baths, formal dining room, beamed ceiling, fully carpeted, heated garage, automatic garage door opener, thermo pane, professionally landscaped, all kitchen built-ins, \$64,900. Call RICHARD SABATINI 624-7338

100 Homes For Sale Oakland County

HARTFORD
NORTH INC. 478-0011

100 Homes For Sale Oakland County

LOVELY 3 bedroom brick in popular North Hill sub. Excellent condition throughout, includes full basement with finished rec room. Walking distance to schools and shopping center. A real bargain at \$20,000. Terms to suit. For info, call J. A. TAYLOR AGENCY. 686-1212, even 368-7546

100 Homes For Sale Oakland County

ROYAL OAK
New listing - brick front contemporary ranch with 3 bedrooms, carpeted living room and dining room, table space in kitchen. Friendly neighborhood. N. of 13 Mile Rd. \$22,900. DOROTHY LINDEMAN Real Estate

100 Homes For Sale Oakland County

SOUTHFIELD
RETIREES OR STARTERS
Immaculate, maintenance free, 2 bedroom, 1 story. Features carpeting throughout, family room, attached garage, plenty of room for gardening and more. Asking \$27,500. Call 851-6000

100 Homes For Sale Oakland County

MEININGER REALTOR
ONE of a kind, in top location in Bloomfield. Tennis court, 5 bedroom ranch, 3 full baths, and 3 1/2 baths, one bedroom and bath, ideally situated for in-law or maid's quarters. Central air, new masonry quality built in features. Priced at \$122,000

100 Homes For Sale Oakland County

AUBURN HTS. 3 bedroom ranch, family room, carpeted, drapes 2 car garage, 1/2 acre lot. After 6 pm 853-2686

100 Homes For Sale Oakland County

HOWELL area, 10 acres, beautiful tri-level, walk out rec room, on a hill with woods. 7 1/2 acre lot. 1-817-223-8979

100 Homes For Sale Oakland County

BIRMINGHAM SCHOOLS
A 3 bedroom 2 1/2 bath contemporary brick ranch on a secluded corner with charming rear view. Close in location, walk to schools. Great neighborhood for children. Offered in low \$40's. 647-7287

100 Homes For Sale Oakland County

FARMINGTON HILLS, spacious ranch, 2 1/2 baths, 3 bedrooms, running creek, 230 ft. frontage. extras \$84,900. Open Sun. 2-5 pm 352-0688

100 Homes For Sale Oakland County

101 Condominiums For Sale

100 Homes For Sale Oakland County

Barkridge Glen
Where you always wanted to live

The "perfect" community of homes carefully planned for beauty, utility and comfort meticulously constructed from the best materials available charming and delightful living scene

- Air Conditioning
- Refrigerator
- 2 Bedroom Ranch
- Condominiums from \$23,490

• Carpeting • Pool • Bath House

• Range • Bath House

• Bath House

• Bath House

• Bath House

• Bath House

• Bath House

• Bath House

• Bath House

• Bath House

• Bath House

• Bath House

• Bath House

• Bath House

• Bath House

• Bath House

• Bath House

• Bath House

• Bath House

• Bath House

• Bath House

• Bath House

• Bath House

100 Homes For Sale Oakland County

LATHRUP VILLAGE
Pride and care shown on this 1,900 sq ft. custom ranch on beautiful tree-lined Lathrup Blvd. Custom decorated - new carpet, 3 baths, 2 fireplaces, 3 large bedrooms, formal dining room, country kitchen, 2 self cleaning ovens, family room, fireplace, tiled basement, central air, professional landscaping, patio, etc. \$82,900. Andersons. 477-4884

100 Homes For Sale Oakland County

WOLVERINE LAKE, beautiful subdivision with lake privileges, 3 bedroom, basement, family room, fireplace, ranch \$22,900. Call 624-7338

100 Homes For Sale Oakland County

FARMINGTON HILLS
Park Like Setting
OLD FARM COLONY
Three bedroom bi-level with 2 natural fireplaces, 2 1/2 baths, formal dining room, beamed ceiling, fully carpeted, heated garage, automatic garage door opener, thermo pane, professionally landscaped, all kitchen built-ins, \$64,900. Call RICHARD SABATINI 624-7338

100 Homes For Sale Oakland County

HARTFORD
NORTH INC. 478-0011

100 Homes For Sale Oakland County

LOVELY 3 bedroom brick in popular North Hill sub. Excellent condition throughout, includes full basement with finished rec room. Walking distance to schools and shopping center. A real bargain at \$20,000. Terms to suit. For info, call J. A. TAYLOR AGENCY. 686-1212, even 368-7546

100 Homes For Sale Oakland County

ROYAL OAK
New listing - brick front contemporary ranch with 3 bedrooms, carpeted living room and dining room, table space in kitchen. Friendly neighborhood. N. of 13 Mile Rd. \$22,900. DOROTHY LINDEMAN Real Estate

100 Homes For Sale Oakland County

SOUTHFIELD
RETIREES OR STARTERS
Immaculate, maintenance free, 2 bedroom, 1 story. Features carpeting throughout, family room, attached garage, plenty of room for gardening and more. Asking \$27,500. Call 851-6000

100 Homes For Sale Oakland County

MEININGER REALTOR
ONE of a kind, in top location in Bloomfield. Tennis court, 5 bedroom ranch, 3 full baths, and 3 1/2 baths, one bedroom and bath, ideally situated for in-law or maid's quarters. Central air, new masonry quality built in features. Priced at \$122,000

100 Homes For Sale Oakland County

AUBURN HTS. 3 bedroom ranch, family room, carpeted, drapes 2 car garage, 1/2 acre lot. After 6 pm 853-2686

100 Homes For Sale Oakland County

HOWELL area, 10 acres, beautiful tri-level, walk out rec room, on a hill with woods. 7 1/2 acre lot. 1-817-223-8979

100 Homes For Sale Oakland County

BIRMINGHAM SCHOOLS
A 3 bedroom 2 1/2 bath contemporary brick ranch on a secluded corner with charming rear view. Close in location, walk to schools. Great neighborhood for children. Offered in low \$40's. 647-7287

100 Homes For Sale Oakland County

FARMINGTON HILLS, spacious ranch, 2 1/2 baths, 3 bedrooms, running creek, 230 ft. frontage. extras \$84,900. Open Sun. 2-5 pm 352-0688

100 Homes For Sale Oakland County

101 Condominiums For Sale

100 Homes For Sale Oakland County

Barkridge Glen
Where you always wanted to live

The "perfect" community of homes carefully planned for beauty, utility and comfort meticulously constructed from the best materials available charming and delightful living scene

- Air Conditioning
- Refrigerator
- 2 Bedroom Ranch
- Condominiums from \$23,490

• Carpeting • Pool • Bath House

• Range • Bath House

• Bath House

• Bath House

• Bath House

• Bath House

• Bath House

• Bath House

• Bath House

• Bath House

• Bath House

• Bath House

• Bath House

• Bath House

• Bath House

• Bath House

• Bath House

• Bath House

• Bath House

• Bath House

• Bath House

• Bath House

• Bath House

100 Homes For Sale Oakland County

LATHRUP VILLAGE
Pride and care shown on this 1,900 sq ft. custom ranch on beautiful tree-lined Lathrup Blvd. Custom decorated - new carpet, 3 baths, 2 fireplaces, 3 large bedrooms, formal dining room, country kitchen, 2 self cleaning ovens, family room, fireplace, tiled basement, central air, professional landscaping, patio, etc. \$82,900. Andersons. 477-4884

100 Homes For Sale Oakland County

WOLVERINE LAKE, beautiful subdivision with lake privileges, 3 bedroom, basement, family room, fireplace, ranch \$22,900. Call 624-7338

100 Homes For Sale Oakland County

FARMINGTON HILLS
Park Like Setting
OLD FARM COLONY
Three bedroom bi-level with 2 natural fireplaces, 2 1/2 baths, formal dining room, beamed ceiling, fully carpeted, heated garage, automatic garage door opener, thermo pane, professionally landscaped, all kitchen built-ins, \$64,900. Call RICHARD SABATINI 624-7338

100 Homes For Sale Oakland County

HARTFORD
NORTH INC. 478-0011

100 Homes For Sale Oakland County

LOVELY 3 bedroom brick in popular North Hill sub. Excellent condition throughout, includes full basement with finished rec room. Walking distance to schools and shopping center. A real bargain at \$20,000. Terms to suit. For info, call J. A. TAYLOR AGENCY. 686-1212, even 368-7546

100 Homes For Sale Oakland County

ROYAL OAK
New listing - brick front contemporary ranch with 3 bedrooms, carpeted living room and dining room, table space in kitchen. Friendly neighborhood. N. of 13 Mile Rd. \$22,900. DOROTHY LINDEMAN Real Estate

100 Homes For Sale Oakland County

SOUTHFIELD
RETIREES OR STARTERS
Immaculate, maintenance free, 2 bedroom, 1 story. Features carpeting throughout, family room, attached garage, plenty of room for gardening and more. Asking \$27,500. Call 851-6000

100 Homes For Sale Oakland County

MEININGER REALTOR
ONE of a kind, in top location in Bloomfield. Tennis court, 5 bedroom ranch, 3 full baths, and 3 1/2 baths, one bedroom and bath, ideally situated for in-law or maid's quarters. Central air, new masonry quality built in features. Priced at \$122,000

100 Homes For Sale Oakland County

AUBURN HTS. 3 bedroom ranch, family room, carpeted, drapes 2 car garage, 1/2 acre lot. After 6 pm 853-2686

100 Homes For Sale Oakland County

HOWELL area, 10 acres, beautiful tri-level, walk out rec room, on a hill with woods. 7 1/2 acre lot. 1-817-223-8979

100 Homes For Sale Oakland County

BIRMINGHAM SCHOOLS
A 3 bedroom 2 1/2 bath contemporary brick ranch on a secluded corner with charming rear view. Close in location, walk to schools. Great neighborhood for children. Offered in low \$40's. 647-7287

100 Homes For Sale Oakland County

FARMINGTON HILLS, spacious ranch, 2 1/2 baths, 3 bedrooms, running creek, 230 ft. frontage. extras \$84,900. Open Sun. 2-5 pm 352-0688

100 Homes For Sale Oakland County

101 Condominiums For Sale

100 Homes For Sale Oakland County

Barkridge Glen
Where you always wanted to live

The "perfect" community of homes carefully planned for beauty, utility and comfort meticulously constructed from the best materials available charming and delightful living scene

- Air Conditioning
- Refrigerator
- 2 Bedroom Ranch
- Condominiums from \$23,490

• Carpeting • Pool • Bath House

• Range • Bath House

• Bath House

• Bath House

• Bath House

• Bath House

• Bath House

• Bath House

• Bath House

• Bath House

• Bath House

• Bath House

• Bath House

• Bath House

• Bath House

• Bath House

• Bath House

• Bath House

• Bath House

• Bath House

• Bath House

106 Out of Town Property

HILL HOUSE
Imaginative contemporary HILL HOUSE with cathedral ceilings and 12 ft. ceilings of maple forest in midst of 20,000 acres of state land. Accommodates 7 people. Asking \$90,000. Call 10 am to 5 pm weekdays.
477-2568

ROSE CITY, 1200 sq. ft. year around home on 35 acres, partly wooded, 4 flowing spring and trout ponds, 2 car garage, screened in 20x16 breakfast room, electric heat, completely furnished, fireplace in living room, dishwasher, stove refrigerator, garbage disposal, 2 baths, 3 bedrooms. Asking \$89,500. Evenings, 651-3279, daytime, 477-7899

107 Lots and Acreage For Sale

GOING TO BUILD?
We have several custom building sites priced from \$2,500 to \$20,000 in Bloomfield, Bloomfield Township, some on ravine, others with lake privileges. Call 688-8949
O'DRISCOLL REALTY

ROCHESTER RD. acreage, 3 or more acres. Wooded, 1/2 mile to 1/4 mile from 2000 acre available. Land contract terms available. 651-9877 or 882-7277

Peterson

26.4 ACRES
SQUARE LAKE
DEVELOPERS - INVESTORS, see this terrific property consisting of 26.4 acres, 115 ft. frontage on Square Lake gives access to all 26 acres. For further information call
645-9070

Peterson

Realty Co., Realtors
608 Telegraph Rd. Bloomfield Hills

LIVONIA, 1/4 acre, lots of trees, 6 mile, Merriman area. Must sell, ask \$11,500. Days, 341-6286; Evenings, 674-4780.

WEST BLOOMFIELD, 2.13 acre wooded, gas & sewer are in, \$29,000. 982-7274.

PREMIUM
BUILDING site, prime location, docking and lake privileges, \$11,500.

CRANBROOK

Assoc. Inc. Realtors
349-8800 478-1028

2 1/2 Acres Farmington Hills spring fed pond, wooded, perfect approval. 474-1089

TWO lots, Oakland Twp. Gums Rd. East of Rochester Rd. 141x287 each, priced, \$10,000 each. 879-9915

10 ACRES
\$14,900
Metamora area. Beautiful rolling and wooded property. Paved and surveyed. Pond site, pine and oak trees. Land Contract terms.
J.L. Gardner
Metamora
678-2284

FARMINGTON HILLS, beautiful lot, country living, 1/2 acre, 1/4 mile to 1/2 mile, Call Ardis Peltos, Vincent N. Lee Realtor. 625-1609

LIVONIA
TWO 1/4 acre lots. Zoned (small farms). Located at Merriman and 1/2 mile. Ready to build on. Call Rick Hughes. Visiting 625-7009

Rochester Schools, 3 country acres on beautiful Parks Rd. 220 ft. frontage, \$18,500, adjoining 2 acres with approximately 1/4 acre pond site. 147 ft. frontage, \$12,000. Owner. 733-6182

BLOOMFIELD, rolling acre between Lone Pine and Lone Lake. 1/2 mile. Weekends. Days 652-9778, evenings, 651-2525

BEAUTIFUL SETTING
On these 2 lots, one in Southfield, the other in Farmington's nicest sub. Call for more details.
William E. Booth & Co.
537-2200

JUST WHAT THE "DOCTOR" ORDERED, probably the last custom building site of its kind with 80 ft. of dry Brighton Lake front looking right down the center of the lake, walking distance to new high school, \$18,500

TAX SHELTER and pride of ownership in this prime 120 acre beef ground near Howell. Present income owners will stay on to insure smooth profitable operation. Present herd growing daily with cattle. Well kept buildings and residences marketably priced with comfortable terms. HOWELL, 120 acre farm with immaculate 4 to 5 bedroom home, many solid old buildings including barn, also play area old school house on corner. Buildings worth \$50,000 or more. Total package \$145,000 on good terms.

ALDER REALTY
1-517-546-0070
100 E. Highland Rd. (M59)
HOWELL

ROCHESTER AREA, rolling wooded acreage, parks, gas & underground electric. Evenings 651-6428

LESLANAU COUNTY, 158 acres, mostly beautifully wooded, 1/4 mile country road front, near Sleeping Bear National Park, \$89,500 with terms

100W Lake Michigan: Approximately 9 acres heavily wooded and high bluff overlooking Manitowish Waters. West of Northport. Less than \$70.00 per foot with easy terms.

14 Acres-487 Lake Frontage: nicely wooded recreational land adjacent to state land. Frontage on Manic Lake SW of Traverse City. \$18,500.

60 Acres: Just two and 1/2 miles south of Traverse City with Boardman River flowing through property. Excellent development potential. \$250,000 with terms.

324 Acres-7200 Bay Frontage: Largest parcel of frontage on Isle Royale. Fantastic development potential. Tip of Old Mission Peninsula. \$1,400,000. Schell Real Estate
688 E. Front St.
Traverse City, Michigan 49804
(616) 947-3282

ACRES & ACRES

13 acres with stream frontage, only 14 miles N. of Pontiac, \$17,500. Land contract terms.

10 acres in Groveland Twp., hilly and wooded, can be split, land contract terms, \$25,500.

Over 7 acres in Independence Twp., \$17,500.

2 1/2 acre parcels in Brandon Twp., \$8,500.

Corner parcel with 300 ft. road frontage, perched, Groveland Twp., \$18,500.

One parcel, with 300 ft. road frontage, perched, Groveland Twp., \$8,500.

C. PANGUS REALTOR

Open 7 days, 10-7
Call collect 887-3815
689-16-10 Oranville, 49882

LIVONIA, 40 x 120 ft. lot, Inlander and Grand River area, \$2,500. 652-3228

TARQUANUM FALLS
10 Acres bordering State Forest. Country Rd. frontage, high and dry, 62.500.

107 Lots and Acreage For Sale

TWO acre site in rural setting, Northville Schools, will not last at this price \$10,500. VERY rugged heavily wooded secluded 2 1/4 acres, Northville Schools, \$11,000.
A.V.RIZZO
349-9460

SOUTHFIELD, Maple Ridge St. 100x120, water, sewer. Will sacrifice \$2000 terms. Call after 6pm. Orchard 682-8517

FARMINGTON HILLS, lot 90x120, water, sewer & gas on property. Reasonable Call evenings, 342-1288 or 354-4137

Brighton Area

Three 4 1/2 acre parcels, excellent building sites between Brighton and Howell, 1 mile from I-96, low down payments on land contract. Also, two 1 1/2 acre sites with excellent terms, some area.
• Landmark Real Estate
1-229-2945 or 517-546-7210

30 Acres, beautiful pine forest, wood, pond, cabin with large stone fireplace, front Byron Rd. in Howell, sell half or whole. \$80,000 Private. EL-7431

40 ACRES, including 6 acre lake, 5 bedroom redone house and old barn. Ideal for individual or group recreational retreat, 20 acres farmable. On county road located 5 miles N. of Mt. Pleasant. Only \$84,500. Terms. Will consider lease. 508-6129

SHELBY
OAK PINES, walnut trees surround this peaceful country haven, located two miles south of Stoney Creek Park and two miles east of Bloomer State Park. Features 512 ft. of Shelby Road frontage along with 892 ft. on a Spring Fed Creek.
643-0100

CRANBROOK
ASSOC. INC. REALTORS

HOWELL AREA, 67 acres, 1/4 high ground, 1/2 mile, 1500 ft. frontage on Oak Rd. 1/4 mile frontage on Cedar Rd. \$60 per acre. 517-546-7111

ORTONVILLE, 50 acres, all or part, before 5 pm 623-9183

3 ACRE
RESIDENTIAL LOT
Hawley area of fine homes, blacktop street with circular turn around. Sacrifice for only \$9,900.

LEE
"Call Lee and start packing" 476-6161

BUILDING Site, 12 1/2 acres. Romeo schools, \$2,200 per acre. 651-6314

HARTLAND SCHOOLS

Two 3 acre parcels, one with pond possibility, \$9,000 - 10,000. Land Contract terms. VA-930.

2 contiguous 10 acre parcels. Can be divided. Natural water for horses. Howell schools. VA-797.

Fenton Schools. Three 10 acre parcels. Beautiful setting, many trees. \$15,000. Land Contract terms. VA 692.

SCHAEFER
REAL ESTATE
11518 E. HIGHLAND RD.
HARTLAND 632-7469
MILFORD 685-1543

BUILDING SITES
11.9 acres on East Shore Drive at Whitmore Lake, 10 Miles N. of Ann Arbor. \$25,000. Land contract terms available.

OREN NELSON REALTORS
9183 Main St., Whitmore Lake
1-449-4466

NEARLY 3 acres, square place with 100 ft. frontage. East of Milford near Alpine Valley. \$15,000. Also 2 1/2 rolling acres for \$9,500. Easy terms. Metamora Orchard Lake 363-6367

INVESTORS - 10-acre wooded lot in Old Hammett Sub. Farmington, next to 30000 Lyman. Lot 90 Quarterown Lane. Out of town owner sacrifice - A. Dale, 688 Indian Hill, Hendersonville, North Carolina 27578.

RESIDENTIAL LOTS
BLOOMFIELD HILLS - 175x200 ft. lot. Park setting.

BLOOMFIELD "KIRK" AREA - High, heavily treed lot. Water & sewer.

SOUTHFIELD - only \$8,000. 50 x 223 ft. lot. Eleven Miles & Greenfield area.

LOWER LONG LAKE FRONTAGE - 2 acres of high & rolling land.

Grossman & Co.
649-1900 851-4300

CHOICE ACREAGE
10 Miles north of Ann Arbor on quiet country road. 3 Miles east of U.S. 24. Will divide into 5, 10, 20 acre parcels. Great for investors and home builders. Priced to sell. Land contract terms available. 1-468-2545

QUARTON-LASHER AREA
Large tract lot 131x241
Sewer & Water, Paving, in OWNER. 646-5339

ACREAGE BARGAINS
Pinekey-Hamberg area. Livingstone County. Many attractive rolling 10 acre parcels \$12,900. 2.5 acres \$8,900. Typical Lake Rd. near M-59 10 acres \$18,900. Many other parcels to choose from. Easy LC terms. Open 9-5. Drive. Investigate our 10 point Owner or Protection Plan. Park Planners, 685 E. Main (M-30), Pinekey 878-3888 or 878-3135.

METAMORA, 10 acre parcels on high rolling meadow land. Good building sites. Mile from town and school. Evenings. 644-3267

3 acres N.E. Rochester. \$21,000. Terms available. 651-5948

108 Lake Property For Sale

BALDWIN, 3 acres with 400 ft. on Southern River. Clear, cold, brook trout. Beautiful building site, with white pine and birch. \$2800 with 10% down. Oakwood Shores Co., N. end of Big Star Lake, Baldwin, Michigan. (616) 958-3245

OPEN SUNDAY 2-5
10420 CEDAR POINT DR.
Five bedroom lakefront colonial! Walkout basement, kitchen built ins, 2 1/2 baths, 2 fireplaces - just beautiful! DIRECTIONS: North on Telegraph, to W. on M-59 to Elizabeth Lake Rd., left to Cedar Point Dr. to property on left. Your host, Walt Darr.

McCULLOUGH
REALTY, INC.
674-2236

108 Lake Property For Sale

COTTAGE at Little Long Lake, N. W. of Hale. For further information, contact 474-5288

LARGE LOT, 2 blocks to beach on beautiful Beach Lake. Level wooded, electricity, county road, 150x150s and 200x200s. River within 2 miles. \$28,000 with 500 down. Call collect 616-1-688. Oakwood Shores Co., N. end of Big Star Lake, Baldwin, Michigan. 616-958-3245

OPEN Saturday, Sunday, 12 noon to 5PM by owner. custom built, Contemporary home on Horseshoe Lake, brick and aluminum, three bedrooms, all formica cabinets in kitchen, spiral staircase in 15 x 24 ft. living room with 8 ft. doorwall at each end, large stone fireplace, new carpeting throughout, drapes, stove, refrigerator, gas barbecue, gas heat, approximately 1/2 of an acre, excellent beach, new 10 x 14 ft. barn, 15 minutes from Ann Arbor or Brighton, one hour from downtown Detroit. \$89,900. 468-4287 or 427-1039

"Bill Says..."
THOMPSON LAKE
Privileges, underground garage, 1,500 sq. ft. 3 bedrooms, 1 1/2 baths ranch, 120' x 118' lot with 2 extra lots available. \$34,500. Call Bill Hanifan.

MIDDLE STRAITS LAKE Built in 1969, beautiful custom split level. Walk out basement, 34' picture window. Living room, family room, big oak trees, etc. \$97,500. Trade. 633-2195

COTTAGE, Peace and quiet! 40 minutes from Royal Oak, Merritt Lake, Macomb Township. Beautiful, open Sun. 1 to 4 pm. \$17,900. 688-3785

LAKE CHARLEVOIX
Chalet, 3 bedrooms, 2 decks and walk out basement to beautiful Lake Charlevoix. An exceptional home, many extras, \$85,000.

KEITH DRESSEL
Realty
Boyne City 616-582-6877
East Jordan 616-536-3200

WATERFORD HILL LAKEFRONT
4 bedroom brick ranch, 3 full baths, featuring 2 full wall fireplaces, 2 full wall built ins, family room with bar and built in barbecue on lower level, walk out to 142' lot. Attached 2 1/2 car garage, heated driveway. Many, many extras. Priced under \$80,000. Call Nora or Gary. 625-8646 or 625-4116

JOHN K. IRWIN & SONS
UPPER PETTEBONE LAKE FRONT
4 bedrooms, 2 bath, 2 fireplaces, 2 kitchens, 2 levels overlooking beautiful yard - screened porch, family room on lower level - Shown by appointment.

ROBERT C. IRWIN
REALTOR
PONTIAC FE-5-9446
WATERFORD 628-2555
OXFORD 628-2555

OPEN HOUSE Sat-Sun 12 to 7 p.m. LAKE NEVA, Lakewood Village, unique 9 room grand level luxury home by owner save buyer \$50,000. South of Hwy. E. of Bogie Lake Rd. follow signs to 1089 Pawgrove Court. 887-5553

TRAVERSE CITY AREA
Mickey Lake Cottage: Sharp furnished 3 bedroom, fireplace, deep wooded lot. Charming to Long Lake 100' frontage. \$83,900.

Lake Leelanau Home: 2100 square Lake 2 bedroom, two fireplaces. Garage, fantastic deep lot with 100' choice frontage. \$100,000.

Bryan Lake: In village on Lake Ann west of Traverse City with 300' lake frontage and wooded 8 acres plus comfortable smaller three bedroom home. Gold value, \$98,000.

West Bay Dunes: Great for one or two families. Each unit 4 bedrooms, 1 1/2 baths, fireplace, walkout basement, deck, and furnished. \$13 on just north of Suttons Bay not too far from Sugar Loaf. \$500 week income in summer \$95,000 with terms.

Long Lake: Three very exceptional homes in \$70,000 to \$105,000 with 200' frontage and 8 acres of land.

OTHER "WATERFRONT" LISTINGS: Call for particulars. Schmidt Real Estate
402 E. Front Street
Traverse City, Michigan 49804
(616) 947-3239 (616) 1271-3732

MULLETT LAKE
Year around lake resort. Near Topogabee. 220 ft. on the lake. Treed lot includes 4 bedroom home with 28 ft. living room with fireplace and much more. Priced for quick sale at \$64,500.

John L. Hannett, Inc.
Realtor
851-8700

CHEBOYGAN AREA Wooded lot, high and dry, 212x115, at \$55 per foot. Will take car, boat, etc. down payment. 313-721-1297

EXECUTIVE LAKESIDE home \$48,000. Small town living is yours to enjoy, only 45 minutes from Detroit. Situated on a small lake (extra quiet). This spacious brick home needs a large family, 4 large bedrooms, 2 1/2 bathrooms, 2 full baths, fireplace, wallpaper accent and more! Do your "Call" All County 725-7463

LAKEFRONT
Executive Home
SITUATED on a lovely 1 1/4 acre treed hilltop site. Beautiful 4 bedroom brick & alum. home. Modern kitchen with eating space. Large family room, plus rec room with wet bar. Spacious living room, dining room, 3 1/2 baths, 2 fireplaces, 2 1/2 car attached garage. 1775 Addaleen, Milford. OPEN SUNDAY 2-5, \$89,950.

CHARLES J. MAIN HORN INC.
MIG-2400

A BIG RUSTIC Summer Home on 75 E. Lake Huron frontage. 5 miles from Port Huron. Partly winterized, 2 bedrooms, big left bath, fireplace, appliances, gas heater, beautiful stucco, 100' deep, color cable TV, 70 minutes from Detroit or N. suburbs. \$99,000 or best offer. \$21,750 can be assumed on existing contract. Call Mon. thru Fri. 9 to 5. Owner. 644-1505

100 ft. of White Lake Frontage. 3 bedroom, brick ranch on 1 1/4 acres. Tennis Court potential. \$55,900. 887-9516

PINE LAKE FRONTAGE
GORGEOUS year around living! When friends or families visit, put them up in the 2 bedroom, 2 bathroom, guest house! Located among apple trees behind the main house. 126 ft. on the lake with sea wall, boat house, with shower and a viewing deck on top. A truly charming home with Orchard Lake mailing address. Bloomfield Schools, \$110,000.

Max BROOCK
6139 Orchard Lake 628-4080

SILVAN LAKE, Wonderful Subdiv. 1/2 x 122 ft. lake frontage and 100' deep, city sewer, water, gas, 200' view overlooking lake. Cash or land contract. 628-5390

LAKEFRONT LOT
Lakefront lot - Irish Hills Call After 5 p.m. 363-4186

LAKEWOOD SHORES - OWNER TRANSFERRED Sacrificing 2 bedroom, fireplace, patio, 3 car garage, 1 1/2 bath, city water. DON JORDAN REAL ESTATE, Oceola, Michigan. 1-517-726-9477

ONE ACRE-LAKE HURON EXCLUSIVE - Natural gas Hot water heat, 3 bedrooms, 2 1/2 baths, stereo. MANY EXTRAS! - DON JORDAN REAL ESTATE, Oceola, Michigan. 1-517-726-9477

110 Farms For Sale

40 ACRE FARM
\$40,000
5 bedroom home with dining room, kitchen with appliances, large living room, family room and bath, on sq. 40 acres, with some fruit trees and a large out - building. Weekend hideaway.
J.L. Gardner
Metamora
678-2284

WEBBERVILLE
Schools. Charming farm house, completely remodeled, colonial decor and large barn. Ideal for horses. 7 acres. Seven miles to I-96 expressway. CO-858.
SCHAEFER
REAL ESTATE
11518 E. Highland Rd. HARTLAND 632-7469
MILFORD 685-1543

2 YEAR OLD TH Level, 3 bedrooms, 1 1/2 baths on paved street, \$89,000.
C.O. BALES
Real Estate
363-4109

WHITMORE LAKE 1/4 acre, lakefront property with 2 story brick building, modern, excellent condition. \$89,000. Owner. 625-8274

LAKE PROPERTY, MUST SELL
NW of Clare, 50 acres with 1400 ft. lake frontage, modern 5 room cabin. Phone for details. 534-2190

LAKE CHARLEVOIX
Chalet, 3 bedrooms, 2 decks and walk out basement to beautiful Lake Charlevoix. An exceptional home, many extras, \$85,000.

KEITH DRESSEL
Realty
Boyne City 616-582-6877
East Jordan 616-536-3200

WATERFORD HILL LAKEFRONT
4 bedroom brick ranch, 3 full baths, featuring 2 full wall fireplaces, 2 full wall built ins, family room with bar and built in barbecue on lower level, walk out to 142' lot. Attached 2 1/2 car garage, heated driveway. Many, many extras. Priced under \$80,000. Call Nora or Gary. 625-8646 or 625-4116

MACEDON LAKEFRONT
EXECUTIVE, brick ranch, 3 bedrooms, 2 1/2 baths, family room with fireplace, formal dining room and living room. New country kitchen with built ins. Over 2700 sq. ft. 3 car garage, bathroom and dock. On fenced 82x67 treed lot. Plus many extras. Call Nora or Gary 625-8646 or 625-4116

ON VON-HALL & ASSOC.
625-8646 or 625-4116

NEW BRICK 2 family, City of Plymouth, 2 bedrooms, in each unit, stove, refrigerator, air conditioner, full bath. Yearly income \$5,000. \$45,000. 625-3265

FARMINGTON 4 residence buildings with 7 apartments, net over 12% on total investment at \$88,000 asking price. Good capital gain potential. For details: **ASK FOR JOHN MCQUIRE**

chamberlain
626-9100 626-9140

PLYMOUTH, 2 unit clean, well maintained, 5 lower and 3 upper, good income and tax shelter, \$29,500. 455-1487

APTS
Investments that make you money plus several tax savings advantages. Several apartments available. For personal investment consultation call **Jardine & Laurencette**
COMMERCIAL REAL ESTATE
549-8320

LAKE PROPERTY
OAKLAND COUNTY ESTATE. Ninety acres. Beautiful frontage on private lake. Year round two bedroom home with fireplace and full basement. Woods. Excellent road frontage. Value at \$2,100 per acre.

LAPEER COUNTY Rolling sixty acres with deep lake and good frontage. This is close enough to commute and priced low enough to afford a real lake estate \$58,000!

MYRON F. POE
Woodward North of Zoo
LID-400

CASS LAKE WATERFRONT
Quiet new ranch, ultra modern kitchen, 2 bedrooms or use den for third bedroom. Large living room and dining combination. Beautiful shag carpeting, only \$28,000. Will sell land contract 20% down. Will negotiate terms. REAL ESTATE ONE
Ask for Emmett Webb
851-1905

WEST BLOOMFIELD
Where you love a Cass Lake waterfront with 3 bedrooms, large glassed in front porch and extra sandy beach. Many other features. All for under \$32,000.

LOWER STRAITS LAKEFRONT
350 ft. on the water, beautiful family room with fireplace and wet bar. You'll love this 4 bedroom home. Great for a family or just your labor- love without driving North. Under \$50,000.

COUNTRY HOME
On 100 ft. of lakefront, this quality home of charm will please the whole family. Large country kitchen with fireplace, formal dining room, 4 bedrooms, porch you will live on during the summer. 3 car garage. An extra touch - golf course at your back door. You will have to see this home. It's your dream come true. Under \$80,300.

WEST BLOOMFIELD
Spacious contemporary lakefront on Upper Straits Lake. Perfect for the large family, wide open rooms, intercom and music system and many other luxury features. Call today. \$89,500.

H.A. MEININGER INC.
Orchard Lake 363-8307

TORCH LAKE
New home 150 ft. frontage, wooded with stream, for sale by owner. \$85,000 with good terms. 616-589-2545

109 Cemetery Lots
GLEN EDEK, Garden of Faith, single grave \$18K, 4 grave section \$68K. Call 623-6221

GRAVE plot for 2, Garden of Prayer, \$500, call anytime after 12 noon. Roma. 941-4728

2 Cemetery lots, Masonic section, Parkview Memorial Cemetery, Livonia \$400. 664-9411

WHITE CHAPEL - terrific buy on 10 lots in Garden of the Prophets. Leaving area. Will sell any number. 1-473-3521

110 Farms For Sale
10 acres with outstanding home & many out buildings. Home features large living room with recessed fireplace, large windows to view the countryside & many built in cabinets & bookcases. Gas dining room with spiral staircase & music area, country kitchen has cherry cabinets with built ins, 3

120 Florida Rentals

PORT MYERS BEACH, Florida on Gulf, completely furnished, 2 bedroom, 2 baths, apartment on 3rd floor overlooking the Gulf. Kitchen with dishwasher, A/C, laundry, air conditioning, table, color TV. 622-6272

MARATHON KEY, 125 miles south of Miami. Diving, fishing, golf and tennis. For young professionals and university students. Higgins Hotel. 624-9510

121 Apartments For Rent

Area: E. Jefferson-Indian Village Spacious studio 1 and 2 bedroom apartments from \$80 to \$130 near downtown, transportation and riverfront for young professionals and university students. Higgins Hotel. 624-9510

UNIQUE 2 bedroom apartment with garage and yard. Immediate occupancy. Showing apartment Sat. 11 till 3. 325 Blank, Plymouth. 731-7797

BRIAR HOUSE APTS.

3 bedrm., 2 bath, porch. Spacious carpeted, air cond., utilities included except electric. Swimming pool. Recreation area. Adults No pets.

2400 PARKMETER Between Colville & Crooks 1 bld. N. of 14 Mile. In Briarwood. Open Daily Except Sunday

CLEAN furnished garage apartment, couple only, no pets, utilities included. 8 Mile-Middlebrook 2800 Horlock, Livonia. 624-3234

ONE bedroom furnished apartment in carriage house on 2 acres. Orson & 3rd. diamond Lakes aptcs. 624-3234

Churchill Square Apartments

Troy's finest 1 bedroom apartments include dishwasher, carpeting, full sized washer & dryer in each apartment, central air, balcony or patio, reserved carpet, heated swimming pool plus other features. \$250 per month. 624-3234

THE VILLAGE EAST Country living, 15 minutes from Rochester or Birmingham. New deluxe 2 bedroom apartment on flowing creek. Carpeting, drapes, air conditioner, dishwasher, walk-in pantry and closet. Ready for occupancy \$210 & \$215 per month. Open Sat. 2-5 pm or show by appointment. 612 Orson Rd. Lake Orion. 731-7797

SOUTHFIELD 1 LARGE Studio, \$220. Also one 1 bedroom apartment \$260 in luxury high rise. Rent includes all utilities including electricity. 529-0639 604-1100

Plymouth Hills Apts. Downtown Plymouth, across from K of C Hall. Mill and Fair St. Each apartment has washer, dryer, dishwasher, stove, refrigerator, disposal, carpeted, air conditioning. \$275 per month. Vacant. Phone 774-1012

Clean, partly furnished basement apartment. All utilities provided. Deposit and references. Owner on premises. Saturday, 3 pm to 5 pm or show by appointment. 612 Orson Rd. Lake Orion. 731-7797

STURKSWORTH Studio apartment. 877 Parkweather, Plymouth. Call for appointment. 338-0036

BOTSFORD PLACE

Grand River - 8 Mile Behind Botsford Hospital FARMINGTON

1 Bedroom \$180
2 Bedroom \$210
QUIET, prestige address swimming pool, air conditioning, carpeting, stove and refrigerator. All utilities, except electricity included. Accepting applications. Call MANAGER 477-9664

WESTLAND, Veno - Palmer vicinity. 1 bedroom apartment, older mature person, no children. \$115 per month. 425-0454

sublet June 15 to August 17. married couple, Rochester near OU, 2 bedroom apartment, furnished, utilities paid, references. \$220 month. 425-0454

Cranbrook Centre Apartment - Southfield Deluxe 2 bedroom apartment includes all kitchen appliances, central air, carpeting, balcony, storage area. For information call: 642-6777

SHORT TERM FURNISHED Luxury 1 bedroom apartment. Pool, air conditioned, adults only. \$210 monthly. Call 425-0281 or 425-2110

SOUTHFIELD area, apartment. \$185 month. 336-1445

WESTLAND AREA Spacious 1 and 2 bedroom apartments from \$175 including air conditioning, carpeting, Whirlpool appliances, recreation pool area. No children. Immediate occupancy. 729-4020

COMPLETELY furnished 1 bedroom apartment, downtown Birmingham. Short term lease accepted. \$230 per month. Bob Thomas. 642-0606

THREE bedroom apartment for rent, Nov. area. \$175 per month. KTS-7-307

2 BEDROOM APTS. A limited number now available. Priced from \$265 per month. Includes heating and cooling, dishwasher, shag carpeting, pool, saunas, lighted tennis, billiards. Great gasoline saving location in Southfield. On Lahser Rd. between 8 and 9 Mile Rds. 356-3450. Open daily, Sat. and Sun 11 AM - 5 PM or by appointment.

CHERRYHILL, Middlebelt area. all utilities paid. \$180 After 6 pm. 261-1382

121 Apartments For Rent

RENT new studio apartment. Private entrance, bath, phone. Ann Arbor Rd. Shelden Rd. 623-1369

ROLLING ACRES Townhouse for rent. 1185 Rolling Acres Dr. 3 large bedrooms, walk in closets, 2 1/2 baths, self cleaning oven, full basement, attached 1 car garage. Available June 1. PERCY M. NELSON INC. MI 4-6255 625-8618

CONDOMINIUM for rent. 13 Mile - Telegraph area. Beautiful 2 bedrooms, 1 1/2 baths, air conditioned, carpeted. Finished rec room, patio, pool, garage \$450 month. Call for appt. 354-1132

DOWNTOWN BIRMINGHAM 2 bedroom, 1 1/2 of double house, newly carpeted. Garage \$575 mo plus security. Call between 6-8 pm 851-3752

NEW APT. VILLAGE GREEN OF PLYMOUTH 2 Vacancies, 1 bedroom AVAILABLE IMMEDIATELY 455-8100

BRIAR HOUSE APTS. 3 bedrm., 2 bath, porch. Spacious carpeted, air cond., utilities included except electric. Swimming pool. Recreation area. Mature adults only. No pets. 2400 PARKMETER Between Colville & Crooks 1 bld. N. of 14 Mile. In Briarwood. Open daily except Sunday

SUBLET 2 months. July 15 through August 12th. 1 bedroom furnished apartment. Pool \$250 per month. Call after 5 pm. 544-2499

COUNTRY CORNER APTS. LUXURY 2 bedroom, 2 bath apt., fully carpeted, air conditioned, sound conditioned, with balconies, covered parking & all features. Prestige location - walk to shopping. 30300 Southfield Rd. (S. of 13 Mile) 624-1100

SMALL 2 room apartment. upstairs for retired person. Walking distance to downtown Plymouth. Please reply to Box 800, Observer & Eccentric, 38251 Schoolcraft, Livonia, 48150

PLYMOUTH 2 bedroom. Pilgrim Apartments, 300 E. Liberty St. Stove, refrigerator, carpeting, large room. \$350 Available June 1 \$180 Coupon 625-1272

BLOOMFIELD HILLS garage apartment unfurnished, pet. no children, call 9AM - 5PM 645-5000

THE finest in Birmingham - Bloomfield Apartments and Townhouses elegantly appointed 1, 2 & 3 Bedroom apts located in four ideal locations

FOX CROFT 13 Mile, W. of Telegraph 4120 W. Maple Rd. Phone 626-2590

WHETHERSFIELD 16 Mile, E. of Telegraph 4120 W. Maple Rd. Phone 645-0026

RIVER TOWERS, W. OUTER DR. 1-2 bedroom deluxe apartments, carpeted. A.C. elevator, heated pool from \$170 Manager 335-5213. 527-9771

UPPER, newly decorated, stove, refrigerator, carpeting, central air, \$185 monthly (O-X-15) Service Fee RENT-AID 527-4680

HINES PARK APTS. WESTLAND 1 and 2 BEDROOMS FROM \$175

Carpeting, dishwasher, air conditioning, security intercom, 2 swimming pools and glamorous clubhouse. Public transportation at entrance. Only 5 minutes East of Hudson's Westland Center

SORRY, NO PETS COWAN ROAD, just North of Warren, 1 block West of Merriman

425-0052 Monday-Friday 11-4 Saturday-Sunday 12-5

UTILITIES included. 2 bedroom flat, kids, stove, refrigerator, \$180 monthly. (O-X-3) Service Fee RENT-AID 527-4680

LOWER, utilities included, spacious 6 room flat, kids, stove, refrigerator, fenced yard \$180 monthly. (O-X-3) Service Fee RENT-AID 527-4680

PUTNEY MEWS FURNISHED TOWNHOUSES MONTHLY LEASES In Birmingham, 9 delightful 2 bedroom townhouses. Air conditioned, TV, dishes, linens, complete in every detail. From \$660. Immediate occupancy. 644-0832

COZY upper, stove, refrigerator, child, dog welcome. Fenced yard. \$140 monthly. (O-X-7) Service Fee RENT-AID 527-4680

STUDIO and one bedroom apartment. Unfurnished, appliances, air conditioned, fully carpeted \$140 and up. 538-5084

MONTHLY LEASES FURNISHED Excellent locations, 1 to 2 bedrm. apts. Linens, dishes, color TV, utilities, air cond., pool. Children - also separate adult bldg. From \$650. Fee RENT-AID 527-4680

ROYAL CHAMBERS Manager 851-2417

SHORT TERM LEASE northwest Detroit. Fully furnished, green carpeting, drapes, avocado appliances including all utilities, except electricity. \$140 Call after 2 PM. 533-4000

121 Apartments For Rent

CHARTERHOUSE APTS. Northland area's most luxurious 2 bedroom, 2 bath apt. • Central Air Conditioning • All Electric Kitchens • Dishwasher • Heat and Hot Water • Carpeting • Private Balcony • Private Party Room • TV Controlled Security and Guards • Laundry and Storage Area • Tennis Courts • Swimming Pool 1600 W. 9 Mile RD West of Greenfield Office open 6 days from 10-4 Phone 557-8100

SAVE GAS Watch "Homes on Parade", Sunday, 11 AM, Channel 9

Village Manor Apts Quaint Oxford Village Convenient to shopping and expressways - New - Immediate occupancy - 1 and 2 bedroom units - Spacious walk in closets - Private balconies - Quiet - Sound proofed between floors - Secure - Electric inter - com and door release - Built and managed by owner - Includes gas hot water heat, soft water, shag carpeting, Hotpoint appliances, air conditioning. No pets or children - Couples preferred - Efficiency unit \$150. 628-4600

BLOOMFIELD HILLS garage apartment unfurnished, pet. no children, call 9AM - 5PM 645-5000

PLYMOUTH furnished home for the summer. June 17 to Aug. 30. \$185. Call 624-8241

WESTLAND, Large 3 bedroom ranch, 1 1/2 baths, basement, garage. Carpeted, air conditioning, appliances. \$300 per month. 728-9782

INKSTER 6 rooms and bath. Fenced in yard. Immediate. \$185 monthly. \$165 deposit. Good references. Please call after 5 pm. 721-5645

BIRMINGHAM 3 bedroom colonial near Quanton School. Paved front and 1/2 bath in basement, fireplace, dining room, kitchen appliances. 2 car garage. Available July 1 at \$150. 645-0880

TROY - Northfield Hills 2 bedroom condominium, 1 1/2 baths monthly \$165. Appliances Available June 1 at \$75. Goode MI 7-1898

13 MILE, Southfield Road area, colonial, 4 bedrooms, 2 1/2 baths family room, completely furnished. Available 30 to Aug. 31. Security deposit. \$25 per month including utilities. 527-4167

BIRMINGHAM - north of Lincoln, 5 attractive rooms, new kitchen, full basement, gas heat. No young children or pets. \$235. MI 4-8862

4 bedroom colonial in beautiful area 2 1/2 baths, family room with fireplace. Birmingham Schools. \$850 month. 6-1174

For rent, very nice, for mature, steady lady only. Birmingham area. Security deposit. 547-7466

BEAUTIFUL room for non smoking day working gentleman. Refrigerator and light cooking, private front entrance. \$225 weekly. 422-2582

CHICAGO - Inkster area. Sleeping room for gentleman, middle-aged, day worker. No drinking or smoking preferred. 927-8283

SUMMER rental, furnished home in pleasant, Lenoxia neighborhood. 22 to Aug. 31st. 421-5031

PLYMOUTH, men only, one bedroom, clean. 453-2057

WE need an employed woman to share home, own private room, \$25 per month. Westland area. 729-7429

SECRETARY has Birmingham apartment to share with working woman, 40-50, reasonable, after 5 pm. 645-1038

FEMALE reporter desires responsible working girl to share Victorian Farmington home. Completely furnished with antiques. Lake privileges. Call Linda before 5 PM at 338-4063

Female roommate wanted Troy area. Call for Jennifer 447-0003 647-6118

BACHELOR to share with same, over 30, large luxury apartment with pool & tennis court. Rochester area. 651-2881

SINGLE girl wishing to share apartment with same Rochester. All between 6-8 pm. 12. 375-8751

WOULD like to share my luxury apartment at Northland with single person over 35. Call after 4 p.m. 559-4514

1000 sq. ft. Commercial TROY, 16 Mile & Crooks area. Only commercial available within 2 miles. Surrounded by Hi Rise Offices & Stores. MI 556-5961

BIRMINGHAM-Zoned light industrial 800 sq. ft. in excellent building, overhead door, excellent parking. For Lease \$800 month. REITMEYER 453-2222

440 APTS. 652 PEOPLE EXTRA BONUS WITH EVERY COMMERCIAL UNIT at LINCOLN TOWERS • Prime Location • Approx. 630 Sq. Ft. • Ideal for Professional or Retail • Heat, Hot Water, Central Air, Carpeting Included.

LINCOLN TOWERS Call 968-0011

PLYMOUTH Rd. store, 20x70 ft. for rent or lease. Located between Beech Day & Lahser Rds., in Redford. Call day or night. 353-0900

COMMERCIAL building for lease. 1300 sq. ft. N. Woodward area. 642-7777

50 Sq. Ft. For Rent or Lease. 37,000 sq. ft. masonry building for \$13,500 per year. Situated directly across from Pontiac State Bank. Privately divided into offices, commercial, or storage purposes. Call Bruce Annette. After 5 & Sun. 625-8072

ANNETTE Realtors - Since 1923 538-6665

BIRMINGHAM, S. Woodward frontage, approximately 20 x 75. 875. Mr. Miller. 645-3440

BRICK colonial in attractive wooded area. 3 bedrooms, carpeting, drapes, full basement, finished basement, fenced yard, gas, 2 1/2 baths, security deposit. 869-2886

BEAUTIFUL home in Southfield, 2 bedrooms, large living room, family room, double fireplace, 1 1/2 baths, attached garage, double sized lot overlooking valley. Sale or lease. Call after 5 pm. 338-0555

SMALL house for retired couple. Walk to bus, close to downtown Plymouth. Please reply to Box 800, Observer & Eccentric, 38251 Schoolcraft, Livonia, 48150.

LEASE OPTION New townhouse, 21.00 sq. ft. PLUS 3 bedroom, 2 1/2 baths, living room, dining room, country kitchen, pantry, deluxe family room, fireplace, 2 car garage, full basement, carpeting, all major appliances, central air, swimming pool & saunas. Shown by appointment only. 334-7100

BIRMINGHAM, 1 1/2 story brick, 3 bedrooms, 1 bath, kitchen dining combination, living room, basement, fenced yard, no garage. 1 block from Pierce School. \$250 monthly. Available July 1st. Reply to Box 978, Observer & Eccentric, 38251 Schoolcraft, Livonia, MI 48150.

COMPLETELY CUSTOM DESIGNED Executive, West Bloomfield, 2 bedroom, 2 story brick overlooking lake. Complete security system. Central air, 300 sq. feet, very imaginable convenience. References. \$700 per month. Eves. 662-7586

3 BEDROOMS, garage, washer, dryer, pool, tennis court, \$250 month. Northville. 348-2267

LEASE OPTION 21.00 sq. ft. PLUS 3 bedroom, 2 1/2 baths, living room, dining room, country kitchen, pantry, deluxe family room, fireplace, 2 car garage, full basement, carpeting, all major appliances, central air, swimming pool & saunas. Shown by appointment only. 334-7100

BIRMINGHAM, 1 1/2 story brick, 3 bedrooms, 1 bath, kitchen dining combination, living room, basement, fenced yard, no garage. 1 block from Pierce School. \$250 monthly. Available July 1st. Reply to Box 978, Observer & Eccentric, 38251 Schoolcraft, Livonia, MI 48150.

COMPLETELY CUSTOM DESIGNED Executive, West Bloomfield, 2 bedroom, 2 story brick overlooking lake. Complete security system. Central air, 300 sq. feet, very imaginable convenience. References. \$700 per month. Eves. 662-7586

3 BEDROOMS, garage, washer, dryer, pool, tennis court, \$250 month. Northville. 348-2267

LEASE OPTION 21.00 sq. ft. PLUS 3 bedroom, 2 1/2 baths, living room, dining room, country kitchen, pantry, deluxe family room, fireplace, 2 car garage, full basement, carpeting, all major appliances, central air, swimming pool & saunas. Shown by appointment only. 334-7100

BIRMINGHAM, 1 1/2 story brick, 3 bedrooms, 1 bath, kitchen dining combination, living room, basement, fenced yard, no garage. 1 block from Pierce School. \$250 monthly. Available July 1st. Reply to Box 978, Observer & Eccentric, 38251 Schoolcraft, Livonia, MI 48150.

COMPLETELY CUSTOM DESIGNED Executive, West Bloomfield, 2 bedroom, 2 story brick overlooking lake. Complete security system. Central air, 300 sq. feet, very imaginable convenience. References. \$700 per month. Eves. 662-7586

123 Homes For Rent

UTILITIES included. Kids and pets okay. Stove, refrigerator, washer, dryer. Furnished or unfurnished. \$220 monthly. (O-X-741) Service Fee RENT-AID 527-4680

ROYAL COACHMAN APARTMENTS GRAND OPENING PHASE V Enjoy luxury living in our new 1 and 2 bedroom model featuring shag carpeting, air conditioning, dishwasher, disposal, range, refrigerator, private patio, swimming pool and tennis courts. One bedroom from \$219 Two bedroom from \$249 MODELS OPEN: Monday through Wednesday, 1-4 Thursday through Sunday 12-3 24 HOURS 629-2090 245 Rochester Ct. Troy 1/2 mile north of Maple off Rochester Rd. 721-2414

122 Duplexes For Rent GARDEN CITY, 1 bedroom, appliances, air conditioner, patio, laundry room, \$175 rent, no pets, no children, security deposit. 453-3982

UNFURNISHED newly decorated, one bedroom, stove, refrigerator, carpeted, drapes, no pets, married couples only. 453-3982

123 Homes For Rent BIRMINGHAM, 4 bedroom, brick colonial, 2 car detached garage. Walk to schools and shopping. 332-4343

FURNISHED, Orchard Lake, Green Road. Large 4 bedroom country home. \$500 per month. 3 months lease. Mrs. Carter. 386-7242. 386-6960

WESTLAND, Palmer-Wayne Rd. area. 2 bedroom home completely furnished. 2 car garage. \$250 month. Working adults only. \$250. Will Tipton. 427-5010

EVERGREEN Schoolcraft. 4 bedroom, stove, refrigerator, large garage. 373-6223 272-4897

FURNISHED 3 bedroom in Livonia. From June 23 thru Aug. 17. \$50 a week. Water paid. 422-5875

PLYMOUTH furnished home for the summer. June 17 to Aug. 30. \$185. Call 624-8241

WESTLAND, Large 3 bedroom ranch, 1 1/2 baths, basement, garage. Carpeted, air conditioning, appliances. \$300 per month. 728-9782

INKSTER 6 rooms and bath. Fenced in yard. Immediate. \$185 monthly. \$165 deposit. Good references. Please call after 5 pm. 721-5645

BIRMINGHAM 3 bedroom colonial near Quanton School. Paved front and 1/2 bath in basement, fireplace, dining room, kitchen appliances. 2 car garage. Available July 1 at \$150. 645-0880

TROY - Northfield Hills 2 bedroom condominium, 1 1/2 baths monthly \$165. Appliances Available June 1 at \$75. Goode MI 7-1898

13 MILE, Southfield Road area, colonial, 4 bedrooms, 2 1/2 baths family room, completely furnished. Available 30 to Aug. 31. Security deposit. \$25 per month including utilities. 527-4167

BIRMINGHAM - north of Lincoln, 5 attractive rooms, new kitchen, full basement, gas heat. No young children or pets. \$235. MI 4-8862

4 bedroom colonial in beautiful area 2 1/2 baths, family room with fireplace. Birmingham Schools. \$850 month. 6-1174

For rent, very nice, for mature, steady lady only. Birmingham area. Security deposit. 547-7466

BEAUTIFUL room for non smoking day working gentleman. Refrigerator and light cooking, private front entrance. \$225 weekly. 422-2582

CHICAGO - Inkster area. Sleeping room for gentleman, middle-aged, day worker. No drinking or smoking preferred. 927-8283

SUMMER rental, furnished home in pleasant, Lenoxia neighborhood. 22 to Aug. 31st. 421-5031

PLYMOUTH, men only, one bedroom, clean. 453-2057

WE need an employed woman to share home, own private room, \$25 per month. Westland area. 729-7429

SECRETARY has Birmingham apartment to share with working woman, 40-50, reasonable, after 5 pm. 645-1038

FEMALE reporter desires responsible working girl to share Victorian Farmington home. Completely furnished with antiques. Lake privileges. Call Linda before 5 PM at 338-4063

Female roommate wanted Troy area. Call for Jennifer 447-0003 647-6118

BACHELOR to share with same, over 30, large luxury apartment with pool & tennis court. Rochester area. 651-2881

SINGLE girl wishing to share apartment with same Rochester. All between 6-8 pm. 12. 375-8751

WOULD like to share my luxury apartment at Northland with single person over 35. Call after 4 p.m. 559-4514

1000 sq. ft. Commercial TROY, 16 Mile & Crooks area. Only commercial available within 2 miles. Surrounded by Hi Rise Offices & Stores. MI 556-5961

BIRMINGHAM-Zoned light industrial 800 sq. ft. in excellent building, overhead door, excellent parking. For Lease \$800 month. REITMEYER 453-2222

440 APTS. 652 PEOPLE EXTRA BONUS WITH EVERY COMMERCIAL UNIT at LINCOLN TOWERS • Prime Location • Approx. 630 Sq. Ft. • Ideal for Professional or Retail • Heat, Hot Water, Central Air, Carpeting Included.

LINCOLN TOWERS Call 968-0011

PLYMOUTH Rd. store, 20x70 ft. for rent or lease. Located between Beech Day & Lahser Rds., in Redford. Call day or night. 353-0900

COMMERCIAL building for lease. 1300 sq. ft. N. Woodward area. 642-7777

50 Sq. Ft. For Rent or Lease. 37,000 sq. ft. masonry building for \$13,500 per year. Situated directly across from Pontiac State Bank. Privately divided into offices, commercial, or storage purposes. Call Bruce Annette. After 5 & Sun. 625-8072

ANNETTE Realtors - Since 1923 538-6665

BIRMINGHAM, S. Woodward frontage, approximately 20 x 75. 8

141 Male Help Wanted

YARD and MAINTENANCE WORK
Part time, full time summer.
ARDMORE ACRES
19210 Farmington Rd.
Livonia

BRIDGEPORT OPERATOR
A-1 all around experience. Full benefits, paid Blue Cross, holidays, vacation, incentive program. \$7 per hour and up. Call 352-5750

LATHE OPERATOR
A-1 operator with tracer experience. Full benefits, paid Blue Cross, holidays, vacation, incentive program. \$7 per hour and up. Call 352-5750

CAREER OPPORTUNITY
the
CANADA LIFE
The leading agency of this large 127 year old insurance Company with offices in Southfield will provide extensive sales training with liberal starting income and outstanding benefits. We will help you establish yourself as a professional life and health underwriter or agency manager. Our business is your future. Interview by appointment.
644-7510

YOUNG man to drive and assist
Salesman, responsible, good driving record.
674-2231

LADIES Shoe Sales. Full time. We train for high fashion sales, add hours until graduation. Davidson's of Birmingham. Call Mr. Rosen. 682-9958

MIG WELDERS
Wanted for afternoon shift. Good starting wage with fringe benefits. Northwest area. Call Mr. Landgraf between 9-3 PM.
477-7100

RADIO DISPATCHER Trainee. Mid night shift, 5 day week. Northwest Suburban Taxi Fleet. 621-5951

FARM TRACTOR operator. experienced. 682-5885

MANAGEMENT TRAINEE
GOODYEAR
If you have experience in sales and have the ability to direct and organize other employees to attain sales goals and new profits. WE offer PERMANENT POSITIONS WITH FAST ADVANCEMENT TO STORE MANAGERS.
STARTING SALARY \$6000

BONUS PLAN
EXCELLENT FRINGE BENEFITS
Must have drive and desire. Call
647-3370
MR. SAKALA OR MR. KNOOP

NEAT appearing man with good driving record for delivery work to Detroit and suburbs.
659-0897

DELIVERY boy needed for pizza. Must have own car and be dependable. Farmington Hills. Call after 5 PM.
674-7674

OFFICE MANAGER
Ambitious young man with accounting background. To supervise office. Hospitalization insurance, cost of living adjustments and other fringes included. All replies confidential. Send resume to Box 1000, Observer & Eccentric, 36251 Schoolcraft, Livonia, GA 48150.

STATION ATTENDANT, all around mechanic, auto, apply 27031 Orchard Lake Rd., Farmington Hills.

AUTO PORTERS
FULL or part time. Contact Mr. Joske. No phone calls. Dameron Chrysler, 28001 Grand River at Midfield.

PRODUCE MAN
GROCERY MAN
Experienced only, full time, no Saturdays or Sundays. Apply in person MOM'S FRUIT MARKET, 28350 Joy Rd. Livonia.

THEATRE PERSONNEL to work in adult movie house. Good pay and flexible hours. For interview call 338-7688

GENERAL helper for sheet metal fabricators. Day shift, 11885 Mayfield, Livonia. 629-6909

ASSISTANT MANAGER
for automatic car wash. Must be between 30-45 years old. Nice opportunity for the right man.
455-1011

GAS station attendant wanted. No experience necessary. Prefer age 18 to 25 or semi retired. Apply 6 Mile & Webster. 10 am till noon or 4 to 5 pm ONLY.

DRIVER, experienced, married responsible man. Steady employment. \$8.50 per hour to start. Union pay and benefits when proven. Must be honest. State age, reference and phone number. Box 888, Observer & Eccentric, 36251 Schoolcraft, Livonia, Mich. 48150.

I.D. GRINDER
EXPERIENCED
Needed by Manufacturer. Permanent job, overtime, fringes.

GATCO
ROTARY BUSHING CO.
Plymouth, Mich.
453-2295

HANDYMAN for office complex in Southfield, call between 3:30-4:30 pm. 352-5990

SHORT ORDER cook with experience wanted to operate a canteen during the summer months. A private suburban club. If interested call Mr. Marcus daily from 11 am till 5 pm. 642-9918

141 Male Help Wanted
WE NEED NOW!
TOOL & DIE MAKERS
EXP. TOOL & DIE APPRENTICES
LATHE HANDS
SHAPER HANDS
MILL HANDS
I.D. GRINDER HANDS

We have immediate openings available at our Redford Twp location. STEADY WORK with LIBERAL EMPLOYEE BENEFITS.

Come in for an interview today!
STAHL MANUFACTURING CO.
12282 Woodbine, Detroit, Michigan
(near Plymouth & Telegraph Rd.)

141 Male Help Wanted

MATURE PERSON
General Maintenance Cleaning-Minor Repairs
NIGHTINGALE WEST NURSING HOME
600 Newburgh Rd.
Near Joy Rd. Westland
See Mr. Barbee

SERVICE Station Attendant, mechanically inclined, experienced, days and evenings. Shell Service Center, 9525 N. Telegraph Rd. at West Chicago. 352-5750

WAREHOUSE MEN
Full fringe benefits and profit sharing with progressive company. Needed immediately.
Call:
931-6104
An equal opportunity employer

Kitchen Utility
Day shift, general kitchen chores. Dish washing and floor care. Immediate opening. Good pay and benefits. Full time only. Apply Mr. Cummings. 10:30 to 4, Monday through Friday.
FARMINGTON NURSING HOME
3945 Polson, Farmington
477-7400

WANTED LAUNDRY Supervisors, excellent salary, health care and retirement program. Experience helpful. Do not apply if you are looking for temporary work. For more information, call Mr. Mac, Domestic Linen Supply, 621-6788

PRODUCTION PLANNER
Need an aggressive young man to train as production planner. Accounting or supervision background helpful. Complete fringe benefits. Apply in person.
ADISTRA CORP.
101 Union St., Plymouth

GUARDS
Full and part time needed. Apply 36251 Ford Rd., Garden City, west of Midfield. 9 to 5 PM.

AIR CONDITIONING SERVICE MEN
CALL BRUCE WIGLE CO.
863-7800

MAN to cut grass with your power mower. Plymouth - Newburgh area. 627-9775

MILL HANDS
Complete set-up and run on Bridgeport Mill.

LATHE HANDS
Complete set-up and run on Engine Lathes.
Excellent salary, liberal benefit program.
Ingersoll-Rand Co.
23400 Halstead Rd. Farmington
Contact Mr. Norden
477-0800
An equal opportunity employer.

LANDSCAPE help wanted, experienced preferred. Starting salary \$3.50-5.00. Northville.
348-2453
Call J. Henderson.

Men For Factory
CHEMICAL COMPOUNDERS
HI-LO DRIVERS
Days, paid vacations, holidays, medical insurance, retirement benefits. Preference given for experience.
Apply
CHEMTRON CORP.
3831 Schoolcraft Rd. Livonia

CGAR and laundry department for drug store, part time, experienced. Local College student. Extra Drugs. 626-3460

ADVERTISING AND PROMOTION
Marketing, Merchandising, Advertising agency in west suburban area has opening for Trainee. Marketing or Advertising degree required. Excellent opportunity for the right man. Send resume to Box 888, Observer & Eccentric, 36251 Schoolcraft Rd., Livonia, Michigan, 48150.

EXPERIENCED Diesel mechanic. Dearborn, Melvindale area. Call Mr. R. Paver 943-4708

SALES ESTIMATOR
Northwest Detroit
Knowledge of metal cutting tool helpful.
Mon-Fri. 9 am-4:30 pm
272-9130

DELIVERY boy wanted. Must have own car. Really pay good wages. Call Southfield 354-4071

DESIGNER DRAFTSMAN
Experienced draftsman with ability to assist engineer in the design and development of fluid handling products. Position has advancement opportunities. Apply in person.
PLYES INDUSTRIES INC.
28990 Wixom Rd., Wixom

CAR WASH attendant, full or part time. Must have own car. 3816 Plymouth Rd. 421-4808

JANITOR
No experience required, we will train. Good pay, vacation.
McDonald's
Ford Rd. Midfield
425-3350

SUBURBAN DRIVER
Dependable Driver Route man needed for the Detroit Metropolitan area. Must have knowledge of the city, outgoing personality and ability to work with customers. Most clients appreciate full fringe benefits and top salary to hard working individual. Call 352-7673

ASSISTANT MANAGER
\$700 PER MONTH
Afternoon shift, 3 pm to midnight. Apply 248 South Telegraph, Pontiac.

ROLLING MILL Operator, both large and small mills, north suburbs. Call J. Henderson. 477-5250

141 Male Help Wanted
WE NEED NOW!
TOOL & DIE MAKERS
EXP. TOOL & DIE APPRENTICES
LATHE HANDS
SHAPER HANDS
MILL HANDS
I.D. GRINDER HANDS

We have immediate openings available at our Redford Twp location. STEADY WORK with LIBERAL EMPLOYEE BENEFITS.

Come in for an interview today!
STAHL MANUFACTURING CO.
12282 Woodbine, Detroit, Michigan
(near Plymouth & Telegraph Rd.)

141 Male Help Wanted
WE NEED NOW!
TOOL & DIE MAKERS
EXP. TOOL & DIE APPRENTICES
LATHE HANDS
SHAPER HANDS
MILL HANDS
I.D. GRINDER HANDS

We have immediate openings available at our Redford Twp location. STEADY WORK with LIBERAL EMPLOYEE BENEFITS.

Come in for an interview today!
STAHL MANUFACTURING CO.
12282 Woodbine, Detroit, Michigan
(near Plymouth & Telegraph Rd.)

141 Male Help Wanted

DRAFTSMAN
For oil seal prototype and production turned out. Drawing helpful. Must be modern quiet drafting room. Steady employment with competitive wage, but little overtime. Experienced older man desired.

LAB TECHNICIAN
Mechanical laboratory work, high school education and mechanical ability required. Must be capable of exercising judgment. Good benefits.
SEALSTOMER DETROIT, INC.
2890 Research Dr., Farmington
10 Mile & Grand River areas
477-6100

APPLICATIONS being taken for shop work, day shift, apply Midfield Ex. Rubber, 36251 Industrial Park Drive, Farmington.

PRODUCE MAN
GROCERY MAN
Full time, no Saturdays or Sundays. Apply in person MOM'S FRUIT MARKET, 28350 Joy Rd., Livonia.

COOK, full time nights. Excellent working conditions, good pay. Blue Cross available. See manager, Lam's Restaurant, 36071 Plymouth Rd., Livonia.

ALARM INSTALLERS
3 to 4 years heavy residential experience.
Top pay commensurate with ability. Plus all benefits.
272-4820

DIE MAKER, day shift. Johnson Stamping & Fine Blanking, Plymouth. 629-1039

DIE SETTERS
• Must be experienced
• Good pay
• \$4.65-\$4.95
• Excellent fringe benefits
• Steady work

All Products
12238 Woodbine
Telegraph-Plymouth Area

WALNUT LAKE Beach Guard, must be mature and reliable. Call between 8 & 8 pm. 651-6219

Salesman-Driver
Sell industrial footwear to industry. Sales selling experience helpful. Will train. Mature, reliable individuals only. Salary plus commission. Call weekdays or Saturday a.m.

SALESMAN
Or manager wanted for men's clothing store. Must be experienced and have good references. Good pay. 675-7525

SUBURBAN OPPORTUNITIES
PURCHASING AGENT, to \$16,000. Fee Paid. Engineer component purchasing required.
DESIGN ENGINEER, \$12,000. Fee Paid. Minimum 4 years progressive experience. Farmington.
RATE ANALYST, to \$10,200. Fee Paid. Know rail traffic.
Call Mr. Grant 677-9940
SUBURBAN PERSONNEL

BUFFERS to polish stainless steel. Experienced, near western suburbs. Call J. Henderson. 477-6250

WELDERS
Apply in person
ORTEC, INC.
PARAGON DIVISION
44000 Grand River
Novi, Michigan

EXPERIENCED Gasoline Station Attendant, must have mechanical experience. Apply in person, Walter Ash Small Service, 564 S. Main, Plymouth.

LATHE HANDS
JIG BORE
OPERATOR P&W
SPECIAL MACHINES
OVERTIME-BLUE CROSS
H.R. Krueger
MACHINE TOOL INC.
31506 Grand River
Farmington
477-8400

SUBURBAN firm to add 8 men. Excellent income with no fear of layoffs. Management positions open. No experience necessary. 684-5777

GENERAL LABOR
Men 18 or older needed in Dearborn area. Wide variety of jobs, outside and inside work, \$2 per hour, choice of daily or weekly pay. Apply after 6 AM.
EMPLOYERS TEMP. SERVICE
24533 Grand River

DELIVERY boy with car. Apply after 4 PM. Dine's 15330 W. 12 Mile. 352-3133

WORKING FOREMAN
METAL PROCESSING COMPANY
Experienced, ready to begin, second five year plan. Opportunity exists for becoming plant manager.
Small Company located in new industrial park in Farmington. We are looking for a competent mature individual, mechanically inclined with age no barrier.
Salary commensurate with experience, fringe benefits including profit sharing. Send resume to Box 888, Observer & Eccentric Newspaper, 36251 Schoolcraft, Livonia, Mich. 48150

APPROVAL trainee. Classroom instruction and in the field training. Must be over 21, neat appearing and live in the Northwest Suburbs. Call Mr. Fox. 674-6181

MACHINE TOOL
ASSEMBLERS
EXPERIENCED
Day and afternoon shift, overtime
WORK IN LIVONIA
OVERTIME
LONG TERM PROGRAMS
Centri-Spray Corp
38001 Schoolcraft
Livonia
534-7000

SHORT ORDER cook, experienced only. Apply in person, 12861 Greenwood. 629-9980

ACCOUNT REPRESENTATIVE
W. Suburban Ad Agency utilizing all means of communication requires Rep. with experience in sales training, merchandising and promotion. Must have extensive experience, versatility, imagination, and ability to produce are required. Forward resume and salary requirements to Box 888, Observer & Eccentric Newspaper, 36251 Schoolcraft Rd., Livonia, Michigan, 48150.

WAITRESS
Experienced. Night Shift.
Apply in person
FLAME RESTAURANT
2101 Auburn Rd., corner of Dequindre

TYPIST Secretary for medium sized firm. Moderate air conditioned office, accounting experience not needed, salary open, send resume to Jane & Keith, 116 N. Woodward Ave., Birmingham, Mich. 48011.

JANITORS wanted Novi area. 3:30 to 5:30 PM, 5 days week. 651-6785

HYDRAULIC tube benders and power line builders. Top pay, overtime and fringes.
651-4811

141 Male Help Wanted
WE NEED NOW!
TOOL & DIE MAKERS
EXP. TOOL & DIE APPRENTICES
LATHE HANDS
SHAPER HANDS
MILL HANDS
I.D. GRINDER HANDS

We have immediate openings available at our Redford Twp location. STEADY WORK with LIBERAL EMPLOYEE BENEFITS.

141 Male Help Wanted

Nugget Restaurant
Hiring full time
SHORT ORDER COOK
Apply in person
No phone calls please
30685 W. 12 Mile Rd.
Farmington

DISHWASHER, days, experienced only need apply. Palace Restaurant, 12861 Greenwood. 629-9980

FITTERS
PLATE & STRUCTURAL FABRICATION
Growing company in air and water pollution control fabrication. Need experienced fitters who can read drawings and fabricate.
Wages and fringe benefits over \$7.50 per hour, no ceiling on wage rate.
Good opportunity for qualified men.
Company will help with relocation expenses.

ENVIRO-FAB
12540 Beech Daly
Detroit, Michigan
255-2400
An equal opportunity employer.

ART DIRECTOR
We're looking for a Senior Art Director who can lead and build. Must have background and ability to assume full responsibility of department. Growing agency requires versatile man with creative A.D. potential. Send resume to Box 612, Observer Newspapers, 36251 Schoolcraft Rd., Livonia, Michigan, 48150.

142 Male Help Part Time
NEEDED: Male to work 3 days a week in the Circulation Department of The Observer & Eccentric Newspapers. Past newspaper experience helpful. Please call Angelo, Ferrara, 644-1100, ext. 234-235.

STOCK BOY wanted for exclusive women's apparel store. Birmingham area. 644-2234

RETIRED man, part time. Farmington area. Laundry Attendant. Pleasant easy work. Call Collect 849-PM. Fri. 1-535-7772

SERVICE station attendant to work evenings & weekends. Apply in person, Cromack & Maple. 647-7070

GAS ATTENDANT
Part time, weekend nights. Plymouth - Telegraph area. 18 or over. 351-9650

INSIDE cleaning work, early evening. Northwest area, 10-15 hours per week. Must have car, will train, apply 38001 Plymouth Rd.

FOR aluminum door shop, 28015 Glendale W. of Beech Daly, Redford.

JANITOR
Part time evenings. Farmington area. 474-1358

143 Male Help Sales
INSURANCE AGENT, Southfield location, degreed. No experience necessary. Excellent benefits. Salary to \$10K. Company pays the fee. Professional Personnel, Call Bill. 657-4810

SALES Service for Post-O-Matic Corp. No experience necessary. On the job training. Call 831-2617

MEN'S CLOTHING STORE
\$9,000 plus all benefits. Must be enthusiastic self-starter with real sales ability.
Apply in person
REDWOOD & ROSS
241 Merrill St., Birmingham
354-1190

EXCUTIVE SALES
International Corporation offers substantial salary plus bonus. Complete fringe benefits. No traveling. For further information on this opportunity contact Mr. S. Rizzo.

354-3914 (days)
371-2115 (eves.)
An equal opportunity employer.

REAL ESTATE
Evening classes starting now! No experience necessary but you must be career minded, neat appearing, and like people.

WEEKLY DRAW
up to \$200 while receiving on the job training. I take on the best in your success. Don't think you can't do it until you call.

MR. FLOYD
476-6161

SALESMAN, ages 23-30, married, we are currently seeking young men with sales / management potential. For the right type of individual we offer both an extensive training program and a liberal starting income. If you respond to a challenge, our business deserves your further consideration. Appointment, phone Mr. Bob. 644-7510

151 Female Help Wanted
EXPERIENCED dental assistant for business office & desk responsibilities. Bookkeeping experience. Please call 543-5145 or come into 24385 Woodward for interview. Open till 8 pm daily.

WOMAN to live in with elderly couple. Five Mile, Burt Road area. 427-9988

Permanent
STAFF
Company
Farmington Clerk
Company will play 110 while for bright high school grad, with typing, figure aptitude and adding machine knowhow. Call 678-1213. Open till 8 pm daily. 36782 Grand River at 9 Mile.

BUSINESS Assistant for busy multiple Dentists' office. Experience essential. 452-2238

RELIABLE babysitter, 2 children, 6 to 8:30 Monday - Friday, own transportation, Campbell 11 Mile area. 358-9185

WAITRESS
Experienced. Night Shift.
Apply in person
FLAME RESTAURANT
2101 Auburn Rd., corner of Dequindre

TYPIST Secretary for medium sized firm. Moderate air conditioned office, accounting experience not needed, salary open, send resume to Jane & Keith, 116 N. Woodward Ave., Birmingham, Mich. 48011.

JANITORS wanted Novi area. 3:30 to 5:30 PM, 5 days week. 651-6785

HYDRAULIC tube benders and power line builders. Top pay, overtime and fringes.
651-4811

151 Female Help Wanted

BABYSITTER, responsible woman to all in home, afternoons, Wednesday. 728-4822

Permanent
STAFF
Company
General Office \$100-\$110
and you pay no personnel service fee. Farmington variety starts in NOW with a call to 678-1213 or a trip to 36782 Grand River at 9 Mile. Interviews until 8 p.m.

MEDICAL office assistant, Birmingham area. Call after 8 p.m. 851-1690

RELIABLE person to stay with 2 boys, during summer vacation, ages 11, 12, Mon-Fri. 8:30 am, 12 Mile & Orchard Lake area. After 6 pm. 651-1783

LEGAL stenographer, mature person, 1 man Birmingham office, submit resume & salary expected. P.O. Box 187, Birmingham 48012

STEADY full time and part time clerical. Troy area, no evenings or Saturdays. Send age, phone number & equalizing points to T. Francis, Box 5303, Grasse Point, 48236

GAL FRIDAY
Help boss. Be his one and only! Accuracy in typing and spelling wins this. Use telephone a lot! Call 352-3000. Choate & Choate Personnel.

RELIABLE Babysitter, with own transportation to care for 2 children full time, 8 - 5 pm. References required. Birmingham. 647-3229

ATTRACTIVE young girl to sell flowers from a flower cart at Somerset Sq. 544-9485; ext. 5 PM. 647-6989

ACCOUNT CLERK-CASHIER
City of Farmington Hills needs a person with some bookkeeping experience to work in the finance department. Speed and accuracy with numbers essential. Salary \$6,455 per year. Excellent fringe benefits. For more information call 474-6415, ext. 414

DOMESTIC work, mornings, 4 or 5 days per week, immediately available. Telephone area. Need own transportation. References. 626-3762

BARMAN with waitress and grill work experience. One part time grill girl, one full time. Must be fast. East to Westwood neighborhood. 651-9490; Pete or Helena, 421-1125; 581-9645

EXEC. SECRETARY
To President and Treasurer. Perfectionist with administrative abilities. Excellent working conditions with good steady salary and liberal fringe benefits. Call for app. 349-5500

Pyles Industries Inc.
28890 Wixom Rd. Wixom Mich.

RECENT high school graduate, for downtown Detroit office, typing 45-50 words per minute, no experience necessary. Ask for Sherry. 965-1173

EXPERIENCED Switchboard operator, to work 9 to 5, 5 days including weekends. Call Steve Stone. 646-9010

PEOPLE GREETER
Very varied duties for personable, outgoing you! Type well, take money. Top benefits, too. Call 352-3000. Choate & Choate Personnel.

SITTER for 3 children 5 to 9 years old. 3 1/2 days per week. Permanent position, good wage, own transportation, references. 651-1783

BABYSITTER, Monday through Friday, 7:30 am. to 5:30 pm. West Chicago, Telegraph area. 678-7234

151 Female Help Wanted

BEAUTY OPERATOR, \$100 a week. 1000 N. 1st St., Farmington. 679-1724.

DIETARY AIDES
HOUSEKEEPERS
Full and part time, days
FRANKLIN MANOR
CONVALESCENT CENTER
352-7390

WAITRESS, midnight shift, experienced. Apply in person. Palace Fine Foods, 1307 Ann Arbor Rd., in Plymouth.

HOUSEKEEPERS
For Westland Convalescent Center. Apply in person Monday through Friday 9 am - 4 pm.
36137 W. Warren Rd.
WESTLAND
An equal opportunity employer

COOK, Grill, Sundays & holidays off, days, short hours. Mason's Lounge, 13400 Farmington Rd. at Schoolcraft, Livonia. GAI-9535

COOK
DIETARY AIDES
Full time
For Westland Convalescent Center. Apply in person Monday through Friday 9 am to 4 pm.
36137 W. Warren Rd.
Westland
An equal opportunity employer

BEAUTIFUL as receptionist. Over 30. Artistic Salon, Northland. Also full and part time operators. 356-0880

SECRETARY
For small office. Must be experienced. Shorthand necessary. Company benefits. Apply at:
13335 Farmington Rd.
Livonia

RECEPTIONIST Light payroll, over 20. 40 hour week, starting salary \$80. Busy pleasant office 7 mile, Southfield area. 273-0154

Clerk-Receptionist
IN ROCHESTER
Interested in an exciting position that is not routine? Michigan's No. 1 twice weekly newspaper group has an opening for a high school graduate with typing skills. Work full time in our Rochester office. For personal interview call:
ANGELO PERAZZA
OBSERVER & ECCENTRIC
NEWSPAPERS
644-1100

ARTISTIC Mature Woman for part time work in exciting contemporary gift shop in Birmingham. Approx. 30 hours a week. Sat. and one evening. 645-0291

STENOGRAPHER
Full time, suburban company needs experienced steno good typing, light shorthand, misc duties. Benefits. Stop in 37000 Plymouth Rd, Livonia.

HOUSEKEEPER, between 40 - 55. One adult lady cleaning, light cooking, live-in. Must be able to drive. Possibilities available July 1. Own room, private bath. TV. After 5 p.m. 646-6272

SUBURBAN SECRETARY
Shouldn't your next job be more fun? Great opportunity for experienced typist. Call Ms. Allen.
588-5400
SNELLING & SNELLING, INC.

BOOKKEEPER, A permanent position for a mature woman thoroughly experienced through trial balance, all taxes, receivables, payables. Type 50 wpm. Very pleasant working conditions in the new offices of a long established, 4 person firm, located across from Oakland Mall.
EDWARD HENKEL REALTY CO.
580 Executive Park Blvd.
TROY 589-9700

HOUSEKEEPER, full charge, 9 to 5:45 p.m., cooking, cleaning, swimming, ability. Own car. References. 14 Mile Farmington area. 636-5277. 634-6867

NURSE AIDES
All Shifts
Apply in person
WILLIAMSBURG
Convalescent Center 21017 Middlebelt, Farm
Between Grd River & 8 Mile

SALESWOMAN
EXPERIENCED Woman for Ready to Wear Store. Part time. Apply.
NADON'S
Northland

SOUTHFIELD SECRETARY
Lovely small office. Duties for one man. Good skills and exceptional benefits. Interesting position. Some light bookkeeping included. Start \$800. FREE. Call Gibson 333-6500

SNELLING & SNELLING
Company
Bloomfield Receptionist
Solid financial group needs a bright, mature person who types. Start at \$125 week with good raises. Call 589-7755 or visit us at 28823 Southfield Rd. till 8 pm.

COMPUTER Inviting position. Equipment is a Nixdorf. To invoice billing and post accounts receivables and inventories. Requires minimum of 1 year experience in this field. Starting wage \$800 per month plus many paid company benefits. Albin Industries, Farmington Call for an appointment. 478-0035

Permanent
STAFF
Dr's Office
Manager's job now starts in \$540-\$800 range for mature person with related experience. Call 589-7755 for nearest interview. 9 offices open till 8 pm

161 Male or Female Help Wanted

Brooklane Golf Course
Needs Full and Part-time inside Sales Help.

• Bar Maids • Bartender
• Waitresses • Short Order Cook (Woman Preferred)
Apply in Person
6 Mile & Sheldon Rd.
Northville

ACCOUNTANT
BUDGET ANALYST

Due to departmental expansion, immediate opening for experienced individual with budgeting background to provide assistance in development of budgeting system. Ability to communicate assistance to all levels of management in achieving improved cost control. Outstanding opportunity to advance. Excellent benefits. Salary commensurate with experience.

Apply Personnel
Computer Peripherals, Inc.

1480 N. Rochester Rd.
Rochester, Michigan 48063

An affirmative Action Employer, M/F

151 Female Help Wanted

LIVE IN baby-sitter, younger girl preferred. Room and board plus wages. 6 Mile Telegraph area. 535-9239

WAITRESSES
Full time. Nightshifts, part time days. Vacation pay, uniforms and meals furnished. Apply in person.
Bates Hamburgers
33406 Five Mile
Livonia

GENERAL OFFICE
One girl office. Light bookkeeping. Telephone experience preferred. Call for appointment. General Contractors, Birmingham.
647-0717

MEDICAL Assistant, insurance biller for doctors office. Experienced. 248-1100

RN
Full time-Day Shift
Nightingale West
Nursing Home
8365 Newburgh Rd.
Near Joy Rd. WESTLAND
See Mrs. Barto

MATURE lady to answer my business phone, in your home in Farmington. Ask for Jim. 527-6153

RECEPTIONIST
Fast moving company wants sharp front desk greeter. Average typing and personable disposition qualifies you for this friendly Southfield office. \$500. Call Lee Larson. 353-6500

SNELLING & SNELLING
CALL Liberty Agency for full time or temporary care of children, elderly and convalescents. In private home. Pick your working hours. Don't be lousy. help others and get paid doing it. N. W. area. Call 8:30 am to 3:30 pm weekdays. 356-1571

NEW CAR BILLER
Fennel auto dealer needs experienced new car biller. No Saturday or evenings. Fringe benefits including Blue Cross. Mrs. Gausis.
643-7870

TYPIST and clerical for local CPA firm. Must be accurate. Flexible hours, good working conditions. Write P.O. Box 445, Plymouth, MI 48179

HOUSEKEEPER
LIVE in, large home on Green Lake, must be mature adult, for baby and 3 year old. Light housework, have other part time help. Must be free to travel South in Winter. Must have local references. Salary open. For interview, call 634-4067

WILL TRAIN Mature woman for "One Hour Martinizing" Dry Cleaners. Apply in person, 13809 Middlebelt, Livonia. (By Forest City)

RECEPTIONIST SECRETARY
Birmingham legal office. Good typing and shorthand required. For this beautiful 2 man office. \$600 Fee Paid.
Lois Ray Personnel
559-0560

CLERK-TYPIST, interested in an exciting position that is not routine. Working in the Circulation Department of The Observer-Eccentric Newspaper. High school graduate with typing skills needed. Call Angelo Perazza, Observer-Eccentric Newspapers. 646-1100, ext. 236 or 235

RECEPTIONIST-TYPIST Must like people and typing. Suburban sales office, will pay you fee \$500 month for the right girl. Call Barbara Good, Professional Personnel. 357-4810

Permanent
STAFF
Livonia General Office \$120
Start now on variety job in pleasant office of pleasant company with full benefits. Call 261-2111 or visit us at 38013 Plymouth Rd till 8 pm.

BRIGHT College girl needs summer work. Own Office, sales experience. 645-1854

COMPUTER Inviting position. Equipment is a Nixdorf. To invoice billing and post accounts receivables and inventories. Requires minimum of 1 year experience in this field. Starting wage \$800 per month plus many paid company benefits. Albin Industries, Farmington Call for an appointment. 478-0035

Permanent
STAFF
Dr's Office
Manager's job now starts in \$540-\$800 range for mature person with related experience. Call 589-7755 for nearest interview. 9 offices open till 8 pm

161 Male or Female Help Wanted

BOOKKEEPER, experienced, complete charge of corporate and daily records. Good benefits with retirement program. Apply in person. Double Jewelers, 580 S. Washington, Royal Oak. 10-11 AM. 2-5 PM

161 Male or Female Help Wanted

BOOKKEEPER, experienced, complete charge of corporate and daily records. Good benefits with retirement program. Apply in person. Double Jewelers, 580 S. Washington, Royal Oak. 10-11 AM. 2-5 PM

161 Male or Female Help Wanted

BOOKKEEPER, experienced, complete charge of corporate and daily records. Good benefits with retirement program. Apply in person. Double Jewelers, 580 S. Washington, Royal Oak. 10-11 AM. 2-5 PM

161 Male or Female Help Wanted

BOOKKEEPER, experienced, complete charge of corporate and daily records. Good benefits with retirement program. Apply in person. Double Jewelers, 580 S. Washington, Royal Oak. 10-11 AM. 2-5 PM

161 Male or Female Help Wanted

BOOKKEEPER, experienced, complete charge of corporate and daily records. Good benefits with retirement program. Apply in person. Double Jewelers, 580 S. Washington, Royal Oak. 10-11 AM. 2-5 PM

161 Male or Female Help Wanted

BOOKKEEPER, experienced, complete charge of corporate and daily records. Good benefits with retirement program. Apply in person. Double Jewelers, 580 S. Washington, Royal Oak. 10-11 AM. 2-5 PM

161 Male or Female Help Wanted

BOOKKEEPER, experienced, complete charge of corporate and daily records. Good benefits with retirement program. Apply in person. Double Jewelers, 580 S. Washington, Royal Oak. 10-11 AM. 2-5 PM

161 Male or Female Help Wanted

BOOKKEEPER, experienced, complete charge of corporate and daily records. Good benefits with retirement program. Apply in person. Double Jewelers, 580 S. Washington, Royal Oak. 10-11 AM. 2-5 PM

161 Male or Female Help Wanted

BOOKKEEPER, experienced, complete charge of corporate and daily records. Good benefits with retirement program. Apply in person. Double Jewelers, 580 S. Washington, Royal Oak. 10-11 AM. 2-5 PM

161 Male or Female Help Wanted

BOOKKEEPER, experienced, complete charge of corporate and daily records. Good benefits with retirement program. Apply in person. Double Jewelers, 580 S. Washington, Royal Oak. 10-11 AM. 2-5 PM

151 Female Help Wanted

NURSES aides for small basic nursing home, full time, midnights and weekends. For afternoon and midnights. Farmington 474-6070

MAID
For motel. Full or part time. No experience necessary. 333-9000

HAIRDRESSERS
Tired of your present working conditions? New Southfield salon offers friendly atmosphere and top commission. 8 Mile - Inkster area. 356-1172

WORKING mother needs reliable, mature sister. Merriman & Ford area. Must have references. Call between 11 a.m.-1:30 p.m. 421-6000

Immediate Openings
Applications now being taken for light assembly work in electronic plant. \$2.10 an hour to start, plus raises and benefits. Experience not necessary. Shift from 7 am to 3:30 pm. Some overtime. Excellent working conditions. Apply now:
Multi-Elimac Co.
22700 Heslip Dr.
Novi, Michigan

RN LPN, part time, full time, pm shift. Heritage Nursing Home. 647-6500

LEARN PHOTO FINISHING
GOOD Training program in Photo Finishing and Developing now available for those interested in full time, permanent work with a major wholesale photo finishing company. We will pay you above minimum wage while teaching you this challenging field, but you must be eager to learn and eager to work. If this interests you, please phone Mrs. Moorehead for an interview appointment. Novi location. 348-4700

ROBINS PRODUCTS Co. is hiring female operators for afternoon shift, no experience necessary. 22717 Research Drive, Farmington Hills.

BOOKKEEPER
Accounts Payable
Must be experienced. Wholesale experience desired but not essential. Salary negotiable. Call Miss Harrier weekdays, 9 to 4 pm. 349-5000

HIGHLY desirable position. \$100 per week, woman to live in doctors home. Light housework, light cooking. Must like children. References. Call evenings. 332-0182

CONCRESSION ATTENDANTS
\$2.30 per hr.
Persons needed to cook at and supervise concession operation by recreation department. Apply to:
CITY OF LIVONIA
CIVIL SERVICE COMMISSION
33233 Five Mile Rd.

BABYSITTER, live-in, \$800 week plus room and board. Belleville. Call between 9 am to 2:30 pm. 687-7976

AGENCY OF MAJOR LIFE CO.
Needs Experienced Secretary
With Management Ability
Must be career oriented, willing to assume responsibility and learn all aspects of agency operation. Birmingham - Troy area. 642-2600.

INTERESTING office and field work in the investigation field. Must be free to travel. No experience necessary. Apply at 1615 Wyoming, Detroit. 342-0023

LPN
Full or part time
Midnight Shift
Nightingale West
Nursing Home
8365 Newburgh Rd.
Near Joy Rd. WESTLAND
See Mrs. Barto

SHAMPOO girl, assistant to Mr. Ralph, also needed manicurist. 642-7777

HOUSEKEEPERS
Full Time Day
BEVERLY MANOR
24500 Meadowbrook Rd.
NOVI 477-2000

STENOGRAPHER - secretary, full time, for busy law firm. Must have good accurate typing & shorthand skills. At least 4 years legal experience. Call 453-6967

IMMEDIATE NEED FOR
50
RNs - LPNs
STAFF RELIEF PRIVATE DUTY
CARE YOUR HOURS-DAYS
EXCELLENT BENEFITS
APPLY OR CALL
Medical Personnel
Pool
16900 W. 8 MILE
SOUTHFIELD, 354-4290
43 E. KERCHEVAL
GROSSE POINTE, 682-6460

MAIDS needed for Motor Inn. 425-5150

HOUSEKEEPERS
WANTED! Full time position. Apply in person, University Convalescent Nursing Home. 28550 Five Mile Rd., Livonia, between Middlebelt and Inkster Road.

FULL or part time Clean bench work. Rochester Road and I-75. Please call Alloying Surfaces, Inc. 534-6290

TYPISTS
FIREMAN'S FUND AMERICAN
Policy typists and dictaphone operators. Experienced preferred but not mandatory. We are located in Southfield and offer an excellent fringe benefits and pleasant working conditions. Salary commensurate with experience. If qualified, please call Mr. Vagi. 557-5700
An Equal Opportunity Employer.

GIRL FRIDAY
Bookkeeping to trial balance and general office experience. Garden City area. Salary open. 421-0000

162 Male or Female Help Wanted

PAID TRAINING
IN THE U.S. ARMY RESERVE
For Veterans or Non-Veterans
Openings for Men and Women
Earn extra cash for one weekend a month
JOIN THE 424th
PERSONNEL SERVICES COMPANY
34451 Schoolcraft in Livonia
Call 427-1652

162 Male or Female Help Wanted

PAID TRAINING
IN THE U.S. ARMY RESERVE
For Veterans or Non-Veterans
Openings for Men and Women
Earn extra cash for one weekend a month
JOIN THE 424th
PERSONNEL SERVICES COMPANY
34451 Schoolcraft in Livonia
Call 427-1652

162 Male or Female Help Wanted

PAID TRAINING
IN THE U.S. ARMY RESERVE
For Veterans or Non-Veterans
Openings for Men and Women
Earn extra cash for one weekend a month
JOIN THE 424th
PERSONNEL SERVICES COMPANY
34451 Schoolcraft in Livonia
Call 427-1652

162 Male or Female Help Wanted

PAID TRAINING
IN THE U.S. ARMY RESERVE
For Veterans or Non-Veterans
Openings for Men and Women
Earn extra cash for one weekend a month
JOIN THE 424th
PERSONNEL SERVICES COMPANY
34451 Schoolcraft in Livonia
Call 427-1652

162 Male or Female Help Wanted

PAID TRAINING
IN THE U.S. ARMY RESERVE
For Veterans or Non-Veterans
Openings for Men and Women
Earn extra cash for one weekend a month
JOIN THE 424th
PERSONNEL SERVICES COMPANY
34451 Schoolcraft in Livonia
Call 427-1652

162 Male or Female Help Wanted

PAID TRAINING
IN THE U.S. ARMY RESERVE
For Veterans or Non-Veterans
Openings for Men and Women
Earn extra cash for one weekend a month
JOIN THE 424th
PERSONNEL SERVICES COMPANY
34451 Schoolcraft in Livonia
Call 427-1652

162 Male or Female Help Wanted

PAID TRAINING
IN THE U.S. ARMY RESERVE
For Veterans or Non-Veterans
Openings for Men and Women
Earn extra cash for one weekend a month
JOIN THE 424th
PERSONNEL SERVICES COMPANY
34451 Schoolcraft in Livonia
Call 427-1652

162 Male or Female Help Wanted

PAID TRAINING
IN THE U.S. ARMY RESERVE
For Veterans or Non-Veterans
Openings for Men and Women
Earn extra cash for one weekend a month
JOIN THE 424th
PERSONNEL SERVICES COMPANY
34451 Schoolcraft in Livonia
Call 427-1652

162 Male or Female Help Wanted

PAID TRAINING
IN THE U.S. ARMY RESERVE
For Veterans or Non-Veterans
Openings for Men and Women
Earn extra cash for one weekend a month
JOIN THE 424th
PERSONNEL SERVICES COMPANY
34451 Schoolcraft in Livonia
Call 427-1652

162 Male or Female Help Wanted

PAID TRAINING
IN THE U.S. ARMY RESERVE
For Veterans or Non-Veterans
Openings for Men and Women
Earn extra cash for one weekend a month
JOIN THE 424th
PERSONNEL SERVICES COMPANY
34451 Schoolcraft in Livonia
Call 427-1652

162 Male or Female Help Wanted

151 Female Help Wanted

Bookkeeper-Secretary
Experienced thru trial balance. One girl real estate management office. Southfield area. 352-3616

HAIRDRESSERS
Tired of your present working conditions? New Southfield salon offers friendly atmosphere and top commission. 8 Mile - Inkster area. 356-1172

WORKING mother needs reliable, mature sister. Merriman & Ford area. Must have references. Call between 11 a.m.-1:30 p.m. 421-6000

Immediate Openings
Applications now being taken for light assembly work in electronic plant. \$2.10 an hour to start, plus raises and benefits. Experience not necessary. Shift from 7 am to 3:30 pm. Some overtime. Excellent working conditions. Apply now:
Multi-Elimac Co.
22700 Heslip Dr.
Novi, Michigan

RN LPN, part time, full time, pm shift. Heritage Nursing Home. 647-6500

LEARN PHOTO FINISHING
GOOD Training program in Photo Finishing and Developing now available for those interested in full time, permanent work with a major wholesale photo finishing company. We will pay you above minimum wage while teaching you this challenging field, but you must be eager to learn and eager to work. If this interests you, please phone Mrs. Moorehead for an interview appointment. Novi location. 348-4700

ROBINS PRODUCTS Co. is hiring female operators for afternoon shift, no experience necessary. 22717 Research Drive, Farmington Hills.

BOOKKEEPER
Accounts Payable
Must be experienced. Wholesale experience desired but not essential. Salary negotiable. Call Miss Harrier weekdays, 9 to 4 pm. 349-5000

HIGHLY desirable position. \$100 per week, woman to live in doctors home. Light housework, light cooking. Must like children. References. Call evenings. 332-0182

CONCRESSION ATTENDANTS
\$2.30 per hr.
Persons needed to cook at and supervise concession operation by recreation department. Apply to:
CITY OF LIVONIA
CIVIL SERVICE COMMISSION
33233 Five Mile Rd.

BABYSITTER, live-in, \$800 week plus room and board. Belleville. Call between 9 am to 2:30 pm. 687-7976

AGENCY OF MAJOR LIFE CO.
Needs Experienced Secretary
With Management Ability
Must be career oriented, willing to assume responsibility and learn all aspects of agency operation. Birmingham - Troy area. 642-2600.

INTERESTING office and field work in the investigation field. Must be free to travel. No experience necessary. Apply at 1615 Wyoming, Detroit. 342-0023

LPN
Full or part time
Midnight Shift
Nightingale West
Nursing Home
8365 Newburgh Rd.
Near Joy Rd. WESTLAND
See Mrs. Barto

SHAMPOO girl, assistant to Mr. Ralph, also needed manicurist. 642-7777

HOUSEKEEPERS
Full Time Day
BEVERLY MANOR
24500 Meadowbrook Rd.
NOVI 477-2000

STENOGRAPHER - secretary, full time, for busy law firm. Must have good accurate typing & shorthand skills. At least 4 years legal experience. Call 453-6967

IMMEDIATE NEED FOR
50
RNs - LPNs
STAFF RELIEF PRIVATE DUTY
CARE YOUR HOURS-DAYS
EXCELLENT BENEFITS
APPLY OR CALL
Medical Personnel
Pool
16900 W. 8 MILE
SOUTHFIELD, 354-4290
43 E. KERCHEVAL
GROSSE POINTE, 682-6460

MAIDS needed for Motor Inn. 425-5150

HOUSEKEEPERS
WANTED! Full time position. Apply in person, University Convalescent Nursing Home. 28550 Five Mile Rd., Livonia, between Middlebelt and Inkster Road.

FULL or part time Clean bench work. Rochester Road and I-75. Please call Alloying Surfaces, Inc. 534-6290

TYPISTS
FIREMAN'S FUND AMERICAN
Policy typists and dictaphone operators. Experienced preferred but not mandatory. We are located in Southfield and offer an excellent fringe benefits and pleasant working conditions. Salary commensurate with experience. If qualified, please call Mr. Vagi. 557-5700
An Equal Opportunity Employer.

GIRL FRIDAY
Bookkeeping to trial balance and general office experience. Garden City area. Salary open. 421-0000

162 Male or Female Help Wanted

PAID TRAINING
IN THE U.S. ARMY RESERVE
For Veterans or Non-Veterans
Openings for Men and Women
Earn extra cash for one weekend a month
JOIN THE 424th
PERSONNEL SERVICES COMPANY
34451 Schoolcraft in Livonia
Call 427-1652

162 Male or Female Help Wanted

PAID TRAINING
IN THE U.S. ARMY RESERVE
For Veterans or Non-Veterans
Openings for Men and Women
Earn extra cash for one weekend a month
JOIN THE 424th
PERSONNEL SERVICES COMPANY
34451 Schoolcraft in Livonia
Call 427-1652

KIRBY VACUUM SALE
New Kirby Classics
30% Off
Rebuilt Kirbys, \$79.50
Used Kirbys, \$35
and Hoover Linx's etc., \$16-\$30
LACY ENTERPRISES
4111 12 Mile Rd., Berkley
COMPLETE living room furniture
in each provincial, fruitwood, 547-6295
DISPOSED furniture, B&B home
real suites, complete house fur-
niture, then six months old, take over
full payment or pay off balance, it
includes Herculon sofa and chair, plush
leather recliner, matching coffee
table, two decorator lamps, floor

bedroom suite, with double dresser, mirror, chest, bookcase bed, armoire, piece dinette. Unclaimed Ladies' Day. Mediterranean house full, 2 Spanish Oak living room suite, 2 Spanish Oak storage tables, double dresser, cocktail table 2 Spanish lamps. Complete Spanish bedroom suite with armoire, upholstered bed, dresser, mirror, chest, full or Queen sized bed. Spanish headboard, mattress and box springs, plus five piece Spanish set of 30. Call 760-746-7466. Payment in full, \$9 weekly. B&D Furniture Warehouse, 10081 Midway Blvd., Yuma, AZ. Open daily. 10 A.M. - 9 P.M. 695-18

[illegible]

Handyman

NEED A HANDY MAN?
MINOR HOME REPAIRS
Plumbing, roofing, electrical, carpentry, painting, etc.
inside or outside. Mr. Webb, phone
1-827-2528

HANDY-MAN SERVICE
dependable • reasonable • Your home
problems given 24 hour service. Specialists
in our specialty: Carpentry, Plumbing,
gutter, sewer, electrical. 547-5522

HANDYMEN
need help with a home repair project?
Call MAC'S HANDY MEN. We offer
the small job. We offer
quality workmanship by conscientious
craftsmen.

MI 4-6636

Outing

SPRING Cleanup, Refuse Removal
haul out garage, yard, basement, etc.
We'll haul anything. After 3. 354-4242

ESTERAN attending college, garage
basement cleaning, rubbish hauling
and more. 471-9134

ROAD HAULING specializing in
garage cleaning, refuse removal
reasonable rates. FB 4401

GENERAL HAULING-Yard, brush, debris, garbage, garbage and furniture removal. No post. 539 local. Hauling, m. 112. 476-8752.

CLEANED ANY MESS. Dumpster 642-8828, home. 646-1532

NO answer: '961-8495, ext. A223, g. 112. **number, quick response**

MOVING & HAULING Rubbish removal. Old appliances & furniture hauled away. Call us for your moving needs. 576-1040

RUBBISH-HAULING, Cleanup work Call Clifford Hardiman After 4pm, 338-2250

End Loader Service-Fire Cleanup Reasonable Rates
RECKING TREE SERVICE Homes, Yards, Bldgs. cleaned
2-7355 582-646

ADDITIONAL Janitorial service cleaning offices, extras Extra reasonable Quality work, call 278-5850

Jewelry Repair Call Rick Smith 278-5850

SALE. Expert watch, antique clock repairs. 6 month guarantee. Regular watch service only \$9.99. No. 538-9640

Landscaping

STRIPPING
 and
 SODDING
 Complete Landscaping
 TOP SOIL DELIVERED
 C & S SERVICES
 1-685-3033

SOD
 Merion and Mixed Sod delivered
 1-437-9989

PLOWING
 grading, weed cutting,
 DISKING, tirewood.
 722-7071

EXPERT EVERGREEN TRIMMING
 SOD DELIVERIES
 John's Landscaping 476-1131

Lawn Cutting & Maintenance
 Rubbish Hauling, Cleanup
 334-8224

MORE
 SERVICE
 DIRECTORY
 ADS

**ON THE
NEXT PAGE**

Observer & The Eccentric Service Directory

<p>LANDSCAPING</p> <p>CRANBROOK LANDSCAPING</p> <p>OFFERS a Full Line of Services.</p> <ul style="list-style-type: none"> • THATCHING • LANDSCAPING • RETAINER WALLS <p>(Cement Blocks, Redwood, Etc.)</p> <p>Call after 3:30 PM 335-9862</p> <hr/> <p>Aspen Tree & Landscaping 646-7263 or 643-0125</p> <p>Expert tree trimming, Removal, Planting, Reasonable</p> <hr/> <p>LESTER'S TRUCKING Shredded top soil, sand & gravel. Oakland suburbs. 689-0323</p> <hr/> <p>ALL LANDSCAPING NEEDS AVAILABLE</p> <p>TIMBERS 6x4's & 8x10 STOP IN AND BROWSE PICKUP OR DELIVERY</p> <p>Noble 8 Mile Lumber 29450 W. 8 Mile, Farmington 474-4922</p> <hr/> <p>SUNSET EXCAVATING Building, Grading, Clearing Backhoes, Sewers, Pools FILL DIRT 427-3615</p> <hr/> <p>SOD</p> <p>SYCAMORE FARMS is now cutting MERION at 7278 Hogarty Rd. between Warren & Joy YOU PICK UP OR WE DELIVER Open Weekdays To 7 p.m. 453-0723</p> <hr/> <p>PLOWING, discing, deep rototilling, vegetable gardens, top soil & peat. Dirt & debris removable, weed cutting, Hatcher's Fireplace wood cutting. 674-0914</p> <hr/> <p>LANDSCAPE DESIGN LANDSCAPE PLANTING JAPANESE GARDENS REDWOOD DECKS PRAIRIE FILM PATIOS 12' GARDEN LIGHTING FIBERGLASS POOLS</p> <p>Quality Nursery Stock</p> <p>Jackson LANDSCAPE & NURSERY SALES 42350 Grand River, Novi 349-4950</p> <hr/> <p>POWER Rake, Sod laid, shrubs replaced. Complete lawn service 686-2969 or 635-1585</p> <hr/> <p>ROTOTILLING GA 7-6066</p> <hr/> <p>BEVERLY NURSERY Complete Maintenance & Lawn Service, Design and Construction. Julian Christensen 647-0125 Peter Kim 647-2886</p> <hr/> <p>Custom Lawn Service Cutting, thatching, fertilizing Gardening shrub & tree pruning William A. Rutell 646-0483</p> <hr/> <p>TOPSOIL, Mushroom Compost Driveway Stone-Sand-Gravel Dosing-Cracking-Trench healing 880-3214</p> <hr/> <p>JAMES KANTHE</p> <ul style="list-style-type: none"> • Buldozing • Land Clearing • Grading • Backhoe Work <p>TRENCHING-TOPSOIL GA 1-4484</p> <hr/> <p>HORNOK LANDSCAPE Spring cleanup, power raking Lawn Maintenance 336-3488</p> <hr/> <p>WATTE LANDSCAPE Sod-Nursery Stock-Maintenance 336-4688</p>	<p>ALL WHITE STONE</p> <p>FOR DRIVEWAYS, LANDSCAPING Also Topsoil, Patios and Play Sand Red and Black Montana Marble, Egg Gravel, Crushed Colored Gravel, Pebbles, Patio Blocks.</p> <p>Acme Supply 273-9200</p> <hr/> <p>BISHOP LANDSCAPING Lawn mowing, fertilizing, power raking, Spring, Fall cleanup, Seasonal, weekly basis. Free estimate. 632-4416, 373-4988</p> <hr/> <p>RAILROAD TIES</p> <p>Treated and Untreated Rough Sawn Lumber 626-7653</p> <hr/> <p>TOPSOIL</p> <p>Loading Daily Shredded loam 6 Mile-Newburgh we deliver WALT REDDITT 464-3914; eves. 477-5610</p> <hr/> <p>SOD is our Business</p> <p>Residential, Comm'l., FHA Housing Done Professionally & Fast LOW PRICES, TOP QUALITY SOD Expert Finish Grading CALL NOW FOR PRICE 349-4421</p> <hr/> <p>MEADOWBROOK ACRES SOD INSTALLATION CO.</p> <p>SOD Merion Blue Class A, Site Delivered. 76 Delivered & Laid M.P. Brown & Sons GR 7-3076</p> <hr/> <p>RAY'S Landscaping & Nursery</p> <ul style="list-style-type: none"> • QUALITY NURSERY STOCK • LANDSCAPE DESIGN • RE-LANDSCAPING • PATIOS • REDWOOD DECKS • RETAINER WALLS • HYDROSEEDING <p>DAILY 8 am - 4:30 pm 624-6666 626-9377 1825 W. 15 MILE RD.</p> <hr/> <p>PLOWING</p> <p>DISKING-WEEDECUTTING Topsoil, Sand & Gravel After 6 pm. 453-5865</p> <hr/> <p>DELIVERING TOP SOIL Southfield, 8th Ave., Farmington areas Call between 7 am. & 7 pm 364-8288</p> <hr/> <p>PRIDE LANDSCAPING Shrubbery designed & planted Sod del. or laid. 729-1659</p> <hr/> <p>HOLLY'S LAWN SERVICE Power raking, spring cleaning, Dry & liquid fertilizing Lawn Cutting 335-3894</p> <hr/> <p>G & L Lawn Care - Power Raking, Spring Cleanup, Rototilling, Regular Lawn Care. 677-0164</p> <hr/> <p>TOPSOIL</p> <p>Shredded Delivered Daily HIGH QUALITY LOW PRICES In Business 20 years</p> <hr/> <p>THOMAS DEXTER Mason Contractor FLAGSTONE PATIO-WATERFALLS ETC Licensed, Insured. 678-1791</p> <hr/> <p>JACK ANGLIN 474-1040</p> <hr/> <p>REN'S LANDSCAPING Topsoil-Fill Dirt-Sand-Gravel 677-4303</p>	<p>SCHEDULE WEEKLY MOWING Complete Lawn Mtn., Spring Cleanup, Power Rake. 361-3888</p> <hr/> <p>RALPH GIBEAU BLOCK CO. Patio & Decorative Blocks 13075 Newburgh Rd. Livonia 464-0515</p> <hr/> <p>Lawn Cutting & Maintenance Rubbish Hauling, Cleanup 334-8254</p> <hr/> <p>SMITTY'S LAWN SERVICE Residential & Commercial Free estimates 729-9758</p> <hr/> <p>CHRIS'S LANDSCAPING & LAWN SERVICE Lawn maintenance, clean-up, seeding, fertilizing, trimming, CHRIS KUSK 666-2505</p> <hr/> <p>Old World Gardener & Stone Mason</p> <p>Builds: Retaining walls, patios, rockeries, waterfalls, pools with materials of your choice. Est. on yours, your architect or my designs free. Garden plots retotilled.</p> <hr/> <p>TREES Shrubs (flowering) mature stock for screening available. Ground covering perennials, grape, raspberry, blackberries. You or I dig, load & deliver.</p> <hr/> <p>ALPENGARTEN Nursery 356-8319</p> <hr/> <p>SPRING CLEANUP Power Rolling Power Raking Lawn Cutting Tractor Work FARMINGTON LANDSCAPE CO. 624-4082</p> <hr/> <p>ROTOTILLING, small gardens and flower beds, Wayne-Westland area. 336-3332</p> <hr/> <p>Lawn Spraying (Liquid Applications) • Crabgrass-pre emergence • Fertilizer • Weed Control FREE ESTIMATE</p> <hr/> <p>JACKSON LANDSCAPE 42350 Grand River, Novi 349-4950</p> <hr/> <p>Grasscutting Private & Commercial 354-6390</p> <hr/> <p>Light & Heavy Hauling Cleanup yards, basements, etc. Driveway gravel, sand & fill dirt delivered Also retaining walls & planting beds installed by GILBERT LANDSCAPE SERVICE 190 S. Lynn St., Pontiac 682-6702</p> <hr/> <p>H.L. Renas Landscape Complete Landscape Construction TREES, EVERGREENS, SHRUBS Seeding, patios, railroad ties Construction, Sod Striping. 425-9777</p> <hr/> <p>Custom Landscaping Const. Specialty Flagstone patios Pilgrimage Landscaping 884-6804</p>	<p>WE DO GOOD WORK GREENBELT LANDSCAPING Cleanup-Maintenance-Power Rake SOD-SHRUBS-FERTILIZING Free Est. 538-2112</p> <hr/> <p>HANS NIELSEN LANDSCAPING Complete Spring Cleanup & Lawn Seeding, fertilizing, spraying, planting and trimming. 354-6390</p> <hr/> <p>GRIMSLEY Complete Landscaping, Spring cleanup, gardens tractor rototilled, finish grading, bulldozing. Specializing in sodding & seeding. Free Estimates 652-4157</p> <hr/> <p>SPRING CLEANUP-power rake, pre-emerge, Scheduled Lawn maintenance Industrial, residential, comm'l COMBS 655-4563</p> <hr/> <p>Skandia Landscaping HANS O. HANSEN LANDSCAPE design by registered Landscape Architects. Maintenance, Planting, seeding, sodding, patios, garden pools, spraying, renovating. Please give us a call now while our landscape designer has plenty of time to give you his undivided attention. In business since 1855 478-1735</p> <hr/> <p>Lawn Mower Repair</p> <p>LAWN MOWER REPAIR Pull line parts & service 2 full time mechanics Brquest Ford Tractor 34800 W. 8 Mile, Farmington 676-5580</p> <hr/> <p>COMPLETE LAWNMOWER SERVICE AT YOUR HOME Sharpening, Tune-ups, & adjusting on all power lawn equipment, and chain saws</p> <hr/> <p>REASONABLE RATES EXPERIENCED MECHANICS CALL 7 days per week 674-1578</p> <hr/> <p>Lawn Maintenance</p> <p>H & R Scheduled Spring & Summer Lawn Care. Free Estimates. After 4 pm. 336-3575, 431-4044</p> <hr/> <p>H & R Scheduled Spring & Summer Lawn Care. Free Estimates. After 4 pm. 336-3575, 431-4044</p> <hr/> <p>A.J. SERVICES Lawn & Shrub Care Commercial & Residential Free Estimates 751-7288</p> <hr/> <p>Mayflower Lawn Maintenance Spring cleanup, scheduled maintenance. Commercial-Industrial-Residential Power Raking 655-5677</p> <hr/> <p>TURF TENDERS Serving Oakland County You simply water and mow. Here's what we do: • Power Aeration & Seeding • Weed Control & Thatching • Fertilization & Rolling • Insect and Fungus Control For the complete year round lawn improvement in North Woodward, Birmingham, Bloomfield, Southfield and Farmington Call: 524-1460</p> <hr/> <p>24 Hour Answering Service The National Lawn Improvement Company</p> <hr/> <p>Lawn Sprinkling</p> <p>Lawn Sprinklers INSTALLED WITHOUT DAMAGE TO LAWN Residential-Commercial April Rain Sprinkler Co. 453-4348 453-8110</p> <hr/> <p>Lock Service</p> <p>JOHN HUBER LOCKSMITH SHOP All locks added, changed and repaired. Shop. 885-3800, Dave Blivin, service man. 676-5377</p> <hr/> <p>NEW LOCKS SOLD-INSTALLED DOOR CLOSERS, DEADBOULTS, ETC. 30 yrs. Business, Phil PA 8-8386</p>	<p>LOCAL MOVING One item or many. Rates start at \$10. Plans moved. 422-5458</p> <hr/> <p>RELIABLE Moving Service, Metro Detroit & suburbs. Licensed, insured. 20 yrs. experience. Reasonable rates. Claims settled prior to collection. Satisfaction guaranteed by price adjustment.</p> <hr/> <p>BRAUN MOVING 688-1826 548-5030</p> <hr/> <p>MOVING? CALL US! No Job Too Small After Hours, Weekends, 522-3474</p> <hr/> <p>Music Instruction Orchestra</p> <p>Ron Jackson & His Orchestra MUSIC FOR ALL OCCASIONS Days, 349-4950 Eves, 464-1678</p> <hr/> <p>Painting & Decorating</p> <p>J & D EXCLUSIVE Spring Special-30% Off PAINTING & DECORATING RESIDENTIAL COMMERCIAL Interior-Exterior 1 Year Guarantee, References Fully Insured FREE ESTIMATE CALL JIM 422-7234</p> <hr/> <p>A-1 PAINTING Interior & Exterior, Paperhanging, Patching, Decorating, Fast, clean work, references, free est. R. Wichert LI 3-6179</p> <hr/> <p>Experienced Exterior Painter 3 YEAR GUARANTEE 625-0944, 425-7466</p> <hr/> <p>HELP!! Struggling young business tycoon needs interior & ext. work to get his "Smile Painting Co." on its feet. Unbelievably reasonable, free est. & many happy references. Also do wild murals</p>
--	---	---	---	--

222 Wearing Apparel & Uniforms

THREE female size 8, worn once. 652-6732

ANNE Puffy, black and white. 14-16. From Jacobson's. Ideal for evening wear. 652-6732

WEDDING Dress, size 12. Puffy, black, long train and lace train. Call after 6 pm. 651-7969

GORGEOUS wedding gown, ivory, worn 14. Dressing & gloves. 14-16. Or beautiful clothing. 652-7389

GIRLS' dresses and shorts sets, sizes 8 & 10. \$5.00 each. Also women's sizes 8, 10, 12. 551-0389

COAT, size 10, long white leather with fur collar, sleeves and cuffs. \$200.00. \$100.00. 654-2157

YOUNG Women's styles sizes 7 to 12. Some designer fashions. Worn once. All wedge shoes size 7. 557-4449

MATERNITY dresses, size 10. Also size 12. 12 dresses. Double knit suits, size 12. 477-2590

PROM gowns, size 5 to 7, worn once. Excellent condition. \$12.00 each. 645-1885

CLOTHES for all seasons. Men's, women's & children. Evenings & weekends call. 552-0885

MAN'S double knit suit, 30, 38, 40, 42, 44, 46, 48, 50, 52, 54, 56, 58, 60, 62, 64, 66, 68, 70, 72, 74, 76, 78, 80, 82, 84, 86, 88, 90, 92, 94, 96, 98, 100. 621-9211

SALEMAN sample suit, new Italian tan, dealers welcome. 415 Walnut, Birmingham. Monday - Friday 10 to 5. 644-6889

WEDDING DRESS and VEIL, size 12. White silk organza with lace trim. Detachable train. Seed pearl and silk organza head piece. \$95.00. 654-9146

232 Household Pets

ADORABLE kittens. Tortoiseshell, Puffy Orange. 7 weeks old. Lovely Calico mother. Litter trained. 644-6889

FREE, two fluffy kittens. One gold male, one white female. 652-4779

MIXED Retriever, black and white male, short haired, paper trained, good disposition. 10 weeks. 676-5852

SHIH TZU puppies, 2000, rare, devoted & intelligent breed. Stud service available. 676-0889

ST. BERNARD Male, true to good home. Excellent watchdog. 653-9899

CUTE puppy, true to good home, female, mixed. 674-0816

JUNKIES, AKC registered. 6 weeks, male and female. \$175. 353-0554

ST. BERNARD, Male, AKC. 3 shots. 8 mos. old. \$150. 477-5726

LABRADOR Retriever, AKC. Female, 2 years old, loves children. Will sacrifice \$75. 525-0189

BLACK female cat, spade and shots, sweet and gentle, either available, including kittens. 525-0521

JOANNE'S PET SHOP
Taking orders for Baby Bunnies, Rabbits, Parrots, Canaries, Finches, Parakeets, Parrots, Reptiles, Snakes, Puppies, Kittens and small Pets. Also Dog Grooming, Crickets, Meal Worms, Frozen Baby Chicks, Open 9-4, closed Wed. Sat. 9-7. Sun. 11-3. 2520 Riverchase, 1 blk. N. of 5 Mile, off Middlefield. 522-1500

ALASKAN MALEMUTE, black and white male, AKC. 17 months. \$21-5915

SCHNAUZER, TERRIER, female, 6 months old, paper trained. 563-7217

242 Insurance, Motor

MOTORCYCLE INSURANCE
Motorcycle, Auto, Homeowners Insurance. Rates, monthly payments available. Many options to choose from. For further information, call Betty Insurance Agency. 534-0070

243 Motorcycles and Mini-Bikes

HONDA CT70, 1971, manual clutch, excellent condition. With extras. 651-5889

HONDA 70, 1973, excellent condition. 627-7211

HONDA 1973, 2700 miles, excellent condition, extras \$1850. 621-0025

SUZUKI 1973 1/2, 750 cc, 1500 miles, in good condition. 621-1965

SUZUKI Trail Blazer, 1972, 3000 or better. 655-1657

YAMAHA 1973 TS300, excellent condition. 3000 miles. \$1300. Call after 4 pm. 585-1185

SUZUKI 1973 TS185, with top-up, street legal, great condition, many extras. 626-2330

HONDA 1972, 450, excellent condition. \$1000. 642-7483

HONDA 1972 1/2, CB350, luggage rack, crash bar, low mileage, excellent condition. \$750. Honda ATC 70, like new. 474-1238

HONDA 1973, 350 C.B., 5000 miles, \$700. 531-4762

SUZUKI 1973 1/2 TS185, like new, extras. 621-5432

HONDA 1973, 350CL, \$750. Excellent condition. 644-3097

SUZUKI 1973, Model 185, good condition, extra tire. 642-7894

SUZUKI, 1971, 300, Excellent condition. \$500. Call after 6 PM. 477-4171

1971 YAMAHA, 200cc street model. Very low mileage. Electric start, female owner. Outstanding condition. Call 553-4944 or 621-7655

SPRING MOTO CROSS SPECIAL
MX 300 74. \$1150
MX 500 74. \$1250
MX 500 73. \$1050
YZ 250 74. \$1500

All prices include tax
Also in stock 350, 250, 200 Road bikes

All At Great Savings
Call Us Before You Buy
ROMEO YAMAHA LTD
230 E. St. Clair, Romeo, Mich.
752-6501

BSA 1971, 650cc, excellent appearance and running condition. Call after 6 pm. 455-2925

1971 LADY'S 175 Yamaha, low mileage, \$600. Excellent condition. 722-1331

HONDA 1969, CB350, excellent condition. Customized. \$600. 622-0771

TWO 1971 Honda 50cc mini trails, both excellent condition. \$225 each, both \$425. 477-3941

YAMAHA 1972, 100 CC, street bike, 900 miles, includes two helmets, \$350. 290-2217

1969 SPORTSTER Custom. Very nice. \$2500. 349-9389

2000Z Enduro, dual purpose European trail bike, month old, new condition. Sacrificing. \$750. or best offer. 654-5599

HONDA 1972, SL-125, like new, 2000 miles, oversized tires, silver color. \$600. 476-7254

GO CART, black, 8 h.p., good condition, call. 647-2785

HONDA 350cc, custom built, street legal, must see. \$750 firm. Call morning. 455-4478

TRIUMPH 1968 Bonneville. Semi custom. \$800. Call 3-4 pm. 678-4613

BULTACO 1968, 250, Sherpa-T, new bore rings, piston, sprockets, tires, Sam Miller equipment, Mikuni Carburetor, extras, excellent condition. \$600 or best offer. 538-8829

SUZUKI 1971, 185, full Moto, 175 kit. Road, barman, many extras, excellent condition. \$500 or best offer. 538-8829

BENELLI, 125CC, 2 to sell. Mini bike. 464-5388

1973 450 Honda, 1,000 miles. Lock chain, 2 helmets included. Excellent condition. Best offer. KE 3-6116

SUZUKI, 1971, TS 125, \$300. 651-2227

244 Campers and Motor Homes

TRAVEL Trailer, 1972, Phoenix 21 ft. wide track tandem, self contained, extra, sleeps 6 adults. Excellent condition. \$2,750. 476-0805

APACHE camper, 1970, sleeps 8, 2 tables, stove, heater, ice box and privacy curtains. Like new. 455-5813

CHAMPION, 20 ft., 1973, sleeps six, many extras. Only \$500.00 actual price. Must sell, make offer, or further details, after 6 PM. 476-7238

WHEEL Camper, 1970 hardtop, sleeps 7, with pull-out cooking unit and canopy. \$44-1306

KROWN 1970, HT tent camper, sleeps 8, double dinette, furnace, 3 burner stove, sink, water tank, some extra equipment, \$695. 422-4876

AIRSTREAM 1968, 30 ft. International, sleeps 6, air conditioned, extras, Reese hitch, Avon - Crooks Rd. \$75-0940

NOMAD, 16 ft. travel trailer, self contained, very clean, all extras. Sleeps 6. Built-in brake. Needs no special hitch, \$600. 477-3068

MASCO, 10 ft. pick-up camper, completely self contained, hot water and shower, excellent condition. See to appreciate. 422-1452

TRAVEL trailer 30 ft. stove, refrigerator, heater, Reese hitch, spare tire, mirrors, electric brakes. \$625. 455-2537

MINI pick-up slide in camper, 1 year old, dinette, sleeps 2, ice box, jacks. \$655. 255-2558

VOLKSWAGEN, 1968 Camper, pop top, sleeps 5, gas heater, very good condition. Must sell \$1800. 627-9111

FROLIC double door travel trailer, 1974, self contained, bath, 6 sleeps, \$1500. 425-0203

Airstream travel trailer, 1972, 25 foot, sleeps 5. Air conditioned, stereo, thermopane. Many other extras. 548-4778

ASTRO 1973, 8 1/2 ft. pick up camper. Gas, electric refrigerator, 3 burner stove, sleeps 4, \$1500. 583-1305

245 Auto Parts, Service

FOUR G-7415 Delta tires, mounted on four chrome wheels. \$150. 522-6889

FOUR Crager Mags E.T.S. \$60. 729-1049

LIKE new 2 G60 x 15 and 2 H70 x 15 Goodyear Polyglas G.T. tires. Also 2 E.T. 7 in. and 2 E.T. 6 in. x 15 mag wheels. Retail value \$500 will sacrifice \$250. 652-6889

SET of G-60 x 14 tires, and chrome rims, \$50. Good condition. 455-8155

New or Used
Wheel Covers
Stock - Wire - Mag
Discount prices
Largest collection of original wheel covers in Michigan.
Sid Savage Auto Supply
30254 Ford Rd.
Corner Henry Road, Garden City
WANTED: New or used luggage rack for VW Beetle, below retail price. If it has all the parts, we sure would like to have it for camping. Please call Janet Wandering at 453-5500 during the day or at night. 455-3881

SET of chrome reverse wheels for Ford truck. Lugs & locks. \$65. KE 7-0828

FOUR Racing Mags, plus three Ford 75-15 Radial tires, good condition. \$130. After 6. 644-7094

ENGINE & Drive Train for 1968 Ford Fairlane. Back end hit, selling parts. Best offer. 29190 Barton, Garden City. 455-0085

WANTED: Junk cars, towed away free. 483-0085

247 Autos Wanted

CARS WANTED
Get my bid before selling your car
Bill Meachum 425-5400
LIVONIA VOLKSWAGEN
3601 Plymouth Rd., Livonia
TOP DOLLAR FOR SHARP CARS
AVERILE AUTO SALES
2800 Dixie Highway, Pontiac
FEderal-6896 FEderal-24878

HIGH\$HIGH\$ WANTED
JUNK CARS
High Dollar
City Auto Recovery
40111 Schoolcraft
453-3411 261-9120

247 Autos Wanted

TOP \$\$\$
paid for
JUNK CARS
D & J AUTO
WRECKING
Fast pick-up
474-4425

We Need Cars NOW!
All Makes and Models
TOP DOLLAR
For Sharp GM Models
SUBURBAN OLDSMOBILE
1810 Maplelawn, Troy Motor Mall
643-0070

232 Household Pets

Puppies, mixed, small. Free to loving home. 455-2519

FREE to good home, kittens, litter trained, 7 weeks old. 477-3609

GOOD home wanted by 2 young female dogs who love kids. Mixed breed. Can't stay in apartment. 522-5722

FEMALE Labrador and Weimaraner mixed. Housebroken. 4 1/2 months old. \$25. 455-7712

MINIATURE Dachshund, female, 11 months, red, AKC registered. \$75. Call 588-5115 or 349-3471

DALMATIAN, healthy male, AKC registered, 1 year, all shots, housebroken, excellent with children. \$250. 622-5957

FREE kittens to good home. Plymouth area. 455-7875

DEEP apricot toy poodles. AKC registered, with papers. 269-3582

FREE KITTENS, gray and white, 6 weeks, litter trained and eating regular cat food. 626-6693

FOUR Siamese kittens are looking for loving home. Blue Pointes. \$25. 678-9089

GERMAN SHEPHERD AKC papers, 3 years, female, spayed, trained, good disposition. Moving into Condo. \$75. 647-5365

COLLIE pup, AKC Champion sire. Lushbred, beautiful. 545-2489

AKC Old English Sheep dog puppies, 6 beautiful males, pet & show quality. \$800. All shots. Captions O.E.S. 635-4890

GERMAN Shepherd males, AKC, 6 months, German import breeding, champion blood line, shots, wormed. 627-0071

AKC - Old English Sheep dog, Stud Service, Champion bloodline, OPA. Sound temperament. Grooming by Appointment. Call after 5:30 or week-ends. 697-9395

POODLE Grooming, all trims including baths, rinses, nails and glands. \$1.00 discount on first trim. 697-9443

GOOD HOMES WANTED
The Birmingham Humane has listings on several pets; dogs, puppies, cats and kittens needing good homes. Call between 9 and 5. No Sunday calls. MI-4-2339

233 Animal Services

PROFESSIONAL dog grooming, small breeds, Livonia - Westland area. 421-4313

EXPERIENCED Professional grooming of poodles including nails, ears, glands. No Tranquilizers used. 261-0822

BLOOMFIELD PET SERVICES, INC.
Expert trimming/grooming
Boarding - Cats/Dogs
Veterinary associated
JULES DE PORRE, MGR.
4928 W. Maple. 446-1874
1 blk. E. of Telegraph

PROFESSIONAL Poodle and Schnauzer grooming in my home. \$5. Plymouth and Beech Rd. area. 538-7189

CANINE COVE KENNELS
OFFERS boarding and grooming for small dogs. Licensed kennel. Professional Services. Also Yorkshire and Schnauzer breeders. 5 Mile Middlefield. 455-4499

234 Horses, Livestock and Equipment

SMALL Pony and saddle, good with children. \$25. 453-0890

\$89.99, 1511 RELUCTANTLY will sell to good home. one pony. Well bred \$180. 476-4780

STUBEN saddle, 6 months old, 17 inch seat, complete with all fittings, and wool pad. \$980. Call after 6 PM. 455-0726

BAY Gelding, 15 hands, excellent trail, gentle but spirited. \$250. 248-4110

GREEN broke 2 year old Gelding, 1/4 quarter horse, 1/4 Arabian. For information call. 476-8071

ONE Appaloosa mare, brown and white. \$300. One quarter horse and appaloosa mare. \$250. 477-6256

1985 MORRIS 2 horse trailer, 4 new tires. \$800 or best offer. 356-2889 or 474-3573

REGISTERED 1/4 Arab, 4 years, gray, \$600. Call Friday Night, Saturday or Sunday. 534-0461

HORSES BOARDED
Indoor Arena Near I-96. 427-6889

SHEPHERD pony for sale. 421-4386

Pony and saddle. \$75. 453-5776

BORELLI Argentine saddle, \$80. Pony and horse bridles, all like new. \$46-549

BAY GELDING, Western pleasure, gentle but spirited, good for 424, call after 5 PM. 476-9889

OUTSTANDING AQHA 3 year old filly, Spanish Clipper breeding, in professional training. 651-8523

RIDING and stable, especially for beginners. Reasonable rates. On M-34 in Edgemoor, 1/2 mile after 5 pm. Any-time weekends.

JUST a few box stalls left. Riding lessons, English and Western, miles riding trails, Quasi-U Stables, West Bloomfield, 400 Haggerty Rd. N. of 14 Mile. 551-7288

242 Insurance, Motor

As low as \$32. 6 months no fault. Bots, Cycles and home rates. Call anytime. 477-2222

NO FAULT AUTO INSURANCE
Home owners, motorcycle, personal service given. 15233 Middlefield Rd. 4 block S. of 5 Mile. 525-9470

CYCLE INSURANCE AND NO FAULT AUTO INSURANCE
255-5552 255-5110

243 Motorcycles and Mini-Bikes

HONDA CT70, 1971, manual clutch, excellent condition. With extras. 651-5889

HONDA 70, 1973, excellent condition. 627-7211

HONDA 1973, 2700 miles, excellent condition, extras \$1850. 621-0025

SUZUKI 1973 1/2, 750 cc, 1500 miles, in good condition. 621-1965

SUZUKI Trail Blazer, 1972, 3000 or better. 655-1657

YAMAHA 1973 TS300, excellent condition. 3000 miles. \$1300. Call after 4 pm. 585-1185

SUZUKI 1973 TS185, with top-up, street legal, great condition, many extras. 626-2330

HONDA 1972, 450, excellent condition. \$1000. 642-7483

HONDA 1972 1/2, CB350, luggage rack, crash bar, low mileage, excellent condition. \$750. Honda ATC 70, like new. 474-1238

HONDA 1973, 350 C.B., 5000 miles, \$700. 531-4762

SUZUKI 1973 1/2 TS185, like new, extras. 621-5432

HONDA 1973, 350CL, \$750. Excellent condition. 644-3097

SUZUKI 1973, Model 185, good condition, extra tire. 642-7894

SUZUKI, 1971, 300, Excellent condition. \$500. Call after 6 PM. 477-4171

1971 YAMAHA, 200cc street model. Very low mileage. Electric start, female owner. Outstanding condition. Call 553-4944 or 621-7655

SPRING MOTO CROSS SPECIAL
MX 300 74. \$1150
MX 500 74. \$1250
MX 500 73. \$1050
YZ 250 74. \$1500

All prices include tax
Also in stock 350, 250, 200 Road bikes

All At Great Savings
Call Us Before You Buy
ROMEO YAMAHA LTD
230 E. St. Clair, Romeo, Mich.
752-6501

BSA 1971, 650cc, excellent appearance and running condition. Call after 6 pm. 455-2925

1971 LADY'S 175 Yamaha, low mileage, \$600. Excellent condition. 722-1331

HONDA 1969, CB350, excellent condition. Customized. \$600. 622-0771

TWO 1971 Honda 50cc mini trails, both excellent condition. \$225 each, both \$425. 477-3941

YAMAHA 1972, 100 CC, street bike, 900 miles, includes two helmets, \$350. 290-2217

1969 SPORTSTER Custom. Very nice. \$2500. 349-9389

2000Z Enduro, dual purpose European trail bike, month old, new condition. Sacrificing. \$750. or best offer. 654-5599

HONDA 1972, SL-125, like new, 2000 miles, oversized tires, silver color. \$600. 476-7254

GO CART, black, 8 h.p., good condition, call. 647-2785

HONDA 350cc, custom built, street legal, must see. \$750 firm. Call morning. 455-4478

TRIUMPH 1968 Bonneville. Semi custom. \$800. Call 3-4 pm. 678-4613

BULTACO 1968, 250, Sherpa-T, new bore rings, piston, sprockets, tires, Sam Miller equipment, Mikuni Carburetor, extras, excellent condition. \$600 or best offer. 538-8829

SUZUKI 1971, 185, full Moto, 175 kit. Road, barman, many extras, excellent condition. \$500 or best offer. 538-8829

BENELLI, 125CC, 2 to sell. Mini bike. 464-5388

1973 450 Honda, 1,000 miles. Lock chain, 2 helmets included. Excellent condition. Best offer. KE 3-6116

SUZUKI, 1971, TS 125, \$300. 651-2227

244 Campers and Motor Homes

TRAVEL Trailer, 1972, Phoenix 21 ft. wide track tandem, self contained, extra, sleeps 6 adults. Excellent condition. \$2,750. 476-0805

APACHE camper, 1970, sleeps 8, 2 tables, stove, heater, ice box and privacy curtains. Like new. 455-5813

CHAMPION, 20 ft., 1973, sleeps six, many extras. Only \$500.00 actual price. Must sell, make offer, or further details, after 6 PM. 476-7238

WHEEL Camper, 1970 hardtop, sleeps 7, with pull-out cooking unit and canopy. \$44-1306

KROWN 1970, HT tent camper, sleeps 8, double dinette, furnace, 3 burner stove, sink, water tank, some extra equipment, \$695. 422-4876

AIRSTREAM 1968, 30 ft. International, sleeps 6, air conditioned, extras, Reese hitch, Avon - Crooks Rd. \$75-0940

NOMAD, 16 ft. travel trailer, self contained, very clean, all extras. Sleeps 6. Built-in brake. Needs no special hitch, \$600. 477-3068

MASCO, 10 ft. pick-up camper, completely self contained, hot water and shower, excellent condition. See to appreciate. 422-1452

TRAVEL trailer 30 ft. stove, refrigerator, heater, Reese hitch, spare tire, mirrors, electric brakes. \$625. 455-2537

MINI pick-up slide in camper, 1 year old, dinette, sleeps 2, ice box, jacks. \$655. 255-2558

VOLKSWAGEN, 1968 Camper, pop top, sleeps 5, gas heater, very good condition. Must sell \$1800. 627-9111

FROLIC double door travel trailer, 1974, self contained, bath, 6 sleeps, \$1500. 425-0203

Airstream travel trailer, 1972, 25 foot, sleeps 5. Air conditioned, stereo, thermopane. Many other extras. 548-4778

ASTRO 1973, 8 1/2 ft. pick up camper. Gas, electric refrigerator, 3 burner stove, sleeps 4, \$1500. 583-1305

245 Auto Parts, Service

FOUR G-7415 Delta tires, mounted on four chrome wheels. \$150. 522-6889

FOUR Crager Mags E.T.S. \$60. 729-1049

LIKE new 2 G60 x 15 and 2 H70 x 15 Goodyear Polyglas G.T. tires. Also 2 E.T. 7 in. and 2 E.T. 6 in. x 15 mag wheels. Retail value \$500 will sacrifice \$250. 652-6889

SET of G-60 x 14 tires, and chrome rims, \$50. Good condition. 455-8155

New or Used
Wheel Covers
Stock - Wire - Mag
Discount prices
Largest collection of original wheel covers in Michigan.
Sid Savage Auto Supply
30254 Ford Rd.
Corner Henry Road, Garden City
WANTED: New or used luggage rack for VW Beetle, below retail price. If it has all the parts, we sure would like to have it for camping. Please call Janet Wandering at 453-5500 during the day or at night. 455-3881

SET of chrome reverse wheels for Ford truck. Lugs & locks. \$65. KE 7-0828

FOUR Racing Mags, plus three Ford 75-15 Radial tires, good condition. \$130. After 6. 644-7094

ENGINE & Drive Train for 1968 Ford Fairlane. Back end hit, selling parts. Best offer. 29190 Barton, Garden City. 455-0085

WANTED: Junk cars, towed away free. 483-0085

247 Autos Wanted

CARS WANTED
Get my bid before selling your car
Bill Meachum 425-5400
LIVONIA VOLKSWAGEN
3601 Plymouth Rd., Livonia
TOP DOLLAR FOR SHARP CARS
AVERILE AUTO SALES
2800 Dixie Highway, Pontiac
FEderal-6896 FEderal-24878

HIGH\$HIGH\$ WANTED
JUNK CARS
High Dollar
City Auto Recovery
40111 Schoolcraft
453-3411 261-9120

247 Autos Wanted

TOP \$\$\$
paid for
JUNK CARS
D & J AUTO
WRECKING
Fast pick-up
474-4425

We Need Cars NOW!
All Makes and Models
TOP DOLLAR
For Sharp GM Models
SUBURBAN OLDSMOBILE
1810 Maplelawn, Troy Motor Mall
643-0070

245 Auto Parts, Service

TUNE-UP SPECIAL
Most 8 Cylinder Cars
Reg. \$19.95
NOW \$14.95*
6 Cylinder
Reg. \$15.95
NOW \$11.95*
*Air Conditioned Cars Extra
Here's what we do...
• Set carburetor
• Check compression
• Set timing
• Check voltage
• Install points
• Check battery
• Install plugs
• Check cables

MONTGOMERY WARDS AUTOMOTIVE DEPT. WONDERLAND CENTER

246 Trucks For Sale

Brand New 1974 Pick-ups
SAVE SALE
Chevy Truck Sale!
Pickups • Vans • Blazers • Hi-Cubes
IMMEDIATE DELIVERY ★ 80 IN STOCK
Lou La Riche
453-4600
40875 Plymouth Rd., Plymouth

249 Sports Cars For Sale

SAVE TIME!
SAVE MONEY!
Our convenient location will save you both time and money by purchasing and servicing your new car here.
FIATS • VOLVOS
IMMEDIATE DELIVERY
SALES • PARTS • SERVICE
AUTO VILLAGE
West 8 Mile
10200 W. 8 MILE
FERNDALE
541-6360

246 Trucks For Sale

Brand New 1974 Pick-ups
SAVE SALE
Chevy Truck Sale!
Pickups • Vans • Blazers • Hi-Cubes
IMMEDIATE DELIVERY ★ 80 IN STOCK
Lou La Riche
453-4600
40875 Plymouth Rd., Plymouth

249 Sports Cars For Sale

SAVE TIME!
SAVE MONEY!
Our convenient location will save you both time and money by purchasing and servicing your new car here.
FIATS • VOLVOS
IMMEDIATE DELIVERY
SALES • PARTS • SERVICE
AUTO VILLAGE
West 8 Mile
10200 W. 8 MILE
FERNDALE
541-6360

242 Insurance, Motor

As low as \$32. 6 months no fault. Bots, Cycles and home rates. Call anytime. 477-2222

NO FAULT AUTO INSURANCE
Home owners, motorcycle, personal service given. 15233 Middlefield Rd. 4 block S. of 5 Mile. 525-9470

CYCLE INSURANCE AND NO FAULT AUTO INSURANCE
255-5552 255-5110

243 Motorcycles and Mini-Bikes

HONDA CT70, 1971, manual clutch, excellent condition. With extras. 651-5889

HONDA 70, 1973, excellent condition. 627-7211

HONDA 1973, 2700 miles, excellent condition, extras \$1850. 621-0025

SUZUKI 1973 1/2, 750 cc, 1500 miles, in good condition. 621-1965

SUZUKI Trail Blazer, 1972, 3000 or better. 655-1657

YAMAHA 1973 TS300, excellent condition. 3000 miles. \$1300. Call after 4 pm. 585-1185

SUZUKI 1973 TS185, with top-up, street legal, great condition, many extras. 626-2330

HONDA 1972, 450, excellent condition. \$1000. 642-7483

HONDA 1972 1/2, CB350, luggage rack, crash bar, low mileage, excellent condition. \$750. Honda ATC 70, like new. 474-1238

HONDA 1973, 350 C.B., 5000 miles, \$700. 531-4762

SUZUKI 1973 1/2 TS185, like new, extras. 621-5432

HONDA 1973, 350CL, \$750. Excellent condition. 644-3097

SUZUKI 1973, Model 185, good condition, extra tire. 642-7894

SUZUKI, 1971, 300, Excellent condition. \$500. Call after 6 PM. 477-4171

1971 YAMAHA, 200cc street model. Very low mileage. Electric start, female owner. Outstanding condition. Call 553-4944 or 621-7655

SPRING MOTO CROSS SPECIAL
MX 300 74. \$1150
MX 500 74. \$1250
MX 500 73. \$1050
YZ 250 74. \$1500

All prices include tax
Also in stock 350, 250, 200 Road bikes

All At Great Savings
Call Us Before You Buy
ROMEO YAMAHA LTD
230 E. St. Clair, Romeo, Mich.
752-6501

BSA 1971, 650cc, excellent appearance and running condition. Call after 6 pm. 455-2925

1971 LADY'S 175 Yamaha, low mileage, \$600. Excellent condition. 722-1331

HONDA 1969, CB350, excellent condition. Customized. \$600. 622-0771

TWO 1971 Honda 50cc mini trails, both excellent condition. \$225 each, both \$425. 477-3941

YAMAHA 1972, 100 CC, street bike, 900 miles, includes two helmets, \$350. 290-2217

1969 SPORTSTER Custom. Very nice. \$2500. 349-9389

2000Z Enduro, dual purpose European trail bike, month old, new condition. Sacrificing. \$750. or best offer. 654-5599

HONDA 1972, SL-125, like new, 2000 miles, oversized tires, silver color. \$600. 476-7254

GO CART, black, 8 h.p., good condition, call. 647-2785

HONDA 350cc, custom built, street legal, must see. \$750 firm. Call morning. 455-4478

TRIUMPH 1968 Bonneville. Semi custom. \$800. Call 3-4 pm. 678-4613

BULTACO 1968, 250, Sherpa-T, new bore rings, piston, sprockets, tires, Sam Miller equipment, Mikuni Carburetor, extras, excellent condition. \$600 or best offer. 538-8829

SUZUKI 1971, 185, full Moto, 175 kit. Road, barman, many extras, excellent condition. \$500 or best offer. 538-8829

BENELLI, 125CC, 2 to sell. Mini bike. 464-5388

1973 450 Honda, 1,000 miles. Lock chain, 2 helmets included. Excellent condition. Best offer. KE 3-6116

SUZUKI, 1971, TS 125, \$300. 651-2227

244 Campers and Motor Homes

TRAVEL Trailer, 1972, Phoenix 21 ft. wide track tandem, self contained, extra, sleeps 6 adults. Excellent condition. \$2,750. 476-0805

APACHE camper, 1970, sleeps 8, 2 tables, stove, heater, ice box and privacy curtains. Like new. 455-5813

CHAMPION, 20 ft., 1973, sleeps six, many extras. Only \$500.00 actual price. Must sell, make offer, or further details, after 6 PM. 476-7238

WHEEL Camper, 1970 hardtop, sleeps 7, with pull-out cooking unit and canopy. \$44-1306

KROWN 1970, HT tent camper, sleeps 8, double dinette, furnace, 3 burner stove, sink, water tank, some extra equipment, \$695. 422-4876

AIRSTREAM 1968, 30 ft. International, sleeps 6, air conditioned, extras, Reese hitch, Avon - Crooks Rd. \$75-0940

NOMAD, 16 ft. travel trailer, self contained, very clean, all extras. Sleeps 6. Built-in brake. Needs no special hitch, \$600. 477-3068

MASCO, 10 ft. pick-up camper, completely self contained, hot water and shower, excellent condition. See to appreciate. 422-1452

TRAVEL trailer 30 ft. stove, refrigerator, heater, Reese hitch, spare tire, mirrors, electric brakes. \$625. 455-2537

MINI pick-up slide in camper, 1 year old, dinette, sleeps 2, ice box, jacks. \$655. 255-2558

VOLKSWAGEN, 1968 Camper, pop top, sleeps 5, gas heater, very good condition. Must sell \$1800. 627-9111

FROLIC double door travel trailer, 1974, self contained, bath, 6 sleeps, \$1500. 425-0203

Airstream travel trailer, 1972, 25 foot, sleeps 5. Air conditioned, stereo, thermopane. Many other extras. 548-4778

ASTRO 1973, 8 1/2 ft. pick up camper. Gas, electric refrigerator, 3 burner stove, sleeps 4, \$1500. 583-1305

245 Auto Parts, Service

247 Autos Wanted

Car For Sale?

WE WELCOME YOU WITH OPEN WALLET

Because we sell so many, we need good used cars of all kinds. We pay CASH and need cars NOW.

Bob Saks

3800 Grand River at Drake
478-0500 Farmington

WE ARE BUYING NOW

ALL MODELS High Dollar

ONE MINUTE FREE APPRAISAL

BILL BROWN FORD
3800 Plymouth Road at Wayne Rd.
GA 7-9700

248 Trucks For Sale

1972 FORD

1/2 ton pickup, automatic.
\$1,795

BILL BROWN FORD
3800 Plymouth Rd. Livonia
427-9700

CHEVROLET, 1972, Suburban Carryall, V-8, automatic, power steering, power brakes, air, only \$3,895. Aves Ford, Tel-Twelve.

DODGE, 1970, 400 series, 12 ft. stake, hydraulic lift gate, low miles, excellent condition. Aves Ford, Tel-Twelve.

CHEVY 1974 pickup, 300 engine, power steering, automatic, 1974-15 tires, heavy duty springs, 1100 miles, \$2,995. 721-5995

1973 MAZDA

Pickup, 5,000 miles.
\$2,295

BILL BROWN FORD
3800 Plymouth Rd. Livonia
427-9700

CHEVROLET 1972, pick-up, and camper, expandable top, power steering, power brakes, new tires, best offer.

CHEVROLET 1970 1/2 ton pick-up, 6 stick, 32,000 miles, one owner. \$1,995. 474-7974

FRUEHAUF Semi trailer for storage, 40 ft. long with good floor, walls and doors. \$750. Call days. 455-2710

GMC 1980 3 ton 14 ft. van body \$900. Call days. 455-2710

250 Autos For Sale

CHEVROLET 1968, V-8 automatic, new tires and exhaust. \$275. 351-0944

MAVERICK 1970, power steering, automatic, radio, tinted glass, 35,000 miles. \$1,150. 474-1866

NOVA 1973 six cylinder, automatic, power steering, radio, whitewalls, 11,000 miles. \$2,390. 691-5180; after 5 p.m. 553-5839

FORD 1971 Stationwagon, 10 passenger, air, power, radio, clean. \$1,750.

TRIUMPH 1964, needs electrical work. Also FORD 1962, runs good, 975. 474-6980

MUSTANG, 1967, 280, damaged but drivable. Desperate, must sell! 474-6122

FORD 1971 1/2 Galaxie Automatic, V-8, power steering, power disc brakes, remote mirror, vinyl, 2 speakers, rust proofed, beautiful car. \$1,700. 474-1867

1971 VW 411

4 door sedan, silver metallic finish, automatic transmission, gas heater, radial tires, 7,000 miles.

OPEN SATURDAY TOM SULLIVAN VOLKSWAGEN

2540 W 8 Mile 353-6900
1/2 mile W. of Telegraph

CHEVROLET 1965, 4 door, automatic, power steering, power brakes, transportation \$250 or best offer. After 6 p.m. call 464-1628

VEGA HATCHBACK 1972, 4 speed, steel belted radial tires, \$1,600 or best offer. Call Monday or Tuesday evenings. 721-5995

MERCUY 1967 station wagon, 390, automatic, power brakes, power steering. Good condition. \$235. 721-5367

VOLKSWAGEN 1967 Squareback, looks new. Terrific shape, tires, body, mechanically. Type deck, 9000. Rustless. 255-8255

FORD GALAXIE 360 1968 2 door hardtop, vinyl roof, V-8, undercoated, \$225. 455-1140

NOVA 1971, 6, 2 door, automatic, 32,000 miles, Ziebart. GR 4-7905

MAVERICK 1973, 4 door, V-8, automatic, power steering, vinyl top, de-luxe trim, 10,000 miles, perfect condition. \$230. 851-3009

1973 SUPER BEETLE

6,000 miles, radio, white sidewalls, Ziebart undercoating, excellent condition. 464-1006

OPEN SATURDAY TOM SULLIVAN VOLKSWAGEN

2540 W 8 Mile 353-6900
1/2 mile W. of Telegraph

1972 MUSTANG

Red, black top, black interior, low mileage, showroom new. \$2,595.

RATIGAN CHRYSLER-PLYMOUTH

Between Middlebelt & Merriman
261-1200

FORD 1968, Galaxie 500, 2 door hardtop, 1 owner, good gas mileage. Call after 5PM 349-1555

VEGA GT 1974 4 speed, tinted glass, custom interior, rear speaker, 4,000 miles. \$2,500. 729-0215

VW 1971 Squareback \$1,200. Call 5:30pm Mon thru Friday 9:15pm Sat. 455-1290

OLDSMOBILE Vista Cruiser wagon 1969, full power, air, new tires & brakes, \$550. 375-0884

72 GRANDVILLE

Convertible, Spotted chocolate brown, beige top. Loaded with equipment. 20,000 easy miles. Old car down, easy term.

ART MORAN PONTIAC

353-6900

FORD 1962 Torino wagon, 6 passenger, air, power steering and brakes. 2 extra new tires. 27,000 miles. Show room condition. Returning to school, must sacrifice. \$2,550. Call after 6 pm or weekends. 538-5087

MUSTANG 1965 Excellent condition. Low mileage, 6 cylinder, automatic. \$900. 330-1043 or 452-1545

VEGA 1972, GT, 4 speed, Hatchback, deluxe interior, tinted glass, air conditioning. Great shape. 533-4243

Ford 1968 Country Sedan, 10 passenger, Factory air Rack. Excellent condition. Garaged. 557-4172

CHEVY, 1968, 1/2 van, small 8, 3 speed, AM/FM stereo, 8 track, custom interior, Mag wheels, good tires. Friday & Saturday. 646-4549

OLDSMOBILE 68, 1967, Luxury sedan, full power. Excellent condition. 626-1948

1973 LeMans Sport, Beautiful green metallic with white buckets, console, sport stripes. Automatic power steering, power brakes, rally wheels. Only \$2,895.

MARK CHEVROLET

33200 MICHIGAN
722-9147

OPAL Rally, 1973, 8,000 miles, mint condition, red, extra. \$3,095. 455-6371

CHEVY 1972, Rally Nova, 6 cylinder, automatic, power steering, excellent condition, low mileage. \$1,750. 474-1829

250 Autos For Sale

DUSTER 1973, Low mileage, sharp, \$2,800 firm. 729-0181

FIAT, 1968, 134 four door sedan, 25 mpg, by owner, good engine and rubber, or best offer. 545-3554

CHEVROLET 1967 Impala, power steering, power brakes, convertible. AM/FM radio, cordway seats. Excellent condition. \$900. 558-4542

73 CATALINA

Safari 9 passenger wagon, Burgundy, wood grain contrast, burgundy interior, air, power radio, luggage rack, very attractive appearance! Only \$3,250.

ART MORAN PONTIAC

353-6900

CAMARO 1970, 238, 307, \$1,600 or best offer. Call after 6 pm. 422-4094

CHEVROLET 1967 Station Wagon, good condition \$350. Call after 6 pm. 455-6366

CHEVROLET Impala 1965 4 door, automatic, power steering, power brakes, transportation \$250 or best offer. After 6 p.m. call 464-1628

VEGA HATCHBACK 1972, 4 speed, steel belted radial tires, \$1,600 or best offer. Call Monday or Tuesday evenings. 721-5995

MERCUY 1967 station wagon, 390, automatic, power brakes, power steering. Call after 3pm. 349-0374

JEOP Remegade, 1972, Mag wheels, radio, etc. Mint condition, padded roll bars, 8,300 miles. 851-0974

MONTY CARLO 1970, 454 engine, all power, \$1,550. must sell after 6pm. 545-043

CHEVROLET, 1965, 4 door Impala, good running condition. \$275. 452-3668

CAPRI 1971, 2000, 4 speed. Excellent condition, AM-FM radio, vinyl top, best offer. 557-4742 or 557-7945

MERCUY MARQUIS BROUGHAM 1968, air, power windows, new brakes & tires, low miles, excellent condition. \$1,750. 646-9050

COUGAR 1969 convertible, Excellent condition. Low mileage. Full power. New tires. \$221. 455-5566

PONTIAC 1968 10 passenger wagon, low mileage, no rust, \$337, Tyne Sales. 455-5566

COUGAR 1968, Gold black vinyl top, 3572 Tyne Sales. 455-5566

1971 Dodge Demon, automatic, power steering, air conditioning, bucket seats. A one of a kind car. Only \$1,795. Don't miss this one.

MARK CHEVROLET

33200 MICHIGAN
722-9147

250 Autos For Sale

PINTO 1972, wagon, automatic, luggage rack, trailer hitch, rear defrost, excellent condition. 427-3380

MAVERICK, 1971, 4 door, stick shift, best offer. 651-4480

CHEVROLET, 1968 Malibu, two door hardtop, air, power steering, brakes, sharp, best offer. 651-4480

OPAL GT 1971, 20 mpg, excellent condition, must sell. Sacrifice. Ask for Pages. 674-4515

DODGE, 1968, Coronet 440, 2 dr. hardtop, v-8, tape deck. Good condition, \$600. 646-9050

RAMBLER 1963 4 door, runs fair, good tires. 522-7042

VOLKSWAGEN 1973 Super Beetle, AM/FM radio, back defroster, Hurst shift, mag wheels, \$2177. 476-6385

FORD, 1972, Country Squire wagon, sunroof, air, power steering, brakes, windows, locks. Steel belts. \$2,100. 358-4900

MUSTANG 1971, 22,000 miles, 6 automatic and power. Exceptionally fine condition. Ask for Wayne Meredith. 332-6101

OLDS Delta 88 1973, 9,000 miles, air, AM/FM 8 track stereo, excellent condition. \$3,000. 651-1988

1974 PINTO

2 door Runabout, automatic, radio, heater, whitewalls, your present car will make the down payment. Factory Warranty.

\$2,395 PAT MILLIKEN FORD

3000 Telegraph
Between Plymouth & W. Chicago
255-5840

PONTIAC, 1968 Bonneville, air, cruise drive, \$475. 422-9633

CAPRICE 1972 Wagon, air, power seats, power brakes, power steering, 3 new tires, \$350. 626-3044

FORD 1967 station wagon, All power, air conditioning, \$300. Call after 4 p.m. 455-6740

250 Autos For Sale

FORD, Country Squire Station wagon, 1970, loaded with extras, good shape. \$1,875. 651-4480

MAVERICK, 1971, 6 cylinder, excellent condition. After 6 p.m. 652-5700

TRIUMPH TD 1972, Red convertible, 34,000 miles, Ziebart. \$550. 476-2948

FORD 1971, Ranch wagon, 10 passenger, air, automatic, very clean, must sell. \$1,450 or best offer. Call after 5 p.m. 476-8123

OLDSMOBILE 1973, 88, 4 door, vinyl top, air, door locks, will sacrifice, after 6 p.m. 642-8251

MUSTANG 1967, V-8, rebuilt engine, new tires, very good condition. \$900. 651-4429

OLDSMOBILE, 1973 Convertible Delta 88, Factory air, tinted glass, AM-FM stereo, power windows, door locks, 15,000 miles. \$3,175. Owner. 626-5267

FORD 1967 Falcon, 3 door, looks and runs good. \$185. Tyne Sales. 455-5566

THUNDERBIRD 1972 loaded plus extra, excellent condition, must sell. 455-7432

FORD, 1968, Torino, Brougham, \$900. Call. 421-6738

FORD 1973, Grand Torino, 4 door, all power, radial tires, factory air, after 6 p.m. 653-5060

TOYOTA, Mark II, 1970, 4 dr., 4 speed, original owner. Good condition. 642-5447

VW 1973 Super Beetle, low mileage, stereo with 4 speakers, green, Maintained. \$3,800. 646-4230 days; after 5 p.m. 474-7233

MERCUY 1974 Cougar, XR7, green, 361 cu.in. power steering, brakes, air. \$2,900. 729-0889

FORD 1973, Country Squire Brougham, 10 passenger, air, am-fm, 261-1386

1974 Impala Custom, Beautiful maroon metallic with black vinyl top, air conditioning, power steering, power brakes, 2,000 miles. It's still a new car with a used car price.

MARK CHEVROLET

33200 MICHIGAN
722-9147

CONVERTIBLES
1941 Buick Eight & 1960 Mercedes 300, both cars excellent condition. Must be seen to be appreciated. \$2,900 Irving Drive, Franklin Village, After 7 pm. 680-6533

MAVERICK 1973, 2 door, 302 V-8, power steering, belted tires, stick. Excellent condition. \$2,150. 425-5339

250 Autos For Sale

MUSTANG 1968, 6 cylinder, automatic transmission, 30 miles per gallon. \$850. 476-5389

1971 LTD

Factory air, buckets, console, extra low mileage, only \$1,995.

RATIGAN CHRYSLER-PLYMOUTH

3877 Plymouth Rd. Between Middlebelt & Merriman
261-1200

FORD, 1968 Galaxie, good condition. \$400. 425-6307

CHEVROLET 1968, good running condition, \$250 or best offer. 477-0756

JAVELIN 1973, Yellow, air conditioning, less than one year old, 8000 miles. \$2,900. After 5 PM. 454-9441

OLDSMOBILE, 1967, Cutlass, air, all power, \$700 or best offer. After 6, 649-1454

FORD 1965 wagon, 48,000 miles, ideal second car. 651-1851

VEGA 1971, Hatchback, 46,000 miles, air conditioning, \$1,150. 476-4083

Comet 1965, 4-door, V-8. One owner car. Excellent condition inside and out. \$600. GA 7-5245

OLDSMOBILE, 1973, Must sell, 2 door, Power steering and brakes \$305. 455-7724

FORD 1972 Torino, power steering, power brakes, air, 28,800 miles, 2 door, \$1,550. After 5 pm. 349-8946

VW 1968, low mileage, 2 spares and 2 extra rims. \$940 or best offer. After 5 pm. 522-1068

1972 GREMLIN

2 door, radio, heater, whitewalls, lots of miles per gallon of gas. Only \$1,395.

PAT MILLIKEN FORD

3000 Telegraph
Between Plymouth & W. Chicago
255-5840

FALCON 1962, runs good, good tires, good for young boy. Must see. \$225. 427-7239

MAVERICK 1973, 4 door, 6 cylinder, automatic, extra, low mileage, very clean. 626-2631

OLDS 1971, Vista Cruiser wagon, power steering, brakes, factory air, 2 seat, \$1,800. 646-7012

Barracuda 1970 Automatic, 318, Radio, Bench seat, vinyl top, Good condition. \$1,500. 646-7012

VOLKSWAGEN "THING" 1973, excellent condition, 11,000 miles, yellow. Call 680-6533

FORD 1968 Torino, 2 door, automatic, power steering, good running condition. \$650. 425-7228

250 Autos For Sale

FORD 1972, LTD convertible, power disc brakes, power steering, factory air and stereo tape deck, full tinted windows, steel belted tires, excellent condition. \$2,100. 271-1587

PINTO 1972 wagon, 2,000 cc, automatic, luggage rack, 28,000 miles. \$1,800. 425-6389

1972 Impala Custom, red with black vinyl top, air, power steering, power brakes, very very clean. Mark Special. \$2,395.

MARK CHEVROLET

33200 MICHIGAN
722-9147

CAPRI, 1972, 2,000 cc, 4 speed, sun roof, low miles, excellent condition. Aves Ford, Tel-Twelve. 354-3160

CHALLENGER 1970, small V-8, air conditioning, automatic, power steering and brakes, \$945 or offer. 477-8559

250 Autos For Sale

MAVERICK 1968, 2 door, 6 cylinder, radio, power steering, new tires and rims, new tires, new brakes. \$2,400. 427-4097

Olds, 88, 1967, full power new tires, shocks, exhaust, clean, very good condition. \$700. 729-0889

MUSTANG 1968, Fastback, 302 cu. in. power steering, power brakes, automatic, good tires, new brakes. \$2,400. 425-6389

VALENT 1968, 6 cyl. cycle, automatic, radio, heater, excellent running condition. \$285. after 7 pm. 625-7462

THUNDERBIRD 1972, full power, air, new radial steel tires, stereo, mint condition. \$2,400. 425-3913

CADILLAC 1970 DeVille convertible, silver, black top, full power, 4,000 miles. \$2,400. 425-3913

VW Bug 1973, 4 speed, 28,000 miles. \$800 firm. 269-2373

CHRYSLER 1968, Air conditioned, new brakes, good condition. Call after 6pm. 351-4089

AMERICA'S #1 IMPORT PICK-UP TRUCK

O'Hara has the largest inventory of New & Used Datsun Pick Ups in the Mid-West Customized to your needs.

425-3311

STU EVANS

QUALITY TRADE-INS

ASK ABOUT OUR GOLD CREST WARRANTY

1973 Pinto	Squire Wagon automatic, under 10,000 miles	\$2,795
'71 Comet	radio, heater	\$1,595
1974 Plymouth	Satellite Sebring Plus, Under 3,000 miles, beautiful red finish	\$3,895
1973 Pontiac	Grand Prix Factory air conditioning, automatic, under 9,600 miles, triple black	\$3,895
1969 Ford	8 automatic	\$795
72 VEGA WAGON	radio, heater	\$1,995
71 MERCURY	2 door, hardtop, 8 Auto, Power Steering	\$1,795
1970 Ford	Maverick 6 cylinder	\$995
1972 Olds	Ninety Eight Luxury Sedan, Loaded with extras	\$3,195

TRANSPORTATION SPECIALS FROM \$195

STU EVANS

• LINCOLN • MERCURY

32000 FORD RD., GARDEN CITY

425-4300

VALUE 3 WAYS

SURPRISING OPERATING ECONOMY PLUS COMFORT AND ELEGANCE

Super savings on '73 Demos.

<h4>1973 Ford LTD</h4> <p>4 door hardtop, Ivy glow paint, 400 V-8, dual accent stripes dark green vinyl top, steel belted radials, convenience group, factory air conditioning, rear window defroster, AM/FM stereo, tinted glass, electric trunk release. St. #31025</p> <p>\$3,495</p>	<h4>1973 Ford LTD</h4> <p>2 door hardtop, blue glow, white vinyl top, 400 V-8, belted whitewalls, convenience group, factory air conditioning, AM/FM stereo, tinted glass, wheel covers, heavy duty suspension Stk. #31025</p> <p>\$3,295</p>	<h4>1973 Gran Torino</h4> <p>Dark green, vinyl top, 351 V-8, automatic transmission, belted whitewalls, power steering, power disc brakes, factory air conditioning, radio, body side moldings, tinted glass. Stk. #31071</p> <p>\$2,895</p>	<h4>1973 LTD</h4> <p>4 door hardtop, gold metallic, vinyl top, 400 V-8 AM/FM stereo, factory air conditioning, remote mirror, tinted glass, light group, wheel covers, belted whitewalls. Stk. #31077</p> <p>\$3,295</p>
<h4>1973 Ford LTD</h4> <p>4 door, pillared hardtop, 351 V-8, white with vinyl top, belted tires, factory air conditioning, AM/FM stereo, remote mirrors, tinted glass, light group, electric trunk release. Stk. #31056</p> <p>\$3,295</p>	<h4>1973 LTD</h4> <p>4 door hardtop, 400 V-8, black, vinyl top, steel belted radials, convenience group, factory air conditioning, electric rear window defroster, AM/FM stereo, appearance protection group, tinted glass, light group, heavy duty suspension, electric trunk release and more. Stk. #31054</p> <p>\$3,095</p>	<h4>1973 Ford LTD Brougham</h4> <p>429 V-8, ginger glow, convenience group, coming lamps, factory air conditioning, electric rear window defroster, AM/FM stereo, anti-theft alarm, electric trunk release. Stk. #31071</p> <p>\$3,095</p>	<h4>1973 LTD Brougham</h4> <p>4 door, hardtop, 400 V-8, white with white vinyl roof, belted whitewalls, convenience group, factory air conditioning, electric rear window defroster, AM/FM stereo, tinted glass. Stk. #31040</p> <p>\$3,495</p>

SALE!

USED INVENTORY REDUCTION

IMMEDIATE DELIVERY

SAVE NOW

'65s - '73s BUGS, BUSES, GHAS, 411s, WAGONS

LIVONIA VOLKSWAGEN

35401 PLYMOUTH RD.
Between Farmington & Wayne

250 Autos For Sale

FORD 1969 Galaxie, runs good, V8, call after 5 PM. 535-7355

CHEVELLE 1968 Chevrolet, 360 built, 4 speed with power steering, power brakes. Good condition, 978, call after 5 PM. 535-9555

FALCON 1968. Automatic, 4 door, good gas mileage. 535-9555

1973 Nova. Blue with white vinyl top, automatic, power steering, rally wheels, white sidewalls. Waiting for a good buy, here it is. Only \$2,495. Better Hurry.

250 Autos For Sale

N.S.U. 1971, 1200 cc, 2500 miles, 30 miles per gallon, body damaged. Clean 535-7355

VW 1972, orange, automatic, one owner, low mileage. 535-9555

MERCUY 1973 Mustang MK Brougham, Sharp, C-4 transmission. Heavy duty touring package. 535-9555

CAPRI 1974, 2.8 litre, radio, 4 speed, rust proofed. 535-9555

VEGA 1971 Hatchback, 4 speed, custom interior. Excellent condition. 535-9555

CHEVY 1968 Impala convertible, 42,000 miles. No rust. 535-9555

VW 1969 Fastback, needs engine, best offer. 535-9555

MERCUY 1972, Marquis Brougham, power locks, windows, air, stereo, vinyl roof, twin comfort seats. 535-9555

250 Autos For Sale

1972 COLTS, 2 to choose from, one 2 door hardtop, one family station wagon, both automatics, sold with the warranty. Your choice at \$1,000. Tel-Twelve Dodge, 12 Mile, 1/4 block W. of Telegraph. 534-0800

PONTIAC 1972 Catalina convertible, Air, AM/FM, power steering, power brakes, power trunk release. Excellent condition, good gas mileage. 535-9555

DUSTER 1971, 6 cylinder, standard shift, one owner, 25,000 miles. 549-8917

CHEVROLET 1972 Nova, air conditioning, new brakes, shocks, power steering, power brakes, tune-up, automatic and so forth. Black vinyl roof, yellow exterior, excellent condition. 545-8552

PINTO 1973 Station wagon, AM-FM and luggage rack, automatic, undercoated, 9,500 miles \$2,350. 455-8944

VEGA 1973 Kammback, executive's car, fully equipped. After 6 p.m. 6-7755

250 Autos For Sale

CAPRI, 1972, V8, 4 speed, AM radio, 9,000 miles, red with black interior. 345-2217

PINTO 1971, 2 door, 4 cylinder, stick, radio, carpeting. Good condition. 535-9555

MAVERICK 1970, automatic, 6 cylinder, call after 6 p.m. 358-2131

NEED a new car? 1971 Le Mans, 2 door hard top, power steering, radio, air, vinyl top, white walls, automatic and V8. Please call Thursday, 9:30 AM - 10:30 PM; Friday, 7:30 PM - 9 PM. 356-6754

VEGA 1973 Hatchback, 4 speed, good condition. Reasonable. 335-6012

PINTO 1973 Squire wagon, 4 speed, stereo, luggage rack, good gas mileage, many extras, only \$2,500. 354-9916

VW 1969 body and engine, very good condition. AM, rear de-fogger, radio, 9000, call 537-4999

VEGA, 1973 GT, \$2,100. You can't buy a year old GT for less. 647-3555

CHEVROLET, 1969, Caprice station wagon, wrecked on passenger side, excellent running condition. 425-4235

VEGA, 1973, GT, new tires, Air, Power steering, AM-FM, \$2,400. Phil Gibson. 435-5500 ext. 351

250 Autos For Sale

FORD, 1968, good running condition. Mercury, 1968. Good running condition. 535-1488

ANTIQUE, 1941 Chevrolet Deluxe Club Coupe, 30,000 original miles, original whitewall tires, spare never used. Excellent unrestored. Weekends. 272-7214

GRAND PRIX, 1970, buckets, console, vinyl top, all power, new tires, battery, \$1,600. Excellent condition. 474-8897

MAVERICK 1970, Automatic, new tires, low mileage. Good condition. 496-1778

OLDS, 1972 Cutlass Vinyl top, air, power steering and power brakes. AM-FM stereo radio. \$2,295. Between 8 and 5 PM. 937-8585

CORVAIR, 1963 Monza, convertible. Excellent condition. 589-1611

PINTO, 1971, yellow, automatic, air, radio, carpeted. Excellent condition. Low mileage. Lady's car. \$1,350. 421-1995

CONTINENTAL MARK IV, 1972, excellent condition, 19,000 miles. loaded. 851-8555

74 PLYMOUTH Sbrings, automatic, power, white walls, 11 to pick from, some with air. Low as \$2,897

DAMERON Chrysler Plymouth 476-7900

DODGE 1972, Colt, 2 door hard top, automatic, bucket seats, radio, heater, excellent condition. After 6 p.m. 522-8779

FORD 1972 Country Squire, 10 passenger, air conditioning, Rack, etc. Excellent condition. \$2,375. 447-2993

TRUMPH, red 1967 G78, good condition. 5700. 477-7894

250 Autos For Sale

MUSTANG, 1965, V-8, automatic, power steering, call after 5 PM. 453-7955

1973 Nova, automatic, power steering, door package, white sidewalls. Only 11,000 miles. This gold beauty has a special Mark Price, just \$2,695. 10 to choose from, many colors.

250 Autos For Sale

1972 SPORTS SUBURBAN WAGON, AM-FM, automatic pilot, luggage rack, clean.

SAVE RATIGAN CHRYSLER-PLYMOUTH 30777 Plymouth Rd. Between Middlebelt & Merriman 261-1200

MAVERICK 1971, 4 door, automatic, power steering, 250, air, \$1,585. After 5 PM. 476-4146

PONTIAC 1973 Ventura hatchback, 6 cylinder, automatic, power steering, Disc brakes, AM/FM radio. Excellent condition. \$2,100. Between 5 and 6 PM. 531-5224

PONTIAC 73 Grand Prix, full power, stereo, radials, automatic air, vinyl top. 337-4957

ROADRUNNER 1969, 363, four speed, new brakes, tires & wheels, good condition, call between 11:30 am-2:30 pm. 523-4330

CORVETTE 1964, 2 tops, 327 engine, 4 speed. 459-0829

COMET 1974, 5440 miles, 20 miles per gal. Automatic, buckets, \$2,800. 522-9118

CHEVROLET, 1972 Impala, one owner. 939-7080

250 Autos For Sale

CHEVROLET 1967, Impala, good transportation, 5225. 455-4139

MUSTANG 1968, 302 3 speed, 5235 or offer. 725-5789

1970 Camaro, factory air, 4 speed, power steering. This car looks brand new. Only \$1,795.

250 Autos For Sale

1971 CRICKET Jade green, black interior, 21,000 miles, real sharp. \$1,195

RATIGAN CHRYSLER-PLYMOUTH 30777 Plymouth Rd. Between Middlebelt & Merriman 261-1200

PLYMOUTH, 1969, Satellite, 4 door, 318, automatic, power steering. 5200. 421-5050

CHEVROLET 1968 Impala, 9 passenger wagon, power steering, brakes, air, 2 new tires, muffler, 53,000 miles, good condition \$750. 477-5172

FORD 1964 Galaxie, 2 door hardtop, standard transmission, 352 four barrel, original owner, 2255. 422-8758

VOLKSWAGON, Karmann Ghia 1966 convertible, for parts. \$100. 261-7244

BUICK, 1968, Special Wagon, 1 owner, wife's car, good condition, factory air, power steering, power brakes. 523-1896

PLYMOUTH 1972, Gold Duster, AM/FM radio, air conditioning, power steering, 34,000 miles. Call after 6pm. 725-6973

MAVERICK, 1971 Grabber, automatic, radio, good condition. \$1,800. 474-3370

PONTIAC Catalina, 1966, 2 plus 2, 421 automatic, \$550. 545-5231

LDT, 1968 Ford, best offer. 421-6911

1972 Impala custom, automatic, power steering, power brakes, air conditioning. A real nice car. Only \$2,395. Ask about our 100% 12 month - 12,000 mile used car warranty.



PAT MULLIGAN
PLAYS POLO FOR
THE DETROIT POLO CLUB



SONNY GRANDELIUS
GENERAL MANAGER OF
THE DETROIT WHEELS

COME AND SEE THE "ALL NEW" 1974 MINI MARK AT

PAT MULLIGAN — LINCOLN MERCURY
GRAND RIVER & EVERGREEN
KE 2-4000

OLD FASHION

OPEN AIR SUPERMARKET SALE STARTS TODAY 9 AM

COMPLETE INVENTORY OF NEW '74 PONTIAC MARKED WITH SPECIAL SUPERMARKET VALUE STICKERS

NEW '74 LEMANS
2 Dr. H.T., Hydromatic, 6 Cyl., P.S., P.B., Bumper Strips, Trim Rings, G78-14 White Walls, Accent Strips, Stk. 813.
\$2991

NEW '74 VENTURA
2 H.T., 6 Cyl. Engine, Full Factory Standard Equipment, Stk. 604
\$2494

'74 GRAND PRIX
2 H.T., Auto., P.S., P.B., V8, Steel Belted White Walls, Rally II Wheels, Body Colored Mirrors, Stk. 949.
\$4068

SEVERAL OUT OF TOWN BUYERS WAITING TO BID ON YOUR TRADE TO ASSURE YOU OF TOP DOLLAR

ART MORAN PONTIAC
29200 TELEGRAPH JUST NORTH OF TEL-TWELVE MAIL **353-9000**

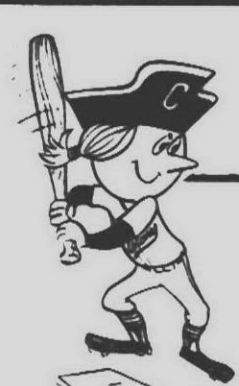

"WE'LL PLAY BALL WITH YOU!"

NEW 1974 DUSTER
2 door Coupe, fully factory equipped, LISTED PRICE **\$2,676** SAVE \$297

Mon. Tues. Wed. Thurs. Fri
Out of stock 70 to choose from

\$2,379 plus prep & freight

COLONY
A NAME YOU CAN TRUST DOM MARINOS
111 Ann Arbor Rd. (M-14) Plymouth, Mich.
GL 3-2255 WO 2-5830

SPRING CLEARANCE

'74 DUSTER
6 cylinder engine, SPACEMAKER PACKAGE, deluxe interior, automatic transmission, music, power steering, whitewall tires, body side moldings. Stk. #995 **SALE PRICE \$2905**

OVER 50 1974 DUSTERS IN STOCK
Every different model, color and equipment arrangement conceivable.

'74 SATELLITE SEBRING
Automatic transmission, power steering, power brakes, FM radio, whitewalls, wheel covers. **SALE PRICE \$3147⁸⁶**

Ride again with Ratigan - Since 1924

B. J. RATIGAN
30777 Plymouth Rd., Livonia
NEW CAR **425-5800** USED CARS **261-1200**

CHRYSLER PLYMOUTH IMPERIAL

WE BUY QUALITY USED CARS ALL MAKES

1968 CHEVROLET 1/4 TON PICK-UP
4 Speed, Radio, Only **\$720**

1971 DODGE CHARGER
V-8 automatic, power steering, power brakes, factory air, stereo, vinyl top, newest in U.S.A., only **\$1,728**

1973 GMC 1/4 Ton Sierra-Grande
Power steering, power brakes, factory air conditioning, AM-FM radio, 3 seats, newest in U.S.A., only **\$4,162**

1970 Dodge Dart Swinger
6 cylinder, automatic, power steering, power brakes, vinyl top, low miles, only **\$1,411**

1970 PONTIAC FIREBIRD
V-8 automatic, power steering, power brakes, stereo, air, power steering & brakes, power tail gate, power seats, \$2400 firm. Ask for Mr. Norton. 525-5534

1969 CHEVROLET IMPALA
V-8 AUTO, power steering, power brakes, factory air, vinyl top, like new, only **\$1,083**

1973 Datsun 240-Z
4 speed, AM-FM radio, like brand new only **\$4,777**

TENNYSON CHEVROLET
32570 PLYMOUTH RD. 425-6500

FACTORY CARS AIR CARS

SHARPEST USED CARS IN WAYNE COUNTY

100 READY TO GO CARS FAMILY CARS

'71 Lincoln
Continental, 4 door sedan, V-8 automatic transmission, full power, AM/FM stereo, radio, heater, whitewalls, tilt wheel, factory air, tinted glass, vinyl roof, 34,000 actual miles, extra sharp!
\$2995

'72 Mercury Capri
"The sexy European" 2,600 V-6, 4 speed, radio, heater, radial tires, just like new.
\$2,295

'73 Lincoln
Continental 2 door hardtop, V8 automatic transmission, full power, tinted windows, AM/FM stereo, Tilt Wheel, Vinyl Roof, Sun Roof, Factory Air, many more extras, 11,000 Actual miles, Like New!
\$5395

'72 T-Bird
2 door hardtop, V8, Automatic Transmission, Radio Heater, New Michel n Tires, Full Power, Vinyl Roof, Factory Air, 29,000 actual miles, showroom new
\$3595

'73 Galaxie 500
4 door Sedan, V-8 Automatic Transmission, Radio, Heater, Whitewalls, Power Steering, Power Brakes, Tinted Glass, Factory Air. Like New
\$2695

'73 Mercury Marquis
4 door post Sedan, V-8, Automatic Transmission, Radial Tires, Full Power, Cruise Control, Tinted Glass, Factory Air, Vinyl Roof.
\$3695

'73 Galaxie 500
2 door hard top, V-8 automatic, Transmission, Radio, Heater, Whitewalls, Power Steering, Power Brakes, Vinyl Roof, Tinted Glass, Factory Air, Extra Sharp
\$2895

'71 LTD Brougham
4 door, V-8, automatic transmission, Radio heater whitewalls, power steering, power brakes, vinyl roof, tinted glass, factory air, extra sharp.
\$1895

'71 LTD
2 door hardtop, V-8 automatic transmission, Radio, heater, whitewalls, power steering, power brakes, Vinyl roof, Tinted glass, Factory air, low miles and sharp
\$1895

'71 Mustang Mach I
Fastback, 302 V-8, 3 speed, heater, whitewalls, power steering, power brakes, AM/FM stereo won't last at
\$1795

'71 LTD Squire
Station Wagon V-8, automatic transmission, radio, heater, whitewalls, power steering, power brakes, factory air, luggage rack, like new
\$1895

'73 Squires
3 to choose from, equipped with V-8 automatic transmission, 4 way power, factory air, and luggage racks, many more extras,
SAVE \$2000!

'72 Chevy Camaro
2 door hardtop, V-8 automatic transmission, radio, heater, whitewalls, road wheels, power steering, power brakes, factory air conditioning, tinted glass, vinyl roof, low miles and extra, extra sharp!
\$2895

'73 Lincoln
Continental Mark IV, Automatic transmission, radial tires, AM/FM stereo, full power, tinted glass, vinyl roof, factory air conditioning, leather trim, many more extras. Like NE
\$6995

'73 Ford
Custom 500 2 door sedan, V-8 Automatic transmission, radio, heater, whitewalls, power steering, power brakes, priced to sell at
\$2395

'73 Mustang Mach I
Fastback, V-8, automatic transmission, radio, heater, whitewalls, power steering, power brakes, blue & silver, extra sharp.
\$2995

'73 Mercury Capri
"The Sexy European" 4 speed, radio, heater, radial tires, extra sharp.
\$2995

'72 Mustang Grande
2 door hardtop, V-8 automatic transmission, radio, heater, whitewalls, power steering, power brakes, factory air, tinted glass, vinyl roof, low low miles and sharp.
\$2695

'71 Mercury Monterey
4 door sedan, V-8, automatic transmission, radio, heater, whitewalls, power steering, power brakes, vinyl roof, factory air conditioning, 21,000 actual miles, only
\$1695

'73 Gran Torino
Brougham, 4 door sedan, V-8 automatic transmission, AM/FM stereo, whitewalls, power steering, power brakes, vinyl roof, tinted glass, factory air, extra sharp
\$2995

• 1 YEAR WARRANTY

FALS WORLD'S LARGEST LEASING SYSTEM

41001 PLYMOUTH RD. PLYMOUTH, MICHIGAN

LEO CALHOUN

Ford THAT'S BURROUGHS ACROSS THE STREET

261-7100 GL 3-1100

RENT-A-CAR

2000 Autos For Sale

FORD 1973 Ranch Wagon, air, power steering, brake, radio, luggage rack, must call. 677-3589

FORD Capri 1980, factory stock, black vinyl, 23,000 miles, 6 cylinder, new radiator, new tires. 600. 475-6551

PONTIAC 1979 Firebird, 289 3 V, power brakes, power 4 door, 6 p.m. 475-5511

CAMARO 1970, 302, 350, 4 speed, California car, excellent condition. 600-3728

VALIANT 1970, 6, stick, air, rust, dependable. 50,000 miles. 900 or best offer. 405-9213

PONTIAC 1960, Buenville convertible, power steering, brake, new battery and starter, runs excellent. 475-7033

FIAT 1973, wagon, 2500. must call, call 64 pm. 627-0903

OPEL GT 1970, in excellent condition, must call, call after 6 pm. 353-5982

MCB 1972, Orange, wire wheels, 40-in. luggage rack. Absolut. 627-1844

CAPRI 1973, V6, air, radio, good condition. 405-7033

1973 Vega GT

Red and black, automatic, AM-FM. Only \$2,295. 10 gas saving Vegas ready to go and priced right.

✓ MARK

CHEVROLET
33200 MICHIGAN
722-9147

OPEL KADETTE 1967, good running condition, good mileage, standard transmission. KE 1-6508

OLDSMOBILE 1970, 90, body excellent, full power. 475-6880

PONTIAC 1966 LeMans, convertible, 3 speed Hurst, excellent condition. 675-7710

CHEVY 1969 Impala, V8 automatic, new tires and exhaust, some body rust. 261-9044

MAVERICK 1971, automatic, radio, good condition, only 6855. Avis Ford, Tel-Twelve. 354-3100

2000 Autos For Sale

THUNDERBOLT 1973, 6 fully equipped, low miles, luxury car, must call. 677-3589

FORD 1971, Galaxy 500 hard top, low mile paint with immaculate interior. All mechanical parts A-1. Company warranty, original title, payments on all. Call all of us. No red tag, Russ Thomas Co. Dealer. 674-5273

BUICK 1967 Skylark, 4 door, good transportation, small V6 automatic, full price. 625-1000

CHEVROLET 1969 Nova, 3 door, clean interior, good finish, 310 cash required, must see to appreciate. 625-1000

MUSTANG Mach 1 1971, 351, loaded, excellent condition, 24,000 miles. Call Dave Davis & leave 627-3430

AMX 1969, 350 Hurst 4 speed, good condition. 600. 728-6888

PLYMOUTH 1967, 4 door hardtop, good condition, power steering, brakes, new exhaust system. 323-2830

LINCOLN 1973, Mark IV, fully equipped, factory official car. Excellent condition. 3 to choose from. \$5,855. Avis Ford, Tel-Twelve. 354-3100

LTD 1973, Brougham, factory official, loaded with equipment, 3 to choose. Avis Ford, Tel-Twelve. 354-3100

DATSUN 1969 Roadster, convertible, 40 m.p.g. 2 tops & tonneau cover, excellent condition, 3500 or best offer. 625-7233

CORVETTE 1972, coupe, 444.4 speed, power steering, AM-FM radio, air conditioning, excellent condition. 7000 miles. 1000 or best offer. 675-6776

GREMLIN 1973, V8 automatic, power steering, power brakes, air conditioned, low mileage, new tires, 24000, 6.000 miles extra tire and wheels. 474-2388, or after 5PM. 354-6888

MUSTANG 1974, GHA, automatic, power steering, brown and tan, like new. \$2,300. Rochester. 728-8391

BUICK 1973 Century, power steering, power brakes, factory tape, air conditioning, speed control, low offer. 642-7085

CHEVY 1969 Wagon, full power, air, needs grill, 54,000 miles. Excellent mechanical and cheap. 322-4158

2000 Autos For Sale

1973 Monte Carlo, Air, stereo, power windows, vinyl roof, new spare, many extras. Only 9,000 miles. A Mark Special. \$3,795.

✓ MARK

CHEVROLET
33200 MICHIGAN
722-9147

CAPRI 1972, 2,600 CC. decar group, good condition. 23,000 miles. 627-5573

DODGE 1968 Dart, 6 cylinder automatic, 26,000 actual miles, good condition. 725-6815

MACH 1 1973, power steering, power windows, AM-FM stereo, run proofed tachometer and gauges. Auster, 2500. 353-6488

FORD 1971 LTD 2 door vinyl hardtop, automatic, power steering, power windows, radio, 24000, 4000, very good tires \$1285. 627-5494

TOYOTA 1970 Mark II, 34,000 miles, automatic AM-FM 4 door, 24 mpg. \$1550. 647-6500

OPEL 1970, station wagon, only 30,000 miles, 24 mpg. \$1390. Call. 322-7047

MAVERICK 1970, excellent condition, stick shift, \$1100. GA 1-3477

MAZDA 1973, RXJ, rotary engine, automatic, only 7,000 miles, sale price \$2,850. Avis Ford, Tel-Twelve. 354-3100

CHARGER 1973, SE, power steering, power brakes, air, fm stereo, extra, 318 engine. \$2850. 351-7970

PONTIAC 1967, Tempest, good condition, Small 8, stick shift, good mileage. \$175. After 6 p.m. 326-3469

✓ MARK

CHEVROLET
33200 MICHIGAN
722-9147

MAVERICK 1971, automatic, radio, good condition, only 6855. Avis Ford, Tel-Twelve. 354-3100

2000 Autos For Sale

CHEVY 1971 Town & Country Station Wagon, 9 seater, power windows, air conditioned, 2 way tail-gate, luggage rack, in excellent shape. Buyer call your family vacation. \$1750. 325-5255

PINTO 1973, 3 door, low miles, excellent condition. Sale price \$1,600. Avis Ford, Tel-Twelve. 354-3100

NEED CREDIT? WE CAN HELP YOU
MR. STAR DEALER 621-7633

CHEVROLET 1968, Impala, 2 door, V6 automatic, power steering, call after 1940 or Saturday. 525-1451

✓ MARK

CHEVROLET
33200 MICHIGAN
722-9147

DODGE 1973, Challenger, automatic, air, AM-FM tape player, mag wheels, under 10,000 miles, must sell. \$2500. 674-2292

CHEVROLET 1973, Caprice, air, vinyl top, radials, GM Executive's Car. \$2000. 653-3973

VOLKSWAGEN 1965, runs good, new tires, economical on gas. \$600 or best offer. 278-9741

PINTO 1974 Wagon, 2300 CID, 4 speed, 6,000 miles, many extras, under warranty. 634-8575

2000 Autos For Sale

T-BIRD 1968, 4 door, loaded, 6800, or make offer. After 5:30. 354-5191

FORD 1970 LTD Brougham, air, power steering & brakes, speed control, some rust, new trunk lid. \$600. 691-1333

PONTIAC 1970 Catalina, tape-deck, vinyl top, power steering, power brakes, 18 MPG. Extra snow tires. Call after 6 pm. 323-5551

VEGA 1972, Hatchback, 4 speed, 1800, snow tires included. Many extras. \$1375. 723-3570

FALCON 1965 wagon, 23,000 miles, fair condition, \$300. 349-1465

VEGA 1972 GT Hatchback, automatic, factory air, Radio with tape deck, \$1750 or best offer. 625-3589

VEGA 1973 wagon, AM-FM, air conditioning, vinyl interior, wire bucket seats, sport steering wheel, GT dash, good tires, spare never used, mounted snow tires. Best offer over \$2000. After 6 pm. 641-5700

Mark Chevrolet has the car or truck you are looking for. If we don't, we'll find it for you.

✓ MARK

CHEVROLET
33200 MICHIGAN
722-9147

PONTIAC 1973 Grand Safari 3 seat wagon. Full power, am-fm stereo, air. 453-2561

ANTIQUE CHEVY 1930, best offer, around \$1800. 722-1331

PINTO 1971, one owner, new tires, new brakes. GA 1-6594

OLDS 1970, Cutlass, vinyl top, power steering, power brakes, good condition, owner. \$1100. 455-4442

✓ MARK

CHEVROLET
33200 MICHIGAN
722-9147

OLDS 1968, convertible, good condition, low three, battery and brakes, original owner. \$425. 644-2181

VEGA 1971 Wagon, power steering, low, low mileage, clean, orange black interior, call after 6PM. 325-1135

DODGE 1972 Challenger, 318, air, am-fm stereo, full power, vinyl roof, other options, low mileage. \$2250 or best offer. 676-6599

CHEVY 19

**1970 MERCURY
MARQUIS**
Brougham, 4 door, all the power, AM, FM stereo, factory air, white wall tires.
\$1,295

1972 GRAN TORINO
station wagon, radio and heater, automatic transmission, power steering, power brakes, factory air, white wall tires. The nicest anywhere.
\$2,195



1971 MONTEGO
2 door hard top, radio, heater, automatic transmission, power steering, power brakes, radial white wall tires, light beige, brown vinyl roof and interior.
\$1,495

**1971 PONTIAC
CATALINA**
4 door hard top, radio, heater, automatic transmission, power steering, power brakes, factory air, light beige, brown vinyl roof, white wall tires.
\$1,595

1973 MARK IV
silver package, crabber interior, loaded all the way.
See it now.

**1970 PONTIAC
CATALINA**
10 passenger station wagon, radio, heater, automatic transmission, power steering, power brakes, factory air, like new, white wall tires, absolutely the cleanest anywhere.
\$1,495

12,000 miles, 12 month factory warranty available on all 71 through 73 Mercury and Lincoln. Ask us about the finest warranty available anywhere.

MULLIGAN'S
OF GRAND RIVER
20201 Grand River
Near Evergreen

KE 2-4004

**STARK HICKEY WEST
HAS BEEN MICHIGAN'S
#1 FORD DEALER FOR
7 CONSECUTIVE
YEARS!**

**I DIDN'T
KNOW
THAT!**

**IT PAYS TO DO BUSINESS WITH THE VOLUME DEALER
- WHY PAY MORE -**

OVER 400 NEW '74 CARS & TRUCKS IN STOCK AT OLD PRICES

WHEN YOU'RE FIRST YOU NATURALLY SELL FOR LESS!

STARK HICKEY WEST

**24760 W. 7 MILE RD.
AT GRAND RIVER**

KE 8-6600

FORD



Gene Salvatore
Announces
YEAR-END FLEET CLEARANCE
Terrific Buys at
Tremendous Savings

**FLEET CANCELLATION
FORDS FOR SALE**

- 5 LTD S
- 2T-BIRDS
- 4 GALAXIE 500s
- 5 TORINOS

At Factory Invoices to the Public!

We have a good selection to choose from

NORTH BROS. FORD

33300 FORD ROAD

GA 1-1300



Pre-owned Cadillacs ...

...and Cadillac trade-ins

1973 Cadillacs

all models, choose from 40 guaranteed previously driven Cadillacs, all have air conditioning, power and full luxury features, as low as

\$4850

1969 Cadillacs

all models, choose from 20, all guaranteed, all have power and air conditioning. As low as

\$1450

1973 Eldorado

Full factory equipment, including AM/FM stereo radio, factory air conditioning, full power, loaded and ready to go! Fully guaranteed!

\$5975

1973 Limousine

Landau roof, velvet interior, loaded with all the goodies including factory air conditioning and full power, fully guaranteed!

\$8450

1972 Eldorado

Convertible Loaded! Factory air conditioning, full power, stereo, fully guaranteed. Sharp car!

\$4975

1968 Cadillac

Sedan deVille, full power, leather interior, factory air conditioning, a really sharp car, at a fantastic price! Only

\$1195

1970 Cadillac

Convertible, loaded, full power, air, AM/FM stereo, fully guaranteed! Only

\$2295

1972 Mark VI

Only 17,000 miles! Loaded, really sharp, and ready to go!

SALE \$\$\$\$

Don Massey Cadillac



684 Ann Arbor Road
PLYMOUTH, MICHIGAN

GL 3-7500

963-4512

12 MONTH - 12,000 MILE SERVICE AGREEMENT

1971
1972
1973
1974

Call Don Massey Cadillac

EXCLUSIVE!

MEET BILL BROWN'S SALES TEAM AND BEAT THE PRICE INCREASE!

HUGH COUGHLIN
SALES MANAGER

RAY SMALL

JIM HINEY

GORDON BUNN

**400 -NEW 1974 FORDS IN STOCK
AT THE OLD PRICE-ALL MODELS
COLORS AND EQUIPMENT
TO CHOOSE FROM FOR
IMMEDIATE DELIVERY!**

NEW 1974 PINTO

MEDIUM YELLOW GOLD,
200 CUBIC INCH FOUR SPEED
TRANSMISSION PLUS
ALL STANDARD
FACTORY EQUIPMENT
STOCK #100

\$79⁰⁰ **\$79⁰⁰**
DOWN MONTH

Finance balance \$2,400 @ 5%
Bank Rate, 36 months APR -
11.00 with approved credit.
Sales tax and plates not
included.

NEW 1974 MAVERICK

MEDIUM BRONZE
METALLIC 300 - 6
OVERHEAD ENGINE - 75
1/4 WHITE SIDE WALLS
FRONT & REAR BUMPER
GUARDS EXTERIOR
DOOR SWEEP RAMP
COLD AIR FLOW
HORN PLUS ALL STYL
DASH FACTORY EQUIP-
MENT STOCK #100

\$85⁰⁰ **\$85⁰⁰**
DOWN MONTH

Finance balance \$2,400 @ 5%
Bank Rate, 36 months APR -
11.00 with approved credit.
Sales tax and plates not
included.

WE WILL NOT BE UNDERSOLD!

BILL BROWN

32222 PLYMOUTH ROAD, LIVONIA

937-0900

PHIL WACHNA

BILL WALLEN

OPEN SATURDAY

421-7000

JOE EVEN

WIN VERNIER

RAY MAZUREK

CHUCK CHAMPE

BARNEY JOHNSON

TERRY MUNS

WIN 2 FREE TICKETS TO A DETROIT TIGER BASEBALL GAME



If your name appears in the Observer & Eccentric Classified Section and you call our office by 5 p.m. the following day, you will win 2 FREE RESERVED SEAT TICKETS to an upcoming DETROIT TIGER BASEBALL GAME! 10 pairs of tickets will be offered each week . . . 5 on Monday and 5 on Thursday.

To enter, just send us a post card with your name and address, including your zip code, to: Tiger Baseball, The Observer & Eccentric Newspapers, 1225 Bowers, Birmingham, Michigan 48012. (Or you may hand deliver your post card entry to any of the Observer & Eccentric offices.)



TIGER BASEBALL

The Observer & Eccentric Newspapers
1225 Bowers
Birmingham, Michigan 48012

Then, when your name appears in our Classified Section as a ticket winner, call our Promotion Department at 644-1100. Your free tickets will be sent through the mail well in advance of the game. (No substitutions of game dates unless rained out.) But you must call by 5 p.m. Tuesday if your name appears in Monday's newspaper, or by 5 p.m. Friday if your name appears in Thursday's newspaper, to claim your tickets.

Everyone is eligible. Just send in your name and address and start looking for them in the Classified Section of your Observer & Eccentric. (Copies will be available at our offices for the public to look through.)

Winners will begin appearing in our June 3rd edition. Send in your post card today!

The
Observer & Eccentric
Classified Ads

OFFICES: BIRMINGHAM, LIVONIA, ROCHESTER, SOUTHFIELD

Plymouth Canton Chiefs scalp Mott, 3-2

Plymouth Canton's sparkling duo did it again. Fred Crissey's one-two pitching combo of Chris Martucci and Bill Parson combined for a four-hitter to top Waterford Mott in a nine inning Western Six baseball clash, 3-2.

Martucci who is sporting a 5-2 mark started on the Canton mound and lasted the first four innings, gave up one run on two hits, walked none and struck out three.

Parson worked the final five innings, chalked up his fourth victory against two losses and allowed one run on two hits, walked two and struck out six.

Canton now stands at 5-2 in the Western Six behind Churchill at 6-1. Overall the Chiefs boast a 9-4 showing.

Taking the defeat for a now 3-4 Mott club was Bill Strader. Canton collect-

ed six hits, drew two base on balls and went down swinging 11 times.

Mott jumped off to a 1-0 lead in the first when Jeff Bromley was safe on an error and scored on a double by Mike Grace.

Canton notched it at one-all in the last of the second.

Mike Verduce singled, was sacrificed to second by Matt Wiley and scampered in on a throwing error.

The Chiefs slipped ahead in the last of the sixth through the efforts of Scott Dunagan. Parson led off the inning with a single and Coach Crissey replaced him on the basepaths with Dunagan. Dave Pink sacrificed him to second he went to third on a passed ball.

Verduce then went down on strikes and with pinchhitter Greg Barnes up with a 1-1 count, Dunagan stole home to make it 2-1 Canton.

It was down to the first of the seventh and after Parson had retired the first two batters, Matt Treias belted a four-bagger and it was into extra innings.

Mott gave the deadlock a serious run in the first of the ninth. Bruce Lovett and Bill Swindell singled. Stader followed with the third straight hit but Chief center fielder Paul Major rifled a throw to Tom Close at the plate and Lovett was cut down at-

tempting to score. A popout and groundout got Canton out of the jam.

In the last of the ninth the Chiefs put it all away. With one out, Ray Mandle walked and Brian Stemberger batted out an infield single. The two pulled off a double steal and after Close struck out, Bob Ayotte was walked to fill the sacks. Parson lashed out his third hit to right and Mandle dashed in the deciding score.



TURNING A DOUBLE PLAY is Thurston shortstop and captain Gary D'Ascenzo in Les Anders baseball tourney action against Livonia

Stevenson which the Eagles of Thurston won in five innings, 13 - 5. (Staff photo by Tom Donoghue)

Thurston batsmen rip dazed Stevenson, 12-5

Emil Majeski's Thurston Eagle bat crew exploded for 11 hits and ripped Livonia Stevenson, 12 - 5, in Les Anders Tourney baseball action.

It was game No. 2 for Thurston in the 18 - school Observer & Eccentric-sponsored event as the Trojans got by Clarenceville in the first round, 5 - 3.

The Stevenson pitching trio of Greg Sipus, Bob Heppner and Dave Palmason were touched for 11 hits with Thurston knocking starter Sipus in the first as it sent 14 hitters to the plate, scoring eight runs on seven hits.

Working the Eagle mound was Ken McLean with Ray Ivey providing relief help. For McLean it was win No. 2 in five decisions with Stevenson collecting six hits, three of those in the third.

Thurston's first inning all but wrapped things up for the now 13 - 6 team which is heading up the Northwest Suburban loop.

Gary D'Ascenzo greeted Sipus with a three bagger and McLean singled him home. John Roy then walked and Ray Ivey was safe on an error. Mike Donoghue doubled, Curt Beadle singled and Dennis Litwinczuk was safe on an error.

Then, with two out, D'Ascenzo walked and McLean, Roy and Ivey all singled to make it 8 - 0 Thurston.

Stevenson got one back in the second when Steve Brown was safe on an error at first and scampered around on Bob Hope's double.

The Stevenson Spartans wouldn't say die and touched McLean for four more runs in the third. Rob Rose started it when hit by a pitch. Mark

Temby then singled up the middle and Steve Brown doubled the two home. Jim Snyder was safe on another error at first and Hope tripled to left center to slice it to 8 - 5.

But Majeski's crew was not to be caught as a walk to D'Ascenzo, coupled with a sacrifice by McLean and error, upped it to 9 - 5 in the third.

Thurston pushed it to 10 - 5 in the fourth on a walk to Beadle, sacrifice and single by Kyle Smith and scored two more times in the fifth to wrap things up.

Roy singled, Ivey walked and Beadle hit into a fielder's choice. Jeff Trachsel then delivered a single to score two and it will now be Thurston against Livonia Churchill Saturday at Henry Ford Field in a 3:45 p.m. clash in round three of the Les Anders.

Rain turns Les Anders tourney scheduling into juggling act

Of mother nature and the rains of May have been playing their tricks on the '74 prep baseball campaign with the Les Anders tourney forced to go into a reshuffling.

With all of last Saturday's eight game card rained out, tourney competition has been set for this week with quarterfinal play slated for Saturday at Livonia's Ford Field.

The only games played thus far have seen Thurston down Clarenceville, 5 - 3, and bounce Stevenson, 12 -

5; Churchill nip St. Agatha, 1 - 0; Garden City West crush Southfield, 7 - 1, and Bishop Borgess top Franklin, 6 - 5.

Tonight's make - up play (Thursday) has Bentley pitted with North Farmington at 6 p.m. and John Glenn against Garden City West at 8:30 p.m., all games at Ford Field.

The only other qualifying contest has tourney defending champ Southfield Lathrup against Redford Union in a 4 p.m. game on Saturday, May

18, at Livonia Franklin High. The winner of this contest will meet Borgess in the 8:30 contest that night at Ford.

Other Saturday quarterfinal play will have the winner of the Bentley - North clash pitted against the victor of the Plymouth - Salem - Wayne game at 1:30 p.m. at Ford.

It will be Churchill against Thurston in the 3:45 battle and the 6 p.m. game will feature the winner of the Glenn - West game against the victor of the Farmington - Harrison match.

The Observer & Eccentric SPORTS

Thursday, May 16, 1974

*1D

Borgess Spartans top Franklin, 6-5

Bishop Borgess' bid for a Catholic Double A baseball title took one step backwards.

The club that Coach Jim Brisky knew he had to beat stuck it to his Spartan team, 2-1. It was Bishop Gallagher the victor and now holds a firm hand on that No. 1 Double A slot.

Gallagher has one game remaining in the loop and is sporting a 7-2 mark while Borgess which has two remaining stands at 5-3.

Borgess sputtered to a 1-0 lead in the third on a three-bagger by Mark Gergel, walk to Dan Kelly and wild pickoff attempt at first.

Both of Gallagher's scores came in the last of the third. George Brennan and Gary George drew walks, John Almar sacrificed and Jim Dedonaitis singled both home.

But Borgess bounced right back to grab a 5-1 lead against Livonia Franklin in the Les Anders only to have it tied at five-all in the top of the seventh and grab victory in the last half of the stanza for a 6-5 win.

Cliff Davidson got Franklin off to a 1-0 lead in the top of the first on three straight Borgess errors. Borgess got that one back and added another in its half of the stanza. Kelly walked,

Kevin Killeen walked and the two moved up on a passed ball. Kelly scored on a wild pitch. Mike Milosch followed with a sacrifice to score Kelly.

The fourth saw Borgess push it to 4-1. Heimbuch was hit by a pitch. Maki was safe on a bunt single, and Kelly and Killeen walked with the later forcing in Heimbuch. Milosch delivered his second sacrifice to score Maki and make it 4-1.

A two out walk to Cliff Mauer, stolen base and single by Heimbuch upped it to 5-1 in the fifth.

Franklin woke up in the seventh to tally four times on only one hit with the Borgess mound stuck with four walks and a hit batsman.

Adams led off with the solo hit of the inning and Joe Pollard and Davidson drew walks. That's when Brisky replaced his starter Maki with Dobrick.

Dobrick came in and hit Tim Livesey to force in Adams, walked Dan Longway to force in Pollard and walked Mark Saia to force in Davidson. Jo Jo Scarpace then went down on strikes for the first out of the inning.

Next came about one of the weirdest double plays ever to take place in the area.

On a suicide squeeze play, pinch-hitter Larry Casey laid down a perfect bunt. Dobrick was off the mound and tossed to first with Livesey scoring.

Longway who was moving from second to third kept right on going and was tossed out at the plate by first baseman Heimbuch who in the meantime had failed to tag first to get Casey.

Borgess catcher Milosch made the tag on Longway and saw that Casey who had started the play with his bunt was en route back to the dugout. The throw was made to first and Casey was ruled out and the double play complete with the score deadlocked at five-all.

Borgess tucked away victory and another step in the Les Anders in the last of the inning. Davis drew a walk and with two outs, Heimbuch doubled him home.

Dobrick picked up the win on the Borgess mound in relief of Makie with Franklin held to just three hits total.

Hammond SOUNDER 439⁹⁵

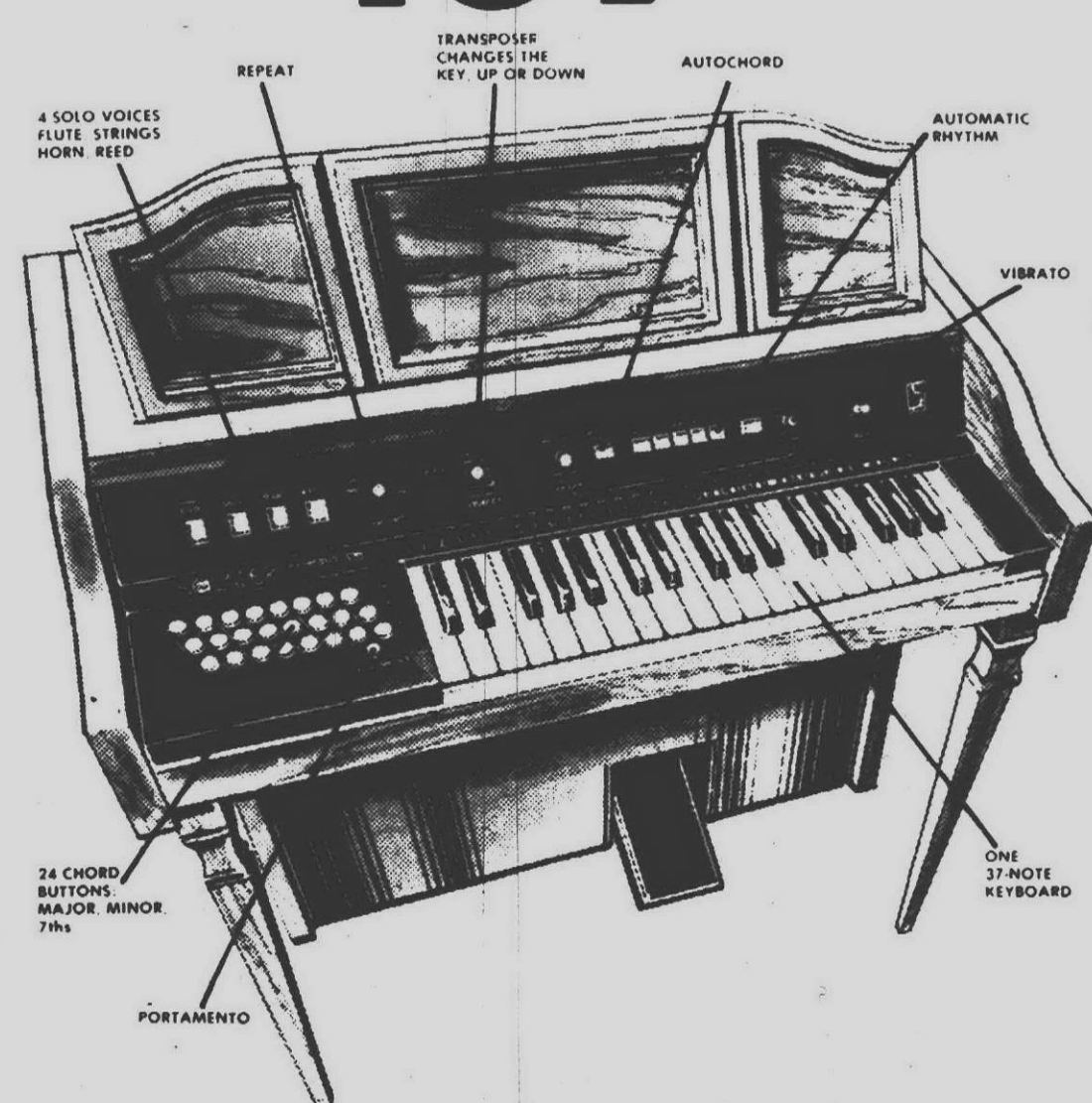

The Sounder by Hammond... the most uncomplicated instrument you and your family have ever seen, and you'll all enjoy playing it. Just follow color-coded numbers and you'll be Sounder professionals from the start, enjoying your stay at home more with music you make yourselves. The Sounder has just one keyboard, for playing right-hand melody notes, then just press a button and a full-chord sounds. You'll have rhythmic backgrounds in a choice of 5 beats: Latin, Waltz, March, Rock, Ballad. Bench extra.

Grinnell's

☐ Charge ☐ 90 Days Same As Cash ☐ Budget Plan ☐ MasterCard ☐ BankAmericard

Birmingham
251 Merrill St.
644-5135

Royal Oak
501 S. Washington
543-4150

Oakland Mall
14 Mile and I-75
585-6750

Tel-12 Mall
28614 Telegraph
357-0300

Pontiac Mall
363 N. Telegraph
682-9422

Area's top prep track showings

100 YARD DASH

1. Westphal, Thurston	10.9
2. Whitehead, Thurston	10.9
3. Carvosa, B. Burgess	10.1
4. Mendon, Churchill	10.1
5. Murphy, Bentley	10.2
6. Priester, Stevenson	10.2
7. Quinn, Franklin	10.2
8. Weber, Stevenson	10.2
9. Kessels, R. U.	10.2
10. Jones, Farmington	10.3

1. Churchill	1:32.4
2. Farmington	1:32.4
3. Thurston	1:32.5
4. Bishop Burgess	1:32.6
5. Plymouth Salem	1:32.9

MILE RELAY

1. Bishop Burgess	3:29.5
2. Churchill	3:29.6
3. Plymouth Salem	3:29.6
4. Franklin	3:31.1
5. Bentley	3:32.1
6. Stevenson	3:32.9
7. G.C. West	3:35.2
8. Redford Union	3:35.5
9. Thurston	3:37.7
10. North Farmington	3:37.9

LOW HURDLES

1. Mendon, Churchill	19.2
2. Collins, G.C. West	19.9
3. O'Grady, R. U.	20.3
4. Tuth, Stevenson	20.4
5. Baker, Stevenson	20.6
6. Barth, N. Farmington	20.8
7. Baker, R. U.	20.8
8. Hicks, B. Burgess	20.8
9. Penger, Stevenson	20.9
10. School, R. U.	20.9

HIGH HURDLES

1. Mendon, Churchill	14.6
2. Collins, G.C. West	14.9
3. Baker, Stevenson	15.0
4. Hicks, B. Burgess	15.1
5. Arcangel, Harrison	15.4
6. Baker, R. U.	15.5
7. Tuth, Stevenson	15.6
8. Austin, R. U.	15.7
9. Barth, N. Farmington	15.7

POLE VAULT

1. Turner, B. Burgess	14'
2. Vasey, G.C. West	13'9"
3. Cummings, B. Burgess	13'6"
4. Woody, Salem	13'6"
5. Bragot, R. U.	13'1"
6. McGrath, G.C. West	12'7"
7. Fisher, Churchill	12'
8. O'Keefe, Stevenson	11'3"

LONG JUMP

1. Halliwell, G.C. West	21'2 1/2"
2. LaFave, Churchill	21'2"
3. Baker, Stevenson	21'2"
4. Westphal, Thurston	21'1 1/2"
5. Pense, N. Farmington	20'9"
6. Brown, Bentley	20'9 1/2"
7. Bragot, R. U.	20'6 1/2"
8. Lohs, Stevenson	20'6 1/2"
9. Janowski, Churchill	20'6"
10. Thore, Harrison	20'6"

SHOT PUT

1. Janowski, B. Burgess	54'
2. Reardon, Churchill	52'1"
3. Ross, R. U.	51'7 1/2"
4. Elkins, Thurston	51'1 1/2"
5. Nims, Franklin	49'3"
6. Moore, N. Farmington	47'11 1/2"
7. Dineen, Bentley	47'11"
8. Turner, Harrison	47'6"
9. Lark, R. U.	46'7"
10. DiLaura, Churchill	46'6"

HIGH JUMP

1. O'Grady, R. U.	6'3 1/4"
2. Landini, Churchill	6'2"
3. Reed, N. Farmington	6'2"
4. Young, Churchill	6'2"
5. Baker, Stevenson	6'1"
6. Anthony, G.C. East	6'
7. Hans, Farmington	6'
8. Helser, R. U.	6'
9. Korym, Thurston	6'
10. School, R. U.	6'
11. White, Harrison	6'

220 YARD DASH

1. Westphal, Thurston	22.3
2. Murphy, Bentley	22.5
3. Mendon, Churchill	22.5
4. Jones, Farmington	22.9
5. McGrath, B. Burgess	22.9
6. Backer, G.C. West	23.2
7. Whitehead, Thurston	23.2
8. Bragot, R. U.	23.3
9. Radloff, Farmington	23.3

440 YARD RUN

1. Westphal, Thurston	50.7
2. Spritzer, Bentley	51.0
3. LaLonde, R. U.	51.3
4. LeGash, Salem	51.4
5. Abbe, G.C. West	51.6
6. Brown, Stevenson	51.6
7. Douglas, Franklin	51.9
8. Gully, Churchill	52.0
9. DeMerritt, Salem	52.2
10. Hicks, B. Burgess	52.2

440 YARD RELAY

1. Bentley	44.2
2. Bishop Burgess	44.2
3. North Farmington	44.7
4. Farmington	44.9
5. Stevenson	44.9
6. Franklin	45.1
7. Redford Union	45.2
8. Thurston	45.3
9. Churchill	45.6
10. Plymouth Salem	46.3

880 YARD RUN

1. Brown, Stevenson	1:58.5
2. Spritzer, Bentley	1:57.7
3. White, Stevenson	1:58.9
4. Yates, B. Burgess	1:59.0
5. Landini, Churchill	2:00.4
6. Tuth, G.C. West	2:01.4
7. Maxwell, B. Burgess	2:01.5
8. Gully, Churchill	2:02.0
9. Brown, Franklin	2:02.9
10. Kovach, Bentley	2:03.1

MILE RUN

1. McGuire, Farmington	4:18.0
2. White, Stevenson	4:25.9
3. Oiler, B. Burgess	4:29.7
4. Shaw, Churchill	4:34.7
5. Wright, Churchill	4:35.0
6. Spritzer, Bentley	4:36.4
7. Reynolds, Thurston	4:37.6
8. Parkman, Churchill	4:37.7
9. Schoffer, N. Farmington	4:40.2
10. Camillo, G.C. West	4:40.8

TWO MILE RUN

1. McGuire, Farmington	9:11.7
2. White, Stevenson	9:24.4
3. Oiler, B. Burgess	9:24.4
4. Fritz, Franklin	9:29.5
5. Parkman, Churchill	9:30.9
6. Legal, B. Burgess	10:03.4
7. Shaffer, Franklin	10:07.5
8. Kennedy, G.C. West	10:08.2
9. Taylor, Farmington	10:11.0
10. Shi, Farmington	10:11.9

880 YARD RELAY

1. Bentley	1:32.0
2. Franklin	1:32.0
3. G.C. West	1:32.0
4. North Farmington	1:32.1

Patriot cindermen bump Thurston

Franklin High won the 880 and mile relays and captured six firsts in individual running events to topple Thurston in a Northwest Suburban track meet, 71-52. Results:

SHOT PUT: 1. Tim Nims (LF) 46'9"; 2. Elting (TI); 3. Wells (LF)
LONG JUMP: 1. Westfall (TI), 19'9"; 2. Dan Quinn (LF); 3. John Rottich (LF)
HIGH JUMP: 1. Korym (TI), 5'6"; 2. Dale Lee (FR); 3. Mike Rochowick (LF)
POLE VAULT: 1. Wood (TI), 12'; 2. Woodruff (TI); 3. Froben (TI)
800 RELAY: 1. Livonia Franklin, 1:34.8 (Dan Quinn, Jim Casey, Dennis Drapen, Greg McGuire); 2. Thurston, 1:38.8

Churchill thinclads top Harrison Hawks, 87-36

Livonia Churchill scored an impressive Western Six track victory over Farmington Harrison, 87-36. Wally Bills was a double victor for the Chargers with a :10.6 clocking in the 100 yard dash and a :21.4 time in the 220 dash. Results:

SHOT PUT: 1. Turner (H) - 43'9"; 2. Welch (LC) - 43'4"; 3. Foster (LC) - 41'7"
HIGH JUMP: 1. Jeff Young (LC) - 5'10"; 2. Landini (LC) - 5'10"; 3. Kline (LC) - 5'8"
LONG JUMP: 1. Mike Streicher (LC) - 18'5 1/2"; 2. Janowski (LC) - 18'2 1/2"; 3. White (H) - 17'10"
POLE VAULT: 1. Paul Schultz (LC) - 12'; 2. McChesman (LC) - 11'3"; 3. Dostie (LC) - 10'8"
800-YARD RELAY: 1. Harrison - 1:34.4; 2. Churchill - 1:37.5

Redskins scalp GC East, 1-0

Oak Park handed the Garden City East Panthers a 1-0 defeat in Northwest Suburban loop baseball action. East now stands at four - all in the league and 7-5 overall.

Taking the loss for East was Marty Hackman, now 3-3, as he gave up the one run on seven hits, walked three and struck out five. Gerry Baker chalked up the win, gave up four hits, walked five and struck out eight.

The solo score came in the fourth with one out. Roger Bartosh singled, was passed ball to second and wild pitched to third. Dave Burton walked and Harry Epstein singled in Bartosh.

East wasn't without its scoring chances as it had runners on second and third with one out in the first, the bases loaded in the sixth with two outs and a runner on second in the seventh with one out but failed to score.

800 RUN: 1. Chuck Roman (LF), 2:02.8; 2. Merewith (TI); 3. Benedict (TI)
HIGH HURDLES: 1. Dale Lee (LF) 15.8; 2. Ray Cokanukas (LF); 3. Lee (TI)
MILE RUN: 1. Tim Cyril (LF), 4:42.2; 2. Randy Crain (LF); 3. Turested (TI)
100-YARD DASH: 1. Westphal (TI), 10.3; 2. Dan Quinn (LF); 3. Whitehead (TI)
400 DASH: 1. Dennis Drapen (LF), 51.9; 2. Greg McGuire (LF); 3. Ovid (TI)
LOW HURDLES: 1. Dale Lee (LF), 21.3; 2. Steele (TI); 3. Ray Cokanukas (LF)
TWO MILE: 1. Doug Shaffer (LF), 10:07.0; 2. John Fritz (LF); 3. Wilson (TI)
220 DASH: 1. Westphal (TI), 22.8; 2. Whitehead (TI); 3. Dennis Drapen (LF)
MILE RELAY: 1. Livonia Franklin, 3:43.8 (Greg McGuire, Mike Rochowick, Chuck Roman, Randy Crain); 2. Thurston, 3:58.2
400 RELAY: 1. Thurston 45.3; 2. Livonia Franklin, 45.5

800-YARD RUN: 1. Doug Ducas (LC) - 2:12.1; 2. Mieser (LC) - 2:12.7; 3. Riley (LC) - 2:12.7
HIGH HURDLES: 1. Bob Mendoza (LC) - 15.6; 2. Arcangel (H) - 16.0; 3. Hanna (LC) - 16.5
MILE RUN: 1. Keith Stoddard (LC) - 4:51.8; 2. Hrutkay (H) - 4:59.2; 3. Helger (LC) - 5:02.5
100-YARD DASH: 1. Wally Bills (LC) - 10.6; 2. Goldbaum (H) - 10.7; 3. Streicher (LC) - 10.7
400-YARD DASH: 1. John Fehner (LC) - 54.9; 2. Perone (H) - 55.1; 3. Foster (LC) - 55.4
LOW HURDLES: 1. Archangel (H) - 21.5; 2. Packer (LC) - 21.5; 3. Hanna (LC) - 21.5
2-MILE RUN: 1. Todd West (LC) - 10:28.2; 2. Redford (H) - 10:36.6; 3. Martin (LC) - 10:58.6
220-YARD DASH: 1. Walter Bills (LC) - 21.4; 2. LaFave (LC) - 24.1; 3. Foster (LC) - 24.7
MILE RELAY: 1. Harrison - 3:43.7; 2. Churchill - 3:45.2
400-YARD RELAY: 1. Churchill (Mike Streicher, Jim Wright, Ron Hartzell, Phil LaFave) - 47.8; 2. Harrison - 47.6

BASEBALL RATINGS

Observer's Top 10

	W	L
1-CHURCHILL	11	1
2-GARDEN CITY WEST	14	4
3-THURSTON	13	6
4-PLYMOUTH CANTON	9	4
5-BENTLEY	7	4
6-FARMINGTON	7	3
7-BISHOP BORGESS	12	7
8-JOHN GLENN	11	8
9-GARDEN CITY EAST	7	5
10-REDFORD UNION	10	9

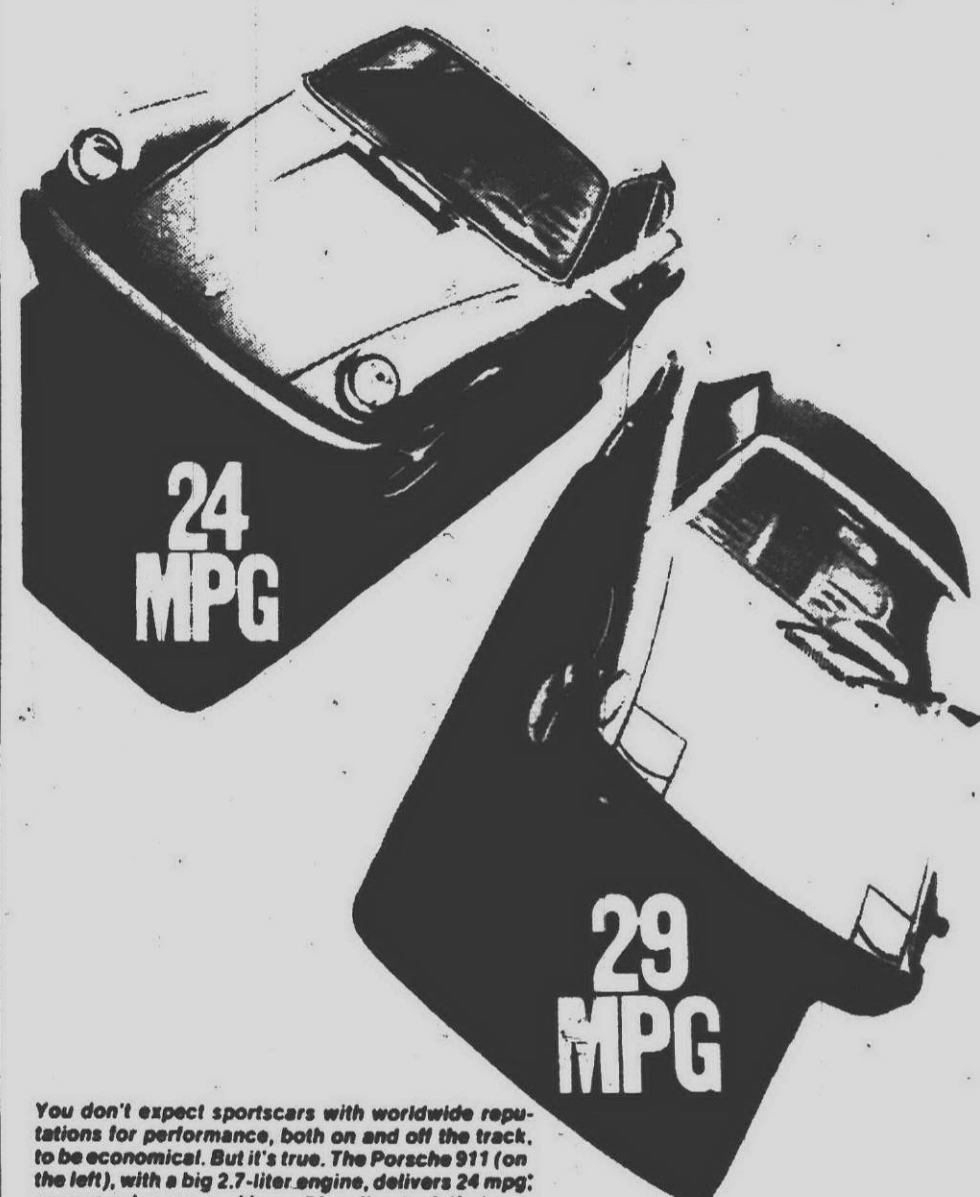

You don't expect sports cars with worldwide reputations for performance, both on and off the track, to be economical. But it's true. The Porsche 911 (on the left), with a big 2.7-liter engine, delivers 24 mpg; uses regular gas, and has a 21-gallon tank that can take you some 500 miles roundtrip. And the 914 2.0 (on the right), a two-seater and the mid-engine Porsche of the family, offers an incredible 29 mpg; regular gas, and when you figure in the fuel capacity (16.4 gal.), it can take you over 470 miles. So on top of unique Porsche handling, precise engineering, and roomy comfort, now add economy. Porsche. It will always be more than you'll expect.

PORSCHE
WHO SAYS AN ECONOMY CAR
HAS TO BE AN ECONOMY CAR.
*Mileage based on German Industry Test Track Standards

**TOM SULLIVAN
PORSCHE AUDI CO.**

499 South Hunter Blvd.
Birmingham

*OVERSEAS DELIVERY AVAILABLE

Every racing Fan worth his racing form will be at D.R.C. for Saturday's \$15,000 Detroit Handicap.



How about you...

... joining the world's fastest animals for a sporting experience of unparalleled speed and color ... you may even win a couple bucks or join the recent Big Payoff winners: \$49,238.10, \$37,965.60, \$29,526.30, \$26,455.20, \$25,535.70, \$23,316.00. Pay \$3 for a movie when you get an entire day with the world's fastest animals for \$2 admission ...

- ★ \$19,909.60 World Record Daily Double/2 winning tickets
- ★ \$72,607 Record Big Payoff
- ★ \$514.20 Record Straight Wagering Payoff
- ★ \$21,852.60 Record Trifecta

DRC 25th Anniversary Year/Biggest Purse Distribution Ever Offered for Michigan Bred Horses
Students SAVE YOUR ID Card for DRC admission - \$1 to grandstand

DRC
NOW thru July 20

Schoolcraft/Middlebelt in Livonia
DSR to DRC
Round trip fare/Gen. Adm.
\$2.50 Schoolcraft line
\$4.00 from Downtown

... no question ... an afternoon at Detroit Race Course is Michigan's best entertainment buy. Parking 50¢ right on the DRC grounds. Reservations and information call GA 1-7170. Group Parties call GA 1-7084. 10 races start at 1:30 pm Saturdays and Holidays. 9 races start at 3:30 pm weekdays. Daily Double, Trifecta and Big Payoff 6 days weekly. Children 12 and older must be accompanied by an adult.

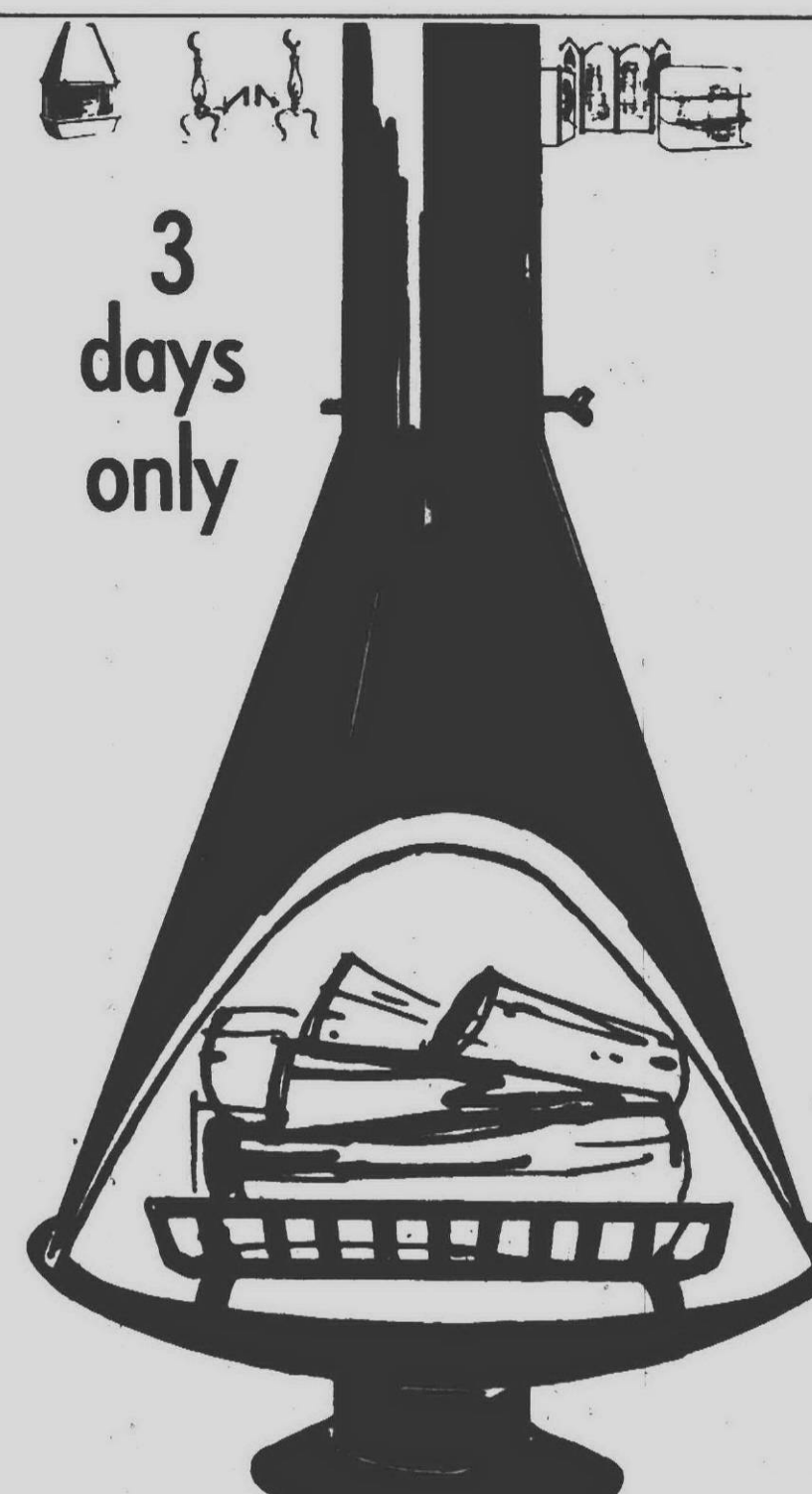

FREE
• GRATE
• MEASURING SERVICE

HOT SPECIAL

THE POLITICIAN
wood burning fireplace

99⁸⁸
reg. \$129.95

other models & colors in stock for immediate delivery

20% off GAS LOGS
during this sale

KINGS ROW
Fireplace Shop

2700 West Maple Road
Walled Lake 624-6655
Sun. 12-5, Mon., Fri. 10-9
Tues., Wed., Thurs. 10-6

Newburgh Plaza
37335 Six Mile Road
Livonia 525-0040
Sun. 12-5
Mon., Thurs., Fri., Sat. 10-9
Tues., Wed. 10-6

North Oaks Plaza
2418 Elizabeth Lake Road
Pontiac 681-1828
Sun. 12-5
Mon., Sat. 10-9

3408 Washtenaw Ave.
Ann Arbor 971-3821
Sun. 12-5
Mon., Fri. 10-9
Sat. 10-6

Bloomfield Complex
1974 Woodward Avenue
Bloomfield Hills 335-3178
Sun. 12-5
Mon., Sat. 10-9

Churchill nips St. Agatha for 11th win, 1-0

By TOM DONOGHUE

Roger Frayer's Churchill baseballers just keep charging along.

The state's No. 7 ranked team, which has never won the Western Six title, is out to set a few things straight this campaign.

Churchill swept both ends of a Walled Lake Western twin - bill and blanked Farmington, 4 - 0, to stand 6 - 1 in the Western Six ahead of the one team that has beaten them, Plymouth - Canton.

Canton is next best behind Churchill at 5 - 2 and these two met at Canton on Monday, May 20, at 4 p.m.

Churchill is also showing it all outside the loop with Frayer's crew boasting an 11 - 1 mark after a 1 - 0 victory over St. Agatha in its opening

round of the Les Anders tourney.

It was Churchill's Andy Coppola pitted against "no - hit" Ron Jess of St. Agatha in the tourney. The Chargers wasted no time in banging out a hit against Jess who had tossed two no - hit gems in 11 days.

Mike Gottshall opened with a single up the middle, went to second on an overthrow and was passed ball to third.

Then with one out, Larry Lipa lofted a fly to right. Gottshall tagged up at third but was tossed out at the plate.

The scoreless duel was broken in the last of the third. Jay Nelson and Gottshall lashed out hits. Gottshall's being his third and Brian Kelly walked to load the bases.

With two out, and a 2 - 0 pitch on

the batter, Jess hit Rod Hawraney to force in Nelson with what proved to be the deciding tally.

Jess took the defeat for St. Agatha and allowed five hits, walking three and striking out three.

Coppola wound up tossing a one - hitter. The only hit came in the fifth with one out when Bob Robertson connected for an opposite field single to right.

The blanking of Harrison saw senior lefty Kevin Nelson hurl a four - hitter to up his season mark to 3 - 1. Nelson walked three and struck out six.

Mike Majeski and Tim Hammer worked the Hawk mound with starter Majeski suffering the loss and Churchill putting together a nine hit attack.

A walk to Gottshall, triple by Kelly

and sacrifice by Rod Hawraney gave Churchill a first inning, 2 - 0 margin. Another two run assault wrapped things up for Churchill in the sixth.

With one out, Al Leirstein singled and was balked to second. Gary Condon unleashed his third hit to place runners on first and third. B.J. Lajoie came up with an RBI sacrifice and Jay Nelson singled to center for run No. 4.

The double sweep of Walled Lake Western saw Churchill take the opener, 8 - 0, behind the one - hit pitching of Dave Panzoff and the nightcap, 5 - 1.

Panzoff, who is now, 4 - 0, gave up just one infield single in the fifth while Churchill mustered eight hits off loser John Gabriele.

It was 2 - 0 after two innings. Hawraney was safe on an error and Leirstein singled. The two were sacrificed by Condon and Hawraney wound up scoring on a wild pickoff throw. Leirstein scored on an infield grounder.

The Chargers made it 5 - 0 in the fourth. Condon singled, Jay Nelson walked, Panzoff singled, Gottshall walked and Kelly singled to make it a 5 - 0 score.

The top of the sixth opened with Gottshall being hit by a pitch and Kelly followed with a single. The duo pulled off a double steal. Lipa sacrificed in one run, Hawraney singled and Dave Kuhn tripled to finish off the first game assault.

Game No. 2 pitted Kevin Nelson against Mike Lebby on the mound Churchill's Nelson went the first five

innings and recorded the win with Dan Bobowski picking up the save.

The Nelson - Bobowski team gave up just four hits while the Chargers collected seven off the loser Lebby.

A two out walk to Gottshall started things off in the last of the first for Churchill. The Charger speedster stole second and scored on a hit by Hawraney.

A single by Kelly, bunt single by Lipa, sacrifice by Hawraney and double suicide squeeze by Leirstein upped the Charger margin to 3 - 0 in the third.

Churchill finished off in the fourth. After two were out, Nelson tripled, Gottshall doubled and scored himself on a wild pick - off play.

Harrison's lone score came in the top of the fifth.

GC West tumbles in loop race

Garden City West's baseball campaign has taken a turn to the sour side.

The state's No. 3 team last week with a 12 - 2 mark suffered two jolts in its bid to capture the Tri - River crown. After Bob Dropp's West Tigers handled the Blue Jays of Southfield in Les Anders Tourney action, West fell to Taylor Kennedy, 3 - 1.

The Tigers bounced back with a nine inning 3 - 2 win over Crestwood but slipped in the loop, dropping a 6 - 5 decision to Cherry Hill.

West is now 14 - 4 overall and 7 - 3 in the Tri - River while Taylor Kennedy has slipped into the No. 1 slot with a 7 - 2 mark. Behind West is Southgate at 6 - 2 and Melvindale with a 6 - 3 showing.

"Our pitching rotation has been upset," said Dropp. "One of my starters, Paul Tatro, sprained an ankle."

"This last loss to Cherry Hill really hurt," he added. "Be can't afford to make any mistakes now to stay in the league race. We have to hope and rely on others also and this isn't the way you are supposed to win."

The extra inning affair with Crestwood saw Mark Sutherland and Jerry Herbst work the Tiger mound with Herbst going the last five and picking up the win. Sutherland gave up four hits in the four innings he worked and Herbst just one in five innings along with 10 strikeouts.

Ted Marzec suffered the defeat for Crestwood as West banged out eight hits.

Crestwood scored once in the first on a walk and error but West bounced back in the last of the second. Terry Dobbs singled and Jeff Folding tripled him home and scored on an overthrow to make it 2 - 1 West.

A walk to Tom Miertale and hits by Gary Lis and Marzec in the third notched it at two - all and sent it into extra innings.

West took it all in the last of the ninth on a single by Dobbs, a passed ball and a two - out single by Folding.

The setback that really put a dent into West's title chances was suffered by Dobbs who gave up seven hits, walked none and struck out eight. Ken Wassus and Mark Lapinski hurled for Cherry Hill with reliever Lapinski getting credit for the victory as his

teammates broke a five - all tie with a solo score in the sixth.

Cherry Hill got off to a 2 - 0 lead in the second but West tied it up in the third. Duane Wozniak belted a four - bagger, Bob Knuth tripled and Herbst doubled.

West again fell behind in the third as Cherry Hill tallied three times but again West fought back to tie it at five - all with three scores in the fifth.

Wozniak doubled, Herbst walked, Dobbs doubled and Folding singled.

A suicide squeeze spelled defeat for West in the sixth. Mike Harrison was safe on an error to start the inning, was sacrificed to second and singled to third by Cary Andytko. Ken Ellis then squeezed home Harrison and that proved enough to top the Tigers.

RU handles Belleville, 5-2

Bentley, Salem plunge in Sub 8

BY TOM DONOGHUE
Sports Editor

The Dearborn Pioneers survived a scare from Wayne Sparkman's Plymouth Salem Rocks to remain on top of the Suburban Eight baseball heap.

The loop front - runners nipped Salem, 3 - 2, and that makes it three straight one - run losses for Sparkman and Co. The Bentley Bulldogs also received a blow in their run at Dearborn as Edsel Ford handled the Livonia crew, 5 - 2, while Redford Union managed the lone area loop win in a 5 - 2 showing over the Belleville Tigers.

Dearborn stands on top of the loop with a 7 - 1 mark while Bentley has slipped to 5 - 4 and Salem to 4 - 4. Edsel Ford, in topping the Bulldogs jumped to a 6 - 3 record.

The loss to Ford also pushed Bentley back to an overall showing of 7 - 4 with Doug Murphy and Dan Vezina working the mound and Murphy taking the defeat. Jim Hoehner chalked up the win, handcuffing the Bulldogs with five hits.

Bentley fell behind by two in the fourth. Mike Burke singled, Tom Cameron walked, Tim Warcha sacrificed and with one out, Dave Bartlett singled in two.

The fifth saw Bentley get those two back. Dave Waldox was safe on an error at third and with one out, Russ Hodges walked and Bob Cross doubled the two home.

Suburban Eight

Ford jumped ahead for good in the sixth. Warcha and Bartlett drew walks and on a bunt by Hoehner, reliever Vezina threw wild past third base and two more Thunderbirds scored.

Salem's third consecutive one - run loss in the Sub Eight was a tough one for Coach Sparkman to swallow as

the Pioneers beat his best in Tom Willette who has now gone from a 6 - 1 record to 6 - 3 the past week.

Willette gave up the three runs on seven hits, walked five and struck out eight. Bob Most held Salem to just five hits, walked one and struck out seven.

Salem did get off to a 1 - 0 advantage in the top of the first. Mark Stephens singled and was sacrificed to second by Don Bidwell. Jeff Waller then singled and Stephens dashed in.

It remained at 1 - 0 until the last of the fifth. Dusty Krause was safe on an error by Brian Wolcott at short and Most singled. Dearborn's Keith Begin then lined out to John Major in right who promptly tossed out Krause attempting to advance to third.

But Willette wasn't out of the jam with that doubleplay as Bob Knope singled and Dale Wimmir walked to load the bases and the stage was set for Dale Mason's single to make it 2 - 1 Dearborn.

An error, two stolen bases, a walk to Most and a wild pick - off toss upped the Dearborn margin to 3 - 1 in

the sixth. Salem gave it a shot in the seventh. Willette and Chuck Thomas singled and pinch - hitter Tom Davison sacrificed the two along.

Wolcott then grounded out to score Willette and Most halted that threat, getting Stephens to ground to short.

Bob Atkins' RU Panthers were the solo area club to manage a win in the loop as they jumped to a 4 - 0 lead in the sixth and held on to top Belleville, 5 - 2.

For RU it was win No. 11 in 20 outings.

Dan Bushart went the distance for the Panthers and gave up just three hits, walked two and struck out nine. Dan Mattson and Kevin Kettlehut worked the Belleville mound with RU collecting seven hits.

RU jumped to a 2 - 0 lead in the first when Tom Miller and Curt Montney singled and Bill Campbell singled the two home. A walk to Bushart, an error and two passed balls in the fourth upped it to four runs in the fourth.

The fifth score came in the sixth on a double by Monteny and single by George Willard.

Stevenson cindermen unbeaten; crush WL Central, nip RU, 65 - 58

Livonia Stevenson remained untouchable in its dual track season by chalking up wins No. 6 and 7 in an overwhelming Inter - Lakes triumph over Walled Lake Central, 94 - 29, and a 65 - 58 squeaker over the highly touted Redford Union.

RU, which swept the field events, led at one time during 31 - 5. But the flying Spartans won the 880 relay, the 880 yard dash, the mile, the 100 yard,

low hurdles, and the two mile and the margin was sliced to 58 - 55 RU with just the mile and 440 relays remaining.

Stevenson proceeded to win the mile relay in 3:35.2 ahead of RU which clocked in at 3:39.2 and the Spartans were up for the first time, 60 - 58.

It was then down to the final event and Stevenson clocked in at :45.3 with RU second best at :46.0 and the Spar-

tans remained the lone unbeaten track squad in the area.

RU sported two double winners in Scott O'Grady with a winning long jump of 20 - feet - 3 1/2 and a winning high jump of six feet. Greg Broquet was also a double victor with a winning pole vault climb of 13-feet-3 and a time of :23.3 in the 220 yard dash.

The Inter - Lakes loop win over the Walled Lake club saw Stevenson win with 13 of 15 first places. Results:

Waterford handcuffs Stevenson

Al Bates gave up just five hits to score a 6 - 0 shutout over Stevenson in Inter - Lakes baseball play. The Waterford hurler got support in both the second and fourth innings.

Waterford scored one in the second on a walk, balk and a two - bagger and five times in the fourth on a walk, two errors by the pitcher, two more walks and a single.

Taking the loss for Stevenson was junior Bob Burrows in his first appearance with Dave Palmisano working in relief. Three Stevenson doubleplays were offset by three errors.

Stevenson is now 2 - 3 in the league and 3 - 5 overall.

STEVENSON 65, RU 58

SHOT PUT: 1 - Ross (RU), 48.9; 2 - DiCicco (RU), 47.1; 3 - Larks (RU), 45.7.
LONG JUMP: 1 - O'Grady (RU), 20.74; 2 - Broquet (RU), 19.4; 3 - Lark (S), 19.1.
HIGH JUMP: 1 - O'Grady (RU), 6'0; 2 - Schoof (RU), 5'9; 3 - Helzer (RU), 5'8.
POLE VAULT: 1 - Broquet (RU), 13.7; 2 - O'Keefe (S), 12.7; 3 - LaChance (S), 12.7.
800 RELAY: 1 - Stevenson, 3:34.2; 2 - Redford Union, 3:35.2; 3 - Dearborn (S), 3:39.2.
1600 YARD DASH: 1 - White (S), 3:04.9; 2 - Brown (S), 3:06.7; 3 - Duchman (S), 3:06.2.
500 YARD DASH: 1 - Helzer (RU), 1:54.4; 2 - Toth (S), 1:54.8; 3 - Baker (S), 1:57.
MILE RUN: 1 - Callado (RU), 4:47.9; 2 - Hasty (RU), 4:54.4; 3 - Hopper (RU), 4:54.1.
800 YARD DASH: 1 - Priestburn (S), 1:50.4; 2 - Kahmacker (RU), 1:50.5; 3 - Baker (S), 1:50.7.
MILE RUN: 1 - Mincer (S), 4:44.9; 2 - Brown (S), 4:45.3; 3 - White (S), 4:45.4.
LOW HURDLES: 1 - Toth (S), 1:20.2; 2 - Schoof (RU), 1:20.4; 3 - Helzer (RU), 1:20.7.
TWO MILE RUN: 1 - Stanger (S), 10:23.9; 2 - Mincer (S), 10:25.3; 3 - Oppenheimer (S), 10:25.7.
800 YARD DASH: 1 - Broquet (RU), 1:52.3; 2 - Webber (S), 1:52.7; 3 - Lark (S), 1:54.2.
MILE RELAY: 1 - Stevenson, 3:35.2; 2 - RU, 3:39.2.
400 RELAY: 1 - Stevenson, 1:45.3; 2 - RU, 1:46.9.

STEVENSON 94, WL CENTRAL 29

SHOT PUT: 1 - Lapham (S), 41.4; 2 - Crocetta (S), 37.4; 3 - D'Agostino (S).
HIGH JUMP: 1 - Lark (S), 6'1; 2 - Lang (WL), 5'10; 3 - Canters (S), 5'10.
LONG JUMP: 1 - Lark (S), 20.74; 2 - Lark (S), 19.14; 3 - Brown (S), 19.04.
POLE VAULT: 1 - O'Keefe (S), 12.7; 2 - Johnson (S), 11.9; 3 - Woychowski (WL), 11.6.
800 RELAY: 1 - Stevenson, 3:34.2; 2 - Priestburn, Weber, Lark, 3:34.2.
1600 YARD DASH: 1 - Brown (S), 1:50; 2 - Williams (WL), 1:50.3; 3 - Callado (S), 1:50.5.
HIGH HURDLES: 1 - Baker (S), 1:57.7; 2 - Toth (S), 1:57.7; 3 - Whicker (WL), 1:57.8.
MILE RUN: 1 - Mincer (S), 4:44.9; 2 - Hawley (WL), 4:44.1; 3 - Stanger (S), 4:45.7.
800 YARD DASH: 1 - Hummel (WL), 1:50.3; 2 - Priestburn (S), 1:50.5; 3 - Baker (S), 1:50.7.
400 YARD DASH: 1 - Lark (S), 1:52.4; 2 - Pietrich (WL), 1:52.5; 3 - Williams (WL), 1:52.9.
LOW HURDLES: 1 - Toth (S), 1:21.8; 2 - Baker (S), 1:21.8; 3 - Whicker (WL), 1:21.2.
TWO MILE RUN: 1 - White (S), 9:34.9; 2 - Murray (WL), 9:35.1; 3 - Callado (S), 9:36.
800 YARD DASH: 1 - Lark (S), 1:52.4; 2 - Weber (S), 1:52.7; 3 - Lark (S), 1:52.8.
MILE RELAY: 1 - Stevenson (Brown, Pungier, Mincer, Lark), 3:34.1.
400 RELAY: 1 - Stevenson (Priestburn, Weberman, Lark, Weber), 1:45.6.

GOING INTO A DANCE after being hit by a pitch is Churchill's Rod Hawraney. It was this play that won the Les Anders game for Churchill as Hawraney was hit with the bases loaded to force in a run that enabled the Chargers to tip St. Agatha, 1-0. (Staff photo by Tom Donoghue)

Clarenceville batsmen down Kettering, 4 - 3

Del Cory's Clarenceville Trojans evened their Wayne - Oakland loop baseball mark at three - all and their overall showing at six - all in a 4 - 3 tipping of Waterford Kettering.

Chalking up the victory for Clarenceville was Chris Curtis who gave up three runs on five hits, walked one and struck out four. Ron Halcrow went the distance for the loss, and was tapped for just four hits, walked three and struck out six.

Kettering got off to a 1 - 0 lead in the second when Halcrow walked, Marrin Epperson singled and Mark Collier doubled.

The Trojans struck back with three runs in their half of the inning. Brian Luka singled and scored on a three - bagger by Tim McCammon. Curtis then was safe on an error with McCammon scoring, stole second, was wild pitched to third and scored on a sacrifice by Tony Phillips.

Clarenceville upped it to 4 - 1 in the third when Luka singled, stole second and scored on McCammon's hit.

Kettering made a run at it in the top of the seventh on hits by Halcrow

and Curt Gibson and a wild pitch slicing the margin to one but Curtis bore down and salvaged the win.

Area's Top Prep Hitters

	AB	R	H	ER	BA
KLEINBROOK, GC East	29	9	16	9	.410
PARSON, Ply Canton	22	4	12	5	.375
MARTUCCI, Ply Canton	43	22	38	11	.523
HERBST, GC West	67	13	25	11	.373
KELLY, Borgess	51	16	19	4	.373
ROY, Thurston	60	13	22	8	.367
LEIRSTEIN, Churchill	39	6	11	6	.367
RANDAZZO, Ply Canton	39	4	11	2	.367
KELLY, Churchill	36	10	13	12	.361
DECKER, John Glenn	36	8	10	9	.357
CHUBB, Bentley	29	2	9	4	.357
WALLER, Ply Salem	25	4	12	3	.360
CAMPBELL, RU	63	9	21	11	.333
DOBBS, GC West	51	12	17	10	.333
S. HODGKINS, John Glenn	36	10	12	4	.333
THOMAS, Farm	30	6	10	5	.333
BLAKE, Bentley	27	6	9	3	.333
LUKA, CVHS	43	5	14	3	.325
HAWRANEY, Churchill	34	5	11	10	.304
MONTNEY, RU	65	12	21	13	.323
PASCENZO, Thurston	58	19	10	10	.316
CONDON, Churchill	22	5	10	4	.313
STENDER, Ply Salem	45	14	14	4	.311
STORM, Bentley	29	2	9	4	.310
HACKMAN, GC East	39	5	12	9	.308
DONOGHUE, Thurston	49	6	15	4	.304
KAUFMAN, John Glenn	46	6	14	4	.304
HANLIN, Ply Salem	48	5	13	7	.300

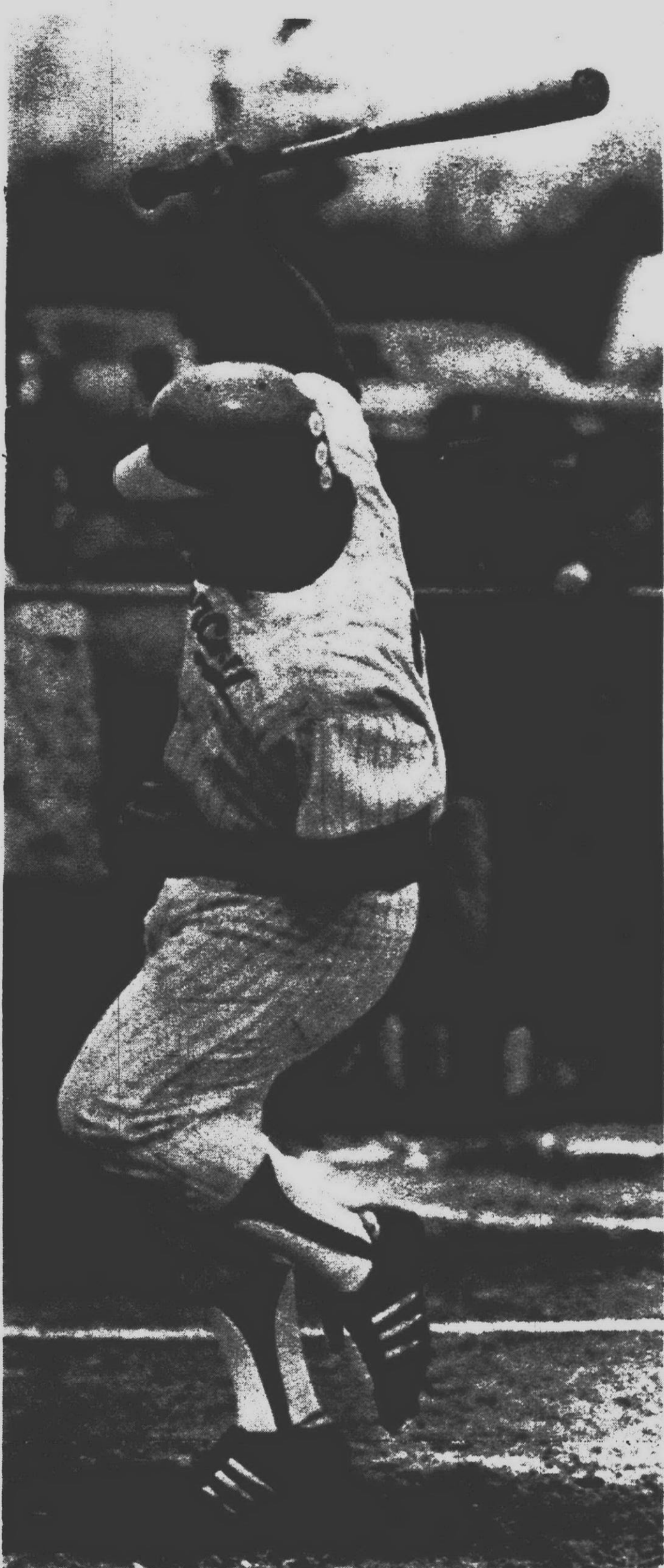

Area prep girls track ratings

LONG JUMP

1. NOWOLSKI, Mary, John Glenn	15' 7 1/2"
2. DREYER, Sharon, Bentley	15' 5 1/2"
3. FREIBOGL, Carol, Stevenson	15' 4"
4. SMITH, Barb, Salem	15' 3"
5. BAYNE, Mary Ann, John Glenn	15' 1 1/2"
6. GAYVOOR, Nancy, Stevenson	15' 1 1/2"
7. WROBLEWICZ, Pam, G. C. East	15' 1 1/2"
8. PLASTERER, Nancy, Stevenson	15' 0"
9. ELBER, Lynn, Franklin	14' 10"
10. KOSOVAC, Linda, R. U.	14' 9"

HIGH JUMP

1. BOOTH, Carolyn, Stevenson	5' 0"
2. HYMAN, Lori, Stevenson	5' 0"
3. McGUIRE, Kathy, John Glenn	4' 11"
4. CUNNINGHAM, Linda, Salem	4' 9"
5. KOSOVAC, Linda, G. C. East	4' 9"
6. WELLS, Sue, Salem	4' 9"
7. VARANI, Debbie, Franklin	4' 9"
8. SELLMAN, Jean, Salem	4' 8"
9. PENCE, Gay, Franklin	4' 8"
10. NELSON, Helen, Bentley	4' 7"

SHOT PUT

1. FACKLER, Beth, G. C. East	35' 5"
2. McGUIRE, Kathy, John Glenn	34' 2"
3. LANE, Melissa, G. C. East	33' 5"
4. JIMENEZ, Linda, John Glenn	32' 7 1/2"
5. HOLTON, Kim, John Glenn	31' 10"
6. SMITH, Barb, Salem	31' 10"
7. RENNER, Stacy, G. C. East	30' 11 1/2"
8. HARRIS, Laura, G. C. East	30' 10 1/2"
9. WANDYGH, Chris, Thurston	30' 10"
10. SAAVE, Robyn, John Glenn	30' 1"

80 YARD LOW HURDLES

1. SOLACK, Sharon, Stevenson	11.2
2. CAUDILL, Debi, John Glenn	12.0
3. KOSOVAC, Linda, R. U.	12.1
4. SMITH, Barb, Salem	12.1
5. SCHOKS, Sharon, Bishop Burgess	12.2
6. THARP, Cheryl, John Glenn	12.5
7. CUNNINGHAM, Linda, Salem	12.6

MEDLEY RELAY

1. SALEM	1:55.0
2. STEVENSON	1:56.1
3. JOHN GLENN	1:57.4
4. BISHOP BURGESS	2:00.5
5. CANTON	2:07.9
6. GARDEN CITY EAST	2:08.0
7. GARDEN CITY WEST	2:08.4
8. REDFORD UNION	2:09.0
9. FRANKLIN	2:10.0

800 YARD RUN

1. CATON, Pat, R. U.	2:32.4
2. HARRIS, Sharon, Salem	2:32.6
3. MOORE, Colleen, Salem	2:34.2
4. TARNACKI, Dorothy, John Glenn	2:35.2
5. BERNHART, Pam, Bentley	2:38.1
6. GUNH, Theresa, Bishop Burgess	2:39.3
7. SPINDLER, Cindy, Churchill	2:40.4
8. GIBBONS, Pam, Bishop Burgess	2:42.5
9. BOYLE, Kelly, Stevenson	2:44.9
10. YELICK, Theria, G. C. East	2:45.0

100 YARD DASH

1. RODGERS, Linda, Bishop Burgess	11.5
2. McDUGAL, Karen, John Glenn	11.7
3. WILKINSON, Jan, Stevenson	11.8
4. FREIBOGL, Carol, Stevenson	11.9
5. CROCI, Jackie, Salem	12.0
6. DREYER, Sharon, Bentley	12.0
7. McCULLEN, Tammy, John Glenn	12.0
8. WRIGHT, Gwen, G. C. East	12.1
9. CROCI, Barb, Salem	12.1
10. BADGAROW, Barb, John Glenn	12.2

MILE RUN

1. MYRTLE, Sue, Canton	5:02.5
2. HARRIS, Sharon, Salem	5:06.3
3. KESHOE, Pat, Bishop Burgess	5:11.1
4. VELASCO, Heidi, G. C. East	5:14.0
5. CRIPPEN, Janice, R. U.	5:16.9
6. BURGER, Nancy, R. U.	5:20.1
7. PETRYL, Joyce, Churchill	5:23.5
8. BOSTEL, Karen, John Glenn	5:25.4
9. SPINDLER, Cindy, Churchill	5:28.3
10. LYBARGER, Debbie, Salem	5:29.7

220 YARD DASH

1. CROCI, Barb, Salem	26.9
2. ADAMS, Linda, Stevenson	27.2
3. CROCI, Jackie, Salem	27.2
4. SHEPHERD, Lee, Stevenson	27.2
5. GAYVOOR, Nancy, Stevenson	27.5
6. DREYER, Sharon, Bentley	27.6
7. WISE, Debbie, Canton	27.8
8. MORSE, Chrissie, R. U.	27.9
9. McCULLEN, Tammy, John Glenn	28.0
10. MOILAN, Mary Jo, Franklin	28.4

440 DASH

1. MOORE, Colleen, Salem	52.1
2. RUTTER, Sue, Canton	52.2
3. CROCI, Jackie, Salem	52.2
4. GAYVOOR, Nancy, Stevenson	54.2
5. ODDO, Josephine, John Glenn	54.5
6. HARRIS, Sharon, Salem	54.6
7. BERNHART, Pam, Bentley	54.8
8. LAFAYETTE, Lela, Stevenson	56.2
9. MOORE, Peggy, Salem	56.2
10. GIBBONS, Pam, Bishop Burgess	56.4

440 RELAY

1. STEVENSON	51.9
2. JOHN GLENN	52.0
3. SALEM	52.9
4. REDFORD UNION	53.9
5. BISHOP BURGESS	55.0
6. BENTLEY	55.0
7. GARDEN CITY WEST	55.5
8. FRANKLIN	57.2
9. CANTON	57.2
10. CHURCHILL	57.3

Stevenson girls take triangular

Livonia Stevenson's girl track squad added another feather in its '74 hat as it topped city rival Bentley and Walled Lake Central in a triangular.

Stevenson won both the 880 and 440 relays and topped four other firsts to finish with 52 points with Walled Lake second with 44 and Bentley mustering only 19 points.

Individual winners for the unbeaten Spartans were Carolyn Booth in the high jump, Sharon Solack in the hurdles, Carol Freivogel in the 100 yard dash and Sue Sheber in the 220 dash. Results:

SHOT PUT: 1 - Elmhurst (WLC), 29'10"; 2 - O'Neil (B); 3 - Christensen (WLC); 4 - Sheber (S).
LONG JUMP: 1 - Dreyer (B), 15'4"; 2 - Plasterer (S); 3 - Dermid (WLC); 4 - Mull (B).
HIGH JUMP: 1 - Booth (S), 4'11"; 2 - Shuman (WLC); 3 - Hyman (S); 4 - Christensen (WLC).
HURDLES: 1 - Solack (S), 11.6; 2 - Holcomb (S); 3 - Hergas (WLC); 4 - Marshall (WLC).
880 RELAY: 1 - Stevenson, 1:55.4; 2 - Walled Lake Central.
880 RUN: 1 - Donahoe (WLC), 2:31.9; 2 - Beersick (B); 3 - Boyle (S); 4 - Bricker (WLC).
100 YARD DASH: 1 - Freivogel (S), 11.9; 2 - Wilkinson (S); 3 - Ricknell (WLC); 4 - Dreyer (B).
MILE RUN: 1 - LaRue (WLC), 5:10.9; 2 - Christensen (WLC); 3 - Hegre (S); 4 - Lane (B).
220 YARD DASH: 1 - Sheber (S), 27.0; 2 - Gavoer (S); 3 - Dreyer (B); 4 - Fitzgerald (WLC).
440 YARD DASH: 1 - Dermid (WLC), 54.0; 2 - Beersick (B); 3 - Lefevre (S); 4 - Stankak (S).
440 RELAY: 1 - Stevenson, 1:52.8; 2 - Walled Lake Central.

Schoolcraft's 'best' not good enough in tourney

Two Schoolcraft College tennis players - Dave Newton and Jim Kobberstad - stroked their way into the finals of the doubles competition as Schoolcraft posted its "best ever" performance in the Michigan Community College Athletic Association's (MCCAA) "Singles and Doubles" Tournament.

"No team scores are tabulated, but I can tell you that it was our best ever performance in the tourney," reported Jack Washka, coach of the Schoolcraft netters.

According to MCAA rules, each of the state's 22 community colleges can enter one singles player and one

doubles team in the single-elimination tournament.

Schoolcraft's Dale Miller, a Plymouth High product, defeated Highland Park's Howard Nance in the opening round of the singles competition, but was then eliminated 6-0, 6-4 by Jim Shay of Henry Ford who went on to claim the state singles championship.

Schoolcraft fared better in the doubles portion of the tourney. Newton, another Plymouth graduate, and Kobberstad, who played his high school tennis at Thurston, registered three straight victories before finally dropping a 6-4, 6-4 decision to Henry Ford's top doubles team in the finals.

John Glenn girls up track record to 3-1

Westland John Glenn's girls track squad crushed Livonia Franklin, 77-14, to push its overall record to 3-1. The Rockets swept all 10 events. Results:

HIGH JUMP: 1. Kathy McGuire (JG) - 4'8"; 2. Debbie Varani (LF) - 4'7".
SHOT PUT: 1. Kim Holten (JG) - 31'6"; 2. Linda James (JG) - 29'10"; 3. Elber (OF) - 28'7".
80 YARD HURDLES: 1. Debi Caudill (JG) - 12"2"; 2. Kandy Tuberville (JG) - 13.2; 3. Cheryl Tharp (JG) - 13.6.

800 YARD MEDLEY: 1. John Glenn (Tamy McCullen, Danielle Newlin, Karen McDougall, Kathy Gaston) - 2:00.9; 2. Franklin - 2:10.9.
800 YARD RUN: 1. Dorothy Tarnacki (JG) - 2:43.0; 2. Gloria Koxer (JG) - 2:51.0; 3. Margaret Seratowski (JG) - 2:54.7.
100 YARD DASH: 1. Karen McDougall (JG) - 11.7; 2. Tamy McCullen (JG) - 11.9; 3. Fier (LF) - 12.5.
MILE RUN: 1. Margaret Steinbeck (JG) - 5:42.4; 2. Debby Lance (JG) - 5:42.5; 3. Diane Nash (JG) - 5:51.8.
220 YARD DASH: 1. Diane Kane (JG) - 28.8; 2. Cathy Gaston (JG) - 29.1; 3. Kandy Tuberville (JG) - 29.2.
440 YARD DASH: 1. Josephine Oddo (JG) - 1:06.2; 2. Elber (LF) - 1:06.1; 3. Debby Caudill (JG) - 1:10.0.
440 YARD RELAY: 1. John Glenn - (Diane Kane, Tamy McCullen, Danielle Newlin, Karen McDougall) - 54.0; 2. Franklin - 57.2.

Franklin's 6 - 8 Blazaitis signs college tenure

Franklin varsity basketball Coach Bob Visser has to be beaming these days.

Coming off a 22 - 4 season with a team that made it as far as the state quarterfinals, Visser is now two into the college cage prospects.

Two weeks ago, All - Stater Kevin Kaseta signed his letter of intent for the University of Detroit and now his other big man 6 - foot - 8 Keith Blazaitis has signed with the Saginaw Valley College.

The 185 pound Franklin High senior was second team all - area and established a school blocked shot mark with 77. Blazaitis pumped in 262 points for a 10 point per game average, shot 46 per cent from the floor and 59 per cent from the free line.



FRANKLIN'S KEITH BLAZAITIS
Going to Saginaw Valley

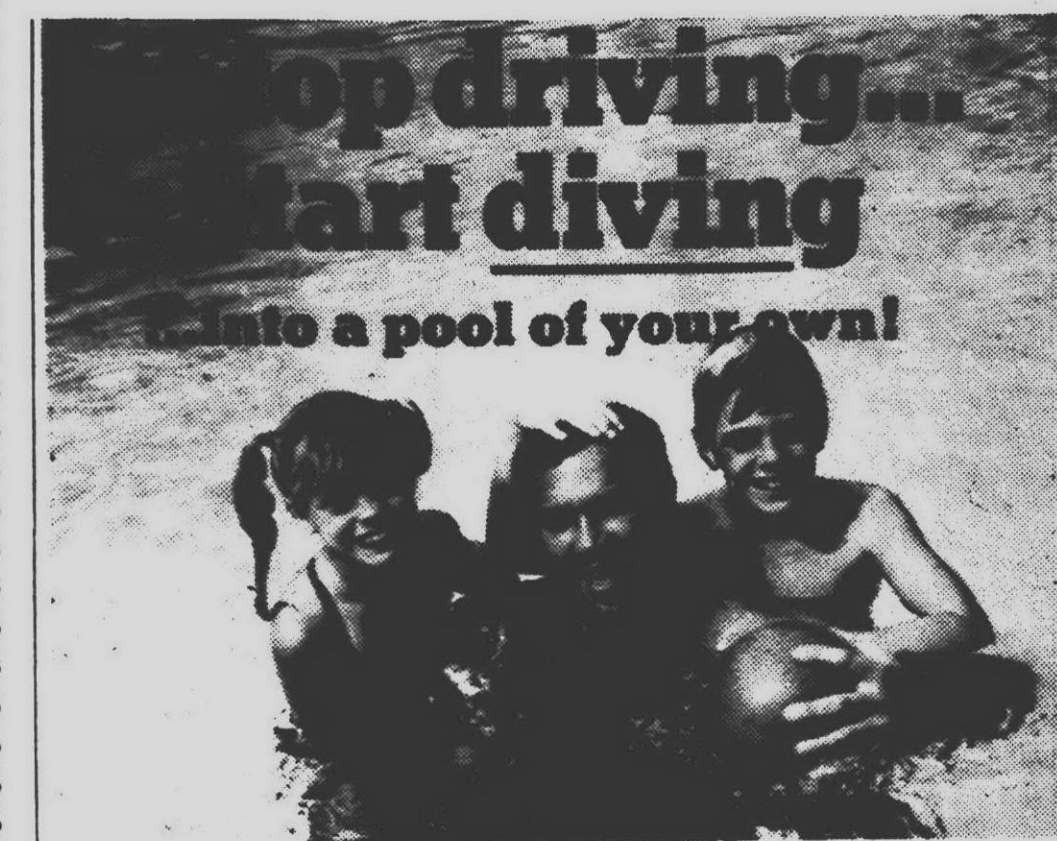

Say goodbye to traffic jams, gasoline shortages and summer heat waves. This year swim in a pool of your own! Sunning, swimming, fun for the whole family - it can all be yours in the pool of your dreams. We'll custom design a beautiful pool to your needs and budget - and guarantee its quality - at the lowest prices anywhere. Right now is the time to act. And in less time than you'd think, you'll be swimming in your own private pool. Try us!

ANTHONY POOLS
893-9696
20515 Wexford



DO-IT-YOURSELF and \$ SAVE \$

ALUMINUM SIDING, FACTORY SECONDS

Pickers Special \$15.95 Sq.
Daily Special \$18.95 Sq.

50 FREE INDIVIDUAL CORNERS WITH

CREAM H.B. SIDING	18.95 Sq.
LT. GRAY H.B. SIDING	18.95 Sq.
LT. GREEN H.B. SIDING	18.95 Sq.
REDWOOD H.B. SIDING	18.95 Sq.

AVOCADO SIDING 18.95 Sq.
ASH GREEN SIDING 18.95 Sq.
BROWN SIDING 18.95 Sq.
CREAM SIDING 18.95 Sq.
CHARCOAL GREY 18.95 Sq.
DESERT BEIGE SIDING 18.95 Sq.
GOLD 18.95 Sq.
GREEN SIDING 18.95 Sq.
LT. GRAY SIDING 18.95 Sq.
REDWOOD SIDING 18.95 Sq.
YELLOW SIDING 18.95 Sq.
WHITE SIDING 20.95 Sq.
WHITE ALUM. SK. GUTTER 22.95 Sq.
TRAILER SKIRTING 10' x 144" 2.29 Sh.
VENTED TRAILER SKIRTING 10' x 144" 2.29 Sh.
COLORED TRAILER SKIRTING 10' x 144" 2.29 Sh.
TRAILER SKIRTING 16' x 144" 3.75 Sh.
ROP RAIL PROST CAP 48 FL.
ALUMINUM BRAKE 8' x 6" 288.00
ALUMINUM BRAKE 10' x 6" 288.00
ALUMINUM BRAKE 12' x 6" 341.00

White Rolls of Flat Stock 8' to 36' x 50' Long
9-30 Day 8 to 4 Saturday No Sundays
FREE SIDING LOWER WITH PURCHASE

FLAT ROCK

Aluminum Sales, Inc.
14544 Telegraph Road, Flat Rock
Just 1/2 mile South of Flat Rock

TELEPHONE 782-9890

Viscount Pools

The Pool People

Early Bird Special!

Giant 24' KINGSTON POOL

Complete Deluxe Pool Package
Reg. \$849

\$599

QUADRUPLE TREATED AGAINST CORROSION!

ONLY ESTHER WILLIAMS SWIMMING POOLS HAVE A 15 YEAR GUARANTEE! (NOT A PRO RATED WARRANTY)

SAVE \$300

SALE PRICED \$1199

21 ft. Esther Williams package includes: Tile-print border liner, welded aluminum safety fencing, 3/4 h.p. deluxe sand filtration unit, flush wall skimmer, safety ladder, bottom vacuum, testing kit, and 15 YEAR GUARANTEE

SUN POOL CHEMICALS

Always fresh and available. Factory trained in use of Sun Pool chemicals. 15 years experience.

DISCOUNT PRICES ON ALL SUN PRODUCTS

SUN ALGAECIDE
SUN CONCENTRATE (2 lb. box-45 lb. pail in stock)
SUN GALLON

AVAILABLE AT THESE LOCATIONS

LIVONIA
34750 PLYMOUTH ROAD
(300' EAST OF WAYNE ROAD)

Viscount Pools #6 TAYLOR 23649 Eureka Rd. (Near Southfield)	Viscount Pools #5 WINDSOR 3966 Walker Rd. (Close to I-96 Exit 100 + 400)
Viscount Pools #1 ANN ARBOR 2450 W. Stadium (Opposite from Michigan Shopping Center)	HOURS: DAILY 10-8 SAT. 10-5 SUN. 11-5

WHY PAY MORE?

STARLIT GOES WHOLESALE TO CONSUMER!

Highest Quality Ultra-Hi Crossfire UHF-VHF-FM CHANNEL MASTER ANTENNA Model 3676 and ROTOR Deluxe Model 9512
• Master Charge • BankAmericard

Completely Installed Normal Installation compare at \$139.95

\$84.88

Starlit TV/Aqua Star Pools

28875 JOY ROAD
3 1/2 M. E. of Middlebelt
422-2032
1899 S. TELEGRAPH
1/2 Mile N. of Square Lake Rd. Just North of Miracle Mile
334-2531

Open: Mon. thru Sat. 9:00 to 7:00

Pre-Memorial Day Air Conditioning SALE

Carrier

Condenser and A coil

UNIT SIZE	REGULAR	SALE	SAVE
20,000 BTU	\$450.00	\$400.00	\$50.00
24,200 BTU	\$465.00	\$415.00	\$50.00
30,400 BTU	\$581.00	\$531.00	\$50.00
35,900 BTU	\$745.00	\$645.00	\$100.00
41,900 BTU	\$853.00	\$753.00	\$100.00
	\$956.00	\$856.00	\$100.00
60,900 BTU	\$1181.00	\$1081.00	\$100.00

Installation Available

Want to install your own Air Conditioning?

"DO-IT-YOURSELF" instruction booklet

Regular Price \$4.95 with coupon only \$2.95

\$200 OFF ON PRICE OF "DO-IT-YOURSELF" Booklet

D • G

HEATING & COOLING CO.

19146 Pershing Rd., Detroit, MI 48219
Phone 476-0622
(Across from Arsenal)

In The Pocket



By W.W. EDGAR

Something new is happening along the bowling front.

For the first time in its long history spring leagues are being formed.

This is a strange twist as, in other years, the summer leagues followed right on the heels of the winter circuits. But with the fuel shortage curtail- ing plans for out of state vaca- tions, the people are planning to stay at home and split their schedule for recreation.

As a result they now have formed leagues to bowl a schedule of eight weeks - or until the golf season gets going in full force.

Meanwhile, the summer leagues also will have their regular place. From all reports the summer league schedule will be better than a year ago when it reached a new high.

The closest race of the winter sea- son ended last week at Bel-Aire Lanes

when only one point separated the top three teams.

Mel Margosian's grinding team set the pace with 84 points, while the Poplar Binders finished with 83-4 and Laramie landed third with 83.

Dean Shifman had the only 700 on closing night. He posted a 705 to beat Fred Ringrose by 21 pins for top scor- ing honors. Other high scorers, in or- der, were Jim Lloyd 679; Joe Poplar 674; Bill Hosford 670; Irv Watson Sr., 661; Jay Robinson 660.

The spring weather was a real tonic to the girls at Farmington Lanes and two of them rolled the first double century games of their career.

In the Wednesday morning circuit Ann Lawrence had a 210 in 567 and Leah Glatfelter had a 200 in 464. In the Thursday league Leah Brancheau had a 257 in 517.

As the curtain rang down on the winter leagues at Bel-Aire, Bowling Electric won the title in the senior house league and the National Chile team captured the honors in the busi- nessmen's circuit.

Zig Margosian paced the senior house on the final night with a 646 while Andy De Camillo landed second with 636 and Alex Martin was third with 631.

In the businessmen's loop John Len- non was high with a 290 in 644. Ken March followed with 622 and Howard Davis placed third with 621.

Here are the leaders in the Detroit men's city tournament:

Team event (handicap) - Laramie (Bel-Aire) 2997-243-3240-3240

Team event (actual) Thunderbolw Lanes - 3019

Doubles (handicap) Rockey Gra- ziani - Bob Garrett 1377-36-1413.

Doubles (Actual) Graziani and Gar- rett - 1377

Singles - (handicap) Donald Warren 632-144-776

Singles (actual) Roger Helle - 718

All events (handicap) - William Cooper 1957-153-2110

All events (actual) Bob Chamber- lain 1981.

Speaking of close races Bob O'Brien earned the title as the most improved bowler of the year with less than a one pin margin over Bob Goike, Jr. in the Westland Classic. Each boosted his average 15 pins.

And "Doc" Reinsh's Wilson Dairy team won the title.

Scoring hit a high point for the spring loops when Bob Rose fired a 678 in the Thursday Trio at Westland, and Benny Cooney had a 278 in 652.

The girls had a tight race at May- flower to decide scoring honors. Deanna Martinez showed the way with 543 and Thelma Robbins was right behind with 539 while Audrey Hoornaert placed third with 537.

Mayflower bowlers also continued their record of piling up conversions. Faye Setlock topped the 7-8-10; Tim Lavelly made the 5-7-8-10; Ted Davey converted the 4-7-10 and Rita Virant knocked over the 4-5-7.

Edsel Ford routes RU, 8 - 2

Dearborn Edsel Ford moved into a tie for the No. 4 slot in the Suburban Eight baseball with Plymouth Salem in an 8 - 2 romp over Redford Union.

RU Coach Bob Atkins used four hurlers in attempting to stop the Ford attack. Dan Bushart started the con- test and lasted only the first three in- ings. He gave up five runs - all unearned on five hits, walked three and struck out five. It was Bushart's second loss in five outings. Mark Hill- er, Gregg Wood and Howard Copeland finished up with Edsel Ford collecting seven hits total.

Going the route for the victors was John Hoehner who hurled a six - hit- ter, walked one and struck out seven.

RU struck first in its half of the first when Ted Musto walked. Bill Campbell singled and George Willard singled in Musto.

Edsel Ford broke things open in the fourth. Mike Burke singled and after Tim Wancha struck out, Bushart walked Tom Cameron but got Al Johnson on strikes for out No. 2.

Don O'Dell was safe on an error at second which opened the gates for five unearned runs. Burke scored on

that error. Dave Barlett followed with a walk and Dan Ballnik doubled to score two more and Jeff Fanto sin- gled in another two.

That's when Atkins brought in Hill- er and he got Mark Kibit on strikes to halt that rally.

Four walks paved the way for two more runs in the top of the sixth for Edsel Ford. With Wood on the RU mound, Don Lis walked, Ballnik was hit by a pitch. Fanto, Burke and Wan- cha all drew base on balls and it was 7 - 1 heading into the last of the sixth.

7th inning suicide squeeze conquers Stevenson, 4 - 3

Farmington High's suicide squeeze in the bottom of the seventh inning tipped Stevenson High in Inter - Lakes baseball action, 4 - 3.

It was Stevenson's second loss in the loop in four decisions and its fourth overall against only three wins.

Farmington hurler Don Hunt came close to a solo effort. Besides his ef- forts on the mound, the Falcon senior blasted a four - bagger in the sixth that notched the score at three - all and set the stage for the squeeze in the seventh.

Hunt gave up six hits, struck out six and walked six. Going the route and taking the defeat for Stevenson was John Kolis who now stands 1 - 3. Kolis

allowed five hits, struck out three, walked two and hit three Falcon bat- smen.

Stevenson got off to a 1 - 0 lead in the top of the first when Kolis singled, stole second and scored on a double by Rob Rose.

The Spartans upped it to 2 - 0 in the third. After one out, Rose doubled and Tim Murphy and Steve Brown drew walks with Rose eventually scoring on a sacrifice off the bat of Jim Snyder.

Farmington bounced back in its half of the stanza. After one out, Ken Di- Rocco was hit by a pitch, Bob Holton singled and Mitch Thomas singled

with two runs scoring on a throwing error.

The Spartans slipped ahead again in the sixth on a base on balls to Jim Treharne, a stolen base and single by Kolis. But the Farmington hurler did his thing with the bat and it was tied heading into the last inning.

After Stevenson failed to score in its half, Kolis hit Ed Paczos to open the inning. DiRocco was safe on an error at first and Holton sacrificed the runners along. Kolis hit another batsman Steve Koinis to fill the sacks and Thomas came up with a suicide squeeze to score Paczos with the de- ciding score.

West suburban open slo-pitch softball loop

LEAGUE STANDINGS

	W	L
BIG THREE COLLISION	4	0
CANTON MERCHANTS	2	0
BERRY'S	2	2
LEN'S DRY WALL	1	1
PLYMOUTH STREET	1	1
HART PRECISION	1	3
KERNS & WOLVERINE	1	3
YPSILANTI JOCK SHOP	0	2

SCORES

All Games Postponed last Sunday

SUNDAY'S GAMES (May 19)

Berry's vs Plymouth Street, 10 a.m.
Ypsilanti Jock Shop vs Kerns & Wolverine, noon
Len's Dry Wall vs Canton Merchants, 2 p.m.
Ypsilanti Jock Shop vs Plymouth Street, 4 p.m.
Len's Dry Wall vs Big Three Collision, 6 p.m.
Hart Precision vs Canton Merchants, 8 p.m.
(All Games are doubleheaders and are played at the Thomson Memorial Field in Northville on Six Mile and Bech)

STOP

WASTING GAS & MONEY
ELIMINATE EMISSION CONTROLS
Increase Mileage

Emission Specialties Inc.
21675 Telegraph Rd., Southfield
Between 8 & 9 Mile
355-4488

Auto Racing

SATURDAY May 18

- ★ LATE MODEL STOCKS
- ★ FIGURE 8
- ★ BABY GRANDS (ALL NEW MINI STOCK)

FLAT ROCK SPEEDWAY

TELEGRAPH & NEWBERG RD.

1 Mile S. of Flat Rock

TIME TRIALS - 6:30 p.m.

RACING STARTS - 8 p.m.

FREE PARKING 782-2480

The Court Jester

by BILL CAMERON

I was one of the "history making" crowd at Cobo Hall last week to wit- ness the Detroit Loves in their in- augural match in the World Team Tennis League. Much has been writ- ten about the reactions of the fans and the players.

A recent "survey" showed that over 60 per cent thought it was great. I un- derstand the owners are prepared to lose \$100-200,000 the first year. I sin- cerely hope they have not mortgaged their homes and businesses.

I guess I'm too much of a purist to appreciate the format they're op- erating under. It left me with a feeling of nothing having been decided. The carnival atmosphere didn't turn me on either. There are too many good tennis matches on TV to make me want to see our home town players compete against the Boston Lobsters (and I'm a Bostonian!)

Maybe tennis is too much of an in- dividual sport for me to comprehend the team concept. If I felt like being entertained I might return again. I'm too attuned to tournament tennis where the players have an incentive to win.

If my mathematics are correct, the Loves may draw an average of 2500

for 22 home games which comes to 55,000. Wouldn't four top professional matches a year attract nearly that large an attendance?

A top tournament will get my dollar three days in a row. Does that make sense?

I'll be glad to eat my words in six months, but several people asked my opinion and it is my own personal opinion. There are many people. I am sure who would disagree with me. That's the nice thing about writing a column, it gives you an opportunity to voice your opinion, hopefully objec- tively. General Manager Bob Love and Rosie Casals may never talk to me again.

There is an important meeting com- ing up tonight. The Livonia Tennis Club is having its organizational meeting at Stevenson High School at 7:30 p.m. Anyone interested in joining whether you are a resident or not, may attend the meeting.

East girls dash past Thurston

Garden City East scored a girls' track win over Thurston High in Northwest Suburban loop action, 58 - 33. Results:

SHOTPUT: 1. Melanie Lane (GCE) - 32'9" 2. Wendy (T) - 31'9" 3. Laura Hahn (GCE) - 30'3 1/4"
LONG JUMP: 1. Malmeister (T) 13'9" 2. Kendra Can- ning (GCE) - 12'9 1/2" 3. Wendy (T) - 12'7"
HIGH JUMP: 1. Laura Hahn (GCE) 4'8" 2. Carol An- leiter (GCE) 4'7" 3. Black (T) 4'4"
80-YARD HURDLES: 1. Gwen Wright (GCE) 12.1 2. Pelletto (T) 12.5 3. Connie Toth (GCE) 14.5
80-YARD RELAY: 1. Thurston - 2:02.5 2. GC East - 2:05.1
80-YARD RUN: 1. Theresa Velick (GCE) - 2:43.8; 2. Bonedick (T) 2:50; 3. Debbie Thome (GCE) 2:55.2
80-YARD DASH: 1. Kaschensky (T) 12.9; 2. Gwen Wright (GCE) 14.2 3. Black (T) 13.5
MILE RUN: 1. Heidi Velasquez (GCE) 16.1 2. Ruth Ber- ritt (GCE) 16:28.1 3. Laura Rasmussen (GCE) 6:25.1
20-YARD DASH: 1. Gwen Wright 29.5 2. Malmeister (T) 30.2 3. Carol Deschamps (GCE) 30.4
40-YARD RUN: 1. Lynn Korte (GCE) 1:06.2 2. Arney (T) 1:07.4 3. Theresa Velick (GCE) 1:11.2
40-YARD RELAY: 1. GC East, (Mary Galliant, Kend- ra Canning, Vicki Howell, Debbie Deschamps - 36.8; 2. Thurston - 36.8

Pedal Power

Schwinn Quality Bikes

ONE DAY SERVICE



BILL FREUND'S

Olympic Schwinn Cycles
City Day Service - 541-8500
22031 COUDGE NEAR 9 MILE RD.
OAK PARK, MICH. 48237

Little Car, Less Gas Lower Cost,

We feature GM and other fine cars



We're your new neighbors! We rent late-model GM and other fine cars for less. If you need a car for a week or two ... or a day or a weekend, compare our low rates. You'll see how neighborly we can be!

\$1195 per day

NO MILEAGE CHARGE
PAY ONLY FOR THE GAS YOU USE
FREE PICK UP AND DELIVERY
CONTINUING OUR FREE 24 HOUR AIRPORT DROP-OFF

BIRMINGHAM LOCATION

554 S. WOODWARD AVE. 642-1700

Budget Rent a Car



The Car Rental Service of Transamerica Corp.



CHECK OUR MEMORIAL DAY SALE



FIBERGLASS BELTED ATLAS. FORTY-TWO... WHITEWALLS 6 PLYS UNDER THE TREAD

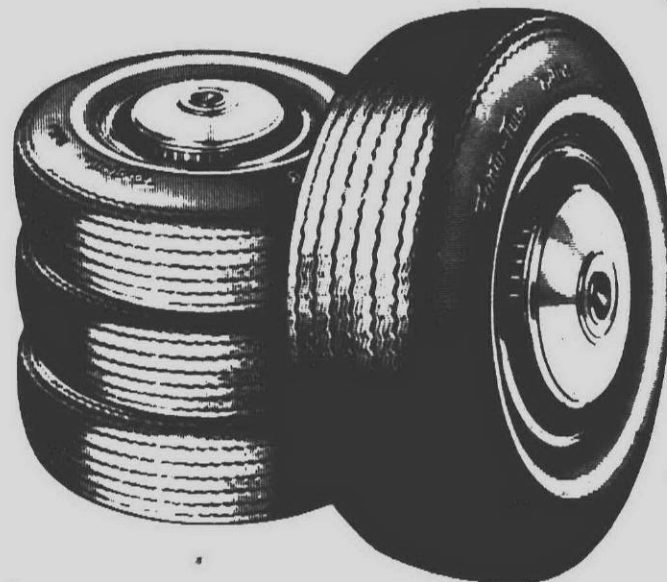

- Resists road squirm
- More potential mileage than unbelted tire
- Wide low profile provides excellent ride characteristics



4 for \$110⁹⁵*
A78-13
plus \$1.78 Federal Excise Tax each

TUNE-UP SPECIAL



- Mileage maker tune up by our trained mechanics
- Includes new plugs, points, labor, PCV valve, condenser, rotor, adjust timing, adjust carburetor, check generator, and voltage regulator.

COOLING SYSTEM CHECK

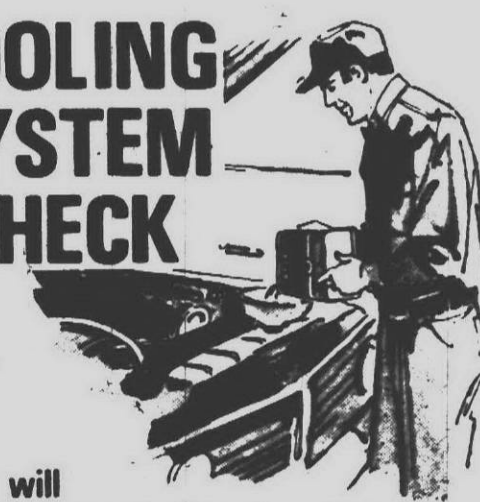

We will

- Drain, flush and refill with coolant
- Check all hoses, clamps and belts
- Test for leaks
- Check pressure cap



GET YOUR DEALER'S BEST PRICE ON HIS BEST TIRES AND AMOCO WILL GIVE YOU A GIFT! SEE BELOW.

Buy 4 Atlas. Steel Radial 70's or 4 Goldensire. Radials ... Choose



\$20 Worth of Coupons for Products and/or Services or a 3-1/2-Quart Rival Crockpot or a 25-Pc. Set of Casual Brown Ironstone Dinnerware

* Four \$5 coupons good for products and/or services (except gasoline) at participating dealers.

Buy 4 Atlas. Steelcrons ... Choose

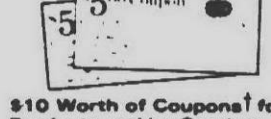

\$10 Worth of Coupons for Products and/or Services or a Timex Watch (man's or lady's) or a Starter Set of Casual Brown Ironstone Dinnerware

* Two \$5 coupons good for products and/or services (except gasoline) at participating dealers.

Buy 2 Atlas. Steelcrons ... Choose

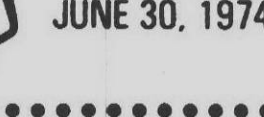

OFFERS END JUNE 30, 1974



CHECK YOUR PARTICIPATING DEALER

* PRICES MAY VARY FROM DEALER TO DEALER
Standard Oil Division of Amoco Oil Company

CHARGE IT

with your Amoco, Torch Club or Diners Club credit card



Regional crime commission requested by Wayne County

The Wayne County Board of Commissioners has asked the state to create a regional crime commission to combat organized crime in the tri-county area.

That request was made by commissioners recently when they approved the spending of \$352,000 in county funds by the Wayne County Organized

Crime Task Force through Nov. 30.

WHEN THE funding was approved, a resolution was introduced by Paul Silver (D - Detroit) asking the legislature to establish a state - financed crime commission with jurisdiction in Wayne, Oakland and Macomb counties.

Silver says he has doubts about the

effectiveness of the task force but felt to dismantle it without substituting something better would be detrimental to citizens. "We are never going to solve the problem of organized crime unless we provide a mechanism that the public has faith in," he comments.

The proposal for a regional crime commission was passed by a 13 - 9 vote and the task force expenditure approval passed 20 - 1 with one abstention.

THE FUNDING was approved after the task force director, Roy C. Hayes, agreed to give confidential briefings on task force activities to Michael J. Reilly (D - Detroit), chairman of the board's public safety and judiciary committee.

Even with that compromise, a number of commissioners complained at the meeting that they hadn't received satisfactory answers to questions they raised.

Silver said the proposed regional crime commission should be independent of judges, prosecutors and police departments because "police and public officials have been involved in organized crime in various urban communities."



PHILIP D. GORDON of Livonia has been appointed manager of Ford Motor Company's Dearborn Engine Plant which is located in Ford's huge Rouge complex. The plant produces medium -duty eight cylinder truck engines, a four cylinder industrial engine, and fuel tanks. Gordon has a BS in business and engineering administration from Massachusetts Institute of Technology and a master degree in business administration from University of Michigan. He joined Ford in 1953 as a material quality supervisor.

A John Deere Edger gives your lawn that "professional" look

With a John Deere Edger-Trimmer you can put the finishing touches on your yard in no time. Edge along walks and drives, trim under shrubs and fences. See them at our store.

CANTON POWER EQUIPMENT
SALES & SERVICE
46600 FORD RD., PLYMOUTH
(one half mile west of Canton Center Road)
453-0295

REID'S GARDEN CENTER
SALES & SERVICE
29255 Southfield Rd., Southfield
(1 Mi. N of 12 Mile Road)
559-2424

AFTER A YEAR OF INFLATION, BLACKOUTS, BROWNOUTS, THE ENERGY CRISIS, GAS SHORTAGE AND OVERTAXATION, WHAT YOU NEED NOW IS TO RELAX AND ENJOY AN AQUA STAR POOL.

MAN MADE IN MICHIGAN FOR MICHIGAN CLIMATE

AQUA STAR POOLS 425-8830
America's Finest On-Ground Pool CALL FOR APPOINTMENT IN YOUR HOME

ALL NECESSARY ACCESSORIES INCLUDED

The only pool completely installed, including electrical. Never requires painting—aluminum siding—all pure redwood fence, pre-stained, and sealed, with walk around deck, carpeted 8 foot patio, 4" heavy gauge aluminum coping. Standard on all 12 sizes from which to choose. Save money—enjoy year around fun, swim and skate on the strongest and most beautiful pool made. You furnish only the water.

AVOID POLLUTION-GAS EXPENSE-CROWDED BEACHES.
Enjoy healthy family fun with your own private recreation center.

FACTORY SHOWROOM 1899 S. TELEGRAPH
28875 JOY ROAD 1/2 Mile N. of Square Lake Road Just North of Miracle Mile
3 Bldgs. E. of Middlebelt 334-2531
425-8830 Bank Financing Up to 7 Years

CLYDE SMITH & SONS

Centennial Farm Market

Buy Direct From the Grower and Save

WE SPECIALIZE IN VEGETABLE PLANTS

PLANTS Now Ready

- CABBAGE
- BROCCOLI
- SPINACH
- CUCUMBERS
- CALIFLOWER
- RHUBARB
- CHIVES
- PEPPERS
- 8 KINDS
- TRAY 50¢

- LETTUCE
- TOMATO PLANTS
- ONIONS
- Yellow Sweet Red Sweet Spanish
- EGG PLANTS
- WAXED BEANS
- GREEN BEANS
- 12 TRAYS \$4.50

- CELERY
- PARSLEY
- COLLARDS
- MUSKMELONS
- WATERMELONS
- SWEET CORN
- YELLOW SQUASH
- ZUCCHINI SQUASH
- 79¢

Hanging Baskets

- Spider Plants
- Ivy Geraniums
- Pelargonias
- Begonias
- Alyssum
- Ivy
- Trailing Verbena
- Impatiens
- Fuchsia

OVER 2,000 TO CHOOSE FROM \$7 and up

Rose Bushes
PACKAGED VAUGHAN ROSE BUSHES \$1.65
NON-PATENTED 3 FOR \$4.65
See our selection of other fine roses including Jackson-Parkinson and H. J. Ball

See Our Large Selection of NURSERY STOCK PRICED TO SELL

- Globe Yews
- Upright Yews
- Spreading Juniper
- Upright Spreading Juniper
- Low Spreading Juniper
- Shade & Ornamental Trees
- Packaged Privet Hedge
- Arbutus
- Broadleaf Evergreens
- Fruit Trees
- Berry Bushes
- Grape Vines
- Strawberry Plants

VEGETABLE & FLOWER SEEDS
Fredonia-Vaughan Ferry Morse-Asgrow Burpee-Excel

TOMATO PLANTS
6-3" Potted Plants \$1.85
4 PLANTS IN A TRAY 50¢
MORETON-BETTER BOY-HYBRID
BIG BOY-RED CHERRY-SUN RAY YELLOW

ANNUAL FLOWERS

- PETUNIAS
- SNAPDRAGONS
- ALYSUM
- CARNATION
- GERANIUM
- MOSS ROSE
- PHLOX
- PANIES
- MAHOGOLD
- AGERATUM
- DUSTY MILLER
- SALVIA
- DAHLIAS
- and many others

TRAY 50¢ 12 TRAYS \$4.50

MASTERPIECE HARTY MUMS
4 PLANTS FOR \$1.00
12 colors to choose from

PERENNIALS
Now in Season

- Alpine Poppy
- Baby's Breath
- Carnations
- Coreopsis
- Canterbury Bells
- Chinese Lantern
- Columbine
- Coral Bells
- Clematis
- Cupid's Dart
- Sodium Iceberg
- Shasta Daisy
- Delphiniums
- Dianthus
- 2
- Evening Primrose
- Enchantment Lily
- Forget Me Not
- Feverfew
- Foxglove
- Gaillardia
- Painted Daisy
- Sodium Ruby Glow
- Tritoma
- Hollyhock
- Lavender
- Lythrum
- Lupines
- Money Plant
- Michaelmas Daisy
- Poppies
- Panicles
- Primrose
- Platyodon
- Sweet William
- Sodium

WE CARRY A FULL LINE OF AGRICO LAWN & GARDEN FERTILIZER
8000 NEWBURGH ROAD - Between Joy & Warren - 425-1434
Open 7 Days Between 9 a.m. - 8:30 p.m.

County fights utility hikes

The Wayne County Board of Commissioners has directed its lawyers to intervene in opposition to multi-million rate increases being sought by Michigan Bell Telephone Co. and the Detroit Edison Co.

The county's corporation counsel will join Michigan Attorney General Frank J. Kelly in opposing the rate increase requests at hearings to be held by the Michigan Public Service Commission (MPSC). Both utilities submitted rate increase requests last month.

Michigan Bell has asked for increases amounting to \$111 million per year. A MPSC hearing is scheduled for May 22. Detroit Edison has asked for rate hikes of about \$93 million a year. A hearing date hasn't been set.

The resolution adopted by the board argues that "the current rate of return under the current rate structure is fully fair and reasonable, and possibly excessive."

The resolution said commissioners are concerned about the impact of rate increases on consumers and notes that the county government is an extensive user of electricity and phone service.

The Bell request would yield an increased profit of about \$61 million, says Michael Murray (D - Detroit) who introduced the resolution. He quoted Kelly as saying this would amount to a 33 per cent profit increase and would be the highest profit level of any company in the Bell system.

Murray also noted that Bell was granted a \$21.7 million rate increase last December. He charged the utility companies "have already viciously manipulated the rate payers."

Murray charged the utilities with promoting "unbridled consumption" when energy seemed plentiful and then, with consumption at a record high, obtained from the MPSC permission to automatically pass on to consumers increases in the costs of their raw materials.

Take a delightful cruise this summer.



Take your summer cruise on your own lawn... with a new Ford 75 lawn tractor.

The 7-hp Model 75 features an electric starter as standard equipment. It can handle a 34-inch mower, 42-inch trip dozer blade, 34-inch snow thrower, and a variety of other equipment.

Cruise over and see our Ford 75 lawn tractor today. It's available with easy financing.

Only \$829
Reg. \$950
Good Thru May 20

BROQUET FORD
TRACTORS & EQUIPMENT

34600 W. 8 MILE FARMINGTON
476-3500

MON.-FRI. 8 a.m.-5:30 p.m.
SAT. 8 a.m.-4 p.m.

YOUR ONE STOP HOME CENTER

NEW! BUILD YOUR OWN PATIO OR POOL DECK EASY!!!

WOOD DECK KITS

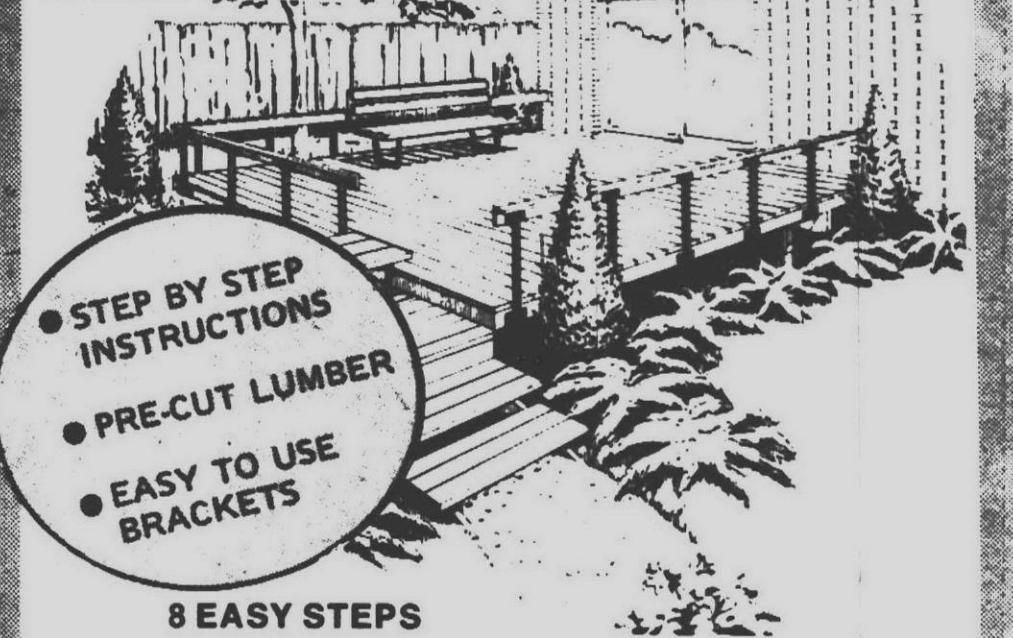

8 EASY STEPS
Don't Need To Be a Carpenter
• SIMPLE • FAST • STRONG

BASKET WEAVE FENCING

8'x4' SECTION*	\$18.50
8'x5' SECTION*	\$20.50
8'x6' SECTION*	\$22.50
K.D. SECTION*	

*1 Post Included in Ea. Section

Cash & Carry

REDWOOD HEADQUARTERS CONSTRUCTION GRADE

2x4 LIN. FT.	27¢
2x6 LIN. FT.	41¢
2x8 LIN. FT.	57¢
4x4 LIN. FT.	59¢

4x6 R/S TIES..... LIN. FT. 80¢

6x6 R/S TIES..... LIN. FT. \$1.20

6x8 R/S TIES..... LIN. FT. \$1.50

4" x 6" x 8' CREOSOTED TIES \$4.95

6" x 8" x 8' CREOSOTED TIES \$8.95

CASH & CARRY

ROOFING SHINGLES

\$5.50 BUNDLE 240 LB. SEAL TAB **\$16.50** 100 sq. ft.

Cash & Carry

TORO FREE! FREE! KEY ELECTRIC START \$30.00 VALUE

\$199.95

MODEL #21711 21" SELF PROP. \$229.95

SUPPLY IS LIMITED - HURRY

OTHER MODELS IN STOCK

LiL Red Barn

STOCK SIZES

8x8	8x12
8x10	12x12

We also stock 'LIL' ESTATE HOUSES 'LIL' CARRIAGE HOUSES

Check Our LOW LOW PRICES!!!

TELA-WARREN LUMBER & HARDWARE CENTER

6938 N. TELEGRAPH LO 3-2190

Open Mon.-Thurs. 8-6 Saturdays 8-5
OPEN FRIDAY 'til 9 p.m.

Workshop plans summer session

Workshop in the Woods has announced its fourth annual summer session to be held at Duns Scotus College, Southfield.

Six weeks of classes (three days per week) devoted exclusively to the study of chamber music for advanced students begins June 23 and continues through Aug. 2.

Auditions for the workshop will be in the recreation room of Duns Scotus

College June 9 and 16, at 2 p.m. Interested applicants should contact Cecilia Benner, 23220 Ithaca, Oak Park, 48237.

Headed by its founder and artistic director Raymond Benner, the workshop will include teaching staff members of the Detroit Symphony. Co-founder Shaul Ben-Meir, also of the symphony leads the woodwind depart-

ment and is associate director of the workshop.

"The atmosphere of the Duns Scotus Seminary and its wooded campus is ideal for music making," Benner said. "With our music and the cloistered setting we become like a family each summer."

Once again this summer's workshop will include excursions by the student

groups to provide free concerts for shut-ins. The students will play at convalescent homes, old age homes, mental institutions, hospitals and orphanages. Invitations are welcomed.

Two student-faculty concerts will be held on July 12 and Aug. 2. Admission is free and both concerts are co-sponsored by the Southfield Arts Council and Southfield Parks and Recreation.

New to the workshop and of special interest will be a three-week course for children from 7-12. "An Introduction to Music" employs the methods of composers Carl Orff and Zoltan Kodaly.

Mrs. Ann Thompson of Detroit Community Music Schools will give three one-hour classes per week.



RAYMOND BENNER

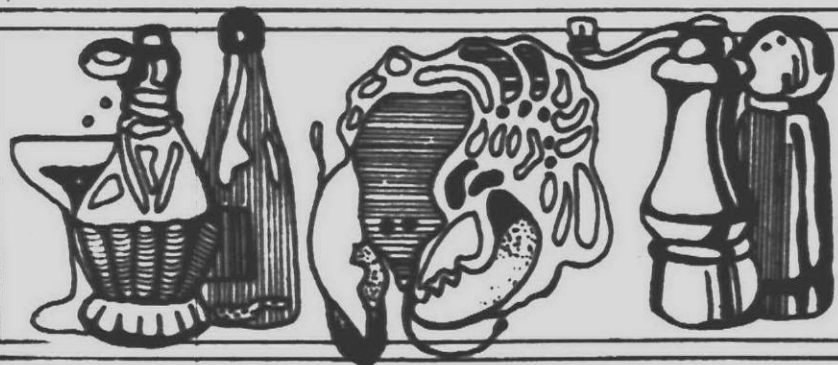

AROUND TOWN

DINING and ENTERTAINMENT GUIDE



SUNDAY Dining

Diners at Cordoba Are Offered Our Special "Sunday" Menu

- Roast Prime Rib of Beef au Jus 5.95
- Prize Chopped Beef Steak 3.95
- Premium Sirloin Strip Steak 6.95
- Our Very Finest 10 oz. Filet Mignon 6.95
- Broiled Succulent Lobster Tails 6.95
- Lobster & Steak Combination 6.95
- Kobob of Tenderloin 4.95
- Florida Red Snapper 5.95

Entrees include a trip to our Salad Bar

Hot Light and Dark Breads, and Butter

REMEMBER...we offer a pretentious atmosphere at unpretentious prices.



Cordoba

7 MILE & MIDDLEBELT
OPEN SUNDAYS • 477-2686
Across From Livonia Mall

Banquet
Facilities
up to 200

THE RED PONY

Under new management

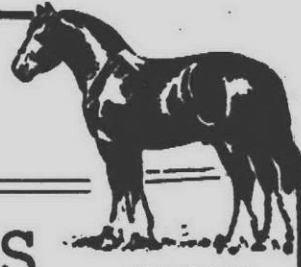

OPEN 24 hrs.
Serving... **STEAK & EGGS**
FAMILY DINING

LIGHTED
PARKING
IN REAR

22925 W. 8 MILE • Just East of Telegraph
532-3800

ORIENTAL DELIGHTS

JAPANESE TEPPAN STEAK HOUSE

Teppan Cooking is the Art of Preparing
Dinners before Your Eyes on Iron Grills,
ON YOUR OWN TABLE!

CANTONESE & AMERICAN FOOD

We continue to serve excellent Chinese & American foods in
our great tradition

COCKTAILS NOW SERVED

MOY'S

JAPANESE-TEPPAN RESTAURANT

16825 MIDDLEBELT (AT 6 MILE) 427-3170

OPEN AT 11 a.m.
JAPANESE ROOM OPENS
11 a.m. - 2 p.m.
REOPENS 5 p.m.

EXPENSIVE DINNERS
ARE OUT

HUCK'S

INN

COMPLETE DINNERS
SPECIALS

Tuesday **Wednesday** **Thursday**

\$4.95

BRAISED SHORT
RIBS OF BEEF
WITH BROWN
GRAVY

Friday

\$4.95

FISH 'N' CHIPS
WITH CREAMY
COLE SLAW AND
TARTAR SAUCE

Wednesday

\$4.95

BRAISED LAMB
SHANK

Saturday

\$4.95

BRAISED SHORT
RIBS WITH BROWN
GRAVY

Thursday

\$4.95

BROILED BRISKET
OF CORNED BEEF
WITH STEAMED
CABBAGE

Sunday

\$4.95

"CHEF'S SURPRISE"

27331
FIVE MILE
535-3200

Corgi's

RESTAURANT
& NEW COCKTAIL LOUNGE

Entertainment Fri. & Sat.

"THE CHIP DAVIDSON TRIO"

COCKTAILS • BANQUET FACILITIES

BUSINESS MEETINGS

Now Open for **BUSINESSMEN'S LUNCHEONS**

27910 W. 7 Mile Rd. Between Ingham & Middlebelt OPEN 11 A.M. KE 1-4960

CAGNEY FESTIVAL BRINGING BACK THE GOOD OLD DAYS

James Cagney
in
YANKEE DOODLE DANDY



James Cagney & Rita Hayworth
"STRAWBERRY BLOND"

STUDIO NORTA

WOODWARD at 9 MI. RD. Phone LI 1-5168

A most extraordinary new hotel opens in Toronto

The Bristol Place Hotel. A quite extraordinary hotel. Luxuriously traditional, yet so elegantly contemporary in design and atmosphere.

While our architecture reflects the best in contemporary design, our service dates back to an earlier, grander age when guests were treated with respect and a genuine concern for their comfort.

If your values are like ours, we look forward to seeing you very soon.

The Bristol Place Hotel

SUTTON PLACE HOTELS

950 DIXON ROAD AT TORONTO INTERNATIONAL AIRPORT TORONTO CANADA
DIAL 0 ENTERPRISE 6333 OR SEE YOUR TRAVEL AGENT

JOIN THE FAMILY FUN AT THE 25th ANNUAL

Country Fair of Yesteryear



Admission:
Adults \$2.50,
Children 6-14
\$1.00

Giant Balloon ascensions,
weather permitting

Suwanee steamboat rides
on the lagoon

Banjo Band

Train rides behind an
authentic antique steam engine

Carriage and Model T Rides

Parades and band concerts each day

Horsemanship exhibitions

20 different craft demonstra-
tions throughout the Village

Many homes and shops of
great Americans will be open

Children's hobby and craft displays

Early American Band

Working demonstrations of
early portable engines

Games tent, prizes for the kids

Book & Souvenir stores open

Family dining in the new
Heritage Hall

Village Party Line
24-hour recorded
message on coming
events at Greenfield
Village.
271-1976

GREENFIELD VILLAGE

Dearborn, Michigan

LRTG musical breaks the barrier

By STEVE BARNABY

Whenever the prospect of doing a musical is brought up among community theater buffs, a shiver of terror is usually seen to ripple through the crowd. Fortunately for theatergoers, the Livonia Redford Theater Guild has taken the big step and produced one of the best plays performed this season on the community theater circuit.

Entitled "The Apple Tree," the production is actually three one act plays adapted from stories by Mark Twain, Frank Stockton and Jules Feiffer.

The first act revolves around the traditional story of Adam and Eve and the even more traditional battle of the sexes. Featuring David McIntosh as Adam, Ellen Carmer as Eve and David Tucker as the snake, the play is full of quips and one liners bound to make even the most pessimistic of audiences split with laughter.

Adam, used to his solitude before Eve appears on the scene, becomes disgruntled over the fair lady's seeming endless knowledge of the brand new world and her boundless energy. Content to sit by and let the world pass by, Adam is mystified at Eve's urging to redecorate the hut and, of all things, to cut the grass. He goes into a rage over her seemingly superior knowledge of being able to name all of the animals and objects.

The story ends on a tender note when Eve finally dies and leaves Adam alone to realize what a treasure she was to him.

The second act is taken from the story of the "Lady or the Tiger." You probably remember this plot from high school English classes. The tongue in cheek production admirably spoofs the plight of the prince, Sanjar. Larry Domine, who must either choose the door with the lion behind it and

face death or the door with the beautiful girl. The princess, played by Mary Cione, must make the decision of whether to tip off the prince as to which door will yield the beautiful girl or the lion, losing him in either case.

In case you don't remember, the mystery of which door she chooses is

left to the viewer's imagination.

"Passionella," the third play, is the story of a downtrodden chimney sweep who miraculously is transformed into a beautiful movie star between the six o'clock news and the late late show.

The intimate surrounding of the LRTG facilities lends itself well to

producing such a musical. Every seat in the house is good. The musical numbers, although simple, are very well done.

Plaudits must be given to Ellen Carmer who tackles the roles of Eve and Passionella. Her ability to transform character is a Thespian's dream and an audience's delight.

Russian group tours America

Making a debut tour of America, direct from the Soviet Union, the famed String Ensemble of the Bolshoi Theater performs in Detroit at Masonic Auditorium Tuesday, May 28, at 8:30 p.m.

Stars of the Bolshoi Opera, soprano Tamara Sorokina and baritone Yuri Mazurok, will accompany the ensemble which is under the direction of Bolshoi concertmaster Julius Reentovich.

In addition to performing together for the opera and ballet productions at Moscow's Bolshoi Theater, the 17 violinists also appear as the String Ensemble whenever the theater is closed.

GOLDEN LANTERN

- CHAR-BROILED STEAKS
- BUSINESSMEN'S LUNCHEONS
- QUICK COURTEOUS SERVICE

WEIGHT-WATCHERS CRISP SALADS CARRY-OUT SERVICE

63251 FIVE MILE ROAD JUST E. OF FARMINGTON RD. 421-1012 OPEN 7 DAYS

Cantonese... or American

Either Choice Insures Dining Excellence

DALE YEE CHOW MEIN

31180 W. 5 MILE RD. Livonia 421-1012

HOURS: Mon. thru Fri. 11 a.m.-11 p.m. Sat. 11 a.m.-1 a.m. Sun. Noon-10 p.m.

MONDAYS ONLY OUR LUNCHEON SPECIALS SERVED 11 a.m.-8:30 p.m.

CHAR-BROILED CHOPPED BEEF BAKED POTATO BONANZA TOAST \$1.09

BREADED VEAL CUTLET BAKED POTATO BONANZA TOAST \$1.19

Both items also include your choice of Salad, Cottage Cheese or Jello

SENIOR CITIZENS! No Charge for your Beverage on Mondays!

BONANZA SIRLOIN PIT

VACATION BARGAINS! Let yourself go!

Featuring Fabulous Holiday Inns.

Acapulco \$299*

Jet to Acapulco, the Riviera of the Americas via American Airlines with daily departures. Spend 8 days/7 nights at the beautiful Holiday Inn of Acapulco for only \$299* EP. At the fabulous Acapulco Princess for only \$369.00* EP. or the luxurious Hyatt Regency for only \$379.00* EP. The above rates include round trip air transportation transfers, day cruise and hotel taxes. Rates are valid from 5-1-74 to 12-15-74. Rates vary during this period.

Jet West \$301*

CALIFORNIA FLY AND DRIVE

7 days/6 nights at the Holiday Inn of Oakland (San Francisco) and/or the Holiday Inn of Brentwood (Los Angeles) plus the use of a car with unlimited mileage. San Francisco - Civic Center. Financial District. Fisherman's Wharf and Los Angeles - Hollywood available at additional cost. San Diego - \$311.00* Weekly departures via UNITED AIR LINES.

Las Vegas \$209*

Price includes 4 days/3 nights at the beautiful Holiday Inn Center Strip and round trip via UNITED AIR LINES. 5 days/4 nights from \$229.00*. The Riviera Aladdin Frontier Desert Inn Sahara and Circus-Circus at additional cost. 4 departures weekly. Add \$16.00* for Sunday travel to or from Las Vegas.

RENO \$231*

4 days/3 nights at the Reno Holiday Inn. Air transportation via UNITED AIR LINES. 5 days/4 nights from \$241*. Other hotels available at additional cost. Weekly departures.

HAWAII \$439*

Package includes 7 nights/8 days accommodations at the beautiful Holiday Inn at Waikiki Beach, as shown. Two monthly departures on Sunday returning Sunday with round trip jet coach transportation on American Airlines. Western Airlines, transfers, baggage handling, Pearl Harbor Cruise. Call us for more information and free color brochures.

*per person double occupancy plus 10% tax and service. Detroit departures.

EUROPEAN/MEDITERRANEAN HOLIDAY

Beirut \$752 Rome-Beirut \$792 Monte Carlo-Beirut \$772

All tours include round trip air transportation via Sabena Belgian World Airlines from New York, based on G.I.T. departures for 17 days/15 nights hotel accommodations at Holiday Inns, transfers, sightseeing and taxes. Prices based on double occupancy. Prices shown are for departures between April 1 to May 31, 1974 and September 1 to October 31, 1974. For departures between June 1 to August 31, 1974, please add summer supplement. Send for complete information and color brochures today.

\$3.00 departure tax on all international departures.

AIR TRANSPORTATION IS BASED ON APPLICABLE TARIFFS AND IS SUBJECT TO CHANGE IN THE FUTURE, IN ACCORDANCE WITH AIRLINE FILINGS. Please send me color brochures on the following great vacation spots:

ACAPULCO ☐ JET WEST ☐ HAWAII ☐ LAS VEGAS ☐ RENO ☐ MEDITERRANEAN HOLIDAY ☐

Name _____ Address _____ Telephone _____ City _____ State _____ Zip _____

OFFICE HOURS: 9 am to 9 pm daily 9 am to 6 pm Saturday

TRANSCONTINENTAL travel bureau

Eastland Professional Building 17800 East Eight Mile Road Harper Woods, Michigan 48225 371-8470

Northville Square Shopping Center 133 W. Main Street Northville, Michigan 48167 349-9100

883 West Long Lake Road 8000 Village Shopping Center Bloomfield Hills, Michigan 48303 647-8100

Newburgh Plaza Shopping Center 37281 West Six Mile Road Livonia, Michigan 48152 525-0600

AROUND TOWN

DINING and ENTERTAINMENT GUIDE

MAI KAI

637-0001

PLYMOUTH RD. AT FARMINGTON RD.

NOW SHOWING

Robert Redford in **"THE STING"** (PG)

Albie's Restaurant

THE BEST AMERICAN FOOD

ITALIAN

29215 FIVE MILE ROAD JUST E. OF MIDDLEBELT 425-6730

NOW OPEN Sun. 1-9 MON.-THURS. 11-11 FRI.-SAT. 11-1 BUSINESSMEN'S LUNCHEONS

Hillside Inn

Distinctive Dining Amidst Colonial Decor

41661 Plymouth Road Plymouth 453-4300

the Tack Room

41122 W. Seven Mile Road NORTHVILLE

• Complete Menu Service • Daily Double Lunches • Banquet Facilities Up To 80 At All Times (Soup & Sandwich) and Cocktails

ENTERTAINMENT THURSDAY, FRIDAY, SATURDAY EVENINGS

Presenting **THE FRED WALTERS TRIO**

For your Listening and Dancing Pleasure

YOUR HOSTS: TOM and JUDITH SECHLER

Open Daily MON. thru WED. 11 a.m. to MIDNIGHT THURS., FRI., SAT. 11 a.m. to 2 a.m.

RESERVATIONS RECOMMENDED ON WEEKENDS 349-9220

J'S BEEF & SPIRITS

Special..... THIS WEEKEND

PRIME RIB DINNER BAKED POTATO LARGE SALAD \$4.99

J'S BEEF & SPIRITS IS DIFFERENT and you'll love it!

- BUSINESSMEN'S LUNCHEONS MONDAY-SATURDAY (Try our Executive Sized Strip Sirloin Steak)
- COCKTAIL HOUR DAILY, 4-7
- DINNER, DANCING, ENTERTAINMENT

Now Appearing **TROY MADDOX and Friends** Mon-Sat

8866 TELEGRAPH ROAD • KE 8-2905 • DETROIT (Northbound Telegraph, just north of Joy Road)

"The entertainment hit of the season — bar none! — Paul Winter, WJR

Brel's explosive songs include a variety of moods, from cynical irony to warm compassion. They're lusty, abrasive, desperate, boisterous, wrenching, salty, an emotional excess that doesn't fall flat." — Pat Chagot, Det. Free Press

"It is a splendid production." — Shirl Harris, WQRS-FM

"Incredible, breathtaking energy and talent." — Jim Lowlor, WDET-FM

"Esser and his colleagues project Brel's lyrics and music with such skill and sensitivity that, in the end, you have the feeling that Brel also has dropped in to take the final bow with the cast. All in all an exciting evening." — Frank Angelo, Det. Free Press

"The utmost musical integrity." — Bob Talbert, Det. Free Press

"I cried. No jive." — James Stanley, The South End

"Brel's music is deceptive... It has a way of sneaking up on you and then suddenly clobbering you with its powerful statements." — Molly Abraham, Det. News

"For the record, the show is super..." — Pete Waldmeir, Det. News

JACQUES BREL IS ALIVE AND WELL AND LIVING IN PARIS

Dinner Theatre of Detroit Mercy College, Thursday thru Sundays Reservations: 531-6131

Bistro

BISTRO DINNER MENU

OUR OWN VERY FRENCH ONION SOUP AU GRATIN .95

CREAMY NEW ENGLAND SEAFOOD CHOWDER 1.10

SILVER DOLLAR MUSHROOMS 1.25 sauteed in butter, with shallots and red wine

CROCK OF IMPORTED FRENCH LIVER PATE 1.50

COQUILLE D'JAQUES 1.75 a famous old world recipe. Scallops, Shrimp, and Salmon in a white wine cream sauce au gratin

ENTREES

Help yourself to our Salad Bar with all dinner items

Our Homemade Bread and Whipped butter is served with all Entrees

USA Prime New York Strip 7.50 a 14 oz. steak aged to perfection, served with herb butter and baby corn on the cob

USA Prime Filet Mignon 6.25 an aged 8 oz. filet, charbroiled to your order, served with Sauce Bernaise and baby corn on the cob

Pepper Steak (New York Strip) 5.95

10 oz. of New York Strip steak with cracked pepper corns served with our famous Brand Creme Sauce

Steak and Eggs 8.95 an 8 oz. New York Strip Steak and a 1/2 oz. Australian lobster tail, served with lemon and drawn butter

Bee-fer's Delight 3.95 a half-pound chopped sirloin charbroiled, seasoned perfectly and served with our Bistro Potatoes

Snow Crab Claws 5.75 6 snow crab claws sauteed in our very special gourmet garlic sauce

Giant Gulf Shrimp 5.25 huge portion of 8 special breaded shrimp, deep fried to golden brown perfection, served with tangy seafood sauce

Down East Style Served 3.95 a thick filet of scrod, pan fried in lemon butter sauce and topped with golden brown almonds

POTATOES AND VEGETABLES

IDAHO BAKED POTATO .60 served with sour cream, chives and bacon bits

BISTRO STYLE POTATO .75 fresh hashbrowns laced with onions and hickory smoked bacon

DENNETT'S BRANDY 1.00

BISTRO CHEESE CAKE 1.00 WITH RASPBERRY SAUCE

APPELS TRUDEL 1.00 Vienna style applestrudel served piping hot with vanilla ice cream

SUNDAY PRIME RIB 55.50

ENTERTAINMENT

ARTIE NELSON • STROLLING GYPSIES CLOSED MONDAYS

23211 Grand River near Seven Mile Rd. 534-6400

SUBURBAN DETROIT THEATRES INC.

ABBEY

1 0 2 0 3

14 Mile Rd. & I-75 (Chrysler Freeway) 588-0881

Across from Oakland Mall on 14 Mile Rd. Tom (Billy Jack) Laughlin

1 **"BORN LOSERS"** (PG) Dick Van Dyke Bob Newhart

2 **"COLD TURKEY"** (PG) Ryan O'Neal Tatum

3 **"PAPER MOON"** (PG) Jack Lemmon

"SAVE THE TIGER" (PG) Ronnie Howard

"AMERICAN GRAFFITI" (PG) PLUS Arlo Guthrie

"AUCE'S RESTAURANT" (PG)

FAIRLANE

Ford Rd. at Telegraph LO 1-7280

HURRY LAST 6 DAYS

Jack Nicholson Randy Quaid **"THE LAST DETAIL"** (R)

Wed. Mat. 1 show 1 p.m.

DOORS OPEN Mon.-Thurs. 7 PM Fri. 5:40, Sat. 1:40 Sun. 1:20

KINGSWOOD

Woodward at Square Lake 338-7111

Tom (Billy Jack) Laughlin

"BORN LOSERS" (PG) Dick Van Dyke Bob Newhart

"COLD TURKEY" (PG) WED. MAT. \$1

CALL THEATRE FOR SHOW TIME 338-7111

NORTHLAND

J. L. Hudson Drive Northland Center 539-3366

Robert Redford Mia Farrow **"THE GREAT GATSBY"** (PG)

WED. MAT. 1 SHOW 1 PM

Call Theatre for Show Times

ADVANCE TICKETS ON SALE FOR FRI. & SAT. EVES.

OLD ORCHARD #1 & #2

on Orchard Lake Rd. N. of 12 Mile 177-0010

OLD ORCHARD #1

Tom (Billy Jack) Laughlin **"BORN LOSERS"** (PG) Dick Van Dyke Bob Newhart

"COLD TURKEY" (PG)

OLD ORCHARD #2

Robert Redford Barbara Streisand **"THE WAY WE WERE"** (PG) Goldie Hawn Edward Albert

"BUTTERFLIES ARE FREE"

RADIO CITY

Woodward at 9 Mile 1-1-5400

ACADEMY AWARD WINNER **BEST ACTRESS** George Segal Glenda Jackson **"A TOUCH OF CLASS"** (PG) ALSO Dustin Hoffman **"THE GRADUATE"** (PG)

Call theatre for schedule time

Mat. Wed. 1 PM, \$1

Mat. Sat. & Sun.

TERRACE

30400 Plymouth near Middlebelt GA 7-1200 937-1717

Hurry Hurry Last Week!

Robert Redford Mia Farrow **"THE GREAT GATSBY"** (PG)

Starting Wed. 5/22

"CHOSEN SURVIVORS"

TOWNE 1+2

Greenfield Rd. N. of 10 Mile at Lincoln Center 394-6600

- Towne 1 -

"PAPER MOON" (PG) PLUS **"SAVE THE TIGER"** (R)

- Towne 2 -

"TALL BLONDE MAN WITH ONE BLACK SHOE" PLUS **"STATE OF SEIGE"** (PG)

Wed. Mat. 1 p.m. Only

For further information Please Call Theatre

VILLAGE

Maple 15 Mile at Lodge Somerset Plaza 613-8888 1 Mile E. of Woodward 7th BIG WEEK

Diahann Carroll James Earl Jones **"CLAUDINE"** (PG)

Wed. Mat. 1 p.m. Only

For further information Please Call Theatre

Let's Get Acquainted

LUCKY SEVEN

Livonia's Family Restaurant

CORNER OF PLYMOUTH & WAYNE ROADS

Ernie Gaydag NEW OWNER

PHONE 261-0260

Complete Delmonico Steak Dinner

Includes Potatoes, your choice of Salad, Roll and Coffee

2 for \$4.50

Bring this coupon-offer good til May 23, 1974

Youth discovers trumpet

By JAN WILLIAMS

Six years ago, Todd Hepler of Livonia didn't even want to play the trumpet and now he's thinking in terms of the Boston Symphony.

The 17-year-old Hepler started playing the trumpet six years ago because his mother wanted him to.

"Actually, I wanted to play the drums," Hepler says.

But after studying with professional trumpeter Irving Sarin of Westland, Hepler's interest and talent began to develop. He studied with Sarin for two years and is now studying with Frank Katerabek, principal trumpeter of the Detroit Symphony.

"Sarin was my first private instructor and I owe everything to him up to now."

Apparently, his dedication has paid off as he was recently accepted to attend Tanglewood in Boston this summer. Hepler was one of the few trumpeters across the country chosen to participate in the festival which will include concert performances and instruction.

Hepler will be studying with members of the Boston Symphony, and as he puts it "you can't get much better than the Boston Symphony."

He says he wants to make a career of playing the trumpet and would like to play professionally with the Boston Symphony someday.

Although Hepler was reluctant to study the trumpet at first, practically all of his activities now involve the instrument in one way or another.

Some of the groups of which he is a member include the Livonia Youth Symphony, Bentley High School band, orchestra and stage band, Scandinavian Symphony, and the Schoolcraft Jazz Ensemble. He also plays occasionally with the Detroit Youth Symphony.

During the summer of 1972, Hepler attended Interlochen for the all state high school orchestra session and in 1973, the Bervard Music Center in North Carolina.

He was accepted to attend Tanglewood this summer on the basis of an audition which included solos and orchestral excerpts.

Hepler hopes after graduation next year to study at the Curtis Conservatory in Philadelphia.

Aside from playing the trumpet, Hepler also sings in the Bentley Concert Choir, plays the piano (a little), takes private theory lessons and is interested in conducting.

Hepler spends a lot of time practicing the trumpet, when he isn't involved with homework, and likes conducting.

Hepler will be studying with members of the Boston Symphony, and as he puts it "you can't get much better than the Boston Symphony."

He says he wants to make a career of playing the trumpet and would like to play professionally with the Boston Symphony someday.

Although Hepler was reluctant to study the trumpet at first, practically all of his activities now involve the instrument in one way or another.



TODD HEPLER

temporary orchestral music the best. Two of his favorite composers are Stravinsky and Bartok.

When he can find time, he also pursues his interest in the opposite sex.

Club presents 'Kings Horses'

The Irish Social Club will present the Gael Players in "All the Kings Horses" Saturday, May 18, at 8 p.m. in the Bentley High School Auditorium, 15100 Hubbard, Livonia.

"All the King's Horses," a comedy by John McDonald, involves two constantly fighting nephews who must live together for one month in order

to receive a large inheritance. They draw a line through the middle of the house and neither may cross the line.

Tickets are \$2.50 each and may be purchased at the door or ordered in advance by contacting Jim Duggan, 16745 Inkster, Livonia, 48154.

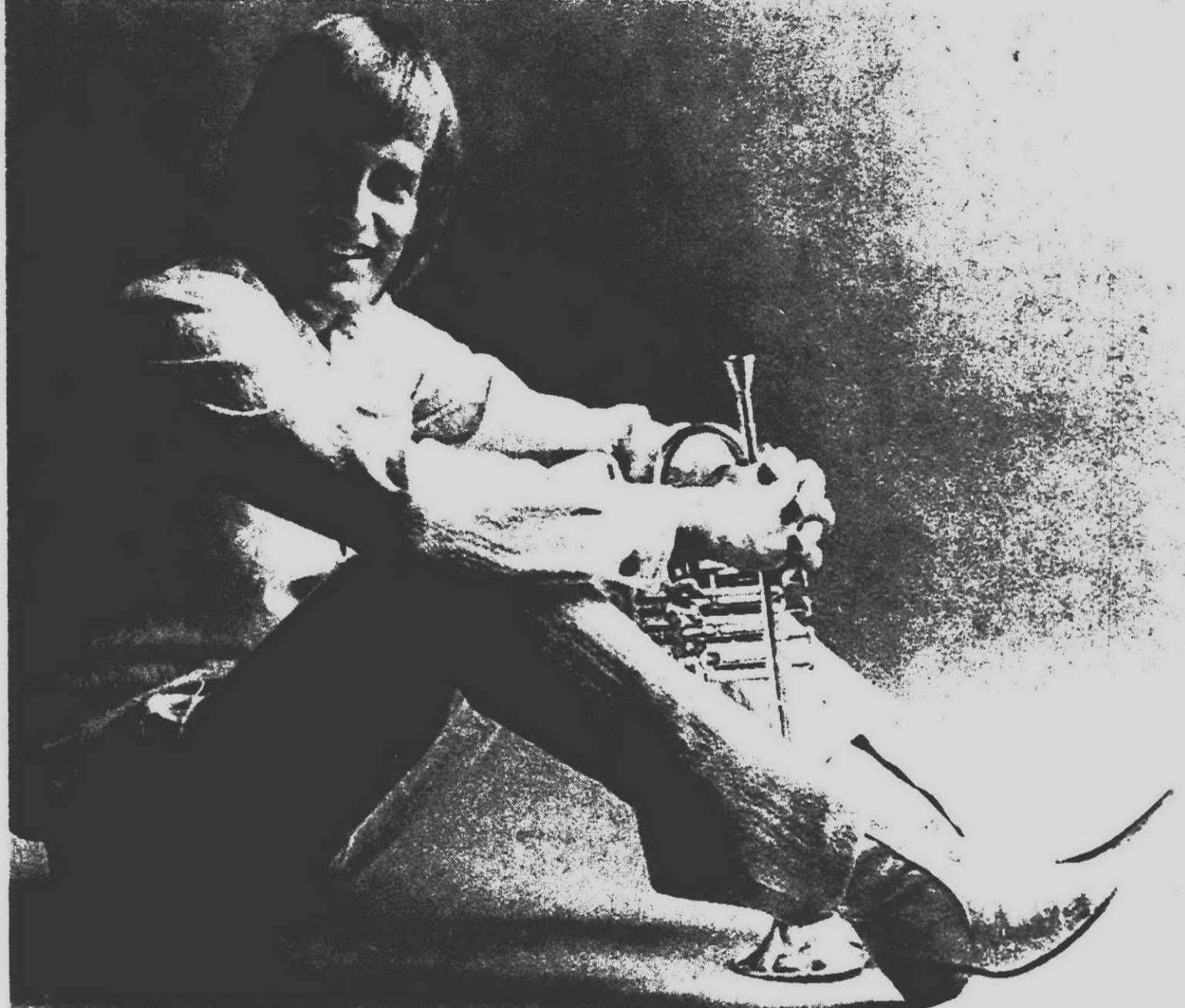

DON ELLIS, jazz trumpeter, will perform with Sid Blair and Visions on May 19, at 8 p.m. in

Clarenceville High's auditorium, 20155 Middle Belt, Livonia.

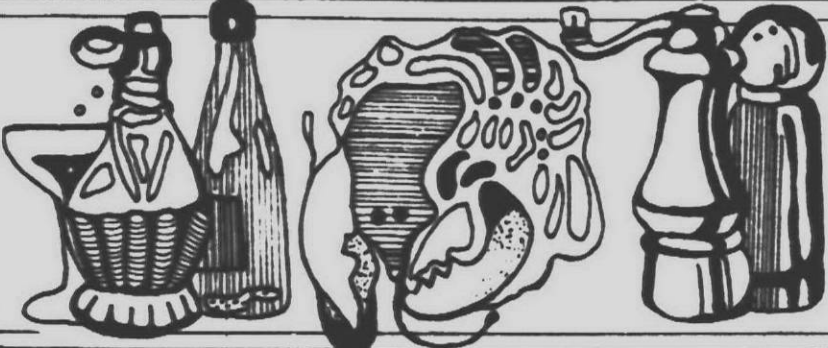

AROUND TOWN

DINING and ENTERTAINMENT GUIDE



21 KINDS OF PIZZA PIZZA KEG
6048 TELEGRAPH
2 Blocks N. of Ford Road
ICE COLD BEER! 563-6900
OPEN 7 DAYS

PICO'S TACOS
Mexican Food - California Style
8675 TELEGRAPH at JOY 563-9690

George's Famous Coney Island
"After 39 Years, We're Still the Best"
6362 MICHIGAN AVE., 1/2 Block W. of Livernois
826-7230
Hours: Daily 'til Midnight, Fri., Sat. 'til 2 A.M. Closed Tuesday

PIANO BAR & SING ALONG
TART WEST LOUNGE
7-2:30 Daily Sunday Liquor 31268 Ford Rd. 425-8903

DEL MONICO STEAK or VEAL PARMESAN DINNER
salad, home made soup, baked potato, sour cream, roll - butter \$2.60
Served 24 Hours a day at
the CLOCK 33003 FORD RD. at Vandy - 425-4580

THE PRINCE & THE PAUPER
Can you remember when cost 5 for a newspaper? ... \$1.25 for eighteen holes of golf? ... 50 to go to the movies?
Well those days are gone, except at the Prince
\$4.95 TENDERLOIN TIPS Cooked in our Special Sauce
\$4.95 SUCCULENT SOUTHERN FRIED CHICKEN
\$4.95 ROAD HOUSE STYLE FROG LEGS
\$4.95 8 oz. USDA CHOICE BEEF FILET
All Dinners include Split of Wine
CASUAL DRESS
Open Daily 11-4 Businessmen's Luncheon • 5-12 Dinner
GIANT COCKTAILS - BUNNY WAITRESSES
728-1783 4915 Wayne Rd. S. of Michigan Ave.

BRENDAN'S
34505 Grand River (8 Bks. W. of Farmington Rd.)
FARMINGTON 477-5090
• Business Men's Lunches 11 a.m. to 3 p.m.
• Sandwiches Any Time
• Best Ground Rounds in Town
Join us for the Best in
CELTIC SONG & DRINK
9 p.m. to 2 a.m. WEDNESDAY THRU SUNDAY
Discover **CHARLIE TAYLOR**
America's Greatest Irish Folksinger
NO COVER - NO MINIMUM

IN GARDEN CITY IT'S
KITTY'S
10% DISCOUNT ON ALL CARRY-OUT FOOD With This Coupon
SERVING THE BEST CHINESE & AMERICAN FOOD
Specializing in Cantonese Cooking
CARRY-OUT MENU FEATURING COMBINATION PLATES
OPEN: 11 a.m. 'til 11 p.m. Daily
Noon 'til 11 p.m. Sunday
Midnight Snacks 10 p.m. 'til 3 a.m. Fri. and Sat.
5652 Middlebelt at Ford Rd. GA 2-8383
PLYMOUTH RD. MIDDLEBELT INKSTER FORD RD. KITTY'S

Mama Mia
PRIVATE ROOM AVAILABLE SUNDAY LIQUOR
Serving a Complete Menu of Italian & American food in a true family setting.
CARRY OUT SERVICE CALL GA 7-1000
27770 PLYMOUTH RD., LIVONIA
TUES. - SAT. 4 p.m. to 2 a.m. SUNDAY 1 p.m. to 1 a.m. CLOSED MONDAY

TED'S PLACE
Entertainment 6 Nights a Week
Betty Taylor in the Lounge - Mon., Tues., Wed.
Dancing to Ted Sheely
Thurs., Fri., Sat. 8:30 p.m. 'til 1:30 p.m.
Dinners 'til 11:30 p.m.
FOR RESERVATIONS CALL 261-7656
30375 PLYMOUTH ROAD
ACROSS FROM THE TERRACE THEATRE

CANTONESE VILLAGE
7107 N. Wayne Rd. and Warren
Across from Westland Center
729-1470
Westland
EXQUISITE CANTONESE and AMERICAN DISHES
• Lunches • Dinners • Snacks • Carry Outs
EXOTIC COCKTAILS BANQUET FACILITIES AVAILABLE

Have you discovered the
CROW'S NEST
in the Mayflower Hotel
in Plymouth?
The Crow's Nest is the closest thing to a London Pub this side of Big Ben. Close attention to detail and appointments have recreated the atmosphere of an authentic London Pub in Downtown Plymouth
While in Plymouth, plan to dine at the Steak House, our latest addition to dining pleasure at the Mayflower
827 W. Ann Arbor Trail at Main Plymouth
PHONE 453-1620

Here's WEST
COMPLETE BREAKFAST LUNCH AND DINNER MENU
FREE COFFEE EVERY MONDAY & TUESDAY EVENING WITH ANY ORDER
36685 PLYMOUTH RD. WEST OF HINES PARK MOTEL 522-4380
• BANQUET FACILITIES & MEETING ROOM AVAILABLE FOR UP TO 50 PERSONS
• COMPLETE CARRY OUT SERVICE
Weekdays 6 a.m. 'til 1:30 a.m. Weekends 6 a.m. 'til 3 a.m.

Hope's Fish & Chips
fresh Nova Scotia Fillets filleted in our kitchen
Delicious Shrimp, Frog Legs and Scallop Dinners (OUT OF THIS WORLD!)
Complete Dining Facilities
CARRY-OUT ORDERS GA 7-2130 or GA-7-2304
28370 JOY ROAD IN SHOPPING PLAZA Bet. Middlebelt & Inkster

YOU CAN EAT BETTER FOR LESS! ALL YOU CAN EAT!
SMORGASBORD
SERVING ROAST BEEF the way you like it!
Saturday 4:30 p.m. - 8 p.m.
Sunday 11:30 a.m. - 8 p.m.
Something new is coming to Skippers Table soon!
LUNCH \$1.79 TUES. - SAT. 11:30 AM - 2 PM
DINNER \$2.59 TUES. - THURS. 4:30 P.M. - 8 P.M.
FRI. \$2.89 SUN. & HOL.
CLOSED MONDAY!
skipper's table ON
33201 PLYMOUTH 425-8333

movie guide

Dearborn Entertainment Center LO 1-3449 Michigan at Telegraph Mat. Wed. 1 P.M. \$1.00 Al Pacino "SERPICO" (R) Diana Ross "LADY SINGS THE BLUES" (R) Mat. Wed. 1 P.M. \$1.00 Glenda Jackson "A TOUCH OF CLASS" (PG)	Now For Your Movie Going Pleasure 3 THEATRES in the Dearborn Entertainment Center Mat. Wed. 1 P.M. \$1.00 Jack Lemmon in "SAVE THE THIEF" (R) Tatum O'Neal-Ryan O'Neal "PAPER MOON" (PG)
State-Wayne Wayne Adults \$1.25 Mon. thru Fri. Robert Redford "JEREMIAH JOHNSON" (PG) John Wayne - Ann Margret "TRAIN ROBBERS" (PG)	Algiers Drive-In Westland Held Over! Tom Laughlin "BORN LOSERS" (PG) Bill Smith "CHROME AND HOT LEATHER" (PG)
Wayne Drive-In I Michigan Ave. WAYNE PA 1-3150 #1-"POLICEWOMAN" (R) #2-"SUPERCHICK" (R)	Wayne Drive-In II Michigan Ave. WAYNE PA 1-3150 Big 4 Cycle Rider Spectacular! #1-"BURY ME AN ANGEL" (PG) #2-"HELL'S BELLS" (PG) #3-"THE SIDENACKERS" (PG) #4-"WEREWOLVES ON WHEELS" (PG)
Quo Vadis Entertainment Center Warren and Wayne Roads - Opposite Hudson's Westland The World's Greatest Movie Complex 4 Theaters in One Building PHONE 425-7700 OR 261-9900 MAT. WED. ALL THEATRES 1 P.M. ADULTS \$1.00 Al Pacino "SERPICO" (R) Plus "FRIENDS" (R) Tom Laughlin "BORN LOSERS" (PG) Candy Clark in "AMERICAN GRAYFISH" (PG) Richard Benjamin "CATCH 22" Mel Brooks in "BLAZING SADDLES" (R)	
La Parisien Garden City Lucille Ball as "NAME" (PG)	"21 Club" On Top Quo Vadis Theatre Theatre Goes Special Sun. thru Thurs. \$6.50 per person includes a candlelight dinner and admission to any 1 of the 4 movies playing at the Quo Vadis Entertainment Center. Theatre Goes Special now available for Wed. Mat. \$2.50 for lunch and choice of movie. 261-4530

Turf Tips, Quips

By Doc Minard

During the past few days, we have often been asked what happened to the Sunday racing bill which was supposed to go to the House for a vote in Lansing last Tuesday after a conference with officials from the cities of Livonia, Hazel Park, Northville and Jackson a night earlier, according to our information.

Because of the press of numerous other bills, those in favor of Sunday racing decided to table the matter temporarily and bring it to the attention of the House this week for a final vote.

There isn't any question the bill has created a great deal of controversy in the Legislature as well as throughout the state. Needless to say, powerful church groups are against it and there was some indication Mayor Edward McNamara of Livonia wasn't too happy due to the traffic problems Sunday racing could create.

Of course, one could point out there are numerous bingo operations on Sunday afternoons and evenings in Livonia which could also bring traffic problems. We haven't heard a single word about those games, however.

The top brass in Michigan's thoroughbred racing picture believe Sunday racing will go far in reviving interest in a sport that generally has been taking a whipping attendance and business-wise throughout the land. Why, nobody knows, but it is happening just the same.

And while the runners are showing a decline, the opposite can be said for the pacers and trotters where business is at a record high for the night-time events. Strange how things have changed. It was only a few years ago when operators of the thoroughbred tracks looked down their noses at the trotters, and fans attending the afternoon running termed the standard-bred enthusiasts as "fresh from the farm."

But there appears to be a switch from afternoon to night programs, with the result that more folks are turning out for the trotters than for the afternoon runners. It would seem that there is more leisure time in the evenings than in the afternoons and this is one of the reasons for the decline in popularity of the thoroughbreds.

We might add a reason or two. We don't believe either the Detroit Race Course or Hazel Park did much to promote the afternoon races a few

years back. They were content with the crowds and did nothing to start getting the younger groups to attend.

Thus, when the older folks pass on, there aren't the young ones stepping up to fill their places. Take a look at the crowds at both thoroughbred plants and you'll note the same faces day in and day out, year in and year out. The faces are getting older and then suddenly one begins to notice this one and that one aren't around. The only answer is they either have passed on or become too crippled to keep up the daily trips.

So, we might say the sins of past managements have come back to plague the present track operators. How they plan to solve the problem isn't entirely clear but they do believe Sunday racing will take up some of the slack.

When one considers that Canada, which was a Blue Law country on Sundays up to a few years back, now has Sunday races, then we wonder why all states licensing racing in the United States haven't followed suit.

There was a time when one could hardly move in Canada on a Sunday. It didn't make any difference if it was in Toronto or some smaller spot, you couldn't buy a newspaper, go to a movie, a baseball game or anything else. You were lucky that restaurants were allowed to stay open and then only without liquor.

Now there's racing, liquor in some places, and all of the freedoms one enjoys in the United States. What a pleasant difference to visit in Canada these days.

Perhaps that's why we can't see any reason why the House shouldn't give Sunday racing approval so that it can be adopted in Michigan within a month.

After all, Windsor Raceway will be open in another month and it has found Sunday racing very profitable. Just a few miles to the south in Ohio, Toledo Raceway has found Sunday harness racing a big boost and the same story comes from Cleveland where the thoroughbreds are going on Sundays.

Hemmed in as it is with Sunday racing in Ontario, in Ohio and Illinois, then Michigan should begin to take a good look at the situation. What's good for Ontario and Ohio should be equally as good for Michigan. After all, the prime reason for permitting Sunday racing is to get more money for the state in taxes.

Why allow that money to go to Ontario and Ohio, as it is at the present time?

THE TROTTERS outdid the runners Friday with a total handle of \$1,030,000 against \$663,000 but the thoroughbred took over again Saturday when 10,262 wagered \$1,029,828 while Hazel Park reported 9,828 sent \$1,019,554 through the mutual machines.

The DRC has an endurance series going on Saturdays with each successive race stretched a bit farther. A week ago Hawaii Boy from the Van Berg stable was much the best but last Saturday over a distance of a mile and a quarter it was invader Free Bid who had the most.

Free Bid opened up four lengths coming down the stretch and won handsily as the odds-on favorite.

La Song, without a victory in six previous 1974 starts, had the most in the stretch to nip Salty Law in a tight \$10,000 Mother's Day Handicap. In fact, jockey Danny Scocca had to withstand a foul claim to get the vic-

tory, but the judges gave La Song the nod after studying the race films.

APPRENTICE JOCKEY Mike Morgan hit a hot streak at the DRC that netted four victories in a single day and a total of 13 for 14 days. But any hopes he may have had for making a bid for the riding championship vanished when his agent transferred Mike to Churchill Downs.

Herve Filion, the incredible French-Canadian driver, is running more than two months and 110 victories ahead of his pace in 1972 when he established a world record of 605 harness racing victories in a single season.

Latest statistics from the U.S. Trotting Association give Herve 243 victories. On May 3, 1972, the USTA showed Filion with 133 firsts.

F.D.R. SUZUKI

PRICE IS NO. 1 WITH US



To Be one of the largest dealers
You've Got to have the BEST PRICE

WE STOCK
TRACY'S
FIBERGLAS
BODIES

The more we buy
the more savings
we can pass on
to our customers

36,000 sq. ft. building
AND WE'VE GOT
WHAT YOU WANT

TOP BRAND
LEATHER
BOOTS
\$29⁰⁰

TOP QUALITY
LEATHER
JACKETS
\$45⁰⁰ LINED
SIZES 36 to 46

N.G.K.
PLUGS
79¢



CYCLE^{2nd} SPORT, Inc.

455-7300

41900 FORD ROAD, BETWEEN HAGGERTY & LILLEY PLYMOUTH

Open Monday thru Friday 10-8 p.m. Saturday 9-7 Closed Sunday

SAFETY SHOE HEADQUARTERS

SIZES 6-14 B-EE



RED WING

SHOE STORE
25545 FIVE MILE RD., DETROIT
PHONE KE 3-1236

Super Savings Center

Another R.D. Graves & Assoc. Enterprise
We Are A Service Center... And A "GREAT DEAL" More

IT'S

OPEN 6 A.M. to 8 P.M.
DAILY
SUNDAY 10-6

TRUE

INCREDIBLE AS IT MAY SEEM-OUR PRICES ARE TRUE AND OUR VALUES OUTSTANDING-WE USE ONLY
FIRST QUALITY MATERIALS AND UNCONDITIONALLY GUARANTEE WHAT WE SELL...COME IN AND SEE
WHY WE ARE "A SERVICE CENTER" AND "A GREAT DEAL" MORE -- PRICES SO LOW IT'S HARD TO BELIEVE.

CIGARETTES
325
• PALL MALL
• KOOL
• CAMEL
• MARLBORO
• WINSTON

POLYESTER 4-Ply Tires

MEDALLION 200

SIZE	PRICE	P.T.
12-15	13.88	2.50
13-15	14.88	2.50
14-15	15.88	2.50
15-15	16.88	2.50
16-15	17.88	2.50
17-15	18.88	2.50
18-15	19.88	2.50
19-15	20.88	2.50
20-15	21.88	2.50

only
\$13⁸⁸
PLUS F.E.T.

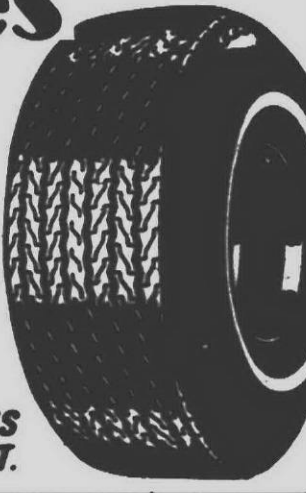

STEEL BELTED STEEL MARINER

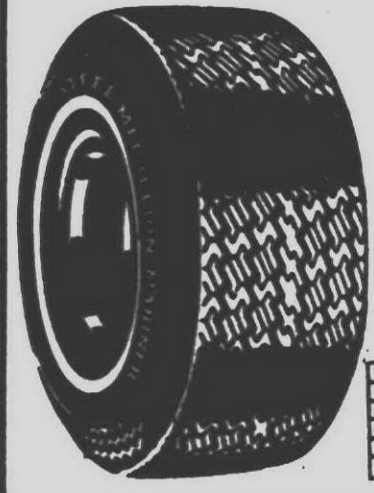

2-2 RAYON
STEEL BELTED
only
\$26⁸⁸
PLUS F.E.T.

60 & 70 SERIES RAISED LETTER

60 series raised letter MARAUDER 60 4 FULL PLYS-NYLON

The exciting new Marauder features a wide, deep tread, full "60" series size dimensions, and bold raised white letters. A strong carcass of 4 full plies of nylon cord assures long mileage and resistance to road damage. An outstanding "60" series line for appearance and performance.

SIZE	PRICE	P.T.
A 60-13	20.88	2.50
G 60-14	25.88	2.99
L 60-14	26.88	3.49
G 60-15	25.88	3.00
L 60-15	26.88	3.57

only
\$20⁸⁸
PLUS F.E.T.

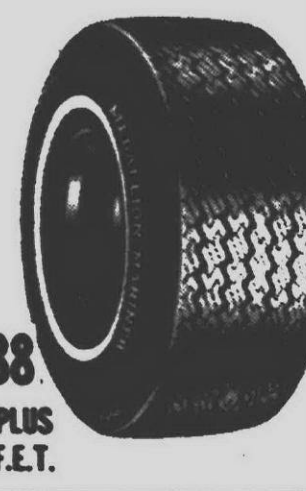

70 series 4 Ply belted MARAUDER 70

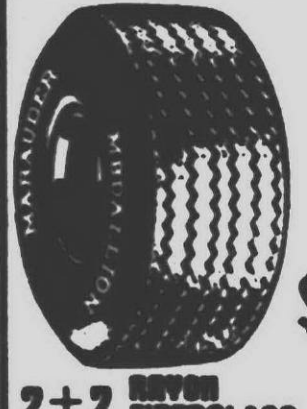

only
\$23⁸⁸
PLUS F.E.T.

RAYON FIBERGLASS raised white letter

The Medallion MARAUDER 70 IS A PREMIUM 70 series featuring bold white sidewall letters, a wide 7-rib tread and outstanding quality. Bias belted fiberglass-rayon carcass construction delivers a soft ride, and excellent mileage. The MARAUDER 70 is a full dimension wide oval tire. Extra wide tread puts more tread surface in contact with the road. Bias belted construction keeps tread firm. Heavily siped pattern provides wet traction and control.

SIZE	PRICE	EXCISE TAX
E 70-14	23.88	2.51
F 70-14	24.88	2.63
G 70-14	25.88	2.82
H 70-14	26.88	3.09
G 70-15	25.88	2.87
H 70-15	26.88	3.11

STEEL RADIAL ANY SIZE
STEEL LISTED ONE PRICE
\$34⁸⁸
PLUS F.E.T.
UNIROYAL
GUARANTEED TO GO 40,000 MILES
UNIROYAL 25% MILEAGE GUARANTEE
A Uniroyal tire is a pre-rated guarantee. New shocks will be installed without any charge for parts or labor should they fail due to material or workmanship for as long as you own your present car. This guarantee is not transferable.

GR 70 x 13	GR 70 x 14
ER 78 x 14	HR 70 x 15
HR 78 x 14	JR 78 x 15
ER 78 x 15	LR 78 x 15

AIR SHOCKS
HEAVY DUTY SHOCKS
BRAKE JOB
DISC BRAKES
DRUM BRAKES
PRICE INCLUDES PARTS & LABOR

GUARANTEE: This is not a pre-rated guarantee. New shocks will be installed without any charge for parts or labor should they fail due to material or workmanship for as long as you own your present car. This guarantee is not transferable.

GUARANTEE: This is not a pre-rated guarantee. New brake shoes will be installed without any charge for parts or labor should they fail due to material or workmanship for as long as you own your present car. This guarantee is not transferable.

mag wheels
U.N.I. CHROME CRAGAR WIRE MAG
\$25⁸⁸ \$33⁸⁸ \$30⁸⁸
NO LOWER PRICE IN TOWN
WE WILL NOT BE UNDERSOLD

10,000 MILE
GUARANTEED
12 MONTH
TUNE-UP
PARTS INCLUDED
Another "GREAT DEAL" you can't afford to miss!
4 CYL 25⁸⁸ 6 CYL 27⁸⁸ 8 CYL 29⁸⁸
GUARANTEE
This is not a pre-rated guarantee. New shocks will be installed without any charge for parts or labor should they fail due to material or workmanship for as long as you own your present car. This guarantee is not transferable.

ALL ADJUSTMENTS MADE TO MANUFACTURER'S SPECIFICATIONS ON OUR AC ELECTRONIC DIAGNOSTIC TESTING EQUIPMENT

- INSTALL & GAP NEW AC PLUGS
- INSTALL NEW POINTS
- INSTALL NEW CONDENSER
- INSTALL NEW ROTER
- SET TIMING
- SET DWELL
- ADJUST CARBURETOR
- ROAD TEST

Kawasaki '74 is here!
New 1974 Kawasaki motorcycles now on display. See our full line and let the good times roll.

KAWASAKI
LET'S THE GOOD TIMES ROLL

24732 FORD RD.
DEARBORN HTS.
278-5093

WHEEL BALANCE
BALANCE ALL TIRES
ROTATE ALL TIRES
ALSO FOR THE LIFE OF THE TIRE WE WILL
RE-BALANCE
RE-ROTATE
Every 5,000 miles
Fix all flats
FREE
ALL FOR ONE TIME CHARGE OF
\$7⁸⁸

LIFETIME HIGH SPEED ON THE CAR BALANCE
Here's what we do:
• High speed balance all 4 tires on the car
• Rotate all 4 tires
• Repair all flats for life of tread free - also for tire life of the tire
• Re-balance all 4 tires
• Re-rotate all tires
• Every 5,000 miles for the life of tire tread.
\$14⁸⁸

29805 GRAND RIVER AVE. FARMINGTON HILLS
474-1766
WE ACCEPT MAJOR CREDIT CARDS...
OPEN 6 A.M. - 8 P.M. DAILY • SUNDAY 10 - 6

474-1767
Bank Americard
Master Charge
Carte Blanche
American Express
Sunoco
Diners Club



Sheldon at Ann Arbor Rd
NEXT TO GREAT SCOTT
Phone 455-2600

Shop **SAV-ON DRUGS**

YOU'LL WIN
When You Take Advantage of Our
LOW SUPER SAVINGS

Sav-On coupon

9 Volt
TRANSISTOR BATTERIES
With This Coupon **11¢**
Limit (1) Coupon Expires in 10 Days

1/2 Gallon
PLASTIC PITCHER
With Spout & Lid
With This Coupon **22¢**
Limit (1) Coupon Expires in 10 Days

Sav-On coupon

SHELL-13 oz.
HOUSE & GARDEN BUG KILLER
With This Coupon **99¢**
Limit (1) Coupon Expires in 10 Days

16 oz. Bottle
LANDER HERBAL SHAMPOO
With This Coupon **39¢**
Limit (1) Coupon Expires in 10 Days

Sav-On coupon

\$1.00 OFF!
ANY PAIR
POLAROID COOL-RAY SUNGLASSES
With This Coupon
Limit (1) Coupon Expires in 10 Days

Reg. \$1.00 Value
MENS and LADIES HAIR BRUSHES
With This Coupon **39¢**
Limit (1) Coupon Expires in 10 Days

Sav-On coupon

Reg. \$1.98 Value-4 oz.
UNBURN SPRAY
With This Coupon **49¢**
Limit (1) Coupon Expires in 10 Days

12 oz. Cans
VERNORS 6 PACK
With This Coupon **79¢**
Limit (1) Coupon Expires in 10 Days



Reg. \$2.99 Value
Ladies Platform WEDGE SANDALS

166¢

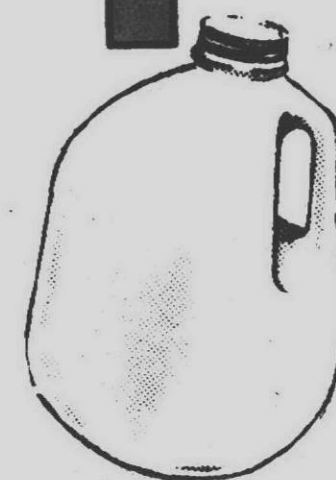

1/2 Gallon Plastic Jug
QUENCHY FRUIT DRINKS
ORANGE, GRAPE, FRUIT PUNCH

39¢



44485 ANN ARBOR ROAD
at Sheldon Rd. -Plymouth, Mi.

Phone
455-2600

BEER & WINE

OPEN MONDAY thru SATURDAY 9 a.m. to 10 p.m.
SUNDAYS & HOLIDAYS 10 a.m. to 6 p.m.

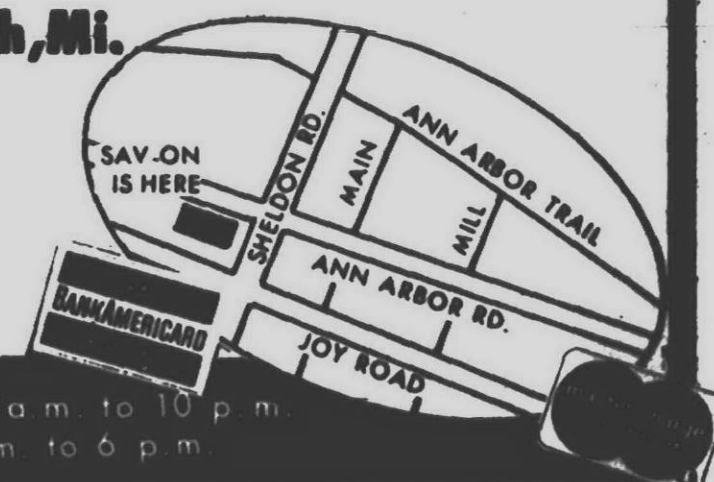

Supplement to the
Observer and Eccentric Newspapers
May, 1974

MEMORIAL DAY. SUPER SAVINGS

Sav-On coupon

12 oz. Bag
ROASTED PEANUTS
With This Coupon **29¢**
Limit (1) Coupon Expires in 10 Days

Sav-On coupon

Aunt Janes-16 oz. Jar
DILL PICKLES KOSHER or POLISH
With This Coupon **29¢**
Limit (2) Coupon Expires in 10 Days

Sav-On coupon

12 PACK
Mr. FREEZE POPS
With This Coupon **29¢**
Limit (1) Coupon Expires in 10 Days

Sav-On coupon

100 ct.
PAPER PLATES
With This Coupon **49¢**
Limit (1) Coupon Expires in 10 Days

Sav-On coupon

7 oz. Tube
PEPSODENT TOOTHPASTE
With This Coupon **49¢**
Limit (1) Coupon Expires in 10 Days

Sav-On coupon

Reg. 88¢ Value
VINYL TOTE BAG
With This Coupon **49¢**
Limit (2) Coupon Expires in 10 Days

Sav-On coupon

14 oz.
LISTEROL DISINFECTANT
With This Coupon **88¢**
Limit (2) Coupon Expires in 10 Days

Sav-On coupon

8 oz. Imported-All Beef
DAK SALAMI LOG
With This Coupon **69¢**
Limit (2) Coupon Expires in 10 Days

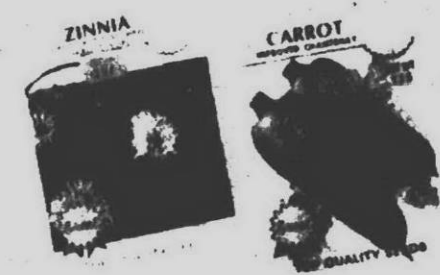

Values to 50¢ Each
FLOWER and VEGETABLE SEEDS
Large Selection **7¢** Each

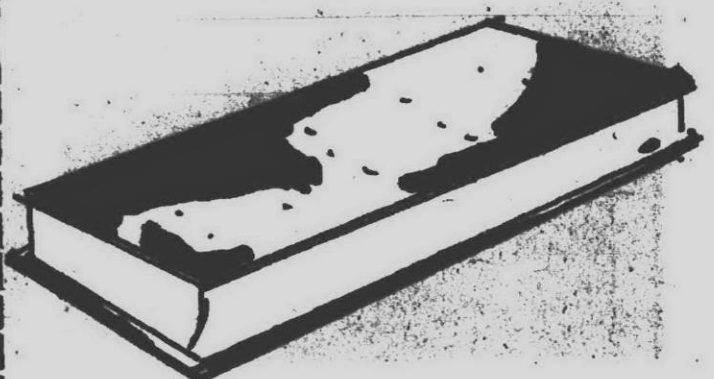

6 PACK
ICE CREAM SANDWICHES
39¢

Memorial Day

COSMETIC SALE at Sav-On



Reg. \$2.00 Value
**SKIN
DECALS**

88¢



Reg. \$1.49 Value-52 oz.

**SAV-ON
MILK BATH**

99¢

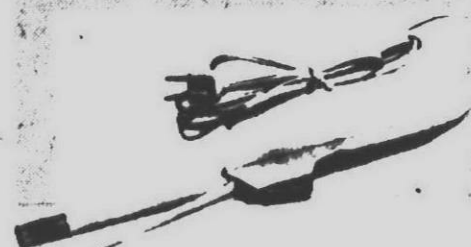

Sunbeam
**MIST STICK
CURLING IRON**

12⁸⁸



Max Factor

**GREEN APPLE
PEEL-OFF MASK**

2⁹⁵



Reg. \$5.50-16 oz.

**10-0-6 SKIN
LOTION**

3⁹⁵



New! Max Factor

**GREEN APPLE
COLOGNE**

From **3⁷⁵**



We Have It!
**CHARLIE
COLOGNE**

From **3⁷⁵**

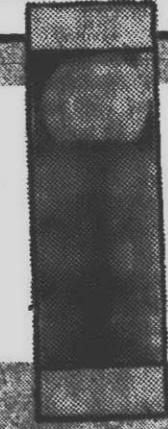

Faberge 2 oz.
**STRAW HAT
COLOGNE SPRAY**

4⁰⁰

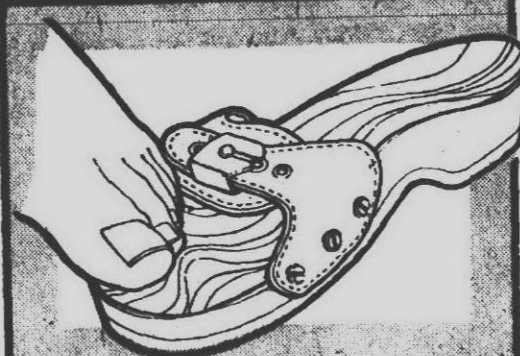

Dr. Scholl
**EXERCISE
SANDALS**

9⁸⁸



New Arrivals
**Summer Fashions In
JEWELRY &
WATCHES**

NOW AT SAV-ON

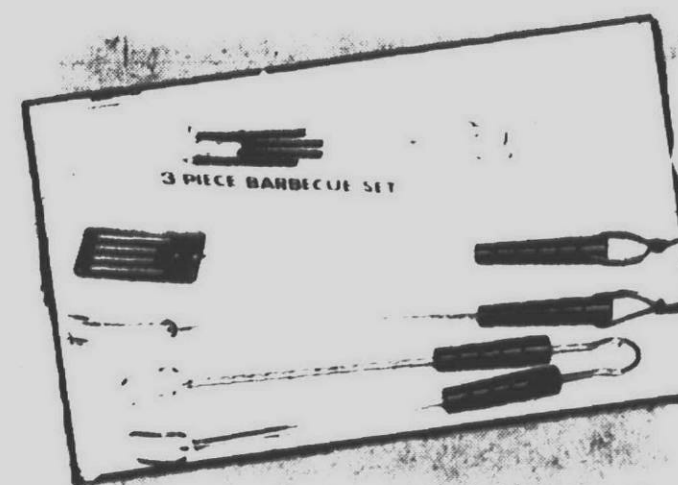

3 PIECE
BAR-B-QUE SET

1⁴⁹

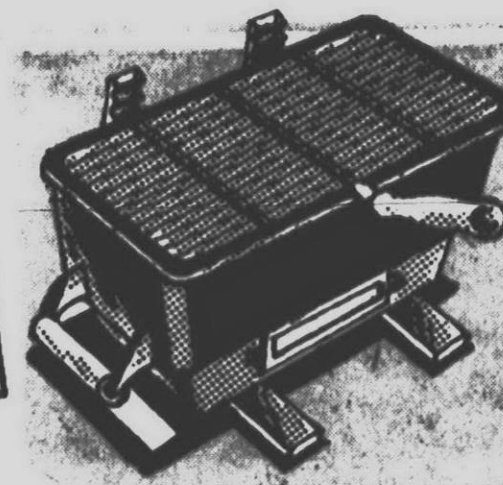
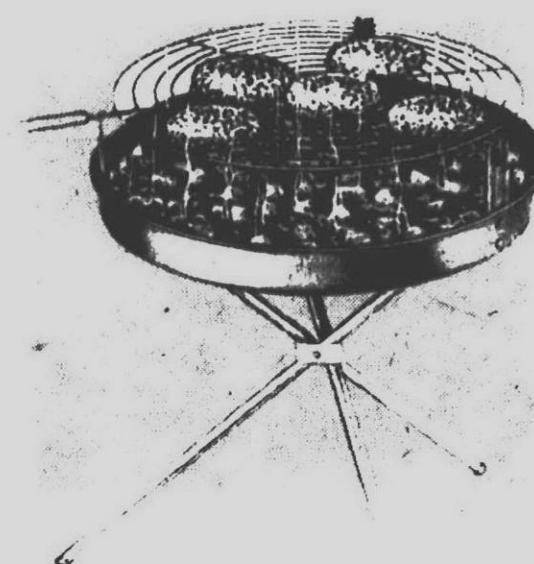

CAST IRON
DOUBLE HIBACHI

4⁹⁵

It's bar-b-que time at Sav-On



LONG STYLE
**BAR-B-QUE
MATCHES**

**99¢
AH,
YES...**



24 INCH
FOLDING

BBQ GRILL

3⁸⁸

10 lb.

**CHARCOAL
BRIQUETS**

79¢

25 Ct.

**STYRAFOAM
CUPS**



19¢

24 Ct.
**PLASTIC FORKS
& SPOONS**

19¢



NO NUTS-NO BOLTS
**13 INCH
BAR-B-QUE GRILL**

Legs slide-in to use
Legs slide-out to store

LIGHTWEIGHT
**CAMP
STOOL**

Extra durable



**2 GALLON
GAS CAN**



Colorful
**ALL WEATHER
PATIO TABLE**

NO BOLTS
OR NUTS

- All Assembled
- 19" Round
- Mar Resistant
- Folding legs

\$1⁸⁸

**SAV-ON
DRUGS**

Nature-Made^{Brand} VITAMIN SALE

**SAV-ON HAS DONE IT AGAIN...
CHECK THESE DISCOUNTS AND SAVE**

VITAMIN E
Water Solubilized
(Alpha Tocopherols)
100 COUNT 100 I.U. REG. 2.65

1⁹⁸

VITAMIN E
Water Solubilized
(Alpha Tocopherols)
100 COUNT 400 I.U. REG. 7.32

3⁶⁹

**Nature-Made^{Brand}
SOOTHE-ETM
VITAMIN E PRODUCTS**

SOOTHE-E
CONCENTRATED
PURE
E
SKIN OIL 1 OZ.
28,000 I.U.
(HYPO-ALLERGENIC)
REG. 5.95
4.49

SOOTHE-E
VITAMIN
E
BODY OIL
4 OZ.
4000 I.U.
(HYPO-ALLERGENIC)
REG. 3.95
2.99

SOOTHE-E
VITAMIN
E
SKIN CREAM 2 OZ.
(HYPO-ALLERGENIC)
REG. 2.49
1.88

THERA-ALL M
SUGARLESS HI-POTENCY
VITAMINS WITH MINERALS
100 TABLETS.
REG. 6.49
High Potency Vitamin
and Mineral

3¹⁹

ROSE HIPS C
250 MG. 100 COUNT
REG. 3.19
2³⁹

Compare Our Low Prices!

PANTOTHENIC ACID 100 COUNT 100 mg. REG. 2.05 1⁸⁸	LECITHIN 19 GRAINS REG. 2.75 1⁹⁹	PURE VITETM ALL NATURAL MULTIPLE VITAMIN WITH MINERALS 90 COUNT REG. 3.59 2⁶⁹	PROTEIN NUGGETSTM (CHEWABLE) Crunchy Vanilla-Butterscotch Crunchy Strawberry Crunchy Carob 125 COUNT REG. 2.25 1⁶⁹	BALANCED B-COMPLEX WITH VIT. C 300mg REG. 3.95 2⁹⁹	VITAMIN E MIXED TOCOPHEROLS 200 I.U. 100 COUNT REG. 5.22 3¹⁹
VITAMIN E MIXED TOCOPHEROLS 400 I.U. 100 COUNT REG. 7.95 4⁹⁵	ROSE HIPS C 500 MG. 100 COUNT REG. 4.88 3⁶⁶	WHEAT GERM OIL CAPSULES 14 grains REG. 3.45 2⁵⁹	SUPER B COMPLEXTM IN A BASE OF YEAST AND LIVER 100 COUNT REG. 5.09 3⁷⁹	VITAMIN B-12 100 TABLETS 250mcg REG. 3.95 2⁹⁹	NATURAL VITAMIN A 25,000 UNITS 100 COUNT REG. 3.29 2⁴⁹

Get more from the sun--
Coppertone
LOTION OR OIL 4 oz.

1²⁹

SELECTED FOR USE BY U.S. OLYMPIC TEAM



GET AN INSTANT TAN!
SUDDEN TAN
LOTION OR FOAM
1⁹⁹

Reg. \$3.00 Value - 6 oz.
BALM BARR
COCOA BUTTER LOTION
1⁶⁹

**SAV-ON
SUPER SAVINGS!**

New! 4 oz.
AZTEC SUNTAN LOTION
1⁶⁹



4 oz. SAVE YOUR TAN
AFTER-TAN LOTION
2⁹⁵



4 oz.
SEA & SKI SUN TAN LOTION
1²⁹



4 oz.
Q-T SUNTAN LOTION
1⁹⁹



6 oz.
DEEPTAN LOTION OR OIL
99^c

Antiseptic
SOLARCAINE SPRAY
stops pain!
SUNBURN
BURNS & SKIN IRRITATIONS
4 oz. SPRAY
SOLARCAINE
1⁴⁹



3-1/8 oz. TUBE
PREMIUM SUNTAN CREME BAIN DE SOLEIL
2⁰⁰



EXTRA LARGE SIZE
DEEPTAN SUN REFLECTOR
99^c

MANY MORE
SUNTIME
SAVINGS at
SAV-ON



SAV-ON SUPER SAVINGS



Sav-On coupon
12 oz. AEROSOL
ULTRA-BAN 5000
DEODORANT
With This Coupon **99¢**
Limit (2) Coupon Expires in 10 Days



Sav-On coupon
16 oz. SIZE
J & J BABY OIL
With This Coupon **99¢**
Limit (1) Coupon Expires in 10 Days



Sav-On coupon
8 oz. SIZE
TAKE 3 SPRAY
HAIR REMOVER
With This Coupon **99¢**
Limit (2) Coupon Expires in 10 Days



Sav-On coupon
16 oz. JAR
NOXZEMA
SKIN CREAM
With This Coupon **149**
Limit (2) Coupon Expires in 10 Days



Sav-On coupon
Reg. \$2.25 Value 6 oz. REV-LON
MILK PLUS 6
SHAMPOO
With This Coupon **129**
Limit (2) Coupon Expires in 10 Days



Sav-On coupon
49 COUNT
STRIDEX PADS
MEDICATED
With This Coupon **66¢**
Limit (2) Coupon Expires in 10 Days



Sav-On coupon
12 oz. BOTTLE
PHILLIPS
MILK of MAGNESIA
With This Coupon **69¢**
Limit (2) Coupon Expires in 10 Days



Sav-On coupon
18 oz. AEROSOL
CONSORT HAIR SPRAY
FOR MEN
With This Coupon **99¢**
Limit (2) Coupon Expires in 10 Days



Sav-On coupon
7 oz. AEROSOL
BRUT SHAVE CREAM
With This Coupon **69¢**
Limit (2) Coupon Expires in 10 Days



Sav-On coupon
200 Count Bottle
PHILLIPS MILK of
MAGNESIA TABLETS
With This Coupon **129**
Limit (2) Coupon Expires in 10 Days



Sav-On coupon
22 COUNT
WASH & DRY
TOWELETTES
With This Coupon **55¢**
Limit (2) Coupon Expires in 10 Days



Sav-On coupon
5 oz.
UNQUENTINE
SUNBURN SPRAY
With This Coupon **149**
Limit (1) Coupon Expires in 10 Days



Sav-On coupon
50 COUNT
EVENFLO TOSS'EMS
DISPOSABLE BOTTLES
With This Coupon **69¢**
Limit (2) Coupon Expires in 10 Days



Sav-On coupon
Reg. \$1.09 Value
TOSS'EMS BOTTLE
HOLDER
With This Coupon **88¢**
Limit (2) Coupon Expires in 10 Days



Sav-On coupon
5's DOUBLE EDGE
WILKINSON BLADES
With This Coupon **29¢**
Limit (2) Coupon Expires in 10 Days

SAV-ON DRUGS CARRIES THE FULL LINE of Dr. SCHOLL PRODUCTS

NEW AT NO
EXTRA CHARGE
YOUR RECTANGULAR (3½x4½ and 3½x5)

BORDERLESS
Colorsilk®
Prints 

are now
DATED
Post Cards



BACK OF PRINT

FOTO DATE: JAN., 1974

Grandma,
I can
swim

Yvonne

P.S. Thought you'd
like this picture.
Eleanor

Post Card
R. H. Jones
301 S. Main
Park City, Ky
40371

PLACE
STAMP
HERE

**BE REMEMBERED...
MAIL A PHOTO TO A FRIEND!**

Now you can mail a photo of you, your family, etc. as easily as you send a post card. That's right. Your rectangular Colorsilk Prints ARE POST CARDS. Each print is a durable, silk finish post card and goes through the mail in the same clean, colorful condition as any other post card. Surprise your friends. Order extra prints to mail, today!

AVAILABLE AT ALL
SAV-ON DRUG STORES

Sav-On coupon
3 CUBES-12 SHOTS
SYLVANIA FLASHCUBES
With This Coupon **88¢**
Limit 1-Adults Only-Expires in 10 Days

Sav-On coupon
NO. T88
POLAROID FILM
With This Coupon **299**
Limit 1-Adults Only-Expires in 10 Days

Sav-On coupon
FOR POCKET CAMERAS
KODAK COLOR FILM
With This Coupon **99¢**
Limit 1-Adults Only-Expires in 10 Days

Sav-On coupon
KODAK SUPER 8
MOVIE FILM
With This Coupon **288**
Limit 1-Adults Only-Expires in 10 Days

INCLUDES CAMERA, CASE,
FILM & CUBES
MAGIMATIC POCKET
CAMERA OUTFIT
1988

PERFECT PICTURES EVERY TIME
KODAK X-15
CAMERA
1288

MEMORIAL DAY COUPON SALE SUPER SAVINGS

 Sav-On coupon 4 oz. CHILDRENS UNGUENTINE FIRST-AID SPRAY 99¢ Limit (2) Coupon Expires in 10 Days	 Sav-On coupon 5 oz. PRELL CONCENTRATE 79¢ Limit (2) Coupon Expires in 10 Days	 Sav-On coupon 8.75 oz. 20% MORE FREE CREST TOOTHPASTE 69¢ Limit (2) Coupon Expires in 10 Days
 Sav-On coupon NEW! 17 oz. VASELINE HERBAL BATH 77¢ Limit (2) Coupon Expires in 10 Days	 Sav-On coupon 4.5 oz. BACTINE SPRAY 89¢ 02-203416 Limit (2) Coupon Expires in 7 Days	 Sav-On coupon NEW! FLOSS STICK DENTAL FLOSS & HOLDER 99¢ Limit (2) Coupon Expires in 10 Days

SHAPE-UP FOR SUMMER DIET SALE!

 ACCURATE DIET SCALE Complete with Calorie Counting Chart 49¢	 100 PACKETS SWEET & LOW SUGAR SUBSTITUTE 69¢	 Sav-On-84's TRIM-AID TABLETS 1.88
 Water Pills-42's DIUREX PILLS Reg. \$3.00 Value 1.99	 Sav-On-100's AQUA-AID PLAN Eliminates excess water 2.49	 Reg. \$3.00 Value-14's THINZ-SPAN 1.99
 AYDS CANDY 1 1/2 lb. 1.99	 Reg. \$2.98 Value DIMINISH DIET PLAN Complete with Calorie Counter 1.49	

 Sav-On Sports Spectacular ALL ALUMINUM TENNIS RACKETS 9.95	 SPALDING-3's GOLF BALLS 1.99	 FUTURO SWEAT BAND HEAD OR WRIST 88¢	 TOP QUALITY SOFT BALLS 99¢	 CAN OF 3 BADMINTON SHUTTLECOCKS 59¢
--	--	--	--	---

MEMORIAL DAY SPORTINGGOODSSALE

 FOSTER GRANT SUN SWINGER SUN GLASSES IDEAL FOR BASEBALL, TENNIS 8.00	 4 PLAYER BADMINTON SET COMPLETE WITH POLES 3.88	 2 PLAYER BADMINTON SET 99¢	 JUNIORS BALL AND GLOVE SET 1.99
---	--	--	---



LASTS 3 MONTHS
**SHELL NO-PEST
INSECT STRIPS**

1⁴⁹

DON'T BE BUGGED!

Reg. \$1.98 Value

**RAID
YARDGUARD
INSECT REPELLANT**

1⁴⁹

7 oz. Aerosol

OFF! REPELLANT

88^c

7 oz.

**CUTTER AEROSOL
INSECT REPELLENT**

1⁴⁹

60 WATT

**SYLVANIA
BUG LIGHTS**

2 FOR 79^c

OUR GREAT MONTH OF MAY SAVINGS EVENT

20"-Inflatable
SWIM RINGS

49^c

2 CELL
FLASHLITE
COMPLETE WITH BATTERIES

99^c

**6 Ft. Inflatable
AIR MATTRESS**

FLORAL DESIGN

1⁴⁹

INFLATABLE
48" KIDDIES CANOE

1⁹⁹

32" INFLATABLE-KIDDIES
SWIM POOLS

1⁹⁹

Mitt Shaped
or Turtle back
**AUTO
SPONGES**

39^c

ONE FOR EVERY PURPOSE
**RAINTIME
SPRINKLERS**

77^c

VALUES TO 50c
**GARDEN
SEEDS**

7^c

4 STYLES
GARDEN TOOLS
UNBREAKABLE FIBERGLASS

88^c EA.

**20 Count TRASH
& GRASS BAGS**
Complete with Ties

99^c

10" x 15"
**GENUINE
CHAMOIS**

99^c

PRE-SOFTENED PASTE WAX
**J-WAX AUTO
POLISH KIT**

1¹⁹

JUST WIPE & SHINE
**SPRINT
CAR WAX**

1⁴⁴

**30 QT. STYROFOAM
ICE CHEST**

1³⁹

IT'S PICNIC TIME

ONE GALLON

STYROFOAM JUG

1⁹⁹

**VINYL 6 PACK
CARRIER**

1⁸⁸

VINYL INSULATED
PICNIC BAG

2⁸⁸

PLASTIC
TABLE CLOTHS

19^c

GREAT FOR PICNICS
WET ONES

88^c





