

# Plymouth Observer & Eccentric

Volume 87 Number 87

Thursday, July 25, 1974

Plymouth, Michigan

60 Pages

Fifteen Cents

## Canton reappoints planners, cancels hearing

By MARIE MCGEE  
CANTON—Four members of the Canton Township Planning Commission were re-appointed Tuesday and an all-important public hearing scheduled for next week on the proposed master zoning plan was canceled.

Those are the latest developments in the township board skirmish following a recent charge by Trustee Brian Schwall that several of the planning commissioners were serving illegal terms.

On the advice of their attorney, the board of trustees re-appointed Planning Commissioners Flossie Tonda, Wes Kaiser, Bart Berg and Grant Campbell to specific terms—some-

thing which apparently was never done at the time of the original individual appointments.

This "flaw," according to Township Attorney William Sempliner, does not "adversely affect" past actions of the commission.

But because Schwall was still not totally satisfied with the opinion, the board carried the action one step further by directing the planning commission to cancel the July 30 public hearing on the master land use plan.

In the meantime, Schwall will meet with Sempliner to resolve the differences in the commissioners' terms as specified in the attorney's opinion.

Sempliner said that his research of the minutes shows that commissioners "were formally appointed by the board and the only flaw is that the terms were not specified."

He ruled that they "were commissioners de facto and the proceedings are valid regardless of the fact that there may be some question as to the commissioners holding office de jure."

Schwall, however, was not satisfied with Sempliner's letter. He said he felt Sempliner "was incorrect" in his conclusions and that "his (Sempliner's) findings do not agree with what I've found."

Schwall indicated that he was in agreement that the commissioners were members de facto, but disagreed with the terms of office assigned to them.

Schwall cast the only "nay" vote on the resolution by Trustee James Poole accepting the recommendation to re-appoint the four commissioners and calling for the delay of the public hearing on the master plan.

According to Sempliner, three of the seven-member commission apparently are not affected by Schwall's charge. They are the newest members of the commission: Robert Shef-

ferly, Robert Simmons and Joseph Kinnick.

Shefferly, according to Sempliner, is serving a term which expires Dec. 31, 1976; Berg is serving a term which expires on Dec. 31, 1976; Campbell, who is township treasurer and the board's representative on the commission, should serve to Dec. 31, 1975 and Kaiser's term ends on Dec. 31.

"It is our opinion that the failure to appoint these commissioners to their present terms will not adversely affect the actions of the proceedings of the commission," the Sempliner opinion stated.

Schwall said later he wished Sempliner had traced the actual sequence of the terms to show how he arrived at his conclusion.

Sempliner ruled that Mrs. Tonda is serving a term which ends on Dec. 31, 1976; Berg is serving a term which expires on Dec. 31, 1976; Campbell, who is township treasurer and the board's representative on the commission, should serve to Dec. 31, 1975 and Kaiser's term ends on Dec. 31.

"It is our opinion that the failure to appoint these commissioners to their present terms will not adversely affect the actions of the proceedings of the commission," the Sempliner opinion stated.

Schwall said later he wished Sempliner had traced the actual sequence of the terms to show how he arrived at his conclusion.

## Teachers refuse to work in 45-15; Miller empty as negotiations stalled

By W. EDWARD WENDOVER

PLYMOUTH — The quiet hum of the air conditioning was the only sound to be heard at Miller Elementary School Monday and Tuesday.

The air conditioning was on in expectation of Plymouth's pilot year round school starting.

But the teachers scheduled to work in the program did not report to work Monday — having served notice that they would not teach in the '45 - 15' program unless a 1974 - 75 contract were settled with the teachers.

Both the teachers' union, the Plymouth Education Association (PEA) and school officials have described contract negotiations as being at an impasse and no agreement seems near.

So the teachers didn't report for work Monday as scheduled and the schools had to notify parents of the 150 students involved in the first 45 - 15 segment not to send their children to school Tuesday as planned.

Now school administrators are working out plans to implement the alterna-

### What a coincidence

PLYMOUTH — On Monday — the day Plymouth teachers did not report for work in the year - round school program because a teacher contract hasn't been settled — a press release arrived from the National Education Association (NEA).

Its title was: "The year - round school: should it happen here?"

The three - page release discusses some of the types of year round school programs and in particular mentions the '45 - 15' program which

was to have started in Miller Elementary School Monday but was scrubbed because teachers there — who were backed by the Plymouth Education Association, which is affiliated with the NEA — said they would not teach until a 1974 - 75 teacher contract were settled.

In its concluding sentence, the NEA release says, "Students, teachers and parents should be involved (in planning year 'round school), because their cooperation is necessary to the success of any change in the schools."

tive to housing the district's rapid student population growth, an alternative which the Plymouth School Board chose last week — establishing a new elementary school in the Middle School East building.

Families affected by the school attendance area change will be notified officially by the schools once the attendance areas are established by the school board.

(The change in attendance areas for the new elementary school at East, will not affect the previously announced decision to take the Miller attendance area east of the new expressway to Central Elementary School this fall.)

The decision to scrub the 45-15 plan came early Monday morning after a last - minute bargaining session between PEA and school negotiators Sunday night failed to produce any progress.

As of Tuesday afternoon, no further bargaining sessions had been set between the schools and the teachers, said Norm Kee, chief negotiator for the schools.

Several parents of children involved in the 45 - 15 program or the implementation of its alternative, spoke at Monday's school board meeting.

Jenell Powell, vice president of the Miller School PTO, said, "We urge the Miller teachers to come to work immediately with or without a contract in time to save the 45 - 15 program."

"We assumed that as professionals, they would stand behind their words," she said, referring to a PEA official's statement earlier this year that the year round school program would not be affected by contract negotiations.

Another parent, upset because her child may be one of those bused to the new elementary school at East, said, "This is my child's fourth school in three years. My son will not be bused."

Assistant Supt. Dr. Earl Hogan responded to that, saying, "The problem is getting progressively worse. If you think this year was bad, wait until next fall."

IN OTHER NEGOTIATIONS with school district employees, the school board Monday night unanimously approved a two year agreement with transportation workers which called for wage increases of 6.4 per cent the first year and 5.4 in the second.

The transportation workers voted 42-4 Saturday to accept the agreement and their chief negotiator, Loretta Olson, said, "We're very pleased (with the contract) because we received all of the contract language we wanted."

A state mediator is scheduled to meet today (Thursday) with negotiators for the schools and Local 547 of the International Union of Operating Engineers (maintenance workers).

The maintenance workers recently voted down a tentative agreement but have been working even though their contract expired July 1.

A one year contract with the district's cafeteria workers has been approved by both sides calling for a six per cent increase in salaries and the school board has approved a 2.4 per cent increase over a previously settled 3.4 per cent raise for the second year of a two - year contract.



THIS CLASSROOM at Miller Elementary School sits vacant although the pilot year-round school program for Plymouth was scheduled to start there Monday. Teachers in

the program refused to participate unless a 1974-75 contract was settled and the program was scrubbed because a settlement has not been reached. (Staff photo by Bob Woodring)

## L&D ordered, 'remove more fill'

By BOB ERICKSON

PLYMOUTH TOWNSHIP—By a vote of 4-3 Tuesday night, the Plymouth Township Board of Trustees voted to hold a hard line on its agreement with L & D Service over the proper grading of that company's property on Ann Arbor Road.

Though the service station had asked that it not be forced to remove two feet of fill from the site as indicated in an earlier agreement, a majority of the board felt that L & D, which has been subject to public criticism for the manner in which it dumped the fill dirt on the property a year ago, must be made to abide by the original plan.

Voting to stick to the agreement forcing removal of the fill were Trustees Russell Ash, Gerald Burke and Frank Millington and Supervisor J. D. McLaren. Voting to allow the deviation were Clerk Helen Richardson, Treasurer Elizabeth Holmes and Trustee Gene Overholt.

## Canton JC Club has engravers

CANTON—The Canton Township Jaycees have initiated a free engraving pen loan program called "Operation Identification" for township residents wishing to identify household items as protection against larceny.

The pens are available on a three-day basis at the following locations: 7114 Boulder Hill; 7747 Kaiser and 6341 Boston Hill.

Upon return of the pen, residents will be given a decal advising that all items in the house have been identified.

## Plymouth police continue Kellogg Park crackdown

By MAURIE WALKER

PLYMOUTH—The Plymouth police department, in its continued crackdown on violations in Kellogg Park, arrested seven more persons last weekend.

Five persons, four of them juveniles, were arrested Friday evening. One of the juveniles was arrested by Plymouth's community service officer for carrying a concealed weapon.

Three other juveniles were arrested for consuming alcoholic beverages. A fifth person was arrested for reckless driving around the park area.

Two juveniles were arrested Saturday for illegal possession of alcoholic beverages.

The previous weekend, police arrested 12 persons, including two juveniles. Charges against this group ranged from consuming alcohol in a public place to violation of the Controlled Substance Act.

Police are withholding the names of all those arrested.

Police Chief Timothy Ford said none arrested this past weekend was a City of Plymouth resident.

"Two of them were from Plymouth Township, the others came from Livonia, Howell, Superior Township and Detroit," the chief said.

In the arrests the previous week, only one of the 12 was a City of Plymouth resident.

The chief said there were 75 to 80 young persons in the park between 10 and 11 p.m. Friday, but there were no serious problems.

"The majority of young persons just come to the park to enjoy themselves. There is no real serious problem in Kellogg Park, we simply are keeping it under surveillance to make sure the park remains a safe place," Ford said.

He said that making the arrests of persons violating city ordinances is all the police department can do to let persons know Kellogg Park will not be allowed to become a Hines Park.

"The police department is doing all it can. The real impact rests with the courts. If all are allowed to go scot-free, the arrests won't mean much," the chief said.

### The Observer & Eccentric index

Amusements	14-15A
Brevities	5A
Bowling	8D
Business	22A
Churches	16-17A
Classified Ads	Sec. C
Deaths	18A
Editorial	20A
Home and Garden	7-8B
Observing Life	1-5B
Readers' Forum	21A
Sports	1-3D, 8D
Stroller	11A
Turf Tips	8D



## Schoolcraft names technical director

Fernon P. Feenstra, an instructor at Schoolcraft College and Livonia resident, has been appointed Schoolcraft director of technology. The appointment became effective July 15. He has been an instructor since the college opened in 1964 and an 11 year resident of Livonia.

FEENSTRA was an engineering supervisor with AC Spark Plug, Milwaukee Electronics Division, for four years before becoming an instructor in electromechanics.

He has also served eight years as a division and department head and, for a short time, was an acting dean early in his association with the college.

As a faculty member over the years he has been involved in the development of the career programs Schoolcraft offers.

Feenstra served as chairman of the college's insurance committee for five years, and has been a faculty negotiator and a grievance chairman.

He is a former member of the Schoolcraft College Foundation, the cultural affairs committee, and the scholarship committee. He also represented the Faculty Forum (teachers' union) to the Michigan Association of Higher Education for the past two years.

A JOURNEYMAN electrician, Feenstra holds bachelor and master degrees from Western Michigan University, and a specialist degree in vocational administration and supervision from the University of Michigan.

He is a member of the Livonia Board of Electrical Examiners and previously served as an electrical inspector for the city.

He belongs to the Livonia Jaycees, Livonia Hockey Association, National Fluid Power Society, and the International Association of Electrical Inspectors.



JAMES E. LACEY

## Reserve police to graduate

Graduation ceremonies will be held on Thursday, Aug. 1, marking the end of the first area wide training seminar for reserve auxiliary officers.

More than 250 reserve and auxiliary officers, representing 30 police departments from Wayne, Oakland and Macomb counties will take part in ceremonies in the auditorium of the Ford Motor Company's "Glass house" office complex at Michigan and Southfield in Dearborn.

Graduates who have successfully completed this 100-hour, 30-week basic law enforcement class will be honored.

Closely paralleling the curriculum of police academies for professional law enforcement personnel, this recently concluded training seminar has offered reserve and auxiliary police officers the opportunity to receive professional training from professional instructors.

Originally sponsored by the Redford Township Police Department, this seminar has resulted in the formation of a permanent training organization to be known as the "Southeast Michigan Police Reserve Training Council."

Initial plans call for the council to conduct seminars throughout the area at 18-month intervals.

## Alumni invited to family picnic

Oakland, Macomb and Wayne county alumni and friends of Central Michigan University will host a family picnic Sunday, July 28, at Stoney Creek Metropark, Northdale picnic area, 4300 Main Park Road.

## Lacey seeks probate court judge seat

James E. Lacey, a candidate for probate court judge in the Aug. 6 primary, has accused juvenile court of being too lenient in its handling of youth who commit major crimes.

Lacey, 40 of Detroit, is an assistant prosecuting attorney for Wayne County. He has held that post for the past 11 years.

SPEAKING RECENTLY before the Detroit Bar Association, Lacey said: "Juvenile Court has been too lenient in the past in its handling of 15 and 16-year-olds who commit major crimes such as homicide, armed robbery, burglaries and rape."

"I believe these juvenile offenders should be tried in the adult courts where both society will be protected more adequately and where the individual's constitutional rights will be guarded."

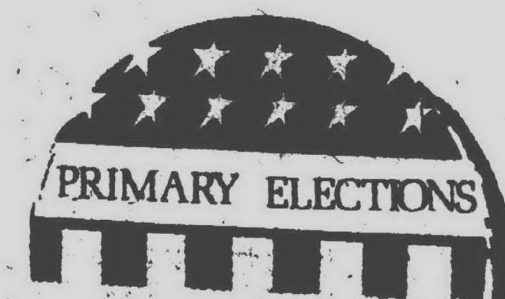

Before becoming an assistant prosecuting attorney, Lacey was a probation officer for Wayne County for six years.

WORKING WITH police officers daily in Recorder's Court, Lacey has tried more than 400 criminal cases. He has been endorsed by the Detroit Police Officers Association

(DPOA) and the Detroit Police Lieutenants and Sergeants Association. Lacey is one of two candidates in the probate race to receive a "well qualified" rating from the Detroit Bar Association.

Lacey is a graduate of the Detroit College of Law, John Carroll University, and University of Detroit High School. He is a lifetime resident of Wayne County.

## New private

LIVONIA— Pvt. William Stewart, husband of Joyce Stewart of 35940 Orangelawn, Livonia, has completed basic training at the U. S. Army training center at Fort Knox, Ky.



FERNON FEENSTRA

## THE GREAT ENTERTAINER

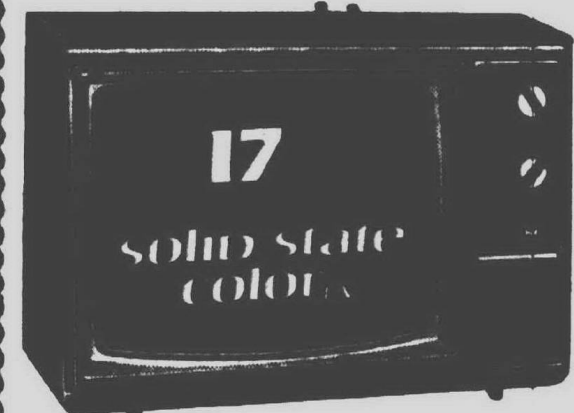

- 100% Solid-State Modular Chassis
- Super Bright In-Line Tube
- Automatic Fine Tuning
- Automatic Color

Model 4220

\$349

Bill Brown's  
Magnavox

LIVONIA  
31155 Plymouth  
522-9600

MON.-SAT.  
9-9  
SUN. 12-4

DBN. HEIGHTS  
22344 Van Born  
565-4600

## LOOK INTO IT!



## LAUREL & HARDY FILM FESTIVAL

Free Showings From Noon -9 p.m.

In The Westland Center Auditorium

FRIDAY thru SUNDAY, JULY 26-28



WESTLAND CENTER

WAYNE at WARREN ROADS  
Daily 9:30-9:00 SUN -12:00-5:00

\$719

\$98

\$117

\$359

\$148

\$143

\$90

\$314

### Give your home an "Accolade" for its visual drama. New, and Sale-priced!

Dramatic simplicity. Only the good stuff looks this beautiful, so simply. It's "Accolade", by Drexel. Just the pure beauty of rich pecan woods and veneers, fashioned into a strong, contemporary design. With the subtle elegance of warm brass accents. Now, for irresistible mid-summer sale prices, Englander Triangle presents

the entire 55-piece collection: dining, living, bedroom, and occasional pieces. Designed in a wide range of sizes, so it's fit for a country manor, or cozy city apartment. Special order exactly what you need, or select from the "Accolade" pieces already in stock. Either way, there's the convenience of our easy credit plan — and the complimentary services of our talented designers, should you wish them. So stop by. For praiseworthy "Accolade". And dramatic savings, compliments of Englander Triangle.

the good stuff's on sale

annual storewide mid-summer sale at

BIRMINGHAM / ROYAL OAK / NORTHLAND / EASTLAND / WESTLAND / ANN ARBOR (2333 South State Road, 1/2 mile North of Briarwood Shopping Center) / PALM BEACH (WORRELL'S)  
OPEN 10 A.M. to 9 P.M. (BIRMINGHAM TUES. AND WED. UNTIL 5:30)



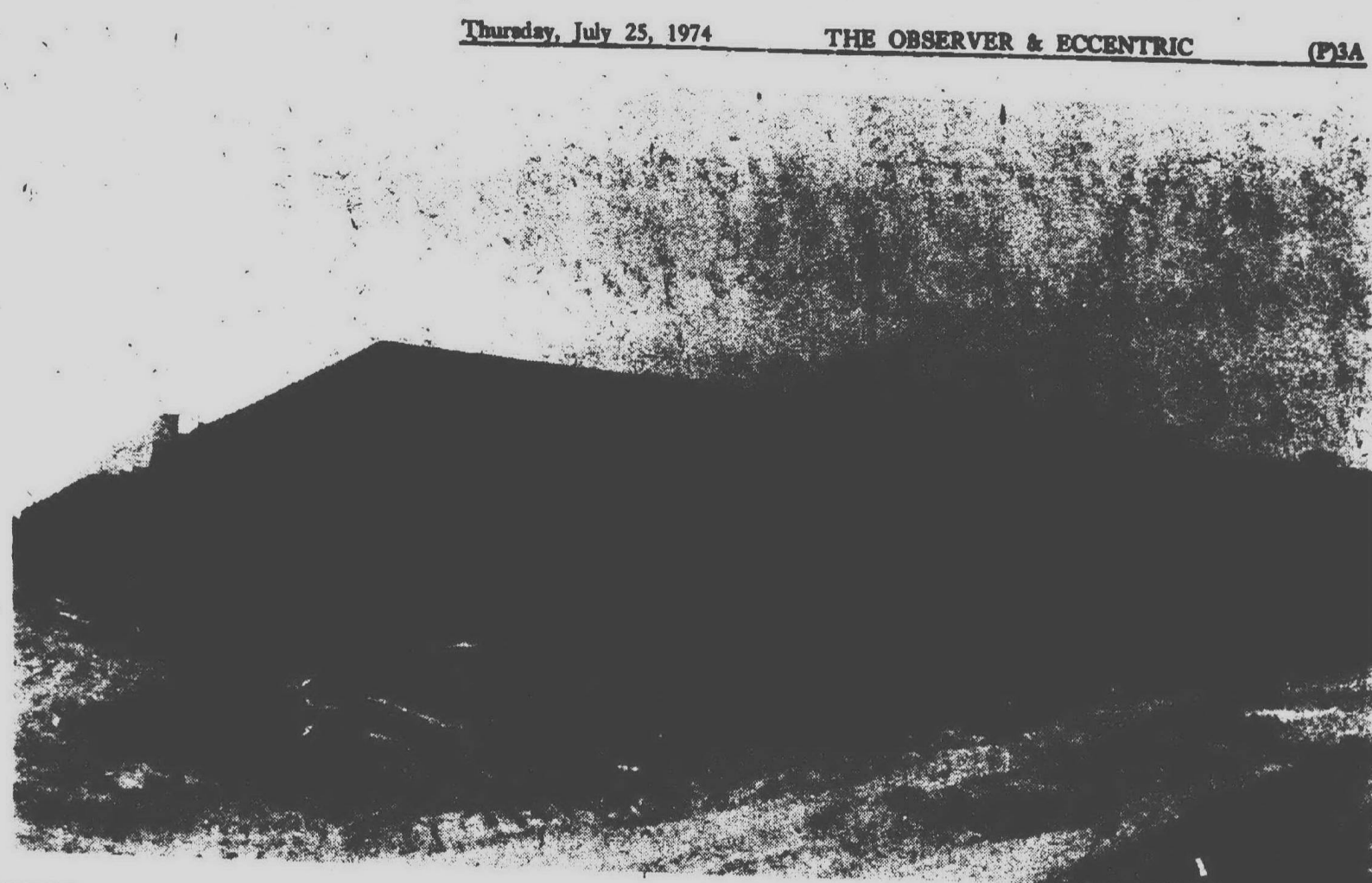
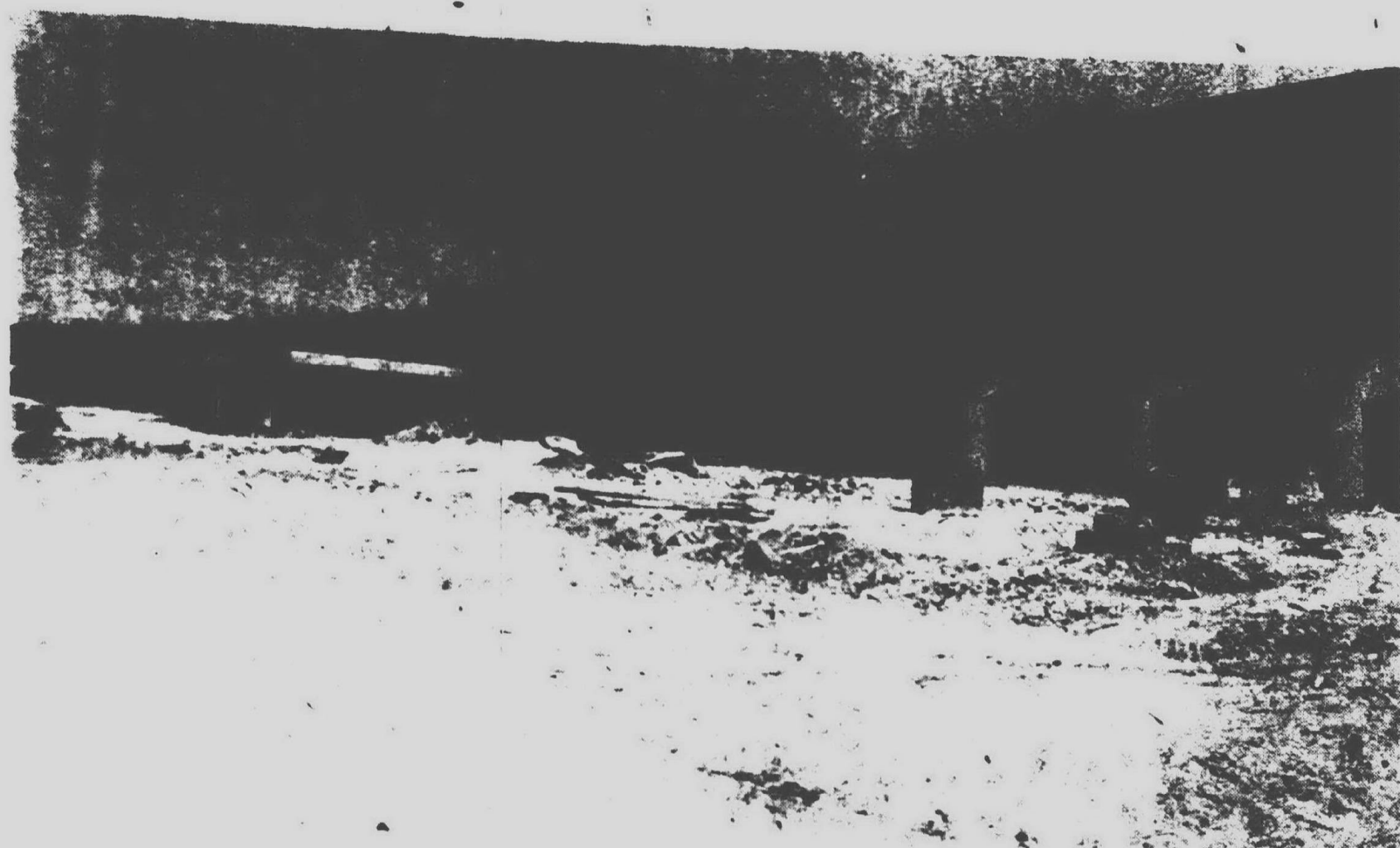

## The great race --Meijer Thrifty Acres vs. K-mart

CONSTRUCTION of these two commercial centers in Canton Township is progressing rapidly as each store—Meijer Thrifty Acres on

the left and K-mart on the right—is racing toward completion ahead of the other. The Meijer store is located on Canton Center Road

south of Ford Road and the K-Mart store is on Ford Road at Sheldon. (Staff photos by Doug Johnson)

## AAUW: Vote 'no' on Canton cable TV franchise

CANTON—The American Association of University Women (AAUW), Plymouth branch, Media Group urges Canton Township residents to vote "no" on the Aug. 6 ballot granting a cable TV franchise to Canton Community Systems, Inc.

For the past year the AAUW women have been studying cable TV, viewing its concepts, potential, and development and analyzing how it might best implement better communication in the Plymouth-Canton area.

The group said it actively supports the development of cable TV as an important local communication media. However, it feels that the Canton Township Board of Trustees, "with

the good intention of bringing cable TV communication technology to Canton as quickly as possible, drew up the present franchise without sufficient research into cable regulation and potential."

Specifically, the AAUW Media Group cites the following provisions which render the present franchise unsound:

(1) "It is an exclusive franchise allowing for the operation of no other cable TV station in Canton, (ie. non-competitive).

(2) "It is issued for a period of 30 years. This is too long to let a franchise without review. According to communication experts, cable TV technology is developing so rapidly

that we cannot possibly judge now what community uses and regulations may be required of it in the future. The Federal Communications Commission (FCC) will not grant approval to a franchise issued for 30 years. Ten to 15 years is the recommended duration.

(3) "As written, the franchise provided no guarantee that construction and operation of cable facilities will begin within any given period of time.

"Although Canton Community Systems, Inc. may plan immediate operation, with no financial obligation toward construction, setbacks could delay service indefinitely and legally they could hold the franchise for years with no service and then sell it

at a profit. Other franchises require cable operators to post bond guaranteeing construction within a given time after FCC approval.

(4) "The Canton franchise specifies only that the cable company offer at least eight channels. FCC requires at least 20 and the multiplicity of channels possible in the future (40 to 100) is one of the most promising potentials of cable TV.

(5) "The present franchise requires that Canton Systems pay the township only 1 per cent of its revenue for the first three years or until 50 per cent of its potential subscribers are connected, 2 per cent the next year, and 3 per cent thereafter. Most franchises require 3 per cent from the beginning,

and in some cases FCC will allow a charge of 5 per cent.

(6) "The franchise does not require a public access channel as is now specified by FCC. It offers no provision for aid in production or the cost of production on the educational and governmental channels provided, or for public service programming. For cable TV to serve community as well as corporate interests, some such provision would be wise.

"Assuming the present franchise is defeated," the AAUW Media Group suggests, "that the Canton Township board members prepare themselves for the consideration of future franchises.

"The Urban Institute, a quasi-gov-

ernmental foundation in Washington, D.C. will provide local governments with extensive materials covering important guidelines to follow in drawing up cable franchises and will even provide a consulting service.

"The Dunning-Hough Library has a variety of selected materials on cable TV. Before a cable TV franchise is granted in Canton, officials should consult these sources, and consider various cable operators at open hearings in which citizens may also participate. Then, armed with the legal knowledge and some cable TV background, the board should offer a new non-exclusive franchise to the most qualified bidder," the AAUW group said.

## Old Village celebrates annual 'Dearie Day'



CLOWNING AROUND as Keystone Kops during Dearie Day were Oscar McDonald (left) and Art Herina.

PLYMOUTH — Remember when? The throngs attracted to Dearie Day — the annual fest sponsored by the Old Village Association — do. They turned out Saturday for the festivities.

Photographer Fred Hopkins captured the activities.



ONE BOOTH at Dearie Day sold bloomers.



THE TUG OF WAR between the city and township fire departments was disrupted by a fire call from the township but the firefighters returned afterward to win the event over the city's force.



KEN BOSHELL, a chain-saw sculptor, demonstrated his craft at the Old Village Dearie Day Saturday.



AMONG THE ARTISTS at Dearie Day was Jack Earle who sketched a likeness of young Michael Caufford.

### Plymouth Observer & Eccentric

Published every Monday and Thursday by the Observer & Eccentric Newspapers, 32351 Schoolcraft Rd., Livonia, Michigan 48150. Second-class Postage paid at Livonia, Michigan 48151. Address all mail (subscriptions, change of address, Form 3570) to P.O. Box 3438, Livonia, Michigan 48151. Telephone 281-3888.

Co-Publishers  
Henry M. Hogan, Jr. Philip H. Power

HOME DELIVERY SERVICE  
Newsstand.....per copy, 15c  
Carrier.....monthly, 75c



## Williams calls for federal balanced budget

Theo Williams, candidate for the Democratic nomination to Congress in the 2nd District, called for a more balanced federal budget while speaking recently in the Monroe Bank & Trust Co. Community Hall in Monroe.

He charged the Nixon Administration with stimulating inflation by needless deficit spending. "With 12 per cent interest rates, two digit inflation this year, and the lowest stock market in four years, the Nixon people plainly and obviously do not know how to handle this nation's economic problems."

Williams urged a cut in taxes bal-

anced by a cut in federal spending — especially a large cut in the arms hardware budget. Such action, he stated, would stimulate the economy by the percolate-up method by putting money in circulation at the bottom immediately.

Williams described the trickle-down method as unworkable because the money, in practice, doesn't usually trickle down but stays at the top in the "hands of the special interests."

WILLIAMS ALSO stated the urgent need for a comprehensive, compulsory healthcare plan for all ages.

He noted a recent statement from a U.S. senator that in 1980 the nation may see a \$1,000 per day charge for

hospital costs if current trends continue.

He also talked about lack of ethics in government and invasion of privacy at all levels of government.

Williams noted Nixon's plan in 1971 to give some 1,000 government employees a lie detector test because of news leaks. Williams asked why Nixon himself doesn't take a lie detector test with regard to the Watergate affair and others.

Williams also raised the question as to "just who is being represented in this district, considering the reports of the incumbent Republican congressman's two \$100 a plate dinner parties held so far in the district with some \$50,000 being taken in from just those two parties."

## Reuther defines pension reform

John Reuther nailed down the four pillars of good pension reform legislation while speaking recently to a group of supporters at a Livonia house party.

Reuther, candidate for the Democratic congressional nomination in the 2nd District which includes Livonia and Plymouth, told listeners that in 1972 alone, some 20,000 retired workers had been cheated out of their pensions.

"It has been estimated that half of all workers supposedly covered by private pension plans will lose their hard-earned income through fraud and mismanagement."

REUTHER SAID the following provisions are a must in any piece of pension reform legislation:

Portability — each worker must be allowed to transfer his accumulated rights from one pension plan to another;

Vesting — each worker must be guaranteed part of his pension if he switches jobs;

Maximum funding — all pension plans must maintain sufficient assets to cover all present and future benefits; and,

Plan termination insurance — employers must be required to purchase pension insurance from a federally-sponsored program to cover benefit claims if companies go bankrupt.

WITHOUT THESE fundamental measures, Reuther said, pension legislation would be crippled.

Reuther also touched on the tragic dilemma faced by workers and their families when the plant where they work is closed.

He said he strongly backed the Ford-Mondale bill which would permit investigation of plant closings involving 50 or more workers if 10 per cent of the workers or their collective bargaining agent request it.

The bill would also provide adjustment assistance to affected workers plus grants and loans to communities suffering from heavy unemployment due to a plant closing.

## More doctors needed - Lansing

Congress must do something to end the critical shortage of doctors for family care in parts of the 2nd District, says Marjorie Lansing who is a contender for the Democratic nomination to Congress in that district.

Speaking at a meeting of the Monroe County Democratic Party, she said: "I see massive increases in aid to education at all levels as a top priority."

"Congress must allocate specific funds for new medical schools and provide financial assistance for students, particularly those interested in primary care."

She added that she agrees with the

Michigan Education Association (MEA) that 33 per cent of local school budgets should come from federal sources.

"Now local schools get only three per cent from federal funds. If the MEA goal is achieved, private property taxes could be reduced."

"I favor cuts in military spending, rather than increases in personal income taxes to produce the extra money needed to solve the many financial crises in education."

## Vote reform bill out of committee

"The House Administration Committee has finally agreed on an election reform bill and will be reporting that legislation to the floor of the House sometime in the next two weeks," according to Congressman Marvin L. Esch (R-Ann Arbor).

The bill, which has been in committee for over a year, will provide guidelines for candidates during election.

**TIME**

for

- WATCH & CLOCK REPAIR
- JEWELRY REPAIR
- DIAMOND SETTING
- REMOVING & ENGRAVING

All Work Done on Premises

SEIKO • BULOVA • CARAVELLE • TIMEX

**TIMEX SERVICE CENTER**

**ROMAN JEWELERS**

20402 Five Mile  
(between Middlebelt & Inkster)  
322-0000

to locate underground utilities

**DIAL MISS DIG**

**647-7344**

PROMOTE PUBLIC SAFETY

**HAPPY HAWAIIAN MAYTAG SALE!**

TAKE ADVANTAGE OF OUR LIMITED LOW PRICE OFFER

**MAYTAG**

**DEPENDABLE MAYTAG QUALITY AND BILL & ROD'S LOW PRICES!**

**MAYTAG AUTOMATIC WASHER**

- 3 WATER TEMPERATURES
- 3 WATER LEVEL SETTINGS
- PERMANENT PRESS AND REGULAR SETTINGS
- BIG FAMILY-SIZE TUB
- EXCLUSIVE POWER-FIN AGITATOR
- PORCELAIN ENAMEL TUB
- ZINC COATED STEEL CABINET
- ADJUSTABLE LEVELING LEGS
- MODEL A-106

**\$248**

**MAYTAG AUTOMATIC DRYER**

- PERMANENT PRESS, REGULAR & AIR PUFF DRYING
- MAYTAG HAD-OF-HEAT ELECTRIC HEATING
- SAFETY CLEANLINE FILTER
- LARGE PORCELAIN ENAMEL DRUM
- SAFETY DOOR
- 3 WAY VENTING
- ZINC COATED STEEL CABINET
- MODEL DE-306

**\$188**

**COMPLETE LAUNDRY! NO SPECIAL WIRING!**

**MAYTAG Porta-Pair™**

Stack 'em up...they'll store almost anywhere

Porta-washer has 3 settings: Regular, Permanent Press and Delicate wash/rinse action. Spin dries. Model A-50.

Porta-Dryer needs no venting or special wiring. Works on 115-volt Selective drying time. Halo-of-Heat. Model DE-50.

**BUY BOTH FOR: \$320**

STACK RACK available optional extra

**EASY TERMS FREE DELIVERY & SERVICE**

**DECORATOR FRONT PANEL INCLUDED!**

**MAYTAG BUILT-IN DISHWASHER**

Great capacity — Easy quick front-loading four cycles including heavy, Wash, regular wash, rinse and hold, gentle dishes sparkling clean. Deluxe Dishwasher cycle. 3 level revolving aluminum prater. Three of decorative color front panel included! Model WU-300.

**ROCKBOTTOM ECONOMY \$289.95**

**• SAME DAY DELIVERY**

**• SERVING THIS AREA FOR 10 YEARS**

**Bill & Rod's MAYTAG**

Symbol of QUALITY

• Installation available by factory-trained personnel.

• Award winning service

• 60 days same as cash with approved credit

**LIVONIA TRUE VALUE HARDWARE • LIVONIA TRUE VALUE HARDWARE • LIVONIA TRUE VALUE HARDWARE**

**It's CANNING TIME again!**

Time to make sure you can enjoy this summer's fruits and vegetables next winter! Here are supplies you need to do it...

**COLUMBIAN**

**COLD PACK CANNER** **4.69**

For quantity cooking, too. Wire rack holds up to 7 jars. Porcelain. B20C-6

**STEAM COOKER BLANCHER** **5.88**

For canning, blanching, steaming clams, cooking spaghetti, etc. B80-4

**JARS!**

We've got all the jars, lids, rubbers, caps, and wax you'll need! Buy now while the supply lasts! Freezer bags & boxes, too!

**Home Canning Cookbook** **1.69**

Step-by-step instructions on basics plus recipes. Up to date. 96 pgs. 00630-8

**5-QUART COLANDER** **2.29**

For rinsing vegetables and fruit, draining spaghetti, etc. Steel. 5-qt. cap. C-7995

**FOOD PRESS** **4.99**

Fits over any 4- to 10-qt. pot or kettle for pressing fruit, vegetables. C2518-22

**Foley**

**CANNING FUNNEL** **69¢**

Fits over most all preserving and freezer containers for fast filling. 118

**2-QUART FOOD MILL** **4.88**

Full 3½-qt. size—does all smaller mills do only in larger quantities. 109

**KERNEL KUTTER** **1.69**

Expands to fit any size ear. Snips kernels at base without digging into cob.

**5 MILE ROAD at FARMINGTON ROAD**

**LIVONIA True Value HARDWARE**

PHONE GA 2-1155 — 937-1611

OPEN DAILY 9 a.m. - 9 p.m. SUNDAY 10 a.m. - 2 p.m.

**BANKAMERICA**



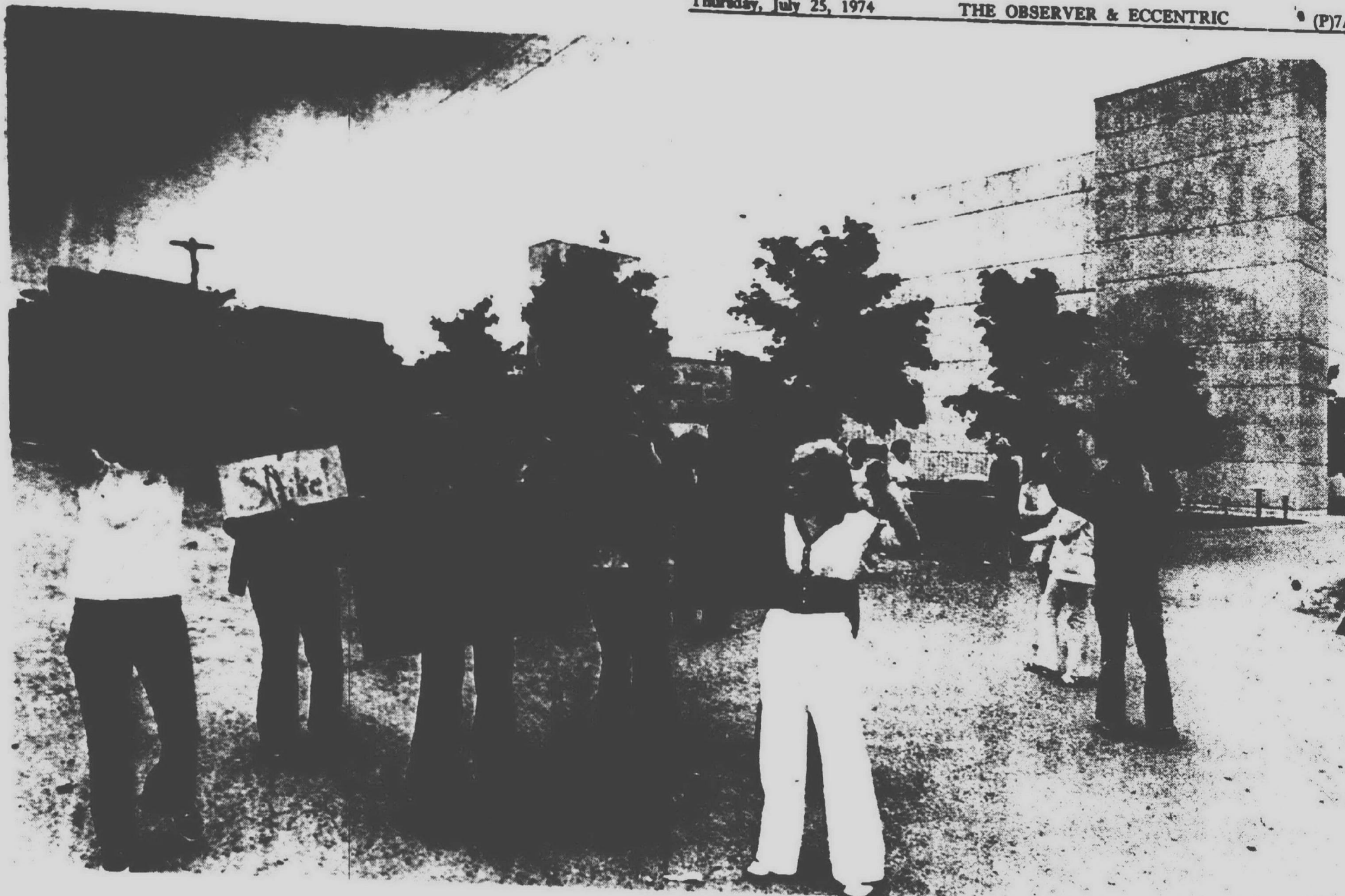

## Ma Bell struck

OPERATORS struck the Plymouth Traffic Dept. facility of Michigan Bell on Ann Arbor Road earlier this week in a walkout unauthorized by their union. The number of pickets dwindled by Wednesday morning although two dozen had lined the street Monday. A Bell spokesman said the walkout, which apparently

was an attempt to get the operators' union to strike, "hasn't been that drastic." Managers of various other Bell offices filled in for the striking operators and the company said there was no disruption in service. (Staff photo by Bob Woodring)

## State land use law needed--Erwin

A state land use law is needed to assure carefully planned growth and insure protection of the environment for future generations, said Robert Erwin, candidate for the 37th District state House Democratic nomination in the Aug. 6 primary election.

Erwin, 31, of Westland, said he is "deeply aware of the need for leadership to provide incentives for commercial, industrial and residential

growth in Michigan to stabilize and stimulate our state's sagging economy."

But he added that "such growth must be carefully planned and regulated to insure protection of our environment for future generations. I intend to propose and support state land use legislation where needed."

ERWIN, ANSWERING an Observer & Eccentric questionnaire, said he

supports a proposed bond issue for public transportation improvements, on the Nov. 5 general election ballot.

He also suggested other methods of mass transit be explored "since there is a need for better rapid transportation in a suburban society."

The candidate feels that governmental business meetings should be held in public with fewer closed door meetings.

He favors amending the state home rule act for cities to prevent closed door meetings.

"I am sure no local unit of government has to keep anything secret because of 'national security,'" he said. "Since national security isn't a problem, there should be no reason for local governments to meet behind closed doors."

ERWIN WAS asked about housing segregation in the suburbs, its causes

and the state's role in solving the problem.

"I feel there is adequate state and federal legislation concerning segregation practices and definitely believe cross-district (school) busing isn't a solution for solving the problem," Erwin said.

"I feel enforcement of civil rights laws which we have, particularly in regard to block-busting, would be sufficient."

## Brown urges state rules on land use

State Rep. Thomas Brown (D-Westland) feels the state legislature should adopt a land use law.

"Land use is the business of the state," he said in responding to an Observer & Eccentric questionnaire. "Proper legislation must be adopted."

But Brown cautioned that any law "must protect the rights of private property ownership and the rights of local government to govern themselves."

Brown is seeking renomination in the Aug. 6 primary election.

ON HOUSING segregation blame in the suburbs and the state's role in solving the problem, Brown commented:

"The state has adopted fair housing laws. Where people wish to live is their choice."

What does Brown, seeking a third two-year term in the state House, feel about government business carried on

behind closed doors in "executive sessions?"

The candidate said he "accuses no one of carrying on unethical government business behind closed doors," and that "all meetings where final action is taken should be public."

BROWN NOTED that he supported combined state-local government roles in financing public transportation improvements when it was proposed three years ago.

When a bill was introduced in 1971 to raise the gasoline tax two cents per gallon for financing transportation programs, Brown favored a combined local and state government participation in a bond issue rather than raising the gasoline tax.

Brown said he supports the right of voters to determine the manner in which public mass transportation is financed.

## Legowsky finishes Navy class

PLYMOUTH — Navy Airman Recruit Dennis J. Legowsky, son of Mr. and Mrs. Kenneth R. Legowsky of 1300 Hartsough, recently completed photographer's mate school at the Pensacola Naval Air Station, Fla.

He is a 1973 graduate of Plymouth-Salem High School.

## WHY NOT EARN MORE?

Surety has the Best Savings Plan for your Invested Dollar!

**7 1/2%**  
PER ANNUM  
ANNUAL YIELD **7.7%**

**NEW CERTIFICATE ACCOUNT**  
Only \$1,000  
Minimum 4 Year Term

Your Savings Account Insured to \$20,000  
Interest Earnings Compounded Quarterly

Federal Regulations require a substantial loss of interest penalty for early withdrawals of Certificate Accounts.

Listen To Our Savings Program  
WQTE Weekdays, 7:45 AM

**SURETY FEDERAL**

DOWNTOWN  
1250 Griswold

REDFORD  
22041 Grand River

EAST SIDE  
8 Mile & E. 12 Mile

PLYMOUTH  
200 S. Main Street



New, Safe, Non-Toxic

## ALL PURPOSE HOUSEHOLD CLEANER

The versatile cleaner that is gentle to your hands

You control its action for the toughest or mildest cleaning job. REMOVES BURN SPOTS FROM: ovens • barbecue grills • copper bottom pans • electric ranges • gas ranges • pyrex baking dishes • roasters • porcelain • enamelware • aluminum ware. REMOVES RUST FROM: automobile bumpers • lavatories • bathtubs • sinks • chrome furniture. GREEN MAGIC is great for cleaning aluminum windows • counter tops • stainless steel

As advertised on TV, radio and in the newspapers

Coupon Redeemable at...

Available at your favorite neighborhood hardware stores, groceries and pharmacies.

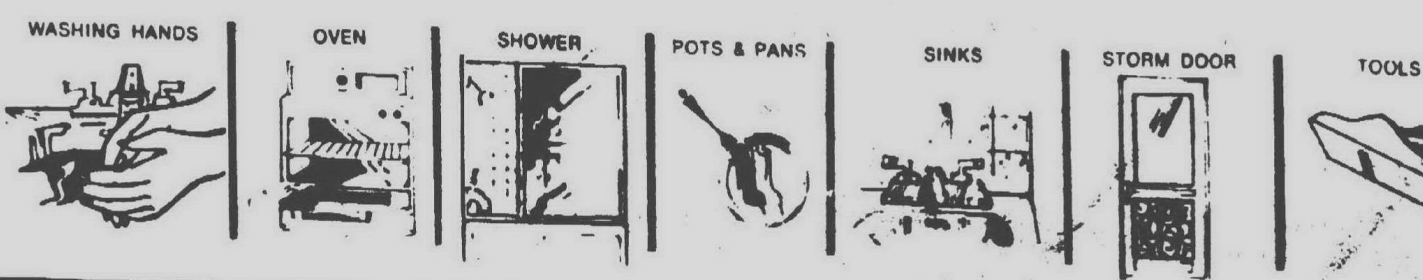

**FREE**  
PHOTO FILM OFFER  
in Package

**FREE**  
HEAVY DUTY  
CLEANING PAD  
in Package

Coupon Expires: Aug. 15, 1974, BAH

**20¢ OFF**



TO THE DEALER: WE WILL PAY YOU 20¢ PER 1.0 FL. OZ. BOTTLE OF GREEN MAGIC ALL PURPOSE CLEANER. COUPONS REDEMPTIBLE IN ACCORDANCE WITH THE TERMS OF THIS OFFER. IN ORDER TO REDEEM, THIS COUPON IS GOOD ONLY WHEN PRESENTED BY YOU TO A DEALER. A COUPON IS GOOD FOR ONE BOTTLE OF GREEN MAGIC. ANY OTHER USE CONSTITUTES FRAUD. ISSUES CHECKING PURCHASE OF STOCK IN COVER COUPONS. COUPON BE VOIDED IF IT IS NOT USED BY THE EXPIRATION DATE. COUPONS VOID IF LOST, DESTROYED, OR REPRODUCED. Cash value 1/20 of one cent. Good only in U.S.A.

# KRESGE'S

THURS. FRI. SAT. SUN. ONLY

## IRREGULAR SALE

**SAVE ON IRREGULARS**

**HAND TOWEL 43¢** **BATH TOWEL 1.17**

Reg. 54¢-1.48. Solid color, print or striped thick, soft 22x42" bath or 15x25" hand towels. Charge it at Kresge's! Reg. 28¢ Ea. Washcloths, 12x12", 5 For \$1

**IRREGULAR KITCHEN TOWELS**

Reg. 47¢ Ea.

**3 for \$1**

4 Days Only

Check or stripe pattern cotton terry. 15x25". NOT EXACTLY AS PICTURED

**KITCHEN DISH CLOTHS**

**10¢**

Reg. 16¢

Limit 6

**SHEETS AND PILLOWCASES**

<b>TWIN FLAT &amp; FITTED SHEETS</b>	<b>DOUBLE FLAT &amp; FITTED SHEETS</b>	<b>PILLOW CASES</b>
<b>1.87</b>	<b>2.37</b>	<b>1.26</b>

**ASSORTED PATTERNS & SOLIDS IRREGULARS**

**KITCHEN TOWELS IRREGULARS**

**88¢**

Reg. \$1.17

16x27" novelty print cotton terry dish towels.

**IRREGULAR Pillow Cases**

**4 for \$1**

Reg. 37¢

**OPEN WEEKDAYS 'TIL 5:30, THURS. 'TIL 8, FRI. 'TIL 9, SUN. 12-5**

**DOWNTOWN PLYMOUTH STORE ONLY**

**360 S. MAIN STREET • PLYMOUTH**



# Is Soviet 'threat' sufficient to justify growing defense budget?

By EMORY DANIELS

Is the Soviet military threat sufficient to justify present levels of American troops in Europe? That question takes on added significance when individuals debate whether to reduce the defense budget to allocate more funds for health, education or welfare.

In the 2nd Congressional District campaign, the Observer & Eccentric sought candidates' opinions on this issue as part of its continuing effort to evaluate the merits of each candidate. The specific question asked was: "How do you feel about cutting America's military troop commitment in Europe? e.g. Is the Soviet military threat over- or under-estimated?"

Following are the answers from the five Democrats seeking the nomination in their party Aug. 6 to face in-

cumbent Rep. Marvin L. Esch (R-Ann Arbor) in the general election. Esch is unopposed in the primary. The 2nd District includes Livonia and Plymouth, Monroe County and parts of Washtenaw County.

RONALD EGNOR states that maintaining tens of thousands of garrison troops on European soil is an "unconscionable waste" of the taxpayers' money.

"Make no mistake, I do not believe the Soviet leadership has turned into peace-loving lambs overnight — their eagerness to supply weaponry to the Arabs in the recent Middle East conflict attests to that.

"I do believe, however, a World War II style mass military invasion of Europe is not conceivable in an age of nuclear missiles."

JOHN REUTHER comments: "For

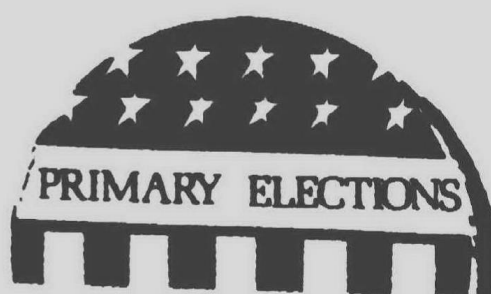

the last 30 years we have maintained a troop posture in Europe at the cost of several billion dollars a year.

"While western Europe has prospered, the American economy has been weakened by this tremendous drain of our resources. I favor a substantial cut in American ground troops in Europe.

"If the Soviet threat continues, European troops can assume the role now filled by American forces."

ESCH SAYS he has twice been chief Republican sponsor of a floor amendment to cut the number of U.S. troops deployed overseas. "My amendment has been a very flexible one providing that the Secretary of Defense should determine from where in the world cuts will come.

"I believe the amendment offers us an opportunity to move toward the achievement of several goals. With its adoption we can begin to cut the fat out of our military budget and contribute to an improved balance of payment situation.

"We can take a meaningful step toward the much talked about goal of reordering national priorities. Finally, we can contribute to an atmosphere of detente, an atmosphere that is supported and indeed is in great part created by this country."

EDWARD PIERCE says one of the important points he has made in this campaign is that the number of American troops in Europe ought to be cut by 90 per cent.

"It is nearly 30 years since the end of WWII, and there is no excuse for keeping 300,000 soldiers in Europe. It is an undue expenditure of hard-earned American tax dollars, the kind of unnecessary military expenditure this campaign is pledged to work against.

"I don't believe the Soviet Union wants to spend all its wealth on arms any more than we do, and this arms race we wage with them is senseless for both sides."

THEO WILLIAMS agrees with Sen. Mike Mansfield that the U.S. should cut back troops in Europe. "Those people have long since been able to carry their own military burdens.

"I think we have been sold a bill of goods by the 4,430 Pentagon 'information officers,' to say it politely, with regard to over-estimating the Soviet military.

"I well recall all the clever Pentagon propaganda we were inundated with regarding the former 'missile gap,' only to have us told by no less a military person than the late Gen. Dwight D. Eisenhower that there 'was no missile gap.'

"It is high time the military-industrial complex was brought under control is how I feel about it. And I have noticed that even Sen. Barry Goldwater has made complaints about the terrible awful waste in the Pentagon and how 'we've got to stop it.'

MARJORIE LANSING also supports reduction of U.S. troops in Europe.

"They are a heavy expense representing a significant element in the defense budget as well as the cause of a serious deterioration in the balance of payments.

"There is little military justification for ground troops, given the possible military developments in Europe. European countries, such as Germany and France, should assume the cost of ground-defensive troops with the U.S. participation in European defense related generally to air defense.

"Whether the Soviet military threat is over-estimated depends upon the speed with which nuclear weapons proliferate throughout the world. Once even the smallest of nations has nuclear capability, the Soviet military threat will become the smallest of worries for world peace and security."

Save 40% to 50% on CARPET ROLL ENDS

Sizes up to 12'x15'

FOAM BACK CARPET

Reg. \$5.95 sq. yd.

6 colors in stock

SALE PRICE... \$2.99 to \$4.50 SQ. YD.

PLYMOUTH RUG CLEANERS, INC.

1175 STARKWEATHER PLYMOUTH

Call for Free Estimate! 453-7450

Insect Fogger

In Just 30 Seconds... an ounce of liquid insecticide produces 2,000 feet of insect-killing fog! REG. \$28.99

\$23.95

IT'S PORTABLE • IT'S ELECTRIC • IT'S FOR OUTDOOR USE

- Repels flies, mosquitoes & other insects
- Fogged area may be occupied immediately

POOL CHEMICALS

- Dry and Liquid Acid
- Test Kits
- Sand

SAXTONS GARDEN center

INC. COMPLETE GARDEN HEADQUARTERS

"WE HAVE EVERYTHING for the GARDEN EXCEPT the RAIN" 587 WEST ANN ARBOR TRAIL • PLYMOUTH 453-6250

Hours: Daily 9-6, Fri. 9-8, Sat. 9-5

## Check us out...

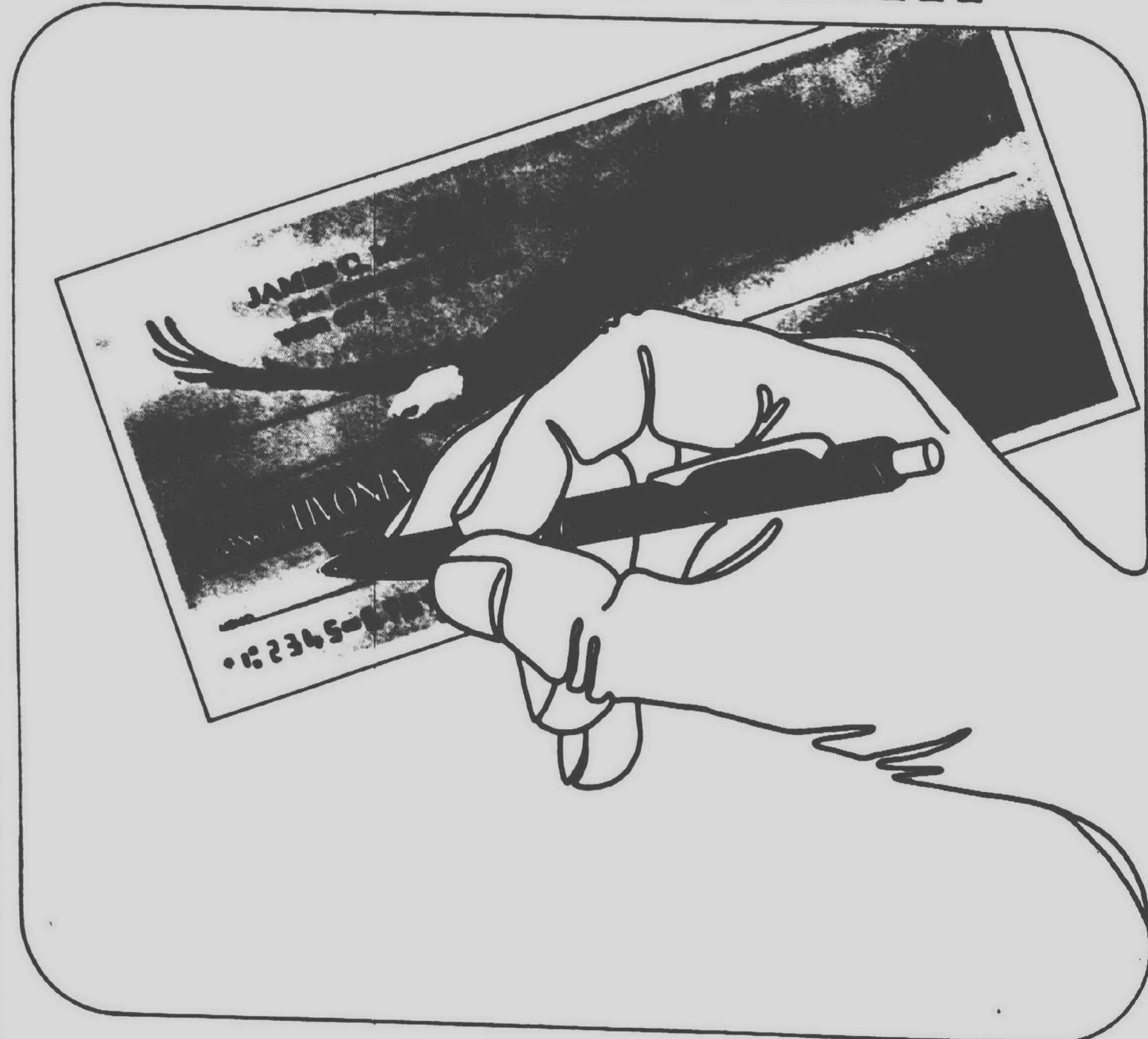

All banks are not alike... At Manufacturers Bank of Livonia you can enjoy all the banking conveniences of a hometown bank with checking service offerings to suit all personal and business banking needs.

For your personal account, you can check with us free of service charges by simply maintaining a minimum balance of \$100 in your checking account or a minimum balance of \$500 in your regular savings account.

Also Manufacturers Bank of Livonia offers the Unicheck Account, the same no service charge checking with the special advantage of having extra cash available to you when

you need it... Unicheck includes full time credit of \$300 or more, a repayment schedule of up to 20 months and an identification card. Unicheck is the ultimate checking account.

Other Manufacturers checking plans include The Economy Personal Account for those who write a few checks a month and Business Checking Accounts tailored to fit the varied needs of our commercial customers.

Get on our Check-list... We'd like to lend you a hand. HOURS: Monday & Friday 9:30 AM to 7:00 PM. Tuesday - Thursday 9:30 AM to 4:30 PM. Saturdays 9:30 AM to 1 PM.

BANK OF LIVONIA

Call: 484-8000 • Five Mile and Newburgh Roads MEMBER FDIC

## Livonia's right hand bank.

## Northville Sidewalk Sale

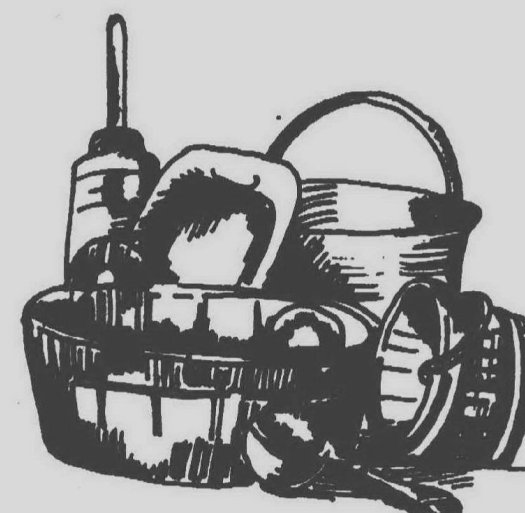

LOCATION!

Main & Center Streets

over 130 MERCHANTS' BOOTHS

fun for everyone

• FLEA MARKET • ANTIQUE DEALERS

• ART SHOW • ANTIQUES

POPCORN & CANDY

Bargains Galore!

SATURDAY

JULY 27

9:00-6:00 P.M.



# Right-side bicyclist has safety advantage in our No. 2 pastime

By LEM MESEE

All of a sudden, bicycling has become a challenger for the nation's number one pastime. It ranks second only to swimming.

With this growing popularity, there also grows a need for ideas on how to guide the increasing number of riders to more enjoyable and better riding adventures.

Over the next couple of weeks, this column will give some insights on how to make your bike rides "more than just a bike ride," both for you as rider and potential repairman on your bike.

I plan to discuss the most recent trends and developments in the sport. Hopefully, I'll try to create some enthusiasm for bicycling as a viable tradition.

The first thing any rider should be concerned about before he even takes to the streets is safety. Today, many bicyclists start riding without having the proper safety equipment on their bikes or knowing the "rules of the road."

A study by the Department of Health, Education and Welfare reports that more than one million Americans a year suffer injuries in bike related accidents. A small percentage of these accidents are the fault of the bike. The major cause of most bike accidents is the fault of improper driver education.

During the past few years more than half of all the bicycles sold were for adults. So when you consider bicycle safety, it no longer just applies to children.

Before riding your bike, make yourself visible. Be sure the bike is equipped with front, side and rear reflectors. On the front there should be white reflectors and on the back red reflectors. Side reflectors should, preferably, be mounted in the spokes.

Reflector tape on fenders and a tall red or yellow flag attached to the rear axle is advisable when riding in traffic.

Avoid riding at night, but when you must be sure to use a light. If you do not have a light on your bike, attach a lightweight flashlight to either your arm or leg where it can be seen by motorists.

Inexpensive riding lights can be purchased at any local bike dealer.

If you stay alert while riding and follow these common sense rules, your adventures on wheels will be a lot safer.

The first and most important rule: Always drive on the right side of the road with traffic in a single file. Today, the major complaint of motorists is that many bicyclists drive



## Outdoors

against traffic in groups. Many times these careless bicyclists cause accidents because drivers usually are unable to see them, especially at night.

Like motorists all bicyclists are subject to the same traffic regulations including lights and stop signs. Therefore, always assume that everyone else has the right of way.

The best way to make a left hand turn is to cross at the intersection first, walking your bike across the street.

Don't ride on sidewalks and never ride two on your bike.

Be especially alert at intersections and be on the lookout for cars suddenly pulling out of parking spaces. Watch for car doors opening unexpectedly and truck mirrors that stick out a few feet from the side of the truck.

A rider can completely wreck his bike and possibly seriously injure himself if he crashes into an opening door or truck mirror while cruising down any street.

One reality of life is that bikes, especially the more expensive ones, are attractive to bike thieves. A strong lock is a must. When you must park your

bike for any length of time, leave it where you can keep an eye on it. Leave it where other people can see it, too.

Since bike thefts are on the rise, take your bicycles to local police departments to be registered and licensed. This will aid the police in recovering your bike if it is ever lost or stolen.

When your bike is stolen, immediately report the theft to police.

Remember: Being a defensive bicyclist will increase your chances of enjoying your bicycling adventures.

Readers' comments on riding tips and favorite biking routes are welcome.

NEXT WEEK: Riding tips and bicycling routes.

NEW 1974

Tent and  
**Michigan AWNING CO.**

SPRING FABRICS AND PATTERNS

NOW PERMANENT WITH VINYL AND SILICONE

- GUARANTEED WATERPROOF
- MILDEW RESISTANT
- WEARS LONGER
- LOOKS BETTER

**AWNING**

PRICES ARE BETTER NOW!

Tent and  
**Michigan AWNING CO.**

All Phones: 894-4400

SERVING  
DETROIT & SUBURBS  
OVER 60 YEARS

## Cloister on the Lakes



**COLEMAN & MOSS**  
builders & developers  
647-5150—626-1888

## Long Lake and Middlebelt Roads

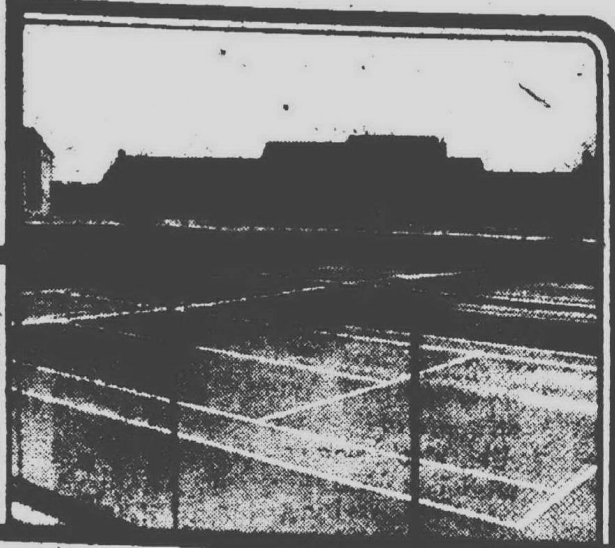

At "Cloister on the Lakes" the ultimate is achieved through an artistic blending of custom housing and natural terrain. Awaken to a private world of sixty rolling acres, wooded ravines, and two picturesque lakes. Recreational facilities unequalled; such as a club house, health spa, fully equipped exercise room, tennis courts, a swimming pool, fishing and ice skating. Also, at "Cloister on the Lakes" your children will attend school in the Bloomfield Hills School District. You can select from ten custom plans with up to 2800 square feet. Each single home is in clusters of four or less, with no common walls and staggered for privacy. There is a density of 2.3 units to the acre, equivalent to large-lot subdivisions. Prices begin at \$79,900 to \$83,900, including many luxury items. So why not join your community leaders at "Cloister on the Lakes"!

# We're giving away free samples

up to 10 new Eisenhower dollars, depending on your deposit.

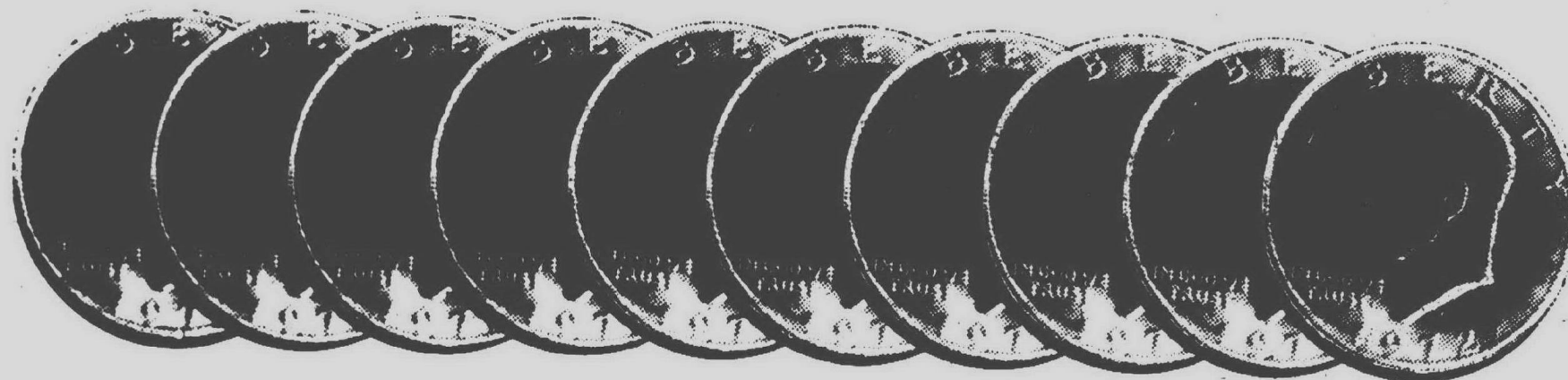

We're in the money business. When we give something away, we think it should be just that — money. So, when you open or add to your account, we'll give you up to 10 new Eisenhower dollars, depending on your deposit. You get a dollar with a deposit of \$300 - \$1,000, two dollars for a deposit of \$1,001 - \$2,000. An additional dollar for every \$1,000 deposited. Up to a total of 10 new Eisenhower dollars — free!

And you'll be earning the highest interest on savings in Michigan. 5 1/4% on our popular regular passbook account, up to a very productive 7 1/2% on our "1,000-or-more-for-4-years" Certificate Account. Discover American Savings. Discover free samples!

You get free Eisenhower dollars when you open an account, or add to your present account. A maximum of \$10 will be given on any one account during the giveaway. We reserve the right to withdraw this offer at any time.

Savings interest compounded and paid quarterly. Federal Regulations require a substantial interest penalty for early withdrawal from certificate accounts.

**discover american savings**

Main Office: 24700 Northwestern Hwy., Southfield 48075 (313) 354-1300

**DOWNTOWN DETROIT**  
600 Woodward Ave. at Congress ..... 963-3707  
**SOUTHWEST DETROIT**  
7719 W. Vernor Hwy. near Central ..... 841-8442  
**NORTHWEST DETROIT**  
19100 Livernois at W. 7 Mile Rd. .... 341-2825  
23401 W. 8 Mile Rd. near Lahar ..... 538-6100  
14114 Telegraph Rd. at Schoolcraft ..... 537-7550

**NORTHEAST DETROIT**  
20860 Van Dyke near Outer Drive ..... 893-7180  
**EAST DETROIT**  
19000 E. 10 Mile Rd. near Kelly Rd. .... 771-8840  
**CLAWSON**  
1305 W. 14 Mile Rd. near Crooks ..... 435-4430  
**OAK PARK**  
15700 W. 9 Mile Rd. near Coolidge ..... 547-7360

**BIRMINGHAM - BLOOMFIELD TWP.**  
4140 W. Maple Rd. near Telegraph ..... 434-2546  
**FARMINGTON HILLS**  
31300 Orchard Lake Rd. South of 14 Mile ..... 351-7222  
36550 Grand River East of Haleswood ..... 477-3103  
**SOUTHFIELD**  
25177 Greenfield Rd. near W. 10 Mile Rd. .... 557-2840  
30400 W. 12 Mile Rd. near Evergreen ..... 238-2017

## Esch asks monitoring of SSI aid

Government auditors have been asked by U.S. Rep. Marvin L. Esch (R-Ann Arbor) to continue close monitoring of a new unified program of Supplemental Security Income (SSI), which has been plagued by problems causing hardships to the aged, blind and disabled.

Esch, whose 2nd District includes Livonia and Plymouth, says in a letter to Comptroller General Elmer Staats:

"Many more problems exist than those which I outlined in my letter to you of May 30, and considerable time and effort will be needed to unravel and decipher the snarls that have beset SSI since implementation last January."

ESCH ASKED that the General Accounting Office (GAO), congressional watchdog on government spending, continue to report to him regularly on its findings and, if warranted, conduct a full-scale audit.

"The eligibility of hundreds of thousands of handicapped persons cannot be compromised," says Esch, who has been meeting with the GAO and Social Security Administration since complaints about SSI were first raised by the Washtenaw Association for Retarded Children.

The meetings and GAO probe followed a preliminary report from Esch to Health, Education and Welfare (HEW) Secretary Caspar Weinberger in which the congressman warned of "widespread confusion and near hysteria" on a national scale among SSI recipients.

ESCH SAID he was pleased additional personnel and better procedures being used in the 2nd District had reduced the pending caseload and speeded up payments to eligible recipients.

In addition, a special strike force has been set up to work on the thousands of cases pending nationally.

In a report to the House recently, Esch said there apparently had been a "general breakdown of the entire SSI program, leaving thousands of recipients either without benefits or totally confused as to eligibility."

Esch published a complete copy of Weinberger's response to the problems and said efforts are now under way to clear up both the computer and procedural problems plaguing the program.



# When Sunday movie controversy split Plymouth

PLYMOUTH—Among the disputes which divided the community in the 1920's was the Sunday movie controversy. As in the case of the battle over the sale of liquor, local church leaders played an active role. "It was Kate Allen vs. the churches," recalls one resident who remembers the contest.

The efforts of church people to ban Sunday showings was founded on a time-honored tradition.

Sunday blue laws—as their opponents called them—came into being shortly after the settlement of the colonies. They date back to 13th century England and even before then to the time of the Roman Empire when Constantine the Great bade all Roman citizens rest on Sunday.

Religious motives were behind early laws in America which restricted Sunday activities. Those who opposed blue laws claimed the laws were Christian-oriented and violated the guarantees of separation of church and state.

The local disagreement began early in 1922 when Mrs. Allen, who owned the Penniman-Allyn Theatre, announced a new policy—movies, which had been shown on weekdays, would now be shown on Sunday.

The theater stood on Penniman Avenue across from the post office. Mrs. Allen had built it, and an adjoining dance hall, in 1918. The dance hall, which featured a balcony for the orchestra, was located where Minerva's dress shop and Bode's Restaurant were before the Penniman building burned in 1968.

Movies had been shown in Plymouth prior to the construction of the P & A Theatre—at the "Opera House" over the old City Hall, and in a building on Penniman, later razed, across from the new theater. The P & A, however, was Plymouth's first real movie house, and movie theaters enjoyed a patronage in the 1920's which cinema owners today would envy.

Shortly after Mrs. Allen's Sunday policy was announced, the village split into two camps. In one were church-goers and other conservatives who petitioned the village commission to ban the outrage. In the other were liberals and local merchants who petitioned the commission to do nothing of the sort.

Conservative leaders included: the Rev. S.C. Hathaway of the First Presbyterian Church; Mrs. Charles H. Bennett, a prominent club-woman whose husband was the well-known president of the Daisy Manufacturing Company; and village postmaster G. Hill. The village commissioners and the school board lined up with the conservatives. The superintendent of schools, George A. Smith, said he had 800 reasons—all pupils—why Sunday movies should not be shown.

The town's clergy preached sermons against Sunday movies, declaring them a violation of the Sabbath. To Rev. Hathaway it was a moral issue. "Sunday shows are a debasing influence on the community," he told a reporter. "They lure our children from Sunday vespers, and if we allow them it would be but a step to Sunday baseball and other public entertainment."

The liberals urged the commissioners to stand pat. Harry O. Robinson, the colorful livery stable owner and town auctioneer who was known throughout the State, told the same re-



PLYMOUTH—PAST AND PRESENT by Ben Nelson

porter he couldn't tell him what he thought about the proposed ordinance. "If I did, you couldn't print what I said," William Pettingill, the grocer, agreed. "If they close the show house they'd better hang crepe on that traffic sign."

Secure in her position as a wealthy socialite of long standing, Mrs. Allen minced no words. "If they close my place Sundays, they will find it closed every other day also. These reformers make me mad. I give them good, clean films and I keep their children in Plymouth on Sunday nights. Otherwise the youngsters would be scooting off to Ypsilanti, Walled Lake or Detroit."

The issue was put to a referendum. Voter registrations soared. The big day came on March 13, 1922. When the votes were counted, the liberals had won by 746 to 507 and

Sunday movies were here to stay. The winners celebrated by parading in the streets. "It was Plymouth's wildest night in the memory of the oldest inhabitant," reported the "Detroit News."

The controversy had been a ticklish one for local clubwomen. Mrs. Allen, daughter of Ebenezer J. Penniman, the only man from Plymouth ever elected to the U.S. Congress, was a key figure in Plymouth social circles. The Women's Club of Plymouth almost split over the affair. Mrs. Bennett made it clear that the fight was

not directed personally at Mrs. Allen.

When it was over, the Women's Christian Temperance Union published "An Explanation" in the "Plymouth Mail." They said their petition opposing Sunday movies was not a personal criticism and that they had "no thought whatever of hurting or offending Mrs. Allen, whose beautiful building is most assuredly an ornament to the town."

The "Detroit News" purposely played up the small town, "Blue Law" aspects of the controversy. The reflective reader of today, however, aware of the social problems which

have developed since the 1920's, and sensitive to the current outcry against the caliber of movies now being produced, might well ask, "Who was right?" Were Rev. Hathaway and other conservatives narrow-minded "blue noses" or were they, like those who opposed smoking and intemperance, simply ahead of their time? Perhaps they took the long view that Sunday movies was just another in a long list of distractions which have continued to draw people away from the religious and educational disciplines of the past.

## THE LEANEST MEAT



Sheldon Road & Ann Arbor Wrigley  
Open 24 Hours for your  
Shopping Convenience

Ann Arbor Road & Haggerty Wrigley  
Daily 8 a.m. to Midnight  
Sunday 9 a.m. to 9 p.m.

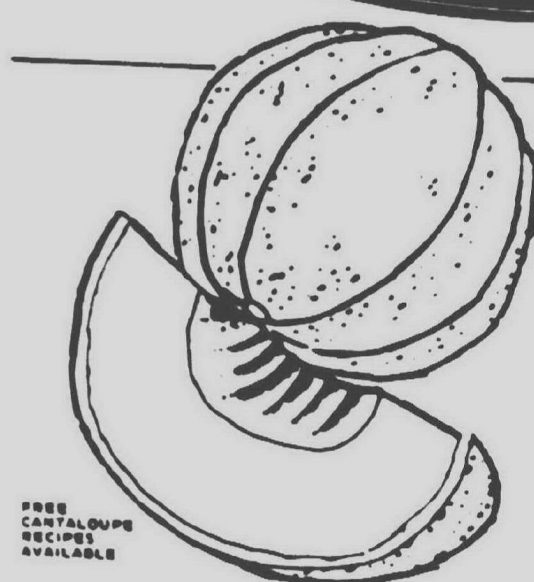

FRESH CALIFORNIA VINE RIPENED SWEET

**Jumbo Cantaloupes**  
SIZE 12 FOR **2 88¢**

U.S. NO. 1 ALL PURPOSE  
Michigan Potatoes ..... 8 LB. **99¢**  
California Sweet  
Barlett Pears ..... 12 LB. **39¢**

ASSORTED FLAVORS  
Mr. Juicy Drinks ..... EACH **10¢**  
SWEET HONEYBROWN  
Fresh Blueberries ..... PINT CTN **59¢**

GARNISH YOUR MEALS WITH FREE PARSLEY FROM WRIGLEY

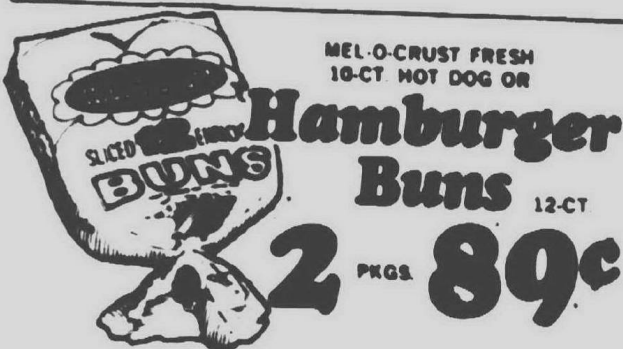

CHILLY THINGS  
**Frozen Pops**  
12-CT. PKG. **39¢**



ALL VARIETIES  
**Libby's Fruit Float**  
9 1/2-CT. CAN **29¢**



MONEYSWORTH  
**Pork 'n Beans**  
15-CT. CANS **5 19¢**



FAMOUS  
**Kraft Cheez Whiz**  
16-CT. JAR **98¢** SAVE 29¢



CAMELOT  
**Navy Beans**  
16-CT. PKG. **49¢** SAVE 27¢



FAMILY SIZE  
**Kleenex Tissue**  
280-CT. PKG. **39¢** SAVE 7¢



FLAVOR HOUSE  
**Dry Roasted Peanuts**  
8-CT. JAR **49¢** SAVE 7¢



IN REUSABLE CUPS  
**Nu Maid Margarine**  
8-CT. CUPS **4 19¢**



STRAWBERRY  
**Smuckers Preserves**  
16-CT. JAR **66¢** SAVE 18¢

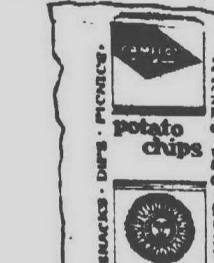

CAMELOT  
**Potato Chips**  
15-CT. BAG **59¢** SAVE 10¢



NEW  
**Freakies Cereal**  
9-CT. BOX **43¢** SAVE 11¢



REFRESHING  
**Coca Cola or Sprite**  
16-CT. NO RETURN BTLS **1 48¢**



SUPREME  
**Steak Sauce**  
10-CT. JAR **49¢** SAVE 20¢

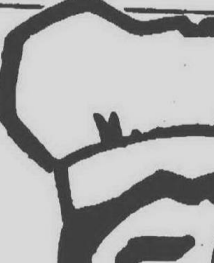

FAMOUS CHEF  
**Boy-Ar-Dee Ravioli**  
15-CT. CAN **33¢** SAVE 6¢



ENRICHED SELF RISING  
**Gold Medal Flour**  
5 LB. BAG **5 77¢**



SPECIAL LABEL  
**Mr. Clean Cleaner**  
28-CT. BTL **58¢**



ANCHOR HOOKING  
**Gingham Glassware**  
THIS WEEK'S SPECIAL  
14-CT. BEVERAGE TUMBLER  
CHOICE OF YELLOW OR GREEN **19¢**



BONUS PACK  
**Right Guard**  
TWO 4-CT. CANS IN PACK **1 13¢**



SPECIAL LABEL  
**Biz Detergent**  
28-CT. BOX **79¢**



ALL VARIETIES  
**La Choy Bi-Paks**  
42-CT. PKG. **88¢** SAVE 9¢



LIGHT CHUNK TUNA  
**Breast O' Chicken**  
6.5-CT. CAN **49¢** SAVE 6¢



**Mr. Deli recommends these values!**

HOT FULLY COOKED  
**Barbecued Chickens** POUND **78¢**

MICHIGAN GRADE 1  
**Ring Bologna** POUND **77¢**

MR. DELI'S OWN  
**Dutch Loaf** POUND **99¢**

ALL WHITE MEAT  
**Turkey Roll** HALF POUND **99¢**

DELICATESSEN STYLE SLAB  
**Sliced Bacon** POUND **99¢**

AVAILABLE AT OUR SHELDON RD. STORE ONLY

### Bonucci wants more road patrol protection

Joe Bonucci, a candidate in the Democratic primary for the 27th Wayne County Commission seat, has told the Wayne County Sheriff Dept. he wants more police protection from the Wayne County Sheriff Road Patrol.

Bonucci, who is running on a strong law enforcement campaign, said, "It is appalling to think that such areas as Canton, Northville and Plymouth townships do not have enough police protection."

"The need for such protection is of the utmost importance not to mention the increased job opportunities for members of our communities. Increased protection makes for a happier and safer place to live."

### Wendel at flight school

PLYMOUTH—Lennart Wendel Jr., son of Mr. and Mrs. Lennart Wendel of 49103 Gyde, is attending a flight indoctrination course at the Naval Air Station, Pensacola, Fla.

The course is a preparatory phase of the Navy's Aviation Reserve Officer Candidates Program. He is scheduled to begin actual flight training upon graduation from Michigan Technological University at Houghton.





By W. W. EDGAR

# Dizzy Dean's days in Detroit

To the younger generation he was just a name and not too familiar at that—even though his exploits are in the record books.

But those of us who were fortunate enough to see him in action in his heyday when he turned the City of Detroit upside down, emotionally, and almost single-handedly conquered the Tigers in the world series, never will forget Jerome Hanna (Dizzy) Dean

who became a legend with the St. Louis Cardinals when they were baseball's famous "Gas House Gang."

And "Dizzy" never forgot Detroit, either, as he often related in his pleasing southern drawl that it was here that he received the two worst insults of his athletic life.

It all happened back in 1934 when Detroit and the entire metropolitan area was just coming out of the deep,

dark depression and needed a good shot in the arm.

For months the banks had been closed, people were using scrip instead of real money, and things were in a rather sad state of affairs.

The only bright hope in these dismal days was furnished by the Tigers when Mickey (Black Mike) Cochrane piloted them to the American League pennant.

For 25 long years the fans had waited for a winner and when the pennant was clinched the entire community exploded like it never had before or since. The entire area went "Baseball crazy."

The daily papers carried stories of the players on almost every page—the streets were filled with pictures of the players and scenes of some of their battles.

Winning the pennant was only the beginning. Just ahead was the world series with the St. Louis Cardinals who had won the rough and tumble National League race in the closing days of the season.

But to the Tiger fans this was going to be taken in stride. "Our heroes" as one of the daily prints hailed them, were well nigh unbeatable.

Then, into the picture came "Dizzy" Dean, the gangling fast ball pitcher who had grown up in the cotton fields of Arkansas and Mississippi—and turned the entire town upside down.

At the time, The Stroller was toiling in the sports department of the Detroit Free Press and was watching the Tigers in their final practice before the big series when word came that the Cardinals were coming.

What followed was pure drama and one of the big moments of Detroit baseball history.

When the Cardinals entered the stadium a tall, gangling fellow with a big, white cowboy hat, leaped over the box seats and raced toward the plate in his street clothes, grabbed a bat and yelled "Throw me one."

He took one wild swipe at the ball and it landed far up in the stands. As it did, "Dizzy" turned to the Tigers and laughingly said, "You guys will be easy."

That was his introduction to the Tigers and he took much of the steam out of them before the series ever began.

He had a great time with them, winning his first start, and was all set for his second win when the real drama and "insult" came.

During the course of the fifth game he sneaked in while Manager Frankie Frisch wasn't looking and relieved the base runner on first. On the next play he started for second and in the run down was hit on the head with the ball. He lay flat on the ground and a great howl went up—as only the fans in those days could howl.

Dean was rushed to the hospital and the baseball world stood almost still to learn of his condition.

The newspaper offices were in a frenzy, especially the Free Press where the first edition was about to go to press. At the last moment before deadline came the word that Dean hadn't suffered a head injury.

In haste a headline was written that now rests in the archives, for the Free Press came on the street with this blazoned type—

DEAN'S HEAD SHOWS NOTHING!  
For years Dizzy carried the headline with him and regaled the young sports writers at the series each year with what he called the "worst insult in my life."

But he suffered another the very next day. Assigned to pitch, he had the Tigers baffled and was leading, 11 to 0, in the deciding game when Manager Frisch sent all of the pitchers out to the bull pen to warm up.

"And just imagine," Dean would chuckle, "we didn't have a game scheduled until the next spring."

"They were the worst insults in my life and I'll never forget Detroit."

No one ever had turned world series upside down as he did and even though he now has been called to his final reward, those of us who saw him do it, never will forget him, either.

## PRICES IN TOWN!

 <p>BUTCHER BLOCK QUALITY BEEF CHUCK <b>Under Blade Roast</b> SEMI-BONELESS CALIFORNIA <b>\$1.28</b> LB.</p>	 <p>BUTCHER BLOCK QUALITY BEEF CHUCK <b>Chuck Steak</b> BLADE CUT <b>88¢</b> LB.</p>	 <p>HYGRADE SLICED BALL PARK SALAMI OR <b>Sliced Bologna</b> 12-OZ. PKG. <b>99¢</b></p>
 <p>BUTCHER BLOCK QUALITY BEEF CHUCK CENTER CUT CHUCK <b>Boneless Beef Roast</b> <b>\$1.46</b> LB.</p>	 <p>FRESH SLICED QUALITY <b>Beef Liver</b> <b>69¢</b> LB.</p>	 <p>CAROLINA PRIZE HICKORY SMOKED <b>Sliced Bacon</b> 1-LB. PKG. <b>69¢</b></p>
 <p>BUTCHER BLOCK QUALITY BEEF BONELESS <b>Beef for Stew</b> FAMILY PACK <b>\$1.48</b> LB.</p>	 <p>CAMELOT ALL MEAT <b>Skinless Franks</b> 2-LB. PKG. <b>\$1.68</b></p>	 <p>BUTCHER BLOCK QUALITY BEEF ROUND-BONELESS <b>Rump or Patio Roast</b> <b>\$1.58</b> LB.</p>
 <p>BUTCHER BLOCK QUALITY <b>Round Steak</b> FULL CUT <b>\$1.58</b> LB.</p>	 <p>HYGRADE-ALL MEAT <b>Ball Park Franks</b> 1-LB. PKG. <b>98¢</b></p>	 <p>BUTCHER BLOCK QUALITY BEEF RIB-SMALL END <b>Club Rib Steak</b> <b>\$1.78</b> LB.</p>
 <p>BUTCHER BLOCK QUALITY BEEF CHUCK <b>Swiss Arm Steak</b> <b>\$1.38</b> LB.</p>	 <p>PESCHKE'S ASSORTED VARIETIES <b>Luncheon Meats</b> 12-OZ. PKG. <b>79¢</b></p>	 <p>BUTCHER BLOCK QUALITY BEEF <b>Beef Cube Steak</b> FAMILY PACK CUT FROM CHUCK OR BRISKET <b>\$1.58</b> LB.</p>
 <p>GOVERNMENT INSPECTED COUNTRY CUT <b>Fryer Parts</b> <b>35¢</b> LB.</p>	 <p>SINGLETON MINIATURE <b>Breaded Shrimp</b> 1-LB. BOX <b>\$1.39</b></p>	 <p>FAMILY PACK BOLOGNA, SALAMI OR COMBINATION <b>Herrud Lunch Meats</b> 20-OZ. PKG. <b>\$1.58</b></p>
 <p>BUTCHER BLOCK QUALITY BEEF RIB <b>Short Ribs</b> <b>88¢</b> LB.</p>	 <p>HERRUD PURE PORK <b>Pork Sausage</b> 1-LB. ROLL 2 LB. ROLL...\$1.35 <b>68¢</b></p>	 <p>SELF BASTING 10-LBS. &amp; UP SWIFT'S BUTTERBALL OR ARMOUR GOLDEN STAR GRADE "A" <b>Hen Turkeys</b> <b>58¢</b> LB.</p>
 <p>FRESH GROUND <b>All Beef Hamburger</b> GROUND FRESH SEVERAL TIMES DAILY <b>88¢</b> LB. ANY SIZE PKG.</p>	 <p>GOVERNMENT INSPECTED MEATY <b>Turkey Drumsticks</b> <b>38¢</b> LB.</p>	 <p>INDIVIDUALLY HICKORY SMOKED-WATER ADDED FOR CURING-FAMILY PACK <b>Smoked Pork Hocks</b> <b>55¢</b> LB.</p>
 <p>GOVERNMENT INSPECTED FRESH <b>Fryer Legs</b> FAMILY PACK 3-LBS. OR MORE <b>75¢</b> LB.</p>	 <p>CAMELOT OR PESCHKE ALL MEAT <b>Chunk Bologna</b> RANDOM WEIGHTS <b>78¢</b> LB.</p>	 <p>BUTCHER BLOCK QUALITY BEEF FRESH BONELESS <b>Beef Brisket</b> WHOLE OR POINT CUT <b>98¢</b> LB.</p>

**STALK FRESHLY BAKED WARES IN OUR VERY OWN IN STORE BAKERY**  
We'll bake rolls, breads, cakes, cookies just all kinds of really fresh baked goods. All super fresh because they're baked right in the store.

**TIP-TOE THROUGH OUR COMPLETE WINE DEPARTMENT**

And while you're there stop and chat with Ross Adams. He's our Wine expert. He'll be happy to help you make the right selections.

AVAILABLE AT OUR SHELTON RD. STORE ONLY



**We Want Your Business!**

## City P & R softball

WOMEN'S SLOW-PITCH			
TEAM	W	L	
Vettes Builders	9	2	
Daily Drive In	9	2	26
Harford Realty	7	5	30
A & W	6	6	
Sum Plastics	6	8	
Freedom Ferns	4	12	
(Final Standings)			
MEN'S M-W			
TEAM	W	L	
Trading Post	13	1	
St. Peter's	12	2	
Big Bill's	8	6	30
Fly, Rubber & Trans.	7	7	
Colony Chrysler	5	9	
Deer Creek	4	10	
Sports Galore	4	10	
Softballers	3	11	
MEN'S SLOW-PITCH			
TEAM	W	L	
Westside Sporting	6	1	
VIN-Gee-Data	6	4	
BG's Lounge	5	4	
Packet Plumbing	4	4	
SMC	4	5	
Admtra	3	6	
Team 4	3	6	
Bailey	2	8	
MEN'S T-T			
TEAM	W	L	
Dale Yee	12	2	
Edwell Masonry	11	3	
Geo Smith Realty	9	3	30
Michigan Baker	7	7	40
H & S	5	9	
Rock's Vending	4	10	
The Elements	2	12	

PRICES EFFECTIVE THURSDAY, JULY 25. WE STRIKE THE RIGHT TO LIMIT QUANTITIES



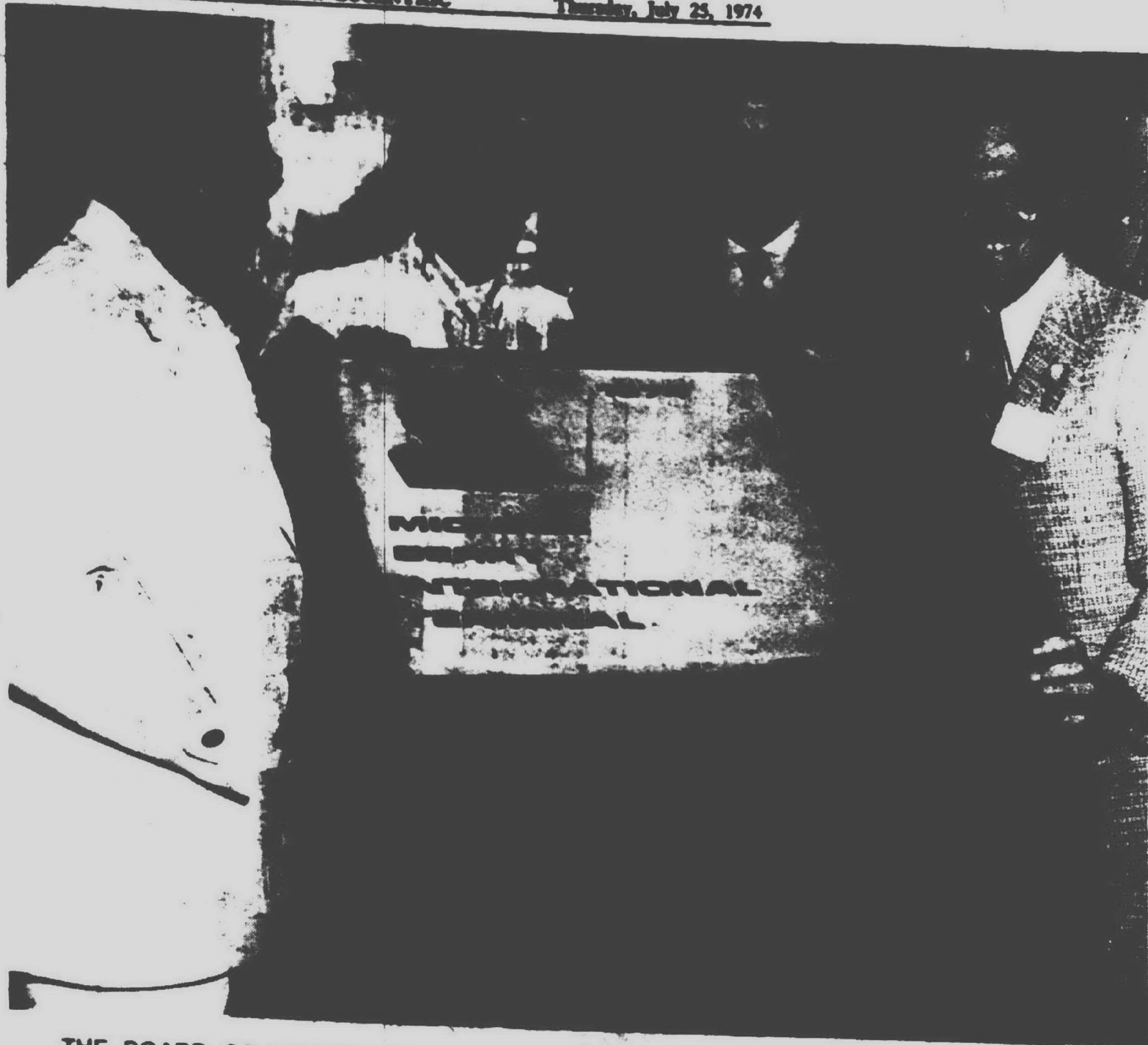

THE BOARD OF WAYNE COUNTY Road Commissioners held dedication ceremonies recently for the new international terminal. Unveiling the commemorative plaque are (from

left) Board Vice Chairman Freddie D. Burton, Chairman Michael Berry, Airport Managing Director James M. Davey, and Commissioner Thomas P. O'Rourke.

## New international air terminal begins service at Metro Aug. 1

The growing importance of the Detroit metropolitan area as a world travel center will be highlighted Aug. 1 as a new international air terminal begins operations at the Detroit Metropolitan Wayne County Airport.

Under construction for two years, the \$11.5 million facility is named the Michael Berry International Terminal in honor of the chairman of the Wayne County Road Commission, which operates the airport complex.

THE NEW terminal, capable of handling nearly 10,000 travelers a day, will serve passengers of all international carriers.

Charter flights also will be serviced by the three arrival-departure satellites designed for simultaneous use by three jumbo jets or six smaller aircraft.

Forecasts show international air travel through the Detroit area will more than triple within the next seven years. The present level is about 315,000 passengers per year.

The new terminal is completely autonomous from other units of the Detroit Metropolitan Wayne County Airport and offers complete facilities for immigration, public health, customs, agricultural inspection, passenger and baggage check-in, dining rooms, lounges and other services.

Visitors to the three-level structure will be greeted by a gracefully sculptured 400-foot long concrete canopy and 23 sculptured pillars. Besides the reception lobby, the first level will house check-in and baggage make-up and claims services as well as customs inspection.

THE SECOND level contains airline offices, immigration and public health inspection.

The third level, serviced by direct escalators from the check-in area, is devoted to the departure lounge, restaurant, bar and concessions. Access to aircraft will be through a concourse opening into the three satellites.

A unique operational feature in the concourse will allow the electronic opening and closing of a series of doors so the isolation of incoming passengers can be maintained.

The 320-by-136-foot terminal building, containing more than 100,000 square feet of floor space, is complemented by a 623-space parking

area with an overflow lot accommodating another 200 vehicles.

The new terminal is a major step in a \$90 million expansion program undertaken at the airport over the past two years.

Other facilities in the program include a 10,000-foot runway, improved lighting and taxiways on the airfield, expansion of baggage handling facilities in the two existing terminals, a new auto parking deck, and expansion of concourse to accommodate the increased use of larger jets.

## State given energy funds

The Economic Development Administration has approved a \$60,500 grant to help small businesses in Michigan conserve energy, according to U.S. Rep. Marvin L. Esch (R-Ann Arbor), whose 2nd District includes Livonia and Plymouth.

Esch said the program is aimed at assisting small firms in the reduction of fuel costs while maintaining productivity.

The program will include special studies on heat control and steam applications in small plants. Studies will be conducted on the maintenance of combustion equipment and air and cooling systems. It will consider alternate sources of fuel and methods of conserving energy in various production processes.

Michigan will provide \$73,657 to complete the \$134,157 for a year, according to the announcement by William W. Blunt, assistant secretary for economic development.

The program will be conducted by the Office of Economic Expansion of the Michigan State Department of Commerce in Lansing.

"This program can be of much-needed help to small businessmen because it provides the technical expertise that can result in decreased fuel costs and the conservation of energy," said Esch.

## Ford supports flooding relief

Congressman William D. Ford (D-Taylor) has joined in a drive to enact legislation which would ease flooding problems along the lower Detroit River and Lake Erie.

Ford, a sponsor of the bill along with 37 others has written to Rep. John A. Blatnik, chairman of the public works committee to which the bill has been referred, urging immediate action.

Ford represents the 15th District which includes Westland, Garden City and Canton Township.

The letter said problems in the Great Lakes Basin remain acute. Water levels remain close to the all-time record and flooding remains a constant threat as shorelines continue to erode at an alarming rate.

Ford said that the legislation provides that the increased water diversion take place only when Great Lakes water levels rise above their long-term seasonal average.

"The bill also stipulates that no additional water be released if it would contribute to flooding in the Illinois Waterway or the Mississippi River," Ford said.

"This is to make certain that we do not cause increased suffering and damages in other sections of the country while solving our problems."

## PLANNING YOUR FUTURE?

Let us help at

**CAREER DAY-OPEN HOUSE**  
July 28 2 p.m.

Opportunities for veterans, high school grads, police, firemen, EMTs, RTs, RNs, teachers, housewives, businessmen

Financial Aid Available

**MADONNA COLLEGE**

COEDUCATIONAL

36600 Schoolcraft Livonia



**NEW STORE OPENING SALE**

**LAB COAT \$12.99**

Uniforms, all sizes, colors, latest styles have arrived. Use your Master Charge or BankAmericard.

**NATURALIZER SHOES**

**WESTLAND SHOPPING CENTER**

9:30 A.M.-9 P.M. Everyday 12-5 P.M. Sunday

CALL 427-0090

## A New Hair Care Concept

- No more weekly visits to a beauty salon
- No more back combing
- Hair designs to fit the individual
- This enables you to take care of your hair at home

### INITIAL VISIT INCLUDES:

- Complete cleansing of hair & scalp
- Hair cut under infra-red lamps
- Curled with hot rollers or curling iron
- 6 week supply of HAIR RESEARCH PRODUCTS used in STUDIO

**PERFORMANCES**

**TUES. & THURS. 10-9**

**WED. & FRI. 10-5**

**SAT. 9-4**

**CLOSED MONDAY**

33487 W. Seven Mile (Just W. of Farmington Rd.) LIVONIA 478-2424

HAIRCUTTERS BY APPOINTMENT

**HAIR STUDIO**

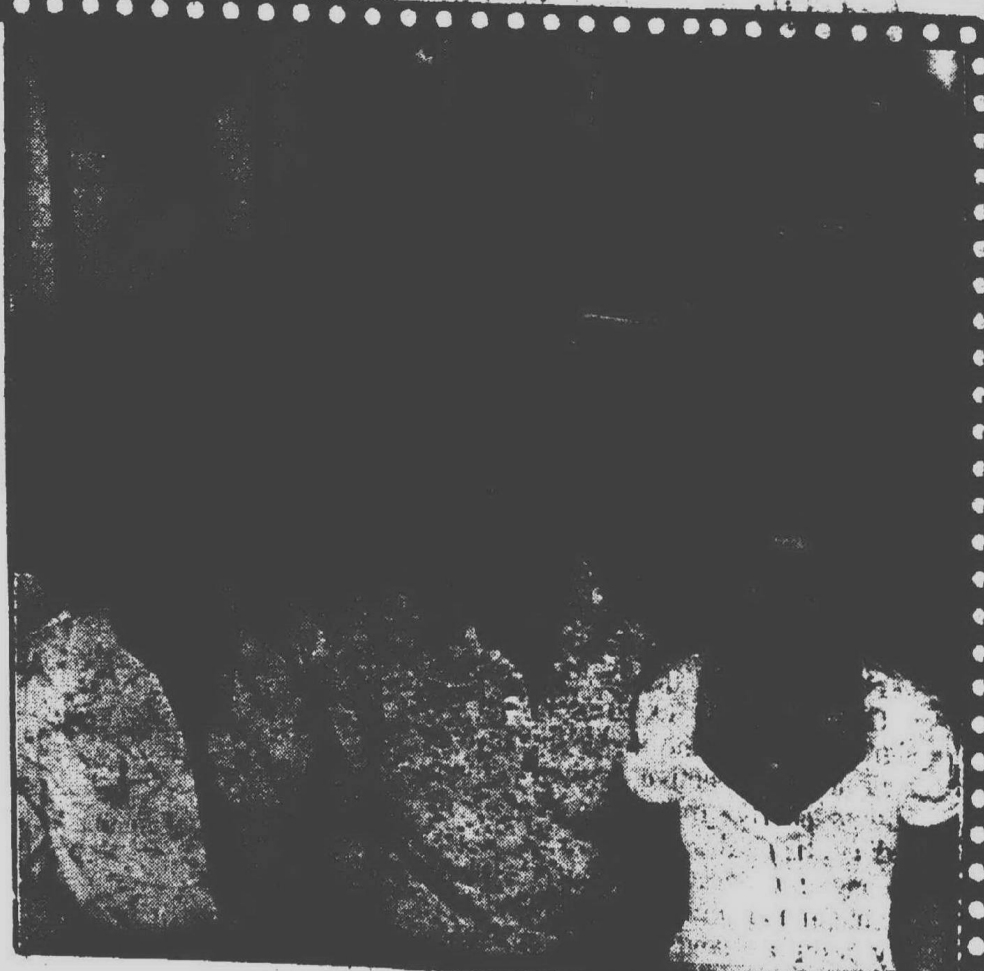

**GUTTERS**  
ALUMINUM CONTINUOUS  
IMMEDIATE INSTALLATION

**Lord's Construction**  
AND HOME IMPROVEMENT CO.  
CALL:  
**421-0311**

**BIG-TALL-REG-SMALL**

THE SPECIALTY SHOP FOR THAT Special Man...

SUIT SIZES 35-60  
PANTS 27-40  
SHIRTS 14 1/2-20

**MAP'S MEN'S WEAR**  
25425 Plymouth Rd.  
KE 4-8280  
Men's complete family store since 1948

**JEWELHAUS CHALET'S**

Excellence in quality.  
Model at Michaywé Village  
Gaylord: 517-732-1427

**RICHARD F. LAYCOCK AND COMPANY/BUILDERS**  
3259 BOLGOS CIRCLE  
313-761-7785  
ANN ARBOR MICHIGAN 48105

**LAMP SALE**  
**1/2 OFF** the regular price  
on ALL OUR LAMPS

**FURNITURE FANTASY**  
29855 FORD RD., GARDEN CITY 525-6260

Sale Ends July 31st

**We can all call America America the Beautiful once again...**

**Pitch In!**

**Pitch In is yours!**  
For ideas on what you, your club, your community or state can do, write: "Pitch In", ALM-2, P.O. Box 2570, Washington, D.C. 20013.

NAME \_\_\_\_\_  
BUSINESS OR ORGANIZATION \_\_\_\_\_  
ADDRESS \_\_\_\_\_  
CITY, STATE AND ZIP CODE \_\_\_\_\_

**CENTRAL DIST.**  
Detroit • 261-6710 • OF BEER INC. Livonia



# Madonna to train 100 reading teachers for 'problem' kids

Madonna College in Livonia, will train 100 prospective teachers to teach reading to behavioral problem children in a new two-year program funded for \$100,000 by "Right to Read" of the U.S. Office of Education.

Sister Mary Danatha, president, announced that Madonna will provide \$20,000 in scholarship aid to students entering the program.

Students, including transfers, who wish to be considered for the grant, should contact the Madonna education department.

Fifty persons will enter the pilot

project this fall and 50 more in the fall of 1975.

THOSE SELECTED must have the equivalent of one year of college or experience which would serve in lieu of such credit.

In the remaining three years of the competency-based program, student teachers will work in classroom situations with experienced teachers as well as take theory and methods courses at Madonna.

Emphasis will be placed on instructing and understanding pupils with various emotional, social, and managerial behavioral needs.

Student teachers will diagnose, plan

and prescribe individually designed lessons for teaching not only reading but for coordinating reading instruction into mathematics, science and social studies.

"Pre-service teachers do not normally acquire a high competency in teaching reading to behavioral prob-

lem children from varying backgrounds and cultures," said Dr. June Slobodian, chairman of the Madonna department of education and psychology.

"This results in many of the children becoming poor readers and a number of the poor readers becoming truant and delinquent," she said.

Dr. Slobodian explained that from the beginning, this program will provide the student teacher with "hands on" contact with problem and potential problem kids.

THROUGH THE cooperation of the Inkster School District exploratory and laboratory experiences will be provided in the Milton School, operated by the Juvenile Facility Network.

Madonna already operates a "Saturday Academics" program at the facility.

The "Right to Read" program at Madonna will be directed by Sister Mary Martina who has a doctorate in educational psychology and is director of Madonna's Psycho-Educational Center. Dr. Slobodian will serve as coordinator.

Because the program is based on competencies, Dr. Slobodian emphasized that maturity of the enrollees and their interest and concern for children would be significant factors in the selection process.

There are no age or sex restrictions. Further information is available from the Madonna education department.



SISTER MARY MARTINA will direct the new two-year "Right to Read" program at Madonna College.

## Botsford in deal with Blue Cross

Blue Cross of Michigan announced that it has negotiated a "prospective reimbursement" agreement with Botsford General Hospital in Farmington Hills.

Botsford General Hospital volunteered to join the nationally discussed prospective reimbursement pilot project, first announced late last fall by Blue Cross of Michigan.

Eleven other hospitals, chosen carefully to provide a variety of geographic, size and sponsorship characteristics, will also participate.

The 12-month agreement between the five million member Blue Cross of Michigan and Farmington Hill's 310-bed Botsford General Hospital means that the osteopathic hospital will provide services to Blue Cross members for an annual negotiated amount.

THE OBJECTIVE is to determine if lower costs for both Blue Cross (and its members) and the hospital (and its patients) are obtainable through this payment mechanism without adverse effects on quality of care.

The three-year experiment is designed to determine if the incentives built into prospective reimbursement offer a positive method to contain or reduce hospital costs.

Long considered by Blue Cross of Michigan and much discussed nationally in the last several years, prospective reimbursement has been extolled as the answer to frequent criticism of "retrospective reimbursement" based on "cost plus."

Retrospective reimbursement provides payment to hospitals after services have been provided. Prospective reimbursement centers attention on costs through a prior agreement to provide services for a negotiated figure.

Under prospective reimbursement, if a hospital's costs exceed those agreed upon, it must accept the loss. If it can provide services for less than the figure negotiated, it, in effect, collects a bonus.

Daniel J. Kehoe, vice president of provider affairs for Blue Cross, said: "In this ambitious, cooperative effort, Blue Cross and these forward-looking hospitals are tackling directly, through full disclosure between them of all operating costs, the problem bothering the public. That is, plainly, the increasing costs of hospital care."

"Instead of paying on the basis of audited costs, Blue Cross and the hospitals will negotiate an annual budget from which payments will be derived. If a hospital can increase productivity, it will benefit from its reduced costs."

"What we're all after, of course, is savings. We think this joint effort will produce results because of the built-in incentives for hospitals."

SPEAKING FOR Botsford Hospital, Administrator Seymour Cantor explained: "We're really delighted to be involved in this approach to cost consciousness."

"The Botsford board and I believe this will work. It will mean extra effort for the hospital and for Blue Cross, but, if the end product is high quality care more efficiently and economically provided to our community, then it surely will be worthwhile."

Both Kehoe and Cantor said the prospective reimbursement system depends on the free exchange between the parties of all financial data and on very careful budgeting and cost reporting.

Although simple in concept, the prospective reimbursement system developed by Blue Cross in cooperation with the hospitals requires financial, operational and planning expertise from the most modern business management practices.

Introducing Standard museum line shelf system...

and Shelf World's reduced \$89 price tag!



Custom fit any room with new, award winning, lustrous poly-resin components specially priced one-week only!

5 shelf unit (not shown) \$129 \$89 t.w.

See this and many other creative ideas in wall systems now, at Shelf World!



**SHELF WORLD Inc.**

Phone 626-4602  
Open Mon., Thurs., Fri. 'til 9  
6595 Orchard Lake Rd. W. Bloomfield (near I-5 mile, Maple, in Old Orchard Ctr.)

## Marlboro Lights

The spirit of Marlboro in a low tar cigarette.

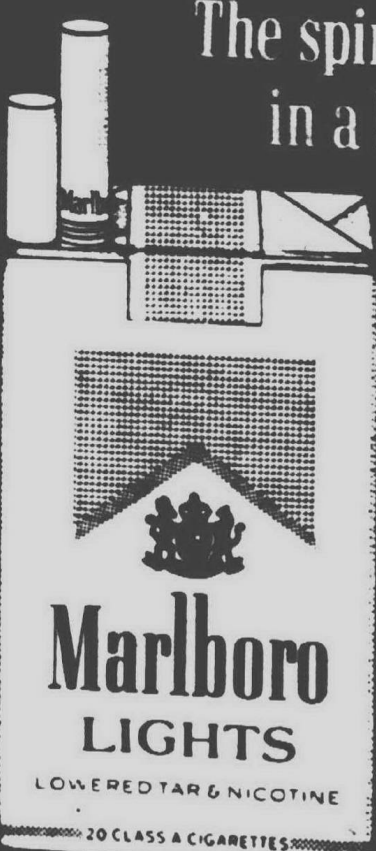

**BELCZAK**  
DIAMOND SETTERS  
& JEWELERS  
SEE YOUR GEM SET  
WITH  
PRECISION  
CARE!  
Traditional and Unusual  
Engagement and  
Wedding Rings  
for your selection.  
New settings  
for your gems  
are our specialty.  
A fine selection  
of Ladies and Gents  
Rings.  
18271 Farmington Rd.  
Livonia, Michigan  
427-3040  
Corner of 5 Mile Rd.

Warning: The Surgeon General Has Determined That Cigarette Smoking Is Dangerous to Your Health.

13 mg. "tar," 0.9 mg. nicotine av. per cigarette, FTC Report Mar. 74





SCOTT MAITLAND and Patricia J. Oliveri portray Cpl. "Billy" Jester and Nancy Twinkle in the Hilberry Summer Theater Festival production of the musical "Little Mary Sunshine," which opens July 26, in the Studio Theater, downstairs at the Hilberry on the Wayne State University campus.

## Language is no problem on New York City tours

New York City, true to its cosmopolitan nature, offers guided tours in many languages.

Visitors with little or no English will find a wide range of sightseeing services, including coach and individually guided tours available to them throughout the year, reports the New York Convention and Visitors Bureau.

Beginning in early April and continuing through mid-November, the Gray Line of New York conducts multi-lingual tours that take visitors to see the city's famous sights—Wall Street, Chinatown, the Empire State Building, Rockefeller Center, the shopping areas, museums and galleries, the theater district and the United Nations.

Every Monday, Wednesday and Thursday, tours are led in French and German. On Tuesday and Friday, the tours are led by an Italian and Spanish speaking guide (advance reservations are advisable).

WITH ADVANCE notice, the Crossroads Sightseeing Corporation accommodates tour groups of 25 or more, in any language—even Sanskrit. Short Line-American New York Tours and Times Square Sightseeing offer similar arrangements.

Non-English-speaking visitors, traveling alone, will find that there are resourceful tour planners who custom tailor tours for individuals or small groups of people.

The International Concierge Service, Ltd. provides interpreters chosen from among the hundreds of foreign-born graduate students studying in the city's universities.

They can help ease a visitor's way by making reservations at hotels, restaurants and the theater; by escorting shoppers to specialty boutiques or through the department stores, museums or galleries. Or, if a determined Dane (Frenchman or Swede) chooses to see the city solo—they'll make up a sightseeing plan and mark maps accordingly.

Command Performance, a group of professional actors and actresses, has formed a tour company that is a boon to foreign guests. The CP group assigns multi-lingual performer hosts, and it's on with the show. They'll entertain groups of all sizes, arrange luncheons or take visitors to an artist's studio.

New York's endless variety has given rise to a multiplicity of sightseeing approaches. My favorite aunt asks, "Habla Ud. Espanol? Sprechensie Deutsch? Parles-vous Francais? Parla Italiano?" Their answer is Si! Ja! Oui! They'll gladly help the foreign visitor from arrival to departure with all the personal concern of a dotting aunt.

AMERICAN ODYSSEYS, Red Carpet Associates, Gulliver's Trails, Tina Cummings, Inc., New York Experience, Inc., Newkirk Tours, Inc. and New York by Night, Inc. all offer the foreign visitor different plans imaginatively conceived to cater to different interests, schedules and price ranges.

The United Nations, high on the must-see list of overseas visitors, has a staff of multi-lingual guides who lead regularly scheduled tours in all

of the UN's official working languages—French, Spanish, Russian, Chinese and Arabic.

A group of 15 or more can make arrangements in advance for tours in more than 20 other languages. With the exceptions of Christmas and New Year's days, the UN is open throughout the year, from 9 a.m. to 4:45 p.m. Tours leave about every 10 minutes from the main lobby of the General Assembly Building and last about one hour.

WITH A WEEK'S notice, Lincoln Center for the Performing Arts can accommodate a group (20 or more) with tours in French, Spanish and Italian at a discount rate. The tours leave from Avery Fisher Hall and last approximately an hour to an hour and 15 minutes.

Individuals can join an already organized foreign language tour, but it's best to call Lincoln Center a day in advance to be certain of the schedule. Efforts are being made to accommodate German and Japanese visitors, particularly in summer.

With help from volunteers, the Museum of the City of New York provides guided tours, on an irregular schedule, in French, Italian and Spanish. For bookings call the museum well in advance.

For complete information on tours or any other aspect of a visit to New York, write or visit the New York Convention and Visitors Bureau, 90 East 42nd Street, New York City, 10017.

**GOLDEN LANTERN**

- CHAR-BROILED STEAKS
- BUSINESSMAN'S LUNCHEONS
- QUICK COUNTRY SERVICE

WEIGHT-WATCHERS  
CRISP SALADS  
CARRY-OUT SERVICE

63251 FIVE MILE ROAD  
JUST OFF FARMINGTON RD.  
**421-1012**  
OPEN 7 DAYS

**JACQUES BRETEL'S**  
ALIVE & WELL  
IN PARIS

Dinner Theatre of Detroit  
Mercy College, Thursday thru Sundays  
Reservations: 331-6131

New Summer Entrees In Our  
Delightful, Air-Conditioned Room.

**SLEEPING BEAUTY**  
A Play for Children

**CRANBROOK SUMMER THEATRE**  
JULY 30, 31, AUGUST 1  
Tuesday, Wednesday, Thursday  
**OUTDOOR GREEK THEATRE**  
Lone Pine Road  
Admission \$2.00  
644-9668  
Mon-Fri. 9:30-3:30  
Other times, 644-9065 or  
644-1600, ext. 236

## Dining And Entertainment Guide

# ON THE TOWN

**Mama Mia**

PRIVATE ROOM AVAILABLE  
SUNDAY LIQUOR

Serving a Complete Menu of Italian & American Food in a true family setting.  
CARRY OUT SERVICE CALL  
GA 7-1000  
27770 PLYMOUTH RD., LIVONIA

**Hope's Fish & Chips**

fresh Nova Scotia Fillets filleted in our kitchen  
Delicious Shrimp, Frog Legs, Clams, and Scallop Dinners  
(OUT OF THIS WORLD!)

Complete Dining Facilities

CARRY-OUT ORDERS  
GA 7-2130 or GA 7-2304

28370 JOY ROAD  
IN SHOPPING PLAZA  
Bet. Middlebelt & Ingham

**BG's Supper Club**

Businessman's Lunch  
11:00-5:00 p.m.

Cocktail Hour  
SPECIAL  
4:00-7:00 p.m. daily

COMPLETE DINING

IF your birthday falls between Sunday and Sunday of any given week you can come to BG's on Monday or Tuesday eve of that week and enjoy 2 full dinners at half price plus 15% gratuity. (Proof Required)

THE BIRTHDAY SPECIAL  
NOW APPEARING  
GRAND OPENING  
CELEBRATION JULY 30

Bob Shurmer  
Host

Gary Townsend  
Host

Complete Show and Dancing 8:30 p.m. - 2:00 a.m.  
Monday thru Saturday  
• Pizza Available After Dinner Hours •  
207 Ann Arbor Road-Plymouth

FOR RESERVATIONS  
459-0989

**BOX Bar & Grill**

777 W. ANN ARBOR TRAIL  
PLYMOUTH

• FINE FOOD  
• CORDON ROUGE  
• CORDON ROUGE

**Cantonese... or American**

*Either Choice Insures Dining Excellence*

**DALE YEE CHOW MEIN**

31180 W. 5 MILE RD.  
West-5 Shopping Center  
LIVONIA

CARRY OUT 522-1030

HOURS Mon. thru Fri. 11 a.m. - 11 p.m.  
Sat. 11 a.m. - 1 a.m. Sun. 10 a.m. - 10 p.m.

Have you discovered the  
**CROW'S NEST**  
in the Mayflower Hotel  
in Plymouth?

The Crow's Nest is the closest thing to a London Pub this side of Big Ben. Close attention to detail and appointments have recreated the atmosphere of an authentic London Pub in Downtown Plymouth

While in Plymouth, plan to dine at the Steak House, our latest addition to dining pleasure at the Mayflower

**The Mayflower Hotel**

822 W. Ann Arbor Trail at Main Plymouth  
PHONE 463-1020

**21 KINDS OF PIZZA PIZZA KEG**

6048 TELEGRAPH  
2 Blocks N. of Ford Road  
**563-6900**  
OPEN 7 DAYS

SING ALONG  
ICE COLD BEER!

**Corgi's**

RESTAURANT  
& NEW COCKTAIL LOUNGE

Entertainment Fri. & Sat.  
Doug De Makes  
Singer & Guitarist

COCKTAILS • BANQUET FACILITIES  
BUSINESS MEETINGS

Now Open for **BUSINESSMEN'S LUNCHEONS**

27910 W. 7 Mile Rd. Between Ingham & Middlebelt OPEN 11 A.M. KE 1-4960

**CANTONESE VILLAGE**

7107 N. Wayne Rd. and Warren  
Across from Westland Center  
**729-1470**  
Westland

EXQUISITE CANTONESE  
and AMERICAN DISHES

• Lunches • Dinners • Snacks • Carry Outs  
EXOTIC COCKTAILS BANQUET FACILITIES AVAILABLE

IN GARDEN CITY IT'S

**KITTY'S**

10% DISCOUNT  
ON ALL CARRY-OUT FOOD  
With This Coupon

SERVING THE BEST CHINESE & AMERICAN FOOD  
Specializing in Cantonese Cooking  
CARRY-OUT MENU FEATURING  
COMBINATION PLATES

OPEN 11 a.m. til 11 p.m. Daily  
Mon til 11 p.m. Sunday  
Midnight Snacks 10 p.m. til 3 a.m.  
Fri. and Sat.

5652 Middlebelt at Ford Rd. GA 2-9383

PLYMOUTH RD. I  
MIDDLEBELT  
KITTY'S  
FORD RD.

**First Edition Lounge**

"The Gathering Spot for People Who Like to Have Fun"

2 T-V Ping Pongs 4 Foosball Games  
2 Air Hockey Games 10 Pin Ball Games

DELICIOUS  
HOT DOGS FRIES  
GROUND ROUNDS  
CHEESE BURGERS  
STEAK SANDWICHES  
ONION RINGS  
SHRIMP in a BASKET  
FRIED MUSHROOMS  
FISH SANDWICH

No Cover/Minimum  
DANCING - 7 NITES

A GOOD TIME KICK-EM OUT KNOCK-EM DOWN FUN  
PLACE TO BE

18334 WEST WARREN AVE.  
2 Blks. West of Southfield Freeway  
**271-7528**  
OPEN DAILY AT 11 A.M.-SUNDAY 6 P.M.  
Your Host, Tom Osman

**THE PRINCE & THE PAUPER**

Can you remember when cost 5 for a newspaper? ... \$1.25 for eighteen holes of golf? ... 50 to go to the movies?  
*Well those days are gone, except at the Prince*

**\$4.95 TENDERLOIN TIPS**  
Cooked in our Special Sauce

**\$4.95 ROAD HOUSE STYLE FROG LEGS**

**\$4.95 SUCULENT SOUTHERN FRIED CHICKEN**

**\$4.95 8 oz. USDA CHOICE BEEF FILET**

All Dinners include Split of Wine

**CASUAL DRESS**  
Open Daily 11-4 Businessmen's Luncheon • 5-12 Dinner  
**GIANT COCKTAILS • BUNNY WAITRESSES**

**728-1783** 4915 Wayne Rd. S. of Michigan Ave.

BY POPULAR DEMAND THE RETURN OF

**CARL PICKETT**

COUNTRY-WESTERN & CALYPSO MUSIC  
Every Thursday, Friday & Saturday

**CROSS ROADS LOUNGE**

7640 WAYNE ROAD  
Across the street from  
WESTLAND SHOPPING CENTER

**Dearborn Entertainment Center**

LO 1-3449 Michigan at Telegraph Mat Wed. 1 P.M. \$1.00  
2 Big Walt Disney Color Hits!  
#1-"HERNIE RIDES AGAIN" (R)  
#2-"DUNNO" (R)

LO 1-0056  
Now For Your Movie Going Pleasure  
3 THEATRES in the Dearborn Entertainment Center

Mat Wed. 1 P.M. \$1.00  
Peter Fonda  
"DIRTY HARRY CRAZY LARRY" (PG)

**State-Wayne**

Wayne Adults \$1.25 Mon-Fri PA 1-2100  
Matinee Daily  
2 Big Walt Disney Color Hits!  
#1-"HERNIE RIDES AGAIN" (R)  
#2-"DUNNO" (R)

**Algiors Drive-In**

Westland Peter Fonda  
"DIRTY HARRY CRAZY LARRY" (PG)  
Roddy McDowell  
"LEGEND OF MELL HILL" (PG)

**Wayne Drive-In I**

Michigan Ave. W. of WAYNE PA 1-3150  
2 Big Fritz The Cat Hits!  
#1-"HORN LIVES OF FRITZ THE CAT" (R)  
#2-"HEAVY TRAFFIC" (R)

**Wayne Drive-In II**

Michigan Ave. W. of WAYNE PA 1-3150  
Richard Chamberlain  
"THE THREE MUSKETEERS" (PG)  
Don Murray  
"CONQUEST OF MURRAY" (PG)

**Quo Vadis Entertainment Center**

Warren and Wayne Roads - Opposite Hudson's Westland  
The World's Greatest Movie Complex  
4 Theaters in One Building  
PHONE 425-7700 or 261-8000  
MAT. WED. ALL THEATRES 1 P.M. ADULTS \$1.00

Charles Bronson  
"MR. BALESTIK" (PG)  
Burt Reynolds  
"Everything You Always Wanted To Know About Sex But Were Afraid To Ask"

Jan Michael Vincent  
"DUSTY AND DILLIE" (R)

**Le Parisien**

Garden City Mat. Wed., 1 P.M. \$1.00  
Jack Nicholson  
"CHINATOWN" (R)  
Gene Hackman  
"PHONE BOOTH" (R)

**"21 Club"**

in Top The Quo Vadis Theatre  
Theatre Goes Special Run, then Thursday  
\$8.50 Per Person includes a Candida Dinner  
and admission to any 1 of the 4 movies playing  
at the Quo Vadis Entertainment Center  
Goes Special now available for \$10.00  
\$2.50 for lunch and choice of movie.



# Local singer stands up for Elvis

By JAN WILLIAMS



ROCKY BARRA

Will the real Elvis Presley please stand up? Probably not, but a lot of fans are willing to settle for Rocky Barra instead.

Barra, 28, of Westland, is one of many singers now using an Elvis Presley act. Off stage Barra bears little resemblance to Presley, but on stage he's the closest thing to the famous singer that many fans will ever get a chance to see.

The Rocky Barra Show, as it's called, consists of Barra, George Saul, Mike Collins and Steve Zoyes. The group performs all kinds of music with the exception of hard rock, including music of the 1950s and '60s. But Barra says, the Elvis songs are the most popular.

Barra and his group are now playing at the Chateau Orleans, Telegraph and Joy, in Redford, and will be there for at least two more weeks.

The group is also working on its third album which will consist of original material. They are also planning a western U.S. tour this fall.

Barra has had a hand since the age of 12. He played the drums accom-

panied by two accordion players; jobs frequently consisted of weddings.

Fortunately, Barra moved up from there, eventually formed his present band and even built a recording studio in his basement.

Barra has written about 200 songs, mostly pop and gospel. He says he frequently gets requests to do gospel songs during his shows, but he refuses to sing gospel music in a night club. He considers himself a Christian and takes it very seriously.

Aside from the drums, Barra also plays the guitar and keyboard instruments. He paid his way through college at Eastern Michigan University by playing with a band.

At EMU, Barra majored in education and was a substitute teacher for

a while in the Livonia School District. Before moving to Westland, Barra had lived in Livonia for 18 years.

Music was in his blood, however, and he decided to give up teaching to devote full time to his band.

Barra is also editor of a monthly magazine on Elvis Presley which is circulated in 38 countries. His wife Nancy, is a teacher at Cooper Elementary School.

Barra and his wife recently followed Presley on tour through such cities as Niagara Falls, Columbus, Louisville, Bloomington and Milwaukee. Barra will review the concerts for the magazine.

Music usually keeps Barra busy. Last year his group worked 48 weeks out of 52, and could have worked even

more. Barra says he likes to sleep when he isn't busy with his band. He also likes to play softball and is active in the church. He once tried to be a professional bowler, but says he is glad now it didn't work out.

Barra is also a collector of films of the 1950s and owns many Elvis Presley films as well as Amos and Andy and Burns and Allen.

Although Barra plans to make music his lifetime career, he insists on being realistic about it.

"I'm not out for fame and fortune. If it happens, it happens and if it doesn't, it doesn't. I'm just glad things have worked out good so far."

## Laurel, Hardy visit Westland

Laurel and Hardy cavorting through the desert, the county hospital and the barbershop can be seen Friday and Saturday, July 26 and 27, from noon to 9 p.m. and Sunday, July 28, from noon to 5 p.m. in the Westland Center auditorium, Wayne and Warren Roads.

Presented by Stan Bandranke, an amateur collector of Laurel and Hardy films, the three-day festival will feature such old favorites as "County Hospital," "Them Thar Hills" and "One Good Turn." Shows run continuously and are open to the public. There is no charge.



## Dining And Entertainment Guide

## ON THE TOWN

**BOURBON STREET**  
GAS LIGHT  
Dining & Dancing

CHRISTMAS IN JULY CELEBRATION... JULY 25  
NEW YEAR'S EVE PARTY... JULY 31  
FEATURING A BUFFET OF TURKEY AND SWEDISH MEATBALLS \$3 Both Dates

Enjoy the Festive Atmosphere of NEW ORLEANS

BOB McKay & MAUREEN MOORE  
MUSIC OF THE '50s & '60s  
MON. SAT.

BUSINESSMEN'S LUNCHEONS 4 bar-broasted meats  
MONDAY-FRIDAY  
PRIVATE MEETING ROOM ON REQUEST  
COCKTAILS & PIANO BAR

Call 533-8000  
9565 TELEGRAPH ROAD, Near W. Chicago  
HOURS: MONDAY-FRIDAY 11:00 A.M. - 3 A.M. SATURDAY 5 P.M. - 3 A.M.

**SARATOGA TRUNK**  
Dining - Cocktails

For the ultimate in fine food and drinks in an atmosphere of years gone by.

ENTERTAINMENT by VINCE MANCE

OPEN 7 DAYS A WEEK - SORRY! CLOSED MONDAY NIGHTS  
4200 Grand River Avenue, West - Just a few minutes off I-96 Freeway - Call 313-349-7770  
Take I-96 Freeway to the Novi Exit, turn South to Grand River, turn East, go about 1/4 of a mile - AND YOU'RE HERE!

**BONANZA BROS. & CO.**

MONDAYS ONLY  
OUR LUNCHEON SPECIALS  
SERVED 11 a.m. - 8:30 p.m.  
CHAR-BROILED CHOPPED BEEF  
BAKED POTATO  
BONANZA TOAST \$1.09

BREADED VEAL CUTLET  
BAKED POTATO  
BONANZA TOAST \$1.19

Both items also include your choice of Salad, Cottage Cheese or Jello

SENIOR CITIZENS!  
No Charge for your Beverage on Mondays!

**ORIENTAL DELIGHTS**  
JAPANESE-TEPPAN STEAK HOUSE

Teppan Cooking is the Art of Preparing Dishes before Your Eyes on Iron Grills ON YOUR OWN TABLE!

CANTONESE & AMERICAN FOOD  
We continue to serve excellent Chinese & American foods in our great tradition

COCKTAILS NOW SERVED

**MOY'S**  
JAPANESE-TEPPAN RESTAURANT  
OPEN AT 11 A.M. JAPANESE ROOM OPENS 11 A.M. 2 P.M. REOPENS 5 P.M.  
16325 MIDDLEBELT AVE. 427-3170

**the Tack Room**  
41122 W. Seven Mile Road NORTHVILLE

CLOSED FOR VACATION  
RE-OPENS AUGUST 5

Complete Menu Service At All Times • Daily Double Lunches (Soup & Sandwich) • Banquet Facilities Up To 80 • Draft Beer, Wines and Cocktails

ENTERTAINMENT THURSDAY, FRIDAY, SATURDAY EVENINGS  
Presenting THE FRED WALTERS TRIO  
For your Listening and Dancing Pleasure

YOUR HOSTS: TOM and JUDY SCHILLER

Open Daily MON. thru WED. 11 a.m. to MIDNIGHT  
THURS., FRI., SAT. 11 a.m. to 2 a.m.

RESERVATIONS RECOMMENDED ON WEEKENDS 349-8220

COME ONE, COME ALL TO THE NORTHVILLE

**FAIR**

at NORTHVILLE DOWNS  
AUGUST 1, 2, 3, 4  
THURS., FRI., SAT., SUN.  
7 Mile and Sheldon Roads NORTHVILLE

**AUGUST 1-2-3-4**  
ARTS & CRAFTS DISPLAYS  
August Fest

SPONSORED BY THE NORTHVILLE JAYCEES  
featuring German Food-Dancing-Beer

MIDWAY features 25 carnival rides and Games of Chance

Aug. 1  
COAT SHOW  
4:30 p.m.

Aug. 2  
HORSE RACE  
2:00 p.m.  
Under 12-50¢  
Adults-\$1.00

Aug. 3  
ANTIQUE SHOW  
Starts at 10:00 a.m. daily

Aug. 3  
4-H HORSESHOW  
9:00 a.m. - 5:00 p.m.

• FEATURE SHOWS •

Aug. 2	Aug. 3	Aug. 4
HORSE RACE 2:00 p.m. Under 12-50¢ Adults-\$1.00	MOTORCYCLE THRILL SHOW 8:15 p.m. Under 12-\$1.00 Adults-\$2.00	HURRICANE HELL DRIVERS SHOWS at 3 & 8 p.m. Under 12-\$1.00 Adults-\$2.00

SPONSORED by the NORTHVILLE COMMUNITY CHAMBER OF COMMERCE

**SUBURBAN DETROIT THEATRES INC.**

**ABBEY**  
10203  
14 Mile Rd. & I-75 (Chrysler Freeway) 300-6001  
Across from Oakland Mall on 14 Mile Rd.  
Mat. Wed. 1 Show 1 p.m. \$1

1 Donald Sutherland Elliot Gould  
"S.P.Y.S." (PG)

2 Peter Fonda Susan George  
"DIRTY MARY & CRAZY LARRY" (PG)

Plus Roddy McDowall  
"THE LEGEND OF HELL HOUSE" (PG)

3 Pamela Franklin  
"BUSTER & BILLIE" (R)

**FAIRLANE**  
Ford Rd. at Telegraph LG 1-7200

Third Big Week!  
Barbara Streisand Michael Sarrazin  
"FOR PETE'S SAKE" (PG)

Wed. Mat. 1 Show 1 p.m.  
Please Call Theatre for Scheduled Times

**KINGSWOOD**  
Woodward at Square Lake  
338-7111  
HELD OVER!  
"GROOVE TUBE" (R)

Plus Adult Cartoons  
Outrageously Funny!  
Midnight Show Saturday  
CALL THEATRE FOR SHOW TIME 338-7111

**NORTHLAND**  
J. L. Hudson Drive Northland Center 339-3586

5th Entertaining Week!  
Metro-Goldwyn-Mayer Presents  
"THAT'S ENTERTAINMENT" (G)

Call Theatre For Schedule  
Advance Ticket on Sale For Friday, Sat. Sun. Evenings

**OLD ORCHARD**  
\$1 & \$2  
on Orchard Lake Rd. N. of 12 Mile 1-7-0010

**OLD ORCHARD #1**  
Outrageously Funny!  
"GROOVE TUBE" (R)

**OLD ORCHARD #2**  
HELD OVER  
Jack Nicholson Faye Dunaway  
"CHINATOWN" (R)  
Wed. Sat. Sun. Matinees  
Call Theatre for Show Time

**RADIO CITY**  
Woodward at 9 Mile 1-1-3-0000

HELD OVER!  
Fourth Smashing Week!  
Fourth Smashing Week!  
Jack Nicholson John Huston Faye Dunaway  
in Roman Polanski's "CHINATOWN" (R)  
Mat. Wed. 1 P.M. \$1  
Matinee Sunday

**TERRACE**  
30100 Plymouth near Middlebelt 474-1200

Peter Fonda Susan George  
"DIRTY MARY & CRAZY LARRY" (PG)

Plus Roddy McDowall  
"THE LEGEND OF HELL HOUSE" (PG)

Mat. Wed. One Show 1 P.M.

**TOWNE 1&2**  
Greenfield Rd. N. of 18 Mile at Lincoln Center 310-6600

- Towne 1 -  
Alfred Hitchcock Festival Part II  
Gregory Peck Ingrid Bergman  
"SPELLBOUND" (G)  
Plus Gregory Peck  
"THE PARADINE CASE" (G)

- Towne 2 -  
Donald Sutherland Elliot Gould  
"S.P.Y.S." (PG)  
Plus "THE OTHER" (PG)  
Wed. Mat. 1 p.m. \$1  
Call Theatre for schedule times

**VILLAGE**  
Maple (15 Mile) at Conditge Somerset Plaza, 613-1000  
1 Mile E. of Woodward

Held Over!  
Andy Warhol's "FRANKENSTEIN" (X)

Must be 18 years old with proof  
No passes accepted  
Wed. Mat. All Seats \$1.50  
For further information  
Please Call Theatre



# Church Bulletin

# NCC firings termed 'takeover'

**OUR LADY OF GOOD COUNSEL CATHOLIC CHURCH**, 1180 Penniman, Plymouth, will be the scene of the ordination of the Rev. Anthony Litwinski on Friday, Aug. 2, at 7 p.m.

Rev. Litwinski has served OLCG as a deacon for a year following graduation from Sacred Heart Seminary in Detroit in 1969 and four years of theological study at the Gregorian University in Rome.

He will be assigned to another Catholic parish after his ordination.

The ordination service will be followed by a reception in the church gym.



REV. ANTHONY LITWINSKI (Ordination at Good Council)

**WARD UNITED PRESBYTERIAN CHURCH**, Farmington Road and Six Mile, Livonia, will welcome the Rev. George Leddon, home director of the Far Eastern Gospel Crusade, to its three services Sunday, July 28.

Rev. Leddon will preach on "How's Your People Vision?" during the 9:30 and 11 a.m. services and on "Future Shock Is Here" at the 7 p.m. vesper hour.

**NEWBURGH UNITED METHODIST CHURCH**, 36500 Ann Arbor Trail, Livonia, will sponsor a summer festival for elementary school students Monday through Friday, July 29 to Aug. 2, from 9:30 to 11 a.m.

Children from kindergarten through sixth grade will be able to participate in activities such as cooking, sewing, music, arts and crafts, gardening, travel, recreation, camping, nature, grooming and worship. The registration fee is \$1 per family.

Coordinators are Pam Allen, Barbara Church, Leslie Barton and Zana Taurianen.

**ALPHA BAPTIST CHURCH**, 28051 W. Chicago, Livonia, will conduct Vacation Bible School Monday to Friday, July 29 to Aug. 2, from 9:15 a.m. to 12 noon.

"Jesus is the Way" is the theme for the program for children three years of age through sixth grade. Mrs. Martha Welsh will be the director.

A special project will be to help American Baptist Churches in this

area raise \$1,000 for food to feed several pigs the conference sent to Zaire, Africa. Because of draught, food for animals is a problem in that area.

**PILGRIM UNITED CHURCH OF CHRIST**, 30075 Seven Mile, Livonia, will hold a potluck supper at 6 p.m. Thursday, July 25, before its regular Thursday evening service.

Until after Labor Day, the church is holding its weekly services at 7:30 p.m. Thursdays instead of Sunday mornings. Those interested in attending the July 25 potluck should bring a main dish, salad or dessert as well as their own table service.

**ST. EDITH CATHOLIC CHURCH**, Five Mile and Newburgh, Livonia, will be the scene of a car wash Saturday, July 27 from 9 a.m. to 3:30 p.m. Young people in the church's summer program are seeking to raise funds to finance a trip to a Detroit Tiger baseball game and a day at the beach.

Five of the top executives of the National Council of Churches (NCC) were summoned, one by one, to the office of NCC General Secretary Claire Randall on Friday morning, June 14.

The Revs. David Hunter, Leroy Bringer, Allan Ranck and Donald Landwer, plus public relations director Fletcher Coats, have devoted more than a century of dedicated service to the NCC. But they were all fired by Miss Randall, a red hot women's libber who is the first female ever to hold the NCC's top post.

The Washington Post (hardly a right-wing newspaper) noted in its lead paragraph reporting this massive termination that Miss Randall had sacked leaders who are:

"All of them male, all of them white and all of them over 60."

What The Post overlooked is the fact that on that very same bloody Friday, in another part of the giant Interchurch Center on Riverside Drive, yet another, white, male, top NCC was being sacked.

## Rev. Lester Kinsolving's Religion Update

**JAMES McCracken**, one of the world's most knowledgeable and competent authorities on feeding and clothing the hungry, was fired as director of the renowned Church World Service. He was fired despite the catastrophic famine now raging throughout most of Central Africa.

But while an NCC press release saluted McCracken's competence and integrity, he was still sacked, by the same man who paid tribute to him. The Rev. Eugene Stockwell, head of the NCC overseas department.

Stockwell, a Methodist, is the only white man at the top level who has managed to survive Miss Randall's Friday Morning Massacre. This is understandable because he contends that Church World Service (a \$25-million operation) shouldn't be content to feed and clothe the hungry, but should devote itself to "support for systemic change" as well.

Stockwell is an alumnus of Chicago's Ecumenical Institute, whose leader, Methodist minister Joseph Matthews, has said:

"Let any church send us 30 laymen for a weekend and we will send back 29 awakened revolutionaries."

In his apparent adherence to revolutionary charity, Stockwell is strongly supported by the new center of NCC power, black militant Lucius Walker, a Baptist chieftain who heads the NCC Division of Church and Society.

Rev. Walker not only arranged the conference which produced the notorious Black Manifesto, but he has been a leading U.S. supplier of church money to African terrorist groups.

**THE BLACK MILITANT takeover** of NCC—with a white women's libber cleverly utilized as hatchet lady—is a rather ugly specimen of manipulation by terror.

Shortly after it was learned that Miss Randall had been mugged in her Manhattan apartment last winter, a gang of Harlem thugs proceeded to occupy the entire eighth floor of the Interchurch Center and rifled Miss Randall's files.

Rather than calling the police to remove these hoodlums (who NCC President Sterling Cary noted were risking the lives of everyone in the building by violating the fire ordinances), Miss Randall "negotiated" with them.

Miss Randall has since been accompanied by a bodyguard. For security's sake, she also conceals her hotel room number while attending conventions.

She may have momentarily managed to placate the black militants by her massive axing of white executives. But this could constitute the be-

ginning of the end for the already financially-plagued NCC.

**FOR THE SIX** fired executives would appear to have a solid case if they were to choose to appeal to the New York State Division of Human Rights because the State's anti-discrimination law applies not only to all races, but to sex and age as well.

The only black executive removed by Miss Randall was the Rev. Bernard Catchings, a communications officer with no media experience whatsoever, who was immediately rehired as a "minority communications" officer.

Moreover, the primary source of NCC income is the local churches all over the nation—the vast majority of which are pastored by white male clergy who are, or are approaching, the same age as the six white male NCC executives whom Miss Randall has just put out of work.

And even if some of these clergymen are so mesmerized by the ecumenical ideal that they ignore this atrocity—presumably their parishioners will care enough to protest the sending of any more money to Miss Randall's hatched NCC.

## Pastor Thompson accepts new post

After seven years as pastor of the First Baptist Church of Plymouth, the Rev. Paul S. Thompson has resigned to accept the position of senior pastor of the First Baptist Church in Augusta, Kan., a suburb of Wichita.

"God has made it very clear that I accept this new challenge even though I am reluctant to make the move," said Pastor Thompson when announcing his resignation to members of his congregation at recent services. His final Sunday service in Plymouth will be Aug. 18.

Under Rev. Thompson's leadership the church has grown from attendance of 130 to 400. It has been relocated from Spring Street to its new facility on North Territorial Road where plans are being made for further expansion.

Pastor Thompson has served as president of the Ministerial Association, co-ordinator of the Plymouth Evangelical Fellowship and was a member of the human relations committee for four years. He also cooperated with the Fall Festival program committee.

## Bible birds will give Plymouth performance

The Bible Birds will perform such feats as sitting on a chair and eating from a dish, talking, answering questions related to the Bible and singing a song during a performance at Plymouth Church of the Nazarene Sunday, July 28 at 10:45 a.m.

Presented by their trainer, Dr. Wendell Hansen, formerly president of Great Commission Schools in Anderson, Ind., the birds will also swallow a steel sword the full body length and ride airplanes.

Life magazine characterized these birds as "very smart." Lowell Thomas said, "This year about 250,000 persons will see the bird stars and not only be entertained, but also given a message of truth and happiness."

## Your Invitation to Worship

### LUTHERAN CHURCH (IN AMERICA)

### AMERICAN LUTHERAN

### LUTHERAN CHURCH IN AMERICA

**CHRIST THE KING**  
9300 Farmington Road  
421-0749  
The Rev. John A. Root 464-2906

**HOLY CROSS**  
30650 West Six Mile  
Pastor William C. Lindholm 464-3908  
Worship Church School and Nursery 9:30 and 11 a.m.

**ST. JOHN'S**  
13542 Merced  
538-2660  
Worship 9:30 A.M.  
Pastor Robert G. Johnson  
Nursery provided

**St. Michael Lutheran Church**  
James Galloway Elementary School  
Sheldon Rd. near Joy Rd.  
In Canton Twp.  
455-6123  
Pastor Robert Schacht  
Worship Service 10:00 a.m.  
Sunday School 9:00 a.m.

### LUTHERAN WISCONSIN SYNOD

**Wisconsin Evangelical Lutheran Churches**  
**WISCONSIN LUTHERAN**  
Radio Hour WIID A.M. 10:00  
Sunday 10:00 a.m.

**In Livonia:**  
St. Paul's Ev. Lutheran Church  
17810 Farmington Rd.  
Pastor: Winifred Koelgen 261-8759  
Worship Services 8:30 and 11 a.m.

**In Plymouth:**  
St. Peter's Ev. Lutheran Church  
1343 Penniman Avenue  
Pastor Leonard Koeningger 453-3393  
Worship Services 8 and 10:30 a.m.  
Sunday School 9:15 a.m.

**In Redford Township:**  
Lola Park Ev. Lutheran Church  
14750 E. Lincoln  
Pastor Edward Zell 532-8655  
Worship Services 8:30 and 11 a.m.  
Sunday School 9:45 a.m.

**In Westland:**  
Our Savior Ev. Lutheran Church  
Warren at Farmington Rd.  
Pastor Jack A. deRuiter 427-8119  
Sunday School 9:15 a.m.  
Worship Service 9:30 a.m.

### CHRISTADELPHIANS

**CHRISTADELPHIANS**  
1010 South of Plymouth or Levan  
36510 Paradise  
421-0575

**SUNDAY SCHOOL 11:30 A.M.**  
Your Children Are Welcome

**CHRIST LUTHERAN**  
14250 Wornor Road Redford  
Rev. Jerry Stroud  
Sunday Service 9:30 a.m.

**Nursery Provided**  
BEECH RD. WOMEN TELEGRAPH  
ACACIA X  
SCHOOLCRAFT

**SWORD OF THE SPIRIT LUTHERAN**  
34563 W. SEVEN MILE, LIVONIA  
476-3813  
SUNDAY WORSHIP 10:00 A.M.

**LUTHERAN (MISSOURI SYNOD)**

**FAITH LUTHERAN CHURCH**  
30000 Five Mile Road  
Holy Communion  
Every Sunday  
Worship 8:30 and 10:30 a.m.  
421-7249

**HOLY TRINITY LUTHERAN CHURCH**  
39020 Five Mile Road  
East of Expressway  
Fred Balke, Pastor  
464-0211  
Sunday Worship Services  
9 a.m. and 10:30 a.m.  
Air Conditioned

**ST. MATTHEW LUTHERAN CHURCH AND SCHOOL**  
5885 Venable N. of Ford Rd.  
425-0260  
Ralph Fischer Pastor  
Divine Worship 8:11 A.M.  
Bible Class & S.S. 9:30 A.M.

**LUTHERAN CHURCH OF THE RISEN CHRIST**  
Ann Arbor Rd. at McClumpha  
453-5252  
Kenneth Zieke, Pastor  
Worship: 8:00 & 10:30 a.m.  
Bible Class & S.S. 9:15 a.m.

**ALL SAINTS LUTHERAN**  
8850 Newburgh at Joy  
427-8575  
WORSHIP 9:30 A.M.  
REV. DAVID A. PAAP, Pastor

**FOR CHURCH ADVERTISING**  
CALL VEL ELLIS  
261-0880 Ext. 277

### CHRISTIAN SCIENCE

### CHRISTIAN SCIENCE

Churches of the area cordially invite you to attend their services. Sunday School is conducted at the same hour as church, and care is provided for children of pre-Sunday School age.

#### Hours of Service

**FOURTH CHURCH, Detroit** ..... 11 a.m.  
24400 W. Seven Mile near Telegraph  
**EIGHTH CHURCH, Detroit** ..... 10:30 a.m.  
20011 Grand River at Evergreen Rd.  
**FIRST CHURCH, Garden City** ..... 11 a.m.  
33111 Ford Road  
**FIRST CHURCH, Plymouth** ..... 10:30 a.m.  
1100 West Ann Arbor Trail  
**FIRST CHURCH, Farmington** ..... 11 a.m.  
33825 Grand River Avenue

WEDNESDAY TESTIMONIAL MEETINGS HELD AT 8 P.M.

### ASSEMBLIES OF GOD

**CHRISTIAN COMMUNITY ASSEMBLIES OF GOD CHURCH**  
(formerly Revival Tabernacle)  
Holmes Junior High School  
16200 Newburgh Road, Livonia  
(between Five & Six Mile Roads)

**Ministers**  
Irving M. Mitchell, Pastor  
Edgar R. Cook, Assistant Pastor  
John M. Shortness, DCE  
Joseph Lombardi, Music Director  
SUNDAY SCHOOL 9:45  
MORNING SERVICE 11:00 A.M.  
11:00 a.m. Service  
"THE GOD WE DO NOT KNOW"  
7:00 p.m. Service  
Nursery Provided for all Activities  
455-1450

**UNITED ASSEMBLY OF GOD**  
42021 Ann Arbor Trail, Plymouth  
David K. Krist, Pastor  
422-6000 Home Church—453-4530

10:00 A.M. MORNING WORSHIP  
11:15 A.M. SUNDAY SCHOOL  
7:00 P.M. EVENING  
WED 7:30 P.M. FAMILY NIGHT  
NURSERY PROVIDED AT ALL SERVICES

**BETHEL MISSIONARY ASSEMBLY OF GOD**  
8900 Middlebelt  
North of Joy Rd.  
GA 1-9140 281-1957  
SUNDAY SERVICES  
9:45 A.M. 10:45 A.M. 7:00 P.M.  
Wednesday Service 7:30 PM  
Pastor J.J. Traub

### CHURCH OF GOD

**FIRST CHURCH OF GOD**  
Farmington Hills  
25717 Powers Road  
Wilbur M. Kirby Pastor  
Parsonage 474-5619

**LIVONIA CHURCH OF GOD**  
18827 Middlebelt Rd.  
Rev. J.L. Walker  
Sunday School 10 am  
Morning Worship 11 am  
Evening Service 7 pm  
Wed Night 7:30 pm  
Parsonage 478-4582 Church 478-7833

### EPISCOPAL

**Holy Spirit, Westland**  
34645 Cowan Rd.  
261-8460  
Sunday Worship  
9:00 A.M.-HOLY COMMUNION  
Morning Prayer 3rd Sunday

**Saint John's, Plymouth**  
574 S. Sheldon Road  
453-0190

**Services**  
Saturday 5:00 P.M.  
Sunday 9:30 A.M.

**Saint Andrews, Livonia**  
16360 Hubbard Road  
421-8451  
Sunday Worship  
Holy Communion 8:00 a.m.  
Family Service 10:00 a.m.  
10 a.m. Ministry to Deaf

**BAPTIST**

**FIRST BAPTIST**  
45000 N. TERRITORIAL RD.  
1/2 Mile W. of Sheldon, Plymouth  
453-2380

**SUNDAY**  
9:40 Sunday School  
11:00 Morning Worship  
6:30 Evening Service  
7:30 Interaction

**WEDNESDAY**  
7:00 Bible Study  
**RADIO MINISTRY**  
5:30 P.M. Sundays on  
WYFC 1520 AM

Air Conditioned

"A NEW TESTAMENT CHURCH SHARING THE GOOD NEWS OF CHRIST'S LOVE"

**CALVARY BAPTIST CHURCH**

43085 JOY ROAD, PLYMOUTH  
453-6749 455-0022

"A Vibrant Fellowship With Your Family in Mind"

11:00 A.M. **G. DOUGLAS ROUTLEDGE**  
6:00 P.M. **THE CHRISTIAN HOME**  
Music: Pastor & Mrs. G.D. Routledge

**REGULAR SERVICES** **SUNDAY** **FAMILY NIGHT-WED.**  
9:45 BIBLE SCHOOL 11:00 WORSHIP 6:00 EVANGEL 7:00 ADULT STUDY  
Nursery at All Adult Services

Air Conditioned

**Central Baptist Temple**

670 Church St., Plymouth  
455-7427 455-7711  
ROBERT BILLINGS, Pastor

Welcome Associate Pastor, Don Samples

**SUNDAY SERVICES**  
Sunday School ..... 9:30 A.M.  
Morning Service ..... 10:30 A.M.  
Evening Service ..... 6:00 P.M.

**WEDNESDAY SERVICE**  
Mid-Week Service ..... 7:00 P.M.

Bus Service Available

**GRAND RIVER BAPTIST**  
34500 SIX MILE—LIVONIA  
**SUNDAY**  
9:00 A.M. CHURCH SCHOOL  
10:00 A.M. MORNING WORSHIP  
7:00 P.M. EVENING WORSHIP  
WED. 7:00 P.M. FAMILY EDUCATIONAL PROGRAM

**Community Baptist Church**  
28237 W. Warren  
Garden City  
Rev. James B. Allen, Pastor  
Sunday School 9:45 a.m.  
Sunday Morning Service 10:00 a.m.  
Sunday Evening Service 7:00 p.m.  
Mid-Week Prayer Service 7:30 p.m.

**WESTLAND BAPTIST CHURCH**  
3875 Ann Arbor Trail  
Livonia  
Sunday School 9:45 AM  
Worship Service 11 AM & 7 PM  
Wednesday Night Bible Study 7 PM

**MAIN STREET BAPTIST CHURCH**  
22940 Schoolcraft  
2 Souths East of Farmington Road  
453-3753  
Rev. Glen Olson, Pastor 476-1872  
Sunday Service 9:45 a.m.  
Morning Worship 10:45 a.m.  
Baptist Training Union 8:30 p.m.  
Evening Worship 7:30 p.m.  
Wednesday Service 7:30 p.m.

**Livonia Baptist Church**  
Ann Arbor  
with Southern Baptist Convention  
22940 Schoolcraft  
2 Souths East of Farmington Road  
453-3753  
Rev. Glen Olson, Pastor 476-1872  
Sunday Service 9:45 a.m.  
Morning Worship 10:45 a.m.  
Baptist Training Union 8:30 p.m.  
Evening Worship 7:30 p.m.  
Wednesday Service 7:30 p.m.

**DEAF MINISTRY**





## Summer fun at church

VACATION BIBLE SCHOOL means a variety of summertime activities in area churches. Above, the Rev. Tom Bryant came from Toledo to lead activities in the week-long school at Kenwood Church of Christ. He's teaching a class with Mrs. Norma Howell. At the right is a class in the church school conducted by Mrs.

Ron VanderWerff of the Church of the Savior. "Christmas in July" was the theme, and each day's session featured the opening of a box with contents representing a different gift of God. (Staff photos by Bob Woodring, Harry Mauthe)

Thursday, July 25, 1974

THE OBSERVER & ECCENTRIC

•17A



# Where does a minister go if he needs help?

By CORINNE ABATT

Many people go to their priest, minister or rabbi when they are in trouble and need help.

But where does the clergyman go when he needs help?

Until the mid-1950s there was no place churchmen could go to receive professional help from people who had particular understanding and background for their problems.

Dr. Reuel Howe, a teacher in seminaries for 20 years, was aware of the growing need and decided to do something.

In a bold experiment, he opened the Institute for Advanced Pastoral Studies in the Cranbrook complex, Bloomfield Hills, in 1957.

In the 17 years since, some 5,000 religious professionals and church laity have attended sessions.

A year ago, Dr. Howe turned over the institute leadership to Dr. John E. Biersdorf. About the same time the Rev. Speed Leas joined the staff and program offerings were expanded.

Dr. Howe continues as part-time lecturer and consultant, but now has time for writing and seminar leadership around the country.

The institute's alumni card file has a section several inches thick just of names from Livonia, Plymouth, Birmingham and other neighboring communities. In total attendance Canada is very well represented, as are most of the states and many foreign countries.

Before the middle of August, the institute will have completed six summer sessions ranging from a weekend on leadership training to a two-week seminar on parish leadership and development. Other themes covered were: Releasing Our Powers of Communication; Conflict Management; Growing Your Marriage; and Meditation and Creativity.

Techniques as new as Gestalt and as old as Zen with many modifications in between are being used by the staff to aid church leaders in their attempts to cope with problems in a rapidly changing society.

There were 15 participants in the parish leadership and development seminar. Mostly they were clergymen from a variety of denominations such as United Church of Canada, Lutheran Church in America, United Presbyterian and others. Two women were in the group, a Catholic nun and the wife of a clergyman.

Represented were parish sizes ranging from one of 5,000 members in a major metropolitan area to a very small church from rural South Dakota.

The seminar was a rare instance of all three staff members working with the same group. Usually in the shorter sessions, there is only one staff leader.

Leas said of the group, "They come with special needs. We ask them to write us ahead of time with their concerns."

Even before the enrollees arrive, the staff has an idea of the kinds of

problems they may be dealing with.

The sessions start by focusing on and defining the problems. It often takes time to come up with a specific, clear statement of the problem, rather than an indication of general dissatisfaction.

Once this is done, objectives for the days ahead will be set and several days are spent on data gathering.

Early in the development seminar each member was tabulating how his church's money was spent, how volunteer time and energy was being used and attitudes in the congregation.

With this complete, the group gathered to consider a programming, budgeting system similar to the kind Robert McNamera used as United States Secretary of Defense.

In its simplest form it related dollars spent to goals and priorities.

Almost immediately several noticed that while their top priority was to attract new members, the expenditure in time and money was at the bottom of the list.

Leas commented, "The best budget is one which comes out of your own goal system."

Characteristically, the ability to cope with conflicts—within themselves, between factions in the church, between choir and congregation, between clergy and congregation—are needs listed by the applicants.

As he added up volunteer time, one minister in the development session said he had never realized how much time his choir spent together each

**"We help people discover alternative methods of spiritual growth."**

week. "No wonder they're a power group," he remarked, "they're together more than any other group in the church."

Leas said the three areas of emphasis in the session would be spiritual life, personal and professional life and organizational life.

During the sessions, techniques for developing self-awareness, understanding and personal growth, are offered.

Biersdorf likes to describe it as "fusing inner growth and outer change."

"We do a lot of work helping people get in touch or discover practical and alternative methods of spiritual growth," he added.

One plan suggested is keeping an intensive journal, and within this concept there are four approaches—a day to day log, a continuity of personal and parish history as it relates to the present, an image journal and a dialogue journal.

The image journal is a recording of the dreams and thoughts which pass in the mind in the transition period between waking and sleeping.

Dialogue is the written recount of an imaginary conversation between the author and the source of the con-

flict. It can be an organization or work as well as a person who gives the opposing point of view.

Using bio-energetics, which he describes as "movements to experience the flow of energy through the body," Biersdorf helps the students get in touch with religious experiences.

Meditation, sometimes using symbols, sometimes just relaxing and letting thoughts pass by, is another way to develop awareness, deepen spiritual feelings and at the same time keep in touch with reality.

Biersdorf said these experiences are provided, all within the Christian context, so those attending the institute "can find their own paths."

Dr. Howe elaborates on the needs which bring people to the institute courses.

"Lack of a sense of self-worth, inferiority, fear, lack of personal foundation for professional function" are some of the ones he mentioned, and added:

"Sometimes the more inadequate he is as a person, the more he is apt to use professional and religious ideas as a substitute for being authentic and real. Many may sense this, but don't know what the problem is. They come

looking for something for us to help them identify."

As he speaks about his particular field of interest, Dr. Howe mentions the need to correlate the psychological and theological aspects, to begin a synthesis, to help the clergymen see the religious dimensions in both personality and professional problems.

He speculates on the numbers who never come for help through the institute's continuing education programs. For many, unwilling to admit even to themselves that they have problems, the risk of getting involved in the courses is too great, he says.

"Maybe only 25 to 30 per cent of all ministers are willing to risk continuing education," he estimates. A lot come as a last resort before quitting—as a result many return to their churches to try again."

He feels strongly that having a strong faith and trust in God "doesn't relieve us of the responsibility of improving ourselves as much as we can."

He looks back on the years he struggled to fulfill the dream of a place where clergymen could come once they completed their education and had experience as religious leaders, and says simply:

"It is a most exciting experience." As a direct result of the seminars he has written two books, "Miracle of Dialogue," and another to be published this fall, about how to stay younger while growing older.

### PRESBYTERIAN

#### WARD UNITED PRESBYTERIAN CHURCH OF LIVONIA

Farmington Road & Six Mile Road

422-1150

Worship & Bible School

9:30 & 11:00 AM

"HOW'S YOUR PEOPLE VISION?"

Rev. George Ledden,

Home Director of the Far Eastern Gospel Crusade

7:00

"FUTURE SHOCK IS HERE"

Rev. George Ledden

WED 7:30 HOUR OF POWER

Nursery provided for all Activities

9:30 A.M. Broadcast WBFG FM 98.7

Air Conditioned Sanctuary

#### ROSEDALE GARDENS UNITED PRESBYTERIAN CHURCH

Hubbard at West Chicago

GA 261-2494

WORSHIP 8:00 A.M.  
WORSHIP & CHURCH SCHOOL  
10:00 A.M.

Pastors:

Arthur H. Brumler

Donald R. Ely

Shirley Hadden, Director of Music

#### PLYMOUTH FIRST PRESBYTERIAN CHURCH

701 Church 453-6464

Philip Rodgers Magee, Minister

Theodore D. Taylor II, Assistant

Helen J. Welch, Emeritus

WORSHIP CHURCH SCHOOL 9:30 Crib-Grade 6

#### GENEVA UNITED PRESBYTERIAN CHURCH

483-1084

Worship - 10 A.M.

Places: Middle School

4881 ANN ARBOR RD.

1 Mile West of Shelden Rd., Plymouth

Rev. Jeffrey S. Goldsmith

#### ST. TIMOTHY PRESBYTERIAN CHURCH

People Caring For People

WORSHIP CELEBRATION

AND CHURCH SCHOOL

9:00 A.M.

(Nursery Care)

NEWBURGH RD.

(Just South of Six Mile)

Rev. E. Dickson Forsyth

Jim Anderson,

Music & Choir Director

Call 261-4844

#### ST. PAULS Presbyterian Church

27275 Five Mile Road

GA 2-1470

"Everyone Welcome"

Dr. William F. Whitledge

Rev. William A. McGaughey

Rev. Charles M. Webster

WORSHIP

Summer Service - 10 a.m.

#### DIAL-A-RIDE

Sunday School or Church

278-8340 835-4108

ST. MARK'S

PRESBYTERIAN

Joy Rd. bet Inkster & Beech

Dearborn Heights

## Your Invitation to Worship

### CHURCHES OF CHRIST

#### PLYMOUTH

9301 S. Sheldon Rd.

Bible School 9:30 am

Sunday Worship

10:30 am and 6:30 pm

Wed. 7:30 pm

J. Paul Brown, Minister

453-7630

#### LIVONIA

15431 Merriman Rd.

SUNDAY WORSHIP

10:50 am and 6 pm

Bible School 9:45 am

Wed. 7:30 pm Worship

Wayne Baker, Minister

427-8743

#### GARDEN CITY

1657 Middlebelt Rd.

SUNDAY WORSHIP

11 am and 6 pm

Bible School 10 am

Wed. 7:30 pm Worship

Hobart E. Ashby, Minister

422-8880 or 251-1884

See Herald of Truth

TV Channel 9 Sunday 9:30 am

Call or Write for

Free Correspondence Course

### CHRISTIAN CHURCH

#### (Disciples of Christ)

LIVONIA

CHRISTIAN CHURCH

38975 1 Mile Rd.

478-3875

Sunday Worship

9:30 am

### CHURCHES OF CHRIST

(CHRISTIAN)

#### KENWOOD CHURCH OF CHRIST

20200 Merriman, Livonia

South of 8 Mile Road

478-8222

Keith Gardner, Associate Minister

#### SUNDAY SERVICES

Bible School 9:45 AM

Morning Worship 11:00 AM

Christian Hour on WBFG 1:45 PM

Evening Service 6:30 PM

Hour of Power 7:30 PM

#### WEDNESDAY

Hour of Power 7:30 PM

### UNITED CHURCH OF CHRIST

#### SALEM UNITED CHURCH OF CHRIST

Oakland at Ed. River, Farmington

Sunday School 9:00 a.m.

Worship Service 9:00 A.M.

Nursery Provided

Parsonage GR 6-0487

Church Office GR 4-8880

Carl H. Schultz, Minister

### REFORMED CHURCH IN AMERICA

#### CHURCH OF THE SAVIOR

38100 Five Mile Rd.

Worship Service 9:30 a.m.

Nursery Care is Provided at All Services

484-1026

Rev. Ronald Van Der Werf

Pastor

Rev. Moody Yap Minister of Evangelism

### UNITED METHODIST

#### NARDIN PARK UNITED METHODIST CHURCH

Farmington 476-8860

29887 West 11 Mile Road

Air Conditioned

Senior Minister

Dr. William D. Mercer

Associate

Rev. Meredith Moshauer

Rev. James F. Thomas

Ina Slate & George T. Still

Morning Worship

10 A.M.

"YOU'LL NEVER WALK ALONE"

Dr. William D. Mercer

Nursery thru second

grade only

#### NEWBURGH UNITED METHODIST CHURCH

36500 Ann Arbor Trail 422-0149

Rev. WILLIAM RITTER, Minister

Rev. DUANE SNYDER, Minister

Summer Worship & Church School

10:00 A.M.

#### CLARENCEVILLE UNITED METHODIST

20300 Middlebelt, Livonia

474-3444

Rev. Gerald Fisher

9:00 a.m. First Worship Service

10:15 a.m. Bible Church School

11:15 a.m. Second Service of Worship

6:30 p.m. Youth Meetings

7:30 p.m. The Evening Service

Air Conditioned

Nursery Provided at All Services

### UNITY

#### UNITY OF LIVONIA

28660 Five Mile

421-1760

Sunday 9:30 & 11:00 A.M.

Dial-Prayer

261-2440

#### ALDRSGATE UNITED METHODIST CHURCH

(Redford Township)

10000 Beech Daly Road

Between Plymouth and West Chicago

533-7905

Sr. Minister: Wm. G. Wager

Assoc. Minister: David K. Koski

Dr. of Education: Mrs. Theo Wright

Minister of Music: Ruth Hadley Turner

Worship Service

& Church School

9:30

(Baby care provided for all services)

#### St. Matthew's United Methodist Church

</



**WIGS**



**CARL'S CORNER**  
Plymouth at Telegraph  
**535-4360**

**The Island Queen is now operating**

The Island Queen, a 60-passenger sternwheeler that makes 45-minute tours of Kent Lake in Kensington Metropark near Milford, is now operating all week.

Tour hours are noon through 6 p.m. daily and charges are 50-cents per person.

Passengers may board the Island Queen at the boat rental dock near Maple Beach daily, with an additional stop Monday through Fridays from the East Boat Launching Site.



### Copper wanted

PENNIES FOR BONDS program was launched recently in the U.S. Treasury Department, calling for all Americans to exchange their pennies for six per cent U.S. Savings bonds. Shown from left are: Mrs. Mary Brooks, director of the U.S. Mint; Jerome F. Bryan, vault teller; Harriet Skubik and Paula Dobriansky, Ukrainian-American girls receiving \$25 bonds for their pennies.

**Harvey A. Neely**

**FUNERAL HOME, INC.**

We Wish to Invite You to Visit Our New Facilities on Five Mile Road Between Merriman and Middlebelt Roads



**JAMES H. BRIDSON**  
PLYMOUTH  
453-5151  
Since 1951



**E. FRANK CRAVER**  
LIVONIA  
425-3041  
Since 1951

**OUR OFFICE**  
**525-9020**

Attendant On Premises at All Times  
PRE-NEED CONSULTATIONS WELCOMED

30200 FIVE MILE, LIVONIA  
525-9020

**GET READY FOR SCHOOL!!!**  
...YOU'VE PROVIDED A HOME IN SUBURBIA  
...HE'S WELL SHAGGED AND BELL-BOTTOMED  
...YOU'VE CHAUFFEURED HIM TO ALL THE GAMES  
**NOW OFFER HIM A CHANCE TO BECOME SELF-MOTIVATED!**

At last there is a Child Success Program for children ages 7-14, designed by Certified Teachers, available in the Tri-County area.

The program consists of SUCCESS EXPERIENCES which will help him to:

- Develop greater self-confidence
- Set and meet realistic, constructive goals
- Plan and organize his time effectively
- Realize the full potential of his personality and strengths

These concepts have been recognized as important by industry, educators, and successful people.

**Classes in Session While You Shop!**

**ENROLL NOW!**  
Call 563-7853

**Child Success System**  
PO BOX 177  
FARMINGTON CITY, MICH. 48335  
PHONE 563-7853

GIVE YOUR CHILD THE PRICELESS GIFT OF SUCCESS

**CLYDE SMITH & SONS**  
**CENTENNIAL FARM MARKET**  
8000 NEWBURGH ROAD  
Between Livonia and Warren  
OPEN 7 DAYS 425-1434 9 a.m. to 8:30 p.m.

<p><b>HOME GROWN MICHIGAN PICKED DAILY</b></p> <p><b>SWEET CORN</b></p> <p><b>THIS WEEK'S SPECIAL \$1.00</b> dozen</p>	<p><b>US #1 Fancy PEACHES PLUMS PEARS</b></p> <p><b>39¢ lb.</b></p>
<p><b>AN Squash Yellow-Green</b></p> <p><b>4/25¢</b></p>	<p><b>TOMATOES</b></p> <p>Field Grown US #1 Kentucky Vine Ripened</p> <p><b>39¢ lb.</b></p>
<p><b>U.S. #1 MICHIGAN POTATOES</b></p> <p>10# <b>\$1.29</b></p>	<p><b>WATERMELONS</b></p> <p>\$1.45 and up ice cold at no extra charge</p>
<p><b>Michigan LETTUCE Large Heads</b></p> <p><b>29¢ each</b></p>	<p><b>Extra Large 12 size CABBAGE</b></p> <p><b>45¢ each</b></p>

PARKING & SHOPPING NO PROBLEM AT CLYDE SMITH & SONS

## OBITUARIES

**PATRICK JOSEPH BARKUS**—Services for Mr. Barkus, 64, of 23045 Haynes, Farmington Hills, were in Our Lady of Sorrows Catholic Church. Arrangements were by Heeny-Sundquist Funeral Home. Burial was at Holy Sepulchre Cemetery.

Mr. Barkus died July 15 after a prolonged illness.

Survivors are: wife Anna; son Peter Bartkus of Brighton; daughter Mrs. Thomas (Patricia) McGarrigle of Livonia; brother Joseph; sister Mrs. Anthony (Anna) Povolutis of Detroit and six grandchildren.

**MILTON L. BUCKINGHAM**—Services for Mr. Buckingham, 58, of 36352 Jo Anne, Livonia, were in the Schrader Funeral Home with Rev. Henry J. Walch officiating. Burial was at Cadillac Memorial Gardens.

Mr. Buckingham died July 20. He was an air traffic controller for the U.S. government and a disabled American veteran.

Survivors are: wife Nina; son Gary of Plymouth; daughters Mrs. David (Patricia) Monteith of Westland, Mrs. James (Jean) Ott of Grand Blanc and Mary of Livonia; three brothers and five grandchildren.

**ANDREW Y. CUMMINGS**—Services for Mr. Cummings, 71, of 39500 Warren, Plymouth, were in R. G. and G. R. Harris Funeral Home with Rev. Jacob J. Traub of Bethel Missionary Assembly of God Church officiating. Burial was at Cadillac Memorial Cemetery.

Mr. Cummings died July 20 in Annapolis Hospital after a short illness. He was a Plymouth resident for 38 years and owner of Cummings Coil Cleaning Service.

Survivors are: wife Helen; son Yale; daughters Mrs. Barbara Marocco and Mrs. Neuoma Greens; 11 grandchildren and 10 great-grandchildren.

**DIO E. DUNHAM**—Services for Mr. Dunham, 82, of 34154 Fountain, Westland, were in the Rice Chapel of the Fred Wood Funeral Home. Burial was at Wood Lawn Cemetery.

Mr. Dunham died July 20 after a prolonged illness. He was a retired school teacher from the Detroit Public School District.

Survivors are: wife Mildred Hollow; son Dwight; daughter Mrs. William (Jean) Holmes of Cleveland; one brother and two sisters of Wisconsin, and four grandchildren.

**JUSTINA KARPISLIS**—Services for Mrs. Karpisli, 74, of 24920 N. Sylbert, Redford Township, were in Divine Providence Church. Arrangements were by Charles Step Funeral Home.

Burial was at Holy Sepulchre Cemetery.

Mrs. Karpisli died July 18. She was a housewife and a six year resident of Redford.

Survivors are: husband Stanley; son Bernard; six grandchildren and five great grandchildren.

**JEFFRY KUBIK**—Services for Mr. Kubik, 88, of 32188 Dover, Garden City, were in R. G. and G. R. Harris Funeral Home with Rev. Glenn E. L. Kjellberg of First United Methodist Church of Garden City officiating. Burial was at Maple Grove Cemetery.

Mr. Kubik died July 17 in Annapolis Hospital following a brief illness. He was a farmer.

Survivors are: wife Elizabeth; son Marvin; daughter Mrs. Irene Bida; three grandchildren and one great-grandchild.

**EVELYN SMITH**—Services for Mrs. Smith, 48, of 38208 Lyndon, Livonia, were in the Fred Wood Funeral Home with Senior Rabbi Richard C. Hertz officiating. Burial was at Parkview Memorial Cemetery.

Mrs. Smith died July 20. She was a homemaker and a member of Temple Beth El Synagog.

Survivors are: husband Shirley (Bill); sons Gail, Mark and Bruce and brother Phillip.

Wayne County Commissioner Mary E. Dumas (R-Livonia) has been appointed to a special subcommittee formed to help establish policies and programs to aid the elderly.

Mrs. Dumas and two others were appointed by Commissioner Tom F. Taylor (D-Westland), chairman of the commissioners' human resources committee, of which Mrs. Dumas is also a member. Taylor will be an ex-officio member of the subcommittee.

Among the subcommittee's recent activities is a recommendation that an expenditure of \$178,000 be approved to continue the Office on Aging through November 1974.

Accessible public transportation, ample medical care, adequate housing and proper counseling are essential areas for the well being of senior citizens, she says.

**20% OFF ENTIRE STOCK 1/2 OFF ALL DRESS SHIRTS**

**TUXEDO SALES & RENTALS**

**NO CHARGE FOR ALTERATIONS**

**Radom CLOTHIERS** MEN'S WEAR TUXEDOS

**NEWBURGH PLAZA** 6 MILE & NEWBURGH RD. LIVONIA 427-8876-72

**QUALITY PRODUCE... FOR 30 YEARS**

WE OFFER THE SAME QUALITY FRUITS AND VEGETABLES YOU HAVE COME TO EXPECT FROM US FOR 30 YEARS



**THIS WEEK'S SPECIALS**

**MICHIGAN HOME GROWN TOMATOES \$1.99** basket

**HOME-GROWN SWEET CORN** Picked Fresh Daily

**JOE'S PRODUCE**

33152 WEST SEVEN MILE, LIVONIA, 477-4333  
Just East of Farmington Road

OPEN SEVEN DAYS MON. thru SAT. 10 a.m.-9 p.m. SUN. 10 a.m.-7 p.m.

**USE YOUR MASTERCARD CARD!**

WE HANDLE ALL BRAND NAMES SPECIAL PRICES ON YOUR ENTIRE HOUSE

**UNBELIEVABLE INSTALLATION**

- Tackless Method
- 5 Year Labor Guarantee
- Custom Installation
- SHOP OUR PRICE ANYWHERE

**LAST WEEK \$1.25** Door Buster For the First 1,000 yds. only

Normally 1.95 sq. yd.

**BEATTIE MILLS BODY SHAG**

- Solids & Tweeds
- 100% Nylon
- Short & Tough
- Easy Cleaning

**\$5.99** sq. yd.

**COMMERCIAL NYLONS**

- Jute or Rubberback
- 12 & 15 Foot Widths
- Perfect For Any Use
- Many Colors

**\$4.99** sq. yd.

**SCULPTURED SHAGS**

- Beautiful Colors
- Super Thick
- Long Wearing
- A Decorator Special

**\$6.99** sq. yd.

**NYLON TWISTS**

- Designed For Wear
- Super Easy To Clean
- Comp. At \$8.95

**\$6.99** sq. yd.

**BARWICK MILLS**

- 10 Year Wear Quality
- Vacuums Easily
- 12 & 15 Foot Widths

**\$4.99** sq. yd.

**"CLOSEOUTS" NYLON SHAGS**

- Many Styles
- Odds & Ends
- Continuous Filament

VALUES TO \$5.99 First Come First Served! **\$2.99** sq. yd.

**WHATEVER YOU WANT WE HAVE IT!**

**HEAVY "SHAGPLUSH"**

- Decorator Colors
- Super Thick
- Beautiful Finish
- Soft To Walk On

**\$5.99** sq. yd.

We sell only first quality We handle only Brand Names We Guarantee Nobody Beats Our Price We've Been in Business A Long Time And A Lot Longer to Go

**BUY NOW BEFORE NEW PRICE INCREASES! CHECK STORE HOURS**

**LIVONIA** 20319 Middlebelt Just S. of 8 Mile 477-1636 or 477-1290 Mon. & Thursday 10-9 Tues., Wed., Fri. & Sat. 10-6

**MADISON HEIGHTS** 30801 Dequindre Just South of 13 Mile Madison Ave. Shopping Plaza Phone 546-5665 Tuesday, Wednesday, Friday 10-9 Mon., Tues., Thurs. & Sat. 10-6

**CARY'S CARPET CO.**





GOVERNOR WILLIAM MILLIKEN is joined by area State Reps. John Markes (left) and Robert Geake (right) along with Livonia resident Mrs. Mary Lodge, state legislative chair-

man of the American Association of University Women, at the signing of a bill providing adequate medical care rights for foster children.

## Medical rights bill approved

A bill to guarantee hospitals and physicians permission to render emergency medical treatment to children in foster care has been recently signed into law.

The bill was introduced by State Rep. Robert Geake (R-Northville) and co-sponsored by 19 other legislators including Reps. John Markes (D-Westland), Tom Brown (D-Westland), and John Bennett (D-Redford).

According to Geake, foster parents and child care agencies are often faced with emergency medical situations that demand decisive immediate action. Present law, he says, often prevents this action, particularly when the emergency involves a foster child whose parents' rights have not been terminated.

In many cases the treatment cannot be provided until the parents' permission is obtained, a time consuming and often impossible process.

The bill, Geake said, provides assurance that emergency treatment can be provided to foster children, but does not intrude on the parents' right to consent or not consent to routine or elective surgery.

When even the most routine services are blocked because the natural parent or agency cannot be contacted for consent, the bill also provides for such routine non-surgical treatment to be administered upon consent of the foster parent or child care agency.

## E. BOOMIE MIKRU

FOR  
JUDGE  
COURT OF APPEALS  
2nd DISTRICT

VOTE TUESDAY, AUGUST 6TH

Paid Political Advertisement

ATTORNEY-AT-LAW

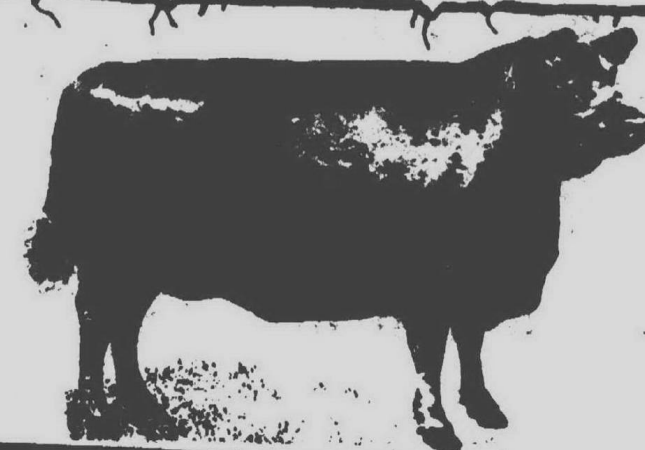

## Meat Fit for a King! REGAL MARKETS

LEAN  
CHUCK  
STEAK  
69¢ lb.

limit 2

Meaty  
PORK STEAK  
89¢ lb.

ENGLISH CUT  
OR  
ROUND BONE ROAST  
99¢ lb.

HYGRADE  
CONEY  
ISLAND  
FRANKS  
77¢ lb. pkg.

CENTER CUT  
ROUND STEAK 1.39 lb.

LEAN  
BROILED  
HAM  
79¢ 1/2 lb.

TENDER  
SIRLOIN STEAK  
1.49 lb.

JUICY  
T-BONE  
or CLUB  
STEAK  
1.69 lb.

FRESH  
GROUND  
HAMBURGER  
77¢ lb.

Limit 3 lbs.

## LAST CHANCE BEFORE BEEF GOES UP!

CHOICE BEEF FOR YOUR FREEZER:  
FRONTS OF BEEF 79¢ lb.  
Approximate price after cutting & trimming, 61¢ lb.

ALL FREEZER MEAT CUT, WRAPPED, FROZEN AND LABELED FREE AT NO EXTRA CHARGE. BEEF IS ALL LEAN. YIELD 2 & 3, NO FAT YIELD'S.

8220 MERRIMAN  
At Ann Arbor Trail  
(Farmer Jack Shopping Center)  
421-1600  
Open Daily 9 to 7 • FRIDAY 9 'til 8  
SUNDAY 10 'til 4

1615 MERRIMAN  
At Palmer  
(Next to Farmer Jack)  
721-3167  
OPEN EVERY DAY 8 a.m. to 10 p.m.

# Positions on segregation, busing told by congressional hopefuls

By EMORY DANIELS

With the U.S. Supreme Court expected to make a decision on cross-district busing by this Fall, segregation will continue to be an issue in congressional races.

Although almost all candidates are opposed to busing to integrate schools, many have differing opinions on what alternate solution is best.

Knowing this issue is on the minds of our readers, the Observer & Eccentric asked candidates in the 2nd Congressional District "Who is to blame for segregation in the suburbs, and what should be done about it?"

The 2nd District includes Livonia and Plymouth, Monroe County, and parts of Washtenaw County. Republican incumbent Marvin Esch is running unopposed in the Aug. 6 primary. Seeking the Democratic nomination are John Reuther, Ronald Egnor, Mrs. Marjorie Lansing, Dr. Edward Pierce and Theo Williams.

EGNOR SAYS no one individual is to blame for defacto segregation in

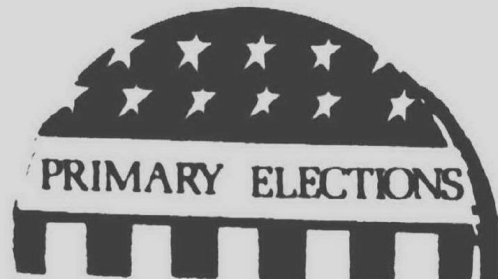

much of the Detroit metropolitan area.

"It is a demographic phenomenon beyond the single individual. Though racism remains, the basic issue in the 1970s is economics, not color."

"Any ultimate solution will have to involve an upgrading of the lives of all Americans. One thing I do want to go on record as saying is I firmly believe cross-district busing of school children is not a viable solution."

WILLIAMS SUGGESTS that the high cost of housing is probably the main reason for segregation in the suburbs.

"Plainly this condition could be alleviated by subsidized quality housing in the suburbs as well as appropriate vocational training for minorities," Williams adds.

PIERCE STRESSES: "All of us, but especially the realtors, builders and political powers, must bear the responsibility for segregation in our society."

"Segregation is bound up in the entire economic system in this country, in which minorities have had less than an equal chance to attain the eco-

nom status necessary to live in our suburbs.

"Economic elitism must be overcome, and barriers which keep minorities from achieving economic equality must be broken down. At the same time, the federal government must be much more vigilant in enforcing laws which prohibit discriminatory practices in the sale of housing."

REUTHER BELIEVES segregation in the suburbs is the result of long-established living patterns that have existed in the U.S. for more than a century.

"Whether these patterns were reinforced or perpetuated by elected and judicial officials is now under investigation by the U.S. Supreme Court."

"I believe that the only lasting solution must come from the good will of the people and not from cross-district busing."

"Equality of opportunity in housing, jobs and education are goals to which this nation is dedicated. I believe that they are goals in which the people of this nation believe."

ESCH EXPLAINS that the social and economic matters of the last 30 years have developed segregation between the suburban areas and the inner-city areas.

"Certainly forced busing is not the answer," Esch continues. "We should continue to strive for equality of results in education, as well as strong job training and housing programs."

## Ford's birthday picnic is Aug. 3.

Saturday, Aug. 3, friends of Rep. William D. Ford (D-Taylor) will gather for his tenth annual birthday picnic.

The program, which each year draws upwards of 6,000 persons, will be held again this summer at New Liberty Park in Huron Township. The park is on Bredow Road, half a mile south of Sibley Road, between Middle Belt and Inkster Roads.

Mayor John L. Canfield, of Dearborn Heights, who is honorary chairman of the picnic, said that, as in past years, an open invitation is extended to all residents of the 15th District which Ford represents.

"While everything else has gone up in price, we are still keeping our admission price at \$5 per car — no mat-

ter how many people are inside," Mayorr Canfield said.

Once inside, Canfield said everything is free — hot dogs, Polish sausage, corn on the cob, popcorn, soft drinks and other refreshments. There is also music, dancing, games, contests and prizes for all ages.

A popular attraction is an old-fashioned steam engine which is used to provide steam for cooking the corn.

The park officially opens at noon, and the festivities continue until 6 p.m. Many veteran picnic-goers bring their own blankets or folding chairs, because the park's supply of picnic tables is exhausted by early afternoon.

## brasch imports, inc scandinavian furnishings SUMMER SALE IN PROGRESS

10% to 50% off

LAMPS  
15% off

ALL SPECIAL  
ORDERS  
10% off

A cleanly designed furniture system for your home. System 400 will fulfill the family's demand for space for television, stereo equipment, tape recorder, books, art, glass, etc.

RUMMAGE SHOP  
Save 20% to 70%  
on Cash & Carry  
Discontinued &  
Damaged Furniture  
Limited Hours

Many Specials  
in our Gift Shop  
The Danish Shop

All three Shops  
located in  
Scandinavian Village



3 BAY UNIT

REG. \$1248.

SALE \$1098.

brasch imports, inc  
Scandinavian  
Village

3325 Orchard Lake Rd.  
West Bloomfield  
626-0031

Hours:  
Daily 10 am to 5:30  
Thurs. & Fri. 11 to 9  
Sunday 12 to 5

Diamond

## SOLID WROUGHT IRON

### 5-PIECE DINETTE

42-inch wrought  
iron table with  
tempered obscure  
safety glass.  
Four matching chairs  
with box cushions.  
FAMOUS  
MANUFACTURER



Immediate Delivery

REG. \$215  
SAVE \$46

\$169

MANY OTHER DINETTE GROUPS AND SEATING ARRANGEMENTS

WEST SIDE: 16301 W. McNichols  
7 blks. West of Greenfield, VE 8-1177

OPEN MON., THURS., FRI., TIL 6 P.M.  
TUES., WED., SAT., TIL 6 P.M.  
SUNDAY 11 TO 4 P.M.



# Message of the future: This land now closed

To paraphrase Lincoln Steffens: I have seen the future and it's private property. No hunting. No trespassing. No anything.

What prompts this gloomy precognition is a report from the American Wildlife Association, confirmed by personal experience, about the amount of land available for outdoor recreation. Despite purchases by federal, state and local agencies, the amount of land available to outdoors lovers is actually shrinking.

How can this be? Well, publicly owned land isn't the only land available to the public. You see, private property can also be available to the public. The wildlife group, however, reports that in recent years, private landowners are closing off their acreages at a tremendous rate.

ONE CAN GUESS why. For one thing, farmers are tired of theft and vandalism to their fences, crops and livestock; riverfront property owners, notably on the AuSable, are tired of seeing their shorefronts turned into seas of mud and tin cans by fishermen and canoeists.

For another thing, landowners' attitudes are changing for the worse. A farmer friend who says he used to let hunters and off-road vehicle operators across his land without complaint, reports that the lakes he likes to fish on private property are being closed off to him. He blames city people — a new breed of owners who fence off their lake property the way they fence the yards of their city homes.

Remember the political uproar among West Bloomfield Township lakefront property owners a few years ago? The state announced it was considering purchase of public access sites on a number of lakes. Not parks or shooting galleries, mind you, but places where boaters could park their cars and land their watercraft. The landowners' philosophy seems to be: "We've got ours, and we

## Tim Richard writes

don't want anyone else near it — especially common taxpayers."

Or take a drive around the proposed Mill Creek Metropark site in western Washtenaw County. This observer's guess is that most of the land desired by the Huron-Clinton Metropolitan Authority will be unavailable without condemnation because place after place is posted: "This land not for sale to HCMA."

THE BRITISH are doing something about it. They've actually reversed the trend — made more private land available for public usage. Here's how:

A hikers group calculated that walkers need very little space, fire no ammunition and need no beach houses or boat landings. It persuaded farmers to make hiking paths available along hedge-rows, fences and woodlots. A hiking path need be only a few feet wide, and after all, the farmer can't plow right up to the fence or hedgerow.

The ecological principle is that a hiker can enjoy the wide open spaces, the flowers and birds without actually using all the space — only the few feet of his hiking path. If hikers do no damage, farmers don't seem to mind letting them use a path.

Such a system is workable in our nation and state, at least in theory. In practice, it's unlikely to happen because of our political system.

LET ME EXPLAIN the remark about the political system. Buy a rifle and you'll automatically be given a pamphlet on the National Rifle Association by the manufacturer; or check the leadership of the Recreational Canoeists' group and you'll find livery people and manufacturers financing it.

There's nothing wrong with that, but the point is that there's little money to be made off hikers. Can you imagine a shoe company bankrolling a hiking group?

I have seen the future and it's private property. Posted. Keep off. Violators will be prosecuted. Go inherit some money and buy your own land.

## editorial opinion

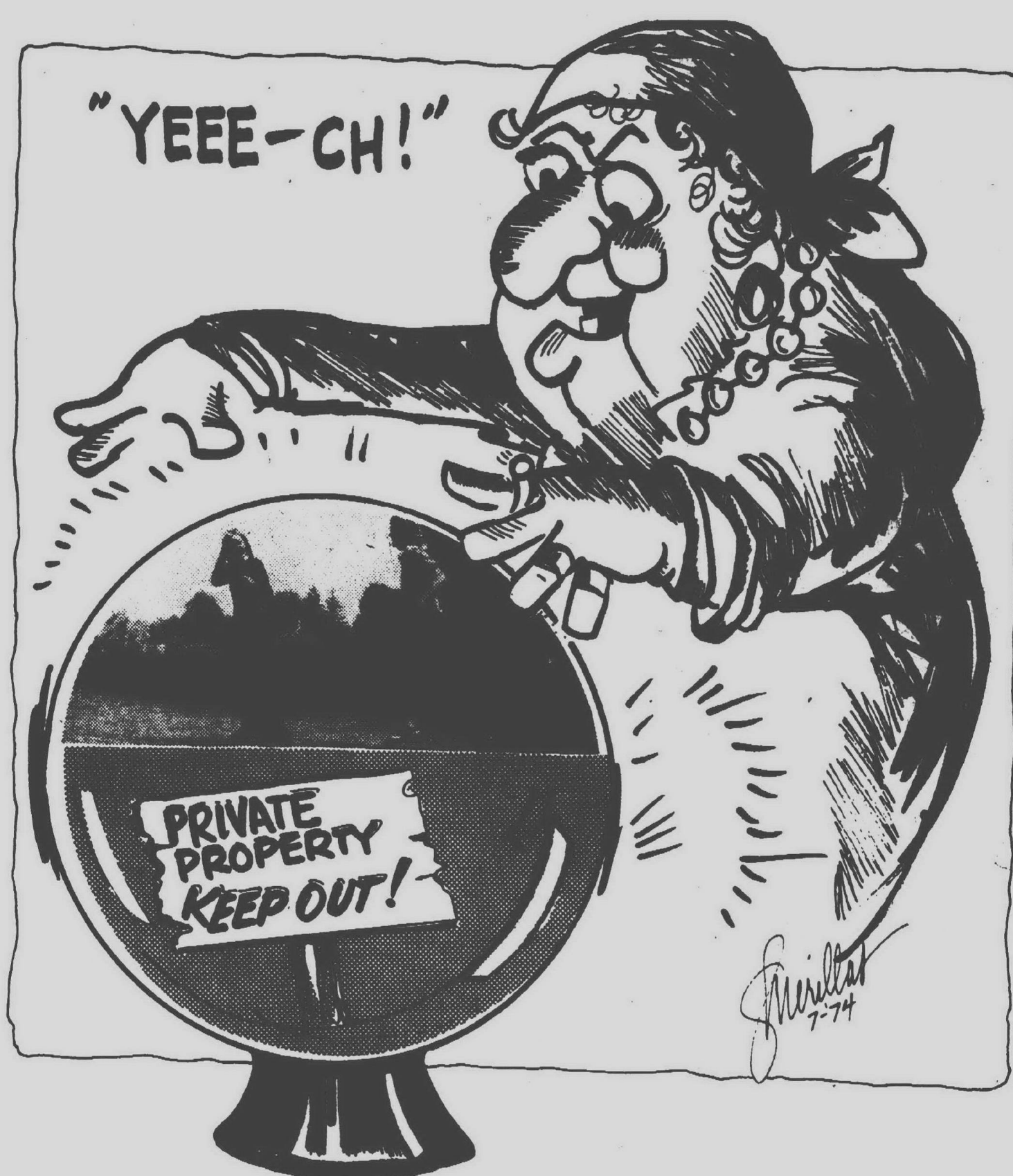

## Eccentricities

by HANK HOGAN



## Top primary issue: Apathy

The state primary election will be held on Tuesday, Aug. 6.

Up to this point, we have been overcome with many lackluster campaigns and the biggest local issue seems to be apathy.

What probably will happen is that the same old 19 per cent of the registered voters will go to the polls and elect our public officials. Then, for the next two to four years, the other 81 per cent, some of whom will get to the polls in November, will complain about the caliber of government. Yet they will be part of the cause of the state of government today.

In the State Legislature of 148 seats, less than two handfuls would be considered swing districts. The rest are either safe Republican or Democratic districts. That means the person nominated by the dominant party in that district in the primaries will almost automatically be elected in November. The same is true from the United States Congress down to our county commissioners.

SO THE GUY who looks around with his chest in the air and says, "I have voted in every November election in the last many years . . .", if he hasn't voted in the primaries he has had very little influence on the course government takes.

One of the unfortunate things about Michigan primaries is that they occur in midsummer when people are taking vacations and are less interested in what is happening in the world.

SINCE THE general election doesn't occur until three months after the primaries, voters are plagued with overlong, drawn-out campaign seasons.

Americans would do well to learn from other nations that the shorter the campaign season, the more people vote on the issues. Even politicians should appreciate the shorter campaign season because it would cut the cost of elections.

We have heard about Watergate, and we have heard that there is a great desire to turn the rascals out, and we have heard that there are many new, young faces that are idealistic enough to want to change the world. But none of these things will come to pass if only the party regulars turn out at the primary.

## Sense And Nonsense

Residents are experiencing delays in calling the information operator or in placing long-distance calls because of the strike by Michigan Bell employees. But one important service is still intact because of an employee who refuses to withhold her services.

Reports made to this office are that there is at least one "scab" among the Ma Bell striking employees — the Time Lady. Joining her in loyalty to the company is the Weather Lady. The strike may end soon, but in the meantime these two fine ladies have weathered the storm.

## Pay hikes vs. productivity

# Inflation: More than government problem

## Emory Daniels Writes

which is similar (competitive) with that offered by school districts and cities in the immediate surrounding area. This keeps districts competitive to attract the best employees, but isn't necessarily anti-inflationary.

The fault for inflation, of course, lies with the federal government — the administration, Congress, and Federal Reserve System (plus Wilbur Mills).

What must be accepted, though, is that some in-

flation will always be with us. We may slow the pace (to maybe four per cent a year), but will never rid ourselves of inflation entirely without accepting a terrible recession with massive unemployment.

But those who would leave the problem of inflation entirely to the federal government to solve are keeping the spiral from being eased. If we could set a national goal that inflation shouldn't exceed five per cent annually, then union leadership and management could agree on a five per cent wage hike annually. Unions are responsible enough, for the most part, to do this. What is needed is the national goal and clear leadership from the top.

## To be great, our nation needs many new leaders

Rev. Theodore Hesburgh is president of the University of Notre Dame. He is also a decently-instincted, tough-minded, articulate and challenging man.

His column in last week's Newsweek magazine went so much to the heart of our current problems of national leadership that I'd like to share some of it with you.

"We keep looking for a single leader on a white horse," Father Hesburgh writes. "It took more than a single leader to get America born. After the series of shocks we have undergone lately, it will take more than one man on horseback to get us back together as a nation that has to rekindle its pristine idealism, restore confidence and face its destiny with hope and renewed energy."

"My thesis is that what will be needed is a congeries of leaders, the very best possible from whatever source, to get America back on track."

"It is not that America lacks leaders — rather that most of them are avoiding Washington like the plague, and politics as well. Might not the next president — before he is elected and in order to be elected — let us know the kind of people he desires and can indeed enlist to share the momentous task that will await him on election?"

### HE'S SO RIGHT.

In times of trouble, people instinctively turn to the over-simplified, seemingly final solution. A single leader — to cleanse and inspire us — is such a simplistic answer to our problem.

But no one man runs America, or can. In part this is because America runs itself through its strong and ancient tradition of vigorous and competent state and local government. In part, it's because no one man can possibly know everything and make all decisions by himself. He needs a team around him, just as a quarterback needs a good defensive line or the president of a business needs a good organization.

The greatest damage that the tragedy of Richard Nixon's presidency has done to the country is to have driven away from public service the best and the brightest of our land. My sources in Washington tell me that there are more than 250 top level posts in the present administration standing unfilled, not because a decision is needed on whom to appoint but rather because people of stature and integrity willing to associate themselves with President Nixon cannot be found.

(This charge will not be in the bill of impeachment that the House of Representatives will soon

## Observation Point

by PHILIP H. POWER



debate, but it is the real source for my own belief that the president should be impeached and convicted.)

FATHER HESBURGH set forth some criteria for the people he feels ought to be ready and willing to serve with our next president. They must be persons of unquestioned integrity and intelligence, imbued with the humanity that made this nation great, and not for the most part driven by overweening political ambition.

So, too, must be our next president, in order to attract such men and women. And our next president must also be free of the sordid preoccupation with the seizure of political power and paranoid terror of legitimate criticism that have so characterized the Nixon Administration.

There is a vast reservoir of talented, decent, honorable Americans, more willing than ever to serve in the great cause of public service. The next president will be the person who can tap that reservoir.

## Recycling centers

LIVONIA: National Can Co., 13000 Levan. Accepts cans during regular business hours.

REDFORD TOWNSHIP: Township Recycling Center, 12200 Beech - Daly (behind Water Dept. building). Accepts glass, newspapers, cans. Hours: Friday 3 - 5, Saturday 10 - 5, Sunday 2 - 5.

DEARBORN: University of Michigan Dearborn, 4901 Evergreen (at Ford Road). Accepts glass, Saturday 10 - 3.

GENERAL INFORMATION: Papers should be bundled; no magazines or telephone books. Glass should be washed and metal removed. Cans can be steel or aluminum; wash and flatten; remove labels. Other information available from Concern, Inc., "Eco-Line," 879-1333.

The  
Observer & Eccentric  
DIVISION OF SUBURBAN COMMUNICATIONS CORPORATION

HENRY M. HOGAN, JR., Co-Publisher  
PHILIP H. POWER, Co-Publisher

DUANE P. ROSENTHAL, General Manager  
R. T. THOMPSON, Executive Editor

TIM RICHARD, Wayne County Editor  
ARTHUR SHAFFER, Sales and Marketing Manager

Member of  
MICHIGAN PRESS ASSOCIATION  
SUBURBAN NEWSPAPERS OF AMERICA  
NATIONAL NEWSPAPER ASSOCIATION



# 'No place else but the parks' for youth

Thursday, July 25, 1974 THE OBSERVER & ECCENTRIC \*21A

EDITOR:

In an editorial June 13, Maurie Walker has written about the local parks, and the headline calls them "The new danger spots."

It is very true, as he points out, that drugs are now a major problem in the parks. But the point of the editorial seems to be that if "parents would know where their children are and with whom they associate," the problems will vanish.

The problem is, kids need some place to go. The police can get every Dick Tracy device in the world to deal with the parks and their problems will not be solved.

Like all things made of matter, if youths aren't one place, they must be in another. In many cases, there is no place else but the parks.

Concerned parents and officials should stop acting like ostriches. Sticking one's head in the dirt while investing in new methods of park group dispersing isn't going to solve anything.

Tax dollars should be spent on creating places for responsible youths to go so the police can spend their time dealing with the drug pushers. With no better alternative open to youths than the park, drug dealers are going to increase their profits and everyone else's problems.

Keeping youths on a leash is not the answer

GARY S. VASILASH, Redford

## Why 'groaners' stayed home

EDITOR:

Please inform R.T. Thompson that perhaps the main reason that "the groaners stayed home" during the recent Livonia School District millage election was the sense of utter futility experienced in exercising one's voting privilege.

It seems we "groaners" went to the polls in April and turned down additional tax millage in order to relieve the annual December "groans." However, the voting machine levers were hardly cold before the losers, refusing to abide by the "groaners" decision, arranged another election, using the "groaners" tax dollars.

They did a lot of bush-beating and more threatening and arm-twisting, and like spoiled children their smiles returned when the costly election re-run gave them their way.

Thompson naively states "apathy is an excellent description for the way the voters performed on last election day. They just don't seem to care one bit about what's happening."

## READERS FORUM

There are many "groaners" who do "give a hoot." We just get frustrated and fed up with having to return to the polls repeatedly only to have our "groans" finally drowned out by the high-powered machine that has access to our own tax dollars to finally defeat us.

MRS. PHYLLIS PATERSON, Livonia

## Treasurer accountable

Editor:

Why is Livonia's Mayor McNamara working so hard to have the office of city treasurer eliminated by amendment of the city charter? Why, when scores of political appointees at the national level are being disgraced and going to prison, are the citizens of Livonia being asked to eliminate the elected office of treasurer to be replaced by a faceless appointee or "professional?"

If the proponents of this change in our city government's form have a complaint about the way City Treasurer Carl Wagenschutz has done his job for the past 30 years, then let them speak up. As for me, I think his record speaks for itself. 30 years without a suggestion of scandal, embarrassment or impropriety.

The purpose of this letter is not to save Carl Wagenschutz's job, because I understand he will retire at the end of this term regardless of the outcome of the charter amendment. Rather, the purpose is to awaken Livonians to this attempt to take away one of the few tools of accountability they have as voters.

If it's the \$14,500 salary he draws as the city treasurer, I daresay his appointed or "professional" replacement would soon cost twice that amount in salary and fringe benefits.

I do not want the political opponents of Ed McNamara to take comfort with this letter because I continue to be an Ed McNamara supporter. For 15 years, I have observed and participated in the government of this city, and I don't think anyone can accuse me of being an obstructionist.

However, I have never been in lock-step with anyone. I hope the news media, other elected officials and citizens of this great city will, for once, not worry about "rocking the boat" or "making waves" and vote against this charter amendment on the Aug. 6 ballot.

ELDON RAYMOND, Livonia

## Set record straight-Pierce

EDITOR:

I would like to take this opportunity to compliment the Observer & Eccentric Newspapers, in particular the Livonia and Plymouth editions, for their extensive coverage of the 2nd Congressional District Democratic primary.

However, in your July 4 story regarding the candidates night held in Livonia in which I was a participant, there was a serious misrepresentation of my stand on two important issues. Since I was the only candidate treated to parenthetical coverage, I think it is fair and necessary that the record be set straight, once and for all.

The two issues involve busing and amnesty.

On the question of busing, this campaign has been on record early as the campaign that refuses to pander to the fears and misgivings of the people by waving demons. This candidate is prepared to accept whichever ruling the court makes, whether I like it or not, and accept the responsibility of Congress to see to it that quality education is available to every child within the framework of our constitution as the court defines that to be. There has been entirely too much simplistic labeling of candidates. The Ypsilanti Press story you quote was inaccurate and was written, interestingly enough, by a young man who is now serving as press secretary to one of my opponents.

With regard to amnesty, you are quite inaccurate to assert that I have changed my position. I am in favor of complete, unconditional amnesty for those who resisted being drafted into the Vietnam War. But the fact of life is that such a proposal may not be able to pass through Congress. In order to begin to get these young men home, I have proposed that a system be developed in which the Vietnam veterans themselves sit in judgment of their peers. Though this suggestion of mine is not my own ideal solution, it is perhaps one way to see that something begins.

I hope that this will be helpful for you and your readers.

EDWARD D. PIERCE, MD  
Ann Arbor

## Volunteer no, campaigner yes

Editor:

I first pushed for a volunteer coordination department to recruit and

place volunteers several years ago. However, my plan was to volunteer my services as organizer and director, requesting only a telephone. At the time, no one seemed particularly interested.

Now Livonia will have this department to the tune of \$21,000 a year for one director and two part-time workers, plus paper, printing, etc. Granted, it is with federal funds this year. What about next year? Will Livonia taxpayers be expected to pick up the tab when federal funds stop?

The Youth Employment started as a volunteer effort and now takes a healthy chunk of money in administrative staff. Is Youth Employment and now volunteer coordinator department an exemplar of bureaucracy in motion?

The new director said "she passed up a lot of little spots for this position." Who wouldn't pass up a lot for this plum at \$12,000 a year? She was the unopposed mayor's campaign manager.

If the director has such a nice salary, how can she expect others to volunteer their services? Whatever happened to good example?

Is Mrs. Duggan's work any more valuable than a teenage candy stripper or someone bringing dinner to a sick shut-in? I think not.

Just exactly what is the Community Coordinating Council doing? Shouldn't this be under their direction? Shouldn't a volunteer organization be run by a volunteer director?

Are we abusing the beautiful giving of people for people by spoils of war positions and the almighty dollar? And the "powers that be" wonder why people don't get involved!

DEL LAMB, Livonia

## BE OF GOOD CHEER

SUNDAY, JULY 28

9:30 & 11 a.m.

## UNITY OF LIVONIA

Dial-a-Positive Thought  
261-2440  
28600 Five Mile

## 'DIAMONDS are FOREVER' but SETTINGS can Become DATED!

Come in now for EXPERT CONSULTATION on RESETTling your PRECIOUS JEWELRY

Orin Jewelers

28317 FORD ROAD AT MIDDLEBELT GARDEN CITY PHONE: 432-7650

Your Master Charge & BankAmericard work here

Registered Jewelers and Diamond Appraisers

MEMBER AMERICAN GEM SOCIETY

## THE GREAT ENTERTAINER

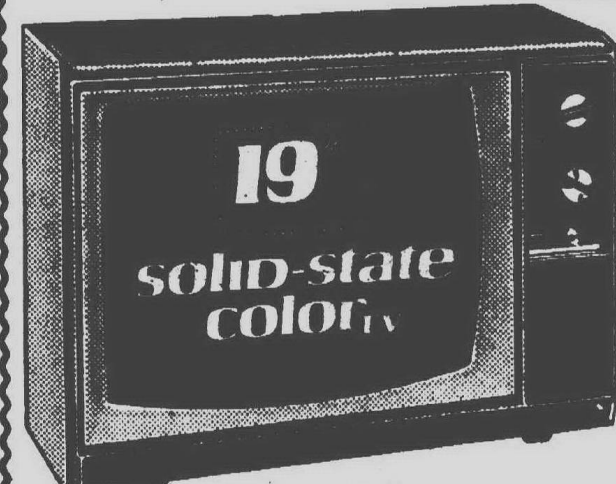

- 100% Solid-State Modular Chassis
- Super Bright In-Line Tube
- Automatic Fine Tuning
- Automatic Color

Model 4350

\$397

Bill Brown's  
Magnavox

LIVONIA  
31155 Plymouth  
522-9600

MON.-SAT.  
9-9  
SUN. 12-6

DBN. HEIGHTS  
22344 Van Born  
565-4600

## COME TO TOWN 'N' COUNTRY'S PAINT-O-RAMA

WEATHER'S PERFECT FOR FIX-UP NEEDS!

True Value  
HARDWARE STORES

PAINT SALE  
SAT-N-HUE  
INTERIOR LATEX  
REG. 7.98 GAL.  
6.44 GALLON



CUSTOM-MIXED COLORS HIGHER

SAT-N-HUE Flat Latex covers most walls and ceilings in one coat. Thick and creamy. Non-drip. Leaves no lap-marks. Dries in 20 minutes. Quick soap and water clean-up. Truly scrubbable and fade-resistant. 48 Decorator Colors and White.

MARVELUSTRE LATEX SEMI-GLOSS  
REG. 8.98 GAL.  
7.44 GALLON

CUSTOM-MIXED COLORS HIGHER

Keeps rich satin sheen through fumes, steam or moisture - ideal for kitchens, bath, laundry, all woodwork! Spreads easily, dries much faster than other type enamels. Excellent hiding power. Matches Sat-N-Hue.

LATEX WALL FINISH  
REG. 4.98 GAL.  
4.49 GALLON

CUSTOM-MIXED COLORS HIGHER

Has good hiding and amazing washability. One coat usually covers. Dries quickly to soft, dull finish. Rollers, brushes clean up in soap and water. Your choice of white or ready-mixed colors.



Plastic Drop Cloth

PKG. of 3-9x12  
reg. 1.29

Sale 99¢

WERNER  
ALUMINUM  
EXTENSION LADDERS



EXCLUSIVE  
Airtite

16' 22.88  
20' 29.88  
24' 34.88

PATENTED RUNG JOINT

UL

Twist Proof Construction

All aluminum step ladder

5' 14.88  
6' 16.88

TORO

We Take Care™

21 inch  
self-propelled,  
3½ hp  
for \$159<sup>95</sup>!

We take trade-ins.

COME IN AND SEE OUR LARGE SELECTION OF RIDER MOWERS



Free-Bagging Kit  
Value 14.95

CLOSE OUT  
ON ALL  
Jackson Lawnmowers

Save \$10 to \$20



Only one major bank in Michigan  
has been continually serving  
the financial needs of its customers since 1849.  
That bank is Detroit Bank & Trust.  
This statement reflects its 125 years of solid growth.



DETROITBANK CORPORATION

## Consolidated Statement of Condition, June 30, 1974

ASSETS		LIABILITIES	
Cash and Due from Banks	\$ 409,430,992	Demand Deposits	\$ 716,702,061
United States Treasury Securities	286,172,286	Savings and Personal Time Deposits	1,306,176,961
United States Government Agency Securities	40,264,156	Other Time Deposits	387,695,775
State and Municipal Securities	425,190,286	Total Deposits	2,410,574,797
Other Securities	9,607,308	Federal Funds Borrowed	99,585,000
Trading Securities	34,857,383	Securities Sold Under Agreements to Repurchase	234,032,625
Total Securities	796,091,619	Other Borrowed Funds	29,087,119
Federal Funds Sold and Securities Purchased Under Agreements to Resell	11,250,000	Unearned Income	19,592,246
Commercial and Consumer Loans	1,078,507,826	Liability on Acceptances	17,511,969
Real Estate Mortgage Loans	678,326,552	Accrued Expenses and Other Liabilities	36,273,071
Total Loans	1,756,834,378	Total Liabilities	2,846,656,827
Premises and Equipment	28,448,478	RESERVE	
Customers' Liability on Acceptances	17,511,969	Reserve for Loan Losses	27,347,741
Accrued Income Receivable and Other Assets	42,054,357	SHAREHOLDERS' EQUITY	
TOTAL	\$3,061,621,793	Preferred Stock - No par value	
		Authorized 500,000	
		Issued	
		Common Stock - \$10 par value	33,704,830
		Authorized 4,500,000	
		Issued	3,470,483
		Capital Surplus	125,000,000
		Retained Earnings	33,387,637
			192,092,467
		Less: Treasury Stock - 115,568 shares at cost	4,475,242
		Total Shareholders' Equity	187,617,225
		TOTAL	\$3,061,621,793

On June 30, 1974, securities having a par value of \$138,625,000 were pledged where permitted or required by law to secure liabilities and public and other deposits totaling \$84,168,475 including deposits of the State of Michigan of \$17,475,513.

### BOARD OF DIRECTORS

E. A. Callero  
Group Vice President  
North American Automotive  
Chrysler Corporation  
Walter L. Ciesler  
Chairman of the Board  
The Detroit Edison Company  
Frank A. Colombo  
Executive Vice President  
The J. L. Hudson Company  
Rodney Craighead  
President  
Louis A. Fisher  
Director

Walter B. Ford II  
Chairman of the Board  
Ford & Earl Design  
Associates Inc.  
Edward J. Giblin  
President  
Ex-Cell-O Corporation  
William E. Grace  
Chairman of the Board  
Fruel Corporation  
William B. Hall  
Retired Executive Vice President - Detroit Bank & Trust  
Jason L. Honigman  
Partner - Honigman Miller  
Schwartz and Cohn  
James McMillan  
Director

Paul S. Mirabito  
President - Burroughs  
Corporation  
E. Joseph Moore  
President - Detroit Bail  
Bearing Co. of Michigan  
Raymond J. Perning  
Retired Chairman  
H. Lynn Pearson  
Chairman of the Executive  
Committee - Dura  
Corporation  
Robert F. Roelofs  
Executive Vice President  
Empire-Detroit Steel  
W. Warren Sheldon  
Director

C. Boyd Stockmeyer  
Chairman  
Archie O. Thalacker  
President - Detrex Chemical  
Industries Inc.  
Cleveland Thurber  
Partner - Miller Canfield  
Paddock and Stone  
Herbert B. Tris  
Director - The Standard  
Products Company  
William R. Yaw  
President  
Wabec Corporation



# The Observer & Eccentric BUSINESS

## Roof repair shysters are working in area

The Better Business Bureau of Metropolitan Detroit has issued a Public Alert warning all homeowners, especially the elderly, to be extremely cautious about paying out funds to itinerant driving panel trucks who pose to be home improvement repairmen.

An elderly woman has just reported to the bureau that two men made off with \$550 of her life savings after convincing her her roof was seriously in need of repair and they could do the work at a reasonable cost.

She agreed to the proposition. She was tricked into believing the pair

had done similar work in the area. She fell for a smooth pitch from two fast-talking veterans.

Within 30 minutes the work was completed. The pair demanded \$550 in payment.

They claimed to have used 50 gallons of asphalt on the roof in the repair job. They threatened to raise the price and charge for labor if she didn't pay now.

The \$550 in cash, hidden in the house, was handed over to the two.

The itinerants left in their white panel truck after promising to return to complete some work on the eavestrough and bring back a 20-year guarantee on the work.

The homeowner did not realize she had been victimized until two different repairmen came to her home advising her about repairs she needed completed on the eavestrough at a cost of \$160.

This is not the first case, but is a perennial problem. There is little help available for the elderly victim.

She received no receipt for her money. No contract or agreement was signed. The itinerant did not give her name or the name of the company, an address or phone number. Cash was paid. Only memories of two men in a white panel truck remain.

Bureau investigation has found that a new roof could have been installed by a responsible home improvement contractor for \$550.

An authority in the home improvement field states that asphalt coating should never be applied over shingles. The coating may crack and permit moisture from rain or snow to seep into the home causing excessive interior damage.

Examination showed the work was done carelessly and less than 10 gallons of coating was applied.

Thousands of dollars are lost yearly to fly-by-nighters, who operate out of unmarked cars and trucks, without business cards or contracts, often in direct violation of the law and without proper licenses.

## First Federal assets climbing

First Federal Savings of Detroit has reached new highs in total assets and savings for the first six months of 1974, it was announced by Hans Gehrke, Jr., chairman of the board.

Assets at June 30 were almost \$1.3 billion, an increase of 5.6 per cent over the end of 1973.

Savings deposits during the first six months climbed to a record \$1.3 billion compared to \$1.2 billion at the end of 1973.

Currently celebrating its 40th anniversary, First Federal remains the leading home mortgage lender in Michigan. It is also the largest saving and loan association in the state, and sixth largest in the nation.

First Federal recently opened 24-hour "night owl" windows at five branch offices to provide customers with all routine financial services any time of the night or day. It is the first S&L in Michigan to offer this convenience.

## Realty exam review offered

Those intending to sit for the August state realty examinations for salespeople and brokers can better their chances of passing by taking one-day Real Estate License Review courses offered by Oakland University Division of Continuing Education.

The courses will be given in the Lansing civic auditorium the day before the respective examinations.

Conducted by a real estate faculty experienced in license training, the license reviews will be a comprehensive review of preliminary study covering legal factors, finance, appraising, background of real estate license law and additional pertinent topics.

The license reviews run from 8:30 a.m.-5 p.m., Sunday, Aug. 4, for salespeople, and Monday, Aug. 5 for brokers. Enrollees must have previously taken an approved basic real estate course.

While tuition is payable at the door the day of the review, advance registration is requested. The fee is \$30.

Oakland University doesn't guarantee enrollees will pass the state examinations and plays no part in preparation the exams. However, any enrollee who fails may repeat the review in September at no charge.



BRYAN HATFIELD, 33, of Fairchild, Westland, has been appointed manager of Automobile Club of Michigan's newly formed management information department. Hatfield, who joined AAA in 1966 as an actuarial trainee, also served as a programmer and rate analyst. The new department will provide the Auto Club with technical and research data to make sound management decisions. Hatfield graduated from Eastern Michigan University with a BS in mathematics and general business.

## West Metro Bank promotes 5 execs

Two new vice presidents and three other new officers have been named by Michigan National Bank, West Metro.

Jane Brewer has been appointed vice president in charge of commercial bookkeeping. After joining the bank in 1964 as a teller, Mrs. Brewer, of Dearborn Heights, was promoted in 1971 to administrative assistant in the accounting department and in 1972 to assistant vice president in the operations area.

Russell Holcomb is vice president in charge of the bank's consumer loan division. A Redford Township resident, Holcomb joined the bank in 1967 after 14 years with a finance company. In 1973 he was promoted to assistant vice president in the consumer credit department.

Robert Lehman is assistant vice president in the commercial loan division. Lehman, of Livonia, joined the bank in 1968 as a manager trainee and was manager of the Eight Mile-Grand River branch until 1973 when he was promoted to administrative assistant in the commercial loan division.

Audrey Powell is assistant vice president in the personnel department. Mrs. Powell, of Livonia, came to the bank's personnel department in 1970 and in 1972 was made personnel manager. In 1973 she was promoted to administrative assistant, and her new post puts her in charge of the entire personnel department.

Charla Wattleworth is assistant vice president in the mortgage department. She joined the department in 1973 as an administrative assistant after 16 years with MNB, Detroit. Her



JANE BREWER

new post puts her in charge of the bank's mortgage department. She is a Detroit resident.

## Got everything

Hudson-Mills, Dexter-Huron and Delphi Metropolitan Parks, located along the Huron River northwest of Ann Arbor, provide recreational picnicking facilities including tables and stoves, wells, toilets, shelters, swings and slides, softball diamond, nature trails, fishing sites and canoe camp.

## world camera & sound

... a store full of super values ...

MINOLTA SR-T 101 w/F1.7 ROKKOR \$209.00



HONEYWELL SPOTMATIC F w/F1.8 SMC TAKUMAR \$209.00



TOPCON IC-1 Electronic controlled shutter! w/F2.0 TOCCOR \$199.95

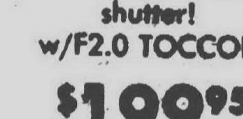

## ELECTRONIC FLASH SALE!



BAUER E18A Automatic 2 to 14 ft., Rechargeable ... 39.95

HONEYWELL 460 Automatic 2 to 28 ft., 3 hour charge ... 69.95

HONEYWELL 470 Automatic to 28 ft., Energy Saver, 1 hour charge ... 99.00

ROLLEI 134REB Thyristor, Auto 2 to 22 ft., Batteries ... 59.95

ROLLEI 140RES Thyristor, Auto 2 to 33 ft., w/PC cord and bracket ... 102.95

VIVITAR 292 Auto 2 to 33 ft., Thyristor, 3 f-stops for depth of field ... 109.95

WATCH FOR THE OPENING of "DETROIT'S FINEST PHOTOGRAPHIC STEREO STORE!"



1580 So. Woodward Birmingham 4 blks. No. of 14 Mile Rd. STORE HOURS: Mon. Thru Fri. 10-9 Sat. 10-6 BANKAMERICARD 642-1985 MASTER CHARGE

Michigan's Largest Ethan Allen Dealer with two great stores to serve you!

Save up to 20% during our

## Ethan Allen Home Fashion Sale!



Create a delightfully feminine bedroom with versatile Custom Room Plan units that adapt beautifully to any floor plan, giving a "built-in" look at a fraction of the cost! And, for easy care, all base units feature matching mar-resistant Formica plastic tops. Available in Daffodil Yellow, Alabaster White or Antiqued Blue -- at special Home Fashion Sale savings!

Our Farmington & Rochester Stores are Open EVERY SUNDAY 12-5

La Bell's Prices are shaking the competition!

## HERE'S PROOF!

<p>LIST \$306.25</p> <p>Charming 2 light wall sconce</p> <p>SALE \$19.95</p> <p>Offer expires 7-26-74</p>	<p>LIST \$48.95</p> <p>Contemporary 3 light ceiling fixture in assorted colors</p> <p>SALE \$16.95</p> <p>Offer expires 7-26-74</p>
<p>LIST \$54.84</p> <p>Golden hanging lamp</p> <p>SALE \$19.95</p> <p>Offer expires 7-26-74</p>	<p>LIST \$31.97</p> <p>Stunning 2 light wall bracket in bronze and crystal</p> <p>SALE \$12.95</p> <p>Offer expires 7-26-74</p>
<p>SPECIAL LAMP OFFER</p> <p>When you purchase lamp with gold leaf trim!</p> <p>LIST \$72.00 SALE \$24.95</p> <p>Offer expires 7-26-74</p>	

## La BELL LIGHTING

FARMINGTON 28801 Orchard Ln. Rd. Between 12 & 13 Mile 477-5337  
 DETROIT 20440 W. 7 Mile 2 Mile N. of Eureka 334-3706  
 FERRISDALE 327 W. 9 Mile 2 Mile N. of Eureka 448-5396  
 ROCHESTER 215 Main Street Downtown Rochester 682-5499

- Ladderback Headboard, reg. \$104.50 SALE \$ 89.50
- Night Table, reg. \$84.50 SALE \$ 69.50
- 30" Cabinet Base, reg. \$179.50 SALE \$147.50
- 30" Upper Bookcase, reg. \$134.50 SALE \$107.50
- 30" Fitted Vanity, reg. \$189.50 SALE \$154.50
- 30" Chest Base, reg. \$179.50 SALE \$147.50
- 30" Armoire, reg. \$249.50 SALE \$199.50

BANKAMERICARD-PLUS • MASTER CHARGE • OR CONVENIENT TERMS  
 OPEN MONDAY THRU FRIDAY TIL 9  
 SATURDAY TIL 5:30

## the Hearthside

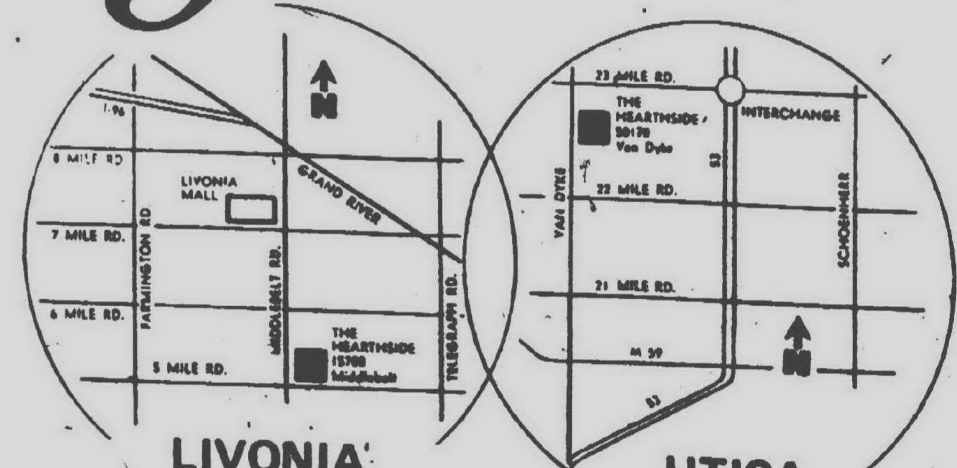

LIVONIA 15700 MIDDLEBELT ROAD Just North of Five Mile Road PHONE 422-8770

UTICA 50170 VAN DYKE Between 22 and 23 Mile Roads PHONE 739-6100



## Day camp brings fun for inner-city children, Plymouth area families

BY MARGARET MILLER

The tiny boy looked wide-eyed and a mite apprehensive. He'd come by big yellow bus from the city, and now, in the parking lot of a church in Plymouth, a lady was urging him to go swimming at her home.

Her two children wanted him to come, too. He wasn't quite sure about the whole thing. Finally he grabbed the hand of an

older friend who had made the bus trip with him and they climbed into the bright orange compact car.

He had a good time in that swimming pool. Sister Hilda Manson of the Episcopal Church of the Messiah on lower east side Detroit, had been sure he would.

"They're always beaming when they come back after a day in the homes of the people here," she said. SISTER HILDA was talking about

the program, now in its fifth summer, that brings a group of more than 80 inner-city youngsters from her parish to Plymouth for day camp activities.

The original contact with the Detroit church was made by the Rev. Robert Shank of Plymouth's St. John Episcopal Church, 574 S. Sheldon.

St. John has served as the center for the activities, which have run two days a week for four weeks each summer, and families from a large assortment of churches participate.

THIS YEAR, as in previous summers, camp for the children will involve projects at St. John and the Youth, Inc., center on Wednesdays and visits to homes in the area on Thursdays.

The home visits are highlights for many of the young visitors as well as the families here.

SISTER HILDA, directing the program this year, said she realizes there has been criticism of this type of program in some circles.

"But if you're going to do anything worthwhile, you have to take criticism," she said.

"The kids love to come—they look forward to seeing their friends. And they've learned a lot. Other years we've helped with a garden out here. This summer we're not doing that. We've started our own garden right near our church in the city."

Sister Hilda, a church army sister, works in her parish directing youth activities and counseling families. She also helps run a day care center for the small children of working mothers, and helps operate a year-round day camp on Saturdays.

Some of the children who come to Plymouth, she said, have been part of the group for several summers. Others are here for the first time this year.

THAT'S TRUE, TOO, of the families inviting home visitors.

Mary Eggenberger, Betty Webber and Helen White are among the veterans in the day camp program.

"We've been doing it for four years," Mrs. Eggenberger said, "and it's been fun each year."

"We go to the farm and to the nature center and to the shopping center toy department. Then before we come back to the bus in the afternoon, we nearly always stop at the ice cream parlor."

She said she considered Mrs. Webber, who has had cookie-baking sessions, rather courageous, but Mrs. Webber said they always have gone well and everyone has fun.

MRS. WHITE'S YOUNGSTERS, Amy and Bill, cleaned out their toy chests before the first day of visiting this year so there would be plenty to play with.

"One little girl last year just fell in love with our small two-wheeler," she said. "She rode up and down the street all day. It was really too big for Bill, so we got it onto the bus when she went home."

Mrs. Joan Farrell, joining the fun for the first time this year, commented that on her street there would be five houses in a row with children visiting.

"Maybe it will seem like home to them," she said.

MRS. BARBARA CHURCH said she read about the day camp in this newspaper and thought participation would be a great project for her and sons Robbie and Jamie.

"It's a great opportunity—good for our children," she said.

"There's no question that we are segregated racially out here," and I want them to grow up knowing children are the same whatever their race."



SISTER HILDA MANSON shows Rodney Carter how to roll playdough for a craft project. Mary Eckles of Plymouth is on hand to help at the special day camp for inner-city children. (Staff photo by Harry Mauthe)



MRS. NANCY KAUFFMAN with visitors Sherie Johnson (left) and Sheila Bell in the Observer & Eccentric office. (Staff photo by Doug Johnson)

## 'I wanted to develop closer relationships'

"I was interested in getting to know these children on an individual basis rather than working with them in a big group," said Mrs. Nancy Kauffman, Plymouth mother of three.

That's why, after reading about the St. John Church day camp program four years ago, she initiated the home visit portion that has become such a part of it.

"I called Sister Hilda Manson to see if we couldn't work out some opportunities for closer and more personal relationships," she said.

AND, FOR NANCY KAUFFMAN at least, the move was extremely rewarding.

For four summers she had summer visits from small Nikki Russell, three when she first came out to Plymouth and seven now.

"Her mother was involved as a counselor," Mrs. Kauffman said, "and I became acquainted with her

too. She's now working and a social work student at Wayne State University."

The friendship developed in the summer held over through the year. Mrs. Kauffman said.

"I've received valentines and pictures from school and Mother's Day cards from Nikki, and I've sent her little packages and had her come out to visit and attended her church's Christmas program," she added.

THIS SUMMER, because of her mother's job, Nikki wasn't able to be with the group for the first two weeks of home visits, but both she and her Plymouth "mother" are determined to work in a stay before the day camp ends the first week in August.

"IT WASN'T THE SAME without her," Mrs. Kauffman said, but she still had home visitors. Sheila Bell, who also has visited in the Kauffman

home several times, was on hand, and she brought along a friend, Sherie Johnson.

Their first day they had time for a swim, and then they stopped at the Observer & Eccentric office to learn a bit about the workings of a newspaper and have their picture taken.

NANCY KAUFFMAN, like Sister Hilda Manson of the Church of the Messiah, knows that there are those who feel programs of this sort may do harm in creating desires where there are no means.

"But equal opportunity is on the increase, so such dreams are not impossible now," she said. "And just getting these children out to grass and parks and yards instead of the city streets makes a pleasant change for them."



VISITORS Michael Nance and Keith Carter (on raft) frolic in the pool at the home of Jamie and Robbie Church. (Staff photo by Maurie Walker)

## m.m.memos

With my home community marking its sesquicentennial in grand celebration, I have to make note of the small bit of Farmington history right where our family lives.

We succumbed to the charms and quality and setting of our old home 15 years ago and, though some of our relatives thought we had taken leave of our senses, bought it just in time for our first-born to start kindergarten in the community we had picked.

Our house indeed had character, but we didn't think of it as having any historical interest—there are many older houses in our neighborhood. We discovered, however, that we'd bought a landmark known to many older residents of Farmington by the name of the family that lived there many years.

THEN AN ELDERLY NEIGHBOR told us one day that our property was the site of the original Methodist church—one of the very first in the area. We looked again at part of our basement and decided it was different from the rest of the foundation and must have been part of that church.

The same neighbor told us about a large elm in

the front yard—one of the many tall trees that helped sell the location to us.

She said she remembered its planting and, though she couldn't place the exact date, she connected it with the church's destruction by fire. That, the records show, was 1920.

We knew the home had been built a few years after the fire by the architect who designed the replacement church down the street.

BUT IT WAS FAIRLY recently that a friend in Farmington's historical society unearthed an old clipping that told about the planting of that tree—in May of 1924 to honor the memory of the old church and Arbor Day and the 100th anniversary of the founding of Farmington.

The tree is gone now—victim of Dutch Elm disease. But we kept a bit of its stump and surrounded it with a garden that we thought made a kind of memorial too.

And blooming there, as our town celebrates its sesquicentennial summer, are zinnias and chrysanthemums and with them a couple of lilies—purchased originally for the Easter altar of the "new" church.

—Margaret Miller



# Drama director finds happiness at C'ville

By JAN WILLIAMS

Theater didn't seem like a bad way to make a living to Bob Gregory of Livonia, but he decided to keep his feet on the ground and pursue a career in educational theater rather than professional theater.

Gregory is presently drama director at Clarenceville High School, a position he has held for the past seven years. For the fourth year and second consecutive year, Gregory has conducted a summer theater session for students at Clarenceville High School.

The program is open to all area students, although most are from Clarenceville. The sessions last for six weeks at a cost of \$25 per student. The students also get one-half credit.

The theater program gets no money from the school district. It is entirely supported by the Theater Parents Organization (TPO) and the Michigan Council for the Arts.

The TPO, which is made up of parents of students who attend the summer theater sessions, do such things as handling concession stands for various concerts and functions at the high school and donate the money they make to the theater program. The MCA gave the program a \$375 grant for this summer.

Gregory estimates it takes \$1,000 to run the program for six weeks. This includes his salary of \$240.

The program, which is patterned after the Cranbrook theater program, includes workshops and the production of one major play. Gregory directs the play and the students do everything else.

This year the students will also participate in the Farmington Founders Festival, doing various skits on the mobile stage July 22, 23 and 25.

Gregory believes high school is the best place to begin in theater, although he got his first start in that direction at the age of 12. He appeared on his brother's TV show.

"That did it," Gregory says. "That's when I decided theater was for me."

Gregory had intended to go into professional theater, but decided during his junior year at Eastern Michigan University that educational theater would be better for him.

During his years at EMU, he acted in and directed many plays including "Damn Yankees," "Plaza Suite" and "Guys and Dolls." He also spent summers acting and directing at the Dearborn Summer Theater.

Gregory says he has had offers to act professionally since college, but prefers for the moment to stay where his is.

"I stage manage all of the functions in Schmidt Auditorium and I work on a professional level there with such

guys as Don Ellis, Woody Herman, Maynard Ferguson, Count Basie, Stan Kenton and Buddy Rich."

Gregory also is active in the Farmington Players and has acted in plays for the Theater Guild of Livonia-Redford and Wayne-Westland Civic Theater.

He says he prefers to act in comedies, prefers to direct musicals, but has acted and directed in all types of theater.

"I have more success in directing, I seem to get more satisfaction out of it. But I don't believe you can be a good director without keeping up in acting. It's like an athlete—you can't do a good job unless you keep in shape."

Although Gregory has a pretty busy schedule acting, directing, and teaching, he managed to find time to get married last Valentine Day.

His wife, Kari, is also involved in theater as a prompter for the Farmington Players. She also had a role in the Players production of "Plaza Suite," which is when Gregory met her.

Gregory feels a strong commitment to educational theater and seems to thoroughly enjoy teaching and directing his students.

"But," he adds, "I never rule out the possibility of professional theater."

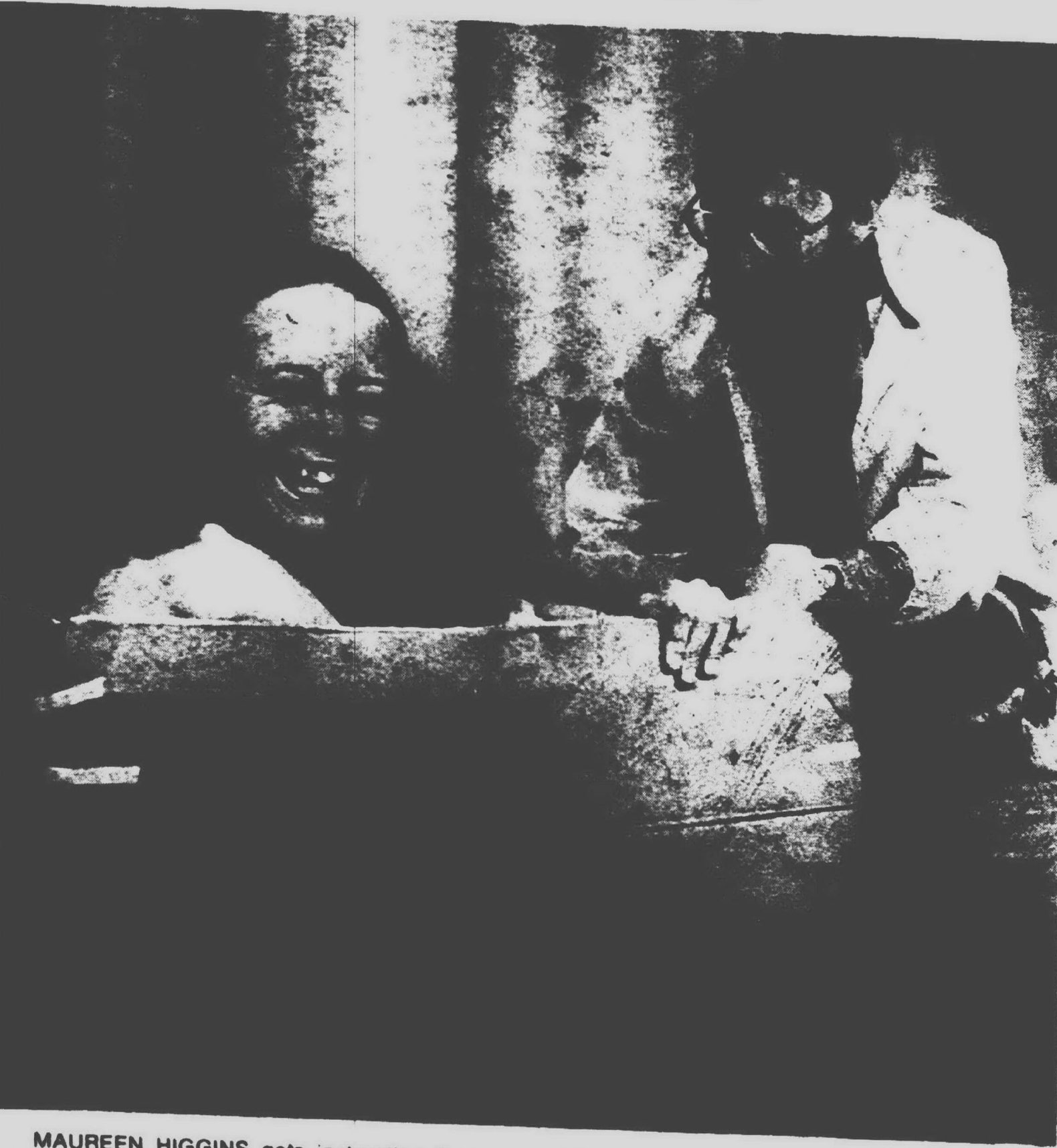

MAUREEN HIGGINS gets instruction from Clarenceville drama director Bob Gregory in a "Rubber Ducky" scene. (Staff photo by Harry Mauthe)



## CLEARANCE SALE

Now, more than ever before, you can save! We have marked down many remnants and single rolls...most items are at pre-inflation prices, which means the savings are even greater. Get here early, make your selections from nylon, acrylics, shags, plushes, twists. You'll recognize the great brand names of Lees, Bigelow, Wunda Weve, Cabin Craft, Alexander Smith.

<p>12x10<sup>4</sup> Lees Mini Shag 12x10<sup>9</sup> Blue Cut &amp; loop shag, Safari 12x10<sup>2</sup> Carrot Gold Shag 12x10<sup>3</sup> Lees Mini Shag, Mist Plus many others</p> <p><b>\$59</b></p>	<p><b>Ruby Red</b> Cut &amp; Loop Tip Shear Acrylic Cabin Crafts</p> <p><b>\$4.95</b> sq. yd. Reg. 8.95</p>
<p><b>Nylon Shag</b> Tri-Color Tones</p> <p><b>\$4.95</b> sq. yd.</p> <p>Choose from red, avocado, white, blue</p>	<p><b>Small Remnant Group</b></p> <p>Sizes range from 12x6<sup>7</sup> to 12x8<sup>8</sup>. If your needs are small, you'll find a winner in this group</p> <p><b>From \$16</b></p>
<p><b>Commercial Carpet</b></p> <p>Perfect for offices. Your choice of 3 colors</p> <p><b>\$4.87</b> sq. yd.</p>	<p><b>Red, White &amp; Blue</b></p> <p>Extra thick Olefin shag. Popular with boys &amp; girls</p> <p><b>\$4.95</b> sq. yd.</p>
<p><b>Cabin Crafts Nylon Shag</b></p> <p>4 popular colors remaining only</p> <p><b>\$4.95</b> sq. yd.</p>	<p><b>Sculptured Shag by Wunda Weve</b></p> <p>Popular new style. Available in olive jade</p> <p><b>\$6.87</b> sq. yd.</p>
<p><b>Cabin Crafts Persian Plush</b></p> <p>Finland Blue. 12 foot. Pure Luxury</p> <p><b>\$5.87</b> sq. yd.</p>	

## LEES BODY SHAGS

America's favorite carpet mill, Lees. America's favorite carpet style...Body Shag. Very specially priced. Available in Raja Red, Blazer Blue, Cottage Creme

**\$6.87**  
sq. yd.

**REMNANTS GALORE**

Something for every room in the house, especially for the bedrooms

**Credit Terms Available**

- Bank Terms
- BankAmericard
- Master Charge
- Revolving Charge

## Rite CARPET

7 MILE & MIDDLEBELT  
across from Livonia Mall

**476-8360**  
9-9 Daily 9-6 Tues.-Sat.

CAN'T COME IN?  
PHONE  
**476-8360**

Our carpet consultant will call at your home with samples ... no cost or obligation.

# SALE

## Special Clearance up to 60% off

OVER 3000 PAIRS OF FINE QUALITY WOMEN'S SANDALS BY CARESSA

Phillips is offering you fantastic values on genuine hard-to-find, fashionable kidskin leather sandals in a huge selection of styles, sizes and colors. Heels, flats, wedges, reds, greens, tans, whites and many more yours for the having

VALUES TO **25.00** All new at specially reduced prices

# 9.99

## Phillips SHOES

DETROIT: NORTHLAND, EASTLAND, WESTLAND, SOUTHLAND, 124 WASHINGTON BLVD. (WOMEN'S)





## Women on the Go

### Degree tops varied honors

BY MARGARET MILLER

An honorary college degree has to top a lot of good things that have been happening recently for new Livonian Wynne Garlow.

It was awarded, complete with academic hood, by Cleary College in Ypsilanti, and about the same time Wynne also became vice-chairman of the Cleary board of trustees.

Recently this energetic public relations director of the Wonderland shopping center also was named chairman of the Livonia Arts Commission and a member of the Livonia mayor's committee for Friends of the Barn, Inc.

"SO MANY NICE THINGS have come my way I can hardly believe it," she said. "But I was floored and absolutely delighted with the honorary degree."

Miss Garlow said she had been working with the 91-year-old business college for several years, starting when she was employed by a Birmingham advertising firm and Cleary was one of her accounts.

"She was appointed two years ago to serve on the board of trustees."

Recently, she said, her association with the college has increased considerably from the once-a-month meetings the trustees have held traditionally.

CLEARY, LIKE MANY other small, private colleges, has suffered because of inflation, she said, "and we've been doing a lot of talking about the best course of action."

"There has been some thought of merger, maybe with Eastern Michigan University or Siena Heights College," Miss Garlow added. "But now we've decided to try to go it alone and we're in the midst of pushing for a reawakening on the part of alumni and others interested."

"We're taking a new look at the curriculum with a view to updating our business courses and maybe later adding more liberal arts studies and possibly doing something about campus housing."

She said Cleary presently has about 600 students and "we could handle twice that number with a minimum addition to the faculty, so we hope to get the new program under way by fall."

WYNNE'S HONORARY degree was a doctor of science in business administration and it cited her "public and professional achievements and contributions to American business and the free enterprise system and the services she has rendered to benefit her community, state and nation."

She is the first woman to receive an honorary degree from Cleary and it's her first degree of any kind. She attended Butler University in Indianapolis for a time and later was a student at the Detroit Society of Arts & Crafts, and the Concentrated Management Institute of California State Polytechnic University.

BEFORE COMING to Livonia and Wonderland, Miss Garlow had several advertising and public relations jobs, numbering E.W. Baker, Inc., of Birmingham, and Motor News and the Automobile Club of Detroit among her employers.

She recently has moved to Livonia and finds her first taste of suburban living completely enjoyable.

"I really love it here," she said. "It's peaceful and friendly and I've found Livonia a very well-run community. And with all my activities, I find I've made many new friends."



WYNNE GARLOW in the academic hood she received when Cleary College awarded her an honorary doctorate. (Staff photo by Harry Mauthe)

THE JOB AT WONDERLAND, she said, offered a new kind of work in her field, and she enjoys it because "you can be as creative as you like."

As public relations and promotion director and executive secretary of the Wonderland Center merchant's council, she selects promotions and special events.

"The aim recently is to work more with community groups and service organizations as well as Livonia schools and parks and recreation," she added.

"My view of public relations is not just sending out releases; it's working with our neighbors. We have a lovely place for people to visit and certainly

good stores, and we want them to take full advantage of it."

WYNNE FEELS Wonderland can be proud of its dealings with some of its best customers—the teens.

"Some malls have had problems with gangs of young people moving through and almost taking over," she said.

"We have not experienced this. We work closely with the stores and security. We treat young visitors fairly and respect them, but we insist that they behave—and they do."

"Those who spoil it for others become known to the guards and they are asked to stay away from the center."



Noe-Tharp

Mr. and Mrs. Olen Noe of Dearborn Heights announce the engagement of their daughter, Judy, to David Michael Tharp, son of Mr. and Mrs. John Tharp of Marquette Street, Garden City. The bride-to-be is a 1971 graduate of Crestwood High and attended Henry Ford Community College. She is now employed as a secretary for the Burger King Corp. Her fiancé graduated in 1971 from Garden City West High School and is a senior at Bob Jones University. The wedding will be Aug. 17.



Ersamer-Hebert

Mr. and Mrs. Raymond Tollefson of Ladywood Avenue, Livonia, announce the engagement of their daughter, Barbara Ann Ersamer, to Michael James Hebert, son of Mr. and Mrs. Florian Hebert of Dover Avenue, Garden City. The bride-elect is a secretary at Stu Evans Lincoln Mercury dealership in Garden City and her fiancé is employed by Delta Airlines. A November wedding is planned.



Beerwink-Broquet

Mr. and Mrs. Glenn R. Beerwink of Summers Avenue, Livonia, announce the engagement of their daughter, Rita A., to Richard A. Broquet Jr., son of Mr. and Mrs. Richard A. Broquet of Dalby Avenue, Redford Township. The bride-elect is a 1973 graduate of Bentley High School and a student at Western Michigan University. Her fiancé graduated from Redford Union High School in 1972 and is stationed in Hawaii with the U.S. Navy. No wedding date has been set.

# CROWLEY'S

## NOW THAT'S A SWEATER, GIRL!

When is a sweater even better than a sweater? When it's one of these at Crowley's that's more like a little coat than a sweater. Wrap yourself in the tweedy earth-tone number. Of rich, nubby acrylic knit, it's fully lined, belted and piled high at collar and cuffs with dyed lamb, 7 to 15, \$80. In Junior Coats (# 72).

Or how about this ribbed acrylic? The front is the softest, most scrumptious suede, and the collar is natural brown rabbit. In camel or hunter green, sizes M and L, \$42. From our new Jr. Contemporary Shop (# 73). Find these better sweaters at

Birmingham, Farmington, Westborn Center and Livonia Mall.

Fur products labeled to show country of origin of imported furs.



BIRMINGHAM CUSTOMERS can park free. The new Ferndale Street Parking Deck is now open. Any Crowley salesperson will gladly validate your ticket.





# Pair wed in St. Dunstan

St. Dunstan Catholic Church in Garden City was the setting for the recent nuptial mass that united Deborah Margaret Redmond and Thomas Michael McGuire in marriage.

The bride's parents are Mr. and Mrs. Marvin Redmond of Inkster and the bridegroom is the son of Mrs. June McGuire and Ray McGuire, both of Garden City.

The Rev. Paul Xuareb officiated, and at the conclusion of the mass the bride placed a bouquet at the statue of the Virgin Mary.

A white chantilly lace gown was the bride's choice. With it she wore a strand of pearls, gift of the bridegroom, and a tiered veil that fell from a satin and seed pearl crown. Her flowers were white orchids with stephanotis and yellow rose buds.

Judy Redmond, sister of the bride and maid of honor, wore a light blue silk organza gown with a deep blue velvet sash and a light blue picture hat. She carried a parasol of white lace trimmed with carnations and daisies.

The bridesmaids, wearing green, were Ginger McGuire, sister of the bridegroom, and Gloria and Chris Cousin, cousins of the bridegroom. Flower girl Roxanne Leveach, another cousin, wore blue and carried a basket of flowers.

Al Turmas was best man. The ushers included Chris and Timothy Redmond and Steven and Daniel McGuire, brothers of the bride and groom. Nathan Rose and Robert Denyes, Gerry Redmond, the bride's brother, was ringboy.

After a reception in the VFW hall in Inkster, the couple left for a Florida honeymoon. They will live in Garden City.



MRS. THOMAS MCGUIRE (Deborah Redmond)

## Czupski-Anderson

Mr. and Mrs. Arthur M. Czupski of Emerson Drive, Plymouth, announce the engagement of their daughter, Linda Ann, of Holland, Mich., to Philip S. Anderson of Okemos, Mich., son of Mr. and Mrs. T. Stanley Anderson of Elmira Avenue, Livonia. Both are 1973 honors graduates of Michigan State University. The bride-elect, who was named to honoraries Phi Kappa Phi and Alpha Lambda Delta while at MSU, is speech therapist with the West Ottawa school district in Holland. Her fiancé, a 1969 graduate of Franklin High School, majored in resource development and was named to Alpha Zeta honors fraternity in that field. He now is a master's candidate in resource development at MSU and a representative on the Council of Graduate Students. They plan to marry Sept. 14.

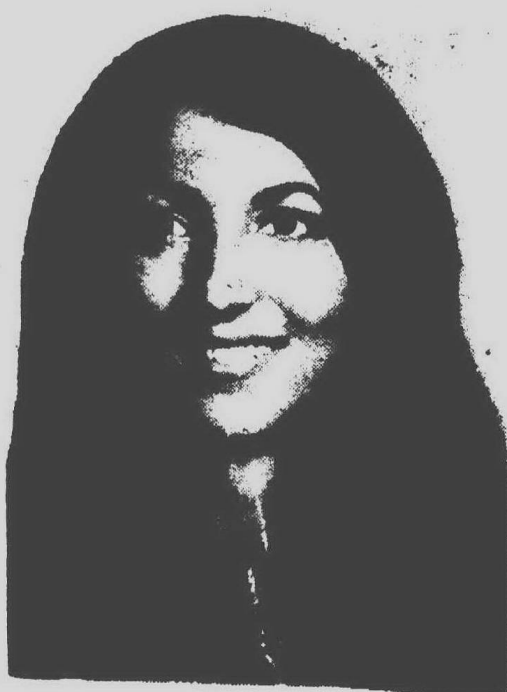

## Marchand-Decker

Mr. and Mrs. Hary Marchand of Minerva Avenue, Westland, announce the engagement of their daughter, Gail C., to Gerald L. Decker of Garden City, son of Mr. and Mrs. Dwane Decker of Grandview Avenue, Westland. The bride-elect is a 1974 graduate of Alma College and employed as arts and crafts director by the Westland department of parks and recreation. She is a member of Alpha Zeta Tau sorority. Her fiancé graduated from Michigan State University in 1973 and works for R. L. Polk as a salesman. They plan to marry Aug. 24.

## Gibb-Kumbier

Mr. and Mrs. George A. Gibb of Ferndale announce the engagement of their daughter, Janet Gay, to William Allan Kumbier, son of Mr. and Mrs. William K. Kumbier of Livonia. An August wedding is planned in the Drayton Avenue Presbyterian Church in Ferndale.



## Dembecks live in east

After a wedding trip to Gettysburg and Washington, Mr. and Mrs. David E. Dembeck will live in Cabot, Pa., where Mr. Dembeck will teach in St. Luke Lutheran School.

They were married recently in St. James Lutheran Church of Montague, Mich. Both are recent graduates of Concordia College in Seward, Neb. Mrs. Dembeck is the former Valorie J. Ehlike, daughter of Mr. and Mrs. John Ehlike of Montague. Her husband's parents are Mr. and Mrs. Earl Dembeck of Livonia.

The bride wore a white empire gown with lace trim and pink accents. She carried daisies and roses.

Her matron of honor, Mrs. Richard Wedgby of Chicago wore a green floral crepe gown and the bridesmaids, Vanessa and Virginia Ehlike, wore similar dresses in yellow. All carried baskets of daisies and roses.

Frederick Greenwell of Dearborn Heights was best man, the groomsmen were Norman Milz and Kurt Walser of Detroit and the ushers were Jeffery Eminger of Detroit and John Theiss of Bay City.

Lisa Lutchka of Grass Lake served as flower girl and Douglas Roemer of East Lansing was ring-bearer.

A church parlor reception followed the ceremony.

## Slimnastics class offered

Post partum exercises with emphasis on total body toning will be offered by the Plymouth Childbirth Education Association in classes to begin Monday, July 29 from 1-2:30 p.m. in St. John Episcopal Church, 555 S. Wayne, Westland.

The program will last six weeks and will cost \$10. Part of the class time will be devoted to topics of interest to mothers. All women are invited.

Babysitting is available. For further information contact Mrs. Robert Myers, 9440 Marlowe, Plymouth.

**LAUREL FURNITURE**  
These Clocks Are Available At All Times  
FREE DELIVERY  
584 W. Ann Arbor  
1801 Lundy Ave. & Main St.  
Call 961-4988  
Open daily 9:30-6 P.M. Thurs. & Fri. 10-9 P.M.

**Don't Make a Move!!**  
without  
*Welcome Wagon*  
Our Hostess' Gifts and Information are the Key to Your New Community  
IN OAKLAND COUNTY CALL: 355-3800  
IN WAYNE COUNTY CALL: 425-5060 961-7750

**INTERLOCHEN IS . . .**  
... preprofessional training in music, dance, drama, visual arts  
... superb college preparation in social and natural sciences, English, mathematics, foreign languages  
... a challenging, alternative education  
For full information, see us —  
SAT., JULY 6 & SUN., JULY 14 — 9 a.m. to 7 p.m.  
BIRMINGHAM HOUSE — 145 S. Hunter — 646-7300  
OR write, visit or call us collect at:  
INTERLOCHEN ARTS ACADEMY — Room B774  
Interlochen, Mich. 49943 — Ph. (616) 276-9221

**FASHION MATE ZIG-ZAG sewing machine**  
SAVE \$20.95  
**\$99** Reg. 119.95  
Carrying case or cabinet extra  
A best-seller with built-in blind-hem stitch, snap-on presser feet, 3 needle positions, exclusive Singer® front drop-in bobbin.

**TOUCH & SEW® sewing machine Model 758** **\$70 OFF**  
**WITH CABINET Model 692** REG. PRICE  
Exclusive Singer® push-button front drop-in bobbin.

**SINGER** Sewing Centers and participating Approved Dealers  
For store nearest you, see the yellow pages under SEWING MACHINES.  
A trademark of THE SINGER COMPANY. Copyright © 1974 THE SINGER COMPANY. All Rights Reserved Throughout the World.

**Pentolino-Ash**  
Mr. and Mrs. Angelo A. Pentolino of Elba Avenue, Redford Township, announce the engagement of their daughter, Mary Grace, to Gregory L. Ash, son of Mr. and Mrs. Russell A. Ash of Stonecrest Court, Plymouth. The bride-elect is a 1972 graduate of Redford Union High School and her fiancé graduated from Plymouth High School in 1971. Both are students at Ferris State College. They plan to marry June 13, 1975.

**NASSAU**  
7 Nights at Sonesta Beach, Emerald Beach, Britannia Beach and Ocean Club.  
FROM **\$239.** Includes airfare, free transfers and many other extras.  
\* PER PERSON DOUBLE OCCUPANCY.  
**TRAVEL MASTERS, INC.**  
27726 PLYMOUTH RD.  
LIVONIA, MICH. 48150 421-2000

**art on the lake**  
a lakeside art festival  
**SUNDAY, JULY 28**  
10 a.m. to 8 p.m.  
**NORTHFIELD HILLS • TROY**  
E. LONG LAKE RD. (18 Mile) W. OF CROOKS  
• OVER 75 TOP ARTISTS AND CRAFTSMEN FROM CALIFORNIA, FLORIDA, OHIO, MICHIGAN  
• CHILD CARE from 1 till 6 • age 2 1/2 up: \$1.00  
• lemonade • balloons • hot dogs  
—CHAIN SAW LOG SCULPTURE DEMONSTRATION—  
**FREE ADMISSION** rain date: sat., aug. 3

**We're no coffee, tea or milk airline.**  
We think you should enjoy Japan on your way to Japan—or to Europe, all the Orient, around the world.  
Your hostess will offer you a hot *ashibori* towel. A delicate cup of warmed sake. And a tray of sumptuous Oriental hors d'oeuvres. All this before our unforgettable Continental cuisine.  
If you believe flying should be a great event, come fly with us. Your travel agent can arrange it.

**The thousand-year-old airline.**  
JAPAN AIR LINES JAL  
3411 Book Bldg.,  
1249 Washington Blvd.,  
Detroit  
Tel. (313) 961-3550

**Hurrah!**  
**Bedland's reduced every designer bedroom, every hide-a-bed, every corner grouping 10% to 40%!**  
Bedland's Storewide Sale is enough to make anyone happy . . . There's selection (Michigan's largest) that fulfills the wildest dreams of luxury, comfort & beauty. There's quality worthy of a master craftsman's praise . . . and best of all, there's substantial savings on everything, youth groups, bedding, wall decor, lamps & accessories included!  
Bedland . . . where you'll find Michigan's largest selection of creative bedroom ideas to help you live better. A Storewide Sale Savings!

**bedland** Phone EL 6-2222  
Open Monday, Thursday, Friday until 9  
29111 Telegraph at 12 Mile, Southfield



# Gullekson-Jost rites held

Linda Lou Jost and Donald K. Gullekson exchanged nuptial vows in a recent ceremony in the First Presbyterian Church of Huron, S.D.

The bride is the daughter of Mr. and Mrs. Leonard Jost of Huron and Mr. and Mrs. Kay Gullekson of Five Mile, Plymouth, are the bridegroom's parents.

The Rev. Ronald C. Gustafson officiated.

The bride, given in marriage by her father, wore a sheer nylon organza gown with lace and pearl trim. Her flowers were daisies, yellow roses and baby's breath.

Her sister, Mrs. Randall Eden of Alpena, S.D., wore a lime green empire dress with a white collar. Judy Jost,

another sister, was personal attendant, and Melissa Mae Eden was flower girl.

The bridegroom and his best man, Randall Eden of Alpena, wore white brocade tuxedos with black velvet trim and ruffled shirts with bow ties.

The couple greeted guests at a reception in the Sunset Club in Huron before a short honeymoon in South Dakota. They will live in Belleville.

The new Mrs. Gullekson, a 1971 graduate of Huron High School, is employed in the circulation department of the Observer & Eccentric Newspapers. Her husband graduated from Huron College in 1973 and works for John Hancock Insurance as a sales representative.



MR. AND MRS. DONALD K. GULLEKSON  
(Linda Lou Jost)

## Couple lights candle

Mr. and Mrs. John Bertel Schou lighted a wedding candle made for them by their friends during the reception that followed their recent vows in the First United Methodist Church of Plymouth.

Mrs. Schou is the former Diane Darlene Wheeler, daughter of Mr. and

Mrs. Kenneth Wheeler of South Holbrook Street, Plymouth. The bridegroom is the son of Mrs. Johannes Schou of Wooster, Ohio, and the late Mr. Schou.

Officiating for the double-ring ceremony was the Rev. Paul Cargo, and the bride's parents gave her in marriage.

She wore a lace-trimmed dress and fingertip veil she designed and made for herself. Her bouquet included white roses, mums and baby's breath.

Her attendants were in pink and blue flower print dresses and carried nosegays of daisies.

Patricia Thiel of Lansing was maid of honor and the bridesmaids were Mrs. Susie Barkyounb of Lansing, Betty Jo Fisher of Plymouth and Janice and LeAnna Wheeler, sisters of the bride.

Assisting the bridegroom were William Barkyounb of Lansing as best man and, as ushers, Lee McAllister, Ken Linville and Chuck Whitcomb, all of Lansing, and Victor Wheeler, brother of the bride.

The reception for 150 guests was held in the church hall. The newlyweds had a honeymoon in Canada and are living in Wooster.



MR. AND MRS. JOHN BERTEL SCHOU  
(Diane Darlene Wheeler)

## Plymouth is home for newlyweds

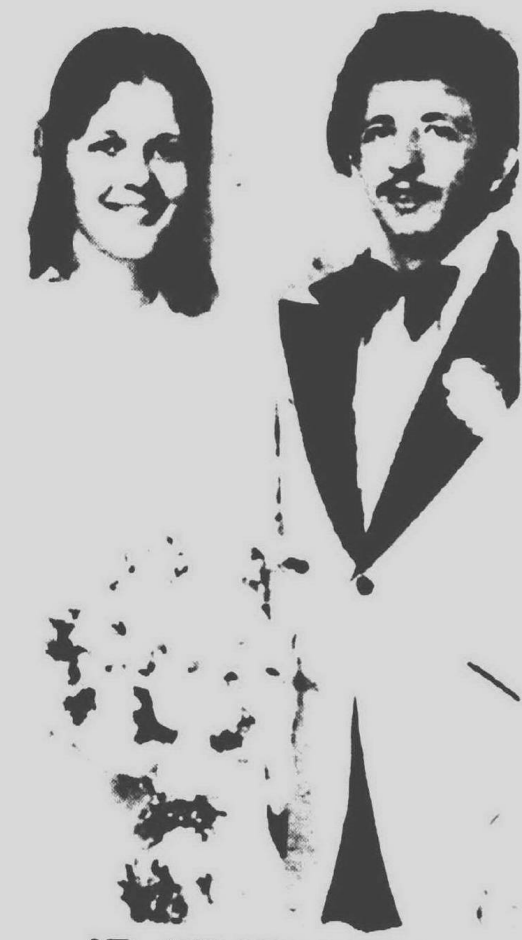

MR. AND MRS. SHERWIN YOUNNIK  
(Donna D. Smith)

Mr. and Mrs. Sherwin Youchnik are making their home in Plymouth following their recent marriage in Our Master Lutheran Church in Inkster.

Mrs. Youchnik is the former Donna D. Smith, daughter of Mr. and Mrs. Charles W. Smith of Inkster. John Youchnik of Inkster and Mrs. Virginia Youchnik of Wayne are the bridegroom's parents.

The Rev. Robert Cullinan officiated, and the bride's father gave her in marriage.

She wore an A-line sate peau dress with French rosepointe lace trim and a waist-length veil. Her flowers were lilies, miniature carnations, baby's breath and ivy in a cascade arrangement.

Maid of honor Dorothy Smith, sister of the bride, and bridesmaid Renie Wildfong of Inkster wore pale blue dotted swiss dresses and carried white baskets filled with multi-colored daisies.

Attending the bridegroom were his uncle, Michael Perciavalle o. Detroit, as best man, and Lee R. Farrell of Plymouth as usher.

The reception was held in Roma Hall, Garden City.

The new Mrs. Youchnik is employed by Fotomat Office in Detroit and her husband operates a party store in Livonia.

# Priority system being worked out for adoption studies

A priority system for completion of adoption family studies is being developed by the Michigan Department of Social Services, and should be in the hands of DSS adoption workers within the next several months.

The system is directed at giving priority to Michigan children in need of adoptive homes, an issue which has become a matter of concern in view of increasing numbers of waiting Michigan children in relation to demands for interstate and foreign adoption service.

The proposal calls for completion of studies in the following order:

• First, a family applying for a waiting child (by name or a child in general) in Michigan, or a related child from outside Michigan.

• Second, a family applying for a child from elsewhere in the United States.

• Third, a family applying for a child from a foreign country.

• Finally, a family applying for a baby or non-handicapped pre-school age child.

THIS PRIORITY SYSTEM represents one move toward resolving a problem facing the Social Services adoption staff. Since few infants and non-handicapped children below school age are available for adoption in Michigan, more families are asking for help in adopting children from other countries.

They frequently turn to DSS to provide this service because the Department does not charge a fee.

This has presented Social Services, as a public adoption agency, with a dilemma — increasing numbers of children being adopted from foreign countries while homes are still needed for Michigan children who are over 12 years old, handicapped or from a minority racial group.

In addition to the priority system, guidelines are also in the works that would designate an adoption within a

child's own racial and ethnic group as the "first placement of choice."

According to Emmett K. "Bud" Turner, DSS adoption services program manager, such a policy has been discussed for some time and reflects the direction taken by the Child Welfare League of America and other groups.

A THIRD TOPIC under discussion is the need for effective, relevant followup services, a subject which Turner describes as "the most crucial area in our adoption service right now."

One specific step toward strengthening followup services may involve ceilings on the caseloads of certain specialized adoption workers, almost on a special project basis. Such a plan may actually be implemented during the 1974-75 fiscal year.

"The need has become overwhelmingly evident," Turner says. "We see some of the special adoption workers and they really look whipped — the demands are tremendous."

"After a while, a worker doesn't take the 'minor crises' as seriously — crises that may be very important to the families involved. In the interests of protecting and assisting families we have helped to create, we just cannot allow this to happen."

ON THE LEGISLATIVE scene, House Bill 4466 calls for revisions of the existing adoption law. Several changes that had previously been introduced as separate pieces of legislation are included in the bill, which would:

- Permit adoption of adults by former foster parents or relatives.
- Clarify putative father legislation.
- Eliminate non-relative independent adoption placements.
- Change adoption subsidies from \$600 to an amount equal to the foster

care payment Social Services would make for the same child.

Social Services is also proposing that parental rights in adoption cases always be terminated by court order, even if the parents have voluntarily released the child for adoption.

## CARPET STEAM CLEANERS



510 Ann Arbor Road  
Plymouth • 455-2100



NOW SHOWING

ROBERT REDFORD  
and  
MIA FARROW



Please Note:  
Nightly Showings: 7:00 & 9:30  
Sunday Showings: 2:00-4:30  
7:00-9:30  
SATURDAY MATINEES ARE  
DISCONTINUED FOR THE SUMMER

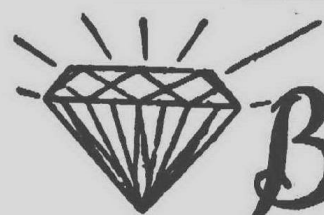

904 W. ANN ARBOR TRAIL GL 3-2715  
PLYMOUTH, MICHIGAN

## Bodin Knits



Blouse...  
\$16<sup>00</sup>

Jacket...  
\$32<sup>00</sup>

Slacks...  
\$18<sup>00</sup>  
taupe & bone

Dupont DACRON® POLYESTER



846 West Ann Arbor Trail GL 3-7855  
OPEN FRIDAY 11-9 P.M.  
Use Your BankAmericard, Master Charge  
or Open a Kay's Charge

LETTUCE  
25¢

HEIDE'S  
VILLAGE MARKET  
696 N. MILL ST.-PLYMOUTH  
453-5240  
HOURS: DAILY 8-8 SUN. 8-6

JULY 27 SIDEWALK SALE  
FABRICS-50% OFF  
DISCONTINUED PATTERNS-15%  
CANKION TOWELS-½ OFF  
SPINNING WHEEL  
FABRIC  
SHOP  
146 E. Main, Northville  
Store-front Free Parking  
HOURS: DAILY 9-10-6 PM. TEL. 340-1910

ONE OF OUR  
SPECIAL FEATURES  
FACIALS

D.D.  
Hair Fashions

965 S. MAIN ST. PLYMOUTH  
GL 3-8540

## CLEARANCE

up to **50%** off

- Bathing Suits
- Sportswear
- Dresses
- Pant Suits
- Lingerie
- Many items in Children's wear
- Yard Goods

Minerva's Dunning's

500 FOREST, PLYMOUTH GL 3-0080

Free Parking rear of store - Hours: 9-8 Daily Fr. 9-9

## Foundation offers pamphlets

Children should never be scolded or punished for bed-wetting, advises a new pamphlet offered by the Kidney Foundation of Michigan, a United Way agency.

The new pamphlet and one on "Urinary Tract Infections" are offered in connection with the March observance of "Kidney Month."

"We do not punish children for not beginning to talk at a designated time, so why punish them for a delay in proper toileting?" asked Frank Wesley, PhD., in the pamphlet.

AUTHOR of the Good House-keeping article reprinted in the pamphlet, "If a Child Is a Bed Wet-

ter," Wesley is professor of psychology at Portland State University in Oregon.

He recommended that parents take a child who has a bed-wetting problem after age three to a physician for analysis and treatment.

The second pamphlet, "Urinary Tract Infections," explains that nearly all can be controlled with proper medical treatment. If untreated they can lead to irreparable damage and possible kidney failure.

For a free copy of either pamphlet, write or call the Kidney Foundation of Michigan, 430 N. Woodward, Birmingham 48011. 646-4508.



ELECT AUGUST 6  
DEMOCRAT

COUNTY  
COMMISSIONER  
27th DISTRICT

JOSEPH C. BONUCCI

Ballot #695

PAID POLITICAL ADVERTISEMENT





Adele Simpson's muffer-wrapped coat ensemble

# Bits and pieces unite for fall

By MARY CONNELLY

During the 60s a national rock group soared to the top of the record charts crooning, "I'm in pieces, bits and pieces."

Echoing that sentiment via your wardrobe is a good idea for fall. But dressing in bits and pieces, or separates, is not a mix-a-and-match proposition.

Unifying accessories such as long mufflers and monochromatic color schemes suggest a look described by the New York Couture Business Council as "inseparable separates."

Separates this fall are pulled together into two and three-piece suits or coat ensembles.

IN THE ADELE Simpson fall collection shown at Jacobson's in Birmingham last week, softly shaped belted jackets were paired with hipline-lean skirts and blouses with neckline ties.

Muffer-wrapped coats topped below-the-knee skirts in daytime and dinner ensembles.

For those who more boldly express themselves with clothes, designers offer long capes to swirl over skirts or belted jackets paired with above-ankle skirts.

Leathers and tweeds are strong fall offerings. Another is velvet cut into dinner suits and coat ensembles.

Simpson showed printed velvetreen in wine-cellar red shaped into a soft skirt and jacket wrapped with a thin gold chain at the waist. The duo was underscored with a gold-flecked chiffon blouse closed with a neckline tie.

The collection also offered a printed velvetreen coat ensemble.

Another variation suggested by New York this fall is the teaming of velvetreen with tweed. In one collection a tweed wrap-skirt is topped by a satin shirt and velvetreen Paisley printed shawl-collared jacket.



Paisley-printed velvetreen teamed with tweed



Gold-belted velvetreen suit from Adele Simpson (Photographed by Douglas Bauman)

## Moral perspectives

# New world view needed by humanity now

Monduras charged the United States with stealing its rain and causing drought last year. Denying the charge, made in connection with efforts to modify hurricanes, didn't diminish this as dramatic evidence that we live in one world.

There are no secure barriers at the edge of any country or even any person. We influence others and their response has an impact on us: the human family is a family and we live with our relatives.

The United States consumes one third more calories per capita per day than India. We eat three times as much animal protein as people in most nations and up to eight times as much as those in several nations. Yet, 100 calories fed to an animal produces only five calories on our table.

SOME 400 MILLION children are severely malnourished. In our country,



By REV. CHARLES ERICKSON  
Congregational Church of Birmingham

12 million children are not getting health care. In Detroit, 70,000 children and pregnant women are malnourished.

In 1949, we used 11 per cent of our federal budget to aid poor nations and last year only 1.5 per cent. Brain and

psychological damage to the young now means in 20 years a citizenry with little promise of living in peace.

The energy crisis shocked us into seeing ourselves as a have-not nation dependent on others. Some claim we could be using solar power widely as quickly as two years from the time we fund efforts to develop the technology. But we first have to learn to think in new ways so we can start.

SELF-SUFFICIENCY IS a mockery in an interdependent world. Calories for food or fuel or health are matters of broad policy. We need decisions by statesmen.

Private citizens are also involved. Voluntary organizations such as the Red Cross or local aid programs suffer from inadequate contributions. We need a new view.

We have thought of being self-sufficient and viewed our nation as the home of rugged individualists. But there is no self-sufficient community and no autonomous individual.

WHEN WE THINK of mutual responsibility we become persons in community. A person is a self in relations. When we realize the fact that humanity is one family we will work for a world where nobody will steal another's rain or food or health or peace because these are common property.

## Institute wins approval

The Merrill - Palmer Institute of Detroit can now award its own degrees.

The State Board of Education recently authorized Merrill - Palmer to award a master's degree in human relations to graduate students who successfully complete its program.

State Supt. of Public Instruction John W. Porter told the state board that members of his staff who reviewed Merrill - Palmer's application were "deeply impressed by the school's long standing record of excellence and its outstanding history and tradition."

He added, "After spending many hours with Merrill - Palmer's staff and members of its board of trustees, our staff said it was apparent there is no need for the establishment of a committee of scholars to review the school and its program. I concur in that recommendation."

Normally a committee of scholars is named by the state board to visit schools requesting approval of major new degree programs.

For 53 years the institute has helped students obtain degrees at other colleges and universities. Nearly 150 colleges and universities throughout the U.S. send juniors, seniors and graduate students to Merrill - Palmer for up to a year of study in the areas of child growth and development and marriage and family life.

# An outdoors fiesta can be had for \$5

What's so great about the great outdoors? Entertaining your friends, for one thing. Nothing's nicer on a fine summer night than dining al fresco.

This summer, with people more energy and budget conscious than ever, it's a sure bet that you'll be doing more entertaining at home than ever. Next time you're looking for a party idea, try a Spanish theme. You can feed eight people a magnificent dinner of arroz con pollo, green salad, flan and spiced tea for just five dollars—which leaves something in the budget for party decorations.

You can give a Spanish bazaar look to the patio with lots of basketware. Slip each flowerpot into a little basket. Use rattan placemats.

Fill handled baskets with huge bouquets of straw flowers and hang them overhead. Bring out any handwoven rugs and coverlets you may have, and drape them over railings and the backs of couches.

TO COMPLEMENT the colorful setting, you'll be serving one of the world's most colorful casseroles: arroz con pollo or rice with chicken. If you've never tried it, you have a treat in store.

It's easy to make this traditional Spanish dish ahead of time, so you'll be able to visit with your friends.

To make this a balanced meal, serve arroz con pollo with a big green salad and Spanish Flan for dessert. This elegant vanilla custard, made with velvetized evaporated milk for satin-smooth texture, has its own caramelized brown sugar topping. Friends will toast the cook's health with tall glasses of refreshing spiced tea. Salud y pesetas!

## ARROZ CON POLLO

(Makes 8 servings)

Two 2½-pound frying chickens (cut up)

1 quart water  
Salt and pepper  
¼ cup oil  
¾ cup (1 small) red or green sweet pepper strips

1 cup chopped onion  
2 crushed cloves garlic  
2 cups raw rice  
1 tablespoon seasoned salt  
½ teaspoon pepper  
½ teaspoon paprika  
½ teaspoon cumin  
1 crushed bay leaf  
¾ cups (28-ounce can) Contadina round peeled tomatoes

10-ounce package partially thawed frozen peas

PLACE CHICKEN necks, backs and giblets in saucepan. Add water. Bring to boil; simmer 20 minutes. Sprinkle the remaining chicken pieces generously with salt and pepper.

Brown a few pieces at a time in medium hot oil in 5-quart Dutch oven. Remove pieces as they brown.

Drain off all but 2 tablespoons oil from pan. Sauté red or green pepper, onion and garlic. Stir in rice, seasoned salt, pepper, paprika, cumin, bay leaf, tomatoes and liquid. Break up tomatoes.

Remove necks from broth; pour broth and boiled chicken into rice mixture. Top with browned chicken. Bring to boil. Reduce heat, cover and simmer 25 and 30 minutes. Remove cover; sprinkle peas over chicken.

Cover and cook 5 to 10 minutes longer or until rice and chicken are done and liquid is absorbed. Mixture should not be dry. Add more water as necessary to cook rice.

# HEW grant given for EMU program

The nurse training program at Eastern Michigan University has been awarded a \$262,927 grant from the U.S. Department of Health, Education and Welfare.

To begin in July, the grant will provide funds over a three-year period to increase the faculty, buy library and audio-visual materials and provide funds for consultant services.

There are presently 39 students and four faculty members in the nursing program which began last fall. Sixty more students are expected to enter this fall.

Gudrun Burtz, director and professor of nursing, is project director for the grant.

Three other HEW grants and one from the Exxon Education Foundation were also accepted by the EMU board of regents along with the nursing award.

The other HEW grants will be used in student aid programs, the national

direct student loan program will receive \$486,116 and the college work-study program will receive \$491,286. The educational opportunity grants will get \$366,581.

All three awards are for the July 1, 1974 to June 30, 1975 period.

Bruce L. Warren of the sociology faculty is the project director of the \$6,000 Exxon grant. The money will be used to assist students in developing research skills for the study of population.

**YES, YOU CAN.**  
Cool your home without wasting energy with **LENNOX** central cooling.

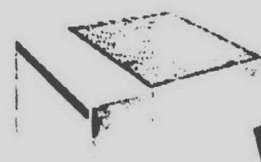

Extra efficient. Quiet. Rugged.

Find out the difference between a so-called bargain and the best. Call us for a professional home survey. No obligation of course.

**KEETH**  
Heating & Air Conditioning Co.  
400 N. Main St. Plymouth 453-3000  
Certified **LENNOX** dealer  
"WE TRY HARDER"  
**LENNOX**  
AIR CONDITIONING • HEATING

- Door Closers
- Master Keying

**LOCKS & SAFES**

- CHANGES KEYS MADE
- REPAIRS COMBINATIONS CHANGED
- INSTALLED ALL FORMS MOTORCYCLE & CAR KEY BLANKS

**RESIDENTIAL • COMMERCIAL • AUTO**

33159 Ford Road (Ford-Venoy Plaza)

**Call 522-8031**

Garden City

Spec. DINETTE (Former Table & 4 Chairs) with ad..... \$48.54

RUGS (9x12, 12x12 & 12x18) Nylon & Tweeds from..... \$54.95 & up

TABLE LAMPS (Buy One-get one free) save \$40 from..... \$39.95 Pr.

4pc. BEDROOM (Bed, Double Dresser, Mirror & Chest) Save \$30..... \$129.95

MATTRESS or BOX SPRING (twin or full size) with Ad ad..... \$37.77

SOFA BEDS (Sleeps 2-ideal for any room) with Ad ad..... \$69.95

SET OF 3 TABLES (2 stop and 1 cocktail) with ad..... \$24.95

Spec. LIVING ROOM (Sofa & Chair) "Sensar" 2 Table Lamps with ad..... \$149.95

HIDEAWAY SOFAS (mattress included) save \$60 with ad..... \$199.00

3 Rooms Of Furniture (save \$60, immediate delivery)..... \$368.

**BOB-LO WYANDOTTE TWILIGHT CRUISES**

**5:30 & 8**

Twilight Cruises at 5:30 and 8 p.m. seven days a week. With departures from Bob-Lo at 6:30 and 9:15 weekdays — 10:15 Fridays and Saturdays. Time for dinner and those exciting rides. Adults \$3.50. Children \$1.75. Summer is wonderful when you treat yourself to a refreshing Twilight Cruise!

**WYANDOTTE DOCK, Foot of Eureka Road — 294-4877**



# Pears: how to freeze or can them

## Home & Garden

It is pear canning and freezing time in Michigan and here are some practical tips on how to handle this fruit. Use pears while still firm but not hard. Pears ripen from the inside outward, so don't keep pears until they've softened on the outside—by then they may be too soft and tasteless.

When picked green and ripened off the tree, pears have a smooth texture. Tree-ripened pears are often coarse and gritty.

Don't be misled by scars, minor surface blemishes or coarsening of the skin—that's nature's way of protecting the delicate pear from too cold weather. Russetting, too, is a pear characteristic—it's a brown overcast on the skin and doesn't affect the flavor.

Avoid pears that look wilted or shriveled; they were picked at such an immature stage that they'll never ripen properly.

Handle pears gently and, if necessary, ripen them at room temperature in a paper or plastic bag with damp sponge or cloth to supply humidity. There are many pear varieties.

**BARTLETT:** Most widely used. White flesh; sweet; large; bell-shaped; smooth yellow skin; juicy. Use for fresh-eating, canning, drying.

**KIEFFER:** Oval; pointed at both ends; greenish yellow with red blush and large russet dots; flesh is gritty, juicy, tender. Poor for fresh-eating, fair for cooking, good for pickling.

**BOSC:** Pronounced "bosk." Large with tapering neck; dark yellow with

russetting; slightly acid flavor. For fresh-eating and cooking.

**Comice:** Pronounced "comeese." Large, roundish with uneven sides; greenish yellow with some red; fine texture. Tends to bruise easily when ripe. For fresh-eating only.

**Anjou:** Pronounced "anjo." Large chunky thick shape with short stem; greenish yellow, often russeted; fine texture; winelike, rich spicy flavor. For fresh, cooking, canning.

**Clapp Favorite:** Looks like Bartlett but somewhat smoother; frequently has clubbed stem. Ripens rapidly; flesh softens quickly. For fresh-eating and canning.

**SECKEL:** Small; symmetrical bell-shaped; dull brownish-yellow overlaid with russet and blushed dull red; somewhat grainy; juicy. For fresh-eating and pickling.

**Flemish Beauty:** Medium large; roundish; thick-necked; yellow with red blush. For fresh-eating and canning.

For best frozen pears pick pears that are well ripened and firm but not hard or gritty. Wash in cold water, remove peel, cut in halves or quarters as you prefer, and cut out the cores.

Heat pears in boiling 40 per cent sugar syrup (three cups of sugar for every four cups of water) for one to two minutes, depending on size of pieces. Drain and cool.

Pack cooled pears into containers and cover with cold 40 percent syrup. Add ¼ tsp. crystalline ascorbic acid to each quart of syrup for better results.

For frozen pureed pears, choose well ripened fruit, firm but not hard or gritty. Peel or not, as you like. Puree by pressing through a sieve. This is easier if you first heat the cored fruit for four minutes in just enough water to prevent scorching.

Mix one cup of sugar with each quart of fruit and add ¼ tsp. crystalline ascorbic acid. Pack into containers, leaving head space as above. Seal and freeze.

Pears for home canning should be washed, peeled, cut in halves or quarters and cored, then packed by either hot pack or raw pack method.

Pack raw pears into jars to ½ inch of the top. Cover with boiling syrup—thin, medium or heavy, depending on preference—leaving ½ inch head space at the top. Adjust jar lids and process jars in a boiling water bath, pints for 25 minutes and quarts for 30 minutes.

Complete the seals if necessary as soon as you remove the jars from the canner.

Hot pack canning pears should be peeled and cored and heated in hot syrup. Pack hot fruit into jars to ½ inch of top. Adjust jar lids and process in a boiling water bath, pints for 20 minutes, quarts for 25 minutes. Complete the seals as soon as you remove the jars from the canner.

Use the following recipe for pickling Seckel pears:

Sugar.....2 qts.  
Vinegar, white.....1 qt.  
Water.....1 pint  
Stick cinnamon.....8, 2" pieces  
Cloves, whole.....2 Tbs.  
Allspice, whole.....2 Tbs.  
Seckel pears.....8 lbs.  
(4 or 5 qts.)  
Yield: 7-8 pints

Combine sugar, vinegar, water and stick cinnamon. Add cloves and allspice tied in a clean, thin, white cloth. Bring the mixture to a boil and simmer, covered about 30 minutes.

Wash pears, remove skins and all the blossom end. Leave the stems on or remove them, as you like.

To prevent pears from darkening during preparation, put them into cold water containing two tablespoons each of salt and vinegar per gallon. Drain just before using.

Add pears to the boiling syrup and continue simmering for 20 to 25 minutes. Pack hot pears into clean, hot pint jars, adding one piece of cinnamon to each jar. Cover with boiling syrup to ½ inch of top.

## CUTTERS

ALUMINUM CONTINUOUS  
IMMEDIATE INSTALLATION

Lord's Construction  
AND HOME IMPROVEMENT CO.

CALL:

421-0311

Adjust lids and process in a boiling water bath for 20 minutes. (Remember to start counting processing time as soon as the water in the canner returns to boiling.) Remove jars and complete the seals if necessary.

## POOLTOWN OUR 9TH YEAR FAMILY FUN DISCOUNT CENTERS

ENJOY SUMMER 1974 at 1973 PRICES

\$429<sup>00</sup>

LARGE  
24' ROUND  
POOL



20 MIL  
LINER

6" SEATS

SEE OUR COMPLETE ASSORTMENT  
OF DELUXE EQUIPMENT INCLUDING  
• FILTERS • LADDERS • LINERS • HEATERS

NOBODY  
BEATS  
A POOLTOWN  
DEAL!

WE HAVE A COMPLETE LINE OF  
SWIMMING POOL ACCESSORIES

BEFORE YOU BUY  
SEE POOLTOWN AND  
COMPARE OUR PRICES.

WE ARE ESTABLISHED! SERVICES IS A MUST!

### WEST SIDE

26041 PLYMOUTH  
2 BLKS. WEST OF BEECH  
REDFORD TOWNSHIP  
538-8862

### DOWNRIVER

7875 TELEGRAPH  
ACROSS FROM NEW TOPPS  
TAYLOR  
292-7550

### EAST SIDE

24867 HARPER  
JUST SO. OF 10 MILE  
ST. CLAIR SHORES  
773-5800

### NORTH SIDE

3325 ROCHESTER  
JUST NO. OF 16 MILE  
TROY  
689-6630

MON.-FRI. 10 A.M.-9 P.M. SAT. 10-6 SUN. 11-6

## WE GROW IT FRESH PICKED DAILY

FOR THE FINEST  
IN  
SWEET CORN  
AT REASONABLE PRICES

FRESH HOME-GROWN  
FRUITS AND VEGETABLES

• FRESH EGGS • RAW PEANUTS  
• PURE HONEY • SORGHUM SYRUP  
• COLD WATERMELON

## KISSIRE BROS. FARM PRODUCE

31575 Schoolcraft  
One Block West of Merriman Rd.

## Pest Of The WEEK



### Invading moths harmless

Tremendous numbers of the spruce bud worm moth invaded southern Michigan last week, brought into this area from Canada by the severe storms of Sunday, July 14.

Pest experts from Michigan State University said that the adult moths will not cause any damage and should disappear within a few days. The moth is rather nondescript - about one-half inch long, gray, with irregular markings.

Damage from the moths will occur next year, however, when the larvae emerge to feed on trees; they will do the most damage in large stands of spruce trees.

For control apply either Diazinon, Malathion, Sevin, or Lindane. For homeowners bothered by the moths around doors and windows, spray with any recommended aerosol.

## Outdoor lighting: beautiful, functional

Outdoor lighting can have the same kind of effect on your outdoor living area that proper illumination can achieve inside, says Joe Cox, extension landscape architect at Michigan State University.

"Outdoor lighting doesn't have to be elaborate or expensive in terms of money or energy," Cox says. "Sometimes a single bulb in just the right place can transform your grounds by night. When not needed, a simple flip of the switch will save electrical energy needed elsewhere."

**LIGHTING CAN** make an area more beautiful as well as more functional, Cox notes. Outdoor lighting can make an area safer and more usable for entertaining and family fun.

"If the aim of lighting your grounds is to discourage prowlers, be sure to

place light switches in bedrooms and other convenient places so you can turn them on quickly," the specialist advises. "They won't do you much good when you need them if you have to trot out to the garage to turn them on."

Lighting that's intended to serve a functional purpose can also be decorative. For instance, you can place lights to accent the more interesting spots in your yard or garden, and you can hide the less attractive areas by leaving them dark.

**SIDE OR BACK** lighting is generally more dramatic than front lighting. Cox notes. "Create patterns with lights, reflections and shadows and make use of varying brightness to add interest."

### Westland GARDEN CENTER and NURSERY

- LANDSCAPE DESIGN
- LANDSCAPING • PATIOS
- PRAIRIE FIRM • DECKS
- OUTDOOR LIGHTING

If planning the landscape design for your home presents a problem, just bring in the dimensions of the area and we will design a layout for you. Bring in a picture if you have one.

32593 CHERRY HILL  
WESTLAND • 721-6610  
9-5 DAILY 9-4 SUNDAY

### Want a "SHADY DEAL!"



Ours come in all sizes and shapes. There is nothing more refreshing than sitting under a cool shade tree on a hot summer day. Come out today and get a shade tree you can enjoy the rest of your life.

## SHADE TREES

<b>Sunburst Locust</b> .....	8-10' .....	potted.....	\$25 <sup>00</sup>
Lovely Yellow Leaves - Light Shade Seedless and Thornless - Fast Growing			
<b>Moraine Locust</b> .....	1½"-1¾" B&B .....		\$45
Green Leafed Locust, Seedless, Thornless, Fast Growing			
	2" .....		\$60
<b>Skyline Locust</b> .....	8-10' .....	potted.....	\$25
Green Leafed Locust, Seedless, Thornless, Fast Growing			
	1½"-1¾" cal .....		\$35
<b>Schwedler Maple</b> .....	1½"-2" B&B .....		\$55 to \$65
Ruby Red in Spring Bronze-Purple in Fall			
<b>Little Leaf Linden</b> .....	6'-8' .....		\$13 <sup>95</sup>
Densely Pyramidal-Excellent Shade Tree			
	1¼"-1½" .....		\$24 <sup>95</sup>
<b>Silver Maple</b> .....	6'-8' .....		\$9 <sup>95</sup>
Fast Growing Shade Tree-Dense Shade			
	10-12' .....		\$17 <sup>95</sup>
	1½"-1¾" B&B .....		\$35
<b>Crimson King Maple</b> .....	6'-7' .....		\$8 <sup>95</sup>
Purple-Crimson Leaves			
	8-10' .....		\$22 <sup>95</sup>
<b>Marshall Ash</b> .....	8-10' .....	potted.....	\$17 <sup>95</sup>
Dense Rounded Tree-Glossy Green Turning Yellow in Fall-Seedless			
<b>Sweet Gum</b> .....	6'-8' .....		\$12 <sup>95</sup>
Star Shaped Leaf-Scarlet Fall Color Corky Bark and Twigs			
<b>Emerald Queen Norway Maples</b>			
Deep Green Leaves, Vigorous Grower			
	2¼"-3¼" .....		\$65 & \$90

### ROSES

Choose from your favorites!

ALL COLORS  
HYBRID TEAS, FLORIBUNDAS, GRANDIFLORAS, CLIMBERS

MANY VARIETIES  
\$100 off  
Reg. Price  
Potted  
PATENTED VARIETIES  
SLIGHTLY HIGHER

Don't wait to do your landscaping because you don't know how! We will draw a plan for your home and give you our expert advice on what to plant and how to plant it. We draw free plans to scale for our customers. Just bring in your house and lot dimensions and if possible, a picture. Your title survey usually has all this information on it. We can do the planning for you, for an additional labor charge.

WE ALSO CARRY EDGING, BARK, STONE, PLASTIC, STEPPING STONES and WEED PREVENTERS FOR YOUR COMPLETE LANDSCAPING

### Plymouth Nursery

300 ANN ARBOR RD.  
PLYMOUTH, MICHIGAN  
TELEPHONE 464-3797

HOURS DAILY 10 A.M.-6 P.M.  
THURS. 10 P.M.  
CLOSED SUNDAY





# The Green Thumb

By GEORGE ABRAHAM

Ever wonder why a big husky tomato plant will sometimes set only a few tomatoes?

The answer is temperatures, especially at night. When night temperature remains above 75 degrees or drops below 55 to 60 degrees F you get a poor set on your tomato vines.

For some reason, tomato flowers exposed to one or two nights of temperatures below 59 degrees will not be fertilized properly. About a week after the flowers have been opened, the old blossom drops off, leaving a stub with no tomato.

SOME VARIETIES (such as Fire-

ball, New Yorker and Springset VF, plus a few other early ones) seem to set at lower night temperatures and that's one reason why there are fairly consistent early types.

Peppers and eggplants have similar requirements for fruit set. There are other factors involved which might effect poor pepper set. Hot drying

winds during pollinating time is one of them. Some peppers still will set fruit in spite of temperatures and drying winds. Penn Wonder and Vinedale are two peppers which set fruit consistently, regardless of temperatures.

HOW ABOUT "too rich" soil or "too much nitrogen" you often hear about? Will these prevent fruit set on peppers, tomatoes and eggplants? Excess nitrogen will cause extra growth, but seldom does it cause blossom drop when night temperatures are just right. If tomato plants are in a rich soil and fruit set is poor, the plants grow fast and luxuriantly. A good set of fruit can slow down this rank growth, regardless of the amount of nitrogen there is in the soil.

ONE BIG PROBLEM with birches is the borer, a tiny pest which causes the top branches to start to die back.

Adults lay eggs on the twigs or under the bark during late spring and early summer. The eggs hatch out into tiny grubs or larvae which bore into the tree and girdle it, cutting off the flow of food and water from the roots.

This causes yellowing of the leaves at tips of affected branches, premature leaf drop and eventual death of affected branch.

NOTE: The leaf twig dieback always begins in the uppermost parts of the tree and works its way downward in successive years.

Take a look at your birch limbs now and see if you can find a water-soaked stain. If present, take a penknife and probe the brownish stain and you'll see a small white grub (about 1/4 inch or so in length). This is the villain which kills the handsome birch.

CONTROL: It's not easy, but here are some tips for preventing birch borer infestation:

1) Keep tree well-watered and fed. Solutions of lindane or dieldrin should be sprayed around the first of June and again around the 10th of June—times when the adult insect is active. Spraying will not control insects already inside the tree, but it will prevent reinfestation. Systemics, applied into the tree, or in the soil, will not kill the borers.

2) For trees already infested, prune out all infected branches and burn, if possible. Don't use infected wood in fireplace, as it harbors the pest.

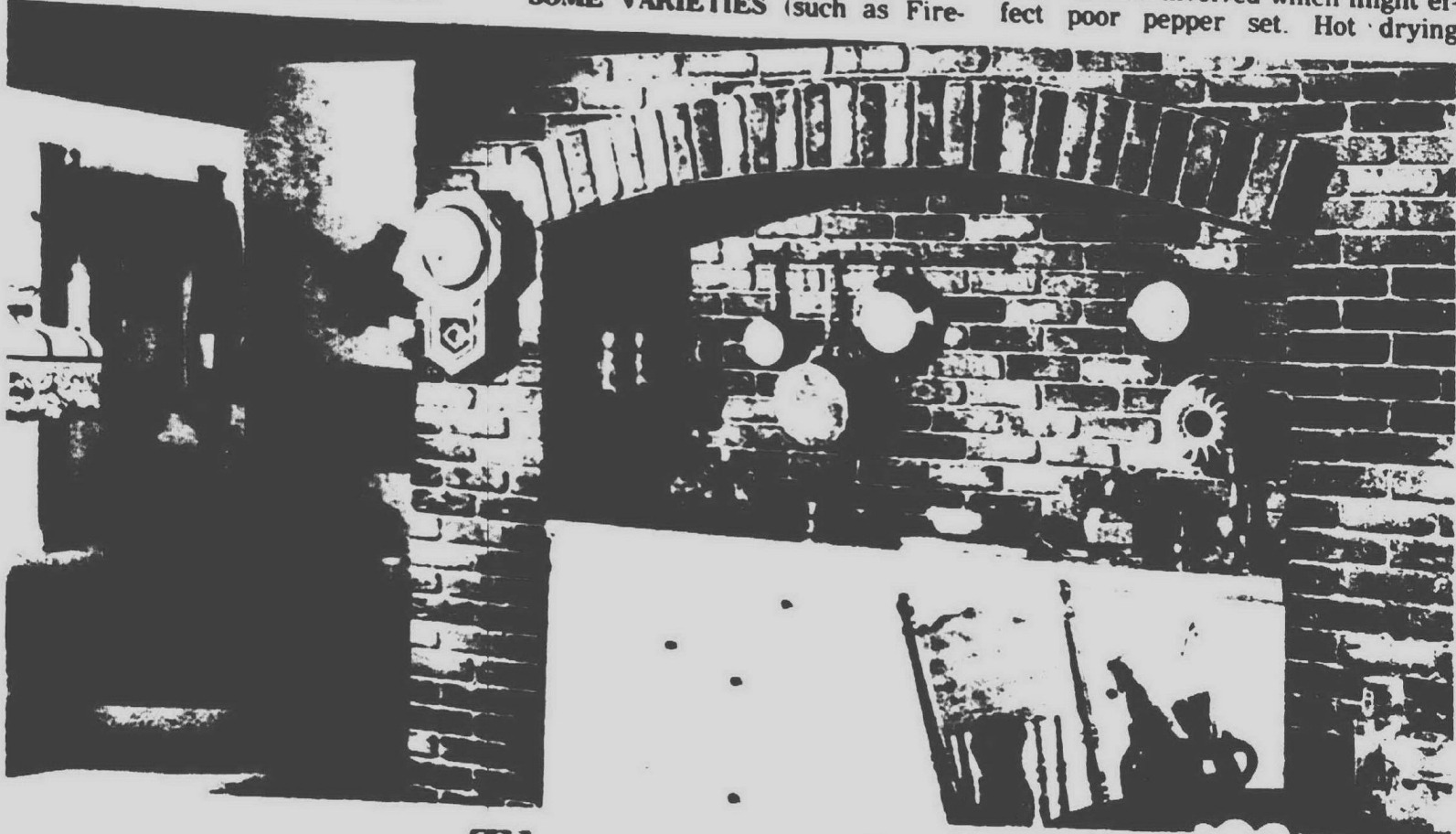

## The country look

RUSTIC TOUCHES can be added to a kitchen or another room through the use of light-weight paneling "bricks" that can be cut to fit. Panels are nailed into place using a simple fastening system or they can be mounted with glues. Mortar is applied (bottom right) with an

ordinary caulking gun, filling cut edges and nail heads. This country look is created by using special panels made by Masonite Corp.; the panels are constructed of 60 per cent crushed limestone reinforced with fiberglass.

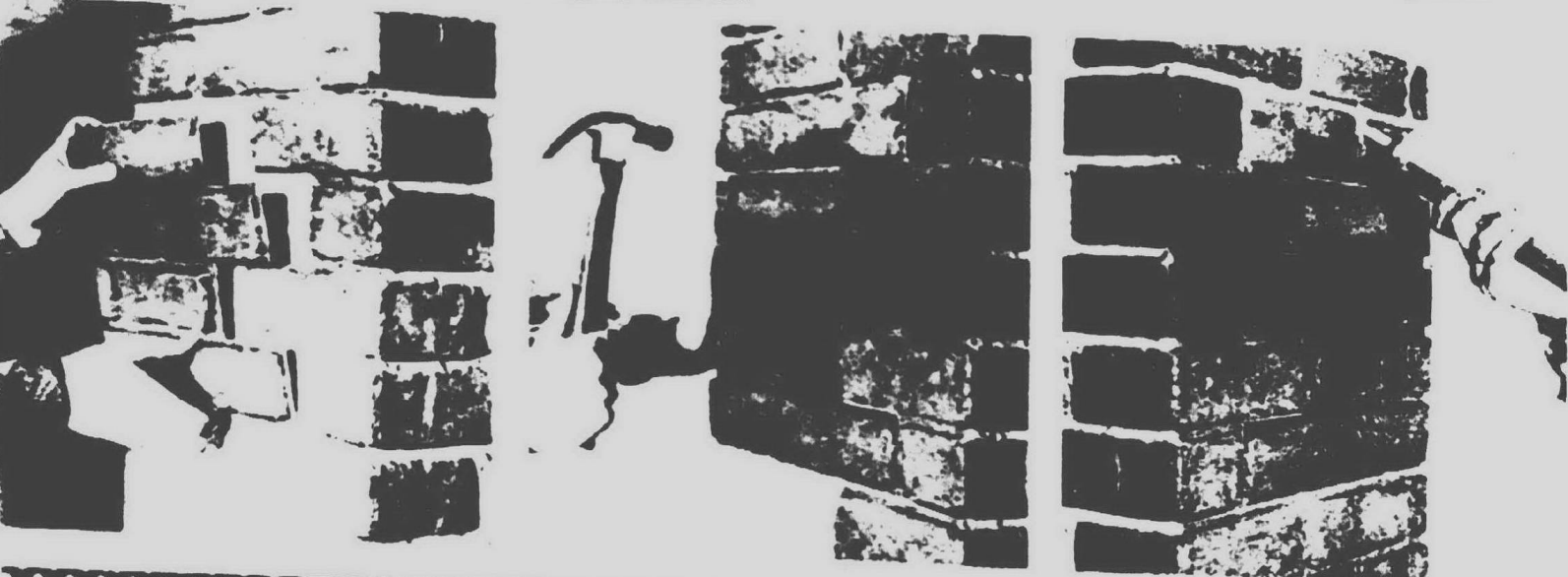

# FEDDERS

## air conditioning

# Sale

SAVE ENERGY -- SAVE MONEY  
FEDDERS  
CENTRAL AIR CONDITIONING

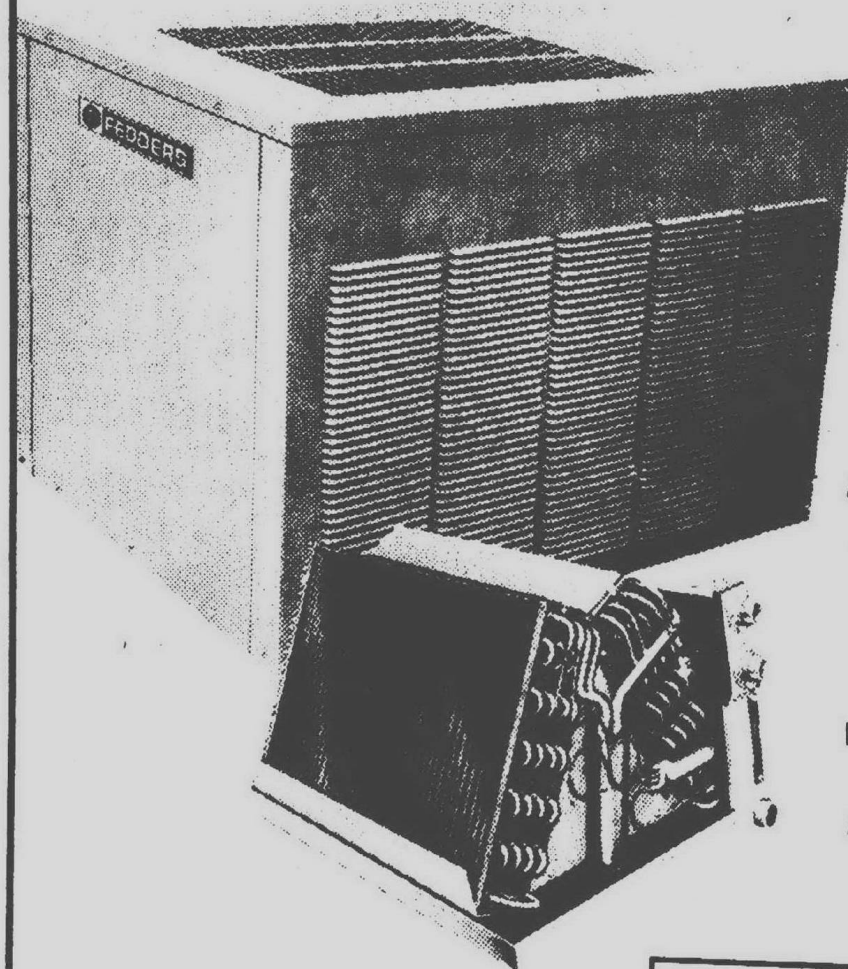

24,000  
BTU SALE  
**\$375<sup>50</sup>**  
REG. \$425.72

30,000  
BTU SALE  
**\$483<sup>75</sup>**  
REG. \$553.00

36,000  
BTU SALE  
**\$585<sup>00</sup>**  
REG. \$667.00

IMMEDIATE DELIVERY

Now is the time to air condition your home and take advantage of Fedders summer savings. Condensing unit and coil are included in prices. Line set, thermostats and installation available.

Call Us for a Free Survey

**CENTURY HEATING & AIR CONDITIONING**

522-5060

SCHOOLCRAFT &amp; INKSTER

LIVONIA

522-5060

# SUPER SIZE SAVINGS Sale!

## ROOF NEEDS

YOUR ROOF GETS THE FULL BRUNT OF THE WEATHER. CHECK IT NOW FOR ANY DEFECTS AND SAVE.

### 240# SEAL DOWN ROOFING

Comes in a variety of colors. Seals down for protection against high wind and blowing water.

16.29

100 SQ. FT.

543 BUNDLE

### ALUMINUM 5 INCH GUTTER

Baked finish lasts for years. Will not peel. Complete line of accessories in stock.

10 ft. **\$3.99**

EVANS

Finger smudges, sneaker scuffs, bumps and bangs—kids can be pretty tough on ordinary walls. But Evans panels can take that rough treatment and come back smiling-bright with a sponge wipe. Rich textured woodgrains with vinyl overlay.

### THE KID PANEL



4x8 ONLY

- Western Cedar
- Hard Oak
- Springfield Walnut
- Golden Birch
- Mountain Pine
- Mediterranean Pine

Reg. \$5.98

SALE **\$5.49**

## BASKET WEAVE FENCE SPECIAL

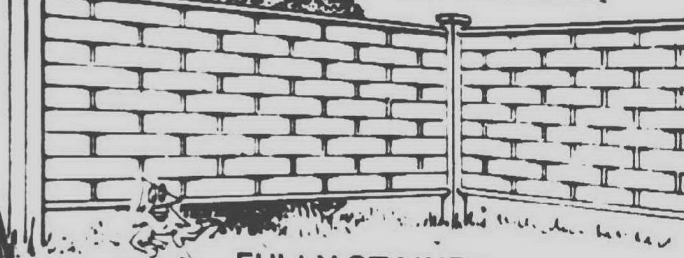

FULLY STAINED

Will give you privacy in your own yard or patio, and add that beautiful, rustic appearance.

4' x 8' SECTION **14.95**5' x 8' SECTION **16.95**6' x 8' SECTION **18.95**

SLOTTED POSTS

4' x 7' or 8' **4<sup>95</sup>** C/C 4' x 4' x 9' **5<sup>75</sup>**

## PATIO QUEEN PICNIC TABLES

INKSTER ONLY

- FOLDS FLAT
- EASY TO STORE SEATS & TOP AVAILABLE IN
- REDWOOD
- FIR • PINE

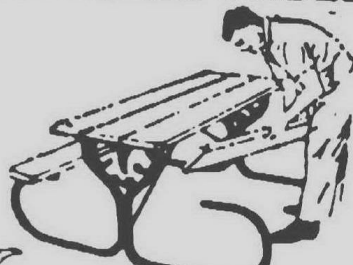

HDWE. KIT ONLY

REG. \$26.59

4 DAYS ONLY

**\$23<sup>59</sup>** C/C

## PLYSCORE SPECIAL

CDX - ALL WEATHER GLUE 4x8x1/2

SALE **5<sup>89</sup>** C/C

## REDWOOD

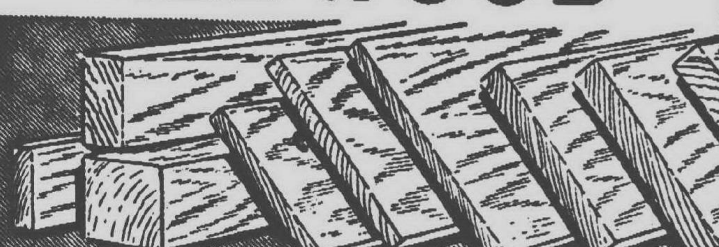

- PATIO DECKS • POOL DECKS
- FENCES • PICNIC TABLES

### CONSTRUCTION REDWOOD BOARDS

	8'	10'	12'	14'	16'
1x4	1.04	1.30	1.56	1.82	2.08
1x6	1.52	1.90	2.28	2.66	3.04
1x8	2.24	2.80	3.36	3.92	4.48
1x10	2.80	3.50	4.20	4.90	5.60
1x12	3.44	4.30	5.16	6.02	6.88

### CONSTRUCTION REDWOOD DIMENSION

2x4	2.00	2.50	3.00	3.50	4.00
2x6	3.04	3.80	4.56	5.32	6.08
2x8	4.16	5.20	6.24	7.28	8.32

LARGEST SELECTION IN TOWN

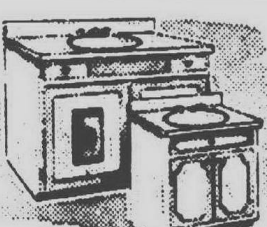

### VANITIES

Add a luxurious look to your bathroom, and plenty of extra storage space.

(PRO 22" NOT SHOWN)

INCLUDING SINK and FORMICA TOP

Reg. \$54.95 SALE **49<sup>95</sup>**

## LAUAN UNDERLAYMENT PLYWOOD

4x8 x 1/4 (SOLID CORE) **\$5.49** EA. C/C

### FIBERGLAS

FOIL BACK INSULATION 15x3 1/2 (70 Sq. ft.) **5.49**



PER ROLL c/c

## FiberGlass PANELS

ADD NEW LIFE AND BEAUTY TO YOUR OUTSIDE LIVING

- PATIOS • CARPORT
- POOL FENCE • PATIO FENCE
- PRIVACY FENCE
- WHITE OR GREEN

Fiberglass panels can be used in many ways. Not only do they give you privacy and shelter from the weather, these panels are unaffected by the elements. Strong and sturdy. Lets in the light and lasts for years.

	Reg.	SALE
26"x96"	5.49	<b>\$4.95</b>
26"x120"	6.89	<b>6.19</b>
26"x144"	8.29	<b>7.39</b>

## "BUNGALOW" PANELING

by Georgia Pacific 4x8



Reg. 3.49

**2.67**

MEDIUM OR DARK C/C

## ECONOMY STUDS

2x4x7

**59<sup>c</sup>** C/C

### DRYWALL

4x8x3/8 4x8x1/2

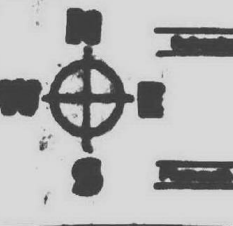
**1.99** C & C **2.09**

West Side Yard

12222 INKSTER RD.

937-9111



OPEN THURS. &amp; FRI. EVENINGS 10 a.m. to 8 p.m. OPEN SUNDAY — 10 a.m. to 4 p.m.

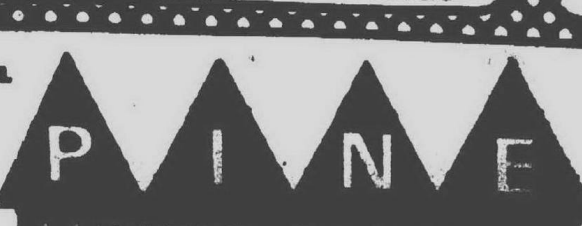

Lincoln Park

3235 FORT ST.

386-5177



OPEN Thurs. &amp; Fri. Evenings 10 a.m. to 8 p.m.



Thursday, July 25, 1974

310 Homes For Sale Wayne County

**14580 Woodmont**  
HOUSE WITH EVERYTHING  
4 bedrooms, one master with private bath. Large modern kitchen with dishwasher, large dining room, formal dining room, family room, glassed terrace, carpeted rec room with stone fireplace. The 60 ft lot is deep, beautifully landscaped, has a 2 car garage and a summer house. Many extras in the \$40's.  
**GANNON**  
255-0200

TRANSFERRED from Western Wayne County? We can help you at your new location. We are members of "NATION-WIDE FIND A HOME SERVICE" Relocation specialists. Call 522-5333.

**FUNK**  
UNRA MULTI-LIST REALTORS

ASSUME GOOD MORTGAGE in Western Wayne 3 bedroom brick front ranch with large country kitchen, full basement move in condition \$26,900. Call 522-5333.

**FUNK**  
UNRA MULTI-LIST REALTORS

**ED SAYS**  
5 BEDROOMS \$24,500

Family getting larger but the budget tight? Here's what you need. 5 bedrooms or 4 with a den, if you like, full basement, completely remodeled, easily assumable. VA mortgage available.  
**CALL ED**  
**BEL-MEN 522-3010**

**MORE FOR THE MONEY**  
Brick 3 bedroom ranch, carpeted throughout, doorwall dream kitchen with built ins, dishwasher, gas heat, garage with work area. Heavy duty wiring, solid drive. Nice fenced yard in Dearborn Heights.  
**BEL-MEN 522-3010**

**LAND CONTRACT** Detroit, Huron and Schenck. 1 1/2 bedroom, 2 1/2 baths, \$15,000 down.  
**522-5167**

310 Homes For Sale Wayne County

**GROWING PAINS?**  
Come and see this 3 bedroom house in Wayne. Nice area to raise your family. \$24,900. Call  
**EMILY**

**Boardwalk**  
REALTORS  
522-9700

**NW DETROIT - ROSEDALE**  
24738 Frisbee Immaculate home, completely remodeled kitchen, fully paneled family room with fireplace, carpeting throughout. Must see inside to appreciate.

**8246 Vaughn** Three bedroom home, full finished basement, carpeted throughout, new hot water tank. Good assumption. Owner anxious.

**17195 Glastonbury** Three large bedrooms, brick ranch, country kitchen, carpeted throughout. Central air just reduced.  
**ELM 477-3500**

**HEY GOOD LOOKING**  
Three bedroom brick ranch in Westland. Nice large kitchen with built ins, finished basement. \$24,900. Call  
**LILLIAN**

**Boardwalk**  
REALTORS  
522-9700

**DEARBORN HTS. N \$19,900 \$777 HANDLES**  
Eosy FHA terms. 5 rooms, garage, gas heat, washer, dryer, built in oven and range. 2 bedrooms with a possible 3rd. \$777 moves you in. Call for address D12. Open 7 days and eves.  
**GROSSMAN 565-8840**

**LUPINI BUILDERS' INC.**  
Custom Built AND Custom Designed HOMES  
**349-0152**  
**NORTHVILLE**

310 Homes For Sale Wayne County

**5870 Heyer ROMULUS**  
Near Hannan Road and Van Born  
**\$1,000 DOWN**  
Includes All Closing Costs. Brand new 3 bedroom ranch with family room, all brick, full basement. Wayne School district.

**EARN PART OF YOUR DOWN PAYMENT BY PAINTING**  
GOODMAN-BUILDERS  
**399-9033**

**OPEN SUN 2-5**  
19954 Fenmore, 1 1/2 story Bungalow, mint condition. Ready to move in. All Terms. Must see inside.

**18704 Indian Redford** Two Three bedroom aluminum home on double lot. Fine area. Close to everything. Needs minor work. Priced accordingly.

**14359 Bentler** Three bedroom Ranch, large country kitchen, excellent starter home. Move in condition.

**13566 Rutland** Two story brick Three bedrooms, formal dining room, fireplace, screened in porch, marble sills, new carpeting. 1 1/2 baths. Only \$22,900. Excellent assumption.  
**ELM 477-3500**

**HOUSE ON FIRE!**  
Extra large four bedroom home with family room, 1 1/2 baths, built ins and more. Located in Westland. \$22,900. Call  
**PETER ORLOP**

**Boardwalk**  
REALTORS  
522-9700

**DEARBORN HTS**  
5 room aluminum colonial family room, fenced yard, 8th garage and pool. Reduced to \$17,400. Immediate possession, no qualifying FHA or GI terms.  
**LEE**  
Call Lee and start packing 476-6161

# CLASSIFICATION INDEX

## AUTOMOTIVE

- 850 Ayles for Sale
- 852 Antique Cars
- 854 American Motors
- 856 Buick
- 858 Cadillac
- 860 Chevrolet
- 862 Chrysler
- 864 Dodge
- 866 Ford
- 870 Jeep
- 872 Lincoln
- 874 Mercury
- 876 Oldsmobile
- 878 Plymouth
- 880 Pontiac
- 824 Sports & Imported Cars
- 882 Thunderbird
- 884 Volkswagen
- 816 Auto Parts & Service
- 818 Auto Rentals
- 814 Leasing
- 820 Autos Wanted
- 822 Trucks for Sale
- 808 Recreational Vehicles
- 802 Snowmobiles
- 804 Airplanes
- 806 Boats & Motors
- 808 Vehicle & Boat Storage
- 810 Insurance, Motor
- 812 Motorcycles
- 814 Campers & Motorhomes

## EMPLOYMENT, INSTRUCTION

- 518 Education-Instruction
- 500 Help Wanted
- 510 Help Wanted Couples
- 502 Help Wanted Domestic
- 504 Help Wanted Office
- 506 Help Wanted Sales
- 520 Secretarial-Business Services
- 512 Situations Wanted
- 514 Situations Wanted Male
- 516 Situations Wanted Male & Female

## MERCHANDISE FOR SALE

- 702 Antiques
- 706 Appliances
- 700 Auction Sales
- 712 Bicycles for Sale
- 718 Building Materials

We reserve the right to classify, revise or reject any want ad. Want ads may be placed until 4 p.m. Tuesday for the Thursday edition and 4 p.m. Friday for the Monday edition. No cancellations accepted before first insertion. No cancellations on Double Action Ads. The Observer & Eccentric Newspapers will not issue credit for errors in ads after the first incorrect insertion. Report any errors immediately. Phone Room hours are 8:30 a.m. to 5:30 p.m. Monday through Friday.

**CALL CLASSIFIED DIRECT**  
**644-1070**  
**OAKLAND COUNTY**

**852-3222**  
**ROCHESTER AVON TWP.**

**522-0900**  
**WAYNE COUNTY**

## REAL ESTATE FOR SALE

- 300 Homes for Sale
- 302 Birmingham-Bloomfield
- 304 Farmington-West Bloomfield
- 306 Northville-Nov
- 308 Rochester-Troy
- 309 Southfield-Lathrup
- 310 Homes for Sale Wayne County
- 312 Livonia
- 314 Plymouth
- 318 Redford
- 316 Westland-Garden City
- 320 Other Suburban Homes for Sale

## NOTICES & SERVICES

- 604 Announcements & Notices
- 626 Binge
- 610 Cards of Thanks
- 618 Child Care
- 614 Death Notices
- 628 Entertainment
- 616 Hall for Rent
- 612 In Memoriam
- 622 Income Tax & Insurance
- 606 Legal Notices
- 602 Lost & Found
- 604 Personal
- 624 Professional Services
- 608 Transportation

## REAL ESTATE FOR RENT

- 400 Apartments to Rent
- 422 Commercial
- 426 Industrial to Rent
- 424 Condo/Condo
- 428 Nursing Homes
- 408 Duplexes to Rent
- 410 Flats to Rent
- 414 World Rentals
- 402 Furnished Apartments to Rent
- 406 Furnished Houses to Rent
- 428 Garages to Rent

## 310 Homes For Sale Wayne County

**DEARBORN HEIGHTS** North 26748 Hass. Open Sunday 12 to 6. Spacious 3 bedroom custom brick ranch, newly decorated. Natural fireplace, large kitchen, formal dining room, 1 1/2 baths, garage. Assume at \$17,900. By appointment. \$11,500. 522-9452

**WELL** kept three bedroom brick school lot, fenced in back yard with 2 car garage. Full basement. Near school and stores. \$2500 down, assume mortgage. \$19,500. To see, 10615 Murray Hill, Detroit. 427-4356

**NORTHVILLE Township** Custom 2 bedroom brick ranch. Full basement, 3 bedrooms, ranch homes with huge kitchen, wall to wall carpeting, ceramic tile in bath, storm, screens, gas heat, other attractive features. ONLY \$175 MONTHLY plus taxes and insurance. Low down payment. Vets 10 down.  
Federal Community Resources  
308-2772 Nights, 588-8726

**ROMULUS**  
BUILDER CLOSEOUT  
5 and 6 room ranch, tri level, family room, natural fireplace, carpeting throughout, kitchen built ins, drapes, attached garage. From \$28,390. Just closing costs moves you in!

## LEE

Call Lee and start packing 476-6161

## NEW OFFERING

3 bedroom brick ranch, clean as a whistle. Built 1970, beautiful hardwood floors, ceramic tile in bath - large mirror, sharp kitchen, family dining area. Full basement.

## CALL CASH TRYBAN

**BEL-MEN 522-3010**

## TIME BOMB!

Four bedroom brick ranch. Full basement, skylite in bath, cathedral ceilings, FHA, VA or Land Contract terms. Cherry Hill Schools. \$29,900. Call  
**PETER ORLOP**

**Boardwalk**  
REALTORS  
522-9700

## 310 Homes For Sale Wayne County

**DEARBORN HEIGHTS** North 26748 Hass. Open Sunday 12 to 6. Spacious 3 bedroom custom brick ranch, newly decorated. Natural fireplace, large kitchen, formal dining room, 1 1/2 baths, garage. Assume at \$17,900. By appointment. \$11,500. 522-9452

**WELL** kept three bedroom brick school lot, fenced in back yard with 2 car garage. Full basement. Near school and stores. \$2500 down, assume mortgage. \$19,500. To see, 10615 Murray Hill, Detroit. 427-4356

**NORTHVILLE Township** Custom 2 bedroom brick ranch. Full basement, 3 bedrooms, ranch homes with huge kitchen, wall to wall carpeting, ceramic tile in bath, storm, screens, gas heat, other attractive features. ONLY \$175 MONTHLY plus taxes and insurance. Low down payment. Vets 10 down.  
Federal Community Resources  
308-2772 Nights, 588-8726

**ROMULUS**  
BUILDER CLOSEOUT  
5 and 6 room ranch, tri level, family room, natural fireplace, carpeting throughout, kitchen built ins, drapes, attached garage. From \$28,390. Just closing costs moves you in!

## LEE

Call Lee and start packing 476-6161

## NEW OFFERING

3 bedroom brick ranch, clean as a whistle. Built 1970, beautiful hardwood floors, ceramic tile in bath - large mirror, sharp kitchen, family dining area. Full basement.

## CALL CASH TRYBAN

**BEL-MEN 522-3010**

## TIME BOMB!

Four bedroom brick ranch. Full basement, skylite in bath, cathedral ceilings, FHA, VA or Land Contract terms. Cherry Hill Schools. \$29,900. Call  
**PETER ORLOP**

**Boardwalk**  
REALTORS  
522-9700

## 310 Homes For Sale Wayne County

**LUPINI BUILDERS, INC.**  
Custom Built And Custom Designed HOMES  
**349-0152**  
**NORTHVILLE**

**REDFORD TOWNSHIP**  
BRAND NEW large, all brick full basement, 3 bedrooms, ranch homes with huge kitchen, wall to wall carpeting, ceramic tile in bath, storm, screens, gas heat, other attractive features. ONLY \$175 MONTHLY plus taxes and insurance. Low down payment. Vets 10 down.  
Federal Community Resources  
308-2772 Nights, 588-8726

## 312 Livonia

**29635 Hillbrook**, west of Middlebelt, South of 7 Mile. Inground pool with over \$16,000 of rear yard improvements is a gift when you purchase this attractive 3 bedroom, 1 1/2 bath brick home in the Middlebelt, 7 Mile area of Livonia. The home reflects strong pride of ownership, has large eating space in the kitchen and a sunlight family room. Occupancy is flexible. Property is priced below market value for fast sale at \$41,900. Conventional terms or an \$8,277,000 land contract balance assumption available.

**VINCENT N. LEE** 425-1660  
THE 6<sup>th</sup> COMMISSION  
MULTI-LIST BROKER

## STARTING OUT? Livonia 3

bedroom ranch with large kitchen and storage. Only \$18,900. Call 522-5333.

## PETER ORLOP

**Boardwalk**  
REALTORS  
522-9700

## 312 Livonia

**BY OWNER** 3 bedroom colonial. Family room with fireplace, full basement, attached garage. \$41,900. 8888 Deborah Court. 664-3768

## FRAN'S FACTS

**LIVONIA** Seven Mile & Inkster area. Old farm home, 2 story with 1/2 basement. 2 car garage, lovely large lot. \$22,500.  
**CALL FRAN HELM**  
**BEL-MEN 522-3010**

## BRICK RANCH 3 bedrooms

1st offering, finished basement with extra bedroom, Chicago - Harrison area, new carpet, trim, shaded patio. 2 1/2 car garage. owner. \$29,900. 522-9691

## LIVONIA

Large older 3 bedroom home. 3 garages, large double lot, dining room, large enclosed porch, possible 4th bedroom, price reduced to \$38,900. Good assumption. Owner anxious. Bring all offers. Call GARY.  
**NORWOOD 255-1700**

## MUST SELL

Beautiful, clean 4 bedroom brick ranch with attached garage, 2 baths, numerous features. Assumable 5 1/2% mortgage. After 6 pm. 478-5831

## LIVONIA

## LAND CONTRACT

## EXTRAORDINARY HOME

We are privileged to offer you a most outstanding and truly beautiful 3 bedroom brick ranch with attached 2 car garage. A gracious 18.6 x 13.9 living room, 18.6 x 12.6 paneled family room with fireplace. Large country kitchen with built ins, 1 1/2 fully tiled baths (full finished basement). We suggest you make appointment to see this today. Only \$48,500. Call DAVID OR MARY BUA.  
**NORWOOD 255-1700**

## TREED RAVINE LOT

Overlooking golf course from 2 redwood decks. 4 large bedrooms, 2 1/2 baths, formal dining room, much more. Asking \$64,900. Owner anxious. Bring offers. Call LAURA.  
**NORWOOD 478-1525**

**5 MILE - LEVAN** 3 bedroom brick ranch. Attached garage. Family room, fireplace. Finished basement with 4th bedroom. Screened patio. Gas grill. Heated pool. \$43,900.  
425-0943

**IF THE SHOE DOESN'T FIT... TRY ONE OF OURS!**

Ask about RECOA referral service. WE HANDLE HOMES FROM COAST TO COAST

**RAVINE & STREAM**

A beautiful setting on a winding tree lined street. Elegant brick ranch with spacious rooms, three twin-size bedrooms, accommodated by 1 1/2 baths, formal dining room, Florida room, most beautiful rec room, the luxury of central air, a tremendous low interest mortgage assumption \$42,900.

**NOTTINGHAM WOODS**

The area everyone would love to live in but only a few can afford. Beautiful 1/2 acre setting on private court. Luxurious family colonial with 2300 sq ft. of gracious living, four kingsize bedrooms with 2 1/2 baths, formal dining room, family room with fireplace, 1st floor laundry, basement, attached double garage. The comfort of central air. \$79,900.

**LUXURIOUS COLONIAL**

Only three years old, 2500 sq ft. of gracious living. Custom built and ready to move into. Four bedrooms with 2 1/2 baths, formal dining room, ultra modern kitchen with built ins. Also features natural fireplace, family room, spacious bedrooms, 1st floor laundry, two car garage \$53,900.

**HIGH ON A HILL**

A custom built center entrance face brick ranch overlooking rolling hills and including three large bedrooms, massive living room with dining ell and fireplace, country kitchen, large utility room, carpeting throughout, patio, attached two car garage. All of this for only \$52,500.

**DELIGHTFUL**

Delightful or just plain clean is the only way to describe this unique single story home featuring three bedrooms, gas forced air heat, tasteful carpeting throughout, two car garage. Just \$27,900 - minimum down.

**NOVI CONDO**

Complete luxury, inexpensive and with excellent mortgage assumption, two bedrooms, pool, tennis court, immediate occupancy \$28,900.

**EASY LIVING**

A Dutch Colonial with 4 bedrooms, family room and fireplace, 2 1/2 baths, formal dining room, tiled basement and attached 2 car garage has just come on the market. This immaculate home in an excellent Livonia neighborhood offers immediate possession and numerous extras at \$55,900.

**LAND CONTRACT TERMS**

An 8% Land Contract is rarely offered on a 3 bedroom brick home with finished basement and garage in Livonia. The lovely 20 ft kitchen with its dishwasher, refrigerator, oven and range and large dining area will please mother. This home is truly in move-in condition. \$31,900.

**PERFECT PACKAGE**

A pocketbook pleasing 3 bedroom brick ranch with a finished basement and 2 car garage is no longer a dream. We have a cute and clean and carpeted bargain in a nice neighborhood for \$27,900. Nice yard too!

**SOLID COMFORT**

Extra extra extras galore in this large roomy newer 3 bedroom brick ranch in a prime area of Livonia. The well planned kitchen and family room with fireplace are each over 20 feet long. The master bedroom befits a king size bed and triple dresser. Attached 2 car garage, central air and carpeting throughout are but 3 of the list of extras included at \$58,900.

**100x300' LOT**

Immaculate home with modern kitchen and dinette. A huge living room with natural fireplace, large bedrooms and a cozy family room with doorwall to patio overlooking a beautiful yard with inground swimming pool. \$39,900.

**GO THE MODERN WAY.**

**WOLFE**

49 YEARS OF DEPENDABLE SERVICE

2 LIVONIA LOCATIONS TO SERVE YOU

GA 1-5660  
32398 FIVE MILE ROAD

GA 7-0733  
33235 W 3RD SEVEN MILE

**EXTRAORDINARY RANCH**  
3 bedrooms, 1 1/2 relief rooms, full basement, extras. Call for additional information.  
\$20,400 owing at 7% Transferred. Fast occupancy.

**One Way**  
REALTY  
464-0800

**TIED**  
Of reading house ads? Let me do your searching for you. Your home is waiting at our office.  
COMPUTER SERVICE  
CALL LILLIAN  
522-9700

**Boardwalk**  
REALTORS  
522-9700

**BY OWNER**

**VACATION YEAR ROUND** in this 3 bedroom, 1 1/2 bath, tri-level lakeside home in the Brighton area. 3 miles from I-96 and US-23 in area of nice homes. 23x13 living room with studio ceiling, 40x20 inground pool with redwood deck and change house. Large inlaid patio off lower level 15x21 family room. Attached 2 car garage. All this on large lakeside lot with hundreds of flowers and shrubs. \$52,900. Call for appointment  
1-229-2372

**SERVING ALL OF WESTERN WAYNE COUNTY SINCE 1922**

**GARLINGS** REAL ESTATE

Income--City of Plymouth. All brick, full basement, two car garage, many extras. \$35,000.

Four bedroom two story brick in downtown Plymouth. Dining room, two baths, full basement, two car garage, nice lot. Immediate occupancy, \$41,900.

\$3,000 down on land contract. Immediate occupancy. 3 bedroom, large kitchen, family room, 2 car garage.

Custom 3 bedroom brick ranch, only 6 months old, family room, natural fireplace, full basement, carpet thru-out. \$39,500.

New 3 bedroom colonial with attached 2 car garage, family room with fireplace, 1 1/2 baths, basement, carpet thru-out. \$41,000.

Owner retiring from this two bedroom brick on a 67x135 corner lot, dining room, full basement, attached garage, only \$26,900.

**MULTI-LIST SERVICE.**  
100 N. Main  
Plymouth 427-7797

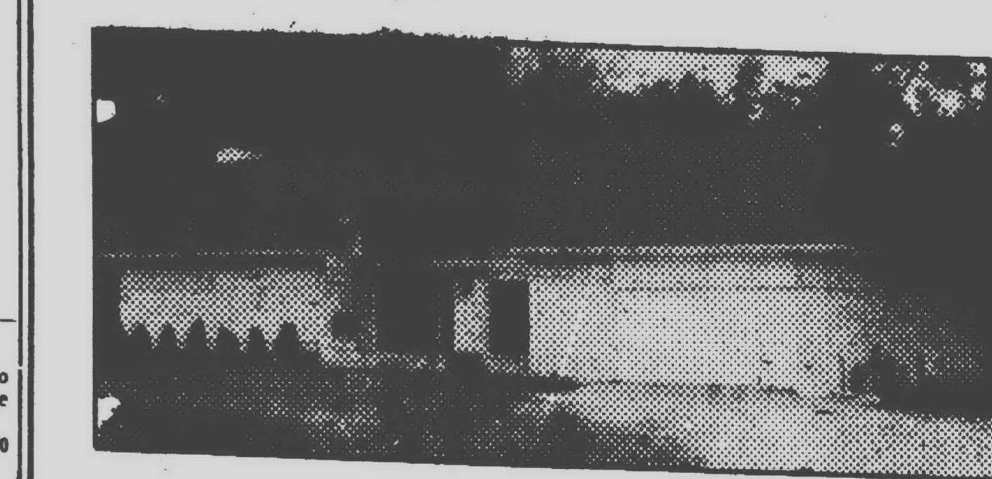

**MAGNIFICENT**  
Builder's own home; 300 ft. frontage on canal at mouth of lake. Connects to chain of lakes along the Huron River. Marble foyer, completely carpeted, 4 baths, studio ceiling in living room.



**3 ACRES**  
Nestled on 3 lovely acres, 4 bedroom split level, bay window in living room, cut fieldstone fireplace in large family room, 2 full baths, large patio and 20 fruit trees.

**DISTINCTIVE RANCH-LAKE MORaine**  
4 bedroom, 3 bath, 2 fireplaces, family room. Circular staircase to lower level terrace. Space age Corning kitchen. Lake privileges. Country living with X-way convenience.

**OPEN SAT. & SUN. 2-5**  
Strawberry Lake

1350 sq. ft. Ranch with 3 bedrooms, 2 baths (one in master bedroom), carpeting and disposal. This home has lake privileges and is on a wooded lot. \$39,500.

**OPEN SAT. & SUN 2-5**  
Strawberry Lake

4 bedroom Colonial completely carpeted, fireplace and large family room. Lake privileges all for only \$44,500.

**VACANT LAND**  
10 acre parcels beautiful trees and stream. Gently rolling land 5 minutes North of Howell. \$16,500 to \$22,000.  
10 acre parcel on Clyde Rd. Excellent building site. Minutes North of Howell. Close to freeway. \$16,000.

**BRIGHTON TOWNE CO.**

229-2913

1000 Grand River, Brighton



### 312 Livonia

**FARMINGTON RD 1988** older 3 bedroom colonial needs some TLC. Good potential for the 100x110 lot. Asking \$89,900. Immediate occupancy. Bidders only. 427-2885

### CITY FARMERS

Would enjoy this 1/2 acre plus rambling ranch, 3 bedrooms, 1 1/2 baths, family room, garage. Livonia. Only \$27,900. **WILLIAM E. BOOTH & CO** 537-2200

**THREE** bedroom brick ranch, built in pool, excellent school district. \$81,500. 421-2787

**KIMBERLY OAKS** By owner. Lovely split level 3 room home. 4 bedrooms or den if preferred. 2 full baths built-in kitchen plus large counter. Dining room, living room, level family room, raised hearth fireplace. Air conditioned, all levels individually controlled. Carpeting. Fabulous tiled patio with wrought iron fence. Garden terrace. Double gas barbecue. 2 full car attached garage. Beautiful landscaped front & back with completely wooded area. Must be seen. Bureaucratic home plus many other fine features. If assumption, asking \$89,900. 425-4653

### 312 Livonia

**HEARTSTONE SUB \$82,500** Lovely 3 bedroom brick ranch, 1 1/2 baths, large corner lot. Best call. Assumable 2 1/2% Owner After 5 pm or anytime weekends. 474-5808

Livonia Ranch Joy Rd. & Mix Butwell

180 ft. treed lot. 3 bedroom brick separate dining room. 2 car garage. Only \$33,900. Terms Call Jay Hughes

**MAYFAIR 522-8000**

BY OWNER, sharp 3 bedroom brick ranch, 2 1/2 car garage, finished basement, fully carpeted, close to schools & shopping. \$82,500. Possible assumption 1 1/2% mortgage. Must see. 261-5243

### LIVONIA

**OVER AN ACRE** Beautiful wooded lot with custom built brick ranch home. 3 bedrooms, 1 1/2 baths, large rec room in walk out basement, modern kitchen, formal dining room, fireplace, carpeting and drapes through out. 2 1/2 car garage, large covered porch and rustic patio. **Red Carpet** REALTORS 522-3500

### 312 Livonia

**NICE 6 bedroom, 1 1/2 story, 1 1/2 baths, dining room, carpeting, full basement with finished family room, 2 lots, fenced yard.** 474-5808

### LIVONIA-COUNTRY

**OPEN SUNDAY 2-5**

2775 Terrace Dr. S. of 6 Mile. E. of Middlebelt

Quiet winding shady road, lovely home in the neighborhood for this spacious unusual 3 bedroom ranch. Family room, 2 fireplaces, extra deep wooded lot. Good assumption. Enjoy the view. \$45,900

**NORWOOD 945-1500**

**OPEN Sat. Sun. 2 till 5 PM** By Owner. Brick ranch, central air. 3 bedrooms with 4th in finished basement. Bar. 2 1/2 baths, 2 fireplaces, family room, drapes, carpeting. 2 1/2 car attached garage. Pool. \$43,900. 522-4554

**GOLFVIEW MEADOWS LIVONIA** Colonial, den or fifth bedroom off master bedroom, 2 1/2 baths, formal dining room, large family room with fireplace, 2 1/2 car garage, central air screened porch, newly decorated. 10 acre Road, 6 mile area. Owner. \$67,500. 9 AM - 12 noon, 5 PM - 9 PM. 425-7434

### LIVONIA, 6 rooms, 1 1/2 baths, \$18,000 assumption, 1 1/2 car garage, carpeting, drapes, move in condition. 425-3555

### 312 Livonia

**LIVONIA BRICK RANCH** 804,500

Lovely 3 bedroom home in great area, rec room in basement, 1 1/2 baths, 2 car garage, nice kitchen, fenced yard.

### Red Carpet

**REALTORS 522-3500**

**CHARMING 3 bedroom ranch, 2 full baths, country kitchen with built-in sunken family room with brick fireplace, professionally landscaped, beautifully decorated.** 464-8287

### KIMBERLY OAKS

4 bedroom colonial, 2 1/2 baths, family room, attached garage, terrace. In superb condition. Many extras. Call for additional information. \$40,000 investment moves you in. **One Way REALTY 464-0800**

### 312 Livonia

**LIVONIA** Spacious brick quad level, 3 bedrooms, 1 1/2 baths, elegantly styled living and dining room. Family room with Anderson windows, basement with finished office. First floor laundry, 2 car garage. \$39,900. 476-1857

BY OWNER

Well maintained 3 year old 4 bedroom colonial. Central air, formal dining room, large family room with fireplace. Carpeting and custom draperies, good size lot. Excellent area near 6 Mile, Levan. Early occupancy, assumable 7 1/2% mortgage. 16188 Westbrook. 427-6231

### LIVONIA

**SHARP COLONIAL** 801,900

LOVELY 3 year old brick home in outstanding area. Large lot, 4 bedrooms, family room, dining room, fireplace, basement, attached 2 car garage, terrific assumption.

### Red Carpet

**REALTORS 522-3500**

BY OWNER, \$41,500. One acre, huge trees, brick, redwood fence, completely carpeted, natural fireplace, formal dining room, door wall to patio, 2 bedrooms, 1 1/2 car attached, 1,300 sq. ft. Assume 8 1/2% balance \$17,200. 427-7731

### 312 Livonia

**JOY-MERRIMAN** 837,500

**OPEN SUN. 2-5**

**837 FLAMINGO**

Beautiful 3 bedroom brick tri-level, carpeted throughout, family room, attached garage, big lot. Mint condition. Walk to schools. Only \$31,900.

**HUBERT 422-0420**

Livonia, 17427 Park (N. of 6. E. of Levan) Open Sun. 2-5

**LOVELY NOTTINGHAM** West. Beautiful 4 bedroom quad backing up to private park. 21 x 20 family room with fieldstone fireplace. Separate dining room, 3 1/2 years old. Good 7 1/2% assumable mortgage. Second reduction, must sell immediately. Immediate occupancy. Mint condition. Mary Parker 642-3426 Howard T. Keating Co.

### LIVONIA

Immediate possession, huge 4 bedroom, quad level, 2 1/2 baths, family room, 2 car garage, large lot. Just \$39,900 terms or trade.

**LEE** 476-6181

"Call Lee and start packing"

### 312 Livonia

**LIVONIA \$36,500**

**\$9,500 ASSUMES 8 1/2% AT \$288 MONTH**

Modern 3 bedroom brick split-level. Family room, kitchen built-ins, 1 1/2 baths, sunken patio, and more. New Listing.

### HARTFORD

**TRI-CITY 425-7272**

**LIVONIA** OPEN SAT. SUN. 1-4

34247 HATHAWAY, south of Plymouth, west of Farmington. Super sharp 2270 sq. ft. ranch on 1/2 acre. Must see to appreciate the luxuries. Asking \$52,900 with a terrific assumption.

**HARTFORD SOUTH, INC. 261-4200**

### 312 Livonia

**LIVONIA BRICK** \$27,500

3 bedroom brick ranch, carpeted throughout, full basement, 2 car garage.

**HUBERT 422-0420**

**LIVONIA** Brick ranch, 3 bedrooms, fireplace, carpeting, finished basement. Reasonable. For sale by owner. 427-8881

### 7 MILE-FARMINGTON

Huge family ranch, on large wooded lot, 8 rooms, over 2000 sq. ft. of living area. Attached garage. Game room. All extras. Quality home. \$44,900.

**HUBERT 422-0420**

**3527 HATHAWAY**, 3 bedrooms, 1 1/2 baths, brick ranch, tiled basement, carpeting, drapes, 2 1/2 car garage. \$34,900. Owner. 522-5364

### 314 Plymouth

**PLYMOUTH TWP.** Immaculate 2 year old 3 bedroom custom brick ranch with 2 baths, central air, attached 2 car garage, privacy deck, wood burning fireplace, many extras. \$46,900. or assumption 7 1/2%. 455-4358

**PLYMOUTH AREA**, beautifully landscaped 3 bedroom brick custom ranch. Must see! Open Saturday & Sunday 12 - 6 pm. 43057 Southhampton Dr. Ford-Sheldon area. After 6 pm. Owner. 455-3916

Very nicely decorated, 3 bedroom colonial on a large corner lot, sunken family room with fireplace, attached 2 car garage. Windsor Park Sub. Plymouth Schools. \$51,900.

### Noling Real Estate

**437-2056**

**PLYMOUTH AREA** 4 bedroom quad, family room with fireplace, 1 1/2 baths, central air, 2 1/2 car garage. \$37,500. STEWART OLD-FORD REAL ESTATE. 457-7660

**PLYMOUTH TWP.** by owner, 3 bedroom brick ranch, over 1/2 acre treed corner lot. Breezeway, attached 1 1/2 car garage, 2 baths, natural fireplace, partially finished basement. Assumable 6 1/2% mortgage. \$39,900. 453-7389

# LAKE AREA LIVING...

Offered by  
Your Lake Area Realtors

● NEAR PINE KNOB AND I-75 FWY.



Exceptional 4 bedroom home with a 1/2 acre lot, exclusive subdivision and immediate possession. Assumable mortgage with low interest.

- 2 1/2 BATHS ● FAMILY ROOM ● BREAKFAST NOOK
- FORMAL DINING ROOM ● FIREPLACE ● 2 CAR GARAGE

LAKE PRIVILEGES, PAVED ROADS AND PRICED AT \$55,900

## EVANS AND ASSOCIATES

**674-4191**

3714 SASHABAW DRAYTON PLAINS

## PARTRIDGE REAL ESTATE INC. SNEAK PREVIEW



**SPRING LAKES ESTATES II**

IN BEAUTIFUL INDEPENDENCE TOWNSHIP

The model featured includes 4 bedrooms, 2 1/2 car attached garage, family room with fireplace and full basement.

Spring Lake Estates II has 30 prime lots available. Nine models to choose from. Only five minutes from I-75 and Pine Knob. In the fine Clarkston school system. \$40,000 - \$50,000 price range. Call now for your advance viewing.

Exclusive Agent for "Quality Homes by Danash"

REALTOR PARTRIDGE IS THE BIRD TO SEE

TEN FIFTY WEST HURON ST. WATERFORD 681-2111

## LAKE PRIVILEGES



Located in Waterford, approximately 2400 sq. ft. Colonial, 4 bedrooms, 2 1/2 baths, front office, and 1st floor laundry.

## SMALL FARM

Approximately 7 acres, numerous fruit trees, 3 bedroom ranch and garage located in Waterford

## MacIntosh & Breeding

5390 ELIZABETH LAKE ROAD 682-4277

## LAKE SHERWOOD

Two waterfront lots available for your custom home. Will build to suit. Call Frank Thomas.

## 3128 PIKEWOOD

Four bedroom quad, Spanish Elevation, ceramic foyer, formal dining room, walk-out to lake. \$74,900

## DUCK LAKE

4488 CHEVRON DR.

Four bedroom, 2 story Swiss Chalet design, on beautiful wooded lakefront lot. \$73,900

ABOVE HOMES NEAR MILFORD Central Location: Flint, Detroit, Ann Arbor, Lansing

CUSTOM HOMES BY:

## Woodcraft Homes, Inc.

Burwood Plaza 7932 Cooley Lake Rd. Union Lake, MI 363-8351

## LOTS OF ROOM

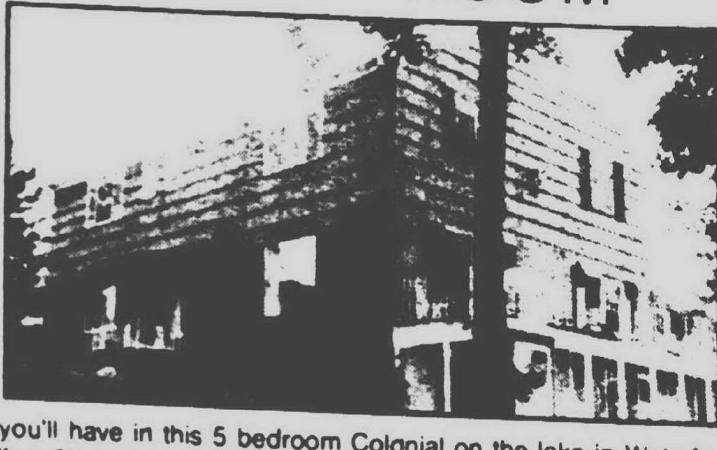

Is what you'll have in this 5 bedroom Colonial on the lake in Waterford. This home offers 2 1/2 baths, 2 fireplaces, 3 car garage and much more. Don't pass this one up. Call today for more information.

**\$65,000**

## Proctor & ASSOCIATES, INC.

**5280 DIXIE HWY. 623-7400**

REALTOR MLS

7 1/2% INTEREST-5% DOWN



**OPEN SUNDAY 2-5 680 CASS LAKE RD.**

It's new, it's different. Over 1480 sq. ft. with 1 1/2 baths, family room, completely carpeted, formal kitchen. Will fit on 50 ft. lot. Duplication Price \$24,850 on your lot. DIRECTIONS: North on Telegraph, right on M-59, left on Elizabeth Lake Rd., left on Cass Lake Rd. to KAMPSCH signs YOUR HOST ELMER KRETSCH



Featuring four bedrooms, 1 1/2 baths, fully carpeted, family room with natural fireplace. U-shaped kitchen, range with self-cleaning oven, dishwasher. Full basement, 2 1/2 car garage, paved drive, gas heat. 200x200 ft. lot with sewer and water in and paid for. DON'T BUY UNTIL YOU SEE THIS ONE!

## KAMPSCH REALTY

**1071 W. HURON ST. 681-1000**



**WATERFORD HILL**

This split level home offers 3 large bedrooms, a huge family room with fireplace, wall to wall carpeting and a beautiful lot covered with towering trees. \$52,900



**ORION TWP. COLONIAL**

With 3 large bedrooms, a huge family room with a fireplace, country style kitchen, 2 full baths, a large lot, and wall to wall carpeting throughout. \$41,900

**THE "BIG" HOUSE**

This brick home features a mother-in-law apartment; a full basement, water and sewer service, beautiful carpeting, gas heat, a marble fireplace, etc., etc. Located off Adams Rd. on a 100'x300' lot. With land contract terms. \$39,900

## Carter

WATERFORD 682-5551 Custom Built Homes By MASTERCRAFT BUILDING CO. CLARKSTON 625-8440

## AXFORD ACRES

you'll get more than just a house

- Rural Atmosphere—not far from shopping
- Huron Valley Schools
- Black Top Streets
- Storm Sewers
- Curbs—Underground Utilities
- Community Water System
- Beach Privileges to Duck Lake
- Building Restrictions to maintain neighborhood character & Quality
- Central location (Flint-Detroit-Ann Arbor-Lansing)
- Large Lots

**MODELS PRICED FROM \$28,650**

This 4 bedroom brick front home has basement, 2 1/2 car garage, fireplace in family room, and paved drive. Immediate Occupancy. \$46,900

**60 LOTS AVAILABLE**



**R. D. Shimmin, Inc.** REALTOR 363-1591

SHY-LO BUILDERS

3133 Union Lake Rd. Just S. of Commerce Rd. 313-6373

Open Every Day 1-5 Model Phone: 687-3348

## VILLAGE OF CLARKSTON

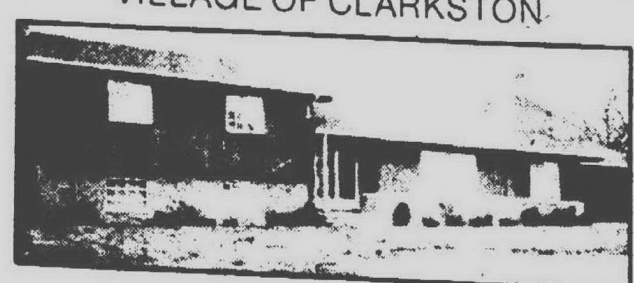

**OPEN SUNDAY 2-5 6330 MIDDLE LAKE RD.**

Spacious family home in one of Clarkston's most requested areas. Constructed of brick and cedar, this 2 year old tri-level is loaded with fine features including: 2 family rooms, a brick fireplace, formal dining room, gas heated and fully carpeted. Close to Middle Lake with Community Beach Privileges.

DIRECTIONS: Take I-75 North to Clarkston Exit. Turn left through Village of Clarkston to Middle Lake Rd. Right to property.

NOT OPEN SUNDAY BUT ALSO AVAILABLE

Well constructed brick, 6 bedroom home. 3 1/2 baths and small horse barn. All on ten scenic acres. In Independence Township. Clarkston School System.

## BOB WHITE REAL ESTATE

5896 S. Main CLARKSTON 625-5821

## BLOOMFIELD POOL SIDE VIEW

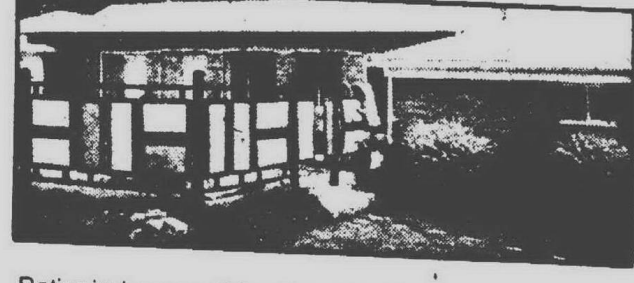

Retire in Luxury. 2 family room, 2 acre lot, could have horses. Ideal entertainment home.

## LOON LAKE FRONT



Outstanding 4 bedrooms, 1 1/2 baths, fireplace and natural sand beach.

## Dorris

REALTORS 674-0324

## WATERFORD TOWNSHIP MODEL HOMES



Just completed three bedroom Spanish Ranch. This home features a kitchen with built-ins, one and one half baths, full basement, family room with fireplace, fully carpeted, 2 1/2 car attached garage. Located on paved street in excellent neighborhood with lake privileges on Pleasant Lake. \$43,900.



Beautiful Colonial located on paved street in excellent neighborhood with lake privileges on Pleasant Lake. Three large bedrooms, formal dining room, family room with fireplace, kitchen with built-ins, full basement, carpet through out, attached garage, large lot with lovely view of canal to the lake. \$45,900.

Models held open Saturdays and Sundays from 2:00 to 5:00. Building sites available for Ranches, Colonials, Tri-Levels, Raised Ranches, Quad Levels.

**DAHLKA, BOUTT & HASSIN, INC.**

35 years of Building Experience 7045 Cooley Lake Rd. Downtown Union Lake 363-4141

## Times Realty

...Of Houghton Lake

Offers the following properties

### RESTAURANT

24x45, aluminum sided, S.D.M. License, shows good gross. Yearly operation, equipment included. \$64,700.00

### DONUT SHOP

38x44 Building, full basement, gas heating, also living quarters, 3 bedrooms, plus 80x120 lot. Doing a thriving business on Main highway.

### NINE HOLE GOLF COURSE

Club house, 75.6 Acres, sprinkling systems in all fairways, ideal investment.

**CALL US COLLECT 1-517-366-7914**

OFFICE HOURS: 9 to 9 Daily and 9 to 6 Sat. & Sun.

## LAKE PRIVILEGES

West Bloomfield location, eight rooms, 1 1/2 baths, beautifully decorated, spacious kitchen with built-ins, basement, lake privileges on Flanders Lake.



## LAKEFRONT

Upper Pettibone Lake, four bedrooms, two baths, exposed basement with recreation room, and second kitchen on lower level. Beautiful area.

Waterford-White Lake Branch 1775 North Williams Lake Road

**666-9900**

313 West Huron Pontiac

**335-9446**

New Oxford Office 583 Laper Road

**IRWIN 628-2555**

BOB IRWIN, REALTOR

## LILLEY HOMES CORP.

**674-4646**



## RAMBLING RANCH

3 Bedroom, 2 1/2 bath, formal living & dining rooms, kitchen with built-ins, nook, family room with full wall fireplace walks out to patio, finished basement, 2 1/2 car garage. Priced to Sell in Colony Heights Sub.



## LAKEFRONT-UNION LAKE

1854 Sq. Ft. Ranch with 2 1/2 car garage. Beautifully located, 3 bedroom ranch with 153' of gold sandy beach. Kitchen has stainless steel built-ins. Panelled family room, with fireplace and beamed ceiling. 2 1/2 baths, 3 large bedrooms, living room with Parquet floor and fireplace. Many extras. Priced to sell.



# Real Estate Want Ads

522-0900  
644-1070

**316 Westland Garden City**  
**WESTLAND-FLORENCE**  
Central Air  
In special feature of this lovely 3 bedroom brick ranch with full finished basement including 4th bedroom, 1 1/2 baths, carpeting throughout, 2 car garage. Low assumption available. This won't last at only \$25,900. To see, call 261-3434.  
**GEORGE SMITH REALTY**

**Red Carpet**  
REALTORS 522-3500

**VERSATILITY!**  
This home is flexible. Have three bedrooms--or two bedrooms and a den, or make it a family room. Large living-dining room is perfect for entertaining. Quiet Farmington area \$31,900.

**FARMINGTON HILLS**  
Where else can you buy a four bedroom brick and aluminum ranch for only \$35,500? It's nestled among homes valued to \$50,000. Call today.

**SOUTHFIELD BARGAIN**  
Three bedroom executive broadfront ranch on 1/4 acre. Extras include den, large family room, sauna, attached garage. \$45,800.

**INVESTMENT OPPORTUNITIES**  
Office Building-five offices with moveable partitioning. Central air. Farmington \$32,000.  
Livonia-Industrial zoning. Home and extra land for plant or parking \$33,000.

• Vacant commercial-City of Farmington on Grand River 375x154 Good terms. 8 Mile & Grand River -44x129 \$15,500.

**First United**  
**OMAR G. Sanderson**  
535-2720 474-3000

**EARI KLIM REALTY**  
Of the Lakes Inc. Of Farmington Inc.  
Of Dearborn Inc. Of Westland Inc.  
Of Plymouth Inc. Of South Inc.



**IMMEDIATE POSSESSION**  
Older 4 Bedroom, custom built Aluminum, 2 story home. Carpeted living room and hall. Perfect for large family. 2 car garage. \$25,900 522-2102



**Great Assumption**  
4 bedroom 2 1/2 bath home in the Evergreen-12 Mile area of Southfield. Finished basement, large family room with fireplace. \$34,400 mortgage balance at 8 1/2%. Owner will sell to assumption of existing mortgage or possible land contract. Immediate occupancy. \$46,900 355-0033



**Four bedroom in Lathrup**  
Exceptionally clean and well built, with two bedrooms on main floor and two bedrooms up, two and a half baths, two car garage, breezeway, full basement. 90x100 ft lot with fenced yard, formal dining room. \$48,900 355-0033

**Cranbrook Village**  
Open Sunday 2-5  
Located at 29835 Rochereau Drive in Cranbrook Village, 12 Mile Southfield Area. This beautiful tri level offers 2 full baths 2 large bedrooms, modern kitchen, included all built ins, large family room and enclosed porch. See it Sunday! \$46,000 642-3100

**7 1/2% Assumable Mortgage**  
Located in the Berkley area. This 3 bedroom ranch has a mortgage balance of \$16,000 with \$175 a month payments including taxes. \$119,900 355-0033

**FARMINGTON AREA**  
**12 MILE FRONTAGE**  
Great potential for this property which includes a 3 bedroom aluminum ranch with huge family room, 1 1/2 baths and 2 car garage.  
Now \$42,800 477-0880

**FAMILY ROOM**  
2 bedroom ranch with a family room and attached garage in the center of a beautifully treed area. Only \$27,900 477-0880

**INDUSTRIAL LAND**  
1.18 acres industrial backs up to Farmington Industrial Park at W. Way ramp. Priced to sell at \$25,000 477-0880

**RAMBLING RANCH**  
Custom 3 bedroom brick ranch with large family room and fireplace, carpeting throughout, 2 baths, built-in, inter-com, huge terrace and attached garage. \$53,900 477-0880

**316 Westland Garden City**  
**ALUMINUM** sided home on 80 Ft lot, features 4 bedrooms new gas furnace, plus a garage. Call 522-8300  
**INTEGRITY**  
REALTORS

**WESTLAND** by owner, Livonia schools. 3 bedroom brick ranch, full basement, large kitchen, fully carpeted, fenced yard. \$28,000 assumes 7% mortgage of \$200 monthly. Immediate occupancy. 421-0921

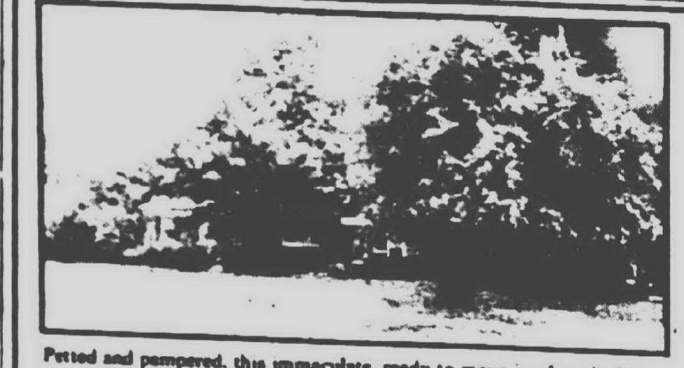

Petted and pampered, this immaculate, ready to move in, three bedroom home with family room, new kitchen, is a must see to discriminating. \$36,900

**ROSEDALE GARDENS**  
Cape Cod style house with a 70' wooded lot. 3 bedrooms, family room, 1 1/2 baths, basement, and attached 2 car garage. Reduced to \$37,500 for quick sale.

**GREENBRIAR**  
Estates, is the location of this home on wooded 100' x 300' lot. Top area of houses up to \$65,000. Modern 2 bedroom contemporary ranch. Immediate occupancy. Asking \$34,900.

Don't Wait. CALL 421-2100 NOW.  
**allen**  
REALTOR  
15337 Farmington Rd., and Five Mile, Livonia

**316 Westland Garden City**  
**WESTLAND-BRICK RANCH**  
Price reduced \$1,000 on this exceptionally attractive 3 bedroom brick ranch. Features full finished basement, including large rec. area with bar, swimming covered patio, garage, evicene fenced lot. \$26,900. For appointment call 261-3434.  
**GEORGE SMITH REALTY**

**WESTLAND**  
Near WAYNE RD. 3 bedroom brick split level, 2 baths, large family room with fireplace, 2 1/2 car garage. Just \$31,900 with 1 1/2% balance.



**LEE**  
"Call Lee, and start packing!" 476-6161

**WESTLAND** assume 5 1/2% Colonial 3 bedrooms, large family room with built-ins, attached 2 car garage, low \$38's. Open Sunday 7:21-12:27  
476-6161

**OPEN SUNDAY 30616 Alvordale**  
Westland tri-level, 4 bedrooms, 2 car garage. Can you imagine this home for only \$26,900 at 7 1/2% interest at today's inflated prices. 852-8639

**LIVONIA FROM \$30,990**  
RANCHES, TRI-LEVELS, SPLIT LEVELS  
3 & 4 BEDROOMS, 60 & 80 FT. LOTS  
BY APPT. ANYTIME  
728-1000  
ALSO HOUSES - COTTAGES BUILT ON YOUR LOT  
COMPONENT HOUSES, INC.

**316 Westland Garden City**  
**GARDEN CITY** Three bedroom Ranch. Family room, with fireplace, 2 1/2 car garage. Finished basement. Extra clean and sharp. FHA or VA Terms or \$27,500.  
**LEXINGTON 261-8555**  
ASSUME at \$4,000 at 7 1/2% \$185 monthly. 3 bedroom brick, fully carpeted, fenced yard, immediate occupancy. Call after 7 pm. 388-2278  
WHY RENT? Buy 6 rooms & 2 1/2 car garage with \$1100 down plus closing costs. Payments approximately \$220. By owner. 721-5083

**WESTLAND** 3 bedroom brick ranch, full finished basement, 1 1/2 car garage, Livonia schools, Wonder-Land Shopping center. Available September. \$29,900. Buyers only. 425-3569

**318 Redford**  
**FRAN'S FACTS**  
SOUTH REDEORE between Plymouth and W. Chicago, E. of Telegraph. 3 bedroom brick bungalow with extra large country kitchen, 2 full baths, full finished basement, 2 car garage, could be assumed. Possible land contract or new mortgage.  
**CALL FRAN HELM**  
**BEL-MEN 522-3010**  
**REDFORD TWP.**  
3 bedroom, completely redecorated home with new carpeting, new roof, fenced yard, utility room and sun porch. Full price, \$19,500. Call GARY.  
**NORWOOD 255-1700**  
THREE bedroom custom brick ranch, 14339 Fenton, large garage, pool, full basement, many extras. \$35,500. Land contract terms. 477-7039

**SHARP 3 bedroom Ranch**, for the fussiest buyer, central air, many extras. Call, to see, \$37,900

**CRANBROOK**  
Assoc. Inc. Realtors  
349-8800 478-1028

**318 Redford**  
**REDFORD** Spacious 3 bedroom brick ranch with family room, fireplace, 1 1/2 baths, large kitchen with built ins, 2 1/2 car garage. SHARP. \$40,900. Call 522-5333

**FUNK**  
UNRA MULTI-LIST  
REALTORS

**FIRST OFFERING**  
Brick ranch, 19 ft. kitchen, family room, 2 car garage in popular 6 Mile-Beech Daly area \$36,900. Call LAURA.

**NORWOOD 478-1525**  
**OFFERING N. REDFORD**  
Three bedrooms, 1 1/2 bath ranch. Situated on 120 x 120 lot. Completely redecorated and professionally finished. 2 car garage attached to breezeway. Many extras. You can enjoy this home as much as they have. Open Sun. 2-5 or by appointment. \$42,900. Delaware I. R. C. Marketing. 474-5439

**PRESTIGIOUS REDFORD CORNER LOT. 1/4 ACRE**  
Sprawling contemporary ranch with spacious well proportioned rooms. All that you would expect in a beautiful home and more. 2 car attached garage, large window, formal dining room, fireplace along full wall in living room. Land Contract - considered. \$49,900. Call MRS. FERGUSON OR MR. ZEHNDER.

**NORWOOD 478-1525**  
Land Contract terms available on this deluxe 3 bedroom ranch, sun home with attached garage. Beautiful landscaping and surroundings across the road from beautiful Lela Valley Park. Interior of home is a dream. Call MR. ZEHNDER.

**REDFORD**  
LUCERNE CAPITAL  
Charming 3 bedroom asbestos bungalow, family kitchen. Formal dining room, carpeting, utility room, large family room, study. 2 1/2 car garage. Must be seen! \$28,900.

**DEARBORN**  
**REAL ESTATE**  
565-2800

**OPEN SUNDAY 1 pm - 5 pm**  
Kimland Court, west of Beech Daly off W. Chicago Central air, brick, aluminum trim. 3 bedrooms, 1 1/2 baths plus lav and fireplace in finished basement. 2 car garage, many extras \$37,500. 532-3918

**REDFORD TWP.**  
Large lot 3 bedroom bungalow, garage, fenced yard. Priced to sell at \$21,000.

**LOVE 422-9278**  
**REDFORD STARTER**  
Just perfect for a young couple in their first home. A ranch in 5 Mile Beech area with 2 bedroom full basement and move-in condition. \$22,900. Call LARRY LYNN.

**NORWOOD 478-1525**  
**REDFORD TWP.**  
\$25,900  
with terms available on this 4 bedroom, aluminum sided home with full basement, family room, sun porch, dining room, and more. Call BARB.

**NORWOOD 464-1800**  
REDFORD Township. Near transportation, shopping, schools. 3 bedroom bungalow, 1 1/2 baths, brick kitchen, 2 car garage. Many nice features. 18658, Summer Appointment only. \$27,900. KE 4-8008

**BY OWNER** 4 bedroom bungalow brick front. Newly decorated, finished basement, 1 1/2 baths, 1 1/2 car garage, patio. Close to schools, churches, shopping. Call after 5 pm for appointment. 255-9878

**REDFORD TWP.**  
**SCHOOLCRAFT-BEECH AREA**  
Huge 3 bedroom brick bungalow, natural fireplace, wet plaster, formal dining room, full tiled basement, carpet throughout. Double lot. \$36,900. Terms.

**LEE**  
"Call Lee, and start packing!" 476-6161

**INKSTER**  
This is fantastic! Where else could you buy a maintenance free all brick, 3 bedroom, full basement ranch for only \$21,900.00. It's almost too good to be true. Call now before it's too late.

**WESTLAND**  
Don't miss this one - 4 bedroom, 1 1/2 bath, face brick aluminum ranch on nicely landscaped lot. Only \$31,500 Good Assumption.

**Vacant Land** - Secluded private setting on Phoenix Lake. Picturesque and wooded 1/2 acre in area of custom homes priced from \$50,000.00 and up. Call our office for details.

Build your own security against inflation and invest in your future by buying beautiful building sites. We have acres available in parcels of 1, 2, 10, 20, 30, 60 and 90 acres.

Choice of Two (2) Condominium's available in desirable projects. Call office for details.

Variety of Lake Lots available within 1 hour of Plymouth. Call office for details.

**MARK VI REAL ESTATE**

41020 ANN ARBOR ROAD  
PLYMOUTH, MICHIGAN 48170

Call 455-MARK

**J. L. HUDSON Real Estate**

**FIRST OFFERING** - of this spotless 3 bedroom home, beautifully decorated, fully carpeted, treed lot and garage near Sears Mall. \$22,800

**FIRST OFFERING** - of this quality built brick ranch, wet plaster, hardwood floors, 2 fireplaces, full basement, 2 car garage, a well maintained home, desirable residential area. \$38,500

**NEW ON MARKET** - three bedroom ranch in Northville Twp. Plymouth mailing and schools, gas heat, large lot, good location. Must see. \$29,900

**DRIVE BY 308 N. Mill** and see the many possibilities with this double income. Located for your convenience. Call for all particulars. \$34,900

**PLYMOUTH CAPE COD** - 4 bedrooms, 2 baths, new shag carpeting throughout, formal dining room, family room, kitchen built-ins, fireplace in living room, attached garage, large lot. \$64,500

**479 S. MAIN ST. PLYMOUTH**  
453-2210



**5 BEDROOM COLONIAL**  
This home is available for immediate occupancy in one of the finest locations in Plymouth township, 2 1/2 baths, 1st floor laundry, formal dining room, family room, fireplace, 2 car attached garage. Your family deserves to live in Plymouth. Call now 453-0012 \$72,500

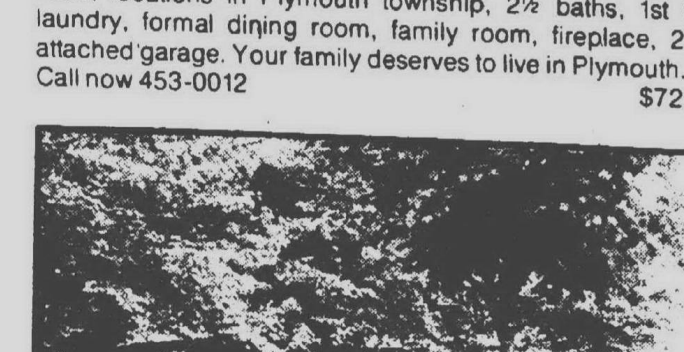

**7 1/2% Assumable Mortgage**  
This 3 bedroom ranch located in Troy, near Big Beaver and Adams has a \$23,286 mortgage balance at 7 1/2%. Birmingham Schools, 1 1/2 baths, full basement, gas heat, very clean. \$39,500 642-3500

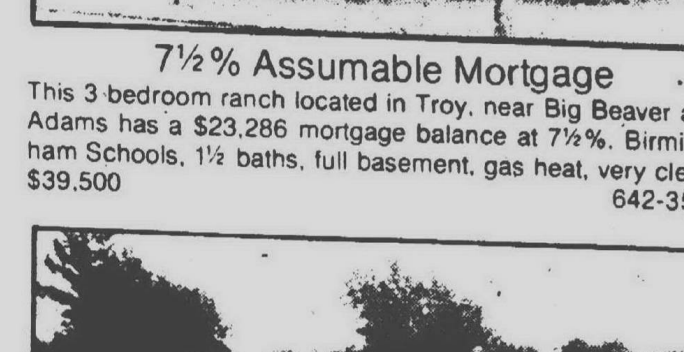

**FARMINGTON-HOBBYISTS**  
Attached and heated 22x22 Hobby Room goes with this stone and aluminum ranch on 2 beautiful acres. Family room, 2 fireplaces, dining room, basement, 2 car garage and 2 additional out buildings. \$57,900 477-0880

**5 ACRES** - at a price you can afford - 2 bedroom home with full basement, 2 fireplaces, large enclosed porch and 2 car garage - Call for details. Just \$38,000

**WALK TO ALL SCHOOLS** from this extra sharp 3 bedroom ranch in the city of Northville, offering fireplace and living room. Full basement, 2 car garage and well landscaped lot. Call now 349-5600 \$42,900

**COOL IT** this summer in this air conditioned 4 bedroom colonial that offers a large family room with fireplace, spacious kitchen, finished rec room and 2 car garage, lovely yard with underground sprinkling system. Northville schools Home is excellent condition. Call now 349-5600

**IMMEDIATE POSSESSION** at closing. 3 Bedroom ranch home with basement. Birch kitchen cupboards with built-in range and oven. Not too far from Westland shopping center. Hurry on this one. \$21,500 522-2102

Interested in a career in Real Estate? Call for further information on our "Career Night," August 14th. 522-2102



**15332 Golfview**  
4 bedroom broadfront ranch home backing on Golf Course, family room with natural fireplace, 2 car attached garage, carpeted throughout, terrace. Price \$45,900. Call 261-1600

**PLYMOUTH AREA**  
1/2 ACRE OF HEAVEN comes with this immaculate custom 3 bedroom ranch. All rooms are very large and spacious, family room, natural fireplace, loads of storage space, 2 car garage plus trees, trees, trees. Call now 453-0012 \$49,900

**DUTCH COLONIAL** Beautiful 4 bedroom home with superb decorating perfectly matches the professional landscaping of this unusual home, 2 1/2 baths, full basement, family room, family room, central air, 2 car attached garage. Call now 453-0012 \$49,900

**BRAND NEW CUSTOM BUILT HOME** Add your own finishing touches to this sparkling Cape Cod, 3 large bedrooms, 2 full baths, separate dining room, large living room with attractive bay window, central air, full wall fireplace plus many other desirable features. Call now 453-0012 \$68,900

**CLASSIC COUNTRY ITALIAN** Center entrance 4 bedroom, older home with great "crazy" charm, sun room, library, dining room, 2 fireplaces, heated granite pool, 1 car garage, Plymouth Hough Park area. Call now 453-0012 \$97,500

**LIVONIA AREA**  
First Offering we need a young at heart family for this sharp 3 bedroom aluminum ranch, has an almost new 2 1/2 car garage, central air and a huge swimming pool, add pleasure and value. Price \$20,000. Call 261-1600

Nest 2 bedroom home on a large corner lot, grape arbor and fruit trees, garage, close to shopping and transportation. Price \$25,000. Call 261-1600

Just Listed 12 bedroom home, large living room, kitchen with breakfast bar, family room, fireplace, attic bunk beds, enclosed porch, basement, gas hot water heat, attached 2 car garage, 120'x130' treed lot, quick possession, handy to mail and K-Mart centers; top value! Price \$25,000. Call 261-1600

Colonial 4 bedrooms with attached 2 car garage, central air conditioning, paneled family room, spacious vestibule area, covered terrace, near schools and transportation, early occupancy. Price \$43,900. Call 261-1600



**300 Homes For Sale Oakland County**

40 ACRES in Springfield Twp. E. Enterprise, and the huge elegant 4 bedroom 2 story home, fireplace family room with built in bookcase, 1 1/2 baths, very rustic setting. A steal at \$75,000. LAND CONTRACT. SEE IT AND YOU WILL BUY IT.

**Abrams Realty Co.**  
682-6532

**OPEN SAT. 2-5**

32855 Old Post. BEVERLY HILLS. Just W of Evergreen, off 14 Mile. You'll be proud to own this 4 bedroom 2 1/2 bath colonial set on a beautiful fully treed lot. Popular floor plan is designed for family living, separate dining room, 2 fireplaces, one in living room and other in family room. Basement many extras and Birmingham Schools. \$69,900. Call Barbara Moore at 644-4700.

**REAL ESTATE ONE**

ROCHESTER. Almost an acre wet plaster solid oak trim 1 bedroom ranch, full basement, 2 car heated garage. \$39,900. Hildebrandt. 739-8900.

**OPEN HOUSE**

Sunday, July 28 2 to 5. Ready to get back to the good earth? Then come and see this 3 bedroom 1 1/2 bath colonial set on 1.66 acre parcel in rolling countryside of Milford. Full basement, 2 car garage plus full garden already there! \$64,900. 885 Garner Rd. W. of Milford between Commerce and General Motors Roads.

**PRIVACY ABUNDANT**

In this 3 bedroom 1 1/2 level on spacious lot with swimming pool. Built in and family room with fireplace. Halted Lake Schools and near shopping. \$41,500.

**H.A. Meininger, Inc.**  
Realtors 363-4307

**OPEN SUN. 2-5**

4137 Solway. Ten room lakefront. This large family home includes 2 fireplaces, 2 large porches, 2 1/2 car attached garage, dock and seawall plus lower walk-out level is completely finished with summer kitchen, full bath and fourth bedroom. N. on Telegraph, left on Dixie, right on Farmer, right on Solway. Your host, Bob Simpson.

**BATEMAN REALTY**

177 S. Telegraph, Pontiac 338-7161

**BY OWNER** New brick and cedar shake front ranch, 2 full baths, kitchen with pantry, dishwasher, self-cleaning range, full basement, 2 car garage. \$38,500. 887-2347.

**NORTHVILLE ESTATES SUB**

**IMMEDIATE POSSESSION** 4 bedroom brick Colonial. Family room den dining room attached 2 car garage 1/2 acre. Owner anxious. Reduced \$67,900. Call Ray Helman.

**MAFAIR 522-8000**

**N. ROYAL OAK**

Charming newly de charred ranch, 3 bedroom, 2 full baths. Den could be 4th bedroom. Full basement. Excellent location near schools and shopping. Lovely trees in fenced yard. \$34,900.

**CHARLES J.**

**VAN HORN INC.**

645-2400

**BY OWNER** 3 Royal Oak brick ranch, 3 bedrooms, 1 bath, full basement, large corner fenced lot, fully carpeted. Call 363-4077.

**BRAND NEW**

FOUR bedroom Colonial features dining room, fireplace, family room, Frigidaire planned kitchen with all conveniences and dining area. Attached garage. Basement and complete underground utilities.

626-8700

**Cranbrook**

Assoc. Inc. Realtors

**SHELBY**

This 1 year old custom built Spanish Quad features a private balcony overlooking running creek. Living area features 9 rooms with 1,000 plus sq. feet central air, dual furnace, elaborate list of appointments. \$97,500.

**Hugh Haskin**

689-7070

**MILFORD** the city of a truly lovely older home remodeled, includes 3 bedrooms, formal dining, screened and glassed porch, 2 1/2 car garage, land contract. \$29,900. Calling Realty 555-1987. 437-2956.

**300 Homes For Sale Oakland County**

**THE BEST BUY AROUND!**

4 bedroom custom colonial 2 yrs. old, wet plaster, custom appointments, formal dining room, huge family room, full basement. Beautifully wooded lot in a gracious neighborhood. Just reduced \$5000 to \$60,900.

**O'CONNELL ULTRA**

425-1000

**INGROUND HEATED POOL**

Spacious brick 3 bedroom ranch on a quiet dead end street. Fireplace in family room, 2 1/2 car garage with work room, unusual shape in ground heated pool. Located in Union Lake overlooking Golf course. Only \$84,500.

**NIEBAUER REALTY**  
624-3015

**300 Homes For Sale Oakland County**

Approximately 1 Acre. Brick ranch with especially large rooms and in fine condition. Panelling in family room, dining room and kitchen. Fireplace in family room. 2 baths. 3 bedrooms. Basement. Patio. Attached garage with openers. \$78,500.

**Lake Privileges**

Brick ranch with lots of privacy. Extra large dining area at end of living room. Paneled farm kitchen has pass thru to family room. 4 bedrooms. 2 baths. Great mortgage assumption. \$57,500.

**Possession At Close**

Brick ranch near Oakland Hills has living room with stone fireplace and dining area. Country kitchen with built in and BBQ. 3 bedrooms. Rec room. Porch with jalousie windows. Carpeting and drapes. Just reduced to \$39,900.

**SNYDER KINNEY & BENNETT**

BIRMINGHAM M14-7009

**300 Homes For Sale Oakland County**

**BEVERLY HILLS ASSUME LARGE MORTGAGE**

with low interest rate on this very beautiful 7 room brick colonial in perfect condition. 2 car garage. Situated on heavily wooded double lot. Offered at \$54,900 with approximately \$15,000 to reach 7 1/2% mortgage.

**SEWELL-RINKE**  
549-2000

**WILL BUILD YOUR Custom Home**

At a firm Contract Price. On your site. Dramatic Design need not cost more.

**Milton Berry** 645-5359  
Builder

**300 Homes For Sale Oakland County**

**OPEN SUN. 1-4**

10504 Kingston, Huntington Woods. Three bedroom brick, 2 baths, basement and garage. \$38,900. Immediate occupancy.

**OAK PARK**

SHARP 2 bedroom Ranch, VA. \$17,900.

**Dora Ribiat** 544-3826

**chamberlain**

24621 Coolidge, Oak Park. U8-1500

**BUILDERS OWN**

A step saving custom built quad level, 5 bedrooms with family room, den and the luxury of central air make this an ideal family home. Full basement and attached garage, only \$67,000. Call 851-6000.

**Meininger Realtor**

**300 Homes For Sale Oakland County**

**JUST REDUCED \$42,500**

A well arranged 3 bedroom brick ranch with dark pegged oak floors, family room with fireplace on large lot in secluded neighborhood. Call 851-6000.

**Meininger Realtor**

**300 Homes For Sale Oakland County**

**OPEN SUN. 2-5, Keatington Sub.**

258 Walsley Circle, 4 bedroom colonial, 1 1/2 baths, first floor laundry, large living room and dining room, family room, rec room, carpeting and drapes, lake privileges. Close to I-75. \$56,500. assumable 7 1/2% mortgage. 391-1175.

**PONTIAC LAKES AREA**

4 bedroom colonial, large family room, stone fireplace, full dining room, Watkins Lake privileges, boat and dock available. 674-1288, 624-6303.

**BY OWNER** Elizabeth Lake Estates, cozy like new 1 story home, for young or retired couple, or single person. Abundance of storage space, trees, low utility bills, 1 1/2 blocks to 80 acre park with lake privileges. \$19,900. 681-1206.

**BY OWNER** best buy in Oak Park, \$2500 assumes mortgage, payments \$173 complete, beautiful decorator home, 2 bedroom ranch, 1 1/2 car garage, fenced yard, total \$39,871.

**300 Homes For Sale Oakland County**

**OPEN SUN. 1-5**

Milford Rd. North to M-58, 1 mile to Wardlaw Rd., turn right, 1/2 mile to Pruitt, turn right, 3 bedroom brick ranch with 1 1/2 baths, family room with fireplace, full basement, 2 car garage, paved streets, Road 6 landscaping for only \$43,900. Come visit us.

**CALLAN REAL ESTATE**  
1-684-1285

**300 Homes For Sale Oakland County**

**Great 3 Bedroom RANCH Value! in city of SOUTH LYON**

**ON SALE \$29,990 ONLY 7 HOMES AT THIS LOW PRICE & TERMS!**

Full Basement  
Copper Plumbing  
Brick & Aluminum Sides  
Gas Heat & Ceramic Tile Bath  
Shag Carpeting throughout  
City Sewer, Water & Paved Streets  
Insulated Glass Windows with Screens

10 MILE  
5 MILE  
NEW HUDSON EXIT  
HARVARD

**Go West on 696 (96) to New Hudson exit. Follow curve to Milford Rd. turning South towards 10 Mile. Turn Right onto 10 Mile to Pontiac Trail (Traffic light). Turn Left onto Pontiac Trail for one-half mile. Turn Right onto Harvard to models.**

**SALES BY J. L. HUDSON REAL ESTATE COMPANY • BUILT BY MAGNA BUILT HOMES, INC.**

**1005 W. ANN ARBOR TRAIL**

Plymouth, Michigan 453-8200

Generous picture windows frame magnificent wooded views of Northville's prime, rolling West Main area. Richly appointed, dramatically spacious, this solidly built 4 bedroom, 3 1/2 bath Roman Brick Ranch has endless extras, including 2 fireplaces, family room, beautifully remodeled kitchen, fully developed basement, attached 3 car garage. Splendid assumable mortgage at 7 1/2%. Call 453-8200 for details.

**OPEN HOUSE SUNDAY 2:00 to 5:00**

40851 FIRWOOD, PLYMOUTH TOWNSHIP. South of Ann Arbor Trail. East of Haggerty. Centrally air conditioned, freshly redecorated 3 bedroom, 1 1/2 bath Colonial with family room and full wall fireplace, large basement, on handsomely landscaped oversized lot containing new 2 1/2 car garage. EXCEEDINGLY WELL MAINTAINED. SEE IT ON SUNDAY. Just reduced to \$41,900.

To please the most discerning buyer, WOODBROOK offers a charming Cape Cod, perfect for happy family living and easy entertaining. 4 remarkably large bedrooms with fine storage, 2 1/2 baths, formal dining, family room with fireplace and surprisingly attractive, professionally finished recreation room. Rear of property borders a little stream. Possession may be IMMEDIATE into this desirable home. Call 453-8200 to see for yourself.

**OPEN SUNDAY July 28, 2-5 p.m. 8825 Beck Road**

A beautiful 1 1/2 acre setting in the country for this 4 bedroom rambling ranch. A spring fed pond surrounded by Willow trees. Enclosed terrace for relaxed country living. \$67,500. Call 453-6800.

**OPEN SUNDAY July 28, 2-5 p.m. 9902 Marion**

Top Redford location. IMMEDIATE OCCUPANCY! Tree-lined street and fruit trees in backyard. 3 bedroom brick ranch with many extras. Asking \$36,900. Call 453-6800.

**IMMEDIATE OCCUPANCY!**

Comfortable 3 bedroom, plush carpeting. Central air. Dishwasher and large family room. \$38,900. Call 453-6800.

**Spacious 4 bedroom brick older home in City of Plymouth.** Enjoy the charm of a 24' living room, exceptionally large dining room, wide entry hall with open stairway plus family room. Call 453-6800, \$40,900.

**Assume a \$31,000 Mortgage.** 3 bedrooms plus family room with doorwall to backyard. Choice neighborhood. \$41,900. Call 453-6800 for details.

**Distinctive 3 bedroom ranch, air conditioning, carpeted throughout IMMEDIATE OCCUPANCY.** \$43,600. Call McKee Nolting 453-6800.

**4 bedroom spacious colonial in New England Subdivision City of Plymouth.** Carpet throughout with many extras including huge screened-in back porch. Outstanding decor. \$54,900. Call 453-6800.

**300 Homes For Sale Oakland County**

**BEVERLY HILLS ASSUME LARGE MORTGAGE**

with low interest rate on this very beautiful 7 room brick colonial in perfect condition. 2 car garage. Situated on heavily wooded double lot. Offered at \$54,900 with approximately \$15,000 to reach 7 1/2% mortgage.

**SEWELL-RINKE**  
549-2000

**WILL BUILD YOUR Custom Home**

At a firm Contract Price. On your site. Dramatic Design need not cost more.

**Milton Berry** 645-5359  
Builder

**300 Homes For Sale Oakland County**

**OPEN SUN. 1-4**

10504 Kingston, Huntington Woods. Three bedroom brick, 2 baths, basement and garage. \$38,900. Immediate occupancy.

**OAK PARK**

SHARP 2 bedroom Ranch, VA. \$17,900.

**Dora Ribiat** 544-3826

**chamberlain**

24621 Coolidge, Oak Park. U8-1500

**BUILDERS OWN**

A step saving custom built quad level, 5 bedrooms with family room, den and the luxury of central air make this an ideal family home. Full basement and attached garage, only \$67,000. Call 851-6000.

**Meininger Realtor**

**300 Homes For Sale Oakland County**

**JUST REDUCED \$42,500**

A well arranged 3 bedroom brick ranch with dark pegged oak floors, family room with fireplace on large lot in secluded neighborhood. Call 851-6000.

**Meininger Realtor**

**300 Homes For Sale Oakland County**

**OPEN SUN. 2-5, Keatington Sub.**

258 Walsley Circle, 4 bedroom colonial, 1 1/2 baths, first floor laundry, large living room and dining room, family room, rec room, carpeting and drapes, lake privileges. Close to I-75. \$56,500. assumable 7 1/2% mortgage. 391-1175.

**PONTIAC LAKES AREA**

4 bedroom colonial, large family room, stone fireplace, full dining room, Watkins Lake privileges, boat and dock available. 674-1288, 624-6303.

**BY OWNER** Elizabeth Lake Estates, cozy like new 1 story home, for young or retired couple, or single person. Abundance of storage space, trees, low utility bills, 1 1/2 blocks to 80 acre park with lake privileges. \$19,900. 681-1206.

**BY OWNER** best buy in Oak Park, \$2500 assumes mortgage, payments \$173 complete, beautiful decorator home, 2 bedroom ranch, 1 1/2 car garage, fenced yard, total \$39,871.

**300 Homes For Sale Oakland County**

**OPEN SUN. 1-5**

Milford Rd. North to M-58, 1 mile to Wardlaw Rd., turn right, 1/2 mile to Pruitt, turn right, 3 bedroom brick ranch with 1 1/2 baths, family room with fireplace, full basement, 2 car garage, paved streets, Road 6 landscaping for only \$43,900. Come visit us.

**CALLAN REAL ESTATE**  
1-684-1285

**300 Homes For Sale Oakland County**

**Great 3 Bedroom RANCH Value! in city of SOUTH LYON**

**ON SALE \$29,990 ONLY 7 HOMES AT THIS LOW PRICE & TERMS!**

Full Basement  
Copper Plumbing  
Brick & Aluminum Sides  
Gas Heat & Ceramic Tile Bath  
Shag Carpeting throughout  
City Sewer, Water & Paved Streets  
Insulated Glass Windows with Screens

10 MILE  
5 MILE  
NEW HUDSON EXIT  
HARVARD

**Go West on 696 (96) to New Hudson exit. Follow curve to Milford Rd. turning South towards 10 Mile. Turn Right onto 10 Mile to Pontiac Trail (Traffic light). Turn Left onto Pontiac Trail for one-half mile. Turn Right onto Harvard to models.**

**SALES BY J. L. HUDSON REAL ESTATE COMPANY • BUILT BY MAGNA BUILT HOMES, INC.**

**1005 W. ANN ARBOR TRAIL**

Plymouth, Michigan 453-8200

Generous picture windows frame magnificent wooded views of Northville's prime, rolling West Main area. Richly appointed, dramatically spacious, this solidly built 4 bedroom, 3 1/2 bath Roman Brick Ranch has endless extras, including 2 fireplaces, family room, beautifully remodeled kitchen, fully developed basement, attached 3 car garage. Splendid assumable mortgage at 7 1/2%. Call 453-8200 for details.

**OPEN HOUSE SUNDAY 2:00 to 5:00**

40851 FIRWOOD, PLYMOUTH TOWNSHIP. South of Ann Arbor Trail. East of Haggerty. Centrally air conditioned, freshly redecorated 3 bedroom, 1 1/2 bath Colonial with family room and full wall fireplace, large basement, on handsomely landscaped oversized lot containing new 2 1/2 car garage. EXCEEDINGLY WELL MAINTAINED. SEE IT ON SUNDAY. Just reduced to \$41,900.

To please the most discerning buyer, WOODBROOK offers a charming Cape Cod, perfect for happy family living and easy entertaining. 4 remarkably large bedrooms with fine storage, 2 1/2 baths, formal dining, family room with fireplace and surprisingly attractive, professionally finished recreation room. Rear of property borders a little stream. Possession may be IMMEDIATE into this desirable home. Call 453-8200 to see for yourself.

**OPEN SUNDAY July 28, 2-5 p.m. 8825 Beck Road**

A beautiful 1 1/2 acre setting in the country for this 4 bedroom rambling ranch. A spring fed pond surrounded by Willow trees. Enclosed terrace for relaxed country living. \$67,500. Call 453-6800.

**OPEN SUNDAY July 28, 2-5 p.m. 9902 Marion**

Top Redford location. IMMEDIATE OCCUPANCY! Tree-lined street and fruit trees in backyard. 3 bedroom brick ranch with many extras. Asking \$36,900. Call 453-6800.

**IMMEDIATE OCCUPANCY!**

Comfortable 3 bedroom, plush carpeting. Central air. Dishwasher and large family room. \$38,900. Call 453-6800.

**Spacious 4 bedroom brick older home in City of Plymouth.** Enjoy the charm of a 24' living room, exceptionally large dining room, wide entry hall with open stairway plus family room. Call 453-6800, \$40,900.

**Assume a \$31,000 Mortgage.** 3 bedrooms plus family room with doorwall to backyard. Choice neighborhood. \$41,900. Call 453-6800 for details.

**Distinctive 3 bedroom ranch, air conditioning, carpeted throughout IMMEDIATE OCCUPANCY.** \$43,600. Call McKee Nolting 453-6800.

**4 bedroom spacious colonial in New England Subdivision City of Plymouth.** Carpet throughout with many extras including huge screened-in back porch. Outstanding decor. \$54,900. Call 453-6800.

**300 Homes For Sale Oakland County**

**BEVERLY HILLS ASSUME LARGE MORTGAGE**

with low interest rate on this very beautiful 7 room brick colonial in perfect condition. 2 car garage. Situated on heavily wooded double lot. Offered at \$54,900 with approximately \$15,000 to reach 7 1/2% mortgage.

**SEWELL-RINKE**  
549-2000

**WILL BUILD YOUR Custom Home**

At a firm Contract Price. On your site. Dramatic Design need not cost more.

**Milton Berry** 645-5359  
Builder

**300 Homes For Sale Oakland County**

**OPEN SUN. 1-4**

10504 Kingston, Huntington Woods. Three bedroom brick, 2 baths, basement and garage. \$38,900. Immediate occupancy.

**OAK PARK**

SHARP 2 bedroom Ranch, VA. \$17,900.

**Dora Ribiat** 544-3826

**chamberlain**

24621 Coolidge, Oak Park. U8-1500

**BUILDERS OWN**

A step saving custom built quad level, 5 bedrooms with family room, den and the luxury of central air make this an ideal family home. Full basement and attached garage, only \$67,000. Call 851-6000.

**Meininger Realtor**

**300 Homes For Sale Oakland County**

**JUST REDUCED \$42,500**

A well arranged 3 bedroom brick ranch with dark pegged oak floors, family room with fireplace on large lot in secluded neighborhood. Call 851-6000.

**Meininger Realtor**

**300 Homes For Sale Oakland County**

**OPEN SUN. 2-5, Keatington Sub.**

258 Walsley Circle, 4 bedroom colonial, 1 1/2 baths, first floor laundry, large living room and dining room, family room, rec room, carpeting and drapes, lake privileges. Close to I-75. \$56,500. assumable 7 1/2% mortgage. 391-1175.

**PONTIAC LAKES AREA**

4 bedroom colonial, large family room, stone fireplace, full dining room, Watkins Lake privileges, boat and dock available. 674-1288, 624-6303.

**BY OWNER** Elizabeth Lake Estates, cozy like new 1 story home, for young or retired couple, or single person. Abundance of storage space, trees, low utility bills, 1 1/2 blocks to 80 acre park with lake privileges. \$19,900. 681-1206.

**BY OWNER** best buy in Oak Park, \$2500 assumes mortgage, payments \$173 complete, beautiful decorator home, 2 bedroom ranch, 1 1/2 car garage, fenced yard, total \$39,871.

**300 Homes For Sale Oakland County**

**OPEN SUN. 1-5**

Milford Rd. North to M-58, 1 mile to Wardlaw Rd., turn right, 1/2 mile to Pruitt, turn right, 3 bedroom brick ranch with 1 1/2 baths, family room with fireplace, full basement, 2 car garage, paved streets, Road 6 landscaping for only \$43,900. Come visit us.

**CALLAN REAL ESTATE**  
1-684-1285

**300 Homes For Sale Oakland County**

**Great 3 Bedroom RANCH Value! in city of SOUTH LYON**

**ON SALE \$29,990 ONLY 7 HOMES AT THIS LOW PRICE & TERMS!**

Full Basement  
Copper Plumbing  
Brick & Aluminum Sides  
Gas Heat & Ceramic Tile Bath  
Shag Carpeting throughout  
City Sewer, Water & Paved Streets  
Insulated Glass Windows with Screens

10 MILE  
5 MILE  
NEW HUDSON EXIT  
HARVARD

**Go West on 696 (96) to New Hudson exit. Follow curve to Milford Rd. turning South towards 10 Mile. Turn Right onto 10 Mile to Pontiac Trail (Traffic light). Turn Left onto Pontiac Trail for one-half mile. Turn Right onto Harvard to models.**

**SALES BY J. L. HUDSON REAL ESTATE COMPANY • BUILT BY MAGNA BUILT HOMES, INC.**

**1005 W. ANN ARBOR TRAIL**

Plymouth, Michigan 453-8200

Generous picture windows frame magnificent wooded views of Northville's prime, rolling West Main area. Richly appointed, dramatically spacious, this solidly built 4 bedroom, 3 1/2 bath Roman Brick Ranch has endless extras, including 2 fireplaces, family room, beautifully remodeled kitchen, fully developed basement, attached 3 car garage. Splendid assumable mortgage at 7 1/2%. Call 453-8200 for details.

**OPEN HOUSE SUNDAY 2:00 to 5:00**

40851 FIRWOOD, PLYMOUTH TOWNSHIP. South of Ann Arbor Trail. East of Haggerty. Centrally air conditioned, freshly redecorated 3 bedroom, 1 1/2 bath Colonial with family room and full wall fireplace, large basement, on handsomely landscaped oversized lot containing new 2 1/2 car garage. EXCEEDINGLY WELL MAINTAINED. SEE IT ON SUNDAY. Just reduced to \$41,900.

To please the most discerning buyer, WOODBROOK offers a charming Cape Cod, perfect for happy family living and easy entertaining. 4 remarkably large bedrooms with fine storage, 2 1/2 baths, formal dining, family room with fireplace and surprisingly attractive, professionally finished recreation room. Rear of property borders a little stream. Possession may be IMMEDIATE into this desirable home. Call 453-8200 to see for yourself.

**OPEN SUNDAY July 28, 2-5 p.m. 8825 Beck Road**

A beautiful 1 1/2 acre setting in the country for this 4 bedroom rambling ranch. A spring fed pond surrounded by Willow trees. Enclosed terrace for relaxed country living. \$67,500. Call 453-6800.

**OPEN SUNDAY July 28, 2-5 p.m. 9902 Marion**

Top Redford location. IMMEDIATE OCCUPANCY! Tree-lined street and fruit trees in backyard. 3 bedroom brick ranch with many extras. Asking \$36,900. Call 453-6800.

**IMMEDIATE OCCUPANCY!**

Comfortable 3 bedroom, plush carpeting. Central air. Dishwasher and large family room. \$38,900. Call 453-6800.

**Spacious 4 bedroom brick older home in City of Plymouth.** Enjoy the charm of a 24' living room, exceptionally large dining room, wide entry hall with open stairway plus family room. Call 453-6800, \$40,900.

**Assume a \$31,000 Mortgage.** 3 bedrooms plus family room with doorwall to backyard. Choice neighborhood. \$41,900. Call 453-6800 for details.

**Distinctive 3 bedroom ranch, air conditioning, carpeted throughout IMMEDIATE OCCUPANCY.** \$43,600. Call McKee Nolting 453-6800.

**4 bedroom spacious colonial in New England Subdivision City of Plymouth.** Carpet throughout with many extras including huge screened-in back porch. Outstanding decor. \$54,900. Call 453-6800.

**300 Homes For Sale Oakland County**

**BEVERLY HILLS ASSUME LARGE MORTGAGE**

with low interest rate on this very beautiful 7 room brick colonial in perfect condition. 2 car garage. Situated on heavily wooded double lot. Offered at \$54,900 with approximately \$15,000 to reach 7 1/2% mortgage.

**SEWELL-RINKE**  
549-2000

**WILL BUILD YOUR Custom Home**

At a firm Contract Price. On your site. Dramatic Design need not cost more.

**Milton Berry** 645-5359  
Builder

**300 Homes For Sale Oakland County**

**OPEN SUN. 1-4**

10504 Kingston, Huntington Woods. Three bedroom brick, 2 baths, basement and garage. \$38,900. Immediate occupancy.

**OAK PARK**

SHARP 2 bedroom Ranch, VA. \$17,900.

**Dora Ribiat** 544-3826

**chamberlain**

24621 Coolidge, Oak Park. U8-1500

**BUILDERS OWN**

A step saving custom built quad level, 5 bedrooms with family room, den and the luxury of central air make this an ideal family home. Full basement and attached garage, only \$67,000. Call 851-6000.

**Meininger Realtor**

**300 Homes For Sale Oakland County**

**JUST REDUCED \$42,500**

A well arranged 3 bedroom brick ranch with dark pegged oak floors, family room with fireplace on large lot in secluded neighborhood. Call 851-6000.

**Meininger Realtor**

**300 Homes For Sale Oakland County**

**OPEN SUN. 2-5, Keatington Sub.**

258 Walsley Circle, 4 bedroom colonial, 1 1/2 baths, first floor laundry, large living room and dining room, family room, rec room, carpeting and drapes, lake privileges. Close to I-75. \$56,500. assumable 7 1/2% mortgage. 391-1175.

**PONTIAC LAKES AREA**

4 bedroom colonial, large family room, stone fireplace, full dining room, Watkins Lake privileges, boat and dock available. 674-1288, 624-6303.

**BY OWNER** Elizabeth Lake Estates, cozy like new 1 story home, for young or retired couple, or single person. Abundance of storage space, trees, low utility bills, 1 1/2 blocks to 80 acre park with lake privileges. \$19,900. 681-1206.

**BY OWNER** best buy in Oak Park, \$2500 assumes mortgage, payments \$173 complete, beautiful decorator home, 2 bedroom ranch, 1 1/2 car garage, fenced yard, total \$39,871.

**300 Homes For Sale Oakland County**

**OPEN SUN. 1-5**</



### 300 Homes For Sale Oakland County

**NEAR OAKLAND UNIVERSITY**  
Just reduced to \$46,900.00. A newly decorated ranch in Rochester's Belvedere Hills. 3 bedrooms and den, or 4th. 1 1/2 baths. 2 way fireplace. A sparkling inground pool.

**FARM HOUSE**  
An old timer looking for a family to fix her up. A 1 bedroom farm house with part basement. 2 bedrooms. Dining room. Heating 20 acres with trees. \$87,000.00.

**POOL SIDE LIVING**  
Happiness is the inground swimming pool that goes with this attractive 3 bedroom brick ranch. 1 1/2 baths. The basement is tiled and partially finished with a second kitchen. Garden space and almost 2 acres. \$43,900.00.

### 300 Homes For Sale Oakland County

**LARGE FAMILY HOME**  
ONLY a family with lots of kids can really appreciate this 4 bedroom home. 2 full baths. 11 x 20 double ceramic shower. 13 x 20 dining room. Family room area. 10 ft ceiling counter in super large kitchen. play room or 3rd bedroom. screened porch. 2 1/2 car attached garage with work bench. All on a 1 acre lot for \$57,900.

**FINEST TOWN AREA**  
walk to Birmingham schools. 3 bedroom ranch. 1 1/2 baths. large family room. Newly decorated. Lot 125 x 140 with many mature pines and area for less. \$43,900. 646-0759

**COUNTRY LANE SETTING**  
in a fitting description for this 1 acre lot that slopes off to a running stream at the rear on which sits this cozy 2 bedroom aluminum sided ranch priced at \$35,000.

### 300 Homes For Sale Oakland County

**WALLED LAKE**  
brick ranch home with family room, lovely patio. Custom drapes & d-c. Condition. 10 miles west of Telegraph. just north of Maple. 8 1/2 acre. \$32,500. 1003 Bolton.

**ELIZABETH LAKE PRIVILEGES**  
Almost new custom built ranch on professionally landscaped lot. Features 3 bedrooms. 1 1/2 baths. family room with fireplace. 3 car & circular driveway. This is truly a delightful home priced at \$43,900.

**Ralph Manuel**  
Assoc. Inc. 681-4500  
4312 Orchard Lake Rd. W. Bldg. 4  
4 bedrooms, brick and aluminum colonial. 1800 sq ft. includes formal dining room, large kitchen, built-in and table space, large family room with full wall fireplace. 1 1/2 baths, full basement, shag carpeting, bookcases. Taste fully decorated with lots of room to entertain. 2 1/2 car attached garage. auto, above ground pool, fenced 130 x 104 lot. Located on main road. 15 minutes from Farmington. Immediate occupancy. priced for quick sale. \$39,900.

### 300 Homes For Sale Oakland County

**HOW ABOUT IT?**  
This 3 bedroom brick ranch has 2 full baths, dining room, family room, glassed in porch. 2 1/2 car attached garage. on nice, nice lot with Commerce Lake privileges. Only 20 minutes from Farmington and straight shot to downtown by X-way. \$10,500 will move you in with \$245 monthly payment including taxes and insurance at 8% interest. Immediate possession. \$35,900.

**NIEBAUER REALTY**  
624-3015

**WALLED LAKE AREA**  
Ranch, 3 bedrooms, 1 1/2 baths, huge family room. Hawk Lake privileges. 7 1/2 acre. assumable mortgage. Call 624-6386.

**HUNTINGTON WOODS**  
GRACIOUS 4 bedroom Colonial. 2 1/2 baths, every area filled with livable charm and tasteful decor. Attached garage. Sun Deck off bedroom, across from pretty park. Owners moving to California. Open to offers. \$55,500. Please Call Sharon Litven.

### 300 Homes For Sale Oakland County

**YOU WILL LOVE THIS 4 bedroom Colonial**  
with terrific view of your own rolling 1 1/2 acres from every window. Walkout basement. Lots of extras. Milford area. \$61,000. CO-864.

**SCHAEFER REAL ESTATE**  
11518 E. HIGHLAND RD.  
MILFORD 632-7469  
685-1543

**KEATING REALTY**  
Call 646-1412

**NEW HOME**  
BLOOMFIELD HILLS - HAMPTON HILLS SUBDIVISION. Colonial, 4 bedroom, three with walk in closets. 2 1/2 baths, family room with fireplace. Lovely bay window in living room. All built-in appliances. dramatic circular staircase in large lower 2 1/2 car side entrance garage. Completely carpeted. \$62,700.

### 302 Birmingham Bloomfield

**COUNTRY CHARMER**  
on 2 1/2 acres in Franklin. 3 bedrooms. 2 baths. brick & stone ranch. Large family room, heated breezeway & cozy breakfast - sitting room overlooking heated pool. Huge covered patio with double gas BBQ & horse barn for 2 horses. \$89,900.

**BEVERLY HILLS**  
WEST of Evergreen BY OWNER. All brick ranch 2200 sq ft. Features foyer entrance, large eat-in kitchen with built-in oven range. Living room with raised hearth. Large fireplace wall, dining area, laundry - utility room, lots of storage in full attic, water softener. 2 car attached garage, screened porch, and flagstone patio. Opens onto 1 1/2 acre corner wooded lot with beautiful gardens and above ground swimming pool with slide. All carpeting and drapes included. Home is in excellent condition and ready for occupancy. Walking distance to public and parochial schools. \$53,900, assumable mortgage. Call 642-2416 for appointment. If no answer during day call 377-3280.

### 302 Birmingham Bloomfield

**SNYDER KINNEY & BENNETT**  
FRANKLIN VILLAGE MA 6-9600  
BIRMINGHAM SCHOOLS. Easy traffic. Good shopping. Almost new 3 bedroom ranch home. 7 1/2 acre. mortgage can be assumed for \$89,900. Newly carpeted and decorated. Central air, refrigerator, washer, dryer, range. Direct inquiries only. After 6 pm. Bloomfield Hills Schools. Recreation memberships available to residents only. Open Wed. Thurs. Sat. & Sun 1-5 P.M. Come visit us today.

**QUARTON LAKE ESTATES**  
best location, walking distance to schools, churches, lovely 4 bedroom colonial. Original owner. 2 1/2 baths. Combination kitchen family room. Separate dining room, enclosed porch. Newly landscaped large private patio. 2 car garage, automatic door opener. central air, power, humidifier. Major appliances including 12' cu. ft. freezer, drapes and carpeting. Assumable 7 1/2 mortgage. \$79,500. 646-2477

### 302 Birmingham Bloomfield

**BEVERLY HILLS COLONIAL**  
4 bedroom, family room, 2 1/2 baths, brick and aluminum 2 1/2 car side entrance attached garage. Large lot with many trees. Birmingham schools. 8 1/2 acre. land contract available. \$74,900.

**CHARLES J. VAN HORN INC.**  
646-2400

**WABEEK SUBDIVISION**  
Offers fantastic recreational facilities and custom built quality homes. 2 designs are now available. uniquely styled ranch and active provincial colonial. Cheerfully appointed details accent both of these charming homes. Bloomfield Hills Schools. Recreation memberships available to residents only. Open Wed. Thurs. Sat. & Sun 1-5 P.M. Come visit us today.

### 302 Birmingham Bloomfield

**UPPER LONG LAKE PRIVILEGES**  
Here's that hard to find Ranch with 2 full bathrooms, separate dining room, two fireplaces, and super great recreation room. Sharply decorated, includes all tack down carpeting. Window treatments, new dishwasher, new redwood deck, even garage door opener. \$51,900.

**Max**

**BROOK**  
4139 Orchard Lake 626-0000

**BY OWNER**  
enjoy Wing Lake in this attractive Cape Cod on prime lot. Large living room with fireplace, dining room 3 bedrooms, 2 1/2 car garage. \$51-5025

## SNYDER KINNEY & BENNETT

## GREATER Bloomfield

**LAKEFRONT HOME**  
By owner on Lake Northern 3 year old custom built Cape Cod 1 bed room 3 baths, family room with fireplace, finished basement opens onto large patio. Redwood deck from dining room. Main extras \$77,900. 781-1352

**OPEN SUN 1-5**  
N on Milford Rd. from 196 to Dawson Rd. W. to Garner. S. to Purson. W. to 1921 Garner. Sun Lane to see this custom built home on 2 1/2 acres. 1 year old. 3000 sq ft. plus full basement. family room, 3 baths, and main extras. Close to GM Proving Grounds. Price reduced to \$82,900.

**CALLAN REAL ESTATE**  
1-684-1285

**ASSOC. INC. 681-4500**  
4312 Orchard Lake Rd. W. Bldg. 4  
4 bedrooms, brick and aluminum colonial. 1800 sq ft. includes formal dining room, large kitchen, built-in and table space, large family room with full wall fireplace. 1 1/2 baths, full basement, shag carpeting, bookcases. Taste fully decorated with lots of room to entertain. 2 1/2 car attached garage. auto, above ground pool, fenced 130 x 104 lot. Located on main road. 15 minutes from Farmington. Immediate occupancy. priced for quick sale. \$39,900.

**CHAMBERLAIN**  
24621 Coolidge, Oak Park LI 8-1500

**MADISON HEIGHTS**  
4 bedrooms, completely decorated. Deluxe colonial, large fenced and landscaped lot. On Waterbury off 13 mile between John R and DeChandré. \$39,900. By owner. For details. 588-1731

**KEATING REALTY**  
Call 646-1412

**MADISON HEIGHTS**  
3 bedroom ranch, first floor laundry. Newly decorated throughout. 2 1/2 car garage. fenced yard. Possible mortgage assumption. \$23,900. 646-5022

**METAMORA AREA**  
LAKEFRONT home, full brick overlooking Merritt Lake. 3 bedrooms, 2 full baths, family room with fireplace. Beautifully wooded landscaped lot. \$60,000.

**BLOOMFIELD TWP.**  
1 ACRE lot, wooded. Beautiful home site. Eastover & Greentree. Terms. DEERFIELD REAL ESTATE 664-1544

**WESTCHESTER VILLAGE**  
5 bedroom ranch with finished basement. 3 full baths, on quiet street. Birmingham schools or walking distance to St. Regis Complex. By owner. buyers only. 647-1035

**GOODE REAL ESTATE**  
1411 N. Woodward 8am to 9pm  
ADAMS School area. Shade trees, close to town. Ideal for large setting. looking for convenience in 6 or 7 bedrooms. central air, library, living room with fireplace, full dining room, 1 1/2 baths. 2 car garage, full basement. Freshly painted. Immediate occupancy. \$92,000. Call 644-1872 or owner.

**UPPER LONG LAKE PRIVILEGES**  
3 bedroom ranch 1 1/2 baths, living room with fireplace, separate dining room, family room, screened porch, 2 1/2 car garage, many extras. Buyers only. \$45,500. 338-3361

**5 bedrooms UNDER \$50,000**  
HERE'S One. Five bedrooms plus a library. Super family room with beamed ceiling and full brick wall fireplace. rec room. New country kitchen. In Town Birmingham. A Must See!

**Max**

**BROOK**  
4139 Orchard Lake 626-0000

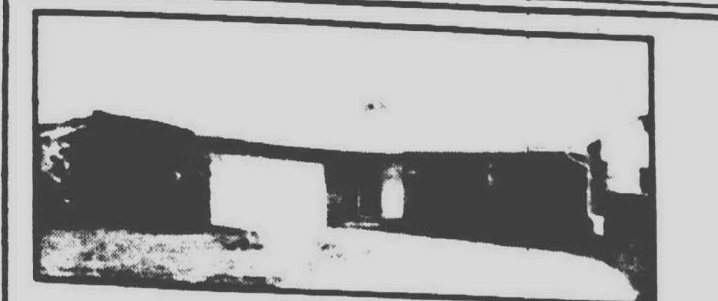

**OPEN SUN 2-5**  
SHHHHHH!  
10407 Stone St., Livonia (E. of Warren, N. of Schoolcraft). Don't wake this sleeper: slip up on it. 3 bedrooms, 2 baths, with a beautiful family room and fireplace, full basement, 2 1/2 car garage. Top notch location of Livonia for only \$46,900 (\$31,011). Call John Kare, 477-6100 or 522-6826 WESTDALE CO.

**OPEN SUN 2-5**  
FARMINGTON SUPER RANCH  
22915 Tuck Rd. Farmington Hills (E. of Orchard Lake Rd. N. of Shawnee). Beautiful well kept up home with 3 bedrooms, family room, natural fireplace, 1 1/2 baths, modern kitchen with all built-in, attached garage located in beautiful subdivision close to schools and shopping. Yours truly for \$34,900. Call John Kare 477-6300 or 522-6826 WESTDALE CO.

**NOTTINGHAM EAST (Livonia)**  
Late wedding bells make this 4 bedroom Colonial too small for you. It should be just right, 22 foot master suite with bath; 1st floor utility; all built-ins; large family room with fireplace; formal dining room; central air; patio/pool; plus over 1/2 acre heavily treed lot (30 mature trees). Assumption 6 1/2 mortgage. A heavenly place to raise a family. Below replacement cost at \$87,900. Call John Halser.

**BIRMINGHAM BY OWNER**  
Attractive 3 bedroom, full basement home. 1 1/2 car garage. 423 Bird. Buyers only. By appointment only. 645-5095 or 285-4394

**5 bedrooms UNDER \$50,000**  
HERE'S One. Five bedrooms plus a library. Super family room with beamed ceiling and full brick wall fireplace. rec room. New country kitchen. In Town Birmingham. A Must See!

**Max**

**BROOK**  
4139 Orchard Lake 626-0000

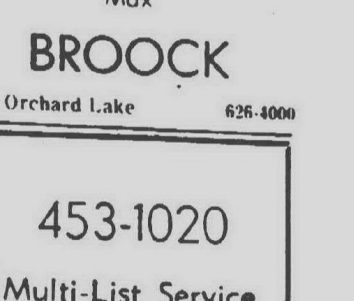
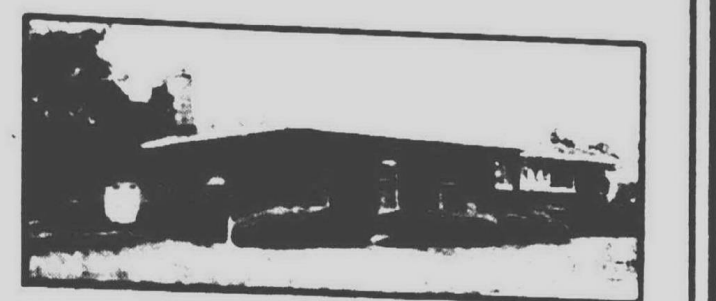

**OPEN SUN 2-5**  
NOTE ASSUMPTION  
Relax in your custom kitchen with fireplace. This custom built ranch is less than a year old with inside of extras. 3 bedrooms, 2 full baths, all brick and aluminum with 2 car garage. 1 1/2 mile to I-96. Note assumption. Call V. Chaharban 229-2944 or 229-6937 (BB 010) WESTDALE CO.

**OPEN SUN 2-5**  
4 BEDROOM RANCH  
Custom home suitable for the large family with 4 bedrooms, 2 full baths, 2 1/2 over-sized car garage. Beautiful subdivision close to schools and shopping. Truly yours for \$47,900. Call John Kare 477-6300 or 522-6826 WESTDALE CO. (L 047)

**255-1700**

**BLOOMFIELD SCHOOLS**  
1-75-SQ. LAKE RD.  
Brick ranch, 3 bedrooms, fireplace, full basement. Patio, attached garage. 80 x 160 lot. \$37,500.

**5 bedrooms UNDER \$50,000**  
HERE'S One. Five bedrooms plus a library. Super family room with beamed ceiling and full brick wall fireplace. rec room. New country kitchen. In Town Birmingham. A Must See!

**Max**

**BROOK**  
4139 Orchard Lake 626-0000

**OPEN 9 to 9**  
FARMINGTON OFFICE  
21023 FARMINGTON RD.  
477-6300

**CALL FOR OUR FREE CATALOG**  
BRIGHTON OFFICE  
3000 GRAND AVE.  
1-800-462-5908

**NORWOOD REALTORS**

**ADAMS SCHOOL AREA**  
Shade trees, close to town. Ideal for large setting. looking for convenience in 6 or 7 bedrooms. central air, library, living room with fireplace, full dining room, 1 1/2 baths. 2 car garage, full basement. Freshly painted. Immediate occupancy. \$92,000. Call 644-1872 or owner.

**5 bedrooms UNDER \$50,000**  
HERE'S One. Five bedrooms plus a library. Super family room with beamed ceiling and full brick wall fireplace. rec room. New country kitchen. In Town Birmingham. A Must See!

**Max**

**BROOK**  
4139 Orchard Lake 626-0000

## HARTFORD REALTY

**REALTOR**

## HARTFORD REALTY

**REALTOR**

**REALTOR**

**EXECUTIVE COLONIAL**  
Professionally decorated and newly listed, located in beautiful Gold Manor Subdivision, custom built, 4 huge bedrooms (master with walk-in closet), large country kitchen with all the extras, good table space, 22 ft family room with beamed ceiling, convenient 1st floor laundry, formal dining room, quick occupancy, a true value at \$65,900. Call 261-2000.



**ENTERTAINERS DELIGHT**  
You'll be a hit with this lovely 3 bedroom ranch home, complete with 16 x 32 inground pool, huge family room, natural fireplace, 2 car attached garage. Excellent Assumption \$42,900.00 Call: 425-7272

**WESTLAND \$3,800.00 ASSUMES**  
A low 8 1/2% mortgage at \$220.00 per month on this spotless, 3 bedroom ranch with full basement country kitchen, gas heat, full price only \$23,000. Call today: 425-7272

**WHAT BEST DESCRIBES One Way Realty?**

**ATTENTION - VALUE SEEKERS**  
Chance of a lifetime! Only \$19,900. Good condition, 3 bedroom ranch, huge living room-dining combination, kitchen has table space. Don't miss this one. Call 261-2000.

**IDEAL FOR LARGE FAMILY**  
Trees! Trees! Trees! Scenic setting surrounds this spacious 2-story home, 3 huge bedrooms up and the master bedroom down with full bath, newly decorated throughout, beautiful garden view kitchen with built-ins, large 1st floor laundry, 3-car garage, owner leaving state, must sell, only \$39,900. Call today 261-2000.

**WANTED: CITY FARMER OPEN SATURDAY 2-5**  
Large 5 bedroom 2 story home on 5 acres in Prime Canton Twp. Lots of trees and room to breathe, contract terms available. Call: 425-7272

**REDFORD BEAUTY**  
is this 3 Bedroom Custom Ranch 1 1/2 Baths, Built-ins in Kitchen, Dining Room, Natural Fireplace, Attached 2 Car Garage. Only \$45,900.

**one way**

**PLYMOUTH SCHOOLS**  
Quality ranch with perfect floor plan, features central air conditioning, 20 ft family room, natural fireplace, large kitchen with table space, tiled basement, professionally landscaped, occupancy could be immediate, priced to sell at \$49,900. Call 261-2000.

**SUPER QUAD LEVEL**  
with 3 Bedrooms, 1 1/2 Baths, Country Kitchen, Family Room, with Natural Fireplace, 2 Car Attached Garage. Excellent Condition, Priced at \$48,900.

**UNIQUE - DIFFERENT**  
Custom Built contemporary ranch situated on nearly an acre in south Redford Twp., 3 spacious bedrooms, 1 1/2 bath, kitchen, Natural fireplace, 2 1/2 car garage. Price at \$45,900.00 Call: 425-7272

**LIVONIA RANCH \$37,900**  
Dining room, basement, 3 bedrooms, 1ST FLOOR LAUNDRY, attached 2 car garage, all new. 7 Mile Farmington.

**one way**

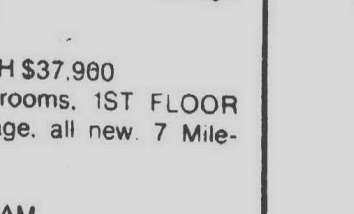

**REDFORD BEAUTY**  
is this 3 Bedroom Custom Ranch 1 1/2 Baths, Built-ins in Kitchen, Dining Room, Natural Fireplace, Attached 2 Car Garage. Only \$45,900.

**3 BEDROOM BRICK RANCH**  
Near Wonderland Shopping, Studio Ceiling, Full Basement, Carpeted, Thru-out, Super Lot, All This and more for only \$29,900.

**WANTED: CITY FARMER OPEN SATURDAY 2-5**  
Large 5 bedroom 2 story home on 5 acres in Prime Canton Twp. Lots of trees and room to breathe, contract terms available. Call: 425-7272

**LIVONIA RANCH \$37,900**  
Dining room, basement, 3 bedrooms, 1ST FLOOR LAUNDRY, attached 2 car garage, all new. 7 Mile Farmington.

**one way**

**PLYMOUTH SCHOOLS**  
Quality ranch with perfect floor plan, features central air conditioning, 20 ft family room, natural fireplace, large kitchen with table space, tiled basement, professionally landscaped, occupancy could be immediate, priced to sell at \$49,900. Call 261-2000.

**SUPER QUAD LEVEL**  
with 3 Bedrooms, 1 1/2 Baths, Country Kitchen, Family Room, with Natural Fireplace, 2 Car Attached Garage. Excellent Condition, Priced at \$48,900.

**UNIQUE - DIFFERENT**  
Custom Built contemporary ranch situated on nearly an acre in south Redford Twp., 3 spacious bedrooms, 1 1/2 bath, kitchen, Natural fireplace, 2 1/2 car garage. Price at \$45,900.00 Call: 425-7272

**LIVONIA RANCH \$37,900**  
Dining room, basement, 3 bedrooms, 1ST FLOOR LAUNDRY, attached 2 car garage, all new. 7 Mile Farmington.

**one way**

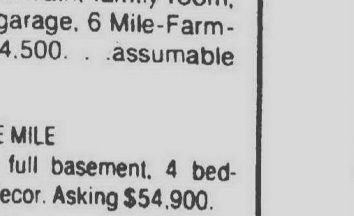
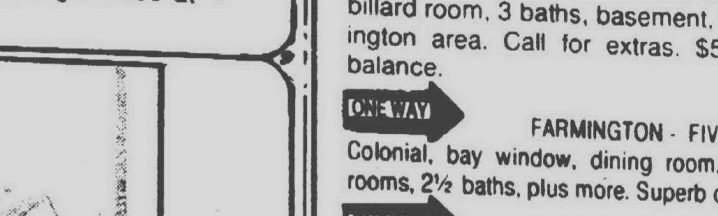

**REDFORD BEAUTY**  
is this 3 Bedroom Custom Ranch 1 1/2 Baths, Built-ins in Kitchen, Dining Room, Natural Fireplace, Attached 2 Car Garage. Only \$45,900.

**3 BEDROOM BRICK RANCH**  
Near Wonderland Shopping, Studio Ceiling, Full Basement, Carpeted, Thru-out, Super Lot, All This and more for only \$29,900.

**WANTED: CITY FARMER OPEN SATURDAY 2-5**  
Large 5 bedroom 2 story home on 5 acres in Prime Canton Twp. Lots of trees and room to breathe, contract terms available. Call: 425-7272

**LIVONIA RANCH \$37,900**  
Dining room, basement, 3 bedrooms, 1ST FLOOR LAUNDRY, attached 2 car garage, all new. 7 Mile Farmington.

**one way**

**PLYMOUTH SCHOOLS**  
Quality ranch with perfect floor plan, features central air conditioning, 20 ft family room, natural fireplace, large kitchen with table space, tiled basement, professionally landscaped, occupancy could be immediate, priced to sell at \$49,900. Call 261-2000.

**SUPER QUAD LEVEL**  
with 3 Bedrooms, 1 1/2 Baths, Country Kitchen, Family Room, with Natural Fireplace, 2 Car Attached Garage. Excellent Condition, Priced at \$48,900.

**UNIQUE - DIFFERENT**  
Custom Built contemporary ranch situated on nearly an acre in south Redford Twp., 3 spacious bedrooms, 1 1/2 bath, kitchen, Natural fireplace, 2 1/2 car garage. Price at \$45,900.00 Call: 425-7272

**LIVONIA RANCH \$37,900**  
Dining room, basement, 3 bedrooms, 1ST FLOOR LAUNDRY, attached 2 car garage, all new. 7 Mile Farmington.

**one way**

**LIVONIA**  
17122 FARMINGTON AT 6 MILE  
261-2000  
HARTFORD REALTY NORTH INC.

**LIVONIA**  
11655 FARMINGTON RD.  
261-4200  
HARTFORD REALTY SOUTH INC.

**TRI CITY**  
29079 FORD RD.  
425-7272  
HARTFORD TRI CITY INC.

**LIVONIA RANCH \$37,900**  
Dining room, basement, 3 bedrooms, 1ST FLOOR LAUNDRY, attached 2 car garage, all new. 7 Mile Farmington.

**one way**

**LIVONIA**  
17122 FARMINGTON AT 6 MILE  
261-2000  
HARTFORD REALTY NORTH INC.

**LIVONIA**  
11655 FARMINGTON RD.  
261-4200  
HARTFORD REALTY SOUTH INC.

**TRI CITY**  
29079 FORD RD.  
425-7272  
HARTFORD TRI CITY INC.

**LIVONIA RANCH \$37,900**  
Dining room, basement, 3 bedrooms, 1ST FLOOR LAUNDRY, attached 2 car garage, all new. 7 Mile Farmington.

**one way**

**LIVONIA**  
17122 FARMINGTON AT 6 MILE  
261-2000  
HARTFORD REALTY NORTH INC.

**LIVONIA**  
11655 FARMINGTON RD.  
261-4200  
HARTFORD REALTY SOUTH INC.

**TRI CITY**  
29079 FORD RD.  
425-7272  
HARTFORD TRI CITY INC.

**LIVONIA RANCH \$37,900**  
Dining room, basement, 3 bedrooms, 1ST FLOOR LAUNDRY, attached 2 car garage, all new. 7 Mile Farmington.

**one way**

**LIVONIA**  
17122 FARMINGTON AT 6 MILE  
261-2000  
HARTFORD REALTY NORTH INC.

**LIVONIA**  
11655 FARMINGTON RD.  
261-4200  
HARTFORD REALTY SOUTH INC.

**TRI CITY**  
29079 FORD RD.  
425-7272  
HARTFORD TRI CITY INC.

**LIVONIA RANCH \$37,900**  
Dining room, basement, 3 bedrooms, 1ST FLOOR LAUNDRY, attached 2 car garage, all new. 7 Mile Farmington.

**one way**



<b>302 Birmingham</b> <b>BIRMINGHAM</b> BY BUILDER Save \$3000 Beat the price increase. New 3 bedroom with basement. Walk to Woodward. Features brick front, gas heat, shag cor- ner. As low as 5% down on new mortgage. Vacant, ready to occupy \$28,900. GEORGE CLARKE 398-9277 BLOOMFIELD HILLS. By owner. 10 room brick colonial. 1 1/2 bedrooms, library, central air, first floor laundry, full carpet, new floor, new kitchen, new garage. Bloomfield Hills school and swim- club in sub. Many other extras. \$69,500. 335-8887	<b>302 Birmingham</b> <b>BEVERLY HILLS</b> By owner. Spectacular, centrally air conditioned four bedrooms, center hall Colonial. Maintenance free. 13 ft. fireplace, living room, sepa- rate formal dining room, a large family kitchen with built-ins, one full and 2 half baths. Family room opens onto oversized private tree lot. 2 car garage. Patio and many extras. Newly decorated and carpeted throughout. Mint condi- tion. Immediate occupancy. Priced to sell in low sixties. 1921 Lander- dale Drive. BIRMINGHAM 3 bedroom Colonial. Sitting room, living room, break- fast room, kitchen, pantry, break- fast nook, attic, basement, garage, aluminum siding, walk to schools and shopping. 7 1/2, assumable mort- gage. \$61,500. 645-1647	<b>302 Birmingham</b> <b>BLOOMFIELD</b> OPEN SUN. 2-5 6939 MEADOWLAKE Bi-level. Central air, gas heat, 4 bedrooms, 3 1/2 baths, modern kitchen. Must be sold to settle estate. Asking \$155,000. Approximately 2 acres. MADELEINE WIDMAN 863-6783 863-7400 CENTER REALTY CO.	<b>302 Birmingham</b> <b>WEST BLOOMFIELD</b> LAKE SUBDIVISION Two 4 bedroom, 2 1/2 bath brick colo- nials being completed. Spacious liv- ing room, full size dining room, paneled family room, kitchen with all GE built in appliances, break- fast nook, custom ceiling moldings, oak floors, gas heat, central air conditioning, full ceiling & wall in- sulation. 2 car attached garage. 130x135 ft. lots on paved street. City water, sewer, underground util- ities. Private lake for home owners. West Bloomfield Schools. Shopping nearby. \$89,500. A SULLI- VAN SMITH - WOODBURY CON- STRUCTION CO. PLANNED COM- MUNITY. Open daily & Sun 1-6. Phone 682-7200	<b>304 Farmington</b> <b>West Bloomfield</b> <b>FARMINGTON HILLS</b> 3 bedroom brick, fireplace, full basement, large lot, now vacant. Creekside near 10 Mile. Priced to sell. \$35,900. BEL-MEN 522-3010 Farmington Hills \$31,900 3/4 ACRE 5 bedrooms, dining room, breez- eway, 1 1/2 baths, attached garage, new gas furnace and hot water heater, city water, all in a country setting. Call AL VARGO now. NORWOOD 464-1800	<b>304 Farmington</b> <b>West Bloomfield</b> OPEN SUNDAY 2-5 FARMINGTON HILLS Colonial on over half acre 4 bedrooms, 2 1/2 baths, large living room, separate formal dining room, 20' kitchen with built-ins and eating area. Full brick fireplace wall in beamed fam- ily room. Finished rec room with bar. Work shop. Move in condition. many extras. DEAL with us before we list. Beau- tiful Lake Sherwood lakefront. By owner. Living room, dining room, family room with fireplace 4 bed- rooms, 2 baths, 2 1/2 car garage, 38 well and septic. 106 ft. on water. Newly decorated & landscaped. \$78,500. Call 684-0255 IN the Exclusive Wood Creek Hills area of Farmington Hills, 4 bedroom Quad level with basement, 3 full baths, drama- tic enclosed circular stairway, wall to wall fire- place, family room 27 x 15 with bar, central air, attached garage, on large corner lot. Sprinkling system, gas barbe- cue, fully landscaped, foun- tain and large dog run. Com- pletely carpeted and draped. \$89,900. 626-8700 <b>Cranbrook</b> Assoc. Inc. Realtors	<b>304 Farmington</b> <b>West Bloomfield</b> FARMINGTON HILLS. Extremely sharp brick - aluminum ranch on a superb tree lot. 3 bedrooms, 3 baths, fireplace, central air, appliances. Patio, 2 car attached garage. Other extras. \$67,500. WALT SHUSTER CO. REALTORS 626-0400 OPEN SAT 2-5 Farmington \$57,900 24144 St. Marys Court S. of 10 Mile Rd. Lovely 4 bedroom colonial loca- ted on lovely cul-de-sac. Prime in-town location. 2 1/2 baths. Fireplace in family room. Oversized bedrooms, walk to parks, schools, and shopping. Occupancy before school starts. THOMPSON BROWN COMPANY 476-8700 CONTEMPORARY RANCH. 1900 sq. ft. with 1400 sq. ft. basement. Beamed ceiling, 2 fireplaces, 22x22 kitchen, both open to 10x30 patio, 3 bedrooms, new roof, attached gar- age, over 1 acre wooded, walk to 2 schools and churches. \$58,700. 476-2089	<b>304 Farmington</b> <b>West Bloomfield</b> <b>Country Estate</b> Builders own home. 3 large bedrooms, 2 full baths, 8 ft. basement, family room, fire- place. Gracious large kitchen, built-ins. Central air, 2 fire- places, winding dirt road. 190 ft. lot. Normandy Hills. 11 Mile - Farmington Rd. Owner separate. Asking \$63,900. One Way Realty 464-0800 Farmington Hills \$31,900 5 bedroom older colonial with 3/4 ACRE Land, new natural gas heater and attached 2 car garage. Call AL VARGO now. NORWOOD 464-1800 OPEN SAT. AND SUN. 2-5 22463 Dunford, N. of 12 Mile, W. of Orchard Lake. This 3 or 4 bedroom quad features a beautiful inground pool off huge family room with wet bar. Landscaped for privacy and in the condition you would expect for \$62,900. Call MARY ELLEN NORWOOD 478-1525	<b>304 Farmington</b> <b>West Bloomfield</b> FARMINGTON HILLS. Rolling Oaks Sub., 4 bedroom colonial, 2 1/2 baths, study, family room, fire- place, first floor laundry, central air, sprinkling system, many extras. By owner. \$71,000. 651-9988 BEAUTIFUL CONDITION 3 bedroom brick ranch with family room and garage on large corner lot. Excellent buy at \$34,900. Call LARRY LYNN NORWOOD 478-1525 ACRE WITH TREES FARMINGTON HILLS By owner - charming 1 1/2 story 3 bedroom, 1 1/2 bath, dining room, fireplace in family room, 2 car garage, ravine lot with stream. \$42,900. 474-3349 BY OWNER FARMINGTON HILLS FOUR year old 3 bedroom colonial. Central air, 2 1/2 car attached gar- age, step down family room with natural fireplace. Fully carpeted, draped, and professionally deco- rated. Large lot on Cul-de-Sac. Fully landscaped with circular drive. \$58,900. 476-5555 WEST BLOOMFIELD. owner, con- temporary tri-level, 1 year old, 3 bedrooms, 2 1/2 baths, living room, dining room, kitchen. Family room. Possib. 4th bedroom, 2 car garage. Membership in year round swim club. High 50's. By appt. 626-0859
--	---	---	--	--	---	--	---	--

# RELOCATING DOESN'T HAVE TO BE DISLOCATING.

We belong to RELO, a national real estate organization whose job it is to relocate you physically without relocating you mentally.

And this we can do. Through our association with RELO, we can help relocate you to at least 6,500 different communities throughout the country.

All you have to do is contact any one of our offices, and we'll take it from there.

But remember one thing. If we can relocate you from coast to coast with a minimum of woe, imagine what we can do anywhere around Detroit and its environs.

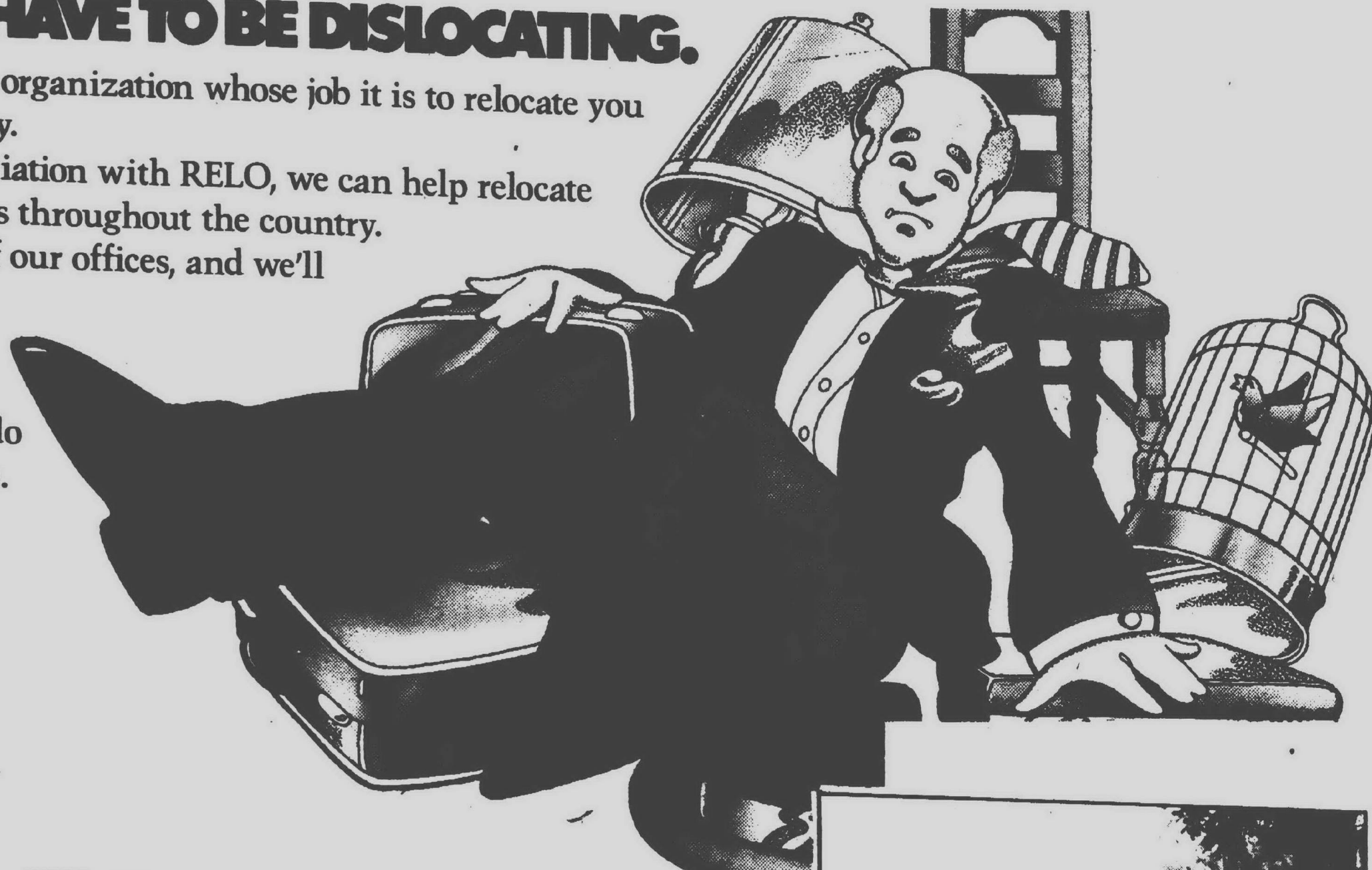

## TAYLOR

Nice neat house with very nice garden, big lot and nice driveway. Paneled kitchen with lots of table space and low monthly payments if you assume. \$21,900. Call 274-9510

## WESTLAND

Almost new 3 bedroom brick ranch in Westland. Maintenance free home so you can spend your leisure time doing what you like! \$25,500. Call 274-9510 (25274)

4 bedroom Quad with kitchen and family room combination plus an additional family room in well-kept area. Livonia Schools and terrace in back yard with gas barbecue plus an inground heated pool. \$39,900. Call 261-0700 (26478)

Immaculate 3 bedroom brick ranch with 1 1/2 baths, large kitchen, fireplace with natural fireplace and oversized 2 car garage. Full basement has bedroom and full bath with new carpeting in paneled recreation room. \$34,900. Call 261-0700 (26625)

Lovely 2 bedroom condominium close to shopping with carpeting throughout, dishwasher and pets are allowed too. \$22,500. Call 261-2600 (25355)

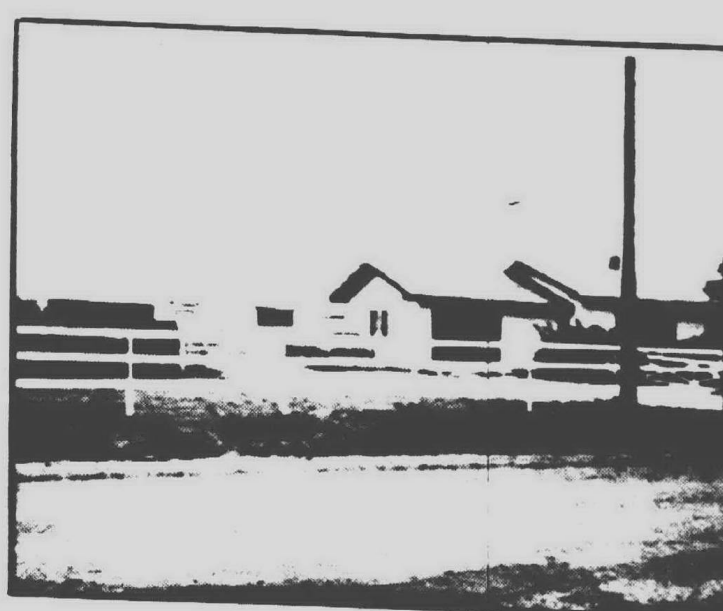

## HURON

Over 16 acres with this 3 bedroom modern ranch. Six stall barn plus utility barn, tack room, huge indoor lighted riding arena and over \$5,000 paddock fences. Minutes to I-94 and Metro. \$129,000. Call 261-0700 (25656)

Great assumption, low interest rate and immediate occupancy on this 3 bedroom brick ranch with 1 1/2 baths, full basement with finished recreation room, refrigerator and brick gas log fireplace. Garage and Livonia Schools. \$29,900. Call 455-7000

## INKSTER

Inside the city but out of this world. 4 bedrooms, den, 2 baths, basement, 2 car garage, fireplace, inground pool and an old fashioned attic where grandma used to hide. \$23,900. Call 274-9510 (24345)

Lovely well kept 3 bedroom ranch with full basement and good assumption. \$19,500. Call 261-2600 (26481)

## REDFORD

Spotless 3 bedroom ranch with paneled family room, fireplace in living room, dining "L" and all kitchen appliances included. Double gas barbecue and carpeting throughout except 1 bedroom. 1 1/2 car garage and fast occupancy. \$31,900. Call 261-0700

Low taxes with this neat 3 bedroom 1 1/2 story bungalow with possible 4th bedroom, lavatory on 2nd floor and basement, 2 car garage, fenced lot, recreation room and close to all schools and transportation. \$27,900. Call 261-0700

3 bedroom ranch with full basement, recreation room, low taxes and immediate occupancy. \$23,900. Call 261-0700

## WESTLAND

3 bedroom home on large lot. Family room with parquet floor, carpeting, beautifully landscaped and well taken care of. Beautifully decorated. \$34,900. Call 326-2000 (26406)

Qual-Level with 2 car attached garage, family room and more on 1/2 acre of wooded area backed up to Nature Trail with stream. Just minutes from Plymouth. \$41,900. Call 455-7000 (25300)

This 3 bedroom brick ranch has 2 full baths, new carpeting, finished recreation room, built-ins in kitchen and doorwall off dinette to large patio. New 2 1/2 car garage plus above-ground 12x24 pool. Livonia Schools. \$30,900. Call 455-7000 (26656)



## LIVONIA

3 bedroom home on double lot with natural fireplace in living room, 1 1/2 baths, oversized garage and lovely yard with huge patio. \$31,900. Call 261-2600 (26480)

## REDFORD

Towering blue spruces on this large lot with custom built 2 bedroom home. Fireplace, screened and glass enclosed porch plus fast occupancy. One owner home in excellent condition. \$37,900. Call 261-0700 (26644)

All aluminum 2 bedroom ranch, ideal because it's maintenance free. Spacious living room, dining room, large kitchen, extra building on lot could be used as a 4 car garage. Low taxes. \$26,900. Call 261-0700 (26428)

Pleasant 3 bedroom brick bungalow in quiet area. Perfect starter home with formal dining room, kitchen with appliances, 2 1/2 car garage with electric openers and covered front porch. Near schools and transportation. \$25,900. Call 261-2600 (26431)

Sharp doll house in mint condition on fantastic lot with fruit trees and garden. Perfect home for retirees, singles or newlyweds. Redford Township's best buy. \$15,500. Call 477-1111 (26709)

## NOVI

Exquisite 5 bedroom bi-level with central air and intercom. 2 full baths, family room with gas log fireplace, large redwood deck, plush carpeting and 2 car garage. \$54,900. Call 261-0700

## LIVONIA

Sharp 3 bedroom ranch with 1 1/2 baths, 2 car attached garage and like new carpeting throughout. Lovely back yard with large patio. \$39,900. Call 261-0700 (28619)

Beautiful landscaping enhances this home in quiet area with large partially covered patio, heated pool and heated workshop. Den could be 4th bedroom. 1 1/2 baths, 3 bedrooms, family room and new roof. \$39,900. Call 261-0700 (26601)

## WESTLAND

2 bedroom house on 1/2 acre zoned light industry on railroad. Seller looking for a cash buyer. \$10,800. Call 455-7000 (26258)



## LIVONIA

2 bedroom home with possible 3rd bedroom, fireplace, new carpeting, drapes and curtains. 67x135 lot with new sod in fenced rear yard. 2 car attached garage. Convenient to Wonderland. \$23,900. Call 455-7000 (25676)

## LIVONIA

Spacious 4 bedroom 1 1/2 story home with 2 car garage, formal dining room, 1 1/2 baths, recreation room with fireplace, large lot and immediate occupancy. \$32,500. Call 261-0700 (26626)

## LIVONIA

2 bedroom condominium townhouse with central air, carpeting throughout and professionally finished recreation room plus large walk-in closets. Ideal location for Wonderland Shopping center. \$22,900. Call 261-2600 (26846)

Sharp 3 bedroom brick tri-level has paneled family room with plenty of room for pool table. Large country kitchen and more on large lot with custom free form heated granite pool off large patio. \$44,900. Call 261-2600 (26862)

3 bedroom ranch in desirable Livonia location with 2 fireplaces, 1 in finished basement. House has 2 full baths and is carpeted throughout. \$36,900. Call 851-1900 (26807)

Woodcreek Farms! 4 bedroom farm Colonial has family room with cork floor and raised hearth fireplace. Expensive custom draperies and carpeting. Lots of shutters and trees. \$62,900. Call 851-1900 (26560)

## ALLEN PARK

Custom 3 bedroom ranch with 1 1/2 baths, country kitchen, built-ins, large patio with gas barbecue, central air and large fenced lot. Lovely home for Ford transferees. \$43,900. Call 261-0700 (26769)

## SOUTHFIELD

Executive 5 bedroom ranch on 1 acre ravine lot with 4 baths, 3 fireplaces, hobby room, in-ground pool and fast occupancy. Utmost in privacy. Over 4,000 sq. ft. gracious living. \$135,000. Call 261-0700 (26697)

## FARMINGTON HILLS

Mint condition 3 bedroom brick ranch on estate size lot. New dream kitchen has micro-wave and self cleaning ovens. Large living room, fireplace, family room, formal dining area and attached garage. \$52,900. Call 477-1111 (26582)

Nice 4 bedroom 2 story brick home waiting for a creative family. Great area for kids. Priced just right. Owner anxious. \$18,900. Call 851-1900 (26285)

Nice starter home on extra large lot. Easy maintenance with aluminum siding. Rural atmosphere, yet close to everything. \$23,900. Call 477-1111

## WESTLAND

Land Contract terms available on this 3 bedroom brick ranch with full basement, doorwall off large eating area to covered patio. Very good assumption. \$24,900. Call 455-7000

## FARMINGTON

Roomy remodeled Cape Cod with new roof, new gas heat, custom curtains, downstairs just redecorated. 2 full baths and more on a large oak tree lot. Walk to stores. \$44,500. Call 851-1900

## GARDEN CITY

Nicely decorated 4 bedroom home on extra large tree shaded lot. 2 car garage and much more. \$26,900. Call 326-2000 (26407)

## PLYMOUTH

Prime location, central air, carpeted and paneled family room with natural fireplace, custom kitchen with built-ins, double vanity in bath, blown-in insulation, patio and 2 1/2 car brick-front garage on a fenced lot. \$38,900. Call 455-7000 (26267)

Well maintained older brick home close to downtown Plymouth. Formal dining room, huge living room with fireplace, 3 bedrooms and a possible 4th. \$42,900. Call 455-7000 (26409)

Lovely 3 bedroom brick ranch on a Private Court with 1 1/2 baths, family room, fireplace and new shag carpeting throughout. Full basement, 2 car attached garage and immediate occupancy. \$45,900. Call 455-7000 (26565)

## SOUTH LYON

New 3 bedroom hillside home with 2 1/2 baths, large doorwall walk-out from basement, solid oak kitchen cabinets and Redwood deck off family room. \$37,500. Call 455-7000

## NORTHVILLE

Huge family home with 4 bedrooms, living room with fireplace, dining room and country kitchen plus full basement. Located on an acre lot in Northville Township. \$34,500. Call 455-7000 (26536)

We sell homes,  
Call us about yours!



We make things simpler for you.



**SMITH**

LET'S MAKE A DEAL!!!

To sell your home and find you a new one to live in before school starts in the fall. We offer quality service and professional processing.

With the price of a phone call -- YOU will be the WINNER. CALL US TODAY AT 453-4840

**702 S. Main, Plymouth**  
**453-4840**

**EARI KEIM REALTY**  
of Plymouth Inc.

**ROOM FOR A HORSE**

On your own three acres, builder's quality 4 bedroom ranch. Two baths, family room, center entry hall, full basement, beautiful fireplace, extra out-building. Hartland Schools. \$55,900. 1-632-7491

**WILD & WONDERFUL**

An appropriate description of this wooded and rolling 15 acre parcel. Area of estate-type properties adjacent to state land. Brighton Schools. 1-227-1311

**COZY 2 BEDROOM HOME**

On shaded lot, close to shopping and freeways. Ideal starter home that needs only a little Loving Care. Only \$17,900. 1-227-1311

1-313-227-1311 BRIGHTON  
1-313-632-7491 HARTLAND  
1-517-546-6440 HOWELL

**HARTFORD REALTY**  
WEST INC.

**975 S. MAIN, PLYMOUTH, MICH.**

**WE PAY CASH FOR HOMES!**

Transfer Service

**PLYMOUTH-TWP. SHANGRI-LA!!**

Custom secluded Lake Pointe quad-level with gigantic family room, natural fireplace, plush carpeting thru-out. Gigantic foyer with spiral stairway and fountain, 4 spacious bedrooms, 2 full baths, finished basement, formal dining room, 2 1/2 car attached garage. (plus an additional 2 car detached cement block storage garage). All this and more on a beautifully shaded 1/2 acre treed lot. Only \$57,900.

**PLYMOUTH-CAN YOU PAINT??**

Break out the brushes and pad your pocket with gold! This 4 bedroom colonial has all the goodies. 19' family room with natural fireplace, full basement, covered patio. 2 1/2 car attached garage, large city lot. Asking \$40,900.

**PLYMOUTH-CENTRAL AIR**

Cool-Off in this cozy 3 bedroom fully carpeted 1971 built brick and aluminum ranch. Country kitchen with large dinette, ceramic bath, treed city lot. Perfect retiree/starter home. Newly listed at \$28,500.

**PLYMOUTH-TWP. QUAD-LEVEL**

Spotless 4 bedroom Twin Arrows Quad features 24 family room with natural fireplace, carpeting thru-out, basement, 1 1/2 baths, and lots more. Asking \$42,900.

**CANTON-PILLARED COLONIAL**

Central-air highlights with 2200 square foot beauty, large family room, natural fireplace, 4 big bedrooms, finished basement, built-ins in country kitchen, assume 7% mortgage. Asking \$55,900.

**NORTHVILLE-VILLAGE CHARM**

Completely renovated 2 bedroom colonial-style starter right in town, full basement, country kitchen and treed city lot. Asking \$29,900.

**PLYMOUTH-TWP. -CONTRACT**

Land contract available on this sharp 3 bedroom brick ranch with family room and natural fireplace, full basement. Appliances included. Try \$8,000.00 down. Asking \$35,900.

**PLYMOUTH-TWP. -CONDO**

2 Bedroom central-air conditioned California-style model with full basement, kitchen with built-ins. \$3,600.00 assumes \$244.00 payment at 8%, immediate occupancy.

specializing in... **PLYMOUTH & CANTON TWP.**

**HARTFORD REALTY**  
12 Offices Serving You

**453-7600** **522-7252**

**KE 7-6230**

**304 Farmington West Bloomfield**

**W. BLOOMFIELD**  
6631 Knollwood Circle E  
OPEN SUN. 2-5  
KNOLLWOOD H. Sub. South of Maple, East of Middlebelt, come in on Country Club Lane. Four bedrooms, 2 1/2 baths. Tri level on one acre, living room with fireplace, paneled family room, in-ground pool, all built-in kitchen. Attached garage. Good assumable mortgage. See Thelma Polsky

**Center Rlty**  
424-8700

**304 Farmington West Bloomfield**

OWNER moving out of town: 3 year old aluminum sided 2 story colonial with 4 bedrooms. Large family room plus a library, 1st floor laundry, full basement, carpeting, draperies, nicely landscaped. ready to move in. 7 1/2% mortgage. Bloomfield Hills School District. are just additional places. \$72,500

**GREATER Bloomfield**  
4190 Telegraph 646-6500

**Birmingham Schools**  
3 bedroom ranch on a large treed lot. Family room. 1 1/2 baths. For appointment

**THE DURBIN COMPANY REALTORS**  
ASK FOR IRENE FRIEDMAN  
647-5500 338-1536

**Serving All of Livingston County**

**ENJOY LAKE BREEZES**

In this 3 bedroom brick, aluminum ranch, featuring deluxe kitchen cabinets, first floor laundry and mud room, basement and quality carpeting, metal storage building, treed lot and lake privileges. Hartland Schools. Good assumption at \$29,900. Call 1-632-7491

**IMMEDIATE OCCUPANCY**

In new 3 bedroom brick ranch. Lot features mature trees, deluxe carpeting and draperies. Water softener and lake privileges too. Hartland Schools. \$24,900. Call 1-632-7491

**YOUR MONEY**

Couldn't buy more happiness in this lovely brick 3 bedroom home. Family room, fireplace, 2 car garage, screened terrace that is ideal for entertainment, professionally landscaped. Private beach for summer fun. 227-1311

**KEIM Sold HERE**

**Wm. FEHLIG Real Estate**  
906 S. Main, Plymouth

One of Plymouth's most admired CAPE COD homes. Located in exclusive Hough Park, it features 4 bedrooms including a master suite, family room with fireplace, full basement with recreation room, central air and large end entrance garage. Offered at \$79,500.

Six acres, 9 stall horse barn with loft, Plymouth Schools, and large 2600 sq. ft. farm home are some of the many fine features available in this \$75,000 package. Home has been redone on the inside in an antique decor. Call for additional information.

**OUTDOOR ENTERTAINING**, here's the place for it. Lovely yard with 24'x48' in-ground swimming pool on approximately 3 acres, custom built ranch with natural fireplace in living room, 1 1/2 baths, 3 bedrooms, full basement, attached 2 car garage, occupancy September 1. \$59,500.

**ARE YOU LOOKING for a 4 bedroom Colonial?** This one has 1 1/2 baths, full basement, gas forced air heat, attached 2 1/2 car garage, situated on 110'x215' lot with plenty of room for a garden. White Lake privileges. \$41,900

**AREA OF NICE HOMES**, sharp 3 bedroom ranch with 1 1/2 baths, full basement, gas forced air heat, attached 2 1/2 car garage, situated on 110'x215' lot with plenty of room for a garden. White Lake privileges. \$36,250

**UNION LAKE FRONT**, approximately 1800 sq. ft. of living area on both levels, 2 baths, large living room, excellent beach, good assumption. \$48,000

**ELIZABETH LAKE PRIVILEGES**, (Cheaper than Rent), this cozy home on large lot is only 1/2 block from sandy beach. \$27,000

**PLANT YOUR SAVINGS IN SOIL!** Approximately 114 ACRES offered at \$228,000. Land contract possible. Most homes in area \$50,000 and up. Call or visit us for more information.

**THE WISEST MOVE** you ever made may well turn out to be a move to this house. Excellent assumption on aluminum 3 bedroom home built in 1972. Lot size 105x157, beautiful beach on Tipisco Lake at end of street. \$26,900.

**PLYMOUTH-TWP. SHANGRI-LA!!**

Custom secluded Lake Pointe quad-level with gigantic family room, natural fireplace, plush carpeting thru-out. Gigantic foyer with spiral stairway and fountain, 4 spacious bedrooms, 2 full baths, finished basement, formal dining room, 2 1/2 car attached garage. (plus an additional 2 car detached cement block storage garage). All this and more on a beautifully shaded 1/2 acre treed lot. Only \$57,900.

**PLYMOUTH-CAN YOU PAINT??**

Break out the brushes and pad your pocket with gold! This 4 bedroom colonial has all the goodies. 19' family room with natural fireplace, full basement, covered patio. 2 1/2 car attached garage, large city lot. Asking \$40,900.

**PLYMOUTH-CENTRAL AIR**

Cool-Off in this cozy 3 bedroom fully carpeted 1971 built brick and aluminum ranch. Country kitchen with large dinette, ceramic bath, treed city lot. Perfect retiree/starter home. Newly listed at \$28,500.

**PLYMOUTH-TWP. QUAD-LEVEL**

Spotless 4 bedroom Twin Arrows Quad features 24 family room with natural fireplace, carpeting thru-out, basement, 1 1/2 baths, and lots more. Asking \$42,900.

**CANTON-PILLARED COLONIAL**

Central-air highlights with 2200 square foot beauty, large family room, natural fireplace, 4 big bedrooms, finished basement, built-ins in country kitchen, assume 7% mortgage. Asking \$55,900.

**NORTHVILLE-VILLAGE CHARM**

Completely renovated 2 bedroom colonial-style starter right in town, full basement, country kitchen and treed city lot. Asking \$29,900.

**PLYMOUTH-TWP. -CONTRACT**

Land contract available on this sharp 3 bedroom brick ranch with family room and natural fireplace, full basement. Appliances included. Try \$8,000.00 down. Asking \$35,900.

**PLYMOUTH-TWP. -CONDO**

2 Bedroom central-air conditioned California-style model with full basement, kitchen with built-ins. \$3,600.00 assumes \$244.00 payment at 8%, immediate occupancy.

specializing in... **PLYMOUTH & CANTON TWP.**

**HARTFORD REALTY**  
12 Offices Serving You

**453-7600** **522-7252**

**KE 7-6230**

**304 Farmington West Bloomfield**

**LAKEFRONT**  
FIRST OFFERING. Large, wooded, lots for custom homes to be sold in W. Bloomfield on Middle Straits Lake. Contact Paul.

**FRISCHKORN REALTY 363-1616**

**WEST BLOOMFIELD**, by owner. 3 bedroom ranch, formal dining room, huge family room, nice kitchen, central air, electric garage opener. \$48,500. Excellent condition. 638-4501

**FARMINGTON HILLS**, By owner. 4 bedroom colonial, 2 1/2 baths, family room with fieldstone fireplace, full basement, hot water gas heat, oversized garage, circular driveway. \$50,000. 474-7800

**Farmington Hills**  
Large 8 room Cape Cod. 2 baths, modern kitchen, large double lot. 2 car attached garage. Priced to sell at just \$28,500.

**LEE**  
Call Lee, and start packing! 476-6161

**Wm. FEHLIG Real Estate**  
906 S. Main, Plymouth

**304 Farmington West Bloomfield**

**KENDALLWOOD** Subdivision. 3 bedroom brick ranch, excellent condition, first floor laundry, full walk out basement. \$51,900. By appointment. 474-7991

**FARMINGTON**, 33995 Glenview Drive. 2 bedroom brick ranch, 2 1/2 baths, family room with fireplace, \$44,900. Buyers only. 474-3880

**FARMINGTON HILLS**, 2 bedrooms, dining room, 2 1/2 baths, 2 fireplaces, large well landscaped lot. A MUST SEE! \$54,900.

**BEAUCHAMP-SMITH**  
478-9900

**BY OWNER FARMINGTON HILLS**  
FOUR year old 3 bedroom colonial. Central air. 2 1/2 car attached garage, step down family room with natural fireplace. Fully carpeted, draperies, and professionally decorated. Large lot on cul-de-sac. Fully landscaped with circular drive. \$58,900.

**476-5555**

**Farmington Hills COLONIALS**  
If you are looking for a colonial call us. We have beautifully decorated, 2 1/2 bath family colonials distinctively appointed, over 2,000 sq. ft. in the low \$60's. Call 851-6000.

**Meininger Realtor**

**FARMINGTON HILLS**  
New 3 bedroom ranch, interior decorated, new refrigerator, stove, and carpeting. Beautifully finished recreation room. Patio and gas grill. Immediate occupancy. \$34,900.

**BRIGHTON TOWNE CO.**  
851-0900

**BEAUTIFUL 4 bedroom colonial**, 2100 sq. ft., 2 years old. Family room with fireplace, recreation room with wet bar, patio, gas barbecue, full climate control, 2 car attached garage, many built ins & extras. \$55,900. Owner 477-3822

**DRAMATIC COLONIAL**  
In Farmington Hills, 4 bedrooms, library, spiral staircase, central air, recreation room, formal dining. Professionally decorated and landscaped plus much more! Approx. 3,000 sq. ft. of luxury living. \$78,900.

**BRIGHTON TOWNE CO.**  
851-0900

**304 Farmington West Bloomfield**

**ATTRACTIVE** Ranch on nice quiet street. 3 bedrooms, large family room, kitchen has pantry, full finished basement. SHARP! Owner transferred. \$52,900.

**BEAUTIFUL 3 bedroom** ranch, paneled den, large family room, formal dining room, 2 1/2 baths, 2 fireplaces, large well landscaped lot. A MUST SEE! \$54,900.

**BEAUCHAMP-SMITH**  
478-9900

**BY OWNER FARMINGTON HILLS**  
FOUR year old 3 bedroom colonial. Central air. 2 1/2 car attached garage, step down family room with natural fireplace. Fully carpeted, draperies, and professionally decorated. Large lot on cul-de-sac. Fully landscaped with circular drive. \$58,900.

**476-5555**

**Farmington Hills COLONIALS**  
If you are looking for a colonial call us. We have beautifully decorated, 2 1/2 bath family colonials distinctively appointed, over 2,000 sq. ft. in the low \$60's. Call 851-6000.

**Meininger Realtor**

**FARMINGTON HILLS**  
New 3 bedroom ranch, interior decorated, new refrigerator, stove, and carpeting. Beautifully finished recreation room. Patio and gas grill. Immediate occupancy. \$34,900.

**BRIGHTON TOWNE CO.**  
851-0900

**BEAUTIFUL 4 bedroom colonial**, 2100 sq. ft., 2 years old. Family room with fireplace, recreation room with wet bar, patio, gas barbecue, full climate control, 2 car attached garage, many built ins & extras. \$55,900. Owner 477-3822

**DRAMATIC COLONIAL**  
In Farmington Hills, 4 bedrooms, library, spiral staircase, central air, recreation room, formal dining. Professionally decorated and landscaped plus much more! Approx. 3,000 sq. ft. of luxury living. \$78,900.

**BRIGHTON TOWNE CO.**  
851-0900

**Wm. FEHLIG Real Estate**  
906 S. Main, Plymouth

One of Plymouth's most admired CAPE COD homes. Located in exclusive Hough Park, it features 4 bedrooms including a master suite, family room with fireplace, full basement with recreation room, central air and large end entrance garage. Offered at \$79,500.

Six acres, 9 stall horse barn with loft, Plymouth Schools, and large 2600 sq. ft. farm home are some of the many fine features available in this \$75,000 package. Home has been redone on the inside in an antique decor. Call for additional information.

**ENGLAND REAL ESTATE**  
1-363-7117 632-7427  
3063 Union Lake Road 12316 Highland Road  
Union Lake Hartland

**REALTORS**

**Chamberlain Realtors**

Southfield/Lathrup Village Office  
26840 Southfield Rd. at 11 Mile

**557-6700**

**Put Our "HEART" In Your "HOME"**

**SOUTH REDFORD NEW LISTING**  
3 bedroom 1 1/2 story brick with family room, finished basement, large kitchen with built-ins, attached 2 1/2 car garage. All on a large lot. Won't last at \$29,900.  
Call Jan or Gordie Meyers

**LIVONIA RANCH---12099 Arcola**  
3 bedrooms. Large utility room. Large Kitchen with dining space. Close to Bus Line \$20,500 Call Irv. Szokola or Cliff Demoth

**11725 BERWYN-SOUTH REDFORD LOW TAXES**  
3 bedroom ranch, gas heat, fenced yard. Ideal starter home. Priced at \$21,500. Call Hank Leja

**COMMERCIAL, LIVONIA**  
Choice parcel on desirable Five Mile Rd. Corner lot, 111 ft. frontage, zoned C-1, priced right at \$37,500.  
Call today, Laja or Osborne

**30000 Six Mile**  
Small Home on deep lot with 26 x 31 ft. storage, shop and 2 car garage. Good for hobbyist, electrician, etc. Asking \$32,900  
Call Cliff Damoth or Irv Szokola

**REDFORD TOWNSHIP \$21,900.00**  
"High on a Hill!" Country corner lot (70 x 225) "Aluminum Beauty" 2 bedrooms, large kitchen. Newly Modernized, carpeting thru-out, garage. Extra Sharp-Don't miss it! \$1,100. down -24478 Pilgrim Call "Jerry Sill"

**HARTFORD REALTY**  
Hallmark Division

**KE 7-6230**

**304 Farmington West Bloomfield**

**BEAUTIFUL 3 BEDROOM** quad. Redecorated. 20 ft. family room, dreamy kitchen, professionally landscaped. Farmington Hills. \$53,900. 476-5718

**COUNTRY LIVING** with city conveniences. 2 bedroom home with 2 car garage and workshop. Treed, acre lot. Immediate possession. \$34,900. Avedian & Lindebaum Properties, Inc. 442-1822

**FARMINGTON HILLS**, 5 bedroom colonial on court, backs up to golf course. 20'x40' pool. \$89,500. 474-0665

**FARMINGTON Meadows Sub.** 3 bedroom tri-level, family room with fireplace, attached garage. \$59,500. 477-5921

**306 Southfield Lathrup**  
TWO ACRES, 2 bedrooms, \$19,800. Will take land contract. Southfield. 21989 Berg Rd. 474-4480 or 476-2750

**MAGNOLIA Subdivision** - by owner - spacious 3 or 4 bedroom brick ranch. 2 car attached garage, living room & fireplace, family room, 1 1/2 baths, Florida room, large kitchen, built ins, carpeting & drapes, large lot & patio. Asking \$36,900. Buyers only. 352-1577 or 357-1550

**CARLETON**  
Near 9 Mile-Beech  
Spacious 3 bedroom brick ranch, attached garage, gas hot water baseboard heat. Carpeted throughout. fireplace, family room, 2 of an acre. Now vacant. By appointment. \$35,000.

**ROCK & CURD, INC.**  
532-3200

**LATHRUP VILLAGE**  
3 1/2 bedroom Cape Cod. Large kitchen with fireplace 7 1/2% assumable mortgage. Sharp. Must be seen. Buyers only. 558-0488

**SOUTHFIELD**, 11 Mile - Lathrup. 21821 N. Tuller Court. Open house 15 - 4 pm. Sunday. 3 bedroom ranch, paneled living room with fireplace, patio, new asphalt drive. \$37,500. 535-3118

**NADOL DRIVE**  
3 bedroom ranch, ledgerock fireplace in living room, large wooded lot. Near churches, schools, Northland shopping and Providence Hospital.

**MCCRAY REALTY**  
561-4811

**SOUTHFIELD**, 10 Mile - Beech area. Quiet secluded lot. 3 bedroom brick ranch, living room with fireplace, dining room, family room. Large enclosed porch. Buyers only. \$44,900. 357-2709

**Wm. FEHLIG Real Estate**  
906 S. Main, Plymouth

One of Plymouth's most admired CAPE COD homes. Located in exclusive Hough Park, it features 4 bedrooms including a master suite, family room with fireplace, full basement with recreation room, central air and large end entrance garage. Offered at \$79,500.

Six acres, 9 stall horse barn with loft, Plymouth Schools, and large 2600 sq. ft. farm home are some of the many fine features available in this \$75,000 package. Home has been redone on the inside in an antique decor. Call for additional information.

**WILLIAM DECKER, REALTORS**  
670 S. Main Street  
Plymouth, Michigan 48170

**455-8400**

**ATTENTION BUYERS**  
Does this money market have you in a quandary of what to do with current interest rates?

If so, we may have a solution to your problem! LAND CONTRACT TERMS are available on some of our listings with lower interest rates than available from banks and with monthly payments more flexible to your needs! CALL US TODAY at 455-8400 for full particulars!

**"RELY ON A REALTOR"**

**PLYMOUTH-TWP. SHANGRI-LA!!**

Custom secluded Lake Pointe quad-level with gigantic family room, natural fireplace, plush carpeting thru-out. Gigantic foyer with spiral stairway and fountain, 4 spacious bedrooms, 2 full baths, finished basement, formal dining room, 2 1/2 car attached garage. (plus an additional 2 car detached cement block storage garage). All this and more on a beautifully shaded 1/2 acre treed lot. Only \$57,900.

**PLYMOUTH-CAN YOU PAINT??**

Break out the brushes and pad your pocket with gold! This 4 bedroom colonial has all the goodies. 19' family room with natural fireplace, full basement, covered patio. 2 1/2 car attached garage, large city lot. Asking \$40,900.

**PLYMOUTH-CENTRAL AIR**

Cool-Off in this cozy 3 bedroom fully carpeted 1971 built brick and aluminum ranch. Country kitchen with large dinette, ceramic bath, treed city lot. Perfect retiree/starter home. Newly listed at \$28,500.

**PLYMOUTH-TWP. QUAD-LEVEL**

Spotless 4 bedroom Twin Arrows Quad features 24 family room with natural fireplace, carpeting thru-out, basement, 1 1/2 baths, and lots more. Asking \$42,900.

**CANTON-PILLARED COLONIAL**

Central-air highlights with 2200 square foot beauty, large family room, natural fireplace, 4 big bedrooms, finished basement, built-ins in country kitchen, assume 7% mortgage. Asking \$55,900.

**NORTHVILLE-VILLAGE CHARM**

Completely renovated 2 bedroom colonial-style starter right in town, full basement, country kitchen and treed city lot. Asking \$29,900.

**PLYMOUTH-TWP. -CONTRACT**

Land contract available on this sharp 3 bedroom brick ranch with family room and natural fireplace, full basement. Appliances included. Try \$8,000.00 down. Asking \$35,900.

**PLYMOUTH-TWP. -CONDO**

2 Bedroom central-air conditioned California-style model with full basement, kitchen with built-ins. \$3,600.00 assumes \$244.00 payment at 8%, immediate occupancy.

**Chamberlain Realtors**

Southfield/Lathrup Village Office  
26840 Southfield Rd. at 11 Mile

**557-6700**

**Put Our "HEART" In Your "HOME"**

**SOUTH REDFORD NEW LISTING**  
3 bedroom 1 1/2 story brick with family room, finished basement, large kitchen with built-ins, attached 2 1/2 car garage. All on a large lot. Won't last at \$29,900.  
Call Jan or Gordie Meyers

**LIVONIA RANCH---12099 Arcola**  
3 bedrooms. Large utility room. Large Kitchen with dining space. Close to Bus Line \$20,500 Call Irv. Szokola or Cliff Demoth

**11725 BERWYN-SOUTH REDFORD LOW TAXES**  
3 bedroom ranch, gas heat, fenced yard. Ideal starter home. Priced at \$21,500. Call Hank Leja

**COMMERCIAL, LIVONIA**  
Choice parcel on desirable Five Mile Rd. Corner lot, 111 ft. frontage, zoned C-1, priced right at \$37,500.  
Call today, Laja or Osborne

**30000 Six Mile**  
Small Home on deep lot with 26 x 31 ft. storage, shop and 2 car garage. Good for hobbyist, electrician, etc. Asking \$32,900  
Call Cliff Damoth or Irv Szokola

**REDFORD TOWNSHIP \$21,900.00**  
"High on a Hill!" Country corner lot (70 x 225) "Aluminum Beauty" 2 bedrooms, large kitchen. Newly Modernized, carpeting thru-out, garage. Extra Sharp-Don't miss it! \$1,100. down -24478 Pilgrim Call "Jerry Sill"

**HARTFORD REALTY**  
Hallmark Division

**KE 7-6230**

**306 Southfield Lathrup**

**SOUTHFIELD CUSTOM** tri-level 4 bedrooms. Large family kitchen. 2 story foyer. Beamed ceilings. Central air. Gomme pool. Beautiful location. Family room. Fireplace. All the extras. Call owner. 353-3954

**QUAD LEVEL**  
FAST OCCUPANCY! In lovely Southfield Sub. Fireplace. family room. 1 large bedroom, possible den. 2 full baths, attached 2 car garage. Assumption possible.

**ELLIS**  
476-1700

**SOUTHFIELD**, Evergreen Trail, newly decorated 3 bedroom brick ranch. Family room, fireplace, 2 car attached garage. 2 1/2 baths, full basement, central air. Many extras. \$38,500. 535-1586

**SOUTHFIELD** 1 1/2 acres on Shawnee. Custom built tri-level 4 bedrooms, 2 baths, family room with fireplace, large family kitchen with fireplace, 2 1/2 car attached heated garage. Instant housekeeping all quality appliances included. 2856 sq. ft. numerous custom extras throughout. Ravine beauty. Buyers only \$52,000. 352-8170

**SOUTHFIELD** \$39,900  
**SHARP COLONIAL**  
Beautiful 5 year old 3 bedroom brick home on large 1/2 acre lot. Includes family room fireplace, 2 baths, basement. 2 car attached garage, large rooms, many extras.

**REALTOR 522-3500**

**BY OWNER SOUTHFIELD** Reduced. \$29,900. Brick ranch, large kitchen, attached garage, 1 1/2 baths, carpeted. 21102 Stahlhofen Appointment. 358-5935

**GREEN DOLPHIN SQUARE**  
3 bedroom colonial, central air, power humidifier, electronic filter, fireplace in family room, carpeted, gas grill. By owner \$48,000. 358-1098

**SOUTHFIELD** \$42,900  
**CUSTOM RANCH**  
Large brick home with aluminum trim, in-law suite, large living room, attached 2 car garage, built in dining room, 3 bedrooms, central air, heated pool and much more.

**Red Carpet 265**

**REALTORS 522-3500**

**SOUTHFIELD**  
\$3,000 assumes this \$17,500 mortgage at \$154 monthly payment, on this practically all new 2 bedroom bungalow with full basement and 2 car garage. Full price \$20,500. 357-4691

**SOUTHFIELD**, brick ranch, 3 bedrooms, big living and dining, 1 1/2 baths, kitchen with built in oven, custom draperies, carpet included. Also finished basement, electronic air cleaner and blower. 2 1/2 car garage. 559-3667

**12 MILE LAKE**  
4 bedroom tri-level, 3 baths, 35'x14' paneled family room, gas fireplace built in bar, deluxe built-in kitchen, carpeting, drapes, central air, attached 2 car garage, automatic opener, Automatic sprinklers, circular drive, Upper and lower patios with gas barbecue. Heated underground swimming pool with cabana, fountain and many extras. \$69,900. 15' OVRN. 353-1829

**CUSTOM BUILT** by Art Antonelli 3 yr. old, 2800 sq. ft. ranch. 2 1/2 car heated garage, plus full basement. Ultimate in luxury and quality. Completely self-maintained. Interior and exterior landscaping. Estates. Priced below cost at \$95,000. 7 1/2% assumable mortgage. illness forces early retirement and sale by owner. Buyers only. 559-2806

**GOOD BUY! SOUTHFIELD**  
Real homey 3 bedroom Ranch. Garage. Swimming pool for Summer Fun. Assumable 8% mortgage. \$150 monthly. Nice treed area. "JOY" 255-3960

**SOUTHFIELD**  
1 1/2 wooded acre contemporary style, 3 bedroom brick ranch, large rec area, natural fireplace, 1 1/2 baths, kitchen built ins. Just \$35,900 with immediate possession.

**LEE**  
"Call Lee, and start packing!" 476-6161

**CRANBROOK Village**, Southfield. 4 bedroom brick colonial. 2 1/2 baths, family room, natural fireplace, formal dining room, custom draperies, carpeting throughout. Gas heat, all aluminum siding trim. 2 car attached garage and large sun deck. Beautifully landscaped deck. \$53,500. 647-6246

**BY OWNER** 3 bedroom ranch, 2 1/2 baths, paneled family room and rec-room, first floor laundry, 2 car garage, central air, carpeting and drapes. Assumable mortgage or land contract. Southfield - 10 Mile area. \$54,900. 352-1658

**308 Rochester-Troy**

**\$46,500**

Call to see this Troy Colonial built in 1971 with dressing room off master bedroom, family room, fireplace, sprinkling system, basement and attached garage.

**BANNER ASSOC. INC.**  
524-2141

**ROCHESTER AREA** Stratford Knolls Subdivision. Weinberger 4 bedroom Colonial. Separate dining room, living room wall to wall fireplace, in-sunken paneled family room. Large breakfast room, island kitchen with built-ins. Hardwood floors throughout. First floor laundry. Finished basement, and 2 car attached garage. 2 1/2 baths. \$56,900. Near Avon and Crooks Rd. 375-9940

**HY OWNER** Rochester, decorations home, 3 bedrooms, pool, patio, new carpeting, full basement, gas heat, many extras, must see to appreciate. \$34,900. Call after 6 pm, or weekends. 551-1889

**OPEN HOUSE SAT. & SUN. 1:30 P.M.-5 P.M. ONE OF A KIND**

**DRAMATIC** Hip Roof Ranch, with exquisite decorating and contemporary design, two story picture window, cozy master bedroom with sitting room with balcony, 3 (possible four) bedrooms, 3 baths, country kitchen, spacious family room and good assumable mortgage are but a few of the highlights. \$69,850. Your Hostess, Saturday, Pat Quinn, your Host, Sunday, Dave Gamber, N. of Long Lake, East of Coolidge, off Brentwood, 5166 Bayside Drive.

**CRANBROOK**  
REALTORS  
Bloomfield Hills Office  
645-5790

**ROCHESTER NORTH**  
Amidst tall trees on 1/2 acre, beautiful English Tudor, 4 bedrooms, 2 full baths, 2 1/2 car attached family room with fireplace and wet bar. Formal dining room, leaded crystal windows in living & dining rooms. Paneled den, oak floors. This custom home built in 1972 has many fine appointments for gracious living. \$96,000. Appointment only. 651-2354

**WILLIAM DECKER, REALTORS**  
670 S. Main Street  
Plymouth, Michigan 48170

**455-8400**

**ATTENTION BUYERS**  
Does this money market have you in a quandary of what to do with current interest rates?

If so, we may have a solution to your problem! LAND CONTRACT TERMS are available on some of our listings with lower interest rates than available from banks and with monthly payments more flexible to your needs! CALL US TODAY at 455-8400 for full particulars!

**"RELY ON A REALTOR"**

**PLYMOUTH-TWP. SHANGRI-LA!!**

Custom secluded Lake Pointe quad-level with gigantic family room, natural fireplace, plush carpeting thru-out. Gigantic foyer with spiral stairway and fountain, 4 spacious bedrooms, 2 full baths, finished basement, formal dining room, 2 1/2 car attached garage. (plus an additional 2 car detached cement block storage garage). All this and more on a beautifully shaded 1/2 acre treed lot. Only \$57,900.

**PLYMOUTH-CAN YOU PAINT??**

Break out the brushes and pad your pocket with gold! This 4 bedroom colonial has all the goodies. 19' family room with natural fireplace, full basement, covered patio. 2 1/2 car attached garage, large city lot. Asking \$40,900.

**PLYMOUTH-CENTRAL AIR**

Cool-Off in this cozy 3 bedroom fully carpeted 1971 built brick and aluminum ranch. Country kitchen with large dinette, ceramic bath, treed city lot. Perfect retiree/starter home. Newly listed at \$28,500.

**PLYMOUTH-TWP. QUAD-LEVEL**

Spotless 4 bedroom Twin Arrows Quad features 24 family room with natural fireplace, carpeting thru-out, basement, 1 1/2 baths, and lots more. Asking \$42,900.

**CANTON-PILLARED COLONIAL**

Central-air highlights with 2200 square foot beauty, large family room, natural fireplace, 4 big bedrooms, finished basement, built-ins in country kitchen, assume 7% mortgage. Asking \$55,900.

**NORTHVILLE-VILLAGE CHARM**

Completely renovated 2 bedroom colonial-style starter right in town, full basement, country kitchen and treed city lot. Asking \$29,900.

**PLYMOUTH-TWP. -CONTRACT**

Land contract available on this sharp 3 bedroom brick ranch with family room and natural fireplace, full basement. Appliances included. Try \$8,000.00 down. Asking \$35,900.

**PLYMOUTH-TWP. -CONDO**

2 Bedroom central-air conditioned California-style model with full basement, kitchen with built-ins. \$3,600.00 assumes \$244.00 payment at 8%, immediate occupancy.

**Chamberlain Realtors**

Southfield/Lathrup Village Office  
26840 Southfield Rd. at 11 Mile

**557-6700**

**Put Our "HEART" In Your "HOME"**

**SOUTH REDFORD NEW LISTING**  
3 bedroom 1 1/2 story brick with family room, finished basement, large kitchen with built-ins, attached 2 1/2 car garage. All on a large lot. Won't last at \$29,900.  
Call Jan or Gordie Meyers

**LIVONIA RANCH---12099 Arcola**  
3 bedrooms. Large utility room. Large Kitchen with dining space. Close to Bus Line \$20,500 Call Irv. Szokola or Cliff Demoth

**11725 BERWYN-SOUTH REDFORD LOW TAXES**  
3 bedroom ranch, gas heat, fenced yard. Ideal starter home. Priced at \$21,500. Call Hank Leja

**COMMERCIAL, LIVONIA**  
Choice parcel on desirable Five Mile Rd. Corner lot, 111 ft. frontage, zoned C-1, priced right at \$37,500.  
Call today, Laja or Osborne

**30000 Six Mile**  
Small Home on deep lot with 26 x 31 ft. storage, shop and 2 car garage. Good for hobbyist, electrician, etc. Asking \$32,900  
Call Cliff Damoth or Irv Szokola

**REDFORD TOWNSHIP \$21,900.00**  
"High on a Hill!" Country corner lot (70 x 225) "Aluminum Beauty" 2 bedrooms, large kitchen. Newly Modernized, carpeting thru-out, garage. Extra Sharp-Don't miss it! \$1,100. down -24478 Pilgrim Call "Jerry Sill"

**HARTFORD REALTY**  
Hallmark Division

**KE 7-6230**



**308 Rochester-Troy**  
TROY Country Kitchen brick ranch with large master bedroom, 2 closets, full bath, basement, 10' x 10' Hildebrandt. 750-8220

**ROCHESTER AREA** close to University and other new schools. Attractive 3 bedroom ranch with 2 full baths, 2 car attached garage on large beautiful landscaped lot. Finished full walk out basement with fireplace and screened in patio. Many other extras. All in top condition. \$48,000. For appointment, call 651-9228

**GREEN & ASSOC.** proudly present panorama homes with an excellent choice of lots in Springfield Subdivision included in the price, ranging from \$49,500 to \$82,000, are the lots, choice of carpeting throughout, dishwasher, range hood & fan, garbage disposal, choice of ceramic tile in bath & insulated copper windows & screens. Model will be open for your inspection. Saturday July 27 & Sunday the 28th. Ask for Connie Brown. **GREEN & ASSOC.** 652-2300

**ROCHESTER AREA** little home on 5 acres. Rochester Rd. frontage. 3 bedrooms, 2 full baths, 2 car attached garage. \$29,500. 651-8497

**OPEN SUN 2-5**  
3653 Longview, Rochester super sharp aluminum ranch with 3 bedrooms in large lot. S. off Auburn Rd. between Dequindre and John R. **BATEMAN REALTY** 651-8518

**CONTEMPORARY** ranch in the hills. 3 bedrooms, 2 full baths, 2 car attached garage. Full basement. \$59,900. Terms. **WEAVER REAL ESTATE** 118 University, Rochester 651-8110

**BRICK** ranch on 100 ft. lot. 3 bedrooms, full basement with rec. room. \$39,500. Terms. **WEAVER REAL ESTATE** 118 University, Rochester 651-8110

**ROCHESTER MAPLE AREA** Levels 2 bedrooms, 1 floor home. Large living and dining rooms. New modern kitchen. Side drive. 2 car garage on large lot. \$20,000 down. **MENKEN REALTY** 352-7860

**HY OWNER** assume 7 1/2% mortgage. 3 bedroom, 2 bath central air. 5 year old Cape in Troy. \$46,500. 649-6726

**COLONIAL**  
Troy 4 bedroom colonial. Kitchen overlooks large family room. Separate formal dining area. Carpeted throughout. Laundry in basement. Near shopping and schools. Immediate occupancy. **CARL E. BLACK ASSOC. REALTORS** 643-8804

**322 Condominiums For sale**  
Troy 4 bedroom colonial. Kitchen overlooks large family room. Separate formal dining area. Carpeted throughout. Laundry in basement. Near shopping and schools. Immediate occupancy. **CARL E. BLACK ASSOC. REALTORS** 643-8804

**308 Rochester-Troy**  
**ROCHESTER** 1200 sq. ft. lot with city Hildebrandt. 750-8220

**TROY**  
3 bedroom bi-level. Carpeted throughout. Lower level family room. Wooded sun deck. Near shopping and schools. **CARL E. BLACK ASSOC. REALTORS** 643-8804

**BY OWNER** transferred Troy Tudor Colonial. 3 bedrooms, 1 1/2 baths. Large family room with fireplace. Large porch. 2 car attached garage. \$52,000. 651-1178

**ROCHESTER** a large custom built colonial on scenic hill. 4 bedrooms, 2 1/2 baths. 2 car garage. Basement. First floor laundry room. Kitchen. Large fireplace. Large central air conditioning. \$72,500. By owner. 651-7947

**TROY**  
HEALTHFULLY Decorated and Clean. 2 year old 4 bedroom ranch family room with fireplace. 2 room Mother-in-law apartment with bath. Full basement. Fenced back yard. 24x34 All aluminum swimming pool. 2 car attached garage with opener. Assume 7 1/2% mortgage. \$52,500. 689-1993

**ROCHESTER** Great Oaks Subdivision. By owner. Open Sun 11 to 6 p.m. 6 1/2% mortgage. Immaculate brick colonial. 2500 sq. ft. 3 year old home. \$29,500. 651-7561

**BY OWNER** ROCHESTER 3 bedroom brick ranch. Full basement. Dishwasher. New carpet. pool. Many extras in prime condition at \$34,900. Call after 6 p.m. or weekends. 651-1889

**Assume Low Interest**  
Troy 4 bedroom ranch family room. 2 car garage. \$47,000. **DOROTHY LINDEMAN** Real Estate 644-0330

**309 Northville-Nowi**  
**NORTHVILLE**  
Truck owners 5 room house on 9.90 x Zoned commercial. \$30,000. **TEPEE REALTY** 25300 Five Mile 533-7272

**HY OWNER** 4 bedroom well kept colonial on beautiful tree and landscaped lot. Near schools. \$57,000. 437-8000. 651-1172

**309 Northville-Nowi**  
**NORTHVILLE**  
Truck owners 5 room house on 9.90 x Zoned commercial. \$30,000. **TEPEE REALTY** 25300 Five Mile 533-7272

**309 Northville-Nowi**  
**NOVI VILLAGE OAKS**  
Beautiful air conditioned, 3 bedroom ranch, 2 full baths, family room with natural fireplace, quality carpeting and drapes, attractive decor throughout. 2 car attached garage. Maintenance free exterior. Five suburban area with 2 lakes and clubhouse with pool in subdivision. Priced right at \$60,000. **CALL MR. HAMILTON 925-1600**

**VINCENT N. LEE THE 6% COMMISSION MULTI LIST BROKER**

**CUSTOM BUILT 3 BEDROOM RANCH**  
IMMEDIATE OCCUPANCY  
1700 sq. ft. full basement. Natural gas heat completely insulated. 2 car ceramic tiled bath. Finished 2 car attached garage. Insulated glass wood windows. paneled family room with fireplace. Large central kitchen with built-in appliances. Must see to appreciate.  
Open Saturday & Sunday 2-4  
Echo Valley Sub  
10 Mile west of Beck  
**BEACON BUILDING CO.** 437-0158

**NORTHVILLE** 3 bedroom brick ranch attached garage. 1 1/2 baths. Finished basement. Near schools. Landscaped. \$42,900. Near schools. 349-4784

**COMMERCIAL BUILDING** on Main St. needs exterior repairs. But the low price more than compensates for modernization costs. A classic style, over 2000 sq. ft. on 2 floors. Commercial rental space is at a premium in Northville. \$45,000. **OLDER HOUSE** in Northville. Zoned commercial but can be used for residential. Sharp. Clean interior. Contains living room, dining room, large living room. Soft land contract terms available. \$34,900. **HOUSE** on 2 1/2 acres. 2 bedrooms. Full basement. excellent frontage on 7 Mile house needs some work but is basically sound. High drive. rolling land. \$25,000.

**VACANT LAND**  
**BROOKLAND FARMS** nearly an acre on a paved road. Many trees. Valid septic permit. Desirable location. \$19,900. **18 ACRES** on 9 Mile. \$10,500. **2 1/2 wooded acres** on 9 Mile. \$9,900. **5 acres** on 9 Mile. trees, pond. \$11,500. **17 acres** on Edenderry Dr. 3 building sites. Sram pond. \$57,900. **A.V. RIZZO** 349-9460

**309 Northville-Nowi**  
**NORTHVILLE**  
Truck owners 5 room house on 9.90 x Zoned commercial. \$30,000. **TEPEE REALTY** 25300 Five Mile 533-7272

**309 Northville-Nowi**  
**THE COUNTRY SCENE**  
FIVE acres, five bedrooms, 3 baths. Horses allowed. Must see. \$81,900.

**CRANBROOK**  
Assoc. Inc. Realtors 349-8800 478-1028

**NEW ENGLAND** charm. Northville Cape Cod. 3 bedrooms, 2 full baths. Central air. family room. Large country kitchen. Finished basement. Electric garage door. Many extras. \$54,900. Owner. 349-8283

**HORSE LOVERS**  
Northville Township Levels Meadowbrook Estates Subdivision. 3 acres. 2 bedroom brick and aluminum sided ranch with basement and attached garage. Small barn newly fenced paddock. excellent condition. \$80,000. **CSI owner for appointment** 349-2284

**A BEAUTY** by owner. Northville Estates. 4 bedrooms, 2 1/2 baths. family room. utility room. lot 140x170. early occupancy. 2-5 Sun. day. \$64,900. 349-8287

**320 Other Suburban Homes for sale**  
**ALMONT** Executive ranch, with stream, over 2000 sq. ft. Quad level. 2 1/2 baths, 2 years old. Many extras. Call after 6pm. 781-5104

**2 bedrooms** aluminum on 2 lots. 100's schools. Land contract. By owner. 1-829-8600

**DEARBORH HTS. N.**  
**ALUMINUM** Ranch, clean, sharp. Quick occupancy. Low taxes, country kitchen. Ideal for retirees or starter home. Only \$18,500. **LEXINGTON** 261-8555

**COMMERCIAL TOWNSHIP** Lake privileges. 3 bedrooms, den, 1 1/2 baths. Pool. Priced to sell. North on Hagerly Rd. to Pontiac Trail, north on Decker to Decker, north on Decker to Decker, north on Decker to Decker. Open Sunday 2pm-5pm. H.M. Martella Realty, Inc. 887-8560

**TERRIFIC TRI-LEVEL**  
Ultra sharp family room. Has 1 1/2 baths, 4 bedrooms. 2 car attached garage. 36' x 36' carpeting. Swimming pool and lots more. Terrific assumption of existing mortgage. \$36,500. Monument. South Shore Group 292-3100

**BAIDMOUNTAIN RD.**  
5 Acres Approximately  
With scenic view, location close to 1-75 and Baidmountain Golf Course. 3 bedroom brick ranch with full basement, spacious family room with fireplace, in excellent condition. Only 6 years old. 2 car garage. patio, horse barn, 2 car garage. other features. Low 7 1/2% mortgage can be assumed. Call **CLARK REAL ESTATE** 1302 W. Huron 682-8850

**320 Other Suburban Homes for sale**  
**BEAUTIFUL** extra large wooded private lake lot. \$14,000. **BRIGHTON** 4 bedroom, basement. \$28,000. **HOWELL** Lake privileges. Nice yard, breezeway, garage and basement. \$23,500. **BRIGHTON** 3 bedroom ranch. 2216 sq. ft. brick ranch. 2 car attached garage. \$23,500. **BRIGHTON** 3 bedroom ranch. 2216 sq. ft. brick ranch. 2 car attached garage. \$23,500. **BECKLEY REALTORS** 1-517-546-8568

**EXCEPTIONAL VALUE**  
Immaculate 3 bedroom brick, finished basement with bar, gas heat, full bath plus two lavs, city water - sewers. Tree lined, paved street. Lovely neighborhood, close to schools. Near Grand River - 7 Mile Rd. Many extras. Sacrifice.  
**Farmington Realty Co.** 476-5900

**SHELBY** 2800 sq. ft. colonial, on private lake. 4 bedrooms, 2 1/2 baths, 2 years old. Many extras. After 6pm. 781-5104

**2 bedrooms** aluminum on 2 lots. 100's schools. Land contract. By owner. 1-829-8600

**DEARBORH HTS. N.**  
**ALUMINUM** Ranch, clean, sharp. Quick occupancy. Low taxes, country kitchen. Ideal for retirees or starter home. Only \$18,500. **LEXINGTON** 261-8555

**TERRIFIC TRI-LEVEL**  
Ultra sharp family room. Has 1 1/2 baths, 4 bedrooms. 2 car attached garage. 36' x 36' carpeting. Swimming pool and lots more. Terrific assumption of existing mortgage. \$36,500. Monument. South Shore Group 292-3100

**322 Condominiums For sale**  
**Peterson**  
Northfield Hills Specials  
JUST LISTED: 3 bedroom luxury home, fully furnished with 3 month new deluxe furniture included. Finished basement. Immediate occupancy. Assume 7 1/2% mortgage.

**3 BEDROOM TOWNHOUSE** Dr. Martin St. Moritz model, sunken living room, immediate occupancy.

**TWO 2 bedroom townhouses** 1 1/2 baths, fireplaces, prime locations. Good assumable mortgages. Immediate occupancy.

**COUNTRY CLUB MEMBERSHIP** INCLUDED - pool, tennis courts, sauna, all on spacious grounds.

**Home & Condo Specialists** 645-9070

**Peterson**  
Realty Co. Realtors  
4066 Telegraph Rd. Blm. Hills  
**FARMINGTON** 1 bedroom condo. Car port, balcony, all appliances. Air conditioned. Carpeted, decorated. Call after 6pm. 352-6860

**PEBBLE CREEK CONDOMINIUM** 2250 sq. ft. Custom decorated 3 bedroom, 2 1/2 baths, fireplace, 7% assumable mortgage. 651-9172

**Peterson**  
Realty Co. Realtors  
4066 Telegraph Rd. Blm. Hills  
**FARMINGTON** 1 bedroom condo. Car port, balcony, all appliances. Air conditioned. Carpeted, decorated. Call after 6pm. 352-6860

**Peterson**  
Realty Co. Realtors  
4066 Telegraph Rd. Blm. Hills  
**FARMINGTON** 1 bedroom condo. Car port, balcony, all appliances. Air conditioned. Carpeted, decorated. Call after 6pm. 352-6860

**Peterson**  
Realty Co. Realtors  
4066 Telegraph Rd. Blm. Hills  
**FARMINGTON** 1 bedroom condo. Car port, balcony, all appliances. Air conditioned. Carpeted, decorated. Call after 6pm. 352-6860

**322 Condominiums For sale**  
**Wabeek On - The Green**  
BY OWNER  
One floor, 2 bedrooms plus den, 2 full baths, air conditioned, extra large basement, attached garage, carpeting & drapes throughout. Assumable 7 1/2% mortgage. \$85,000. 1823 Golf Ridge Dr., Bloomfield Hills. Phone 651-6623 or 646-0278.

**NORTHVILLE** Highland Lakes Two huge bedrooms, central air, fireplace, appliances, tiled basement. \$31,900 or best offer. Assumption or land contract. 349-6749

**NOVI CONDOMINIUM**  
North of 10 Mile, just west of Hagerly Rd., Old Orchard Country Homes. 3 bedrooms, 2 1/2 baths, full basement, indoor pool, clubhouse, gym, sauna bath, washer and dryer stat. Immediate occupancy. Priced at \$31,500 with good assumption and possible land contract. Call MR. HAMILTON 425-1600

**VINCENT N. LEE THE 6% COMMISSION MULTI LIST BROKER**

**THREE** bedroom townhouse, garage, club house, pool, central air, \$243,000. 7 1/2% mortgage. Westland. 729-1196

**2 bedroom**, 2 baths, carpeted, all appliances. Walked Lake area. Call 352-6860

**EXECUTIVE** luxury condominium in Bloomfield Hills. 2 bedrooms, 2 1/2 baths & den. 2 car attached garage, central air conditioning, including appliances, carpeting, & draperies. Priced at \$69,500.

**THREE** bedroom townhouse, garage, club house, pool, central air, \$243,000. 7 1/2% mortgage. Westland. 729-1196

**2 bedroom**, 2 baths, carpeted, all appliances. Walked Lake area. Call 352-6860

**EXECUTIVE** luxury condominium in Bloomfield Hills. 2 bedrooms, 2 1/2 baths & den. 2 car attached garage, central air conditioning, including appliances, carpeting, & draperies. Priced at \$69,500.

**THREE** bedroom townhouse, garage, club house, pool, central air, \$243,000. 7 1/2% mortgage. Westland. 729-1196

**2 bedroom**, 2 baths, carpeted, all appliances. Walked Lake area. Call 352-6860

**EXECUTIVE** luxury condominium in Bloomfield Hills. 2 bedrooms, 2 1/2 baths & den. 2 car attached garage, central air conditioning, including appliances, carpeting, & draperies. Priced at \$69,500.

**THREE** bedroom townhouse, garage, club house, pool, central air, \$243,000. 7 1/2% mortgage. Westland. 729-1196

**2 bedroom**, 2 baths, carpeted, all appliances. Walked Lake area. Call 352-6860

**EXECUTIVE** luxury condominium in Bloomfield Hills. 2 bedrooms, 2 1/2 baths & den. 2 car attached garage, central air conditioning, including appliances, carpeting, & draperies. Priced at \$69,500.

**332 Mobile Homes For sale**  
**DARLING MOBILE HOMES**  
MARLETT SKYLINE  
MARLETT SKYLINE  
1/2 Mile S. of 10 Mile on Novi Rd. NOVI 349-1047

**RAINBOW** 1974, 12x45 ft., \$2300 down to assume complete. Furniture, appliances, etc. Located in Rudegate Manor, Troy. 644-6330

**LITTLE VALLEY MOBILE HOME SALES**  
12 Mile Merriman Area  
8 New Mobile Homes  
On Display  
\$4,995 up  
Lots available. SPECIALS! All new, 14 wide, 2 and 3 bedrooms, from \$6,995.  
476-4072

**LIVE LIKE A MILLIONAIRE COUNTRY ESTATES**  
Sales & Park  
Choice sites available with pure, mobile home community, with swimming pool and recreational lake. New and late model mobile homes. Featuring Oxford, Champion, Bayview, Hillcrest and Mandolin.

**EASILY ARRANGED**  
5820 W. 8 Mile Rd.  
(6 Mile W. of Northville)  
Closed Sundays & Holidays  
657-2016

**NEW COTTAGE** Mobile Homes, 12 x 60, \$4,995. Free delivery within 250 miles. 476-4072

**JOY RD** and Telegraph area, 2 bedroom, \$3,995 on lot. K-1846 or 476-4072

**334 Out of town property**  
MIO. New custom built 2 bedroom home, wooded lot, 10 x 300 1/2, built 1982. Near schools, baths, total electric near schools. Walled. \$21,500. CA 1-580 517-8265

**BROWN CITY AREA** beautiful 3 bedroom home in country on 1/2 acre. Sunken family room, fireplace on state highway. Yale acre. \$2,000 down. Call 352-6860

**DOELLE** 387-2059. Representative of CLAKER REALTY. 387-3430

**LAKE MICHIGAN ESTATE**  
Towers pine and white sand dunes accent this property. 4 bedrooms, two baths, a huge split stone fireplace, open beamed ceiling, and large sundeck. All this for \$98,000. Contact Colwell & Co. Realtors, 313 Mitchell, Troy, Michigan 48068. 616-347-8167. We specialize in "Above Country" real estate.

**HOWELL AREA** This quiet new 4 bedroom Bi-level home features large family room with fireplace, formal living room with fireplace, dining room, kitchen with dining area, sewing room, utility room, 3 baths, heated garage. Well located on nearly 2 acres near 136 exit. Pleasant setting in area of quiet new homes. Owner moving out of state. \$53,900. Harmon Real Estate, 101 East Grand River, Fowlerville, MI. 1-517-228-8188

**HOLLY** Beat the heat. 16 x 32 inground pool with 3 bedroom ranch, includes redwood deck, fireplace and more for just \$55,950.

**EXECUTIVE ESTATE** all brick home with gigantic fireplace, 3 bedrooms plus den and 3 car garage. \$40,000. Near schools. \$25,000. More acreage available. 647-9846

**FENTON** new 3 bedroom ranch, 1 1/2 baths, family room, fireplace, access to Lake Fenton. \$34,000. Merle Phillips Realty, Inc. in Linden. 735-4222

**TRAVELER CITY-BAYFORD DUPLEX** Very well constructed newer 4 bedroom furnished units with walkout basement on over 200 excellent beach and large wooded lot located near Suttons Bay in Leelanau Co. near marina and Sugar Loaf Mt. Each unit has 1 1/2 bedrooms and fireplaces. Chalet garage with large deck. \$98,000 with \$500 week income in summer. Ideal for two families. Land contract available. 647-9846

**SCHMIDT REAL ESTATE**  
402 E. Front  
Traverse City, Michigan 49684  
(616) 271-3732 or (616) 947-3100

**BETWEEN ROMEO-ROCHESTER**  
On 1 1/2 rolling acres the lot is 140x400. Nicely landscaped with many attractive trees. 3 bedroom brick with paneled wood trim, fireplace, fireplace and built-ins. Full basement with another fireplace. 2 car garage. Full price \$53,000.

**STONE REALTY**  
67100 Van Dyke, Romeo  
1-752-3556

**338 Lots and Acreage For sale**  
Runs through this 1 1/2 acre corner property. Only 1 1/2 miles north of Romeo. The California Contemporary fully carpeted was finished in 1972. There are 2 spacious bedrooms, 2 full baths. An open kitchen with breakfast bar. The living room is 20x22. There is a dining room and glass enclosed patio. 9x23 Electric heat. Excellent area. Many other features. Full price \$48,500 with land contract terms.

**CLARKSTON AREA** 11.49 Acres on Allen Rd. High rolling meadow land. Lake privileges on Deer Lake. Sandy beach. Horse country. Near Racquet Club. \$44,000.

**KIRK IN THE HILL** overlooking Island Lake, 130x265 Hill side setting with trees, water, gas and sewer. Bloomfield Hills Schools. \$39,500. Terms.

**CHARLES J VAN HORN INC.**  
646-2400

**300 acres** Rogers City, 1000 ft. Lake Huron Frontage, exceptional view. Ski & Shore Properties, Inc. 301 N. Michigan Ave. (Charlevoix) Mich. 49720. 616-51-991

**338 Lots and Acreage For sale**  
Runs through this 1 1/2 acre corner property. Only 1 1/2 miles north of Romeo. The California Contemporary fully carpeted was finished in 1972. There are 2 spacious bedrooms, 2 full baths. An open kitchen with breakfast bar. The living room is 20x22. There is a dining room and glass enclosed patio. 9x23 Electric heat. Excellent area. Many other features. Full price \$48,500 with land contract terms.

**338 Lots and Acreage For sale**  
Runs through this 1 1/2 acre corner property. Only 1 1/2 miles north of Romeo. The California Contemporary fully carpeted was finished in 1972. There are 2 spacious bedrooms, 2 full baths. An open kitchen with breakfast bar. The living room is 20x22. There is a dining room and glass enclosed patio. 9x23 Electric heat. Excellent area. Many other features. Full price \$48,500 with land contract terms.

**338 Lots and Acreage For sale**  
Runs through this 1 1/2 acre corner property. Only 1 1/2 miles north of Romeo. The California Contemporary fully carpeted was finished in 1972. There are 2 spacious bedrooms, 2 full baths. An open kitchen with breakfast bar. The living room is 20x22. There is a dining room and glass enclosed patio. 9x23 Electric heat. Excellent area. Many other features. Full price \$48,500 with land contract terms.

**338 Lots and Acreage For sale**  
Runs through this 1 1/2 acre corner property. Only 1 1/2 miles north of Romeo. The California Contemporary fully carpeted was finished in 1972. There are 2 spacious bedrooms, 2 full baths. An open kitchen with breakfast bar. The living room is 20x22. There is a dining room and glass enclosed patio. 9x23 Electric heat. Excellent area. Many other features. Full price \$48,500 with land contract terms.

**338 Lots and Acreage For sale**  
Runs through this 1 1/2 acre corner property. Only 1 1/2 miles north of Romeo. The California Contemporary fully carpeted was finished in 1972. There are 2 spacious bedrooms, 2 full baths. An open kitchen with breakfast bar. The living room is 20x22. There is a dining room and glass enclosed patio. 9x23 Electric heat. Excellent area. Many other features. Full price \$48,500 with land contract terms.

**338 Lots and Acreage For sale**  
Runs through this 1 1/2 acre corner property. Only 1 1/2 miles north of Romeo. The California Contemporary fully carpeted was finished in 1972. There are 2 spacious bedrooms, 2 full baths. An open kitchen with breakfast bar. The living room is 20x22. There is a dining room and glass enclosed patio. 9x23 Electric heat. Excellent area. Many other features. Full price \$48,500 with land contract terms.

# The place to see in West Bloomfield is Potomac Towne.

It's a wonderful way to live... in the place to live. At Potomac Towne you not only have a luxurious single-family townhouse, but you have the stationwagon-lifestyle of West Bloomfield with its topnotch schools, fashionable shops, costly private homes, distinguished clubs and gem-like pleasure lakes. The Potomac Towne townhouses naturally have all the luxury details and equipment you'd expect in a community of this caliber. It's what you don't always find that you'll appreciate—especially if you've been condominium-shopping. Your own two-car garage with electronic door opener—not just a carport. A full, extra-high basement—not a crawl space. A real log-burning fireplace in your living room. A glamorous private courtyard with two entrances—one into your foyer, the other into the kitchen. Every 2, 3 and 4-bedroom townhouse at Potomac Towne has these big-home assets and many more. Plus the architectural distinction of white brick and rough hewn wood, starting at \$48,500. You'll have not one, but two swimming pools, indoor (790 sq. ft.) and outdoor (4,950 sq. ft.), to enjoy. And no exterior maintenance to worry with—a small monthly fee takes care of all that and also includes your dues to the private and elegant Potomac Club, one of the great distinctions at Potomac Towne. And crowning evidence that it is a wonderful way to live. Come see. Maple and Farmington Roads • Phone 626-2993 • Open daily 10 A.M. until dark.

Georgetown Elementary School (K-5), West Bloomfield Middle School (6-8), West Bloomfield Senior High School (9-12)

**POTOMAC TOWNE**  
in the place, West Bloomfield

**The livin' is easy**

**The City... Northville The Place...**  
Lexington Condo Homes  
The Price... from \$41,600

**8 MILE & TAFT RD.**  
Open Daily 1-8 p.m.  
Sat. 12-5, Sun. 12-7  
(Closed Thursdays)

**THOMPSON-BROWN CO. / NOSAN BUILDING CORPORATION**

**322 Condominiums For sale**  
**Troy-Northfield Hills**  
Kingston, Model  
3 bedrooms, 2 1/2 baths, den. Many extras. Decorated beautifully. Must see. Would consider land contract. \$48,500. Call after 6pm or all day weekends for appointment. 641-9242

**ROCHESTER** AVON HILLS 2 bedrooms, living room, kitchen with dining area and pantry, stove, refrigerator and disposal. Large basement plus separate utility room. No maintenance. Nice area near woods. Clubhouse and pool. Assumable mortgage at \$24,900 monthly. 651-6751

**NORTHFIELD HILLS** 3 bedrooms, 2 1/2 baths, garage, patio, air, gas fireplace, carpeting, wallpaper, and draperies. Assumable 7 1/2% mortgage. 641-9650

**BLOOMFIELD**  
Brand new 2 bedroom, 2 baths, total convenience GE kitchen, with self-cleaning oven and dishwasher. In-unit laundry facility. Fireplace, formal dining, plus table space in kitchen. Loads of closets. Your choice of plush carpeting, central air conditioning. Private beautiful, huge balcony. Excellent Bloomfield location. Woodard Ave. between Long Lake & Square Lake. \$42,500. 2 units left at \$39,900. Phone 338-3433 or 559-1529 for appointment

**J. Palmer & Associates**  
BY OWNER, 3 bedroom, 2 1/2 baths, fireplace, patio, air, club house & pool. 14 Mile & Crooks. \$44,500. Terms. **REDFORD PLAZA** 25301 W. Five Mile Road. Deluxe one bedroom with living room with double L. has new carpeting and air conditioning. Swimming pool. \$19,700. Assumable mortgage. 7 1/2% After 5PM. 625-5524

**NORTHVILLE** Highland Lakes, picturesque prime location overlooking Lake, clubhouse, pool, tennis courts. Central air, assume 7 1/2% mortgage. Many extras. Owner, call evenings. 349-9099

**RANCH** type Condominium, Prime location, decorator items. Long Lake Road & Coolidge. 641-8085 641-9678

**322 Condominiums For sale**  
**Troy-Northfield Hills**  
Kingston, Model  
3 bedrooms, 2 1/2 baths, den. Many extras. Decorated beautifully. Must see. Would consider land contract. \$48,500. Call after 6pm or all day weekends for appointment. 641-9242

**ROCHESTER** AVON HILLS 2 bedrooms, living room, kitchen with dining area and pantry, stove, refrigerator and disposal. Large basement plus separate utility room. No maintenance. Nice area near woods. Clubhouse and pool. Assumable mortgage at \$24,900 monthly. 651-6751

**NORTHFIELD HILLS** 3 bedrooms, 2 1/2 baths, garage, patio, air, gas fireplace, carpeting, wallpaper, and draperies. Assumable 7 1/2% mortgage. 641-9650

**BLOOMFIELD**  
Brand new 2 bedroom, 2 baths, total convenience GE kitchen, with self-cleaning oven and dishwasher. In-unit laundry facility. Fireplace, formal dining, plus table space in kitchen. Loads of closets. Your choice of plush carpeting, central air conditioning. Private beautiful, huge balcony. Excellent Bloomfield location. Woodard Ave. between Long Lake & Square Lake. \$42,500. 2 units left at \$39,900. Phone 338-3433 or 559-1529 for appointment

**J. Palmer & Associates**  
BY OWNER, 3 bedroom, 2 1/2 baths, fireplace, patio, air, club house & pool. 14 Mile & Crooks. \$44,500. Terms. **REDFORD PLAZA** 25301 W. Five Mile Road. Deluxe one bedroom with living room with double L. has new carpeting and air conditioning. Swimming pool. \$19,700. Assumable mortgage. 7 1/2% After 5PM. 625-5524

**NORTHVILLE** Highland Lakes, picturesque prime location overlooking Lake, clubhouse, pool, tennis courts. Central air, assume 7 1/2% mortgage. Many extras. Owner, call evenings. 349-9099

**RANCH** type Condominium, Prime location, decorator items. Long Lake Road & Coolidge. 641-8085 641-9678

**322 Condominiums For sale**  
**Troy-Northfield Hills**  
Kingston, Model  
3 bedrooms, 2 1/2 baths, den. Many extras. Decorated beautifully. Must see. Would consider land contract. \$48,500. Call after 6pm or all day weekends for appointment. 641-9242

**ROCHESTER** AVON HILLS 2 bedrooms, living room, kitchen with dining area and pantry, stove, refrigerator and disposal. Large basement plus separate utility room. No maintenance. Nice area near woods. Clubhouse and pool. Assumable mortgage at \$24,900 monthly. 651-6751

**NORTHFIELD HILLS** 3 bedrooms, 2 1/2 baths, garage, patio, air, gas fireplace, carpeting, wallpaper, and draperies. Assumable 7 1/2% mortgage. 641-9650

**BLOOMFIELD**  
Brand new 2 bedroom, 2 baths, total convenience GE kitchen, with self-cleaning oven and dishwasher. In-unit laundry facility. Fireplace, formal dining, plus table space in kitchen. Loads of closets. Your choice of plush carpeting, central air conditioning. Private beautiful, huge balcony. Excellent Bloomfield location. Woodard Ave. between Long Lake & Square Lake. \$42,500. 2 units left at \$39,900. Phone 338-3433 or 559-1529 for appointment

**J. Palmer & Associates**  
BY OWNER, 3 bedroom, 2 1/2 baths, fireplace, patio, air, club house & pool. 14 Mile & Crooks. \$44,500. Terms. **REDFORD PLAZA** 25301 W. Five Mile Road. Deluxe one bedroom with living room with double L. has new carpeting and air conditioning. Swimming pool. \$19,700. Assumable mortgage. 7 1/2% After 5PM. 625-



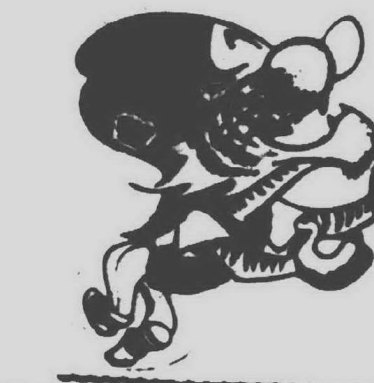

# If You Find Your Name In Today's Classified Section — YOU'VE JUST WON 2 FREE TIGER BASEBALL TICKETS

TO WIN: Just send a post card with your name and address to: Tiger Baseball, The Observer & Eccentric, 36251 Schoolcraft, Livonia, Michigan 48150. 10 names will be selected as winners each week, 5 on Monday and 5 on Thursday, and published in the Classified Section. When you see your name, call the Promotion Dept. at 261-8600, ext. 271, by 5 p.m. the day following the issue date. We'll then send you 2 FREE tickets to an upcoming game.

## 338 Lots and Acreage For sale

**NORTHWEST** of Pickens. Ponderosa 10 acre building site (one with cement block building. Also smaller lots) 313-477-0851

**PLYMOUTH** - approximately 4 miles west 39 acres. Excellent farm residential area. Flowing stream. High rolling land. \$2,500 per acre. Terms: 453-1020

**Dibble Realty** Plymouth 313-477-0851

## LOTS

Trox and Bloomfield 560 x 570 x 5100 x. Also acreage parcels and large lots.

**CARL L. BLACK ASSOC. REALTORS** 643-8804

**WALNUT LAKE** privileges along with nearly 2 acres of rolling wooded residential lot in Bloomfield Hills. City water approved for septic. Large stream on lot of proper size. Complete set of approved plans available. Call owner weekdays 154-9127

**HOWELL** One acre north of town. perk 1973. \$7,500 firm 343-4576

## Peterson

**ORCHARD LAKE** Green Lake Highlands Sub. 1 large beautiful lot. High rolling land. Cashier contract 645-9070

## Peterson

**Realty Co. Realtors** 1066 Telegraph Rd. Bldg. Hills

**DISCOUNT** to Builders. Large country lots. GMR Write P.O. Box 51 Leonard Michigan 48038

**ENTIRE PRIVATE LAKE** (DANGLAND) ON SHORE. 35 ACRES. 100 BLUE SPRUCE AND PINE. FIVE MILES INNER ROADS AND TRAILS. Vacant \$1,000 acre. Extra with 11 room house. 3 1/2 baths. Two barns. 31/2 acre. Call 627-3862

## When A Man Moves Up Here's Where He Moves In HATHAWAY SPRINGS

At last! An elegant secluded country estate in Hathaway Springs. Located just north of Duff's Country Inn. Companion to Duff's of Union Lake. Hathaway Springs offers four seasons living at its finest. Within 3 miles of Bovee Highlands Bay View Country Club and Little Traverse Racquet Club. Roads are in. So act now for best selection of the 10 beautiful wooded home sites available. All lots 1 acre or larger. From \$6,700

**INDIAN RIVER REAL ESTATE** 616-238-9349

## 1/2 TO 1 ACRE ESTATES

Bloomfield corner Walnut Lake & Franklin Road overlooking King Lake. Land Contract terms. Call

**BLOCH BROS.** 548-7711

## HARTLAND

Area 20 plus acres of privacy off Dunham Rd. Heavily wooded with easement going back to property. Close to expressway and shopping area. Excellent building sites. VA. 835

## A LARGE

Variety of 2, 5 and 10 acre parcels. Some wooded and rolling. All available on L.C. terms. Call or drop in for free map of available properties.

## SCHAEFER

**REAL ESTATE** 11518 E. HIGHLAND RD. HARTLAND 632-7469 MILFORD 685-1543

**HARTLAND** Livingston County Kensington Rd. 3 acres \$16,900. Howell chance 2 1/2 acres \$10,900. Brighton wooded 2 acres \$11,900. Several small acreage parcels in choice from Country Line Realty. Open 12 to 3 Sundays 632-5445

## DELRAND LAKE

near Milford in Hartland. Privileges on clear quiet beautiful private lake. Shading acre wooded lot overlooking a pond \$12,500. All offers considered 559-7319

## CITY OF BLOOMFIELD HILLS

BEAUTIFUL building site for your dream home. Streams, waterfalls, very close to downtown Birmingham. Call us today for details.

## CRANBROOK

**Assoc. Inc. Realtors** 645-2500

**MAGNIFICENT HILLTOP** home site on 80 acres of rolling partially wooded land with private pond in Grandland Twp. near Orionville. Minutes from state recreation areas and stone's throw from beautiful Bald Eagle Lake. Also suitable and ready for development. 5 minutes to schools and shopping 477-8780

## MILFORD

12 acres. excellent building site. Call evenings 535-5786

## Out Of The Ordinary

640 Acres 1 Sq. Mile

Two lakes & lodge. First time on the market in 22 years. All of section 15 in Elletts Township. Only 5 miles from Indian River. Exterior of lodge, permalighted in 1976. 6 rooms. living room, dining room with fireplace, modernized kitchen. Two car garage. long private drive. Nicely wooded. rolling drive. excellent hunting. Surrounded on three sides by State land. 1 mile to county road frontage. Two diverse in potential to describe in type. Mineral rights included. \$280,000. Terms available 616-238-9349

## INDIAN RIVER REAL ESTATE

616-238-9349

## 338 Lots and Acreage For sale

**TWO** beautiful Bloomfield building sites in demand location. Close to schools & shops. All utilities. Call H.T. Heating Company. 351-2900 or 354-4391

**SOUTHFIELD** Beautiful lot in Hingham Farms. With river front on Rouge River. Call DeLisio Realty 354-4391

## PARCELS OF LAND

300 x 130 ft. exclusively for your privacy. Very desirable area. Near Clarkson and I-75 expressway. \$7,500. Very reasonable land contract terms.

10 acres with high knoll. Wooded pond site. Lots of seclusion. Only \$18,900. Land contract terms.

6 rolling scenic acres with woods. \$12,900. Small down payment or less for cash.

## This is for people seeking seclusion

Wooded rolling 10 acres with all the privacy you desire. \$25,000 on land contract or make us a cash offer.

Land contract terms.

## 16 acres 150 ft. road frontage

ideal for exposed basements. Easy land contract terms. \$18,900

## Independence Twp. Hard to obtain

scenic 7 acre parcel. Area of beautiful new homes. Rolling parcel with stream. Easy land contract terms. \$17,900

## 10 acres of private scenic land

Grandland Twp. \$19,900. Land contract terms.

## 10 acres rolling scenic land

possible pond site. Ideal for exposed basements. Good set up for horse enthusiasts. S. E. of Orionville. Land contract terms. \$21,900

## 2 very nice 10 acre parcels in the

Counties. Lapeer. Living in the country is the thing. Only \$15,000 each. Land contract terms.

## C. Pangus Realtor

Open 7 days 10-7

Call Collect 627-2815

530 N. 15. Orionville 48062

NOV. Pioneer Meadows Sub. 95 x 127 wooded lot in country 227-5994

FENTON, Chide-Rids area 10.06

subdiv. 2000 pond in Livingston County. \$25,900 334-9021

## CITY OF BLOOMFIELD HILLS

Build your private retreat on this wooded lot near Cranbrook School. Prime location at a reasonable \$28,900.

ASK FOR RON RODDA

## BROOCK

300 S. Woodward Birmingham 644-6700

7 ACRE hilltop partly wooded choice property with extraordinary view. \$30,000 per acre. S. Rochester Rd. area. By owner 736-3112

SEVERAL 10 acre building sites near Portage Lake and Pinckney. 20' down Gerald F. Reason Realtor 400 Darwin Rd. Pinckney 478-3544

METAMORA 10 acre parcels on high rolling meadow land. Good building sites. Mile from town and school. Evenings 644-2967

## Acreage Bargains

Pinckney/Hamburg area. Livingston County. Many attractive rolling 10 acre parcels \$12,900. 2 1/2 acres \$8,900. Tippeco Lake Rd. near M-59. 10 acres \$18,900. Many other parcels to choose from. Easy L.C. terms. Open Every Day. Investigate our 10 point Customer Protection Plan. Park Planners 625 E. Main St. Pinckney 478-3866 or 478-3125

METAMORA 10 acre parcels on high rolling meadow land. Good building sites. Mile from town and school. Evenings 644-2967

## 340 Lake-Resort Property For sale

SYLVAN lakefront. 180 ft. x 73 ft. Waterford. \$21,500. terms. max. consider trailer 673-5676

TWO bedroom cottage. Otsego Lake west side. Corey Cove 477-6136

TWO acre lot with view of and access to Walloon Lake. Write Carl Schenck. Box 2422. Boyne City. Mich. 49712

HUNT fish sh. Rosecommon. Country. secluded paradise 3 hours from Detroit. furnished cedar cabin. 32x24. wooded 85 ft. lake front lot. \$17,500 308-8138

## MULLETT LAKE

Year round lovely 1 bedroom home with 28 ft. living room with fireplace. Large screened porch with view of lake and much more. Treed lot includes 228 ft. on the lake. Priced for quick sale.

JOHN L. HANNETT Realtor 851-8700

LAKE OGEMAW near W. Branch. Treed lot. No 10881. 65 ft. from lake. Lake privileges. Low taxes. \$22.33 Developed Sub. \$29,900 422-6531

CASS LAKE 120 ft. canal frontage. Close to good beach. Sewer water. Reasonable 682-3305. L.I. 5-3852

CARIBBEAN Lot. Near W. Indies on Monqueto Bay Beach. 1/2 acre. \$18,800. or trade for Michigan property 512-781-6255

ELIZABETH Lake access 35 x 150 ft. treed lot with brick shell. privileges on 42 acre waterfront park. \$5,500 427-0186

## CLARE AREA

1/2 acre lots and 10 acre parcels. rolling and wooded land adjacent to a large lake. ideal fishing. swimming and boating. surrounded by state land. Campers and trailers allowed. Available on easy land contract terms.

Myers Hill 478-2227

HIGHLAND MILFORD area. by owner. sharp well kept 3 bedroom aluminum ranch. Lake access. Carpented. cyclone fence. \$5500. assumes low 7% mortgage. Monthly payments \$141. Buyers 822-3228

TIP OF Thumb. Lake Huron 3 bedroom cottage. waterized. Finish work needed. Private Association. Large lot. Terms Beach playground. Retirees \$29,900 651-6735

100 FT. Lake front lot on Cub Lake. \$75,000. Kalkaska area. \$8,500 cash. Call after 5pm 731-6285

LAKE COLUMBIA near Jackson. 1/2 acre lot for sale by owner. call after 8 PM. Monday thru Friday. 681-5480

CANADIAN LAKES. Recreation development. Near Mt. Pleasant. Beautiful wooded lot on wooded lot. carpeted. electric heat. two bedrooms. two bath rooms. 1 1/2 car garage. \$25,900 275-9405

BEAUTIFUL large lakefront lot on DuSable River. Oakland County's finest and within commuting distance to Detroit. Reduced price for immediate sale 628-9705

## 340 Lake-Resort Property For sale

**GLENN LAKE** large summer home plus rental cottage. on 20 ft. lake frontage. \$85,000. 616-334-6537. 651-6266 or PA 2-4017

**LAKE COLUMBIA** Irish Hills. private & patrolled. swimming. fishing & boating. Lot size 68 x 189. 251-1212

## NEW CHALETs

3 choice builder's models. Built at last year's prices. In beautiful Michigamme near Gaviard. These new around homes are being sold at last year's prices and are in size from 1,200 to 1,800 sq. ft. Distinctively decorated with carpeting and wall treatment. Immediate possession. Begin now to enjoy year round recreational facilities in Michigamme with its luxurious club. house fine dining pool. tennis. golf lakes ski slopes. trails etc. Give your children memories to treasure.

## CHALETs BY FRITZ & RILEY

For further information, call or R. Riley at area 517-933-8918 or 809-8752

## AL TRAIN

Michigan year around home. 2 bedrooms. bath. living room. fireplace. kitchen. utility room. electric heat. 100 ft. lake frontage 653-8786

## ISLAND with privileges to Pine Lake

3 acres. Rights of Easement. Ingress. \$38,500. By owner 682-3165

BEAUTIFULLY wooded lot on Lake Superior adjacent to wilderness area. Easy Terms 455-7147 or 453-6161

## 342 Lakefront Property

**EDGEWOOD PARK** Golf and swim. This is your dream home. 4 bedrooms. 3 full baths and dining rooms opening onto summer porch. Large kitchen with wet bar and fireplace overlooking golf course and lake. Home is in excellent condition. Many extras.

LAND CONTRACT Lower straits lake 3 bedroom home with sunken living room and fireplace. Attached garage. breezeway. 600 heat. beat the high interest rates. Home today! Priced at \$44,900

H. A. Meininger, Inc. Realtors 363-4007

## HUNTOON LAKE

3119 Sleaford Ct. 3 bedroom ranch. family room overlooking lake. Basement. Call 646-1650

## COLQUITT

Deals with us before we list. Beautiful Lake Sherwood lakefront. By owner. Living room, dining room, family room with fireplace. 4 bedrooms. 2 1/2 baths. 2 car garage. 36 ft. patio. sprinkler system. new well and septic. 106 ft. on water. Newly decorated & landscaped. \$79,500. Call 684-9255

WATKINS Lake Waterford Twp. 80 ft. lakefront by owner. Brick and redwood ranch with water out basement. 11 yrs old 3 bedrooms. up one down 1 1/2 baths. 50 ft. deck. facing lake. Carpented. 2 car garage. \$54,900 673-4661

GREEN LAKE FRONTAGE 130 ft. of sand beach. A charming lakefront home with 4 bedrooms. 2 baths. family room. fireplace. carpeted thru-out. 2 1/2 car garage. Paved street and driveway. \$54,900

NEAT AS A PIN 2 bedroom ranch. lake privileges. all fenced. kept in tip-top shape. Large garage lot 16130. See this today. \$27,500

LAKEFRONT-A perfect home for 2 or 3 people. Completely refurbished. Fully carpeted. Hardwood beach. A real buy at \$24,500.

GREEN LAKE FRONTAGE 130 ft. of sand beach. A charming lakefront home with 4 bedrooms. 2 baths. family room. fireplace. carpeted thru-out. 2 1/2 car garage. Paved street and driveway. \$54,900

LAKEFRONT-A perfect home for 2 or 3 people. Completely refurbished. Fully carpeted. Hardwood beach. A real buy at \$24,500.

## LAKEFRONTS

BRICK RANCH on cul-de-sac. 3 large bedrooms. 4 baths. rec room with wet bar and full walk-out basement.

ESTATE SALE 120 ft. sandy beach on almost an acre of park like grounds. 3 large bedrooms. formal dining and Florida room.

GIANT SHADE TREES and DOUBLE LOT engulf this custom brick ranch. 21 ft. "sunny side" kitchen. formal dining with western view of huge recreation lake and full basement.

553,500 \$57,900

Lakefront Homes Rlty 625-8800

## Money Saving Terms

ORCHARD LAKEFRONT Three bedroom brick 1/2 story \$69,900. Land Contract. 8%

LAKE NEVA Four bedroom Ranch. \$54,500. assume 7 1/2% mortgage 28 years to run

CASS LAKE Privileges. new 3 bedroom Tr. Level. \$43,900. Land Contract. 8%

## GREAT AMERICAN

Realty 681-0502

LAKEFRONT COLONIAL on sec. 3 near Dunham Lake in Hartland. Fireplace family room. formal dining room. Walk-out basement. Assumption on land contract. \$74,900 1-847-9358

## COMMERCE LAKE AREA

BEAUTIFUL BASS LAKE This 8 room home with large spacious rooms built on 3 lots with all aluminum sided windows. awnings. 2 fireplaces. family room. summer house. new carpeting throughout. short distance from beautiful lake. Beautiful surroundings. home in need to sell. only \$54,500. Owner moving to Florida. See and buy. Call MR. ZEHNDER

NORWOOD 478-1525

DEWEY LAKE. Irish Hills. Lovely 3 bedroom cottage. year round. garage. 2nd and guest cottage. Furnished. Only \$29,900. Will sell on Land Contract. For details STEWART OLDFORD REAL ESTATE 453-7668

## LAND CONTRACT

PRICE REDUCED TO SELL. COMMERCE LAKE-BASS LAKE. This 4 bedroom custom designed home by Howard Beatty. architect. attached garage. lower level step out. picturesque surroundings. approximately 230 feet to private lake. privileges. Fisherman's paradise. only electric motors allowed. Only \$64,900. Call MR. ZEHNDER

NORWOOD 478-1525

GREEN Lakefront. completely remodeled. 3 bedrooms. 2 1/2 baths. new fireplace. den. family room. 2 1/2 car garage. excellent beach. Great Bloomfield schools. \$87,800. Owner. Buyers only. 363-7510

RYAN LAKE 15 miles north of Brighton. off Argosville Rd. 11591. 10th St. Excellent condition. \$10,000. \$5,000 down. land contract. 1-517-548-1589

SYLVAN LAKE 3 bedroom ranch with large family room. fireplace. dining room. large living room with cathedral ceiling. great reduced deck and dock. with separate patio. completely landscaped. 180 x 110. \$55,900. By Owner 681-3115

## 342 Lakefront Property

**OWNER MUST SELL. REDUCED PRICE \$24,400** Priced to sell for only \$21,500. Will accept Land Contract at 8% for this 2 bedroom home in Commerce Lake area. Lake privileges a short distance on Commerce Lake. Home has aluminum siding. windows. gas heat. basement. garage. paved driveway. Large kitchen. living room. 1 finished room in basement. A real bargain! Call MR. ZEHNDER 674-2236

## NORWOOD 478-1525

**HOUSE on Runyan Lake. \$37,900** Lot is 68x228. aluminum sided. 2 1/2 baths. 3 or 40 bedroom. Utility room. Gas forced air heat. Large front porch. Septic 9 months old. Fenton. call after 9 pm. 429-6889

## PINE LAKE OPEN HOUSE

INSPECT this truly unique 5 bedroom. 2 story on Sunday from 2-5 PM. Backs up to Pine Lake Country Club's 3rd Fairway and has 114 feet on Pine Lake. Huge lot, separate activities room. loads of room. for family living. On North Shore of Pine Lake (Pine Lake Road) between Middlebelt and Orchard Lake Roads. See you there.

## BROOCK

300 S. Woodward Birmingham

55 ACRES 500 feet of Lakefront. 2000 sq. ft. of ranch home. small guest house. large utility building. Trees galore and real private development. Call C.O. Bales for further information.

HUGE TRI LEVEL overlooking Golf Course 4 bedrooms. family room. fireplace. separate dining room. outstanding kitchen. Carpet thru-out. 2 1/2 car garage. Paved street and driveway. \$54,900

NEAT AS A PIN 2 bedroom ranch. lake privileges. all fenced. kept in tip-top shape. Large garage lot 16130. See this today. \$27,500

LAKEFRONT-A perfect home for 2 or 3 people. Completely refurbished. Fully carpeted. Hardwood beach. A real buy at \$24,500.

GREEN LAKE FRONTAGE 130 ft. of sand beach. A charming lakefront home with 4 bedrooms. 2 baths. family room. fireplace. carpeted thru-out. 2 1/2 car garage. Paved street and driveway. \$54,900

NEAT AS A PIN 2 bedroom ranch. lake privileges. all fenced. kept in tip-top shape. Large garage lot 16130. See this today. \$27,500

LAKEFRONT-A perfect home for 2 or 3 people. Completely refurbished. Fully carpeted. Hardwood beach. A real buy at \$24,500.

## IDEAL LAKE HOME

Across Island Lake from Kirk in the Hills. Private. comfortable. exclusive and convenient. 4 bedrooms. 3 full and 2 half baths. Boat House. Dock. Beach and much more. For the family that can afford to live where they want to. Principals only. Call 626-5328

## LAKEVILLE

Lake privileges. 2 lots with new 2 bedroom home. Basement. garage. 25' down to mortgage. B.F. Wolfe Realty. 628-5335

## IDEAL LAKE HOME

Across Island Lake from Kirk in the Hills. Private. comfortable. exclusive and convenient. 4 bedrooms. 3 full and 2 half baths. Boat House. Dock. Beach and much more. For the family that can afford to live where they want to. Principals only. Call 626-5328

## Land. Lots of Land

Plenty of room for kids and garden and things on this 1 1/2 acre Orion location. Paved frontage with sewer. 3 bedroom ranch plus 3 car garage. A very sharp buy for \$39,500.

## LADD WILLIAMS

REALTORS 391-3300

## 342 Lakefront Property

**OUTDOORABLE!** Sharp 3 bedroom and possible 4th room. 12 x 25' rec. room. extra large garage. approximately 80 feet on the water with state property around you and a beautiful view of Pontiac Lake. \$36,500

**MCCULLOUGH REALTY INC.** 674-2236

## Executive Retreat

Over 2,200 sq. ft. living area on two beautiful wooded acres 60' from Lake Michigan shoreline with 400' frontage on Good Harbor Bay. Ideally suited for corporate staff, board meetings or haven for weary executives. Call Ed Schreck (616) 947-1171 for evenings (616) 946-7542. Dick Smith











**Unit-Cluster**

**304 Help Wanted  
Office-Clerical**

**Busy Retail Store**

Has openings for permanent full and part time women with good cashier - clerical background. Capable of training for office assistant - bookkeeping procedures. Appearance and good public relations awareness both important. Good fringe benefits.

**OSMUN'S**  
TEL-TWELVE MAIL  
SOUTHFIELD, MICH

**WITT GIRL**

Has jobs in your area for: Secretaries, Stenots, Typists (Jr. & Sr.), Stat Typists, Comp. Operators, Clerks. Keybunch Operators. File Clerks.

Apply Today. Start Tomorrow  
NORTH EAST 545-6828  
WESTSIDE 525-0330

**HEALTH AREA** in Birmingham seeks receptionist. Typist, 40 WPM shorthand, desirable but not essential, 5 day week. Paid Btu. Cross. Call for interview. 644-0777.

**FILE CLERK & TYPIST**  
Applications now being accepted. Must have prior work experience and be able to type 40WPM accurately. Liberal fringe benefits including profit sharing. Immediate opening. Contact James Marino.

**EXOTIC RUBBER & PLASTICS**  
23936 Industrial Park Dr.  
Farmington  
477-2128

**NEAT YOUNG MAN**  
for Sales and General Office Duties. Call Ceteris, Typing essential. Permanent position with fringe benefits. 447-1050

EXPERIENCED  
Full-Time  
OFFICE HELP

**OFFICE HELP**  
Typing, filing and general office work. Shorthand helpful. 16 Mile Woodward area Call for interview. 9 to 5 Monday thru Friday.

**642-8700**

**GENERAL OFFICE** must be good in typing and figures. Experienced in shipping helpful. Livonia 281-1400

**Career-Secretary**  
**Secretary**  
Big established advertising firm is seeking your secretarial talents for this exciting position in plush office! Super benefits! Challenge!! FREE! \$700. Call Luke Larson 353-3333

**SNELLING & SNELLING**  
**SECRETARY**  
For Distribution of Inventories Typing, Filing, posting of vouchers required. Ability to meet and deal with the public is a plus. Previous experience. Shorthand desired.

Sired, Livonia area. \$110. per week.  
Send Resume to Box 426, Observer  
& Eccentric Newspapers, 36251  
Schoolcraft, Livonia, 48150.

**ATTORNEY'S  
SECRETARY**  
Like a fast pace? Thrive on variety? You level this? Good on skills! We give you this choice of Local background not to mention \$600 Rush! Call Carol Evans 333-5540  
**SNELLING & SNELLING**

**BOOKKEEPER** wanted for large business. Must have Doctor's office knowledge of Trial Balance, Taxes, Accounts Payable, Accounts Receivable, Payroll, Reconciliation Pleasant. Fringe benefits Send resume and expected salary to Box 424, Observatory, 10000 Highway 100, Loma, 38251 Schoolcraft Rd. Livonia, 48150

**SWITCHBOARD  
GENERAL OFFICE**  
Suburban company. Lovely offices New type of cooperative board. Ability to type well. General clerical experience. To \$600 Call Gail 333-4500  
**SNELLING & SNELLING**

**BOOKKEEPER.** experienced through profit and loss and balance sheet. Small office, pleasant working conditions. Call John Moline. 626-2120

**EXP. KEYPUNCH OPERATORS**  
Day and afternoon shifts  
available for temporary long  
and short term assignments.  
If you are interested call  
**KELLY SERVICES** for more infor-  
mation.

**522-4020**

**APT. OFFICE**  
Shary, age 25, to take  
complete charge of bus office in  
large established apartment  
complex in Oak Park. Must have  
good office skills & like meeting  
the public. **962-4616**

**Secretary**  
**Receptionist**  
Southfield sales company will train  
you to handle secretary duties for  
3 executives. Pleasant telephone  
voice and manner required. Hurry,  
for this. \$500. Call Gail Gibson 352-  
6500

**SMELLING & SMELLING**

**RECEPTIONIST** secretary re-  
quired for samafi landscape archi-  
tectura office in Bloomfield Hills.  
Hours 8:30-3. Call for interview  
644-3332.

**SECRETARY  
DESIRED**

Proficient typing, mature. Able to meet people. Must have pleasing personality. Dictation preferable. Essential: age no barrier. Call Gail Middlekauff 354-8680

**Assistant Secretary**, order desk operation, answer telephone, voicing on mini computer. Vacations, holidays and many benefits. Advancement wages to start. Adair Industries, 42888 Indopex Circle, Farmington 478-0005. An equal opportunity employer.

**LEGAL SECRETARY  
Executive & Associate**

Experienced, excellent working conditions, benefits. Top starting salary. Southfield area.

**358-3000 Ext. 42**

**NO TYPING** Mature woman desired for immediate hiring in an office position. Salary \$500 & up.

Call day: 272-9115

**Clerical**

# TARIES

g and responsible positions  
secretaries to work at De-  
ministrative levels. Each po-  
sitive opportunity, congenial  
challenge of working in a  
al campus. Qualified appli-  
55 WPM and take short-

ive excellent starting sala-  
benefit program.

## AL OF DETROIT

### MENT OFFICE

reenfield  
(of McNichols)

## Community Employer















**740 Pet Service**  
BOARDING of all BREEDS  
Bird dog training, Obedience training,  
Town & Country Kennels.  
7857 Cherry Hill Rd., Plymouth, MI. 453-2700

**BLOOMFIELD  
PET SERVICE.  
INC.**  
Expert Trimming-Grooming  
Boarding-Cats, Dogs  
Veterinarian Associated

962 W. Maple 606-1974  
1 blk. east of Telegraph

**744 Horses, Livestock  
& Equipment**

MARE, 7 years old, gentle, saddle  
and harness rider. 1990. Also Antique and  
Garage Sale. 606-1974

**EQUIPMENT** and clothing. 2  
English saddles, feed boxes, Barn  
662-0601

**REGISTERED** thoroughbred  
yearling, 6 years old, roan, 162  
pounds. Good dressage, hunter  
potential. Nice mare. \$1500. 626-3642

**CHESTNUT** mare, 16 hands.  
Excellent content horse. Needs  
experienced rider. \$350. 356-0888

**THREE** year old registered  
quarter horse. Supreme champion  
at all levels. Excellent with activity  
on bottom. Excellent youth horse.  
682-7376

**STANDING** and box stalls.  
Excellent location.  
Call 120 acres riding area with  
access to 800 acres with trail  
system. 682-7376

**HORSES BOARDED**  
Large Box Stalls, heated indoor riding, daily vet care, trails, Equitation instruction, and horse training by the Audubon Millon.  
**ARABIAN STUD SERVICE**  
**THE CARAVAN**  
ARABIAN HORSE FARM  
2765 Metamora 628-3150  
Oxford, Michigan

**DUE TO** retirement we are offering this Championship bred 5 year old, 15.2 hands, bay Arabian, with enough for anyone to handle and professionally trained for English and Western or each class. Will have gelded if purchase desired. \$1500  
Firm **628-3480**

**MILEY 2** horse trailer Excellent condition. \$600 **281-3195**

**APALLOSA** gelding, 8 years, English, Western jump, 14.2 hands, 1500 lbsm **887-7013**

**REGISTERED APALLOSA 12** year old mare, flashy color, spirit, ride \$500 **628-3150**

**BABY DUCKS** for sale Son's experiment explores **421-4867**

**BEAUTIFUL Palomino Mare** 8 years old, English or Western please **628-3150**

**D SMITH**  
ITAL  
MODELING SERVICE  
COMMERCIAL  
EXPERIENCE

- Aluminum Siding
- Dormers
- Recreation Rooms
- Bathrooms
- Gutters
- Porch Enclosures
- Heating
- Insulations
- Wrought Iron Railing
- Cement/Brick Work

47-0717

<b>Septic Tanks</b> Septic Repairs-Basement Leaks Bulldozing 474-8221
<b>Sewer Cleaning</b> SEWER CLEANING-815 first 25 ft 3/4" each additional ft. PLUMBING REPAIRS CALL LEO. 557-8730
<b>Slipcovers</b> CUSTOM MADE FURNITURE, SLIPCOVERS, FABRICS Available Call for Home Appt. 538-5351
<b>Title Work</b> Ceramic Tile Installation-New work, repair, remodeling. No job too small Free est. 522-8788 522-8772
<b>Tree Service</b> ASPEN TREE & LANDSCAPING 643-0101 or 646-7263 Expert Tree Trimming Removal, Planting Reasonable

**HORIZON TREE SERVICE**  
Trimming, Tree & Stump Removal  
Insurance Licensed, Insured  
Call anytime. KE 1-802. 291-5935

**CHIPPEWA TREE SERVICE**  
Tree and Stump Removal  
Complete trim & Repairs  
FLY BY INSURED  
Office 871-5330 Res 399-2624

**JESSE'S TREE SERVICE**  
Tree Trimming & Removal  
17 Yrs Exp Free Est 453-7027

**Upholstery**

**CUSTOM UPHOLSTERY & Restoring**  
MORTON HOUSE  
FREE ESTIMATES 728-1605

**ADVANCE UPHOLSTERING**  
FURNITURE REPAIR  
331-6580

**PARK Custom Upholstering** - Free  
40% off. 24 Years experience. Free  
home estimate LIT-5300

**FERNDALE UPHOLSTERY CO**  
10 DAY SERVICE  
Finest selection of Decorator's Fabrics  
Firming Guaranteed work  
manship  
LIT-2504 or LIT-0594

**UPHOLSTERY BY RICHARD**

**QUALITY FABRICS & WORK**  
Free estimate, pickup & delivery  
682-4178

**Vacuums**

ALL MAKES VACUUMS  
SERVICED

Lacy Enterprises 396-7230  
4111 12 Mile at Greenfield

**Windows**

Al's Storm Window Service  
Specialize Glass & Screen  
Repair, Safety Glazing Material  
PATIO & DEN Accessories  
3807 W. 12 Mile 547-1214

**BILL'S**

WALL, WINDOWS, CARPETS  
Furniture cleaning • painting, var.

reasonable. Insured. Free est.



**800 Recreational Vehicles**

FORD 1973 F250 2 foot tanks, 6 cylinder, 10 ft. camper, 537-2827

MOTOR HOME 25 ft. for rent, 332-1585

ELDERADO 1968 low mileage new motor, Fire Mist Bronze, Ash, 51-000

MOTOR HOME 25 Foot For Rent J & S Rental 332-1741

**804 Airplanes**

WARBIRD available for your flying enjoyment. Get checked out in a World War II PT-304 Ultimate Flying Service. Call 576-2829

**806 Boats & Motors**

STING RAY 7' 1/2" 20hp Evinrude, electric start, pull skier, 1 season old, \$1400 new, \$550 now 851-6746

EVINRUDE motor 35 hp electric start, controls \$225 firm Call 425-1164

REINELL 1972, 18 ft. fiberglass, inboard outboard Mercruiser, lots of extras, full canvas top, mint condition, pull skier, trailer with brakes, 15210 Farmbrook, Plymouth 556-7764

MOBIE 14, excellent condition, \$1100 Trailer \$150 641-3677

VORNULA 1971 17 ft. fiberglass V hull, 110 Mercruiser with trailer and accessories Mint 352-1003

CHRYSLER, Man-of-War Sail boat, fiberglass, 15 foot trailer, \$275 or best offer 546-9853

THOMPSON 16 ft. 25 hp inboard, excellent fishing boat, \$400 622-1677

16 FT Wavemaker sailboat complete with Pacer trailer including 2 sails, life jackets & all equipment, 4 years old, in excellent condition, \$1500 642-2497

SAILBOAT 1972 11' 1/2" long, 8 ft. sail, call 421-9441

**808 Vehicle & Boat Storage**

**TRAILER BOAT STORAGE**

Reserved spaces, fenced, lighted, 24 hour access, 33375 Glendale near Farmington Rd.

**LIVONIA 261-5600**

**810 Insurance, Motor**

As Low as \$32. 6 months no fault. Boats, Cycles and home rates Call anytime 477-2222

**812 Motorcycles, Go-Karts-Mini Bikes**

KAWASAKI 1972 Enduro 125cc, Bassam pipe, extras, Excellent condition, \$1100 421-1880

SUZUKI 1967 250cc, good condition, \$250 477-1138

**806 Boats & Motors**

SURFISH 4 years old, mint condition, 2000, After 5pm. 851-4004

BOULED Plywood 13 ft. fiberglass boat with controls, Good condition, 575 After 5pm. 425-2909

GW Invader, 10' x 10' 1969 with trailer and 60 HP Johnson manual, 5000 421-1889

SEAKING outboard motor, 5 HP, 5000 421-1889

HYDROPLANE, 6 foot, trailer, 25 hp motor, customized paint, 6000 425-2911

SAIL BOAT Tech Mark 11, 13ft. fiberglass, custom trailer and cover, 425-5375

FOR sale 18 ft. Black sail boat with trailer, fiberglass hull, 100 sq ft. of sail, Excellent condition, 5000 476-1502

AQUA-BUG 17 HP 1 year old, 500 425-2911

TWELVE F1 aluminum boat Call after 6:30 PM 427-8262

MUST Sell 13 ft. Whirlwind utility speed boat, wood and fiberglass, 25HP Evinrude, power prop, trailer included, \$225 421-2791

SEA-RAY 15 ft. 80 HP Pacer trailer, Excellent condition, \$1800 421-4502

MERCURY 60HP, 2 prop, controls and gas tank, 8000 728-5685

DUCK boat, 12 ft. 7 1/2" HP motor and decoys, 650-3855

SAILBOAT 16 ft. Rebel, good condition, two sets of sails, Pacer, trailer, Keni Lake, 556-4364

TANZER 22, 1973, keel center, board, sleeps 4, 3 sails, 6 hp Johnson, head, galley, 12 volt, cabin, screens, low pulpit, lifelines, compass, cushions, cradle, in water, ready to go, \$6,900 After 6:30 p.m. 642-2497

**812 Motorcycles, Go-Karts-Mini Bikes**

KAWASAKI 500, 1974, Mint condition, \$1250 or best offer, LO 1-0400

YAMAHA 1972, 125 MX, lot of new parts, \$450 427-2893

1973 YAMAHA TX 650, extras, Excellent condition, Adult owned, \$1500 Call 427-2893

HONDA 1971 CL175 3500 miles, 474-0800

**812 Motorcycles, Go-Karts-Mini Bikes**

YAMAHA 1974 350CC RD, just broken in, back rest, luggage rack, Excellent condition, \$1,200 453-7227

YAMAHA 1974 350 RD, low mileage, under warranty, 456-3266

YAMAHA 1973 TX650, excellent condition, 2 helmets, \$1000 or best offer 937-8443

TRIUMPH 1968, 650, custom, Bonneville low mileage, excellent condition, \$900, 455-1224

SPORTSTER 1970, XLCH, custom paint, with extras, \$1700 After 6 pm. 455-7209

HONDA 305, 1964, new battery, new chain, runs good, \$375 or best offer 456-1708

HONDA 350 1972 4,000 miles, \$595 421-2166

KAWASAKI 1973, 500 Mach III, excellent condition, low mileage, Best offer over \$1450 425-3829

SUZUKI, 250, 1973, excellent condition, \$500 851-1595

HONDA 1973, 350, 1500 miles, \$500 278-9230

HONDA 1972 CB 350, low mileage, Good condition, \$275 or best offer, Ask for Dave 522-4541

HARLEY Sportster 1973, Custom paint, seat, 5155 bar, pipes, 4 ins over Insurance, Low mileage, \$2,300 or best offer 525-5366

GO-KARTS-FANTASTIC OFFER Sprint and Enduro carts, extra engines and spares, Ready to race, \$1000 Call anytime 425-0276

SPRINGER Front end, 1968, Honda 450 Sportster seat and tank, \$750 or best offer, 422-0551

HONDA 305, Engine rebuilt, \$75 455-9473

MINI BIKE 5 hp Briggs Roper \$100, Jeff 453-9055

RIVERSIDE (Benelli) 125cc motor-cycle, \$290 Highland area, 887-5629

HONDA 1970 CB350, new rear brake and tire, plus extras, \$500 476-8805

**812 Motorcycles, Go-Karts-Mini Bikes**

SUZUKI 1972, 750, 5,000 miles, \$1500, Call anytime, 425-5046

TRIUMPH 1973, 750, Excellent condition, Make offer, KE 7-0820

SUZUKI TM400, 1 year old, 600cc, Excellent condition, \$900, 422-7335

BSA, Customized 650cc, very good condition, \$800, 346-2914

HONDA XL 250, good condition, Excellent condition, \$550 455-8990

SUZUKI 1973 TM, MX, excellent condition, never been raced, \$600 455-8779

HONDA 1972, SL350, good condition, good On-Off road Bike, Saturday & Sunday only, 18300 Dalby, Redford 533-3723

HONDA 1969, CL 350, good condition, call 421-9441

SUZUKI 1972, TC-90, 1700 miles, excellent condition, Call 522-2107

TRAVEL TRAILER, 18 ft. Sleeps 4 adults and 3 children, Gas, lights, shower, self contained, hot water, Like New 608-2889

HONDA 1973, XL350, Purchased in 1974, \$925 or best offer, 455-3929

SUZUKI 1972, 750cc, 2,100 original miles, Windjammer, Vetter, screen and bags, Adult kept, \$1525, 591-6681

NORTON Commando 1974, 850 CC, black, 455-2874

HONDA 1973, CB 450 K4, Excellent condition, many extras 464-8137

SUZUKI 1972, 750, 7,000 miles, like new, \$1125, Can be seen at 18435 Jamestown Circle, Northville 425-2874

HONDA 1973 CT 70, Excellent condition, Only 120 miles, \$350 or best offer, 477-8382

BSA 1969, 41cc, good condition, 5:30 pm. 652-0276

SPORTSTER 1968, XLCH, custom paint, chrome, hog wheel, after 5:30 pm. 652-0276

HONDA 1973, 350, 4 cylinder, 169 miles, extras, new condition, Adult owned, \$1,200 or best offer, 255-3423

**812 Motorcycles, Go-Karts-Mini Bikes**

SUZUKI 1972, 750, 5,000 miles, \$1500, Call anytime, 425-5046

TRIUMPH 1973, 750, Excellent condition, Make offer, KE 7-0820

SUZUKI TM400, 1 year old, 600cc, Excellent condition, \$900, 422-7335

BSA, Customized 650cc, very good condition, \$800, 346-2914

HONDA XL 250, good condition, Excellent condition, \$550 455-8990

SUZUKI 1973 TM, MX, excellent condition, never been raced, \$600 455-8779

HONDA 1972, SL350, good condition, good On-Off road Bike, Saturday & Sunday only, 18300 Dalby, Redford 533-3723

HONDA 1969, CL 350, good condition, call 421-9441

SUZUKI 1972, TC-90, 1700 miles, excellent condition, Call 522-2107

TRAVEL TRAILER, 18 ft. Sleeps 4 adults and 3 children, Gas, lights, shower, self contained, hot water, Like New 608-2889

HONDA 1973, XL350, Purchased in 1974, \$925 or best offer, 455-3929

SUZUKI 1972, 750cc, 2,100 original miles, Windjammer, Vetter, screen and bags, Adult kept, \$1525, 591-6681

NORTON Commando 1974, 850 CC, black, 455-2874

HONDA 1973, CB 450 K4, Excellent condition, many extras 464-8137

SUZUKI 1972, 750, 7,000 miles, like new, \$1125, Can be seen at 18435 Jamestown Circle, Northville 425-2874

HONDA 1973 CT 70, Excellent condition, Only 120 miles, \$350 or best offer, 477-8382

BSA 1969, 41cc, good condition, 5:30 pm. 652-0276

SPORTSTER 1968, XLCH, custom paint, chrome, hog wheel, after 5:30 pm. 652-0276

HONDA 1973, 350, 4 cylinder, 169 miles, extras, new condition, Adult owned, \$1,200 or best offer, 255-3423

**812 Motorcycles, Go-Karts-Mini Bikes**

SUZUKI 1972, 750, 5,000 miles, \$1500, Call anytime, 425-5046

TRIUMPH 1973, 750, Excellent condition, Make offer, KE 7-0820

SUZUKI TM400, 1 year old, 600cc, Excellent condition, \$900, 422-7335

BSA, Customized 650cc, very good condition, \$800, 346-2914

HONDA XL 250, good condition, Excellent condition, \$550 455-8990

SUZUKI 1973 TM, MX, excellent condition, never been raced, \$600 455-8779

HONDA 1972, SL350, good condition, good On-Off road Bike, Saturday & Sunday only, 18300 Dalby, Redford 533-3723

HONDA 1969, CL 350, good condition, call 421-9441

SUZUKI 1972, TC-90, 1700 miles, excellent condition, Call 522-2107

TRAVEL TRAILER, 18 ft. Sleeps 4 adults and 3 children, Gas, lights, shower, self contained, hot water, Like New 608-2889

HONDA 1973, XL350, Purchased in 1974, \$925 or best offer, 455-3929

SUZUKI 1972, 750cc, 2,100 original miles, Windjammer, Vetter, screen and bags, Adult kept, \$1525, 591-6681

NORTON Commando 1974, 850 CC, black, 455-2874

HONDA 1973, CB 450 K4, Excellent condition, many extras 464-8137

SUZUKI 1972, 750, 7,000 miles, like new, \$1125, Can be seen at 18435 Jamestown Circle, Northville 425-2874

HONDA 1973 CT 70, Excellent condition, Only 120 miles, \$350 or best offer, 477-8382

BSA 1969, 41cc, good condition, 5:30 pm. 652-0276

SPORTSTER 1968, XLCH, custom paint, chrome, hog wheel, after 5:30 pm. 652-0276

HONDA 1973, 350, 4 cylinder, 169 miles, extras, new condition, Adult owned, \$1,200 or best offer, 255-3423

**812 Motorcycles, Go-Karts-Mini Bikes**

SUZUKI 1972, 750, 5,000 miles, \$1500, Call anytime, 425-5046

TRIUMPH 1973, 750, Excellent condition, Make offer, KE 7-0820

SUZUKI TM400, 1 year old, 600cc, Excellent condition, \$900, 422-7335

BSA, Customized 650cc, very good condition, \$800, 346-2914

HONDA XL 250, good condition, Excellent condition, \$550 455-8990

SUZUKI 1973 TM, MX, excellent condition, never been raced, \$600 455-8779

HONDA 1972, SL350, good condition, good On-Off road Bike, Saturday & Sunday only, 18300 Dalby, Redford 533-3723

HONDA 1969, CL 350, good condition, call 421-9441

SUZUKI 1972, TC-90, 1700 miles, excellent condition, Call 522-2107

TRAVEL TRAILER, 18 ft. Sleeps 4 adults and 3 children, Gas, lights, shower, self contained, hot water, Like New 608-2889

HONDA 1973, XL350, Purchased in 1974, \$925 or best offer, 455-3929

SUZUKI 1972, 750cc, 2,100 original miles, Windjammer, Vetter, screen and bags, Adult kept, \$1525, 591-6681

NORTON Commando 1974, 850 CC, black, 455-2874

HONDA 1973, CB 450 K4, Excellent condition, many extras 464-8137

SUZUKI 1972, 750, 7,000 miles, like new, \$1125, Can be seen at 18435 Jamestown Circle, Northville 425-2874

HONDA 1973 CT 70, Excellent condition, Only 120 miles, \$350 or best offer, 477-8382

BSA 1969, 41cc, good condition, 5:30 pm. 652-0276

SPORTSTER 1968, XLCH, custom paint, chrome, hog wheel, after 5:30 pm. 652-0276

HONDA 1973, 350, 4 cylinder, 169 miles, extras, new condition, Adult owned, \$1,200 or best offer, 255-3423

**812 Motorcycles, Go-Karts-Mini Bikes**

SUZUKI 1972, 750, 5,000 miles, \$1500, Call anytime, 425-5046

TRIUMPH 1973, 750, Excellent condition, Make offer, KE 7-0820

SUZUKI TM400, 1 year old, 600cc, Excellent condition, \$900, 422-7335

BSA, Customized 650cc, very good condition, \$800, 346-2914

HONDA XL 250, good condition, Excellent condition, \$550 455-8990

SUZUKI 1973 TM, MX, excellent condition, never been raced, \$600 455-8779

HONDA 1972, SL350, good condition, good On-Off road Bike, Saturday & Sunday only, 18300 Dalby, Redford 533-3723

HONDA 1969, CL 350, good condition, call 421-9441

SUZUKI 1972, TC-90, 1700 miles, excellent condition, Call 522-2107

TRAVEL TRAILER, 18 ft. Sleeps 4 adults and 3 children, Gas, lights, shower, self contained, hot water, Like New 608-2889

HONDA 1973, XL350, Purchased in 1974, \$925 or best offer, 455-3929

SUZUKI 1972, 750cc, 2,100 original miles, Windjammer, Vetter, screen and bags, Adult kept, \$1525, 591-6681

NORTON Commando 1974, 850 CC, black, 455-2874

HONDA 1973, CB 450 K4, Excellent condition, many extras 464-8137

SUZUKI 1972, 750, 7,000 miles, like new, \$1125, Can be seen at 18435 Jamestown Circle, Northville 425-2874

HONDA 1973 CT 70, Excellent condition, Only 120 miles, \$350 or best offer, 477-8382

BSA 1969, 41cc, good condition, 5:30 pm. 652-0276

SPORTSTER 1968, XLCH, custom paint, chrome, hog wheel, after 5:30 pm. 652-0276

HONDA 1973, 350, 4 cylinder, 169 miles, extras, new condition, Adult owned, \$1,200 or best offer, 255-3423

**812 Motorcycles, Go-Karts-Mini Bikes**

SUZUKI 1972, 750, 5,000 miles, \$1500, Call anytime, 425-5046

TRIUMPH 1973, 750, Excellent condition, Make offer, KE 7-0820

SUZUKI TM400, 1 year old, 600cc, Excellent condition, \$900, 422-7335

BSA, Customized 650cc, very good condition, \$800, 346-2914

HONDA XL 250, good condition, Excellent condition, \$550 455-8990

SUZUKI 1973 TM, MX, excellent condition, never been raced, \$600 455-8779

HONDA 1972, SL350, good condition, good On-Off road Bike, Saturday & Sunday only, 18300 Dalby, Redford 533-3723

HONDA 1969, CL 350, good condition, call 421-9441

SUZUKI 1972, TC-90, 1700 miles, excellent condition, Call 522-2107

TRAVEL TRAILER, 18 ft. Sleeps 4 adults and 3 children, Gas, lights, shower, self contained, hot water, Like New 608-2889

HONDA 1973, XL350, Purchased in 1974, \$925 or best offer, 455-3929

SUZUKI 1972, 750cc, 2,100 original miles, Windjammer, Vetter, screen and bags, Adult kept, \$1525, 591-6681

NORTON Commando 1974, 850 CC, black, 455-2874

HONDA 1973, CB 450 K4, Excellent condition, many extras 464-8137

SUZUKI 1972, 750, 7,000 miles, like new, \$1125, Can be seen at 18435 Jamestown Circle, Northville 425-2874

HONDA 1973 CT 70, Excellent condition, Only 120 miles, \$350 or best offer, 477-8382

BSA 1969, 41cc, good condition, 5:30 pm. 652-0276

SPORTSTER 1968, XLCH, custom paint, chrome, hog wheel, after 5:30 pm. 652-0276

HONDA 1973, 350, 4 cylinder, 169 miles, extras, new condition, Adult owned, \$1,200 or best offer, 255-3423

**812 Motorcycles, Go-Karts-Mini Bikes**

SUZUKI 1972, 750, 5,000 miles, \$1500, Call anytime, 425-5046

TRIUMPH 1973, 750, Excellent condition, Make offer, KE 7-0820

SUZUKI TM400, 1 year old, 600cc, Excellent condition, \$900, 422-7335

BSA, Customized 650cc, very good condition, \$800, 346-2914

HONDA XL 250, good condition, Excellent condition, \$550 455-8990

SUZUKI 1973 TM, MX, excellent condition, never been raced, \$600 455-8779

HONDA 1972, SL350, good condition, good On-Off road Bike, Saturday & Sunday only, 18300 Dalby, Redford 533-3723

HONDA 1969, CL 350, good condition, call 421-9441

SUZUKI 1972, TC-90, 1700 miles, excellent condition, Call 522-2107

TRAVEL TRAILER, 18 ft. Sleeps 4 adults and 3 children, Gas, lights, shower, self contained, hot water, Like New 608-2889

HONDA 1973, XL350, Purchased in 1974, \$925 or best offer, 455-3929

SUZUKI 1972, 750cc, 2,100 original miles, Windjammer, Vetter, screen and bags, Adult kept, \$1525, 591-6681

NORTON Commando 1974, 850 CC, black, 455-2874

HONDA 1973, CB 450 K4, Excellent condition, many extras 464-8137

SUZUKI 1972, 750, 7,000 miles, like new, \$1125, Can be seen at 18435 Jamestown Circle, Northville 425-2874

HONDA 1973 CT 70, Excellent condition, Only 120 miles, \$350 or best offer, 477-8382

BSA 1969, 41cc, good condition, 5:30 pm. 652-0276

SPORTSTER 1968, XLCH, custom paint, chrome, hog wheel, after 5:30 pm. 652-0276

HONDA 1973, 350, 4 cylinder, 169 miles, extras, new condition, Adult owned, \$1,200 or best offer, 255-3423

**812 Motorcycles, Go-Karts-Mini Bikes**

SUZUKI 1972, 750, 5,000 miles, \$1500, Call anytime, 425-5046

TRIUMPH 1973, 750, Excellent condition, Make offer, KE 7-0820

SUZUKI TM400, 1 year old, 600cc, Excellent condition, \$900, 422-7335

BSA, Customized 650cc, very good condition, \$800, 346-2914

HONDA XL 250, good condition, Excellent condition, \$550 455-8990

SUZUKI 1973 TM, MX, excellent condition, never been raced, \$600 455-8779

HONDA 1972, SL350, good condition, good On-Off road Bike, Saturday & Sunday only, 18300 Dalby, Redford 533-3723

HONDA 1969, CL 350, good condition, call 421-9441

SUZUKI 1972, TC-90, 1700 miles, excellent condition, Call 522-2107

TRAVEL TRAILER, 18 ft. Sleeps 4 adults and 3 children, Gas, lights, shower, self contained, hot water, Like New 608-2889

HONDA 1973, XL350, Purchased in 1974, \$925 or best offer, 455-3929

SUZUKI 1972, 750cc, 2,100 original miles, Windjammer, Vetter, screen and bags, Adult kept, \$1525, 591-6681

NORTON Commando 1974, 850 CC, black, 455-2874

HONDA 1973, CB 450 K4, Excellent condition, many extras 464-8137

SUZUKI 1972, 750, 7,000 miles, like new, \$1125, Can be seen at 18435 Jamestown Circle, Northville 425-2874

HONDA 1973 CT 70, Excellent condition, Only 120 miles, \$350 or best offer, 477-8382

BSA 1969, 41cc, good condition, 5:30 pm. 652-0276

SPORTSTER 1968, XLCH, custom paint, chrome, hog wheel, after 5:30 pm. 652-0276

HONDA 1973, 350, 4 cylinder, 169 miles, extras, new condition, Adult owned, \$1,200 or best offer, 255-3423

**812 Motorcycles, Go-Karts-Mini Bikes**

SUZUKI 1972, 750, 5,000 miles, \$1500, Call anytime, 425-5046

TRIUMPH 1973, 750, Excellent condition, Make offer, KE 7-0820

SUZUKI TM400, 1 year old, 600cc, Excellent condition, \$900, 422-7335

BSA, Customized 650cc, very good condition, \$800, 346-2914

HONDA XL 250, good condition, Excellent condition, \$550 455-8990

SUZUKI 1973 TM, MX, excellent condition, never been raced, \$600 455-8779

HONDA 1972, SL350, good condition, good On-Off road Bike, Saturday & Sunday only, 18300 Dalby, Redford 533-3723

HONDA 1969, CL 350, good condition, call 421-9441

SUZUKI 1972, TC-90, 1700 miles, excellent condition, Call 522-2107

TRAVEL TRAILER, 18 ft. Sleeps 4 adults and 3 children, Gas, lights, shower, self contained, hot water, Like New 608-2889

HONDA 1973, XL350, Purchased in 1974, \$925 or best offer, 455-3929

SUZUKI 1972, 750cc, 2,100 original miles, Windjammer, Vetter, screen and bags, Adult kept, \$1525, 591-6681

NORTON Commando 1974, 850 CC, black, 455-2874

HONDA 1973, CB 450 K4, Excellent condition, many extras 464-8137

SUZUKI 1972, 750, 7,000 miles, like new, \$1125, Can be seen at 18435 Jamestown Circle, Northville 425-2874

HONDA 1973 CT 70, Excellent condition, Only 120 miles, \$350 or best offer, 477-8382

BSA 1969, 41cc, good condition, 5:30 pm. 652-0276

SPORTSTER 1968, XLCH, custom paint, chrome, hog wheel, after 5:30 pm. 652-0276

HONDA 1973, 350, 4 cylinder, 169 miles, extras, new condition, Adult owned, \$1,200 or best offer, 255-3423

**812 Motorcycles, Go-Karts-Mini Bikes**

SUZUKI 1972, 750, 5,000 miles, \$1500, Call anytime, 425-5046

TRIUMPH 1973, 750, Excellent condition, Make offer, KE 7-0820

SUZUKI TM400, 1 year old, 600cc, Excellent condition, \$900, 422-7335

BSA, Customized 650cc, very good condition, \$800, 346-2914

HONDA XL 250, good condition, Excellent condition, \$550 455-8990

SUZUKI 1973 TM, MX, excellent condition, never been raced, \$600 455-8779

HONDA 1972, SL350, good condition, good On-Off road Bike, Saturday & Sunday only, 18300 Dalby, Redford 533-3723

HONDA 1969, CL 350, good condition, call 421-9441

SUZUKI 1972, TC-90, 1700 miles, excellent condition, Call 522-2107

TRAVEL TRAILER, 18 ft. Sleeps 4 adults and 3 children, Gas, lights, shower, self contained, hot water, Like New 608-2889

HONDA 1973, XL350, Purchased in 1974, \$925 or best offer, 455-3929

SUZUKI 1972, 750cc, 2,100 original miles, Windjammer, Vetter, screen and bags, Adult kept, \$1525, 591-6681

NORTON Commando 1974, 850 CC, black, 455-2874

HONDA 1973, CB 450 K4, Excellent condition, many extras 464-8137

SUZUKI 1972, 750, 7,000 miles, like new, \$1125, Can be seen at 18435 Jamestown Circle, Northville 425-2874

HONDA 1973 CT 70, Excellent condition, Only 120 miles, \$350 or best offer, 477-8382

BSA 1969, 41cc, good condition, 5:30 pm. 652-0276

SPORTSTER 1968, XLCH, custom paint, chrome, hog wheel, after 5:30 pm. 652-0276

HONDA 1973, 350, 4 cylinder, 169 miles, extras, new condition, Adult owned, \$1,200 or best offer, 255-3423

**812 Motorcycles, Go-Karts-Mini Bikes**

SUZUKI 1972, 750, 5,000 miles, \$1500, Call anytime, 425-5046

TRIUMPH 1973, 750, Excellent condition, Make offer, KE 7-0820

SUZUKI TM400, 1 year old, 600cc, Excellent condition, \$900, 422-7335

BSA, Customized 650cc, very good condition, \$800, 346-2914

HONDA XL 250, good condition, Excellent condition, \$550 455-8990

SUZUKI 1973 TM, MX, excellent condition, never been raced, \$600 455-8779

HONDA 1972, SL350, good condition, good On-Off road Bike, Saturday & Sunday only, 18300 Dalby, Redford 533-3723

HONDA 1969, CL 350, good condition, call 421-9441

SUZUKI 1972, TC-90, 1700 miles, excellent condition, Call 522-2107

TRAVEL TRAILER, 18 ft. Sleeps 4 adults and 3 children, Gas, lights, shower, self contained, hot water, Like New 608-2889

HONDA 1973, XL350, Purchased in 1974, \$925 or best offer, 455-3929

SUZUKI 1972, 750cc, 2,100 original miles, Windjammer, Vetter, screen and bags, Adult kept, \$1525, 591-6681

NORTON Commando 1974, 850 CC, black, 455-2874

HONDA 1973, CB 450 K4, Excellent condition, many extras 464-8137

SUZUKI 1972, 750, 7,000 miles, like new, \$1125, Can be seen at 18435 Jamestown Circle, Northville 425-2874

HONDA 1973 CT 70, Excellent condition, Only 120 miles, \$350 or best offer, 477-8382

BSA 1969, 41cc, good condition, 5:30 pm. 652-0276







The  
Observer & Eccentric

# Automotive Want Ads

522-0900  
644-1070

**1973 VEGA GT 4 speed, AM/FM, yellow with black trim, extra sharp. \$1,895**

**1973 VEGA WAGON 4 speed, radio, low mileage, MARK SPECIAL. \$1,795**

**1973 DATSUN 2402 Automatic, air conditioning, AM/FM, Extra Sharp. \$4,995**

**1971 PONTIAC CATALINA Automatic, power steering, power brakes, A MARK SPECIAL. \$1,895**

**1974 T-BIRD Full power, air conditioning, Stereo, MANY EXTRAS, triple black, 7,000 miles. \$6,195**

**We Have 30 Small Cars in Stock: VEGAS, PINTOS, DUSTERS, NOVAS, MUSTANGS All Sale Priced**

**MARK Chevrolet**  
3820 MIDLAND AVE., WAYNE  
722-8100

**Beat the Price Rise!**

Choose from 64

**Discount Prices!**

**GIGANTIC NOVA SALE**

**Lou La Riche**  
453-4600  
40875 Plymouth Rd., Plymouth

**866 Ford**  
PINTO, 1971, sedan, radio, Radial tires, \$995 or best offer. After 6 pm. 459-0572

**866 Ford**  
PINTO, 1972, Squire Wagon, rear window defrost, air, AM-FM radio, \$1,995 or best offer. After 6 pm. 459-0572

**866 Ford**  
PINTO, 1972, automatic, 2000 cc, radio, Excellent condition, \$1,775. 459-1590

**866 Ford**  
PINTO, 1974, Squire Wagon, 4 speed, 2000 cc engine, 16,000 miles, Rust proofed, \$2,950. 455-7197

**866 Ford**  
MUSTANG 1967, automatic, power steering, V-8, 58,000 miles. \$450. 421-6705

**866 Ford**  
FORD, 1973, Club wagon, air power, 8 cylinder, Ford 1973, Econoline Van, 8 cylinder, both new condition. Call 9 am-5 pm. 474-9836

**NEED CREDIT? WE CAN HELP YOU! MR. STAR DEALER**  
421-7033

**866 Ford**  
FORD 1971, LTD, 4 door, pillar hardtop, sharp. \$1,395. 425-9665

**866 Ford**  
LTD 1971 Brougham, 2 door hardtop, double power, automatic, 429, am-fm stereo, air conditioning, temperature control, split bench reclining seats, vinyl roof, other extras, excellent condition. \$1,700. 332-0956

**866 Ford**  
FORD 1969, 10 Passenger Station Wagon, Good condition. \$400. By owner. 522-6313

**866 Ford**  
MAVERICK, 1974, 4 door, 3 months old, 2,000 miles. Still on warranty. Must sell. Owner transferred to Canada. Large 6, automatic, power steering, radio, Ziebart rustproof bumper guards. \$3,150 or best offer. 459-1193

**866 Ford**  
COUNTRY SQUIRE, 1973, 10 passenger wagon, 4 way seat, stereo, \$3,895. North Bros. Ford. 421-1300

**866 Ford**  
MUSTANG, 1972, Mach 1, automatic transmission, power steering, air conditioning, stereo. Clean. \$3,295. North Bros. Ford. 421-1300

**866 Ford**  
FORD, 1973, Country Sedan, 10 passenger wagon, All power, air conditioning, beautiful. \$3,195. North Bros. Ford. 421-1300

**866 Ford**  
MAVERICK, 1971, 2 door, 302 engine, automatic transmission, low miles, clean. \$1,095. North Bros. Ford. 421-1300

**866 Ford**  
FORD 1973, LTD Brougham, 2 door hardtop with vinyl top. Selectaire air conditioning, radial tires, trunk release electric defroster and AM-FM stereo radio and tape deck. Call between 5 PM and 10 PM. 532-0516

**866 Ford**  
FORD, 1969, Fairlane, vinyl top, radio, Good condition \$700 or best offer. 682-7781

**866 Ford**  
MAVERICK, 1972, power steering, 6 cylinder, vinyl top, clean. \$1,795. 646-0829

**866 Ford**  
COMET 1971, 6 cylinder, automatic, vinyl roof, good condition, \$1,100. 626-6782

**866 Ford**  
FORD 1966, runs well. \$225. 349-8226 or 349-4331

**866 Ford**  
MUSTANG, 1965, Rebuilt trans, engine good, needs a little work. \$300 or best offer. 485-1676

**NEED CREDIT? WE CAN HELP YOU! MR. STAR DEALER**  
421-7033

**866 Ford**  
GRAN TORINO, 1973, coupe, air power, vinyl top, stereo. \$2,995. North Bros. Ford. 421-1300

**870 Jeep**  
FORD Bronco 1973, four wheel drive, 5,000 miles, automatic, power steering, 302 engine, Ranger package. Loaded. \$3,800. 459-0786

**870 Jeep**  
JEEP 1973 CJ 5, many extras, After 6 P.M. 425-4470

**870 Jeep**  
JEEP, 1972, 20,000 miles, 3 speed, metal top, good gas mileage, 6 cylinder. Best offer over \$2,250. KES-9954

**870 Jeep**  
DUSTER, 1971, 6, automatic, deluxe vinyl interior. Split bench seat. 421-1300

**872 Lincoln**  
CONTINENTAL 1973 Mark IV, tan with tan vinyl top. Brown interior. \$6300. 49850 Joy Rd., near Ridge. 421-1300

**872 Lincoln**  
MARK III, 1969. Original owner. Sun roof. All extras. \$2,500. 646-5223

**872 Lincoln**  
LINCOLN, 1973, Continental Coupe, triple black, mint condition. Save Only \$5,795. North Bros. Ford. 421-1300

**872 Lincoln**  
LINCOLN, 1973, Mark IV, fully equipped, low mileage beauty. Ais Ford. Telegraph at 12 Mile. 354-3100

**872 Lincoln**  
LINCOLN, 1971, Sedan, leather interior, exceptionally nice. Ais Ford. Telegraph at 12 Mile. 354-3100

**872 Lincoln**  
LINCOLN 1972, Continental Town Car, white with black vinyl top, loaded. \$3,000. Call after 6 pm. 642-9849

**874 Mercury**  
MERCURY 1971, Marquis brougham, recliner seats, tilt wheel, air, stereo. \$1,995. 349-5208

**874 Mercury**  
MONTEREY 1973 custom 4 door, air conditioning, vinyl roof, low mileage. \$2,795. 425-9073

**874 Mercury**  
MERCURY 1966 Commuter Wagon, full power except seats. Good condition. GR4-3210

**874 Mercury**  
MERCURY 1973 Comet, Air power, vinyl top, snow tires, custom interior. 11,000 miles. \$2,475. 455-4833

**874 Mercury**  
COUGAR, 1973, XR7 Coupe, air conditioning, stereo, automatic transmission, like new. \$3,695. North Bros. Ford. 421-1300

**874 Mercury**  
MERCURY 1970 Marquis Brougham, 2 door, very fine condition. Full power. New tires, brakes, body work. \$1,550. 427-5019

**874 Mercury**  
CALIENTE 1967, convertible, AM-FM RADIO, POWER steering, good mechanical condition, needs new tires. \$1,500. 477-2894

**874 Mercury**  
MERCURY 1966, Montclair, 4 door sedan, 1975. Good transportation sedan. \$1,750. 475-8723

**874 Mercury**  
MERCURY 1971, Marquis, 4 door, air conditioning, power steering, beautiful. \$1,995. North Bros. Ford. 421-1300

**874 Mercury**  
MERCURY 1970, Marquis Sedan, triple black, air, bargain. \$1,195. North Bros. Ford. 421-1300

**874 Mercury**  
1972 'MERCURY CAPRI  
Sexy European, 4 speed, radial tires, red, Special. \$1,995.

**RATIGAN**  
PLYMOUTH  
30777 Plymouth Rd.  
Between Middlebelt & Merriman  
261-1200

**874 Mercury**  
MONTEREY 1968, 4 door, V-8 automatic, runs well. Good tires. \$225. After 6 pm. 453-0698

**874 Mercury**  
MARQUIS, 1969 two dr., air, stereo, power brakes, steering. Low mileage. Good condition. \$775. After 6 pm. 427-5856

**874 Mercury**  
MERCURY 1971, Monterey Coupe, automatic, power steering, bargain. \$995. North Bros. Ford. 421-1300

**874 Mercury**  
CAPRI, 1972, sport import, radio, heater, vinyl roof. Sharp. \$1,995. North Bros. Ford. 421-1300

**1972 COLONY PARK**  
Wagon Marquis, 10 passenger, 17,000 actual miles, air conditioning, power. V-8 automatic, loaded with extras. FOR THE SELECT BUYER. Only \$2,895.

**PAT MILLIKEN**  
FORD  
9600 Telegraph  
Between Plymouth & W. Chicago  
255-5840

**874 Mercury**  
MERCURY 1973, Marquis, Colony Park 10 passenger wagon, full power, cruise, air conditioning. \$3,995. North Bros. Ford. 421-1300

**874 Mercury**  
COUGAR, 1973, XR7 Coupe, air conditioning, stereo, automatic transmission, like new. \$3,695. North Bros. Ford. 421-1300

**874 Mercury**  
MERCURY 1970 Marquis Brougham, 2 door, very fine condition. Full power. New tires, brakes, body work. \$1,550. 427-5019

**874 Mercury**  
CALIENTE 1967, convertible, AM-FM RADIO, POWER steering, good mechanical condition, needs new tires. \$1,500. 477-2894

**874 Mercury**  
MERCURY 1966, Montclair, 4 door sedan, 1975. Good transportation sedan. \$1,750. 475-8723

**874 Mercury**  
MERCURY 1971, Marquis, 4 door, air conditioning, power steering, beautiful. \$1,995. North Bros. Ford. 421-1300

**874 Mercury**  
MERCURY 1970, Marquis Sedan, triple black, air, bargain. \$1,195. North Bros. Ford. 421-1300

**Would You Drive the Car A Cadillac Owner Used to Own?**

**PRE-OWNED CADILLACS AND CADILLAC TRADE-INS**

**1967 Cadillac Sedan**  
Vinyl roof, full power, factory air conditioning, stereo. \$995

**1968 Cadillac Coupe de Ville**  
Vinyl roof, full power, stereo, factory air conditioning. \$1,295

**1969 Cadillac Sedan de Ville**  
Vinyl roof, full power, factory air conditioning, stereo. \$1,495

**1970 Cadillac Sedan de Ville**  
Vinyl roof, full power, factory air conditioning, stereo. \$2,495

**1971 Cadillac Coupe de Ville**  
Vinyl roof, full power, factory air conditioning, stereo, leather trim. \$3,395

**1972 Coupe de Ville**  
Full power, factory air conditioning, vinyl roof, stereo. \$4,495

**1973 Chevy Impala**  
4 door, power steering, power brakes, factory air conditioning. \$2,995

**1974 Jeep Pick-Up**  
Automatic, 4 wheel drive, power steering, radio, camper, Sharp. \$3,795

**DON MASSEY CADILLAC**  
684 Ann Arbor Rd.  
Plymouth, Michigan  
453-7500

**EXCLUSIVE! 12 MONTH, 12,000 MILE SERVICE AGREEMENT**  
71-74 Cadillacs with 50,000 Miles or Less

**New '74 Duster \$2479**

**'74 Satellite \$2653**

**New '74 Chrysler Now Only \$3498**

**New '74 Fury \$3097**

**During Our 7th Anniversary SALE**

**FREE**

**Free Autographed Detroit Tiger Baseball with purchase of each car. This Week Only!**

**A NAME YOU CAN TRUST**

**Colony CHRYSLER PLYMOUTH**  
111 ANN ARBOR RD. PLYMOUTH  
453-2255 WO 2-5830

**SUMMER CLEARANCE**

**'74 DUSTER**  
6 cylinder engine, blue vinyl interior, Spinnaker White exterior. STK #4158. **\$2660<sup>73</sup>**

**OVER 100 1974 IN DUSTERS STOCK**  
Every different model, color and equipment arrangement conceivable.

**'74 FURY III**  
EASY ORDER PACKAGE, air conditioning, tinted glass, white walls. STK #0452. **SALE PRICE \$3992<sup>56</sup>**

**Ride again with Ratigan - Since 1924**

**B. J. RATIGAN**  
30777 Plymouth Rd., Livonia  
NEW CAR 425-5800  
USED CARS 261-1200

**CHRYSLER PLYMOUTH IMPERIAL**

**FACTORY CARS AIR CARS SHARPEST USED CARS IN WAYNE COUNTY 100 READY TO GO CARS FAMILY CARS**

**'73 LTD BROUGHAM**  
2 door hardtop, V-8 automatic, AM/FM Stereo, Radial tires, power steering, power brakes, power windows, factory air conditioning, tinted glass, vinyl roof, showroom new. **\$3695**

**'72 MERCURY COMET**  
2 door sedan, 6 cylinder, automatic transmission, radio, heater, whitewalls, low mileage and sharp. **\$1795**

**'71 LINCOLN**  
Continental, 4 door sedan, V-8 automatic transmission, full power, AM/FM stereo, radio, heater, whitewalls, tilt wheel, factory air, tinted glass, vinyl roof, 34,000 actual miles, extra sharp! **\$2895**

**'73 TORINO**  
2 door hardtop, V-8 automatic, radio, heater, whitewalls, power steering, power brakes, extra sharp. **\$2595**

**'71 MERCURY**  
MONTEREY, 4 door sedan, V-8 automatic, radio, heater, whitewalls, power steering, power brakes, vinyl roof, tinted glass, factory air conditioning. **\$1695**

**'71 GALAXIE 500**  
2 door hardtop, V-8 automatic, radio, heater, whitewalls, power steering, power brakes, vinyl roof, factory air conditioning. Low miles and sharp! **\$1795**

**'73 TORINO**  
4 door sedan, V-8 automatic, radio, heater, whitewalls, power steering, power brakes. Low Mileage and sharp. **\$2595**

**'72 MAVERICK**  
2 door, 6 cylinder automatic, radio, heater, whitewalls, power steering, vinyl roof, 29,000 actual miles. **\$1795**

**'71 FORD**  
Station wagon, V-8 automatic, radio, heater, whitewalls, power steering, power brakes. Low, low mileage and sharp. **\$1595**

**'70 TORINO GT FAST-BACK**  
V-8 automatic, radio, heater, new whitewall tires, power steering, power brakes, power windows, factory air conditioning, tinted glass, 33,000 actual miles, must see to appreciate. **\$1695**

**'72 TORINO STATION WAGON**  
V-8 automatic, radio, heater, whitewalls, power steering, power brakes. Like New! **\$1995**

**'74 MUSTANG II**  
2 door hardtop, 2,000 engine 4 speed, radio, heater, whitewalls, 6,000 miles. **\$3195**

**'73 MUSTANG MACH I**  
2 door hardtop, V-8 automatic, radio, heater, whitewalls, power steering, power brakes, factory air conditioning. **\$3395**

**'73 CAPRI**  
4 speed, 2000 engine, radial tires, AM/FM stereo with tape. Extra sharp. **\$2595**

**'74 MERCURY COUGAR XR7**  
2 door hardtop, V-8, automatic transmission, radio, heater, radial tires, power steering, power brakes, vinyl roof, factory air, tinted glass. **SAVE \$800 \$1995**

**'71 LTD BROUGHAM**  
2 door hardtop, V-8 automatic, radio, heater, whitewalls, power steering, power brakes, vinyl roof, tinted glass, factory air conditioning, extra clean. **\$1995**

**'73 MUSTANG GRANDE**  
2 door hardtop, V-8 automatic, whitewalls, AM/FM stereo, power steering, power brakes, tinted glass, vinyl roof, factory air conditioning. Can't be told from New. **\$3395**

**'72 GRAN TORINO STATION WAGON**  
V-8 automatic, radio, heater, Radial tires, luggage rack, tinted glass, factory air conditioning. **\$2395**

**'72 GRAN TORINO**  
2 door hardtop, V-8 automatic, AM/FM Stereo, whitewalls, vinyl roof, power steering, power brakes, tinted glass, factory air conditioning. Can't be told from new! **\$2395**

**'70 FORD COUNTRY SEDAN**  
V-8 automatic, radio, heater, whitewalls, power steering, power brakes, luggage rack. Low Miles & Sharp! **\$1195**

**• 1 YEAR WARRANTY**

**FALS** WORLD'S LARGEST LEASING AND FINANCING SYSTEM

**LEO CALHOUN**  
41001 PLYMOUTH RD. PLYMOUTH, MICHIGAN  
THAT'S BURROUGHS ACROSS THE STREET

**453-1327 GL 3-1100**

**RENT A CAR**



522-0900  
644-1070

## 884 Volkswagen

**FOLKSWAGEN 1972, AM-FM, posit.**  
 ation tires, empl. megs. needs  
 more work. \$1700 421-2774

**VW 1973 Squareback wagon, 16,000**  
 miles, factory warranty, radio, 27  
 MPG, super condition, best offer  
 over \$2500 Call after 5:30 pm. 646-2477

**FOLKSWAGEN 1971 Super Beetle**  
 like new \$1995 851-2190

**VW 1973, Super Beetle, AM-FM,**  
 radio stereo, mag's, beautiful  
 condition \$2800 Located near  
 Square Lake and Adams Rd. 641-8541

**QUALITY  
YOU SAVE**

**SWAGEN!!**

**DASHER**



**TRY IT!  
YOU'LL LIKE IT!  
A NEW KIND**

cludes sales tax.

**LIVONIA VOLKSWAGEN**  
34501 PLYMOUTH RD. - PHONE 425-5400  
BETWEEN WAYNE & FARMINGTON RDS.

**MONTH SALE!**

**OAKLAND COUNTY'S  
LARGEST TRUCK  
INVENTORY**



**SERVICE...**

**DON'T SWEAT IT**

Air Conditioning  
Special!

**\$11.70**

plus parts and Freon

*Free Safety Inspection!*

**...USED CAR BUYS...**

**1973 Maverick**  
c. sun roof stereo, low  
**\$2395**  
**1972 Torino**  
matic, power steering, low  
**\$1995**  
**1972 Pinto**  
w. beautiful red finish  
**\$1395**

**1972 Ford**  
Country Squire Wagon, 9 passenger,  
V-8 automatic, power steering  
and brakes air. Low monthly pay-  
ments

**1971 Ford**  
LTD, power steering and brakes air  
conditioning, low miles  
**\$1995**

**1972 Chevrolet Pick-Up**  
Automatic transmission, power  
steering sharp  
**\$1895**

**Large Enough to Serve You™**

**FORD**

DRIVER  
ON

474-1234

**LOW OUR PRICES**  
**FOR SUMMER**  
**CLEARANCE**

**COUGARS**  
*We Have 'Em!*

**FULL  
SELECTION  
IN STOCK  
PRICES  
SLASHED**

**• Continental  
• Buick  
• Oldsmobile  
• Pontiac  
• Chevrolet**





# The Friendliest Voices In Town...



Top Row, left to right: Doris Weston, Theda Thayer, Julie Mariotte, Shirley West, Peggy Lee, Nancy Felix, Dorothy Schramke, Amy Duprey, Marie Martin.  
Middle Row: Jane Finch, Jane Riddell, Shirley McKendrick, Mary Keller, Pat St. Henry, Edie Parker  
Bottom Row: Jan Grimshaw, Sue Frederick, Pat Etherington

## Will Help You Place Your Observer & Eccentric Want Ad

It's a pleasant experience -- placing your classified want ad in the Observer & Eccentric. When you dial one of our special classified phone numbers, you'll be connected directly with one of our friendly AD-Visors who will attend to your instructions quickly and offer expert assistance to make sure your want ad message is well-worded and sales appealing.

These highly trained women offer you an especially friendly Double Action deal if you place your want ad in two consecutive issues -- Monday & Thursday or Thursday & Monday, with no changes in copy and no cancellations -- you save \$2.00 off the regular cost of placing an ad in two issues. Your Double Action Family Want Ad (personal only, no business) will bring fast and abundant results because it will be seen in nearly 155,500 homes in suburban Oakland and Wayne Counties. Our AD-Visors are confident of your satisfaction too, because many users of the Observer & Eccentric want ads call our AD-Visors back to thank them for excellent results.

You'll be pleased when you call the Observer & Eccentric AD-Visors ... pleased with the friendly greeting, "May I help you?"; pleased with the quick response to your classified ad in the Observer & Eccentric.

**DIAL YOUR FRIENDLY AD-VISORS DIRECT MONDAY THROUGH FRIDAY 8:30 a.m. TO 5:30 p.m.**

**522-0900** when calling from Farmington, Garden City, Livonia, Plymouth, Redford Twp., Southfield and Westland.

**644-1070** When calling from Birmingham, Bloomfield, West Bloomfield and Troy

**852-3222** When calling from Rochester and Avon Twp.

The  
Observer & Eccentric  
**Classified Ads**



# It's Berry loop showdown time tonight

## Churchill-Franklin & Bentley-Plymouth battle for titles

BY TOM DONOGHUE  
Sports Editor

The time is now for four clubs in the Berry Baseball League. And there is no tomorrow.

The "varsity" American loop of the Berry League is divided into two divisions and the champion of each will be decided tonight (Thursday) in the 74 regular season finale position night battles.

The Red Division shows an 8-6-1 Bentley Crowe crew matched against an 8-7 Plymouth Elk team in the 6 p.m. clash at Ford Field in Livonia.

And it will be a "real Berry" battle in the 8:30 p.m. contest at Ford with an 11-4 Churchill Berry club pitted

against a 10-4-1 Franklin Berry squad. The victors of these two clashes will then be venturing forth in state tourney play.

Franklin Berry's story has to be one of complete frustration for Coach Paul Hunt. His team had a three-game edge over Roger Frayer's state champion squad but has been shut out in its last three outings to make this finale the deciding factor.

The latest blanking came at the hands of Bentley Crowe, which has struggled back to be a factor in the other divisional race.

The Crowe victory had to bring a smile to Coach Dick DeVries who was forced to turn to a hurler who hadn't tossed a pitch from the mound in more than a year.

"Hey, I was down to nine players against Franklin," said DeVries. "Injuries almost took us right out of the season and I called on Tom Duprey to give it a shot on the mound."

Duprey's shot isn't what Franklin needed as the Bentley hurler tossed a four-hitter, walked one and struck out two. That makes it a two-hitter, three-hitter and now a four-hitter that Franklin has had tossed against it in its last three shutout jobs.

Taking the defeat for Franklin was Dave Watkins who gave up only four hits himself, but three of those came in one inning where Bentley scored two runs.

Crowe picked up an unearned score

in the second when Duprey was safe on an error by Ken Fry at short and Mickey VanEss tripled him home.

The fifth saw Bentley put together three straight singles by Tom Schulz, Mark Newell and Ernie Storm to push across runs No. 2 and 3 and Duprey took care of the rest on the mound.

Meanwhile, Churchill topped Thurston, 2-1, to set the stage for the "winner takes all" finale tonight.

The Red Division is faced with the same sort of closing. While Bentley was handling Franklin Berry, Bayne Sparkman's Plymouth Elks came up flat against Stevenson Fanchers, 10-4.

John Kolis gave up just three hits in the seven innings for Fanchers, struck out nine and kept Plymouth in the

game at one time with a total of nine walks.

Meanwhile, Sparkman was having his troubles finding a stopper.

Chuck Thomas started on the mound and was followed by a parade of Bill DenHouter, Brian Wolcott and John DenHouter with Fanchers totaling 14 hits. Bill DenHouter tagged with the loss.

Stevenson Fanchers struck for one in the second when Bob Hope doubled, Steve Brown was safe on an error, and the two pulled off a double steal with Hope scoring.

Plymouth bounced right back in its half of the inning to score four times. Doug Tripp walked, Bolcott singled and Thomas was safe on an error.

Mark Stephens then walked to again fill the bases and after a squeeze by Dave Pierce and a double steal, Howard Inch was safe on an error to make it 4-1.

The Stevenson club tied it at four-all in the fourth on a single by Hope, and after two were out, a single by Jim Treharne, walk to Dave Schmidt and singles by Kolis and Mark Temby.

The fifth inning all but decided the contest with Stevenson scoring four times on five hits by Bob Ganzak, Tom Zaliagiris, Tim Murphy, Treharne and Kolis. Fanchers went on to add one in each of the final two innings to pad the win.

# Redford wins 10th consecutive crown

BY TOM DONOGHUE  
Sports Editor

Ho hum, so what's new - Redford has won another summer baseball title.

For the 10th consecutive summer, Redford is No. 1.

Bob Atkins' Redford Adray crew which won it all back when things were tabbed the Free Press League battled Westland Burger King to an 11-7 win and then topped North Farmington, 8-2, to wrap up the nine-team Adray race with a 20-3 mark.

Overall for the summer, Redford sports a 28-3 mark.

It's now into a four-team playoff that Livonia Parks and Recreation Director Bob Schwarz has brewed up and Redford will be pitted against either Plymouth or Westland while Royal Oak does battle with Livonia Griffin in this two-game knockout tourney.

John Knox and Tom Miller com-

bined their pitching talents in the Westland contest with Knox recording his fifth win against one loss and Miller chalking up save No. 8.

Westland hurler Roland Morency took the loss with Redford banging out 10 hits off him and reliever Jeff Hodgkins.

A single by Ken Robinson, walk to Jeff Hodgkins and two out single by Tony Dattilio got Westland off on the right foot, 1-0.

But that lead was short-lived as Redford pumped in four in the last of the inning. Kevin Bara singled and Mark Yourchok was hit by a pitch. Steve Friedman was then walked for the first of 11 to be given up by the Westland hurlers and was followed up by the same to John Broder. Mike Kalil and Knox then delivered hits.

Westland's Glenn Ambrose belted out a homer in the second to cut it to 4-2 but again Redford came back in the bottom to score one after two were out. Bara singled and Your-

chok, Friedman and Broder came up with walks.

Redford then pushed it to 6-2 in the third and 8-3 in the fourth with a three run burst in the fifth on hits by Bara, Yourchok, Friedman and Kalil pushing it to 11-4.

Westland scored twice in the sixth and rallied in the seventh before Atkins came in with Miller and the Burger rally fell four runs shy.

The 8-2 triumph over North Farmington saw Bara chalk up his seventh win against no defeats on a five-hit performance, walking one and striking out seven.

Gary D'Ascenzo was the big gun in the Redford attack with three hits which included three runs batted in along with two runs scored.

Redford scored once in the second, twice in both the third and fourth, once in the fifth and twice in the seventh while North was held to solos in both the fourth and sixth.

# Plymouth Elks bounce Clarenceville crew, 8-4

Wayne Sparkman's Plymouth Elks remained the team for Bentley Crowe to catch in the Red Division of the Berry American loop.

The Elks handled Clarenceville Fischetti, 8-4, and bounced Thurston, 7-2, to stand at 8-6 in the league while Crowe stands one game behind in the win column.

Plymouth, the team that has won the league the past two years, topped a 6-8 Fischetti squad behind the six-hit pitching of Tom Willette.

All four runs off Willette were unearned as Plymouth was guilty of five errors. Fischetti at the same time made four errors, only three of the eight runs by Plymouth being earned.

For Willette, who struck out nine and walked four, it was win No. 5 in seven decisions. Tim McCammon suffered the loss with Plymouth putting together the eight hits, four walks and four Fischetti errors for the eight runs.

A walk to Dave Pierce, stolen base and single by Willette got Plymouth off to a 1-0 lead in the first. The third

saw John DenHouter single and Howard Inch double him home to push it to 2-0.

The Elks all but walked off with the scoreboard in the fourth with four unearned runs. Brian Wolcott started it off when safe on an error at third. He was then balked to second and scored on a triple by John DenHouter who scored on a hit by Mark Stephens.

Stephens then stole second and went to third on an error. Pierce was hit by a pitch and the two pulled off a double steal with Stephens scoring. Inch followed up with a single and it was 6-0 Plymouth.

Fischetti sliced it to 6-3 in the fifth when Rick Beyer was safe on an error at third and reached second on a passed ball. Then with one out, Dino Mostroproctio singled, Gary Jundenen walked, and Brian Luka singled with the ball getting by the outfielder to score two.

A single by Pierce and two errors pushed it to 8-3 in the seventh for Plymouth with Fischetti scoring one

in the last of the inning before Willette put on the stopper.

It was Bill DenHouter's turn to take the Elk mound against Thurston and the righthander upped his season mark to 2-3 on a five-hitter, walked six and struck out four.

Jeff Trachsel and Dan Hoffley worked the Thurston mound with Plymouth totaling nine hits and starter Trachsel tagged with the loss.

Plymouth jumped to a 3-0 lead in the first on singles by Stephens, Inch, Willette and Tripp and pushed it to 5-0 in the third on a Wolcott single, a triple by John DenHouter and single by Major.

The sixth had Plymouth strike two more times. John DenHouter was safe on an error and Major sacrificed him to second. Stephens singled and Pierce was safe on an error allowing Stephens and DenHouter to score.

Thurston fought back in the seventh and spoiled DenHouter's bid for a shutout. With two out, Jeff Krzywada and Dennis Litwinczuk drew walks and Dennis Kuschel singled to center. The ball got by the Elk outfielder and in dashed two Eagle runs.

# Churchill dumps Adray, 7-5

Roger Frayer's Churchill Berry summer baseball club remained in the Berry American title race with a 7-5 win over Redford Adray pushing its mark to 10-4.

Only Franklin Berry sports a better mark at 10-3-1 with the clash tonight at Ford Field, 8:30 p.m., between the two Berry clubs the deciding factor.

Kevin Nelson went the route on the Churchill mound to keep Churchill in the race. Nelson hurled a seven-hitter, walked five and struck out seven in recording win No. 3 in five decisions.

Dan Bushart and Barrowcliff worked the Redford mound with Churchill banging out 15 hits and Barrowcliff knocked form the mound in the second inning.

Churchill struck for three runs in

the second to open the scoring. Kevin Nelson singled and was wild pitched to second. With two outs, Jay Nelson doubled doubled him home. Roland Morency and Larry Lipa then walked and Gary Condon doubled the two home.

Redford made it 3-1 in the last of the second on a triple by Greg Wood and single by Gary Stadler. A single by Mike Gottshall, triple by Kevin Nelson, hit batsmen and single by Jay Nelson upped it to 5-1 in the third.

The fifth saw Redford slice it right back to a one-run margin with three runs to make it 5-4.

Frayer's Chargers tucked away victory in the sixth with two runs on three hits. With one out, Al Leirstein singled and Rod Hawraney walked and with two out, Kevin Nelson singled in Leirstein for his fourth hit and

Steve Ursitti beat out an infield hit to score Hawraney.

Redford scored once in the seventh before Nelson put out the fire.

Close at 10-5

Wayne State University's 1974 varsity tennis team closed its season with a 10-5 record, its sixth straight winning season and its 16th in Coach Fred Mulhauser's 21 years as head coach.

Junior is No. 1

For the third straight season, Wayne State University junior golfer Chris Parrott had the top average on WSU's golf team.

## The Observer & Eccentric SPORTS

Thursday, July 25, 1974

# Michigan Bankers topple South Farmington, 9-4

The Michigan Bankers of the Berry National loop got by Franklin, 3-2, and crushed South Farmington, 9-4, to up its '74 summer showing to 6-5.

Dave Palmisano got credit for the win in the Franklin triumph as he gave up just six hits, walked 11 and struck out four. Taking the defeat for Franklin was Ray Garvey who also gave up six hits, walked one and struck out four.

Franklin struck for its two in the first inning. Joe Rucarech singled and after a two-bagger by John Cougenhoun, the Michigan Banker shortstop

booted a low roller and both runners scampered in.

Michigan Bankers got those two back in the last of the second. Dave Pelli, Dave Wudtke and Randy Besh all singled with Pelli and Wudyke scoring on a double by Gary Beyrand.

The deciding score came in the sixth when Pelli was safe on an error at first, was sacrificed to second and third and dashed in on a suicide squeeze by Besh.

The 9-4 win over South Farmington saw Bob Burrows take the mound for the Bankers and come up with a five-hitter as he walked one and struck out

eight. John Goudie took the defeat for Farmington with the Bankers collecting seven hits.

The Bankers tallied twice in the fourth, four times in the fifth, twice again in the sixth and added one in the seventh while South Farmington scored three times in the third and once in the sixth.

The fifth inning, which saw National Bank all but put it away, had Terry Dixon start it off when hit by a pitch. Pat Ruvalo and Rob Rose then drew walks and Dave Pelli and Besh followed with back-to-back doubles.

**MALL STORES OPEN SUNDAY, NOON TO 5 P.M.**  
• OAKLAND MALL • PONTIAC MALL • TEL-12 • MACOMB MALL • LIVONIA MALL

**GRINNELL'S 6-FOR-1**  
**HAMMOND**  
**combination offer,**  
**all for one price**

**\$750**

(Comparative Value \$960)

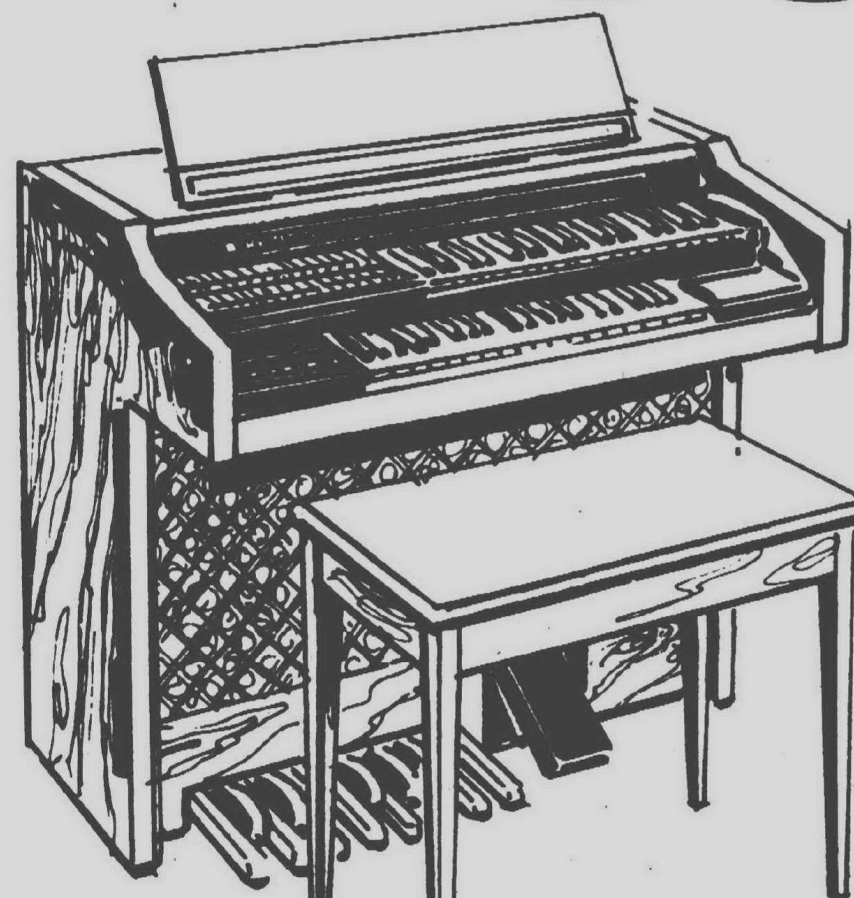

**HERE IS THE COMBINATION:**

1. Hammond #9122 Dolphin Spinet Organ
2. Matching Bench
3. Ten Organ Lessons
4. Two Organ Music Books
5. Home Delivery, normal mileage, first floor
6. One Year Parts Warranty, 90 Days Labor

**Grinnell's**

☐ CHARGE ☐ 4-PAY PLAN (90 DAYS SAME AS CASH) ☐ BUDGET PLAN ☐ MASTER CHARGE ☐ BANKAMERICARD

Birmingham 251 Merrill St. 644-5135    Royal Oak 501 S. Washington 543-4150    Oakland Mall 14 Mile and I-75 585-8750    Livonia Mall 29512 W. 7 Mile 476-7050    Tel-12 Mall 28614 Telegraph 357-0300    Pontiac Mall 363 N. Telegraph 682-0422



# Franklin Berry slapped twice

"If you don't get the base hits, you can't expect to win," was about all Franklin Berry coach Paul Hunt could say after his crew fell victim to two shutout performances.

Just when it appeared that Franklin would turn the Berry Mack loop into a runaway, along came a 4-0 defeat at the hands of Churchill and a 5-0 loss against Clarenceville Fischetti.

Meanwhile Churchill has been picking up the games it lost on Franklin earlier in the season and Franklin now sports a 10-3-1 mark with Churchill right behind at 10-4.

These two clubs are set to battle tonight (Thursday) in the American Blue Divisional position night finale at Ford Field in Livonia starting at 8:30.

Franklin Berry was held to just five hits in the two blankings with Dave Panzoff hurling a two-hitter and Brian Luka a three-hitter for the Fischetti team.

"Panzoff did a job on us" added Hunt.

Singles by Dan Longeway and Ken Fry in the third and sixth innings respectively were the only hits off Panzoff. Meanwhile Churchill accounted for seven hits off Franklin's Dave Watkins. Watkins wound up giving up two earned and two unearned scores, walking none and striking out one.

Churchill scored one in the second when Mike Gottshall was safe on an error, sacrificed to second by Kevin Nelson and dashed in on a hit by Jay Nelson.

Two-out singles by Al Leisstein and Rod Hawraney upped it to 2-0 in the top of the third. Gottshall was safe on

an error to start the fourth, was sacrificed to second and scored when Ron Griffin was safe on another error to push it to 3-0.

The seventh saw Churchill add one on a triple by Lipa and sacrifice by Condon.

Hunt's crew didn't get that blanking feeling out of its system, with Fischetti's Luka handcuffing Franklin Berry, 5-0.

Luka gave up three hits, walked

none and struck out pine, Jamie Knapp was handed the loss with the Clarenceville squad scoring five times on six hits for Knapp's second loss in seven decisions.

Franklin tossed away its top scoring opportunity in the first. Ken Fry led off with a triple but Luka bore down and struck out the three batsmen to end it all.

Fischetti made full use of its challenge in the bottom of the inning. Jim

Hill singled and after a walk to Tim McCammon and a flyout by Luka, Brian Kinnunen singled to load the bases.

Knapp then balked in one run and wild pitched in McCammon to make it 2-0. Knapp balked again in the third and Fischetti upped it to 3-0 on an error and single by Kinnunen.

The final two scores came in the fourth on a single by McCammon, two-out single by Hill and single by Dan McCammon.

## Merchants win title

Fred Crissey's Plymouth Merchants wrapped up the "junior" loop championship in the Berry League with a 3-1 decision over Bentley DMIC, giving the Plymouth crew a 10-2 mark and dropping Bentley to 8-5, and into a tie for second with Michigan Bank.

With just position night remaining,

Crissey's crew has the lock on the National championship.

It was Chris Martucci, with only two days rest, who hurled the Merchants to the crown. Martucci picked up win No. 4 against one defeat as he five-hit Bentley, walked one and struck out six.

The run off Martucci was earned - the first one he has given up in his last 28 innings.

Brian Butcher was touched for five Plymouth hits and suffered the loss.

Plymouth got off to a 2-0 lead in the opening inning. After one was out, Dave Pink singled and Mike Verduce doubled him home. After a passed ball moved Verduce to third, Tom Close tapped a roller to second that enabled Verduce to score.

The second saw Plymouth up its margin to 3-0. Again with one out, Bob Ayotte doubled but was tagged out attempting to go to third on a grounder off the bat of Scott Dunagan who then stole second. Mike Howell drew a walk and Keith Randazzo singled to score Dunagan.

Bentley's lone score came in the fourth when Mike Robbins singled, stole second and with two down, Greg Gilchrist singled him home.

## Bentley DMIC routs Churchill Pride

The Bentley Bulldogs of tomorrow, Bentley DMIC, crushed Churchill's junior National Pride club, 10-2, in Berry loop National play.

It was Bentley's eighth victory against four setbacks with Bob Thibault going the route on the mound for his second win. Thibault gave up two runs on five hits, walked two and struck out eight.

Taking the loss for Pride was Dale Grech who was replaced on the mound by Art Hagen. The DMIC crew collected eight hits.

Churchill opened the scoring in the top of the first when Dennis Slater doubled and scored on a single by Dave Kuhn. Bentley got that one back plus two in its half of the opening in-

ning. Kevin Miceli, Brian Butcher and Mike Robbins all drew walks off Grech with Miceli stealing home for the first tally. Joe Palm then ripped a hit up the middle to make it 3-1.

A single by Thibault, stolen base and passed ball and sacrifice by Russ Hodges upped it to 4-1 in the second. The third saw Don Mohr walk and eventually score on a single off the bat of Palm to increase it to 5-1.

Churchill's second score came in the first of the fifth on singles by Slater and Sam Bird and a sacrifice by Kuhn.

Bentley put the finishing touches on its National win in the bottom of the stanza with five runs on three hits with two walks and two errors opening the door.

Miceli was safe on an error at short to kick it off but was forced at second by Butcher. Robbins singled and Mohr was safe on an error to load the bases. Bases loaded walks to Palm and Tim Oakley followed with Mohr and Thibault cleaning up with hits to push it to an eight-run margin.

## MSU Alumni Club set for U-M game

The MSU Alumni Club will host its 13th annual excursion to the Michigan - Michigan State football classic in Ann Arbor on Oct. 12.

Proceeds from this event are donated to the Ralph H. Young Scholarship Fund which provides financial assistance for qualifying students. Price per person is \$19 and includes game ticket, transportation and lunch.

Tickets are available on a first come, cash basis. Checks should be forwarded to H. Dow Tunis, 16811 Polyantha Drive in Livonia, 48154.

## New U-M coach

Bill McCartney, assistant football coach at Michigan, guided basketball and football teams to state championships while at Divine Child High in Dearborn.

## U-M frosh hot

Steve Grote, a freshman sensation for Michigan's Big Ten basketball co-champions, will continue to play this summer as he goes to Champaign for practice sessions for the United States World Games team.

## Berry Baseball

### AMERICAN STANDINGS RED DIVISION

	W	L	T
Bentley Crowe	8	6	1
Plymouth Elks	8	7	0
Stevenson Fanchers	6	9	0
Thurston	4	11	0

### BLUE DIVISION

	W	L	T
Churchill Berrys	11	4	0
Franklin Berrys	10	4	1
Redford Adray	6	9	0
Fischetti Floors	6	9	0

### SCORES

Churchill Berrys 4, Franklin 0
Fanchers 10, Fischetti 5
Bentley Crowe 7, Plymouth Elks 5
Redford Adray 5, Thurston 0
Fischetti 5, Franklin Berrys 0
Plymouth Elks 4, Fischetti 4
Bentley Crowe 1, Fanchers 5
Plymouth Elks 7, Thurston 2
Churchill Berrys 7, Redford 5
Churchill Berrys 2, Thurston 1
Fanchers 10, Plymouth Elks 4
Bentley Crowe 3, Franklin 0
Redford Adray 3, Fischetti 2

### POSITION NIGHT THURSDAY (July 25)

TIME	AT	VS.
6 p.m.	Bentley Crowe vs. Plymouth	AT HENRY FORD FIELD
8:30 p.m.	Churchill vs. Franklin	AT THURSTON HIGH
6 p.m.	Redford Adray vs. Fanchers	AT ROTARY PARK
6 p.m.	Fischetti vs. Thurston	AT ROTARY PARK

### NATIONAL STANDINGS

	W	L
Plymouth Merchants	10	2
Michigan Bankers	8	5
Bentley DMIC	8	5
Franklin	7	6
National Pride	5	7
Garden City Sports	3	9
South Farmington	3	10

### SCORES

Franklin 11, Plymouth Merchants 6
Garden City 9, Bentley DMIC 4
Bentley 10, National Pride 2
Plymouth 7, South Farmington 0
Michigan Bankers 2, Pride 1
Plymouth 3, Bentley DMIC 1

### POSITION NIGHT THURSDAY (July 25)

TIME	AT	VS.
6 p.m.	Plymouth vs. Michigan Bankers	AT HAGGERTY FIELD
6 p.m.	Bentley DMIC vs. Franklin	AT ROTARY PARK
6 p.m.	National Pride vs. Garden City	AT ROTARY PARK

## Sunfun POOLS, inc

With the fuel shortage why not have your own private lake in your back yard? SAVE FUEL - BUY A POOL. We can design a pool of any size or shape to fit your needs.



For years people have been saying "Wouldn't it be wonderful to swim all year, not just when the sun shines and it's in the 80s?" We have now found the way to swim 365 days a year with no chilly evenings to send you in before your swimming desires are satisfied. Sunfun Pool enclosure is the way to assure yourself of year-round swimming enjoyment.

Pool and enclosures on display at our office.

May we suggest to pool owners that you buy your chemicals early as there is sure to be a shortage of chlorine this year.

9406 TELEGRAPH, DETROIT CORNER OF WEST CHICAGO • 836-6425

## WHY PAY MORE?

### STARLIT GOES WHOLESALE TO CONSUMER!

Highest Quality Ultra-Hi Crossfire UHF-VHF-FM CHANNEL MASTER ANTENNA Model 3676 and ROTOR deluxe Model 9512 • Master Charge • BankAmericard



Installed With Heavy Duty Rust Proof Mounts and Mast

Completely Installed \$84.88 Normal Installation compare at \$139.95



Starlit TV/Aqua Star Pools

28915 Joy Rd. Westland 422-2032

Open: Mon. thru Sat. 9:00 to 7:00

## Gun & Antique EXPO

SATURDAY and SUNDAY AUGUST 3 and 4

- Automatic Weapons Firing Demonstration & Exhibit by Flushing Police Department
- Muzzle Loading Cannon
- Exhibits of the Wars
- Flea Market
- WW 1 and WW 2 Exhibits and Demonstrations
- Antiques
- Historical Displays
- Food and beverages on the Grounds
- Plenty of Free Parking
- Dancing Saturday Night
- Getting Gun Demo
- Civil War Displays
- Muzzle and Carbine Shoot

DONATION ADMISSION - \$3.00 PER CAR

\$1 per person or \$3 per car (includes parking). Children under 12 admitted free.

### DEALER AND EXHIBITOR INFORMATION:

Table Space in Exhibit Building \$4 per table, \$7 for both days. Table Space Outside Exhibit Building \$2 per day. Early table space reservations may be obtained by calling or writing: 514 Capital Park, Westland, Michigan 48094. Tel (313) 485-2865 or Hugh Davidson (313) 294-1444

### DIRECTIONS:

From Michigan north of I-75, exit on Van Dyke Road and one half mile west on Clear Lake Road. Address is 6477 Clear Lake Road, the East Warren Farm.

Games and Fun for the Youngsters Overnight Camping \$1 Per Night Exhibitors Camping Free

## DO-IT-YOURSELF and \$AVE\$ ALUMINUM SIDING, FACTORY SECONDS

Pickers Special	15.95 sq.
Daily Special	17.95 sq.
Orange Peel Orange	24.95 sq.
Ebony Black	26.95 sq.

50 FREE INDIVIDUAL CORNERS WITH	
CREAM H.B. SIDING	19.95 sq.
LT. GRAY H.B. SIDING	19.95 sq.
CREAM SIDING	19.95 sq.
CHARCOAL GREY	19.95 sq.
DESERT BEIGE SIDING	19.95 sq.
AVOCADO SIDING	19.95 sq.
ASH GREEN SIDING	19.95 sq.
BROWN SIDING	19.95 sq.
CREAM SIDING	19.95 sq.
CHARCOAL GREY	19.95 sq.
DESERT BEIGE SIDING	19.95 sq.
AVOCADO SIDING	19.95 sq.
ASH GREEN SIDING	19.95 sq.
BROWN SIDING	19.95 sq.
CREAM SIDING	19.95 sq.
CHARCOAL GREY	19.95 sq.
DESERT BEIGE SIDING	19.95 sq.
AVOCADO SIDING	19.95 sq.
ASH GREEN SIDING	19.95 sq.
BROWN SIDING	19.95 sq.
CREAM SIDING	19.95 sq.
CHARCOAL GREY	19.95 sq.
DESERT BEIGE SIDING	19.95 sq.
AVOCADO SIDING	19.95 sq.
ASH GREEN SIDING	19.95 sq.
BROWN SIDING	19.95 sq.
CREAM SIDING	19.95 sq.
CHARCOAL GREY	19.95 sq.
DESERT BEIGE SIDING	19.95 sq.
AVOCADO SIDING	19.95 sq.
ASH GREEN SIDING	19.95 sq.
BROWN SIDING	19.95 sq.
CREAM SIDING	19.95 sq.
CHARCOAL GREY	19.95 sq.
DESERT BEIGE SIDING	19.95 sq.
AVOCADO SIDING	19.95 sq.
ASH GREEN SIDING	19.95 sq.
BROWN SIDING	19.95 sq.
CREAM SIDING	19.95 sq.
CHARCOAL GREY	19.95 sq.
DESERT BEIGE SIDING	19.95 sq.
AVOCADO SIDING	19.95 sq.
ASH GREEN SIDING	19.95 sq.
BROWN SIDING	19.95 sq.
CREAM SIDING	19.95 sq.
CHARCOAL GREY	19.95 sq.
DESERT BEIGE SIDING	19.95 sq.
AVOCADO SIDING	19.95 sq.
ASH GREEN SIDING	19.95 sq.
BROWN SIDING	19.95 sq.
CREAM SIDING	19.95 sq.
CHARCOAL GREY	19.95 sq.
DESERT BEIGE SIDING	19.95 sq.
AVOCADO SIDING	19.95 sq.
ASH GREEN SIDING	19.95 sq.
BROWN SIDING	19.95 sq.
CREAM SIDING	19.95 sq.
CHARCOAL GREY	19.95 sq.
DESERT BEIGE SIDING	19.95 sq.
AVOCADO SIDING	19.95 sq.
ASH GREEN SIDING	19.95 sq.
BROWN SIDING	19.95 sq.
CREAM SIDING	19.95 sq.
CHARCOAL GREY	19.95 sq.
DESERT BEIGE SIDING	19.95 sq.
AVOCADO SIDING	19.95 sq.
ASH GREEN SIDING	19.95 sq.
BROWN SIDING	19.95 sq.
CREAM SIDING	19.95 sq.
CHARCOAL GREY	19.95 sq.
DESERT BEIGE SIDING	19.95 sq.
AVOCADO SIDING	19.95 sq.
ASH GREEN SIDING	19.95 sq.
BROWN SIDING	19.95 sq.
CREAM SIDING	19.95 sq.
CHARCOAL GREY	19.95 sq.
DESERT BEIGE SIDING	19.95 sq.
AVOCADO SIDING	19.95 sq.
ASH GREEN SIDING	19.95 sq.
BROWN SIDING	19.95 sq.
CREAM SIDING	19.95 sq.
CHARCOAL GREY	19.95 sq.
DESERT BEIGE SIDING	19.95 sq.
AVOCADO SIDING	19.95 sq.
ASH GREEN SIDING	19.95 sq.
BROWN SIDING	19.95 sq.
CREAM SIDING	19.95 sq.
CHARCOAL GREY	19.95 sq.
DESERT BEIGE SIDING	19.95 sq.
AVOCADO SIDING	19.95 sq.
ASH GREEN SIDING	19.95 sq.
BROWN SIDING	19.95 sq.
CREAM SIDING	19.95 sq.
CHARCOAL GREY	19.95 sq.
DESERT BEIGE SIDING	19.95 sq.
AVOCADO SIDING	19.95 sq.
ASH GREEN SIDING	19.95 sq.
BROWN SIDING	19.95 sq.
CREAM SIDING	19.95 sq.
CHARCOAL GREY	19.95 sq.
DESERT BEIGE SIDING	19.95 sq.
AVOCADO SIDING	19.95 sq.
ASH GREEN SIDING	19.95 sq.
BROWN SIDING	19.95 sq.
CREAM SIDING	19.95 sq.
CHARCOAL GREY	19.95 sq.
DESERT BEIGE SIDING	19.95 sq.
AVOCADO SIDING	19.95 sq.
ASH GREEN SIDING	19.95 sq.
BROWN SIDING	19.95 sq.
CREAM SIDING	19.95 sq.
CHARCOAL GREY	19.95 sq.
DESERT BEIGE SIDING	19.95 sq.
AVOCADO SIDING	19.95 sq.
ASH GREEN SIDING	19.95 sq.
BROWN SIDING	19.95 sq.
CREAM SIDING	19.95 sq.
CHARCOAL GREY	19.95 sq.
DESERT BEIGE SIDING	19.95 sq.
AVOCADO SIDING	19.95 sq.
ASH GREEN SIDING	19.95 sq.
BROWN SIDING	19.95 sq.
CREAM SIDING	19.95 sq.
CHARCOAL GREY	19.95 sq.
DESERT BEIGE SIDING	19.95 sq.
AVOCADO SIDING	19.95 sq.
ASH GREEN SIDING	19.95 sq.
BROWN SIDING	19.95 sq.
CREAM SIDING	19.95 sq.
CHARCOAL GREY	19.95 sq.
DESERT BEIGE SIDING	19.95 sq.
AVOCADO SIDING	19.95 sq.
ASH GREEN SIDING	19.95 sq.
BROWN SIDING	19.95 sq.
CREAM SIDING	19.95 sq.
CHARCOAL GREY	19.95 sq.
DESERT BEIGE SIDING	19.95 sq.
AVOCADO SIDING	19.95 sq.
ASH GREEN SIDING	19.95 sq.
BROWN SIDING	19.95 sq.
CREAM SIDING	19.95 sq.
CHARCOAL GREY	19.95 sq.
DESERT BEIGE SIDING	19.95 sq.
AVOCADO SIDING	19.95 sq.
ASH GREEN SIDING	19.95 sq.
BROWN SIDING	19.95 sq.
CREAM SIDING	19.95 sq.
CHARCOAL GREY	19.95 sq.
DESERT BEIGE SIDING	19.95 sq.
AVOCADO SIDING	19.95 sq.
ASH GREEN SIDING	19.95 sq.
BROWN SIDING	19.95 sq.
CREAM SIDING	19.95 sq.
CHARCOAL GREY	19.95 sq.
DESERT BEIGE SIDING	19.95 sq.
AVOCADO SIDING	19.95 sq.
ASH GREEN SIDING	19.95 sq.
BROWN SIDING	19.95 sq.
CREAM SIDING	19.95 sq.
CHARCOAL GREY	19.95 sq.
DESERT BEIGE SIDING	19.95 sq.
AVOCADO SIDING	19.95 sq.
ASH GREEN SIDING	19.95 sq.
BROWN SIDING	19.95 sq.
CREAM SIDING	19.95 sq.
CHARCOAL GREY	19.95 sq.
DESERT BEIGE SIDING	19.95 sq.
AVOCADO SIDING	19.95 sq.
ASH GREEN SIDING	19.95 sq.
BROWN SIDING	19.95 sq.
CREAM SIDING	19.95 sq.
CHARCOAL GREY	19.95 sq.
DESERT BEIGE SIDING	19.95 sq.
AVOCADO SIDING	19.95 sq.
ASH GREEN SIDING	19.95 sq.
BROWN SIDING	19.95 sq.
CREAM SIDING	19.95 sq.
CHARCOAL GREY	19.95 sq.
DESERT BEIGE SIDING	19.95 sq.
AVOCADO SIDING	19.95 sq.
ASH GREEN SIDING	19.95 sq.
BROWN SIDING	19.95 sq.
CREAM SIDING	19.95 sq.
CHARCOAL GREY	19.95 sq.
DESERT BEIGE SIDING	19.95 sq.
AVOCADO SIDING	19.95 sq.
ASH GREEN SIDING	19.95 sq.
BROWN SIDING	19.95 sq.
CREAM SIDING	19.95 sq.
CHARCOAL GREY	19.95 sq.
DESERT BEIGE SIDING	19.95 sq.
AVOCADO SIDING	19.95 sq.
ASH GREEN SIDING	19.95 sq.
BROWN SIDING	19.95 sq.
CREAM SIDING	19.95 sq.
CHARCOAL GREY	19.95 sq.
DESERT BEIGE SIDING	19.95 sq.
AVOCADO SIDING	19.95 sq.
ASH GREEN SIDING	19.95 sq.
BROWN SIDING	19.95 sq.
CREAM SIDING	19.95 sq.
CHARCOAL GREY	19.95 sq.
DESERT BEIGE SIDING	19.95 sq.
AVOCADO SIDING	19.95 sq.
ASH GREEN SIDING	19.95 sq.
BROWN SIDING	19.95 sq.
CREAM SIDING	19.95 sq.
CHARCOAL GREY	19.95 sq.
DESERT BEIGE SIDING	19.95 sq.
AVOCADO SIDING	19.95 sq.
ASH GREEN SIDING	19.95 sq.
BROWN SIDING	19.95 sq.
CREAM SIDING	19.95 sq.
CHARCOAL GREY	19.95 sq.
DESERT BEIGE SIDING	19.95 sq.
AVOCADO SIDING	19.95 sq.
ASH GREEN SIDING	19.95 sq.
BROWN SIDING	19.95 sq.
CREAM SIDING	19.95 sq.
CHARCOAL GREY	19.95 sq.
DESERT BEIGE SIDING	19.95 sq.
AVOCADO SIDING	19.95 sq.
ASH GREEN SIDING	19.95 sq.
BROWN SIDING	19.95 sq.
CREAM SIDING	19.95 sq.
CHARCOAL GREY	19.95 sq.
DESERT BEIGE SIDING	19.95 sq.
AVOCADO SIDING	19.95 sq.
ASH GREEN SIDING	19.95 sq.
BROWN SIDING	19.95 sq.
CREAM SIDING	19.95 sq.
CHARCOAL GREY	19.95 sq.



# Livonia Griffin roars into 3rd

BY TOM DONOGHUE  
Sports Editor

"Our pitching and hitting finally came together," commented Livonia Griffin baseball coach Ron Hellier whose club wound up third in the nine-team Adray loop.

It's now on to the playoffs which include the first four finishers and it will be Livonia Griffin pitted against second place Royal Oak tomorrow (Friday) at Ford Field at 8:30 p.m.

The Livonia club midway through the season appeared doomed to a second division slot with a 6-8-1 record. But the Griffin crew made a turn-about and won eight of its last nine games to wrap up a 14-9-1 season.

"It was simply a matter of getting the hitting and pitching together," added Hellier. "Our pitching staff finished with a combined 1.99 earned run average and our team batting mark which half way through the summer stood at .219 finished at .259."

Winning the final three games of the '74 regular season campaign wasn't an easy task for Hellier's crew with two of those three matched against the two teams that finished above them.

Livonia exploded against league champion Redford, 7-2, nipped runner-up Royal Oak, 3-2, and finished up against Farmington in 5-1 style.

A 14-hit attack dumped Redford

with Livonia hurler John Agnello taking care of the rest. Agnello gave up just four hits, walked two and struck out five Redford batsmen.

Tom Miller and Tommy Nippa suffered the loss with starter Miller taking the defeat for Redford.

A single by Bob Wasilewski and home run by Gar Frantz, who is 31 for 75 for the summer along with 24 runs batted in, got Livonia off to a 2-0 lead in the first.

Redford quickly got those two back in its half of the inning own on a two-run shot by Mark Yourchock to tie it at two-all.

Singles by Neil Leonhard, Frantz and Rod Hawraney and a sacrifice by Gary Condon made it 3-2 Livonia in the third. The fourth saw Livonia pour it on with four runs on five hits. Mark Temby doubled, Agnello was safe on an error and Leonhard singled in one run. Frantz then singled and with Nippa taking over the mound chores, Hawraney singled and Condon singled to push it to 7-2.

The Griffin crew then scored a 4-3 triumph over North Farmington with Livonia pulling off a triple play in the

first inning to highlight the win.

After three straight singles by Marty Raymond, Mark Cassidy and Brent Boegler, Bob Gass hit a shot off Jerry Cyru that was nabbed by Frantz at first who promptly stepped on first to double Boegler and then tossed to second to get Cassidy who was caught between second and third.

After a three-all tie heading into the last of the seventh, Livonia broke the deadlock. Frantz singled and after a sacrifice by Hawraney, North hurler Boegler walked three straight Livonians in Condon, Wasilewski and Temby to force in Frantz with the winning tally.

Boegler suffered the defeat with Livonia collecting nine hits.

Cyru chalked up the win for Livonia with Ken Wood getting credit for the save and North held to just three hits.

Then came the one Hellier knew he had to have and his Griffin squad went out and beat Royal Oak, 3-2, behind the three-hit pitching of Agnello who wound up 5-2 for the summer.

Agnello struck out nine and walked four. Kevin Smith took the loss with

Livonia mustering five hits, walking three times and striking out twice.

Livonia scored all of its runs in the fourth. After Leonhard led off with a single, Frantz walked and Wasilewski singled. Condon then sacrificed in one run and Temby ripped a single up the middle to score both Frantz and Wasilewski to make it 3-0.

Royal Oak got two back in the fifth on two hits and an error but Agnello settled down to persevere the win.

It was then wrap-up time against Farmington and the Livonians assured themselves of sole possession of third place with Ken Wood picking up his sixth win against one loss in three-hit fashion.

Wood struck out nine and walked two while Bob Hagen took the defeat. Livonia collected nine hits.

Livonia scored three times in the first on singles by Jeff Waterstone and Condon, a sacrifice by Frantz and singles by Wasilewski and Leonhard. A hit batsman, single by Waterstone, walk to Condon and single by Frantz finished off the Livonia attack in the second at 5-0.

Farmington's solo tally came in the fourth.

## Westland Burgers nip Southfield Adray, 2-1

Westland Burger King finds its entire summer baseball program wrapped up in one game.

George Yakel's Westland crew knocked off Southfield, 2-1, and got by Farmington, 5-3, to up its mark to 12-11 with one game remaining.

In that battle for that final (No. 4)

playoff berth in the nine team race, Westland finds itself up against Plymouth Bidwell. The two teams are not playing one another as Plymouth at 12-10-1 is matched with second place Royal Oak while Westland plays Garden City.

The 2-1 victory over Southfield saw Art Mach work the Westland mound and the Burger righthander came up with a four hitter, walked none and struck out nine in evening his individual mark at five-all.

Ed Watkins suffered the loss with Westland coming up with six hits and four walks.

Southfield drew first blood in the fourth inning when Ed Mezigan and Watkins were both safe on errors and Bob Dunkel singled in Mezigan.

Westland tied it at one-all in the sixth when Jeff Hodgkins walked, Bob Ganzak sacrificed him to second and Ken Robinson singled in Hodgkins.

The Burgers wrapped things up in the seventh on singles by Glenn Ambrose and Jerry Hamann, a walk to Mark Walsh and a game-winning hit by Mach.

Westland spurted over the .500 mark in the two-run victory over Farmington with Jerry Trybas recording a six-hitter, walking two and striking out six for his third win against two losses.

Al Anderson was the victim of the Westland attack as the Farmington hurler was touched for 10 hits.

The third saw Westland take off to a 2-0 lead. J.P. McBride was safe on an error, Jeff Hodgkins singled and Ganzak singled the two home.

A single by McBride, double by Hodgkins and single by Ganzak upped it to 4-0 in the fifth. The last of the sixth saw Westland score its final tally on a double by Mach and single by Hamann.

Farmington finally got to Trybas in the sixth with three runs on three hits but the Burger hurler bore down and got out of the jam with no further damage and held on for the win.

## Adray League

### STANDINGS

	W	L	T
REDFORD ADRAY	20	3	0
ROYAL OAK	13	8	0
LIVONIA GRIFFIN	14	9	1
PLYMOUTH BIDWELL	12	10	1
WESTLAND BURGER	12	11	0
GARDEN CITY SPORT	11	12	0
SOUTHFIELD ADRAY	10	13	0
FARMINGTON	7	16	0
NORTH FARMINGTON	3	20	0

### SCORES

Livonia Griffin 4, North Farm. 3
Redford 11, Westland 7
Livonia 3, Royal Oak 2
Livonia 5, Farmington 1
Redford 8, North Farmington 2
Westland Burger 2, Southfield 1
Westland Burger 5, Farmington 3

### PLAYOFF SCHEDULE

ALL GAMES AT HENRY FORD FIELD

#### FRIDAY (July 26)

9:15 p.m., Redford vs Plymouth or Westland

9:30 p.m., Royal Oak vs Livonia

#### SUNDAY (July 28)

9:30 p.m., Lezer 91 vs Lezer 92

9:45 p.m., Winner 91 vs Winner 92

9:55 p.m., Lezer 94 vs Winner 93

#### MONDAY (July 29)

9:00 p.m., Winner 95 vs Winner 94

9:15 p.m., If necessary

## 24' OCEANIC POOL PACKAGE

**SALE**  
**FANTASTIC**  
**\$645**

- 6" TOP RAIL 6" SIDE SUPPORT
- 12 FT. TELESCOPIC BOTTOM VAC
- 1/4 HP SAND FILTER
- Hand Skimmer
- Thru Wall Skimmer
- Test Kit
- 10 yr. warranty on 20 Gauge Liner
- Safety Aluminum Ladder
- Delivery

WE CARRY A COMPLETE LINE OF POOL & ACCESSORIES CONSISTING OF SUN CHEMICALS, REPLACEMENT PARTS & LINERS

BankAmericard, Master Charge, Terms

## POOL SITE

33047 FORD ROAD  
GARDEN CITY  
1 bl. W. of Vanoy, OPEN DAILY 9-8  
SUNDAY 11-6 281-3630

## The 1974 Audi: the luxury car with the luxury of 24 m.p.g.

You can panic and put your luxury car out to pasture during the gasoline crisis.

Or you can ride it out in luxury in an Audi. Really ride it out.

The Audi 100LS gives you 24 miles of ride to the gallon.

Twenty-four luxurious Audi miles. In an interior so lush you can hardly tell it from a Mercedes 280.

With so much leg-room and headroom

you'd think you were in a Rolls-Royce Silver Shadow.

And the kind of smooth, controlled ride only independent front suspension can give you (ask an Aston Martin driver about that).

Combined with the traction and stability of front wheel drive. The kind you'd find in a Cadillac Eldorado.

So, you see? You still have the luxury of choosing luxury.

## Audi 100LS

A lot of cars for the money.  
A lot of miles to the gallon.

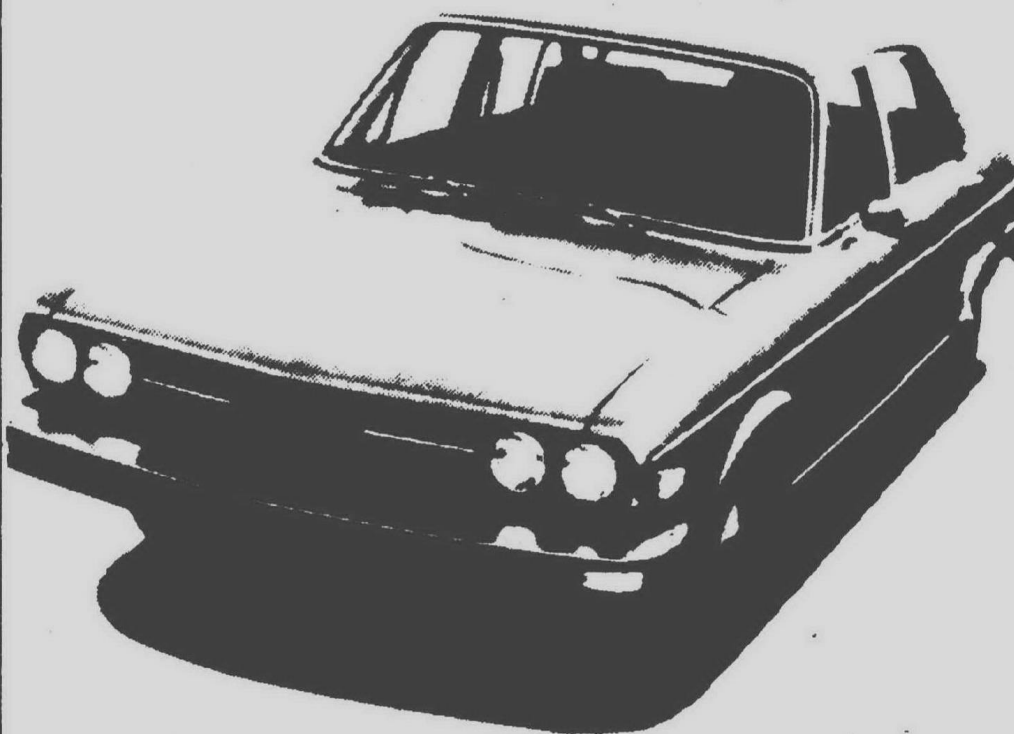

\*Mileage based on German industry test track standards.

Tom Sullivan Porsche Audi Co.

199 South Hunter Blvd.  
Birmingham

OVERSE IS DELIVERY AVAILABLE.

## FABULOUS 1974 MODEL BY AQUA STAR POOLS

In-Ground Pools From \$1969 ... Sizes from 12' x 20'  
Swim area through 20' x 40' Swim area.  
In Do-It-Yourself Kit form or Completely Installed  
On Display at Joy Rd



Actual Photo of Aqua Star P.O. in GROUND POOLS  
ALSO MANUFACTURED HERE  
America's Finest On-Ground Pool

## ALL NECESSARY ACCESSORIES INCLUDED

The only pool completely installed, including electrical. Never requires painting, 4" walk around deck, carpeted, heavy gauge aluminum coping. Save money—enjoy year around fun, swim and skate on the strongest and most beautiful pool made. You furnish only the water.

425-8830  
CALL FOR APPOINTMENT  
IN YOUR HOME

AVOID POLLUTION-GAS EXPENSE-CROWDED BEACHES.  
Enjoy healthy family fun with your own private recreation center.

## AQUA STAR POOLS

FACTORY SHOWROOM  
28875 JOY ROAD  
3 Blks. E. of Middlebelt  
425-8830

1899 S. TELEGRAPH  
1/2 Mile N. of Square Lake Road Just North of Miracle Mile  
334-2531

Bank Financing Up to 7 Years

GROUP INSURANCE COMPANY  
OF MICHIGAN

### A Few Bookings Still Available For Summer Season

Avoid Disappointment—  
Hurry & Reserve Now

Sleeps 6 — Privacy for 2 families — Stove Oven —  
Shower — Toilet — Carpeted — AM/FM Radio — 7 1/2  
hp Refrig. freezer — Air Conditioned — Easy to drive —  
40 gal gas Tank — Smooth ride — lots of storage.

EVERY LUXURY-LOW RATES  
RENT BY WEEK OR WEEKEND

For Rental Information Call 645-2050

Inspect at 777 Bowers, Birmingham • Planned Auto Management

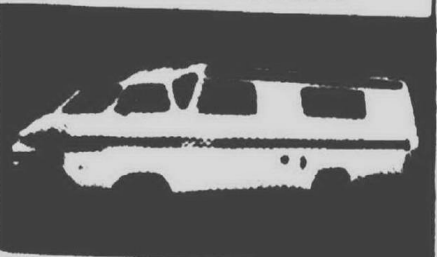

Bed—Sleep—Travel in One Unit

### ATTENTION: SMALL BUSINESS MAN--

Are you opening a new business, or having difficulties with your present tax/accounting system??

With our 25 years experience, we **KNOW** your problems and need for **PERSONALIZED** assistance.

Call us today for a personal interview and discussion of your individual situation. We will contribute **\$100** toward your success, and to help you get established.

**CITY BOOKKEEPING**  
TELEPHONE 561-6874

## TAX MANAGER TO \$30,000

Excellent opportunity for an experienced Tax Specialist with 5 to 7 years exposure to large corporate tax matters who is ready to run his own show and build the tax function within a large, highly progressive, multi-plant organization.

The ideal candidate will possess a minimum of a bachelors degree in accounting or finance. CPA and/or legal training highly desirable. He must be highly motivated and possess excellent oral and written communication skills.

Interested and qualified individuals are invited to submit their resumes in complete confidence to:

Box 115-D, Observer & Eccentric  
Newspapers

1225 Bowers St., Birmingham, Michigan  
48012

An equal opportunity employer

## MANAGEMENT CONSULTING

We are interested in meeting young men who have enjoyed a record of success in business or industry and who would like to consider consulting as a career.

We are in Southfield. Our Staff is aware of this ad. Interested? Let's Talk.

Phone Brian Ahern at  
354-4600 Ext. 259  
between 8:30 and 5:00



# Plymouth Merchants win 9th

The Berry Baseball National loop front runners, Plymouth Merchants, upped their summer mark to 9-2 in a 7-0 win over South Farmington.

This victory had to bring a sigh of relief from Plymouth Coach Fred Crissey whose baseballers had been rattled, 11-4, just two days prior by Franklin.

Ron Lack and Bill Parson were the two Plymouth hurlers banged around in the defeat with Franklin scoring six runs on six hits off the starter Lack.

It was a different story against South Farmington with Chris Martucci working his charm and making it 21 innings straight of zero earned runs. The Plymouth hurler upped his

season mark to 3-1 on a two-hitter, walked none and struck out seven. Martucci threw only 77 pitches.

Bill Manion took the defeat for South Farmington with Plymouth totaling eight hits.

A walk to Keith Randazzo, single by Mike Verduce and groundout scored

one for Plymouth in the first. The third saw the Merchants push it to 4-0 on an error, walks to Verduce and Tom Close and a triple by Lack.

The final three scores came in the fifth. Lack singled, Martucci walked, Bob Ayotte doubled and Parson singled to score Martucci and Ayotte.

## 4-H Club's orientation changing

By LEONARD POGER

The Wayne County 4-H Club, long associated with rural activities has been quietly reaching out to help youngsters in the crowded inner-city of Detroit and the populated suburban divisions in western Wayne County.

To many, the 4-H movement triggers an image of youngsters from farm towns learning to ride horses, care for pigs and cows and growing crops.

Nothing could be further from the truth in 1974 as youngsters under 4-H leadership are being organized in a variety of programs in the western Wayne County suburbs of Westland, Plymouth and others.

PURPOSE OF the new 4-H movement is to involve more kids in the inner city and the growing suburbs, said Ron Smoker, 4-H Club youth agent.

There are more suburban clubs formed under 4-H under the group's aim to "involve youth in skill-related activities and leadership development activities since a number of suburbs lack a good youth activity," he said.

Through those activities, many youngsters take on leadership roles and teach others, Smoker added.

These activities include: macrame, candle making, ceramics, leather craft, woodmaking and jewelry making, all tools to develop confidence in young people and help them take on a task and develop responsibility and learn to share skills and experiences of finishing things, he said.

These skills and experiences are given to others with many products donated to friends or relatives, Smoker said.

Another new program started recently is the motorcycle-bicycle safety activity.

BUT DON'T get the opinion that 4-H is giving up on farm-related activities, Smoker said.

There are still horses and pigs to exhibit, although these things are new to subdivision youths since many developed cities prohibit animals other than household pets in subdivisions.

The national organization was formed in 1919 with the "h's," standing for head, heart, health and hands, Smoker said.

The activities and projects are designed by 4-H as tools to let youngsters between seven and 18 learn about themselves and others and hopefully lead a more productive life, Smoker said.

To meet that goal, Wayne County 4-H is moving beyond the traditional

rural experiences for members.

There is also a general direction in the state and nation to expand 4-H programs to non-rural activities in urban counties.

SOME ACTIVE western Wayne County leaders are Plymouth's Tom and Charlotte Root and Robert Stottlemeyer of Westland.

The Roots have been in Plymouth for only two years but have been honored by the county 4-H for developing the Plymouth Towne and Country 4-H club as one of the biggest in Wayne County.

The parents of two children, the Roots run the Plymouth Rotary School farm.

Stottlemeyer works with the county's 4-H service club as advisor.

**the Pedal Centre**  
Ann Arbor's New Complete Bicycle Sales & Service Center...

Invites you to view its wide selection of fine bicycles

**RALEIGH** of England Plus **Crescent** & **Panasonic**  
Select from the Complete Line. Including: Sports 3-Speed \$88.88, Grand Prix 10-Speed \$188.88, High Quality 10-Speeds from Sweden & Japan, Large Inventory of Children's Bicycles - Touring, Racer, Hi-Riser Styles.

Large Selection of Accessories & High Quality Components

3588 Plymouth Road, Ann Arbor, Just West of US 23 Interchange  
TEL (313) 971-6900 Daily 10-9 Sat 10-6 Sun 12-5

**GENERAL TIRE**

**Brake Reline**  
Guaranteed 24,000 Miles  
THIS WEEK ONLY...

Includes new Delco brake linings on all four wheels. Brake drum and wheel cylinder inspection. Adjust brakes and restore brake fluid...  
**FREE ROAD TEST!**

**\$29.95** Reg. \$35.95  
STANDARD & COMPACT AMERICAN CARS

Extra Charge for disc brakes, larger cars, and additional parts if needed.

**GUARANTEED IN WRITING!**  
Delco Brake Linings installed by us are guaranteed against any and all defects for the number of years or miles indicated. Should this brake lining become defective or wear out through no fault of the user, we will replace it charging only for the mileage used. Guarantee does not apply to brake linings installed on commercial vehicles or linings damaged in auto accidents. Adjustment charges based on selling prices current at time of adjustment.

**New Low Price!**  
**General DUAL STEEL RADIAL**

with two steel radial belts for road hazard protection...2-ply radial sidewall construction for responsive handling.

The 40,000 Mile Tire  
**AS LOW AS \$46.95** Size BR78-13  
tubeless whitewall, plus \$2.11 Fed. Ex. Tax.

Specified by Leading Car Makers

Charge it at General Tire

**LIVONIA**  
19601 Middlebelt  
NEAR LIVONIA MALL 477-1100  
Mon-Fri 8:30-9 Sat 8-4

Sooner or later, you'll own General



ABOUT TO RELEASE A CURVE BALL is Plymouth Bidwell hurler Terry Laird in Adray baseball action against Garden City. (Staff photo by Tom Donoghue)

**GENERAL PRIMARY ELECTION NOTICE TO THE QUALIFIED VOTERS OF THE TOWNSHIP OF PLYMOUTH**

Notice is hereby given that a General Primary Election will be held in the Township of Plymouth, County of Wayne, State of Michigan on:

**TUESDAY, AUGUST 6, 1974**

From 7:00 A.M. to 8:00 P.M. Eastern Daylight Savings Time, at which time candidates for the following offices will be voted upon in Wayne County and Plymouth Township:

Governor  
Representative in Congress  
State Senator  
Representatives in State Legislature  
County Auditor  
County Commissioner  
Delegate(s) to the County Convention  
Two (2) Judges of Court of Appeals-New Terms  
Five (5) Judges of the Circuit Court-New Terms  
Two (2) Judges of Probate-New Term

Township offices: Supervisor  
Clerk  
Treasurer  
Trustees (2)  
Constables (2)

**PROPOSITION A**  
Special Education Millage for the Wayne County Intermediate School District.

**ABSENTEE BALLOTS MAY BE OBTAINED FROM THE OFFICE OF THE TOWNSHIP CLERK UNTIL 2:00 P.M. ON SATURDAY, AUGUST 3, 1974.**

**HELEN I. RICHARDSON**  
Plymouth Township Clerk

Publish: July 25 and 28, 1974

**SAIL TO BOB-LO ON CITY OF WYANDOTTE**

It's easier and shorter for you to drive to the new Wyandotte dock at the foot of Eureka Road. Where the 1034-passenger CITY OF WYANDOTTE sails to Bob-Lo everyday at 10:15-1-5:30 and 8. You enjoy a wonderful river cruise, beautiful Bob-Lo Island, brimming with over \$3 million in new attractions, and come home refreshed.

**PAY-ONE-PRICE TICKET!**  
\$6.85 for adults — \$5.85 for children 4 thru 11 — includes round-trip boat fare, island and zoo admission, unlimited use of all rides all day.

**BOAT FARE AND ISLAND ADMISSION**  
Adults: \$3.50 — Children (4 thru 11) \$1.75  
Children FREE from Wyandotte every Monday & Tuesday

For Information  
**CALL 285-6500**  
NEW BOB-LO DOCK  
FOOT OF EUREKA ROAD

**NOTICE OF PUBLIC HEARING TOWNSHIP OF NORTHVILLE PLANNING COMMISSION**

TO REZONE FROM: R-3 to: R-M  
PETITIONER: Wil-O-Mac Inc.  
DATE OF HEARING: August 15, 1974  
TIME OF HEARING: 7:30 p.m.  
PLACE OF HEARING: 16300 Sheldon Road

At a meeting of the Northville Township Planning Commission to be held in the Northville Township Hall, 16300 Sheldon Road, at 7:30 p.m., a Public Hearing will be held to consider the following:

**PARCEL A**  
Part of the Southeast Quarter of Section 13, T.1 N., R.8 E., Northville Township, Wayne County, Michigan, described as:  
Beginning at a point on the East Line of said Section 13 located S. 0° 10' 30" W. 240.82 feet from the East Quarter Corner of Section 13; thence, along said East Line of Section 13, S. 0° 10' 30" W. 415.86 feet; thence, along the centerline of Haggerty Road, N. 30° 07' 10" E. 488.50 feet; thence, along the centerline of Haggerty Road, N. 88° 25' 50" E. 611.59 feet to the point of beginning; containing 7.0 Acres, more or less.

**PARCEL B**  
Part of the Southeast Quarter of Section 13, T.1 N., R.8 E., Northville Township, Wayne County, Michigan, described as:  
Beginning at a point on the East Line of said Section 13 located N. 0° 10' 30" E. 575.00 feet from the Southeast Corner of Section 13; thence, S. 88° 25' 50" W. 780.32 feet; thence, N. 0° 10' 30" E. 383.29 feet; thence, S. 88° 25' 50" W. 687.87 feet to the centerline of Haggerty Road; thence, along the centerline of Haggerty Road, N. 30° 07' 10" E. 751.37 feet; thence, S. 59° 52' 50" E. 163.00 feet; thence, N. 30° 07' 10" E. 150.26 feet; thence, N. 88° 25' 50" E. 876.62 feet to the East Line of Section 13; thence, along said East Line of Section 13, S. 0° 10' 30" W. 1065.19 feet to the point of beginning; containing 26.3 Acres, more or less.

All interested parties will be given an opportunity to participate in the hearing and at the close of the hearing, all comments and suggestions of those citizens participating will be considered by the Northville Township Planning Commission before making its decision.

A copy of the item scheduled for hearing is on file in the office of the Township Clerk during regular office hours for public examination.

**JAMES L. NOWKA, Chairman**  
NORTHVILLE TOWNSHIP PLANNING COMMISSION

Publish: July 25 and August 5, 1974



# Inflation's cause is seen as over use of resources

WASHINGTON D C—Explicit over-commitment of our economic resources is the basic reason for inflation, Prof. Paul W. McCracken of the University of Michigan told the American Bankers Association Symposium recently.

The former chairman of President Nixon's Council of Economic Advisers said "our problem, in short, is not the technocracy of managing economic policy although the instruments can always stand improving."

"Our problem is that in quite explicit ways we have over-extended ourselves in obligating our economic resources. If the managers of economic policy are to pursue a more orderly course, these imbalances between explicit and programmed claims on resources and what we can reasonably expect the economy to deliver must be redressed."

ON THE restoration of this balance, the U-M economist warned, "may well depend not only a better price level performance, but our free society itself."

McCracken emphasized that "heavy demands on the economy, many of them requiring financing, have been so inexorable and insistent that a Federal Reserve policy adamantly limiting the rate of monetary and credit expansion to, say a five per cent pace (instead of a rate in excess of seven per cent), would have risked a real financial crisis."

"The key question, therefore, now becomes evident. Why do we have demands in the economy so omnivorous that explicit claims on output seem so persistently and inexorably to outrun our productive capability?"

"While such things as the oil embargo, poor crops and artificial shortages from price controls have played a short-term role, a more basic problem has been building for some time."

"The fundamental problem," McCracken continued, "is that we have been making explicit commitments for the future use of economic resources with inadequate or no cost-benefit analysis and with inadequate or not adding-up to see how it matches against our productive capacity."

"And these explicit, large, and growing commitments involve financing requirements that have our credit markets floundering."

SUGGESTING the Federal budget is "out of control", the U-M economist noted that during the last two decades we have had only four fiscal years in the black.

From 1968 to first quarter 1974, he said, the rise in nondefense government expenditures (federal, state, local) was equal to 43 per cent of the rise in national income.

"The political process has tended to vote programs with large and rising future outlays with the reassuring thought that 'now' is no time to raise tax rates."

"Through the legislative process, large commitments of future economic resources are made that often do not show up in the budget as such."



WILLIAM E. KREGAR, has been reappointed to a two-year term on the public transportation council, a nine-member citizens advisory council assisting the State Highway Commission. He was reappointed by Senate Democratic Floor Leader Jerome T. Hart. Kregar is chairman of the Huron-Clinton Metropolitan Authority where he represents Wayne County. He also is a board member of the Downriver Federal Savings and Loan Association. A former mayor of Wyandotte, Kregar is vice president of the Great Lakes Coca-Cola Bottling Company.

He cited the Housing and Urban Development Act of 1968 which declared a national policy of building 26 million dwelling units in the ensuing decade, the \$600 per car mandated safety and emissions equipment by the next model year, and high outlays for environmental and safety stands in industry.

McCracken suggests that a program for regaining a reasonably stable price level must move in three directions, seeking: a more realistic rate of monetary and credit expansion and stronger fiscal policy; higher operating rates for the economy; and, programs that deal with the inequities of inflation.

"Because the basic relationship between money supply and gross national product (GNP) is fairly stable, and our capacity to increase output is growing at not over four per cent, this monetary requirement for price stability can be put in fairly specific terms."

"Our objective should be to work the rate of expansion in the money supply down to the four-five per cent zone as rapidly as it is prudent to do so."

"A steadier and stronger fiscal and expenditure policy is obviously essential. The normal target for the budget should be a surplus equal to about three per cent of federal outlays."

THE PUBLIC sector, he added, "has an obligation to be candid with citizens about the full economic costs of its program decisions, whether they are in the budget or as private outlays imposed on people and to be paid directly by them. This is essential not only to good management of economic policy, but for that public confidence without which democracy itself is in peril."

"Second, we must explore ways to achieve higher operating rates for the economy, and lower levels of unemployment, without unacceptably severe upward pressures on the price level."

He suggested evaluation of "a vast array of public projects and arrangements that impede the mobility of resources and impart, therefore, an inflationary bias to the economy."

"People have far more understanding about these matters and far more discipline and courage about facing these pains than the emissaries they sent to Washington fear, if people have the feeling that government is leveling with them."

## SAVINGS JAMBOREE!

**In Stock PRE-CAST CEMENT STEPS**  
C&C  
**\$3.25** LIN. FT.  
IN STOCK 36"-42"

**ALUMINUM SCREEN DOOR PRE-HUNG**  
Your Choice of Sizes 30"x80" 36"x80"  
**\$15.88**  
Cash & Carry With all Hardware

**Build a CARPORT...WITH EASY TO USE FIBERGLAS PANELS**  
Corrugated in white or green.  
26"x96" **\$4.95**  
26"x144" Also Available

**'LIL' RED BARN**  
DO IT YOURSELF AND SAVE  
• Prefabricated Trusses • Choice of exterior Siding • Choice of Shingle color • Length can be increased in any model by 2' increments  
also in stock 8' x 10' 10' x 12'  
**\$215.00**  
Delivered to Local Area

**spread house paint**  
**OUTSIDE PAINT SEASON IS HERE!**  
Glidden-Spread House Paint

**ASPHALT SHINGLES**  
240 lb. Seal Tabs WHITE ONLY  
**\$5.36** Bundle  
3 BUNDLES COVERS 100 SQ. FT. Cash & Carry

**OUTSIDE PAINT SEASON IS HERE!**  
Glidden-Spread House Paint  
• Smooth, velvet-like finish  
• Latex for easy application with brush or roller  
• Clean up in minutes with warm, soapy water  
• Quick-dry finish for exterior wood, masonry  
• #3600 White **\$8.99** GAL.

**PICNIC TABLES** Build it now... Enjoy it later  
You can build a sturdy 6 ft. picnic table for  
**\$16.66**  
• #2 grade wood throughout  
• All you need is a saw, hammer, and nails  
• Model on display...2'x8" Top 2'x10" Seats

**TURCO SWING SET** #34352  
• Sturdy 2" dia. tubular steel frame construction  
• Tubular steel flying trapeze bwt. swings  
• Two cool plastic swing seats  
• Two passenger glide ride  
• 1 piece galvanized slide  
**\$33.88**  
OTHER SWING SETS FROM \$24.88

**ECONOMY GRADE 2x4's**  
7 FT. **64¢**  
8 FT. **74¢**

**KILN DRIED DIMENSION LUMBER**

	6'	7'	8'	10'
2x4	.80	.90	1.10	1.40
2x6	1.40	1.75	1.75	2.00
2x8	2.16	2.20	2.42	3.00
2x10	2.70	3.30	3.75	3.75

LONGER LENGTHS IN STOCK  
ALL LOADED FROM OUR INDOOR BINS

**FENCE & PATIO REDWOOD**

	2x2	2x4	2x6	1x4	1x6
6'	.90	1.62	2.40	.72	1.14
7'	.70	1.89	2.80	.84	1.33
8'	.80	2.16	3.20	.96	1.52
10'	1.00	2.70	4.00	1.20	1.90

LONGER LENGTHS IN STOCK MOST ITEMS

**WE KUSTOM KUT ANY SIZE--ANY TIME**  
**Re-sawed Rough Pine Boards**  
Ideal for rugged rec. room, board and batten effect or false beams.  
Lengths to 16' 10" Wide **23¢** Lin. Ft.

**SALEM LUMBER CENTER**

30650 PLYMOUTH ROAD

**PREPARE NOW FOR A SUPER-HOT AUGUST!**

**POOLS POOLS POOLS SALE NOW...**

**ALUMINUM POOLS**

Includes: POOL FILTER LADDER SKIMMER (Package \$100)

**24' ALUMINUM POOL PACKAGE \$597.88**

**18' ALUM. PACKAGE Now Only \$457.88**

**15' ALUM. package Now Only \$407.38**

**SIZZLING SUMMER SPECIALS!**

**SAFETY LADDERS** With Swing-Up Stairs **\$29.95**

**SKIMMERS**  
Hand Type **\$2.95**  
Floating Style **\$14.95**  
In-Wall Type **\$29.95**

**GRILLS** Electric or Gas **\$79.95** Your Choice

**HEADQUARTERS FOR FILTERS**  
New & Used  
Diatomite  
Cartridge  
Or Sand

**VISCOUNT POOLS**  
The Pool People



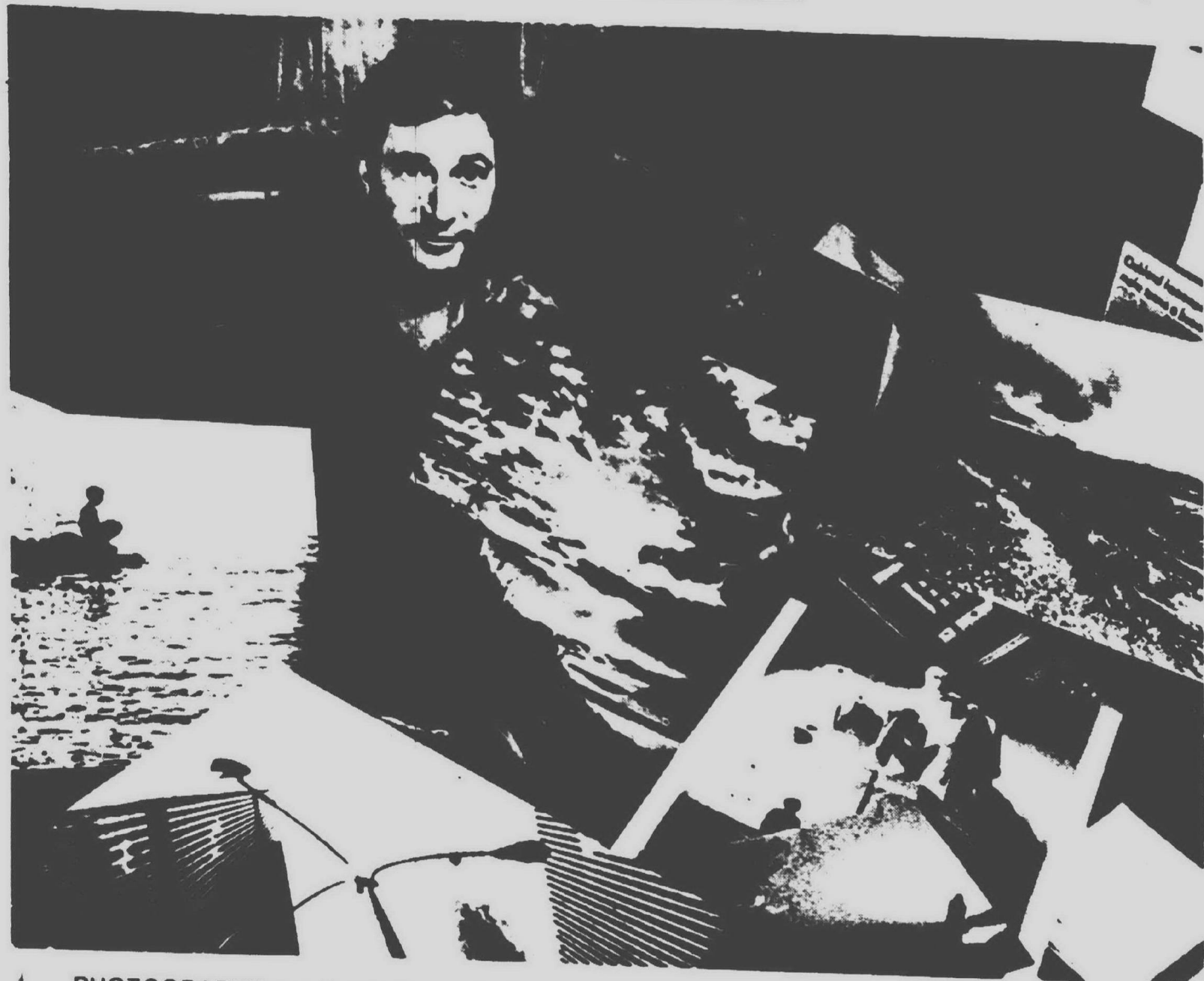

PHOTOGRAPHY is only a hobby with Monte Nagler, Farmington businessman who won several honors at recent Livonia Mall photo contest (staff photo).

## Broken camera leads to snapshooters' win

By TOM SCHRAM

The hand of fate works in mysterious ways. For Monte Nagler, who dominated the recent Livonia Mall Snapshooters Contest, it took a broken camera for him to build up even more than a passing interest in the field at which he now excels.

According to Nagler, he and his wife took a vacation to Hawaii three years ago and he shot three rolls of film on a Kodak Instamatic camera. When he tried to have the film developed he was told that the camera had been broken and the film was worthless.

"At first I was kind of sick because we spent all that time on vacation and didn't have any pictures to show for it. But then I got mad and decided to learn something about photography. So I went out and bought a magazine and pretty soon I was hooked," said the 32-year-old Nagler.

SINCE THAT TIME, Nagler has put close to \$4,000 into his hobby and turned into one of the best amateur photographers in the area. In the Livonia Mall contest he nailed two first place awards, one second place and the "Best of Show" award which goes

to the best photograph entered from any field.

In all, four of the eight photographs Nagler entered took ribbons with first places coming in the "Nature" and "Color" categories and a second place in "Human Interest."

The "Best of Show" photograph was a landscape scene which Nagler took on a photographic trip to the Padre Islands off the coast of Texas.

Nagler goes on trips for the specific purpose of taking pictures quite often.

"Every year I go down to Texas to shoot and I've also gone to California, Nevada and New Mexico looking for good shots," he said.

Six of Nagler's eight entries were taken out of Michigan but Nagler said that the out-of-state influence was merely a coincidence. "I take most of my shots in Michigan and consider this a great state to photograph," he said.

NAGLER LIVES in Oak Park with his wife and three children. He owns three large cameras plus a pocket-sized camera which he carries with him at all times.

"If I'm driving along and see something interesting I'll pull over right away and take a picture."

Despite his avid interest in photography, Nagler, who heads up the Detroit based Motor City Camera Club, says he has no interest in becoming a professional.

"This is strictly a hobby with me and I think it's the best hobby anyone can have. Photography is both relaxing and rewarding. Perhaps the greatest thing about it is that you can show artistic talent through photography. I could never paint or draw or write and so this is my way of expression," he said.

Nagler said that he had received many job offers but almost always

## Erwin urges OK of veterans' bonus proposal

Robert Erwin, candidate for the Democratic nomination in the 37th state House district in the Aug. 6 primary, is urging voters' approval of the Vietnam Veterans' bonus bill on the Nov. 5 ballot.

"As a Vietnam veteran myself," he said, "I am well aware that while the men who fought in World War II and the Korean War returned as heroes, Vietnam was a war nobody liked and everyone now wants to forget."

Erwin, 31, of Westland, feels that voters in the district feel that Vietnam vets "deserve something better than what they are getting."

The candidate said that it is "the moral obligation of our elected officials (who placed the issue on the ballot) to actively work for passage and to pass other, much needed legislation to help our vets, including areas of employment and drug abuse."

Erwin noted that unemployment rates are high among Vietnam vets because they lack education and training "yet without a job to supplement inadequate GI benefits, the veteran can't get either."

Erwin made his comments at a workshop on the bonus bill sponsored by the Committee to Support the Vietnam Veterans' Bonus Bill.

The district includes the south half of Westland, part of Plymouth Township and all of Canton Township.

## Canton spending U.S. share

CANTON — Canton Township trustees have agreed to spend Canton's 1974 - 75 revenue sharing funds amounting to \$73,600 for public safety projects and possibly some recreational projects.

Specifically, the board said the money would be spent on additional fire fighting equipment and the construction of a new fire station in the northern portion of the township.

Last year's revenue sharing funds went for similar projects, but the township had slightly less money to work with, noted Supervisor Philip Dingeldey. Last year's revenue sharing fund was approximately \$50,000, he said.

## JULY CLEARANCE SALE

18" MOWER	Reg. \$90	NOW \$73 <sup>00</sup>
20" MOWER	Reg. \$125	NOW \$95 <sup>00</sup>
6 h.p. RIDER	Reg. \$520	NOW \$468 <sup>00</sup>
with 28" MOWER + Tax and \$5.00 set-up charge		

### CANTON POWER EQUIPMENT

46600 Ford Road  
(One-half mile West of Canton Center Road)  
PLYMOUTH • 453-0295

### NOTICE OF PUBLIC HEARING ON PROPOSED AMENDMENTS TO THE PLYMOUTH TOWNSHIP ZONING ORDINANCE WAYNE COUNTY, MICHIGAN

NOTICE IS HEREBY GIVEN that a Public Hearing on proposed amendments to the Text of the Zoning Ordinance for the Township of Plymouth, will be held on August 21, 1974 at 7:30 P.M. Daylight Savings Time at the Plymouth Township Hall, located at 42350 Ann Arbor Road.

A. The Planning Commission, on its own motion, will consider the rezoning of the following described property from an R-1, Residential District, to a T-O, Transitional Office District:

South 150 feet of Lot 78, Lot 79 and West 50 feet of Lot 80, Tomlinson Estates, part of North ½ of Sections 35 and 36, Town 1 South, Range 8 East, Plymouth Township, Wayne County, Michigan.  
Application No. 260, BPO Elks Lodge.

B. The Planning Commission has received a petition to rezone the following described property from an R-1-H, Country Homes District, to an R-1-S, Suburban Residential District:

Part of the N.W.¼ of Section 34 and part of the N.E.¼ of Section 33, T. 1S., R. 8E., Plymouth Township, Wayne County, Michigan, commencing at the E.¼ corner of Section 33, T. 1S., R. 8E., and proceeding thence along the E. and W.¼ line of said Section 33, N89°58'00" W., 43.00' to the point of beginning of the parcel herein described; thence continuing along said E. and W.¼ line of Section 33, N89°58'00" W., 1274.05'; thence N. 0°11'21" W., 2651.15' to the point on the N. line of said Section 33, said point being on the boundary of Trailwood Subdivision No. 2 (not yet recorded); thence along the boundary of said Subdivision on a course being also the E. line of said Section 33, S. 0°06'55" W., 2053.20' and continuing along the boundary of said Trailwood Subdivision No. 2, S. 75°41'01" E., 65.41' and on a curve to the right, radius 24.93', central angle 100°17'56" (the chord of said curve bears S. 25°32'03" E., 38.28'), a distance of 43.64' and S. 24°36'55" W., 169.33' and on a curve to the left, radius 586.00', central angle 24°30'00" (the chord of said curve bears S. 12°21'55" W., 248.67'), a distance of 250.58' and S. 0°06'55" W., 153.06' to the point of beginning, containing 80.57 acres.  
Application No. 263, Dover Homes Co.

NOTICE IS FURTHER GIVEN THAT the proposed Amendments to the Map and Text may be examined at the Township Hall at 42350 Ann Arbor Road from 8:30 A.M. to 5:00 P.M. each day Monday through Friday until the date of the Public Hearing. At the Public Hearing the Planning Commission may recommend rezoning of the petitioner's premises to any use allowable under the provisions of the Plymouth Township Zoning Ordinance No. 27.

RICHARD GORNICK, Secretary  
Township of Plymouth Planning Commission

Published: July 22 and 25, 1974  
August 8 and 15, 1974

# Who me?

## ...Take the Dale Carnegie Course?

"What Can You Lose?"

Let's suppose your company asks you to enroll in the Dale Carnegie Course. What can you lose?

### YOU COULD LOSE:

- a few evenings of TV, bridge or fly-tying
- any anxieties you might have about participation in discussions, seminars or executive meetings
- any doubts you may have about your own adequacy to face the pressures of modern living

### YOU COULD ALSO LOSE:

- the habit of complacency about your personal goals and their attainment

### YOU COULD ALSO LOSE:

- the doubtful privilege of being a good conformist and group-member-follower instead of gaining recognition as an independent, tough-minded individual
- any reluctance you have about making decisions, moving up, taking considered risks and facing the consequences.

### AND YOU'LL CERTAINLY WANT TO LOSE:

- the prospect of becoming mired in your present income bracket
- the opportunity to stay safe and snug in your present job level

Our advice, sir? Get with it.

## GET WITH IT — BY ATTENDING A... DALE CARNEGIE PREVIEW MEETING

### SEE AND HEAR:

- How The Dale Carnegie Course will help you
- How to get along better with people
- How to speak effectively to individuals and groups

DATE: THURSDAY, AUGUST 29th  
TIME: 6:59 p.m.

PLACE: WEBER'S INN  
3050 JACKSON ROAD  
ANN ARBOR, MICHIGAN

DALE CARNEGIE COURSE

PRESENTED IN ANN ARBOR, MICHIGAN BY  
RALPH NICHOLS CORPORATION

630 HIDDEN VALLEY DRIVE • NO. 177 • ANN ARBOR, MICHIGAN 48104 • TELEPHONE 313-662-6110

This meeting is informal. Men and women are invited. You are in no way financially obligated.

For further information and reservations  
Call Betty Brandt  
662-6110

### NOTICE TO QUALIFIED ELECTORS GENERAL PRIMARY ELECTION CITY OF PLYMOUTH, MICHIGAN

Notice is hereby given that a General Primary Election will be held in the City of Plymouth, County of Wayne, State of Michigan, on TUESDAY, AUGUST 6, 1974, for the purpose of nominating candidates for the following offices:

Governor  
Representative in Congress  
State Senator  
Representative in State Legislature  
County Auditor  
County Commissioner  
Delegates to the County Convention  
Two (2) Judges of Court of Appeals-New Terms  
Five (5) Judges of the Circuit Court-New Terms  
Two (2) Judges of Probate-New Term

and to vote on the following proposition:

#### PROPOSITION "A"

##### SPECIAL EDUCATION MILLAGE

Shall the Intermediate School District of the County of Wayne, State of Michigan, adopt the provisions of Section 307a to 324a of the School Code of 1955, which are designed to encourage the education of handicapped children if any annual property tax levied for this purpose except taxes levied for payment of indebtedness, is limited to one (1) mill?

- ☐ YES  
☐ NO

The polls will open at seven o'clock (7:00) a.m., Eastern Daylight Time and will remain open until eight o'clock (8:00) p.m., Eastern Daylight Time, on Election Day, TUESDAY, AUGUST 6, 1974. You are further notified that the City's five (5) precinct locations are as follows:

#### Precincts

1, 4 & 5

2

3

Plymouth Cultural Center  
525 Farmer Street  
Starkweather School  
550 N. Holbrook Street  
Central Middle School  
650 Church Street

The Office of the City Clerk will receive applications for Absent Voter Ballots for the above stated Election, from those individuals qualified and desiring to vote absentee, up to and including 2:00 P.M., Eastern Daylight Time, on SATURDAY, AUGUST 3, 1974.

PAUL V. BRUMFIELD  
City Clerk

Published: July 25 and August 1, 1974



# Lush Irish Hills a summer magnet

The lush, rolling Irish Hills in southeastern Michigan's Lenawee County is one of the state's most picturesque and historic areas and has much to offer the tourist.

At the peak of summer, up to 10,000 cars travel through the area on an average Sunday, attesting to its popularity among southeastern Michigan attractions.

AT THE EGDE OF THE Irish Hills, Saline and Clinton are among the area communities well worth a visit to view examples of 19th century architecture. Saline was settled in 1824 and Clinton in 1838. Both are communities removed from the tensions of a big city and visitors will find the people there genuinely friendly.

West of Clinton is the central part of the Irish Hills, so named by the Rev. William Lyster because the gentle slopes and sparkling lakes reminded him of his native land.

The Irish Hills is an area of about six square miles, with Cambridge Junction at the intersection of US-12 and M-50 considered the hub. Most of the things to see are along US-12 or M-50, between Clinton and US-127.

The area was settled in the 1830's by families who had left "the Auld Sod" of Ireland because of recurrent famines from potato crop failures.

They found this to be a lush area for farms and made their first permanent mark with St. Joseph's Shrine, a stone church started in 1854 which has drawn uncounted multitudes of worshippers to its Outdoor Stations of the Cross overlooking a small lake. In the old churchyard are graves of Irish pioneers.

There are 52 lakes in the Irish Hills and most of them are visible from the twin 64-foot observation towers that have been an area landmark for many years.

Seven miles west of Clinton on US-40 is Bauer Manor, a roadhouse dating to 1834 where stagecoach travelers bound for Chicago over the bumpy Sauk Trail could stay overnight. It is still a restaurant.

ANOTHER OLD roadhouse is Springville Inn, six miles west of Tip-ton on M-50, now an antique shop.

Four miles away is Walker Tavern in Cambridge Junction, once the junction of Michigan's old Chicago and Monroe turnpikes. Built in 1832, the inn's onetime notable guests included statesman Daniel Webster and James Fenimore Cooper, American novelist. Cooper spent considerable time here and the locale appears in some of his books.

Now under state supervision, Walker Tavern is now undergoing restoration and is closed to the public. However, an interpretation center and a restored barn will be open daily 10 a.m. to 4 p.m. starting July 4. Both will exhibit stagecoaches and pioneer artifacts.

Strung out in other areas are a score of other attractions, ranging from a "Prehistoric Forest" of dinosaur and Triceratops sculptures to gravity-defying "Mystery Hill," where water runs up and people can't fall down.

W. J. Hayes State Park, nine miles west of Clinton on US-12 and M-124, covers 654 acres in Lenawee, Jackson and Washtenaw Counties, and capitalizes on the beauty of the Irish Hills.

MOST EXTENSIVE of all the at-

tractions is "Stagecoach Stop," an 1880-vintage Wild West town now in its tenth season which has been expanded to include early Americana and Old West displays.

It's also on US-12, three miles east of the M-50 and US-12 intersection, across from Hayes State Park. There's enough here to keep most visitors occupied for several hours.

Cedar Point, Inc., of Sandusky, Ohio, has announced plans to develop an amusement park on the site of Frontier City, on M-50 about a mile south of Cambridge Junction. Construction will begin next year and the park is scheduled to open in 1976. Cost will be around \$15 million and facilities will include, rides, camping facilities and a children's playground.

The Hidden Lake Gardens, at Tip-ton, is comprised of 620 acres of rolling Irish Hills. The original owners, Mr. and Mrs. Harry A. Fee, of Adrian, gave Hidden Lake Gardens to Michigan State University in 1945 and set up trust funds to insure future maintenance and development. Hidden Lake Gardens attracted 221,000 persons last year.

A visit to the Irish Hills might be summed up as fun for the entire family.

TOP MICHIGAN

# TRAVEL

Attraction\*

8th in a series of 28

## IRISH HILLS AREA

THE WELL-KNOWN TWIN OBSERVATION TOWERS ARE A LONGTIME LAND-MARK OF THE IRISH HILLS AREA. FROM ATOP THE 64-FOOT TOWERS THERE'S A PANORAMA OF LAKES AND SOFTLY ROLLING HILLS. OTHER AREA ATTRACTIONS INCLUDE ST. JOSEPH'S SHRINE, BAUER MANOR, A HISTORIC INN WHICH STILL SERVES GUESTS, A PREHISTORIC FOREST WITH SCULPTURED ANIMALS SUCH AS DINOSAURS, MYSTERY HILL AND "STAGECOACH STOP" AN 1880-VINTAGE WILD WEST TOWN WITH APPEAL FOR CHILDREN.

EVEN WHEN MAKING A SHORT TRIP NEAR HOME, BE SURE SEAT BELTS ARE FASTENED. NEARLY 70 PERCENT OF ALL FATAL ACCIDENTS HAPPEN WITHIN 25 MILES OF THE DRIVER'S HOME. AT SPEEDS UNDER 45 MILES AN HOUR.

Bring 'em back ALIVE!

AS SELECTED BY AUTOMOBILE CLUB OF MICHIGAN

## Civic Searchlight is preparing guide

Civic Searchlight, Inc., publishers of "Voters Guide" which evaluates political candidates in Wayne and Oakland Counties, announced at the 62nd annual business meeting that "because of the large number of candidates, the publication would not be ready for release until Sunday, July 28.

President Lawrence M. Carino stated Civic Searchlight and its Oakland County affiliate, Oakland Citizens League, together will evaluate more than 650 candidates in Wayne and Oakland Counties for the Aug. 6 primary.

At the meeting, Carino urged mem-

bers to "renew their vital interest in better government, and to commit themselves to the search for excellence in finding the very best qualified persons to run our government."

Eight directors of Civic Searchlight Inc. were re-elected to three-year terms: Henry S. Booth, Leo I. P. Lin, Nathan B. Goodnow, David Harper, George L. Lahodny, Aubrey V. McCutcheon, E. Harwood Rydholm, John V. Sobesky; and for the election for a one-year term, the current president of the Oakland Citizens League.

## PULL-ON PECOS COMFORT

LARGE SELECTION OF SIZES AND WIDTHS

**RED WING** SHOE STORE

Bankcards Postal Vendor Safety Shoes

# LUMBER & BUILDING SUPPLIES

**ORNYTE PLASTIC PATIO PANELS**

Green White Yellow

**SAVE 10%**

**SPECIAL CARLOAD SALE POST STOCK 4"x4"-8'**

REG. 2.83

**NOW 2.59 EA.**

### A NEW KITCHEN OF LASTING BEAUTY

Select from a variety of styles and finishes

**WE WILL HELP YOU PLAN!**

**AND SAVE YOU 30%**

VISIT STORE NEAREST YOU

### PICNIC TABLE FRAMES

LESS WOOD

HEAVY DUTY METAL FRAME USE 5/4 or 2" THICK LUMBER

**19.50 IN CTN.**

**REDWOOD TIES 4"x6" SANTA ROSA**

LAWN PATIO GARDEN REG. 81¢ LIN. FT.

**NOW 75¢ LIN. FT.**

### DIMENSION LUMBER

ASSOCIATION GRADE STAMPED CONSTRUCTION AND STANDARD LUMBER

Lgth.	2x4	2x6	2x8	2x10	2x12	4x4
6'	.71	1.17	1.64	2.79	—	2.36
7'	.85	—	—	—	—	—
8'	1.02	1.56	2.19	2.84	4.16	2.83
10'	1.33	1.95	2.80	3.63	5.40	3.80
12'	1.75	2.63	4.19	5.38	6.84	4.72
14'	2.04	3.07	4.70	6.39	7.70	5.32
16'	2.50	3.74	5.12	7.31	8.64	6.83

ALSO LONGER LENGTHS AVAILABLE

REDWOOD FENCE AND PATIO GRADE						
Lgth.	6'	8'	10'	12'	14'	16'
1x4	.80	1.07	1.39	1.67	1.95	2.23
1x6	1.29	1.60	2.09	2.51	2.93	3.35
2x4	1.42	1.90	2.75	3.30	3.85	4.40
2x6	2.13	2.84	4.13	4.95	5.78	6.60
4x4	3.24	4.75	5.94	7.13	8.32	9.50

**2X4-8 FENCE GRADE REDWOOD 169 EA.**

### ROUGH SAWN CEDAR 2X4"-8 ECONOMY

Lgth.	6'	8'	10'	12'	14'	16'
1x4	1.06	1.41	1.76	2.11	2.46	2.82
1x6	1.65	2.20	2.75	3.30	3.85	4.40
1x8	2.18	2.90	3.63	4.36	5.08	5.81
1x10	2.90	3.87	4.84	5.81	6.78	7.74
1x12	3.56	4.75	5.94	7.13	8.32	9.50

**69¢ EA.**

### YOU CAN SAVE EVEN MORE WITH DISCOUNTS ON QUANTITY PLYWOOD PURCHASES

**1/2" PLYSCORD 4' x 8' - CDX 5.99**

PLYWOOD	exterior glue GOOD-ONE-SIDE
1/4" 4x8	6.29
3/8" 4x8	8.39
1/2" 4x8	9.59
5/8" 4x8	10.65
3/4" 4x8	11.75

PARTICLE BOARD UNDERLAYMENT	
3/8" 4x8	3.49
1/2" 4x8	3.59
5/8" 4x8	3.79

**OVERSTOCKED WE "GOOFED" YOU SAVE 1.00**

3/4" 4x8 **5.49 EA.**

### INSULATE NOW

• Cooler in Summer • Warmer in Winter

Kraft Faced Foil Thick 3/2"x15 **4.99 ROLL**

Foil One Side Foil Thick 3/2"x15 **5.49 ROLL**

6" Rolls **6.99**

### CEMENT PRODUCTS

• READY-MIX CEMENT • READY-MIX MORTAR • ASPHALT PATCH • PLAY SAND

**ALUMINUM COMBINATION DOOR 3'x6'8" Reg. 50.75 NOW \$39.95**

Tomp. Safety Glass

### WE STOCK WASHED PLAY SAND

### CARLOAD SPECIAL SALE REDWOOD - FENCE GRADE

Lgth.	6'	8'
1x6-6'	1.29 EA.	1.49 EA.

### ROOFING

**SELF SEAL ASPHALT SHINGLES 5.43 BUNDLE**

3-Bundles Per Square Sq. Covers 100 Sq. Ft.

### ALUMINUM SIDING

LESS BACKER

**37.95 SQ.**

With Backer **41.95 SQ.**

### ALUMINUM GUTTERS

White Enamored 5" K Style 10' Lengths

**3.89 EA.**

Also Complete Line of Popular Slip-Joint Accessories

### PRE-FINISHED PLYWOOD PANELS

LARGEST SELECTION ANYWHERE

**OUR BEST SELLER BUNGALOW Slight Imperfects LITE MED. DARK 2.69**

### DRYWALL

Lgth.	3/8"	1/2"
4x7	1.99	2.19
4x8	2.19	2.39

### FIR DECKING

PREMIUM QUALITY

REG. 1.89 **1.59**

2x4-8 **1 EA.**

### Andersen WINDOW WALLS

When you buy, build, remodel!

**NOW SAVE 20%**

### REDFORD CASHWAY LUMBER

DIVISION OF ERB LUMBER

AS SEEN ON TV Wood's Best Finish

### MISTER TILE

SOLARIAN SPECIAL PURCHASE \$5.99 Sq. Yd. Colors	SELLING OUT ALL CARPET FROM \$1.99 Sq. Yd.
CERAMIC TILE WALLS & FLOORS <b>6¢</b>	NO WAX 12" LINOLEUM SHINY VINYL <b>\$4.95 Sq. Yd.</b>

### ROYAL OAK 548-2153

803 S. Main Street Corner of Lincoln 8 to 5:30 DAILY FRI. TILL 8:30

### LIVONIA 261-5110

11970 FARMINGTON RD. Between Schoolcraft & Plymouth 8 to 5:30 DAILY THURS. & FRI. TILL 8:30

### WARREN 775-7000

24260 Schoenherr Just South of 10 Mile Rd. 8 to 5:30 DAILY FRI. TILL 8:30

## Amtrak begins expansion

Governor William G. Milliken recently said that Amtrak has directed Penn Central and Grand Trunk railroads to start construction on the Port Huron-Chicago rail passenger service that is scheduled to begin Sept. 15.

"The fact that Amtrak acted recently to begin work indicates it is firmly committed to the September starting date," Milliken said.

The construction will include track improvement, as well as work on signaling and stations for the line that will serve Port Huron, Flint, Lansing, Battle Creek, Kalamazoo and Niles.

### MISTER TILE

SOLARIAN SPECIAL PURCHASE \$5.99 Sq. Yd. Colors	SELLING OUT ALL CARPET FROM \$1.99 Sq. Yd.
CERAMIC TILE WALLS & FLOORS <b>6¢</b>	NO WAX 12" LINOLEUM SHINY VINYL <b>\$4.95 Sq. Yd.</b>



## Turf Tips, Quips

By Doc Minard

By DOC MINARD

It took a lot of doing and cost Hazel Park Racing Association the first two days of its 120-day meeting but racing did resume yesterday (Wednesday) at Wolverine Raceway and Hazel Park.

Considering that the mutual clerks union voted 313-24 Saturday morning for a strike at Hazel Park and that the barn area at the DRC was filled with thoroughbreds with a harness racing meeting slated to open Wednesday night, one would have to say a miracle happened over the weekend.

The state mediator insisted the union and Hazel Park negotiating teams resume talks Saturday afternoon. They did until the wee hours of the morning and made some progress but not enough for an agreement.

So the mediator called all parties back for additional talks Sunday afternoon and an accord was finally reached in early evening. The union negotiators indicated they would recommend approval by the membership.

**ACTING ON THAT** assumption, Hazel Park immediately opened the barn area to horses from the DRC and Wolverine began the task of changing the racing strip from the soft cushion needed for the thoroughbreds to the hard clay base for the pacers and trotters.

Meanwhile, Wolverine Racing Secretary Bill Connors held a draw at Northville Downs and filled the 10-race program for the opening card with what he termed as quality races.

Racing Director Bud Sears, of Hazel Park, called his crew together Monday morning and it quickly wrapped up a program for Wednesday to get the 120-day meeting off the ground.

So everything was back to normal by Thursday with the mutual clerks winning most of the points they figured they needed. For instance, post time at Hazel Park will be 3:30 p.m. daily and 2 p.m. on Saturdays. There will be racing six days each week for the first 90 days with Monday as a dark day.

The controversial pay scale for Sundays was resolved with clerks to receive double time if the handle is \$1.2 million or more and 1.75 time if the handle is below \$1.2 million.

The contract calls for time and a half on Saturdays for all union members on the first seniority list.

**THE HAZEL PARK** meeting continues through Dec. 8 unless Racing Commissioner Leo Shirley decides to give the track a couple of extra days for those lost this week.

Incidentally, the racing commissioner was conspicuous by his absence all through the negotiations. Many thought he should have stepped in and insisted that Hazel Park release its stall allotment to the DRC horses much earlier than it did. The horsemen were not notified of the allotments until the day before the end of the DRC season...that's one of the big reasons why there was so much trouble on the weekend.

Many of the thoroughbreds would have been shipped to Hazel Park had the owners and trainers known how many stalls they were going to get and had Hazel Park officials permitted them into the barn area. But they didn't know and track management refused to allow any horses on the grounds for security reasons. Thus there were 1,400 thoroughbreds in the DRC stalls when normally there would have been no more than 200 by closing day.

As it was, thoroughbreds were being vanned to Hazel Park Monday as fast as vans were available and Wolverine was awaiting for the area to clear out so they could "fog" the barns before pacers and trotters were allowed to ship in.

It was a bit hectic for a while but like everything else, it straightened out in a matter of a single day. Matter of fact the Wolverine track crew had the racing surface changed within a matter of 16 hours.

They did get a break from the weatherman who didn't order out showers until late Monday night and the job had been completed by then. A bit of rain didn't figure to hurt the track at all.

**THURSDAY'S CARD** (tonight) is headed by a \$4,000 trot that attracted a full complement of 10 starters topped by such swift ones as Miss Redwood from the Bob Kalish stable of Southfield, Joe B. Abbe, Portfolio and Potent Freight.

The secondary feature is the ninth race, a \$3,600 pace, with 10 starters and a mixture of horses from Windsor and Northville, Downs.

Heading the cast is Erianas Jane, Justagame, Regal Rhonda, Lady Linette and Two Below.

Charley Federman, Southfield attorney, who decided to take a leave from the law practice and try his hand at driving and training standbreds, guided D Js Annie to a surprising victory at Northville Downs Monday in the next to last program of the track's 24 night season.

The 11-year-old mare was rated no better than a third choice by the bettors and appeared out of the running entirely as the field turned into the short stretch.

**THEN FEDERMAN**, who has a provisional driver's license, took the whip to the mare and she responded by coming through the middle of the pack to win by more than a length in 2:12.1 over a slow track. She paid \$8.80, \$3.40 and \$2.40 across the board.

The strange thing about the race was that Miss Redwood, a five-year-old chestnut mare owned by Bob Kalish of Southfield, led all the way and appeared headed for an easy victory. That was until Annie made her move and moved right past the leader and under the wire for the win.

It will be interesting to see how Federman fares now that harness racing has switched to the big mile track at Wolverine. It will be his first taste of the big time on the big oval and it could mean an entirely different type of strategy in each race.

## In The Pocket

By W.W. EDGAR



If you were asked to name the biggest money winner among the Detroit bowlers during the past season chances are that you never would mention Rodney Chavelier. And you wouldn't be alone, either.

But that's exactly who the biggest money winner was and he gained that honor in a single series that earned him a tie for second place in the Petersen Classic and a prize of \$1,700.

When word came that Chavelier landed this big portion of the prize money almost everyone asked, "Who is he?"

A check of all the top leagues in the area failed to produce his name and even in the office of the Greater Detroit Bowling Association no one was familiar with the name.

It is the first time within memory that any Detroit bowler who collected any sizeable portion of the Petersen purse wasn't known among the pin splitters.

Incidentally, the winner was Darrell Miller, a 22-year-old lad from Buffalo who fired a 1,698 and collected \$47,000.

Well, it is all set at last. Mary Mohaci, the Livonia school teacher, will get her chance to represent the United States in the world championships in Bogota, Colombia, South America, in November.

The big tournament which was scheduled a year ago has been postponed three times because the building that will house the lanes was not finished.

Now, according to an official announcement from the American Bowling Congress, the event will be held on Nov. 20-22.

Mary has been bowling well all summer and should do well when she starts firing on the new lanes in South America. It will be the chance of a lifetime for her.

In answer to one of our readers' questions received the other day, Joe Scribner, the big blond from the East Side, was Detroit's first national match game bowling champion.

Joe won the crown in the mid '20s on lanes 9 and 10 at the now defunct Palace Recreation on Gratiot Avenue.

Joe was a novel champion in that he was a three-step bowler and used a two-finger ball.

And, incidentally, the Palace Recreation, was the first bowling establishment in the country to have 24 lanes without a pillar or post.

Leave it to the bowlers to keep up with the times. There is a summer league at Westland Bowl called the

Watergate Mixed League, with a team called the wire-tappers in first place.

Bob Baker was the high man during the past week with a 633 on games of 221, 232 and 180. And Jean Essa was high among the ladies with a 210 in 549.

One of the oddities of the week happened at Westland, too, when Tony De Podesta, a 176 average bowler, turned in a 149 triplicate. This is odd because he will get an ABC award for bowling well below his average. And speaking of oddities, Ken Douschat converted the 7-10 split.

Lynn Oglesby had a big week at Livonia Lanes. He shared the lead in the No Tap Tournament with Alfie Makowsky, when the pair bowled 1105. Then he came back with a 231 game to take second high in the Sunday Mixed League, while John Adomitis showed the way with 232 and Ron Silsbee landed third with 224.

With only two more weeks to go, seven teams are still in the race for top honors.

The Michigan Youth Bowling Association will hold its annual Parade of Champions on Sunday, Aug. 11 at the Warren Chateau.

## Wolverine/DRC mile track championship harness racing is much more than the finest harness racing in North America

...it's the best nite out in town, great food...great 34 bet action

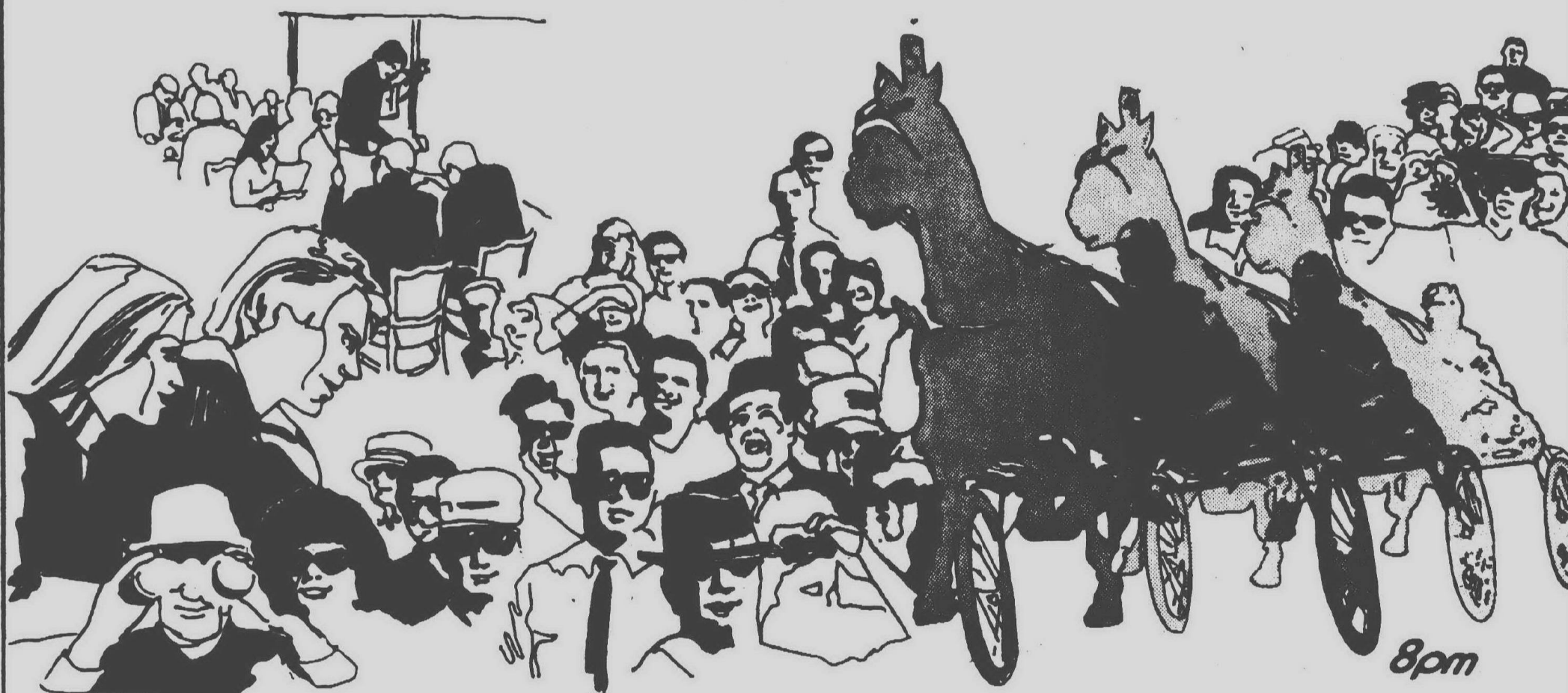

## Redford nips Fischetti, 3-2

Redford Adray pushed across three runs in the last of the third inning to nip Clarenceville Fischetti, 3-2.

That one-run victory left both Redford and Fischetti with 6-9 marks in the Berry American Blue Division behind Franklin at 10-4-1 and Churchill at 11-4.

Ted Ackerman went the route on the Redford mound and evened his pitching mark at two-all. Ackerman gave up eight hits, struck out three and walked one.

Tim McCammon was tagged for the loss with Redford collecting nine hits. Clarenceville opened the scoring with a solo tally in the first on three

straight singles by McCammon, Brian Luka and Rick Canady.

Redford bounced back in the last of the third to score all three runs on three hits and a walk. Tom Jones led off with a two-bagger, and Gary Stafford singled him in. Craig Hill then drew a walk off McCammon and Bruce Stadler singled to score Stafford. The run that wound up deciding the contest then came across when Ackerman was safe on an error at second with Hill dashing in.

The Fischetti club gave it one final shot in the sixth. Rick Beyer doubled and scored on a single by Tom Sheena. But that was where Ackerman closed the door.



## "Putting Around" with Tom Donoghue

Two holes-in-one and a double eagle top the area golf card this week with Livonia's Lionel LeMieux and Roger Strong scoring aces.

LeMieux, 50, aced the No. 12 123 yard hole at Idyl Wyld. The resident of 14951 Bainbridge, Livonia, accomplished the feat with his nine iron after 22 years on the links, shot a 36 for that nine and an 81 for the 18.

Thirty-eight-year-old Strong of 14932 Flamingo in Livonia shot his hole-in-one on the No. 6 140 yard hole at Plymouth's Hilltop course. Strong used a nine iron and shot a 76 for the 18.

The double eagle was accomplished by 65-year-old Jim Creed of 16775 Wayne in Livonia and he did it on the No. 9, 472 yard hole at Idyl Wyld with

## GC West cager Peace signs

Bob Peace, starting center for Garden City West during the 1973-74 basketball campaign, has signed a letter-of-intent to attend Hendrix College in Conway, Ark., on a basketball scholarship. Peace was given a four-year scholarship to play basketball at the Methodist affiliated college where he plans to study physical education.

Sweet Sandy Walker arranges the best parties in town



## Wolverine championship harness racing at DRC 8pm

\$6.50 per person includes everything

call her collect on the Wolverine/DRC special party line 313-421-7084 while good dates are still available...now thru Oct. 26.

Give your special group a new fun twist...raise funds, present sales awards, schedule a golf banquet, Sandy Walker has a million ideas for you.

Wolverine presents the perfect nite out for groups of 35 to 800!

- Arrive 6:30 p.m. • Pre-dinner refreshments
- Clubhouse admission • Program
- Smorgasbord • A Race will be named after your group • Reserved seat
- COLOR Souvenir Picture • 10 exciting races

Schoolcraft/Middlebelt, Livonia • 421-7084.

## BEST ENTERTAINMENT BUY IN TOWN

- Senior Citizens — Mon./Fri. \$1.00 Gen. Adm. • Students With I.D. Mon./Fri. \$1.00 Sorry you must be 18 or older
- Grandstand \$2.00 • Clubhouse \$3.00 • COME AS YOUR ARE, Reservations/Information 421-7170

## Play with us 34 times nightly starting this Wednesday, July 24

It takes Wolverine's Big Mile Track at DRC to attract the world's finest harness drivers and horses. And they're all coming.

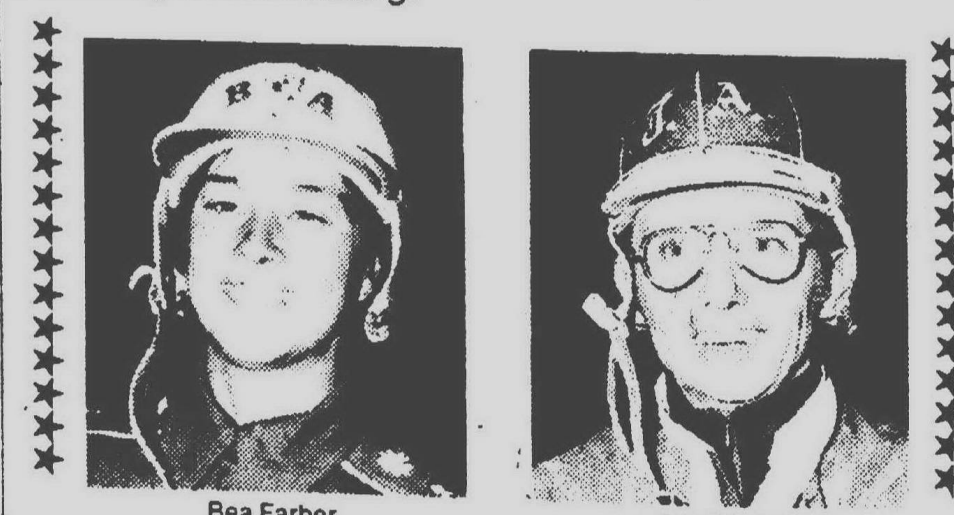

Bea Farber

Joe Adamsky

## Meet the stars under the stars at Wolverine

- ★ Shelly Goudreau ★ Stanley Dancer ★ Tom Merriman
- ★ Del Miller ★ Greg Wright ★ Joe O'Brien ★ Joe Adamsky
- ★ Billy Haughton ★ Chris Boring ★ Glen Garnsey
- ★ Gene Riegler ★ Howard Beissinger ★ Merrit Dokey
- ★ Bruce Nickells ★ Wally McMurray ★ George Sholty
- ★ Bobby Williams ★ Herve Filion ★ Bea Farber

## LET THESE STARS WIN FOR YOU

They've won over 100 million dollars in purse money thru 1973

Plan now to attend the great \$400,000 week Sept 2-3—Get your share of this roarin' grand week