

# Plymouth Observer & Eccentric

Volume 87, Number 88

Monday, July 29, 1974

Plymouth, Michigan

26 pages

Fifteen Cents

## Canton races are slate vs. anti-slate

By HANK MEIJER

CANTON—Candidates for Canton Township offices split along "slate" and anti-slate lines in debate at a candidates night Thursday on whether the township should have a full time attorney.

That question and other issues drew sharp divisions between the views of Canton Democratic Club nominees and other candidates for township offices.

The event, which was held at Plymouth-Canton High School and sponsored by the Canton Jaycees, League of Women Voters and American Association of University Women, attracted only about 50 residents.

Democratic Club Supervisor Nominee Robert Greenstein defended the slate approach as a means of dealing with township problems and attacked opponents who charged the "team" with merely echoing his views.

"With five votes (on the board) there is nothing which cannot be accomplished overall," he said. "I suspect that all the others here would like to be on the team if they were asked."

"The slate scares the hell out of me," said James Poole, Republican candidate for the supervisor's post.

"What will happen if only two or three members of the slate are elected?" asked Brian Schwall, a Democratic candidate for a four-year term as trustee.

Schwall took issue with charges by some slate members that its critics are disappointed they were not asked to participate.

"I emphatically don't want to be part of the slate," he said. "I was pleased with to be on it, but my vote is my own and I refuse to give it away to this or any other supervisor candidate."

The only supervisor candidate other than Greenstein to speak out for a full time attorney was Republican Ralph Foote. He was the first of the candidates to present his views Thursday night.

"I have no master plan," he said. "I have seen too many fall by the wayside—such as mass transit. My top priority is to be a full time supervisor. I have no business interest to divert me."

James Poole, currently a township trustee and Foote's Republican opponent in the Aug. 6 primary, said that he would create a seven-member citizens group to work with township planners and a three-member consumer protection committee.

"I would ask for resignations of all appointed officials presently serving," he said. "That would be the planning commission, civil service commission and the tax review board. Not because of what they've done, but out of courtesy."

Poole accused the planning commission of being imbalanced, with five of its members living south of Ford Road and four west of Canton Center Road.

He opposed a full time township attorney. "We don't need one," he said. "There's not one decision we've needed and lacked for."

Democratic supervisor candidate Jack Marts attacked the "professionals" whose government he said would mean more problems for the township.

"You don't have to be qualified to be supervisor," he said. "You have to know in your heart what's good for the township. I'm convinced that we need just plain old people, men and women."

In reference to his opponent Greenstein, who practices law in Livonia, Marts stressed that he himself would do a "full time job" as supervisor. "I'm fearful of having so many at-

Continued on Page 3A

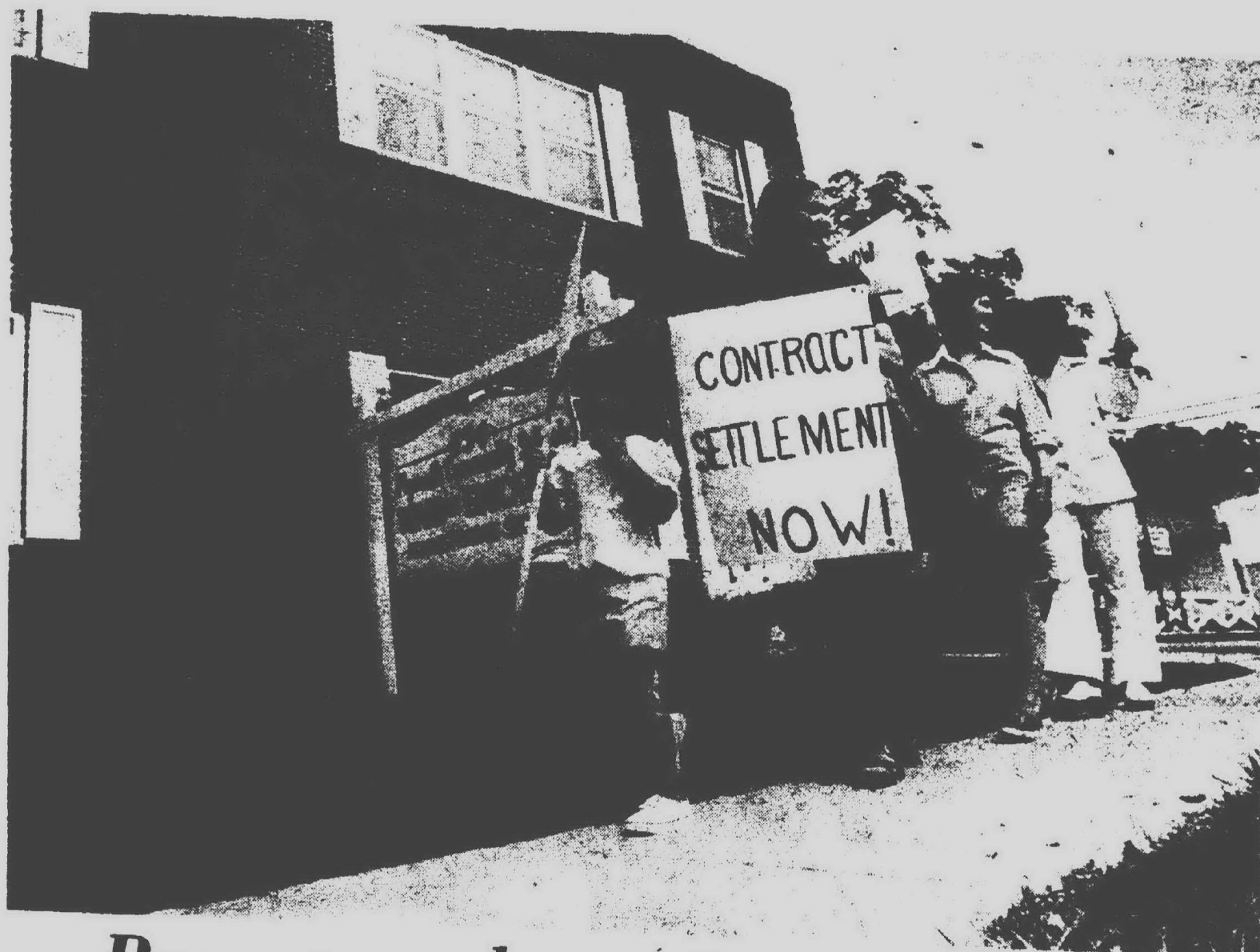

## Parents seek teacher settlement

PARENTS FROM MILLER Elementary School's attendance area picketed offices of the Plymouth school board and the Plymouth Education Association (PEA, teachers' union) Thursday to urge the settlement of a contract. The parents said they hoped the school board and the PEA could reach agreement in time to start the pilot year round school program at Miller today (Monday). School administrators

said the program could not start today (a week after it was scheduled to begin) because of scheduling problems and plans are being developed to start a new elementary school at Middle School East that will handle the rapid growth in student population at Miller. No new negotiating sessions between the schools and the PEA were scheduled as of Friday afternoon. (Staff photo by Bob Woodring)

## Township candidates link services to budget

By W. EDWARD WENDOVER

PLYMOUTH TOWNSHIP — The present and future needs for governmental services in Plymouth Township are tied to that community's budget limitations.

That central theme — represented in several forms relative to a variety of issues — was shared by most of the candidates at Wednesday night's candidate forum.

A small crowd of about one person per candidate attended the forum sponsored by the local chapters of the League of Women Voters and the American Association of University Women.

The township supervisor's race, in which Maurice Breen and J. D. McLaren are squaring off against each other in the Republican primary with no opposition from the Democrats, got most of the attention.

Breen said the township is now "faced with the same problems it's always been faced with. They've

always been with us and they always will be with us."

On the law enforcement issue, Breen said "we've had committees upon committees" to discuss the problem and that the best route is contracting with the City of Plymouth which has an existing force and which would eliminate the need for a great amount of capital investment.

"Ultimately it will have to come to a vote (for additional millage) but financially it's better to go with the city," Breen said.

The former supervisor, who was defeated by McLaren in the Republican primary for the supervisor's race two years ago, said other areas of importance to the township are recreation, sidewalk construction and "implementation of a sewer program (to the western portion of the township) if a referendum does not stop it."

McLaren opened his comments saying, "I had hoped this would be a primary election where all personal vendettas were left out."

He responded to what he said was a criticism of his leadership abilities saying, "I would accept that criticism but I've often been reminded that the mark of a good administrator is to delegate responsibility."

"Public office has been a world apart from everything I've ever done or known before," McLaren said.

On the police protection issue, McLaren said that while the townships in Wayne County were fighting the county sheriff's threatened end to the road patrol, the township should look towards starting its own police department.

"Under the (city's) proposal (to contract police services for the township), the township would have absolutely no voice in the police department," McLaren said.

He also said he thought the city proposal was too expensive.

Other important issues, the supervisor said, are: maintaining an "adequately staffed" building department, expanding fire protection "as funds are available," completing purchase

of the Hilltop Golf Course and "controlling the budget."

He also said township refuse collection might be looked at.

Township Clerk Helen Richardson, who is running unopposed in her Republican party primary and in the general election, said, "There are not too many things we can do here without additional millage."

She also said the Hilltop purchase and "development of neighborhood parks is very essential to me."

"Development of the Ann Arbor Road corridor is also important to the township," the clerk added. "At this point in time, I personally am very ashamed of Ann Arbor Road."

In the township treasurer race four-way contest for the Republican nomination, the candidates split in their interpretation and prioritizing of the issues.

Weyona Lee Fidge said her first priority was "to be responsive to the community."

She said another goal was "to pur-

sue actively a cooperative and working spirit with other communities."

Adding that she was opposed, however, to the city's annexation attempts, she said she favored a local police force and "extending sewer and water where residential patterns warrant it." An updating of the master plan is also needed, Mrs. Fidge said.

Anna Milligan said the township should organize its own police department but that she "would gladly back down from that position if study warranted it."

Better cooperation between the city and township, a better program for youths were also goals of hers, she said.

Mrs. Milligan said she favors extending sewer westward into the township "providing this section does not grow too rapidly or haphazardly."

Tom Notebaert said that "at the moment we're probably getting by with the sheriff department and state police" providing police protection, and

Continued on Page 3A

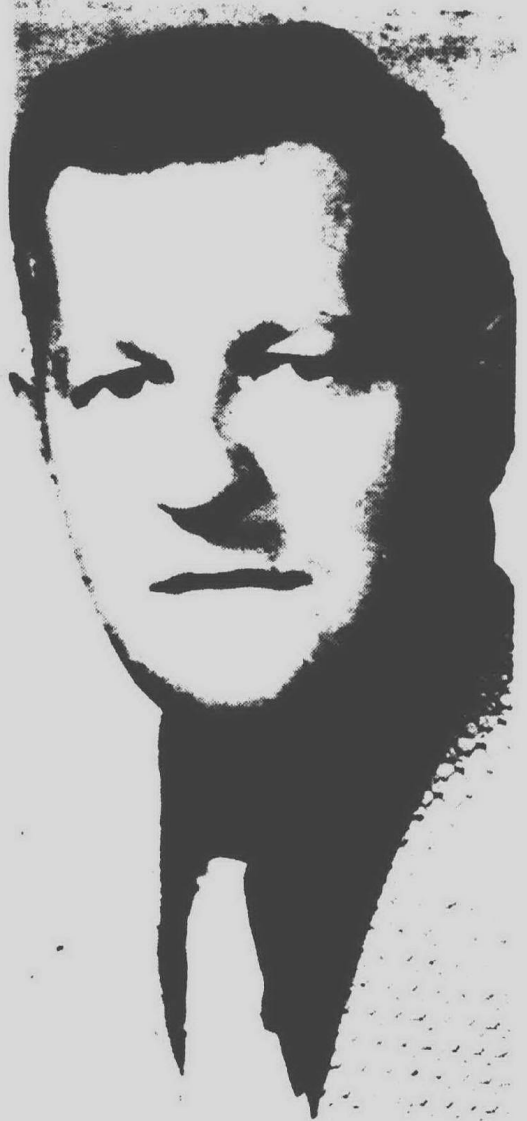

DONALD S. FLEMING

## Fleming to head '74 Fund

PLYMOUTH—Donald S. Fleming has been appointed to the post of General Chairman of the 1974 Plymouth Community Fund Campaign.

He replaces Ralph Brown who has been transferred out of the area.

The announcement was made by Fund President Helen Richardson. Fleming is a Pennsylvania native and a graduate of Lebanon Valley College. He is active in several Plymouth area community organizations.

Fleming is married and has two children.



## No use crying...

"WORRY FREE home delivery" is the motto of the Twin Pines Milk Co. but that wasn't exactly the case last week when this truck, parked at the Twin Pines plant on Northville Road, rolled out into the street, over a stop sign and started down the gully into Wilcox Lake. After the spilled milk was cleaned up, a tow truck pulled the milk truck back onto the road. (Staff photo by Bob Woodring)

## Lottery kicks off Fall Festival

PLYMOUTH—This year's Plymouth Fall Festival, scheduled for Sept. 5-9, will kick off with a drawing from the Michigan State Lottery in Kellogg Park across from the Masonic Temple.

The lottery, which will be held on Thursday, Sept. 5, at 9:45 a.m., will feature a super drawing in which an estimated \$380,000 will be given away to past lottery winners.

Prior to the super drawing, a regular weekly drawing will be held at which prizes up to \$10,000 will be given away.

Michigan Lottery Emcee Jim Culver and the green-clad "Lottery Lady" will officiate over proceedings.

Those interested in obtaining booths at the Plymouth Fall Festival are encouraged to contact Tony Flum at the Plymouth branch of the National Bank of Detroit.

## Busing ruling gains Hoben's support

PLYMOUTH—School Supt. John M. Hoben, obviously pleased at the U.S. Supreme Court's 5-4 decision striking down the Detroit cross district school busing plan, said Thursday, "We intend to comply with the court."

While the Plymouth district was not one of the school districts named in the initial cross-district busing plan, "indirectly we were involved," Hoben said. Plymouth schools had filed their own petition with the courts asking to be excluded from the busing plan; ordered by the late Federal Judge Stephen Roth rather than join with the suit filed by most of the districts involved.

Hoben said he was glad the Plymouth district will not be involved in a metropolitan busing plan because "I couldn't conceive of three hours on the bus from a pickup point to Detroit."

U.S. Rep. Marvin Esch (R - Ann Arbor), whose district includes the city of Plymouth and Plymouth Township, said Thursday about the Supreme Court decision:

"I was especially pleased that the Supreme Court reaffirmed the concept of local control of schools and the thrust of the Esch anti-busing amendment in the decision today overturning the Roth decision in Detroit."

## The Observer & Eccentric index

### 1st Section

Brevities	13
Court Jester	14
Deaths	7
Editorial	8
Suburban Life	9-11
Readers Forum	8
In the Pocket	14
Sports	12, 14
Tart Tips	14

### 2nd Section

Classified Ads



# New guard rails on Schoolcraft to reduce fatalities

By W.W. EDGAR

If you happen to be driving along Schoolcraft Road, alongside the new Jeffries Freeway, and notice the absence of the old steel guard rails that were fastened to posts at regular intervals don't become alarmed. They have been shunted into the limbo of forgotten things.

In their place you'll find a pure white curved wall which is the latest thing in traffic safety and it promises to greatly reduce the number of fatalities that have been reaching outlandish figures.

THIS NEW safety device, designed to prevent the vaulting of the median into oncoming traffic, is a product of the General Motors proving ground in Milford and is now playing a prominent role in all future highway planning.

Not only is this new concept safer, but is much cheaper to install. According to engineers in the state highway department, the new concrete wall can be installed for \$12 a foot compared to \$20 for the old metal rail.

The real safety factor comes in the design which will cause a car that has gone out of control to be turned back into the traffic stream in which it was headed.

This has been brought about by the fact that the new white wall is 32 inches high, six inches wide at the top and flares out at the bottom. At intervals it will be 15 inches wide at the top to permit the installation of lights, (which also is a new safety factor).

IN THE TESTS at GM proving grounds it was found a vehicle hitting the wall at a 20 degree angle will be reflected back into traffic. And at 35 mph a car hitting the new wall will suffer no sheet metal damage.

With the old metal guard rail cars out of control often vaulted the metal barrier into an oncoming traffic stream or, at times when the wheels became entangled in the metal on impact, the car flipped over, usually with a loss of life.

With lighting being placed on top of the new white wall, the light posts no longer should be a danger mark on the new highways—at least this was proven so in the tests.

Before being installed on the Jeffries Freeway (Schoolcraft Road) they were used as an experiment on the Ford Freeway in the Shaefer Road area. Later they were installed as experiments just east of both the Ford and Chrysler freeways on Detroit's east side.

THE SUCCESS in those areas caused the highway department to adopt the new safety wall and it is now being installed on the Ford Freeway as far as Warren Avenue. Later in the year it will be extended to Eight Mile Road.

Proof of the value of the new device was furnished in the experiment at the Dequindre yards on the Ford Freeway. Always rated as a danger spot, there hasn't been a fatality since the new wall was constructed.

Over the years Ford Freeway had a record of 11 fatalities annually, most

of them caused by heavy trucks crashing through the barrier. This crashing no longer will be possible and highway officials are looking for a great decrease in the fatality rate when the new device is installed.

The white wall is the third step in the safety program along the freeways of the state.

WHEN THE freeways were started several decades ago, heavy wire ropes and chains, fastened to six inch posts on the median were used to guide the traffic.

These ropes and chains gave way to the wide metal strips on posts and, in some cases, a wire fence such as is being used in the Kensington Park area. At times shrubbery also was put to use.

None of these plans provided the safety highway officials had hoped for until General Motors developed the wall.

So, if you miss the old metal guard rail and the white posts, there's a good reason for their absence. It is a matter of life and death.

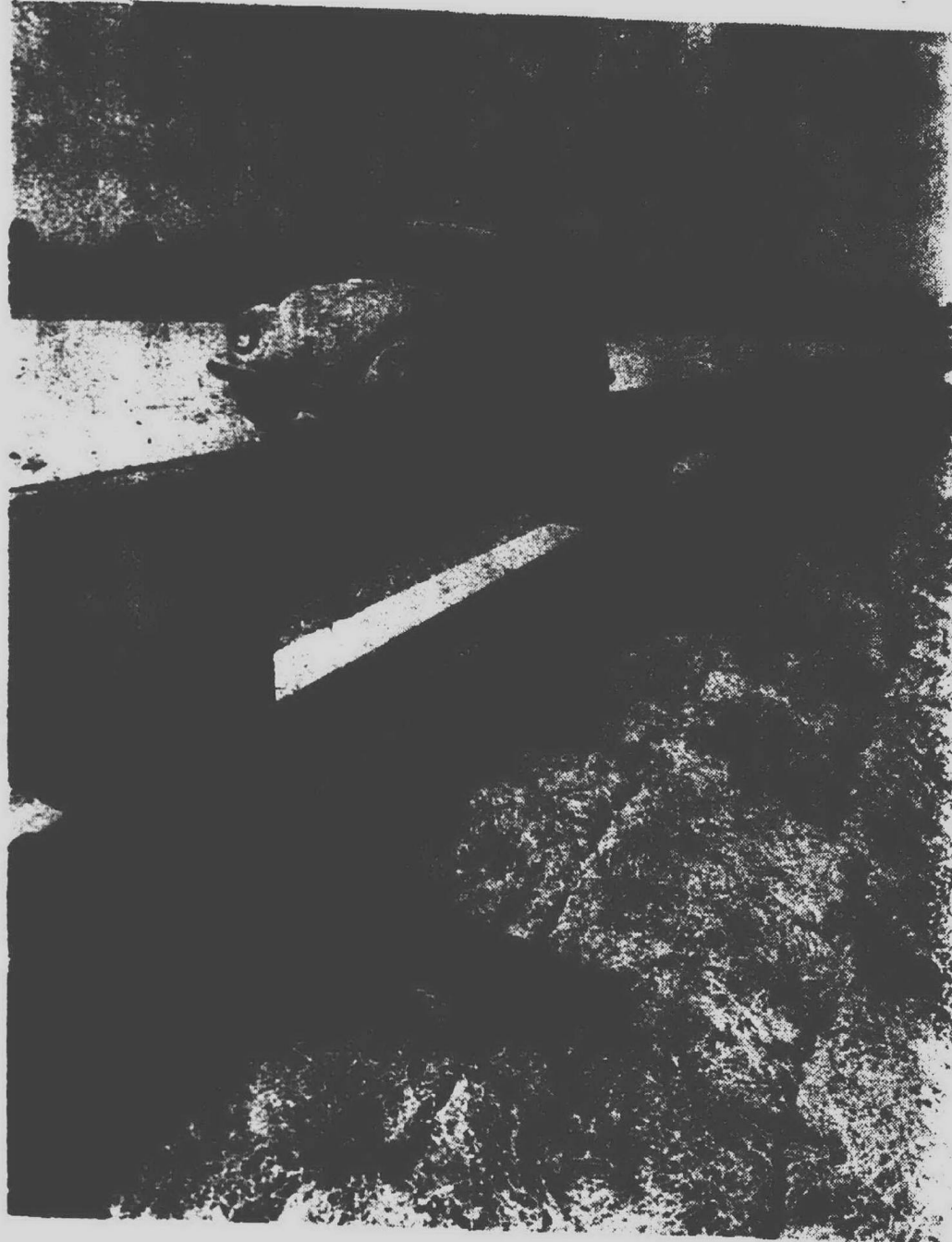

THE FAMILIAR metal guardrail on freeways have been responsible for many traffic fatalities as the wheel of the auto gets caught in the rail, flipping the vehicle over.

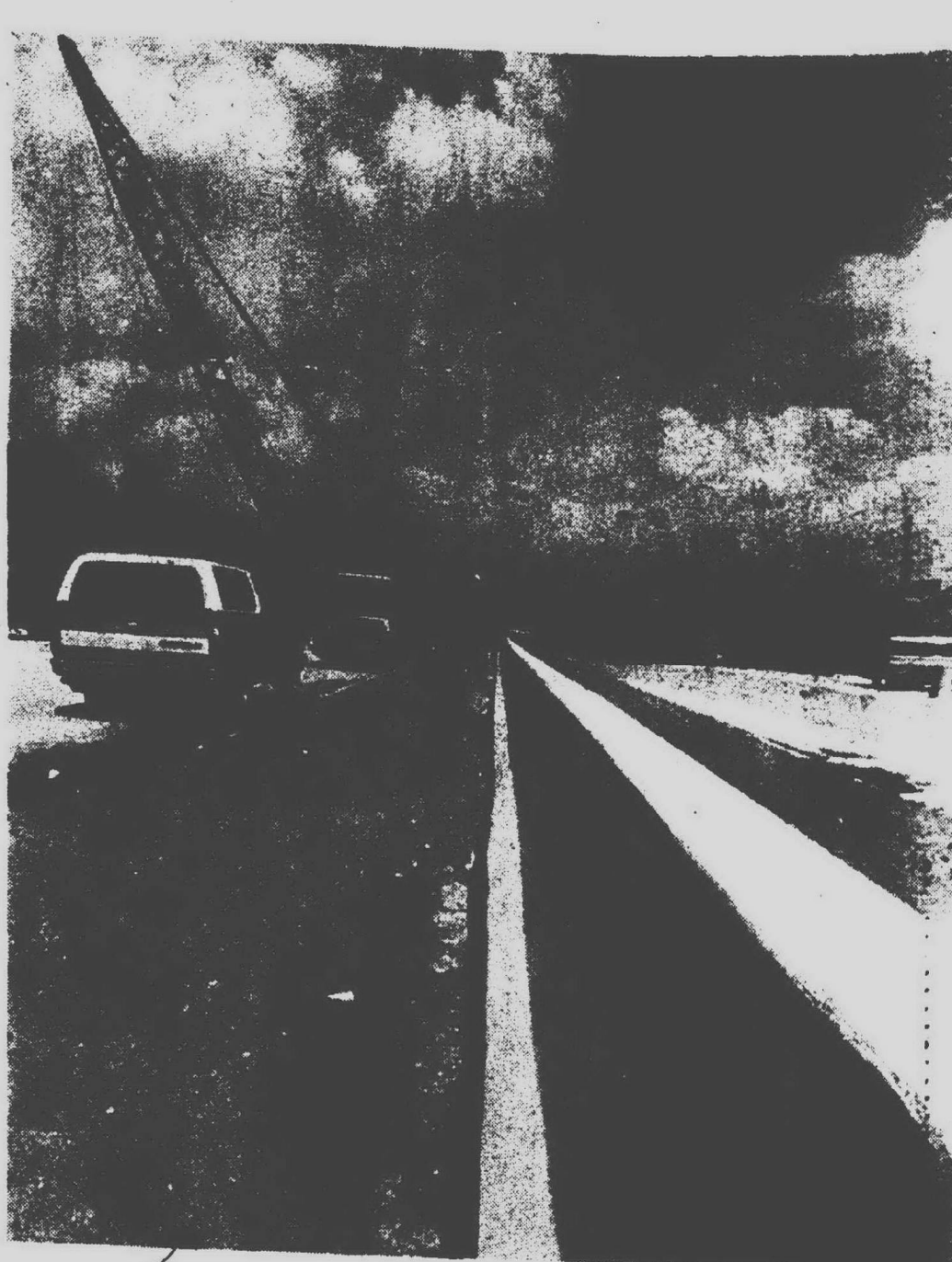

AN INNOVATION, which highway engineers believe will save lives, is this ramped cement device now being installed on Schoolcraft Road for the new Jeffries Freeway. (Staff photos by Bob Woodring).

## Luminous "Cameo II" by Heritage. Now, at 20% Sale savings!

Regally beautiful, but graciously warm... "Cameo II" is a traditionalist's delight. Deep fruitwood finishes, polished to a satiny sheen, seem to collect a room's warm lights. Painted pieces in antique white glow with subtle hints of green and gold.

A truly royal, 52-piece collection, including bedroom, living room, dining room and occasional pieces... Now priced at regal 20% savings for our storewide mid-summer sale. Many are now in stock, and

immediately available in either the fruitwood or custom finish. In addition, you may custom order for the same 20% savings!

As always, our talented designers will be here to share their ideas with you. And, you'll find a storeful of the good stuff, now tagged at 10% to 50% mid-summer savings...

So stop by soon. Because now a beautiful investment is a brilliant one.

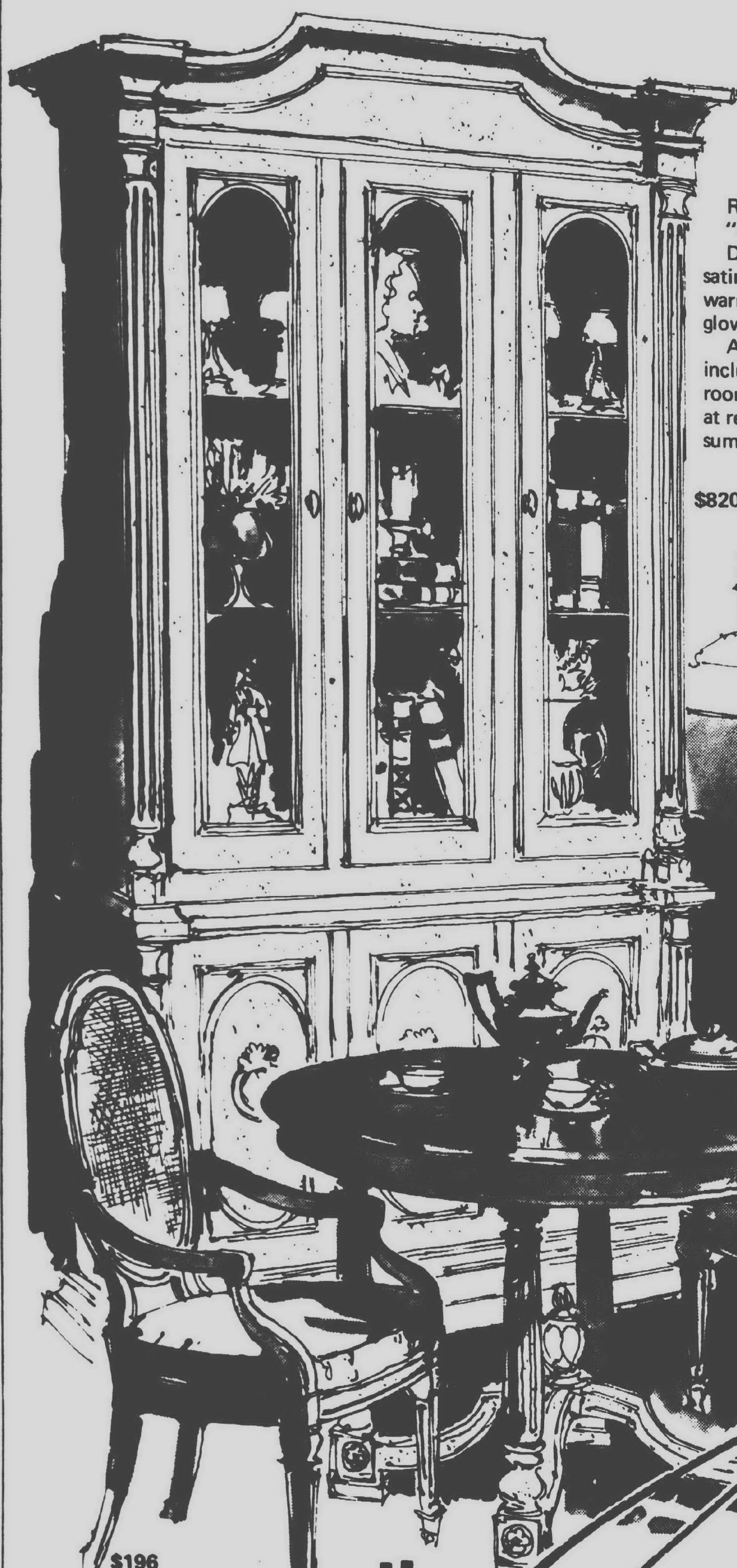

\$820

\$167

\$196

\$129

\$479

\$167

\$175

\$260

\$499

\$196

the  
good  
stuff's  
on  
sale

annual storewide mid-summer sale at

*Englander/Rianghe*

BIRMINGHAM / ROYAL OAK / NORTHLAND / EASTLAND / WESTLAND / ANN ARBOR (2333 South State Road, 1/2 mile North of Briarwood Shopping Center) / PALM BEACH (WORRELL'S)  
OPEN 10 A.M. to 9 P.M. (BIRMINGHAM TUES. AND WED. UNTIL 5:30)

## Ryan runs for probate seat

Harold M. Ryan, Detroit attorney, is among the candidates seeking election to one of the newly created seats on the Wayne County Probate Court.

Speaking recently to the Michigan Building Tradesmen, Ryan said he would like to see a change in the juvenile delinquency law, so that youth who are home and school truants should be classified and dealt with differently than those who are charged with a criminal offense, and that juvenile court should retain jurisdiction of these cases.

"My experience as an attorney for more than 30 years, and as a legislator in the state and U.S. Congress, along with my constant participation in community affairs, have contributed in preparing me for this important and judicial function as probate judge," says Ryan.

Ryan received his law degree from University of Detroit. He had been elected for seven consecutive terms as Democratic State Senator from the 1st District. During those 14 years, his colleagues elected him to be the Senate Democratic leader.

He was then elected to Congress and served two terms under both President John Kennedy and Lyndon Johnson. He remained in office until the merger of two eastside congressional districts, after which he resumed the practice of law.



# Canton races shape up as slate vs. anti-slate



Canton Jaycees built tower

A NEW CLIMBING TOWER was built for Gallimore Elementary School students by the Canton Township Jaycees, who last year had built another tower for the school's students. As Steve and Tim Johnson try out the sliding poles on the tower, Canton Jaycees (on top

from left) Dave Denhard, John Callahan and Dick Boies and Gallimore Principal George Dodson watch. Partially hidden behind the tower at right is Rob McLevy with the Johnson's dog, Dutchess. (Staff photo)

## Twp. candidates' forum

Continued from Page 1A  
that the township might investigate forming an auxiliary police force with the city.

Notebaert wondered, "Are we being fairly treated" on the township's state equalizing factor and said he would investigate that if elected. As to sewer extensions, he said, "Certain areas are in need of sewers and certainly we've got to get them to them."

Joe West said his aim as treasurer would be "to keep taxes to a minimum. He also favored "establishing our own police protection when the time arrives" and said greater cooperation with the city is needed.

Rezoning must be watched, West said, and sewer should be extended wherever it is "beneficial."

The winner of the four-way race for the Republican spot in the treasurer race will face Janet G. Pierangelino in November. She is unopposed for the Democratic nomination.

Stressing the population growth as the township's most important issue, Mrs. Pierangelino said, "More people require more services."

She said the city proposal for contracting police services is "a reasonable solution for a township that shares common boundaries with the city." Ecology measures such as bike paths and an outdoor public pool are also needed, Mrs. Pierangelino added.

Although the two candidates for township trustee in each party face no primary opposition, they also spoke at the forum.

Richard Gornick, a Republican, said he was an "advocate of strong township government" and an opponent to consolidation. "I'm in favor of our own local police department," he added.

Strong ordinance enforcement and

refuse disposal by the township were two issues which Gornick said were also important.

Frank Millington, an incumbent Republican, said he had served well as a trustee and criticized the township's frequent demands for legal opinions.

"Give us an injunction, that'll settle the legal opinion in a hurry," Millington said.

Democrat Tom Sullivan said his primary concern is the "question of how and in what manner we're going to survive. We are fast becoming a part of the urban fringe."

He said the township should look at different types of governments and "have the foresight to look at those things and present these options to the people" as it did in the consolidation study.

Sullivan suggested that one option to be seriously considered is that of becoming a charter township which

would fix the boundaries and thwart annexation.

Orville Tungate, the other Democratic candidate for trustee, did not attend the forum.

Responding to a question from the audience, four of the township candidates revealed connections with the real estate business.

Notebaert, who holds a broker's license and owns his own real estate company, said that if elected, he would "do something with my business so there would be no conflict."

West, who holds a real estate sales license, said that if elected he would place it in escrow.

Mrs. Milligan said that while she has a real estate sales license now, she has not been using it.

Breen said that he is an attorney for a real estate firm but added later that he would not give up his law practice if elected supervisor. "You just don't do that," he said.

## New Canton fire station proceeds if millage OKd

CANTON — Trustees awarded a bid for an addition to the Cherry Hill Road fire station, but will await the outcome of the Aug. 6 election before proceeding with construction on a new station at Warren and Haggerty Roads.

On the recommendation of its architect, Ralls, Becker and Hamill, the board approved the low bid of Reliance Construction Co. of Livonia of \$113,700 to enlarge facilities to better accommodate larger equipment the township has on order.

The addition should be completed in six months.

An architect's sketch presented at the board meeting last week showed that the proposed fire station in the northeast sector carries a "guesstimate" price tag of \$335,750.

Among the features of the project are a 60-by-40 maintenance building for servicing all township vehicles and a 1,500 square foot community meeting room in addition to offices and living quarters for fire personnel.

Trustees directed the Livonia archi-

tectural firm to proceed with preliminary plans, noting that complete approval will depend on the outcome of the Aug. 6 election. On the ballot is a three-mill request earmarked for

## Canton groups holding forum for candidates

CANTON—A candidates night for Canton Township residents voting in the Aug. 6 primary will be held Thursday, Aug. 1 in the cafeteria at Plymouth-Canton High School.

The Pickwick Village Homeowners and Civic Association, Northwest Homeowners Association and Windsor Park Civic Association will sponsor the event, which will begin at 8 p.m. and include short presentations by the candidates followed by written questions from the audience.

Continued from Page 1A

torneys and professionals in township government," he said.

In response to Marts' attack, Greenstein promised that "I'll spend as much time as necessary on township business. I don't think the supervisor's job can be classified as full time, that means you can quit after 40 hours. I'll put in the time, even if it's 60 hours, whether that's full time or not I'll let you decide."

Greenstein vowed to oppose more apartment and commercial zoning in the township in the near future. "I don't think any court in the U.S. would force us to zone any more multiple or commercial land," he said. "We're going to do something very serious about the planning commission."

He advocated election of the entire five-member Democratic Club slate. "If all five are not elected a lot of goals will never be realized because there won't be the vote," he said.

Slate candidate for treasurer, Carl Parsell, said that he would give "high priority to business and industry moving into the township, but we must blend it with the rural atmosphere." He advocated asking developers to replace every tree they destroy with a new one elsewhere on their land.

Democrat Thomas Stevens, also a candidate for treasurer, cited his background as preparation for the Canton post. Born in Yugoslavia, he fought as a pilot in allied air forces in World War II and immigrated to Canton 27 years ago.

"I traveled the entire European continent, Asia, Africa and came to Canton to run for treasurer," he said. He called for more industry in the township, but stressed that it should be well-planned. "Not just with garbage strewn around," he said, "but make it look attractive."

Democratic candidate Grant Campbell, the incumbent, did not attend the candidates night.

Republican Treasurer Candidate Richard Wolfe Jr. cited his educational background and work with the Wayne County Board of Commissioners as qualifications for the post. "It's crucial that our treasurer be well qualified," he said.

Township Clerk John Flodin is unopposed as a Democrat in the August primary and has no opposition in the November election. "I hope it means some people are satisfied with what I'm doing," he said.

Candidates for the two four-year terms on the township board of trustees include Democrats Brian Schwall, Joseph DeLauro and Robert

Myers and Republicans Joseph Kinick, Warren Attwood and William Ryan.

Attwood vowed to "strive for economy in township government" by seeking additional grants from state and federal sources. He said he would "continue to encourage development of recreation. I believe this can be done by supporting existing programs." He asked for township codes for weed control and junk cars as steps toward beautification.

Kinnick spoke in opposition to the Democratic Club's slate. "The thing I'd like to do is not ask, 'what are you going to do,' but 'who are you going to work with?'" he said. He called for increased police and fire protection. Kinnick has served on as chairman of the Canton Township Planning Commission and defended the efforts of that body.

Democratic Slate Candidate Myers attacked the job of the planning commission. "We've lacked effective leadership for a long time," he said. "Some people may say Canton is pretty well planned. I say Canton township is planned chaos."

He asked for greater attention to recreation needs and agreed with Parsell that developers should be called upon to replace trees they destroy.

Republican Trustee Candidate Ryan advocated more thorough analysis of the township budget. Asked how often he has attended board meetings, he said: "I've been to no meetings of the

U. S. Congress, but I'm interested; I've been to no meetings in Lansing, but I'm interested; I've been to six meetings of the Canton Township board and I'm interested."

Democrat Schwall, an incumbent, outlined a four-part list of township priorities; rational land-use planning, public safety, organization and efficiency in township government and preservation of recreational space, including development of recreational areas.

Democratic candidate DeLauro, a member of the Democratic Club slate, was absent.

Candidates for the one two-year term on the board of trustees are Democrats Frank McMurray, Gerald Cheske and Irene Murphy.

Cheske, a member of the Democratic Club slate, called for stricter zoning regulations and limiting multiple-unit dwellings to 20 per cent of the total dwellings in the township.

McMurray asked for elimination of air traffic at Mettetal Airport and said citizens should "work together, not in factions. Our community identity will come when our short and long-range goals are clearly established."

Mrs. Murphy did not attend the candidates night.

Virtually all candidates present called for passage of the public safety millage on the Aug. 6 ballot and voiced strong opposition to the cable television franchise proposed for the township.

## Canton board: vote 'no' on cable TV

By MARIE MCGEE

CANTON—Canton trustees have taken a position of urging a "no" vote on the cable TV issue that will appear on the Aug. 6 primary ballot.

A resolution urging the defeat of the controversial issue was sponsored by Trustee James Poole with support from Trustee Brian Schwall. The only "nay" vote was that of Clerk John Flodin. Flodin, however, did speak out against the issue at the candidates' night public forum Thursday night.

Poole has been critical of the contract granting a 30-year cable TV franchise to Canton Community Systems, Inc. since the outset of talks between

the cable TV firm and trustees. He was the only trustee to vote against the contract when it came up for a vote a year ago.

His first official night on the board, Schwall had voted in favor of the contract, but has since labeled his action "a mistake."

More attention on the issue came when the Plymouth branch of the AAUW last week publicly urged a "no" vote after extensive research by its media group.

The AAUW cited five reasons in its position paper which was printed in the Thursday edition of the Plymouth Observer & Eccentric. The AAUW paper was also read into the minutes of the Canton board meeting.

## A COMMUNITY MALL

Something is Always  
Happening at Livonia Mall.  
We have Community Activities  
Throughout the Week.

**TUESDAYS** 1 p.m. & 7 p.m.  
**WEIGHT WATCHERS**  
meet  
in the community room

**WEDNESDAYS** at noon  
**SENIOR CITIZENS**  
meet  
in the community room

**THURSDAYS** 10 a.m.  
**WEIGHT WATCHERS**  
meet  
in the community room

**SATURDAYS** from 10-4  
**COIN SHOWS**  
&  
**AUCTIONS**

And, of course, we have our regular activities  
& displays throughout the Mall



**LIVONIA MALL**  
7 Mile at Middlebelt

open daily 'til 9 p.m.

Sun. Noon-5

### Plymouth Observer & Eccentric

Published every Monday and Thursday by the Observer & Eccentric Newspapers, 3881 Schoolcraft Rd., Livonia, Michigan 48150. Second-class Postage paid at Livonia, Michigan 48151. Address all mail (subscriptions, change of address, form 3579) to P.O. Box 3628, Livonia, Michigan 48151. Telephone 261-3888.

Co-Publishers

Henry M. Hagen, Jr. Philip H. Power

### HOME DELIVERY SERVICE

Homebound.....per copy, 15c  
Carrier.....monthly, 75c



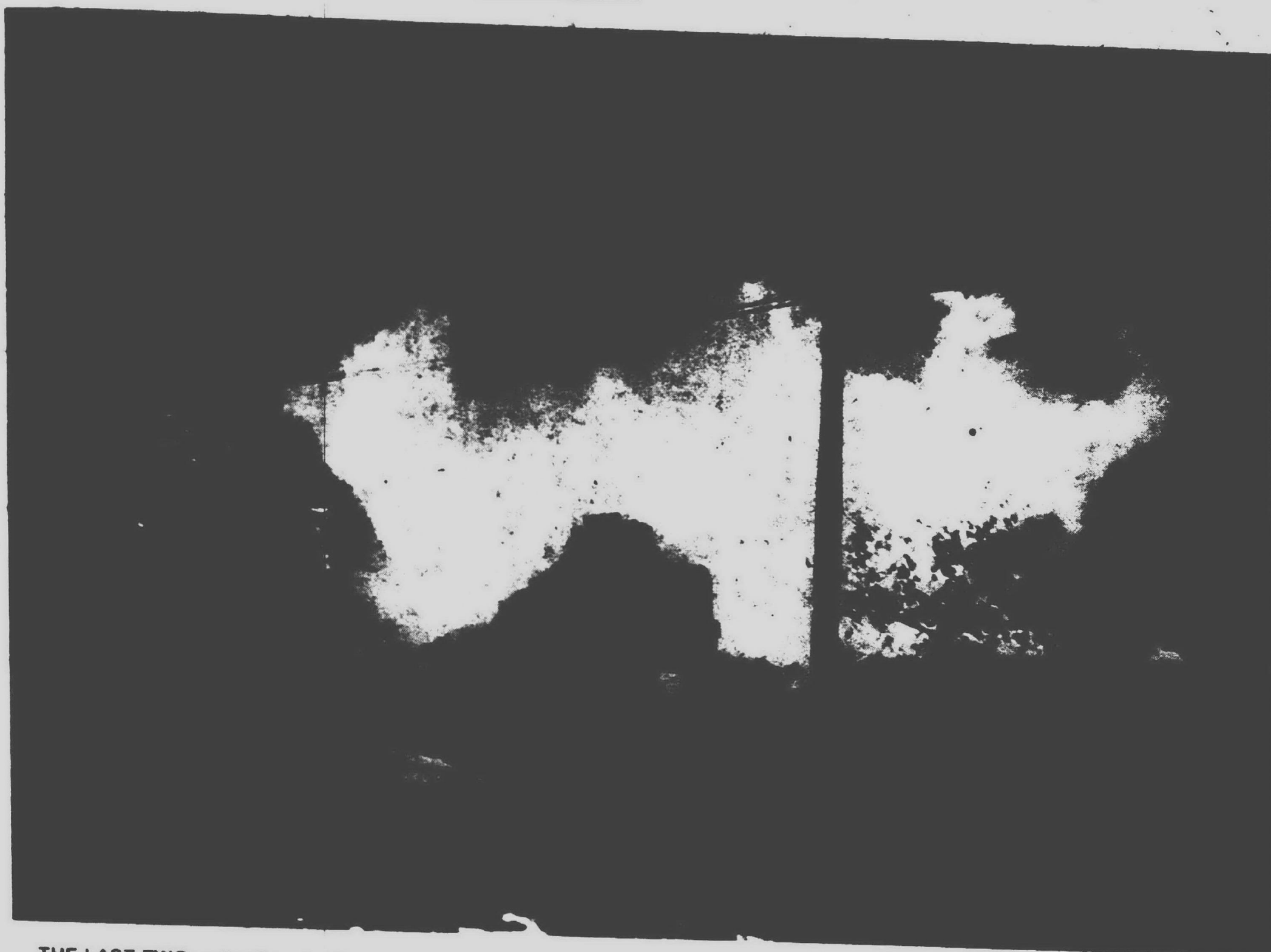

THE LAST TWO major fires in Plymouth Township destroyed buildings which had been condemned - a large barn on the former Brinks Farm site and the Specialty Feed and Grain building. Although the township had ordered those buildings torn

down, their owners had not complied. Since the barn fire, the Brinks farm house has sat empty and open to vandals. (Staff photo by Doug Johnson)

## No police department hampers building condemnations

By MAURIE WALKER

PLYMOUTH TOWNSHIP—"Without a police department, it is difficult to enforce a condemnation order. In many instances the only answer is a costly court case."

This is the response of James

Briggs, Plymouth Township building inspector when questioned about recent major fires in buildings which had been condemned by the township.

One of these fires, the Specialty Feed building occurred on June 25 costing the township approximately \$2,700 to fight.

This structure belonged to the C&O Railroad who had received notice from the township last April 25 that the building should be torn down.

"I sent a letter to the C&O April 25 telling them the building was condemned. On May 1, the railroad, in a letter to me, acknowledged the feed building and several other structures on the property were unsafe and they had it under study," Briggs said. He added that he had given the C&O 10 days to respond to his letter informing the railroad the buildings were in violation of the township building codes.

"They responded within the limit, saying they may use some of the buildings."

"The railroad has not been uncooperative but the feed building fire still ended up as a cost to the township," Briggs said.

The building inspector added that it is almost impossible to enforce a condemnation order to a big firm.

"The little man usually doesn't have the money to fight the order, but large firms have their own lawyers and can take the case to court. This automatically gives them a delay pending outcome of the court case."

Another fire in a condemned building that proved costly to the township was the one on the old Brinks farm, last month.

"I wrote a letter to Equity Resources Inc., owners of the property, on Jan. 4, 1973 informing them of condemnation proceedings."

"The firm responded Jan. 9, agreed to tear down the old 'haunted house' but asked for a delay on the Brinks farm to July, 1973 'because of an impending sale.'"

Briggs said the delay was granted. On July 17 last year, he sent another letter asking the firm to demolish the building as requested in January.

"About Aug. 1, the township board of trustees received a letter from Gregory I. Donovan for Equity complaining of 'inadequate' fire and police protection, stating the firm was a big taxpayer and that it would cost them \$9,000 to raze the building."

"I waited for some action by the board and then last March 15 sent another letter to the firm asking for compliance with the order to demolish the building. We threatened legal action," he said.

On March 31 a blaze destroyed the large barn on the property but the house, which was saved, has been sitting open ever since.

Briggs got no response to his letter and brought the case to the attention of the township attorney. Nothing has happened yet, he said.

Township Fire Chief James Gignac said he feels the only way action will come in condemnation procedures is to have a fire inspector, a move he started two years ago.

**DR. MYRON HAUSER**  
OPTOMETRIST  
Announces the Opening of a New Office in  
**LIVONIA**  
A Wide Selection of Frames  
37277 SIX MILE  
NEWBURGH PLAZA  
LIVONIA  
522-1090  
10932 GRAND RIVER  
DETROIT  
WE 3-1430

**CARPET SPECIALS**  
ALL BRAND NAMES

<b>CRANBROOK</b> ALL SEASONS NYLON SHAG Reg. \$5.95 SALE PRICE \$4.95	<b>CONGOLEUM</b> PONDEROSA KITCHEN CARPET Reg. \$7.95 Sq. Yd. SALE PRICE \$5.95
<b>MONARCH</b> CAREY HALL SCULPTURED NYLON Reg. \$5.95 SALE PRICE \$4.95	

**PLYMOUTH RUG CLEANERS, INC.**  
1175 STARKWEATHER PLYMOUTH

**MARCIA BOROWSKI**, Plymouth Community School Board  
"What makes Ed Pierce truly outstanding is his integrity. Ed Pierce has a clear past record in this district that shines brilliantly. I have never been so certain in my life of a candidate's honesty, commitment, and human concern."  
PAID FOR BY CITIZENS FOR PIERCE, LIBBY DOUVAN, CHAIRPERSON

**Royce E. Smith**  
DEMOCRAT—27th DISTRICT • BALLOT NO. 606  
**County Commissioner**

• Active Member -Mighty 15th Democratic District  
• Executive Board -10 Years  
• State Central Committee -5 Years  
• Precinct Delegate -10 Years

• Member -Old Board of County Supervisors -4 Years  
• Served Belleville -16 Years  
• Planning Commission -2 Years  
• Councilman -4 Years  
• Mayor -10 Years

*Concerned About*  
Continually Increasing Taxes & Less County Services --Especially Law Enforcement, Roads, County Medical Services & Senior Citizens --Endorsed by -U.A.W. -American Federation of State, County and Municipal Employees Local #25 (affiliated AFL-CIO) --Wayne County Sheriffs Local 502-M--National Union of Police Officers AFL-CIO --Democratic Clubs of Wayne and Westland, Sumpter and Belleville -Van Buren -15th District Democratic Organization.  
Paid Political Advertisement

**ELECT AUGUST 6**  
**DEMOCRAT**

**COUNTY COMMISSIONER**  
27th DISTRICT

**JOSEPH C. BONUCCI**  
Ballot #605  
PAID POLITICAL ADVERTISEMENT

**THE PLANTS BOUTIQUE**  
Phone: 478-1159  
33600 West Seven Mile Rd.  
(2 Blocks W. of Farmington Rd.)  
Livonia, Michigan

**SALE • SALE • SALE**  
Gladiolas.....1.95 doz.  
African Violets...2.95 ea.

Bring in this ad & get 10% off on ALL purchases

- INDOOR PLANTS
- FRESH CUT FLOWERS
- HANGING PLANTS
- TERRARIUMS

**GOODYEAR TIRE CENTER**

**LUBE, OIL, & FILTER**  
UP TO 5 QTS. KENDALL OIL WITH 50 OIL FILTER \$6.89  
10-40W. ADD \$1.00

**MARCH TIRE CO., INC.**  
767 E. MAIN  
PLYMOUTH, MICHIGAN  
MON: MON.-THUR. 8:30-6, FR. 8:30-4, SAT. 8:30-4 455-7300

**MAMA ... What Can I Do Now?**  
Fight the summer doldrums with toys and games from Livonia Hardware during their Summer

**TOY SALE**  
OFF ALL  
Dolls • Trucks  
Games • Models  
Stuffed Animals  
Crafts  
25%  
All by such famous manufacturers as Mattel, Ideal, Structo, Tonka, Marx, Gabriel, Fisher Price, Child Guidance, Aurora, Revell, Play-skool, Hasbro...Buy now for those gift giving occasions coming up.

**Lucky 13 DAY TOY SALE**  
Ends Aug. 10  
Hurry for best selection

**SPECIALY TAGGED TOYS ARE UP TO 50% OFF**  
5 MILE ROAD  
51 FARMINGTON ROAD  
DINERS CLUB  
PHONE  
GA 2-1155 — 937-1611  
OPEN  
DAILY 9 a.m. - 9 p.m.  
SUNDAY 10 a.m. - 2 p.m.

**LIVONIA HARDWARE**  
True Value  
BANKAMERICAN



# Bowling alley has opponents in 4 areas

By LEONARD FOGER

A developer planning a 50-lane bowling alley will appeal the Westland Planning Commission's denial of the required rezoning.

The rezoning sought for the southeast corner of Joy and Hannan was opposed unanimously by the commission and a standing-room-only crowd of 100 Westland, Canton, Plymouth and Livonia homeowners.

The proposed bowling alley on a 15-acre site is sought for the intersection which touches the boundaries of three of Westland's neighbors.

ALL BUT one of the speakers at the hearing opposed the rezoning, including the Detroit Catholic Archdiocese which sold the site to Anthony Capaldi, who owns Westland Bowl, on Wayne Rd. near Ford.

Capaldi told the Observer & Eccen-

tric after the one-hour public hearing Wednesday he plans to appeal the commission's action to the city council immediately.

HE DENIED claims of Neil Hayes, attorney for the archdiocese, that he misrepresented his intentions when the preliminary purchase agreement was signed recently.

Capaldi revealed his plans for a bowling alley on land presently zoned for single-family houses on 80-foot lots.

Hayes said the agreement was based on the existing zoning and the archdiocese opposes the commercial rezoning request on that basis.

There was also a three-way debate among Hayes, Capaldi and commissioners who legally controls the land.

Hayes said the archdiocese still has the deed to the property and may go to court to keep Capaldi from gaining

possession of the land.

The archdiocese retained six acres on the intersection's southeast corner for a new church, Divine Savior Community, for which building plans have been submitted to the planning department.

Besides neighboring residents in Canton, Plymouth and Livonia, opposition came from the Canton Township Board, represented by Trustee Brian Schwall.

Schwall said the township board the previous night unanimously opposed the rezoning because of traffic safety hazards for nearby residents and people using the Fiegel Elementary School.

The board said:

"IT IS OUR firm belief that when one is confronted with the choice between good planning which will pre-

serve the environment necessary for the quality of life we seek and economic and financial benefit to a single developer or even to a city, we must choose good planning, environment and quality of life."

Planning Director Ted McMullan recommended denial of the rezoning based on residential zoning on three sides of the L-shaped parcel and a commercial zone would constitute "spot zoning."

He said a commercial zone on that site would also hinder residential development on adjacent land, a point disputed by Ernest Maddock, Westland's economic development director.

In a memo to the commission, Maddock said:

"FROM A land economics point of view, it is felt (the land) will never develop with single-family housing."

He disagreed with the director's spot zoning conclusion, noting that there is a commercial zone to the west of the proposed bowling alley.

"Rezoning the parcel as requested would simply be a matter of extending existing commercial zoning," Maddock said. "It is also felt that to consider a parcel of this size (15 acres) spot zoning is to abuse the concept of spot zoning."

He felt the site is "undevelopable under its present zoning classification" and a commercial rezoning "will be a logical and intelligent use" of the site.

Capaldi said he tried for five years to buy the site from the archdiocese, which had declared 15 of the 21 acres as surplus property.

He said controls the land and has a purchase agreement and binding contract.

He stressed that the purchase isn't contingent on the commercial rezoning.

Capaldi defended the site as a good location for a bowling alley since other facilities are filled and there are no others in the area, a point disputed by residents in the audience.

Capaldi disagreed with the church's attorney that he promised to retain the residential zoning.

COMMISSION Chairman Fred Myers said that promises made between the buyer and seller aren't the business of the commission.

If there is a dispute over who legally owns the land, that is a case for the courts, not the commission, he added.

McMullan said he contacted City Attorney John Nellis on that issue and

quoted Nellis as saying Capaldi is entitled to the commission hearing.

Traffic hazards cited by Schwall, Robert Greenstein, attorney for the nearby Holiday Park subdivision and residents were the two-lanes of Joy and the heavy traffic generated by the Deer Creek apartment complex, a short distance west of the proposed bowling alley.

Establishment of a bowling alley and the possibility of a liquor license there would also create traffic safety problems for persons attending evening activities at Fiegel Elementary, just west of the site.

COMMISSIONER David Gooze said that the Michigan Liquor Control Commission usually denies liquor license requests if a majority of neighboring homeowners object.

He said that a commercial rezoning would not only have an "adverse affect" on residential development in the northwest corner of the city but also lead to future commercial and apartment requests in that area.

## Representative candidates split on land use laws

PLYMOUTH—Democrat Mrs. Merian Frederick of Ann Arbor and Republican Roy Smith of Ypsilanti Township, unopposed contenders for 52nd District state representative, disagree on the role the state should play in land use legislation.

The 52nd District includes most of Washtenaw County, the City of Plymouth and most of Plymouth Township. Both candidates replied to several questions posed by the Plymouth Observer & Eccentric.

"I PREFER local control," Smith said of land use supervision. Mrs. Frederick favors state action: "The state must increase protection to irreplaceable land assets, such as the Great Lakes shore line, in a way which permits the owner to enjoy, but not destroy, his property."

"The state should encourage local units to develop plans which," she continued, "consider total impact even across governmental boundaries, coordinate with plans of other communities and provide a commitment for capital improvement projects which

will be needed for satisfactory living and which were necessitated by the development."

Both candidates are opposed to local governments holding secret sessions. "I sponsored and was successful in having passed the first legislation in the State of Michigan making mandatory an open public meeting law in 1968," Smith said.

"I recognize the need for discussions by public bodies dealing with certain personnel where the right, welfare and human dignity of the individual must be respected and protected," he added, citing an occasion when a secret session might be in order.

"Secrecy corrupts," said Mrs. Frederick. "Closed meetings should be allowed only for a few legally-specified subjects. The vote to close a meeting should be by a publicly-recorded roll call."

"Actions taken in illegally-closed meetings should be voided. Citizens should be able to sue for enforcement; no law works without teeth."

MRS. FREDERICK expressed sup-

port for a \$100 transportation billion bond issue proposed by the governor and the mayor of Detroit.

"It would give Michigan a badly needed balanced transportation system without increasing taxes," she said.

"'Balanced' means some alternative to the private automobile such as rapid transit facilities and lake ports."

"I feel we need to move quickly in the area of public transportation," Smith said. "I am not familiar enough with this particular bond program to say whether it is the best method."

Both candidates hold Abraham Lincoln among their personal political heroes. Mrs. Frederick also cited Thomas Jefferson and the French writer Voltaire (for saying, "I disagree with what you say; but I will defend to the death your right to say it").

Besides Lincoln, Smith also particularly admires George Washington, Harry Truman and Dwight D. Eisenhower.

ASKED WHO is to blame for segregation in the suburbs and what can be done about it, Smith said:

"We all are. We should continue to enforce our laws in fairness of treatment for all."

## Egnor raps postal delays

So-called "innovations" by the U.S. Postal Service will make mail in the Ann Arbor-Ypsilanti area even slower than it is now, said Ronald W. Egnor, Democratic candidate for nomination to Congress from the 2nd District, at a recent meeting of the Ann Arbor City Democratic Party.

The Ann Arbor Post Office, which serves as a clearing house for mail from area post offices, "is blessed with one of the most efficient postal departments in the state," explained Egnor.

"Out-of-town mail is dispatched directly, either to the air mail facility at Detroit Metro Airport, or to other specific destinations within the state."

"PLANS ARE being made to send all out-of-town mail from Ann Arbor and Ypsilanti to Dearborn to be sorted," said Egnor, then sent to Detroit for dispatch.

At the heart of this "innovation," is a Postal Service desire to cut back on personnel to save money, whether or not service suffers in the process, said Egnor.

In Ann Arbor, "40 part-time postal assistants, mostly students, will lose their jobs. Twenty other full time employees have been notified their positions may be in jeopardy," Egnor said.

THIS IS HARDLY the first time the U.S. Postal Service has opted to sacrifice for fiscal or political considerations, noted Egnor.

"In 1972, for most of the year, the Postal Service was under orders from the Republican-appointed postmaster general not to hire new personnel. As a result deliveries became more and more backlogged until Christmas, when the post office was completely overwhelmed."

"Why did this happen? Because the White House told the postmaster general to do whatever necessary to avoid a rate increase before the November election."

Egnor also criticized incumbent Republican Rep. Marvin Esch (R-Ann Arbor) for wringing headlines from local newspapers with a call for public hearings on the postal system, then failing to accomplish anything.

On March 8 of this year, "our present congressman called public hearings on the postal service," Egnor said.

"On June 1, the postmaster general rejected Esch's suggestion. Esch has cooperated with the administration the overwhelming majority of the time."

"The postmaster general clearly isn't too worried about him making any waves."



**"SUPERIOR"**  
— Urban Alliance  
**"WELL QUALIFIED"**  
— Civic Searchlight  
**Judge James A. Hathaway**  
for  
**Court of Appeals**

- University of Detroit, Undergraduate; Law
- Harvard University Business School
- Proctor in Admiralty
- Lecturer, Institute for Administration of Justice
- U.S. Naval Officer, 5 years
- Michigan Judges Association

- 30 years practicing attorney in Federal, Michigan courts and administrative bodies.
- Judge of Records Court; Member, Probation, Rules and Legislative Committees
- Former President, Detroit Board of Education
- New Detroit, Inc.

**NEW From the Quality Water People**

## REYNOLDS SLIM CABINET



Automatic Water Conditioner

Designed to be beautiful and to fit almost any place — only 12 inches wide. Same extraordinary quality you expect from Reynolds with high capacities up to 35,000 grains.

...and, if you have really rusty water, the new exclusive Reynolds Rust-Purge System is for you. The Rust-Purge System eliminates the problems most water conditioners have with iron content in water.

Yes... you may rent them, too! Rental fees applied toward purchase.

REYNOLDS... Michigan's oldest water conditioning company. Since 1931. A name you can trust.

Clip this ad and call today or tomorrow for a free water analysis from a factory representative, no obligation.

Toll Free 1-800-552-7717

**REYNOLDS WATER CONDITIONING CO.**



## Lansing Lansing

DEMOCRAT • CONGRESS

**...a candidate with experience**

**Education:**  
Ph.D. University of Michigan  
M.A. Columbia University

**Professional Experience:**  
Associate Professor of Political Science at Eastern Michigan University  
Department Chairwoman 1971-72  
EMU Student Senate Excellent Teacher Award 1972  
Faculty Ombudsman and Advisor to Student Senate 1971-72  
Outstanding Educator of America Award 1973  
Adahi Honor Society Community Service Award 1972  
Fellow of the Center for the Study of Contemporary Issues 1972-73  
American Men and Women of Science Award 1973  
Chairwoman, Political Science Section of the Michigan Academy of Letters, Arts, and Sciences 1974  
Toward Equal Rights, weekly radio program on WEMU  
Author of numerous studies on the politics of women  
Former Research Investigator, U.S. Senate Subcommittee of Judiciary  
Former Field Consultant, National Federation of Business and Professional Women

**Political Experience:**  
Chairwoman, Ann Arbor Township Committee  
Chairwoman, Washtenaw County Democratic Party  
First President, Ann Arbor Democratic Women's Club  
Executive Committee, Democratic Party of Ann Arbor  
Precinct delegate to County and State Conventions  
Kennedy delegate to 1960 Democratic National Convention  
National Rules Committee member 1960  
Alternate delegate to Democratic State Central Committee  
Finance Committee, 2nd Congressional District Committee  
State Democratic Women's Caucus  
Member, State Committee to Settle Part Differences  
Democratic candidate for U-M Board of Regents 1972

**Other:**  
Common Cause  
American Civil Liberties Union (ACLU), Ann Arbor Executive Board  
Americans for Democratic Action (ADA)  
Planned Parenthood  
Washtenaw County Task Force Committee on Crime and Drugs  
Mortar Board  
Detroit Institute of Arts  
University of Michigan Museum Society  
St. Andrew's Episcopal Church, Ann Arbor  
Formerly Ann Arbor Township Citizens Planning Commission  
Formerly League of Women Voters

## VOTE TUESDAY, AUGUST 6

*If she wins... we win!*

Lansing for Congress Committee  
M. Prendergast, Treasurer  
Phone: 948-4170

2nd Congressional District

### The General Tire Collectibles

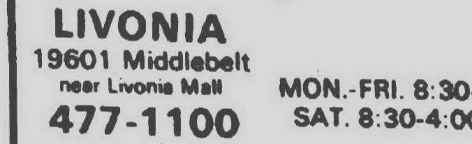
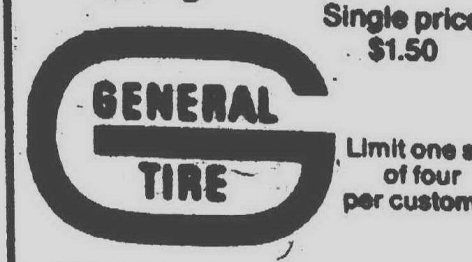
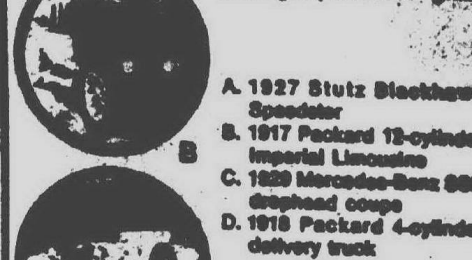
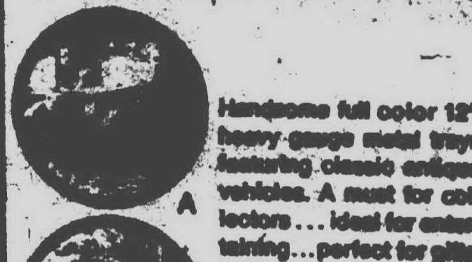

Set of four only  
**\$4.95**  
Single price \$1.50  
Limit one set of four per customer

**GENERAL TIRE**

**LIVONIA**  
19601 Middlebelt  
near Livonia Mall  
477-1100  
MON.-FRI. 8:30-9  
SAT. 8:30-4:00

### to locate underground utilities

## DIAL MISS DIG

# 647-7344

PROMOTE PUBLIC SAFETY

45-20c-420

### BEVERLY McANINCH, Mayor of Plymouth

"Dr. Ed Pierce is more impressive to me than any other candidate for office I have ever met. He is a Doctor of Medicine who is more interested in helping people than in making money. I can describe him in no better words than to say that he has integrity."



## Revises phys. ed. policy

# Schoolcraft board told of state aid

BY SHERRY KAHAN

Dr. E. Nelson Grote, president of Schoolcraft College, told trustees at a recent meeting that in a school aid bill for community colleges passed recently by the state legislature, Schoolcraft will receive \$100,000.

The college will also profit from the passage of a capital construction bill to the tune of a \$5,000 planning grant, he said.

"While this was not as good as receiving a construction grant, we were told by legislators it was the best they could do."

"This grant will set into sequence the funding of our culinary arts addition."

He also discussed the retirement bill recently passed by both houses and expected to be signed by the governor. This bill is a 30-and-out bill applying to all educators in the state.

"We will be monitoring it to see how it affects our situation," said Grote. "There will soon be a conference to bring together college administrators to interpret it."

BUSY OR unathletic students frustrated by the college's requirement for two semesters of physical education will be interested to learn this requirement has now been dropped by the board.

While still concerned that students continue their gym courses, the board changed the requirement to a recommendation urging students "earn a minimum of two credits in physical education."

In the discussion before the vote, Grote expressed concern on the need for physical education credits for students transferring into certain universities which have physical education requirements.

Athletic director Marvin Ganz pointed out that Schoolcraft's counselors feel those enrolled in their nursing program should also take the first-aid course offered by the physical education department because this knowledge is not available in any of their other courses.

Opposing the change Leroy Bennett pointed out that "physical education means physical fitness."

"There are unfit people all over the world," he said. "Physical education is part of education and ought to be a required course in a business curriculum."

Bennett suggested the athletic courses be incorporated into the curriculum for credit.

"If a course is needed it should be given toward the 60 hours credits needed for graduation. If it is not needed we shouldn't require it."

Grote said that to include gym credit toward the 60 credits needed for graduation would jeopardize a student's ability to transfer to another institution.

In resolving the issue, trustees decided that if it were necessary for a student to have a certain course, or a number of physical education credits toward transfer, his counselor would so advise him.

The final vote favoring relaxation of the physical education requirement was five to two.

Grote observed that with the elimination of this requirement "it could eventually mean we put ourselves in a layoff position."

TRUSTEES accepted a gift of \$100 to the college from the Plymouth Optimist Club.

However, a gift of \$1,000 from the Bulldog Aquatic club was not accepted. The club requested its gift be "specifically directed toward the purchase of electronic timing equipment for the swimming pool."

Rosina Raymond supported acceptance of the gift. Grote pointed out, however, that "should the board agree to accept this gift of \$1,000, then it will be necessary for the board to authorize a transfer of at least \$4,300 from the general contingency account" to pay for the electric timing device.

After Ganz pointed out that the extra money could eventually be raised from its swimming meets, the board voted to return the money.

However, it moved to ask the aquatic club if it would be willing to hold the money for the college until after the fall swim-a-thon, so the college could then see how much money could be realized from such events.

WHILE THE board was discussing some of its long range curriculum ideas for the future, trustee Archibald Vallier criticized the college for failing to take advantage of the presence in the Schoolcraft area of many large automotive, electronic and air-conditioning firms.

"We have to develop liaison with the top management in these plants," he said. "They can tell us what courses we need and what we should be training our students for. We don't have the industrial support we need in this college."

"They could give us money, support and advice. We should get them behind us. Here is a golden opportunity we are missing."

Grote pointed out that, when the report recently developed by the community services department is completed, "you will find we are doing more with business and industry than you are aware of."

"But it is still not enough," he added.

THE VENDOR'S list used by the college for informing businesses that it invites bids on its equipment or projects was also the subject of some anger on the part of Vallier.

He claimed a number of area companies had missed opportunity to bid for Schoolcraft's business because they had not been added to the list.

Bennett suggested this error be avoided in the future.

By unanimous vote the board resolved to honor college librarian Ed-

mund S. Snyder, who will retire in August after a 45-year career in education, both as a teacher and librarian. The board voted to award him the rank of librarian emeritus.

**PESTS?**  
Control them with  
**ARKAN**  
Ants, fleas, bees, carpet beetles, roaches, silver fish, waterbugs, mice, rats, wasps  
LOCATED IN YOUR AREA  
CALL 281-2775  
LOW COST-NO SIGNS PHONE FOR FREE ESTIMATE

## SUMMER GROUP TENNIS LESSONS

NON MEMBERS INVITED!

STARTS SATURDAY,

Aug. 5

Register Now



### WOMEN

BEGINNERS 9:00 a.m.-10:30 a.m. Mon. and Wed. For 3 Weeks, 1:00 p.m.-2:30 p.m. Tues. and Thurs. 9 Hrs. \$30.00  
ADVANCE 1:00 p.m.-2:30 p.m. Mon. and Wed. 9 Hrs. \$30.00  
BEGINNERS 10:30 a.m.-12 noon Tues. and Thurs. 9 Hrs. \$30.00  
INTERMEDIATE 10:30 a.m.-12 noon Mon. and Wed. 9:00 a.m.-10:30 p.m. Tues. and Thurs. 4 1/2 Hrs. \$18.00

### WORKING GALS

BEGINNERS 6:30 p.m.-8 p.m. Mon. and Wed. For 3 Weeks, 9 Hrs. \$35.00  
INTERMEDIATE 6:30 p.m.-8 p.m. Tues. and Thurs. 4 1/2 Hrs. \$18.00

### MEN

BEGINNER 6:30 p.m.-8 p.m. Tues. and Thurs. For 3 Weeks, 4 1/2 Hrs. \$18.00  
ADV. BEG. 6:30 p.m.-8 p.m. Wed. and Fri. 9 Hrs. \$35.00  
INTERMEDIATE 8:30 a.m.-10:00 a.m. Sat. For 3 Weeks, 4 1/2 Hrs. \$18.00

### MEN-MIXED-WOMEN

10:30 a.m.-12 noon Sun. Brunch included-for 3 weeks 4 1/2 Hrs. \$25.00

### JUNIORS

BEGINNER 5:00 p.m.-6:30 Wed. For 3 Weeks, 4 1/2 Hrs. \$18.00  
INTERMEDIATE 10:00 a.m.-11:30 a.m. Sat. 4 1/2 Hrs. \$18.00

**NORTHWEST RACQUET CLUB**

Call 421-5220

or pay us a visit at

NEWBURGH JUST NORTH OF SIX MILE

## Hathaway a candidate for appeals court

Recorder's Court Judge James A. Hathaway, a candidate for the Michigan Court of Appeals, has urged lawyers to uplift and improve the standards and image of the legal profession.

In an address to the Livingston County Bar Association recently, Hathaway said attorneys as a whole have received a tarnished reputation because of national publicity of the Watergate figures and attorneys who have achieved notoriety on a local level.

"Attorneys must not do that which is easy and convenient to do, but must undertake that which is necessary to do in order that the nation may survive and flourish."

HATHAWAY WARNED that a revolution was coming in the legal profession and if the organized bar associations failed in their responsibilities, the reform would come from outside the legal profession.

"We as individuals and as the organized bar must answer this question or the public will surely inquire: 'Is the legal profession in some ways a sham?'"

"Do we promise equality under the law, and conduct a system of law which functions only because large groups of citizens are ignorant of their legal rights and remedies, a system that appears to work because most people don't use it?" he asked.

IN HIS CAMPAIGN for one of the two new appellate positions, Hathaway has stressed the importance of the court of appeals and the need to insure it is staffed with jurists who have demonstrated ability, expertise and disposition needed.

Presently, he says, the court of appeals handles more than 3,200 appeals yearly and the caseload is increasing.

Michigan Court of Appeals, expressed the view that a strong appellate judiciary should perform its constitutional decision making duties with a strong dose of judicial self-restraint.

"There is a tendency on the part of some appellate judges today to write their opinions in the distant and abstract isolation of appellate conference rooms, without taking into careful account practical impact their decision will have upon generations to come."

MAHER EXPLAINED that in recent years there has been a proliferation of appellate court cases of "incredible and unnecessary length, in which some judges write on countless issues not really before them."

"In consequence, the judges impose upon the people of Michigan, for generations to come, political, economic, and social policy neither sought by, nor approved by, the people of Michigan, and often wholly unacceptable to them."

Normally, he said, cases reach court of appeals with very narrowly defined issues calling for appellate decision, but sometimes the higher court expands and issues an overbroad opinion to impose the judge's personal philosophy.



JAMES HATHAWAY

## Maher speaks out on appellate court

State residents would be better served by appellate courts if the judges who decide the cases before them do that and no more, says Wayne Circuit Judge Richard Maher.

In a talk before a group of Detroit lawyers last week Maher, one of eight candidates seeking election to the



RICHARD M. MAHER

READING PROBLEM?

I will IMPROVE YOUR child's reading REMARKABLY in just a few weeks!

Use the SUMMER to get a jump on the next school year.

Make a MAXIMUM amount of PROGRESS with a MINIMUM amount of EFFORT!



Joseph E. McGrath  
Founder and Director

SAVE GAS! Only one visit per week. Then TAKE YOUR TEACHER HOME WITH YOU on cassette tapes, for daily lessons and practice the rest of the week. ONLY 30 MINUTES A DAY.

ADVANCE ONE, TWO OR THREE YEARS THIS SUMMER! Give YOUR CHILD that feeling of success for next fall.

MC GRATH®  
836-8772

18844 W. MICHIGAN ROAD  
(near Greenfield)  
DETROIT, MICHIGAN 48225

\$333,333 IN CASH.  
OR \$20,000 A YEAR FOR LIFE.  
WHICH WOULD YOU TAKE?

# JACKPOT

Every Jackpot Ticket Gives You:

- Over 2,000 prizes every week for 8 weeks—\$100,000 down to \$50.
- Every Jackpot ticket gives you 11 possible winning numbers.
- You could win more than one prize on the same ticket.
- All prizes paid in cash. One lump sum.
- You know what you win instantly. Just match and win.

Jackpot Drawing Prizes  
At a Jackpot Drawing Sept. 26, eight ticket holders with

a Jackpot Number will win one of these prizes.

First Prize: \$333,333 cash. Or, if you prefer, \$20,000 a year for life. (With \$333,333 guaranteed.)  
Second Prize: \$75,000 cash.  
Third Prize: \$50,000 cash.

Five additional prizes: \$20,000 cash.

Losers' Drawing  
Dozens and dozens of \$2,000 prizes to be awarded Sept. 19. Save all your Jackpot losers.

Special 50¢ Lottery Bonus: All 50¢ Lottery tickets dated July 11 through Aug. 29 qualify for a \$1,000 Bonus. Bonus winners will also be invited to participate in a Jackpot Drawing where they could win extra big prizes.

Jackpot prizes based on one million ticket sales per week.

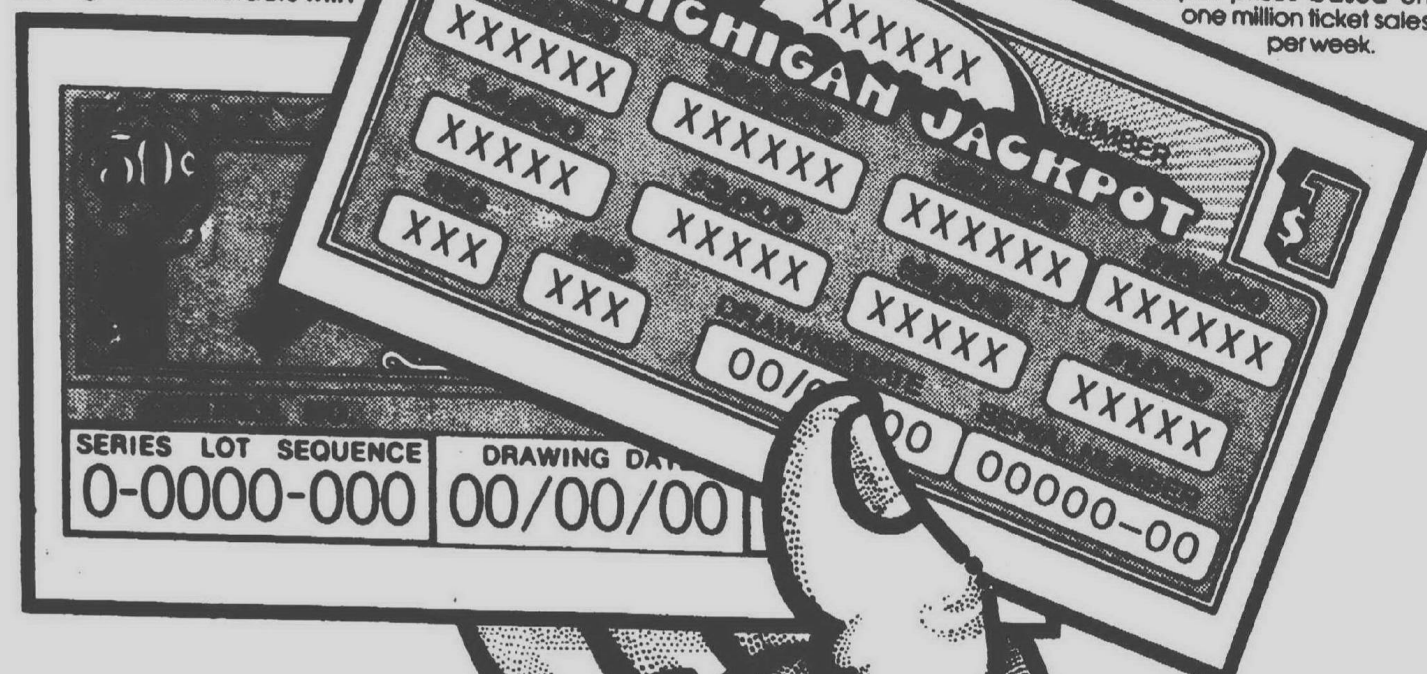

Play the "Green" and the "Gold" Games. Every week.

Tickets go on sale every Tuesday

Drawings every Thursday.



# OBITUARIES

**WALTER E. BAILEY**—Services for Mr. Bailey, 79, of 8085 Centralia, Redford Township, were in the Harry J. Will Funeral Home. Burial was at Acacia Park Cemetery.

Mr. Bailey died July 19. He was a life member of the Detroit Lodge 2, F. & AM 32nd Degree Scottish Rite; a member of the Moslem Temple of Shriners and a member of the Veterans of Foreign Wars.

Survivors are: wife Anna Gagnon; daughters Mrs. Clarence (Violet) Dahl of Redford and Mrs. Stanley (Patricia) Wozniak of Livonia and one grandchild.

**PAULINE M. BLAKLEY**—Services for Mrs. Blakley, 77 of 12778 Mark Twain, Detroit, were in the Harry J. Will Funeral Home with Rev. Father Joseph Ferens of St. Colette Catholic Church officiating. Burial was at Holy Sepulchre Cemetery.

Mrs. Blakley died July 18 after a prolonged illness.

Survivors are: son William of Bloomfield Hills; daughter Mrs. John (Marcy) Stein of Livonia and eight grandchildren.

**JEAN M. DODDEY**—Services for Miss Doddey were in the Harris Funeral Home.

Miss Doddey died July 21. Survivors are: father August, Sr. and brother August, Jr.

**FLORENCE L. JONES**—Services for Mrs. Jones, 88, of 11385 Levene, Redford Township, were in the Harry J. Will Funeral Home with Rev. James Crawford officiating. Burial was at Acacia Park Cemetery.

Mrs. Jones died July 20. She was a 34 year resident of Redford, a housewife and a native of Plymouth, England.

Survivors are: sons John of Redford and Leslie of Plymouth; daughter Mrs. Howard (Florence) Glass of Detroit; nine grandchildren and 11 great grandchildren.

**MICHAEL LEO O'CONNOR, SR.**—Services for Mr. O'Connor, 82, of 34885 Burton Lane, Livonia, were in St. Alden Church. Arrangements were by Harry J. Will Funeral Home. Burial was at Holy Sepulchre Cemetery.

Mr. O'Connor died July 22 after a prolonged illness. He was a life time member of the Knights of Columbus Council 2880.

Survivors are: wife Anne; son Michael, Jr.; daughters Mrs. John (Patricia) Perry of Livonia and Mrs. Gerald (Mary Ellen) Shaugnessy of Livonia; brother John of Nebraska and 11 grandchildren.

**EVELYN SMITH**—Services for Mrs. Smith, 48, of 38208 Lyndon, Livonia, were in the Fred Wood Funeral Home with Senior Rabbi Richard C. Hertz officiating. Burial was at Parkview Memorial Cemetery.

Mrs. Smith died July 20. She was a homemaker and a member of Temple Beth El Synagog.

Survivors are: husband Shirley (Bill); sons Mark and Bruce; daughter Gail and brother Philip.

**SHANNON DANA SORRELL**—Services for Baby Sorrell, 17 months, of 123 Ross, Garden City, were at St. John Baptist Church. Arrangements were by the Harris Funeral Home. Rev. George Pop officiated. Burial was at Glen Eden Cemetery.

Baby Sorrell died suddenly July 19. Survivors are parents Mr. and Mrs. Dana Sorrell.

**ROBERT H. WOOD**—Services for Mr. Wood, 76, of 11383 Columbia, Redford Township, were in the Harry J. Will Funeral Home. Burial was at Oakland Hills Cemetery.

Mr. Wood died suddenly July 21. He was a 28 year resident of Redford.

Survivors are: sons James of Redford, Chester of Garden City and Robert of Wayne; daughter Mrs. Ern (Mary) Foster of Inkster; 11 grandchildren and seven great grandchildren.

## 1st battle lost in maneuvers for county executive

By BOB ERICKSON

A power struggle between representatives of Wayne County suburbs and Detroit-oriented forces in the Wayne County Board of Commissioners appears to be shaping as a defeat for the suburbs.

Despite backing by Wayne County Commissioners from this area, the concept of a chief executive for the county has not been favorably received by the full board.

AN ATTEMPT by Commissioner Mary Dumas (R-Livonia) to push through a resolution that would put the question of a county manager on the November ballot ran into considerable opposition at a board of commissioners meeting last week when two attempts to expedite action on the resolution were decisively defeated.

Those attempts, which received support from commissioners Dumas, Tom F. Taylor (D-Westland), and Brian G. Arrowsmith (R-Canton Township), were beaten by what another suburban county officer, Commissioner Richard E. Manning (D-Redford), called "tremendous opposition from organized labor and...the black caucus."

According to Manning, who was not present for the voting, forces from the Detroit area on the commission are opposed to the concept of a chief executive or county manager because they feel an elected county executive would dilute their power in the county and could place control of many county offices like sheriff and county auditor under the control of the suburban population.

The defeats came when Mrs. Dumas tried, midway through the board meeting, to move the question of the resolution higher on the agenda to assure a quorum would still be present.

sent if the matter could be brought to a substantive vote.

That motion was defeated 11-8 with Dumas, Taylor and Arrowsmith all voting in favor. Eighteen votes would have been needed to pass the motion.

MRS. DUMAS tried again later in the meeting when she moved to suspend the rules to allow action on the resolution on the same day it appeared on the agenda. That motion was even more soundly defeated, 13-2 with one abstention.

Some board members reportedly opposed the resolution on the additional grounds that if the question were put on the November ballot and passed, a later special election would have to be held to actually elect the proposed county executive. That election could cost the county about \$800,000.

The possibility of electing someone to such an office is new to the county. It was just last year the state legislature passed a law allowing counties to elect a chief executive whose functions would be similar to those of a mayor, a city manager or a governor in other levels of government.

A county executive would, under the terms of the new law, have the authority to appoint persons to county offices that had previously been elected offices.

Monday, July 23, 1974 THE OBSERVER & ECCENTRIC (PR-7A, WG-5A) • 9A

**BY THE BAG FULL!**

<b>CHUCK ROAST BEEF</b> Blade Cut <b>99¢ lb.</b>	<b>OUR OWN HOMEMADE FRESH KIELBASA OR ITALIAN SAUSAGE</b> <b>\$1.39 lb.</b>
<b>U.S.D.A. Choice BEEF SIDES</b> Cut-Wrapped-Frozen <b>99¢ lb.</b>	<b>Lean Meaty Shoulder Cut PORK STEAKS</b> <b>99¢ lb.</b>
<b>New York STRIP STEAKS</b> <b>\$2.89 lb.</b>	<b>OUR OWN MICHIGAN MADE HONEY LOAF PEPPER LOAF VEAL LOAF PORTO LOAF</b> <b>\$1.69 lb.</b>

**ALEXANDER & HORNING** 425-7212  
 Fresh & Smoked Meats German Style Sausage  
**WESTLAND CENTER**

## INTERESTING FACTS

Here's quite an oddity that few people realize. Three of the first five U.S. Presidents all died on July 4! The second U.S. President, John Adams, died July 4, 1826 at Quincy, Mass. The third U.S. President died at Charlottesville, Va. on July 4th, 1826 - the same day in the same year as Adams. And the fifth U.S. President, James Monroe, died July 4, 1831 in New York - thus completing this amazing coincidence.

AND HERE'S ANOTHER interesting fact... Hospital Costs... have increased well over 100% during the past ten years! Are you adequately covered by your present Hospital Insurance? The GOLD CROSS Hospital Benefits Plan provides UP TO \$70.00 A DAY in addition to other Insurance or Workmen's Compensation. Benefits begin First Day of confinement for each covered Sickness or Accident. Issued to Individuals and family Groups --NO AGE LIMIT--

... SEND FOR ALL OF THE FACTS TODAY ...



For complete information write or phone-  
**Metro Mutual Insurance Company**  
 Suite 389, 23077 Greenfield Road  
 Southfield, Michigan 48075  
 Telephone (313) 557-5284



## ELECT



JUDGE WALTER A. PARUK

Walter A.  
**PARUK**  
 APPEALS  
 COURT  
 JUDGE

**RATED "PREFERRED" BY THE Advocates Bar Association**

- Age 48, married, six children
- 23 years experience as attorney in all phases of law
- Present Municipal Judge, Hamtramck 13 years. Has served as Judge in Dearborn, Detroit, Garden City, Highland Park, Westland
- Noted nationally for his service to the judicial profession

PAID POLITICAL ADVERTISEMENT

## Today's deadline for GOP dinner

Today (Monday) is the deadline for reservations to a dinner meeting Aug. 2 of the 2nd District Congressional Republicans to discuss issues for the forthcoming state convention.

Reservations may be phoned to district headquarters at 2255 South Industrial Highway, Ann Arbor, to Mrs. Carol Sellman of Plymouth, or Mrs. Sylvia Skrel of Livonia.

The dinner meeting will be in Weber's restaurant, 1-94 and Jackson Road, in Ann Arbor. The buffet style dinner begins at 7 p.m. Cost is \$5.25 per person and a cash bar of \$1 per person from 6-7 p.m.

Purpose is to discuss issues for the state convention. Among issues to be discussed include busing, campaign reform, energy, gun control, land use, mental health, transportation, and welfare reform.

Rep. Marvin L. Esch (R-Ann Arbor) will attend to discuss issues with fellow Republicans. Those unable to attend the dinner, may drop in for the meeting which will begin about 8 p.m., says Nancy Chase, chairman of the 2nd Congressional District.

## Magee promoted

William S. Magee of Westland has been appointed assistant treasurer at American Savings Association.

Magee, who has prior financial experience in the savings and loan field, is presently manager of American's accounting department.



**James E. Lacey cares about kids ... his kids, your kids.**

- Married 17 years, 4 children
- Assistant Prosecuting Attorney for 11 years
- Probation Officer for 6 years
- Trial lawyer in over 400 criminal cases
- Admitted to practice before U.S. Supreme Court
- Detroit College of Law; John Carroll University
- University of Detroit High School
- Veteran — American Legion member
- Wayne County resident for 40 years
- Endorsed by Detroit Police Officers Association

LACEY is "WELL QUALIFIED"  
 Civic Searchlight - Detroit Bar Association

**ELECT JAMES E. LACEY**  
 to Judge of Probate, Juvenile Division

PAID POLITICAL ADVERTISEMENT



AT A TIME when thoughtfulness and understanding are so important these qualities are evident throughout our service. We take a genuine interest in your comfort and well-being.

**SCHMALZRIEDT SONS**  
 Funeral Home  
 18625 GRAND RIVER  
 BETWEEN GREENFIELD  
 and SOUTHFIELD  
 DARTING E. SCHMALZRIEDT LACEY, INC.

## Maher For Court of Appeals

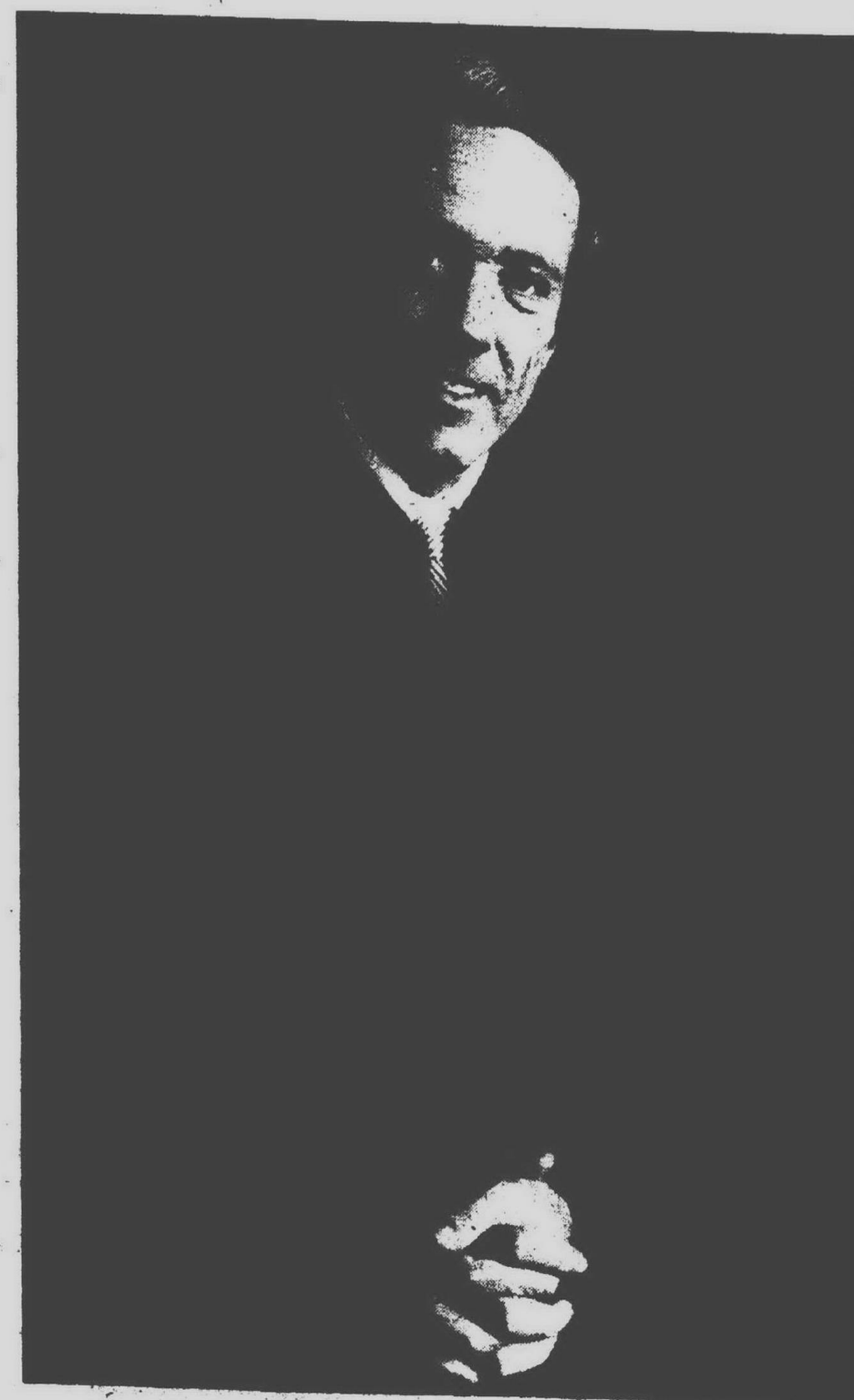

He gets things done. Judge Maher is deeply concerned about people and in protecting their rights. In the courtroom, in civic affairs, in advancing needed legislation, Judge Maher works for you-let Judge Maher work for you on the court of appeals vote Aug. 6.

Paid Political Advertisement



## editorial opinion

# We endorse Canton public safety millage

There are two referenda on the Aug. 6 Canton Township ballot which are vitally important to the future.

The first, a proposed three-mill tax to provide funds for public safety purposes, can have a tremendous impact on fire safety and police protection for the township. We strongly recommend its passage.

Thus far the township board has not said how much of the three mills it would levy at first if it passed, but Township Clerk John Flodin has said it is unlikely that all of it would be assessed.

In endorsing the millage, we insist that the township board be more specific about its plans for its use but agree that the future of public safety programs — police and fire — in the rapidly growing township mandate additional millage.

There was quite a furor following the fire that claimed the lives of the James Burnham family, and many suddenly realized that the township

needs more fire protection. (A citizens' study committee reached that conclusion following its investigation of the Burnham fire.)

With Canton's rapid growth and the county's persistent threat to discontinue providing police protection for townships, we believe more funding for the local government is necessary to insure adequate law enforcement for residents.

The public safety millage deserves the support of all who thus far have registered only negative comments about public safety in Canton. It is a positive step, but the township board must carefully explain its use of anything levied of that three mills.

ALSO ON THE BALLOT will be the proposed cable television franchise. We recommend a "no" vote on this.

In a reversal of its decision to grant the franchise, the township board has even voted to recommend its defeat. (The American Association of University Women cable TV study com-

mittee has also endorsed a 'no' vote on the franchise.)

The board granted an exclusive 30-year franchise to one company which as such should not be approved by the voters. (The City of Plymouth has granted a non-exclusive franchise — the best guarantee against non-performance by a company or a get-rich-quick sale of the license.)

In addition, the company to which the Canton Township board assigned the franchise has demonstrated no ability in the field of cable television, has had little communication with township officials about implementing the service and has no local contact where such information can be ascertained.

Coupled with recommending the franchise's defeat, we urge the township board to seek professional help in drafting an acceptable franchise and recommend soliciting bids from several other established cable television companies.

## County school one mill tax needed for special children

Fifty thousand children need your vote and help on primary election day, Aug. 6.

Wayne County voters can provide that help by approving a proposed one mill (\$1 per \$1,000 of state equalized valuation) for local schools' special education programs.

The levy, on a county basis, would raise an estimated \$13.4 million and would enable the county to qualify for another \$5 million in state funds.

Wayne County Intermediate School District officials pledged that the funds would be returned to local districts to use for their own programs.

Benefiting from the money will be youngsters who are physically, mentally or emotionally handicapped and need special help available in existing programs.

The millage would allow local districts to improve and expand on special education programs. We recommend a 'Yes' vote.

## 'Undertones are disrupting Canton board meetings'

EDITOR:

Having read the article about the undertones that go on at the Canton Township trustees meetings by Lynne Goldsmith, I must say that I totally agree with her. Sometimes I wonder why some of this stuff is tolerated or allowed.

It would seem to me that you come to these meetings to find out information on what is going on in the township and not to visit with your friends and neighbors.

To do this you would have to sit in

### READERS FORUM

the front row to determine the board's words from the undertones that are going on all around you.

I would hope that Bob Greenstein and his concerned team are remembering all the places that they are putting up their various signs for this

campaign and remember that they said they would take them all down later on.

It appears to me that you can't go to far in this area of Canton and not see a large sign about a concerned team. I would think that a really concerned team wouldn't need quite so

many signs or quite so large, a few of which restrict the view of oncoming traffic.

GERRI GUZIK  
Canton Township

## 'Greenstein is a man of courage'

EDITOR:

May I have equal space to reply to Lynn Goldsmith's "Greenstein Campaign Elsewhere?"

I too have observed Mr. Greenstein's behavior and found it disturbing but I can understand his difficulty to contain himself.

Here is a man who has a special love for this township for the openness and privacy the area provides for the wholesome growth of his children. He moved away from the tar

and cement development that enveloped Livonia.

For him to stand idly by while the great land giveaway goes on in our township is next to impossible. He is a man who has totally immersed himself in preventing the encroachment of privacy which the disregard of the original township plan is bringing upon us.

Don't condemn him, Lynn, until you've experienced the privacy and serenity that Hanford Road and the few remaining Hanford Roads in our township have to offer. Come enjoy

and remember, while you can, for the few fleeting moments that remain before the bulldozers rape to pieces nature's handiwork.

There are too many of us who are content to lay back while he takes up the cudgel in our behalf.

He is a man of courage; a man of conviction. We need him if we want to restore stability to our township's development.

He has my respect and vote.  
JOHN COJEI  
Canton Township

## Write your lawmaker

### PLYMOUTH SCHOOL DISTRICT

The Plymouth School Board regularly meets at 8 p.m. on the second Monday and fourth Tuesday of each month in various schools. The location of a particular meeting may be obtained from the school district offices at 454 S. Harvey St., Plymouth. Dr. E. J. McClendon is president of the school board and John M. Hoban is school superintendent.

### PLYMOUTH TOWNSHIP

The Plymouth Township Board of Trustees regularly meets at 8 p.m. at township hall, 42350 Ann Arbor Rd. on the second and fourth Tuesdays of each month. J. D. McLaren is township supervisor.

Want to tell your lawmaker how to vote?

Got a problem? Need a speaker for your club?

Congressmen, legislators and county commissioners read their mail pretty carefully and listen to the voters' problems.

Clip and save this directory of addresses and phone numbers, marking the official who serves your area.

### CANTON TOWNSHIP

The Canton Township Board of Trustees meets regularly at 8 p.m. on the second and fourth Tuesdays of each month in the township fire station at Cherry Hill and Canton Center roads. Township business offices are at 44580 Geddes Rd., Belleville. Phil Dingeldey is township supervisor.

### CITY OF PLYMOUTH

The Plymouth City Commission meets regularly at 7:30 p.m. on the first and third Mondays each month at City Hall, 201 Main St. Beverly McAninch is mayor and Fred Yockey is city manager.

### U.S. SENATE

Sen. Philip Hart, D-Mich.  
Washington: Senate Office Building,  
202-225-4822.

Detroit office: 438 Federal Building,  
226-3184 or 226-3188.

HENRY M. HOGAN, JR., Co-Publisher  
PHILIP H. POWER, Co-Publisher

DUANE P. ROSENTHAL, General Manager

R. T. THOMPSON, Executive Editor

W. EDWARD WENDOVER, Community Editor  
ARTHUR SHAFFER, Sales and Marketing Manager

Member of  
MICHIGAN PRESS ASSOCIATION  
SUBURBAN NEWSPAPERS OF AMERICA  
NATIONAL NEWSPAPER ASSOCIATION

**Plymouth Observer & Eccentric**

DIVISION OF SUBURBAN COMMUNICATIONS CORPORATION

# CROWLEY'S

VAN HEUSEN

## THE SOFT SHIRT COMES ON STRONG

The shirt on your back takes on new excitement when it's done by Van Heusen® Hampshire House. What's new about it you ask? Elegant crepe fabric for one thing, just right for today's classic look. Shaping for a leaner fit. Softly muted colors to choose from; blue, beige, white and light green. Permanent press polyester/cotton blend. Sizes 14½ to 17½. Men's Furnishings (#27). \$12

BIRMINGHAM CUSTOMERS can park free. The new Ferndale Street Parking Deck is now open. Any Crowley sales person will gladly validate your ticket.





# Garden is tiny but yield is big in produce and fun

By CORINNE ABATT

In square footage, the family garden at the Redford Township home of the John Baloh family is small. But, in amount of produce and flowers, it rivals many three and four times its size.

The trick is in planning, tending, watering—plus plenty of creativity. Barbara Baloh says of her garden-husband:

"He's creative, and every year he adds something new and every year he does something different."

All the family, Dale, 17; Diane, 15; Donald, 14; Dave, 11, and Darlene, 9, do their part to keep father's garden blooming and beautiful.

Flowers and vegetables are mixed in appealing combinations.

In the garden at the corner of Dixie and Schoolcraft, the small deep green clumps of bib lettuce are separated by yellow marigolds. These form a border for a row of green peppers with a few zinnias mixed in for color and contrast.

Behind is a row of tomato plants, more than four feet tall, each growing in the center of a cylinder of wire fencing. Poles of stained redwood with cross bars on top support ropes for the string beans and cucumbers to climb.

In another small garden near by, there is a border of several kinds of leaf lettuce and farther in are onions, romaine lettuce, sturdy clumps of

Swiss chard, castor beans and sunflowers.

Baloh, his wife says, will fill every planter he can find and last year discovered wine barrels. He cuts the barrel in half through the center, paints the wood with redwood stain, touches up the hoops with black paint and the planters are ready.

Two of them on posts in the garden are planted with petunias of a variety of colors. In the center of each is a tall plant with lush gray, green leaves and bright purple flowers—egg plant.

"He read about doing this in a gardening book," Mrs. Baloh says of her husband, "and decided to try it and it really works."

She has already frozen string beans from the garden, is certain there will be enough tomatoes to can and is using zucchini from the big plants in the far corner full of bright yellow blossoms.

Mrs. Baloh has two favorite ways of preparing zucchini, both of which have family approval.

To make stuffed zucchini, she peels and removes the centers and lets the zucchini drain. She browns about a pound of hamburger and some garlic together, then adds a half a cup of parmesan cheese, two eggs, bread crumbs, salt and pepper and a small amount of water.

When the zucchini is stuffed with this filling and placed in a baking dish, Mrs. Baloh makes a sauce for

the top from onions browned in a skillet to which tomatoes are added. She lets the sauce mixture simmer until the tomatoes are soft and adds a tablespoon of sugar.

The stuffed zucchini topped with the tomato sauce is baked in a 350 degree oven for an hour to an hour and a half.

For a side vegetable, Mrs. Baloh slices the zucchini thin, rolls the slices in flour, eggs and bread crumbs and fries until golden brown.

In the yard behind the house, a high redwood fence encloses an above-ground swimming pool. Cabbage is planted among the flowers in the border garden along the fence. Cucumbers climb the ropes which stretch from the ground to the top of the fence.

The family members have been growing vegetables and flowers together for several years. They all take turns weeding and helping tend and harvest the crops.

And Mrs. Baloh says, "We water all the time."

They all agree it is a lot of work, but objections in the face of the tasty rewards are hard to come by.

And during the long, cold winter when the flavor of the crunchy giant radishes and the four or five kinds of lettuce is only a summer memory, there will be homegrown beans in the freezer and homegrown tomatoes on the cupboard shelf.



VEGETABLE GARDENING is a favorite activity in these days of high food prices, and many are trying it for the first time no matter how small the plot. The John Baloh family of Redford Township have combined flowers and

vegetables in a tiny yard with great results. Here, Mrs. Dorothy Baloh (right) and daughter Diane check the ingenious climbing room for beans and cucumbers.



JOHN BALOH, 11, finds a spot among the marigolds, bib lettuce, tomatoes, peppers and zinnias.



A PLANTER made from half a wine barrel is home for a huge eggplant surrounded by petunias.



CHIEF GARDENER in charge of weeds, nine-year-old Darlene Baloh is willing to do her part because she likes lettuce salad. A temporary fence over the onion patch keeps the family dog off the young plants.

## Canning cuts costs, but be sure it's for you

If inflated food prices are pinching your pocketbook, keep in mind that home food preservation is an excellent way of seeing to it that the pinch never reaches your stomach.

With produce grown at home or purchased from nearby fruit and vegetable stands, the homemaker can prepare for a snug, satisfying winter just as her mother and grandmother did — by canning and freezing in her kitchen.

With prices about to shoot off the charts, it is essential that a large number of services will be dropping off the price ladder and the busy planner.

program, has some words of advice.

**SHE SUGGESTS BEGINNERS** start with jelly. It's relatively simple, doesn't require elaborate preparations and satisfactions are quick in coming.

But even before making any specific plans, Ms. Criner says, "Hey, find out if your family really wants to eat this way."

So before picking the blackberries, grapes or cherries for jam, be sure that the family really will like it.

**IN THE VEGETABLE** department, tomatoes are for the beginner. Because of their high acid content, which helps in preservation, tomatoes don't need to be processed in a pressure cooker.

Working with jelly and tomatoes will give the novice canner an idea as to whether she really wants to continue with her new hobby.

For example, other vegetables such as green beans have a low acid content, and have to be processed in a pressure cooker, the average cost of which is \$45.

"This," Ms. Criner says, "is a big outlay especially if you find afterwards that you might not enjoy it."

**SHE WARNS AGAINST** bringing in large amounts of fruits and vegetables to can. "Don't get so much in that you're working night and day," she advises because this could lead to frustrations and anger which "take

the joy out of life for everyone around."

Another suggestion is that if time is short and the weather bad when the fruits for making jelly are ready, they can be frozen and the jelly made later in the cooler months.

Some of the "No-no's" from the extension service are not to do beans and other low acid vegetables in anything other than a pressure cooker. Oven methods are out for such processing. The jars may break and the temperature never reach the heat necessary for safe preservation.

**GLASS JARS SUCH AS** mayonnaise containers are not suitable for canning. The glass is not tempered and therefore won't stand the high heat.

Such old tricks as putting a copper penny in the bottom of the pickle jars to keep the contents green are absolutely verboten, Ms. Criner said.

Remember when processing canned foods in boiling water, the jars do not have to be sterilized ahead of time because the boiling process itself will take care of that.

Jars from other uses, however, can be adapted for jelly making since they do not go through the boiling and high temperature processing. To be safe jelly jars should be placed in boiling water and simmered for 10 minutes before using.

**WHILE BERRIES ARE** available now, the prices of raspberries may deter some would-be jelly makers.

However, many calls have come into the extension service about making mulberry jelly. Housewives are taking another look at the laden mulberry trees in their yards and wondering.

Ms. Criner suggests mulberry jelly can be made from the recipe for blackberry or other berries which call for the use of pectin or one of the other commercial preparations which insure the jelling process.

One veteran jelly maker suggests putting a white sheet or paper, well anchored, under the mulberry tree and shaking it or leaving it overnight to catch the fallen fruit, rather than picking it by hand.





## Law wives install

THE GAVEL was tied with a ribbon when the Livonia Lawyers' Wives installed a new president recently. From left are Mrs. Michael Ka-

tulski, outgoing president; Mrs. Harry M. Smit, the new top officer, and Mrs. John J. McCann, president-elect. (Staff photo by Harry Mauthe)

## Legislature affirms credit rights of women

A bill banning discrimination in granting consumer credit to women was approved by the Michigan Legislature last week.

The approval culminated a two-year project of the Michigan Consumers Council to have the legislation enacted.

"We've done extensive research on the problems encountered by women consumers operating in today's credit society and feel a great sense of victory with the passage of this bill," said James D. Hunsucker, council acting director.

The Consumers Council began its women and credit discrimination study in August 1972 with a survey of selected financial institutions and credit lenders in the state. The survey revealed women were not treated the same as men when applying for credit.

Hunsucker, who conducted the survey, said, "Attitudes of lending in-

stitutions varied, but their cumulative mood indicated a great inequality facing women whether married, single, widowed or divorced.

"This new law is definitely going to change those attitudes."

He noted that the bill (HB4639) concurred upon by the House was slightly weakened by Senate amendments removing jail sentences for violators and the treble damages provision from the civil penalties section.

"But the effect," he said, "is that the state of Michigan has gone on record in affirmation of the credit rights of women and it can be expected that the law will bring about some changes in the practices of granting consumer credit to all qualified women applicants."

The new law, sponsored by Rep. William Brodhead (D-Detroit), was given immediate effect by the Legislature and sent to Governor Milliken for his signature. Technically, the law

amends the public accommodations provisions of the Michigan Penal Code to include prohibition of discrimination by credit granters on the basis of sex or marital status.

Hunsucker said as he congratulated the Legislature on passing this bill that there is other pending consumer legislation and urged the legislators to attend to that too.

He listed the Consumer Protection Act (HB4001), creation of a mobile home commission to regulate mobile home manufacture, sale and parks (HB5666), regulation of auto repair practices (HB5047), regulation of collection agencies (SB 439) and the Home Purchase Protection Act (HB4637).

"These are our priorities for the remainder of the 1974 session," Hunsucker said, "but, by no means the full scope of necessary attention that must be given consumer issues by the Michigan Legislature."

## U-M study reveals women are graduate dropouts

An 18-month study by a University of Michigan committee on the status of women in graduate education and later careers has confirmed that "the higher the rung of the academic ladder, the fewer women are to be found."

At each new stage of graduate study, a progressively lower percentage of women apply, enroll and graduate. The pattern exists nationally as well as in Michigan, the study found.

A report outlining ways to give women more access to graduate study has been adopted as official policy by the Rackham School of Graduate Studies at the university.

To offset the pattern, the U-M graduate school will begin implementing the committee's recommendations. These include:

The development of more flexible admissions and financial aid policies and programs for part-time and returning students.

The collection of comprehensive information on admissions, attrition, financial aid and placement so that discriminatory patterns can be identified and solutions developed.

The appointment of a graduate school staff member to take charge of affirmative programs at the graduate level and to oversee and enhance the quality of educational experience which graduate students receive.

The committee also recommended active recruitment of women for graduate study in the sciences; the improvement of master's level study programs; a positive effort to increase female faculty members; and a regular review of departmental placement efforts.

"Most reports of this kind are graciously accepted and benignly ignored," Prof. Maxine E. Loomis, committee chairwoman comments. "We believe this is the first time a university has approved such recommendations as official policy and begun implementation immediately. It is a great step forward."

The 70-page report titled "The Higher the Fewer" notes that during the 1972-73 academic year, 44 per cent of the bachelor's degree recipients, 14 per cent of the doctor of philosophy degree recipients and five per cent of the full professors at the U-M were women.

In addition, the committee discovered the U-M women PhD recipients were unemployed or under-employed at three times the rate of their male counterparts.

Several recommendations were concerned with the removal of various administrative barriers to non-tradition-

al students within individual departments and the graduate school as a whole.

"Women have traditionally fallen into the category of part-time or returning student more than men due to marriage and family demands," the committee notes. "But, opportunities for part-time study are rare. Child care facilities for potential students with families are almost non-existent."

"Currently, financial aids are restricted almost entirely to full time students. A number of national studies have shown that lower proportions of women receive teaching fellowships as well."

Other national studies document discriminatory attitudes among faculty members toward women graduate students. Some of the observations are that women graduate students are not taken seriously by the faculty and departments are reluctant to invest scarce resources in women who may drop out, lost interest or get married and have babies.

Besides pointing out that the 'higher the fewer' phenomenon is self-perpetuating, the study admits that the high attrition of women from graduate studies is undoubtedly partially the result of social conditioning.

There is a hopeful note in the report.

"The increasing numbers of women seeking higher degrees suggests women themselves are beginning to redefine their roles and to raise their goals. Higher education should focus

on reinforcing these professional aspirations and on reducing the institutional barriers that have discouraged them."

### BANQUETS WEDDINGS

BUFFETS OF OVER 30 HOT & COLD ITEMS \$4.95

477-2686

CORDOBA RESTAURANT  
7 MILE & MIDDLEBOLT

JACQUES BRELE  
ALIVE & WELL  
LIVING IN PARIS

Dinner Theatre of Detroit  
Mercy College, Thursday thru Sunday  
Reservations: 531-6131

NOW AVAILABLE  
DETROIT CAST ALBUM

### BOURBON STREET

GAS LIGHT  
Dining & Dancing

NEW YEAR'S EVE PARTY IN JULY  
WEDNESDAY, JULY 31

FEATURING A DINNER OF TURKEY AND SWEDISH MEAT BALLS \$3 including taxes

Enjoy the Festive Atmosphere of  
NEW ORLEANS

BOB McKAY &  
MAUREEN MOORE  
MUSIC OF THE '40s & '50s  
MON. - SAT.

BUSINESSMEN'S LUNCHEONS Char-broiled  
MONDAY - FRIDAY  
PRIVATE MEETING ROOM ON REQUEST  
COCKTAILS & PIANO BAR

Call 533-8000

9565 TELEGRAPH ROAD, Near W. Chicago  
HOURS: MONDAY - FRIDAY 11:00 A.M. - 3 A.M. SATURDAY 5 P.M. - 2 A.M.

## Susan Woodhouse is recent bride

Susan Anne Woodhouse, daughter of Mr. and Mrs. Edward Woodhouse of Redford Township, became the bride of Dwight William Danley in a recent ceremony in Grace Comberland Presbyterian Church, Lincoln Park.

The bridegroom is the son of Mr. and Mrs. William Danley of Wyandotte.

For the double-ring candlelight ceremony officiated by the Rev. James

Jones, the bride wore a floor-length gown of white silk organza of Victorian design with lace bodice, lace appliques on the long, sheer sleeves and cathedral train.

A silk and lace headpiece made by the bride held a full-length veil and she carried white roses and baby's breath.

Maid of honor Sharmon Wickens and bridesmaids Carol Danley, Linda Jones, Chris Skog and Nancy Heffernon wore long blue dresses and carried spring bouquets. Flower girl Dawn Danley, niece of the bridegroom, had a long white dress with blue trim.

Wayne Danley was best man and the groomsmen were Jon Wickens, Steve Jones, Mark Danley and Eric Woodhouse.

The reception was held in Camaron Hall in Taylor and the newlyweds went to New Orleans for their honeymoon.

## Lamaze group to show film

The Lamaze Childbirth Education Association will show "The Story of Eric," a Lamaze childbirth preparation film, in the auditorium of St. Mary Hospital in Livonia at 8 p.m. Friday, Aug. 2.

Open to all those interested in learning about the Lamaze childbirth method, the meeting will feature a talk by a couple who had a baby by this method.

### FURNITURE STRIPPING

Now exclusive cold process can remove finishes from wood & metal

CHAIRS \$6 & up...

WE STRIP ALL TYPES OF  
CABINETS - BUTCHES  
TABLES & MORE!

HER PAL Strip Shop

15708 Telegraph Road  
Hours: 9:30 to 5 Sat. 9:30 to 3  
PHONE: 535-8715

## COME ONE, COME ALL TO THE NORTHVILLE FAIR



at  
NORTHVILLE DOWNS

AUGUST 1, 2, 3, 4  
THURS., FRI., SAT., SUN.  
7 Mile and Sheldon Roads  
NORTHVILLE

AUGUST  
1.2.3.4

ARTS & CRAFTS DISPLAYS

August Fest

SPONSORED BY THE NORTHVILLE JAYCEES  
featuring German Food-Dancing-Beer

Aug. 1  
GOAT SHOW  
4:30 p.m.

MIDWAY features 25 carnival rides and Games of Chance  
ANTIQUE SHOW  
Starts at 10:00 a.m. daily

Aug. 3  
4-H HORSESHOW  
9:00 a.m.-5:00 p.m.

### FEATURE SHOWS

Aug. 2

HORSESHOE  
TACON  
2:00 p.m.  
Under 12-\$1.00  
Adults-\$2.00

Aug. 3

MOTORCYCLE THRILL  
SHOW  
8:15 p.m.  
Under 12-\$1.00  
Adults-\$2.00

Aug. 4

HORSEMAN NELL DRIVERS  
SHOWS at 3 & 8 p.m.  
Under 12-\$1.00  
Adults-\$2.00

SPONSORED by the NORTHVILLE COMMUNITY CHAMBER OF COMMERCE

### CALL VOGEL-RITT FOR ALL PEST PROBLEMS

Do-it-yourself pest control can be do-it-yourself trouble. Be sure. Be sure. Call the experts. Vogel-Ritt. TE 4-6900. No more pests. No more problems.

12525 Grand River - TE 4-6900

### BUY DIRECT AND SAVE

COMPLETE FINE-GRIND  
DOOR UNITS-INTERIOR & EXTENSION  
FROM \$26.95

INCLUDES TRIM AND HARDWARE • PRE-FINISHED AND UNFINISHED  
• Limited Supply of Special Doors. We'll pre-arrange at reasonable savings

TRANSIT CO.  
2000 Waver St.  
Walled Lake  
624-2115 Mon. - Fri. 9-5

## 'A Nice Place to Buy Carpet'

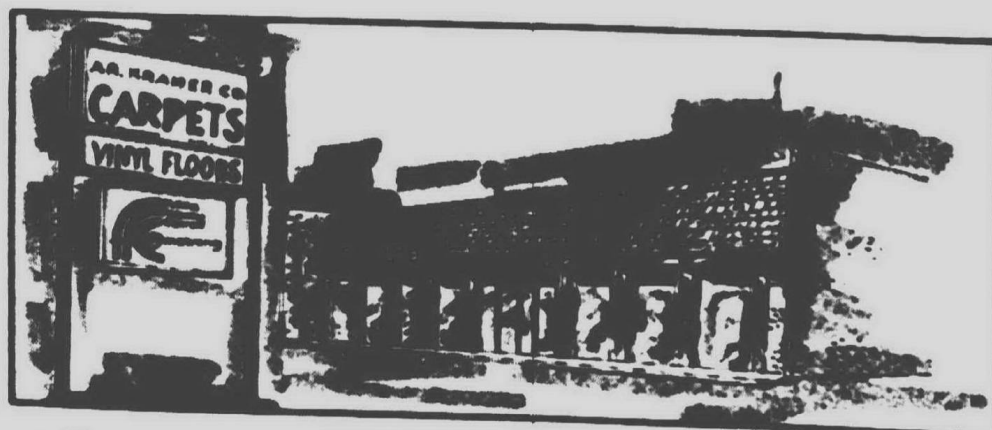

3 GREAT CARPET VALUES FROM EVANS & BLACK

by Armstrong

1 "Revolutionary Strips"

An exciting new look with vivid sparkling multi-colorations & unique striped patterns in a luxuriously thick, dense shag texture 100% heat set nylon pile.

2 "Ella"

An elegant two-level nylon sculptured shag in an extra thick, extra dense, multi-colored design to complement both casual and formal settings.

3 "Jokarta"

A DuPont nylon extra thick, multi-colored shag, available in 25 exciting, lustrous colorations that will bring sophisticated high fashion styling to any room in the home.

A.R. Kramer Co.

15906 Middlebelt (N. of Five Mile)

522-5300

LARGEST SELECTION OF CARPETS & RESILIENT FLOORS

HOURS: MON.-WED.-THURS.-FRI. 10-6 • TUES. & SAT. 11-6



Mr. and Mrs. Peter Chatfield Kinyon of Libertyville, Ill., formerly of Livonia, announce the engagement of their daughter, Sarah Elizabeth, to David James Epskamp, son of Mr. and Mrs. Lawrence Clarence Epskamp Sr. of Washington Avenue, Livonia. The bride-elect is a 1971 graduate of Libertyville High School and a senior at Albion College, where she is president of Pi Beta Phi sorority. Her fiancé graduated from Franklin High School in 1971 and is a student at the University of Michigan. Their wedding date is May 24.



Kinyon-Epskamp



Wright-Lebeck

Mr. and Mrs. Harry J. Wright of Howell, formerly of Livonia, announce the engagement of their daughter, Lynn L., to Douglas L. Lebeck, son of Mr. and Mrs. Robert Lebeck of Dearborn. The bride-elect graduated from Franklin High School in 1972 and from Schoolcraft College in 1974. Her fiancé, a graduate of Edsel Ford High School and a U.S. Air Force veteran, is a 1974 graduate of Henry Ford Community College. Both are employed by Burroughs Corp. in Plymouth. They plan to be married Oct. 26.



Coleman-Rouse

Mr. and Mrs. Morris Coleman of Hivoley Avenue, Westland, announce the engagement of their daughter, Nancy Ellen, to Larry Ray Rouse of Wayne. They plan to be married Aug. 17 in the First Baptist Church of Plymouth.



Richter-Zancanella

Mr. and Mrs. Harlan E. Richter of Dixie Avenue, Redford Township, announce the engagement of their daughter, Cheryl Lynn, to Michael L. Zancanella, son of Mr. and Mrs. Ernest Zancanella of Dearborn Heights. The bride-elect is a 1972 graduate of Bishop Borgess High School and employed by Panasonic. Her fiancé works for Monroe Dodge. No wedding date has been set.

## Foundation gets \$1 million to give free Pap tests

The Michigan Cancer Foundation has been awarded a million dollar sub-contract from the Michigan Department of Public Health to conduct a three-year cervical cancer screening program in "high-risk" population areas of Wayne, Oakland and Macomb counties.

The goal is to provide free Pap tests for 25,000 women during the first year of service. First-year funding amounts to \$320,276.

Women considered to be in "high-risk" include those who are medically under-served or medically indigent. Women who are reluctant or unable to obtain medical check-ups and periodic Pap tests often are in lower socio-economic groups. The incidence of cervical cancer is highest in these groups.

QUALIFIED health care personnel will do the screening. Laboratory work will be performed at MCF's Meyer L. Prentis Cancer Center headquarters in Detroit and at other facilities with laboratories licensed by the Department of Health.

Women who have positive tests (indicating pre-cancerous cells or presence of cancer) will be referred to physicians designated by the women themselves, or to out-patient departments of community hospitals and to local health centers which will be co-operating in the cancer detection effort.

THE CANCER FOUNDATION, a Torch Drive-United Way agency, was selected to administer the screening effort because of its past and continuing efforts in cancer research, detection, clinical investigation, patient services and rehabilitation, and public health education.

Funds for the sub-contract were issued through the National Cancer Institute, an agency of the U.S. Department of Health, Education and Welfare.

"We know if we can detect cervical cancer early and if treatment is immediately initiated we can save lives," said Dr. Michael J. Brennan, MCF president.

"Our goal is to reduce the cervical cancer death rate by more than 50% over a 10-year period," he said.

MCF BEGAN a comprehensive community Pap clinic program in 1971. Since that time nearly 40,000 women have received free Pap tests.

Cancer detection efforts are part of MCF's community services.

"We're looking ahead in a positive direction" said Abraham Brickner, director of the community services division. "Our community Pap test program will be continuing throughout a four-county area and now we'll be able to add a new dimension of service and reach even greater numbers of women as a result of this new effort."

Brickner noted that planning for the new service already is under way. He said cervical screening under the Department of Public Health sub-contract could begin as early as August.

CERVICAL CANCER is the most common type of uterine cancer, which causes an estimated 450 deaths a year in Michigan.

Approximately half of the state's population is in the tri-county area where the newly-funded service will be concentrated.

Early detection of cervical cancer has resulted in dramatic reductions in death rates nationally as well as in Michigan and the Detroit metropolitan area.

MCF OFFICIALS believe there are additional public health gains to be made.

In spite of increased public awareness of the Pap test, an effective diagnostic tool, approximately 47% of the nation's women fail to get Pap tests each year.

Developed by Dr. George N. Papanicolaou, the Pap test involves microscopic examination of cells taken

from a simple, painless smear of secretions from the cervix or vagina.

Pre-cancerous states or the presence of cervical cancer can be de-

tected through analysis of cell color, size and shape.

In addition to cervical cancer detection, MCF offers comprehensive

breast cancer screening at its Breast Cancer Detection Center. Soon, a free oral cancer detection and diagnostic service will be offered.



## mid-summer sale

Our Harman Gallery Collection of Tables . . .

(circa 1750)

Our Harman Gallery Collection of Tables is a skillful blending of the Colonial craftsman's know-how with the graceful old world lines of Queen Anne. Each piece is crafted in maple and finished in the exact honeyed brown which flows in dark profusion from the maple tree . . . highlighted and distressed to make each one glow with the treasured aura of an heirloom. All are Mid-Summer Sale Priced . . . and in Stock For Immediate Delivery! No waiting! Enjoy your selection immediately . . . and save!

A. 13" x 28" Butterfly Drop Leaf Table . . . opens to 32" x 28" with one drawer for storage. Sale . . . \$115.

B. 48" x 20 1/2" Drop Leaf Cocktail Table . . . opens to 48" x 38". Sale . . . \$115.

C. 20" square Bunching Tables . . . just 17" high. Choose one or several for accents. Sale . . . \$53 each.

D. Distinguished Desk for M'lady. Writing surface, 36" x 18" . . . with three drawers for extra storage. Sale . . . \$172.

E. Magazine End Table with brass handle trim. Sale . . . \$115.

F. Nest of Tables. Top one measures 24" x 15" x 22" high. Set of three. Sale . . . \$128.

G. 21" x 27" End Table with one drawer and shelf for added display. Brass trim. Sale . . . \$99.

H. 27" square Commode Table. Has two doors, storage within. Sale . . . \$139.

all in stock for immediate delivery!

4080 TELEGRAPH  
(at Long Lake Rd.)  
• 644-7370 •

WIGGS  
of Bloomfield Hills

open Monday,  
Thursday & Friday  
til 9

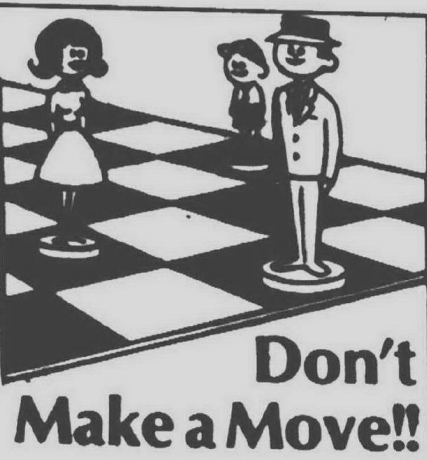

Don't Make a Move!!

without

Welcome Wagon.

Our Hostess' Gifts and Information are the Key to Your New Community

IN OAKLAND COUNTY CALL:

355-3800

IN WAYNE COUNTY CALL:

425-5060

961-7750

### KITCHEN & BATH REMODELING

- APPLIANCES
- FLOORS
- CEILINGS
- ELECTRICAL
- PLUMBING

VISIT OUR SHOWROOM

### KITCHEN CABINETS

WOOD OR FORMICA  
ALL STYLES & FINISHES  
STANDARD SIZES OR  
CUSTOM MADE TO  
MEASURE  
NEW HOMES OR REMODELING

PHONE FOR A  
FREE ESTIMATE

What Makes OUR SERVICE BETTER? YOU DO.

Every funeral service which we provide is different. The reason: every family we serve is different.

Our 70th year.

We recognize the individual requirements and wishes of all who turn to us and our assistance is given accordingly.

SCHRADER  
FUNERAL HOME, INC.

280 SOUTH MAIN ST., PLYMOUTH • 453-3333



# Adray All-Stars move into Tiger Stadium

Mark this Wednesday, July 31, on your area sports calendar. The Livonia Adray loop All-Star team will be making its debut in Tiger Stadium against the likes of the Detroit Adray All-Stars. Game time is set for 1:30 p.m.

The two games that precede the Detroit-Livonia clash are Ann Arbor versus Macomb at 9 a.m. and Mt. Pleasant against Lansing in the 11:15 a.m. battle.

Redford's own Bob Atkins will be heading up the Livonia "blue chip-pers". His Redford team won the Livonia loop last year and made it 10 straight this '74 season with a 21-3 mark.

Livonia Griffin's Ron Hellier and Atkins' coach Lee Bjerke will be assisting in the coaching ranks. This will be Atkins fourth All-Star Adray game. There was no game last

year and the year before, Pat Sheridon who was then directing the Redford team, bowed to Detroit, 6-4.

Champion Redford heads up the 24 player contingency from Livonia with six on the All-Star roster with Livonia Griffin, Westland Burger King, Garden City Sport and Royal Oak each boasting three on the team. Plymouth Bidwell and North Farmington sported two and Southfield and Farmington one each to round out the team.

Atkins' pitching staff will be made up of Kevin Bara and John Knox of Redford, Royal Oak's Scott Hornbaker, Livonia's Jerry Cyril, Southfield's Jack Booth and Farmington's Andy Hoholek.

Redford's Bara at 6-feet and 170 pounds will get the starting assignment. Bara was 7-0 on the season with a 0.51 earned run mark and walked

only nine and struck out 50 in the 43 innings worked.

Behind the plate with the catching duties will be Royal Oak's Tom McWilliams and Redford's John Broder.

At first base will be Gar Frantz of Livonia Griffin and Redford's Mark Yourchock with Garden City's Jim Wisniewski and Bob Ganzak splitting second base chores.

Jerry Herbst of Garden City and Steve Friedman of Redford will be at third base and Royal Oak's Joe Blugerman, Garden City's Steve Orr and Westland's Jeff Hodgkins listed at shortstop.

The six-man outfield consists of Redford's John Roy, Livonia's Jeff Waterstone, Steve Robb and Chris Martucci of Plymouth, Marty Raymond of North Farmington and Westland's Art Mach.

## Bump Bentley Crowe, 6-3

# Plymouth Elks take division title

Wayne Sparkman's Plymouth Elks woke up in the fifth inning to score three runs and tie it at three-all and pumped in three more in the top half of the seventh to crush Bentley Crowe in a Berry loop finale, 6-3.

This one was for all the marbles in the Red Division of the Berry American League with the victor advancing to state tournament play this weekend in Lincoln Park.

BEHIND THE four-hit pitching of Tom Willette who really didn't find "his stuff" until the fourth inning. Plymouth wound up 9-7 in the regular season standings while Dick DeVries' squad finished at 8-7-1.

After Bentley had struck for three runs in the first three innings on four hits, the lefthander Willette set down the last innings on four hits, the lefthander Willette set down the last 12 Crowe batsmen in a row.

It was win number six in eight decisions for the senior to be at Plymouth Salem. Willette walked two and struck out seven and wound up with 65 strikeouts in 50 innings worked this summer along with an 0.98 earned run mark.

Curt Richards started on the Bentley mound and showed good poise until the fifth when an error opened the door for Plymouth. Later that inning, DeVries was forced to bring in his reliever, Dan Vezina, who went the final three innings and took the loss.

Richards gave up three runs on four hits, walked four and struck out four. Vezina was touched for three runs on only two hits, walked two and struck out four.

BENTLEY OPENED the scoring in the last of the second.

With two out, Dave Woldock was safe on an error at third, was wild pitched to second and scored on a bloop opposite-field single by Richards.

Then after Plymouth tossed away a scoring opportunity in the third when Richards picked off a runner on a suicide squeeze play, Bentley came back with two in last of the third.

Mark Newell beat out an infield dribbler and Ernie Storm, attempting to bunt, popped one to Willette who booted it with runners now on first and second.

Willette then wild pitched the runners to second and third where they scampered in on a hit to left by Tom Duprey.

That was the extent of Bentley's attack as Willette proceeded to retire the final 12 batsmen while the Elks took to the offense.

## Redford tips Stevenson

A six run explosion in the third inning and an outstanding pitching performance by Craig Barrowcliff gave Redford Adray a Berry season finale victory over Stevenson Fanchers, 6-1.

Barrowcliff was just two outs away from a no-hitter in the seventh inning when Fancher's Tom Zaliagiris ripped a shot up the alley in left-center for four bases.

Steve Brown then banged out hit No. 2 off Barrowcliff but the next two batsmen popped out to end it at 6-1. Barrowcliff walked one and struck out five.

Gamble went the first three innings on the Fancher's mound and suffered the loss with Bob Ganzak going the final four and Redford collecting six hits.

Redford finished up at 7-9 while Fanchers wound up 6-10 in the Berry American loop.

The third inning that did it all for Redford began with Bob Miller lining a single up the middle. Then on a sacrifice bunt attempt, Ron Miller was safe when Gamble booted the ball.

Tom Jones followed with a single that loaded the bases and Gary Stafford singled in Bob Miller. Greg Wood followed with a hit that scored Ron Miller and Craig Hill connected for a single to score Jones and Stafford.

Bruce Stadler followed with a sacrifice that moved the runners up and after Ted Ackerman went down on strikes, Barrowcliff hit a shot to third that was booted to allow both Wood and Hill to score.

## Plymouth Merchants win National

Fred Crissey's Plymouth Merchants wrapped things up in the Berry National loop in victory style.

The Merchants handled Michigan National Bank, 7-3, to finish at 11-2 in the league with the Bankers next best at 8-6.

It was Bill Parson who got the call to the Plymouth mound and the Merchant righthander came up with a two hitter to record his fifth win of the summer behind no defeats.

Parson walked five, struck out eight and hit one batsman.

Bob Burrows and Dave Palmisano hurried for the Bankers with starter Burrows taking the loss and Plymouth collecting eight hits total.

Plymouth broke a scoreless dual in the top of the fifth when Parson walked, stole second and dashed in on a hit by Brian Stemberger.

The Merchants opened things right up in the sixth with six runs on four hits with a homerun off the bat of Bob Ayotte the key blow.

Keith Randazzo walked to start the inning, and Dave Pink was safe on an error at second. Mike Verduce then delivered a single but Randazzo was tossed out at the plate, leftfielder Dave Pelli to Gary Beyrand.

With one out, and runners on second

and third, Ron Lack beat out a suicide squeeze bunt for one run. After Parson popped out, Bob Ayotte lined a shot over the 340 mark in left for his second roundtripper of the summer and Plymouth had itself a 5-0 lead.

The Merchants weren't through as Chris Martucci and Stemberger drew

walks and after Martucci stole third, Plymouth pulled off a balk steal with Martucci scoring and Scott Dunagan singled in Stemberger to make it 7-0.

The Bankers finally got into the scoring column in the last of the sixth. Jerry Dixon walked, stole second and with two out, scampered in

on Randy Besh's single.

The seventh saw Palmisano double. Beyrand walk, an error move the runners up and after two strikeouts, Rob Rose drilled a shot to short that was booted and two runners scored before Parson shut the door on a championship season.

## Ex-MSU aide to take over Schoolcraft cage program

Bob McGriff, former junior varsity coach at Michigan State University, has been hired to take over the Schoolcraft College basketball program.

The hiring of McGriff, 29, was announced by Dr. Marvin Gans, director of athletics at Schoolcraft.

"We're extremely pleased with our new basketball coach," commented Gans. "He's young and enthusiastic, and we feel he has the ability and desire to build a competitive program that will improve our reputation at the community college level."

McGriff attended Michigan State University after graduating from Brooklyn (Mich.) High School and while at MSU, earned a BA in physical education and is currently working on his master's.

His previous coaching experience includes two years at Sandusky High School where his teams posted a combined record of 52-15. He spent the 1973-74 season at MSU where he coached the Spartan junior varsity club to a 12-3 mark.

McGriff, who ascribes to a "controlled fast break" style of play, has already begun recruiting for the 1974-75 Schoolcraft team.

"I want to make Schoolcraft synonymous with good basketball," he said. "It's a good area and I think the potential is there to establish an outstanding program."

"There are a lot of good ballplayers available who can definitely help us. I will make the kind of coaching effort to complement this and the excellent facilities."

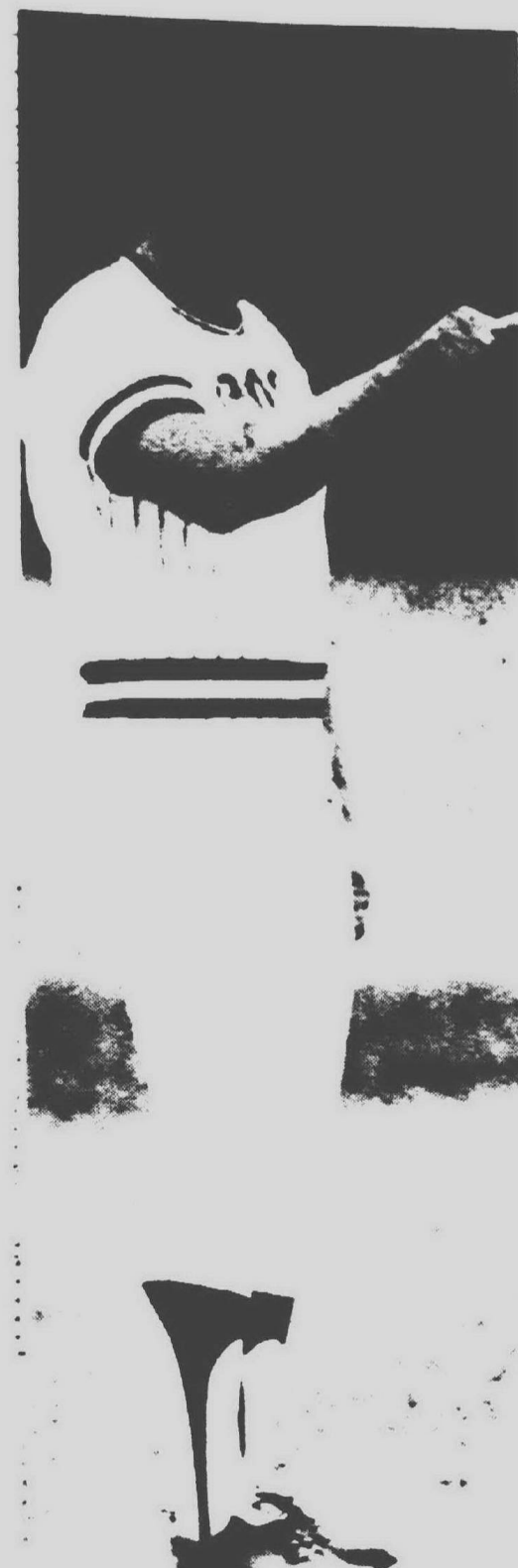

PLYMOUTH'S WAYNE SPARKMAN Wins Berry Championship



HURLING PLYMOUTH ELKS to the Berry American title in the Red Division was lefty Tom Willette who finished at 6-2 for the summer. Plymouth topped Bentley Crowe in the finale, 6-3. (Staff photo by Tom Donoghue)

## Redford Adray blanks sputtering Thurston, 5-0

Behind the four-hit pitching of Dan Bushart, Redford Adray topped the Eagles of Thurston, 5-0. It was Redford's fifth win in 13 games and Thurston's ninth defeat of the summer.

Bushart evened up his individual pitching mark at four-all, walked two and struck out seven.

Dan Pesonen suffered the loss for Thurston. The Eagle hurler was touched for all five runs on eight hits, walked two and struck out four.

Redford struck for one in the first when Greg Wood was hit by a pitch,

stole second and dashed in on a hit by Craig Hill.

Singles by Hill, Ted Ackerman and Bruce Stadler pushed it to 2-0 in the fourth. Redford put the finishing touches on the Berry loop triumph with three runs on three hits in the sixth.

After George Willard singled, Ackerman was safe on an error and Tommy Miller bunted his way on to load the sacks. Stadler then singled in two and Bushart was safe on a fielder's choice to score Miller with the fifth tally.



MAKING A BACKHAND STAB in deep centerfield is Garden City outfielder Paul Tatro in Adray baseball action against Plymouth Bidwell. (Staff photo)



# BREVITIES

"Brevities" appears in each issue of the Plymouth Observer & Eccentric for notices of upcoming non-commercial events. Send or deliver the necessary information for your event to: The Plymouth Observer & Eccentric, 36251 Schockcraft Rd. (at Levan Road), Livonia, Mich. 48150. Items cannot be taken over the phone. Deadline for Thursday's "Brevities" is noon Tuesday; for Monday's "Brevities" it's noon Thursday. Allow at least three days for mail delivery.

## GOP YOUTH CAUCUS

Wednesday, July 31, at 7 p.m. the 2nd Congressional District GOP will hold a youth caucus to discuss issues

in the upcoming campaign. The meeting will be held at Republican headquarters, 22255 S. Industrial Highway, Ann Arbor.

## CITY TENNIS TOURNAMENT

Sept. 6, 7 and 8 the city parks and recreation department will hold its annual tennis tournament to coincide with the Fall Festival. (Originally it was planned for Aug. 2, 3 and 4.) Entries are being accepted at the Plymouth Community Cultural Center.

## PHS '49 REUNION

Saturday, Sept. 7, the Plymouth High School Class of 1949 will hold a

dinner dance at the Mayflower Meeting House. For further information call Mrs. Nadine Alford, of 12134 Appletree.

## SENIORS' OUT EAST TRIP

An eight-day trip through New England states is being planned by the Plymouth - Northville Chapter of the American Association of Retired Persons (AARP). The trip, which leaves Sept. 16, costs \$300 and includes transportation, meals, lodgings and tours. Contact Fanny Bear of 1168 Sutherland for details. Non-members \$55 and over are also welcome.

## COOLEY CLASS OF '44

Saturday, Sept. 21 the Cooley High School (Detroit) Class of 1944 will hold its reunion at the Botsford Inn in Farmington. Dinner and dancing will be featured. Reservations are \$20 per couple and may be sent to Dick Wagar, 12102 Hines Court, Plymouth. Names of other classmates are sought. Contact Wagar for details.

# Candidates make appeal for Dem group support

By LEONARD POGER

Political candidates made emotional appeals before the Wayne-Westland Democratic Club before gaining important endorsements for the Aug. 6 primary election.

The club followed its executive board's recommendation in endorsing State Rep. Thomas Brown for renomination to the State House seat he has held for four years.

Brown was visibly irritated about comments from his challenger, Robert Erwin, who implied that Brown has opposed campaign reform, and open meeting bills and refused to disclose his personal finances as Erwin had done.

The legislator said Erwin's comments were a "personal affront" to himself and his family and the challenger was making accusations without offering proof.

Erwin commented he was talking only about legislators in general and didn't specify anyone by name.

Philip Marsh, an Erwin supporter, tried to get the club to make a dual

endorsement in the State House race but was outvoted overwhelmingly.

ANOTHER DISPUTED endorsement came in the 27th county district in which Commissioner Brian Arrowsmith is seeking renomination after switching parties last month.

Arrowsmith failed to gain an endorsement, which went to Royce Smith, Belleville mayor and active Democrat for many years.

Although the club's by-laws require endorsement of an incumbent unless he is guilty of "unprofessional conduct," the club felt that Arrowsmith is technically a Republican until his current term expires Dec. 31.

Arrowsmith's supporters argued that he is listed on the primary ballot as a Democrat and should be considered a Democratic incumbent.

The executive board had endorsed Andrew Spisak, Westland police lieutenant, who last week announced his withdrawal from the campaign.

ARROWSMITH'S supporters said he has a good voting record on labor issues and won the endorsement of the Metropolitan Detroit Building Trades Council, AFL-CIO.

But others felt Arrowsmith should "prove himself" as a Democrat before getting the club's endorsement over Smith "who has a proven record as a Democrat."

The club routinely endorsed other Democrats running unopposed in the primary.

**SAXTONS GARDEN center**  
inc.  
POOL FILTER SAND 30 lbs. \$3.95  
COMPLETE GARDEN HEADQUARTERS  
587 WEST ANN ARBOR TRAIL  
PLYMOUTH, 483-6280  
Hours: Daily 9-6, Fri. 9-5, Sat. 9-5

**nail down the facts**  
DEAL DIRECT WITH A LICENSED, INSURED BUILDER  
Dormers, Additions, Kitchens, Rec. Rooms  
DAY: 557-9440  
EVENING: 729-3871



## NOTICE TO PROPERTY OWNERS WEEDS AND GRASSES TO BE CUT ON LOTS IN CITY OF PLYMOUTH

On or before August 1, 1974, it shall be the duty of every owner, occupant or person having charge of any land within the City of Plymouth, Michigan, to cut and destroy noxious weeds and grasses upon said land, or shall cause the same to be done. Failure to comply with this notice and Title IX, Chapter 109, Article 6 of the City Code of the City of Plymouth, Michigan, means that the City will enter upon said lands and mow the weeds and grasses and bill the property owners for the service.

Immediately after August 1, 1974, the City will begin mowing all unmowed lots or plots of land without further notice to the property owners.

PAUL V. BRUMFIELD  
City Clerk

Publish July 29 1974

## ORDINANCE NO. 27.01 '74

### AN ORDINANCE TO AMEND THE ZONING ORDINANCE OF THE TOWNSHIP OF PLYMOUTH BY AMENDING THE ZONING MAP

THE TOWNSHIP OF PLYMOUTH ORDAINS:

PART I. That the Township Zoning Ordinance is hereby amended by amending the Zoning Map, by changing those areas indicated on the Amended Zoning Map, No. 78, attached hereto and made a part of this Ordinance.

PART II. CONFLICTING PROVISIONS REPEALED. Any Ordinance or parts of Ordinances in conflict herewith, are hereby repealed.

PART III. EFFECTIVE DATE. The provisions of the Ordinance are hereby declared to be immediately necessary for the preservation of the public peace, health, and safety, and are hereby ordered to take immediate effect and be in force from and after the earliest date allowed by law.

PART IV. ADOPTION. This Ordinance was adopted by the Township Board of the Township of Plymouth by authority of Act 184, of the Public Acts of Michigan, 1969, at a meeting duly called and held on this 23rd day of July A.M., 1974, and ordered to be given publication in the manner prescribed by law.

J.D. McLAREN  
Supervisor  
HELEN RICHARDSON  
Clerk

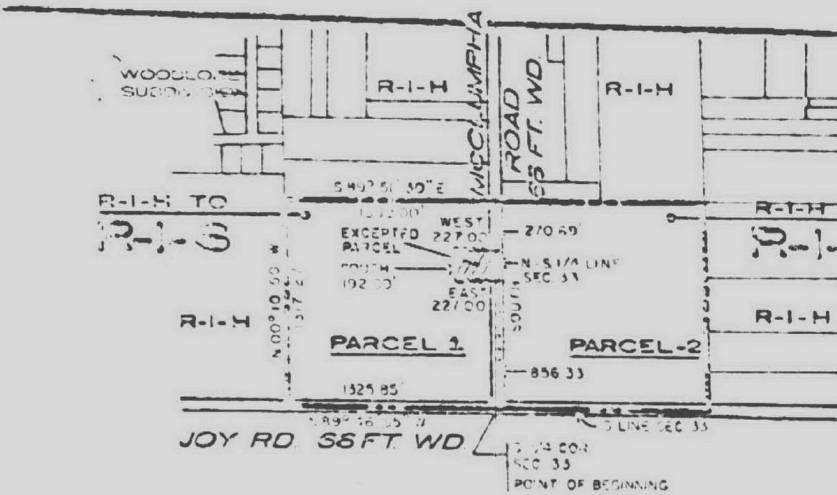

TO BECOME PART OF THE COUNTRY HOUSE DISTRICT, TO R-1-S, SUCCESSION RESIDENTIAL DISTRICT, beginning at the south 1/4 corner of Section 33, T. 1 S., R. 8 E., of said Township, Wayne County, Michigan, running thence along the south line of said Section 33, 337.50' S. 1/4 Sec. 33, 132.00' E. to the west line of the E. 1/2 of the S.W. 1/4 of said Section 33, N. 89° 10' 50" W., 1317.27' feet, thence along the north line of the S.E. 1/4 of the S.W. 1/4 of said Section 33, 337.50' S. 1/4 Sec. 33, 132.00' E. to the N. 89° 10' 50" W. line of said Section 33, thence due South along said 1/4 line 270.00' feet, thence due West 227.00' feet, thence due South 132.00' feet, thence due East 227.00' feet to the said N. 89° 10' 50" W. line of Section 33, thence due South along said 1/4 line 356.33' feet to the POINT OF BEGINNING, containing 30.19 Acres of land more or less.

TO BECOME PART OF THE COUNTRY HOUSE DISTRICT, TO R-1-S, SUCCESSION RESIDENTIAL DISTRICT, the south 1/2 of the S.W. 1/4 of Section 33, T. 1 S., R. 8 E., Town 1 South, Range 8 East, Plymouth Township, Wayne County, Michigan.

## ORDINANCE NO. 27.01 '74

### AMENDED ZONING MAP NO. 78

OF THE

TOWNSHIP OF PLYMOUTH, WAYNE COUNTY, MICHIGAN

ADOPTED BY THE PLYMOUTH TOWNSHIP BOARD JULY 23, 1974

SUPERVISOR J.D. McLAREN CLERK HELEN RICHARDSON

Publish July 29 1974

## GENERAL PRIMARY ELECTION NOTICE TO THE QUALIFIED VOTERS OF THE TOWNSHIP OF PLYMOUTH

Notice is hereby given that a General Primary Election will be held in the Township of Plymouth, County of Wayne, State of Michigan on:

TUESDAY, AUGUST 6, 1974

From 7:00 A.M. to 8:00 P.M. Eastern Daylight Savings Time, at which time candidates for the following offices will be voted upon in Wayne County and Plymouth Township:

- Governor
- Representative in Congress
- State Senator
- Representatives in State Legislature
- County Auditor
- County Commissioner
- Delegate(s) to the County Convention
- Two (2) Judges of Court of Appeals-New Terms
- Five (5) Judges of the Circuit Court-New Terms
- Two (2) Judges of Probate-New Term

Township offices: Supervisor  
Clerk  
Treasurer  
Trustees (2)  
Constables (2)

## PROPOSITION A

Special Education Millage for the Wayne County Intermediate School District.

ABSENTEE BALLOTS MAY BE OBTAINED FROM THE OFFICE OF THE TOWNSHIP CLERK UNTIL 2:00 P.M. ON SATURDAY, AUGUST 3, 1974.

HELEN I. RICHARDSON  
Plymouth Township Clerk

Publish: July 29 and 31, 1974

## GENERAL PRIMARY ELECTION NOTICE To the Qualified Electors of the Township of Northville County of Wayne

Notice is hereby given that a Primary Election will be held in the Township of Northville in the County of Wayne and State of Michigan, on Tuesday, August 6, 1974 from 7:00 o'clock in the forenoon until 8:00 o'clock in the afternoon, Eastern Daylight Savings time, for the purpose of nominating or electing candidates for the following offices:

- Governor of the State of Michigan
- CONGRESSIONAL Representative in Congress
- LEGISLATIVE State Senator
- Representative in State Legislature
- COUNTY County Auditor
- County Commissioner
- Two (2) Judges of Probate-New Term
- Delegate(s) to the County Convention
- Two (2) Judges of Court of Appeals-New Terms
- Five (5) Judges of the Circuit Court-New Terms

TOWNSHIP Supervisor (1)  
Clerk (1)  
Constables (2)

Treasurer (1)  
Trustees (2)

AND TO ALSO VOTE ON THE FOLLOWING COUNTY PROPOSAL PROPOSITION A

"Shall the Intermediate School District of the County of Wayne, State of Michigan, adopt the provisions of Section 307a to 324a of the School Code of 1955, which are designed to encourage the education of handicapped children if any annual property tax levied for this purpose except taxes levied for payment of indebtedness, is limited to one (1) mill?"

Yes

No

## NOTICE RELATIVE TO OPENING AND CLOSING OF THE POLLS

ELECTION LAW, ACT 116, P.A. 1964  
SECTION 72.0 On the day of any election, the polls shall be opened at 7 o'clock in the forenoon, and shall be continuously open until 8 o'clock in the afternoon and no longer. Every qualified elector present and in line at the polls at the hour prescribed for the closing thereof shall be allowed to vote. Precincts 1, 3, and 6: Vote at Rear of Board of Education Offices at 301 W. Main. Precinct 2: Vote at Highland Lakes Clubhouse at 20130 Silver Spring Dr. Precinct 5: Vote at Kings Mill Clubhouse, 18120 Jamestown Circle. Precincts 4 and 7: Vote at Tanger School, 40260 Five Mile Rd.  
ANYONE WISHING TO OBTAIN AN ABSENTEE VOTER'S BALLOT MUST DO SO BEFORE 2:00 p.m., SATURDAY, AUGUST 3, 1974. THE CLERK'S OFFICE WILL BE OPEN FROM 9:00 a.m. to 2:00 p.m. ON AUGUST 3rd FOR THIS PURPOSE.

SALLY A. CAYLEY, Clerk  
Township of Northville

Publish: July 29 and August 1, 1974

## FOR PEOPLE WHO REALLY CARE

We wash and wax

Aluminum Siding-Aluminum Awnings

MOBILE WASH & WAX-REASONABLE

R. W. BROOKS, PHONE: 538-5995

WE INSTALL CUSTOM ALUMINUM TRIM

**Suzuki. A man's machine.**

Summer is touring time, do it on a Suzuki.

The long and winding road isn't as long any more!

**Jonimo, Inc.**  
27790 JOY ROAD  
LIVONIA 422-7952  
MON. - FRI. 10-7  
SATURDAY 9-5:30

**FREE INSTRUCTION BOOK!**

**DO-IT-YOURSELF and \$AVE \$**

**ALUMINUM SIDING, FACTORY SECONDS**

DAILY SPECIAL

ORANGE PEEL ORANGE	\$17.95 sq.
EBONY BLACK	\$24.95 sq.
	\$26.95 sq.

50 FREE INDIVIDUAL CORNERS WITH

Redwood H.B. Siding	\$19.95 sq.
Light Green H.B. Siding	\$19.95 sq.
Cream H.B. Siding	\$19.95 sq.
Light Gray H.B. Siding	\$19.95 sq.

11 Colors To Choose From \$19.95 sq.  
12 Styles To Choose From \$19.95 sq.  
White 5K Alum Gutters 22¢ ft.  
Colored 5K Alum Gutters 29¢ ft.  
3 Track Alum. Storm Window \$14.95 ea.

8-7 Daily 8 to 4 Saturday No Sundays  
FREE SIDING LOUVER WITH PURCHASE

**FLAT ROCK** Aluminum Sales, Inc.  
14544 S. TELEGRAPH-FLAT ROCK  
1/2 MILE S. OF FLAT ROCK  
**782-9890**

**PIERRE'S OUTPOST AND COLEMAN**

**Put it all together for Summer Fun**

Prices on Coleman Camping Products are as low right now as they'll be all year. We're having a truckload sale on famous Coleman lanterns, stoves, ovens, griddles, coolers, heaters... and many other fine Coleman products. That puts you in the driver's seat.

**AUTHORIZED SERVICE HEADQUARTERS FOR**

- KAWASAKI MOTORCYCLES
- HOMELITE CHAIN SAWS
- COLEMAN PRODUCTS

**SALEM**  
30650 PLYMOUTH ROAD  
Ph. 261-2930



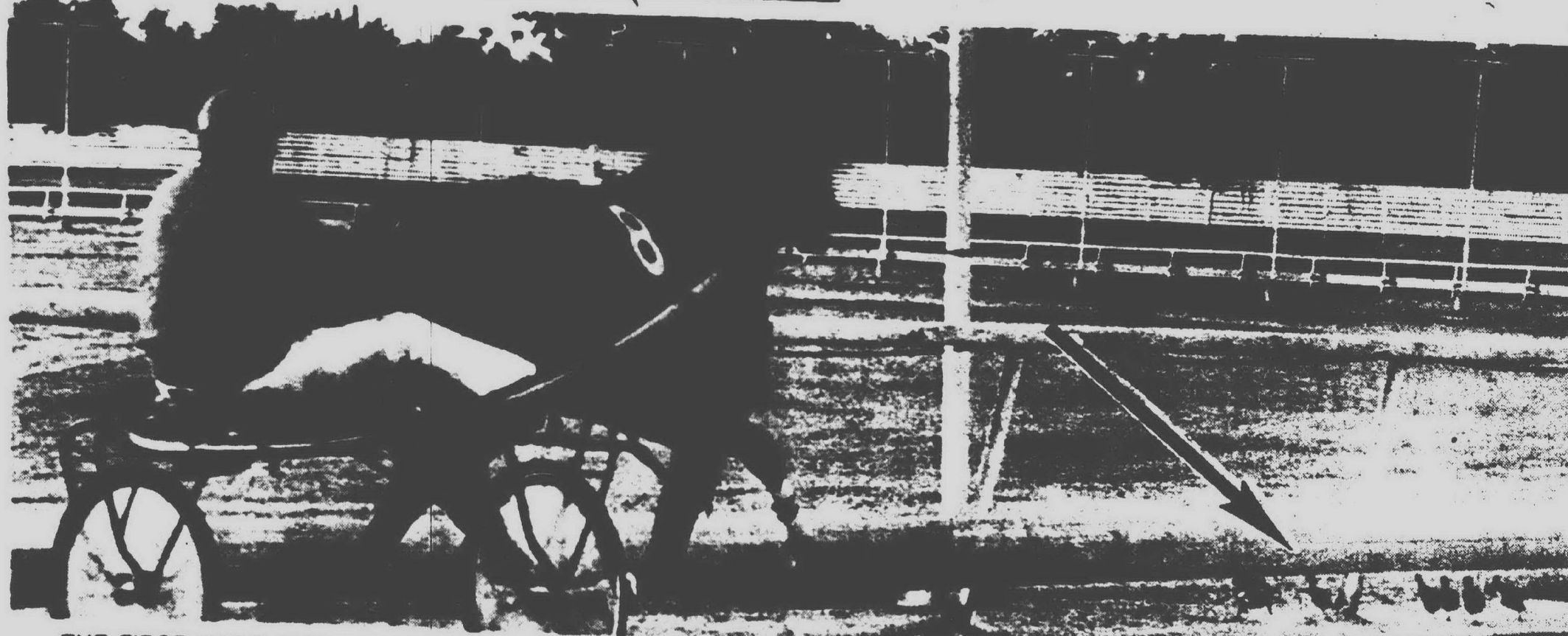

THE FIRST RACE ALMOST "BENT TO THE DUCKS" on the opening night of Wolverine Raceway at the Detroit Race Course as Speedy RL(8) which was heading the pack down the back-

stretch found itself confronted with a family of ducks crossing the track (arrow). The ducks just did get out of way but Speedy RL lost the race. (Staff photo by Tom Donoghue)

## Turf Tips, Quips

By Doc Minard

There's nothing but good news filtering into Wolverine Raceway after all of the turmoil surrounding the opening last week. The track did open on schedule last Wednesday and things have been progressing normally since.

From Racing Secretary Bill Connors comes word that Lew Williams, the brilliant black driver who normally takes his stable to Northfield outside of Cleveland, will check in over the weekend. Lew was one of the top reinsmen during the winter at Windsor and has a stable that includes pacers and trotters in all classes.

Then, too, Connors is looking for Chris Boring to move his large public stable from Chicago to Detroit over the weekend. Chris has a number of youngsters that will be competing in the season long Michigan colt stakes but also has others in his string that can go with the best at the track.

Gene Riegler, of Greenville, O., didn't know until Thursday that Wolverine had opened as scheduled. He had been informed at Scioto Downs that a strike had delayed the meeting. So he didn't ship in his large and powerful stable. It will be here for this week's racing.

LITTLE RAYMOND RABER, the tiny horse trader from the Amish colony near Chalm, O., was at Wolverine for the first three nights and reported he was successful in buying six horses for his Amish patrons. Raymond, who only scales 4'1", is the one designated by the large Amish settlement in central Ohio to go to the harness racing tracks and get as many horses as he can. They are shipped back to Ohio where they become work horses or are used in pulling surreys and carts. Oftentimes the Amish owners work

with the broken down pacers and trotters and get them ready to return to the races. In many instances these horses have made remarkable comebacks.

Remember Love Byrd of a few years back who pulled a plow in Amish country for a couple of years and then returned to racing where he was a standout for a couple more seasons. Then his old habits caught up with him and at last reports it was back to the plow.

Another fugitive from the Amish ranks was a fast closing third in Wednesday's third race and looks like it may develop into a good one before the end of the meeting.

The pacer is T J's Ron, a four-year-old owned by Thomas Owens of Lansing and driven by Harold Fisher, who was clocked in 2:04.4 according to our informant. The horse was trained on the hard roads in the Amish community until termed ready and then turned back to his owner. From all indications it appears as if the Amish trainer did an excellent job since Fisher believes it may be much better in another week or so.

The running battle between the managements of Hazel Park and Wolverine reached a new high last Thursday when a helicopter appeared over the east side track around 6:30 p.m. bearing a sign "Leave now and make the daily double at Wolverine. Post Time at 8 p.m."

We didn't hear the conversation between Dick Wilson, of Wolverine, and Bernard Hartman, of Hazel Park, but those who did report it was a sizzler. Wilson reportedly was a bit miffed when the final race Wednesday at Hazel Park didn't get off until 7:13 p.m. and left Wolverine short of mu-

tuel clerks for its opening race that same night.

Whether the helicopter and sign had anything to do with it or not, Thursday's program was over at 6:45 p.m. That gives the mutual clerks ample time to report for work at Wolverine.

Then there is another rumor making the rounds that if Hazel Park insists on dragging the races out beyond 7 p.m., the mutual clerks union may call all workers off machines after the eighth race. Appears the contract calls for eight races daily with extra pay for any additional races. Thus the union may decide not to work after the eighth if time is running out. It will be interesting to see what does happen.

Jockey Glenn Brogan got off to a hot start in the first two days of the Hazel Park meeting, winning four on opening day and coming back with both ends of the daily double on the second day. Then came the bad news,

he has been suspended for five days.

Northville Downs rang down the curtain on its shortest summer season in 31 years, a scant 24 nights, but it turned out to be one of the most successful in history.

The half-mile plant was allotted the bottled campaign by Racing Commissioner Leo Shirley and figures for crowds and wagering were ahead of those for 1973.

The final night's handle of \$371,081 boosted the nightly average to \$392,495, a hike of 16.2 per cent over 1973. Attendance averaged 4,474 an increase of 10.4 per cent over that of last summer.

Jim Merriman, veteran Ypsilanti driver-trainer, won the driving championship by a mere seven percentage points over Mrs. Bea Farber of Brighton. Merriman compiled a .370 winning percentage with 24 starts, five firsts, four seconds and five thirds.

# The Court Jester

by BILL CAMERON

If you missed last week's tennis match between the Detroit Loves and Philadelphia Freedoms, you missed an entertaining evening.

It's amazing how one player can attract so many spectators. Of course, I'm talking about Billie Jean King, whose presence accounted for more than 8,000 spectators. Even though she lost the big one, Wimbledon, she still has to be ranked as the No. 1 woman tennis player of the world, apologies to Chris Evert and Margaret Court.

B.J. brings a certain charisma to the game as well as classic strokes, which always put her a notch above her opponents. Credit has to be given to Rosie Casals, the Loves number one player, who has probably played more matches against Ms. King than any other gal on the circuit. Rosie is probably the fourth or fifth best female player in the world, but against B.J. she inevitably comes up short.

Watching the two of them do battle is like watching poetry in motion. There aren't two women in the world that are as quick and move as well as these two. If you've never seen them play doubles together, you've missed a rare treat.

All in all, the matches were enjoyable entertainment but toward the end of the evening and the last match, which happened to be mixed doubles, most of the spectators started filing out.

True, it was a meaningless match as far as the total score was concerned, but the feature players were sitting on the bench, something about league rules only allowing them to play in two matches. I'm always left with the feeling of "what would it be like if the matches were best of three sets." Some players are slow starters and don't get a rhythm until the second set.

I felt sorry for the substitutes who came in cold off the bench with no warm-up at all. This is one of the greatest ways to expose oneself to muscle pulls and torn ligaments, which could shorten a player's career rather quickly. I wonder if their contract covers injuries?

## Farmington Open

### TUESDAY DIVISION

	W	L	T	TP
DURBIN INSURANCE 12	1	0	24	
MICHIGAN TRUCK.....10	3	0	20	
DELUX COFFEE.....8	5	0	16	
MILLER AUTO.....5	8	0	10	
CONSTRUCTION.....5	8	0	10	
DICKS COLLISION.....4	7	2	10	
PLYMOUTH STREET.....4	8	1	9	
SUBURBAN SPORTS.....2	10	1	5	

### SCORES

Plymouth Street 14, Suburban Sports 10  
Durbin Insurance 11, Construction 7  
Dicks Collision 7, Miller Auto 5  
Michigan Truck 9, Delux Coffee 7

### TUESDAY'S GAMES

6:30 p.m. - Delux Coffee vs Miller Auto  
7:35 p.m. - Dicks Collision vs Michigan Truck  
8:40 p.m. - Suburban Sports vs Construction  
9:45 p.m. - Durbin Insurance vs Plymouth St.

### THURSDAY DIVISION

	W	L	T	TP
STEINHAUS.....10	1	1	21	
K of C.....9	2	1	19	
BERRYS.....6	5	1	13	
WAYNE POLICE.....6	5	1	13	
VASU-LYNCH.....5	7	0	10	
ASSEMBLY.....4	8	0	8	
COUNTRY LANES.....3	8	1	7	
LIVONIA AUTO.....2	7	1	5	

### SCORES

Steinhaus 8, K of C 8  
Wayne Police 15, Assembly 6  
Livonia Auto 8, Berrys 6  
Vase-Lynch 13, Country Lanes 9

### THURSDAY GAMES

6:30 p.m. - Vase-Lynch vs Livonia Auto  
7:35 p.m. - Country Lanes vs Berrys  
8:40 p.m. - K of C vs Assembly  
9:45 p.m. - Wayne Police vs Steinhaus

## IN THE POCKET

By W.W. EDGAR

The Michigan Youth Bowling Association will shatter all records for membership when the rolls close for the year on Wednesday.

Over the weekend, Mrs. Ethel Heenan, director of the MYBA, announced that the number had now reached 35,561 members and that each mail was swelling the ranks.

The latest figure is several thousand above the record set last year and proves again that bowling is one of the most popular of youth activities.

When the YBA was organized in Michigan little more than a decade ago it was hoped that a goal of 16,000 members could be reached. Now that goal has been doubled and officials are now looking forward, eagerly, to next year when the mark may pass 40,000.

With its present membership the Michigan YBA is one of the pace setters in the nation.

Competition has grown so keen in the All-America Youth championships that the Michigan delegation didn't survive the regional tournament in Cincinnati.

The four member delegation included Shelly Cole of Belleville, who was doing well until forced to change lanes because of the TV program. In the switch she lost her "line" to the pocket and failed to qualify for the trip to Washington, D.C. and the finals.

Though the ABC tournament ended more than a month ago, the showing of the two metropolitan Detroit teams still is the talk of the bowling world.

In the current issue of the ABC magazine there is a feature story including pictures of both the Goebel and Coon Bros. teams. Goebel won the team all-events and Coon Bros. landed second place in the regular division.

Between them, the teams won

\$13,199.92. Of this amount \$6,962 went to Goebel for its showing in the Classic and \$6,237.92 went to Coon Bros.

It was the largest financial haul ever made by the Detroit teams.

Down through the years bowling has provided many oddities as the pins went flying. But few ever will equal Count Gangler's 300 game. It was bowled in the dark.

The Count was one of the great bowlers of another era, but around the middle west his name still lives and many are the tales they tell about his days in and around Chicago.

But the 300 game tops them all.

It was thought for a time that Buddy Bomar bowled the oddest 300 when the pin rack broke down after the ninth frame one night in Texas and he had to return the following week to bowl the 10th frame.

Imagine that! One week between the ninth and 10th frames. Yet it didn't bother Buddy. He got his 12 in a row.

Gangler's was different. He vowed he could bowl a perfect game in the dark—with just one proviso... the lights would go on after he rolled each ball.

Challenged to prove it, the Count stood at the foul line, got his feet in position as they handed him the ball. Then the lights went out. He didn't take a single step. When the lights returned there wasn't a pin on the lane. He had rolled a strike.

What's more, the Count repeated the performance 12 times—and it was a legitimate perfect game... bowled in the dark.

This is the hull before the storm on the bowling front as many of the establishments are having the lanes resurfaced. The hull won't last long. In two weeks the all stars will open practice for the opening of the Classic season during the last week of August.

# NO LOWER PRICES!

## STEEL RADIALS

(WHITEWALL MINOR BLEMISH)  
**FULLY GUARANTEED**  
LR-78-15 HR-78-14 GR-78-14 GR-70-15 UNIROYAL ZETA 40

### TIRE SPECIALS — FREE MOUNTING

**STEEL BELTED STEEL MARINER**

only **\$28<sup>99</sup>** PLUS F.E.T.

2 + 2 RAYON STEEL BELTED

SIZE	PRICE	EXCISE TAX
A 68-12	28.99	2.51
G 78-14	29.99	2.51
H 78-14	29.99	2.51
I 68-14	29.99	2.51
G 78-15	29.99	2.51
H 78-15	29.99	2.51
L 68-15	31.99	2.51

**60 & 70 SERIES RAISED LETTER**

60 Series Raised Letter  
MARAUDE 60  
4-FUL PUES — NYLON

only **\$20<sup>99</sup>** PLUS F.E.T.

MARAUDE 60 SERIES-RAISED WHITE LETTER

SIZE	PRICE	EXCISE TAX
A 68-12	22.99	2.51
G 78-14	23.99	2.51
H 78-14	23.99	2.51
I 68-14	23.99	2.51
G 78-15	23.99	2.51
H 78-15	23.99	2.51
L 68-15	25.99	2.51

**POLYESTER 4-PLY TIRES MEDALLION 200**

only **\$13<sup>99</sup>** PLUS F.E.T.

FACTORY FIRSTS  
25,000 MILE GUARANTEE  
ROAD HAZARD GUARANTEE

SIZE	PRICE	EXCISE TAX
A 78-14 Whitewall	13.99	2.13
G 78-14 Whitewall	16.99	2.13
H 78-14 Whitewall	17.99	2.13
I 78-14 Whitewall	18.99	2.13
A 78-14 Whitewall	19.99	2.13
G 78-14 Whitewall	20.99	2.13
H 78-14 Whitewall	21.99	2.13
I 78-14 Whitewall	22.99	2.13
A 78-15 Whitewall	19.99	2.13
G 78-15 Whitewall	20.99	2.13
H 78-15 Whitewall	21.99	2.13
I 78-15 Whitewall	22.99	2.13

## IT'S TRUE

Incredible as it may seem... our prices are true... we know it's hard to believe you can get a complete disc brake job for just \$59.99 but it's true and we use only first quality parts — All our work is unconditionally guaranteed... this is a new young company who wants your business and will do all in its power to give you good service and reasonable prices.

# FREE BRAKE SALE

**AIR SHOCKS**

**\$39<sup>99</sup>**

HEAVY DUTY SHOCKS

**\$5<sup>99</sup>**

**DRUM BRAKES**

Install New Lining  
Respect Front Bearing  
Respect Fluid  
Road Test

**\$27<sup>99</sup>**

**DISC BRAKES**

Install New Pads  
Install New Lining  
Respect Outer Bearing  
Respect Fluid  
Road Test

**\$34<sup>99</sup>**

**DELUXE DRUM BRAKES**

Install New Lining  
Turn Drums  
Respect All  
Respect Fluid  
Respect Road Test

**\$47<sup>99</sup>**

**DELUXE DISC BRAKES**

Install New Pads  
Install New Lining  
Turn Rotors  
Respect All  
Respect Fluid  
Respect Road Test

**\$59<sup>99</sup>**

PRICES INCLUDE PARTS & LABOR!

**WHEEL BALANCE**

BALANCE ALL TIRES  
ROTATE ALL TIRES  
ALSO FOR THE LIFE  
OF THE TIRE

**\$7<sup>99</sup>**

ALL FOR ONE TIME CHARGE OF

**LIFETIME HIGH-SPEED ON THE CAR BALANCE**

How's wheel set up...

- High speed balance on 4
- Top on the car
- Respect all 4 tires
- Respect all 4 nuts for life
- Respect all 4 bolts for life
- Respect all 4 washers
- Respect all 4 nuts

**\$14<sup>99</sup>**

Every 5,000 miles for the life of the road.

**10,000 MILE GUARANTEED**

- INSTALL & GAP NEW AC PLUGS
- INSTALL NEW POINTS
- INSTALL NEW CONDENSER
- INSTALL NEW ROTER
- SET TIMING • SET DWELL
- ADJUST CARBURETOR • ROAD TEST

**TUNE UP**

**25<sup>99</sup> 27<sup>99</sup> 29<sup>99</sup>**



Monday, July 29, 1974



## CLASSIFICATION INDEX

### 309 Northville-Nov

FOR sale by owner Northville  
Four bedrooms family room with  
fireplace 2 full baths attached 2  
car garage beautiful yard pool  
Mid 80's Buyers only 348-5735

NEW ENGLAND charm North-  
ville Cape Cod 3 bedrooms 2 full  
baths Central air family room  
Large country kitchen finished  
basement Electric garage door  
Main extras \$86,900 Owner  
348-8283

### FARM HOME

on 20 acres abutting proposed  
I-275 Several buildings includ-  
ing small barn and storage  
sheds Present owner has  
kennel license Kennel has 20  
runs and is a new building  
\$120,000

Thompson-Brown  
Company  
476-8700

**HORSE LOVERS**  
Northville Estates  
Subdivision 3 acres 2 bedroom  
brick and aluminum sided ranch  
with basement and attached  
garage small barn newly fenced  
paddock excellent condition  
\$89,900 CSII owner for  
appointment 348-2284

### 310 Homes For Sale Wayne County

**DEARBORN HEIGHTS** North  
3640 Mack Open Sunday 12 to 3  
pm Spacious 3 bedroom custom  
brick ranch newly decorated  
Natural fireplace large kitchen  
formal dining room 1 1/2 baths  
garage Assume at 5% By  
appointment 841-580 278-9452

### FRAN'S FACTS

DO YOU BELIEVE IN DREAMS?  
Well here is yours Old Farm  
Home 2 stories 1 1/2 basement  
on a lovely lot Only  
\$22,500

CALL FRAN HELM  
BEL-MEN 522-3010

### FARMINGTON HILLS Builder's Close out

Three and four bedroom colonials - 1 1/2 and 2 1/2 bath  
Attached two car garages

Three bedroom ranches - 1 1/2 and 2 1/2 bath - Family  
rooms and attached two car garages Immediate pos-  
session on models \$53,990.00 to \$69,130.00

### First Offering

Four bedroom bungalow - Family room - Attached gar-  
age - Fenced double lot - Excellent location  
\$26,900.00

### PLYMOUTH Little Cheapy with Potential

Two bedroom bungalow - Formal dining room - Large  
living room with natural fireplace - Basement - Garage -  
Low down payment - First time offered \$21,500.00

**1ST UNITED**  
JERRY F. EDWARDS  
& ASSOCIATES  
477-4700

### 310 Homes For Sale Wayne County

#### ROMULUS BUILDER CLOSED

5 and 6 room ranch in level fam-  
ily room natural fireplace carpet-  
ing throughout kitchen built in  
draperies attached garage From  
\$28,390 Just closing costs moves  
you in

#### LEE

Call Lee and start packing  
476-8161

#### BEST BY FAR

Dollar for dollar this all brick  
3 bedroom ranch carpeted  
throughout sliding doorwall  
to patio nice dining area  
Mother's delight kitchen nice-  
ly landscaped fenced lot with  
solid drive to wired insulated  
garage Good assumption  
\$23,900

#### CALL LEONARD

BEL-MEN 522-3010

YOU'LL BE PROUD TO OWN  
This 3 bedroom brick ranch  
clean as a whistle built  
1970 beautiful hardwood  
floors ceramic tile in bath -  
large mirror sharp kitchen  
family dining area full base-  
ment

#### CALL CASH TRYBAN

BEL-MEN 522-3010

#### WHY RENT?

We have homes with low  
land contract terms available  
WILLIAM E. BOOTH & CO  
537-2200

ROUGE SUBDIVISION 810 West  
Parkway 3 bedroom brick ranch  
master bedroom large lot finished  
basement wide street \$42,900  
562-4913

### 310 Homes For Sale Wayne County

#### BIG FAMILY ROOM

Plus a full wall fireplace in this ter-  
rific ranch with 3 large bedrooms  
1 1/2 baths kitchen with table space  
and built in lots for \$23,900 Call  
LILLIAN

**Boardwalk**  
REALTORS  
522-9700

NEW HOME ON 4 ACRES  
3 bedroom ranch home just built in  
1974 on Clark Rd Just what every-  
body wants large family room  
with fireplace carpet throughout  
big 2 car garage all sitting in the  
country Quick before it's gone  
call 721-4261 and ask for Eric Hunt  
GEORGE SMITH REALTY

#### BARGAIN HUNTERS

IMMACULATE 3 bedroom face  
brick Ranch features full base-  
ment 2 1/2 car aluminum sided gar-  
age Beautiful landscaping Unbe-  
lievable priced \$23,900 Call 522-  
8288

#### INTEGRITY REALTORS

**REDFORD TOWNSHIP**  
BRAND NEW large all brick full  
basement 3 bedrooms ranch  
home with huge kitchen wall to  
wall carpeting ceramic tile in  
bath Storm screens gas heat  
other attractive features ONLY  
\$175 MONTHLY plus taxes and in-  
surance Low down payment Vets  
to own  
Federal Community Resources  
Bldrs  
398-2722 Nights 558-8726

17198 MacArthur  
This 3 bedroom home offers cen-  
tral air separate dining room full  
finished basement 2 car garage  
plus many other fine features  
Owners anxious immediate occu-  
pancy \$43,900

#### CUTLER

**NORTHVILLE Township** Custom 2  
bedroom brick ranch Full base-  
ment 16425 ft family room with  
wet bar natural fireplace walnut  
paneling Two large doorways to 40  
ft patio Oversize 2 car garage  
15x30 ft pool Lot size 96x222 ft  
Circle blacktop driveway Many  
other custom features 15815 Park  
Lane first street west of Hagerston  
Rd north off 5 Mile Rd

**DEARBORN HEIGHTS**  
\$23,200  
A beautiful 3 bedroom home in  
mint condition full basement 2 1/2  
car garage Emphasis on 3rd bed-  
room fit for a queen For more de-  
tails

CALL EARLINE STROUD  
NORWOOD 425-1500

#### 312 Livonia

**LIVONIA** 3 bedroom colonial fam-  
ily room dining room full base-  
ment \$66,800 call Hugh Stuts 8  
am 9 am 946-8160 after 9 pm and  
weekends 425-4823

**FOUR** bedroom Colonial 2 car  
garage 1 1/2 baths family room  
with fireplace \$11,000 to assume  
\$50,900  
GA 2 2500

BY OWNER Brick ranch 3 bed-  
rooms 2 baths family room 2 1/2  
car garage large workshop in base-  
ment \$1, mortgage 261-7580

#### AUTOMOTIVE

850 Autos for Sale  
852 Antique Cars  
854 American Motors  
856 Buick  
858 Cadillac  
860 Chevrolet  
862 Chrysler  
864 Dodge  
866 Ford  
870 GMC  
872 Lincoln  
874 Mercury  
876 Oldsmobile  
878 Plymouth  
880 Pontiac  
824 Sports &  
Imported Cars  
882 Thunderbird  
884 Volkswagon  
816 Auto Parts & Service  
818 Auto Rentals  
820 Go-Karts  
822 Autos Wanted  
824 Trucks for Sale  
800 Recreational Vehicles  
802 Snowmobiles  
804 Airplanes  
806 Boats & Motors  
808 Vehicle & Boat  
Storage  
810 Insurance, Motor  
812 Motorcycles  
814 Campers & Motorhomes

#### EMPLOYMENT, INSTRUCTION

518 Education-Instruction  
500 Help Wanted  
510 Help Wanted Couples  
502 Help Wanted Dental-  
Medical  
507 Help Wanted Part Time  
508 Help Wanted Domestic  
504 Help Wanted Office-  
Clerical  
506 Help Wanted Sales  
520 Secretarial-Business  
Services  
512 Situations Wanted  
Female  
514 Situations Wanted  
Male  
516 Situations Wanted  
Male & Female

#### MERCHANDISE FOR SALE

702 Antiques  
706 Appliances  
700 Auction Sales  
712 Bicycles for Sale  
718 Building Materials

We reserve the right to classify, revise or reject any want ad. Want ads may be placed until 4 p.m.  
Tuesday for the Thursday edition and 4 p.m. Friday for the Monday edition. No cancellations oc-  
curred before first insertion. No cancellations on Double Action Ads. The Observer & Eccentric News-  
papers will not issue credit for errors in ads after the first incorrect insertion. Report any errors  
immediately. Phone Room hours are 8:30 a.m. to 5:30 p.m. Monday through Friday.

**CALL CLASSIFIED DIRECT**  
644-1070 OAKLAND COUNTY  
852-3222 ROCHESTER AVON TWP.  
522-0900 WAYNE COUNTY

#### 312 Livonia

**LIVONIA INVESTMENT**  
Ideal 1.43 acres Could be devel-  
oped along with adjacent property.  
House on lot requires finishing.  
Value in development possibility.  
For further information call

**ELLIS**  
476-1700

**FOUR** bedroom, 2 bath ranch  
Beautiful basement pool part air  
near schools, garage, furniture if  
wanted Moving to Arizona 427-4537

#### 312 Livonia

**LIVONIA BEAUTY**  
That's this one story face brick  
ranch with 3 large bedrooms,  
huge carpeted living room,  
modern kitchen, 1 1/2 baths,  
full basement with rec. room,  
Gos F.A. heat, storm &  
screens, 2 car garage on a  
fenced corner lot. Full price  
\$32,900. terms  
SUMMIT REALTY 427-3200

**INKSTER ROAD** 3 bedroom brick  
with garage Finished basement  
\$27,500. Call between 12 noon and  
6pm 422-5232

#### 312 Livonia

**FOUR** bedroom, large living room,  
large kitchen, closed in back  
porch, front porch, 7 x 12 has  
blown in insulation, fenced yard,  
close to all schools and shopping  
centers. No basement no garage  
\$22,400. 422-5708

**FOUR** bedroom house, new gas  
burner, 18 ft. swimming pool, close  
to all schools and shopping cen-  
ters. No basement or garage. \$29,900.  
Can assume mortgage for \$7,700 at  
6 1/2%. 422-5708

**LIVONIA** By owner, corner Ranch  
three bedrooms, 1 1/2 baths, at-  
tached garage, fireplace buyers  
only. 425-3679

#### 312 Livonia

LOW assumption, Livonia, 3  
bedroom face brick, ceramic bath,  
cedar stockade fence. Less than 2  
years old. \$59,000 assume payment  
of \$280 at 7 1/2% After 6:30 P.M.  
476-3564

#### LIVONIA'S BEST BUY

Attention starter or retiree  
buyers. Cozy 3 bedroom  
ranch with basement. Close  
to schools and shopping. Cen-  
tral air, built-in T.V. and  
stereo, built-in dishwasher,  
range and refrigerator includ-  
ed. 2 1/2 car garage. \$25,900.

#### Thompson-Brown Company

476-8700

#### LIVONIA

Immediate possession, huge 4 bed-  
room quad level, 2 1/2 baths, family  
room, 2 car garage, large lot. Just  
\$39,900 terms or trade.

#### LEE

Call Lee and start packing  
476-6161

#### LIVONIA - LARGE LOT

3 bedroom older home with lots of  
room. New 2 1/2 car garage Priced  
for quick sale. \$19,900

#### LOVE

BY OWNER, sharp 3 bedroom  
brick ranch, 2 1/2 car garage, fin-  
ished basement, fully carpeted,  
close to schools & shopping.  
\$32,500. Possible assumption 5 1/2%  
mortgage. Must see! 261-5263

#### LIVONIA

**GREAT ASSUMPTION**  
Spotless 3 bedroom brick ranch,  
large spacious rooms, 1 1/2 baths,  
studio ceilings, full basement, car-  
peting throughout, fenced yard.

#### Red Carpet

REALTORS 522-3500

**NICE** 3 bedroom, 1 1/2 storv, 1 1/2  
baths, dining room, carpeting, full  
basement with finished family  
room, 2 lots, fenced yard. \$47,869  
474-5869

**KIMBERLEY OAKS** By owner  
Lovely split level 8 room home 4  
bedrooms, 2 baths. Part finished  
basement, built in kitchen plus large  
snack bar and buffet serving  
counter. Dining room, living room,  
custom drapes and sheers. Lower  
level family room, raised hearth  
fireplace. Air conditioned, all lev-  
els individually controlled. Carpet-  
ing and lowered shutters through-  
out. Fabulous tiled patio with  
effect. Double gas barbecue. 2 full  
car attached garage. Beautiful land-  
scaping front & back with com-  
pletely wooded area. Must be seen!  
Baseboard heat plus many other  
fine features. 6% assumption. Ask-  
ing \$55,900. 425-4553

OPEN, Sat., Sun., 2 till 5 PM. By  
Owner. Brick ranch, central air, 3  
bedrooms with 4th in finished base-  
ment. Bar, 2 baths, 2 fireplaces,  
family room, drapes, carpeting, 2 1/2  
car attached garage. Pool. \$43,900.  
Call 422-5554

#### LIVONIA

**BRICK RANCH**  
Lovely 3 bedroom home in great  
area, rec room in basement, 1 1/2  
baths, 2 car garage, nice kitchen,  
fenced yard. 422-5708

#### Red Carpet

REALTORS 522-3500

#### 312 Livonia

**OVER AN ACRE**  
Beautiful wooded lot with custom  
built brick ranch home 3 bed-  
rooms, 1 1/2 baths. Large rec room in  
walk out basement, modern kitchen,  
formal dining room, fireplace,  
carpeting and drapes throughout.  
2 1/2 car garage, large covered  
porch and rustic patio

#### Red Carpet

REALTORS 522-3500

**CHARMING** 3 bedroom ranch, 2  
full baths, country kitchen with  
built-ins, sunken family room with  
brick fireplace, professionally  
landscaped, beautifully decorated.  
464-9397

#### BY OWNER

WELL maintained 3 year old 4  
bedroom colonial. Central air,  
formal dining room, large family  
room with fireplace, carpeting and  
custom draperies, good size lot.  
Excellent area near 6 Mile, Levan.  
Early occupancy, assumable 7 1/2%  
mortgage. 16150 Westbrook 427-4231

#### LIVONIA

**SHARP COLONIAL**  
LOVELY 3 year old brick home in  
outstanding area. Large lot, 4 bed-  
rooms, family room, dining room,  
fireplace, basement, attached 2 car  
garage, terrific assumption.

#### Red Carpet

REALTORS 522-3500

**LIVONIA** by owner, brick ranch, 3  
bedrooms, 2 baths. Part finished  
basement. New gas forced air  
furnace. Completely fenced yard.  
2 car garage, good size lot.  
Immediate occupancy. 261-7580, or  
421-4745

#### 314 Plymouth

**LAKE POINTE IN PLYMOUTH**  
2500 sq ft 4 bedroom colonial (Wil-  
liamsburg Model) on 100 ft lot.  
Beautifully appointed inside and  
out. Features formal dining room,  
family room with fireplace, built in  
kitchen, 2 1/2 ceramic baths, 2 car at-  
tached garage and a covered tropical  
terrace that you won't believe.  
A super buy at only \$64,900. Call  
721-4241 and ask for Eric Hunt  
GEORGE SMITH REALTY

#### BY OWNER, 3 bedroom colonial

attached garage, family room,  
fireplace, 1 1/2 baths, \$9,000 assumes  
6 1/2% mortgage. Timberlea Farms  
Sub \$44,900 Buyers only. 455-1979

#### PLYMOUTH TWP

**BRICK** ranch, 1.11 acre, cen-  
tral air, electronic filter, 2 1/2  
car garage, Electronic eye, 3  
large bedrooms, living room,  
dining room, Modern large  
kitchen, built ins, 2 full  
baths, custom carpeting  
throughout, Traverse drapes,  
washer, dryer, refrigerator,  
AmFm intercom throughout  
house and yard. Excellent  
well water, 2 fireplaces, full  
finished basement and recrea-  
tion room. Complete 6 ft. cy-  
clone fenced wooded lot, best  
offer over \$60,000. Addition-  
al 1.56 acre available for  
right offer Leaving State.  
LO 3-7800

#### SMITH Realty Inc.

Wanted:  
Home for Sale-Reward!

1. You will receive prompt professional service

2. The very best possible price for the home you love -

But must sell.

3. Only qualified buyers will be shown your home.

702 S. Main, Plymouth

453-4840

**TOMORROW...the best reason to buy a home TODAY!**

### Farmington Hills

We have two, 2 bedroom ranch homes  
on large, tree-shaded lots with family  
rooms in excellent condition, priced at  
\$27,900 & \$29,900 call today 427-9030



### Garden City 4 Bedroom Colonial

Lovely, better-than-new brick family  
home, 24' family kitchen area, carpeted  
recreation room, 2 car attached garage,  
1 1/2 bath, excellent landscape, patio-only  
\$34,400 427-9030



### Milford-8 1/2 acres

Spacious farm ranch with pond, 3 bed-  
rooms, den, dining room, large country  
kitchen, carpeting, basement, 3 car gar-  
age \$53,900. Terms or assume 7 1/2%  
mortgage 261-1010

### Meadowbrook Lane Livonia Kimberly Oaks Area Face Brick Ranch

Sharp 3 bedroom, 1 1/2 baths, family kitchen  
11x16, pass hall, screened terrace,  
carpeting, shady back yard, 2 blocks to  
Bentley High School-only. \$31,500.  
427-9030.

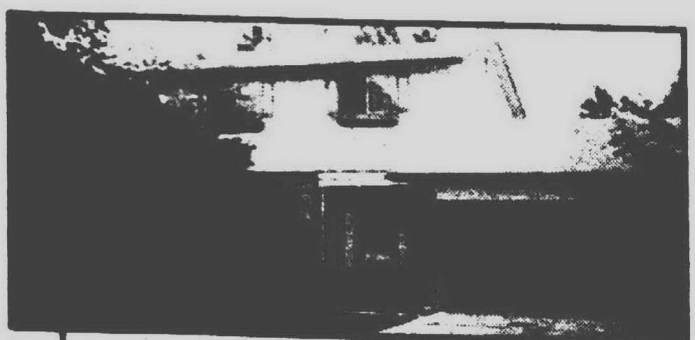

### Appealing

Inside & out, well landscaped 3 bedroom  
brick & aluminum colonial, center en-  
trance foyer, 1 1/2 baths, large family room  
with fireplace, formal dining area, fin-  
ished recreation room is SHARP, at-  
tached 2 car garage, many other fea-  
tures. \$44,900. 425-7300

### AS YOU LIKE IT

Newly decorated 3 bedroom brick ranch  
for the fussy buyer. New Adler Kitchen  
cabinets, new carpeting, new roof, 1 1/2  
baths, full finished recreation room with  
wet bar, 2 1/2 car garage. \$32,900 425-  
7300.



### Country Atmosphere

Let us show you this 3 bedroom ranch  
with family kitchen, full basement, gar-  
age, on large treed lot with plenty of  
privacy. 425-7300. \$27,400.

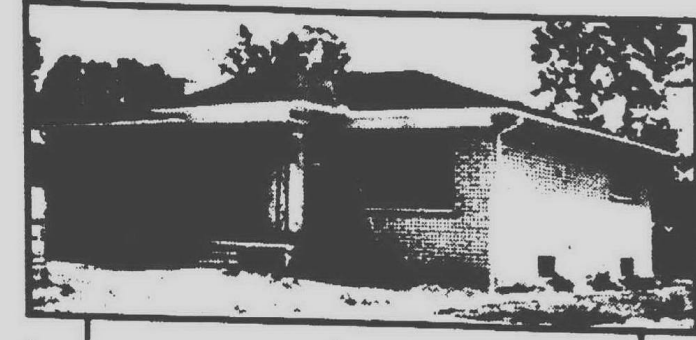

### Builder Homes

2 brand new homes in Redford Twp., 3  
bedrooms, 1 1/2 baths with vanity, all for-  
mica kitchen and bath, plus all ceramic  
tile, full basement, copper plumbing,  
large covered porch, 60x145 lot, ready to  
move in. \$29,900. 255-5330

**WELDON CLARK REALTORS**  
27492 Five Mile Road  
Livonia  
425-7800

**CARLETON REAL ESTATE**  
28722 Plymouth Road  
Livonia  
861-1010

**JOHN COLE REALTY**  
25105 W. Six Mile Road  
Detroit  
255-5330

**HARRISON-MOORE  
REALTY**  
23912 Van Born  
Dearborn Heights  
291-6700



<p><b>314 Plymouth</b></p> <p>PLYMOUTH Twp. By owner 4 bed-room Colonial. 1 1/2 baths up, half bath down, formal dining, breakfast area, paneled den, large family room with fireplace, unique patio large lot. Assume 7 1/2 mortgage. 455-8889</p> <p><b>314 Plymouth</b></p> <p>CANTON TWP. 3 Bedrooms high-light designer's home. One fireplace in 27 ft. master bedroom with bath. All new custom carpentry and elegant decor. Professionally landscaped. Many extras. \$62,900. 455-1558</p> <p><b>314 Plymouth</b></p> <p>NEW LISTING</p> <p>Immediate occupancy. Move right in Home is darling with central air and decorated just super. Note assumption. This great 3 bedroom ranch is only 2 years old. \$45,500</p> <p><b>Thompson-Brown Company</b> 476-8700</p> <p><b>316 Westland Garden City</b></p> <p>WESTLAND 3 bedroom brick, carpeting, gas heat. Low down payment. Call after 5pm. 422-2650</p> <p>WESTLAND, owner transferred, immaculate, 3 bedroom tri-level, family room with fireplace. Fully carpeted, many extras. \$29,500. 728-4339</p> <p>ASSUMPTION SPECIAL</p> <p>Sharp three bedroom brick ranch with 1 1/2 car attached garage in Garden City. Also features family room, 1 1/2 baths, and finished rec room with bar. Nicely landscaped lot all for only \$38,900. Call and ask for</p> <p><b>Jean Proch chamberlain</b> 721-8400</p> <p>BRICK ranch fireplace, huge kitchen full basement, large bedrooms, large lot. Call weekdays. Garden City. 522-5717</p> <p>BY OWNER 3 bedroom brick, full finished basement, 2 baths. \$29,500. 3264 Birchwood Westland 264-2640</p> <p>IMMEDIATE occupancy, 9 rooms, including 20 x 24 paneled rec room. \$22,900 or \$5,900 and assume 6% mortgage. \$200 monthly including taxes. By owner. After 5 PM. 729-0634</p> <p><b>316 Westland Garden City</b></p> <p>WESTLAND</p> <p>NEAR WAYNE ROAD</p> <p>3 bedroom brick split level, 2 baths, large family room with fireplace, 2 1/2 car garage. Just \$31,900 with 7 1/2% balance</p> <p><b>LEE</b></p> <p>"Call Lee, and start packing"</p> <p>476-6161</p> <p>BY OWNER, 4 bedrooms, 1 1/2 baths, 2 1/2 car garage, extra large lot Westland. 728-5632</p> <p><b>GARDEN CITY LAND CONTRACT</b></p> <p>Immaculate 3 bedroom ranch, 2 1/2 car garage, 70 x 285' lot, immediate occupancy</p> <p><b>CALL EARLINE STROUD NORWOOD</b> 425-1500</p> <p>ASSUME, at \$4,000 at 7 1/2%, \$185 monthly, 3 bedroom brick, fully carpeted, fenced yard, immediate occupancy. Call after 7 pm. 388-2279</p> <p><b>GARDEN CITY Three bedroom Ranch Family room, with fireplace, 2 1/2 car garage, finished basement. Extra clean and sharp. FHA or VA Terms at \$27,500</b></p> <p><b>LEXINGTON</b> 261-8555</p> <p><b>316 Westland Garden City</b></p> <p>COUNTRY IN THE CITY</p> <p>is what this large 3 bedroom brick home offers in Westland on Merri-man Road. Formal dining room, fireplace in living room, full finished basement, 1 1/2 baths, 2 car garage, all situated on 1 1/2 acre lot which is beautifully landscaped. Call 721-4241 and ask for Eric Hunt. <b>GEORGE SMITH REALTY</b></p> <p><b>EASY ASSUMPTION</b></p> <p>Assume \$14,200 mortgage at 7 1/2% in sole by owner. 2 bedroom home with rear fenced yard on quiet, residential street in Garden City. Well maintained! Will consider FHA/VA offer. North of Ford Rd. and east of Middlebelt. For appointment call. 522-3493.</p> <p><b>WESTLAND, 3 bedroom brick ranch, Wayne - Warren, 7520</b></p> <p>Wildwood, central air conditioning, 24 x 22 garage, built in range, oven, dishwasher, 2 full baths, patio with gas grill, plus many extras. \$31,900. After 4:30 pm. 522-5557</p> <p>BY OWNER, 2 bedroom ranch type, attached garage, lot 80x115, near Hudsons in Westland, 5900 N. Parent Shown by appointment only. 455-0490</p> <p><b>316 Westland Garden City</b></p> <p>WESTLAND</p> <p><b>4 BEDROOMS</b></p> <p>Lovely brick ranch in great area, full basement, 1 1/2 baths, central air, nice large kitchen. Great buy!</p> <p><b>Red Carpet</b></p> <p>REALTORS 522-3500</p> <p><b>318 Redford</b></p> <p>W. CHICAGO, Beech area. Open Sat. and Sun. 2 till 5. By owner, broadfront brick ranch built in 1967. 2 car attached garage, large foyer, 4 extra large bedrooms, 2 1/2 baths, family room with full wall fireplace, 1st floor laundry, kitchen with built ins. Separate dining area, full basement, heated in-ground pool. Gas grill, all aluminum trim, plus many other features, priced in the \$50.s. Call for appointment. 538-1654</p> <p><b>318 Redford</b></p> <p>EASY ASSUMPTION!</p> <p>\$4,000 equity out sale by owner on this neat, attractive 2 bedroom home on quiet residential street in Garden City. Front porch and fenced rear yard. Well maintained. 2839 Dawson, east of Middlebelt and north of Ford Rd. 522-3493</p> <p><b>318 Redford</b></p> <p>FRAN'S FACTS</p> <p>SOUTH REDFORD AREA</p> <p>Extra nice brick bungalow, 3 bedrooms, large country kitchen, 2 baths, finished basement with rec. room plus possible 4th bedroom, 2 car garage. Assume new mortgage or possible land contract.</p> <p><b>CALL FRANK HELM BEL-MEN</b> 522-3010</p> <p><b>318 Redford</b></p> <p>SOUTH REDFORD</p> <p>BRAND NEW brick full basement, broad front ranch homes with many custom features on paved street at excellent location. 7 1/2% MORTGAGES - LOW DN. PMT. ONLY \$1,300</p> <p><b>Creative Resources Bldg. Co.</b></p> <p>Residential Builders</p> <p>398-2772 Eves. 559-8726</p> <p><b>318 Redford</b></p> <p>REDFORD Ranch with Family room and fireplace. Two car attached garage. Newly remodeled, new furnace. Immaculate Condition. Good starter. \$28,900. 255-5547</p> <p>3 Bedroom brick ranch, aluminum trim, dining room, new kitchen, 2 1/2 car brick garage. Lot 75x300, fenced backyard. \$41,500. 731-0531 or 731-9623</p> <p><b>318 Redford</b></p> <p>CAPE COD</p> <p>Don't miss this 3 bedroom, 1 1/2 baths, dining room, garage. Mrs. Clean lived here. Only \$26,500.</p> <p><b>WILLIAM E. BOOTH &amp; CO.</b> 537-2200</p> <p><b>318 Redford</b></p> <p>REDFORD, three bedroom brick Ranch, 2 car garage, 1 1/2 baths, full basement, low taxes are just a few of the features of this sharp, clean underpriced home. \$31,000. Hurry!</p> <p><b>LEXINGTON</b> 261-8555</p> <p><b>318 Redford</b></p> <p>REDFORD TWP., share 2 bedroom bungalow, new roof, just painted, full basement with rec room, all appliances, shed, all on a nice sized fenced lot. \$19,900. 255-2291</p> <p><b>318 Redford</b></p> <p>REDFORD Large lot, four bedroom Bungalow, large breezeway, 2 car attached garage. Low taxes, formal dining, all aluminum, no painting. Only \$28,900.</p> <p><b>LEXINGTON</b> 261-8555</p> <p><b>318 Redford</b></p> <p>NICE 3 bedroom brick ranch, South Redford, by owner. Low taxes. Must see to appreciate. Call after 5pm. 535-9408</p>
--

## SELL YOUR HOME

### The Chamberlain Way

## CALL TODAY

### For A Market Analysis

**SUPER QUAD-LEVEL**

In Westland with three bedrooms, large family room with raised hearth natural fireplace, 1 1/2 car attached garage, and many other extras. Asking \$33,900. Call 721-8400 for details and an appointment to see it.

**LIVONIA SCHOOLS**

come with this sharp three bedroom brick broadfront ranch plus 2 car garage at \$28,900. This is a must see for serious buyers looking in Westland's finest area. Call 721-8400 today for an appointment.

**GARDEN CITY'S NEWEST**

Just listed and in a very nice all brick area, is where you'll find this three bedroom brick ranch. Also features full basement with 4th bedroom and finished rec room, plus a 2 car garage. All for only \$27,900. Call 721-8400 for all details.

**NEWLYWEDS, BACHELORS, RETIREES**

Sharpest 1 bedroom home in Livonia. Large living room with natural fireplace, carpeting thru, all appliances included. Den could be second bedroom. Also features aluminum 2 1/2 car garage and nicely landscaped 100x130 lot. Terrific land contract terms. Just reduced to \$26,500. Call 721-8400.

**BUSY PEOPLE**

Sharp three bedroom colonial/condominium with central air, garage with storage space. Fantastic assumption. Asking \$26,900. Call 721-8400 for details.

**Livonia/Westland Office**  
**721-8400**

**DON'T CUT THE GRASS**

You won't be bothered with such upkeep chores if you buy this lovely 3 bedroom condominium in Highland Lakes of Northville. Natural fire place, central air, patio, basement and dining room. Tennis courts, swimming and boating for your leisure time. \$35,900. Call Tom Kuster at 476-9100.

**SCENIC SECLUSION**

On over 4 acres of trees, rolling hills and green grass that surround this 3 bedroom ranch in Farmington Hills. Rec. room, family room, 2 fire places, garage, walk out basement and patio. Call 476-9100 for details.

**LAND CONTRACT TERMS**

At 8 1/2% interest available on this neat 3 bedroom home in Old Redford. Full basement, fenced yard, and 2 1/2 car garage. Immediate occupancy! Only \$17,900. Call 476-9100 to see it today.

**Livonia/Farmington Office**  
**476-9100**

**EVEN SHORT LEGS**

Can walk to Downtown Plymouth from this unique 1 1/2 story home. Two bedrooms, 1 bath, built in china cabinet in dining room, and a closed back entrance. It is the perfect starter home. Only \$19,300. Call 455-5200

**TWINS ARE IN**

A good buy for the investment minded. This duplex is located in Westland, each unit has 3 bedrooms, 1 1/2 baths and rents for \$165.00. Only \$25,500. Call today 455-5200

**NO EXPERIENCE NECESSARY**

To move into this 3 bedroom home in Livonia. Finished basement, attractive lot, gas light. Air conditioned in Master bedroom. Just waiting for the right person to buy it. Only \$29,900. Call Vern Hacker 455-5200

**SEE FOR YOURSELF**

Here is an immaculate Windsor Park Ranch featuring 3 bedrooms, 1 1/2 baths, family room with fireplace, huge country kitchen, 2 car attached garage, patio, hardwood floors and upgraded carpeting. All on a Cul de Sac lot and priced to sell today. Call K. C. or Carol 455-5200

**Be #1**

To see this large home, 7 bedrooms, 4 1/2 baths, library, breakfast room, cedar closet, 2 fireplaces, slate roof on house. Over 3,000 sq. ft. of living area. All this and more in Dearborn. A must to see call 455-5200

**Plymouth/Northville Office**  
**455-5200**

Interested in a career in REAL ESTATE? Call TODAY for an interview!

## McKEON

### ROLLING

## REAL ESTATE, INC.

PLYMOUTH  
500 S. MAIN  
453-6800

Delightfully maintained and decorated 3 bedroom tri-level in choice Plymouth Township area. Good assumption. \$39,900. Call 453-6800.

11485 EAST SHORE DR.

Own a summer retreat. Year around home on Whitmore Lake. Exceptional decor. Complete furnishings available. 8% Land Contract terms available. 453-6800.

6506 POWDERHORN

IMMEDIATE OCCUPANCY! Spacious 3 bedroom tri-level with central air and carpeted throughout. Extra large lot. All drapes included. \$39,900. Call 453-6800.

41151 MICOL

Custom built spacious ranch with country charm and city conveniences. 3 bedrooms, large family room plus Florida room. Quick Occupancy and Land Contract terms available. \$40,900. Call 453-6800.

1291 BEECH ST.

Impressively decorated 3 bedroom with large finished basement. Seldom will you have the opportunity to see a home outstanding in every detail. \$43,900. Call 453-6800.

**Your One Stop Real Estate Shop!**



# WE KNOW WHAT A PAPA GOLDFISH IS WORTH.

What happens when somebody says, "We put in that little pond by the apple tree 6 years ago. And the papa goldfish is 8 inches long now!" That ought to be worth something. We think it is. And so we take the pond and the afternoon sun and spring blossoms into consideration. If they're worth something to the owners, they'll be worth something to the people we'll find to live in their home. And everyone will be pleased.

**DEARBORN HEIGHTS**

Large, well kept home in residential area near public transportation. 3 bedrooms and den. One large bedroom, paneled, has a/c and outside entrance. 1 1/2 baths, 2 1/2 car garage, basement, above ground pool and equipment. Must be seen to be appreciated. \$37,000. Call 261-2600 (26126)

**GARDEN CITY**

This 3-Bedroom home has many fine features, including Central Air Conditioning and a beautifully decorated recreation room with bar. Nice covered porch and altogether a very nice home. Just what you want! \$29,900. Call 274-9510

Nicely decorated 4 bedroom home on extra large tree shaded lot. 2 car garage. \$26,900. Call 326-2000 (26407)

**GREEN OAKS**

New hillside home with three bedrooms, 2 1/2 baths. Large doorwall. Walk-out from basement. Solid oak kitchen cabinets. Redwood deck off family room. \$37,500. Call 455-7000

**INKSTER**

Newly decorated 3 bedroom ranch. Large kitchen includes stove and oven. A/C in bedroom. Immediate occupancy. \$23,500. Call 261-2600 (26264)

**LIVONIA**

Be an Early Bird! Capture this 3 bedroom home and wake up to songs of cardinals, blue jays and humming birds. You'll enjoy country living in the city. \$35,900. Call 274-9510

3 bedroom ranch, full basement, 2 car garage, in excellent neighborhood, sharp home fully carpeted. Rock garden, fruit trees. FAST OCCUPANCY. \$34,900. Call 261-0700

Sharp 3 bedroom ranch with 1 1/2 baths, 2 car attached garage, like new carpeting throughout. Lovely back yard with large patio. Home in very good area of Livonia. \$39,900. Call 261-0700 (26619)

**FOR HEAP BIG FAMILY--**Spacious 4 bedroom, 1 1/2 story for the lucky family. 2 Car garage, formal dining room, 1 1/2 baths, recreation room with fireplace with gas log. Large lot. \$32,500. Call 261-0700 (26626)

Very nice 3 bedroom brick ranch with 1 1/2 baths. Central air, large kitchen, recreation room with bar, carpet throughout. \$29,900. Call 261-2600 (26479)

**LIVONIA**

Country living in the city! Lovely ranch home on beautiful lot. Central air, fireplace, and family room. Everything you need. \$32,900. Call 261-2600 (26957)

Immaculate 3 bedroom brick ranch. Professionally finished recreation room with bar and stools, kitchen with stove and refrigerator, drapes, carpet and hanging lamps all stay. \$34,900. Call 455-7000

**OPEN SUNDAY 2-5**

9642 Grayfield, REDFORD. Pleasant 3 bedroom brick bungalow in quiet residential area. Formal dining room, kitchen with appliances, 2 1/2 car garage with electric opener and covered front porch. Near schools and transportation. Call 261-2600 (26431)

**REDFORD**

LOW TAXES--Neat 3 bedroom possible 4th, 1 1/2 story bungalow, lav. on 2nd floor and basement, 2 car garage, fenced lot, recreation room. Close to all schools and transportation. \$27,900. Call 261-0700 (27020)

Lovely 4 bedroom home on approximately 1 acre. Newly decorated. Good assumption. Pool with new redwood deck. \$36,900. Call 261-2600 (27043)

3 bedroom aluminum on lovely large lot. Patio attached to garage. Walk in cedar closet, tiled basement. Very clean, neat home. \$26,500. Call 261-2600 (26820)

**LIVONIA**

Beautiful landscaping enhances this home. In quiet area. Large partially covered patio. Heated pool and heated workshop. Den could be 4th bedroom, 1 1/2 baths, 3 bedroom, Quad family room. New roof. \$39,900. Call 261-0700 (26601)

**WESTLAND**

Nicely maintained Income in the Westland area. 2 bedrooms, living room, dining room, and kitchen down, 1 bedroom, living room, and kitchen up. \$26,900. Call 261-0700 (89443)

4 Bedroom quad with kitchen and family room combination, plus an additional family room. In well kept area of Westland. Livonia schools, terrace in back yard, and in-ground heated swimming pool. \$39,900. Call 261-0700 (26478)

Just listed this beautiful immaculate 3 bedroom brick ranch, 1 1/2 baths, large kitchen, family room with natural fireplace, 2 car garage. Full basement has bedroom and bath with new carpeting in paneled recreation room. \$34,900. Call 261-0700 (26625)

Practice your golf in spacious backyard. Relax at cool recreation room bar in basement. Enjoy warmth of natural fireplace in family room. \$38,900. Call 326-2000 (26720)



**PLYMOUTH**

Well-maintained, spacious older brick home close to downtown Plymouth. Formal dining room. Huge living room with fireplace. Three bedroom with easy possibility for a fourth. Many other extras \$42,900. Call 455-7000 (26409)

**We sell homes. Call us about yours!**



**We make things simpler for you.**



REDFORD TWP.  
SCHOOLCRAFT-BEECH AREA  
Huge 3 bedroom brick bungalow.  
natural fireplace, wet plaster, formal  
dining room, full tiled basement,  
carpet throughout. Double lot.  
\$36,900 terms  
LEE  
Call Lee and start packing!  
476-4161

REDFORD TOWNSHIP, by owner,  
3 bedroom, ranch finished bas-  
ement, with bar and office. Garage.  
excellent shape. \$64,500. Assump-  
tion or conventional. Call for ap-  
pointment. 323-5650

REDFORD  
FAMILY ROOM  
Natural fireplace, 9 bedrooms all  
aluminum bungalow 2 1/2 car alu-  
minum garage large fenced yard  
with nice trees. Carpeting through-  
out

Red Carpet  
REALTORS 322-3500

PRESTIGIOUS REDFORD  
CORNER LOT, 1/2 ACRE  
Sprawling contemporary ranch  
with spacious well proportioned  
rooms. All that you would expect  
in a beautiful home and more. 2  
car attached garage, large window  
family room and terrace for for-  
mal dining room, fireplace along  
full wall in living room. Land Con-  
tract considered. \$69,900. Call  
MRS. FERGUSON OR MR. ZEH-  
NDER

NORWOOD 478-1525

BY OWNER 3 bedroom brick  
ranch country kitchen with built  
in basement, 1 1/2 baths, pool, gar-  
age. Low Assumption  
\$25,900 328-7018

300 Homes For Sale  
Oakland County  
OAK Park, 3 bedroom brick ranch  
with two full bathrooms and 1 1/2  
car garage. Good size yard. Much  
more. \$22,500. L. 177 B.E.  
Jiggins 686-8880

ED SAYS  
5 Bedrooms-\$24,500  
Family getting larger, but the  
budget tight? Here's what  
you need. 5 bedrooms or 4  
with a den if you like, full  
basement, completely rema-  
odeled, easily assumable. VA  
mortgage available  
CALL ED PRINGLEMEIR  
BEL-MEN 522-3010

GOOD Starter home Madison  
Heights, 3 bedroom Ranch with  
apartment and dining room, low  
price of \$22,500. Call now for  
details. L. 184 B.E. Jiggins 686-8880

CLARKSTON  
Deer Lake privileges go with this  
sharp 3 bedroom ranch plus full fin-  
ished basement, 2 car garage,  
large fenced yard with a new swim-  
ming pool. Located just 5 minutes  
from I-75. \$27,900  
McCULLOUGH  
REALTY INC.  
674-2236

BY Owner Royal Oak desirable  
Woodward Shrine location, 3  
bedroom Cape Cod on large treed  
lot. Attractive beamed kitchen with  
built-in dishwasher, 2 full baths,  
living room with fireplace,  
separate dining room. \$37,900  
547-2808

BUILDERS OWN  
A step saving custom built  
quad level, 5 bedrooms with  
family room, den and the lux-  
ury of central air make this an  
ideal family home. Full  
basement and attached gar-  
age. Only \$67,000. Call  
851-6000  
Meininger Realtor

PERDALE, N. of 9 Mile W. of  
Plymouth, 2139 Hivard, 3 bed-  
rooms, aluminum, 1 1/2 story, re-  
cent condition, many extras.  
\$23,900 399-4739 541-2191

N. ROYAL OAK  
Charming newly decorated ranch 3  
bedroom, 2 full baths. Den could be  
4th bedroom. Full basement. Ex-  
cellent location near schools and shop-  
ping. Lovely trees in fenced yard.  
\$34,900

CHARLES J.  
VAN HORN INC.  
646-2400

302 Birmingham  
Bloomfield  
MIDVALE SCHOOL AREA, large 4  
bedroom, 2 1/2 baths, full basement,  
brick and aluminum 303  
Argyle 643-0445

OPEN SUNDAY 2-5 pm  
BIRMINGHAM by owner. Conven-  
ient location, newly decorated, 3  
bedroom 1 1/2 baths finished rec-  
reation room, assumable mortgage.  
\$52,900 647-4488

QUARTON LAKE Estates, by  
owner 3 bedrooms, 3 1/2 baths,  
large family room, dining room,  
eating space in kitchen, 3 car  
garage, near schools, assumable mor-  
tgage. \$85,000 MI 6-6096

BEVERLY HILLS  
WEST of Evergreen BY OWNER  
All brick ranch 2200 sq ft. Features  
four entrance large eat-in kitchen  
with built-in oven range. Living  
room with raised hearth. Large  
back fireplace with dining area.  
Laundry, utility room, lots of stor-  
age in full attic, water softener, 2  
car attached garage. Screened  
porch and flagstone patio. Open  
onto 1 1/2 acre corner wooded lot  
with beautiful gardens and above  
ground swimming pool with slide.  
All carpeting and drapes included.  
Home is in excellent condition and  
ready for occupancy. Walking dis-  
tance to public and parochial  
schools. \$83,500. Assumable 7 1/2%  
mortgage. Call 642-6110 for ap-  
pointment. If no answer during day call  
327-3288

BIRMINGHAM BY OWNER At-  
tractive 3 bedroom full basement  
home 1 1/2 car garage \$27,900 423  
Bird Ave. Only By appointment  
only 645-5880 385-4396

WESTCHESTER Village, 5  
bedroom ranch with finished  
basement, 3 full baths, on quiet  
street. Birmingham schools or  
walking distance to St. Regis  
Complex. By owner. buyers only.  
644-1226

QUARTON LAKE ESTATES, best  
location, walking distance to  
schools, churches, levels 4  
bedroom colonial. Original owner.  
2 1/2 baths. Combination kitchen,  
family room. Separate dining  
room. Enclosed porch. New  
carpeting. Large private patio. 2  
car garage. automatic door opener.  
Major appliances including 12" cu  
ft. freezer, drapes and carpeting.  
Assumable 7 1/2% mortgage. \$79,500  
646-2477

BIRMINGHAM  
BY BUILDER Save \$3000  
Beat the price increase. New  
3 bedroom with basement.  
Walk to Woodward Features:  
brick front, gas heat, shag car-  
pet. As low as 5% down on  
new mortgage. Vacant, ready  
to occupy. \$28,900  
GEORGE CLARKE 398-9277

304 Farmington  
West Bloomfield  
Lovely Colonial  
Lovely 4 bedroom colonial.  
Prime in-town location. 2 1/2  
baths. Fireplace in family  
room. Oversized bedrooms.  
Walk to parks, schools and  
shopping. Occupancy before  
school starts. Located on lov-  
ely Clu-de-sac. \$57,900  
Thompson-Brown  
Company  
476-8700

4 BEDROOM  
plus den, 2 1/2 baths, first floor  
laundry. Premium lot. Immedi-  
ate occupancy. Carpeting al-  
lowance. Natural fireplace in  
family room. Formal dining  
room. \$66,900  
Thompson-Brown  
Company  
476-8700

304 Farmington  
West Bloomfield  
Lovely Colonial  
Lovely 4 bedroom colonial.  
Prime in-town location. 2 1/2  
baths. Fireplace in family  
room. Oversized bedrooms.  
Walk to parks, schools and  
shopping. Occupancy before  
school starts. Located on lov-  
ely Clu-de-sac. \$57,900  
Thompson-Brown  
Company  
476-8700

304 Farmington  
West Bloomfield  
Lovely Colonial  
Lovely 4 bedroom colonial.  
Prime in-town location. 2 1/2  
baths. Fireplace in family  
room. Oversized bedrooms.  
Walk to parks, schools and  
shopping. Occupancy before  
school starts. Located on lov-  
ely Clu-de-sac. \$57,900  
Thompson-Brown  
Company  
476-8700

304 Farmington  
West Bloomfield  
Lovely Colonial  
Lovely 4 bedroom colonial.  
Prime in-town location. 2 1/2  
baths. Fireplace in family  
room. Oversized bedrooms.  
Walk to parks, schools and  
shopping. Occupancy before  
school starts. Located on lov-  
ely Clu-de-sac. \$57,900  
Thompson-Brown  
Company  
476-8700

304 Farmington  
West Bloomfield  
Lovely Colonial  
Lovely 4 bedroom colonial.  
Prime in-town location. 2 1/2  
baths. Fireplace in family  
room. Oversized bedrooms.  
Walk to parks, schools and  
shopping. Occupancy before  
school starts. Located on lov-  
ely Clu-de-sac. \$57,900  
Thompson-Brown  
Company  
476-8700

304 Farmington  
West Bloomfield  
Lovely Colonial  
Lovely 4 bedroom colonial.  
Prime in-town location. 2 1/2  
baths. Fireplace in family  
room. Oversized bedrooms.  
Walk to parks, schools and  
shopping. Occupancy before  
school starts. Located on lov-  
ely Clu-de-sac. \$57,900  
Thompson-Brown  
Company  
476-8700

304 Farmington  
West Bloomfield  
Lovely Colonial  
Lovely 4 bedroom colonial.  
Prime in-town location. 2 1/2  
baths. Fireplace in family  
room. Oversized bedrooms.  
Walk to parks, schools and  
shopping. Occupancy before  
school starts. Located on lov-  
ely Clu-de-sac. \$57,900  
Thompson-Brown  
Company  
476-8700

304 Farmington  
West Bloomfield  
Lovely Colonial  
Lovely 4 bedroom colonial.  
Prime in-town location. 2 1/2  
baths. Fireplace in family  
room. Oversized bedrooms.  
Walk to parks, schools and  
shopping. Occupancy before  
school starts. Located on lov-  
ely Clu-de-sac. \$57,900  
Thompson-Brown  
Company  
476-8700

304 Farmington  
West Bloomfield  
Lovely Colonial  
Lovely 4 bedroom colonial.  
Prime in-town location. 2 1/2  
baths. Fireplace in family  
room. Oversized bedrooms.  
Walk to parks, schools and  
shopping. Occupancy before  
school starts. Located on lov-  
ely Clu-de-sac. \$57,900  
Thompson-Brown  
Company  
476-8700

304 Farmington  
West Bloomfield  
Lovely Colonial  
Lovely 4 bedroom colonial.  
Prime in-town location. 2 1/2  
baths. Fireplace in family  
room. Oversized bedrooms.  
Walk to parks, schools and  
shopping. Occupancy before  
school starts. Located on lov-  
ely Clu-de-sac. \$57,900  
Thompson-Brown  
Company  
476-8700

304 Farmington  
West Bloomfield  
Lovely Colonial  
Lovely 4 bedroom colonial.  
Prime in-town location. 2 1/2  
baths. Fireplace in family  
room. Oversized bedrooms.  
Walk to parks, schools and  
shopping. Occupancy before  
school starts. Located on lov-  
ely Clu-de-sac. \$57,900  
Thompson-Brown  
Company  
476-8700

304 Farmington  
West Bloomfield  
Lovely Colonial  
Lovely 4 bedroom colonial.  
Prime in-town location. 2 1/2  
baths. Fireplace in family  
room. Oversized bedrooms.  
Walk to parks, schools and  
shopping. Occupancy before  
school starts. Located on lov-  
ely Clu-de-sac. \$57,900  
Thompson-Brown  
Company  
476-8700

304 Farmington  
West Bloomfield  
Lovely Colonial  
Lovely 4 bedroom colonial.  
Prime in-town location. 2 1/2  
baths. Fireplace in family  
room. Oversized bedrooms.  
Walk to parks, schools and  
shopping. Occupancy before  
school starts. Located on lov-  
ely Clu-de-sac. \$57,900  
Thompson-Brown  
Company  
476-8700

304 Farmington  
West Bloomfield  
Lovely Colonial  
Lovely 4 bedroom colonial.  
Prime in-town location. 2 1/2  
baths. Fireplace in family  
room. Oversized bedrooms.  
Walk to parks, schools and  
shopping. Occupancy before  
school starts. Located on lov-  
ely Clu-de-sac. \$57,900  
Thompson-Brown  
Company  
476-8700

304 Farmington  
West Bloomfield  
Lovely Colonial  
Lovely 4 bedroom colonial.  
Prime in-town location. 2 1/2  
baths. Fireplace in family  
room. Oversized bedrooms.  
Walk to parks, schools and  
shopping. Occupancy before  
school starts. Located on lov-  
ely Clu-de-sac. \$57,900  
Thompson-Brown  
Company  
476-8700

304 Farmington  
West Bloomfield  
Lovely Colonial  
Lovely 4 bedroom colonial.  
Prime in-town location. 2 1/2  
baths. Fireplace in family  
room. Oversized bedrooms.  
Walk to parks, schools and  
shopping. Occupancy before  
school starts. Located on lov-  
ely Clu-de-sac. \$57,900  
Thompson-Brown  
Company  
476-8700

304 Farmington  
West Bloomfield  
Lovely Colonial  
Lovely 4 bedroom colonial.  
Prime in-town location. 2 1/2  
baths. Fireplace in family  
room. Oversized bedrooms.  
Walk to parks, schools and  
shopping. Occupancy before  
school starts. Located on lov-  
ely Clu-de-sac. \$57,900  
Thompson-Brown  
Company  
476-8700

304 Farmington  
West Bloomfield  
Lovely Colonial  
Lovely 4 bedroom colonial.  
Prime in-town location. 2 1/2  
baths. Fireplace in family  
room. Oversized bedrooms.  
Walk to parks, schools and  
shopping. Occupancy before  
school starts. Located on lov-  
ely Clu-de-sac. \$57,900  
Thompson-Brown  
Company  
476-8700

304 Farmington  
West Bloomfield  
Lovely Colonial  
Lovely 4 bedroom colonial.  
Prime in-town location. 2 1/2  
baths. Fireplace in family  
room. Oversized bedrooms.  
Walk to parks, schools and  
shopping. Occupancy before  
school starts. Located on lov-  
ely Clu-de-sac. \$57,900  
Thompson-Brown  
Company  
476-8700

304 Farmington  
West Bloomfield  
Lovely Colonial  
Lovely 4 bedroom colonial.  
Prime in-town location. 2 1/2  
baths. Fireplace in family  
room. Oversized bedrooms.  
Walk to parks, schools and  
shopping. Occupancy before  
school starts. Located on lov-  
ely Clu-de-sac. \$57,900  
Thompson-Brown  
Company  
476-8700

304 Farmington  
West Bloomfield  
Lovely Colonial  
Lovely 4 bedroom colonial.  
Prime in-town location. 2 1/2  
baths. Fireplace in family  
room. Oversized bedrooms.  
Walk to parks, schools and  
shopping. Occupancy before  
school starts. Located on lov-  
ely Clu-de-sac. \$57,900  
Thompson-Brown  
Company  
476-8700

304 Farmington  
West Bloomfield  
Lovely Colonial  
Lovely 4 bedroom colonial.  
Prime in-town location. 2 1/2  
baths. Fireplace in family  
room. Oversized bedrooms.  
Walk to parks, schools and  
shopping. Occupancy before  
school starts. Located on lov-  
ely Clu-de-sac. \$57,900  
Thompson-Brown  
Company  
476-8700

304 Farmington  
West Bloomfield  
Lovely Colonial  
Lovely 4 bedroom colonial.  
Prime in-town location. 2 1/2  
baths. Fireplace in family  
room. Oversized bedrooms.  
Walk to parks, schools and  
shopping. Occupancy before  
school starts. Located on lov-  
ely Clu-de-sac. \$57,900  
Thompson-Brown  
Company  
476-8700

304 Farmington  
West Bloomfield  
Lovely Colonial  
Lovely 4 bedroom colonial.  
Prime in-town location. 2 1/2  
baths. Fireplace in family  
room. Oversized bedrooms.  
Walk to parks, schools and  
shopping. Occupancy before  
school starts. Located on lov-  
ely Clu-de-sac. \$57,900  
Thompson-Brown  
Company  
476-8700

304 Farmington  
West Bloomfield  
Lovely Colonial  
Lovely 4 bedroom colonial.  
Prime in-town location. 2 1/2  
baths. Fireplace in family  
room. Oversized bedrooms.  
Walk to parks, schools and  
shopping. Occupancy before  
school starts. Located on lov-  
ely Clu-de-sac. \$57,900  
Thompson-Brown  
Company  
476-8700

304 Farmington  
West Bloomfield  
Lovely Colonial  
Lovely 4 bedroom colonial.  
Prime in-town location. 2 1/2  
baths. Fireplace in family  
room. Oversized bedrooms.  
Walk to parks, schools and  
shopping. Occupancy before  
school starts. Located on lov-  
ely Clu-de-sac. \$57,900  
Thompson-Brown  
Company  
476-8700

304 Farmington  
West Bloomfield  
Lovely Colonial  
Lovely 4 bedroom colonial.  
Prime in-town location. 2 1/2  
baths. Fireplace in family  
room. Oversized bedrooms.  
Walk to parks, schools and  
shopping. Occupancy before  
school starts. Located on lov-  
ely Clu-de-sac. \$57,900  
Thompson-Brown  
Company  
476-8700

304 Farmington  
West Bloomfield  
Lovely Colonial  
Lovely 4 bedroom colonial.  
Prime in-town location. 2 1/2  
baths. Fireplace in family  
room. Oversized bedrooms.  
Walk to parks, schools and  
shopping. Occupancy before  
school starts. Located on lov-  
ely Clu-de-sac. \$57,900  
Thompson-Brown  
Company  
476-8700

304 Farmington  
West Bloomfield  
Lovely Colonial  
Lovely 4 bedroom colonial.  
Prime in-town location. 2 1/2  
baths. Fireplace in family  
room. Oversized bedrooms.  
Walk to parks, schools and  
shopping. Occupancy before  
school starts. Located on lov-  
ely Clu-de-sac. \$57,900  
Thompson-Brown  
Company  
476-8700

304 Farmington  
West Bloomfield  
Lovely Colonial  
Lovely 4 bedroom colonial.  
Prime in-town location. 2 1/2  
baths. Fireplace in family  
room. Oversized bedrooms.  
Walk to parks, schools and  
shopping. Occupancy before  
school starts. Located on lov-  
ely Clu-de-sac. \$57,900  
Thompson-Brown  
Company  
476-8700

304 Farmington  
West Bloomfield  
Lovely Colonial  
Lovely 4 bedroom colonial.  
Prime in-town location. 2 1/2  
baths. Fireplace in family  
room. Oversized bedrooms.  
Walk to parks, schools and  
shopping. Occupancy before  
school starts. Located on lov-  
ely Clu-de-sac. \$57,900  
Thompson-Brown  
Company  
476-8700

304 Farmington  
West Bloomfield  
Lovely Colonial  
Lovely 4 bedroom colonial.  
Prime in-town location. 2 1/2  
baths. Fireplace in family  
room. Oversized bedrooms.  
Walk to parks, schools and  
shopping. Occupancy before  
school starts. Located on lov-  
ely Clu-de-sac. \$57,900  
Thompson-Brown  
Company  
476-8700

304 Farmington  
West Bloomfield  
Lovely Colonial  
Lovely 4 bedroom colonial.  
Prime in-town location. 2 1/2  
baths. Fireplace in family  
room. Oversized bedrooms.  
Walk to parks, schools and  
shopping. Occupancy before  
school starts. Located on lov-  
ely Clu-de-sac. \$57,900  
Thompson-Brown  
Company  
476-8700

304 Farmington  
West Bloomfield  
Lovely Colonial  
Lovely 4 bedroom colonial.  
Prime in-town location. 2 1/2  
baths. Fireplace in family  
room. Oversized bedrooms.  
Walk to parks, schools and  
shopping. Occupancy before  
school starts. Located on lov-  
ely Clu-de-sac. \$57,900  
Thompson-Brown  
Company  
476-8700

304 Farmington  
West Bloomfield  
Lovely Colonial  
Lovely 4 bedroom colonial.  
Prime in-town location. 2 1/2  
baths. Fireplace in family  
room. Oversized bedrooms.  
Walk to parks, schools and  
shopping. Occupancy before  
school starts. Located on lov-  
ely Clu-de-sac. \$57,900  
Thompson-Brown  
Company  
476-8700

304 Farmington  
West Bloomfield  
Lovely Colonial  
Lovely 4 bedroom colonial.  
Prime in-town location. 2 1/2  
baths. Fireplace in family  
room. Oversized bedrooms.  
Walk to parks, schools and  
shopping. Occupancy before  
school starts. Located on lov-  
ely Clu-de-sac. \$57,900  
Thompson-Brown  
Company  
476-8700

304 Farmington  
West Bloomfield  
Lovely Colonial  
Lovely 4 bedroom colonial.  
Prime in-town location. 2 1/2  
baths. Fireplace in family  
room. Oversized bedrooms.  
Walk to parks, schools and  
shopping. Occupancy before  
school starts. Located on lov-  
ely Clu-de-sac. \$57,900  
Thompson-Brown  
Company  
476-8700

304 Farmington  
West Bloomfield  
Lovely Colonial  
Lovely 4 bedroom colonial.  
Prime in-town location. 2 1/2  
baths. Fireplace in family  
room. Oversized bedrooms.  
Walk to parks, schools and  
shopping. Occupancy before  
school starts. Located on lov-  
ely Clu-de-sac. \$57,900  
Thompson-Brown  
Company  
476-8700

304 Farmington  
West Bloomfield  
Lovely Colonial  
Lovely 4 bedroom colonial.  
Prime in-town location. 2 1/2  
baths. Fireplace in family  
room. Oversized bedrooms.  
Walk to parks, schools and  
shopping. Occupancy before  
school starts. Located on lov-  
ely Clu-de-sac. \$57,900  
Thompson-Brown  
Company  
476-8700

304 Farmington  
West Bloomfield  
Lovely Colonial  
Lovely 4 bedroom colonial.  
Prime in-town location. 2 1/2  
baths. Fireplace in family  
room. Oversized bedrooms.  
Walk to parks, schools and  
shopping. Occupancy before  
school starts. Located on lov-  
ely Clu-de-sac. \$57,900  
Thompson-Brown  
Company  
476-8700

304 Farmington  
West Bloomfield  
Lovely Colonial  
Lovely 4 bedroom colonial.  
Prime in-town location. 2 1/2  
baths. Fireplace in family  
room. Oversized bedrooms.  
Walk to parks, schools and  
shopping. Occupancy before  
school starts. Located on lov-  
ely Clu-de-sac. \$57,900  
Thompson-Brown  
Company  
476-8700

304 Farmington  
West Bloomfield  
Lovely Colonial  
Lovely 4 bedroom colonial.  
Prime in-town location. 2 1/2  
baths. Fireplace in family  
room. Oversized bedrooms.  
Walk to parks, schools and  
shopping. Occupancy before  
school starts. Located on lov-  
ely Clu-de-sac. \$57,900  
Thompson-Brown  
Company  
476-8700

304 Farmington  
West Bloomfield  
Lovely Colonial  
Lovely 4 bedroom colonial.  
Prime in-town location. 2 1/2  
baths. Fireplace in family  
room. Oversized bedrooms.  
Walk to parks, schools and  
shopping. Occupancy before  
school starts. Located on lov-  
ely Clu-de-sac. \$57,900  
Thompson-Brown  
Company  
476-8700

304 Farmington  
West Bloomfield  
Lovely Colonial  
Lovely 4 bedroom colonial.  
Prime in-town location. 2 1/2  
baths. Fireplace in family  
room. Oversized bedrooms.  
Walk to parks, schools and  
shopping. Occupancy before  
school starts. Located on lov-  
ely Clu-de-sac. \$57,900  
Thompson-Brown  
Company  
476-8700

304 Farmington  
West Bloomfield  
Lovely Colonial  
Lovely 4 bedroom colonial.  
Prime in-town location. 2 1/2  
baths. Fireplace in family  
room. Oversized bedrooms.  
Walk to parks, schools and  
shopping. Occupancy before  
school starts. Located on lov-  
ely Clu-de-sac. \$57,900  
Thompson-Brown  
Company  
476-8700

304 Farmington  
West Bloomfield  
Lovely Colonial  
Lovely 4 bedroom colonial.  
Prime in-town location. 2 1/2  
baths. Fireplace in family  
room. Oversized bedrooms.  
Walk to parks, schools and  
shopping. Occupancy before  
school starts. Located on lov-  
ely Clu-de-sac. \$57,900  
Thompson-Brown  
Company  
476-8700

304 Farmington  
West Bloomfield  
Lovely Colonial  
Lovely 4 bedroom colonial.  
Prime in-town location. 2 1/2  
baths. Fireplace in family  
room. Oversized bedrooms.  
Walk to parks, schools and  
shopping. Occupancy before  
school starts. Located on lov-  
ely Clu-de-sac. \$57,900  
Thompson-Brown  
Company  
476-8700

304 Farmington  
West Bloomfield  
Lovely Colonial  
Lovely 4 bedroom colonial.  
Prime in-town location. 2 1/2  
baths. Fireplace in family  
room. Oversized bedrooms.  
Walk to parks, schools and  
shopping. Occupancy before  
school starts. Located on lov-  
ely Clu-de-sac. \$57,900  
Thompson-Brown  
Company  
476-8700

304 Farmington  
West Bloomfield  
Lovely Colonial  
Lovely 4 bedroom colonial.  
Prime in-town location. 2 1/2  
baths. Fireplace in family  
room. Oversized bedrooms.  
Walk to parks, schools and  
shopping. Occupancy before  
school starts. Located on lov-  
ely Clu-de-sac. \$57,900  
Thompson-Brown  
Company  
476-8700

304 Farmington  
West Bloomfield  
Lovely Colonial  
Lovely 4 bedroom colonial.  
Prime in-town location. 2 1/2  
baths. Fireplace in family  
room. Oversized bedrooms.  
Walk to parks, schools and  
shopping. Occupancy before  
school starts. Located on lov-  
ely Clu-de-sac. \$57,900  
Thompson-Brown  
Company  
476-8700

304 Farmington  
West Bloomfield  
Lovely Colonial  
Lovely 4 bedroom colonial.  
Prime in-town location. 2 1/2  
baths. Fireplace in family  
room. Oversized bedrooms.  
Walk to parks, schools and  
shopping. Occupancy before  
school starts. Located on lov-  
ely Clu-de-sac. \$57,900  
Thompson-Brown  
Company  
476-8700

304 Farmington  
West Bloomfield  
Lovely Colonial  
Lovely 4 bedroom colonial.  
Prime in-town location. 2 1/2  
baths. Fireplace in family  
room. Oversized bedrooms.  
Walk to parks, schools and  
shopping. Occupancy before  
school starts. Located on lov-  
ely Clu-de-sac. \$57,900  
Thompson-Brown  
Company  
476-8700

304 Farmington  
West Bloomfield  
Lovely Colonial  
Lovely 4 bedroom colonial.  
Prime in-town location. 2 1/2  
baths. Fireplace in family  
room. Oversized bedrooms.  
Walk to parks, schools and  
shopping. Occupancy before  
school starts. Located on lov-  
ely Clu-de-sac. \$57,900  
Thompson-Brown  
Company  
476-8700

304 Farmington  
West Bloomfield  
Lovely Colonial  
Lovely 4 bedroom colonial.  
Prime in-town location. 2 1/2  
baths. Fireplace in family  
room. Oversized bedrooms.  
Walk to parks, schools and  
shopping. Occupancy before  
school starts. Located on lov-  
ely Clu-de-sac. \$57,900  
Thompson-Brown  
Company  
476-8700

304 Farmington  
West Bloomfield  
Lovely Colonial  
Lovely 4 bedroom colonial.  
Prime in-town location. 2 1/2  
baths. Fireplace in family  
room. Oversized bedrooms.  
Walk to parks, schools and  
shopping. Occupancy before  
school starts. Located on lov-  
ely Clu-de-sac. \$57,900  
Thompson-Brown  
Company  
476-8700

304 Farmington  
West Bloomfield  
Lovely Colonial  
Lovely 4 bedroom colonial.  
Prime in-town location. 2 1/2  
baths. Fireplace in family  
room. Oversized bedrooms.  
Walk to parks, schools and  
shopping. Occupancy before  
school starts. Located on lov-  
ely Clu-de-sac. \$57,900  
Thompson-Brown  
Company  
476-8700

304 Farmington  
West Bloomfield  
Lovely Colonial  
Lovely 4 bedroom colonial.  
Prime in-town location. 2 1/2  
baths. Fireplace in family  
room. Oversized bedrooms.  
Walk to parks, schools and  
shopping. Occupancy before  
school starts. Located on lov-  
ely Clu-de-sac. \$57,900  
Thompson-Brown  
Company  
476-8700

304 Farmington  
West Bloomfield  
Lovely Colonial  
Lovely 4 bedroom colonial.  
Prime in-town location. 2 1/2  
baths. Fireplace in family  
room. Oversized bedrooms.  
Walk to parks, schools and  
shopping. Occupancy before  
school starts. Located on lov-  
ely Clu-de-sac. \$57,900  
Thompson-Brown  
Company  
476-8700

304 Farmington  
West Bloomfield  
Lovely Colonial  
Lovely 4 bedroom colonial.  
Prime in-town location. 2 1/2  
baths. Fireplace in family  
room. Oversized bedrooms.  
Walk to parks, schools and  
shopping. Occupancy before  
school starts. Located on lov-  
ely Clu-de-sac. \$57,900  
Thompson-Brown  
Company  
476-8700

304 Farmington  
West Bloomfield  
Lovely Colonial  
Lovely 4 bedroom colonial.  
Prime in-town location. 2 1/2  
baths. Fireplace in family  
room. Oversized bedrooms.  
Walk to parks, schools and  
shopping. Occupancy before  
school starts. Located on lov-  
ely Clu-de-sac. \$57,900  
Thompson-Brown  
Company  
476-8700

304 Farmington  
West Bloomfield  
Lovely Colonial  
Lovely 4 bedroom colonial.  
Prime in-town location. 2 1/2  
baths. Fireplace in family  
room. Oversized bedrooms.  
Walk to parks, schools and  
shopping. Occupancy before  
school starts. Located on lov-  
ely Clu-de-sac. \$57,900  
Thompson-Brown  
Company  
476-8700

304 Farmington  
West Bloomfield  
Lovely Colonial  
Lovely 4 bedroom colonial.  
Prime in-town location. 2 1/2  
baths. Fireplace in family  
room. Oversized bedrooms.  
Walk to parks, schools and  
shopping. Occupancy before  
school starts. Located on lov-  
ely Clu-de-sac. \$57,900  
Thompson-Brown  
Company  
476-8700

304 Farmington  
West Bloomfield  
Lovely Colonial  
Lovely 4 bedroom colonial.  
Prime in-town location. 2 1/2  
baths. Fireplace in family  
room. Oversized bedrooms.  
Walk to parks, schools and  
shopping. Occupancy before  
school starts. Located on lov-  
ely Clu-de-sac. \$57,900  
Thompson-Brown  
Company  
476-8700

304 Farmington  
West Bloomfield  
Lovely Colonial  
Lovely 4 bedroom colonial.  
Prime in-town location. 2 1/2  
baths. Fireplace in family  
room. Oversized bedrooms.  
Walk to parks, schools and  
shopping. Occupancy before  
school starts. Located on lov-  
ely Clu-de-sac. \$57,900  
Thompson-Brown  
Company  
476-8700

304 Farmington  
West Bloomfield  
Lovely Colonial  
Lovely 4 bedroom colonial.  
Prime in-town location. 2 1/2  
baths. Fireplace in family  
room. Oversized bedrooms.  
Walk to parks, schools and  
shopping. Occupancy before  
school starts. Located on lov-  
ely Clu-de-sac. \$57,900  
Thompson-Brown  
Company  
476-8700

304 Farmington  
West Bloomfield  
Lovely Colonial  
Lovely 4 bedroom colonial.  
Prime in-town location. 2 1/2  
baths. Fireplace in family  
room. Oversized bedrooms.  
Walk to parks, schools and  
shopping. Occupancy before  
school starts. Located on lov-  
ely Clu-de-sac. \$57,900  
Thompson-Brown  
Company  
476-8700

304 Farmington  
West Bloomfield  
Lovely Colonial  
Lovely 4 bedroom colonial.  
Prime in-town location. 2 1/2  
baths. Fireplace in family  
room. Oversized bedrooms.  
Walk to parks, schools and  
shopping. Occupancy before  
school starts. Located on lov-  
ely Clu-de-sac. \$57,900  
Thompson-Brown  
Company  
476-8700

304 Farmington  
West Bloomfield  
Lovely Colonial  
Lovely 4 bedroom colonial.  
Prime in-town location. 2 1/2  
baths. Fireplace in family  
room. Oversized bedrooms.  
Walk to parks, schools and  
shopping. Occupancy before  
school starts. Located on lov-  
ely Clu-de-sac. \$57,900  
Thompson-Brown  
Company  
476-8700

304 Farmington  
West Bloomfield  
Lovely Colonial  
Lovely 4 bedroom colonial.  
Prime in-town location. 2 1/2  
baths. Fireplace in family  
room. Oversized bedrooms.  
Walk to parks, schools and  
shopping. Occupancy before  
school starts. Located on lov-  
ely Clu-de-sac. \$57,900  
Thompson-Brown  
Company  
476-8700

304 Farmington  
West Bloomfield  
Lovely Colonial  
Lovely 4 bedroom colonial.  
Prime in-town location. 2 1/2  
baths. Fireplace in family  
room. Oversized bedrooms.  
Walk to parks, schools and  
shopping. Occupancy before  
school starts. Located on lov-  
ely Clu-de-sac. \$57,900  
Thompson-Brown  
Company  
476-8700

304 Farmington  
West Bloomfield  
Lovely Colonial  
Lovely 4 bedroom colonial.  
Prime in-town location. 2 1/2  
baths. Fireplace in family  
room. Oversized bedrooms.  
Walk to parks, schools and  
shopping. Occupancy before  
school starts. Located on lov-  
ely Clu-de-sac. \$57,900  
Thompson-Brown  
Company  
476-8700

304 Farmington  
West Bloomfield  
Lovely Colonial  
Lovely 4 bedroom colonial.  
Prime in-town location. 2 1/2  
baths. Fireplace in family  
room. Oversized bedrooms.  
Walk to parks, schools and  
shopping. Occupancy before  
school starts. Located on lov-  
ely Clu-de-sac. \$57,900  
Thompson-Brown  
Company  
476-8700

304 Farmington  
West Bloomfield  
Lovely Colonial  
Lovely 4 bedroom colonial.  
Prime in-town location. 2 1/2  
baths. Fireplace in family  
room. Oversized bedrooms.  
Walk to parks, schools and  
shopping. Occupancy before  
school starts. Located on lov-  
ely Clu-de-sac. \$57,900  
Thompson-Brown  
Company  
476-8700

304 Farmington  
West Bloomfield  
Lovely Colonial  
Lovely 4 bedroom colonial.  
Prime in-town location. 2 1/2  
baths. Fireplace in family  
room. Oversized bedrooms.  
Walk to parks, schools and  
shopping. Occupancy before  
school starts. Located on lov-  
ely Clu-de-sac. \$57,900  
Thompson-Brown  
Company  
476-8700

304 Farmington  
West Bloomfield  
Lovely Colonial  
Lovely 4 bedroom colonial.  
Prime in-town location. 2 1/2  
baths. Fireplace in family  
room. Oversized bedrooms.  
Walk to parks, schools and  
shopping. Occupancy before  
school starts. Located on lov-  
ely Clu-de-sac. \$57,900  
Thompson-Brown  
Company  
476-8700

304 Farmington  
West Bloomfield  
Lovely Colonial  
Lovely 4 bedroom colonial.  
Prime in-town location. 2 1/2  
baths. Fireplace in family  
room. Oversized bedrooms.  
Walk to parks, schools and  
shopping. Occupancy before  
school starts. Located on lov-  
ely Clu-de-sac. \$57,900  
Thompson-Brown  
Company  
476-8700

304 Farmington  
West Bloomfield  
Lovely Colonial  
Lovely 4 bedroom colonial.  
Prime in-town location. 2 1/2  
baths. Fireplace in family  
room. Oversized bedrooms.  
Walk to parks, schools and  
shopping. Occupancy before  
school starts. Located on lov-  
ely Clu-de-sac. \$57,900  
Thompson-Brown  
Company  
476-8700

304 Farmington  
West Bloomfield  
Lovely Colonial  
Lovely 4 bedroom colonial.  
Prime in-town location. 2 1/2  
baths. Fireplace in family  
room. Oversized bedrooms.  
Walk to parks, schools and  
shopping. Occupancy before  
school starts. Located on lov-  
ely Clu-de-sac. \$57,900  
Thompson-Brown  
Company  
476-8700

304 Farmington  
West Bloomfield  
Lovely Colonial  
Lovely 4 bedroom colonial.  
Prime in-town location. 2 1/2  
baths. Fireplace in family  
room. Oversized bedrooms.  
Walk to parks, schools and  
shopping. Occupancy before  
school starts. Located on lov-



**304 Farmington West**  
FARMINGTON HILLS by owner 3 bedroom ranch. 1 1/2 baths. fireplace, country kitchen, large family room, screened in porch. 2 1/2 car attached garage on beautifully landscaped 1/2 acre. \$49,700. Buyers only. 677-5441

**Immediate Occupancy**  
4 bedroom colonial with side entrance garage on 1/2 acre scenic treed lot. Immaculate and attractively decorated home has 1st floor laundry, formal dining room, full basement. Professionally landscaped. Priced for quick sale \$75,900.

**Thompson-Brown Company**  
476-8700

**SUPER**  
Contemporary 4 bedrooms plus den. 1st floor laundry. Excellent traffic pattern. Redwood deck, professionally landscaped, sprinkling system. Beautiful Wedgewood Commons. Excellent occupancy & assumption \$81,900

**Thompson-Brown Company**  
476-8700

**FARMINGTON**  
New listing in popular area. Three bedroom ranch with family room and basement. Priced right at \$48,900

**CHATHAM HILLS**  
Three bedroom ranch with family room sitting high on a hill. Walk out recreation room opens onto park area. Central air. \$66,900

**VACANT PROPERTIES RESIDENTIAL**  
102x210 - Farmington Hills \$3900  
Corner lot - Farmington Hills \$5900  
105x200 - Southfield \$9500  
100x120 - Farmington - \$13,600  
114x735 - Southfield - \$22,500  
LAKE ONA - 142 on lake by 170 - \$10,500

**First United**  
OMAR G. Sanderson  
336-2720 474-3800

**WOLVERINE DRIVE** Good 2 bedroom starter home with gas heat and 2 car garage. EASY land contract terms. \$19,900.

**DUNHAM LAKEFRONT** Want the north woods setting? See this FOUR bedroom QUAD with 3 1/2 baths, fireplace in both living and family room, 2 1/2 car garage, large lot. Immediate occupancy. Land Contract terms. \$99,950.

**LARGE SCENIC LOT** Area of new homes. Sharp 3 bedroom ranch with 1 1/2 baths, full basement, gas forced air heat, attached 2 1/2 car garage. White Lake privileges. \$36,250.

**IMMEDIATE OCCUPANCY** 4 bedroom colonial with 1 1/2 baths, full basement, gas heat, 2 1/2 car garage. Sharp brick and aluminum exterior. Built in 1972. \$41,900.

**HATE TO PAINT?** No need to! This one's in (move-in) condition inside and out. Built in 1974 this 1,400 sq. ft. brick and aluminum ranch has 3 bedrooms, 12x17 family room, 1st floor laundry, full basement, gas heat, 2 1/2 car garage, large lot, \$39,900. MAKE YOUR APPOINTMENT NEXT TODAY!

**STILL TIME FOR LOADS OF SUMMER FUN** in sharp Union Lake front ranch. Full finished walkout lower level, 2 baths, living room overlooking lake, \$48,000. Good assumption.

**ENGLAND REAL ESTATE**  
1-363-7117 632-7427  
3063 Union Lake Road 12316 Highland Road  
Union Lake Hartland

**WHAT BEST DESCRIBES One Way Realty?**

**100% Service** Before & After Sale

**one way We Make Things Easy**

**REDFORD**  
3 bedroom ranch, garage. \$26,900

**LIVONIA**  
New Model, 3 bedrooms, garage. \$37,900

**LIVONIA**  
Inground pool, custom ranch. \$48,900

**PLYMOUTH**  
Decorator's model, 4 bedroom. \$51,900

**BURTON HOLLOW**  
Dream ranch, \$54,500.

**FARMINGTON FIVE**  
4 bedrooms, family room, \$55,000

**LIVONIA**  
1/2 acre, 2 1/2 bath, \$49,500 terms.

**FARMINGTON**  
Custom ranch, 1/2 acre, \$63,900.

**one way REALTY**  
464-0800

**REDFORD**  
3 bedroom ranch, garage. \$26,900

**LIVONIA**  
New Model, 3 bedrooms, garage. \$37,900

**LIVONIA**  
Inground pool, custom ranch. \$48,900

**PLYMOUTH**  
Decorator's model, 4 bedroom. \$51,900

**BURTON HOLLOW**  
Dream ranch, \$54,500.

**FARMINGTON FIVE**  
4 bedrooms, family room, \$55,000

**LIVONIA**  
1/2 acre, 2 1/2 bath, \$49,500 terms.

**FARMINGTON**  
Custom ranch, 1/2 acre, \$63,900.

**one way REALTY**  
464-0800

**REDFORD**  
3 bedroom ranch, garage. \$26,900

**LIVONIA**  
New Model, 3 bedrooms, garage. \$37,900

**LIVONIA**  
Inground pool, custom ranch. \$48,900

**PLYMOUTH**  
Decorator's model, 4 bedroom. \$51,900

**BURTON HOLLOW**  
Dream ranch, \$54,500.

**FARMINGTON FIVE**  
4 bedrooms, family room, \$55,000

**LIVONIA**  
1/2 acre, 2 1/2 bath, \$49,500 terms.

**FARMINGTON**  
Custom ranch, 1/2 acre, \$63,900.

**one way REALTY**  
464-0800

**REDFORD**  
3 bedroom ranch, garage. \$26,900

**LIVONIA**  
New Model, 3 bedrooms, garage. \$37,900

**LIVONIA**  
Inground pool, custom ranch. \$48,900

**PLYMOUTH**  
Decorator's model, 4 bedroom. \$51,900

**BURTON HOLLOW**  
Dream ranch, \$54,500.

**FARMINGTON FIVE**  
4 bedrooms, family room, \$55,000

**LIVONIA**  
1/2 acre, 2 1/2 bath, \$49,500 terms.

**FARMINGTON**  
Custom ranch, 1/2 acre, \$63,900.

**one way REALTY**  
464-0800

**REDFORD**  
3 bedroom ranch, garage. \$26,900

**LIVONIA**  
New Model, 3 bedrooms, garage. \$37,900

**LIVONIA**  
Inground pool, custom ranch. \$48,900

**PLYMOUTH**  
Decorator's model, 4 bedroom. \$51,900

**BURTON HOLLOW**  
Dream ranch, \$54,500.

**FARMINGTON FIVE**  
4 bedrooms, family room, \$55,000

**LIVONIA**  
1/2 acre, 2 1/2 bath, \$49,500 terms.

**FARMINGTON**  
Custom ranch, 1/2 acre, \$63,900.

**304 Farmington West**  
FARMINGTON HILLS by owner 3 bedroom ranch. 1 1/2 baths. fireplace, country kitchen, large family room, screened in porch. 2 1/2 car attached garage on beautifully landscaped 1/2 acre. \$49,700. Buyers only. 677-5441

**Immediate Occupancy**  
4 bedroom colonial with side entrance garage on 1/2 acre scenic treed lot. Immaculate and attractively decorated home has 1st floor laundry, formal dining room, full basement. Professionally landscaped. Priced for quick sale \$75,900.

**Thompson-Brown Company**  
476-8700

**SUPER**  
Contemporary 4 bedrooms plus den. 1st floor laundry. Excellent traffic pattern. Redwood deck, professionally landscaped, sprinkling system. Beautiful Wedgewood Commons. Excellent occupancy & assumption \$81,900

**Thompson-Brown Company**  
476-8700

**FARMINGTON**  
New listing in popular area. Three bedroom ranch with family room and basement. Priced right at \$48,900

**CHATHAM HILLS**  
Three bedroom ranch with family room sitting high on a hill. Walk out recreation room opens onto park area. Central air. \$66,900

**VACANT PROPERTIES RESIDENTIAL**  
102x210 - Farmington Hills \$3900  
Corner lot - Farmington Hills \$5900  
105x200 - Southfield \$9500  
100x120 - Farmington - \$13,600  
114x735 - Southfield - \$22,500  
LAKE ONA - 142 on lake by 170 - \$10,500

**First United**  
OMAR G. Sanderson  
336-2720 474-3800

**WOLVERINE DRIVE** Good 2 bedroom starter home with gas heat and 2 car garage. EASY land contract terms. \$19,900.

**DUNHAM LAKEFRONT** Want the north woods setting? See this FOUR bedroom QUAD with 3 1/2 baths, fireplace in both living and family room, 2 1/2 car garage, large lot. Immediate occupancy. Land Contract terms. \$99,950.

**LARGE SCENIC LOT** Area of new homes. Sharp 3 bedroom ranch with 1 1/2 baths, full basement, gas forced air heat, attached 2 1/2 car garage. White Lake privileges. \$36,250.

**IMMEDIATE OCCUPANCY** 4 bedroom colonial with 1 1/2 baths, full basement, gas heat, 2 1/2 car garage. Sharp brick and aluminum exterior. Built in 1972. \$41,900.

**HATE TO PAINT?** No need to! This one's in (move-in) condition inside and out. Built in 1974 this 1,400 sq. ft. brick and aluminum ranch has 3 bedrooms, 12x17 family room, 1st floor laundry, full basement, gas heat, 2 1/2 car garage, large lot, \$39,900. MAKE YOUR APPOINTMENT NEXT TODAY!

**STILL TIME FOR LOADS OF SUMMER FUN** in sharp Union Lake front ranch. Full finished walkout lower level, 2 baths, living room overlooking lake, \$48,000. Good assumption.

**ENGLAND REAL ESTATE**  
1-363-7117 632-7427  
3063 Union Lake Road 12316 Highland Road  
Union Lake Hartland

**WHAT BEST DESCRIBES One Way Realty?**

**100% Service** Before & After Sale

**one way We Make Things Easy**

**REDFORD**  
3 bedroom ranch, garage. \$26,900

**LIVONIA**  
New Model, 3 bedrooms, garage. \$37,900

**LIVONIA**  
Inground pool, custom ranch. \$48,900

**PLYMOUTH**  
Decorator's model, 4 bedroom. \$51,900

**BURTON HOLLOW**  
Dream ranch, \$54,500.

**FARMINGTON FIVE**  
4 bedrooms, family room, \$55,000

**LIVONIA**  
1/2 acre, 2 1/2 bath, \$49,500 terms.

**FARMINGTON**  
Custom ranch, 1/2 acre, \$63,900.

**one way REALTY**  
464-0800

**REDFORD**  
3 bedroom ranch, garage. \$26,900

**LIVONIA**  
New Model, 3 bedrooms, garage. \$37,900

**LIVONIA**  
Inground pool, custom ranch. \$48,900

**PLYMOUTH**  
Decorator's model, 4 bedroom. \$51,900

**BURTON HOLLOW**  
Dream ranch, \$54,500.

**FARMINGTON FIVE**  
4 bedrooms, family room, \$55,000

**LIVONIA**  
1/2 acre, 2 1/2 bath, \$49,500 terms.

**FARMINGTON**  
Custom ranch, 1/2 acre, \$63,900.

**one way REALTY**  
464-0800

**REDFORD**  
3 bedroom ranch, garage. \$26,900

**LIVONIA**  
New Model, 3 bedrooms, garage. \$37,900

**LIVONIA**  
Inground pool, custom ranch. \$48,900

**PLYMOUTH**  
Decorator's model, 4 bedroom. \$51,900

**BURTON HOLLOW**  
Dream ranch, \$54,500.

**FARMINGTON FIVE**  
4 bedrooms, family room, \$55,000

**LIVONIA**  
1/2 acre, 2 1/2 bath, \$49,500 terms.

**FARMINGTON**  
Custom ranch, 1/2 acre, \$63,900.

**one way REALTY**  
464-0800

**REDFORD**  
3 bedroom ranch, garage. \$26,900

**LIVONIA**  
New Model, 3 bedrooms, garage. \$37,900

**LIVONIA**  
Inground pool, custom ranch. \$48,900

**PLYMOUTH**  
Decorator's model, 4 bedroom. \$51,900

**BURTON HOLLOW**  
Dream ranch, \$54,500.

**FARMINGTON FIVE**  
4 bedrooms, family room, \$55,000

**LIVONIA**  
1/2 acre, 2 1/2 bath, \$49,500 terms.

**FARMINGTON**  
Custom ranch, 1/2 acre, \$63,900.

**one way REALTY**  
464-0800

**REDFORD**  
3 bedroom ranch, garage. \$26,900

**LIVONIA**  
New Model, 3 bedrooms, garage. \$37,900

**LIVONIA**  
Inground pool, custom ranch. \$48,900

**PLYMOUTH**  
Decorator's model, 4 bedroom. \$51,900

**BURTON HOLLOW**  
Dream ranch, \$54,500.

**FARMINGTON FIVE**  
4 bedrooms, family room, \$55,000

**LIVONIA**  
1/2 acre, 2 1/2 bath, \$49,500 terms.

**FARMINGTON**  
Custom ranch, 1/2 acre, \$63,900.

**304 Farmington West**  
FARMINGTON HILLS by owner 3 bedroom ranch. 1 1/2 baths. fireplace, country kitchen, large family room, screened in porch. 2 1/2 car attached garage on beautifully landscaped 1/2 acre. \$49,700. Buyers only. 677-5441

**Immediate Occupancy**  
4 bedroom colonial with side entrance garage on 1/2 acre scenic treed lot. Immaculate and attractively decorated home has 1st floor laundry, formal dining room, full basement. Professionally landscaped. Priced for quick sale \$75,900.

**Thompson-Brown Company**  
476-8700

**SUPER**  
Contemporary 4 bedrooms plus den. 1st floor laundry. Excellent traffic pattern. Redwood deck, professionally landscaped, sprinkling system. Beautiful Wedgewood Commons. Excellent occupancy & assumption \$81,900

**Thompson-Brown Company**  
476-8700

**FARMINGTON**  
New listing in popular area. Three bedroom ranch with family room and basement. Priced right at \$48,900

**CHATHAM HILLS**  
Three bedroom ranch with family room sitting high on a hill. Walk out recreation room opens onto park area. Central air. \$66,900

**VACANT PROPERTIES RESIDENTIAL**  
102x210 - Farmington Hills \$3900  
Corner lot - Farmington Hills \$5900  
105x200 - Southfield \$9500  
100x120 - Farmington - \$13,600  
114x735 - Southfield - \$22,500  
LAKE ONA - 142 on lake by 170 - \$10,500

**First United**  
OMAR G. Sanderson  
336-2720 474-3800

**WOLVERINE DRIVE** Good 2 bedroom starter home with gas heat and 2 car garage. EASY land contract terms. \$19,900.

**DUNHAM LAKEFRONT** Want the north woods setting? See this FOUR bedroom QUAD with 3 1/2 baths, fireplace in both living and family room, 2 1/2 car garage, large lot. Immediate occupancy. Land Contract terms. \$99,950.

**LARGE SCENIC LOT** Area of new homes. Sharp 3 bedroom ranch with 1 1/2 baths, full basement, gas forced air heat, attached 2 1/2 car garage. White Lake privileges. \$36,250.

**IMMEDIATE OCCUPANCY** 4 bedroom colonial with 1 1/2 baths, full basement, gas heat, 2 1/2 car garage. Sharp brick and aluminum exterior. Built in 1972. \$41,900.

**HATE TO PAINT?** No need to! This one's in (move-in) condition inside and out. Built in 1974 this 1,400 sq. ft. brick and aluminum ranch has 3 bedrooms, 12x17 family room, 1st floor laundry, full basement, gas heat, 2 1/2 car garage, large lot, \$39,900. MAKE YOUR APPOINTMENT NEXT TODAY!

**STILL TIME FOR LOADS OF SUMMER FUN** in sharp Union Lake front ranch. Full finished walkout lower level, 2 baths, living room overlooking lake, \$48,000. Good assumption.

**ENGLAND REAL ESTATE**  
1-363-7117 632-7427  
3063 Union Lake Road 12316 Highland Road  
Union Lake Hartland

**WHAT BEST DESCRIBES One Way Realty?**

**100% Service** Before & After Sale

**one way We Make Things Easy**

**REDFORD**  
3 bedroom ranch, garage. \$26,900

**LIVONIA**  
New Model, 3 bedrooms, garage. \$37,900

**LIVONIA**  
Inground pool, custom ranch. \$48,900

**PLYMOUTH**  
Decorator's model, 4 bedroom. \$51,900

**BURTON HOLLOW**  
Dream ranch, \$54,500.

**FARMINGTON FIVE**  
4 bedrooms, family room, \$55,000

**LIVONIA**  
1/2 acre, 2 1/2 bath, \$49,500 terms.

**FARMINGTON**  
Custom ranch, 1/2 acre, \$63,900.

**one way REALTY**  
464-0800

**REDFORD**  
3 bedroom ranch, garage. \$26,900

**LIVONIA**  
New Model, 3 bedrooms, garage. \$37,900

**LIVONIA**  
Inground pool, custom ranch. \$48,900

**PLYMOUTH**  
Decorator's model, 4 bedroom. \$51,900

**BURTON HOLLOW**  
Dream ranch, \$54,500.

**FARMINGTON FIVE**  
4 bedrooms, family room, \$55,000

**LIVONIA**  
1/2 acre, 2 1/2 bath, \$49,500 terms.

**FARMINGTON**  
Custom ranch, 1/2 acre, \$63,900.

**one way REALTY**  
464-0800

**REDFORD**  
3 bedroom ranch, garage. \$26,900

**LIVONIA**  
New Model, 3 bedrooms, garage. \$37,900

**LIVONIA**  
Inground pool, custom ranch. \$48,900

**PLYMOUTH**  
Decorator's model, 4 bedroom. \$51,900

**BURTON HOLLOW**  
Dream ranch, \$54,500.

**FARMINGTON FIVE**  
4 bedrooms, family room, \$55,000

**LIVONIA**  
1/2 acre, 2 1/2 bath, \$49,500 terms.

**FARMINGTON**  
Custom ranch, 1/2 acre, \$63,900.

**one way REALTY**  
464-0800

**REDFORD**  
3 bedroom ranch, garage. \$26,900

**LIVONIA**  
New Model, 3 bedrooms, garage. \$37,900

**LIVONIA**  
Inground pool, custom ranch. \$48,900

**PLYMOUTH**  
Decorator's model, 4 bedroom. \$51,900

**BURTON HOLLOW**  
Dream ranch, \$54,500.

**FARMINGTON FIVE**  
4 bedrooms, family room, \$55,000



**422 Commercial**  
**Industrial to rent**

**OAK PARK**  
Coolidge-Capitol  
6,000 sq. ft. on one floor with 90  
lighted parking lot. Air con-  
ditioned. Suitable for caterers, fir-  
mal organizations, office, etc.

Call Ken Pedersen  
**548-4800**

**ROCHESTER Industrial building**  
1200 Sq. Ft., South St. location. Ex-  
cellent. Call 651-461-1111

**424 Office-Business**  
**Space to rent**

OFFICE space. 180 Sq. ft.  
Laverne 15 Mile area. 800 Sq. ft.  
Larson 15 Mile area. 1000 Sq. ft.  
Call 651-461-1111

**SUBLET 1240 Sq. Ft.**  
Office Space in Southfield  
On Greenfield, bet. 12 & 13 MI.  
CALL - 527-2500

**FURNISHED and unfurnished**  
offices, air conditioned, carpeted.  
Utilities included. Walked Lake area.  
624-

**New Office Suite**  
630 Sq. Ft., For Lease  
Air Conditioned  
Parking  
Private Lav  
34171 Schoolcraft  
**522-7441**

**SPACIOUS 1700 sq. ft. area**  
for electronic data processing  
business machine operation.  
Excellent location in Farmington  
Convenient access to I-96 & I-24  
expressway. Inquiries to:

CHERRYHILL-Henry Ruff a  
20x49, ideal for beauty shop. An  
parking. 517-546

**REDFORD TWP**  
1000 Sq. Ft. office suite. \$225  
month. 5 Mile. Beech area 255-

**IN SOUTHFIELD'S MOST**  
**BEAUTIFUL OFFICE BLDG**

**T E L E R**

Last 2 room suite left. Vacated  
tenant who needed larger s  
This suite has:  
Wet Sink  
Instant Hot Water  
Built-in Credenza  
Special Carpeting  
Different Ceiling & walls  
All at the same price as the o  
Suite visit us at 24225 W. 9  
Rd. 1/2 block W of Telegraph

**LIVONIA** office suites, available 250 Sq Ft. to 1200 Sq Ft., located in Livonia office Pavilion, direct access from Livonia Mall, full serviced office, including elevator. Area to be completed. For further information, call Carol at 588-5488.

**BIRMINGHAM** Offices, 465,240 sq. ft. Quiet, less congested area near 14 Mile and Pierce. Carving, air conditioning, janitor's office. Ample parking. 635-7333.

**IDEAL for Retail, Manufacturing or offices 1,600 sq. ft. or larger. Park 25 S Main St. near 14 Mile. Clawson. 541-5411.**

**BIRMINGHAM MEDICAL SPACE**  
IMMEDIATELY AVAILABLE  
900 Cor. Adair

ADJUTANT PARKING  
SHOPS AND SERVICES  
Call Mitag Tobag, 559-2740  
SCHOSTAK BROS. & CO.

OFFICES, single and adjoining  
and up to 10 Mile. Meadows  
100 Mich. Ample parking  
2113 or 477

SOUTHFIELD, beautiful  
suites, single, parking  
available. Also secretarial  
available Northwestern Hwy  
1 Mile area 358

MEADOWBROOK  
PLAZA  
18 MILE/ROCHESTER RD  
Medical or Professional  
space for lease. Approximately  
Sq Ft Contact Mr. Swider  
388-1060

OFFICE, 10 x 25 on Woodward  
Ave. near Big Beaver, Occasional

after July 1 Birmingham Call  
144 BLOOMFIELD HILLS, 950 sq  
ideal for professional. Excellent  
cations & parking, 860 W. 1  
Lake Rd. \*642-

No explosives to delete

TEL-NINE  
OFFICE PLAZA

No traffic problems to curse 1  
office space. Even decorator  
pointed suite, if you wish.  
24225 W. 9 Mile Rd.  
Southfield, West of Telegraph  
P. Kopman at 353-1299

MEDICAL suite, prime corner 1  
suite, 28585 South Rd., Lat  
Village, 2500 sq. ft., 6 exam ro  
4 offices, 2 private lavs, lab ca  
ing, draper. Excellent park  
Will consider option to purch

**BIRMINGHAM** 130 sq. ft. to 300 sq. ft., full services, ample parking, from \$6 per sq. ft., 1025 Maple, just east of Adams. Call Abbott Management. 642-0962

**SOUTHFIELD**  
Single office, newly decorated, near 10 Mile & Southfield, \$75 per month. All services available. Also 3 rooms, partition to your needs with mutual or private entrance. \$245 per month. 557-1788

A map showing the location of the proposed I-696 interchange. The map includes labels for Woodward, I-75, and the proposed I-696 interchange. A scale bar indicates a distance of 1 mile.

**NORTHLAND**

**261-8600**

Single office, newly de-  
rated, near 10 Mile & Sou-  
field, \$75 per month. All se-  
ices available. Also 3 ro-  
suite, partition to your ne-  
with mutual or private  
trance, \$245 per month.  
557-1788

SE  
Office Park

WOODWARD

10 MILE

I-75

PROPOSED I-696

NORTHLAND

261-8600















July 29, 1974 Page 9

**Household Pets**

**Shepherd and Great Danes.** Free to good homes. 464-3110

**SHEPHERD.** full bred. 459-1362

**Puppies. AKC. Buff** 687-9680

**AKC registered.** 522-3181

**AKC Bassett puppies.** 682-5449; 681-1395

**BETTER Pups.** 5 weeks  
old and show Town &  
Kennels. 67857 Cherry Hill  
South. Mich. 453-2780



**ulars**

---

FINISHING WORK DONE  
 Flexible Rates. Fast Service  
 No Job or Small 274-2466  
 RED MASTER PLUMBER  
 plumbing water lines  
 service Free estimate Bank  
 & Master Charge 121-  
 121-2600  
 PLUMBING SERVICE  
 Repairs and Alterations  
 Free estimate 132-8724  
 Roofing & roof repairs  
 Guaranteed 545-2944  
 CUSTOM ROOFING  
 OF TROY  
 REPAIR AND REROOF  
 REPAIR GUARANTEED ON  
 WORK PERFORMED IS  
 GUARANTEE ON  
 ANY WILL BEAT ANY  
 N ESTIMATE GIVEN BY  
 OTHER LICENSED COM-  
 PANY ALSO CARPENTRY  
 DONE NO JOB TOO  
 SMALL OR LARGE WORK DONE  
 FREE ESTIMATES  
 879-1143  
 J. J. Miller's Roofing

GA 24233  
FREE ESTIMATES  
ROOFS & REPAIRS

ALL A GOOD ROOF  
and repairs. Quality work  
guaranteed. Direct service  
Free estimates. 10 years  
Dancey Roofing Co.  
476-0286

NG. NEW & REPAIRS  
S. Venits. Work Myself  
NK 1-5334

FIXED Rain or Shine  
& Gutters Installed  
CRISLER 531-5849

QUALITY ROOFING  
S. Venits. Licensed  
475-9551

ROOFING & B ROOFING  
gutters & repairs  
Estimates 353-389

FREE HIGH PRICES  
Roofing. Old or New  
FREE ESTIMATES.  
537-7285

ING. INSTALLED by LI  
Contractor Work guaranteed  
insured Free estimate  
476-2065

NG. Gutters and Aluminum  
Free Maintenance Co.  
MI 4455

ROOFING-Commercial  
Specializing in new roofs

...per flooring  
 476-1230  
**SEAL, TAB INC.**  
 ...on Siding Gutters  
 Roof Vents Installed  
 ork Free est. 261-2904  
**Tanks**  
 Repairs-Basement Lines  
 BULLDOGGING  
 474-8224  
**Cleaning**  
 E Sewer & Drain Cleaning  
 ...on Dispatch Trucks  
 261-7797 or 532 2143  
**CLEANING** \$15.21 25 to  
 c each additional ft  
**LUMBERING REPAIRS**  
 CALL LEO. 557-8370  
**vers**  
 WE MAKE FURNITURE  
 ...VERS, FABRICS Available  
 Home App't 538-3575  
**Work**  
 Tile Installation No  
 repairs, remodeling No  
 ll Free est. 522-8788 522-8787  
**Service**  
 ... TREE SERVICE

**TRIMMING & REMOVAL**  
Exp. Free Est. 453-702

**TRIMMING TREE SERVICE**  
Tree & Stump Removal  
Insurance. Licensed. Insured  
on time. KE 14072 291-9385

**TRIMMING TREE SERVICE**  
Tree & Stump Removal  
Complete trim & Repairs  
FULLY INSURED  
Tel. 671-5330. Res. 399-8264

**ASPEN**  
TREE & LANDSCAPING  
125 or 646-7286  
Specialty Tree Trimming  
al. Planting Reasonable

**History**

**M Upholstery & Restoring**  
**MORTON HOUSE**  
**ESTIMATES** 728-1466

**TOOLS**

**MAKES VACUUMS SERV**  
**ICED**  
Enterprises 398-7333  
12 Mile at Greenfield

**TOOLS**

**Storm Window Service**  
Install Glass & Screen  
12 Safety Glazing Materials  
202 DEN AEROSOL  
12 Mile 547-1215



### 740 Pet Services

**ALL BREED DOG GROOMING**  
Proffers, Schwaner, etc. Expert  
grooming. **FERRIS KENNELS**  
607 Fernside, Royal Oak. 588-8888

**PAMPERED PET**  
SALON  
534-2534  
23700 Grand River

2 blocks E. Telegraph  
Professional ALL BREED TRIM-  
MING AND GROOMING  
By Sharon and Eva  
Eva's Specialty Ode English  
Sheepdogs

WE board dogs and cats  
Cherryfield Kennels, 41720 E. Mile  
just west of Meadowbrook. 388-1822

**BOARDING of all BREEDS**  
Boarding, training, obedience train-  
ing and grooming. **Kennels**  
4757 Cherry Hill Rd., Plymouth.  
MI. 453-2799

**SAVE \$3-\$5**  
PROFESSIONAL GROOMING  
Free Pickup & Delivery  
in SE Oakland County only.  
\$7.50. Most Breeds

**MARY'S GROOM-A-PET**  
Call 626-6433

**PROFESSIONAL DOG GROOM-  
ING**  
All breeds and mixed breeds, nails,  
ears, baths. 388-4219

**CANINE COVE KENNELS**  
OFFERS boarding and grooming  
for small dogs. Licensed kennel.  
Professional services. Also York-  
shires and Schmoor breeders. 5  
Mile - Middlebelt area. 453-4908

**744 Horses, Livestock  
& Equipment**

FOUR year old thoroughbred west-  
ern, 5 year old without papers,  
with tack. Call Jim at 338-7851

**QUARTER HORSE** - Bay Gelding,  
excellent for trails, contrasting and  
pleasure. 348-7878

**BEAUTIFUL Pinto**, 6 year gelding,  
excellent rider, tack. Lovely Shet-  
land unbroken female. 882-1163

**HORSES BOARDED**, 875 monthly  
includes box stall, pasture, Purina  
feed and individual care. Fox Hill  
Farm, 2565 Welch, Walled Lake.  
Ask for Irene. 424-0888

**REGISTERED** Quarter Horse  
mare, top bloodline, show quality.  
professionally trained, 8 years old.  
Also 2 year old Quarter Horse filly.  
1-317-546-5200

**REGISTERED** Arabian weanling &  
2 year old filly, well mannered,  
shown at halter, reasonably priced.  
1-317-546-5200

**REGISTERED** thoroughbred  
gelding, 6 years old, roan, 16.2  
hands. Good dressage, hunter  
prospect. Nice mover. \$1500. 453-4908

**THREE** year old registered quar-  
ter horse. Supreme champion  
breeding on top AQHA champion  
on bottom. Excellent youth activity  
horse. 882-7578

**STANDING AND** box stalls  
convenient location. Excellent  
care. 120 acres riding area with  
access to 800 acres with trail.  
Reasonable rates. 477-2774

**DUE TO** retirement we are offer-  
ing this Championship bred 5 year  
old gray Arabian Stallion. Gentle  
enough for anyone to handle and  
professionally trained for English  
pleasure or park classes. Will have  
Gelded if purchaser desires. \$1500  
firm. 628-3480

**MILEY** 2 horse trailer. Excellent  
condition. \$800. 281-3195

**APPALOOSA** gelding, 8 years. Eng-  
lish - Western jump and tack. After  
6pm. 887-7103

**800 Recreational  
Vehicles**

**PONTIAC** 1971, Grand Prix, air, air  
power, vinyl top, color red. 38,000  
actual miles. wife's car. \$2,400. K.E.  
2-4648 or 334-1753

**FOR RENT**, Travel Trailer 19 ft. R.  
self contained, with low vehicle. By  
day, week or weekend. 348-1986

**FOR RENT** Tent Trailer, sleeps 6.  
ice box. After 6pm call. 322-5387

**FORD**, 1973, F250 2 fuel tanks, 6  
cylinder, 18 ft camper. \$3700. 341-2587

**802 Snowmobiles**

**SNOWMOBILE** trailer, two place.  
\$100. 425-2321

**806 Boats & Motors**

**WILD FLOWER** by Shark, holds 4  
adults easily. Almost new. \$650. 334-0822

### 810 Insurance, Motor

As Low as 80¢, 6 months to full  
Bucks. Cycles and home rates. Call  
anytime. 477-2222

### 812 Motorcycles, Go-Karts-Mini Bikes

**HONDA**, 1973, CT750, excellent  
condition. Best offer. 588-4781

**HONDA**, 1973, 650 CB, 1,200 miles, 2  
helmets, lock and chain. \$1,150. 533-8188

**HONDA**, 1970, street legal, 2,000  
miles, excellent condition. Best  
offer. 474-0888

**KAWASAKI**, 1974, 500cc Brand new  
For information. 453-0044

**TRIUMPH**, 1972, 500, Daytona,  
excellent shape, 2 helmets, and  
lock. \$800. 261-8182

**MINI BIKE** Ruttman Hornet/Todd 5  
hp. \$80. 425-2888

**YAMAHA**, 1972, 250, excellent condi-  
tion, extras, helmet. 427-0881

**MINI BIKES**, SHIP new engine,  
also 3" HP Ruppman, both good  
condition. Best offer. 477-1088

**HONDA**, 1974, 600 CB, Orange,  
female owned, under warranty,  
1800 miles. 638-4679

**HONDA**, 1973, CL 350, 1500 miles,  
still under warranty, 1973 or best  
offer. 453-9888

**YAMAHA**, 1973, 250cc, must sell  
\$1000 or best offer. Call before  
noon or after 8 pm. Jeff. 476-5288

**SUZUKI**, 1973, Sacrificing 1972 T-300,  
1973 1971, T-250, 1973. Excellent  
condition, adult operated, extras.  
261-8679

**KAWASAKI**, Enduro, 1972, 125 cc  
Bassan pipe, extras. Excellent condi-  
tion. 421-1082

**YAMAHA**, 1972, 100cc, Many extras  
\$400 or best offer. GA 2-2580

**HONDA**, 1973, 450, 1000 miles, ga-  
rage kept. Plymouth. 453-2195

**HONDA**, 350, 1972, 3500 miles, cus-  
tom painted, all chrome. 348-2288

**HONDA**, 1973, 350 four touring,  
only 1500 miles. Metallic red color,  
with disc brakes, windshield, 2 mir-  
rors, signal, rearview. Chrome  
crash bar, padded sissy seat, lug-  
gage rack and bag, and 2 helmets.  
Call after 6 pm. 453-5553

**HONDA**, 1973, 450, excellent condi-  
tion, accessories call after 5 pm.  
523-5422

**HONDA**, 1972, XL250, Extras.  
338-6887

**YAMAHA**, 1973, 250, almost brand  
new. Must sell. 453-7555

**HONDA**, 1973, 350, Scrambler, good  
condition, extras. 532-5788

**HONDA**, 1973, 1, model CL 100S,  
1400 miles, adult owned, excellent  
condition. \$475. 453-9488

**SUZUKI**, 1972, TS125, with GYT kit,  
street legal, excellent running, and  
looking. \$385. 348-2176

**FUGI**, 1974, 80cc MX, like new.  
\$275. 522-1665

**YAMAHA**, 1973, 175cc, 375 miles, 3  
months old. \$700. 522-1665

**YAMAHA**, 1973, 80 Enduro, \$350, 100  
cc. \$400, like new. 457-8258

**SUZUKI** TM125 Racer's delight. All  
the extras. Excellent condition.  
Call after 5 pm weekdays. 453-4300

**YAMAHA**, 1973, 350cc, 8850 or best  
offer. After 5 pm. 1-405-3648

**TRIUMPH**, 1978, chooped 600 cc  
completely redone, all chrome.  
Must sell. Customized paint, front en-  
dured, 4 in rear 4 in. Must sell.  
\$1,200. Firm. After 4 pm. call 348-  
4347. 453-4350

### 814 Campers and Motorhomes

**UTILITY** trailers, 4 x 6 and 4 x 8  
PA 2-2987

### ALL STAR CONTINENTAL

All fiberglass, self contained,  
turnpike traveler van with  
steel frame. \$9988

**Audette Pontiac**  
1880 Maple Troy Motor Mall  
643-8600

**SWINGER**, 1972, Camper, 11' x 11',  
fully self contained. Used twice,  
like new. North Bros. Ford. 421-1380

**FORD**, 1972, F-250 camper special,  
loaded, low mileage. Sharp. Call  
new. North Bros. Ford. 421-1380

**VOLKSWAGEN**, 1970, Camper,  
fully equipped, sleeps 4, excep-  
tionally clean. Avis Ford, Tele-  
graph at 12 Mile. 354-3100

**APACHE**, 1970, Ramanda 1, solid  
state, gas furnace, stove, ice box,  
sleeps 7. Excellent condition.  
\$1,600. 332-4518

### 1971 VW

Camper, white, gas saving, location-  
ner. **OPEN SATURDAY**  
**LIVONIA VOLKSWAGEN**  
26501 Plymouth Rd. 425-5487  
Between Wayne & Farmington  
Rds.

**CENTURY**, Aluminum 16ft camper  
trailer, \$600 completely furnished.  
474-7349

**GLOBESTAR**, Dunhill Royal Mini  
Motorhome, 1973, 20' loaded with  
extras. Phone Waterford. 674-1262

**TRAILER**, 17 ft., like new, sleeps 6,  
toilet, stove, furnace, sink,  
pressure tank. \$1,100. 427-3988

**FOR RENT**, Completely self contain-  
ed, new 20 foot deluxe Mini-  
Motor home. Phone Waterford. 674-1262

### 1974 VW

Safari Camper, must see.  
**OPEN SATURDAY**  
**LIVONIA VOLKSWAGEN**  
26501 Plymouth Rd. 425-5487  
Between Wayne & Farmington  
Rds.

**BONANZA**, 1972, trailer, 21 ft.  
self contained, double axle. 427-2230

**OLYMPUS**, 24 ft. travel trailer  
with platform for bikes or  
snowmobiles, gas furnace, stove  
and refrigerator. \$2,495. 453-4250

**TRAVEL TRAILER**, 23 ft. racing  
van, with room for 4 bikes or  
snowmobiles, includes gas furnace,  
refrigerator, stove with oven.  
\$2,795. 453-4250

### 1974 Apache Year End Sale

**1974 Apache Roamer**,  
Sleeps 8, electric brakes,  
saucer, 3 burner range, sink,  
ice box, city water, hook up,  
2 speed exhaust fan, step.  
\$2,271.36, including tax,  
freight, license and title.

**Buy Now & Save**  
**CAMPERS PARADISE**  
Livonia 261-1100  
Hazel Park 545-9026  
Rochester 852-0810  
Taylor 291-7175

**FOR RENT**, 20 ft. Winnebago  
fully equipped with generator and  
air conditioner. Sleeps 8. 455-4556

**APACHE**, Mesa, 1980, sleeps 6, fur-  
nace, stove, icebox, water tank,  
spare tire, excellent. \$800. 464-5568

**ARISTOCRAT**, 1971, 17 ft. Fully  
self contained. Excellent condition.  
\$1750. 455-7545

### MOTORHOME RENTALS

**1974 Dodge mini-homes**,  
sleeps 6, completely self con-  
tained, air conditioned. Weekly  
or monthly. Reserve now  
for vacations. Call Days 729-  
2330, evenings 455-0273

**APACHE**, Mesa, solid state  
sleeps six, ice box, gas stove,  
power converter, like new. \$81,095.  
453-5431

**CONCORD**, 1968, 17' ft. self con-  
tained, sleeps 6, red stove & cu-  
li refrigerator. \$1950. 455-4692

**HOLLEY**, 16 ft. travel trailer,  
sleeps 5, refrigerator, heater,  
stove, cabana. \$725 or best offer.  
477-2852

**CHAMPION, TITAN &  
MIDAS MINI MOTOR HOMES**  
19 to 28 ft. Also a good selection of  
travel trailers and fold downs.  
**NEW AND USED**  
H.W. Auto Sales  
GL 3-4335

### 820 Autos Wanted

**ALWAYS WILLING TO PAY  
\$50 MORE**  
Then you have been offered for  
any clean Chrysler product. Call or  
see Bob Boyd at

**DAMERON**  
**CHRYSLER**  
Grand River at Middlebelt  
476-7900

**ALWAYS  
TOP DOLLAR**  
For Mustangs, Camaros, Cou-  
gars, Corvettes and Imported  
Sports Cars.

**AVIS FORD**  
Telegraph at 12 Mile  
354-3105

**HIGH\$HIGH\$  
WANTED**  
Junk Cars  
High Dollar

City Auto Recovery  
40111 Schoolcraft  
453-3411 261-9120

**ALWAYS PAYING CASH FOR  
JUNK CARS**  
A & M Auto-Wrecking  
355-4137

**WE ARE  
BUYING NOW  
HIGH DOLLAR**  
All Makes & Models  
Including  
Sports & Performance Cars  
**FREE APPRAISAL**  
**NORTH BROS. FORD**  
33300 Ford Rd. 421-1380

**Car For Sale?**  
WE WELCOME YOU WITH  
OPEN WALLET

Because we sell so many, we  
need good used cars of all  
kinds. We pay CASH and  
need cars NOW.

**Bob Saks**  
478-0500 Farmington

### 820 Autos Wanted

**CASH ON  
THE SPOT**  
1970 - 1973 FULL SIZE  
2 DR-4DRS-WAGONS  
ANY MAKE OR MODEL  
OUT-STATE BUYER  
FOR AIR CARS  
LEO

**CALHOUN**  
**FORD**  
41001 Plymouth Rd.  
Plymouth  
(Across from Burroughs)  
453-1100 261-7100

**WE ARE BUYING  
NOW  
ALL MODELS  
High Dollar**  
ONE MINUTE  
FREE APPRAISAL

**BILL BROWN FORD**  
35000 Plymouth Road  
at Wayne Road  
GA 7-9700

**We Need Cars**  
**NOW!**  
All Makes and Models  
**TOP DOLLAR**  
for Sharp GM Models

**SUBURBAN**  
**OLDSMOBILE**  
1810 Maplelawn, Troy Motor Mall  
643-0070

**300**  
Sharp Late Model Cars  
**NEEDED NOW**  
FOR OUT OF STATE MARKET  
**Mansfield Auto Sales**  
1104 Baldwin Pontiac  
FE 5-5900

### 822 Trucks for sale

**FORD** 1967 F-100 pickup, 2200,  
421-1247

**FORD** 1971 1/2 ton pickup, Power  
steering, automatic transmission,  
small V8 engine. Good one. \$1,400.  
729-8945

**FORD**, 1964, window van, new  
transmission, \$200. Optional AM  
tape deck. 535-7648

**FORD**, 1978, F-100 V-8, power steer-  
ing, standard shift. Low mileage.  
Priced to sell. North Bros. Ford.  
421-1380

**\$SAVE**  
1971 Chevrolet, 320, 3/4 ton  
pickup, V-8, automatic, heavy  
duty suspension, 8 cylinder,  
\$1,889.

**LaRICHE**  
Chevrolet  
40875 Plymouth Rd. Ply.  
USED CARS 455-3113  
SHOWROOM 453-4600

**\$SAVE**  
1969 Ford, 1/2 ton pickup, V-  
8, automatic, \$989.

**LaRICHE**  
Chevrolet  
40875 Plymouth Rd. Ply.  
USED CARS 455-3113  
SHOWROOM 453-4600

**INTERNATIONAL**, 1965, 1600, 2 ton  
van with 14 ft. aluminum box. Ex-  
cellent condition. 326-7799

**DODGE** 1968 1/2 ton pickup, step  
bumper, \$700. 851-5773

**CHEVY** 1973 1/2 ton pickup, Power  
steering, brakes, V-8 automatic,  
Maximum GVW. Wide, heavy  
duty tires. 28,000 miles. \$2,750.  
422-0147

**CHEVROLET** 1965 pickup, Fair  
condition. Runs great. \$200. Call  
owner. 459-0574

### 822 Trucks for sale

**1969 CHEVY VAN**  
V-8, automatic  
**\$1,295**  
**TOM SULLIVAN**  
**VOLKSWAGEN**  
25400 W. 8 Mile 353-4900  
1/2 mile W. of Telegraph

**TIGER**  
TICKET WINNER

David Blackburn  
32681 Merritt Dr.  
Westland, MI 48185

But you must call the Promotion  
Dept. of the Observer & Eccentric  
by 5 P.M. Tuesday, July 30, 1974  
to claim your TWO FREE TIGER  
BASEBALL TICKETS: 261-8600  
Ext. 271.

**CONGRATULATIONS!**

**\$SAVE**  
1968 Suburban Carryall, 8  
cylinder, automatic, air condi-  
tioning, 3 seats, double gas  
tank. \$1,589.

**LaRICHE**  
Chevrolet  
40875 Plymouth Rd. Ply.  
USED CARS 455-3113  
SHOWROOM 453-4600

**\$SAVE**  
1968 Suburban Carryall, 8  
cylinder, automatic, air condi-  
tioning, 3 seats, double gas  
tank. \$1,589.

**LaRICHE**  
Chevrolet  
40875 Plymouth Rd. Ply.  
USED CARS 455-3113  
SHOWROOM 453-4600

**FORD**, 1969, pickup, good  
condition. Avis Ford, Telegraph at  
12 Mile. 354-3100

### 822 Trucks for sale

**\$SAVE**  
1972 Ford Bronco, 4 speed, 4  
wheel drive. \$2,489.

**LaRICHE**  
Chevrolet  
40875 Plymouth Rd. Ply.  
USED CARS 455-3113  
SHOWROOM 453-4600

**\$SAVE**  
1974 Ford Bronco, 3,000 ac-  
tual miles, power steering,  
power brakes, automatic  
transmission, 4 wheel drive.  
Like new. Save \$1,000.

**LaRICHE**  
Chevrolet  
40875 Plymouth Rd. Ply.  
USED CARS 455-3113  
SHOWROOM 453-4600

**\$SAVE**  
1968 Suburban Carryall, 8  
cylinder, automatic, air condi-  
tioning, 3 seats, double gas  
tank. \$1,589.

**LaRICHE**  
Chevrolet  
40875 Plymouth Rd. Ply.  
USED CARS 455-3113  
SHOWROOM 453-4600

**DODGE** 1968 1/2 ton truck with  
cover, double trailer hitch with  
electric brakes. 474-6097

**824 Sports and  
Imported Cars**

**CAPRI**, 1971, Sunroof, am-fm, 4  
speed, \$1400 After 6 pm. 422-4445

**CAPRI**, 1972, sport import, radio,  
heater, vinyl roof, Sharp, \$2,095.  
North Bros. Ford. 421-1380

**JAGUAR**, 1972, E Type, V12, Auto-  
matic, air, wire wheels, AMFM  
stereo, sky blue, low mileage, im-  
maculate condition. 477-2798

**MERCEDES** 1968, 250S, air, power  
steering, power brakes, sun roof,  
36,000 miles. AM-FM, \$3,500 or  
nearest offer. 642-5752

### 824 Sports and Imported Cars



# Automotive Want Ads

522-0900  
644-1070

## 824 Sports and Imports

AUSTIN HEALEY 1967 1,000 Call after 5 pm 644-5535  
MG 1971. FM radio. clean. \$1,100 call 644-1170

## 1970 VW 113

Automatic yellow radio  
\$1,495  
OPEN SATURDAY  
LIVONIA VOLKSWAGEN  
3501 Plymouth Rd. 425-5487  
Between Wayne & Farmington  
Rds

FIAT 1970 800 Spyder good condition. \$1,000 or best offer. Call Rick after 7 pm 644-3181

OPEL GT 1973 Radio heater automatic transmission \$1,100 or best offer 334-3708

MGB 1972. Blue red. 2nd year. Am-Fm. toneau cover best offer 522-2615

TOYOTA 1969 Corona 4 speed good condition \$525 or best offer 646-2571

## 1974 VW

Super Beetle. blue only \$2,695  
OPEN SATURDAY  
LIVONIA VOLKSWAGEN  
3501 Plymouth Rd. 425-5487  
Between Wayne & Farmington  
Rds

## 1966 VW

Fastback, transportation special  
LIVONIA VOLKSWAGEN  
3501 Plymouth Rd. 425-5487  
Between Wayne & Farmington  
Rds

VOLKSWAGEN 1971 Super Bug automatic AM-FM stereo air conditioning sun roof pay off balance \$1,000 525-1113

MGB 1971 gold good condition 10,000 miles \$1,750 or best offer 458-9755

## 1973 VW's

8 to choose from all colors  
OPEN SATURDAY  
LIVONIA VOLKSWAGEN  
3501 Plymouth Rd. 425-5487  
Between Wayne & Farmington  
Rds

DATSON 1973 240Z 4 speed air Michelin tires AM-FM mag wheels 13,000 miles \$350 358-3095

DATSON 1970 1600 Roadster mint condition 281-6106

## 1965 VW GHIA

\$495  
TOM SULLIVAN  
VOLKSWAGEN  
2840 W 8 Mile 353-6900  
1/2 mile W of Telegraph

AUSTIN AMERICA 1969 Automatic very good condition \$795 Eves. Nichols and Sunday 478-9881

SAAB 1968 Station Wagon good condition great gas mileage Am-Fm radio 75,000 miles Call anytime 455-9437

## 854 American Motors

AMBASSADOR 1970 SST executive car air reclining seats Cruise Control good mileage 642-1843

GREMLIN X 1973 stick AM-FM radio power steering clean \$2,200 KE 5-6887

JAVELIN 1974 2 door hardtop automatic power steering air bucket seats factory air conditioning 12 Mile 354-3100

AMX 1971 power steering disc AM tape like new \$1,900 or best offer 536-9813

GREMLIN X 1974 air power steering, fm stereo 2 year warranty excellent condition extras \$2,000 352-0184

## FREE

Ten speed bevel and car rack is available now through August 7 with the purchase of select AMC cars. Call today for further information

## Ed Bailey AMC

818 N Main 399-2400  
Royal Oak

JAVELIN 1973 AMC power steering, automatic console New tires and mag tires \$2,000 437-6722

JAVELIN 1971 350cc 4 speed 10,000 miles excellent condition \$2,000 427-8525

GREMLIN 1972 8 automatic bucket seats custom trim carpeting luggage rack 14 in white walls exceptionally clean \$1,900 425-8981

GREMLIN 1974 air conditioning like new must sell 455-5480

JAVELIN 1973 Power steering, brakes Air tinted glass luggage rack sport wheels 20,000 miles 643-4705

## 856 Buick

BUICK Electra 1964 two door full power air conditioned excellent condition 30,000 miles 628-2842

BUICK 1962 Special 8 runs like a scored rabbit, slightly damaged in rear. \$75 51-8088

BUICK 1967 Wildcat Automatic. Loaded with extras Air conditioning. New tires. Real good condition 8000 453-7224

BUICK 1968 40,000 miles Runs great 975 or reasonable offer 1967 Morgan. Plymouth 477-8823

BUICK 1969 Riviera. air good running condition call after 5 422-7519

BUICK 1972 Limited. full power clean. 422-7519

BUICK 1974. Luxus 4 door hardtop. 7,000 miles. loaded \$4,200 KE 1-0284

OPEL 1972 GT cream yellow. 2nd year. 4 speed. make offer. 476-2963

## 858 Cadillac

COUPE DE VILLE 1973. Like new Full power air AM-FM Stereo Many more 453-5131

CADILLAC 1969 By owner 2 door DeVille 11,000 Many extras 453-5400

## 860 Chevrolet

CHEVROLET 1973. Wagon. \$1,700 North Bros Ford 421-1300

VEGA 1973 Wagon. \$1,000 North Bros Ford 421-1300

CHEVROLET 1968. Camaro. like new Power steering. power brakes Save North Bros Ford 421-1300

CHEVROLET 1969 Impala. 4 door power air conditioning excellent condition snow tires included \$750 453-8800

CHEVROLET 1970. Malibu 2 door hardtop automatic power air vinyl top sharp AM-FM Ford. Telephone at 12 Mile 354-3100

VEGA 1973 GT 30,000 miles. 628-2284

## \$SAVE

1971 Chevrolet Custom Impala. 2 door hardtop. 3 way black double power \$1,879

## LaRICHE

Chevrolet  
40875 Plymouth Rd Piv  
USED CARS 455-3113  
SHOWROOM 453-4600

CAMARO 1971 350 V-8 3 speed 25,000 miles Only \$1,000 AM-FM Monte Pontiac 353-8080

MONTA CARLO 1973 Sunroof and all extras Cost \$6000 make offer GM executive Call 338-1126

CHEVROLET 1970 sleek convertible full power and air dark green with black top \$1,700 new tires must sell 538-1200

CAPRICE 1968 all power excellent condition 534-0030

NOVA 1972 6 cylinder automatic power steering fm radio new tires 27,000 miles \$1,000 508-1307

IMPALA 1968 automatic power steering brakes vinyl top \$550 Call owner 522-7372

NOVA 1974 SS Hatchback power steering power brakes call Les 455-4578

CHEVELLE Laguna 1973 hardtop coupe power steering power brakes AM-FM stereo tape deck air low mileage mint condition \$3100 Call after 6 PM 647-0529

NOVA 1963 radio 6 cylinder good condition \$150 547-8287

IMPALA 1965 SS convertible 283 automatic power steering air bucket seats new shocks no rust runs great Best offer 455-9537

CHEVY 1973 Vega Wagon. 327 V-8 engine 365 HP runs good \$640 \$1,150 647-1336

VEGA 1971 Kammback yellow orange 4 speed 36,000 miles \$1,000 638-0916

VEGA 1972 Hatchback 3 speed. extras excellent condition. best offer 255-5080

CAPRICE 1969 33,000 actual miles great condition clean \$1,200 or best offer 453-0037

1973 Nova Hatchback, small V-8 power steering, automatic transmission, whitewall tires \$2,369

## \$SAVE

1973 Nova Hatchback, small V-8 power steering, automatic transmission, whitewall tires \$2,369

## LaRICHE

Chevrolet  
40875 Plymouth Rd Piv  
USED CARS 455-3113  
SHOWROOM 453-4600

BEL-AIR 1968 Station Wagon New brakes new battery \$995 427-3887

NOVA 1968 2 door 6 cylinder automatic power steering brakes vinyl top good tires \$750 or best offer 646-9533

CHEVY 1972 Caprice 4 door sedan, blue body white vinyl top All power, all Accessories new tires excellent condition \$2,495 636-4428

VEGA 1974 Hatchback deluxe interior and exterior 2 barrel carburetor turbo hydraulic power steering rear defog AM-FM wide oval tires \$2,650 453-1310

NOVA 1973 6 cylinders 25,000 miles \$1,900 674-0883

CHEVY 1970 Impala coupe coupe power steering power brakes air 39,000 miles excellent condition 522-4778

CAMARO 1968 Rally sport 327 4 speed transmission like new tires 2 mounted snow tires \$725 or best offer After 6 pm 453-8054

MONTA CARLO 1972 factory installed trailer package Air conditioning AM-FM stereo Much more 37,000 miles \$2,300 522-3180

MONTA CARLO 1970 yellow with gold vinyl roof, power steering, brakes air Good condition \$1,900 647-8827

1973 Vega. automatic transmission. 10,000 actual miles. \$1,769

## \$SAVE

1973 Vega. automatic transmission. 10,000 actual miles. \$1,769

## 862 Chevrolet

CHEVROLET 1972. Impala. 4 door, dark blue excellent condition radio, automatic power steering, brakes, air low mileage \$2,250 453-1504

## 864 Chrysler

IMPERIAL 1969 Limited Gold Edition Showroom condition 15 m p e Fully equipped Private \$1,550 604-3825

## 864 Dodge

DODGE 1968 Coronet Stick shift. 41,000 miles Excellent condition 2884 PC \$600 or best offer 474-5350

DODGE 1968 Dart. excellent condition, slant-4, stick low mileage 38 mpg \$225 KE 5-2379

DODGE 1972 Colt station wagon, excellent condition. 4 speed AM-FM. new tires 30 mpg \$1,800 453-0190

DODGE VAN 1966 1972 engine. painted carpet, cabinets, automatic transmission, 4 speed AM-FM. \$111 negotiate 646-1810

DODGE 1971 Demon. 225 CID. automatic power steering, new tires, body clean 281-0493

CHARGER 1968 RT400 automatic Power steering brakes \$700 522-3300

DODGE 1973 Challenger green with white vinyl top, complete, bucket seats, stereo, excellent condition. 12,000 miles \$21-6880

## 866 Ford

FORD 1973 Country Sedan. 10 passenger wagon All power air conditioning Beautiful North Bros Ford 421-1300

PINTO 1971 2000 engine 4 speed excellent condition radial tires many extras \$1150 349-9420

PINTO 1972 Wagon. 2,000 engine, automatic low miles. \$1,895 North Bros Ford 421-1300

PINTO 1973 Squire wagon, automatic, rack like new North Bros Ford 421-1300

TORINO 1972 Squire. 3 seat wagon power assists, automatic air conditioning extra clean \$2,495 North Bros Ford 421-1300

JUST ARRIVED Shipment of Ford Motor Company factory official Ford LTD Broughams Mustangs. Torinos Thunderbirds low miles Save North Bros Ford 421-1300

## SUMMER SAVINGS

73 Maverick \$1,695  
71 Country Sedan air \$1,495  
72 Gran Torino \$1,995  
72 Pinto Runabout \$1,295  
73 Maverick moon roof \$2,395  
72 LTD Squire air \$2,295  
73 Gremlin air \$2,295  
70 Galaxie 2 dr ht \$1,195  
72 Montejo \$1,895  
70 Torino GT \$1,295

## Tom Holzer

FORD  
38711 Grand River Farmington  
474-1234

COUNTRY SQUIRE 1973 10 passenger wagon 4 way seat, stereo North Bros Ford 421-1300

MUSTANG 1973. Mach I automatic transmission, power steering, air stereo Clean 3 to choose from \$2,495 North Bros Ford 421-1300

GRAN TORINO 1973. Coupe automatic transmission, power steering, air 18,000 miles Bargain \$2,300 North Bros Ford 421-1300

GRAN TORINO 1974. Coupe air power vinyl top stereo \$1,995 North Bros Ford 421-1300

MUSTANG 1970 Boss 302 4 speed transmission, power steering, wheels spoiler low miles excellent condition North Bros Ford 421-1300

FORD 1972 Mach I Mustang, automatic power steering, power brakes. 351 V-8 air conditioning 2 to choose from As low as \$2,295 North Bros Ford 421-1300

1974 MUSTANG II. power, factory air, 5,000 miles. \$3,395

HINES PARK UNCLONMERCURY ANN ARBOR RD AT HAGGERTY 453-2424 425-2444

MAVERICK 1971. 30,000 miles. \$1,100 Call after 4 P M at 474-1500

FORD 1968 Station Wagon 6 cylinder stick radio heater \$54 349-9420

PINTO 1972 AM-FM radio, automatic transmission, Decor group \$1,290 After 6 pm 456-9477

PINTO 1974. Runabout. excellent. 6 months old radial tires, deluxe interior 4 speed \$2,700 455-3527

PINTO 1973. Runabout. automatic, whitewalls good condition \$2,650 464-2900

PINTO 1971 sedan, automatic transmission, radio. 9925 or best offer 458-1417

1973 MACH I MUSTANG. 2 door, full power, factory air, stereo. 22,000 actual miles. mint condition \$3,195

HINES PARK UNCLONMERCURY ANN ARBOR RD AT HAGGERTY 453-2424 425-2444

FORD WAGON 1967. all power. \$200 or best offer 6427 Elizabeth. Garden City GA 2-7870

GALAXIE 1970 351 V8. automatic, power steering, power brakes. \$800 455-2111

GRAN TORINO 1972 station wagon Full power excellent condition. must sacrifice 801-2228

FORD 1972. Squire Wagon. 10 passenger. fully equipped, exceptionally nice AM-FM Ford. Telephone at 12 Mile 354-3100

MACH I 1973. automatic, power steering, finest selection in Oakland County as low as \$2,540 354-3100

## 866 Ford

LTD Brougham 1973. 4 door, fully equipped with extras \$2,850 455-7562

1970 MAVERICK. 25,000 miles. automatic. only \$1,125

## HINES PARK

UNCLONMERCURY ANN ARBOR RD AT HAGGERTY 453-2424 425-2444

PINTO Squire 1972. AT-FM Stereo Tape 4 speed, clock console. Michelin luggage rack. 33,000 MA 6-0882

PINTO 1974 station wagon Excellent condition 477-9013

GRAN TORINO 1973. 2 door. 17,000 miles. air power steering and brakes. vinyl top, excellent condition. \$3,000 261-2856

FAIRLANE. 1969. convertible, power steering, good condition. 9995. Call after 5pm weekdays. 729-6571

LTD 1969 Station Wagon 9. Ford. power steering, power brakes. Other extras. low miles \$995 532-2468

PINTO 1973 Wagon. am-fm stereo. Michelin tires. many extras, excellent condition Take over payments 538-2387

## TRANSPORTATION

1964 Ford. auto. V-8 \$145  
1967 Ford. auto. 2 dr \$295  
1968 Chev. V-8. auto \$345

## PAT MILLIKEN

FORD  
9600 Telegraph  
Between Plymouth & W Chicago  
255-5840

PINTO 1973. 25 MPG. 4 speed. excellent running condition like new. \$2100 or best offer. 453-8385

MUSTANG 1966. automatic, power steering, recent valve job New speakers, deluxe interior & exterior. Call until 6pm 646-3700

GALAXIE 500 1971 Brown with white vinyl roof air and power \$1,000 455-1852

## 1969 FORD

Country Squire  
10 passenger, automatic, power, radio, heater, whitewalls, one owner. \$595.

## PAT MILLIKEN

FORD  
9600 Telegraph  
Between Plymouth & W Chicago  
255-5840

FORD 1971. LTD Country Squire. 10 passenger. 42,000 miles. steel belt radial tires, rear wiper, transmission, power brakes, power steering, AM-FM radio with rear speakers, deluxe luggage rack with carrying bin. Mint condition 422-2527

FORD 1972 van. E200. air shocks, custom seats, excellent condition 24,000 miles Make offer 478-9282

MUSTANG 1971. Mach I. 351-4 barrel, power steering, brakes, factory air, mag. white with black excellent condition. best offer. must sell 522-3337

PINTO 1971. Sedan, excellent condition, new tires, clutch, and muffler system. Deluxe interior. Call after 6 p.m. 525-1780

## 814 Campers and Motorhomes

MICHIGAN'S #1 MOTOR HOME DEALER MINI-MOTOR HOMES

CRUISE-AIR

THAT'S A QUALITY MOTORHOME WITH AN ECONOMY PRICE

From \$7995

21' 22' 23' 24' 25' 26' 27' 28' 29' 30' 31' 32' 33' 34' 35' 36' 37' 38' 39' 40' 41' 42' 43' 44' 45' 46' 47' 48' 49' 50'

1973 MACH I MUSTANG. 2 door, full power, factory air, stereo. 22,000 actual miles. mint condition \$3,195

HINES PARK UNCLONMERCURY ANN ARBOR RD AT HAGGERTY 453-2424 425-2444

FORD WAGON 1967. all power. \$200 or best offer 6427 Elizabeth. Garden City GA 2-7870

GALAXIE 1970 351 V8. automatic, power steering, power brakes. \$800 455-2111

GRAN TORINO 1972 station wagon Full power excellent condition. must sacrifice 801-2228

FORD 1972. Squire Wagon. 10 passenger. fully equipped, exceptionally nice AM-FM Ford. Telephone at 12 Mile 354-3100

MACH I 1973. automatic, power steering, finest selection in Oakland County as low as \$2,540 354-3100

TORINO 1974. 2 door hardtop, automatic, air vinyl top, a little sharpie. AM-FM Radio. 12 Mile. 354-3100

1972 GRAN TORINO. full power, low mileage \$2,295

HINES PARK UNCLONMERCURY ANN ARBOR RD AT HAGGERTY 453-2424 425-2444

FORD 1971. 2 door hardtop, automatic, factory air, low miles. this week's special



### 878 Plymouth

**ROAD RUNNER 1968** 300, automatic, power steering, new paint, excellent running condition. Call Mark 627-0555

**BARRACUDA 1973** with everything. Best offer over \$2400. 421-4719

**ROADRUNNER 1968** 3000 427-3000

**PLYMOUTH Satellite Sebring 1973** 2 door hardtop, power steering, power brakes, air, AM radio, buckets 2000 KE 5-6057

**PLYMOUTH 1968** Good running condition. Body fair 9175 455-2127

**PLYMOUTH 1968 GTX 440** side pipes, much more than offer over \$200 624-7248

**BARRACUDA 1972** 318, power steering, automatic, console. Aspen wheels 38,000 miles \$1000 425-0555

**VALIANT 1969** 4 door 6 cylinder automatic, 75,000 miles 425-0555

### 878 Plymouth

**1973 GOLD DUSTER**  
Air, power steering, power brakes, radio, vinyl top. Only \$2,748

**RATIGAN CHRYSLER PLYMOUTH**  
30777 Plymouth Rd. Between Middlebelt & Merriman 261-1200

2 VALIANT 1968, new brakes, new exhaust, parts like a kitten \$280 or best offer. After 5 p.m. 477-3757

**PLYMOUTH 1970 Satellite 3 door** hardtop, original owner, good condition, low mileage \$1000 525-7051

**ROADRUNNER 1973** 318 V-8. Excellent condition. Power steering, automatic, power brakes. \$2,750 or best offer 624-7119

### 880 Pontiac

**1972 LEMANS**  
2 door hardtop, 16,000 low, white vinyl roof and interior. Air, automatic, power steering, power brakes, power windows, radio, etc. One in a thousand!

**ART MORAN PONTIAC**  
25000 Telegraph 353-9000

**CATALINA 1968** 4 door, all power, automatic, low mileage, top condition \$750 353-7525

**LE MANS 1968** hardtop, automatic, power, console, AM radio, new brakes, shocks. A-1 shape. \$275 654-8700

**FIREBIRD 1968** 350, automatic, power brakes, steering, excellent condition \$850 478-1263

**FIREBIRD 1968** 350, automatic, power brakes, steering, excellent condition \$850 478-1263

**PONTIAC 1971** Catalina Convertible, White, AM-FM Stereo, Call after 5 p.m. 455-2849

**PONTIAC 1966** Le Mans, automatic, power steering, am-fm, good running condition \$250 557-8794

**FIREBIRD 1968** No rust, new tires, air shocks, just tuned. 455-8523

**PONTIAC 1968** nine passenger wagon. All power and Air. 644-3471

### 880 Pontiac

**1973 VENTURA**  
Hatchback, 350 V-8, automatic, power steering, power brakes, radio, 17,000 miles. \$2,195, easy terms.

**ART MORAN PONTIAC**  
25000 Telegraph 353-9000

### 880 Pontiac

**PONTIAC 1971** Le Mans, 2 door vinyl top, power steering, brakes, extremely clean, excellent condition. \$1,500. Ask for Ed. 478-1000 478-4555

**GRAND PRIX 1972** power windows, steering, brakes, air, am-fm, Expressway mileage, very clean. Best offer. 477-4848

**CATALINA 1967** 4 door, power brakes, steering, new battery, starter, good condition. \$425 464-9129

**GTO 1968** has red knock, excellent tires and body. Best offer. After 6 p.m. KE 2-4288

**LE MANS 1968** Air conditioning, power, new rubber and 2 new tires. Evenings and Sunday. 478-4555

**PONTIAC 1969** Catalina. Power steering, brakes, factory air, new brakes, new muffler, good tires. 261-3717

**GRAND PRIX 1974** Loaded, full power, sun roof, 4 weeks old. Must sell. \$5000 or best offer. 537-3833

**GRAND PRIX 1972** Green, rallye wheels, air, power brakes, steering, windows, am-fm stereo, tilt wheel, low mileage. \$2,945 621-8827

### 882 Thunderbird

**THUNDERBIRD 1973** full 4 way power, stereo, cruise control, tilt wheel. 2 to choose from. North Bros. Ford. 621-1595

**THUNDERBIRD 1971** London Coupe, many extras, low mileage, excellent car. Avis Ford, Telegraph at 13 Mile. 354-3189

**THUNDERBIRD 1972** fully equipped, only 13,000 miles. Avis Ford, Telegraph at 13 Mile. 354-3189

**T-BIRD 1968** good driver, more assets than liabilities. \$375. After 6:30. 274-4181

**1972 THUNDERBIRD** hardtop, full power, factory air, 18,800 miles, like new, gold. \$3,895.

**HINES PARK UNCOLN-MERCURY**  
ANN ARBOR RD. AT HAGGERTY 453-2424 425-2444

**THUNDERBIRD 1970** good rubber, good running, good body, some rust. \$1550. Call after 6 P.M. 422-4782

**T-BIRD 1972** power, stereo, air, excellent condition. \$3,155 957-1000

### 884 Volkswagen

**USED CAR Inventory Reduction SALE**

We are overstocked with an excellent selection of 1969 through 1973 VW's. Stop and compare our prices and merchandise.

**'74 DEMO SALE**  
SIX To Choose From  
ALL REASONABLE OFFERS TAKEN  
HIGHEST TRADE-IN VALUES ON YOUR PRESENT CAR

**Bill Golling**  
VOLKSWAGEN  
1821 Maplelawn, Troy Motor Mall 643-6900

### 884 Volkswagen

**VW 1968** Squareback, fair condition, new car coming, must sell. \$250 or offer. 535-0543

**VW 1969** Fastback, excellent condition, 5000. After 5 p.m. 453-0535

**1973 VW**  
Real sharp, AM-FM stereo, red, one owner, like new. \$2,495.

**RATIGAN CHRYSLER PLYMOUTH**  
30777 Plymouth Rd. Between Middlebelt & Merriman 261-1200

**VW 1973** 7 passenger, 5 steel tires, automatic, stereo AM-FM radio. 427-0653

**VW 1974** Super Beetle, powder blue, undercoated, radio, 7900 miles. \$2700. 474-9000

### 884 Volkswagen

**VW DUNE Buggy** built with wide tires built engine. 478-1128

**VW 1973** Super Beetle, 4 speed, AM-FM stereo, rustproof, good shape. 477-5070

**VW 1973** Super Beetle, AM-FM stereo, very clean, good running condition. Best offer. 474-9128

**KARMAN GHIA 1974** two months old. Best offer. 427-1000

**VOLKSWAGEN 1963** looks good, runs good. \$280. 474-9128

**VW 1973** Squareback wagon, 16,000 miles, factory warranty, radio, 27 MPG, super condition, best offer over \$2500. Call after 5:30 pm. 646-3477

### 884 Volkswagen

**1973 VW**  
Real sharp, AM-FM stereo, red, one owner, like new. \$2,495.

**RATIGAN CHRYSLER PLYMOUTH**  
30777 Plymouth Rd. Between Middlebelt & Merriman 261-1200

## DATSUN "ACTION" SALE!

**DEMO**  
Save \$35 on 1974 Datsun Demos and Company Cars, Hardtops, 4 Doors, Station Wagons, Trucks. All At Huge Savings.

**Many More Datsuns in Stock for IMMEDIATE DELIVERY**  
SET YOURSELF FREE FROM HIGH PRICES AND SAVE ON YOUR NEW DATSUN AT GOLLING DATSUN. Where the Action Is!!

**B210 HATCHBACK**

**GOLLING DATSUN, INC.**  
2605 14 MILE ROAD • ROYAL OAK BETWEEN CROOKS & COOLIDGE 576-4400

## EXAMPLE

1974 Datsun 610 Station Wagon.  
4 Speed, Factory Air, AM/FM Stereo, Company Officials. Ask For Stock #1219

**SAVE \$679\*\***

## BOB SAKS OLDSMOBILE

478-0500

**BUY TODAY...YOU'LL SAVE \$100's**

**74 Toronado** ..... \$5,782  
**74 Olds 98-LS** ..... \$5,125  
**74 Delta 88** ..... \$4,178  
**74 Wagon, 9 passenger** ..... \$4,163  
**74 Cutlass Supreme** ..... \$3,826  
**74 Cutlass 'S'** ..... \$3,826  
**74 Omega 2 door** ..... \$2,846

**USED CARS FROM...\$595.**  
**BRING YOUR WIFE AND TITLE**  
**4 HOUR DELIVERY**  
3 Kentucky Buyers to assure you of highest trade ins.

**BOB SAKS OLDSMOBILE**

### 1973 T-BIRD

Full power, factory air, AM/FM radio, Gold Moon Dust Metallic with tan leather interior. Full Price \$4,695

### 1973 PINTO

Squire Wagon, automatic, air conditioning, radio, white side walls. Full Price \$2,495

### 1972 PINTO

Runabout, automatic, radio, white wall tires, 27,000 actual miles, like new inside and out. \$1,895

### 1974 JAVELIN

Air conditioning, power steering, power brakes vinyl top, like new. 6,000 Miles. Full Price \$3,795

### 1973 OLDS CUTLASS SUPREME

2 door, triple black, air conditioning, AM/FM radio, Full Price \$3,595

### 1971 Monte Carlo MX

2 door, hardtop, power steering, power brakes, automatic, air conditioning, radio, 5 new white wall tires. \$1,595

## MULLIGAN'S

OF GRAND RIVER  
20201 Grand River  
Near Evergreen  
KE 2-4004

### 1973 T-BIRD

Full power, factory air, AM/FM radio, Gold Moon Dust Metallic with tan leather interior. Full Price \$4,695

### 1973 PINTO

Squire Wagon, automatic, air conditioning, radio, white side walls. Full Price \$2,495

### 1972 PINTO

Runabout, automatic, radio, white wall tires, 27,000 actual miles, like new inside and out. \$1,895

### 1974 JAVELIN

Air conditioning, power steering, power brakes vinyl top, like new. 6,000 Miles. Full Price \$3,795

### 1973 OLDS CUTLASS SUPREME

2 door, triple black, air conditioning, AM/FM radio, Full Price \$3,595

### 1971 Monte Carlo MX

2 door, hardtop, power steering, power brakes, automatic, air conditioning, radio, 5 new white wall tires. \$1,595

## MICHIGAN'S #1 FORD DEALER

7 CONSECUTIVE YEARS

**OVER 500 NEW '74 FORDS**  
ALL MODELS AVAILABLE AT YEAR END PRICES

**STARK HICKEY WEST**  
24760 W. 7 MILE at GRAND RIVER KE 8-6600

## BEETLE Dasher

**\$175 DOWN MONTHLY**  
16.97 A.P.R. Deferred Payment obtained by multiplying payment by 48 - includes sales tax.

**TRY IT! YOU'LL LIKE IT!**  
A NEW KIND OF VOLKSWAGEN

**LIVONIA VOLKSWAGEN**  
30777 PLYMOUTH RD. - PHONES 261-0000  
BETWEEN WAYNE & FARMING AVE'S.

## Tennysen CHEVROLET WANTS YOU TO BE THE JUDGE

**1974 Nova 2 DR. COUPE**  
only \$7673 per month

**1974 Impala SPORT COUPE**  
only \$9998 per month

**1974 Malibu COLONNADE HARD TOP**  
only \$7969 per month

**1974 Vega HATCHBACK**  
only \$7114 per month

**1974 Camaro SPORT COUPE**  
only \$8360 per month

**JUDGE OUR DEAL AGAINST ANYONE'S!**

**Tennysen CHEVROLET**  
32570 PLYMOUTH RD. LIVONIA 425-6500

## SUMMER CLEARANCE

**'74 DUSTER**  
6 cylinder engine, blue vinyl interior, Spinnaker White exterior. STK #4158 **\$2660<sup>73</sup>**

**OVER 100 1974 DUSTERS STOCK**  
Every different model, color and equipment arrangement conceivable.

**'74 FURY III**  
EAS. ORDER PACKAGE, air conditioning, tinted glass, white-walls. STK #0452 **SALE PRICE \$3992<sup>56</sup>**

Ride again with Ratigan Since 1924

**B. J. RATIGAN**  
30777 Plymouth Rd. Livonia  
NEW CAR 425-5800  
USED CARS 261-1200

this is where the deals come from

**BRUCE CRAIG PONTIAC INC.**

**Ventura**  
6 cylinder, 3 speed transmission, floor shift, power steering, Full Factory Equipment. Real Economy!  
**\$2845**

**150 Pontiacs To Choose From In Stock!**  
**COMPLETE SERVICE DEPARTMENT**

**LeMans**  
Includes D 37, V-8, automatic transmission, radio, power steering, power brakes. Full Factory Equipment.  
**\$3285**

**Bruce Craig Pontiac**  
874 ANN ARBOR RD. PLYMOUTH 453-2500

## ARMSTRONG'S AUGUST... CLEARANCE

**"TOM"**  
**'74 APOLLOS AS LOW AS \$3,109**

**"BOB"**  
**'74 CENTURIES AS LOW AS \$3,560**

**'74 Le SABRE AS LOW AS \$4,251**

**'74 RIVIERA AS LOW AS \$5,528**

**'74 ELECTRA AS LOW AS \$4,875**

**OVER 100 CARS TO CHOOSE FROM-ALL MODELS IN STOCK**

**THE ALL AMERICAN BUY!**  
**ARMSTRONG BUICK-OPEL, INC.**  
30500 PLYMOUTH RD., LIVONIA 525-0900  
"Across from Wonderland"

OPEN MON. & THURS. 'TIL 6:00