

Plymouth  
Observer & Eccentric

Volume 17 Number 10 Thursday, August 1, 1974 Plymouth, Michigan 64 Pages Fifteen Cents

State nixes Hillside annexation; sets hearing on 2nd petition

By HANK MELIER

The State Boundary Commission Wednesday rejected as legally insufficient a petition by the City of Plymouth to annex the Hillside Inn, now in Plymouth Township, into the city.

On a separate petition the commission set Oct. 22 as the date for a public hearing to be held at Middle School East on the annexation of the Burroughs parking lot across from the Hillside at Haggerty and Plymouth roads.

In the Wednesday proceeding the commission considered two of three annexation petitions which were filed last May in the day voters defeated the proposed consolidation of the city and the township.

A third petition, which will likely come before the boundary commission late this year after the public hearing, is for annexation of the Hillside Inn by the township.

Yesterday's boundary commission

meeting was nearly called off last week when attorneys for the Michigan Township Association requested an injunction to stop the boundary commission from deciding annexation matters.

The township association charged that according to the laws by which the commission was established it lacked the legal authority and jurisdiction to make an annexation.

The signing of a temporary injunction last week to stay with an annexation petition in Chio Township but association attorneys asked that it be extended to cover pending annexation rulings.

Judge Donald L. Reising of the Ingham County Circuit Court on Friday denied the injunction and placed limitations on the boundary commission's decisions in the Chio Township case only.

The Hillside Inn annexation request was rejected after members of the boundary commission, with the advice

of a representative of the Department of State Highways, determined the resolution for annexation approved by the city commission failed to provide an accurate legal description of the parcel to be annexed.

Although the document included a complete map of the Hillside Inn property, its exact location was not adequately described in the body of the resolution, the commission ruled.

"We have never approved an annexation petition without a full legal description," said David R. Calhoun, chairman of the boundary commission.

In the second decision, which ended in the call for a public hearing on annexation of the Burroughs parking lot parcel, the commission overruled objections by the township and found the city's description to be legal and sufficient.

Township Attorney Don Morgan argued the boundary commission may not be empowered to rule on the question.

Continued on Page 4A



War games

NO, THIS ISN'T the township's forces preparing for an invasion from the City of Plymouth; it's a group of township youngsters who take "playing Army" a little more seriously than many youths. Jim Nichols, son of Ervin Nichols of 45797 Ann Arbor Trail, built this "tank" out of a lawn mower and he and his friends launched a full-scale battle on Tuesday to inaugurate it. The "soldiers" pitch battle in a field at Ann Arbor Trail and Beck Road. (Staff photo by Bob Woodring)

Elementary school being readied at East

By RON GARBINSKI

PLYMOUTH—One wing of East Middle School will be converted from the middle grade levels to elementary use in the fall.

According to the Plymouth School board, this change is due to increasing enrollments in kindergarten through third grades and the decreasing number of students in the middle school grades throughout the Plymouth School District.

The board decided after the recent death of the year-round school program to convert six classrooms of the middle school building for use by elementary children for a period of at least two years. Hopefully, after this two year period, the school district will have three new elementary school buildings constructed in the Plymouth area to meet its growing population and expanding educational needs.

"We will start off with a small enrollment of about 85 students at first," says Supt. John M. Hoben. "Later, we anticipate a saturation of 170 students and expect to reach that point by the second semester if we reach it at all."

Students in kindergarten through the fifth grades from primarily the Pickwick subdivision, the major area affected by the conversion, will be bused to East Middle School. In the past, students from this area attended Miller Elementary School.

There are about 85 families in this area affected by the change. They live in the area bounded by Liley Road on the west, Joy Road on the north, Ford Road to the south and the expressway under construction to the east.

"We hope to keep the kids at East for just two years because we plan to have the new elementary schools completed in a year and a half," explains Hoben. "Then we can get the students back into their own elementary school environment."

The wing to be used by the elementary children has six classrooms and is approximately 130 feet long. Each room has an outside entrance that is not connected to the rest of the building.

"It is a completely self-contained and controlled area," continues Hoben. "There will be no need for the students to go through the main parts of the building to get to their classrooms. All the rooms have doors leading right outside."

According to Hoben, there won't be much mingling of elementary and East Middle School students. The elementary classes will start a half hour after East classes and finish a half hour later than the middle school classes.

"Buses will let the elementary children off right at an entrance to the wing so that the students can get right into their environment," says Carl Taylor, principal of East Middle School. "This way, they will not mingle with any of the East students."

"Students at East are very integrated," he continues. "To get from one end of the building to the other students must mingle very much. But, we will educate them to stay out of the elementary wing. There will be no reason for sixth, seventh or eighth graders to be in that wing at all."

The lunch period seems to pose the only real mingling problem between the elementary and East students. But Taylor hopes to work out a solution to that problem.

"We now have an intramural program after lunch for the East kids. This takes most of them out of the picture during the elementary lunch period, but not all of the students," says Taylor. "We still will look at the situation and see how we can arrange the least amount of mingling of the two student groups."

The board also plans to add some improvements to the wing. New ceiling tiles will be installed.

Continued on Page 4A

pleted in a year and a half," explains Hoben. "Then we can get the students back into their own elementary school environment."

The wing to be used by the elementary children has six classrooms and is approximately 130 feet long. Each room has an outside entrance that is not connected to the rest of the building.

"It is a completely self-contained and controlled area," continues Hoben. "There will be no need for the students to go through the main parts of the building to get to their classrooms. All the rooms have doors leading right outside."

According to Hoben, there won't be much mingling of elementary and East Middle School students. The elementary classes will start a half hour after East classes and finish a half hour later than the middle school classes.

"Buses will let the elementary children off right at an entrance to the wing so that the students can get right into their environment," says Carl Taylor, principal of East Middle School. "This way, they will not mingle with any of the East students."

"Students at East are very integrated," he continues. "To get from one end of the building to the other students must mingle very much. But, we will educate them to stay out of the elementary wing. There will be no reason for sixth, seventh or eighth graders to be in that wing at all."

The lunch period seems to pose the only real mingling problem between the elementary and East students. But Taylor hopes to work out a solution to that problem.

"We now have an intramural program after lunch for the East kids. This takes most of them out of the picture during the elementary lunch period, but not all of the students," says Taylor. "We still will look at the situation and see how we can arrange the least amount of mingling of the two student groups."

The board also plans to add some improvements to the wing. New ceiling tiles will be installed.

Continued on Page 4A

Most local candidates have good voting records

Whether or not their names have appeared on past ballots, Canton and Plymouth township candidates have generally shown their interest in local elections by going to the polls.

Feeling that candidates' records of voting in the elections for posts they are seeking is a measure of their interest, the Plymouth Observer & Eccentric checks voting records before each election. When voters go to the polls is a matter of public record.

Canton Township voter registration records indicate that:

Republican candidate for supervisor Ralph Foote has voted 32 times out of a possible 43 since he registered in the township in 1949. His opponent, James Poole, registered in spring of 1972 and has voted in one of three elections since that time.

Democrat Jack Marts registered in 1969 and has voted in four of the five elections held since then, while Robert Greenstein, his opponent for the supervisor's post, registered in 1968 and has voted on four of a possible seven township election occasions.

Among the candidates for the Democratic nomination for treasurer, Thomas Stevens has voted 29 of a possible 38 times since registering in 1951. Grant Campbell has voted in 21 of the 33 elections held since he registered in 1955.

Both Democrat Carl Parsell and the unopposed Republican candidate for treasurer, Richard Wolfe Jr., have registered within the last two years and have not yet had an opportunity to vote.

Township Clerk John Flodin, who is unopposed in his reelection bid, has voted in 39 of the 41 local elections for which he has been eligible.

Of the three Democrats seeking two nominations for four-year terms, as township trustees, E. Brian Schwall has voted in two of the five township elections held since he registered in 1970, while Robert Myers registered in 1971 and has voted on two of three occasions. Joseph DeLauro registered in 1971 and also has voted in two of three elections for which he has been eligible.

Among Republicans seeking the four-year nominations, Warren Atwood has voted on 17 of 25 possible occasions since he registered in 1958. Joseph Kinnick registered in 1971 and has voted in all three elections held since that time, while William Ryan registered in 1972 and voted in one of the three local elections for which he was eligible.

All three candidates for one two-year term on the board of trustees are Democrats. Frank McMurray registered in 1964 and has voted in eight of the 12 elections held since then. Irene Murphy and Gerald Cheske both registered in 1972 and neither have voted in township elections.

Plymouth Township voter registration records indicate that:

Incumbent Republican Supervisor J. D. McLaren has voted in six of eight elections held since he registered in 1969, while his opponent in the Aug. 6 primary, Maurice Breen, has voted in 20 of 27 elections since registering in 1962.

Township Clerk Helen Richardson, who is unopposed for re-election, has voted in 42 of the 49 township elections for which she has been eligible.

Of the four Republican candidates for treasurer, Thomas Notebaert, who registered in 1966, has voted in 15 of the 17 elections for which he was eligible, while Anna Milligan has voted in 27 of the 43 elections held since she registered in 1955.

Weyona Lee Fidge has voted on 10 of 11 occasions since registering in 1968 and Joseph West has voted seven times in 10 chances since he registered that year.

Two Republicans and two Democrats are vying for nominations for one two-year term on the board of trustees. Republican Frank Millington registered to vote in the township in 1951 and has voted in 40 of the 51 elections held since then, while Richard Gornick has voted in nine of the 12 elections held since he registered in 1968.

Of the Democrats, Orville Tungate, who registered in 1954, has voted in 45 of the 49 local elections held since then while Thomas Sullivan has voted in all five elections held since he registered in 1971.



Cantonite honored

ANGIE CORRIERI of Canton Township, a computer programmer for General Motors, was honored with a gold plaque from her company for "excellence in community activities." Richard Dauch, chairman of GM's Livonia Plant and City Committee presented the award Wednesday. See story on Page 2A. (Staff photo)

The  
Observer & Eccentric  
index

Amusements	8-9B
Bowling	2D
Brevities	3A
Churches	6-7B
Classified Ads	Sec. C
Deaths	10A
Editorial	20A
Home and Garden	17-18A
Suburban Life	14B
Sports	14-5D
Stroller	7D
Turf Tips	10D

# GM honors 4 area residents

LIVONIA—Angie Corrieri, of Plymouth, a computer programmer at the General Motors Spring and Bumper plant in Livonia, Wednesday received the coveted gold medal award for excellence in community activities.

She was selected from the field of 10 finalists. The top winners were announced in a luncheon meeting in the

Hillside Inn by Richard Dauch, head of the Livonia Plant and City Committee of GM and plant manager of the spring and bumper division.

All finalists received plaques with gold, silver and bronze medals presented to the top three. Four of the finalists were from Livonia, Redford Township and Plymouth.

MISS CORRIERI, who lost the use of her legs in an automobile accident three years ago, has been an employee of the spring and bumper plant for five years. She does all of her work from a wheelchair.

"It was really heartwarming to learn of all the good work being done by our Livonia employees in their various communities and the countless hours they have spent trying to enrich and improve the lives of their fellow citizens," said Dauch before making the presentations.

Miss Corrieri won the gold medal for her dedicated service to mobility-limited persons throughout Michigan and for her efforts to endorse legislation to adopt barrier-free design in the basic building codes of the state.

Jerry Harville of Taylor, an employee of Fisher Body, was awarded the silver medal for his active work with the Veterans of Foreign Wars Hospital in Allen Park. He has nine years service with Fisher Body.

The bronze award went to Geneva Spencer of Detroit, also employed at Fisher Body, for her volunteer work with the Cancer Society, NAACP, various neighborhood youth groups and church work. She has 12 years service at the plant.

TWO LIVONIA residents and one from Redford Township were among the finalists.

They are: Walter Shellhorn, of Livonia, with five years at Fisher Body who was honored for his achievements in the field of police training and his work as a volunteer officer of the Livonia Civil Defense-Auxiliary Police.

The other is Albert Uren, of Cadillac Motors, who has devoted hours and hours of his time to volunteer work as a probation officer for the 16th District Court in Livonia.

Stewart Warren of Redford Township, a worker at the GM Parts plant, was recognized for his work with the Little League, forming bowling leagues for GM workers, and efforts to get the ice arena in the township.

The other finalists were: William O'Malley of Detroit, Fred Davis of Ypsilanti, Mary Lou Carey of New Boston, and George Coy of Howell.

Miss Corrieri will be one of the honored guests at a Sept. 19 banquet in the St. Regis Hotel in Detroit when gold medal winners from across the country will be recognized by General Motors.



TOP WINNERS in the annual judging for the GM Award for Excellence in Community Activities and Chairman Richard Dauch, of the Livonia Plant City Committee, are shown after receiving gold, silver and bronze medals. The group (from left) Geneva Spencer, of Detroit, bronze; Dauch; Angie Corrieri, of Plymouth, gold; and Jerry Harville, of Taylor, silver. See additional photo on P-10A. (Staff photo by Bob Woodring).

## WESTLAND PARKS AND RECREATION CHILDREN'S SUMMER PROGRAM

## ARTS AND CRAFTS EXHIBIT

JULY 31  
thru  
AUGUST 4  
in the East Court

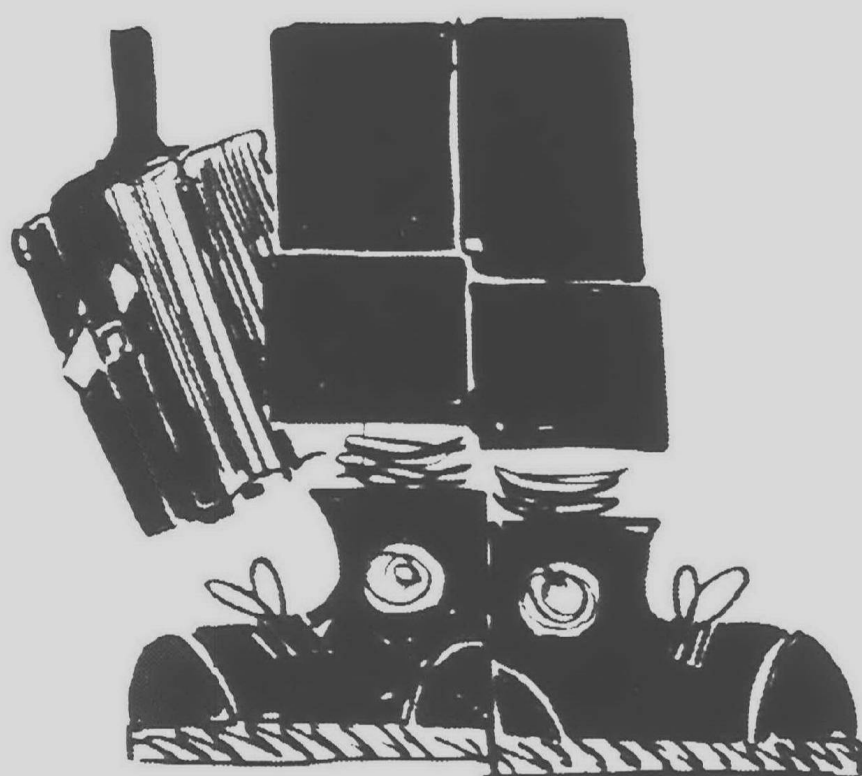

**WESTLAND CENTER**

Wayne and Warren Rds.

Daily 9:30-9:00 Sunday 12-5:00

**we've bought  
Stendig's  
entire inventory of  
Italian imports...**

**you'll save  
40% to 70%**

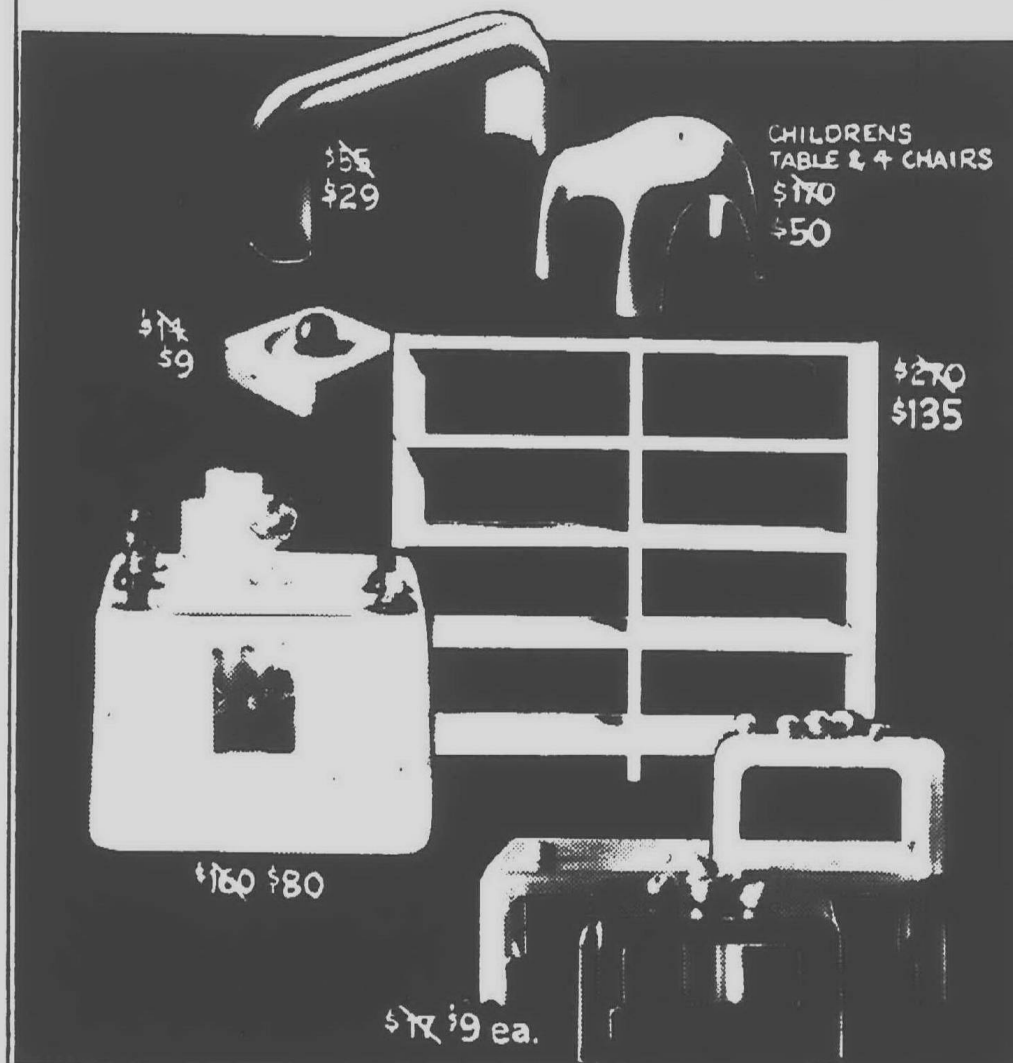

Shown are just a few pieces from Stendig's museum line furniture, wall units, lighting & accessories at incredibly great savings!!! But hurry... supplies limited!

**SHELF WORLD Inc.**

4440 Old Orchard Rd. in Old Orchard Bldg. Phone 461-1111

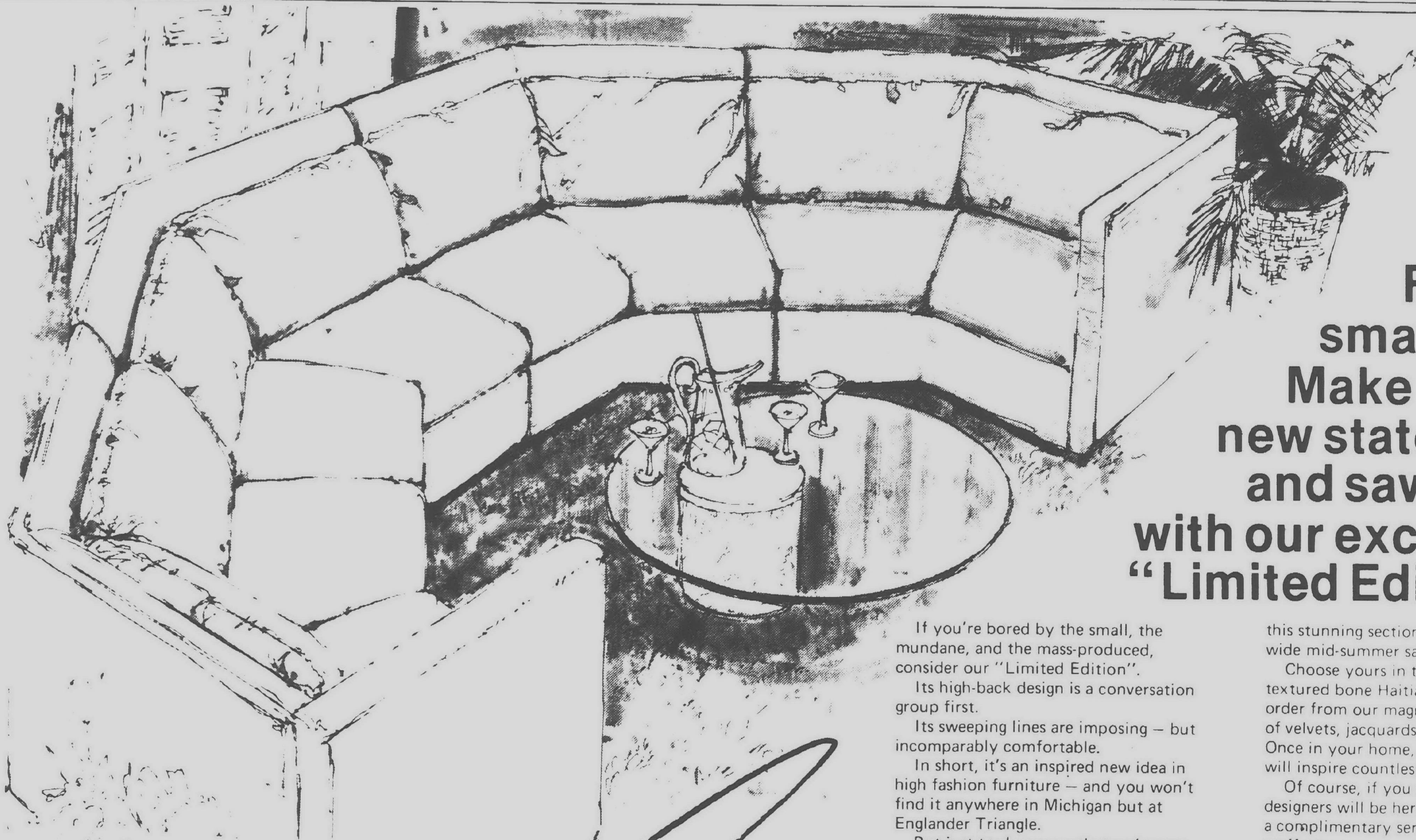

**Forget  
small talk.  
Make a bold  
new statement  
and save 15%  
with our exclusive  
"Limited Edition".**

If you're bored by the small, the mundane, and the mass-produced, consider our "Limited Edition".

Its high-back design is a conversation group first.

Its sweeping lines are imposing — but incomparably comfortable.

In short, it's an inspired new idea in high fashion furniture — and you won't find it anywhere in Michigan but at Englander Triangle.

But just to show you that we're not pretentious about it, we've specially priced the entire Collection of unique seating pieces at 15% savings — including

this stunning sectional — for our store wide mid-summer sale.

Choose yours in this beautifully textured bone Haitian cloth. Or special order from our magnificent selection of velvets, jacquards, textures and prints. Once in your home, the sectional design will inspire countless arrangements.

Of course, if you wish, our talented designers will be here for consultation — a complimentary service of the good stuff store.

Come to Englander Triangle today. For furniture that will always speak well of you.

**the  
good  
stuff's  
on  
sale**

annual storewide mid-summer sale at

*Englander Triangle*

On display as illustrated at Englander Triangle of BIRMINGHAM ROYAL OAK ANN ARBOR (State Rd., 1/2 mile north of Briarwood)  
Other pieces at NORTHLAND EASTLAND WESTLAND PALM BEACH (Worrell's) Open 10 A.M. to 9 P.M. Mon. through Sat. (BIRMINGHAM Tues. & Wed. until 5:30)



TWO OF THE WOMEN responsible for the planning of the Plymouth Fall Festival Arts and Craft Show, chairman Mrs. Betty Weiser (left) and committee member Mrs. Joan Wehmeyer, compare and discuss plans for the show.

# Canton Township to get 1st husband, wife constables

By CORINNE ABATT

CANTON—Since Mr. and Mrs. Jack Blevins have been sharing the load for a long time, it seems only fair to both to take one more step.

The Blevins are both running unopposed for Canton Township constables.

There are four constable candidates on the Aug. 6 ballot and four to be elected. This will be a first for Mrs. Blevins and a first for the township—the township has never had a woman constable before.

Blevins is seeking election for the third time. He ran and was elected constable in 1970 and 1972. This is the first time he is unopposed.

Mrs. Blevins, who says she is "getting a thrill out of it", put her name and petition in as a candidate as a "sort of a joke" at the beginning. Now she is now very serious.

When she tried to withdraw, John Flodin, township clerk said, "No way, we really need a woman."

Mrs. Blevins who has watched her husband in his constable work from the beginning, is also convinced there's a place for a woman in the job which is part-time.

The constable receives no salary, he is paid per subpoena, summons or other notice successfully delivered. "I think there are many times," says

Mrs. Blevins, "when a woman can make the approach to deliver a summons or a subpoena easier than a man—for one thing, they don't suspect what you're there for."

She continues, "It's not always a pleasant job—the people you serve have usually been served before—but I think it could be made more pleasant in the future."

Township constables serve all the Canton legal papers for the 35th District Court. Since the township has no police department of its own, it depends on the Wayne County Sheriff Dept. and the State Police for protection.

The couple are hopeful that someday the community which has been their home for eight years will have a department of its own someday. And they wouldn't mind being part of it.

Blevins says, "I have always wanted to be a policeman," and the prospect of being a policewoman is also tempting to his wife.

She likes the people of the Canton-Plymouth area and knows many of them well. She worked at Krogers in Plymouth for many years and was recently transferred to Livonia.

"I like people," she says, "I get along well with them I'm a talker, he's not."

Saying that she believes togetherness is a good thing, Mrs. Blevins says she and her constable-husband have long shared the work both inside and outside their home. She has been doing the paper work and billing for the constable job ever since he was elected, and her election will give her the chance to be officially recognized for her work.

The couple have a nine-year-old son

and a 15 year-old-daughter.

Blevins is a full time employee at Ford Parts Depot of Livonia.

Also running unopposed for the con-

stable posts are Gene W. Reaves of Lot 424, 39500 W. Warren Rd., and Timothy W. Murphy, of Lot 296, 39500 W. Warren Rd.



TWO CONSTABLES in the same family are better than one is the feeling of Jack and Ann Blevins, unopposed constable candidates in Canton Township. In their pattern of togetherness, the couple plan to share the responsibilities of the part-time office.

## Arts Council readies 4th Fall Fest show

PLYMOUTH—The eyes of Plymouth residents will behold the beauty of the arts, crafts and paintings of local and state-wide residents at the Plymouth Fall Festival thanks to the concerted efforts of three local residents who have been working for months to arrange the exhibit.

The Plymouth Community Arts Council's arts and crafts show will be presented on Sept. 7-8 for the fourth consecutive year as a part of the annual festival. Mrs. Joan Wehmeyer is chairman of the planning committee and Mrs. Betty Weiser and Mrs. Fern Ursa head the selection committee which will determine the art to be displayed.

The show, which last year was the second leading money maker at the festival, will feature exhibits on macrame, spinning and weaving, ceramics and driftwood as well as the usual arts and oil paintings and sculpture in various materials.

IN ADDITION to the regular exhibits, there will be a special booth this year for the display of the art works of students from the Plymouth School District. Interested students in grades kindergarten through 12 are urged to contact Mrs. Lillian Payne of 40534 Micot to display art works.

All material at the fair will be for sale to the general public. Proceeds come from an \$18 per artist display fee and a 50 cents admission fee from adults with accompanied children admitted free. The proceeds go to the arts council which presents such attractions as concerts, theatre and dancing in the Plymouth area throughout the year.

An expected 56 exhibits are scheduled to be housed in Central School from noon to 9 p.m. Saturday, Sept. 8 and noon to 7 p.m. Sunday Sept. 9.

PLYMOUTH resident artists with exhibits will include: Dan Hay, (wire sculpture); John Hoffman (metal

sculpture); Judith Sharrar, (tole painting); James Ochman, (batik, drawings, paintings); Lois Mitchell, (spinning); Steve Veresh, (lucite embeddings); Roy Pederson, (stoneware ceramics); Lee Hosey, (knitting); Arthur Gardner, (driftwood sculpture); Theresa Ohno, (macrame); Grace Crosby (water colors); Grace Kabel, (basketwork).

Other artists include: Margaret Tvedten, Gerry Josefowsky, Agnes Laing, Laurie Fowler Wells, Frank Lohan, Robert Orr, Patricia Kesseler, Theodore Mack, Rosanne Boston, Janet Larkey, Patricia Skelly, John Loveday.

Joan Leach, Peter Manshat, Mary Beth Baxter, Hans Nielsen, Merry Derrick, Coretta Randall, Diana Grucz, Lynette Elvidge, David Brennan, Delores McDole, Eugene Bilinsky, John Neumann, Richard Dougherty, Carol Packard, Elizabeth Pruden, Marie Tuthill and Maria Polin.

## BREVITIES

"Brevities" appears in each issue of the Plymouth Observer & Eccentric for notices of upcoming non-commercial events. Send or deliver the necessary information for your event to: The Plymouth Observer & Eccentric, 36251 Schoolcraft Rd. (at Levan Road), Livonia, Mich. 48150. Items cannot be taken over the phone. Deadline for Thursday's "Brevities" is noon Tuesday; for Monday's "Brevities" it's noon Thursday. Allow at least three days for mail delivery.

### TIGER GAME BUS TRIP

Saturday, Aug. 3 the city parks and recreation department will sponsor a bus trip to the Tiger - Baltimore Oriole game. Cost of transportation and a ticket to the game is \$3.50 but the tickets are only for women, retirees and

boys under age 14. (Others must supply own tickets.) Arrangements to participate in the excursion may be made at any of the city's supervised playgrounds or at the cultural center.

### CONTINUING EDUCATION INPUT SOUGHT

The Plymouth schools' continuing education program is seeking residents' input into the fall and winter schedules. Final plans for the fall program will be made by Aug. 5 and for the winter program on Dec. 16. Those interested in making suggestions should do so before those dates.

### CITY TENNIS TOURNAMENT

Sept. 6, 7 and 8 the city parks and recreation department will hold its annual tennis tournament to coincide with the Fall Festival. (Originally it was planned for Aug. 2, 3 and 4.) Entries are being accepted at the Plymouth Community Cultural Center.

### PHS '49 REUNION

Saturday, Sept. 7, the Plymouth High School Class of 1949 will hold a dinner dance at the Mayflower Meeting House. For further information call Mrs. Nadine Alford, of 12134 Appletree.

### SENIORS' OUT EAST TRIP

An eight - day trip through New England states is being planned by the Plymouth - Northville Chapter of the American Association of Retired Persons (AARP). The trip, which leaves Sept. 16, costs \$300 and includes transportation, meals, lodgings and tours. Contact Fanny Bear of 1168

Sutherland for details. Non - members 55 and over are also welcome.

### COOLEY CLASS OF '44

Saturday, Sept. 21 the Cooley High School (Detroit) Class of 1944 will hold its reunion at the Botsford Inn in Farmington. Dinner and dancing will be featured. Reservations are \$20 per couple and may be sent to Dick Wagar, 12102 Hines Court, Plymouth. Names of other classmates are sought. Contact Wagar for details.

### LIVONIA BENTLEY '64 REUNION

On Oct. 12 the Livonia Bentley High School class of 1964 will hold a reunion at the Thunderbird Inn in Plymouth. For further details contact Peter J. Rogissart of 8815 Oakview, Plymouth.

### OUR HOUSE TRAINING VOLUNTEERS

The Our House Crisis Center is planning a new training session for volunteers. The eight - week session will include training for phone and walk-in counseling and preparation for assisting in the center's other programs such as legal and medical aid. For more information contact Jan Moll or Tom DeMott at the Our House Buzz Line.

### BOOKS SOUGHT

Paperback and hardbound books suitable for use by Plymouth school students are being sought for the school libraries. Donations may be left with Virginia Myrtle of 40963 Greenbriar Lane in Lakepointe.

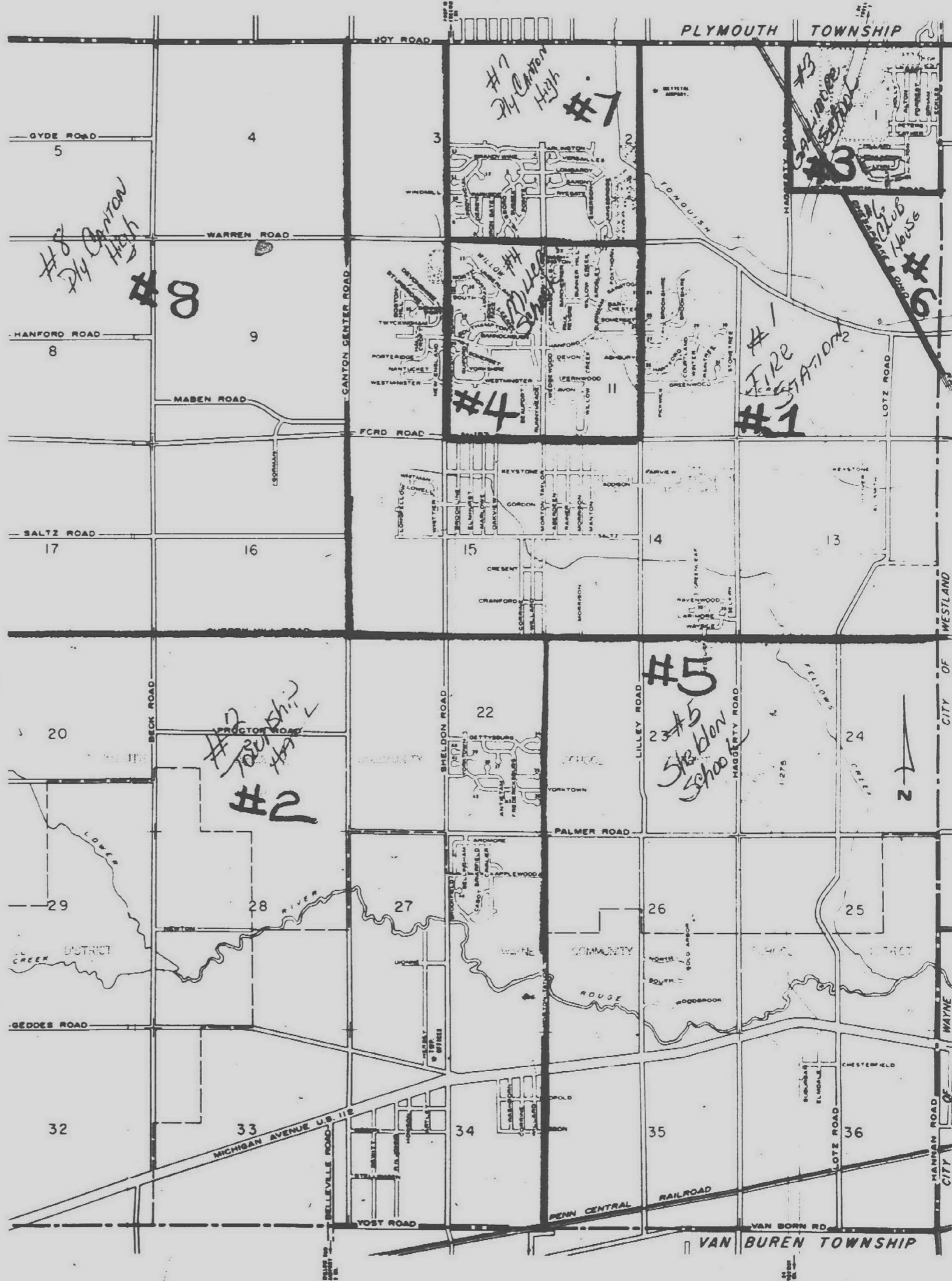

## New Canton voting precincts

FOR TUESDAY'S ELECTION, Canton Township voters will use the following new precincts. Pct. 1-the area east of Canton Center Road and north of Cherry Hill Road, except areas within precincts 3, 4, 6, and 7. (Vote at the Fire Station, 128 Canton Center Rd.) Pct. 2-the area bounded by Cherry Hill Road on the north, Morton Taylor Road on the east, the south and west township lines. (Vote at the Water Board Building, 44508 Geddes Rd.) Pct. 3-the area bounded by Joy Road on the north, Haggerty Road on the west and both sides of Koppernick Road on the south. (Vote at Gallimore School, 8375 Sheldon Rd.) Pct. 4-the area bounded by Warren Road on the north, Sheldon Road on the west, Ford Road on the south and Lilley Road on the east. (Vote at Miller School, 43721 Hanford Rd.) Pct. 5-the

area bounded by Cherry Hill Road on the north, Morton Taylor Road on the west, Van Born Road on the south and Hannan Road on the east. (Vote at Sheldon School, 45081 Geddes Rd.) Pct. 6-all the area within Royal Holiday Mobile Home Park. (Vote at the Club House, 39500 Warren Rd.) Pct. 7-the area bounded by Joy Road on the north, Sheldon Road on the west, Warren Road on the south and Lilley Road on the east. (Vote at Plymouth-Canton High School, 8415 Canton Center Rd.) Pct. 8-the area bounded by Joy and Ann Arbor Roads on the north, Napier Road on the west, Cherry Hill Road on the south and Canton Center Road on the east. (Vote at Plymouth-Canton High School, 8415 Canton Center Rd.)

**Plymouth Observer & Eccentric**

Published every Monday and Thursday by the Observer & Eccentric Newspapers, 36251 Schoolcraft Rd., Livonia, Michigan 48150. Second-class Postage paid at Livonia, Michigan 48151. Address all mail (subscriptions, change of address, Form 3579) to P.O. Box 2428, Livonia, Michigan 48151.

Co-Publishers  
Henry M. Hogan, Jr. Philip H. Power

Editor  
W. Edward Wendover

HOME DELIVERY SERVICE  
Newsstand.....per copy, 15c  
Carrier.....monthly, 75c

# New elementary school readied at East

Continued from Page 1A  
ment patios will be constructed outside each classroom door, new shades will be installed and tree branches in

some courtyards will be cut. Sand boxes and play areas will be built in these courtyards for the younger students.

Part of one classroom will be used for an office so all elementary school activities can be directed from inside the building.

Hoben says the district "considered borrowing furniture from the other school buildings but decided to purchase all new furniture and any needed equipment for the elementary wing.

The teaching staff at the East Middle School elementary wing will consist of two experienced teachers from Miller Elementary School and two new teachers the district will hire.

Most of the students attending the new elementary school will be in kindergarten, first and second grades. According to Mrs. Otto, who will take over the administrative duties for the

elementary wing, there will be two sessions of kindergarten.

"There are about 30 students on the kindergarten level and we plan to divide them into two different sessions," she says. "All the other classes are smaller, but they will grow as the Plymouth area grows."

Taylor says the middle school "will make good use of these new students." Already he has received requests from teachers at East to use the younger pupils in home economic classes and to have them tutored by special eighth graders.

"We are making all kinds of plans for the new students," he says. "Since they will be here for at least two years, we might as well take advantage of the opportunity."

Hoben plans to have all the parents and students affected by the con-

version at East Middle School contacted soon for an orientation to the new facilities and explain what the district plans to do there.

"Everyone affected by this change has been very cooperative and interested in what we plan to do. So we should orientate them and answer all their questions as soon as possible."

## CARPET STEAM CLEANERS



510 Ann Arbor Road  
Plymouth • 455-2100

## Annexation hearing set

Continued from Page 1A  
tion. The title of the act which created the commission, he said, "reflects noting to do with providing for annexation."

He also said that because documents have already been filed calling for incorporation of Plymouth Township as the city of Plymouth Heights, the township is technically incorporated and "the petition is invalid because it seeks to annex part of another city."

Boundary Commissioner Irving W.

Rozian, a Plymouth Township resident, abstained from the proceedings.

Because the Burroughs parking lot property has fewer than 100 inhabitants, a vote can not be taken before it is annexed. The commission will make its final determination on the matter following the Oct. 22 public hearing.

A spokesman for Hillside Realty of Detroit, owners of the parcel, said that the firm received no notification of the hearing and had no opinion on the annexation question.



THE PLYMOUTH COMMUNITY CHORUS recently asked for a donation of a piano to the city's Cultural Center through a front-page story in the Plymouth Observer & Eccentric, and Mr. and Mrs. Charles Root of Ann Street responded. Shown with the new donation to the city, in memory of Anna Belden Root who taught first grade in Plymouth schools, are the Roots and the Parks and Recreation Director Bill Zirblis (rear). (Staff photo by Bob Woodring)

# HERE NOW!

# 7 1/2%

PER ANNUM

# 2

ANNUAL YIELD  
7.7%

## A NEW HIGHER RATE ON YOUR SAVINGS!

Invest Now In 4 Year Certificates  
\$1,000 Minimum

Compounded Quarterly - Insured to \$20,000

Federal Regulations require a substantial loss of interest penalty for early withdrawals of Certificate Accounts.

Listen To Our Savings Program  
WQTE Weekdays, 7:45 AM

# SURETY FEDERAL

DOWNTOWN  
1250 Griswold

EAST SIDE  
8 Mile at Kelly

REDFORD  
22041 Grand River

PLYMOUTH  
1200 S. Sheldon Rd

# SUPER DRUG STORES

PRICES GOOD THRU SUN. AUG. 4  
COPYRIGHT 1974 SUPERX DRUGS

<b>CANDY BARS</b> Reg. 15¢ Ea. LIMIT 6 <b>3/24¢</b> DISCOUNT PRICE 4 DAYS ONLY	<b>LYSOL SPRAY DISINFECTANT</b> 7-OZ. LIMIT 1 <b>69¢</b> DISCOUNT PRICE 4 DAYS ONLY	<b>VILLA ROMA SHERBET POLAR PAK ICE MILK</b> Mix or Match 7/2 gal. DISCOUNT PRICE 4 DAYS ONLY <b>2 \$1</b>
<b>DOWNY Fabric Softener</b> 64 OZ. LIMIT 1 <b>\$1.00</b> DISCOUNT PRICE 4 DAYS ONLY	<b>SuperX SANITARY NAPKINS</b> 40-COUNT LIMIT 1 <b>\$1.00</b> DISCOUNT PRICE 4 DAYS ONLY	<b>FOAM CUPS</b> Reg. 59¢ 51 CT. <b>3 \$1</b> DISCOUNT PRICE 4 DAYS ONLY
<b>Eveready "C" or "D" Batteries</b> LIMIT 6 <b>6 \$1</b>	<b>Bachman Snacks</b> Carmel Corn Logs Cheese Twists <b>3 \$1</b>	<b>Freezer Bars Pop-Ice</b> Pasteurized assorted fruit-flavored bars, 8 bar carton. <b>4 \$1</b>
<b>Popular Sizes Furnace Filters</b> <b>2 \$1</b>	<b>Westinghouse Light Bulbs</b> 60, 75 or 100 Watt 2 Pack LIMIT 6 <b>6 \$1</b>	<b>Planter's Dry Roasted Peanuts</b> 16-oz. jar <b>1 \$1</b>
<b>100-Count Paper Plates</b> <b>2 \$1</b>	<b>METAL Ice Cube Tray</b> Deluxe, no drip spill guard Quick-twist cube release <b>1 \$1</b>	<b>Glassware Mugs &amp; Bowls</b> Your Choice <b>4 \$1</b>
<b>Portable Table Top Grill</b> 12" diameter adjustable grid easy to assemble! <b>1 \$1</b>	<b>Keebler Cookies</b> Reg. 67¢ each <b>2 \$1</b>	<b>60-Minute Cassette Tapes</b> Pack of 3. Fit all cassette recorders. <b>3 \$1</b>
<b>SPRAY PAINT</b> <b>2 \$1</b>	<b>WAX PATIO TORCH</b> Reg. \$1.29 By LINTER	<b>Grest Toothpaste</b> LIMIT 1 7 oz. <b>59¢</b>
<b>BAG CANDY</b> Mix or Match BUTTERSOTCH PEPPERMINT or ROOT BEER Reg. 39¢ <b>3 \$1</b>	<b>Plastic Houseware Assortment</b> Your Choice 1 bushel laundry basket 11 quart pail dish pan 11 or 12 quart waste basket <b>2 \$1</b>	<b>SuperX Playing Cards</b> <b>4 \$1</b>
<b>Assorted Hand Tools</b> Your Choice <b>1 \$1</b>	<b>Wedge Cushion</b> Woven plastic-and-vinyl cover. Solid foam filler. Reg. 1.69 <b>1 \$1</b>	<b>30-QT. FOAM COOLER</b> Self-seal lid Molded handles Keeps hot or cold! <b>2 \$1</b>
<b>Double Edge Platinum Razor Blades</b> SuperX 10-Pack <b>2 \$1</b>	<b>Delta Flea &amp; Tick Spray</b> 8-OZ. <b>1 \$1</b>	<b>J-Wax Liquid Kit</b> 16-OZ. <b>1 \$1</b>
<b>Magnetic Photo Album</b> 7 page to display many of your favorite photographs. <b>1 \$1</b>	<b>Popular Size Photo Frames</b> <b>2 \$1</b>	<b>17 &amp; 21 Jewel Wrist Watches</b> Heibros, Waltham or Benrus. Enormous selection, many styles: Nurse's, diamond trim, etc. Each in attractive gift box. <b>19.99</b>
<b>Polaroid SX-70 Camera</b> New "Garbage Free" Process Compact, lightweight, completely automatic <b>129.99</b>	<b>Kodacolor 110-Film</b> 12 Exp. Processed and printed 20 Exp. \$3.09 Limit 1 roll per coupon PRICE WITHOUT COUPON \$3.31 EXPIRES AUG. 6 <b>2.39</b>	<b>VITAMIN E QUALICRAFT VITAMINS</b> 200 I.U. <b>2/\$4.77</b>

240 N. MAIN STREET  
(NEXT TO KROGER'S)  
PLYMOUTH, MICHIGAN  
PHONE 453-6860

Our Co-Pay for 3rd Party Prescriptions **\$1.19**

### TIME TO SEE THE DOCTOR

When Mom's feeling low, and Dad's ready to go...

### SUPER, DISCOUNT-PRICED PRESCRIPTIONS CAN HELP!

one reason why we fill over 52,000 prescriptions a day!

<b>Cover Girl Make-Up</b> <b>1 \$1</b>	<b>Jergens Lotion</b> 15-oz. <b>1 \$1</b>	<b>Colgate Toothbrush</b> Adult Size <b>4 \$1</b>	<b>Curad Bonus Box</b> 80 Assorted Plastic Bandages <b>2 \$1</b>	<b>Curly Cotton Balls</b> 260-Count <b>2 \$1</b>	<b>Cutex Nail Polish Remover</b> 4-oz. <b>39¢</b>	<b>Q-Tips Cotton Swabs</b> Box of 170 <b>74¢</b>	<b>Desenex Spray-On Foot Powder</b> 6-oz. <b>1.29</b>	<b>Murine Eye Drops</b> 6 oz. <b>74¢</b>	<b>BUBBLE GUM</b> YOUR CHOICE: HOT DOG, PAL OR RAINBOW 40 CT. <b>3 \$1</b>	<b>ICE CREAM TREATS ICE MILK BARS</b> 12 PK. <b>63¢</b>	<b>17 &amp; 21 Jewel Wrist Watches</b> Heibros, Waltham or Benrus. Enormous selection, many styles: Nurse's, diamond trim, etc. Each in attractive gift box. <b>19.99</b>	<b>Polaroid SX-70 Camera</b> New "Garbage Free" Process Compact, lightweight, completely automatic <b>129.99</b>	<b>Kodacolor 110-Film</b> 12 Exp. Processed and printed 20 Exp. \$3.09 Limit 1 roll per coupon PRICE WITHOUT COUPON \$3.31 EXPIRES AUG. 6 <b>2.39</b>	<b>VITAMIN E QUALICRAFT VITAMINS</b> 200 I.U. <b>2/\$4.77</b>
---	--	--	---	---	--	---	--	---	---	--	---	---	---	---

WE RESERVE THE RIGHT TO LIMIT QUANTITIES

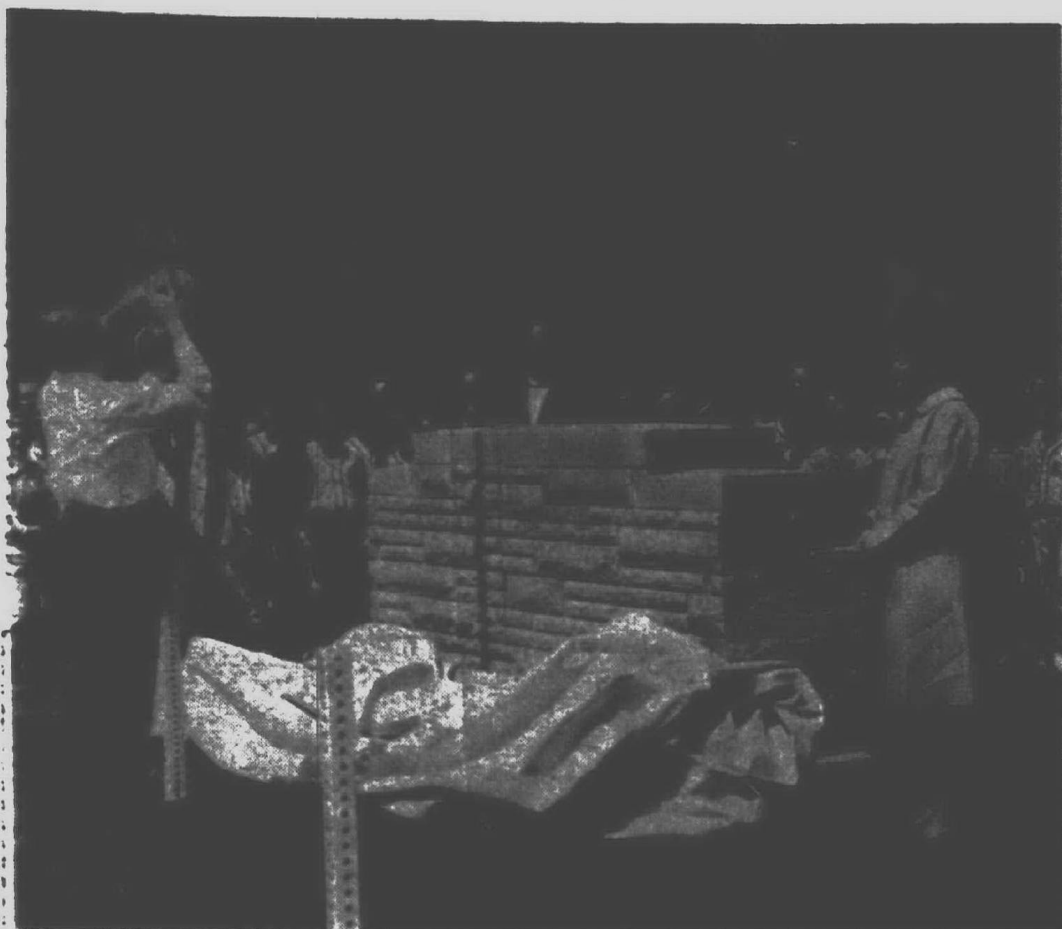

THE DEDICATION of the Charlie Dudley memorial looked like this in 1968 when the long-time supporter of Little League baseball was honored. Mrs. Dudley stands near the monument just after its unveiling. Her son, Charles J. Dudley, Jr., stands at the rear.



TODAY the monument stands in weeds at the old Little League fields on Plymouth Road. The fields were closed when the city of Plymouth needed room to expand Riverside Cemetery. (Photos by Doug Johnson)

## Weeds choke baseball's past

PLYMOUTH — The roar of the crowd has faded into a mere echo, the screaming of the proud parents urging their sons on sparkling deeds in the Little League is only a memory and the monument erected to one of the men who made it all possible stands forlorn in a bed of weeds on the side of Plymouth Road at the entrance to Riverside Cemetery.

Only six short years ago, on this same spot, the Little League was a living thing and its members were joined by the townspeople in paying tribute to the memory of the late Charlie Dudley, who had helped organize the league only a few seasons before.

monument—made possible by the gifts of the townsfolk—was dedicated to his honor. The dedication went far beyond the unveiling of a mere stone. It carried a plea that the spirit engendered on the playing field would help guide the youth toward manhood.

It was a great day. Now, six years later, the Little League has been forced to move to make room for more space in the cemetery. The base paths are covered with weeds and giant earth movers are cutting new roads through the outfield.

And the monument that was the center of attraction on that bright sunny afternoon, now stands there in the summer sun, a drug on the community.

No one knows what to do with it.

The city has no use for it. Ken Vogras, city superintendent of Public Works, says he has offered it to Mrs. Dudley to do with it what she wants. And she is at a loss, too.

"I really don't know what to do," she said, "but I'd hate to see it destroyed. Before that would happen I'd have it moved into our backyard. It meant so much to so many people."

The chief concern in the future site of the stone is that the Little League hasn't now—and may never have—a permanent home. At the moment the players are using the high school area until the Plymouth Township Recreation site is completed. Even then, it is

said, that site may not be permanent and that there can be no continual moving of the stone.

And there it stands in the weeds— forlorn and just about forgotten.

There was a time when the ideals and dreams of fellows like Joe Bida, John Duke and Charles Beagle helped Dudley organize the league as a means of providing activity for the youth of the city.

But in the six short years since that afternoon when Charlie Dudley was honored great changes have taken place.

The need for additional grave sites in the cemetery forced the league to move and, according to Vogras, the baseball diamonds have provided 2,500 additional graves that should meet the needs of the community for 20 years and that the entire area will be plotted by the year 2000.

In the mean time the spirit of Charlie Dudley lives on, but the monument is a forlorn looking thing chained in the weeds.

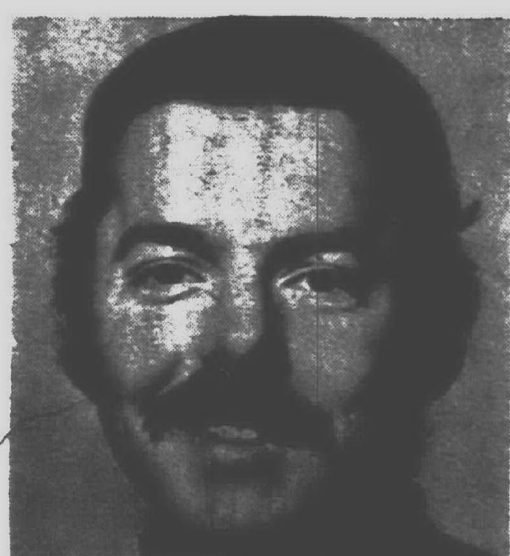

TIMOTHY J. WERNETTE, son of Mr. and Mrs. Richard H. Wernet of 387 Adams, has been appointed Coordinator of the Office of Volunteer Programs at Drake University in Des Moines, Iowa. Former graduate assistant to the Inter-Cooperative Council of the Office of the Dean of Students at Michigan State University, Wernet received his MA degree in college student personnel administration this June from Michigan State.

## Park crash claims man

PLYMOUTH—An 18-year-old Plymouth man was killed in an automobile accident last week on Hines Drive north of Park Street in Plymouth.

State Police say Kenneth Alan Pohl, of 390 Parkview Drive, Plymouth, was dead on arrival at Wayne County General Hospital.

Pohl, alone in the car, reportedly was south bound on Hines last Wednesday night, when his car veered off the road, hit a bank, rolled over several times, throwing him from the vehicle.

## Clerks tap John Flodin

CANTON — Canton Township Clerk John Flodin has been elected president for the 1974 - 75 year of the Wayne County Municipal and Township Clerks' Association.

The organization is made up of the clerks of all Wayne County cities, townships and villages.



ON TOUR with the 1974 Musical Youth International Concert Band in Australia is Heidi Foster, a senior at Plymouth-Salem High School.

## Girl Scouts talk to Newcomers

PLYMOUTH — Cadette Girl Scouts Anita Nickoloff, 9123 Manton, and Lee Ann Maertens, 44515 Erik Pass, recently reported at a luncheon meeting of the Plymouth Newcomers Club on the activities of their Cadette Troop 363 during the past school year.

The report was a "way of thanking the club for sponsoring us and of keep-

ing the community at large aware of what girl scouting is accomplishing today," said troop leader Mrs. Carol Nickoloff.

The Newcomers sponsor the troop by providing them with a small financial contribution and qualified consultants for the many fields the girls wish to explore.

## world camera & sound

**SUPER SALE  
ON ALL  
35mm SLR's**



**Canon FTb**  
One of the world's  
great SLR cameras

**BELL & HOWELL FD 35**

by Canon: Full aperture metering.  
Single-Lens Reflex Viewing  
From 8 to 1/500th of a sec.  
w/1.8 FD Canon Lens

**\$149<sup>95</sup>**

Case \$18.00

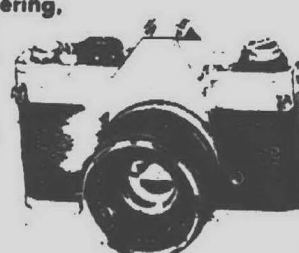

Spot metering, concentrated entirely within central area for easier reading. Accepts over 40 FD Canon Lenses w/ F1.8 FD Canon S.C.

**\$229<sup>00</sup>**

## — HELP WANTED —

World Camera & Sound is hiring for our new Livonia store on Plymouth Road. We are an EQUAL OPPORTUNITY EMPLOYER. We have immediate openings for full-time and part-time help. We will be interviewing applicants August 5, 6, & 7 from 1-5 P.M.

- FILM SALES — retail experience necessary
- CAMERA SALES — camera experience necessary
- STEREO SALES — stereo selling experience necessary
- PROCESSING LAB — film developing experience in a plant necessary
- STOCKROOM BOYS
- CASHIERS — retail experience necessary

**APPLY IN PERSON**

AT THE BIRMINGHAM STORE

WORLD CAMERA & SOUND, 1580 So. Woodward, Birmingham



1580 So. Woodward Birmingham  
4 blks. No. of 14 Mile Rd.  
STORE HOURS: Mon. Thru Fri. 10-9 Sat. 10-6  
BANKAMERICARD 642-1985 MASTER CHARGE



New, Safe, Non-Toxic

## ALL PURPOSE HOUSEHOLD CLEANER

The versatile cleaner that is gentle to your hands

You control its action for the toughest or mildest cleaning job.  
REMOVES BURN SPOTS FROM: ovens • barbecue grills  
• copper bottom pans • electric ranges • gas ranges • pyrex  
baking dishes • rotisseries • porcelain • enamelware  
• aluminum ware. REMOVES RUST FROM: automobile  
bumpers • lavatories • bathtubs • sinks • chrome furniture.  
GREEN MAGIC is great for cleaning aluminum windows  
• counter tops • stainless steel

As advertised on TV, radio and in the newspapers

Coupon Redeemable at...

Available at your favorite  
neighborhood hardware stores,  
groceries and pharmacies.

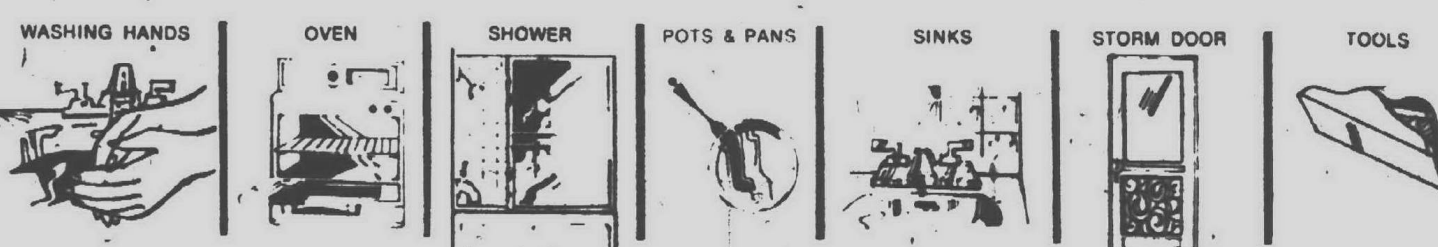

**FREE**  
PHOTO FILM OFFER  
in Package

**FREE**  
HEAVY DUTY  
CLEANING PAD  
in Package

Coupon Expires: Aug. 15, 1974 BAH

**20¢  
OFF**

TO THE DEALER WE WILL PAY YOU 20¢ PLUS 1¢ HANDLING CHARGE FOR EACH OF THE 20 COUPONS WITHIN THE PERIOD OF THE OFFER. TO OBTAIN PAYMENT, SEND TO ALLIED AMERICAN, INC., P.O. BOX 1147, CLINTON, IOWA 52734. This coupon is good only when redeemed by you from a consumer at time of purchasing Green Magic. Any other use constitutes fraud. Please, when purchasing, check to ensure coupons must be shown upon request. Consumer must pay any sales tax. Coupon void if faded, restricted, or prohibited by law. Cash value 1/20 of one cent. Good only in U.S.A.

## Gee, I wish Mama would hurry over to Livonia Hardware's Summer Toy Sale

It's still going on and I  
don't have anything to do!

Gift Suggestion: Buy now for these future gift giving occasions  
... birthdays, holidays or just for being good!

**25%**

OFF ALL  
Dolls • Trucks  
Games • Models  
Stuffed Animals  
Crafts

All by such famous manufacturers as Mattel, Ideal, Structo, Tonka, Marx, Gabriel, Fisher Price, Child Guidance, Aurora, Revell, Play-skool, Hasbro... Buy now for those gift giving occasions coming up.

SPECIALLY  
TAGGED TOYS  
ARE UP TO

**50%  
OFF**

**LIVONIA  
HARDWARE**

**True Value  
HARDWARE**

PHONE  
GA 2-1155 — 937-1611  
OPEN  
DAILY 9 a.m. - 9 p.m.  
SUNDAY 10 a.m. - 2 p.m.

5 MILE ROAD  
at FARMINGTON ROAD

DINERS  
CLUB

master charge

BANKAMERICARD

# Rare wedding is almost sports event of the decade

By LEONARD POGER

WESTLAND—There is a debate whether Tom Wilmot and Rebecca Bandy had the wedding of the year or just the sports event of the decade.

In either case, an estimated 250 persons jammed the Jaycee Park bleachers Monday afternoon to witness a rare type of wedding ceremony.

To capture the highlights:

THE BRIDE arrived with her maid of honor by helicopter and walked to second base, third base and to home plate where the bridegroom was waiting with Wayne County Juvenile Judge James Lincoln.

The groom and his best man were dressed in the softball uniforms of Studio Lounge, team sponsors and a Westland tavern where the bride works. It was also the first meeting place for

the pair two years ago.

After a five-minute ceremony, the bride walked to the pitcher's mound, where "Tom & Becky" was lettered with chalk lining, and threw three practice balls to her new husband at the plate.

Lincoln, who admitted that the ceremony was the most unusual of the more than 3,000 he has performed, served as home plate umpire.

The men's and women's teams sponsored by Studio Lounge and other well-wishers formed a reception line along the first base line and later enjoyed a pre-game drink of champagne in paper cups.

The teams formed an honor guard with their softball bats for the couple to walk under.

THE REASON for the softball field for the ceremony was that the couple

met at Studio Lounge after a softball game.

Monday was also the team's last regular season game before the playoffs start.

Mrs. Wilmot, dressed in white and carrying a parasol and a floral bouquet in the form of a softball, enjoyed the ceremony and the game afterwards.

"It was beautiful," she said during the reception at Studio Lounge—where else—"It was the best game of the year."

The ceremony provided a standard for other sports-minded couples.

Besides the groom and best man wearing boutonnieres on their softball jerseys, the ceremony started promptly at the announced 5 p.m. time.

The ceremony was only five minutes and the rings were available for the bride and groom to slip on each other's finger.

Wilmot, 36, of 34526 Fountain Blvd., Westland, was forced to wear his ring on his baby finger because of an insect bite on his left hand prevented him from wearing it on the next finger.

When Lincoln pronounced the couple man and wife, Wilmot kissed his bride twice.

In the reception line, he also got to buss the girls' softball team while the bride, 21, complained that she could only shake hands with them.

FOR THE sports minded who don't care for the romantic side of life, Studio Lounge beat Delucas 14-4.

How did Wilmot make out?

He had two triples, a double, single and six runs batted in on offense and several great catches in right center field on defense.

Now that's a winning day for anyone.

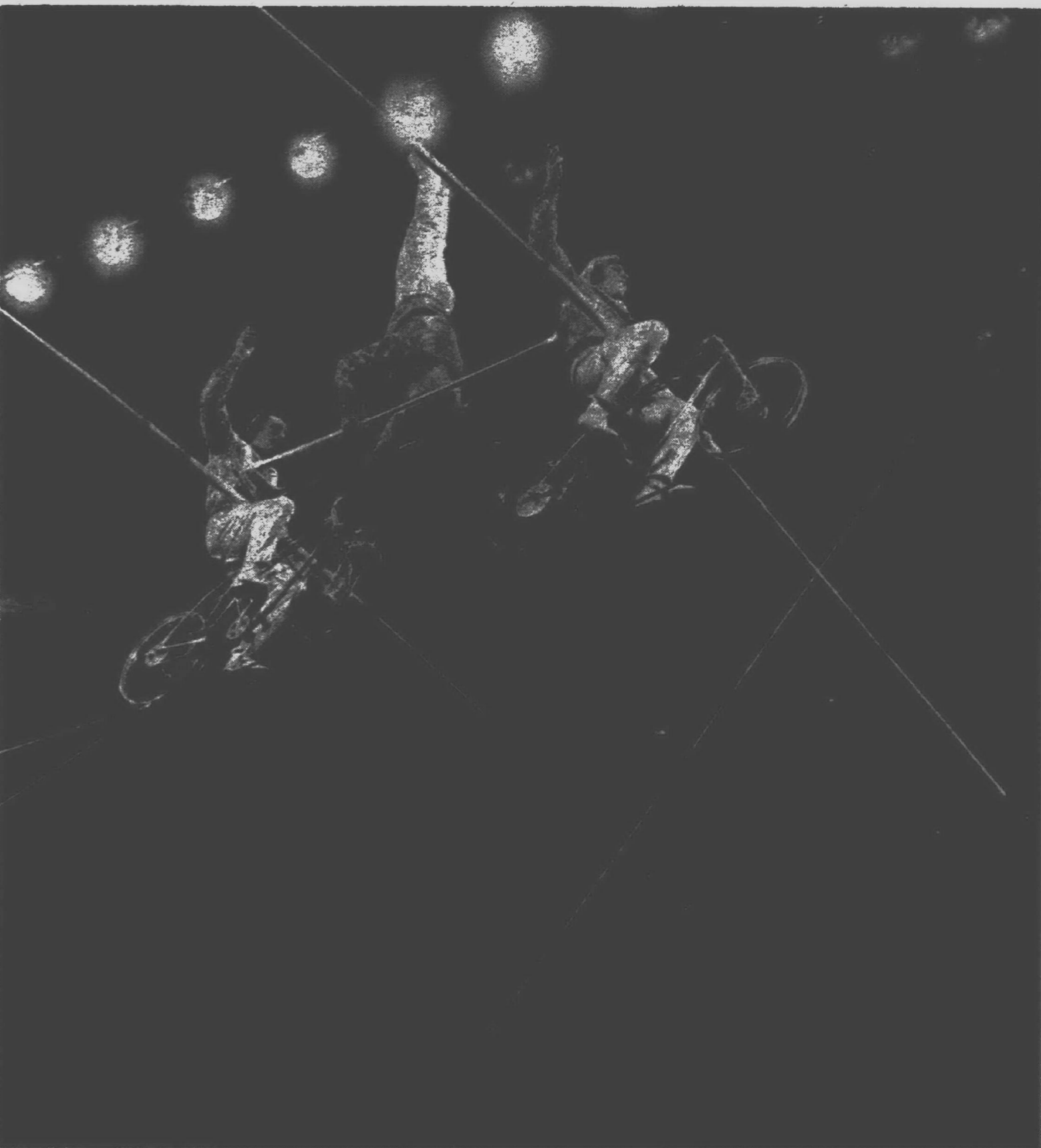

SIXTY FEET in the air, the Corona Family of high wire artists thrill their Westland free summer circus audiences.

## Dunn lists endorsements

Judge Richard D. Dunn, a candidate for one of five new seats on the Wayne County Circuit Court, has released a list of endorsements received.

Dunn, a 12-year veteran of municipal and district court service in Dearborn Heights, is one of 18 candidates for the five new circuit court seats. His campaign has carried him to a majority of the 37 communities in Wayne County.

Dunn says the 14th District Republican Committee, the Dearborn Heights and Allen Park Republican clubs and Grosse Pointe Republican Women's Club have endorsed his candidacy. Also pledging support to Dunn are

the 15th District Democratic Organization (which includes Westland, Garden City and Canton Township), and Democratic clubs from Westland, Wayne, Allen Park, Taylor, Lincoln Park and Dearborn Heights.

Labor endorsements for Dunn include the UAW, Metropolitan Detroit AFL-CIO, Greater Detroit Building Trades Council, and Drive Organization of the International Brotherhood of Teamsters.

Other endorsements have been given by the Detroit Police Officers Association, Wayne County Sheriffs Association, Wolverine and Dearborn Bar Associations and a "well qualified" from the Detroit Bar Association.

## PLYMOUTH SIDEWALK SALE! AUGUST 2 & 3

**Powder Keg**  
**Gun Shop**

"LOWEST PRICES IN THE DETROIT AREA"

ON

**INDIAN JEWELRY**

ZUNI FETISHES  
SILVER FETISH  
INLAID SQUASH

NECKLACES—Several to choose from—also Rings—Bracelets—Pendants

CLOSE-OUT SALE ON

**MAUSERS**

MODELS 3000 & MODEL 66

Cal's 30-06, 308, 7 MM  
375 H&H Mag  
From \$174.95 to \$224.95

186 S. Main St., Plymouth 459-1166

Mon Tues Wed Sat 9-6 p.m Thurs & Fri 9-9 Sun. 12-5

**2 BIG SALE DAYS**

**IN PLYMOUTH**

**ON THE SIDEWALK**

**IN THE STORE**

**EVERYWHERE**

**Stitch 'n' Time**

1/3 off  
ALL HANDBAGS  
IN STOCK

10% off  
ALL  
PACKAGED  
KITS

INSTRUCTIONS AND SUPPLIES  
for CREWEL and NEEDLEPOINT

318 S. MAIN  
REAR ENTRANCE  
PLYMOUTH

455-8770

PLYMOUTH SIDEWALK DAYS

FINAL REDUCTION

SAVE UP TO

**50%**

Ladies Air Step, Life Stride and other famous brands

**\$5 to \$13**

Values to \$24.00

Men's Florsheim, Roblee, Pedwin

**\$7 to \$25**

Values to \$40

Children's Buster Brown, School Days, Young American

**\$3 to \$9**

Boys' and Girls' Shoes — Values to \$14

**Fisher Shoes**

290 S. Main Street  
Plymouth

**HWI**

YOUR LINK TO VALUE.

**PLYMOUTH HARDWARE**

515 FOREST  
DOWNTOWN PLYMOUTH

**Toys**

**1/2 OFF!**

**CLOSE-OUT**

**BLACK & BECKER**

**3/8" DRILL KITS**

Reg. \$29.99 **\$19.99**

**MISC. GIFT ITEMS**

**1/2 OFF**

**Pair TIKI TORCHES**

reg. 6.95 **\$3.88**

**75' Botted Radial GARDEN HOSE**

reg. 18.49 **\$13.49**

**LOOK PRETTY ...**

Totally ... T.I.I.

at our sale prices

**OUTDOOR BEAUTY PARLOR**

**\$6.50 for \$175**

cuts Saturday Only

WIGS Drastically Reduced

WIGLETS

**MAYFLOWER BEAUTY SALON**

470 Forest  
Plymouth  
In Forest Place Mall  
453-8362 or 453-8320

**DRESSES SPORTSWEAR, LINGERIE and more**

**20% to 60% Off**

Panties 60c Off

**THE SHOPPE SMARTEE**

In Forest Place Mall  
(In Mayflower Beauty Salon)  
470 Forest  
Plymouth

**SONY TC-55**

SUB-MINIATURE BATTERY-OPERATED ACTION-CORDER

with Built-In Condenser Microphone and Automatic Shut-Off

The all-new SONY TC-55 tucks away just about anywhere to provide the ultimate in carrying and operating convenience. This mighty marvel of miniaturization offers performance that surpasses many larger recorders!

Brought to you by

**SUPERSCOPE.**

**SELECTED STEREO LP's**

**3 for \$5.00**

**PLYMOUTH RECORD & TAPE CENTER**

453-6580 770 Penniman  
Plymouth

Reg. Hours:  
Daily 10-9  
Sat. 10-6

# PLYMOUTH SIDEWALK SALE! AUGUST 2 & 3

**YOUR STORE**  
for  
**FAMILY BARGAINS**  
at  
**NORMAN'S**  
**SIDEWALK SALE**

## MEN'S SHIRTS

Dress, Sport, Polyester & Knits  
REG. 5<sup>99</sup> to 9<sup>99</sup> ONLY  
**\$3.50**

## MEN'S DOUBLE KNIT SLACKS

REG. 10<sup>99</sup> to 16<sup>99</sup> ONLY  
**\$6.88**

## MEN'S WINDBREAKERS

REG. 6<sup>99</sup> to 10<sup>99</sup> ONLY  
**\$3.00 and \$5.00**

## YOUNG MEN'S JEANS

Plaids, Brushed Denims  
REG. 7<sup>99</sup> to 11<sup>99</sup> ONLY  
**\$3.50**

## YOUNG MEN'S KNIT SHIRTS AND TANK TOPS

REG. 1<sup>99</sup> to 5<sup>99</sup> ONLY  
**\$1.00 to \$2.50**

## BOY'S ASSORTED PANTS

REG. 5<sup>99</sup> to 6<sup>99</sup> ONLY  
**\$2.50**

## BOY'S AND GIRL'S NYLON JACKETS

REG. 4<sup>99</sup> to 8<sup>99</sup> NOW ONLY  
**\$2.50 to \$4.50**

## CHILDREN'S PLAYWEAR

Shorts, Tops, Sets, and Swimwear  
REG. 1<sup>99</sup> to 5<sup>99</sup> NOW ONLY  
**75¢ to 2.50**

MANY MORE ITEMS AT PRICES GREATLY REDUCED

MEN'S, BOY'S, INFANTS' and CHILDREN'S READY TO WEAR SHOES & RUBBERS FOR THE ENTIRE FAMILY  
**NORMAN'S SHOES & APPAREL**

825 W. Ann Arbor Trail  
453-2312

HOURS:  
DAILY 9-6  
FRIDAY 9-9

**FILM + GADGET BAGS + ALBUMS**  
**CREWEL KITS + PILLOW KITS**  
**STATIONERY + CANDLES**  
**USED SLIDE TRAYS + FLASH CUBES**  
**THERMO BAGS + FRAMES**



882 W. Ann Arbor Trail

## STORE-WIDE CLEARANCE

Browse through our Sidewalk Specials

ON: Pierced Earrings  
Charms  
Necklaces  
Men's Jewelry  
Giftware  
Silver Holloware  
Stainless Steel

Select group of  
name brand watches  
up to 1/2 off

All ladies rings  
**20% OFF**  
Friday & Saturday only

LAYAWAY NOW FOR CHRISTMAS AT BELOW 1973 GOLD PRICES

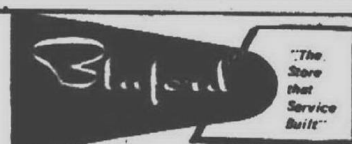

467 FOREST AVENUE • PLYMOUTH • GL 3-5290  
MASTER CHARGE • BANKAMERICARD  
90-DAY CHARGE • LAYAWAY

# SALE

FINAL SALE  
ALL  
Summer Merchandise  
in every department

- WOMEN'S
- CHILDREN'S
- YARD GOODS
- LINEN DEPT.

UP TO 50% OFF  
ALSO  
IN-STORE SPECIALS

*Minerva's Dunning's*

500 FOREST, PLYMOUTH  
GL 3-0080

Free Parking rear of store - Hours: 9-6 Daily Fri 9-9

**TOP  
DRAWER**  
A FEW OF OUR  
TERRIFIC BARGAINS!

See Our Famous  
**96¢**  
BARGAIN RACK!  
HALTERS  
FROM **2<sup>99</sup>**  
SHORTS  
FROM **2<sup>99</sup>**  
SLACKS  
FROM **1<sup>94</sup>**  
JUNIORS - JR. PETITE  
TEENS

825 Penniman  
Plymouth



## ROSES

1/2  
PRICE



**SIDEWALK  
SALE**

## SNOWMOBILE CLOTHING

UP TO  
1/3  
OFF



## FOUNTAINS & BIRD BATHS

1/3 OFF



## 50 LB. BIO-GRO CHICKEN MANURE

1/2 PRICE

Reg. \$3.25 \$1.63

## 50 LB. 10-6-4 LAWN & GARDEN FERTILIZER

Now \$2.97

Electric Start (1 Only) Was \$2.67

**SAXTONS  
GARDEN  
center**  
inc.

COMPLETE GARDEN CENTER

ALSO SOME  
RIDING TRACTORS & MOWERS

"WE HAVE EVERYTHING  
FOR THE GARDEN  
EXCEPT THE RAIN"

HOURS:  
Daily 9-6  
Fri. 9-8  
Sat. 9-5

587 W. ANN ARBOR TRAIL • PLYMOUTH 453-8250

# SALE

Long & Short Dresses Up to 50% off  
Polyester Double Knits  
Pantsuits Up to 50% OFF  
Polyester  
Men's & Women's  
Shirts & Blouses  
Jean Style Pants  
Asst. Colors  
Jr. & Misses Pants  
Polyester-Cotton Blends

NOW 14.99  
reg. 29.99  
NOW 14.99-24.99  
reg. 29.99-49.99  
NOW 9.99 to 7.99  
reg. up to 16.99  
NOW 1.99  
reg. up to \$14.00  
NOW 7.99  
reg. 19.99

**slak shak**

FASHIONS FOR MEN, WOMEN AND JUNIORS

PLYMOUTH STORE  
853 W. Ann Arbor Trail  
453-9819

HOURS: MON.-THURS. 10-6  
FRI. 10-9 SAT. 10-6

**PLYMOUTH SIDEWALK SALE!**

FRIDAY 9:00 - 9:00 P.M. SATURDAY 9:00 - 6:00 P.M.

Visit Us During Sidewalk Days!

We are continuing our entire in-stock sale!!! Every suit and sportcoat is reduced in the store, as well as all special orders, sizes 36 short to 56 portly long.

DON'T MISS MARK DOWNS **25% - 50% - 75% OFF**

## SUITS

As low as

Values to \$185  
**\$87<sup>50</sup>**

## SLACKS

Sizes 30 to 42

Values to \$35  
**\$16<sup>97</sup>**

## TIE RACK

**50% OFF**

## GOLF & CASUAL SHIRTS

**30% to 50% OFF**

## SPORT COATS

As low as

Values to \$110  
**\$57<sup>95</sup>**

## DRESS SHIRTS

As low as

Values to \$15  
**\$4<sup>97</sup>**



WENDELL LENT

**LENT**  
CUSTOM CLOTHING

Aboard the MAYFLOWER Hotel  
Downtown Plymouth 453-0790

SALE HOURS:  
THURS. TIL 9 p.m.  
FRI. TIL 9 p.m.  
SAT. TIL 6 p.m.

USE  
BANK AMERICARD,  
MASTER CHARGE  
OR YOUR  
LENT'S CHARGE

FREE PARKING  
200 YDS. IN BACK  
OF HOTEL



JAMES LENT



don't be late--  
Friday 9-9  
Saturday 9-6

*John Smith*

OFF PLYMOUTH  
336 S. MAIN STREET





# PLYMOUTH SIDEWALK SALE!

Thursday, August 1, 1974 THE OBSERVER & ECCENTRIC (F.L.P.9A)  
**AUGUST 2 & 3**

## SIDEWALK SALE!

2 BIG DAYS  
OF OLD FASHIONED BARGAINS



SAVINGS  
AS HIGH  
AS  
**60%**

On the Outside-Look Out!  
Over 1,000

Hot Weather Specials

**SHORTS--\$1**  
**TOPS--\$1 and \$3**

Plus many other Summer Fashions

DRASTICALLY  
REDUCED  
FOR  
STOREWIDE  
CLEARANCE



"PLYMOUTH SQUARE" SHOPPING CENTER  
(Corner of Ann Arbor Rd.-Sheldon Rd.)  
44515 Ann Arbor Rd., Plymouth, Michigan  
PHONE 459-1010

HOURS: MONDAY THRU FRIDAY  
10 A.M.--9 P.M.  
SATURDAY  
10 A.M.--6 P.M.

## SIDEWALK SALE!

Check these  
Values



DISPOSABLE  
BUTANE  
LIGHTERS  
**49¢**

7 oz.  
**PEPSODENT  
TOOTHPASTE**  
**49¢**

12 ct.  
**MR. FREEZE  
POPS**  
**29¢**

11 oz.  
**PRELL  
SHAMPOO**  
**49¢**

8 ct.  
**EMERY  
BOARDS**  
**11¢**

MAGNETIC  
**PHOTO ALBUMS**  
**\$1.49**

8 oz.  
**SECRET  
DEODORANT**  
**49¢**

20 oz.  
**WINDEX**  
**49¢**



44485 Ann Arbor Rd.  
PLYMOUTH SQUARE  
Plymouth Store  
Only

## The Cricket Box

"THE HOUSE OF ELEGANT GIFTS"

For  
the  
finest  
in  
giftware...

44461 ANN ARBOR RD.  
PLYMOUTH • 455-3332

HOURS: MON., TUES., WED., SAT.  
9:30-6:00  
THURS. & FRI.  
9:30-9:00

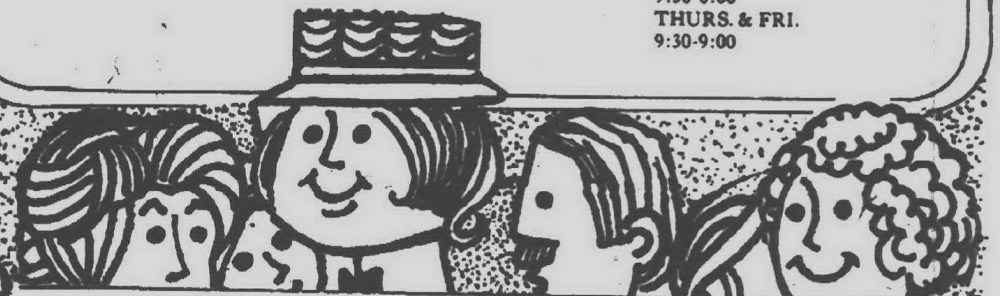

## AUDETTE OFFICE EQUIPMENT SIDEWALK SALE

SAVE UP  
to **50%**

ON MANY ITEMS

- FILES • DESKS • TYPEWRITERS
- OFFICE SUPPLIES • ADDING MACHINES

At least 10% off  
all in-store items.

44519 ANN ARBOR ROAD  
PLYMOUTH SQUARE SHOPPING CENTER  
PLYMOUTH • 455-4510

## Barb's fabrics

FORMERLY FABRIC GO ROUND

**20% OFF**

**all knits during  
sidewalk days only.**

*Ribbing only 9¢/in.!*

*Many other Super Bargains  
Outside!*

*Sew-Knit-N-Stretch® & Custom Drapery Classes Starting in Sept.  
Sign up Now!*

9:30-6:00 Daily

9:00 p.m. Thurs., Fri.

Plymouth Square 44465 Ann Arbor Rd. at Sheldon

453-5350

## Bargain Days

CHRISTMAS  
IN AUGUST!  
BOXED  
CHRISTMAS  
CARDS  
**1/2 OFF**

WRITING  
STATIONERY  
2 for \$1.25  
reg. \$1.25 ea.  
2 for \$1.75  
reg. \$1.75 ea.

POSTERS  
REG. \$2.00-2.75  
**ONLY  
50¢**

KODAK POCKET  
SMILE SAVER KIT  
REG. \$29.95  
**ONLY  
\$19.95**

WRAPS • YARN • RIBBONS  
PARTY GOODS  
ALL AT SPECIAL SAVINGS

**1/3 OFF** ALL  
DEVELOPING  
PAPER

## BEST PHOTO BUYS IN TOWN

C 3 BANNER MOVIE CAMERA SUPER 8  
M 16 KODAK MOVIE CAMERA SUPER 8  
M 5 KODAK MOVIE CAMERA SUPER 8  
M 6 KODAK MOVIE CAMERA SUPER 8  
M 26 KODAK MOVIE CAMERA SUPER 8  
ARGUS 811 MOVIE CAMERA SUPER 8  
AGFA SUPER 8 MOVIE CAMERA  
M 65 SUPER PROJECTOR  
BAUER TIS DUAL 8 MOVIE-PROJECTOR

\$89"  
\$32"  
\$36"  
\$52"  
\$30"  
\$35"  
\$45"  
\$35"  
\$55"

CARDS, GIFTS, CANDLES & HUMMELS

Colonial Card & Camera

44473 ANN ARBOR RD.  
PLYMOUTH, MICH.  
455-2930

OPEN MONDAY-FRIDAY  
9:30-9:00  
SATURDAY 9:30-5:00  
CLOSES TUESDAY 12 SEPT.

Hallmark  
Cards

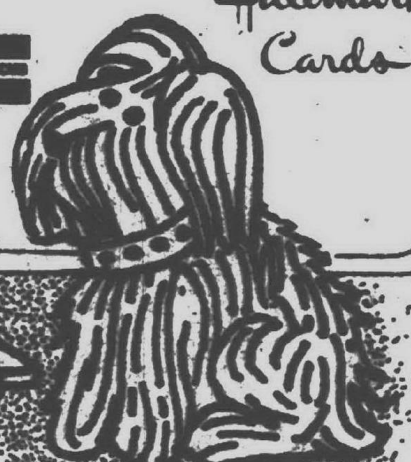

PLYMOUTH SQUARE SHOPPING CENTER

SHELDON ROAD & ANN ARBOR ROAD

FRIDAY 9:00-9:00 P.M. SATURDAY 9:00-6:00 P.M.

FRIDAY 9:00-9:00 P.M.



**FINALISTS IN THE JUDGING** for the GM worker in Livonia honored for outstanding community involvement and activities are shown with plaques received at a luncheon in the Hillside Inn. The group: from left in front—Albert Uren, Livonia; Angie Corrieri, Plymouth;

Walter Shellhorn, Livonia; (standing) Jerry Harville, Taylor; George Coy, Howell; Geneva Spencer, Detroit; Fred Davis, Ypsilanti; William O'Malley, Detroit; Mary Lou Carey, New Boston; and Stewart Warren, Redford Township. (Staff photo by Bob Woodring).

## OBITUARIES

**ALICE DENHARD**—Services for Mrs. Denhard, 61, of Inkster, were in the Harris Funeral Home with Rev. Carroll Hurley officiating. Burial was at Parkview Memorial Cemetery.

Mrs. Denhard died July 18 after an extended illness. She was a member of the Burt Road Church of God.

Survivors are: daughter Mrs. Melvin (Phyllis) Blalock of Westland; sister Mrs. Bessie West; brother Mr. Edgar Williams; six grandchildren and two great grandchildren.

**HARRY H. HALE**—Services for Mr. Hale, 84, of Ypsilanti, were at the Fred Wood Funeral Home. Burial was at Riverside Cemetery.

Mr. Hale died July 24 after a short illness. He was a life member of Ashler Masonic Lodge, a member of the Moselem Lodge and a 25 year resident of Garden City.

Survivors are: wife Mae; daughter Mrs. Harry (Irene) Hunter; two grandchildren and five great grandchildren.

**OPAL E. LYKE**—Services for Mrs. Lyke, 89, of 9551 Six Mile Rd., Salem Township, were in the Casterline Funeral Home with Pastor Ivan Speight officiating. Burial was at Lapham Cemetery.

Mrs. Lyke died July 25 after an extended illness. She was a member of the Salem Bible Church and a lifelong resident of the area.

Survivors are: son Ronald; daughter Mrs. Doris Raymond of Salem; sisters Mrs. Angie Blunk of Plymouth and Mrs. Fern Henderson of Plymouth; four grandchildren and six great grandchildren.

**ALBERT T. MASON**—Services for Mr. Mason, 67, were in the Harry J. Will Funeral Home. Burial was at White Chapel Cemetery.

Mr. Mason died July 25. He was a past president of the American Theatre Organ Society, a former board member of the Detroit Theatre Organ Club and a senior insurance agent for All State insurance in Livonia.

Survivors are: wife Betty; son Gerald of Westland; stepdaughter Patsy Varblow of Livonia and four grandchildren.

**CLARA B. PARENT**—Services for Mrs. Parent, 73, of 29581 Moran, Farmington Hills, were at St. Clare of Assisi Catholic Church with Rev. Joseph A. Drogowski officiating. Arrangements were by Heeny-Sunquist Funeral Home. Burial was at Holy Sepulchre Cemetery.

Mrs. Parent died July 23 after a prolonged illness. She was a 20 year resident of Farmington Hills.

Survivors are: son Lawrence of Westland; daughter Mrs. Victor (Virginia) Srnalis of Farmington Hills; sisters Mrs. Cecelia Jelenski of Detroit and Mrs. Elizabeth Martell of Southgate; seven grandchildren and five great grandchildren.

**RONALD DALE SADLER**—Services for Mr. Sadler, 24, of Romulus, were in the L.J. Griffin Funeral Home. Burial was at United Memorial Gardens.

Mr. Sadler died July 28. He was a lineman for Consumers Power Company.

Survivors are: wife Deborah; parents Mr. and Mrs. Bob Sadler of Westland; son Rodney; two sisters and one brother.

**LOIS E. SIEGERT**—Services for Mrs. Siegert, 67, of Miami, Fla., were in Faith Lutheran Church of Livonia with Rev. Joel Benbow officiating. Burial was at Glen Eden Cemetery.

Mrs. Siegert died July 25.

Survivors are: daughters Mrs. Russell (Muriel) Harper of Livonia, Dr. Sally Schumacher of New York, Mrs. Howard (Carol) Robinson of Warren; 16 grandchildren and one great grandchild.

**ELIZABETH C. YOUNG**—Services for Mrs. Young, 53, of 39500 Warren, Canton Township, were in Messiah Lutheran Church with Rev. Richard Bieber officiating. Arrangements were by the Harry J. Will Funeral Home.

Mrs. Young died suddenly July 16.

Survivors are: son Dale of Holley; daughter Mrs. Thomas (Pat) Welsh of Westland; brothers James Crooks, Thomas Crooks and Johnny Crooks of Northern Ireland; sisters Mrs. John White and May Sadie Crooks of Northern Ireland and Mrs. Robert Louwers of Livonia.

## THE GREAT ENTERTAINER

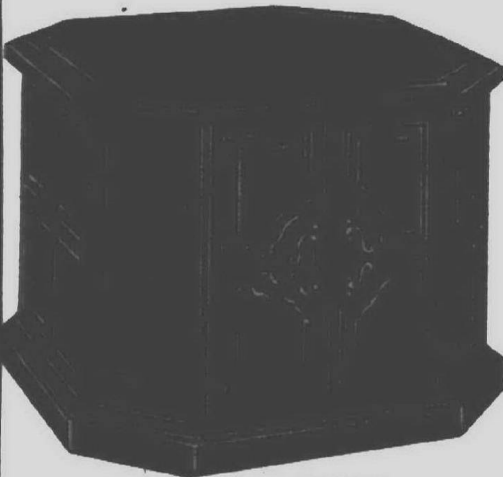

### DRUM TABLE STEREO RADIO-PHONOGRAPH

- Solid-state stereo system
- Six speakers
- 4-channel sound decoder
- 8-Track Tape player Model 6616 Mediterranean

**\$399<sup>95</sup>**

**Bill Brown's**  
**Magnavox**

**LIVONIA**  
31155 Plymouth  
522-9600

**HOME ENTERTAINMENT**  
**CENTERS**  
MON.-SAT. 9-9  
SUN. 12-6

**DBN, HEIGHTS**  
22344 Van Born  
565-4600

ENTIRELY NEW, original design, grounded in the traditional, yet basically contemporary, provides a smart and striking setting for solarium dining, cocktails, el fresco, or just relaxed conversation on your patio.

48" Table  
4 Armchairs  
Cushions extra

**\$219**

Umbrellas—Tremendous Selection Solids-Floral-Pagoda  
From **\$39.95** up in stock



### 2" THICK CALIFORNIA REDWOOD

• Rugged

• Chaise Lounge • 2 Chairs • 2 End Benches • Foam-filled Cushions

**SALE \$139**

*Jimmies Rusties*

**LIVONIA**  
29500 W. Six Mile  
(Just W. of Middlebelt)  
522-9200  
Mon., Tues., Thurs. & Fri. 9:00-9:00  
Wed. & Sat. 9:00-5:30  
OPEN SUN. 10-4

**BIRMINGHAM**  
211 Hamilton  
(N. of 15 Mile, E. of Woodward)  
644-1919  
Daily 9:30-5:30  
Thurs. & Fri. 9:30-9

**DETROIT**  
18555 Jas. Couzens  
(2 Blks. S. of 7 Mile on X-Way Service Drive)  
341-4000  
Daily 9:30-5:30

**we're giving away free samples**

**up to 10 new Eisenhower dollars, depending on your deposit.**

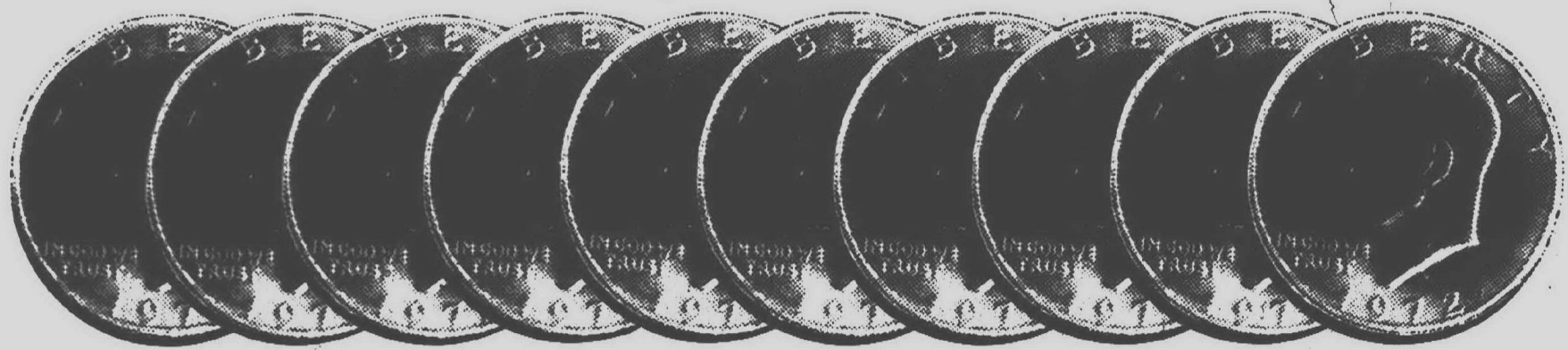

We're in the money business. When we give something away, we think it should be just that — money. So, when you open or add to your account, we'll give you up to 10 new Eisenhower dollars, depending on your deposit. You get a dollar with a deposit of \$300 - \$1,000, two dollars for a deposit of \$1,001 - \$2,000. An additional dollar for every \$1,000 deposited. Up to a total of 10 new Eisenhower dollars — free!

And you'll be earning the highest interest on savings in Michigan. 5¼% on our popular regular passbook account, up to a very productive 7½% on our "\$1,000-or-more-for-4-years" Certificate Account. Discover American Savings. Discover free samples!

You get free Eisenhower dollars when you open an account, or add to your present account. A maximum of \$10 will be given on any one account during the giveaway. We reserve the right to withdraw this offer at any time.

Savings interest compounded and paid quarterly. Federal Regulations require a substantial interest penalty for early withdrawal from certificate accounts.

**discover american savings**

Main Office: 24700 Northwestern Hwy., Southfield 48075 (313) 354-1300

**DOWNTOWN DETROIT**  
600 Woodward Ave. at Congress ..... 963-3707  
**SOUTHWEST DETROIT**  
7719 W. Vernor Hwy. near Central ..... 841-8442  
**NORTHWEST DETROIT**  
19100 Livernois at W. 7 Mile Rd. .... 341-2828  
22401 W. 8 Mile Rd. near Lahar ..... 538-6100  
14114 Telegraph Rd. at Schoolcraft ..... 537-7550

**NORTHEAST DETROIT**  
20060 Van Dyke near Outer Drive ..... 893-7180  
**EAST DETROIT**  
19040 E. 10 Mile Rd. near Kelly Rd. .... 771-8940  
**CLAWSON**  
1305 W. 14 Mile Rd. near Crooks ..... 435-4430  
**OAK PARK**  
13700 W. 9 Mile Rd. near Coolidge ..... 547-7800

**BIRMINGHAM - BLOOMFIELD TWP.**  
4140 W. Maple Rd. near Telegraph ..... 626-2546  
**FARMINGTON HILLS**  
31300 Orchard Lake Rd. South of 14 Mile . 851-7222  
36550 Grand River East of Halstead ..... 477-3103  
**SOUTHFIELD**  
25177 Greenfield Rd. near W. 10 Mile Rd. . 557-7940  
20460 W. 12 Mile Rd. near Evergreen ..... 356-2017

# Dumas blasts commissioners on executive vote action

Commissioner Mary E. Dumas (R-Livonia) says the Wayne County Board of Commissioners has "failed its commitment to the citizenry" in failing to place a county executive proposal on the November ballot.

But the chairman of the board meeting at which she made her bid responded by saying the amendments on which the commitment was based haven't been adopted by the State Legislature.

He added it would cost taxpayers \$500,000 for a special election if the proposal went on the ballot without amendment.

MRS. DUMAS introduced a resolution at the July 25 meeting proposing to place on the Nov. 5 ballot this question: "Shall the people of Wayne County elect a chief executive?"

But she failed twice to get the two-thirds majority vote necessary to give immediate consideration to a new item of business. She needed the votes of 18 of the 27 commissioners.

Mrs. Dumas expresses extreme dismay, saying the executive statute requires the board to act at least 90 days prior to the election.

"Considering that on May 2 the commissioners could have elected to place the question on the Aug. 6 primary ballot, I have believed since then that their November preference was a stalling technique, and today's action bears that out."

"The board has failed its commitment and has failed again to allow the voters of Wayne County to decide

for themselves if they want a chief executive."

ROSCOE BOBO (D-Ecorse), board vice-chairman who chaired the meeting, took strong exception to her remarks.

"Assuming she has no political motive, Mrs. Dumas apparently doesn't understand the nature of our May 2 action. It was clear to everybody else. We adopted the recommendation of our general government committee that, because of the strong opposition expressed at a public hearing, we not place the question on the primary election ballot."

"The committee recommended instead that we plan on placing the proposal on the Nov. 5 ballot, providing amendments passed the legislature to eliminate some of the weaknesses that generated opposition." Amendments to accomplish that were introduced by Sen. Carl Pursell (R-Plymouth) but are still in the House.

"One of these amendments would allow us to place the question on the ballot without a concurrent primary election," Bobo continued. "As the law now stands, primary candidates would run in November. Then if the proposal passed, half a million dollars would have to be spent for a special countywide run-off election. That fact alone is enough to ensure its defeat."

"Given all the circumstances, it would be political hypocrisy to put the present plan on the ballot. It would surely be defeated and split the community in the process."

Opposition was expressed last April by representatives of the UAW, AFL-CIO, Wayne County Democratic Committee, Detroit Mayor Coleman Young, elected county officials other than commissioners, and Black political and community leaders.

Critics charged that the legislation as it now stands is vague and contains inconsistencies and contradictions.

Mrs. Dumas says: "It appears that Wayne County's efforts to reach the 20th Century by having a full time executive to administer day-to-day affairs has been delayed for at least another two years."

She described the present county structure as "unwieldy and often ineffective due to the dual necessity of the commissioners to serve both as a legislative and administrative body."

## Rouge clean up gets green light

County Commissioner Richard E. Manning (D-Redford), whose Clean Up the Rouge Youth Employment Program appeared in doubt recently because of a question raised on the possibility of water-borne infections, released a report from the health department giving the green light to continue the project.

"John Stock, acting director of the health department, conferred at my request with the leading medical and public health specialists and announced that in using ordinary sanitary precautions there is no danger of infection," Manning said.

The program, now in its second year, is the initial step in what Manning hopes to develop into a comprehensive summer work program for all in the county between ages 14 and 20.

Presently, only children from low-income families are eligible for the program.

Manning said he hopes, in the next session of Congress, this restriction will be lifted so any young person can enroll regardless of family income.

"Lack of jobs for youngsters from the middle-income family is having a serious effect on those who want to continue their education."

"This program would be a valuable work experience even for those who do not plan on attending college, as it would help reduce the pressures of inflation on the part of the parents income."

**BELCZAK**  
DIAMOND SETTERS  
& JEWELERS  
SEE YOUR GEM SET

WITH  
PRECISION  
CARE!

Traditional and Unusual  
Engagement and  
Wedding Rings  
for your selection.  
New settings  
for your gems  
are our specialty.  
A fine selection  
of Ladies and Gents  
Rings.

15271 Farmington Rd.  
Livonia, Michigan  
427-3640  
Corner of S Mile Rd

WHAT IS THE CHILD SYSTEM ALL ABOUT?

LET US SHOW  
YOU WHAT THIS  
EXCITING NEW  
PROGRAM CAN  
DO FOR  
...YOUR CHILD  
...YOUR GRANDCHILD  
...YOUR CHILD'S FRIEND

HERE'S ALL YOU DO:  
CALL 563-7853 now to enroll your  
child, but - CALL NOW - space is limited  
at \* WESTLAND, SOUTHLAND, and  
TEL-TWELVE SHOPPING CENTERS

**FREE**  
COMPLIMENTARY SESSION  
THAT WON'T COST A PENNY  
(while you shop\*)

We will help children  
ages 7-14 to...

- ...accept responsibility
- ...organize his time effectively
- ...set and meet realistic goals
- ...experience public speaking and decision making and have fun doing it!

HELP HIM TO PREPARE FOR A SUCCESSFUL SCHOOL YEAR!

**Child Success System**  
PO BOX 177  
GARDEN CITY, MICH. 48135  
PHONE 563-7853

OUR FARMINGTON & ROCHESTER SHOWROOMS ARE  
OPEN EVERY SUNDAY 12-5

**SALE!**  
NO REASONABLE  
OFFER REFUSED!

Strass

**La Bell Lighting**

FARMINGTON 28801 Orchard Ln. Rd. Between 12 & 13 Mile 477-6337	DETROIT 20440 W. 7 Mile 2 1/2 mi. W of Evergreen 534-3700	FERRISDALE 327 W. 9 Mile 2 1/2 mi. W of Woodward 548-8355	ROCHESTER 215 Main St. Downtown Rochester 652-3400
---	--	--	---

1,000'S OF FIXTURES-LAMPS-LAMPSHADES

**INTERESTING FACTS**

Here's quite an oddity that few people realize. Three of the first five U.S. Presidents all died on July 4! The second U.S. President, John Adams, died July 4, 1826 at Quincy, Mass.

The third U.S. President died at Charlottesville, Va. on July 4th, 1826—the same day in the same year as Adams.

And the fifth U.S. President, James Monroe, died July 4, 1831 in New York—thus completing the amazing coincidence.

AND HERE'S ANOTHER interesting fact...Hospital Costs...have increased well over 100% during the past ten years! Are you adequately covered by your present Hospital Insurance?

The GOLD CROSS Hospital Benefits Plan provides UP TO \$70.00 A DAY in addition to other Insurance or Workmen's Compensation.

Benefits begin First Day of confinement for each covered Sickness or Accident. Issued to Individuals and family Groups—NO AGE LIMIT—

\*\*\* SEND FOR ALL OF THE FACTS TODAY \*\*\*

For complete information write or phone—  
**Metro Mutual Insurance Company**  
Suite 389, 23077 Greenfield Road  
Southfield, Michigan 48075  
Telephone (313) 557-5284

**SAVINGS JAMBOREE!**

**MADISON PORCH SWINGS** 5 FT.

Made from strong Appalachian hardwood with clear varnish finish.

**\$28<sup>88</sup>**

**Pre-Hung ALUMINUM COMBINATION DOOR**

YOUR CHOICE OF  
36"x80" COMPLETE  
32"x80" W/DWVE

**\$28<sup>88</sup>**

C & C

**HEAVY DUTY STEEL FOLDING TABLE**

36"x72"  
Pleasant Planked Wood Grain Finish  
Easy Carry Handle

**\$19<sup>88</sup>**

OTHER SMALLER TABLES FROM \$8.88

No. 34291

**Turco** COMPANY

- STURDY 3 PLAY SET - 2 SWINGS, ONE GLIDER & SLIDE
- PACKAGE IN CARTON FOR EASY CARRYING

**\$24<sup>88</sup>** C & C

SEE OTHER LARGER SWING SETS ON DISPLAY

**the Farm House**

10'x10'  
Yes, that's Right!

**\$189<sup>88</sup>** Incl. Delivery to local areas

- Nearly 8' interior headroom
- Wood embossed reinforced steel siding
- Barn red with white gambrel and trim
- Screen-printed doors with rustic handles
- Gambrel plaque
- Ride-in ramp

OTHER MODELS FROM \$138.88

**FURRING BUNDLE SALE**

1x2  
Dry 3/4" stock  
NO LIMIT  
10 pieces per bundle

7' BUNDLE **\$2<sup>45</sup>**  
8' BUNDLE **\$2<sup>85</sup>**

KILN DRIED DIMENSION LUMBER				
	6'	7'	8'	10'
2x4	.70	.90	1.10	1.30
2x6	1.40	1.75	1.75	2.00
2x8	2.16	2.20	2.42	2.80
2x10	2.70	3.30	3.75	3.75

LONGER LENGTHS IN STOCK  
ALL LOADED FROM OUR INDOOR BINS

**FENCE & PATIO REDWOOD**

	2x2	2x4	2x6	1x4	1x6
6'	.90	1.40	2.40	.72	1.14
7'	1.05	1.89	2.80	.84	1.33
8'	1.20	2.16	3.20	.96	1.52
10'	1.50	2.70	4.00	1.20	1.90

LONGER LENGTHS IN STOCK MOST ITEMS

**SALEM LUMBER CENTER**

30650 PLYMOUTH ROAD

**WE KUSTOM KUT ANY SIZE--ANY TIME**

**Re-sawed Rough Pine Boards**

Lengths to 16'  
10' Wide **23<sup>c</sup>** Lin. Ft.

Ideal for rugged rec. room, board and batten effect or false beams.

Monday through Friday 9 a.m. - 6 p.m. Saturday 9 a.m. - 6 p.m. Sunday 10 a.m. - 5 p.m.

Home of Old Fashioned Service - The Old Way

30650 PLYMOUTH ROAD

## QUALITY PRODUCE...

FOR 30 YEARS

WE OFFER  
THE SAME QUALITY  
FRUITS AND VEGETABLES  
YOU HAVE COME TO EXPECT  
FROM US FOR 30 YEARS

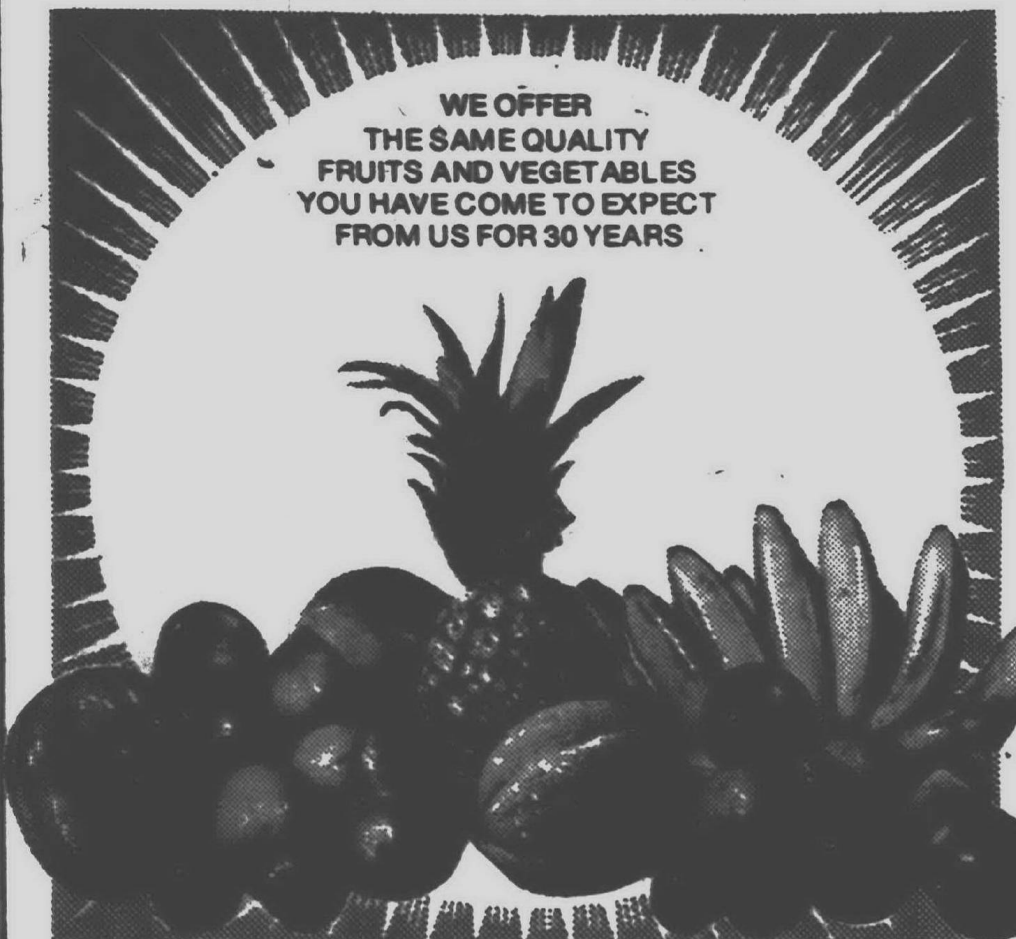

### THIS WEEK'S SPECIALS

<p>SWEET, JUICY <b>PEARS</b> 29¢ LB.</p>	<p><b>NECTARINES</b> (FREE STONE) <b>39¢</b> LB.</p>	<p>LARGE, FANCY <b>PLUMS</b> 39¢ LB.</p>
--	--	--

**JOE'S PRODUCE**  
33152 WEST SEVEN MILE, LIVONIA, 477-4333  
Just East of Farmington Road  
OPEN SEVEN DAYS MON. thru SAT. 10 a.m.-9 p.m., SUN. 10 a.m.-7 p.m.

**CLYDE SMITH & SONS**  
CENTENNIAL FARM MARKET  
8000 NEWBURGH ROAD  
Between Joy and Warren  
OPEN 7 DAYS 425-1434 9 a.m. to 8:30 p.m.

<p>HOME GROWN MICHIGAN PICKED DAILY</p>	<p><b>SWEET CORN</b></p>
<p><b>GLADS</b> 95¢ bunch</p>	<p><b>Pickles</b> ALL KINDS DILL 25¢ bunch</p>

<p>HOME GROWN Summer &amp; Zucchini</p>	<p>US #1 Fancy <b>PEACHES PLUMS PEARS</b> 39¢ lb.</p>
---	---

<p>U.S. #1 MICHIGAN <b>POTATOES</b> 10# 99¢</p>	<p>U.S. #1 Home Grown <b>TOMATOES</b> 39¢ lb.</p>
---	---

<p>Michigan <b>LETTUCE</b> Large Heads 29¢ each</p>	<p><b>WATERMELONS</b> \$1.35 and up ice cold at no extra charge</p>
<p><b>HONEY</b> PURE &amp; COMB \$1.35</p>	

**FARM FRESH EGGS**

Med.	Lg.	X. Lg.
55¢	63¢	70¢

PARKING & SHOPPING NO PROBLEM  
AT CLYDE SMITH & SONS

12A\*

THE OBSERVER & ECCENTRIC

Thursday, August 1, 1974

## Polish Council lists endorsements

The Central Citizens Committee (Polish Coordinating Council of Greater Detroit) has released its lists of endorsements for the Aug. 6 primary, including support for candidates running in Livonia, Plymouth, Garden City, Westland, Redford and Canton townships.

The council consists of delegates of about 200 fraternal, civic, veterans, labor and community organizations. Its political action committee interviewed some 70 candidates in person and received completed questionnaires from others.

For Congress, the council endorsed Democrat John S. Reuther in the 2nd District which includes Livonia and Plymouth and backed Democrat William D. Ford in the 15th which includes Westland, Garden City and Canton Township. In the 17th, Democrat Patrick A. McDonald received the endorsement.

In the 13th State Senate District, which includes Westland, Garden City and Canton, the council endorsed incumbent Sen. William Faust (D-Westland). It didn't endorse in the 14th Senate District now represented by Sen.

Carl Pursell (R-Plymouth).

In the Michigan House districts, endorsements were given to Democrats Arnold Lutz in the 33rd, Ernest Grant in the 35th, Robert Erwin in the 37th, and David Malhalab in the 34th.

The 33rd District includes Garden City, the 34th includes Redford Township, the 35th comprises part of Livonia and Northville and the 37th includes Canton and parts of Westland and Plymouth Township. In all four House seats the council failed to endorse incumbents — William Keith in the 33rd, John Bennett in the 34th, Robert Geake in the 35th and Thomas Brown in the 37th. Of the incumbents, only Geake is a Republican.

The council didn't make recommendations in the 36th or 52nd House districts. John Markes (D-Westland) is the incumbent in the 36th. Republican Ray Smit of Ann Arbor isn't seeking re-election in the 52nd. There are no primary contests in either of these House districts.

The council also endorsed Sander Levin for governor, Richard T. Kelly for county auditor, Democratic Richard Manning for Wayne County Commissioner in the 18th, and Mary Dumas who is a Republican Wayne County Commissioner in the 19th. The 18th includes Redford and Livonia, and the 19th is Livonia only.

## House approves juveniles bill backed by Ford

A runaway youth bill, introduced two years ago by U.S. Rep. William D. Ford, (D-Taylor) was incorporated into juvenile delinquency legislation recently approved by the House of Representatives by a vote of 329-20.

Ford, whose 15th district includes Westland, Garden City and Canton Township, was one of the leaders in the floor debate and argued strongly for passage of the bill, the Juvenile Delinquency Prevention Act of 1974.

"This bill would provide structure to our current patchwork system of juvenile justice and develop a system responsive to the needs of juveniles."

"The problem of juvenile delinquency is becoming ever more serious and how to prevent it has never before been addressed in a serious and productive manner."

THE BILL would establish a juvenile delinquency administration, allocate funds to all states based on the number of persons under the age of 18 and require the states to draft their own plans for preventing and treating juvenile delinquency.

One section of the bill incorporates Ford's runaway youth proposal which establishes a federal assistance program for the runaway youths and their families.

It authorizes grants to local communities and non-profit agencies to develop facilities to serve runaway youths without resorting to police or juvenile courts.

According to Ford, research and study are particularly needed to determine the dimension of the delinquency problem. "It is estimated that more than a million youngsters run away each year. Simply returning them to their homes is often not the proper answer."

"THESE RUNAWAY children, contrary to general belief, do not usually commit crimes. They are more often the victims of crimes."

"Under our present system, these young people are detained in jails or detention homes where they are exposed to older, more experienced lawbreakers. As a result, many are literally encouraged into a life of crime."

"I think this legislation is absolutely vital if we are to find the answers now and take action before the situation reaches a crisis point."

## Nearly 100 attend information night

Schoolcraft College's second annual information night held recently attracted about 100 people to the campus.

The response has prompted Vice President Ed McNally to announce tentative plans for an information night during November.

"Those attending indicated favorable reaction to our program," he said, "and they especially liked the individual and small group attention our staff gave them."

Information night is for anyone in the community who wants to learn more about Schoolcraft College and what it has to offer. It is a presentation of the Student Affairs Division which McNally heads.

McNally said that a further indicator of the program's acceptance is reflected in the number of admissions and counseling appointments requested by those who attended.

# FEDDERS

## air conditioning

### Sale

SAVE ENERGY -- SAVE MONEY  
**FEDDERS**  
CENTRAL AIR CONDITIONING

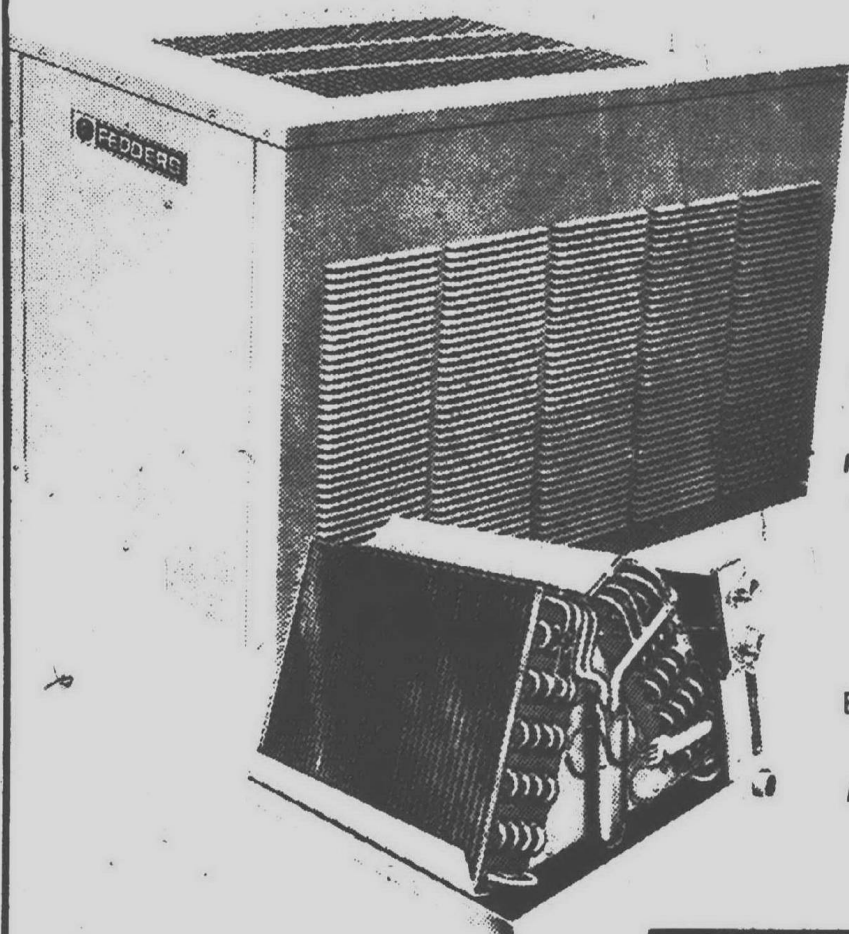

24,000  
BTU SALE  
**\$375<sup>00</sup>**  
REG. \$425.72

30,000  
BTU SALE  
**\$483<sup>75</sup>**  
REG. \$553.00

36,000  
BTU SALE  
**\$585<sup>00</sup>**  
REG. \$667.00

IMMEDIATE  
DELIVERY

Now is the time to air condition your home and take advantage of Fedders summer savings. Condensing unit and coil are included in prices. Line set, thermostats and installation available.

Call Us for a Free Survey

**CENTURY HEATING  
& AIR CONDITIONING**

522-5060 SCHOOLCRAFT & INKSTER 522-5060  
LIVONIA

# \$1,000

## WORTH OF GOOD NEWS

FOR

**KATHERINE ANGELO**  
11216 MIDDLEBELT - LIVONIA

YOU COULD BE A WINNER  
IN ANOTHER KIRBY CONTEST  
WELCOME YOUR KIRBY MAN  
WHEN HE COMES

LEFT: JAMES D. EVANS, DISTRIBUTOR  
PRESENTING CHECK TO WINNER  
KATHERINE ANGELO.



# LIVONIA KIRBY CO., INC.

32115 PLYMOUTH RD., LIVONIA - 425-8500

## CARPET LIQUIDATION

WE'RE CLOSING OUR MAIN WAREHOUSE, SO THOUSANDS OF YARDS OF MERCHANDISE MUST BE SOLD NOW! FIRST COME FIRST SERVE!

# SAVE 25% TO 50% OFF

IT'S WORTH THE DRIVE!

<b>BARWICK MILLS</b> NYLON SHAGS • Super nice • Many colors • Easy Cleaning COMPAT \$5.99 <b>\$3.99</b> SQ. YD.	<b>TREND MILLS</b> plush shag • super thick • plush colors • easy cleaning COMPAT \$6.99 <b>\$4.99</b> SQ. YD.	<b>BONUS OFFER</b> INSTALLATION • quality work • 5 year guarantee • two day service <b>\$1.25</b> SQ. YD. NOBODY ELSE CAN DO IT NORMALLY \$1.95 SQ. YD.	<b>BARWICK MILLS</b> • nylon twist • gold or avocado • 10 year Guarantee <b>\$3.99</b> SQ. YD. COMP. AT 7.99	<b>ALEXANDER SMITH</b> • odds & ends • shags & twists • super deals VALUES TO 9.95 <b>\$4.99</b> SQ. YD.
<b>ACRILAN</b> candy stripe or plush • it's different • it's nice <b>\$2.99</b> SQ. YD.	<b>SCULPTURED SHAGS</b> • James Mills • Barwick Mills • Mercury VALUES TO \$9.95 <b>\$5.99</b> SQ. YD.	<b>NYLON PLUSH</b> LONG WEARING • many colors • 12 & 15 foot • good for any room <b>\$4.99</b> SQ. YD.	<b>BODY SHAGS</b> By Rustle • decorator colors • very durable • super dense A REAL STEAL <b>\$5.99</b> SQ. YD.	

## SPECIAL PURCHASE:

**RUBBERBACKED SCULPTURED SHAGS**  
6 colors A SUPER STEAL! NOW **\$3.99** SQ. YD.

# CARY'S CARPET CO.

20319 Middlebelt Rd. 477-1636 Just South of 8 Mile Mon.-Thurs. 10-9 Tues.-Wed.-Fri.-Sat. 10-6 Sun. 1-5  
LIVONIA

30801 Dequindre Just S. of 13 Mile Rd. Madison Ave. Shopping Ctr. 585-3555  
MADISON HTS. Mon.-Sat. 10-6 Sun. 1-5

## Views on campaign reform

# 2nd District candidates polled by Common Cause

Most of the candidates for Congress in the 2nd District, which includes Livonia and Plymouth, have been polled on campaign reform issues by Common Cause.

The citizens' lobby led by John Gardner nationally reported that most of the candidates support public financing for presidential and congressional elections. Most would also vote to establish an independent agency to monitor campaign spending.

These are among the results of a survey of the candidates during July taken by the local unit of Common Cause, 310 S. Ashley, Ann Arbor.

THE FOLLOWING questions were put to each candidate:

The law already provides for public financing of presidential general elections. Will you vote this year for public financing of congressional general elections? Congressional primary elections? Presidential primaries?

Will you vote to grant an independent agency on campaign spending laws the authority to prosecute violators, without referral to the Justice Department?

Will you vote in favor of limiting political contributions by individuals and special interest groups or committees to no more than \$1,000 a year for House and Senate candidates and \$2,500 for presidential candidates; and

In the interests of real competition for House seats, will you vote for expenditure ceilings of at least \$90,000 for primaries and \$90,000 for general elections to the House?

RESPONSES TO the questionnaire were received from:

Incumbent Rep. Marvin L. Esch (R-Ann Arbor); Democratic candidates Ronald Egnor, Marjorie Lansing, Edward Pierce and John Reuther; Human Rights Party candidate Phil Carroll; and from Martha Pettit, candidate of the Socialist Worker Party.

Ms. Pettit was the only respondent to the questionnaire who declined to answer the questions in the form presented.

The only candidate not responding was Roy Jones, American Independent Party candidate. Difficulties in contacting Theo Williams, another Democratic candidate, prevented Common Cause from obtaining his response to the questionnaire.

ESCH STRONGLY supports public financing for presidential elections and says he is working with two congressmen now to provide an amendment that will provide a matching basis for support in congressional elections.

"I believe it is unwise for us to support presidential primary elections because it would bring about a proliferation of candidates."

On the second question, Esch said: "A bill which I introduced on Nov. 1, 1973, contained a proposal to develop an independent agency, and to prosecute violators without referral to the Justice Department. I continue to hold that view."

Esch supports limiting political contributions to \$1,000 a year for House and Senate candidates and \$2,500 for presidential candidates. "I support the elimination of all special interest group giving, and will support a limitation of individual giving at lower levels."

Esch also supports expenditure ceilings as contained in the original Anderson-Udall bill of \$90,000 for House seats. "I do believe this could be further limited and will support amendments to limit this total amount even further."

EGNOR ANSWERED yes to all three points of the first question.

"I do believe, however, some mechanism should be provided to insure candidates actually have substantial community support and aren't just one-issue or splinter candidates."

He supports the independent agency providing it can be made truly non-partisan. He adds that "Congress should have some watchdog powers over it so it cannot become an independent 'blackmail agency' in the wrong hands."

Egnor answers yes to the third question, provided the reforms listed are implemented so candidates can, in fact, wage effective campaigns.

Egnor also agrees with the fourth question. "I believe it is important, when addressing the concerns of questions one and four, that some provision be made for countering the obvious advantage an incumbent has."

"Making franking privileges (free mailing, now available to incumbent congressmen and senators) available to all legitimate candidates would be one way."

LANSING FAVORS "the toughest campaign financing laws that the congress and-or state legislature can devise."

"As a political scientist with a spe-

cialization in the legislative process I am familiar with the various reform proposals, and also comparative financing systems in other democratic societies.

"Specifically, I would vote for public financing of congressional general and primary elections, and presidential primaries."

Mrs. Lansing would vote for an independent agency without referral to the Justice Department. "The weak measures we have had prior to the 1971 legislation never had any enforcing machinery, thus were not enforced."

She strongly favors the contribution limits of \$1,000 and \$2,500. "This would help to reduce the politics of influence."

Mrs. Lansing would prefer to see the ceilings for expenditures for House seats placed at a very much lower level. "How can a candidate raise \$90,000? If question three is implemented, the candidate will spend all her time raising funds to meet that high ceiling. Why not cut it back?"

PIERCE SAYS he will definitely vote for public financing of both congressional general and primary elections, and for presidential primaries. "In the primaries, however, public funding should only go to such candidates who in some fashion demonstrate a large public following."

Pierce strongly supports the inde-

pendent agency idea. The agency, he says, should "have not only the authority to independently prosecute violators, but also have more than ample funding and investigatory staff so it can be a real watchdog rather than a rubber-stamp certifier of political campaigns."

Pierce also supports the \$1,000 and \$2,500 contribution limits. "In fact, my own primary campaign has limited itself to accepting no more than \$200 from any individual and \$500 from any group, making me the only candidate in the Democratic primary announcing any limitations at all."

He strongly supports expenditure ceilings for House seats. "I think the \$90,000 figure is fine for the general election. However, I would rather go even further as far as the primary is concerned, and have a much lower ceiling. I have unilaterally limited my own campaign to \$15,000."

REUTHER COMPLETELY supports the concept of public financing of elections.

"I will vote for public financing of congressional primary and general elections, as well as presidential primaries. We will never improve the character of those we elect until we change the present method of financing campaigns."

He also supports the independent agency on campaign spending laws

without referral to the Justice Department. "Recent events connected with the Watergate scandal have clearly indicated the necessity of an independent campaign practices agency."

Reuther also supports the \$1,000 and \$2,500 contribution limits.

On expenditures, he says: "I favor an expenditure ceiling of no less than \$90,000 for House primaries and no less than \$90,000 for House general elections."

CARROLL WOULD vote for public financing of congressional general elections and primaries, and presidential primaries.

"I would vote to grant prosecution authority to a campaign spending agency, provided it was decentralized and elected by the people in each area."

"I would vote to limit contributions, and would favor limits even lower than Common Cause proposals."

Carroll would also vote to limit total expenditures for House seats and would favor limits even lower than \$90,000.

ACCORDING TO Ms. Pettit, campaign financing laws "discriminate against small parties such as the Socialist Workers Party."

"To receive public financing, for example, a party must have received five per cent of the vote the previous

year — which no party except the Democrats and Republicans have done."

Noting the ways in which regulatory laws discriminate against her party in

her belief, Ms. Pettit explained that the American Civil Liberties Union is filing a suit on behalf of the Socialist Workers Party to challenge the constitutionality of the reform laws.

## BOB-LO WYANDOTTE TWILIGHT CRUISES 5:30 & 8



Twilight Cruises at 5:30 and 8 p.m. seven days a week. With departures from Bob-Lo at 6:30 and 9:15 weekdays — 10:15 Fridays and Saturdays. Time for dinner and those exciting rides. Adults \$3.50. Children \$1.75. Summer is wonderful when you treat yourself to a refreshing Twilight Cruise!

WYANDOTTE DOCK, Foot of Eureka Road—284-4077

THIS IS THE GREATEST SALE EVER at AMERICAN HARDWARE

**4 BIG DAYS**  
THURSDAY, FRIDAY, SATURDAY and SUNDAY

worth of inventory must be sold to make way for merchandise arriving daily!

Lil' Red BARN  
Regular \$369  
**\$333**  
8'x8'  
Other sizes at sale prices!

Henri Studio's  
finest quality  
**STATUARY and FOUNTAINS**  
30% OFF

Authentic  
**MILK CANS**  
10 gal. 9.99  
Reg. 14.95  
5 gal. 6.88  
Reg. 7.95  
**WAGON WHEELS**  
From 12.88

4.95 value  
Antique Wooden Apple  
**CRATE and WINE BOTTLES**  
ONLY 1.99  
Ideal Storage

ALL CANDLES on our 2nd floor  
**50% OFF**

Complete Stock!  
**LAWN and GARDEN FURNITURE**  
30%

**GALVANIZED GUTTERS**  
10 FOOT SECTION 3" SQUARE  
5 FOOT STEPLADDER  
25' ROLL GUTTER GUARD

Reg. 2.99 ONLY **2.48**  
Reg. 12.50 **\$9.88**  
Reg. 2.28 **1.88**

100 GALLON WOODEN **BARRELS** \$5  
Ideal for dog houses & rain barrels reg. \$14.95



HAVE YOU VISITED OUR UNIQUE UPSTAIRS WINE CELLAR LATELY?

Do yourself a favor...

come up ... browse  
You'll receive a FREE GIFT just for coming! Large selection of old fashioned gingerbread, coal scuttles, nail kegs, plus the very finest and 'stest in cooking, canning and freezing needs along with all the finest ingredients for the do-it-yourself wine and beer maker. PREMIER MALTS, WINE PRESSES, Etc.

## FRANKLIN STOVES

ORDER NOW

Special summer prices!  
Reg. 288.00  
**\$239.00**  
Prices WILL go up!

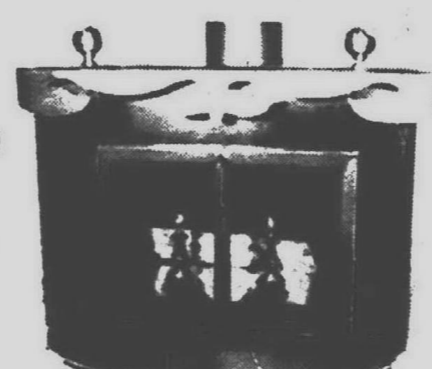

## HEATILATOR

Buy now and save. We have a complete line of free standing or built-in fireplaces and accessories. Complete stock of Class "A" Chimneys on hand at all times.

Heavy Gauge Solid Steel  
**HEATING STOVES**  
Welded construction woodstove. Great for warmth or cooking. Order yours today!  
**\$89.50**

# SOMETHING TO GET NOISY ABOUT AMERICAN HARDWARE'S EXPLOSIVE 'MID-SUMMER'

PriceBlast

MANY ITEMS OVER 40% OFF

WOW! Just look at this LOW, LOW PRICE!!

GENUINE CALIFORNIA **REDWOOD**

Regular 99¢ foot **77¢ FOOT**

SAVE ON THE FINEST MIAMI **PATIO STONE**  
Deepest price cut!!

22 1/2" x 22 1/2" AT ONLY **1.88 ea. c/c**  
16" x 16" AT ONLY **99¢ ea. c/c**

FAMOUS NAME **BBQ GRILLS 30% OFF**

SOLID HARDWOOD CREOSOTED **LANDSCAPE TIMBERS**

4"x4"x8' REG. 3.59 **244**  
4"x6"x8' REG. 5.29 **388** 6"x6"x8' REG. 9.95 **777**

100 YEAR OLD **RAIL FENCE**

10 FOOT SECTION **199**

4"x4" **CEDAR TIMBERS**

REGULAR 72¢ FT. **57¢ FT.**

DO WE HAVE CROCKS?  
1-3-5-10-15-20 gal.

**CROCKS**  
• BEAN • PICKLE • WINE • Etc.  
from **2.59**

SAVE! **PAPER PLATES, NAPKINS, TABLE CLOTHES, CUPS, etc.**  
**50% off**

## FOOD PRICES ARE HIGH!

SO DO WHAT YOUR GRANDMA DID... "PUT-UP" CANNED FOODS YOURSELF!

And believe me, it tastes twice as good! What was easy to find in 1874 is hard to find in 1974... but not at AMERICAN where you will find everything you need from jars to pressure cookers!

- STEAM COOKERS and BLANCHERS
- COLD PACKERS
- BOTTLE CAPPERS
- OPEN KETTLES
- PRESTO PRESSURE COOKERS

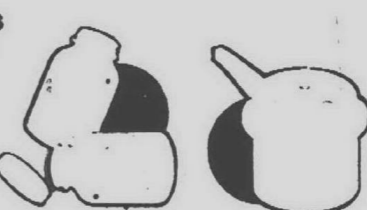

- FUNNELS
- Genuine BALL JARS/BOTTLES
- FREEZER BOXES, etc.
- COLANDERS
- BALL BLUE CANNING BOOKS
- BALL BLUE FREEZER BOOKS

"MICHIGAN'S MOST UNUSUAL HARDWARE STORE!"

**American**  
Hardware & Supply

31245 W. 8 MILE LIVONIA HOURS: Daily 10-6 Sunday 10-4  
476-6240  
2 Floors — 3 Acres Outdoor Display — Ample Free Parking  
Garden Center — Lumber Dept. — Hardware — 2nd Floor Wine Cellar

START EARLY ON YOUR BACK-TO-SCHOOL SEWING

**SPINNING WHEEL FABRIC SHOP**

146 E. Main, Northville  
Store-front Free Parking  
HOURS: DAILY 9-10:30 PM THURS 3-9:30

# 2 veteran officials, newcomer vie for Senate

Two veteran public officials are among three candidates in the Aug. 6 primaries for their party's nomination for state senate from the 14th District. The district includes Plymouth, Livonia, Redford Township, and part of Westland.

Incumbent Sen. Carl Pursell (R-Plymouth) is unopposed in the primary. Democrat Don Christie, a Redford Township trustee, will be running against Michael O'Shea of Redford Township.

Christie is a metal model engineer for Chrysler. He is also legislative chairman of the Southeast Michigan Beautification Association.

Pursell is running for his second four-year term in the senate. He is a member of the senate appropriations committee and the governmental efficiency committee.

IN ANSWER to questions submitted to candidates by the Observer & Eccentric the two men split on support for a proposed \$100 million transportation bond issue.

Pursell replied: "I will support the transportation bond issue when I am convinced the communities I represent are treated equitably in the distribution of services. This must be a coordinated effort to assure fairness to all suburban areas as well as large cities."

Christie supports the bond issue but says the best personnel available are needed to administer the program.

"I support the proposed \$100 million bond issue because if approved it would help obtain \$1.1 billion to develop public transportation in Michigan over the next 25 years. However, getting the right personnel in the administration of these funds is imperative."

"We need the best qualified people in the mass transportation field that are available. With federal funds totaling 80 per cent, added to state monies comprising 20 per cent, Michigan could realize up to \$6.1 billion for future state programs."

Both candidates support open meetings. Christie says he is encouraging open meetings in all governmental bodies and Pursell replied he supports an open meeting bill.

Christie commented: "The 'closed door' policy has been used and abused so much lately it has created widespread resentment and mistrust of all governing bodies. To regain respect for government, I am now encouraging many more people to become involved in governmental activities."

"I encourage the civic associations, the chamber of commerce and all other organizations to take part in attending governmental meetings because I believe all meetings should be open to all the people."

Pursell replied: "I am supporting an 'open meeting' bill. I believe all

sessions should be open except when discussing personnel problems of a private nature and setting prices for the acquisition of property."

IN ANSWER to the question "What is your attitude toward state land use legislation?" Pursell replied: "The primary purpose of considering land use legislation is to preserve and properly utilize our natural acreage before it is totally placed in jeopardy by commercial, industrial and residential development."

"We must encourage local leadership to work in cooperation with state leaders to develop a rational plan. The legislature, representing the

people, should act as a 'catalyst' to ensure responsible use of our land, not only for this generation but for generations to come."

Christie replied to the same question: "The big problem is that large exploiters of state lands have the money to hire the best legal aides. When a small local government puts up a legal battle, they are usually in over their heads. It is like a high school football team playing against the pros."

"We definitely need legislation that has teeth in it. The present proposed state legislation has been rendered in-

effective over the past year by countless deletions."

WHEN ASKED "Who are your personal political heroes," both candidates named U.S. senators.

Christie said: "I hold a great deal of respect for the late Estes Kefauver, former senator from Tennessee. Kefauver commands my respect because he was an independent who fought for the people against organized crime in the 1950s."

Pursell named two men as his political heroes.

"At the age of 10, I had the opportunity of visiting the U.S. House of Representatives and having breakfast

with Congressman George Dondero. He placed me on the mailing list for the Congressional Record and I have followed the accomplishments of our leaders since that time in the 1940s."

"I would select Sen. Arthur Vandenberg as the most outstanding statesman of our time. President Truman called him a great American. I personally believe that Sen. Vandenberg and Congressman Dondero, who was the 'father of the St. Lawrence Seaway,' exemplified the highest order of statesmanship in American politics."

THE CANDIDATES were asked: "Who is to blame for segregation in

the suburbs and what should the state do about it?"

Pursell replied: "In all situations, I have felt that its better to solve the problem than to fix the blame. Economics is the single greatest factor contributing to so-called 'suburban segregation' and forced governmental action would only tend to further polarize people."

"We should adopt a positive approach and work for a higher standard of living for all our citizens."

To the same question, Christie replied: "Nobody is to blame. The state should do nothing."

## THE LEANEST MEAT



Sheldon Road & Ann Arbor Wrigley  
Open 24 Hours for your Shopping Convenience

Ann Arbor Road & Haggerty Wrigley  
Daily 8 a.m. to Midnight  
Sunday 9 a.m. to 9 p.m.

GARNISH YOUR MEALS WITH FREE PARSLEY FROM US

BREAK O' DAY FRESH PICKED

### Homegrown Sweet Corn

6¢ EACH

PICKED FRESH EACH NIGHT AND RUSHED TO OUR STORES BY THE BREAK O' DAY. EACH BIG EAR PLUMP, TENDER AND DELICIOUS.

CALIFORNIA SWEET JUICY  
Plums or Bartlett Pears . . . . . 39¢  
SWEET FRESH  
Homegrown Blueberries . . . . . 59¢

MICHIGAN U.S. NO. 1  
All Purpose Potatoes . . 15 LB. \$1.49  
TENDER GREEN  
Homegrown Romaine Lettuce . . 19¢

MAKES 2 PIZZAS REGULAR

Jeno's Pizza Mix

28-OZ. PKG. 69¢

MEADOWDALE FROZEN

Orange Juice

6 6-OZ. CANS \$1.00

MEADOWDALE FRESH

### Low Fat Milk

GALLON JUG 98¢

MEL-O-CRUST FRESH

### Sweet Rolls

4 CT. PKGS. \$1

FRESH FROZEN ONION & BACON

### Yankee Crispers

7 10-OZ. BOXES \$1

FRESH FROZEN

### Camelot Waffles

7 5-OZ. PKGS. \$1.00

MONEYSWORTH

### Pork 'n Beans

5 15-OZ. CANS \$1

FAMOUS

### Kraft Cheez Whiz

16-OZ. JAR 98¢ SAVE 29¢

GREAT FOR ROASTING

### Kraft Marshmallows

10-OZ. BAG 25¢

SELF RISING

### Gold Medal Flour

5 LB. BAG 77¢

NATIONALLY FAMOUS

### Sunsweet Prune Juice

40-OZ. BTL. 58¢

ITALIAN STYLE OR DELUXE FRENCH

### Wishbone Dressing

8-OZ. BTL. 29¢

FRESH FROZEN PACKER LABEL

### Sliced Strawberries

10-OZ. PKG. 28¢

NEW FANGLED

### Pringles Potato Chips

3 PACK 99¢

FRESH FROZEN DELICIOUS

### On Cor Dinners

2 LB. PKG. 99¢

FOR THOSE WHO THINK YOUNG

### Pepsi Cola

10-OZ. NO RETURN BTL. \$1.16

SUPREME

### Steak Sauce

10-OZ. JAR 49¢ SAVE 20¢

SAVE 21¢

ORANGE, LEMON OR LIME, DELICIOUS

### Camelot Sherbet

1/2 GALLON CARTON 66¢

SAVE 4¢

ALL VARIETIES

### Faygo Diet Pop

16-OZ. NON RETURNABLE BOTTLE 15¢

ASSORTED FROZEN

### Meadowdale Vegetables

5 10-OZ. PKGS. \$1

FRESH CRISP

### Sunshine Hi Ho Crackers

16-OZ. BOX 44¢

RUST ARRESTER

### Comet Cleanser

21-OZ. CAN 27¢

SPECIAL LABEL

### Cheer Detergent

49-OZ. BOX 99¢

ANCHOR HOOKING

### Gingham Glassware

THIS WEEK SPECIAL 13-OZ. BEVERAGE TUMBLER 19¢ CHOICE OF YELLOW OR GREEN

ASSORTED SHADES

### Camelot Knee High Hose

2 FOR 77¢

BATTERIES

### Eveready Batteries

2 PACK 60¢ VALUE 34¢



JACK A. STONE of Plymouth has been named assistant treasurer of the Ex-Cell-O Corporation of Troy. He joined Ex-Cell-O in 1957 after graduating from the University of Michigan with a BA in business administration.

### City P&R standings

WOMEN'S SLOW-PITCH FINAL STANDINGS

TEAM	W	L
Yette Builders	10	2
Daly Drive-In	9	3
Hartford Realty	7	5
A & W	6	6
San Plastics	4	8
Freedom Ferns	0	12

PLAYOFF SCORES

Yette Builders	21
A&W	3

Hartford Realty

Daly Drive-In	2
---------------	---

MEN'S MODIFIED PLAYOFF SCORES

Dale Yee	9
Pty. Rubber & Trans	2

Joe. Smith Realty

St. Peter's	2
-------------	---

Bidwell Masonry

Dig Bill's	13
Trading Post	9
Michigan Boller	4

St. Peter's

Pty. Rubber & Trans	14
Dale Yee	10
Geo. Smith Realty	7

Michigan Boller

Dig Bill's	15
Trading Post	3
Bidwell Masonry	2

MEN'S SLOW-PITCH

TEAM	W	L
Westside Sport. Goods	7	1
VFW-Go-Data	7	4
Yarbest Plumbing	5	5
A. G.'s Lounge	5	5
Admiral	4	6
S.M.C.	4	6
Joan M. &	3	7
Sankey	2	6

# The churches' role in Plymouth history

PLYMOUTH—To what extent, if any, should the church become involved in the temporal side of life?

Like their counterparts in other communities throughout the United States, residents of Plymouth have had to face up to that question several times in the past 149 years. Two instances stand out: the churches' opposition to the sale of liquor, highlighted by Carry Nation's visit to Plymouth in 1906; and the attempt to stop Mrs. Kate Allen from showing Sunday movies in 1922.

Seven religious denominations estab-

lished churches in Plymouth prior to World War I.

IN 1826, barely a year after the homesteaders arrived, Rev. Joseph Hickox of the Methodist Episcopal Church held a meeting at the home of William Tibbitts on Section 28. Two years later, Plymouth became part of the denomination's Huron district. Services were held in school and farm houses. By 1834, the number in the Plymouth congregation had reached 411, more than that of Detroit.

In that same year, Rev. Marcus Swift, who had led the congregation



PLYMOUTH—PAST AND PRESENT by Sam Hudson

since 1833, withdrew because of the slavery controversy within the church. By 1835, Methodists were meeting in a frame church building at what was called Cooper's Corners. In 1848, a church building was erected on a lot, bought from E. J. Penniman for

\$75, at the corner of Adams and Church Streets.

The building was remodeled in 1874 and destroyed by the fire of 1916 which also destroyed the adjacent high school. A new church building, built on the site in 1917, served the congregation until the existing church was opened on North Territorial Road, opposite Ridgewood, in 1971.

THE BAPTIST Society was organized in 1830 at the home of Silas Sly. In 1834, Elder Carpenter began preaching in the old cooper shop at Cooper's Corners. A church building was com-

pleted in 1840 at Shutt's Corners on Ann Arbor Road, four miles west of Plymouth.

The Plymouth Village Baptist Society was organized in North Village in 1846. This and the Shutt's Corners Society united under the leadership of William B. Grow in 1848.

The old Presbyterian building was bought for \$110 and moved to a half-acre plot on N. Mill donated by George Starkweather. In 1856, a new church building was erected on the same site, using materials from the Shutt's Corners church which was

razed. The existing church on North Territorial Road between Sheldon and Ridgewood was completed in 1909.

The first meeting of the Presbyterian Society was held in the home of Ira Bronson on the corner of what is now Penniman and Sheldon in 1833. Rev. Eric Prince and Rev. Ira Weid represented the Presbytery. James Purdy and Ira Bronson were named first elders of the church. Rev. Alexander McJunkin became the first minister in 1835.

In that year a new frame building was erected at a cost of \$386. In 1847, a new brick building was put up on the present site of the church. This building, remodelled in 1877, was destroyed by fire in 1936. In 1937, Rev. Walter Nichol dedicated the new church which has since been expanded on the same site at Church Street and Adams.

REV. FRIEDRICH Schmid came from Ann Arbor in 1856 to organize St. Peter Evangelical Lutheran Church, the second oldest Lutheran Church in Wayne County. The meeting was held at Peter Gayde's north side cooper shop.

Meetings were held in houses until the old Baptist Church building was purchased and moved later in the year. That building was sold in 1882 and a new church, which cost \$2,291, was built in 1883. Rev. Schmid was pastor from 1856 to 1861.

In 1942, a portion of Mrs. Allen's subdivision was purchased at Penniman Avenue and Evergreen. The existing church was dedicated there in 1955.

The First Church of Christ, Scientist began in 1898 with meetings at Safford Hall, over the Fralick store facing Kellogg Park. A church building was erected on the corner of Main and Dodge, next to the old City Hall, in 1903. This was the first Christian Science Church in the State of Michigan to be erected expressly for church use.

After being used as a combined church and reading room for 55 years it was sold to the City of Plymouth in 1957 and razed to make room for the present City Hall. First services in the present Christian Science Church were held in 1958 at 1100 W. Ann Arbor Trail on the spot where John Kellogg's home once stood.

THE ORIGIN of St. John Episcopal Church goes back to 1898 when the women's guild of St. John's Mission was organized at the home of Mrs. Warren Mills. In 1900, services were held over Singleton's store near the railroad depot. After 1903, the mission was temporarily closed due to lack of members. In 1912, St. John's Guild was reorganized with Mrs. D. Burrows as president. The first church was built on Union Street in 1920-1. The existing church, located at 574 Sheldon, was dedicated by Bishop Richard S. Emrich in 1960.

Our Lady of Good Counsel Catholic parish celebrated its first mass in the Grange Hall in Plymouth on Palm Sunday, 1915. In 1920, Rev. Francis C. Lefevre was appointed resident pastor and a church was purchased. A new church, on Union Street, was destroyed by fire in 1932. Mass was celebrated in a temporary church on the corner of William and Arthur Streets. The present church on the corner of Penniman and Arthur was dedicated by Archbishop (now Cardinal) John F. Dearden in 1966.

THE DEMAND which existed for used church buildings, and the standard of workmanship of 19th century Plymouth carpenters, can be deduced from an account of a frame church building erected by the Presbyterians in 1835.

It was sold in 1849 to Henry B. Holcomb who sold it, a short time later, to the Baptists who moved it. The Baptists sold it to the Lutherans in 1856, who sold it to Henry Fisher in 1882. Fisher used it as a harness shop next to his blacksmith shop on Spring near Starkweather. Eventually a farmer west of town bought it from Fisher and used it for a shed.

## PRICES IN TOWN!

PRICES EFFECTIVE  
THRU TUESDAY  
AUGUST 6, 1974

 <p>BUTCHER BLOCK QUALITY BEEF ROUND, BONELESS</p> <p><b>Rump or Patio Roast</b></p> <p><b>\$1.58</b> LB.</p>	 <p>BUTCHER BLOCK QUALITY BEEF ROUND</p> <p><b>Round Steak</b></p> <p>FULL CUTS <b>\$1.58</b> LB.</p>	 <p>BUTCHER BLOCK QUALITY BEEF LOIN</p> <p><b>Sirloin Steak</b></p> <p>FULL CUTS <b>\$1.79</b> LB.</p>
 <p>BUTCHER BLOCK QUALITY BEEF</p> <p><b>Chuck Steak</b></p> <p>BLADE CUT <b>88¢</b> LB.</p>	 <p>FRESH SLICED QUALITY</p> <p><b>Beef Liver</b></p> <p><b>69¢</b> LB.</p>	 <p>PORTER BRAND</p> <p><b>Sliced Bacon</b></p> <p>3 LB. BOX <b>\$1</b></p>
 <p>BUTCHER BLOCK QUALITY BEEF BONELESS</p> <p><b>Beef for Stew</b></p> <p>FAMILY PACK <b>\$1.48</b> LB.</p>	 <p>CAMELOT ALL MEAT</p> <p><b>Skinless Franks</b></p> <p>2 LB. PKG. <b>\$1.68</b></p>	 <p>BUTCHER BLOCK QUALITY BEEF CHUCK</p> <p><b>Under Blade Roast</b></p> <p>SEMI-BONELESS CALIFORNIA <b>\$1.28</b> LB.</p>
 <p>BUTCHER BLOCK QUALITY ASSORTED 1/2 SLICED LOIN</p> <p><b>Pork Chops</b></p> <p>9 TO 11 CHOPS PER PKG. <b>98¢</b> LB.</p>	 <p>HYGRADE-ALL MEAT</p> <p><b>Ball Park Franks</b></p> <p>1 LB. PKG. <b>\$1.09</b></p>	 <p>BUTCHER BLOCK QUALITY BEEF RIB-SMALL END</p> <p><b>Club Rib Steak</b></p> <p><b>\$1.78</b> LB.</p>
 <p>BUTCHER BLOCK QUALITY BEEF CHUCK</p> <p><b>Swiss Arm Steak</b></p> <p><b>\$1.38</b> LB.</p>	 <p>SHOULDER ARM PICNIC</p> <p><b>Fresh Pork Roast</b></p> <p><b>78¢</b> LB.</p>	 <p>FAMILY PACK BOLOGNA, SALAMI OR COMBINATION</p> <p><b>Herrud Lunch Meats</b></p> <p>20-OZ. PKG. <b>\$1.58</b></p>
 <p>BUTCHER BLOCK QUALITY BEEF</p> <p><b>Porterhouse Steak</b></p> <p><b>\$1.98</b> LB.</p>	 <p>HERRUD PURE PORK</p> <p><b>Pork Sausage</b></p> <p>1-LB. ROLL <b>68¢</b> 2 LB. ROLL, \$1.35</p>	 <p>GRADE "A" SELF BASTING 10-LBS. &amp; UP</p> <p><b>Butterball Turkeys</b></p> <p><b>58¢</b> LB.</p>
 <p>GOVERNMENT INSPECTED MEATY</p> <p><b>Turkey Drumsticks</b></p> <p><b>38¢</b> LB.</p>	 <p>U.S. GOVT. INSPECTED-NEPTUNE BRAND YOUNG</p> <p><b>TOM TURKEYS</b></p> <p>18 TO 22 LB. SIZE <b>39¢</b> LB.</p>	 <p>INDIVIDUALLY HICKORY SMOKED-WATER ADDED FOR CURING-FAMILY PACK</p> <p><b>Smoked Pork Hocks</b></p> <p><b>55¢</b> LB.</p>
 <p>HYGRADE WEST VIRGINIA WHOLE</p> <p><b>Semi-Boneless Hams</b></p> <p>WHOLE OR PORTION <b>\$1.28</b> LB.</p>	 <p>CAMELOT OR PESCHKE ALL MEAT</p> <p><b>Chunk Bologna</b></p> <p>RANDOM WEIGHTS <b>78¢</b> LB.</p>	 <p>BUTCHER BLOCK QUALITY BEEF CHUCK, CENTER CUT CHUCK</p> <p><b>Boneless Beef Roast</b></p> <p><b>\$1.46</b> LB.</p>
 <p>ALL LEAN</p> <p><b>IMPORTED HAM</b></p> <p><b>\$1.77</b> LB.</p>	 <p>TENDER PINK</p> <p><b>DOMESTIC HAM</b></p> <p><b>\$1.66</b> LB.</p>	 <p>BEST'S ALL BEEF</p> <p><b>KOSHER BOLOGNA</b></p> <p><b>\$1.49</b> LB.</p>
 <p>BEST'S ALL BEEF</p> <p><b>KOSHER SALAMI</b></p> <p><b>\$1.49</b> LB.</p>	 <p>BEEF FILLED</p> <p><b>BEEF PASTIES</b></p> <p>6-OZ. PKG. <b>44¢</b></p>	 <p>AMERICAN BEAUTY I.O.F.</p> <p><b>Fillet Rock Cod</b></p> <p>10-LB. BOX <b>\$4.90</b></p>

**PENN THEATRE**

NOW THRU TUES., AUG. 6

PETER FONDA SUSAN GEORGE

**DIRTY MARY CRAZY LARRY**

PG COLOR BY DE LUZE

Nightly: 7:00 and 9:00  
Sunday: 3:00-5:00-7:00-9:00

NO SATURDAY MATINEE

Starts Wed., Aug. 7

**20th Century Fox**

A ROBERT CHARTOFF-OWEN WINTER PRODUCTION  
ELIOTT GOLD and DONALD SUGARMAN, S.P.'S

plus

20th Century Fox presents

**MASH**

# Harness racing will return Friday to Northville Fair

After an absence of 32 years, harness racing will return to the program of the revitalized Northville Community Fair. There won't be any parimutuel betting but Northville Downs Racing Secretary Harry Peterson stayed over to arrange the races for Friday's matinee card at 2 p.m.

The four-day fair opens officially Thursday but the addition of the harness racing is expected to be a big plus, a plus for the admissions since the program will be open to all, children of one to oldtimers of 100. They'll all be able to watch the pacers and trotters perform.

IN ITS FIFTH year the Northville Fair, formerly known as the Wayne County Fair up through 1942, the program has received recognition from the state and thus is able to receive a

share of the racing purses from the Michigan treasury.

The law provides that a recognized fair shall receive three dollars from the state for every dollar the Fair Association puts up for racing purses.

The horses will compete in eight races for individual purses of \$1,200 for a grand total of \$9,600.

And the drivers will have superb racing conditions on the fast half-mile strip of Northville Downs, rated one of the best in the entire state. Certainly it will be just about the best the horses will race on at any of the fairs this year.

BESIDES THE races this year's grandstand shows will include a motorcycle thrill program on Friday at 8:15 p.m. and the world famous Hurricane Hell Drivers on Saturday at 3 p.m. and 8 p.m.

Three free shows are also on the agenda for the four days and nights. Featured is a unique new "goat milking show" involving the Doebackids 4-H club of Wayne County. The goat show is slated for Saturday at 4 p.m.

There will also be an antique show during the final three days and nights. All of these shows will be sand-

wiched between a host of other activities including numerous amusement rides on the midway, arts and crafts displays beneath the grandstand and some fun games.

Organizations assisting the Chamber of Commerce in operation of the fair will share in the profits. The Chamber profits will be turned back into the fair funds for next year's fair.

## Children's art being shown

Summer creations by children enrolled in the Westland Parks and Recreation summer arts program is on display in Westland Center through Sunday, Aug. 4.

The children's work ranges from drawings and paintings to three-di-

mensional paper mache animals and monsters.

The show is open during regular store hours, 9:30 a.m. to 9 p.m. weekdays and noon to 5 p.m. on Sunday. The art projects are on exhibit in the East Court.

Westland Center is located at the corner of Wayne and Warren Roads.

## Lindsay to aid crippled youth

Ted Lindsay, former Detroit Red Wing hockey star, will be chairman of a fall festival to be held at Wonderland Shopping Center as a benefit for the Metropolitan Society for Crippled Children and Adults.

The festival will be Sept. 4-8 at the center which is located at Plymouth Road and Middle Belt in Livonia. Lindsay is presently working as color-commentator for NBC's National Hockey League game of the week.

The festival is sponsored by the society which provides therapy and recreational activities to hundreds of handicapped persons in Wayne, Oakland and Macomb counties.

Lindsay is a member of the board of directors. As past president of MSCCA, he has been active in the cause of handicapped persons for many years.

The festival will offer many amusement rides, a large game tent, and other carnival concessions.

"We hope to have a real fine festival, something for the whole family. No ride will be more than 50 cents."



TED LINDSAY

## County to meet in area suburbs

The human resources committee of the Wayne County Board of Commissioners will begin in September to hold a meeting a month in a location outside of the City-County Building.

Commissioner Tom Taylor (D-Westland), committee chairman, said the change in location will be part of an effort to tap the minds of people by making the meeting more accessible to citizens.

"The matters pending before the human resources committee almost exclusively deal with providing services to people, principally the young and the old," Taylor said.

"Every indicator I can find, repeats the message that government is too far from the people and bureaucracy disregards the needs of the people."

Among the county programs which must obtain approval of the human resources committee before reaching the full board of commissioners are those providing services to senior citizens and the Juvenile Facilities Network, a system of improved services for young people.

Taylor said he would seek to hold the first of the sessions in his home city, and that other meetings in future months would be held in locations to be determined by other commissioners on the human resources committee, which include:

N. Frank Cylkowski (D-Detroit); Mary E. Dumas (R-Livonia); William G. Suzore (D-Lincoln Park); Catherine Shavers (D-Detroit); and Robert Mahoney (D-Detroit).

## Wrigley stages re-opening

The 24-hour Wrigley Supermarket at Wayne and Cherry Hill, Westland, is the most modern in the 79-store chain.

New store features include a self-service liquor department, expanded frozen foods, produce and delicatessen areas and a periodicals section.

To celebrate the store's grand re-opening, Wrigley will give away 25 free baskets of groceries and more than 1,000 other free gifts daily for four days ending Aug. 3.

## Bill Ford declines to publish primary campaign finances

U.S. Rep. William D. Ford (D-Taylor), whose 15th District includes Westland, Garden City and Canton Township, is the only primary candidate running for his office who has declined to disclose publicly the sources and amounts of his campaign expenses through July 22.

That claim was made recently by Walker J. Morrow of Dearborn Heights, the 15th District volunteer legislative contact for Common Cause in Michigan.

Common Cause, the national citizens' lobby, is requesting all congressional candidates in the nation to disclose publicly their campaign finances as a service to voters.

Morrow cited the latest Harris Survey public opinion poll which indicates 69 per cent of the public now demand full disclosure of all big contributors to political campaigns.

"Common Cause contends that the public has every right to know, before each election, who is spending how much to finance each candidate's race. We urge Rep. Ford's supporters and constituents to persuade him to change his mind regarding these essential matters concerning money and secrecy," says Morrow.

Ford is unopposed on the Democratic slate. His Republican challengers, who both voluntarily disclosed, are Jack A. Underwood of Westland and Edgar R. Nieton of Romulus.

Both reported less than \$100 total contributions and expenses. Only contributors of more than \$100 are required to be identified by name, according to the 1971 Federal Election Campaign Law.

Common Cause will publish Ford's campaign finances as soon as he files that information, as required by law, with the clerk of the House of Representatives, concludes Morrow.

# Your Detroit Bank-er can show you why buying a new car might be the best way to establish credit.

The first thing your DETROIT BANK-er can do is show you why establishing credit is so important to you.

One reason, of course, is that setting up and keeping up a household can get very expensive. Sometimes you just don't have the cash to pay for all the things you need and want.

Credit lets you buy what you really need now and spread the cost by paying for it over a period of time.

But there's more to it than that. Even if you don't need credit right now, unless you're extremely wealthy, someday you will. When you buy a house, for example.

You can't just assume that you're going to get money for a mortgage. Some people are turned down. And one of the decisive factors is your credit rating.

Frankly, your past history of buying and paying

on credit to a large degree determines your future likelihood of getting more credit when you need it.

What it boils down to is that you have to borrow in order to establish credit.

Buying a new car is a good way to start. And your DETROIT BANK-er can help.

He can provide the money you need for that new car. And he can handle all the details quickly—directly with the dealer, if you like.

He'll also make sure that your loan is one you can handle. One that requires monthly payments that won't take too big a bite out of your budget to help you get off on the right foot in establishing a good credit record.

Even if you're not in the market for a new car, your DETROIT BANK-er is a good man to know. He can help you establish credit with a loan for any good reason.

So stop by and talk with him soon. There are more than 80 Detroit Bank & Trust offices in the Metropolitan Detroit area to serve you—26 with Saturday banking hours for added convenience.

you ought to know a DETROIT BANK-er.

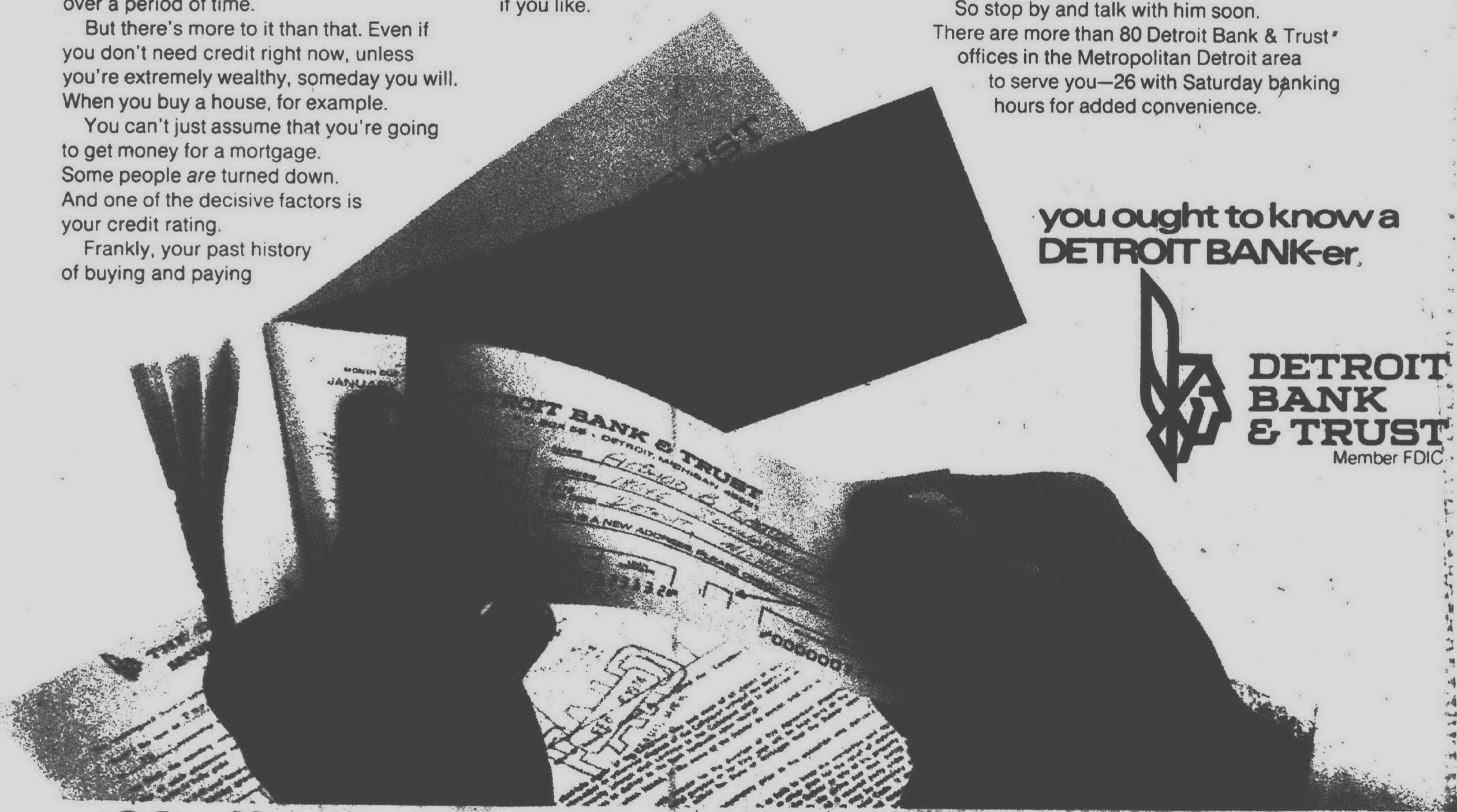

DETROIT BANK & TRUST  
Member FDIC

83 offices to serve you...26 open on Saturday

# 'Steamy' chores waste energy

## Home & Garden

Central air conditioning units are being sold in record numbers despite the energy crunch; industry figures say that more than 12 million American homes have central air conditioning.

Part of the increase in sales is for replacement units but many of the installations were new units.

The industry association, the Air Conditioning and Refrigeration Institute, lists several things homeowners can do to make their central air conditioning unit work efficiently.

The most important principle to understand at the beginning is that heat and humidity which enter the house

from the outside or which are produced inside the house, impose a heavy load on the system.

So to save energy, concentrate on ways to prevent heat and humidity coming inside and from being created inside. Here are some ways you can do this.

Household activities such as cooking, bathing, mopping floors and doing laundry - the "steamy" chores

are major producers of indoor humidity.

Indoor heat is also generated by many of these activities, as well as by sun streaming in unshaded windows.

Obviously, you can't give up such activities. But if you can, re-schedule them for the cooler morning or late evening hours; you will be taking a load off your air conditioner during the mid-day and afternoon, when outside temperatures are the highest.

In addition, use your stove fan to ventilate steam created by cooking, or consider closing off your kitchen if you are taking on an all-day cooking project such as canning. Close air conditioning vents and open windows wide in the kitchen, and keep doors to the rest of the house closed.

Pressing seams and darts while you sew is good sewing practice, but it means keeping your iron plugged in for long periods of time. Try to reor-

ganize sewing projects to save ironing at the wrong times.

Personal grooming appliances such as hair styling-dryers can create a sizeable volume of warm air. Time family grooming sessions for morning and evening.

Try washing the dog and your pet rubber tree on the patio to avoid an un-essential steaming of the bathroom.

If you have a back yard pool, hang towels and swimsuits outside to dry - not inside.

Put off wall-washing, wall paper steaming and other major hot and sticky cleaning jobs until the cooler days of fall. Draw curtains or shades at sunny windows.

Set the air-conditioning thermostat at the highest level of comfort and leave it alone.

With a little thought you can defer much household-generated heat gain to the hours when your air conditioner's load is lightest.

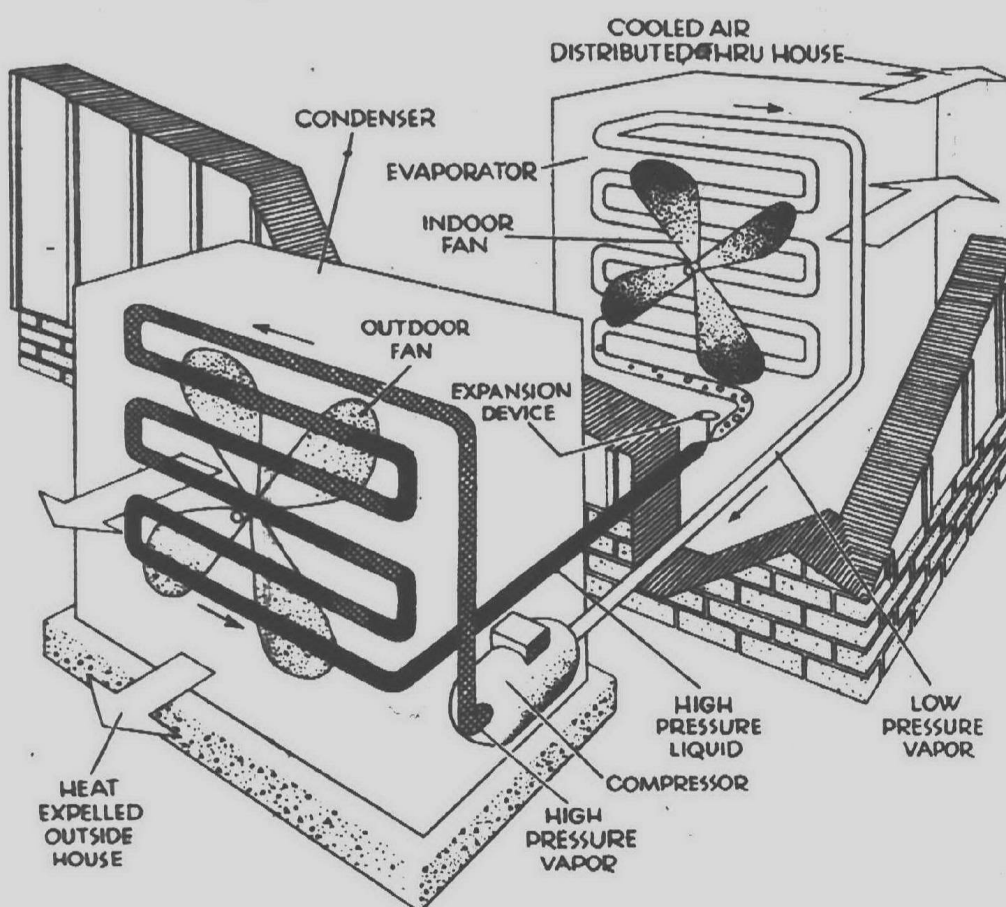

HOW A CENTRAL air conditioning system works: A liquid refrigerant moves into evaporator coils (inside the house), evaporating into a vapor while absorbing heat from the air in the process. The cool air is blown through ducts into the house. Meanwhile, the vaporized refrigerant, laden with heat, passes to the outside compressor-condenser (at left), where it is compressed and condensed back into liquid as heat is released. Then the cycle begins again. Heat pumps cool by means of this same cycle, and then to heat the house in winter, the heat pump reverses the cycle, pulling heat in from outdoors.

## DO-IT-YOURSELF and \$ SAVE \$

ALUMINUM SIDING, FACTORY SECONDS

**Pickers Special** ..... 15.95 Sq.  
**Daily Special** ..... 17.95 Sq.  
**Orange Peel Orange** ..... 24.95 Sq.  
**Ebony Black** ..... 26.95 Sq.

**50 FREE INDIVIDUAL CORNERS WITH**

CREAM H.B. SIDING	19.95 Sq.
LT. GRAY H.B. SIDING	19.95 Sq.
LT. GREEN H.B. SIDING	19.95 Sq.
REDWOOD H.B. SIDING	19.95 Sq.
AVOCADO SIDING	19.95 Sq.
ASH GREEN SIDING	19.95 Sq.
BROWN SIDING	19.95 Sq.
CREAM SIDING	19.95 Sq.
CHARCOAL GRAY	19.95 Sq.
DESERT BEIGE SIDING	19.95 Sq.
GOLD	19.95 Sq.
GREEN SIDING	19.95 Sq.
LT. GRAY SIDING	19.95 Sq.
REDWOOD SIDING	19.95 Sq.
YELLOW SIDING	19.95 Sq.
WHITE SIDING	20.95 Sq.
WHITE ALUM. SK. GUTTER	22
TRAILER SKIRTING 10" x 14"	2.29 Sh.
VENTED TRAILER SKIRTING 10" x 14"	2.29 Sh.
COLORADO TRAILER SKIRTING 10" x 14"	2.29 Sh.
TRAILER SKIRTING 10" x 14"	3.75 Sh.
TOP RAIL FRONT CAP	59 Ft.
ALUMINUM BRACE 8" x 6"	246.00
ALUMINUM BRACE 10" x 6"	296.00
ALUMINUM BRACE 12"	351.00

White Rots of Flat Stock 8" to 36" x 50' Long  
 8 to 7 Daily 8 to 6 Saturday No Sundays  
 FREE SIDING LOUVER WITH PURCHASE

**FLAT ROCK**  
 Aluminum Sales, Inc.  
 14544 Telegraph Road, Flat Rock  
 Just 1/2 mile South of Flat Rock

TELEPHONE 782-9830

### PLANT of the WEEK

## ROYALTY CRAB

### OUTSTANDING PURPLE LEAVED CRAB!

New growth is reddish and turns purple as it matures. The leaves are also extremely glossy, making this tree outstanding! Flowers are abundant, dark red.



### BETTER THAN PURPLE PLUM!

Royalty Crab is better because it isn't subject to borers or cankers like purple plum. Royalty Crab also has a better mid-summer color!

This plant is potted.

It's safe to plant!

Reg. \$8.95

NOW

\$6.75

38901 ANN ARBOR RD.  
 LIVONIA, MICHIGAN  
 TELEPHONE 464-3797

HOURS DAILY 10 A.M. - 6 P.M.  
 THURS. 10 P.M. - 8 P.M.  
 CLOSED SUNDAY

## LANDSCAPING

# Values!

**SOD DEPOT**  
 Fresh Daily  
 Available In Truckload Lots

4" x 6" x 8" LANDSCAPE TIMBERS  
 On Sale Now for..... **\$3.95**

**LITTLE GIANT**  
 FOUNTAIN & LIGHT SETS  
 Come in for free pamphlet  
 SEE OUR OUTDOOR DISPLAY  
 AND... We have a huge stock  
 of fiberglass pools

24" x 24" **\$2.39**  
 WHITE  
 8 MILE LUMBER

## NOBLES

474-4922 29450 W. 8 Mile at Middlebelt  
 DAILY 8-7 SUNDAY 9-4

## THRIFTY ONE-STOP SHOPPING

...SAVES TIME & MONEY

## ROOF NEEDS

YOUR ROOF GETS THE FULL BRUNT OF THE WEATHER. CHECK IT NOW FOR ANY DEFECTS AND SAVE.

### 240# SEAL DOWN ROOFING

Comes in a variety of colors. Seals down for protection against high wind and blowing water.

16.29 100 SQ. FT. **543 BUNDLE**

### ALUMINUM 5 INCH GUTTER

Baked finish lasts for years. Will not peel. Complete line of accessories in stock.

**\$3.99**

10 ft.

### EVANS

Finger smudges, sneaker scuffs, bumps and bangs—kids can be pretty tough on ordinary walls. But Evans panels can take that rough treatment and come back smiling-bright with a sponge swipe. Rich textured woodgrains with vinyl overlay.



4x8 ONLY

- Western Cedar
- Nordic Oak
- Springfield Walnut
- Autumn Birch
- Mountain Pine
- Mediterranean Pines

Reg. \$5.98

SALE

**\$5.49**

### BASKET WEAVE FENCE SPECIAL

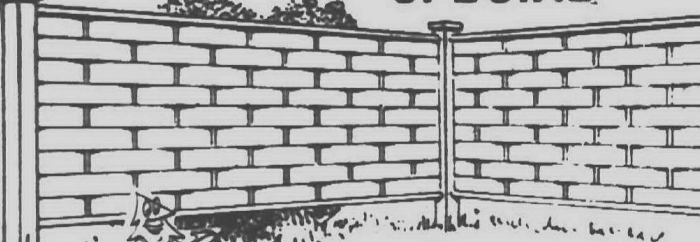

FULLY STAINED

Will give you privacy in your own yard or patio, and add that beautiful, rustic appearance.

4' x 8' SECTION ..... **14.95**  
 5' x 8' SECTION ..... **16.95**  
 6' x 8' SECTION ..... **18.95**

SLOTTED POSTS

4' x 4" x 7' or 8' ..... **4.95** C/C 4' x 4" x 9' ..... **5.75**

### PATIO QUEEN PICNIC TABLES

INKSTER ONLY

- FOLDS FLAT
- EASY TO STORE
- SEATS & TOP AVAILABLE IN
- REDWOOD
- FIR • PINE



4 DAYS ONLY

HDWE. KIT ONLY REG. \$26.59

**\$23.59** C/C

## PLYSCORE SPECIAL

CDX - ALL WEATHER GLUE

4x8x1/2

SALE

**5.89** C/C

## REDWOOD

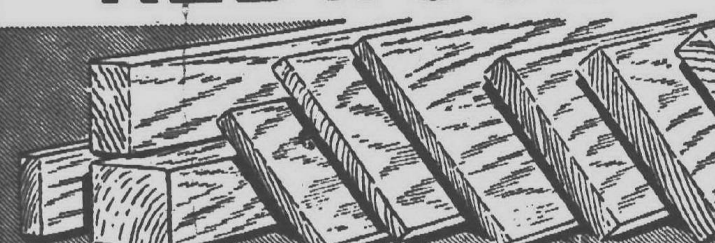

- PATIO DECKS • POOL DECKS
- FENCES • PICNIC TABLES

### CONSTRUCTION REDWOOD BOARDS

	8'	10'	12'	14'	16'
1x4	1.04	1.30	1.56	1.82	2.08
1x6	1.52	1.90	2.28	2.66	3.04
1x8	2.24	2.80	3.36	3.92	4.48
1x10	2.80	3.50	4.20	4.90	5.60
1x12	3.44	4.30	5.16	6.02	6.88

### CONSTRUCTION REDWOOD DIMENSION

2x4	2.00	2.50	3.00	3.50	4.00
2x6	3.04	3.80	4.56	5.32	6.08
2x8	4.16	5.20	6.24	7.28	8.32

LARGEST SELECTION IN TOWN



### NEW FROM ABITIBI

WEATHERED CYPRESS  
 BLEACHED CYPRESS

4 x 8

only **7.79** C/C

A TRULY PRESTIGE PANEL



### LAUAN UNDERLAYMENT PLYWOOD

4 x 8 x 1/4

**\$5.49** EA. C/C

(SOLID CORE)

### FIBERGLAS

FOIL BACK INSULATION

15x3 1/2 (70 Sq. Ft.)

**5.49** PER ROLL C/C

## Fiber Glass PANELS

ADD NEW LIFE AND BEAUTY TO YOUR OUTSIDE LIVING

- PATIOS • CARPORT
- POOL FENCE • PATIO FENCE
- PRIVACY FENCE
- WHITE OR GREEN

Fiberglass panels can be used in many ways. Not only do they give you privacy and shelter from the weather, these panels are unaffected by the elements. Strong and sturdy. Lets in the light and lasts for years.

	Reg.	SALE
26" x 96"	5.49	<b>\$4.95</b>
26" x 120"	6.89	<b>6.19</b>
26" x 144"	8.29	<b>7.39</b>

### "BUNGALOW" PANELING

by Georgia Pacific

4x8

Reg. 3.49

**2.67**

MEDIUM OR DARK C/C

### ECONOMY STUDS

2x4x7

**59¢** C/C

### DRYWALL

4x8x3/8 4x8x1/2

**1.99** C & C **2.09**

West Side Yard  
 12222 INKSTER RD.  
 937-9111

**PINE**  
 LUMBER CASHWAY

OPEN THURS. & FRI. EVENINGS 10 a.m. to 8 p.m.  
 OPEN SUNDAY — 10 a.m. to 4 p.m.

**PINE**  
 LUMBER CASHWAY

Lincoln Park  
 3235 FORT ST.  
 386-5177

OPEN Thurs. & Fri. Evenings 10 a.m. to 8 p.m.



IN THE CUCUMBER AND BEAN patch with her two grandchildren, Eric and Jennifer, Mrs. Lula Fletcher of 20515 Osmus, Livonia, points out the bean plant tall enough for Jack to climb. (Staff photo by Harry Mauthe)

## First aid for lawns

If your lawn has small purple spots, rings of dead grass or areas sprinkled with white powder, it's time for first aid.

Tiny purple spots, says Joseph Vargas, turfgrass pathologist at Michigan State University, are the first signs of a fungus disease that attacks Kentucky bluegrass during cool, moist weather. It also attacks red fescue during the warm weather in July and August.

To control the disease, Vargas recommends chemical treatment with Actidione-Thiran, Fore, Daconil 2787 or Dyrene.

Mowing to a height of two or three inches and removing the clippings will check the disease, he says.

"If you're establishing a new lawn, consider planting varieties resistant to the disease," he suggests. These include the Baron, Adelphi, Bonnie Blue and Nugget varieties of Kentucky bluegrass.

**CIRCLES OF DEAD** grass with healthy appearing grass in the center are an indication your lawn has the fusarium blight infection, the specialist says. The problem is also caused by a fungus and symptoms usually appear during dry periods. Again, Kentucky bluegrass is often the victim.

To control fusarium blight, Vargas recommends two applications of Benomyl (Tersan 1991) at two-week intervals. If applied at the first sign of the disease, this should be an effective control.

Use eight ounces of Benomyl with enough water to cover 1,000 square feet of lawn. Drench it to the root zone before it has a chance to dry on the foliage.

"Light frequent watering of infected turf will also help minimize fusarium blight," Vargas adds.

**LAWN AREAS** that look as if they'd been dusted with flour have a case of powdery mildew. Damp, shaded Kentucky bluegrass lawns are most often affected, and the Merion variety is most often affected.

To control powdery mildew, use Karathane or sulfur in combination with Benomyl every three or four weeks.

For badly infected areas, Vargas recommends reseeding or sodding with a red fescue and a resistant Kentucky bluegrass like Nugget or Warren's A34. The mixture of red fescue and Kentucky bluegrass will give you a nice looking, healthy and more disease-resistant lawn.

### MISTER TILE

**SOLARIAN SPECIAL PURCHASE \$5.95** (Sq. Yd. 3 Colors)

**SELLING OUT ALL CARPET FROM \$1.99** (Sq. Yd.)

**CERAMIC TILE** (Walls & Floors) **2¢**

**NO WAX 12' LINOLEUM SHINY VINYL \$4.95** (Sq. Yd.)

TELEPHONE: 800-451-1234 (Toll Free)

1000 KORTLAND AVE. (At KORTLAND & W. 10th St.)

DAILY 9-5:30 CLOSED SUNDAY

## Home & Garden

### Foresters help stock nation's woodpile

The woodsman who harvests timber and grows more in its place has a lot to do with the way we live and the house we live in.

The home building industry, in fact, couldn't get along without professional foresters.

It is estimated that wood is used to frame and enclose about 80 per cent of all single-family homes in the U.S. Most of the lumber used in construction comes from the country's commercial forests, lands generally entrusted to the foresters' care.

This gives foresters a critical voice in determining how best to stock the nation's woodpile for present and future homebuilding needs.

Most foresters see intensive forest management - scientific planting, insect control and efficient harvesting balanced by environmental safeguards - as the way to ensure sufficient timber supplies.

According to the American Forest Institute, it is good forest management, and professional foresters, that enable the forest products industry to produce more than one-quarter of the country's wood products from 13 per cent of the available U.S. forest base.

Helping to manage forests is only part of the foresters' job. Other concerns are watershed, wildlife and recreation, soil protection and use of forest range for livestock grazing.

## Fertilize now for rhubarb

For a good rhubarb crop next year, fertilize now, says Robert Herner, extension horticulture specialist at Michigan State University.

He recommends a technique called "sidedressing." Apply the fertilizer along the row 1 1/2 feet from the rhubarb crowns. Use 1 1/2 pounds of 33-0-0 fertilizer for every 100 feet of row,

or three to four pounds of 10-10-10 per 100 feet.

Mulch or cultivate to control weeds.

"Fertilization now gives the rhubarb a head start on storing food in its roots to carry it through winter," Herner says. "It also increases chances of a good crop next summer."

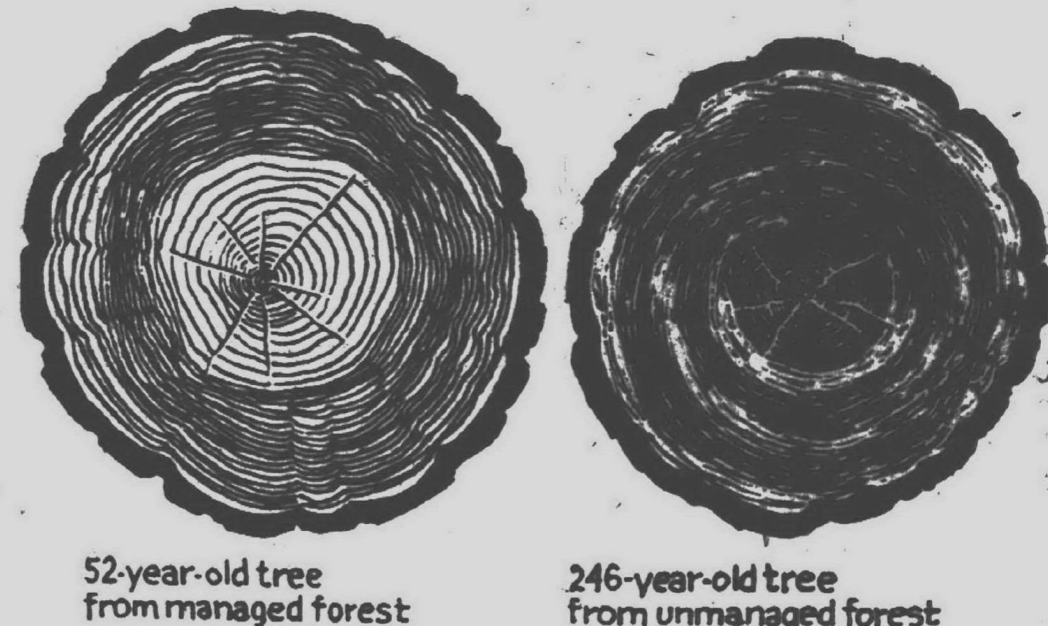

### Westland GARDEN CENTER and NURSERY

- LANDSCAPE DESIGN
- LANDSCAPING
- PAIRIE FILM
- OUTDOOR LIGHTING

If planning the landscape design for your home presents a problem, just bring in the dimensions of the area and we will design a layout for you. Bring in a picture if you have one.

**32593 CHERRY HILL WESTLAND • 721-6610**

8-8 DAILY 8-6 SUNDAY

BUY OFF THE TRUCK AND SAVE \$\$

## TRUCKLOAD SALE

**OUR LOWEST PRICE OF THE YEAR 2 DAYS ONLY**  
AUG. 2nd - 3rd

**OWENS-CORNING FIBERGLAS INSULATION**  
TRUCKS in Our Yards-8 A.M. FRI  
AUG. 2nd 'til 4 P.M. AUG. 3rd. ONLY

**GET THE JUMP ON WINTER... ENJOY A COOLER HOME THIS SUMMER.**  
Lower Winter Fuel Bills

**KRAFT FACED**  
15'x 3 1/2' 70 SQ. FT. ROLL  
REG. 5.79  
**SALE 4.99** Roll

**FOIL-ONE-SIDE**  
15'x 3 1/2' 70 SQ. FT. ROLL  
REG. 6.29  
**SALE 5.49** Roll

**BATTS**  
6'x15' KRAFT FACE 40 SQ. FT. ROLL  
REG. 6.29  
**SALE 5.59** Roll

**ROCK WOOL**  
3 CU. FT. BAG Pouring Type  
REG. 2.59  
**SALE 2.29** BAG

### GENUINE REDWOOD FENCE

PERFECT FOR PRIVACY ALSO IN STOCK 5'x8' AND 6'x8' REG. 2.74

**4'x8' 2.49** LIN. FT.

### POST AND RAIL "Handsplitted" RUSTIC CEDAR

Includes: 2-10' Rails 1-Post Reg. 1.14

**NOW 99¢** LIN. FT.

**REDWOOD TIES 4"x 6" SANTA ROSA**  
• LANDSCAPING • PATIO • GARDEN  
Reg. 81¢ Lin. Ft. **75¢** Lin. Ft.

**ORNYTE PLASTIC PATIO PANELS**  
Green White Yellow **NOW 10% OFF**

**1/2" PLYSCORD 5.99**  
4' x 8' - CDX

**PLYWOOD exterior glue GOOD-ONE-SIDE**  
1/4" 4x8 6.19  
3/8" 4x8 7.89  
1/2" 4x8 8.99  
5/8" 4x8 9.99  
3/4" 4x8 **11.25**

**PLYSCORD-CD-X**  
3/8" - 4'x8' - **4.99**  
5/8" - 4'x8' - **8.19**  
**PARTICLE BOARD UNDERLAYMENT**  
3/8" - 4'x8' 3.49  
1/2" - 4'x8' 3.59  
5/8" - 4'x8' 3.79  
3/4" 4x8 **5.49** EA.

**PRE-FINISHED PLYWOOD PANELS**  
LARGEST SELECTION ANYWHERE  
**OUR BEST SELLER**  
Slight Imperfects LITE MED. DARK **2.69**

**DRYWALL**  
4x7 3/8" 1.99  
4x8 2.19  
4x7 1/2" 2.19  
4x8 2.39

**CLEAR FIR DECKING**  
REG. 1.89  
2x4-8 **1.59** EA.

## LUMBER

DIMENSION LUMBER							
ASSOCIATION GRADE STAMPED CONSTRUCTION AND STANDARD LUMBER							
Lgth.	2x4	2x6	2x8	2x10	2x12	4x4	
6'	.70	1.14	1.64	2.69	--	2.36	
7'	.84	--	--	--	--	--	
8'	.99	1.52	2.19	2.71	4.16	2.93	
10'	1.33	1.90	2.80	3.47	5.30	3.87	
12'	1.67	2.57	4.11	5.38	6.72	4.72	
14'	1.95	3.00	4.61	6.39	7.56	5.32	
16'	2.36	3.66	5.01	7.31	8.48	6.83	

REDWOOD							
FENCE AND PATIO GRADE							
	6'	8'	10'	12'	14'	16'	
1x4	.80	1.07	1.39	1.67	1.95	2.23	
1x6	1.29	1.60	2.09	2.51	2.93	3.35	
2x4	1.42	1.90	2.75	3.30	3.85	4.40	
2x6	2.13	2.84	4.13	4.95	5.78	6.60	
4x4	3.24	4.75	5.94	7.13	8.32	9.50	

ROUGH SAWN CEDAR							
	6'	8'	10'	12'	14'	16'	
1x4	1.06	1.41	1.76	2.11	2.46	2.82	
1x6	1.65	2.20	2.75	3.30	3.85	4.40	
1x8	2.18	2.90	3.63	4.36	5.08	5.81	
1x10	2.90	3.87	4.84	5.81	6.78	7.74	
1x12	3.56	4.75	5.94	7.13	8.32	9.50	

**CARLOAD SPECIAL SALE**  
REDWOOD FENCE GRADE  
1"x6"-6'  
1"x6"-8'  
4"x4"-8' IDEAL FOR POSTS  
REG. 2.83 HEM-FIR **2.59**

### ROOFING SELF-SEALING ASPHALT SHINGLES

**5.43** PER BUNDLE  
3 Bds. = 1 SQ. 1 SQ. COVERS 100 SQ. FT.

**ALUMINUM SIDING**  
• NO RUSTING  
• NO PAINTING  
• LONG LASTING  
EASY TO DO YOURSELF  
**37.95** LESS BACKER **41.95** WITH BACKER

**NOW BUILD YOUR OWN**  
**PATIO OR POOL DECK-ERECTO-PAT MAKES IT EASY AS ALL OUTDOORS**

**PICNIC TABLE FRAMES**  
HEAVY DUTY METAL FRAME USE 5/4" or 2" THICK LUMBER  
**19.50** IN CTR.

## REDFORD CASHWAY LUMBER

**ROYAL OAK 548-2153**  
803 S. Main Street  
Corner of Lincoln  
8 to 5:30 DAILY FRI. TILL 8:30

**LIVONIA 261-5110**  
11970 FARMINGTON RD.  
Between Schoelcraft & Plymouth  
8 to 5:30 DAILY THURS. & FRI. TILL 8:30

**WARREN 775-7000**  
24260 Schoenherr  
Just South of 10 Mile Rd.  
8 to 5:30 DAILY FRI. TILL 8:30

**SHELVING 1"x12"**  
#3 PONDEROSA PINE  
REG. 34¢ Lin. Ft. **29¢** Lin. Ft.  
RANDOM LENGTHS

## Circus comes to Westland

Westland Center's annual summer circus comes to town Monday, Aug. 5, and will offer three shows daily through Saturday, Aug. 10. Times are 11 a.m., 3 p.m. and 7 p.m.

All performances are free and will be held in Parking Lot Three at the corner of Wayne and Warren Roads. Reservations for large groups may be made through the Westland Center Merchants Association.

New acts this year are the Ron Duo, two young jugglers and balancers from the Las Vegas area, the Dime Wilson Clown Troupe and two new animal acts from King Animaland Park.

Five lions will be performing in their steel arena and Big Bessie the

elephant, a Hollywood motion picture star, will visit Westland Center this summer.

Returning with the circus this year are Tai-Wong, champion sway pole artist who performs 125 feet in the air, a pair of motorcycle daredevil riders billed as the George Serge Duo and the Corona family of high wire artists.

High wheel artist Johnny Luxem, returns to Westland after several years. He has appeared in leading Shrine circuses throughout the United States and Canada and will soon leave for an extended European engagement.

The circus is sponsored by the Westland Center Merchants Association.



PUTTING ON A SAD FACE is Dime Wilson, leader of the clown troupe performing in Westland Center's annual summer circus, Aug. 5-10. There are three shows daily, 11 a.m., 3 p.m. and 7 p.m.

### THE GREAT ENTERTAINER

EARLY AMERICAN

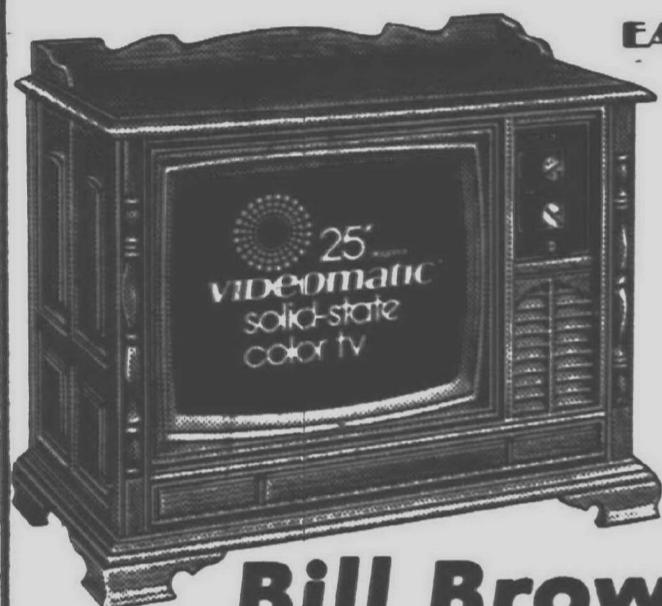

- 1-button tuning
- 100% solid state
- Super bright picture tube
- Fine furniture design
- Model 4754

\$649<sup>95</sup>

**Bill Brown's**  
**Magnavox**

LIVONIA  
31155 Plymouth  
522-9600

HOME ENTERTAINMENT  
CENTERS  
MON.-SAT. 9-9 SUN. 12-6

DBN. HEIGHTS  
22344 Van Born  
565-4600

Michigan's Largest Ethan Allen Dealer with two great stores to serve you!

Save  
up to  
20%

during our

**Ethan Allen**  
**Home Fashion**  
**Sale!**

Custom covered sofas and chairs...in your choice of over 600 color-coordinated decorator colors! And your investment in superior Ethan Allen upholstered furniture will return years of enjoyment and satisfaction, for each piece represents the very finest in creative designing, hand detailing, and unmatched craftsmanship!



TRADITIONAL SOFA, SALE from \$349.75

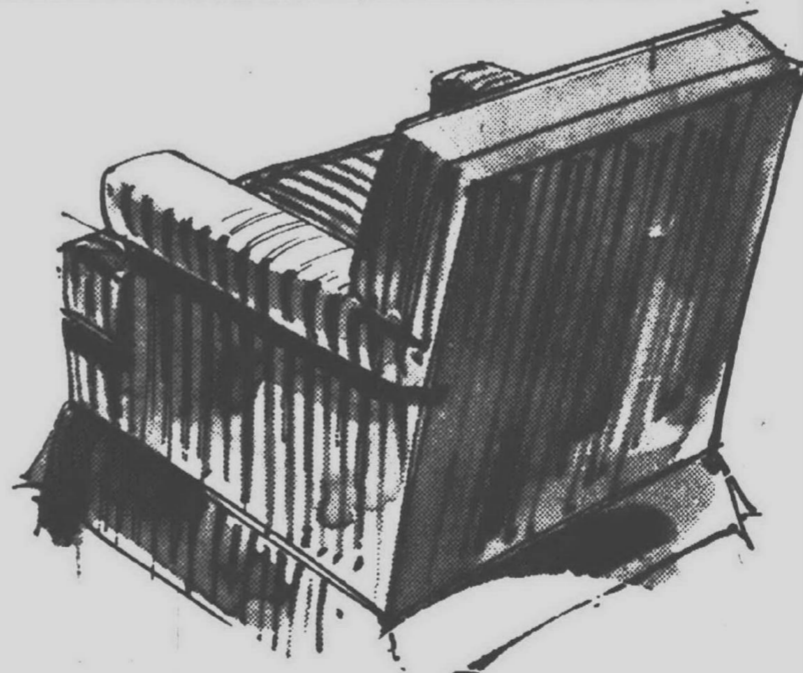

LOUNGE CHAIRS, SALE from \$187.75

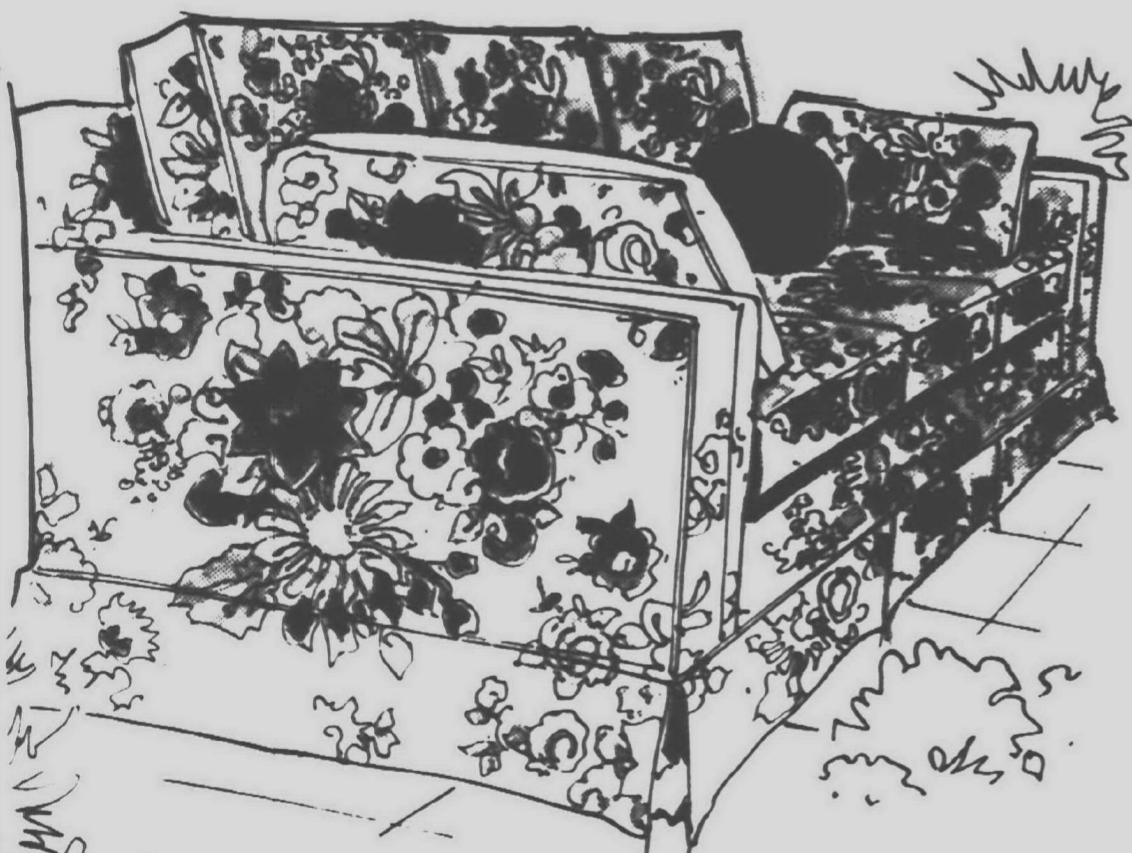

LAWSON SOFA, SALE from \$514.75

BANK AMERICARD • PLUS • MASTER CHARGE • OR CONVENIENT TERMS

OPEN MONDAY THRU FRIDAY TIL 9

SATURDAY TIL 5:30

*the Hearthside*

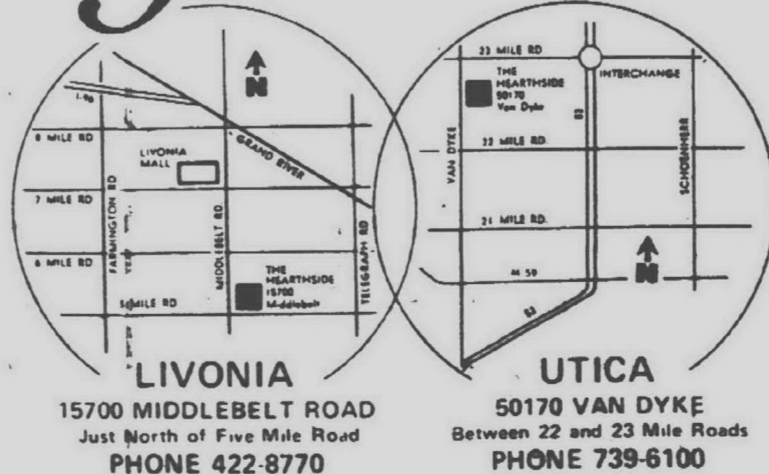

## Tel-Twelve Mall

presents

Antique

Show & Sale

NOW THRU AUGUST 11th.

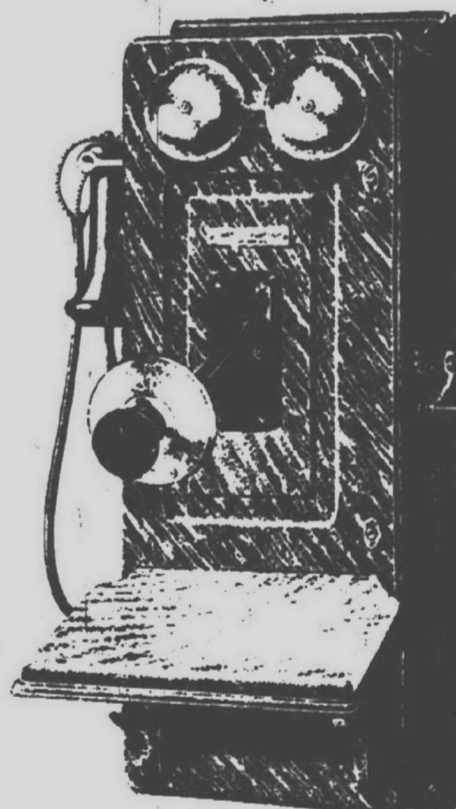
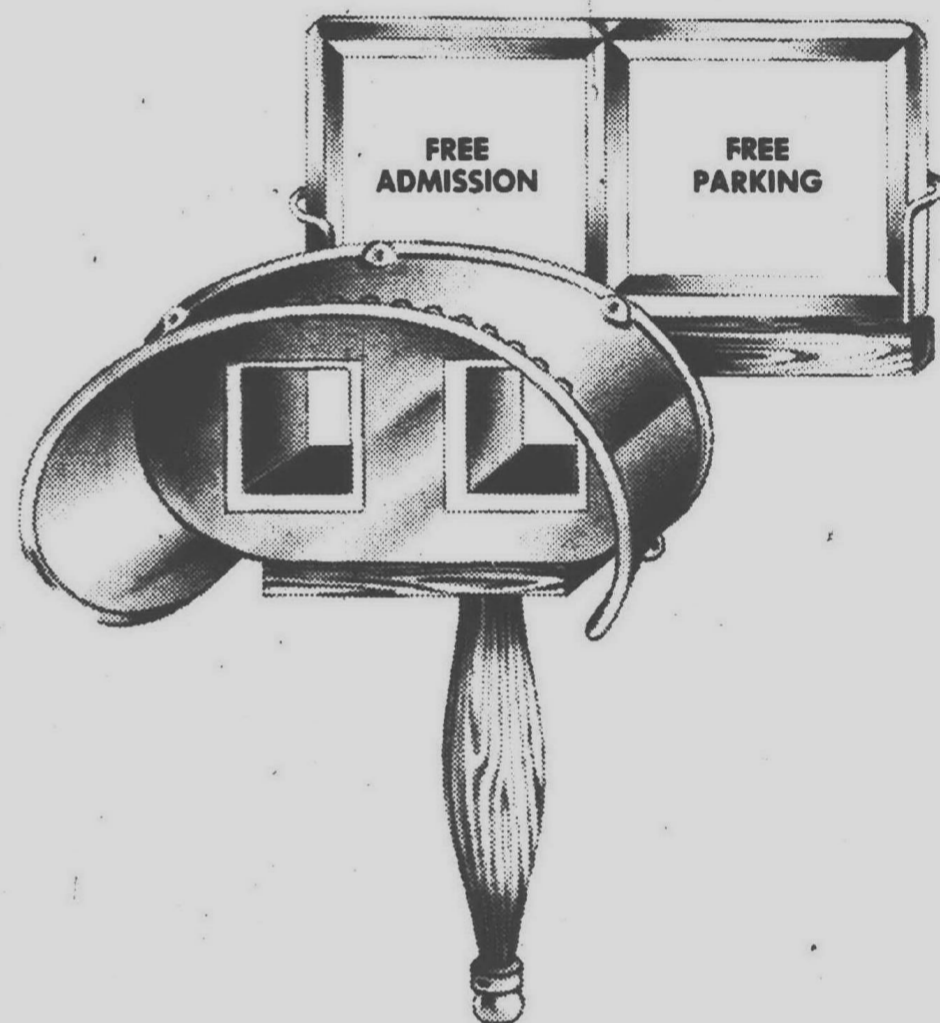

BRING YOUR  
OWN ANTIQUES  
FOR APPRAISAL  
\$1.00

FURNITURE:  
COUNTRY  
ENGLISH  
PINE  
OAK  
COLLECTABLES

CHINA  
GLASS  
& MUCH MORE



FREE and fun for all at Tel-12 Mall



**Tel-Twelve**  
**Mall**

Telegraph Road at 12 Mile  
SOUTHFIELD  
Daily 10 a.m. - 9 p.m. Sunday Noon - 5 p.m.

## editorial opinion

**EDITOR'S NOTE:** Observer & Eccentric Newspapers endorse political candidates and issues because we believe that we have a responsibility to the general public to do so. Our editors and reporters have covered the various races, have listened to the candidates, have read their literature and press releases, and have thereby developed an informed evaluation of the campaign. It is our responsibility to bring this evaluation to the public.

Our endorsement procedures at Observer & Eccentric Newspapers are careful and thorough. We try to contact all candidates to get their

biographical sketches and pictures; in some cases, we send questionnaires to all candidates and we print those which are returned to us. We then try to interview candidates running in a race in which we endorse.

Our Editorial Board then meets to discuss the endorsements. The board consists of the executive editor and county editors, the various local editors and reporters who have covered the various campaign races, and the two co-publishers. Our endorsements, hence, are determined not by one individual but represent the informed views of our entire newspaper.

## We endorse McLaren

The major primary race in Plymouth Township is that for the Republican nomination for township supervisor. Since no Democrat is running, the winner of the GOP race between J. D. McLaren and Maurice Breen is virtually assured of election.

Two years ago, McLaren, the current incumbent, beat Breen, who was then the incumbent, in the Republican primary. (McLaren then beat Joe Krochmalny in November to win his post.)

Now Breen, in trying to wrest back his former position, is charging that McLaren has failed to show leadership in solving the township's problems while in office. Yet Breen himself admitted at the candidates' forum the township is "faced with the same problems it's always been faced with. They've always been with us and they always will be with us." He thereby destroyed his criticism of McLaren.

True McLaren has not been the "strong arm" supervisor that Breen was, but that has meant the policy-

making decisions were left to the township board which rightfully should decide on such matters (rather than leave them in one person's hands).

**WE ENDORSE McLAREN** because he has performed well in office without having to resort to tough tactics. In addition, McLaren has shown state-manship in dealing with matters in the township and with the city even at a time the city commission did not deserve it.

In the township treasurer race, four Republicans are seeking their party's nomination — Weyona Lee Fidge, Tom Notebaert, Anna Milligan and Joseph West. The winner of that race will face Democrat Janet Pierangelino in November.

While we feel all four of the Republicans stand as qualified to serve the treasurer's function as a voting member of the township board, only two are qualified to fulfill the treasurer's financial responsibilities — Joe West and Tom Notebaert, both by virtue of

their business experience.

**WE ENDORSE WEST** because of his former service in an appointive term as Canton Township supervisor and because he is in a better position than Notebaert to totally divest himself of his real estate ties. (West has said he will put his real estate sales license in escrow if elected but Notebaert, who has a broker's license, could not do so without closing his real estate firm.)

Incumbent Township Clerk Helen Richardson faces no opposition to reelection and since only two candidates are running in each party for the two township trustee seats, they have no primary battles. Running for trustee as Republicans are: Richard Gornick and Frank Millington; Democrats are Tom Sullivan and Orville Tungate.

Veteran Trustee Gene Overholt has decided not to seek reelection this time and it is unfortunate. He often provided the most rational input on matters before the board and his leaving is a loss to the township.

## Canton enters new era

The growth explosion in Canton Township has caught up with its governmental process. A new era in Canton politics begins with Tuesday's election regardless of who wins or loses.

With Supervisor Phil Dingeldey's decision to retire, the door was left open for the "new Cantonites" to take the reins.

The two most likely to ride this new political crest through the primary are Bob Greenstein and Jim Poole who are seeking the Democratic and Republican nominations respectively for township supervisor. Both Greenstein, an attorney, and Poole, a member of the township board of trustees, are far more informed on township matters than their respective opponents in the primaries.

In the township clerk race, incumbent John Flodin is unopposed in the Democrat primary and the general election.

After this year's elections, Flodin will probably be the only township board member who has seen Canton develop from its farming era to its current status as one of the county's most rapidly developing communities.

His familiarity with the township's background and his fair representation of the new Cantonites' feelings

will make him a close second in power to the new township supervisor, a position he probably should have sought.

In the township treasurer race, two challengers are fighting incumbent Grant Campbell for the Democratic nomination. Campbell had said he would not seek reelection but apparently changed his mind. He has not campaigned, responded to questions from the press nor attended candidates' forums.

Of the two other candidates in the Democratic race, Tom Stevens and Carl Parsell, we endorse Stevens because of his more extensive business background — a requisite for the township treasurer's position.

The winner will face Richard Wolfe in November — it could be a tough fight with this well qualified candidate.

In the race for the two four-year township trustee posts, three candidates are seeking nomination in each of the two parties.

Of these six candidates, BRIAN SCHWALL stands head and shoulders above the rest and probably also should have sought the supervisor post.

Schwall has consistently represented the community's new residents in a rational manner. For his continued attempts at forging Canton's identity, we strongly endorse Schwall.

Also in that Democratic race for the two trustee nominations, we endorse Bob Myers over Joe DeLauro because the former has demonstrated more awareness of township issues and has been active in consumer affairs for some time.

In the three-way Republican race for these two trustee posts, we see WILLIAM RYAN and JOSEPH KIN-NICK as the best two of the three.

There are three Democrats seeking nomination to the one two-year township trustee race — Frank McMurray, Jerry Cheske and Irene Murphy. Mrs. Murphy has not responded to the press questions nor has she appeared at candidates' forums, thus we cannot consider her a serious candidate.

McMurray has been a candidate for trustee before and was instrumental in forming the township's recreation program. For that reason we endorse McMurray over Cheske, although the latter has shown interest in township affairs too (particularly the Mocerri Project).

## Lansing, Reuther are best

There are two major Congressional battles to be fought in the Plymouth-Canton primary elections.

The first, in the second Congressional district, which includes the City of Plymouth and Plymouth Township, four major candidates are seeking the Democratic nomination to face Incumbent Marvin Esch in November. Esch is running unopposed in the Republican primary and faces strong opposition from whoever wins the Democratic primary.

**ON BALANCE** we rate Marjorie Lansing and John Reuther as highly qualified and Ronald Egnor and Dr. Edward Pierce as qualified.

Mrs. Lansing has outstanding credentials in her long record of valuable community service and her educational and professional skills.

Reuther, although a new face to Michigan politics, is well versed in the political process, thoughtful in taking positions on the issues and interested and responsive in informal conversation.

**IN THE 15th DISTRICT**, which includes Canton Township, U.S. Rep. William Ford (D-Taylor) faces no contest in his primary. But in the Republican Party, for the first time in 10 years, a battle looms. Edgar Nieten of Romulus and Jack Underwood of Westland are seeking the GOP nomination.

Nieten has displayed a reasonable and intelligent approach to national problems while Underwood failed to answer this newspaper's questionnaire.

In the 14th State Senate district, which includes Plymouth and Plymouth Township, Republican incumbent Carl Pursell faces no primary opposition.

Fighting for the Democratic nomination to run against him are Don O. Christie, a Redford Township trustee who has developed a long record of experience in the legislative process at the local level, and Michael O'Shea. Christie is his party's strongest prospect.

State Sen. William Faust (D-Westland), whose 13th district includes Canton Township, faces no primary opposition while Republican James Walsky of Canton is also without a challenger in his primary.

In the 52nd state representative district, which includes Plymouth and most of Plymouth Township, neither Republican Roy Smith nor Democrat Merian Frederick face primary opposition.

However in the 37th state house district (which includes Canton Township), incumbent Democrat Thomas Brown faces effective and spirited opposition from Robert Erwin.

Brown has done only an adequate job in Lansing but has represented his district. Erwin has shown a knack for generating ideas and providing leadership and if elected he could prove to be a capable legislator.

In the 27th Wayne County Commission district, which includes the City of Plymouth, Plymouth and Canton townships, incumbent Brian Arrowsmith is obviously the most qualified of the three active candidates seeking the Democratic nomination.

Despite his ability, we are troubled somewhat by Arrowsmith's last minute, unannounced switch from the Republican to the Democratic party. It doesn't say much for his political integrity since the Republicans now don't have an opportunity to field a candidate for the spot.

**Plymouth  
Observer & Eccentric**  
DIVISION OF SUBURBAN COMMUNICATIONS CORPORATION

HENRY M. HOGAN, JR., Co-Publisher  
PHILIP H. POWER, Co-Publisher  
DUANE P. ROSENTHAL, General Manager  
R. T. THOMPSON, Executive Editor  
W. EDWARD WENDOVER, Community Editor  
ARTHUR SHAFFER, Sales and Marketing Manager  
Member of  
MICHIGAN PRESS ASSOCIATION  
SUBURBAN NEWSPAPERS OF AMERICA  
NATIONAL NEWSPAPER ASSOCIATION

"HAPPY DAYS ARE HERE AGAIN"



## Dusty statute of 1923 could aid civic bands

**Fred DeLano writes**

State Sen. Carl D. Pursell has unearthed a long-forgotten Michigan statute which could be used to increase our cultural wealth, being applied as it stands in Plymouth and then — with an amending touchup or two — to Livonia, Westland and limitless communities throughout the state, maybe including Detroit.

It is a statute which offers the salvation for our civic bands and orchestras and which once and for all would end the constant begging for funds to keep these units alive.

You see, the 1923 Michigan Legislature, in its infinite wisdom, adopted (and Governor Alexander Groesbeck signed) a bill which stated:

"An act to authorize and empower villages and townships of this state, also cities having a population not exceeding 50,000 inhabitants, to levy a tax for the maintenance and employment of a band for musical purposes for the benefit of the public, provided said special question is submitted to the duly qualified voters of such villages, townships or cities and adopted or agreed to by a majority vote of those participating in said election."

"The township board, village council, common council, commission, or other legislative body of any township or village of this state, or city having a population not exceeding 50,000 inhabitants, upon petition of 10 per centum of the qualified voters thereof, shall submit the question to the people as to whether such village, township or city, as the case may be, shall come under the provisions of this act and, if adopted or agreed to by a majority vote of the qualified voters participating in said election, then this act shall be in full force and effect."

"In all such villages, townships or cities adopting the provisions of this act, the legislative body thereof is authorized and empowered to levy an annual tax not exceeding two (2) mills on each dollar of the assessed valuation of such village, township or city as the case may be, for the

## Court decision eases tenseness

Cross District busing — the issue that dominated the politics of these suburbs for more than three years — ended last week, not with a bang but a sigh.

Mostly, it was a sigh of relief from hundreds of thousands of suburban families, freed by the U.S. Supreme Court's 5-4 verdict of the fear that some day some judge would order them to put their children on the school bus to Detroit.

But it was also a small, quiet sigh marking the end of an era in which men and women of good will could envisage accomplishment of a truly integrated society within a near future.

The busing plan proposed by the late Judge Roth was the high-water mark of those hopeful and perhaps naive times that produced the excitement of the civil rights movement, the reality of one man-one vote, and the flawed promise of the New Detroit Committee.

For the momentum of this surge had petered out by the time the court finally ruled, sapped by black power, white fear, and the sad realization by both that racial progress was not as simple or certain as was once hoped.

**MOST PEOPLE** in the suburbs are very satisfied by the supreme court's ruling. But in the aftermath, it is crucially important to sort out just what the ruling means and what it does not.

It does mean that, on balance, the personal ag-

## Education winner in ruling on busing

There was great joy in the suburbs last week when the United States Supreme Court reversed the late Judge Roth's decision to include the suburbs in a plan of integration of education by busing. But when the smoke clears, who will be the winners and losers in the case?

To begin with, Judge Roth did find that the Detroit Board of Education at one time systematically promoted segregation in education by busing Detroit students past the school to their homes. In other words, Judge Roth found that Detroit had overtly pursued the opposite of the neighborhood school concept.

**THE UNITED STATES** Supreme Court has ruled that, although Detroit's Board of Education may have been bad guys, there are no grounds to hold the suburbs guilty by association and that, to right a wrong, they should not be included in the overall plan.

With that accomplished, why even consider the subject of winners and losers? The answer is that there is no such thing as a free lunch and there is a price for this alleged victory.

**THE WINNER** is easy to identify. It is education.

Studies show that in situations where there

maintenance and employment, under municipal control, of a band for musical purposes for the benefit of the public."

Pursell, who is a Plymouth native, came across this dusty statute when he was asked for counsel by a local committee which went out ringing doorbells to raise \$2,500 to sustain another series of concerts under the stars in Kellogg Park by the Plymouth Community Band.

Granted, the money was raised — including a \$600 grant from the city government which put the band under municipal contract at \$100 per concert. However, this annual tin cup approach is not a satisfactory answer in Plymouth or anywhere else.

The Plymouth Symphony, Westland Symphony, Oakway Symphony and, yes, the Detroit Concert Band under the famed Leonard Smith, are among the other musical entities of great entertainment value that come immediately to mind as needing annually guaranteed financial help, without having to beg.

Here is an act already on the books which holds the answer. Senator Pursell is amenable to introducing amendments to broaden its language to include civic orchestras and to do away with the population limitation. On as non-partisan an issue as this, support should be forthcoming without political party identification from his colleagues.

The two-mill limitation could even be reduced, and wisely so. For instance, in the City of Plymouth alone under today's pattern of property assessments, a levy of just one-tenth of a mill would raise \$8,000. Half a mill, or 50 cents on the dollar, would produce \$40,000 — much more than enough to maintain both the Plymouth Symphony and the Community Band.

## Observation Point

by PHILIP H. POWER



gravation and educational distortions that busing would have provoked were more weighty than the allegation that the suburbs produced knowingly a segregated school system in metropolitan Detroit.

What the ruling does not mean, on the other hand, is that it is now time for us in the suburbs to stick our heads back into the sand and to pretend that there are now no problems worthy of our attention.

Busing or nor, our region is still essentially segregated in housing and, thereby, schooling, with blacks in Detroit and whites in the suburbs.

Busing or no, our region is still plagued with the simple fact that the quality of education is generally good in the suburbs and generally lousy in Detroit.

Busing or no, our region is still one in which equality of opportunity is mostly available to white children in the suburbs and mostly only a fairy tale to black children in Detroit.

And busing or no, our region is still one in which the suburbs and the central city must come together in some consonance — perhaps fragile and uneasy but a relationship of some sort. For without each, the other will surely wither and die.

## Eccentricities

by HANK HOGAN



has been busing to achieve integration, the level of education has declined more rapidly in the outlying areas than the level of education in the core city has risen, with a net result of the total lowering of the standards of education.

The children will be educated with their neighborhood friends, and develop social as well as educational skills.

**THERE WILL** be more money for the classroom if fewer buses are purchased and staffed. And the children won't be subjected to the long hours on buses which would take time away from the classrooms.

On the other hand, the Supreme Court ruling will hasten the departure of whites from the core city to the suburbs, which will help cause the deterioration of downtown.

If downtown falls, there aren't, in the long run, going to be any suburbs.

So we have our winners but we may have our losers unless we, ourselves, are willing to break down the barriers that have a tendency to keep whites in one place and blacks in another.

## Esch votes for TV coverage of impeachment

Rep. Marvin L. Esch (R-Ann Arbor) has said if impeachment proceedings are held in the House the television networks will be providing a vital national service by providing gavel-to-gavel coverage.

Esch was among more than 80 members of the House who joined in bipartisan sponsorship of a resolution which would open the House chamber to television coverage if there is debate and votes on articles of impeachment.

"I believe the American people—regardless of their opinions today about the probe as handled by the judiciary committee—want to know that justice

is done," said Esch.

"If the committee sends articles of impeachment to the House floor, the issues will be complex and television could provide a vital national service by giving our citizens gavel-to-gavel coverage."

Esch voted July 22 for a resolution to change House rules to permit live television and radio coverage of the judiciary committee's final impeachment inquiry sessions. The resolution passed 395 to 40 on a roll call vote.

"I have been greatly disturbed by the confusion, self-serving leaks and partisan bickering that followed testimony in closed committee sessions."

The congressman discounted suggestions that television or radio coverage would result in "grandstanding" by some members of the House. He said strict rules would be in effect regardless of whether television cameras were present.

Saying the House chamber would not be allowed to take on a circus atmosphere, Esch continued: "There would be no roving correspondents, no interviews on the floor. The only difference would be that millions could view the debate instead of a few hundred. The people would be direct observers of history and would have full access to all the facts."

The resolution, which would permit broadcast coverage of impeachment proceedings in the House, is now pending before the rules committee where it is in danger of being pigeonholed unless the House leadership takes action.

## Reuther fights tax loopholes

John Reuther, candidate for Congress in the 2nd Congressional District, recently urged passage of a bill that would close three major tax loopholes now used by the oil industry.

"These loopholes will cost the American Treasury more than \$6 billion in 1974," he told his supporters at Ypsilanti headquarters. "They must be eliminated immediately."

The bill is currently stalled in the Ways and Means Committee of the House. Friends of the oil industry lobby are attempting to weaken the bill by introducing a "phase out" of the loopholes rather than immediate action, he claims.

"We cannot afford to put off closing these loopholes for several years. Billions lost to oil company greediness will never be recovered. Those billions must be spent on vital domestic programs now dying because there are no funds."

The bill would eliminate: Foreign tax credit which permits oil companies to reduce their U.S. tax by one dollar for every dollar in taxes they pay to foreign governments. This will cost the treasury \$3 billion this year.

Oil depletion allowance which permits the oil companies to deduct 22 per cent of their gross income from their net income for tax purposes will cost the treasury \$2.8 billion in 1974.

Intangible drilling expense loophole designed to encourage exploration for new oil reserves, has simply given the oil barons a way to deduct all the tax benefit for drilling expenses at once. It has not stimulated oil exploration and will cost the treasury \$800 million in 1974.

"It is apparent to experienced observers that the oil industry has reaped huge profits at great cost to the American taxpayer."

"And it is evident that the powerful oil lobby is determined to kill this bill which would return a measure of justice to our income tax system."

Reuther urged the voters in the 2nd Congressional District to write Ways and Means Committee Chairman Wilbur Mills and demand action on the bill proceed immediately.

"Stalling in committee is a common method of killing or weakening a bill," Reuther concluded. "We must not permit this vital piece of legislation to die in some committee pigeon-hole."

## Lansing reports on expenses

Marjorie Lansing, contender for the Democratic nomination for Congress in the 2nd District, announces she is in favor of a tougher campaign financing law than Common Cause.

She made that statement while reporting her personal assets and campaign expenses to date in the 2nd District, which includes Livonia and Plymouth.

In a recent report to the House Clerk, Mrs. Lansing announced she has spent \$16,121 in her campaign to date and pointed out that some of her opponents have spent three times that amount.

She announced her income in 1973 was \$22,652. She paid \$3,368 in federal income taxes, \$2,625 in real estate taxes and \$925 in state taxes. She owns two homes in Ann Arbor and Chelsea, purchased at a total of \$77,500 with mortgages of \$27,418.

From stock market investments for 1973, dividend income was \$2,576 and capital gain \$391. Interest income from all sources was \$5,362 of which \$1,912 was from an estimated \$65,000 in TIAA-CREF funds.

Thursday, August 1, 1974

THE OBSERVER & ECCENTRIC

(L.P.21A)

## New Customer

**BEAUTY SPECIALS**



By Dona & Mary  
Mon.-Tues.-Wed.

Our other expert  
stylists to pamper  
you are:

Bev - Matilde  
& Pam O'Donnell

425-2777

*Femme Chic Coiffeurs*

16717 Middlebelt (S. of 6 Mile Rd.)

Open Mon.-Tue.-9:30-4 p.m. Wed.-Thurs.-Fri.-8:30-7 p.m.

## the Pedal Centre

Ann Arbor's New Complete Bicycle Sales & Service Center...

Invites you to  
view its wide  
selection of fine bicycles

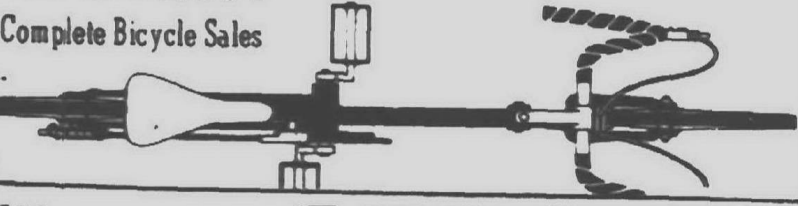

**RALEIGH** of England

Select from the Complete Line,  
Including -  
Sports 3-Speed \$89.95  
Grand Prix 10-Speed \$139.00

Plus, **Crescent** & **Panasonic**

High Quality 10-Speeds from Sweden & Japan  
Large Inventory of Children's Bicycles -  
Touring, Racer, Hi-Riser Styles

Large Selection of Accessories & High Quality Components

3588 Plymouth Road, Ann Arbor, Just West of US 23 Interchange  
TEL. (313) 971-6900 - Daily 10-9 Sat. 10-6 Sun. 12-5

## KEITH'S Decorating Center

**NOW!** Is the Time to do  
your Household Decorating at our  
Store-wide "20% off AUGUST SALE"

- ★ PAINT THE HOUSE
- ★ PAINT THE BARN
- ★ PAINT THE FENCE
- ★ PAINT THE BASEMENT

or WALLPAPER your  
Kitchen, Bathroom, Living  
Room or Bedroom ...Choose  
from Hundreds of Books—All  
Famous Manufacturers



- ALSO:
- Woven Wood Shades
  - Custom Made Window Shades
  - Carpet

• NO HIDDEN  
CHARGES

ALL  
AT **20% OFF**  
Sale Ends Aug. 31

## Keith's Decorating Center

25825 W. Six Mile (corner Beech) KE 7-2020

STORE HOURS: Mon. thru Thurs. 9-5 Friday 9-8 Saturday 9-12

Gee, I wish Mom would hurry  
over to Livonia Hardware's Summer

## Toy Sale

It's still going on and I  
don't have anything to do!

Gift Suggestion: Buy now for these future gift giving occasions  
... birthdays, holidays or just for being good!

**25%**

OFF ALL  
Dolls • Trucks  
Games • Models  
Stuffed Animals  
Crafts

All by such famous manufacturers as Mattel, Ideal, Structo, Tonka,  
Marx, Gabriel, Fisher Price, Child Guidance, Aurora, Revell, Play-  
skool, Hasbro... Buy now for those gift giving occasions coming up.

SPECIALLY  
TAGGED TOYS  
ARE UP TO

**50% OFF**

**LIVONIA  
HARDWARE**

**True Value**  
HARDWARE

5 MILE ROAD  
at FARMINGTON ROAD

DINERS  
CLUB

master charge

AMERICAN

PHONE  
GA 2-1155 — 937-1611

OPEN  
DAILY 9 a.m. - 9 p.m.  
SUNDAY 10 a.m. - 2 p.m.

YES.  
YOU  
CAN.

Cool  
your  
home  
without  
wasting energy  
with **LENNOX**  
central cooling.

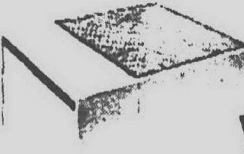

Extra efficient.  
Quiet.  
Rugged.

Find out the difference between a so-called bargain and the best. Call us for a professional home survey. No obligation of course.

**KEETH**  
Heating & Air  
Conditioning Co.

400 N. Main St. Plymouth  
453-3000

Certified **LENNOX** dealer

"WE TRY HARDER"

**LENNOX**

AIR CONDITIONING • HEATING

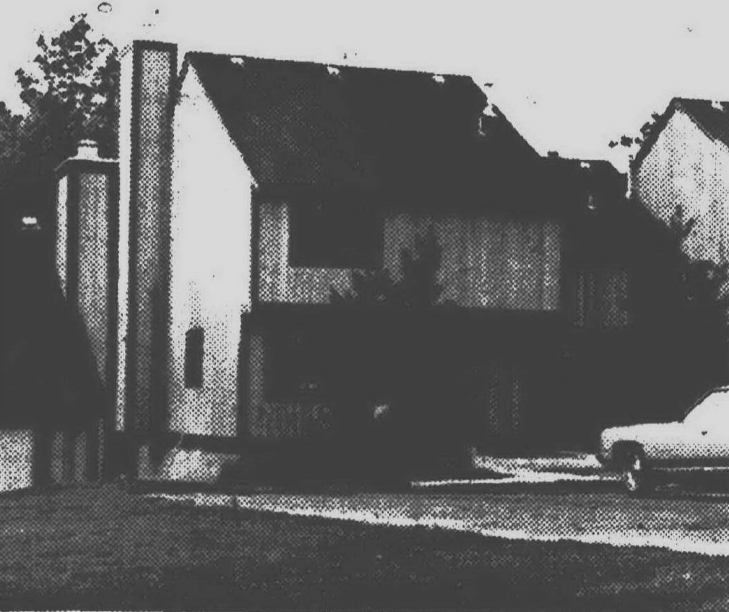

**Dramatically  
designed homes,  
spectacularly  
located among  
Brighton's  
wooded hills.**

Immediate occupancy available

We set out to share nature's beauty without spoiling it, at Hamilton Farms. And it's a dream come true. Still peaceable. Wooded. Private. Reminding you of an earlier time around here, when life was less hurried and more pleasurable. The best of the old and the new.

Hamilton Farms features condominium homes: ranches and two-stories with two or three bedrooms and full basements. The price includes all the features most buyers want: fireplaces, equipped kitchens, private patio and/or balcony, central air-conditioning and more. Much more.

Come August, you'll also have a swimming pool and cabana and by fall, shuffleboard and tennis courts, bicycle paths — something for everyone to enjoy. And, nearby, the parks and lakes and year-around sports that attracted you to the Brighton area in the first place.

Our condominium homes are ready for occupancy now, so come look us over. Once you see Hamilton Farms, we think you'll like us as much as you already like this area. For many of the same reasons.

## HAMILTON FARMS

Two and three  
bedroom condominium  
ranches & townhouses  
from \$36,700

Flint Road between  
I-96 and Grand River Ave.  
Brighton, Michigan

Hours: 12-8 every day  
Phone: 229-2442

Sales by  
The Weingarten Corporation



# GARDEN CITY

## Sidewalk Sale

August  
1-3

### HERSHEY'S FAMOUS SIDEWALK SALE

"ALL NATIONALLY ADVERTISED BRANDS"

- NATURALIZERS
- LIFE STRIDE
- MISS AMERICA
- HUSH PUPPY
- JUMPING JACKS
- LAZY BONES
- POCOS

UP TO

**75%**  
OFF

Discontinued Styles ... not all sizes in all styles

#### HERSHEY'S SHOE STORE

29522 Ford Rd.  
GARDEN CITY  
GA 2-1771

THURS. - FRI. - SAT.  
9 A.M. - 9 P.M.

Plenty of FREE Parking  
All Sales Final - No Exchanges - No Refunds



**SIDEWALK SALE ONLY!**  
Bike Values to \$149

\$89<sup>85</sup> and \$99<sup>95</sup>

TODAY ONLY

TODAY ONLY

This Day Only:

**20% OFF**

ALL ACCESSORIES IN THE STORE

#### SUMMER CLEARANCE

**\$15 OFF** ON ANY BIKE IN  
THE STORE (Except Browning)  
For one week only  
Offer ends Sat., Aug. 10

• FREE ASSEMBLY •  
WE CARRY 3 WHEEL ADULT TRIKES

**INTERNATIONAL BIKE SHOP**

Hours: Mon - Fri. 10-9, Sat. 9-9  
5640 MIDDLEBELT - N. of Ford Rd., Garden City

PHONE: 522-6780

#### SIDEWALK SPECIALS

4 QUARTS  
MONARCH  
MOTOR  
OIL

**\$1.00**

FISK  
OIL  
FILTERS

**\$1.77**  
reg. \$2.27

#### K-mart Auto Center

offer valid this store only  
29600 Ford Rd., Garden City

427-3120

STARTS  
TODAY!

#### TAKE ADVANTAGE OF SIDEWALK SPECIALS

Save 30% on an  
easy play Organ  
by KIMBALL

"Family Fun For Everyone"

**SAVE \$200 ON A  
BEAUTIFUL KIMBALL  
CONSOLE PIANO**

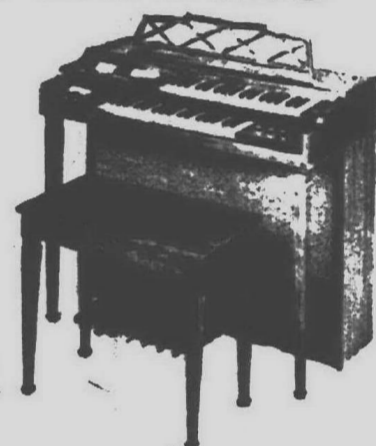

MANY MORE MID-SUMMER  
CLEARANCE VALUES

Guitar Case only \$1 with the  
purchase of any regular priced guitar

#### LA PRIMA MUSIC, INC.

"Everything in Music"

Garden City  
29478 Ford Rd.  
at Middlebelt

Farmington Hills  
25930 Middlebelt  
at 11 Mile

### K-MART

#### SIDEWALK SALE

GARDEN CITY STORE  
HOURS DAILY 10 A.M. - 10 P.M.

Men's 14 1/2 - 17  
White  
Solid colors  
Fancies

Boys' 4-18  
Prints  
Stripes



#### MENS & BOYS SHIRT CLEARANCE

MENS SHORT SLEEVE DRESS SHIRTS  
Sizes 14 1/2 to 17 Solids & Prints **2/5<sup>00</sup>**  
Terrific Colors Values to \$4<sup>99</sup>

MEN'S DRESS SHIRTS Values to \$5<sup>99</sup> **2/5<sup>00</sup>**

MEN'S SPORTS SHIRTS - Short Sleeves **2/5<sup>00</sup>**  
1,000's to choose from to \$5<sup>99</sup>

MEN'S KNIT SPORT SHIRTS **1<sup>96</sup>**  
Sizes S-M-L-XL values to \$3<sup>99</sup>

BOYS SPORT SHIRTS-KNITS  
AND DRESS SHIRTS values to \$3<sup>99</sup> **1<sup>77</sup>**  
Fabulous Selection

#### MEN'S CASUAL SLACKS

Reg. values to \$8.97  
Giant Selection  
All Sizes & Colors  
Sizes 28W to 38W  
And lengths 28 to 34

**\$4<sup>00</sup>**

#### POLYESTER DOUBLE KNIT SLACKS

SPECTACULAR  
CLEARANCE  
Complete Selection  
of Sizes 28W to 38W  
and All Lengths 28 to 34

**\$8<sup>88</sup>**  
regular **\$14<sup>97</sup>**



#### MEN'S LIGHTWEIGHT JACKETS 50% OFF

#### FINAL CLEARANCE INFANT SPORTSWEAR UP TO **75% OFF**

KNIT TOPS & SHORTS -- 2 Piece Play Sets  
Halter Tops - Sunsets & 100s Of Other Bargains

PICNIC TABLE WITH 26 R BENCHES **\$24<sup>88</sup>**  
BEAUTIFUL REDWOOD FINISH reg. 34.97

FOLDING METAL TABLE **\$8<sup>97</sup>**  
24" x 60" reg. 12.97

FOLDING COT **\$8<sup>97</sup>**  
WITH MATTRESS reg. 12.94

1 GALLON THERMO PICNIC JUG **\$1<sup>44</sup>**

6-PACK INSULATED COOLER **\$1<sup>44</sup>**

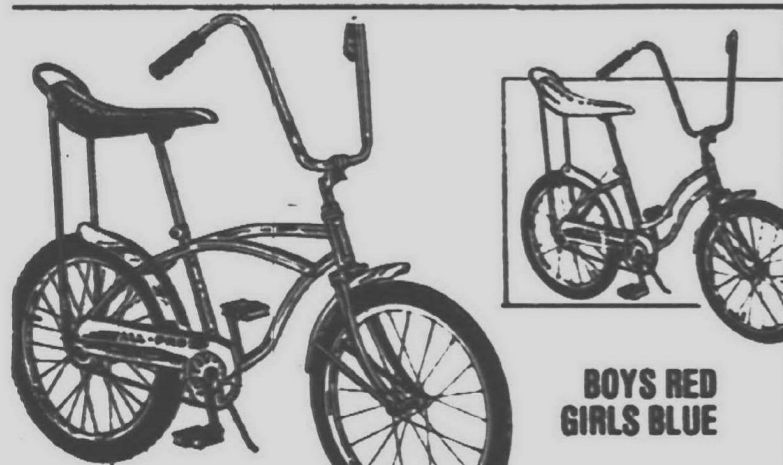

20 IN. HI-RISER BIKES  
reg. 46.97

**\$37<sup>77</sup>**

## SIDEWALK SALE

"BIGGEST  
MID-SUMMER SALE  
EVER OFFERED ON  
LAWNMOWERS"

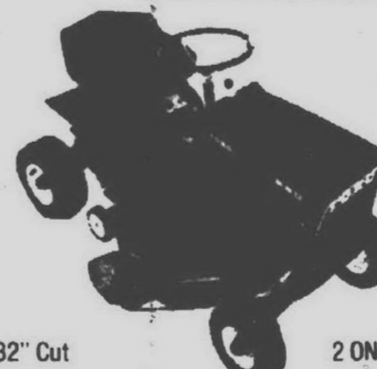

**TORO**

7 HP ELECTRIC START  
SALE **\$569**

ODDS & ENDS of  
LAWN FURNITURE

**1/2 OFF**

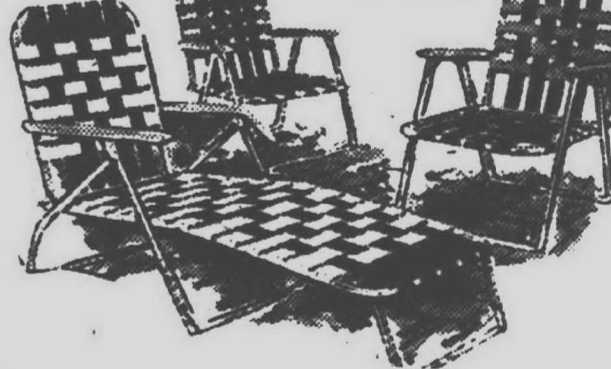

CLOSE-OUT  
on all  
**JACOBSEN  
LAWNMOWERS**  
SAVE \$10 to \$20

Black & Decker  
LAWNMOWER  
**\$49<sup>88</sup>**

**TORO**

We Take Care

21 inch  
self-propelled,  
3 1/2 hp

**\$159<sup>95</sup>!**

We take trade-ins.

Come in  
and see  
our large  
selection  
of rider  
mowers

Free-Bagging Kit  
Value \$4.95

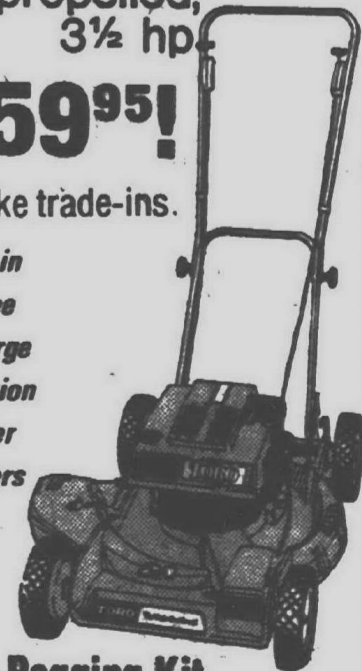

**TRU:TEST**



5 ONLY!  
for  
**\$69<sup>88</sup>**

IN-CARTON  
SALE

#203

IN STORE VALUES  
CLOSE-OUTS on  
FANS  
AIR CONDITIONERS  
SEASONABLE  
MERCHANDISE

**TOWN 'N' COUNTRY**  
Hardware & Fireplace

27740 FORD ROAD • GA 2-2750  
2nd BLOCK W. OF ROSTER ROAD • OPEN ONLY 9-5 (Closed Sunday)



Thursday, August 1, 1974

•13

# League booklet tells 'how' of politics

BY SHERRY KAHAN

Candidates for the Aug. 6 primary, while eager to share with the public their thoughts about political issues and the monumental shortcomings of their opponents, rarely take the time to inform the public about the nitty gritty political steps that led them to prominence.

Ready and able to fill the gap in the public's knowledge about practical, everyday politics is a newly published booklet titled "The Green Grass Roots."

Published by the League of Women Voters of Michigan, this pamphlet, with its appropriate green cover, offers a handy, do-it-yourself view of politics.

DO YOU WANT to joggle the mind

of your state representative about a land use bill. On page seven you will learn that "well thought-out personal letters are the best way of communicating with your legislators."

The pamphlet also suggests that "mass-produced letters, even though personally signed, do not have the weight of a letter in your own words."

But what is the best time for your organization to make its move on an issue close to its heart?

The legislative committee is an important place for a citizen to exert pressure," the booklet says, adding several methods for exerting such pressure.

"IT IS A PRACTICAL guidebook for anyone interested in politics and government," said Mrs. Jane Watts, president of the Northville-Plymouth League of Women Voters.

"I personally would like to see it used by young people entering the political scene. As they become involved, it will be a useful resource for them."

"I think this book would give a young person confidence about participating in politics," said Mrs. June Watson, publication chairman of the Livonia league. "It tells how things are done—such as securing nomination petitions, and what steps for candidates to take when running for local office."

A league member who knows a thing or two about running for office is Mrs. Nancie Blatt, member of the board of trustees of Schoolcraft College and also a member of the Livonia league.

"THERE ARE MANY people who want to get involved in partisan politics but don't know how to do it," she said.

"People who are already active seem to assume everyone knows how to do it. This pamphlet tells eight major ways that a citizen may serve his party at the grass roots level."

"It also will be useful as a reference to someone already in politics."

Another successful campaigner, Mrs. Esther Hulsing, a former member of the Plymouth school board and a Northville-Plymouth league member believes that it is something every voter should have.

"Each voter strolling in to register should be given a copy," she said. "Some of us older voters also could be helped by learning the terminology

it uses and the steps it includes about how to take political action."

"It seems to me that it would be a valuable resource for high school civics classes. It has the kind of concise information the students need."

**CHAIRMAN OF PUBLICATIONS** for the league, Mrs. Johanne Fechter, stated:

"It strikes me that at this time in history something like this might encourage young people to participate in politics."

"So many have been turned off recently on involvement. I also feel that when they find out how easy it is to become involved, more women will run for public office."

Mrs. Watts agrees. "Recently I attended a candidates' night in Canton

Township and not one candidate was a woman."

"This booklet shows that a big prerequisite for office is interest. It would be a handy guide for any woman candidate and I hope they will make use of it. Women can bring a humanistic approach to politics rather than the cold, calculating, business aspect of some men."

**HOWEVER, MRS. FECHTER** pointed out the pamphlet might be useful to men in that it makes party structure clear, and in fact, explains the whole political system.

"Green Grass Roots" may be ordered for \$1 by contacting Mrs. Fechter at 397 N. Evergreen, Plymouth, or Mrs. Jackson at 33605 N. Hampshire, Livonia.



DIGGING INTO GRASS ROOTS politics are members of the League of Women Voters. From left are June Watson, Johanne

Fechter and Jane Watts. (Staff photo by Bob Woodring)

## Young German musicians right at home here

By CORINNE ABATT

The 28 young musicians from Bremen, Germany, who spent a recent weekend in Livonia may have been touching American soil for the first time, but you'd never have known it by looking at them.

Or listening to them, either. They arrived in the city by bus from the Toronto airport and climbed out to meet their local host families clad in jeans or slacks, loose shirts, clogs—all the trappings that typify American teens.

Any anticipation of language difficulties disappeared with the first, "How do you do, I'm glad to meet you."

Most had had five or six years of English in school.

They are members of the Jugendkammerorchester of Bremen under the direction of Henry B. Koster. Livonia was the first concert stop for the 14 to 23-year-old musicians who are making a month-long concert tour in Michigan under the sponsorship of the Blue Lakes Fine Arts Camp.

While here they were hosted by families of the Youth Symphony Society.

Mrs. William Hamilton and daughter, Nora, were on hand to meet and welcome their two houseguests, Uta Brede and Gesa Dettmers.

Mrs. Hamilton had decided to wait until meeting the girls before deciding plans for the weekend.

She sounded them out on going sailing, explaining the family had recently bought a sailboat and although the

Hamiltons weren't expert sailors, would the girls like to sail along the shore of Lake St. Clair.

Both smiled approvingly. Gesa said that would be fine with her because, "I can sail. I have experience."

She questioned her friend in German, obviously searching for the English equivalent of "licensed sailor."

Uta, too, said she loved to sail and Nora echoed the statement and the visitors and hosts immediately found a common interest.

By the time they arrived at the Hamilton home, 18669 Levan, another daughter, Adele, a student at Schoolcraft, was practicing her violin for a concert that evening.

Uta and Gesa are violinists. Adele is also, Nora studied violin and later switched to drums and one common interest quickly grew to two as the girls compared instruments and music.

As she described the orchestra's repertoire, Uta got to a Mozart piece, added "foo-ga" and looked around for pronunciation help.

It took but a second for the light to hit Adele who came to her aid with "fugue."

Looking back on the weekend right after she had put Uta and Gesa on the bus, Mrs. Hamilton said, "It was just lovely and the girls were delightful. They were so well disciplined and easy to be with."

Friday evening the girls and the Hamiltons went to a concert at Schoolcraft by the summer school orchestra. Adele was in the orchestra which per-

formed in Livonia's "Music Under the Stars" series.

Saturday was spent sailing on Lake St. Clair in the Hamilton's 26-foot sailboat, "Carina."

The German visitors were as good as their word. Mrs. Hamilton says both were licensed sailors. "They were very helpful on the boat, they knew how to handle the ropes and we felt very confident with them."

There was excellent attendance for the Jugendkammerorchester concert at Schoolcraft Saturday evening.

Having discovered Farrell's ice cream parlor after the Friday concert, the young Germans and their new American friends went back for more confections after the Saturday concert.

Bonnie Jones of Livonia, member of the Youth Orchestra, hosted a swim party Sunday evening complete with hot dogs and typically American picnic food.

Mrs. Hamilton said her guests were "very outgoing and not at all coy about performing when asked." They told her, she said, that "in Germany to be able to perform on an instrument, particularly the violin, is an achievement."

She was particularly pleased one afternoon to find Adele, Uta, Gesa and another guest playing the Bach double concerto together just for fun.

The Hamiltons are certain their visitors had a good time.

"But it was even better for us," Mrs. Hamilton added. "We loved having them—we really did."



MUSIC AND VIOLINS were topics of conversation between Uta Brede (left), Gesa Dettmers and Adele Hamilton, (seated) who with her family hosted members of a youth orchestra from Bremen, Germany. (Staff photos by Harry Mauthe)

## m.m.memos

That split decision recently in the highest court in the land left me with pretty mixed-up emotions that must be shared by many—despite the elation generally expressed.

To explain them, I go back a little, to the integration-by-busing ruling by the late Judge Stephen Roth and the realization that the Pontiac situation I had discussed with the girls could indeed happen to us.

We talked about it again then, and agreed that while we would not really favor their having to leave familiar schools, we could understand the reasons and would follow court rulings.

But of course I found myself in the minority in these thoughts, and I guess they did, too.

And in all the anti-busing furore I had to admit many times that of course I wasn't all that thrilled about seeing my daughters in a situation like that.

It was just that I couldn't get past the words of the judge that "actions and inactions" had brought about a true injustice.

I could feel very sure that no action of mine

ever had contributed, but how about a lifetime of inaction?

Feelings grew so intense and polarization was so marked that I became honestly fearful of real trouble should school busing be ordered.

Time went on. The courts discussed busing in their legal moves and people discussed other things.

You could almost get lulled into believing the whole thing would go away.

Then matters in the background pushed to the fore again with the death of Earl Warren and the review of the historic march toward school integration.

And the "This Family will not be bused" signs yellowed but stayed in windows.

The day of decision arrived and a changed court halted the march of the last 20 years. I wish I could say I was totally displeased.

What I felt, I have to admit, was relief that my daughters don't have to do the paying for my inaction. I also wish I could know a certainty about what happens to THEIR daughters.

—Margaret Miller

# The family still is rated No. 1 by most elderly people

BY MARGARET MILLER

Despite the current emphasis on retirement communities and senior citizen activities, most elderly people consider themselves first and foremost members of families.

That is the word of Jim Zalba, who works with many elderly persons as a supervisor in the federally-funded Foster Grandparent Program in Detroit. He spoke in Madonna College's Seminar on Aging, considering particularly the question of family relationships for the elderly.

"Every older person you encounter," Zalba told those participating in the seminary, "is a person with a history and a family, and that's the most important thing in his life."

He cited statistics indicating that more than 80 per cent of persons of retirement age live within an hour's drive of at least one of their sons or daughters, and 65 per cent have seen one of their children within the last 24 hours.

BUT FAMILY relationships come under many stresses where the elderly are concerned, Zalba said.

Some of these, he said, have to do with the changing status that comes with aging. Some involve today's changing society and the emphasis on the nuclear family.

Still others, he added, come from the fact we tend to lump both older people and families into one group but in fact all are very different.

"WHAT HAPPENS to a person when he reaches retirement?" Zalba asked.

"He's stereotyped" and "he's depressed" were two of the suggestions. "He's put into a new situation, and it's a traumatic shock," was another idea. "Up to the day of retirement he was expected to produce fully—then nothing."

Zalba agreed, and added: "There's a major change, because family relationship are being modified. The older person, who has been part of a nuclear family, now feels pushed out because he is no longer productive."

He said an aging parent who has been independent will at this point in his life feel a great reluctance to turn to his children for fear of being a burden.

"Thus there is a tendency to cling to the mate and if one of the partners dies the loss is even greater."

THE CHANGE IN STATUS used to be an easier transition because the extended family—grandparents, aunts, uncles and cousins as well as the parents and children—was more a part of our social scene, Zalba pointed out.

"Now there are all sorts of factors, including increased mobility and the need for higher education and the tendency of young adults to separate from the family unit, that increase the loneliness of the elderly."

Zalba also suggested stresses unresolved from earlier years may cause problems in family relationships that include elderly persons.

"This is especially true when an elderly parent shares a home with the family of a son or daughter."

DISCUSSION BROUGHT OUT the idea that being old may be more difficult for a woman than a man.

"Our society tells a man he has done useful work and rewards him with a pension," one seminar participant said, "but a woman who has done housework all her life does not have that sense of worth and anyway she never retires."

Another student added: "I don't think it is at all uncommon for older women to be unable to make decisions because no one ever gave them the chance."

DISCUSSION INDICATED participants had had varied experiences in dealings with elderly people in their families. They found some wanted activity, some were content to relax, some were gregarious and others preferred solitude.

"You've made the point I wanted to make with regard to older people and families," Zalba said. "That is that there are differences in people and families and when you get older—no change."

"Yet still we keep trying to stereotype older people."

Zalba said the Foster Grandparent program helps supervise offers work for retired people who help children in institutions.

"They can work up to 20 hours a week and they are paid \$1.60 an hour. That's a stipend rather than a wage and it is not taxable."

He added the money earned often makes a great difference to the older people involved, and the human, family-type contacts often are even more important.



MR. AND MRS. OREN NALLEY

## Nalleys wed 50 years

Mr. and Mrs. Oren Nalley, former residents of Plymouth now making their home in Grand Rapids, will celebrate their 50th wedding anniversary Aug. 4.

Mr. Nalley is retired after working

many years as an engineer at the Maybury Sanitarium. The couple have a son, Lamar Nalley of Muskegon, and a daughter, Mrs. Russell Kaiser of Plymouth. There are 10 grandchildren.



MR. AND MRS. KRAUSS JR. (Debra Jane Diekmann)

We specialize in HAIR-STYLING

In and out in 45 minutes

**D.D.** Hair Fashions

955 S. MAIN ST. PLYMOUTH GL 3-6540

## Plymouth is home for newlyweds

Mr. and Mrs. William D. Krauss Jr. have a home in the Plymouth area following their recent marriage in the First United Presbyterian Church of Plymouth.

Mrs. Krauss is the former Debra Jane Diekmann, daughter of Mrs. Robert J. Diekmann of Robinwood Avenue, Plymouth, and the late Mr. Diekmann. Her husband's parents, Mr. and Mrs. William D. Krauss, live on Grosse Ile.

Dr. Henry Walch officiated for the ceremony, and the bride's father gave her in marriage.

She wore a white mullin jersey gown with a jacket of imported lace. A matching lace cap held her fingertip veil and the bouquet she fashioned for her wedding included white silk rosebuds and dried flowers.

Barbara K. Ward of Elk Grove Village, Ill., was matron of honor for her sister, and the bridesmaids were Betsy Volacic of Plymouth and Jackie Foust of Ann Arbor. Their dresses were Nile green jersey and their bouquets were green and white dried flowers.

Three brothers attended the bridegroom. Kevin Krauss was best man and Tony and Joe Krauss seated the guests.

The reception was held in the Hillside Inn in Plymouth, and the newlyweds honeymooned in Hawaii.

Both are graduates of Northern Michigan University. The new Mrs. Krauss, who earned her degree in art education this year, will teach elementary art in New Boston. Her husband, a 1973 graduate, is an economist for the U.S. Bureau of Labor Statistics.



Shepherd-Wirso

Mr. and Mrs. Harold Shepherd of Aspen Drive, Plymouth, announce the engagement of their daughter, Sandra S., to Richard Duane Wirsu, son of Mr. and Mrs. Russell Wirsu of Detroit. The bride-elect is a 1973 graduate of Plymouth Salem High School and her fiancé graduated from Redford High School in 1971. No wedding date has been set.

## Keepsake DIAMOND RING CENTER

You'll find the ring of your dreams in the exciting selection on display in our Keepsake Diamond Ring Center. And every Keepsake engagement diamond is perfect, pure white, precisely cut.



MEMBER AMERICAN GEM SOCIETY  
**Keepsake**  
Orin Jewelers  
22517 FOURTH AVE. FARMINGTON HILLS, MI 48334  
Phone: 424-7600  
Your Master Charge & BankAmericard welcome  
Registered Jewelers and Diamond Retailers

## WAREHOUSE OUTLET SALE!

all sale items at our Warehouse Outlet Store, 11825 Mayfield, Livonia

SATURDAY, AUG. 3rd -10 A.M. to 8 P.M. SUNDAY, AUG. 4th -12 Noon to 6 P.M.

Fantastic savings on a wide selection of famous-brand home furnishings...all items drastically reduced because they're slightly soiled or damaged, discontinued styles, discontinued fabrics, or one-of-a-kind! Because of the tremendous mark-downs, all sale merchandise is sold as-is, all sales are final, and all purchases must be picked up or delivered within seven days. Charge for delivery is 10% of purchase price-or \$12 minimum.

OUR REGULAR CONVENIENT TERMS ARE AVAILABLE, OF COURSE!

### special group of BEDROOM PIECES

Odd Dressers & Chests

values to \$700

now \$129 from

Beds and Night Tables

values to \$229

now \$39 from

### special group of OCCASIONAL TABLES ETEGERES CELLARETTES OTHER PIECES

in maple, pine, cherry, oak

were to \$300

your choice

now \$89

### special group of DINING TABLES

In oak, maple, cherry, pine! Oval, round, rectangular, and pedestal styles! Some with leaves, some without.

were \$129 to \$349

now \$49

ALSO A LIMITED SELECTION OF BUFFETS AND CHINAS AT TREMENDOUS SAVINGS!

### ODD DINING CHAIRS

(not in sets)

were to \$169 each

as low as \$10 each!

### special group of SOFAS

Colonial and traditional styles! Fully upholstered and exposed frame styles! Many sizes and fabrics to choose from!

were to \$650

now \$199

ALSO A LIMITED NUMBER OF LOUNGE CHAIRS AT BIG SAVINGS!

Colonial Style

### TABLE LAMPS

special

2 for \$30

or \$17.50 each

Antique pine base, textured off-white shade, 3-way lighting.



the greatest look is coordinated . . .

by aileen girl

come in and see our beautiful collection of sportswear in polyester blend knits, in great combinations of fall colors.

sizes 4 to 6x and 7 to 14

priced from \$6 to \$15

**Richards**

BOYS and GIRLS

Wear

northville square • wonderland • westborn  
pontiac mall • north hill plaza • lincoln center  
tech plaza • dykeland • 270 w. nine mile

# the Hearthside

WAREHOUSE OUTLET STORE 11825 MAYFIELD • LIVONIA

Just North of Plymouth Rd., one block East of Farmington Rd.

# Continuum, Family Y get Town Hall gifts

The Women's Continuum at Schoolcraft College and the Livonia Family Y are among 17 recipients of grants from the Northville Town Hall lecture series.

The town hall organization, which on Oct. 10 will launch a new four-lecture series shifting its location to the Madonna College auditorium, each year allocates the proceeds to area organizations for projects that benefit the community.

A total of \$3,500 was awarded to organizations from the receipts of the 1973-74 series. Amounts ranged from \$50 to \$500.

The 1974-75 lecture series will include talks by news correspondent Nancy Dickerson, musician William Albright, theater expert Joe Callaway and cartoonist Bil Keane.

THE NORTHVILLE Town Hall each year asks organizations to make requests for grants, describing the use to which money would be put.

E.J. Wagenschütz headed the committee making the awards from proceeds of the 1973-74 series. Serving with him were Herman Moehlman and Frances A. Mattison of Northville, Jean Proctor of Farmington, Margaret Hough of Plymouth and Frances Hensley of Livonia.

THE CONTINUUM program grant was earmarked to help establish a Women's Resource Center at Schoolcraft. Funds given for the Livonia Family Y will be used for the organization's "Invest in Youth" summer camp and school club programs.

Other grant recipients were: The Plymouth Women's Club, for its Loch Rly home for girls project.

The St. John League of St. John Episcopal Church, Plymouth, for purchase of orthopedic shoes and braces for children at the Plymouth Center for Human Development.

The Plymouth Symphony Society, to purchase Mozart and Beethoven symphonies for its music library.

The Plymouth-Northville League of Women Voters, to fund a "Know Your Northville" publication.

The Northville Historical Society, to aid in restoration of Mill Race Historical Village.

The King's Daughters and Sons, Mizpah Circle, for miscellaneous charitable work in Northville.

The Friends of the Novi Library, to help furnish and equip an audio-visual room in the new library.

THE HURON VALLEY Girl Scout Council, to help purchase roundup tents.

The Northville Jaycees, to help renovate the building on the Fish Hatchery property for community use.

The Big Sisters of Greater South Lyon, to help promote the work of the big sister program in that area.

New Horizons of Oakland County, Inc., to help provide vocational education, evaluation, training and job placement for the physically and mentally handicapped.

The South Lyon Area Youth Guidance Committee, to support its program in that area.

The Community Living Centers, Inc., to be used for needs at its Farmington facilities.

Friends of the Northville Library, to help inaugurate an audio-visual learning program at the Northville Library.

The Northville State Hospital Auxiliary, for the hospital patients' benefit fund.

LECTURES in the coming series will be held Oct. 10, Nov. 14, March 13 and April 10, all Thursdays, at 11 a.m. All will be followed by celebrity luncheons at the Holiday Inn of Farmington, 38123 W. 10 Mile.

Season tickets for the lectures at Madonna are \$12 and may be ordered by writing to Northville Town Hall, Box 93, Northville.



MRS. FRANCES HENSLEY (center) of the Northville Town Hall Board of Awards presents checks for grants to Nancy Dufour of the Schoolcraft College Continuum Program and Robert Willard of the Livonia Family Y. (Staff photo by Bob Woodring)

## CROWLEY'S

### wild, simply wild about party pajamas

Here are two new species of pajamas that we've domesticated for your party-going. One is a sleeky, slithery reptile print. The other is a bold jungle animal replica. Both; in silky acetate/nylon; will catch on like wildfire during the coming social season. Reptile print, 5 to 13, \$45. Animal print, 5 to 13, \$46. Jr. Dresses (#81) at Crowley's Birmingham, Farmington, Westborn Center and Livonia stores.



BIRMINGHAM CUSTOMERS can park free. The new Ferndale Street Parking Deck is now open. Any Crowley sales person will gladly validate your ticket.

A BARGAIN IN BARGAINS, OUR ANNUAL

# SALE!

Savings you won't believe!  
Beautiful drapery, slipcover  
upholstery fabrics for your home.

## SAVE WITH SECONDS

From

# \$1<sup>95</sup> and \$3<sup>95</sup> YARD

Found as firsts from \$5.95 yard and up!

CUSTOM WORKROOMS RECOMMENDED

## CALICO CORNERS®

1933 S. Telegraph, Bloomfield Hills • Fe 2-9163

25006 Little Mack, St. Clair Shores • 775-0078

9:30 to 5:30 Tues., Wed., Fri., Sat.  
9:30 'til 9:00 Mon. & Thurs.



WESTBORN CENTER LIVONIA MALL BIRMINGHAM FARMINGTON  
2000 Westborn Center Farmington Rd. 2000 North Woodward 12 Mile & Farmington Rd.



## Childbirth unit has new class

The Lamaze Childbirth Education Association will hold a new series of classes in St. Mary Hospital, Livonia, beginning Thursday, Aug. 15. The association also offers classes at Schoolcraft College.

The six-week classes help prepare

future parents emotionally, intellectually, psychologically and physically for childbirth.

Couples learn comfort measures for pregnancy, labor and delivery; neuromuscular control (relaxation) and breathing techniques for all stages of labor and delivery.

Each woman is encouraged to bring a husband or friend who will coach her during the class and labor experience.

The film, "The Story of Eric," is available for class use and breastfeeding is incorporated into the discussion.

A three-week series on infant care is also available through the association.

Reservations and future class dates are available from Mrs. Michael Upchurch, 38701 Ross, Livonia.

## U-M welcomes women who wish to return

Women who are thinking about starting college or continuing an education after interruptions, will find a series of courses being offered at the University of Michigan a good place to begin.

For women with jobs who would like to return to school a conversation

will be held Tuesday, Aug. 13 at noon at the Michigan League in Ann Arbor sponsored by the Center for Continuing Education of Women.

This will include a lunch and a talk with the center's staff on admission procedures and how to arrange job and class schedules.

Starting the first week in September the center will offer 10 introductory and upper-level electives especially for women with busy schedules.

The center may be contacted for a list of these and many other offerings in the 1974 fall term courses.

On Monday, Sept. 30 from 7:30-9:30 p.m., the center has arranged an evening with a university librarian on library resources and procedures. Advance registration is necessary.

Tours of the graduate and undergraduate libraries are being offered daily Sept. 9-20. The tour schedule will be posted at the center.

The center is open weekdays, 8:30 a.m.-5 p.m. All interested women and men are invited to drop in to get acquainted. The center is a comprehensive service for women planning education and careers in the framework of other responsibilities.

**BIG-TALL-REG-SMALL**

THE SPECIALTY SHOP FOR THAT Special Man...

SUIT SIZES 35-60  
PANTS 27-30  
SHIRTS 14 1/2-20

**MAN'S MEN'S WEAR**  
25425 Plymouth Rd.  
KE 4-8260

Men's complete is only shoe store  
25425 Plymouth Rd.

**INTERLOCHEN IS . . .**

- preprofessional training in music, dance, drama, visual arts
- superb college preparation in social and natural sciences, English, mathematics, foreign languages
- a challenging, alternative education

**FOR TALENTED TEENS**

For full information, see us —

SAT., JULY 6 & FRI., JULY 19 — 9 a.m. to 7 p.m.  
BIRMINGHAM HOUSE — 145 S. Hunter — 646-7300

OR write, visit or call us collect at . . .  
INTERLOCHEN ARTS ACADEMY — Room 8774  
Interlochen, Mich. 49643 — Ph. (616) 276-9221

**SWEET CORN**

**WE GROW IT FRESH PICKED DAILY**

FOR THE FINEST IN  
SWEET CORN  
AT REASONABLE PRICES

FRESH HOME-GROWN  
FRUITS AND VEGETABLES

- FRESH EGGS
- PURE HONEY
- COLD WATERMELON
- RAW PEANUTS
- SORGHUM SYRUP

**KISSIRE BROS.**  
FARM PRODUCE  
31575 Schoolcraft  
One Block West of Merriman Rd.

## Clinic will offer free Pap tests

Because cervical cancer is one of the most common types of cancer affecting women and because it is curable if detected early enough, it is recommended that women of every age have a Pap test at least once a year.

To make this possible a free Pap test clinic will be held Monday, Aug. 5 through Friday, Aug. 9 in the new Western Wayne County YWCA, 26279 Michigan, between Beech Daly and John Daly.

The clinic is sponsored by the Garden City Jayettes and the Michigan Cancer Foundation.

The clinic is open to all women. Those under 18 must have parental consent. Appointments may be made through the Michigan Cancer Foundation, Western Wayne Unit, 1112 N. Telegraph, Dearborn.

The Pap test indicates cervical cancer long before the signs are apparent. The test, a painless collection of cervical cells, takes about five minutes. The cells are microscopically examined for abnormalities.

The results will be sent to the woman's personal physician.

Irregular bleeding or unusual vaginal discharge are among the first visible signs of cervical cancer. While this does not always mean cancer, it should be reported immediately to a doctor.

Clinic chairman is Jaycette Mrs. Sandy Stolz of Garden City. Club president is Mrs. Millie Tyszkiewicz of Garden City.

Volunteers from the Cancer Foundation's western Wayne County branch will assist at the clinic.

## new voices

Mr. and Mrs. John Scott Williams of Arlington, Va., announce the birth of their first child, a son, Kenton Trahern, on July 9.

Kenton is the grandson of Mrs. H. Philip Barney of Plymouth and Mr. and Mrs. John Z. Williams of Alexandria, Va., and the great grandson of Mrs. Horace Barney of Rockford, Ill.

The Williams family will be in Michigan in August before leaving for Poznan, Poland, for a new assignment with the U.S. State Department.

Mr. and Mrs. David Neil Whiteford of Ypsilanti announce the birth of a daughter, Rebecca Lynne, on June 17 in University Hospital in Ann Arbor.

Rebecca's mother, Mrs. Nancy Whiteford, has been dance instructor in the Garden City parks and recrea-

tion department and will be returning to that work after spending four years away from this area while her husband serves with the U.S. Air Force.

Mr. and Mrs. Ronald L. Hoffman of Plymouth announce the birth of their first child, son Steven Life, on July 11 in St. Joseph Mercy Hospital, Ann Arbor. The Hoffmans participated in Lamaze childbirth training before Steven's arrival.

The grandparents are Mr. and Mrs. Max Hoffman of Lincolnwood, Ill., and Mr. and Mrs. Joseph King of Chicago.

**NASSAU**

7 Nights at Sonesta Beach, Emerald Beach, Britannia Beach and Ocean Club.

FROM **\$239.**

Includes airfare, free transfers and many other extras. **PER PERSON DOUBLE OCCUPANCY.**

**TRAVEL MASTERS, INC.**  
8778 PLYMOUTH RD.  
LIVONIA, MICH. 48150 421-3000

**BABY CRIBS**  
ALL STYLES  
ALL FINISHES

**LAUREL FURNITURE**

FREE DELIVERY EASY TERMS

584 W. Ann Arbor Tr. Plymouth  
(bet. I-96 & Main St.)  
453-4700

Open daily 9:30 A.M. Th. & Fr. 12 P.M.

**Mothers:**

**YOUR CHILD'S PRECIOUS FEET ARE YOUR RESPONSIBILITY**

- There is no substitute for quality and carefully fitted shoes
- Doctors' shoe prescriptions correctly filled

**GABE SHOES**

FARMINGTON RD. AT 12 MILE RD.  
KENDALLWOOD CENTER GR 6-3401

**"Add a room without adding a room!"**

mirrors to emphasize space and design  
reflections in home, business decor

**JULY SPECIAL**

1/4" Float Plate Mirror  
72x100 as low as **\$169**  
installed

**OTHER Popular Modes:**

- Moroccan Wall... for furniture in the Mediterranean style
- Antique Finish for period furnishings
- Smoky Mirror... for the Scandinavian or Modern look
- Our Decorators and Studios custom design for your home!
- A NO OBLIGATION ESTIMATE IN YOUR HOME

**PHONE: 255-5329**

**"MIRRORS WORTH LOOKING INTO"**  
See Our Display at 19244 W. Seven Mile Rd.

Unique designs by the Michael Behm Studios for your home or business

## 20% OFF SALE\*

WHAT A GREAT TIME TO COME HOME TO PENNSYLVANIA HOUSE



**Want to really get your money's worth? Invest in a Pennsylvania House Bedroom.**

At \*20% off suggested retail prices, there'll never be a better opportunity to invest in the new master bedroom you've promised yourself. Particularly when it's superb solid cherry and selected veneers, polished to a deep, warm patina and crafted with great attention to classic detailing. And, the fine craftsmanship and enduring designs of Pennsylvania House will remain beautiful and in style for years and years. All the expensive touches—and your choice of Collectors or Candlelight finish. See us today and save 20% on your investment.

	Reg.	SALE
64" Dresser, Chest-on-Chest, Semi-Curved		
Mirror, Spindle Bed, queen size	\$1445	\$1154
Night Stand (extra)	\$184	\$147

**ADVANCE FURNITURE STUDIO**  
**Colonial House**

near Evergreen  
KE 2-7900

Established 1937

OPEN MON., THURS.  
FRI. TIL 9 P.M.  
CLOSED SUNDAY





# If it swings... sell it today the easy way!

Sell it with an Observer & Eccentric Want Ad! Summer sportsmen in suburban Oakland and Wayne counties are watching for your ad-whether you're selling golf clubs, scuba or fishing gear, tennis or camping equipment, bicycles or boats.

To place your Want Ad in The Observer & Eccentric - and reach those area sportsmen (and sportswomen!) call today. One of our friendly ADvisors will answer your call and attend to your instructions carefully. If you wish, she will happily help you with the wording of your ad.

Once you've placed your Want Ad in The Observer & Eccentric, you'll find that this easy way to sell no-longer needed items is the fast way too! Whether it is a nine iron or a baseball bat....*if it swings, sell it today the easy way....*with a Want Ad in The Observer & Eccentric. Turn those extra items into extra cash!

## DIAL CLASSIFIED DIRECT

**MONDAY THROUGH FRIDAY 8:30 a.m. TO 5:30 p.m.**

**522-0900** When calling from Farmington, Garden City, Livonia, Plymouth, Redford Twp., Southfield and Westland.

**644-1070** When calling from Birmingham, Bloomfield, West Bloomfield, and Troy.

**852-3222** When calling from Rochester and Avon Twp.

*The*  
**Observer & Eccentric**  
**Classified Ads**

# Church Bulletin

**WARD UNITED PRESBYTERIAN CHURCH OF LIVONIA.** 17000 Farmington Road, will welcome Paul Van Egdom, missionary with the African Evangelical Fellowship in Zambia, Africa, to its 7 p.m. Vesper Hour, Sunday Aug. 4.

Van Egdom is director of the Christian Broadcasting Fellowship, which is the radio, television and audio-visual department of the mission in Zambia. He will be showing slides of this ministry.

Dr. Bartlett L. Hess will speak on "Always In Debt" at the 9:30 and 11 a.m. services. Holy communion will be observed.

**FAITH LUTHERAN CHURCH.** 30000 Five Mile, Livonia, will hold a special Farewell Sunday Aug 4 for its departing associate pastor, the Rev. Joel R. Benbow, who after four and a half years at the church has been called to Mt. Calvary Church in Cahokia, Ill.

The church will hold one service only that day at 10:30 a.m. A pot-luck dinner honoring the Benbow family will follow.

Each family is asked to bring a main dish with either a dessert or a salad, plus its own table service. Rolls, butter and beverages will be provided.

**UNITY OF LIVONIA.** 28660 Five Mile, Livonia, will host the minister of Royal Oak Unity Temple at 11 a.m. Aug. 4. The Rev. Onita Meyer will speak on "The Image of God."

A Unity leader for 15 years and a member of the board of trustees of the international Association of Unity Churches, Rev. Meyer has served in ministries in Lakeland, Fla., Oakland, Calif., and Oak Park, Ill.

For five and a half years she was secretary to the president of Unity School. For six years she has been minister of the Royal Oak temple and under her leadership attendance has grown to such an extent that the church has to rent extra quarters to handle the overflow to their youth education program.

**ST. PETER EVANGELICAL LUTHERAN CHURCH.** 1343 Penniman, Plymouth, will conduct its Vacation Bible School from Aug. 5 to 16 with the theme "Lord, Teach Us To Pray."

To be held from 9 to 11:45 a.m. Monday through Friday, the school will divide its morning into two parts. The first will consist of Bible stories and lessons related to the theme, while the second half will be devoted to handicraft projects for all ages.

Refreshments will be served every day. There is no fee for attending the school. Anyone from 4 to 14 may attend.

A closing program will be presented by students at 7:30 p.m. Friday, Aug. 16, followed by a social hour when parents and friends may meet teachers and staff members. Handicraft projects and workbooks will be on display.



REV. ONITA MEYER  
Unity speaker

The "brain death" standard for the death of an individual was designed to facilitate the removal of organs for transplant, Dr. Bruce Miller told clergy and lay leaders at the recent 28th Great Lakes Church Leadership School at Michigan State University.

"We should all be aware of the fact," said Dr. Miller, MSU faculty grievance officer who formerly taught philosophy. "We have a situation in which we may be rushing the death of one person to prolong the life of another. It's an awesome thing."

Author of "The Justice of Judicial Decisions" and "Legal Rules and Decisions," Dr. Miller commented on other court decisions.

"The Supreme Court's decision on abortion created more problems than it resolved. It ducked the central issue of when, if ever, is abortion the taking of human life?"

**FURTHER, HE CONTENDED.** "The court was most ambiguous on the question of whether it is the pregnant woman or her physician who has

the legal authority to determine whether an abortion should be performed."

Miller called the question of whether an infant with birth defects would be saved "one of the most perplexing problems in medical ethics."

He said a frequently-given justification for not resuscitating the malformed child is that continued existence will bring the infant more suffering than happiness.

"THIS IS A JUDGMENT which we have little or no basis to make," he said. "Having known what it is like to

exercise normal human capacities, we believe that to be incapacitated would be of the utmost anguish."

"But the child does not have the experience of a normal period of life with which to compare his or her present state and conclude that it is one of great misery."

"If we are to justify not saving malformed infants it will have to be based on what the child's continued existence does to others rather than to the infant," he said.



REV. DAVID L. COX

## Rev. Cox joins Plymouth Wesleyan

The Rev. David L. Cox will preach his first sermon in Plymouth Wesleyan Church, 42290 Five Mile, on Sunday, Aug. 4.

Succeeding the Rev. Keith Somers in the local church, Rev. Cox comes from a congregation in Midland.

He also has served churches in Macomb, Ill., Ecorse, Saginaw and Logansport, Ind. He is a board member of the State Holiness Association, past president of the Midland Area Clergy Association and vice president of the Midland Holiness Association. He also is affiliated with the Kiwanis Club and has served on a sheltered workshop board.

brasch imports, inc

specialist in contemporary furniture

SUMMER SALE IN PROGRESS

10% to 50% off

LAMPS  
15% off

ALL SPECIAL  
ORDERS  
10% off

DINE IN STYLE—HAND OILED AND RUBBED  
TEAK TABLE FOR 12

Double wood  
pedestal base

SALE \$619.

RUMMAGE SHOP  
Save 20% to 70%  
on Cash & Carry  
Discontinued &  
Damaged Furniture  
Limited Hours

Many Specials  
in our Gift Shop...  
The Danish Shop

All three Shops  
located in  
Scandinavian Village

Scandinavian styling and  
craftsmanship at it's finest. Elegantly  
functional. 41 1/2 x 73". Extends to 112". Teak  
Dining Chairs, Buffets, Hutches. Many to choose from.

brasch imports, inc  
Scandinavian  
Village

3325 Orchard Lake Rd.  
West Bloomfield  
626-0031



Hours:  
Daily 10 to 5:30  
Thurs. & Fri. til 9  
Sunday 12 to 5  
Never on Monday

### BAPTIST

#### FIRST BAPTIST

45000 N. TERRITORIAL RD.  
1/2 Mile W. of Sheldon, Plymouth  
455-2300

#### SUNDAY

9:40 Sunday School  
11:00 Morning Worship  
6:30 Evening Service  
7:30 Interaction

#### WEDNESDAY

7:00 Bible Study  
**RADIO MINISTRY**  
5:30 P.M. Sundays on  
WYFC 1520 AM

Air Conditioned

"A NEW TESTAMENT CHURCH SHARING THE GOOD NEWS OF CHRIST'S LOVE"

### CALVARY BAPTIST CHURCH

43065 JOY ROAD, PLYMOUTH  
453-6749 455-0022

A Vibrant Fellowship With Your Family in Mind

11:00 A.M.

6:00 P.M.

DR. WILBERT WELCH  
President of  
Grand Rapids Bible College

DR. WILBERT WELCH  
Music:  
Stu & Velma Meisner

#### REGULAR SERVICES

#### SUNDAY

9:45 BIBLE SCHOOL  
11:00 WORSHIP  
6:00 EVANGEL

#### FAMILY NIGHT-WED.

7:00 ADULT STUDY

Air Conditioned

Nursery at all Adult Services

## Your Invitation to Worship

### LUTHERAN CHURCH (IN AMERICA)

### AMERICAN LUTHERAN



### LUTHERAN CHURCH IN AMERICA

**In Livonia**  
**CHRIST THE KING**  
9300 Farmington Road  
421-0749 The Rev. John A. Root 464-2906

**HOLY CROSS**  
30650 West Six Mile  
Pastor William C. Lindholm 464-3908  
427-1414 Worship Church School and Nursery 9:30 and 11 a.m.

**In Redford**  
**ST. JOHN'S**  
13542 Mercedes  
538-2660  
Worship 9:30 A.M.  
Pastor Robert G. Johnson  
Nursery provided

**St. Michael Lutheran Church**  
James Gallimore Elementary School  
Sheldon Rd. near Joy Rd.  
in Canton Twp.  
455-8123  
Pastor Robert Schacht  
Worship Service 10:00 a.m.  
Sunday School 9:00 a.m.

### LUTHERAN WISCONSIN SYNOD



### Wisconsin Evangelical Lutheran Churches

**WISCONSIN LUTHERAN**  
Radio Hour WILD A.M. 1090  
Sunday 10:00 a.m.

**In Livonia:**  
St. Paul's Ev. Lutheran Church  
17810 Farmington Rd.  
Pastor Winfred Koelpin 261-8759  
Worship Services 8:30 and 11 a.m.

**In Plymouth:**  
St. Peter's Ev. Lutheran Church  
1343 Penniman Avenue  
Pastor Leonard Koeninger 453-3393  
Worship Services 8 and 10:30 a.m.  
Sunday School 9:15 a.m.

**In Redford Township:**  
Lola Park Ev. Lutheran Church  
14750 Kintoch  
Pastor Edward Zell 532-8655  
Worship Services 8:30 and 11 a.m.  
Sunday School 9:45 a.m.

**In Westland:**  
Our Savior Ev. Lutheran Church  
Warren at Farmington Rd.  
Pastor Jack A. deRuiter 427-8119  
Sunday School 9:15 a.m.  
Worship Service 9:30 a.m.

### CHRISTADELPHIANS

**CHRISTADELPHIANS**  
38518 Parkdale  
1 blk. South of Plymouth off Levan

**SUNDAY SCHOOL 11:30 A.M.**  
Your Children Are Welcome  
Write for our free magazine or Bible correspondence course  
Box 1428, Detroit, Mich. 48221

**CHRIST LUTHERAN**  
14250 Warner Road, Redford  
Rev. Jerry Stroud  
Sunday Service 9:30 a.m.

Nursery Provided  
BEECH RD. WOMEN TELEGRAPH  
ACACIA X  
SCHOOLCRAFT

**SWORD OF THE SPIRIT LUTHERAN**  
34563 W. SEVEN MILE, LIVONIA  
476-3813

SUNDAY WORSHIP 10:00 A.M.

### LUTHERAN (MISSOURI SYNOD)

**FAITH LUTHERAN CHURCH**  
30000 Five Mile Road,  
Holy Communion  
Every Sunday  
Worship 8:30 and 10:30 a.m.  
421-7249

**HOLY TRINITY LUTHERAN CHURCH**  
39020 Five Mile Road  
East of Expressway

Fred Balke, Pastor  
464-0211  
Sunday Worship Services  
9 a.m. and 10:30 a.m.  
Air Conditioned

**ST. MATTHEW LUTHERAN CHURCH AND SCHOOL**  
5885 Venoy N. of Ford Rd.  
425-0260

Ralph Fischer, Pastor  
Divine Worship: 8 & 11 AM  
Bible Class & SS 9:30 AM

**LUTHERAN CHURCH OF THE RISEN CHRIST**  
Ann Arbor Rd. at McClimphra  
453-5252  
Kenneth Zieke, Pastor  
Worship: 8:00 & 10:30 a.m.  
Bible Class & S.S. 9:15 a.m.

**ALL SAINTS LUTHERAN**  
8850 Newburgh at Joy  
427-9575

WORSHIP 9:30 A.M.  
REV. DAVID A. PAAP, Pastor

**FOR CHURCH ADVERTISING**  
CALL VEL ELLIS  
261-0800 Ext. 201

### CHRISTIAN SCIENCE

### CHRISTIAN SCIENCE

Churches of the area cordially invite you to attend their services. Sunday School is conducted at the same hour as church, and care is provided for children of pre-Sunday School age.

#### Hours of Service

**FOURTH CHURCH, Detroit** ..... 11 a.m.  
24400 W. Seven Mile near Telegraph  
**EIGHTH CHURCH, Detroit** ..... 10:30 a.m.  
20011 Grand River at Evergreen Rd.  
**FIRST CHURCH, Garden City** ..... 11 a.m.  
33111 Ford Road  
**FIRST CHURCH, Plymouth** ..... 10:30 a.m.  
1100 West Ann Arbor Trail  
**FIRST CHURCH, Farmington** ..... 11 a.m.  
33825 Grand River Avenue

WEDNESDAY TESTIMONIAL MEETINGS HELD AT 8 P.M.

### ASSEMBLIES OF GOD

### CHRISTIAN COMMUNITY ASSEMBLIES OF GOD CHURCH

(Formerly Revival Tabernacle)  
Temporary Location:  
Holmes Junior High School  
16200 Newburgh Road, Livonia  
(between Five & Six Mile Roads)  
**Ministers**  
Irving M. Mitchell, Pastor  
Edgar R. Cook, Assistant Pastor  
John M. Shortness, DCE  
Joseph Lombardi, Music Director  
SUNDAY SCHOOL 9:45  
MORNING SERVICE 11:00 A.M.  
11:00 a.m. Service  
"THE LORD'S SUPPER  
WILL BE SERVED"  
Pastor Cook will minister  
7:00 p.m. Service  
"THE WAY TO SPIRITUAL RELEASE"  
Nursery Provided  
for all Activities  
455-1450

### UNITED ASSEMBLY OF GOD

42021 Ann Arbor Trail, Plymouth  
David H. Krist, Pastor  
422-6000—Home Church—453-4530  
10:00 A.M. MORNING WORSHIP  
11:15 A.M. SUNDAY SCHOOL  
7:00 P.M. EVENING  
WED 7:30 P.M. FAMILY NIGHT  
NURSERY PROVIDED AT ALL SERVICES

### BETHEL MISSIONARY ASSEMBLY OF GOD

8900 Middlebelt  
North of Joy Rd  
GA 1-9140 261-1957  
SUNDAY SERVICES  
9:45 A.M. 10:45 A.M. 7:00 P.M.  
Wednesday Service 7:30 PM  
Pastor J.J. Traub

### CHURCH OF GOD

### FIRST CHURCH OF GOD

Farmington Hills  
25717 Powers Road  
Wilbur M. Kirby Pastor  
Parsonage 474-5619  
Church School 9:45  
Morning Worship 11:00  
Evening Service 7:00  
Wednesday Prayer 7:30

### LIVONIA CHURCH OF GOD

19827 Middlebelt Rd.  
Rev. J.L. Walker  
Sunday School 10 am  
Morning Worship 11 am  
Evening Service 7 pm  
Wed Night 7:30 pm  
Parsonage 476-4585 Church 476-7933

### EPISCOPAL

### Holy Spirit, Westland

34645 Cowan Rd.  
261-8460  
Sunday Worship  
9:00 A.M.—HOLY COMMUNION  
Morning Prayer 3rd Sunday

### Saint John's, Plymouth

574 S. Sheldon Road  
453-0190  
Services  
Saturday 5:00 P.M.  
Sunday 9:30 A.M.

### Saint Andrews, Livonia

16360 Hubbard Road  
421-8451  
Sunday Worship  
Holy Communion 8:00 a.m.  
Family Service 10:00 a.m.  
10 a.m. Ministry to Deaf

## Central Baptist Temple

670 Church St., Plymouth  
455-7427 455-7711  
ROBERT BILLINGS, Pastor

#### SUNDAY SERVICES

Sunday School ..... 9:30 A.M.  
Morning Service ..... 10:30 A.M.  
Evening Service ..... 6:00 P.M.

#### WEDNESDAY SERVICE

Mid-Week Service ..... 7:00 P.M.

Bus Service Available

### GRAND RIVER BAPTIST

34500 SIX MILE—LIVONIA

**SUNDAY**  
9:00 A.M. CHURCH SCHOOL  
10:00 A.M. MORNING WORSHIP  
7:00 P.M. EVENING WORSHIP  
WED. 7:00 P.M. FAMILY EDUCATIONAL PROGRAM

### WESTLAND BAPTIST CHURCH

3575 Ann Arbor Trail  
Livonia 425-5585  
Sunday School 9:45 AM  
Worship Service 11 AM & 7 PM  
Wednesday Night Bible Study 7 PM

### Livonia Baptist Church

Affiliated with Southern Baptist Convention  
32940 Schoolcraft  
2 Blocks East of Farmington Road  
422-3763  
Rev. Elvin Clark, Pastor 476-1073  
Sunday School 9:45 a.m.  
Morning Worship 10:45 a.m.  
Baptist Training Union 8 a.m.  
Evening Worship 7:30 p.m.  
Wednesday Service 7 p.m.



### MAIN STREET BAPTIST CHURCH

Affiliated with Southern Baptist Convention  
9451 Main Street, Plymouth  
453-4785  
The Rev. H. Thomsen, Pastor 722-7395  
Sunday School 9:45 a.m.  
Morning Worship 11:00 a.m.  
Baptist Training Union 8:00 p.m.  
Evening Worship 7:30 p.m.  
Wednesday Service 7:30 p.m.  
DEAF MINISTRY

# Wood carver donates plaque

BY MARGARET MILLER

Christ bearing his cross—all carved in redwood—hangs beside the door to the sanctuary of Faith Lutheran Church of Livonia.

The plaque is the gift of one of the congregation's members, Mrs. JoAnn Wood, who wanted her church to have a share in the talent she had developed in recent years.

"I had in mind a religious picture of this kind for a large piece of redwood I had," she explained. "I wondered if the church would be interested in having it, but I wasn't sure about committing myself until I could see how it turned out."

A telephone call to the Rev. Roger Schief, pastor of the church located at 30000 Five Mile, told Mrs. Wood that indeed Faith would be interested in such a gift.

And the work turned out well, so members of the congregation have been viewing it for several weeks now.

MRS. WOOD STARTED carving wood just a few years ago.

"I had taken art classes in high school and later studied with a painter," she said, "but the only thing I ever had carved before was a bar of soap some years ago."

"But I wanted to take an adult education course and develop a new hobby, and at the time I could go I had the choice of wood-carving or pottery."

"With little children, I decided I didn't want a lot of wet mud around."

IT TURNED OUT there was a definite aptitude for carving.

After she had studied for three terms at Bentley High School her teacher, Mrs. Loretta Hawkinson, decided to move out west to join her son and daughter-in-law.

"I really tried to find another teacher for that course, because I wanted to go on with it," she said. Her search was unsuccessful, but she was asked to take over and now is the instructor.

"I did take a course at Greenfield Village to get some more training," Mrs. Wood said.

JOANN WOOD has made a number

## Religion

of carvings—statues, wall pieces, some necklaces, "anything that strikes my fancy."

She has sold a few things, but finds the market small for her particular craft. "The problem is that the value of a wood carving after it is done is so high that for many people the price is out of reach," she said.

LARGE PIECES of kiln-dried hardwood are rather hard to come by, she added.

The redwood she used for the gift to Faith is laminated. Six strips were glued together, strips were glued together.

"If you use Elmer's it makes a fine line you can accept," she said. The

redwood in this piece is deep in color, which means the tree it came from was very old, Mrs. Wood said. However, there's a thin streak of wood that's almost white—a younger portion of the great tree.

MRS. WOOD DOES her carving at her kitchen table. She says the sharp knives and chisels needed are not dangerous to handle if you are careful, and when she has nicked herself "it's because I was tired."

Her nine-year-old daughter has done a few carvings.

"They're rough, but they're there," her mother said. "The other children are just too young to handle the tools, but they like to watch and they are good chip spreaders," she added.

Comments from church-goers on the plaque have been favorable, Mrs. Wood said.

"It's something you appreciate within yourself," she added.



**THE IMAGE OF GOD**  
GUEST MINISTER  
REV. ONITA MEYER  
Sunday, August 4  
11 a.m.

**UNITY OF LIVONIA**  
Dial-a-Positive Thought  
261-2440  
28660 Five Mile

JOANN WOOD and the redwood carving she presented to her church, Faith Lutheran of Livonia. (Staff photo by Harry Mauthe)

## GOING OUT OF BUSINESS

1/3 TO 1/2 OFF ON EVERYTHING!  
(1/2 OFF ON ALL PATTERNS)

- SELLING OUT TO THE BARE WALLS! (INCLUDING FIXTURES AND EQUIPMENT)
- EVERYTHING MUST GO!
- SORRY—NO LAY-A-WAYS—NO CHARGE CARDS—ALL SALES FINAL!

## FABRIC VILLAGE

HOURS:  
MON.-FRI. 10 to 9 P.M.  
SAT. 5:30 P.M.  
SUN. 12 to 5 P.M.

25531 W. 7 MILE RD.,  
3 Bks. E. of Beech Rd.  
(Across from 7-Grand Shopping Center)



NEW STORE  
OPENING  
SALE  
LAB COAT  
\$12.99

Uniforms, all sizes, colors, latest styles have arrived. Use your Master Charge or BankAmericard.



NATURALIZER SHOES

WESTLAND SHOPPING CENTER

9:30 A.M.-9 P.M. Everyday 12-5 P.M. Sunday

American Girl  
UNIFORMS  
CALL 427-0090

## Singer Inflation Fighters Sale! WE'RE CUTTING PRICES.

**STYLIST\* STRETCH-STITCH sewing machine**  
SAVE 30.95

**\$149** Reg. 179.95

Carrying case or cabinet extra

- Exclusive Singer\* front drop-in bobbin
- Self-threading take-up lever
- Built-in stretch, straight, zig-zag and blind-hem stitches
- Twin-needle stitching



**FASHION MATE\* ZIG-ZAG sewing machine Model 252**

SAVE \$20.95  
**\$99** Reg. 119.95

Carrying case or cabinet extra

- Exclusive Singer front drop-in bobbin • 3 needle positions

**SINGER**

Sewing Centers and participating Approved Dealers

For store nearest you, see the yellow pages under SEWING MACHINES.

\*A trademark of THE SINGER COMPANY Copyright © 1974 THE SINGER COMPANY. All Rights Reserved Throughout the World.

### PRESBYTERIAN

#### WARD UNITED PRESBYTERIAN CHURCH OF LIVONIA

Farmington Road & Six Mile Road  
422-1150

Worship & Bible School

9:30 & 11:00 AM

HOLY COMMUNION

"ALWAYS IN DEBT"

Dr. Bartlett L. Hess

7 p.m.

Paul Van Egdom, Missionary with the

Africa Evangelical Fellowship in Zambia

(slide presentation)

WED. 7:30 HOUR OF POWER

Nursery provided for all Activities

9:30 A.M. Broadcast WBFG FM 98.7

Air Conditioned Sanctuary

#### ROSEDALE GARDENS UNITED PRESBYTERIAN CHURCH

Hubbard at West Chicago

GA 2-0494

WORSHIP 8:00 A.M.  
WORSHIP & CHURCH SCHOOL  
10:00 A.M.

Pastors:  
Arthur K. Beumier  
Donald R. Elly  
Shirley Hadden, Director of Music

#### ST. TIMOTHY PRESBYTERIAN CHURCH

People Caring For People  
WORSHIP CELEBRATION  
AND CHURCH SCHOOL

9:00 A.M.

(Nursery Care)

NEWBURGH RD.

(Just South of Six Mile)

Rev. E. Dickson Forsyth

Jim Anderson,

Musical Director

Call 261-4844

Call 261-4844

Call 261-4844

Call 261-4844

Call 261-4844

Call 261-4844

Call 261-4844

Call 261-4844

Call 261-4844

Call 261-4844

Call 261-4844

Call 261-4844

Call 261-4844

Call 261-4844

Call 261-4844

Call 261-4844

Call 261-4844

Call 261-4844

Call 261-4844

Call 261-4844

Call 261-4844

Call 261-4844

Call 261-4844

Call 261-4844

Call 261-4844

## Your Invitation to Worship

### CHURCHES OF CHRIST

#### PLYMOUTH

9301 Sheldon Rd.

Bible School 9:30 am

Sunday Worship

10:30 am and 6:30 pm

Wed. 7:30 pm

J. Paul Brown, Minister

453-7630

#### LIVONIA

15431 Merriman Rd.

SUNDAY WORSHIP

10:50 am and 6 pm

Bible School 9:45 am

Wed. 7:30 pm Worship

Wayne Baker, Minister

427-6743

#### GARDEN CITY

1657 Middlebelt Rd.

SUNDAY WORSHIP

11 am and 6 pm

Bible School 10 am

Wed. 7:30 pm Worship

Hobart E. Ashby, Minister

422-8660 or 251-1094

See Herald of Truth  
TV Channel 9 Sunday 9:30 am  
Call or Write for  
Free Correspondence Course

### CHRISTIAN CHURCH

#### (Disciples of Christ)

LIVONIA

CHRISTIAN CHURCH

30675 7 Mile Rd.

478-2578

Sunday Worship

9:30 am

### CHURCHES OF CHRIST (CHRISTIAN)

#### KENWOOD CHURCH OF CHRIST

20200 Merriman, Livonia

South of 8 Mile Road

476-8222

Keith Gardner, Associate Minister

SUNDAY SERVICES

Bible School 9:45 AM

Morning Worship 11:00 AM

Christian Hour on WBFG 1:45 PM

Evening Service 6:30 PM

Hour of Power WEDNESDAY 7:30 PM

### UNITED CHURCH OF CHRIST

#### SALEM UNITED CHURCH OF CHRIST

Oakland at Gd. River, Farmington

Sunday School 9:00 a.m.

Worship Service 9:00 A.M.

Nursery Provided

Parsonage GR 6-0487

Church Office GR 4-8880

Carl H. Schultz, Minister

### REFORMED CHURCH IN AMERICA

#### CHURCH OF THE SAVIOR

38160 Five Mile Rd.

Worship Service 9:30 a.m.

Nursery Care is Provided at All Services

464-1026

Rev. Ronald Van Der Werf

Pastor

Rev. Moody Yap Minister of Evangelism

### UNITED METHODIST

#### NARDIN PARK UNITED METHODIST CHURCH

Farmington

29887 West 11 Mile Road

Air Conditioned

Senior Minister

Dr. William D. Mercer

Associate

Rev. Meredith Moshauer

Rev. James F. Thomas

Ina Slate & George T. Still

Morning Worship

10 A.M.

"HOW GREAT THOU ART"

Dr. William D. Mercer

Nursery thru second

grade only

#### NEWBURGH UNITED METHODIST CHURCH

36500 Ann Arbor Trail

REV. WILLIAM RITTER, Minister

REV. DUANE SNYDER, Minister

Summer Worship & Church School

10:00 A.M.

#### CLARENCEVILLE UNITED METHODIST

20300 Middlebelt, Livonia

474-3444

Rev. Gerald Fisher

9:00 a.m. First Worship Service

10:15 a.m. The Church School

11:15 a.m. Second Service of Worship

6:30 p.m. Youth Meetings

7:30 p.m. The Evening Service

7:30 p.m. Wed. The Mid-Week Service

Air Conditioned

Nursery Provided at All Services

#### ALDERSGATE UNITED METHODIST CHURCH

(Redford Township)

10000 Beech Daly Road

Between Plymouth and West Chicago

533-7905

Sr. Minister: Wm. G. Wager

Assoc. Minister: David K. Koski

Dr. of Education: Mrs. Theo Wright

Minister of Music: Ruth Hadley Turner

Worship Service & Church School

9:30 a.m.

9:30 a.m.

(Baby care provided for all services)

(Baby care provided for all services)

(Baby care provided for all services)

(Baby care provided for all services)

(Baby care provided for all services)

(Baby care provided for all services)

(Baby care provided for all services)

(Baby care provided for all services)

(Baby care provided for all services)

(Baby care provided for all services)

(Baby care provided for all services)

(Baby care provided for all services)

(Baby care provided for all services)

(Baby care provided for all services)

(Baby care provided for all services)

(Baby care provided for all services)

(Baby care provided for all services)

(Baby care provided for all services)

(Baby care provided for all services)

(Baby care provided for all services)

(Baby care provided for all services)

(Baby care provided for all services)

(Baby care provided for all services)

(Baby care provided for all services)

# Theater revises new season

The Performing Arts Center of the University of Detroit-Marygrove College has revised its 1974-75 season of plays at The Theater on the Marygrove College campus. McNichols at Wyoming.

The coming season will include two musicals, two seldom-produced European offerings, a modern American mystery, a Shakespearean classic, and, in cooperation with the Consolidated Music Department of the University of Detroit-Marygrove College, a production of Engelbert Humperdinck's opera, "Hansel and Gretel."

Shakespeare's romantic comedy, "A Midsummer Night's Dream," will open the season on Oct. 4, and will have nine performances on Oct. 4-6, 11-13 and 18-20. The production will be directed by Dominic Missimi.

"Blood Wedding," by Federico Garcia Lorca, will play Nov. 8-10, 15-17 and 22-24. Lorca's modern tragedy is both poetic and passionate in its visualization of a mother's hatred due to the strong bonds of family tradition, which results in murder. It will be directed by David Regal.

The holiday season will offer "The Wizard of Oz" on Dec. 13-15, 20-22 and matinees on Dec. 14, 15, 21 and 22.

George Mallonee will direct "The Trial" by Andre Gide and Jean Louis Barrault, opening Jan. 31, with performances on Feb. 1, 2; 7-9 and 14-16. "The Trial" is based on the novel by Franz Kafka and revolves around a man accused of a crime which neither he nor his accusers know the nature of.

The Easter season offering will be Stephen Schwartz's "Godspell." Based on the Gospel according to St. Matthew, "Godspell" relates Christ's parables through a cast of contemporary clowns.

"Godspell" will be directed by Dominic Missimi and performances are scheduled for March 6-9, 13-16 and 20-23. Matinees will be held on March 9, 16 and 23.

The theater season will close with the American classic, David Regal. Performances are scheduled for April 11-13, 18-20 and 25-27.

The final presentation during 1974-75 is a joint effort of the Consolidated

Music Department and the Performing Arts Center. Engelbert Humperdinck's opera, "Hansel and Gretel" (in English), will have performances on May 9-11 and 16-18.

All performances will be in The Theater in the Liberal Arts Building at Marygrove College. Performances on Friday and Saturday evenings begin

at 8:30 p.m. Performances on Sunday evenings begin at 7:30 p.m. Matinees begin at 2 p.m.

Season ticket reservations are now being taken. Group rates are available, and special school matinees are scheduled on demand. For reservations contact the Performing Arts box office, 8425 W. McNichols Road, Detroit, 48221.

## Chorale plans grand finale

The Southern Michigan Youth Chorale and Chamber Orchestra's grand finale will be a concert Sunday, Aug. 4, at 5 p.m. in Christ Church Cranbrook.

The concert will follow a 4 p.m. carillon recital by University of Michigan student carillonneur Janet Tebbel.

The chorale and orchestra are comprised of high school and college age musicians of the greater Detroit area who strive to become more informed

about societies and cultures of other parts of the world.

The 50-voice chorale is directed by L. Vincent Kochenderfer, director of Lahser High School choirs. Carl Picklo, Royal Oak Kimball High School orchestra director, will conduct the 30-piece chamber orchestra.

This is the last concert the students will perform together on this sixth annual tour of Europe, where they gave concerts and visited many historical museums and places. The public is invited, free of charge.

## Playwriting contest offers \$3,000 prize

A \$3,000 prize and a world premiere production are being offered by Wayne State University in a unique playwriting competition.

The occasion is the American Bicentennial Celebration and the project is sponsored by the Wayne State University Bicentennial Commission and the University Theaters.

The premiere production of the prize-winning play will be presented during 1976 in one of the university's several theaters. Wayne State is nationally known for its extensive theater program and its unique graduate repertory company, performing 10 months of the year in the open-stage Hilberry Theater on the campus.

Restrictions on the plays and playwrights are minimal. Plays should deal with some issue in American history which affects us as individuals and as a nation as we enter our third century.

Playwrights may be current or former residents of Michigan, current or former students, faculty or staff members of Wayne State University. If the play is a collaboration, at least one au-

thor must fulfill one of these conditions.

Entries must be original, full-length plays. They may be based upon factual material, but may not include adaptations or original work written by others and not in the public domain. Plays which have received professional production are ineligible.

Final judging will be by a panel of outstanding American directors, scholars and theater critics. In addition to the first prize of \$3,000 and a premiere production, five honorable mentions with accompanying awards of \$100 each will be granted, plus consideration for production by the university theaters.

Eligible productions of the prize-winning play or honorable mentions may be entered in the American College Theater Festival, qualifying them for additional honors.

For a free brochure with further information and specific competition rules, write to the Bicentennial Playwriting competition, Wayne State University Theater, Detroit, 48202.

## Dining And Entertainment Guide

## ON THE TOWN

### Dining And Entertainment Guide

## ON THE TOWN

**21 KINDS OF PIZZA**  
**SING ALONG**  
**ICE COLD BEER!**

**PIZZA KEG**  
6048 TELEGRAPH  
2 Blocks N. of Ford Road  
**563-6900**  
OPEN 7 DAYS

**SENIOR CITIZENS!**  
EACH MONDAY IS YOUR DAY... AT

**BONANZA BIRLOIN PIT**

**MONDAYS ONLY**  
OUR LUNCHEON SPECIALS  
SERVED 11 a.m.-8:30 p.m.

**CHAR-BROILED CHOPPED BEEF** \$1.09  
BAKED POTATO  
BONANZA TOAST

**BREADED VEAL CUTLET** \$1.19  
BAKED POTATO  
BONANZA TOAST

Both items also include your choice of Salad, Cottage Cheese or Iello

**SENIOR CITIZENS!**  
No Charge for your Beverage on Mondays!

OFFERED ONLY AT THE BIRLOIN PIT

THILE AT FARMINGTON INK-MART SHOPPING CENTER

THILE AT BIRLOIN DAILY ROAD INK-MART SHOPPING CENTER

**Corgi's**  
RESTAURANT  
& NEW COCKTAIL LOUNGE

Entertainment Fri. & Sat.  
Doug De Mares  
Singer & Guitarist

COCKTAILS • BANQUET FACILITIES  
BUSINESS MEETINGS

Now Open for **BUSINESSMEN'S LUNCHEONS**

27910 W. 7 Mile Rd. Between Inkster & Middlebelt OPEN 11 A.M. KE 1-4960

BACK FROM VEGAS

**JIM COX**  
FRI.-SAT.-SUN. -9 P.M. -2 A.M.

**BUSINESS MEN'S LUNCH**  
11-3  
FAMOUS FOR OUR  
SOUP & SANDWICHES

**Windjammer**  
11991 Farmington  
422-7155

**Cantonese...or American**  
Either Choice Insures Dining Excellence

**DALE YEE CHOW MEIN**

31180 W. 5 MILE RD.  
Merrill Shopping Center  
LIVONIA CARRY-OUT 522-1030

HOURS Mon. thru Fri. 11 a.m.-11 p.m.  
Sat. 11 a.m.-1 a.m. Sun. Noon-10 p.m.

**Hope's Fish & Chips**

fresh Nova Scotia Fillets filleted in our kitchen  
Delicious Shrimp, Frog Legs, Clams, and Scallop Dinners  
(OUT OF THIS WORLD!)

Complete Dining Facilities

**CARRY-OUT ORDERS** 28370 JOY ROAD  
GA 7-2130 or GA 7-2304 IN SHOPPING PLAZA  
Bet. Middlebelt & Inkster

IN GARDEN CITY IT'S

**KITTY'S**

**10% DISCOUNT**  
ON ALL CARRY-OUT FOOD  
With This Coupon

SERVING THE BEST CHINESE & AMERICAN FOOD  
Specializing in Cantonese Cooking  
CARRY-OUT MENU FEATURING  
COMBINATION PLATES

OPEN: 11 a.m. til 11 p.m. Daily  
Noon til 11 p.m. Sunday  
Midnight Snacks 10 p.m. til 3 a.m.  
Fri. and Sat.

6562 Middlebelt at Ford Rd. GA 2-8383

PLYMOUTH RD.  
MIDDLEBELT  
INKSTER  
FORD RD.

**THE PRINCE & THE PAUPER**

Can you remember when cost 5 for a newspaper? ... \$1.25 for eighteen holes of golf? ... 50¢ to go to the movies?  
Well those days are gone, except at the Prince

**\$4.95 TENDERLOIN TIPS**  
Cooked in our Special Sauce

**\$4.95 SUCCULENT SOUTHERN FRIED CHICKEN**

**\$4.95 ROAD HOUSE STYLE FROG LEGS**

**\$4.95 8 oz. USDA CHOICE BEEF FILET**

All Dinners include Split of Wine

**CASUAL DRESS**  
Open Daily 11-4 Businessmen's Luncheon • 5-12 Dinner  
**GIANT COCKTAILS • BUNNY WAITRESSES**

**728-1783** 4915 Wayne Rd. S. of Michigan Ave.

**CANTONESE VILLAGE**

7107 N. Wayne Rd. and Warren  
Across from Westland Center  
**729-1470**  
Westland

EXQUISITE CANTONESE and AMERICAN DISHES

• Lunches • Dinners • Snacks • Carry Outs  
EXOTIC COCKTAILS BANQUET FACILITIES AVAILABLE

**NOW OPEN**

**Vittorio's**  
FORMERLY SKIPPER'S TABLE

**COMPLETE TABLE SERVICE**  
**LUNCHEON and DINNER**  
**COCKTAILS**

33201 PLYMOUTH RD. at FARMINGTON RD.  
425-8333 LIVONIA  
CLOSED MONDAYS  
TUES., WED., THURS.  
11 AM-11:30 PM  
FRI. & SAT.  
11 AM-1:30 AM  
SUNDAY -2 PM -11 PM

**BACK THIS WEEK**  
By Popular Demand

**Jeremy Sleek**  
and his  
**Rock 'n Roll Band**  
Friday & Saturday Nights

**Heffner's Hideaway**  
9779 N. Territorial Rd  
Plymouth

**GOLDEN LANTERN**

• CHAR-BROILED STEAKS  
• BUSINESSMEN'S LUNCHEONS  
• QUICK COURTEOUS SERVICE

WEIGHT-WATCHERS  
CRISP SALADS  
CARRY-OUT SERVICE

63251 FIVE MILE ROAD  
JUSTE OF FARMINGTON RD  
**421-1012**  
OPEN 7 DAYS

**BOX Bar & Grill**

777 W. ANN ARBOR TRAIL  
PLYMOUTH

• FINE FOOD  
• CONGENIAL SURROUNDINGS

**First Edition Lounge**

"The Gathering Spot for People Who Like to Have Fun"

2 T-V Ping Pongs 4 Foosball Games  
2 Air Hockey Games 10 Pin Ball Games

**DELICIOUS**  
HOT DOGS FRIES  
GROUND ROUNDS  
CHEESE BURGERS  
STEAK SANDWICHES  
ONION RINGS  
SHRIMP in a BASKET  
FRIED MUSHROOMS  
FISH SANDWICH

No Cover/Minimum  
DANCING - 7 NITES

**A GOOD TIME KICK-EM OUT KNOCK-EM DOWN FUN PLACE TO BE**

18334 WEST WARREN AVE.  
2 Blks. West of Southfield Freeway  
**271-7528**  
OPEN DAILY AT 11 A.M.-SUNDAY 6 P.M.  
Your Host, Tom Osman

**SUNDAY Dining**

DINERS AT CORDOBA ARE OFFERED OUR SPECIAL "SUNDAY MENU"

Roast Prime Rib of Beef au Jus 5.95  
Prime Chopped Beef Steak 3.95  
Premium Sirloin Strip Steak 6.95  
Our Very Finest 10 oz. Filet Mignon 6.95  
Broiled Succulent Lobster Tails 6.95  
Lobster & Steak Combination 6.95  
Kobob of Tenderloin 4.95  
Florida Red Snapper 5.95  
Entrees include a trip to our Salad Bar  
Hot Light and Dark Breads, and Butter

**REMEMBER...** we offer a pretentious atmosphere at unpretentious prices.

**Cordoba**  
7 MILE & MIDDLEBELT  
OPEN SUNDAYS 3-9 • 477-2686

11-11 MON.-THURS.  
11-12 FRI. 5-12 SAT. Across From Livonia Mall

Banquet Facilities up to 200

**the Tack Room**

41122 W. Seven Mile Road NORTHVILLE

**CLOSED FOR VACATION**  
**RE-OPENS AUGUST 5**

• Complete Menu Service At All Times • Daily Double Lunches (Soup & Sandwich) • Banquet Facilities Up To 80 • Draught Beer, Wines and Cocktails

ENTERTAINMENT THURSDAY, FRIDAY, SATURDAY EVENINGS  
Presenting  
**THE FRED WALTERS TRIO**  
For your Listening and Dancing Pleasure

**YOUR HOSTS: TOM and JUDITH SEILER**

Open Daily MON. thru WED. 11 a.m. to MIDNIGHT  
THURS., FRI., SAT. 11 a.m. to 2 a.m.

RESERVATIONS RECOMMENDED ON WEEKENDS 349-9220



# MCA strikes gold

A \$2,109,000 state appropriation to the Michigan Council for the Arts has placed Michigan second only to New York in state funds allocated to the arts. Last year's state appropriation was \$485,000.

On a per capita basis, Michigan has jumped from 5.5 to 23.2 cents, moving Michigan from 29th among state and territorial councils to approximately 11th.

With federal and private contributions amounting to \$550,000, the MCA will have a total budget of \$2,659,000 for the fiscal year 1974-75.

IN A BREAKDOWN of the budget, \$446,554 will go to community special projects; \$184,399 will go towards com-

munity arts assistance; \$142,351 will go for community arts councils development; \$409,672 will go for critical arts needs; \$755,540 will go to the state's six major art organizations; \$359,400 will go to small and intermediate arts institutions; and \$155,549 will go to the Michigan Artrain.

In addition to those projects, \$89,145 will go for coordinated arts services; \$102,671 will go to council administration; and \$13,719 will go to non-governmental fund-raising liaison.

MAJOR CHANGES in the 1974-75 budget include the State Legislature's decisions to terminate the Michigan Artrain operations as of Jan. 1, 1975; line-iteming of funds for the major arts institutions, leaving responsibility for determining individual allocations to the 15-member Arts Council; and

mandatory approval of all grants by the MCA.

MCA Executive Director E. Ray Scott expressed concern over the legislature's decision to terminate the Artrain.

"It is difficult to understand why a program that has done so much for our state, internally and in other sections of the nation, should, without discussion or investigation, be discontinued in such a seemingly arbitrary and precipitous fashion," Scott said.

The Artrain will continue to operate for the next six months on a budget of \$155,549.

Scott also expressed the MCA's gratitude for the legislators who "helped shepherd the budget proposal through the gauntlet."

## German festival set for Aug. 11

The annual German-American Cultural Center Volkfest will be Sunday, Aug. 11, from noon to 10 p.m. at Swiss Valley Park, Ryan and 22 Mile Roads in Macomb County.

Tickets at \$1 per person can be purchased at the entrance gate.

A variety of entertainment, music, food and refreshments will be available. Featured will be dancers, singers, brass band, games and rides for children and a well-known German dance band.

German food available will be potato salad, sauerkraut, knackwurst, bratwurst, pretzels, German beer and wine.

The German-American queen for this year's festival is Shelley Reidt of Warren. Her princesses are Karen Koebel of Warren and Kathy Kavanaugh of Grosse Pointe Woods.

A variety of imported articles for sale will include steins, candles, aprons, table cloths, jewelry, records, scarfs, toys, ties, dimidls, candies and baked goods.

## Dearborn rings 'Liberty Belle'

Getting into the swing of things for America's Bicentennial, the Dearborn Repertory Theater will present the world premiere of "Liberty Belle," Thursday, Aug. 1, at 8:30 p.m. in the Osborn Center Theater, Dearborn.

Additional performances are scheduled for Aug. 2, 8 and 9, at 8:30 p.m. Tickets are available at the Dearborn Recreation Department or at the door.

"Liberty Belle," written by area actor-director Robert Wall, is "the War of 1812 set to rock music." It deals with Dolly Madison and her attempt to prevent the British from burning the White House.

Cast members include Elna Johnson as Dolly Madison; Betty King as Anna; and Marshall Murri as Admiral Cockburn. Others in the cast are Alan Ramsby, Kenneth McCardwell, Joe Dale Lawrence, Cheryl Faber, Charles Noble, Cliff Sheryl and Richard Schmitz.

Director will be Lee G. O'Connell with musical direction by Jo Culkar, music and lyrics by Eric Morgeson, orchestrations by Steve Errante and choreography by Gael Barr.

"Liberty Belle" won the Community Theater Association of Michigan Playwriting Award. It is the successor to Wall's earlier prize-winner, "A Thin Line," the story of Mary Todd Lincoln.

**SMORGASBORD**  
EVERY  
WEDNESDAY  
NITE  
AT THE  
**Hillside Inn**  
41661 Plymouth Road  
Plymouth 453-4300

## SUBURBAN DETROIT THEATRES INC.

**ABBEY**  
1 • 2 • 3  
14 Mile Rd. & I-75 (Chrysler Freeway)  
588-0001  
Across from Oakland Mall on 14 Mi. Rd.

Mat. Wed. 1 Show 1 p.m. \$1  
**"THE LORDS OF FLATBUSH"** (PG)  
Plus  
An All Star Cast of Rock & Roll Bands  
**"LET THE GOOD TIMES ROLL"** (PG)

2 Peter Fonda Susan George  
**"DIRTY MARY & CRAZY LARRY"** (PG)  
Plus  
Pamela Franklin Roddy McDowall  
**"THE LEGEND OF HELL HOUSE"** (PG)  
Jan-Michael Vincent  
3 Pamela Sue Martin  
**"BUSTER & BILLIE"** (R)

## FAIRLANE

Fourth Big Week!  
Barbara Streisand  
Michael Sarrazin  
**"FOR PETE'S SAKE"** (PG)  
Wed. Mat. 1 Show 1 p.m.  
Please Call Theatre for Scheduled Times

## KINGSWOOD

Woodward at Square Lake  
338-7111  
**FINAL WEEK!**  
**"GROOVE TUBE"** (R)  
Plus  
Adult Cartoons  
Outrageously Funny!  
Midnight Show Saturday  
CALL THEATRE FOR SHOW TIME  
338-7111

## NORTHLAND

41 Hudson Drive Northland Center  
359-3366  
6th Entertaining Week!  
Metro-Goldwyn-Mayer  
Presents  
**"THAT'S ENTERTAINMENT"** (G)  
Call Theatre For Schedule  
Advance Ticket on Sale For  
Friday, Sat. Sun. Evenings

## OLD ORCHARD

\*1 & \*2  
on Orchard Lake Rd. N. of 12 Mi.  
337-8010  
**OLD ORCHARD #1**  
**"THE LORDS OF FLATBUSH"** (PG)  
Plus  
**"LET THE GOOD TIMES ROLL"** (PG)  
**OLD ORCHARD #2**  
HELD OVER  
Jack Nicholson Faye Dunaway  
**"CHINATOWN"** (R)  
Wed. Sat. Sun. Matinees  
Call Theatre for Show Time

## RADIO CITY

Woodward at 9 Mile  
111-1500  
**HELD OVER!**  
Fifth Smashing Week!  
Jack Nicholson John Huston  
Faye Dunaway  
in Roman Polanski's  
**"CHINATOWN"** (R)  
Mat. Wed. 1 P.M. \$1  
Matinee Sunday

## TERRACE

30100 Plymouth near Middlebelt  
CA 7-1200  
Hurry Last Week!  
Starting Wed. Aug. 7  
**"DIGBY"** (G)  
Mat. Wed. 1 Show 1 P.M.  
Peter Fonda Susan George  
**"DIRTY MARY & CRAZY LARRY"** (PG)  
Plus  
Pamela Franklin Roddy McDowall  
**"THE LEGEND OF HELL HOUSE"** (PG)  
**TOWNE 1+2**  
Greenfield Rd. N. of 10 Mile  
at Lincoln Center 358-6600

## TOWNE 1

George C. Scott Joanna Cassidy  
**"BANK SHOT"** (PG)  
**TOWNE 2**  
David Selznick's  
**"INTERMEZZO"** (G)  
with Ingrid Bergman  
Ginger Rogers Shirley Temple  
**"I'LL BE SEEING YOU"** (G)  
Wed. Mat. 1 p.m. \$1  
Call theatre for schedule time

## VILLAGE

Maple 115 Mile at Uawiger  
Somerset Plaza 613-8058  
1 Mile E. of Woodward  
Held Over!  
Andy Warhol's  
**"FRANKENSTEIN"** (X)  
Must be 18 years old with proof  
No passes accepted  
Wed. Mat. All Seats \$1.50  
For further information  
Please Call Theatre

## Dining And Entertainment Guide

# ON THE TOWN

**JACQUES BREEL IS ALIVE AND WELL AND LIVING IN PARIS**

Dinner Theatre of Detroit  
Morris College, Thursday thru Sunday  
Reservations: 531-6131  
**NOW AVAILABLE DETROIT CAST ALBUM**

**BG's Supper Club**

Businessmen's Lunch 11:00-5:00 p.m.  
Cocktail Hour SPECIAL 4:00-7:00 p.m. daily  
**COMPLETE DINING**

BG's BIRTHDAY SPECIAL

If your birthday falls between Sunday and Sunday of any given week you can come to BG's on Monday or Tuesday eve of that week and enjoy 2 full dinners at half price plus 15% gratuity. (Proof Required)

Bob Shurmur Host  
Gary Townsend Host  
Valet Parking  
Banquet Facilities Available

**THE HAPPY MEDIUM NOW APPEARING**

Complete Show and Dancing 9:30 p.m.-2:00 a.m.  
Monday thru Saturday  
• Pizza Available After Dinner Hours •  
201 Ann Arbor Road-Plymouth  
FOR RESERVATIONS 459-0999

**ORIENTAL DELIGHTS**  
JAPANESE TEPPAN STEAK HOUSE

Teppan Cooking is the Art of Preparing Dinners before Your Eyes on Iron Grills. ON YOUR OWN TABLE!

**CANTONESE & AMERICAN FOOD**

We continue to serve excellent Chinese & American foods in our great tradition

**COCKTAILS NOW SERVED**

**三三三 MOY'S**

**JAPANESE-TEPPAN RESTAURANT**

16825 MIDDLEBELT (AT 6 MILE) 427-3170

**Mama Mia**

PRIVATE ROOM AVAILABLE  
SUNDAY LIQUOR  
Serving a Complete Menu of Italian & American food in a true family setting.  
CARRY OUT SERVICE CALL  
GA 7-1000  
27770 PLYMOUTH RD., LIVONIA

## movie guide

<p><b>Dearborn Entertainment Center</b> LO 1-3449 Michigan at Telegraph LO 1-0056 Mat Wed 1 P.M. \$1.00 Mel Brooks <b>"BLAZING SADDLES"</b> (R) George Segal <b>"BLUME IN LOVE"</b> (R) Mat Wed 1 P.M. \$1.00 Peter Fonda <b>"DIRTY MARY CRAZY LARRY"</b> (PG)</p> <p><b>State-Wayne</b> Wayne Adults \$1.25 Mon-Fri PA 1-2100 Matinees Daily 2 Big Walt Disney Color Hits #1- "HERDIE RIDES AGAIN" (G) #2- "DUMBO" (G)</p> <p><b>Wayne Drive-In I</b> Michigan Ave W of WAYNE PA 1-3150 Mel Brooks <b>"BLAZING SADDLES"</b> (R) George Segal <b>"BLUME IN LOVE"</b> (R)</p> <p><b>Quo Vadis Entertainment Center</b> Warren and Wayne Roads - Opposite Hudson's Westland The World's Greatest Movie Complex 4 Theaters in One Building PHONE 425-7700 OR 261-9900 MAT WED ALL THEATRES 1 P.M. \$1.00</p> <p>Charles Bronson <b>"MR. MAJESTY"</b> (PG) Burt Reynolds <b>"Everything You Always Wanted To Know About Sex But Were Afraid To Ask"</b> Mel Brooks <b>"BLAZING SADDLES"</b> (R) George Segal <b>"BLUME IN LOVE"</b> (R)</p> <p><b>La Parisien</b> Garden City GA 1-0210 Mat Wed. 1 P.M. \$1.00 Jack Nicholson <b>"CHINATOWN"</b> (R) Gene Hackman <b>"PHONE CUT"</b> (R)</p>	<p><b>Algiers Drive-In</b> Westland GA 2-8810 Peter Fonda <b>"DIRTY MARY CRAZY LARRY"</b> (PG) Roddy McDowall <b>"LEGEND OF HELL HOUSE"</b> (PG)</p> <p><b>Wayne Drive-In II</b> Michigan Ave W of WAYNE PA 1-3150 Perry King <b>"THE LORDS OF FLATBUSH"</b> (PG) Chubby Checker <b>"LET THE GOOD TIMES ROLL"</b> (PG)</p> <p><b>"21 Club"</b> On Top The Quo Vadis Theatre Theatre Goes Special Sun. thru Thursday \$6.50 Per Person includes a Candlelight Dinner and admission to any 1 of the 4 movies playing at the Quo Vadis Entertainment Center. Theatre Goes Special Now available for Wed. Mat. \$2.50 for lunch and choice of movie. 261-4530</p>
--	---

**J's beef & spirits**

MON.-SAT. 9 P.M.-2 A.M.

AMIRA AMIR PRESENTS:  
MEDITERRANEAN  
REVUE 1974

- JANINA
- SAMURA
- SCHERAZADE
- SHALIMAR

MUSICIANS:  
MIKE NICHOLS  
and JOE YOUSIF

SUNDAY SPECIAL  
OPEN 6 P.M.-2 A.M.

COMPLETE MIDDLE EASTERN & AMERICAN CUISINE  
SHOWS 9:00 & 11:30  
RESERVATIONS RECOMMENDED  
8866 TELEGRAPH, North of Joy Road  
TELEPHONE: 538-2905 538-4110

**SARATOGA TRUNK**

**Dining - Cocktails**

For the ultimate in fine food and drinks in an atmosphere of years gone by.

ENTERTAINMENT  
by  
**VINCE MANCE**

OPEN 7 DAYS A WEEK - SORRY! CLOSED MONDAY NIGHTS  
42830 Grand River Avenue, West. Just a few minutes off I-96 Freeway - Call 313-349-7770  
Take I-96 Freeway to the Novi Exit, turn South to Grand River, turn East, go about 1/4 of a mile  
- AND YOU'RE HERE!



#### Reichert-Payne

Mr. and Mrs. August E. Reichert of Boulder, Colo., announce the engagement of their daughter, Elizabeth Ann, to Wade David Payne, son of Mr. and Mrs. Wade Payne of Barton Street, Garden City. The bride-elect is a 1972 graduate of Colorado State University and employed by the University of Colorado's Norlin Library. Her fiancé, a graduate of Garden City East High School and Michigan State University, taught in the Garden City school district and now teaches math and coaches football at Louisville Middle School in Louisville, Colo. An Aug. 13 wedding is planned.



#### Flaherty-Robinson

Mr. and Mrs. Stanley A. Flaherty of Livingston Circle, Farmington Hills, announce the engagement of their daughter, Cheryl Lynn, to William Arthur Robinson of Dearborn Heights, son of Mr. and Mrs. William R. Robinson of Terrence Avenue, Livonia. The bride-elect is employed by Starboard Tack in Farmington and her fiancé by the Robinson Tool Co. An Aug. 16 wedding is planned.



#### Jackson-Blackburn

Mr. and Mrs. Albert C. Jackson of Garden City announce the engagement of their daughter, Linda S., of Westland, to Jerry E. Blackburn, son of Mr. and Mrs. J.E. Blackburn of Dearborn. The bride-elect is a 1969 graduate of Garden City East High School and employed by Consumers Power Co. in Livonia. Her fiancé, who graduated from Michigan Technological University in 1972, is a self-employed entertainer. They plan to be married Sept. 7.



#### Koebbe-Chute

Mr. and Mrs. Melvin Koebbe of Windsor Avenue, Westland, announce the engagement of their daughter, Patricia Gail, to Michael Clark Chute, son of Mr. and Mrs. Donn Chute of Westland. Both are graduates of Garden City East High School. The bride-to-be works for Feblos and her fiancé for Dynamic Auto Supplies. They will be married in August.



#### Price-Dirette

Mr. and Mrs. Marvin Price of Gaylord Avenue, Redford Township, announce the engagement of their daughter, Cathy Ann, to Louis Dirette, son of Mr. and Mrs. Emile Dirette of Detroit. The bride-elect is a graduate of Redford Union High School and is employed by Michigan National Bank in Detroit. Her fiancé, a graduate of Southfield High School, works for Galaxy Boring Co. in Franklin. They plan to be married Oct. 12 in Grace Lutheran Church, Redford Township.



#### Locke-Osman

Mr. and Mrs. Gilbert Locke of Pinckney announce the engagement of Mr. Locke's daughter, Cathy Faye, to Phillip Joseph Osman, son of Mr. and Mrs. Emil Osman of Allen Park. Both are students at Schoolcraft College. The bride-elect graduated from Thurston High School in Redford Township and her fiancé from Allen Park High School. A September wedding is planned.

## Now at Standard Federal Savings

# FREE GENERAL ELECTRIC GIFTS!

...plus highest interest rates on insured savings!

Your choice of one of these attractive gifts

### WHEN YOU DEPOSIT \$500 OR MORE!

1. Electric Wall Clock with Scallop Design
2. Electric Decorative Wall Clock
3. Automatic 24-Hour Home Security Timer
4. Luminous Dial Electric Alarm Clock
5. Electric (Kitchen-Den-Bedroom) Wall Clock
6. Automatic Heating Pad

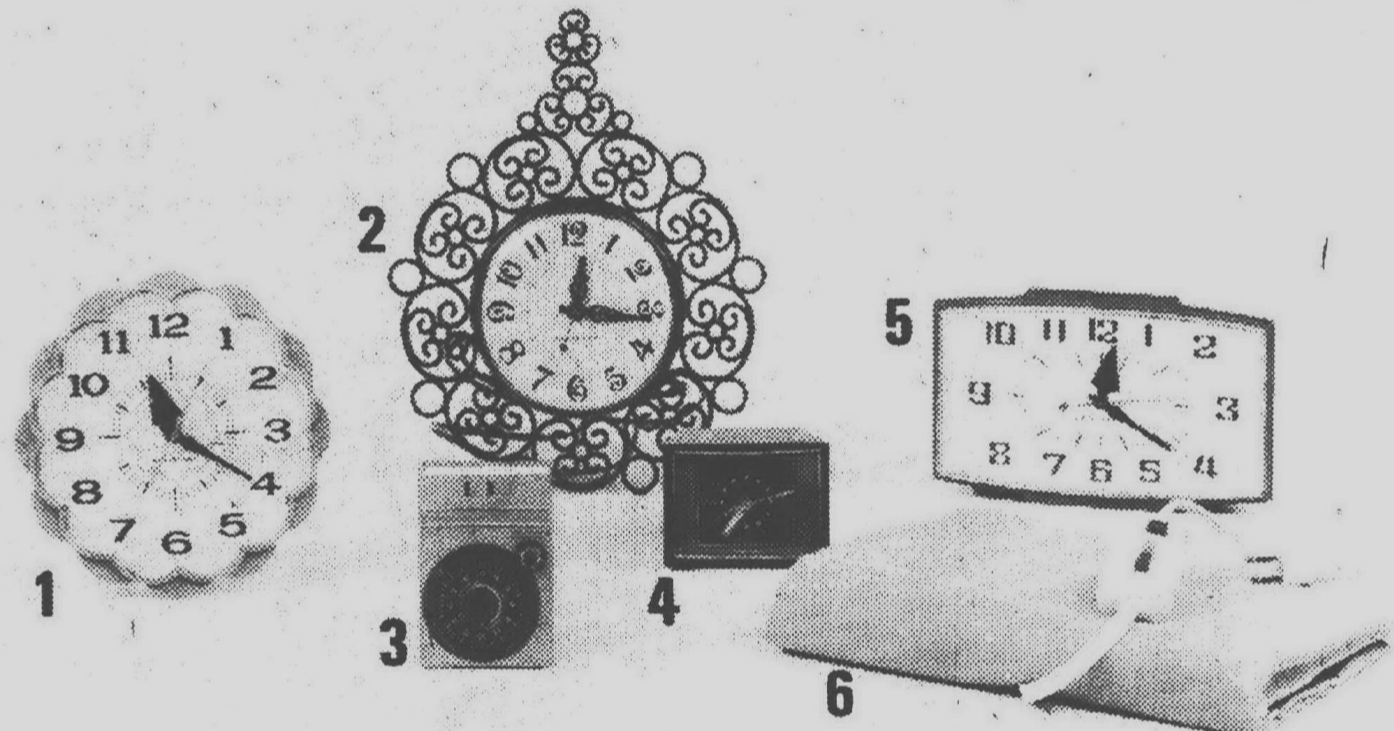

Or...select one of these valuable gifts

### WHEN YOU DEPOSIT \$5,000 OR MORE!

- |                                      |                                   |
|--------------------------------------|-----------------------------------|
| A. Automatic 2-Slice Toaster         | F. Heated Shave Cream Dispenser   |
| B. Deluxe 3-Speed Portable Mixer     | G. Can Opener and Knife Sharpener |
| C. Automatic Coffeemaker (2-8 cup)   | H. Electric Slicing Knife         |
| D. Cordless Automatic Toothbrush     | I. Digital Alarm Clock—White Case |
| E. Steam and Dry Iron—35 Steam Vents | J. Mist Styling Comb-Power Dryer  |

By Federal regulation these gifts are limited to one person per account and we must reserve the right to limit the number of gifts per transaction or group of transactions. Gifts cannot be mailed. This offer is good for a limited time only.

#### 5 1/4% Regular Passbook Savings Accounts

Standard Federal Savings pays 5 1/4% per year, daily interest on regular, insured passbook savings accounts. Nobody pays more. And that's day-in, day-out, interest paid from date of deposit to date of withdrawal. Paid and compounded quarterly, it actually yields a full 5.35% annually!

Savings accounts are insured by the F.S.L.C., an agency of the U.S. Government.

#### 6 1/2% One-Year Savings Certificates\*

Your savings will grow even faster in one of Standard Federal Savings Certificate Savings Accounts. To qualify for a 6 1/2% one-year certificate savings account, you simply keep \$1,000 or more on deposit for 12 months. Interest is paid and compounded quarterly to yield 6.66% annually.

\*You can withdraw your money at any time. However, in accordance with federal regulations on all certificate accounts, a substantial interest penalty is required for early withdrawal. The withdrawn funds will lose 90 days' interest, and in addition, the interest on the withdrawn funds will be recalculated from the original term of the certificate at the then-current regular passbook interest rate.

#### 6 3/4% 30-Month Savings Certificates\*

Similarly, you can earn a greater rate of return on your savings with this Standard Federal Savings Certificate Savings Account. To qualify, you keep \$1,000 or more on deposit for 30 months. With interest paid and compounded quarterly, the yield is 6.92% annually. Or, if you prefer, with a minimum deposit of \$5,000 your interest can be paid monthly with a 6% Check-A-Month Certificate Account.

#### 7 1/2% 48-MONTH SAVINGS CERTIFICATES\*

To qualify for the highest return on your money simply deposit \$1,000 or more in our 7 1/2% Certificate Savings Account for 48 months. Interest is paid and compounded quarterly to earn 7.71% annually. Or, if you prefer, you may open a special 7 1/2% 48-month Check-A-Month Certificate Savings Account with a minimum deposit of \$5,000 and have your interest mailed to you at the end of every month.



310 Homes For Sale  
Wayne County

**WESTLAND**  
Extra large 4 bedroom b level  
1,500 sq ft. Has built ins. 1 1/2 baths  
and family room. Priced to sell at  
\$22,900. Call

**PETER ORLOP**  
**Boardwalk**  
REALTORS  
522-9700

LOW Taxes. Low payments. By  
owner. Clean. 2 years old large 2  
bedroom brick ranch. Gas. carpeted.  
fenced. paved streets. Take  
Haggerty to McBride, fresh air. Bel-  
leville area. 10631 Buchanan.  
\$21,400. Easy to buy.

**NORTH DEARBORN HTS.**  
Unique 3 bedroom ranch. Family  
room. attached garage. 2 king size  
bedrooms. have connecting bath.  
family room could be den or 4th  
bedroom. Plush carpeting through-  
out. Newly decorated inside and  
out. Great storage area. Great loca-  
tion close to schools, shopping, and  
transportation. \$39,500. land con-  
tract possible.

CALL MR. HAMPTON 425-1600  
VINCENT N. LEE  
THE 6% COMMISSION  
MULTI-LIST BROKER

**ASSUMPTION**  
REDFORD Twp. Low low assump-  
tion for this 3 bedroom aluminum  
home with garage on extra large  
lot.

OWNER anxious. three bedroom  
home carpeted throughout. fin-  
ished basement. Excellent assump-  
tion.

LARGE. Family room in nice  
area. three bedrooms. formal din-  
ing room. fireplace. 1 1/2 baths. car-  
peted.

**ELM 477-3500**  
BETTER THAN NEW

CONDOMINIUM. features 2 bed-  
rooms. central air. carpeting  
throughout. Garage. Land contract  
terms. \$22,500. Call 522-8300.

**INTEGRITY**  
REALTORS

WARREN. ANN ARBOR Trail. 2  
bedroom ranch. ceramic bath.  
carpeted throughout. basement.  
\$4500. assumption. 7 1/2% \$168  
monthly complete. 563-4339.

**MUST SEE**  
THIS aluminum sided home with  
natural fireplace and huge living  
room situated on a spacious lot  
with garage and many trees.  
Priced at only \$24,900. Call 522-  
8200.

**INTEGRITY**  
REALTORS

N. DEARBORN HTS. BY OWNER  
3 bedroom brick ranch. 1 1/2 baths.  
carpeting and drapes. finished re-  
c. room with bar. 2 car garage. Well  
landscaped. 561-5583.

310 Homes For Sale  
Wayne County

**FINEST AREA**  
IN WESTLAND. Spacious tri level  
with built in appliances. Family  
room. 2 car garage. Don't wait.  
Call now and ask for

**GARY DITMORE**  
**Boardwalk**  
REALTORS  
522-9700

**IMMEDIATE OCCUPANCY**  
THREE bedroom brick ranch. fea-  
tures a finished basement. 2 full  
baths. plus an enclosed terrace and  
garage. Asking \$29,500. Call 522-  
8300.

**INTEGRITY**  
REALTORS

**OPEN SUN 2-5**  
19541 Grandview. Two bedroom  
brick starter home with finished  
basement plus 2 car garage. New  
furnace and hot water heater. will  
consider VA and FHA.

**ELM 477-3500**

**WESTLAND RANCH**  
Nice face brick 3 bedroom ranch in  
good area. Full basement. large  
kitchen, and doorwall leading to  
patio. Newly sodded front yard.  
Owners want an offer. \$23,900.  
Call

**MAX DITMORE**  
**Boardwalk**  
REALTORS  
522-9700

**ED SAYS**  
DREAM HOME

Just what you've been look-  
ing through all these ads for.  
HERE IT IS. Immaculate 3  
bedroom brick ranch with full  
basement. attached garage.  
large country kitchen. I could  
keep on writing... but if  
you're TIRED OF READING  
ADS. call me today to see this  
DREAM HOME for only  
\$28,900.

**BEL-MEN 522-3010**

**ED SAYS**  
LOVER'S WANTED

Lovers wanted to fill our love-  
ly LOVE NEST. nestled into  
prime suburban site. 3 bed-  
room brick ranch with gar-  
age. Just packed full of new-  
lywed dreams including dish-  
washer and much, much more.  
As a special gift there's  
even a low interest mortgage  
you can assume. \$23,900.

CALL ED  
BEL-MEN 522-3010

310 Homes For Sale  
Wayne County

**PHIL'S PREFERENCE**  
**ROSEDALE GARDENS**  
One of Livonia's most desir-  
able area, a 100 ft. frontage  
on a tree shaded street. 3 bed-  
rooms, brick with extra large  
master bedroom, natural fire-  
place, basement and 2 car at-  
tached garage. \$39,900.

CALL PHIL POLNY  
BEL-MEN 522-3010

**LUPINI**  
BUILDERS' INC.  
Custom Built  
AND  
Custom Designed  
HOMES

**349-0152**  
NORTHVILLE

**PLYMOUTH RANCH**  
Nice face brick 3 bedroom ranch  
with full basement. full wall fire-  
place in 20 ft. family room and  
country size kitchen with dish-  
washer and oven & range. Situated  
on a nice corner lot. Act fast.  
\$34,900. For details Call

Arlene Dietrich  
**Boardwalk**  
REALTORS  
522-9700

**ROMULUS**  
BUILDER CLOSEOUT

5 and 6 room ranch, tri level, fam-  
ily room, natural fireplace, carpet-  
ing throughout, kitchen built ins,  
drapes, attached garage. From  
\$28,390. Just closing costs moves  
you in.

**LEE**  
"Call Lee and start packin'" 476-6161

5870 Hayer  
ROMULUS  
Near Hannan Road and Van  
Born

**\$1,000 DOWN**  
Includes All closing Costs.  
Brand new 3 bedroom Ranch,  
with family room, all brick,  
full basement. Wayne School  
district.

**EARN PART**  
OF  
YOUR DOWN  
PAYMENT  
BY PAINTING  
GOODMAN-BUILDERS  
399-9033

CLASSIFICATION INDEX

**AUTOMOTIVE**

850 Autos for Sale  
852 Antique Cars  
854 American Motors  
856 Buick  
858 Cadillac  
860 Chevrolet  
862 Chrysler  
864 Dodge  
866 Ford  
870 Jeep  
872 Lincoln  
874 Mercury  
876 Oldsmobile  
878 Plymouth  
880 Pontiac  
824 Sports & Imported Cars  
882 Thunderbird  
884 Volkswagen  
816 Auto Parts & Service  
818 Auto Rentals & Leasing  
820 Autos Wanted  
822 Trucks for Sale  
800 Recreational Vehicles  
802 Snowmobiles  
804 Airplanes  
806 Boats & Motors  
808 Vehicle & Boat Storage  
810 Insurance, Motor  
812 Motorcycles  
Go-Karts  
814 Campers & Motorhomes

**EMPLOYMENT, INSTRUCTION**

518 Education-Instruction  
500 Help Wanted  
510 Help Wanted Couples  
502 Help Wanted Dental-Medical  
507 Help Wanted - Part Time  
508 Help Wanted Domestic  
504 Help Wanted Office-Clerical  
506 Help Wanted Sales  
520 Secretarial-Business Services  
512 Situations Wanted-Female  
514 Situations Wanted-Male  
516 Situations Wanted-Male & Female

**MERCHANDISE FOR SALE**

702 Antiques  
706 Appliances  
700 Auction Sales  
712 Bicycles for Sale  
718 Building Materials

714 Business & Office Equipment  
724 Camera Supplies  
720 Farm Produce  
722 Hobbies, Coins & Stamps  
744 Horses, Livestock & Equipment  
708 Household Goods-Oakland County  
709 Household Goods-Wayne County  
716 Lawn/Garden & Farm Equipment  
710 Misc. for Sale-Oakland County  
711 Misc. for Sale-Wayne County  
726 Musical Instruments  
740 Pet Service  
704 Rummage Sales  
730 Sporting Goods  
728 Stereo, Hi-Fi & Tape Decks  
734 Trade or Sell  
736 Wanted Misc.  
732 Wearing Apparel

**NOTICES & SERVICES**

604 Announcements & Notices  
626 Bingo  
610 Cards of Thanks  
618 Child Care  
614 Death Notices  
628 Entertainment  
616 Hall for Rent  
612 in Memoriam  
622 Income Tax & Insurance  
606 Legal Notices  
602 Lost & Found  
600 Personals  
624 Professional Services  
608 Transportation

**REAL ESTATE FOR RENT**

400 Apartments for Rent  
422 Commercial-Industrial to Rent  
426 Condo/Convent-Nursing Homes  
408 Duplexes to Rent  
410 Flats to Rent  
414 Florida Rentals  
402 Furnished Apartments to Rent  
406 Furnished Houses to Rent  
428 Garages to Rent

404 Houses to Rent  
432 Living Quarters to Share  
418 Mobile Homes to Rent  
424 Office-Business Space to Rent  
420 Rooms to Rent  
412 Townhouses-Condominiums to Rent  
416 Vacation Rentals  
430 Wanted to Rent  
434 Wanted to Rent Resort Property.

**REAL ESTATE FOR SALE**

300 Homes for Sale-Oakland County  
302 Birmingham-Bloomfield  
304 Farmington-West Bloomfield  
309 Northville-Novato  
308 Rochester-Troy  
306 Southfield-Lathrup  
310 Homes for Sale-Wayne County  
312 Livonia  
314 Plymouth  
318 Redford  
316 Westland-Garden City  
320 Other Suburban Homes for Sale

330 Apts. for Sale  
360 Business Opportunities  
348 Cemetery Lots  
352 Commercial-Industrial  
322 Condominiums for Sale  
324 Co-ops for Sale  
344 Country Homes  
326 Duplexes for Sale  
350 Farms for Sale  
336 Florida Property for Sale  
354 Income Property for Sale  
356 Investment Property for Sale  
340 Lake & Resort Property for Sale  
342 Lakefront Homes for Sale  
364 Listings Wanted  
328 Lots & Acreage for Sale  
332 Mobile Homes for Sale  
358 Mortgages-Land Contracts  
346 Northern Property for Sale  
334 Out of Town Property  
368 Real Estate to Exchange  
362 Real Estate Wanted  
328 Townhouses for Sale

We reserve the right to classify, revise or reject any want ad. Want ads may be placed until 4 p.m. Tuesday for the Thursday edition and 4 p.m. Friday for the Monday edition. No cancellations accepted after noon Tuesday for Thursday editions or noon Friday for Monday editions. No cancellations before first insertion. No cancellations on Double Action Ads. The Observer & Eccentric Newspapers will not issue credit for errors in ads after the first incorrect insertion. Report any errors immediately. Phone Room hours are 8:30 a.m. to 5:30 p.m. Monday through Friday.

**CALL CLASSIFIED DIRECT**  
**644-1070** **852-3222** **522-0900**  
**OAKLAND** **ROCHESTER** **WAYNE**  
**COUNTY** **AVON TWP.** **COUNTY**

AIR CONDITIONED 3 bedroom  
brick ranch, sharp  
\$29,500. Will sell for \$27,900. or  
best offer. 24421 Pembroke. KES-3056

ROUGE SUBDIVISION. 8110 West  
Parkway. 3 bedroom brick ranch,  
master bedroom, large lot, finished  
basement, wide street. \$23,900. 562-4913

DEARBORN 3 bedroom bungalow,  
new aluminum siding, modernized  
kitchen with built-ins, 2  
car garage size. \$30,500. Call  
427-1180

310 Homes For Sale  
Wayne County

**SUPER SHARP**  
3 bedroom brick, ceramic tile  
in bath, newly tiled kitchen  
with formica counters, just  
completely painted, full base-  
ment. NO WORK HERE. JUST  
MOVE RIGHT IN. Open Sun-  
day 1-5. 1 block S. of Palmer.  
W. of Wayne Rd., 36008  
Booth.

CALL CASH TRYBAN  
BEL-MEN 522-3010

**Brand New Baby**  
If looking for perfection this is it!  
Fantastic 3 bedroom ranch, fin-  
ished basement, 1 1/2 car garage,  
complete redwood fencing on large  
corner lot with big trees. FHA or  
VA at \$28,500. Call:

**DARLENE WOODY**  
**Boardwalk**  
REALTORS  
522-9700

**EASY TO ASSUME**  
LOW interest rate mortgage on this  
immaculate home built 1968, with  
family room and fireplace plus 2 1/2  
car garage. \$32,500. Call 522-8300.

**INTEGRITY**  
REALTORS

LAND CONTRACT, newly de-  
corated and carpeted, 1 1/2 bedrooms,  
no basement, 1 1/2 car garage.  
\$8,500. 425-5115 or 522-5167

**FRAN'S FACTS**  
SOUTH REDFORD AREA

3 bedrooms, brick bungalow,  
large country kitchen, fin-  
ished basement, 2 full baths,  
2 car garage.

CALL FRAN HELM  
BEL-MEN 522-3010

**LUPINI**  
BUILDERS, INC.  
Custom Built  
And Custom  
Designed  
HOMES

**349-0152**  
NORTHVILLE

**ROOM TO ROOM**  
ATTRACTIVE 4 bedroom brick  
home with 2 full baths, family  
room plus garage, just under 1/2  
acre lot. \$29,500. Call 522-8300.

**INTEGRITY**  
REALTORS

310 Homes For Sale  
Wayne County

Just listed and \$3000 assumes the  
\$170 payment on this real roomy 2  
bedroom ranch in Wayne. Excel-  
lent neighborhood near everything.

**WILL TIPTON**  
Real Estate  
427-5010

**One of a Kind**  
3 bedroom custom ranch in West-  
land. Basement, corner lot, built-  
ins, 2 1/2 car garage and many  
many extras. For more informa-  
tion call and ask for:

**GARY DITMORE**  
**Boardwalk**  
REALTORS  
522-9700

**LIVONIA**  
Excellent home in terrific area.  
Ideal for Doctor, Lawyer, etc. Has  
3 bedrooms, family room and at-  
tached garage. Excellent potential  
with this 60x100 ft lot on Middle-  
belt. \$24,900. Call add ask for:

**MAX DITMORE**  
**Boardwalk**  
REALTORS  
522-9700

**FRAN'S FACTS**  
OLD FARM HOME  
IN LIVONIA

2 story, 1/2 basement, gas  
heat, large lot with more  
land available. Only  
\$22,500.

CALL FRAN HELM  
BEL-MEN 522-3010

**FINCH ROBERTS**  
BUILDER  
FINE HOMES  
CUSTOM BUILT  
PLYMOUTH  
453-4128

**WESTLAND**  
\$1,600 ASSUMES

Only \$14,950 full price. 3  
bedrooms, basement corner  
lot. Needs decorating, etc.  
\$144 month including every-  
thing. No red tape or qual-  
ifying. Near Wayne Rd., call  
for address. W10. Open 7  
days and eves.

**GROSSMAN**  
565-8840

**NORTHVILLE**. Custom 4 bedroom  
quad. 2 baths, dining room, family  
room with fireplace, oversize court  
lot, many extras. \$62,500. 455-3857

312 Livonia

**SHARP COLONIAL**  
Lovely 3 year old brick home in  
outstanding area. Large lot. 4 bed-  
rooms, family room, dining room,  
fireplace, basement, attached 2 car  
garage. terrific assumption.

**Red Carpet**  
REALTORS 522-3500

**LIVONIA**  
**OVER AN ACRE**  
Beautiful wooded lot with custom  
built brick ranch home. 3 bed-  
rooms, 1 1/2 baths, large rec room in  
walk out basement, modern kit-  
ch, en, formal dining room, fireplace,  
carpeting and drapes through out.  
2 1/2 car garage, large covered  
porch and rustic patio.

**Red Carpet**  
REALTORS 522-3500

**5 MILE - LEVAN**. 3 bedroom brick  
ranch. Attached garage. Family  
room, fireplace. Finished basement  
with 4th bedroom. Screened patio.  
Gas grill. Heated pool. \$43,900. 425-0943

**LIVONIA**  
**BRICK RANCH**  
Lovely 3 bedroom home in great  
area. rec room in basement, 1 1/2  
baths, 2 car garage, nice kitchen,  
fenced yard.

**Red Carpet**  
REALTORS 522-3500

**LIVONIA**  
**GREAT ASSUMPTION**  
Spotless 3 bedroom brick ranch.  
Large spacious rooms, 1 1/2 baths,  
studio ceiling, full basement,  
carpeting throughout, fenced yard.

**Red Carpet**  
REALTORS 522-3500

**OWNER Must Sell!** Beautiful 4 bed-  
room brick ranch. Attached gar-  
age. 2 baths, numerous features.  
5 1/2% mortgage. 357-1358. After  
5pm.

**ATTRACTIVE** brick ranch, 3 bed-  
rooms and paneled basement with  
4th bedroom. Chicago. Harrison  
area. Large lot, shade trees, patio.  
aluminum trim. New carpet, ga-  
rage. Owner. \$29,900. 422-8025

**LIVONIA**. Horses can be kept  
on this almost 3 acre lot.  
Large 3 bedroom quad level.  
3 baths. 34 ft. family room.  
Fireplace, 2 car garage and  
more. \$64,900. Call 522-  
5333.

**FUNK**  
UNRA MULTI-LIST  
REALTORS

HOMES FOR HAPPY TIMES

**WESTLAND**  
Three bedroom brick ranch, full basement,  
carpet throughout, patio, underground  
sprinkler system, sunken area for dining,  
central air, new aluminum gutters and down-  
spouts, many extras. Sharp. Only \$28,900.  
Call Jean Gray 326-4500

**REDFORD TOWNSHIP**  
Land contract terms, immediate occupancy.  
3 bedroom brick ranch, fireplace, full base-  
ment, 2 car garage, in a brick area. Low, low  
taxes. Call today. Ask for Ron Lambie. 425-  
1500 (35838)

**TAYLOR**  
Wick-Telegraph, 24743 Mary  
A beautiful 2 bedroom aluminum sided  
maintenance free home located on a large  
60x307 lot. Welcomes VA and FHA buyers.  
Asking \$18,900. Make an offer. Call Paul  
Richards. 478-1525 (34672)

**REDFORD TOWNSHIP**  
Lovely five bedroom home, spacious kitchen,  
recreation room, two fireplaces, and  
family room overlooking crystal clear spar-  
kling kidney shaped pool. Thirty-seven oak  
and maples. Elite neighborhood. \$44,900.  
Call Cliff Green, 255-1700 (35357)

**REDFORD TOWNSHIP**  
Super sharp four bedroom home, located in  
low tax area, featuring full basement, dining  
room, family room, sun porch, aluminum  
siding, natural gas heat and immediate oc-  
cupancy. All for \$25,900. Call for Barb. 464-  
1800 (35825)

**LIVONIA**  
Beautiful treed 1/2 acre custom three bed-  
room brick ranch, attached two car garage,  
family room, natural fireplace, large recrea-  
tion room, new kitchen, all built-ins, carpet-  
ing, drapes, two baths. Land contract. Call  
Elsie. 255-1700 (37271)

**WESTLAND**  
Three bedroom ranch, full basement, at-  
tached three car garage. 24x31. Circular  
drive, underground sprinkler system, family  
room with natural fireplace, carpeting  
throughout, fenced yard, all brick area. Call  
Rita Lamb. 326-4500

**FARMINGTON HILLS**  
1/2 acre of cyclone fenced land surrounds  
this five bedroom colonial with dining room,  
1 1/2 baths, attached two car garage, new gas  
furnace and hot water heater. \$31,900. Call  
Al Vargo. 464-1800 (33716)

**PLYMOUTH**  
Three bedroom raised ranch with beautiful  
family room. Central air, underground util-  
ities, immaculately maintained newer home.  
In heart of attractive subdivision, near  
schools, shopping. Only \$38,900 with assu-  
mable 8 1/4 % mortgage. Call Don. 464-1800

**LIVONIA**  
offers this extra sharp 3 bedroom ranch.  
Extra large country kitchen with extras, 2 1/2  
car garage. Swimming pool included. Nice  
quiet area. Terms available to fit your needs.  
For details call Clinton. 255-1700 (32803)

**SOUTH REDFORD**  
Ranch, lowest tax area. Elegant face brick  
family home with 3 bedrooms, dining room,  
all carpeted, near excellent schools. Imme-  
diate occupancy and seven percent land  
contract now available. Call Don Wilson to-  
day. 425-1500 (35838)

**SOUTH REDFORD**  
Great assumption. Delightfully fresh three  
bedroom ranch and warm with immaculate  
full bright basement, carpeting throughout  
especially in the country kitchen with loads  
of cupboards, fenced yard. Call Jean  
Fleund. 478-1525 (34481)

**QUAD LEVEL**  
3 bedrooms, 2 baths, large country kitchen,  
family room, patio and attached garage,  
with over 1/2 acre of land. Ravined lot with  
river boundary. Call Roy Mackelborg. 425-  
1500 (36843)

**ASSUME**  
a way of living as well as a 7 1/4 % mortgage in  
Westbrook Manor, Farmington Hills. Con-  
temporary quad-level, three bedrooms, two  
family rooms, fireplace, inground pool with  
total privacy. See Mary Ferguson. 478-1525  
(35006)

**GARDEN CITY**  
Entertain your friends in your own full fin-  
ished basement with wet bar, three bedroom  
brick ranch, 2 car garage, close to schools.  
Priced right at only \$27,000. Ask for Ken.  
522-2900 (30919)

**PLYMOUTH CITY**  
Low taxes on this beautifully located three  
bedroom ranch, with family room, Franklin  
fireplace, 2 1/2 car garage, on large lot close  
to shopping. Call Tony Norwood. 425-1500  
(37051)



**ENJOY A CAREER  
IN REAL ESTATE**  
**• 80% COMMISSION PLAN**  
OFFERS ONE OF THE HIGHEST INCENTIVE PROGRAMS IN THE STATE  
**• DRAWS WEEKLY**  
\$200 OR MORE TO THOSE WHO QUALIFY AND WANT  
TO WORK  
**• LEARN**  
LEARN REAL ESTATE SALES IN OUR STATE APPROVED  
SCHOOL, WITH EVENING AND WEEKEND CLASSES --  
LICENSE  
**• MANAGEMENT**  
GROW WITH A COMPANY THAT PROMOTES FROM  
WITHIN ITS OWN OFFICES YOU CAN EITHER MANAGE,  
CO-OWN OR OWN YOUR OFFICE. IT'S UP TO YOU.  
For more information call any one of our seven Norwood  
Managers.

**SOUTHFIELD**  
Sharp three bedroom brick ranch, large  
spacious kitchen and dining area, natural  
fireplace, full basement, family room, one  
and a half baths, two car attached garage,  
beautiful tree lined neighborhood. Call Je-  
rome Kern. 255-1700 (29297)

**OWNER TRANSFERRED**  
Must sell his beautiful three bedroom brick  
home in Westland's finest subdivision. You'll  
love the large kitchen, full basement, at-  
tached garage. Price reduced for quick sale.  
Call Jerry Osborne. 522-2900 (35379)

**LIVONIA**  
Country living on a large wooded lot—on a  
quiet winding road with an immaculate 3  
bedroom brick unusual ranch, family room,  
2 fireplaces, attached garage, asking  
\$45,900. Call Mary Birchfield. 425-1500  
(35919)

**LIVONIA'S**  
Fastest selling area features this very clean  
three bedroom grey brick ranch home with  
1 1/2 baths, full finished basement and a two  
car garage. \$32,500. 1001 Clements Circle  
East. Call Stan Tracey. 478-1525 (37423)

**1973 FULL BRICK**  
Three bedroom ranch with full basement,  
new 2 1/2 car garage, new sod, cyclone fence,  
storms and screens. Barbecue in your new  
double oven gas grill. Call Joan Tola. 522-  
2900 (35949)

**GARDEN CITY**  
\$6,900 assumes this super sharp three bed-  
room brick ranch, full finished basement,  
country kitchen. Low interest, low payments.  
For more details and information on this  
lovely home call Jim Long now. 425-1500  
(37404)

**LIVONIA'S**  
best buy, only \$18,900. Three bedroom brick,  
modern kitchen with dishwasher, new  
carpeting, tile bath plus low assumption with  
only \$135.00 a month, won't last. Call Mr.  
Diamond. 478-1525 (35761)

**BALL PARK**  
size lot, 72x300, on a quiet residential street  
in Livonia on which sets this three bedroom  
grey brick ranch with full basement, garage.  
Play ball. \$36,500. 19918 Milburn. Call Stan  
Tracey. 478-1525 (33015)

**LIVONIA**  
Two bedrooms, full basement, kitchen appli-  
ances included, carpeting throughout, gas  
heat, walking distance to shopping center  
and transportation, low taxes. Assumption  
available, beautiful brick home for only  
\$23,500. Call Paul or Gordon. 464-1800  
(26101)

**LIVONIA**  
Super sharp three bedroom brick ranch,  
family room with natural fireplace, country  
kitchen with built-ins. Carpeted throughout,  
attached garage, private patio. In a beautiful  
neighborhood, close to everything. Call Bill  
Wilson. 255-1700 (32503)

**WESTLAND**  
Gorgeous three bedroom all brick ranch,  
finished basement, 2 1/2 car garage, patio, 1 1/2  
baths. This is one of the best areas of city.  
Possible assumption. This home must be  
sold. Call Jerry Mominie

<p><b>312 Livonia</b></p> <p>BY OWNER. 3 year old, 4 bedroom colonial, central air, formal dining room, step down living room and family room with full wall brick fireplace, brick foyer, plush carpeting in living room, dining room, stairways, and hall, over hardwood floors, extra insulation, 2 car attached garage, basement, large central patio, wall landscaped, recently decorated, excellent move-in condition. Close to all schools, early occupancy assumable. \$50,000 mortgage. Good sized lot. 1650 Westbrook, 6 Mile, Levon area. 427-8231</p> <p><b>BY OWNER</b> <b>GOLF COURSE AREA</b></p> <p>Large executive 4 bedroom, 2 1/2 bath colonial. Fully carpeted with 1st floor laundry and dining room. Large step down family room with full brick gas or wood burning fireplace and wood beamed ceiling. Finished 2 car attached garage with automatic opener. Full basement. Exterior is professionally landscaped all 4 sides. Outdoor living is at it's best on a raised and covered patio with gas barbecue and attached lower sun-deck enclosed in beautiful wrought iron. Many other extras not listed. \$69,900. Shown by appointment. 522-5995</p>	<p><b>312 Livonia</b></p> <p><b>CENTRAL AIR!</b></p> <p>is just the beginning in this brick ranch with 3 large bedrooms, den, copper frig and space saver range in kitchen. Treed back yard. 2 1/2 car garage, just listed at \$29,500. CALL JUNE KARRER 425-1600</p> <p><b>VINCENT N LEE</b> <b>THE 6% COMMISSION</b> <b>MULTI-LIST BROKER</b></p> <p><b>TERRENCE DRIVE</b> <b>MIDDLEBELT &amp; 6 MILE AREA</b></p> <p>Quiet winding shady road, lovely homes in the neighborhood. For the spacious very unusual 3 bedroom brick ranch, family room, two fireplaces attached garage, only \$45,900</p> <p><b>ASK FOR MARY DEAMUD</b> <b>NORWOOD 425-1500</b></p> <p><b>LIVONIA</b></p> <p>Sharp 3 bedroom brick ranch with full basement family room with natural fireplace new carpeting, excellent assumption, nice area \$35,900</p> <p><b>CALL JUNE KARRER 425-1600</b> <b>VINCENT N LEE</b> <b>THE 6% COMMISSION</b> <b>MULTI-LIST BROKER</b></p> <p><b>LIVONIA 14328 Sunset Schoolcraft, Merriman 3 bedroom brick ranch, 1 1/2 baths, built ins, 2 car attached garage, fenced yard backs up to nice open area. \$34,900</b> <b>422-7669</b></p>	<p><b>312 Livonia</b></p> <p><b>LIVONIA RANCH</b> <b>\$37,900</b></p> <p>Dining room, basement, 3 bedrooms, 1st FLOOR LAUNDRY, attached 2 car garage, all new. 7 Mile - Farmington.</p> <p><b>One Way</b> <b>REALTY 464-0800</b></p> <p><b>LIVONIA 3 bedroom ranch, 1 1/2 baths, family room, fireplace, 2 car garage, fully carpeted. \$42,000</b> <b>261-4015</b></p> <p><b>IN THE OAKS</b></p> <p><b>MAINTENANCE FREE COLONIAL</b>, 4 bedrooms, 2 1/2 baths, family room with fireplace, attached finished garage, terrace, many extras. In superb condition. In Ford Field area. Call for additional information. \$39,000 investment moves you in.</p> <p><b>One Way</b> <b>REALTY 464-0800</b></p> <p><b>LIVONIA ATTRACTIVE 3 bedroom ranch, carpeting and custom draperies in living room. Ceramic tile bath, aluminum storms and screens. New roof large fenced yard, 2 1/2 car garage, 5 Mile, Middlebelt area. Close to schools, churches, shopping. \$27,900. By owner. Weekdays after 6 pm.</b> <b>261-4032</b></p>	<p><b>312 Livonia</b></p> <p><b>ROOM TO ROAM-ELEGANT</b> <b>6 Mile-Farmington 1 1/2 ACRE 2,100 ft. ranch, 2 1/2 baths, 65 ft. basement, 3 bedrooms, attached garage, \$59,900. 7.9% TERMS. Anxious. Offer.</b></p> <p><b>One Way</b> <b>REALTY 464-0800</b></p> <p><b>LIVONIA - COUNTRY LOT</b>, large kitchen in this sharp 2 bedroom home close to shopping and transportation. \$24,900. Call 522-5333.</p> <p><b>FUNK</b> <b>UNRA MULTI-LIST REALTORS</b></p> <p><b>BRICK RANCH</b> 3 bedroom, 1 1/2 baths, full basement, superb lot with garage. Extras. \$5,500 investment moves you in. Call for additional information. Owner Transferred.</p> <p><b>One Way</b> <b>REALTY 464-0800</b></p>	<p><b>312 Livonia</b></p> <p><b>3 BEDROOM BRICK ranch, corner fireplace in living room. Finished basement, by owner.</b> <b>427-8801</b></p> <p><b>PLACE TO DREAM</b></p> <p>Middlebelt-Schoolcraft area. Superb 3 bedroom brick, 2 car garage, full basement, 3 baths... California yard, inground pool, and cabana.</p> <p><b>One Way</b> <b>REALTY 464-0800</b></p> <p><b>BY OWNER, LIVONIA 3 bedroom brick ranch completely carpeted, full tiled basement 2 car garage. \$31,900.</b> <b>427-1226</b></p> <p><b>BURTON HOLLOW</b></p> <p>Livonia's Mr. Perfectionist selling his elegant 3 bedroom ranch, 18 ft. master suite with bath, family room, billiard room, 3 baths, basement, garage, 6 Mile - Farmington area. Call for extras. \$54,500... assumable balance.</p> <p><b>One Way</b> <b>REALTY 464-0800</b></p> <p><b>LIVONIA 3 bedroom tri level, 2 1/2 years old, like new, 1 1/2 baths, custom built fireplace, dishwasher, stove, fully carpeted, assume 7 1/2% mortgage. \$38,300 or best offer.</b> <b>464-1437</b></p>	<p><b>312 Livonia</b></p> <p><b>FARMINGTON-FIVE MILE</b> Colonial, bay window, dining room, full basement, 4 bedrooms, 2 1/2 baths, plus more. Superb decor. Asking \$54,900.</p> <p><b>One Way</b> <b>REALTY 464-0800</b></p> <p><b>FIVE MILE-Levon area, 14628 Yale, 3 bedroom brick ranch, approx. 1,500 sq. ft., 2 car attached garage, kitchen with built-ins, 1 1/2 baths, 24 x 14 family room overlooking wooded land. Finished basement. Owner transferred.</b> <b>422-2090</b></p> <p><b>BY OWNER, Brick ranch, 3 bedrooms, 2 baths, family room, 2 1/2 car garage, large workshop in basement, 5 1/2 mortgage.</b> <b>261-7580</b></p> <p><b>7 1/2% CONVENTIONAL MORTGAGE 5% DOWN</b> on these 3 brand new ranches in Livonia. Carpeting throughout, full basement, large lot. Only \$27,500, but only 3 available.</p> <p><b>Summit 427-3200</b></p> <p><b>FOUR bedroom, large living room, large kitchen, closed in back porch, front porch, 7 x 12, has blown in insulation, fenced yard, close to all schools and shopping centers. No basement no garage. \$22,400.</b> <b>422-5708</b></p>	<p><b>312 Livonia</b></p> <p><b>OVER ONE ACRE</b> <b>OPEN SUNDAY 2 to 5</b> Rambling 4 bedroom ranch on beautiful rolling lot with stream. Fireplace in 24x17 living room, also in 24x19 Florida Room. Assumable 7% mortgage. Only \$57,900. 16340 Bell Creek Lane, E. of Farmington Rd., S. of 6 Mile.</p> <p><b>OLGA GRESIEK 425-1600</b> <b>VINCENT N LEE</b> <b>THE 6% COMMISSION</b> <b>MULTI-LIST BROKER</b></p> <p><b>FOUR bedroom house, new gas burner, 18 ft. swimming pool, close to all schools and shopping center, no basement or garage. \$29,900. Can assume mortgage for \$7,100 at 6 1/2%.</b> <b>422-5708</b></p> <p><b>LITTLE PRICE</b></p> <p>On this large 3 bedroom ranch, 1 1/2 baths, family room, bar. Over half acre setting, garage. \$27,900.</p> <p><b>WILLIAM E. BOOTH &amp; CO. 537-2200</b></p> <p><b>BY OWNER, Rosedale Gardens, lovely corner brick, fully landscaped and fenced, 2 car brick garage, with attached screened summer house, 18 x 3, pool, natural fireplace, air conditioning, drapes, carpeting throughout, finished room with bar, electric fireplace. New roof, well kept, walk to parochial and public schools, shopping and new park. Assume 5 1/2% mortgage or conventional. Buyers only. \$55,900.</b> <b>261-2353</b></p>	<p><b>312 Livonia</b></p> <p><b>OPEN SUNDAY 2 to 5</b> 28635 Hillbrook, West of Middlebelt, south of Seven Mile. Attractively maintained and decorated 3 bedroom newer brick dwelling with large kitchen, family room, 1 1/2 baths, and attractive 8'x land contract assumption terms. Less than \$15,000 will let you assume the existing balance. As an additional bonus you will acquire a gorgeous inground Gunite pool and two patios surrounded by mature professional landscaping to top off this relaxing pleasurable California fun and sun setting. Bring your checkbook. \$41,900.</p> <p><b>VINCENT N LEE 425-1600</b> <b>THE 6% COMMISSION</b> <b>MULTI-LIST BROKER</b></p> <p><b>FOUR bedroom Colonial, 2 car garage, 1 1/2 baths, family room with fireplace, 6 1/2% to assume \$50,900.</b> <b>GA 2-2500</b></p> <p><b>LIVONIA</b></p> <p>Immediate possession, huge 4 bedroom quad level, 2 1/2 baths, family room, 2 car garage, large lot. Just \$39,900 terms or trade.</p> <p><b>LEE</b> "Call Lee, and start packin'" <b>476-6161</b></p> <p><b>33327 HATHAWAY 3 bedrooms, 1 1/2 baths, brick ranch, tiled basement, carpeting, drapes, 2 1/2 car garage. \$34,900. Owner.</b> <b>522-5364</b></p>	<p><b>312 Livonia</b></p> <p><b>LIVONIA BEAUTY</b></p> <p>That's this one story face brick ranch with 3 large bedrooms, huge carpeted modern kitchen, 1 1/2 baths, full basement with rec. room, gas F.A. neat, storms &amp; screens, 2 car garage on a fenced corner lot.</p> <p><b>FULL PRICE \$31,900</b> <b>Summit 427-3200</b></p> <p><b>INKSTER ROAD, 3 bedroom brick with garage. Finished basement \$27,500. Call between 12 noon and 6pm.</b> <b>422-5232</b></p> <p><b>JOY RD-MERRIMAN</b> Exceptionally clean tri level, mint condition. Carpeting throughout, 1 1/2 baths, family room, attached oversized garage, walk to schools, only \$31,900.</p> <p><b>LIVONIA \$27,500</b> 3 bedroom brick ranch, full basement, 2 car garage, low taxes, walk to schools and shopping. Don't miss this buy.</p> <p><b>NEW LISTING</b> <b>HIX RD. ANN ARBOR RD.</b> Immaculate all brick 3 bedroom ranch, family room, natural fireplace, full tiled basement, 2 car garage, must see. Only \$35,900.</p> <p><b>HUBERT 422-0420</b></p>
---	---	---	--	--	--	---	--	--

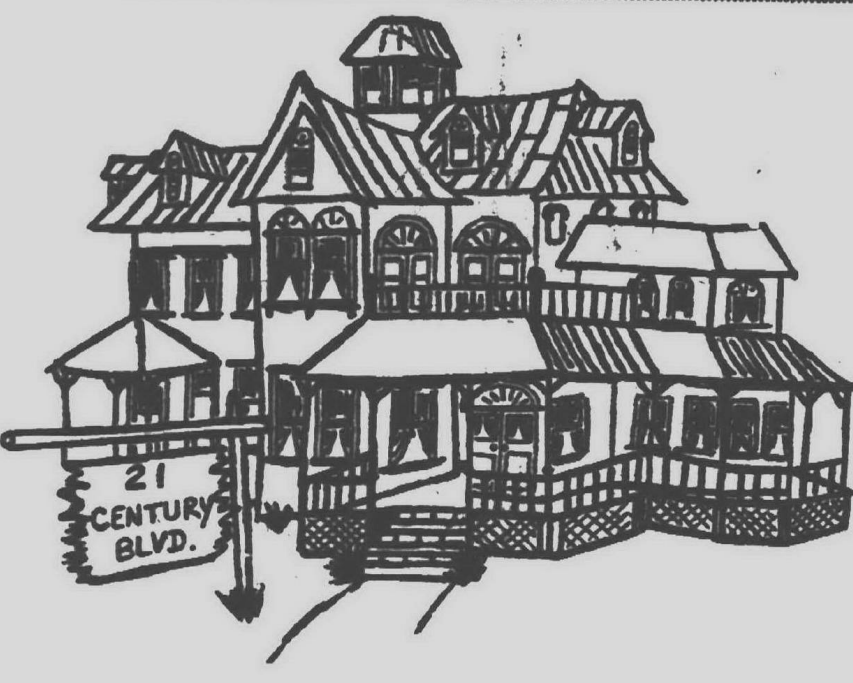

REDFORD

3 bedroom brick ranch, modern kitchen with built-ins, formal dining room, 1 1/2 baths, full basement. Asking: \$45,900. Call: 261-4200



PLYMOUTH

Seductive Lake Pointe quad on stunning 1/2 acre lot, mammoth family room, fireplace. Truly a fascinating home at \$57,900. Call: 453-7600.



LIVONIA

Just listed is this beautiful 3 bedroom split level with 1 1/2 baths 21 ft. family room and a price that's hard to beat \$36,500. Call: 425-7272

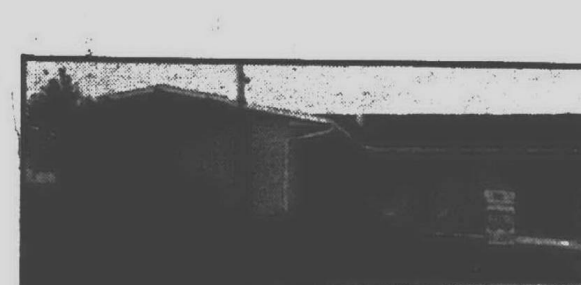

LIVONIA

Central-air conditioning, 3 bedrooms, 2 1/2 baths, modern kitchen overlooking family room with fireplace, basement, attached garage, perfect condition. Just \$50,900. Call: 261-2000.



LIVONIA

Unique 3 bedroom ranch on 1/2 acre, country kitchen, natural fireplace, family room, central-air. Asking: \$52,900. Call: 261-4200.



REDFORD

Impressive 3 bedroom ranch, 2 full baths, superbly finished basement, covered patio, 2 1/2 car aluminum garage. Just \$29,900. Call: 522-7252.



WESTLAND

Gorgeous 3 bedroom brick ranch 1 1/2 baths beautiful recreation room, pool, 2 car attached garage only \$30,500, low assumption terms. Call: 425-7272.

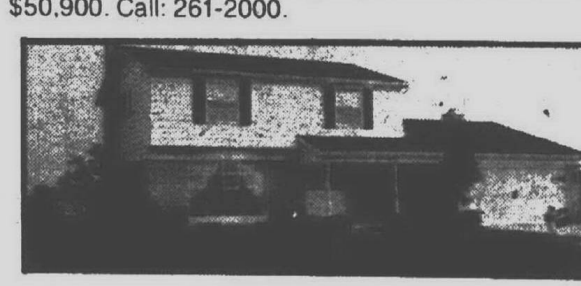

LIVONIA

Professionally decorated and landscaped, 4 bedroom, 2 1/2 baths colonial. King-size family room, fireplace, 1st floor laundry, transferred, priced to sell \$65,900. Call: 261-2000.

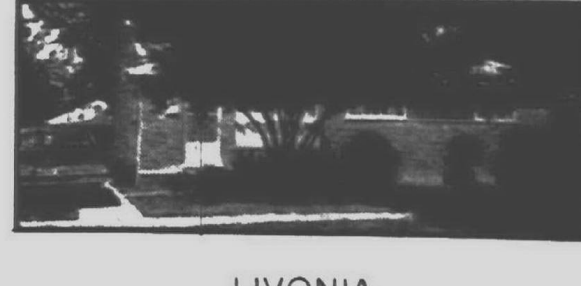

LIVONIA

3 bedroom brick ranch, dining room, modern kitchen, family room, full basement, 1 1/2 car garage. Asking: \$34,900. Call: 261-4200.



LIVONIA

2 natural fireplaces and family room enhance this sharp Rosedale ranch, 2 1/2 car attached garage and more. Asking: \$36,900. Call: 522-7252.

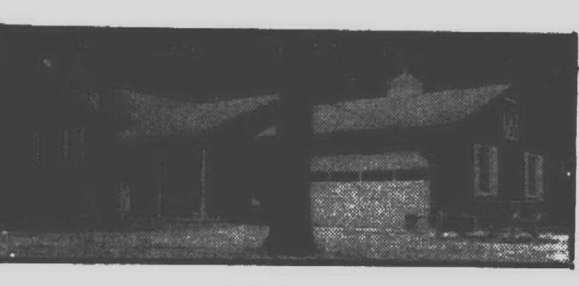

LIVONIA

Retreat to nature in this gorgeous 3 bedroom home on 1 1/2 acres. Features in this home far too numerous to list. Selling at \$64,900. Call: 425-7272.



LIVONIA

3 bedroom brick ranch with excellent floor plan, large dining area, full basement with recreation room. Terrific Assumption! Only \$30,900. Call: 261-2000.



DEARBORN HEIGHTS

3 bedroom brick ranch, 1 1/2 baths, family room with fireplace, built-ins in kitchen, central-air. Asking: \$46,900. Call: 261-4200.



PLYMOUTH

Splash some paint and build quick equity in this 4 bedroom colonial, 1 1/2 baths, family room, fireplace. Asking \$40,900. Call: 453-7600.



GARDEN CITY

Excellent value in this 3 bedroom brick ranch home with full finished basement 2 1/2 car garage. Market Priced Only \$27,900. Call: 425-7272.



LIVONIA

1.6 Acres and stream, beautiful 2800 square foot colonial, 4 large bedrooms and den, country kitchen with built-ins, family room fireplace, 2 stall barn with water and electricity, only \$70,900. Call: 261-2000.



DEARBORN HEIGHTS

4 bedrooms, 1 1/2 baths, 1/2 acre lot, fireplace, super kitchen, full basement, attached 2 car garage. Priced at \$49,900. Call: 261-4200.



LIVONIA

Custom central-air ranch with family room, fireplace, 2 1/2 car heated garage on 1/2 acre manicured lot. Low \$50s. Call: 522-7252.

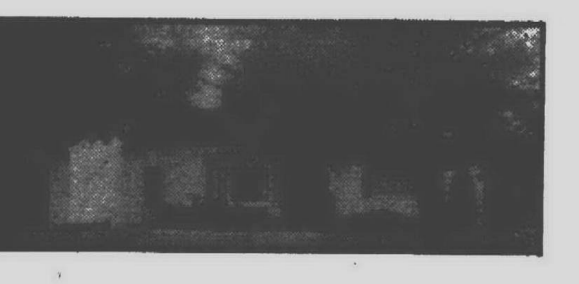

LIVONIA

Nearly a 1/2 acre surrounds this lovely home, 2 huge bedrooms, natural fireplace, attached garage, and low price only \$28,900. Call: 425-7272.

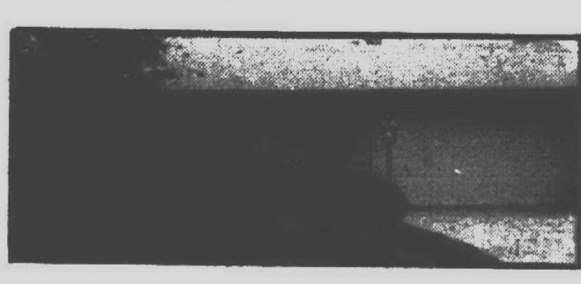

LIVONIA

Take advantage of this super 3 bedroom ranch, 1 1/2 baths, nicely landscaped and decorated, family room fireplace, basement. VALUE PRICED at \$39,900. Call: 261-2000.



WESTLAND

3 bedrooms, 1 1/2 baths, country kitchen, family room, immaculate condition, carpeted thru-out, patio, gas heat. Asking: \$33,900. Call: 261-4200.

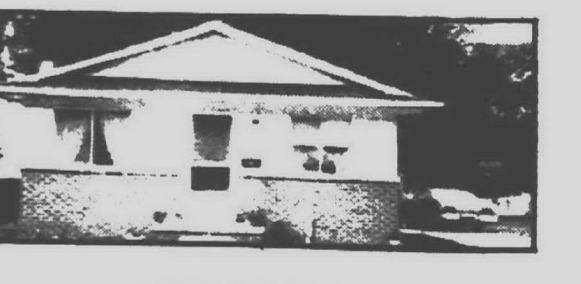

PLYMOUTH

Central-air included in this immaculate 3 bedroom fully carpeted cozy ranch. Perfect starter/retiree home. Just \$28,500. Call: 453-7600.

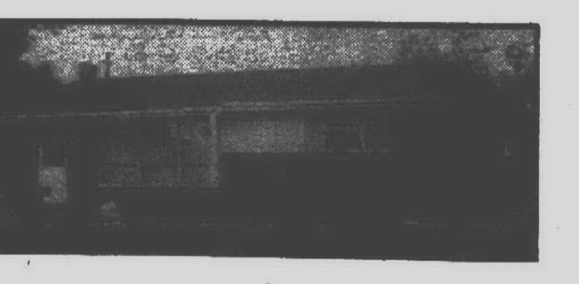

LIVONIA

For \$41,500 you can have a family room attached garage, inground pool, 3 bedrooms, 2 full baths and more. Call: 425-7272.

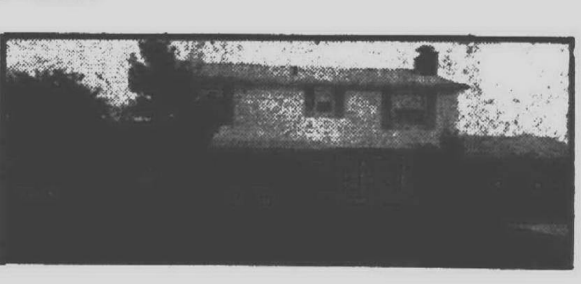

LIVONIA

Beautiful Denmar Estates, 4 large bedrooms, modern kitchen with all the goodies, family room, fieldstone fireplace, formal dining room. Only \$58,900. Call: 261-2000.

LIVONIA  
11655 FARMINGTON RD.  
**261-4200**

PLYMOUTH  
975 SOUTH MAIN  
**453-7600**

TRI CITY  
29079 FORD RD.  
**425-7272**

LIVONIA  
17122 FARMINGTON AT 6 MILE  
**261-2000**

AT "HARTFORD" WE GIVE  
YOU THE BEST OF BOTH WORLDS

INDIVIDUALIZED PERSONAL  
SERVICE PLUS NATIONWIDE  
MARKET EXPOSURE!

### 312 Livonia

LOW assumption. Livonia. 3 bedroom face brick, ceramic bath, cedar staircase. Price Less than 2 years old \$60,000 assumes payment of \$200 a month. After 6.30 P.M. 476-3564

**OPEN SUN. 2-6**  
2227 Washington. Roadside Meadows. Beautiful 3 bedroom brick ranch, finished basement, large lot with trees, swimming pool, 2 1/2 car garage, fully carpeted, many extras. Priced to sell fast. North off Joy Rd. east off Hubbard.

### LIVONIA

Just look, 11600 Cavell, starter home, 2 bedrooms, 3rd party finished, large tree lot, 2 car garage, close to shopping and transportation. East of Inkster, north off Plymouth Rd. Low taxes, low price \$18,900. Terms Ask for

**JACK HICKOX**  
Land O' Lakes LTD  
624-1222 261-4776

**MUST SELL** Beautiful clean 4 bedroom brick ranch with attached garage, 2 baths, numerous features. Assumable 5 1/2% mortgage. 476-3631

### ATTENTION! CITY FARMERS

3 bedroom aluminum home, dining room, 1 1/2 baths, in-ground pool, attached garage, large country lot, great assumption \$27,500.  
**HUBERT 422-7000**

### 314 Plymouth

**JUST LISTED**  
PLYMOUTH ASSUMPTION  
Assume 5 1/2%, \$103 monthly payments, sharp 2 bedroom home with large fenced yard, garage, gas heat and much more. Asking \$27,900. Owners will take turkey sale. JERRY DESINGER  
**NORWOOD 478-1525**

### T.N.

**OUTSTANDING VALUES**  
\$35,900 buys all brick 4 bedroom, older home. Formal dining room, full basement, gas heat, garage and outbuilding on .74 of an acre.

\$39,900 buys all aluminum 3 bedroom, bungalow, formal dining room, fireplace, full basement, 2 car garage, on .91 of an acre of trees.

\$49,900 buys deluxe double wing colonial, 4 bedrooms, formal dining room, family room with fireplace, full basement, attached garage, large fenced-in yard with swimming pool.

**OTHER FINE BUYS**  
Phone 453-7733  
Tom Noreboer Real Estate  
1205 S. Main, Plymouth  
**IMMEDIATE OCCUPANCY** Assumable 5 1/2% loan 3 bedroom brick ranch, custom draperies, carpet, full family room with wood burning fireplace, full basement, attached 2 car garage, 1/2 block from Miller School.  
459-1964

**PLYMOUTH-LAKEPOINTE**  
**DON'T READ UNLESS YOU WANT THE BEST**  
This lovely large 4 bedroom winged colonial in immaculate condition. Features full basement and attached garage, plus 2,500 sq. ft. of living area. Includes family room with natural fireplace, large country kitchen, 3 full baths. Beautiful decor with many extras. Unique landscaping provides breathtaking view from large covered patio. Immediate occupancy. Price just reduced to \$64,900. For appointment to see call 261-3434.  
**GEORGE SMITH REALTY**

**EXPERT** Wallpapering, Painting, Electrical, etc. Free estimates. Reasonable. Any size job.  
455-3946

**COLOSSAL COLONIAL**  
Four bedrooms, 2 1/2 baths, walk-in closet off master bedroom. Formal dining room, family room with natural fireplace, central air, full basement, 2 car attached garage. Only \$52,900.  
CALL JUNE KARRIS 425-1600  
VINCENT N. LEE  
THE 6% COMMISSION MULTI-LIST BROKER

### 314 Plymouth

**PLYMOUTH TWP.** Open Sat. Sun. 1-6pm. By owner 3 bedroom brick ranch, over 1/2 acre treed corner lot, driveway, attached 1 1/2 car attached garage, 2 baths, natural fireplace, partly finished basement. Assumable 6 1/2% mortgage.  
453-7389

**HOUSE TO BE MOVED**  
3 bedroom ranch, excellent condition, custom deluxe kitchen, extra large 2 1/2 car garage. Canton Twp.  
453-5483

### TERRIBLE WORD!

Plymouth Transfer leaving his designer's model 4 bedroom, 2 1/2 bath home, basement, dining room, PUSH PLUSH. 7 1/2% mortgage. Available Low \$50's.

### One Way

**REALTY 464-0800**  
105 YEAR OLD completely restored home, with over 3,000 sq. ft. of living area, featuring 3 bedrooms, 2 full baths, completely carpeted, situated on over 1 acre, within walking distance to town, outside maintenance free, full basement, redwood screened porch, living room, dining room, family room with raised hearth fireplace, 1st floor utility and pantry kitchen with all built-ins.  
453-2124

### Plymouth Tree Shaded Area

**FAST OCCUPANCY**  
7 1/2% annual rate assumption, delectable 3 bedroom Cape Cod, 1 1/2 baths, formal dining area, family room, attached garage, oversized lot, convenient to all schools, churches. OWNER WILL DEAL.  
J.L. MOONEY KE-31600

**BARN** red 4 bedroom colonial in Woodbrook Sub. large living room with fireplace, formal dining room, family room, den, central air, wood-ed lot.  
453-8712

### BY OWNER

Sharp brick and aluminum quad-level nestled on 1 1/2 acres, 3 bedrooms, 2 baths, living room with fireplace, dining room, den, 2 car attached garage. Very desirable location.  
\$57,500  
453-0681

### 314 Plymouth

**BY OWNER**  
4 Bedroom colonial  
Plymouth schools  
Family room w/ fireplace-1 1/2 baths  
Covered patio with inground pool  
Large lot-completely landscaped  
Double garage-finished basement  
Carpeted-wall papered-draped  
Excellent location-great neighbors  
Outstanding assumption-4 1/2%  
Low 40's-Make an offer  
Call for appointment 455-0967

**CANTON TWP.** 3 fireplaces high-light designer's home. One fireplace in 27 ft. master bedroom with bath. All new custom carpeting and elegant decor. Professionally landscaped. Many extras.  
\$52,900  
455-1528

**PLYMOUTH 1/2 ACRE**  
Super Assumption  
Sparkling new 3 bedroom ranch, full basement, family room with fireplace, 1 1/2 baths, dining room. Hurry and pick your colors. Call Bob Fillion.  
Hickory Hill 522-5200

**BY OWNER.** 3 bedroom colonial, attached garage, family room, fireplace, 1 1/2 baths. \$55,000 assumes 8 1/2% mortgage. Timberlea Farms Sub. \$44,000. Buyers only 455-1979

**PLYMOUTH TWP.**  
BRICK ranch, 1.11 acre, central air, electronic filter, 2 1/2 car garage, Electronic eye, 3 large bedrooms, living room, dining room. Modern large kitchen, built ins, 2 full baths, custom carpeting throughout. Traverse drapes, washer, dryer, refrigerator, Amfm intercom throughout house and yard. Excellent well water, 2 fireplaces, full finished basement and recreation room. Complete 6 ft. cyclone fenced wooded lot, best offer over \$60,000. Additional 1.56 acre available for night offer. Leaving State.  
LO 3-7800

### 314 Plymouth

**PLYMOUTH TWP.** 4 year old, 3 bedroom brick ranch, 2 baths, family room, natural fireplace, 2 car attached garage, completely carpeted. Prime area. Possible assumption. \$40,900. By owner.  
455-4342

### 316 Westland Garden City

**WESTLAND** By owner. East of Varsity South of Cherry Hill, 4 bedroom brick ranch, 2 baths, family room, natural fireplace, full basement, move in condition. Quick occupancy. \$51,500. Assume 8% mortgage. For appointment. 326-0208

**WESTLAND 33206** Avondale, \$30,500. Immediate occupancy. 3 bedroom ranch, family room and full basement. \$8,500 assumes 8 1/2% mortgage. By Owner.  
729-6783

**Lovely Westland Home**  
Beat the high interest rate with this low assumption, 4 bedroom home, beautiful rec. room, large kitchen, 1 1/2 baths, call OTTO.  
**NORWOOD 326-4500**

**GARDEN CITY 30427** Krauter. Super condition, 2 bedrooms, beautiful lot, 2 car garage. Must see to appreciate. \$2,500 down.  
261-5979

**GARDEN CITY RANCH**  
BIG BIG LOT  
Almost 1/2 acre site is special feature of this 3 bedroom brick ranch. Complete with full basement, 2 car garage, plus covered patio, above ground pool, ALL for \$25,900. To see call 361-3434.  
**GEORGE SMITH REALTY**

### 316 Westland Garden City

**ED SAYS FIRST OFFERING**  
Be the first to see this summer SPECTACULAR 3 bedroom all brick ranch in Garden City, full basement, central air conditioning, completely redecorated. Owner leaving state has priced at SUPER-SALE price of only \$24,900.

**CALL ED BEL-MEN 522-3010**  
BY OWNER. 2 bedroom ranch type, attached garage, lot 90 x 135 near Hudsons in Westland, 5000 N Parent, shown by appointment only.

**WESTLAND** - call right now, 3 bedroom brick front ranch, full basement, excellent condition. \$26,900. Call 522-5333.

**WAYNE**  
3 bedrooms, large dining area, large shade trees, Andersen windows, fenced yard, dog kennel, quiet street, better than new. Call OTTO.  
**NORWOOD 326-4500**

**WESTLAND** newly painted and fenced, face brick, carpeted, 3 bedroom, built-ins, basement, \$22,900. Owner.  
565-4252

### FUNK

UNRA MULTI-LIST REALTORS

**6% COMMISSION LISTINGS**  
Your savings will help pay your moving cost



In Roundale Gardens, Livonia. Lovely 3 bedroom home with dining room, 1 1/2 baths, family room, fireplace, screened porch, basement, and gas heat. 70' lot. All for only \$37,500.

**TREES-TREES**  
For the modern single or small family. Large treed lot in custom area. Custom built 2 bedroom, an original design. Come see. \$34,900.

**4 BEDROOMS**  
Livonia. Brick 2 story home in good condition with all aluminum trim, large kitchen, 1 bath, 2 lavatories, recreation room, gas heat and large 2 car garage. Lovely yard. Walking distance to everything. Immediate occupancy. \$36,900.

**Don't Wait. CALL 421-2100 NOW.**

**c. w. allen** REALTOR  
15337 Farmington Rd., and Five Mile, Livonia

### WILLIAM DECKER, REALTORS

670 S. Main Street  
Plymouth, Michigan 48170  
**455-8400**

**BEAUTIFUL COUNTRY SETTING!** Functional 3 bedroom BRICK RANCH with 1 1/2 baths, 2 fireplaces (living room and recreation room) and side entrance attached garage. Very private, cannot be seen from the road due to extensive number of trees and plantings! LAND CONTRACT terms available! Asking \$59,900.

**INVESTMENT OPPORTUNITY** --Maintenance free (all aluminum) 2 unit income close to town offering 1 bedroom, living room, kitchen (complete with appliances) and large bath each. Completely carpeted and very clean! Also includes new 2 1/2 car garage. Generates \$355.00 per/month income. Asking \$34,900.

**GLENVIEW** --One of Plymouth's most exciting and interesting homes built in recent years! Custom built on a heavily treed 1/2 ACRE lot, this home offers 16 rooms in all with over 4,600 sq. ft. of living space; 5 or 6 bedrooms; 4 full baths; 2 complete kitchens; 2 fireplaces, CENTRAL AIR and much, much more! For complete details, please call 455-8400.

**1122 Sutherland Street.** Drive by and call for details --a charming in-town location. Heated pool, 3 bedrooms, Family room.

**NORTHVILLE**  
An impressive tudor designed home --built 1971 in attractive Northville Commons. Superb condition, its sparkling interior is truly a conversation piece. It has 4 generous size bedrooms, 2 1/2 baths, formal dining room, air conditioned, sprinklers --everything. And at a remarkably fair price. \$79,900.

**ACREAGE**  
39 just west of Plymouth \$2,500 per acre. Excellent area Stream High

**IMPROVEMENT OF THIS MARVELOUS COLONIAL HOME** would be difficult. Landscaped to perfection and privacy. CENTRAL AIR, 4 bedrooms, 2 1/2 baths, formal dining room, family room with fireplace, spacious kitchen with built-ins, full basement, and 2 1/2 car attached garage. A FINE PLYMOUTH LOCATION. \$61,500. Call 453-8200

**ROLLING, PARTIALLY WOODED, AND VERY PICTURESQUE** this 19 ACRES has a most interesting home consisting of 3 bedrooms, 1 1/2 baths, large living room with fireplace, formal dining room, full basement, screened porch, and attached 2 1/2 car garage. \$74,500.00. JUST WEST OF PLYMOUTH. CALL 453-8200

### 316 Westland Garden City

**LARGE L-shaped 2 bedroom ranch, plus 2-room apartment with fireplace, 2 car garage, many extras. Priced in mid 60's. Land contract available. 6444 Merriman, between Ford and Warren. By appointment please. 421-4226**

**WESTLAND.** 3 bedroom brick ranch, full tiled basement, 1 1/2 car garage. Livonia schools. Wonderful Shopping center. Immediate occupancy. Buyers only. 455-3509

**WESTLAND-\$5,200**  
ASSUMES 8% MORTGAGE  
on this immaculate tri level, 3 bedrooms, family room, natural fireplace, quick occupancy. Just listed, won't last. At only \$28,900. Call DENNIS.

**NORWOOD 326-4500**  
GARDEN CITY. By owner. Brick 2 bedroom bungalow. Garage, recreation room with wet bar, redwood pool, double drive, carpeting, drapes. Immediate occupancy. \$24,900.  
261-3089

**WAYNE**  
3 bedrooms, large dining area, large shade trees, Andersen windows, fenced yard, dog kennel, quiet street, better than new. Call OTTO.  
**NORWOOD 326-4500**

**WESTLAND** newly painted and fenced, face brick, carpeted, 3 bedroom, built-ins, basement, \$22,900. Owner.  
565-4252

**WAYNE**  
3 bedrooms, large dining area, large shade trees, Andersen windows, fenced yard, dog kennel, quiet street, better than new. Call OTTO.  
**NORWOOD 326-4500**

**WESTLAND** newly painted and fenced, face brick, carpeted, 3 bedroom, built-ins, basement, \$22,900. Owner.  
565-4252

**WAYNE**  
3 bedrooms, large dining area, large shade trees, Andersen windows, fenced yard, dog kennel, quiet street, better than new. Call OTTO.  
**NORWOOD 326-4500**

**WESTLAND** newly painted and fenced, face brick, carpeted, 3 bedroom, built-ins, basement, \$22,900. Owner.  
565-4252

**WAYNE**  
3 bedrooms, large dining area, large shade trees, Andersen windows, fenced yard, dog kennel, quiet street, better than new. Call OTTO.  
**NORWOOD 326-4500**

**WESTLAND** newly painted and fenced, face brick, carpeted, 3 bedroom, built-ins, basement, \$22,900. Owner.  
565-4252

**WAYNE**  
3 bedrooms, large dining area, large shade trees, Andersen windows, fenced yard, dog kennel, quiet street, better than new. Call OTTO.  
**NORWOOD 326-4500**

**WESTLAND** newly painted and fenced, face brick, carpeted, 3 bedroom, built-ins, basement, \$22,900. Owner.  
565-4252

**WAYNE**  
3 bedrooms, large dining area, large shade trees, Andersen windows, fenced yard, dog kennel, quiet street, better than new. Call OTTO.  
**NORWOOD 326-4500**

**WESTLAND** newly painted and fenced, face brick, carpeted, 3 bedroom, built-ins, basement, \$22,900. Owner.  
565-4252

**WAYNE**  
3 bedrooms, large dining area, large shade trees, Andersen windows, fenced yard, dog kennel, quiet street, better than new. Call OTTO.  
**NORWOOD 326-4500**

**WESTLAND** newly painted and fenced, face brick, carpeted, 3 bedroom, built-ins, basement, \$22,900. Owner.  
565-4252

**WAYNE**  
3 bedrooms, large dining area, large shade trees, Andersen windows, fenced yard, dog kennel, quiet street, better than new. Call OTTO.  
**NORWOOD 326-4500**

**WESTLAND** newly painted and fenced, face brick, carpeted, 3 bedroom, built-ins, basement, \$22,900. Owner.  
565-4252

**WAYNE**  
3 bedrooms, large dining area, large shade trees, Andersen windows, fenced yard, dog kennel, quiet street, better than new. Call OTTO.  
**NORWOOD 326-4500**

**WESTLAND** newly painted and fenced, face brick, carpeted, 3 bedroom, built-ins, basement, \$22,900. Owner.  
565-4252

**WAYNE**  
3 bedrooms, large dining area, large shade trees, Andersen windows, fenced yard, dog kennel, quiet street, better than new. Call OTTO.  
**NORWOOD 326-4500**

**WESTLAND** newly painted and fenced, face brick, carpeted, 3 bedroom, built-ins, basement, \$22,900. Owner.  
565-4252

**WAYNE**  
3 bedrooms, large dining area, large shade trees, Andersen windows, fenced yard, dog kennel, quiet street, better than new. Call OTTO.  
**NORWOOD 326-4500**

**WESTLAND** newly painted and fenced, face brick, carpeted, 3 bedroom, built-ins, basement, \$22,900. Owner.  
565-4252

**WAYNE**  
3 bedrooms, large dining area, large shade trees, Andersen windows, fenced yard, dog kennel, quiet street, better than new. Call OTTO.  
**NORWOOD 326-4500**

**WESTLAND** newly painted and fenced, face brick, carpeted, 3 bedroom, built-ins, basement, \$22,900. Owner.  
565-4252

**WAYNE**  
3 bedrooms, large dining area, large shade trees, Andersen windows, fenced yard, dog kennel, quiet street, better than new. Call OTTO.  
**NORWOOD 326-4500**

**WESTLAND** newly painted and fenced, face brick, carpeted, 3 bedroom, built-ins, basement, \$22,900. Owner.  
565-4252

**WAYNE**  
3 bedrooms, large dining area, large shade trees, Andersen windows, fenced yard, dog kennel, quiet street, better than new. Call OTTO.  
**NORWOOD 326-4500**

**WESTLAND** newly painted and fenced, face brick, carpeted, 3 bedroom, built-ins, basement, \$22,900. Owner.  
565-4252

**WAYNE**  
3 bedrooms, large dining area, large shade trees, Andersen windows, fenced yard, dog kennel, quiet street, better than new. Call OTTO.  
**NORWOOD 326-4500**

**WESTLAND** newly painted and fenced, face brick, carpeted, 3 bedroom, built-ins, basement, \$22,900. Owner.  
565-4252

**WAYNE**  
3 bedrooms, large dining area, large shade trees, Andersen windows, fenced yard, dog kennel, quiet street, better than new. Call OTTO.  
**NORWOOD 326-4500**

**WESTLAND** newly painted and fenced, face brick, carpeted, 3 bedroom, built-ins, basement, \$22,900. Owner.  
565-4252

**WAYNE**  
3 bedrooms, large dining area, large shade trees, Andersen windows, fenced yard, dog kennel, quiet street, better than new. Call OTTO.  
**NORWOOD 326-4500**

**WESTLAND** newly painted and fenced, face brick, carpeted, 3 bedroom, built-ins, basement, \$22,900. Owner.  
565-4252

**WAYNE**  
3 bedrooms, large dining area, large shade trees, Andersen windows, fenced yard, dog kennel, quiet street, better than new. Call OTTO.  
**NORWOOD 326-4500**

**WESTLAND** newly painted and fenced, face brick, carpeted, 3 bedroom, built-ins, basement, \$22,900. Owner.  
565-4252

**WAYNE**  
3 bedrooms, large dining area, large shade trees, Andersen windows, fenced yard, dog kennel, quiet street, better than new. Call OTTO.  
**NORWOOD 326-4500**

**WESTLAND** newly painted and fenced, face brick, carpeted, 3 bedroom, built-ins, basement, \$22,900. Owner.  
565-4252

**WAYNE**  
3 bedrooms, large dining area, large shade trees, Andersen windows, fenced yard, dog kennel, quiet street, better than new. Call OTTO.  
**NORWOOD 326-4500**

**WESTLAND** newly painted and fenced, face brick, carpeted, 3 bedroom, built-ins, basement, \$22,900. Owner.  
565-4252

**WAYNE**  
3 bedrooms, large dining area, large shade trees, Andersen windows, fenced yard, dog kennel, quiet street, better than new. Call OTTO.  
**NORWOOD 326-4500**

### 316 Westland Garden City

**WESTLAND** 4 BEDROOMS  
Lovely brick ranch in great area, full basement, 1 1/2 baths, central air, nice large kitchen, great buy.  
421-4226

### Red Carpet

**WESTLAND** owner transferred. Immaculate, 3 bedroom tri-level, family room with fireplace. Fully carpeted, many extras. \$29,500. \$3000 assumes 8 1/2% mortgage.  
729-6594

**WESTLAND**  
NEAR WAYNE ROAD  
3 bedroom brick split level, 2 baths, large family room with fireplace, 2 1/2 car garage. Just \$31,900 with 7 1/2% balance.

**LEE**  
"Call Lee, and start packin"  
476-6161

**BRICK** ranch, fireplace, huge kitchen, full basement, large bedrooms, large lot. Call weekdays. Garden City.  
522-5717

**GARDEN CITY SPECIAL.**  
New 3 bedroom brick, full basement, gas heat, many extras. Immediate occupancy, after approval. Only \$1,000 includes all costs. Only a few left. Vandenberg Realty.  
261-1770

### 316 Westland Garden City

**GARDEN CITY**  
Sharp 3 bedroom brick and aluminum ranch, full basement, garage, large living room with dining area. Quiet tree lined street. \$24,900.

**J.L. HUDSON**  
Real Estate  
453-2210

**WESTLAND** 4 bedroom, family room 1 1/2 baths, cyclone fence, 2 car garage, assumption or 8 1/2% land contract. \$27,500. owner.  
729-8594

**GARDEN CITY STARTER**  
100 FT. LOT  
LAND CONTRACT with low down available on this newly remodeled 2 bedroom ranch. Special features include an oversized 2 car garage and extra large 100 x 135 ft. cyclone fenced lot. Immediate occupancy. \$18,900. For more details, call 261-3434.  
**GEORGE SMITH REALTY**

**3 BEDROOM BRICK** 2 1/2 car garage, carpeting throughout, finished basement, air, 54 x 140 lot, dishwasher, drapes, 2 baths. \$29,900. 721-6126.  
326-1033

**Wm. FEHLIG**  
Real Estate  
906 S. Main, Plymouth

**453-7800**

One of Plymouth's most admired CAPE COD homes. Located in exclusive Hough Park, it features 4 bedrooms including a master suite, family room with fireplace, full basement with rec room, central air and large, end entrance garage. Offered at \$79,500.

Six acres, 9 stall horse barn with loft, Plymouth Schools, and large 2600 sq. ft. farm home are some of the many fine features available in this \$75,000 package. Home has been redone on the inside in an antique decor. Call for additional information.

**ROBERT BAKE**  
1005 W. ANN ARBOR TRAIL  
Plymouth, Michigan  
453-8200

**NEW ON THE MARKET! NORTHVILLE.** Enormous visual appeal to this brick one story home on nearly an ACRE of towering trees. A BEAUTIFUL SETTING! 4 bedrooms, 2 1/2 baths, 2 fireplaces (living and family rooms), formal dining room, end entrance, 2 1/2 car garage, and 1st level laundry. Central Air too. A TRULY QUALITY HOME IN REMARKABLY FINE CONDITION. \$69,900. Call 453-8200

**A FINE HOME OFFERING 3 Bedrooms, 1 1/2 baths, an efficient kitchen with appliances remaining, a delightful balcony overlooking the rear yard, large family room, and 2 1/2 car garage. Assumable mortgage. \$38,900. Call 453-8200**

**IMPROVEMENT OF THIS MARVELOUS COLONIAL HOME** would be difficult. Landscaped to perfection and privacy. CENTRAL AIR, 4 bedrooms, 2 1/2 baths, formal dining room, family room with fireplace, spacious kitchen with built-ins, full basement, and 2 1/2 car attached garage. A FINE PLYMOUTH LOCATION. \$61,500. Call 453-8200

**ROLLING, PARTIALLY WOODED, AND VERY PICTURESQUE** this 19 ACRES has a most interesting home consisting of 3 bedrooms, 1 1/2 baths, large living room with fireplace, formal dining room, full basement, screened porch, and attached 2 1/2 car garage. \$74,500.00. JUST WEST OF PLYMOUTH. CALL 453

**316 Westland Garden City**  
**WESTLAND** 3 bedroom brick ranch. Wavy Warren, 7500 Wildwood, central air conditioning, 24 x 22 garage, built in range oven with gas grill plus many extras \$31,900 After 4:30 pm. 522-5957

**WESTLAND TONQUISH SUB**  
 3 bedroom, brick ranch with large kitchen, full basement and attached garage. Beautifully landscaped and fenced yard. OWNER wants quick sale, for more details call JERRY OSBORNE 522-2900

**NORWOOD** 522-2900

**316 Westland Garden City**  
**GARDEN CITY**  
 Large older home completely modern 220 ft. prime Cherry Hill frontage. Includes corner Owner will finance. Call for details.

**McFARLANE BROS**  
 28220 Ford Rd. Garden City 421-2400

BY Owner Attractive 3 bedroom bungalow, modern kitchen and bath. Move-in condition. Garage. Garden City. Easy assumption. \$24,500 After 4:30pm 522-6119

**316 Westland Garden City**  
**OVER AN ACRE**  
 WESTLAND Park like setting, 3 bedroom ranch with all appliances, family room, attached garage. Lots of garden room. Land Contract terms. "JOY" 255-3960

**GARDEN CITY** Three bedroom Ranch. Family room, with fireplace, 2 1/2 car garage. Finished basement. Extra clean and sharp. FHA or VA Terms at \$27,500

**LEXINGTON** 261-8555

**316 Westland Garden City**  
**WESTLAND** 4 bedroom colonial, attached garage, immediate occupancy. \$28,500 425-4121

**318 Redford**  
 THREE bedroom, 1 1/2 bath ranch on 120 x 120 lot. This home is for a carefree and fun loving family. Beautifully landscaped for privacy. Completely finished and carpeted basement. Custom built laundry and sewing room combination. Loads of storage space. Many extras. Open Sun 2 to 5 or by appointment 15420 Delaware I.R.C. Marketing 474-5439

**CUSTOM BRICK RANCH**  
 Largest living room in Redford, 20 x 27. Basement, attached garage, 15 x 11 ft. master bedroom, many extras. Asking \$32,500. Call JERRY DEISINGER 474-5439

**NORWOOD** 478-1525

**318 Redford**  
 REDFORD. Large lot, four bedroom Bungalow, large breezeway, 2 car attached garage. Low taxes, formal dining, all aluminum, no painting. Only \$28,900. LEXINGTON 261-8555

**REDFORD** \$25,700

**FAMILY ROOM**  
 Natural fireplace, 4 bedrooms, all aluminum bungalow. 2 1/2 car aluminum garage, large fenced yard with nice trees. Carpeting throughout.

**Red Carpet REALTORS** 522-3500

**318 Redford**  
 THREE bedroom brick ranch, family room, large living room, dining room, carpets, drapes, 2 fireplaces, full basement, 2 1/2 car garage. Large corner lot, could be divided into 3 lots. Beautiful pine trees and landscaping. Only \$47,900. \$12,000 mortgage, low interest rates. By owner. W. of Telegraph on Delaware, near 8 Mile. 532-3824

**REDFORD**, three bedroom brick Ranch, 2 car garage, 1 1/2 baths, full basement, low taxes are just a few of the features of this sharp, clean underpriced home, \$31,000. Hurry! LEXINGTON 261-8555

**NORBORNE** 18852, nice brick from ranch, 3 bedrooms, utility room, 2 baths. By owner. Will take land contract. \$24,500. 464-0877

**318 Redford**  
 REDFORD. Wood burning fireplace, large family room, 3 bedroom brick ranch, many extras. Excellent area. \$40,900. Call 522-5333.

**FUNK UNRA MULTI-LIST REALTORS**

**ACROSS** Temple Baptist Church, gray brick quad on hill, 4 levels, 2 fireplaces, 3 baths, 3 bedrooms, central air, intercom, walnut paneled family room and kitchen, automatic garage opener, built ins. \$47,000. KE 7-5099

**318 Redford**  
 SOUTH REDFORD, by owner, 3 bedroom aluminum bungalow. Family room and garage, \$25,900. Conventional. By appointment or Sunday 1 to 7 PM. 15203 Berryman. 532-3623

**STUPENDOUS** is the word for this 3 bedroom brick ranch in desirable area with 19 ft. kitchen, family room, 2 car garage. Asking \$36,900. Hurry, this won't last. Call LAURA 478-1525

**NORWOOD** 478-1525

**SOUTH REDFORD**, low taxes, near bus line shopping, and churches. Immaculate, 3 bedroom brick ranch, 1 1/2 baths, 16x16 family room, finished basement, 2 car garage, drapes and carpeting, \$34,900. 535-6456

**REDFORD TWP.**, near Western Golf Course, 2 bedroom brick 2 car brick garage, corner lot, gas heat, insulated wood windows, 27 ft. family kitchen, extra toilet and shower in basement. Beautiful area. \$32,500. KE 3-1141

**OPEN SUN 1 to 5 pm**  
 S. REDFORD. Lovely 2 bedroom brick ranch, fireplace. New kitchen, 1 1/2 baths, 2 car attached garage, large treed lot, 7 1/2 x 7 1/2 lot. contract available, \$29,000. 534-7189

**REDFORD TWP.'S BEST BUY**  
 Real charm in this "Cape Cod" 3 bedroom, 1 1/2 baths, dining room, garage, nice setting. Only \$26,500.

**MR & MRS. CLEAN**  
 lives in this 3 bedroom maintenance free ranch, dining room with bay window, garage, basement, little price of \$24,900.

**WILLIAM E. BOOTH & CO** 537-2200

**318 Redford**  
**REDFORD**  
 Rent with option to buy, 2 bedroom home, attached garage, 15401 Leona. \$18,900

**MAYFAIR**  
 522-8000

BY OWNER 4 bedroom bungalow brick front. Newly decorated, finished basement, 1 1/2 baths, 1 1/2 car garage, patio. Close to schools, churches, shopping. Call after 5 pm for appointment. 255-9078

**REDFORD TWP**  
 1/2 Mile - Grand River Area. BRAND NEW all brick full basement, 3 bedroom ranch homes with wall to wall carpeting, storms & screens and many other attractive features. ONLY \$179 monthly - taxes. VETS 50 DOWN. Others, low dn payment. We will let you paint. Toward your Dn Payment. FEDERAL COMMUNITY RE. SOURCES. 398-2772. Eves. 559-8726

W. CHICAGO, Beech area. Open Sat and Sun 2 till 5. By owner. brand new all brick full basement, 3 bedroom ranch homes with wall to wall carpeting, large 4 extra large bedrooms, 2 1/2 baths, family room with full wall fireplace, 1st floor laundry, kitchen with built ins. Separate dining area, full basement, heated inground pool. Gas grill, all aluminum trim, plus many other features. priced in the \$50.s. Call for appointment. 538-1054



## ED SEXTON'S GONE AND GUESS WHO'S GOT HIM?

The Joe E. Norwood Co. of Farmington. The reason is simple. Norwood pays up to 80% commission to producers after the first \$10,000 business closed. This program has proven successful thru the years for the MONEY MAKERS, for the guy who knows what he wants and can go get it. For those are fearful of this program - Ed offers the TRADITIONAL "INSTITUTIONAL" (where brokers pay expenses) program. Either way - give Ed a call and get in on "A PROVEN SALES PROGRAM" that has worked for him and others for the past 10 years.

Ed's temporary number is 255-1700

**NORWOOD REALTORS**



Fireplaced living room, 3 bedrooms, large rooms, family home, Southfield. \$39,900.



Family room, 4 bedrooms, 2 1/2 baths, rec room with wet bar, Southfield. \$52,900.

**Chamberlain Realtors**

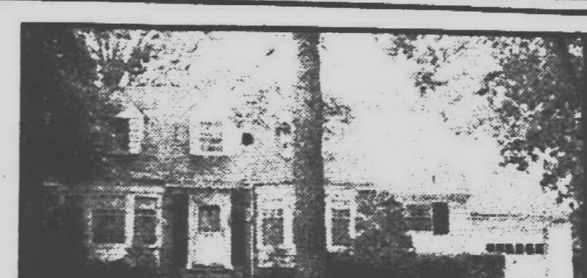

Cape Cod, 3 bedrooms, 2 1/2 baths, central air, kitchen, built-ins, Southfield. \$44,900.



Custom built, 3 bedrooms, 1 1/2 baths, family room, 2 fireplaces, Southfield. \$79,000.

Southfield/Lathrup Village Office  
 26840 Southfield Rd. at 11 Mile  
 557-6700

## EARL KEIM REALTY

OF The Lakes, Inc.  
 OF Farmington, Inc.  
 OF Dearborn, Inc.  
 OF Plymouth, Inc.  
 OF South Inc.



### OUTDOOR LIVING

This reasonably priced 4 bedroom colonial has 24 ft. pool with equipment, 12x20 screened sun room, 21 ft. terrace, many nice features including finished basement, large eating area, 1 1/2 baths, all of this for \$36,500. Call 453-0012 for an appointment today.



### 7 1/4% ASSUMABLE MORTGAGE

This 3 bedroom ranch located in Troy, near Big Beaver and Adams has a \$23,286 mortgage balance at 7 1/4%. Birmingham Schools. 1 1/2 baths, full basement, gas heat, very clean. \$39,500. 642-3500



### FARMINGTON-FAMILY ROOM

2 Bedroom Ranch with a family room and attached garage in the center of a beautifully treed area. Only \$27,900. 477-0880

### SOUTHFIELD

Executive Condominium. Two bedroom, den, beautifully decorated with private fenced patio. Extras too numerous to mention. 7 1/4% assumption. Only \$44,500. 354-0033

2 Bedrooms on huge lot with many trees, wet plaster construction. Private setting. \$31,500. 354-0033

### OAK PARK 7 1/2%

Assumption with Low Down Payment is available on this well kept 2 bedroom home with refrigerator, washer, dryer and 2 car garage. \$18,980. 477-0880

### REDFORD-ASSUMPTION

Beautifully kept aluminum sided ranch features 3 bedrooms, country kitchen, carpeting and excellent location. \$21,500. 477-0880

### FARMINGTON-1ST OFFERING

3 bedroom brick bungalow has full basement, gas heat, 2 baths, fenced yard and an excellent mortgage assumption. \$24,900. 477-0880

### SOUTHFIELD-CENTRAL AIR

Beautifully kept 3 bedroom brick ranch with central air, full basement, family room with fireplace, 1st floor laundry, 1 1/2 baths, built ins and attached 2 car garage. \$40,900. 477-0880

### WESTLAND AREA

WIDE OPEN SPACES. Great for a small ranch or farm. 4 bedroom, 2 story older home in MINT condition. Carpeted thru out. 2 car garage. All this on 5.40 acres. Land Contract terms. \$52,500. 522-2101



### 19263 Bainbridge

Outstanding custom built brick ranch, family room with natural fireplace, 2 car attached garage, carpeted throughout, huge screened porch on rear of home overlooking large 125x222 lot, master bedroom is 20'x14'. Price \$53,900. Call 261-1600



### IMMEDIATE OCCUPANCY

Older 3 bedroom 2 story aluminum sided home on deep lot in desirable location, close to shopping and transportation. Redone kitchen with new cabinets, built-ins, formica counter, stainless oven and range. Basement. All for \$20,900. 522-2101



### LATHRUP VILLAGE

4 bedroom ranch on 1 acre, 3 baths, modern kitchen, 22' formal dining room, central air, family room, full basement, and a 3 car garage. Immaculate throughout. \$62,500. 355-0033

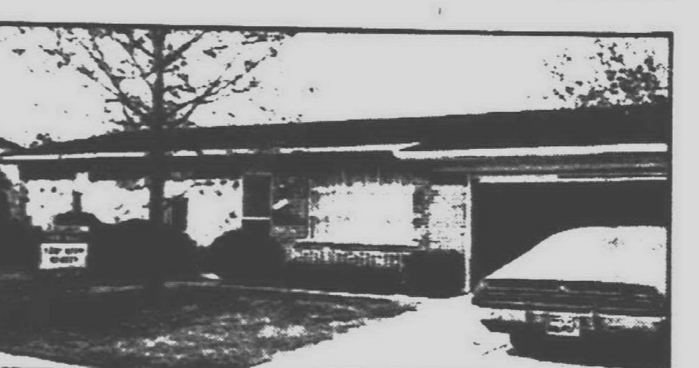

### 15332 Golfview

4 bedroom broadfront ranch home backing on Golf Course, family room with natural fireplace, 2 car attached garage, carpeted throughout, terrace. Price \$44,900. Call 261-1600

### PLYMOUTH AREA

#### LAKE POINTE VILLAGE

#### OPEN HOUSE

#### OPEN SUNDAY 2-5

41459 IVYWOODS, of S.W. of Haggerty. Good assumption of a 7 1/4% mortgage on this very charming 4 bedroom colonial, beautifully landscaped, corner lot with formal dining room, comfortable family room, with fireplace, finished rec room. Come and take a look Sunday. Your family deserves to live in Plymouth. Call now 453-0012

CITY LOCATION - 8 room, older home, 5 bedrooms, downstairs is nicely paneled, 1 1/2 baths good for large family, income possibilities. Only \$26,900. Assumable mortgage 6 1/2% mortgage. Call 453-0012

DECORATOR DESIGNED with a family in mind, spacious 4 bedroom colonial featuring a den, family room, large entry with circular staircase, beautiful view in colony Farms, a new subdivision in western Plymouth Twp., lots of private park space and green ways. \$88,750. Call for details 453-0012

### LIVONIA AREA

Colonial 4 bedroom with attached 2 car garage, central air conditioning, paneled family room, spacious vestibule area, covered terrace, near schools and transportation, early occupancy. Price \$43,900. Call 261-1600

### VACANT BUILDING SITES

75' x 100' Treed lot in Livonia 66' x 305' Country atmosphere 72' x 135' in Rosedale Gardens. Nest - 2 bedroom home on a large corner lot, grape arbor and fruit trees, garage, close to shopping and transportation. Price \$25,000. Call 261-1600

Hurry to see this lovely 3 bedroom brick ranch with fireplace, enclosed porch, wet plaster and marble sills, close to schools and park. Price \$32,900. Call 261-1600

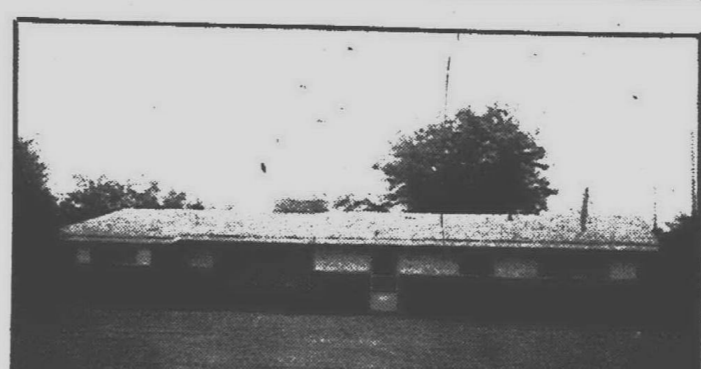

### A HALF ACRE

OF PEACE AND QUIET comes with this nicely appointed custom 3 bedroom ranch in a quiet neighborhood. Very private family room, perfect for many entertaining or an in-home office, large eating space, nice outdoor living patio, loads of storage areas, 2 car garage plus trees. \$49,900. Call now 453-0012



### OPEN SUNDAY 2-5

See us Sunday at 29835 Rock Creek in beautiful Cranbrook Village located at 23 Mile and Southfield roads. This lovely tri-level features 3 bedrooms, 2 full baths, large family room, huge enclosed porch and a lovely creekside setting in one of the most prime areas in Southfield, priced to sell at \$46,000. 642-3500



Unique Custom-built wing Cape Cod on ravine. Four bedrooms, sewing room could be fifth bedroom. Beautiful country living on nearly 1 acre. Five minutes from shopping and expressway. 355-0033



### FARMINGTON-RAMBLING RANCH

Custom 3 Bedroom brick ranch with large family room and fireplace, carpeting throughout, 2 baths, built-ins, inter-com, huge terrace and attached garage. \$53,900. 477-0880

### NORTHVILLE AREA

MEADOWBROOK - 1.9 ACRES - 8 roomy tri-level home with 4 bedrooms, cozy fireplace in the living room, 24 ft. family room. If you want to have a home with lots of yard this will be perfect. 1 1/2 baths, 2 car garage secluded quietness. \$74,500. Call 349-5600

FIRST OFFERING-CITY OF NORTHVILLE. Fantastic view of private yard and stream is just one of the many features in this extra clean 3 bedroom ranch with 2 full baths, 2 way fireplace between living room and dining room, full basement, covered patio and 2 car attached garage. \$43,500. Call now 349-5600

1ST OFFERING - Flawless custom built, 3 bedroom ranch on beautifully treed 1/2 acre lot in Northville Estates. Special features include formal dining room, family room, 2 fireplaces and very private yard. Assumable mortgage. \$57,900. Call now 349-5600

1st OFFERING-CITY OF NORTHVILLE. Excellent floor plan for the large family. This is your in this 4 bedroom, 2 1/2 bath colonial. Features include formal dining room, country kitchen and large dinette, large family room with fireplace, 1st floor laundry, full basement, side entrance garage and large lot. \$67,900. Call today 349-5600

REAL ESTATE CAREER. If you are looking for a rewarding, non-restrictive, unlimited earnings potential, look no more! We offer top commissions, bonus plan, volume advertising and much more. As a progressive company, we need hard-working sales people to grow with us. If you are interested, call 522-2101 for further information on our "Career Night," or confidential interview.



### BY OWNER

Delightful Cape Cod in desirable Farmington Meadows subdivision, 3 large bedrooms, living room, separate dining room, family room with natural brick wall fireplace, 1 1/2 baths, kitchen with eating area, partially finished basement, 2 car garage. Lots of closet space and a spacious attic for storage or room additions. Central air, large fenced lot, sprinkling system, 7 1/4% assumable mortgage. Call for an appointment now! \$47,900. 478-9278



### BY OWNER

VACATION YEAR ROUND in this 3 bedroom, 1 1/2 bath, tri-level lakeside home in the Brighton area. 3 miles from I-96 and US-23 in area of nice homes. 23x13 living room with studio ceiling, 40x20 inground pool with redwood deck and change house. Large inlaid patio off lower level 15x21 family room. Attached 2 car garage. All this on large lakeside lot with hundreds of flowers and shrubs. \$52,900. Call for appointment 1-229-2372



### BRIGHTON

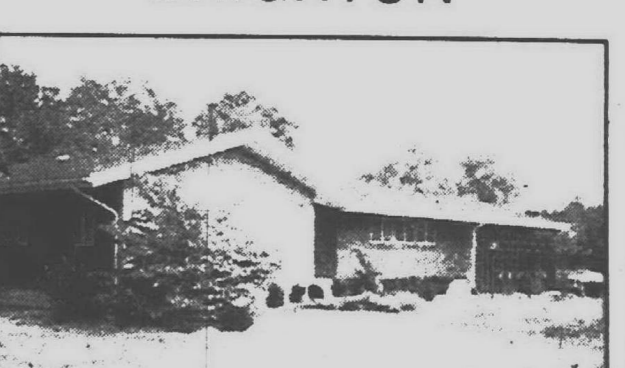

CUSTOM 3 BEDROOM RANCH LOCATED 3 MILES FROM I-96 AND US-23 INTERCHANGE. FEATURING 2 FIREPLACES, KITCHEN WITH BUILT-INS, FORMAL DINING ROOM, FULL BATH OFF MASTER BEDROOM, REDWOOD DECK, WALK-OUT BASEMENT. HAS MATURE TREES, FLOWING ARTESIAN WELL AND STREAM WITH LARGE STOCKED POND. LANDSCAPER'S DELIGHT. OUT OF STATE SELLER NEEDS SALE. SAYS BRING ALL OFFERS. LAND CONTRACT TERMS AVAILABLE FOR THIS 1 1/2 ACRE. \$59,900.



**GO THE MODERN WAY**  
**HARRY S. WOLFE**  
 OF LIVINGSTON COUNTY

HOWELL OFFICE BRIGHTON OFFICE  
 J-517-546-7550 OR TOLL FREE 1-800-292-4976  
 CALL COLLECT 1-313-227-6252 OR 229-4864

<b>318 Redford</b> <b>REDFORD RANCH</b> \$8,500 assumes this brick 3 bedroom with basement, garage, new carpeting, 6 Mile Beech. \$26,500. <b>One Way</b> <b>REALTY</b> 464-0800 <b>REDFORD TWP.</b> THREE bedroom brick, 2 car garage, finished basement, close to shopping and transportation. Immaculate. Call Dasha. 278-3822. or 563-2514 <b>STATE WIDE</b> 3 Bedroom brick ranch, aluminum trim dining room, new kitchen, 2 1/2 car brick garage. Lot 75x300, fenced backyard \$41,500 731-8831 or 731-8823 <b>REDFORD TWP.</b> SCHOOLCRAFT-BEECH AREA Huge 3 bedroom brick bungalow natural fireplace, wet plaster formal dining room, full tiled basement, carpet throughout Double lot \$36,900 terms <b>LEE</b> Call Lee and start packing 476-6181 NICE 3 bedroom brick ranch, South Redford, by owner Low taxes must see to appreciate Call after 5pm 535-0488	<b>318 Redford</b> <b>SOUTH REDFORD</b> <b>GOOD ASSUMPTION</b> 3 bedroom bungalow with full basement, disposal and dishwasher in kitchen, fireplace, beautiful rec. room, all for only \$235 per month. CALL JIM LONG <b>NORWOOD</b> 425-1500 3 Bedroom, brick tri level, awning, large patio, glass doors, 2 1/2 car garage & door opener. KE 8-0261 <b>SOUTH REDFORD</b> BRAND NEW brick full basement, broad front ranch homes with many custom features on paved street at excellent location. 7 1/2 x 12 MORTGAGES - LOW DN PMT ONLY 31.300 <b>Creative Resources</b> Bldg. Co. Residential Builders 398-2772 Eves. 559-8726 <b>300 Homes For Sale</b> <b>Oakland County</b> BY OWNER, Excellent starter or retirement home Elizabeth Lake Estates, Cazy 2 bedroom bungalow Mint condition. Low utility bills Close to everything Lake privileges \$18,500 Land Contract, approx 1/2 down, 8 1/2% interest, \$180 per month. 681-1306	<b>300 Homes For Sale</b> <b>Oakland County</b> <b>OPEN SUN. 2-5</b> 241 Wise Road Billy Jean's dream! Your own half acre plus ranch home with modern decor plus a brand new tennis court and more dream features. 3 bedrooms, 1 1/2 baths, large redwood deck, super family room. All for under \$40,000. Bounce over to meet this champ. West on Commerce Rd., right on Union Lake Rd. Left on Wise Rd. Your hostess: Ann Carlson. Call 363-4171. 4100 WALDON 17 acre playground with a one acre trout and bass pond. A stream with swimming and diving, barn for horses, plus a mother-in-law or tenant home on the property. Four bedroom brick ranch with walkout basement, 2 1/2 baths, finished recreation room, plus 2 1/2 car garage with underground workshop. This is a must see. North on Baldwin past I-75, left on Waldon. Your hostess: Jean Beaudoin. Call 338-7161. <b>BATEMAN REALTY.</b>	<b>300 Homes For Sale</b> <b>Oakland County</b> S. LYON, Lake privileges. Brand new 3 bedroom ranch, basement, garage, family room, 3 baths, \$44,900. Immediate occupancy. Open Sun. 2 to 5. Builder. 425-5252 <b>OPEN SUNDAY 2 to 5</b> 10525 Kingston HUNTINGTON WOODS, Shop, measure and compare this very complete 4 bedroom Colonial home with anything you've seen! Note the Living Room with natural fireplace, nice Dining Room, Comfortable Den and Modern Kitchen with built-ins, 1 1/2 Baths plus additional double vanity, add a full tiled Basement with finished Rec Room, central air, 1 1/2 car garage. Nestled among tall trees. Newly listed and priced for quick sale at \$46,000. <b>ANDERSON</b> Realtor 559-1150 <b>LAKE FRONT HOME</b> By owner on Lake Voorhees, 3 year old custom built Cape Cod, with 3500 sq ft of space, 4 bedrooms, 3 baths, family room with fireplace, finished 2 1/2 car garage, beautifully finished rec. room and bar room open onto large patio. Redwood deck from dining room, many extras \$77,900 391-1452	<b>300 Homes For Sale</b> <b>Oakland County</b> <b>LAND CONTRACT...</b> terms on this FIVE bedroom aluminum Cape Cod situated on TWO acres in Waterford Township. Priced to sell quick at \$30,900! Call for details. <b>McCULLOUGH REALTY, INC.</b> 674-2236 BY OWNER, Oak Park, 3 bedroom brick, custom ranch, 2 1/2 car garage, fenced yard, possible mortgage assumption. By appointment. 546-9090 <b>HURON WOODS</b> New 4 bedroom, 2 1/2 bath, brick colonial, 2,300 sq ft. fireplace family room, basement, 2 1/2 car attached garage. Super home on treed lot. \$56,900. Excellent neighborhood with lake privileges. <b>WEST BLOOMFIELD</b> 3 bedroom aluminum home with full basement on beautiful private treed lot. Fenced backyard, 2 car garage, dining room or den. This home so perfect you must hurry! \$36,500. <b>H.A. Meininger, Inc.</b> Realtors 363-8307 <b>KEATINGTON by owner,</b> 4 bedroom colonial, 2 1/2 baths, living room, dining room, family room with fireplace, 2 car garage, basement, lake privileges. Low \$59,000. 391-2825	<b>300 Homes For Sale</b> <b>Oakland County</b> 2200 SQ. FT. Located on corner lot in treed subdivision. This 4 bedroom home has 2 full baths, dining room, family room, and play room or 5th bedroom. Oversized garage, has much storage plus a work bench. Yard is fenced and home is located in the Walled Lake School District. This is just the thing for the growing family priced at \$37,900. <b>NIEBAUER REALTY</b> 624-3015 <b>DOWNTOWN BRIGHTON</b> <b>HANDYMAN'S SPECIAL</b> Quaint 3 bedroom, full basement, gas heat, older home. Can be a charmer, and only \$12,000. Land Contract available. <b>ASK FOR MARY DEAMUD</b> <b>NORWOOD</b> 425-1500 <b>LAKE PRIVILEGES</b> Are available with this DELIGHTFUL ranch style home in Howell area at Thomson Lake, 3 king sized bedrooms, formal dining room, basement, attached garage on a 120 foot lot for only \$34,500. <b>BEL-MEN</b> 522-3010	<b>300 Homes For Sale</b> <b>Oakland County</b> <b>OPEN SUNDAY 2-5</b> 1933 BIG TRAIL, WALLED LAKE Come out Sunday and see this lovely 3 bedroom brick and aluminum ranch home. You will be immediately impressed with the tastefully decorated 12' x 21' living room. You will also love the convenience of 1 1/2 baths, laundry room, and an attached 2 1/2 car garage. This impressive home is located on a large lot with a pond in the rear. Directions: Pontiac Trail to Big Trail (just W. of Haggerty Rd. E. of Welch Road). Follow the signs. <b>AVON REALTY</b> 681-9222 <b>OPEN Sun. Aug 4th</b> Between 12 and 4 PM 227 W. Bloomfield <b>N. ROYAL OAK</b> Charming newly decorated ranch, 3 bedroom, 2 full baths, den could be 4th bedroom. Full basement. Excellent location near school and shopping. Lovely trees in fenced yard. \$34,900. <b>CHARLES J. VAN HORN INC.</b> 646-2400 BY OWNER, 14 acres, hills, horse country, beautiful building site. Two spring fed ponds. Ample trees around. \$2,000 per acre. Metamora - Dryden area. 651-7476 or 796-3360	<b>300 Homes For Sale</b> <b>Oakland County</b> <b>BEVERLY HILLS COLONIAL</b> 4 bedroom, family room, 2 1/2 baths, brick and aluminum, 2 1/2 car side entrance attached garage. Large lot with many trees. Birmingham schools. 8 1/2% land contract available. \$74,500. <b>CHARLES J. VAN HORN INC</b> 646-2400 S. Lyon, Brand new 4 bedroom tri-level. Very nice \$46,500 Builder 425-5252 <b>OPEN SUN. 2-5</b> Keatington Sub., 2937 Walmley Circle, 4 bedroom colonial, 2 1/2 baths, first floor laundry, large living room and dining room, family room, rec room, carpeting and drapes, lake privileges. Close to I-75 \$56,500 Assumable 7 1/2% mortgage. 391-1175 <b>CLAWSON, by owner,</b> 3 bedroom ranch, Family room with fireplace, kitchen with built-ins. New carpeting, finished basement, 2 1/2 car garage. 435-3475 ONE acre with lake privileges across street, excellent neighborhood, Walled Lake Schools, in-ground pool and cabana, bearing fruit trees, 2 bedrooms, family room, modern kitchen, tiled bath, assumable 7 1/2% land contract \$35,900. After 6. 624-2813	<b>300 Homes For Sale</b> <b>Oakland County</b> <b>NEW HOME</b> BLOOMFIELD HILLS - HAMPTON HILLS SUBDIVISION Colonial, 4 bedroom, three with walk in closets, 2 1/2 baths, family room with fireplace, lovely bay window in living room, all built-in appliances, dramatic circular staircase in large foyer, 2 1/2 car side entrance garage. Completely carpeted. \$62,700. Lee W. <b>KEATING REALTY</b> 646-1412 FERNDALE, 3 Bedroom, 1 1/2 baths, fireplace, newly decorated, carpeted, fenced backyard, nice neighborhood. A good starter or retirement home. Call Ann for appointment FE 2-1252 or 634-8451 <b>MILFORD AREA</b> Restored with 4 or 5 bedroom Victorian style home on 5 acres, with very large barn. Many mature trees enhance beauty of property in desirable area. New modern kitchen. Reduced for quick sale. \$61,500. CALLAN REAL ESTATE 1-684-1285
--	---	--	--	---	--	--	--	--

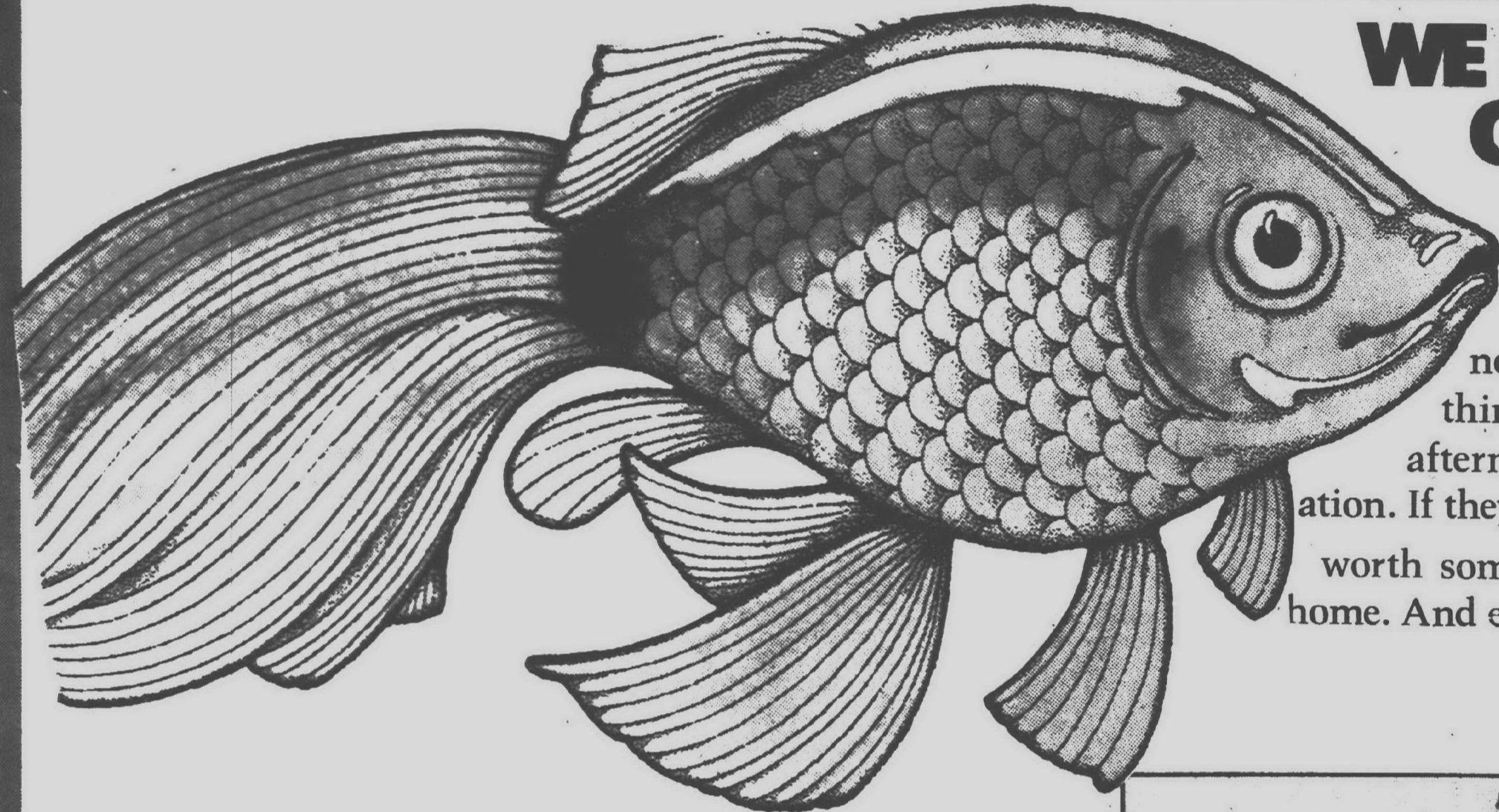

## WE KNOW WHAT A PAPA GOLDFISH IS WORTH.

What happens when somebody says, "We put in that little pond by the apple tree 6 years ago. And the papa goldfish is 8 inches long now!" That ought to be worth something. We think it is. And so we take the pond and the afternoon sun and spring blossoms into consideration. If they're worth something to the owners, they'll be worth something to the people we'll find to live in their home. And everyone will be pleased.



### LIVONIA

Graciousness and charm in this 2800 sq. ft. 4 bedroom Colonial. Winding staircase, 2 full baths plus 2 half baths. Family room with 1/4 wall fireplace and more overlooking idyl Wyld Golf Course. \$69,900. Call 261-0700

### OPEN SUNDAY 2-5

14010 Breakfast Drive, REDFORD. Large home of charm on approximately 1 acre treed lot with a 2 car garage. New carpet and possible 4th bedroom. in mint condition. Call 261-2600

### SHOWN AT YOUR CONVENIENCE

### NORTHWEST DETROIT

Price, Terms, Looks. Nice home with 3 bedrooms, basement and a 2 car garage in an area with a park. \$18,900 Call 274-9510 (26691)

Nice cozy starter home in good area with a big back yard. Almost new roof and new hot water heater. Home is close to schools, transportation and shopping. \$15,600. Call 274-9510 (25273)

### REDFORD

Low taxes with this 3 bedroom, 1 1/2 story bungalow. Lavatory on 2nd floor and basement, 2 car garage, fenced lot, recreation room and possible 4th bedroom. Close to all schools and transportation. \$27,900. Call 261-0700. (27020)

Three bedroom ranch with full basement with recreation room and very low taxes. Immediate occupancy. \$23,900. Call 261-0700

Towering blue spruces on this large lot with custom built 2 bedroom home. Fireplace, screened and glass enclosed porch. One owner home in excellent condition. Fast occupancy. \$37,900. Call 261-0700 (26644)

### NOVI

Five bedroom bi-level in Orchard Hills Subdivision with central air, intercom, 2 full baths, family room with gas log fireplace, large redwood deck, plush carpeting and 2 car garage. Much more. \$54,900. Call 261-0700

### LIVONIA

Capture this 3 bedroom home and wake up to songs of cardinals, bluejays and humming birds. Feed squirrels and chipmunks. You'll enjoy country living in the city. \$35,900. Call 274-9510

Three bedroom ranch in Rosedale Meadows with full basement, 2 car garage and fully carpeted. Excellent neighborhood. Rock garden and fruit trees. Fast occupancy. \$34,900. Call 261-0700

Sharp 3 bedroom ranch with 1 1/2 baths, 2 car attached garage and like-new carpeting throughout. Lovely back yard with large patio. Good area. \$39,900. Call 261-0700 (28619)

### CANTON

Well kept 3 bedroom ranch with red shag carpet in fireplace family room plus a 2 car garage. Desirable Holiday Park location. \$37,900. Call 455-7000

### LIVONIA

Spacious 4 bedroom 1 1/2 story home for the lucky family. 2 car garage, formal dining room, 1 1/2 baths, recreation room with gas log fireplace and large lot. Immediate occupancy. \$32,500. Call 261-0700 (26626)

Beautiful landscaping enhances this home in quiet area. Large partially covered patio, heated pool and heated workshop. Den could be 4th bedroom. 1 1/2 baths, 3 bedroom qual-level with family room and new roof. \$39,900. Call 261-0700 (26601)

Sharp 3 bedroom brick tri-level has paneled family room with plenty of room for pool table. Large country kitchen and more on large lot with custom free-form heated gunite pool off large patio. \$44,900. Call 261-2600 (26862)

Nice aluminum sided 3 bedroom home with 2 car garage in desirable Livonia. \$24,500. Call 261-2600 (26699)

4 bedroom farm Colonial in Woodcreek Farms. Family room with cork floor and raised hearth fireplace. Very expensive custom draperies and carpeting, lots of shutters and lots of trees. \$62,900. Call 851-1900 (26560)

### ALLEN PARK

Custom 3 bedroom ranch with 1 1/2 baths, country kitchen, built-ins, large patio with gas barbecue and central air on a large fenced lot. Lovely home for Ford transferees. \$43,900. Call 261-0700 (26769)

### SOUTHFIELD

Executive 5 bedroom ranch on beautiful 1 acre ravine lot. Over 4,000 sq. ft. of gracious living, 4 baths, 3 fireplaces, hobby room and inground pool. Utmost in privacy. \$135,000. Call 261-0700 (26697)

### HIGHLAND

Large lot a couple of blocks from Duck Lake where for \$10.00 a year property owners have lake privileges. In neighborhood of expensive homes and only 7 miles from Milford. \$8,900. Call 261-0700 (90270)

### WESTLAND

Four bedroom quad-level with kitchen and family room combination plus an additional family room. In well kept area of Livonia Schools. Terrace in back yard with gas barbecue and in-ground heated pool. \$39,900. Call 261-0700 (26478)

Immaculate 3 bedroom brick ranch with 1 1/2 baths, large kitchen, family room with natural fireplace and oversized 2 car garage. Full basement has bedroom and full bath with new carpeting in paneled recreation room. Good assumption. \$34,900. Call 261-0700 (26625)

### OPEN SUNDAY 2-5

503 Ann, PLYMOUTH. Immaculate Early American home that has been beautifully updated. Located in the heart of Plymouth. It has four bedrooms and could be used as income property. Call 455-7000

### WESTLAND

Beautiful 3 bedroom ranch near shopping center. Basement professionally finished including wall to wall carpeting. Doorwall to poured patio. \$33,900. Call 326-2000.

3 bedroom brick ranch with full basement, 1 1/2 baths, 2 car garage and fully carpeted. New formica in kitchen. Owner anxious. \$25,900. Call 326-2000 (26882)

### DEARBORN HEIGHTS

Can be used as two apartments or one single home. Excellent tenants. In a prime area. Land contract terms or cash only. \$35,900. Call 261-2600

### NORTHVILLE

Lovely site lot in one of Northville's most beautiful subdivisions, Northville Estates. \$12,900. Call 851-1900 (35127)

Huge 4 bedroom family home has living room with fireplace, dining room and country kitchen plus a full basement located on an acre lot. \$34,500. Call 455-7000 (26536)

### FARMINGTON HILLS

2 or 3 bedroom brick ranch with family room, fireplace, 2 baths and attached garage. \$29,900. Call 851-1900 (26118)

Four bedroom broadfront brick ranch with 1st floor utility, living room with fireplace, completely finished lower level with fireplace and bedroom, 1 1/2 baths, 2 1/2 car attached garage and loads of storage on almost an acre. \$68,900. Call 477-1111 (26832)

### FARMINGTON

Aluminum sided 3 bedroom home with full basement. Well maintained in popular Floral Park Subdivision. Close to schools and walking distance to shopping. Stove and refrigerator to stay. \$27,900. Call 851-1900 (27052)

### INKSTER

Lovely well-kept 3 bedroom ranch with full finished basement. Good assumption. \$19,500. Call 261-2600 (26481)

Tri-level home on 1 acre completely fenced. Living room, dining room, 3 bedrooms and family room with natural fireplace, 2 1/2 baths, finished recreation room complete with bar plus patio with 2 gas lights and double gas barbecue. Lovely landscaping. \$44,900. Call 455-7000 (25841)

Immaculate 3 bedroom brick ranch on a ravine lot with over 200 ft. frontage. Home has central air, professionally finished recreation room with full bath, 2 1/2 car garage, Florida room and custom decor and cabinetry. \$32,500. Call 455-7000 (26255)

### SALEM

Modern ranch on 7 1/2 acres with modern amenities. Inground/above ground pool. Ideal for summer relaxation. \$59,900. Call 455-7000 (25342)

### CANTON

Lovely 3 bedroom brick ranch on a private court with 1 1/2 baths, family room, fireplace, new shag carpeting throughout and full basement. 2 car attached garage plus immediate occupancy. \$45,900. Call 455-7000 (26565)

### PLYMOUTH

Nice 2 bedroom condominium with pool, plush carpeting, range, refrigerator, garbage disposal, range hood and air conditioner. One monthly fee covers all outside maintenance, heat, hot and cold water. Land contract terms available. \$20,900. Call 455-7000 (26178)

### YPSILANTI

Easy assumption on this 3 bedroom condominium with central air, range, carpeting, large lot and 5 acre private park for recreation. Close to schools and expressways. \$26,900. Call 455-7000 (24395)

### BURNS

Lovely 13.16 acre parcel. Excellent for horses or small farm. Approximately seven miles South of M-76 and ten Miles West of US-23. (Parcel G) \$17,000. Call 455-7000. (90450)

### NORTHFIELD TOWNSHIP

Custom 11 room Tri-level on private Lake Tobin. 4 or 5 bedrooms, family room with full wall fireplace, carpeting throughout and 100' of sand beach. Horses allowed on total 2.1 acres. \$114,900. Call 477-1111 (23471)

### WEST BLOOMFIELD

Pleasant Lake privileges with this 3 bedroom brick and aluminum ranch in excellent condition on approximately 1/2 acre lot. Fireplace family room, partly finished recreation room with wet bar and built-in refrigerator in basement. 2 car garage. \$39,500. Call 477-1111 (25371)

**We sell homes,  
Call us about yours!**



**We make things simpler for you.**

<b>300 Homes For Sale</b> <b>Oakland County</b> <b>WANTED TENDER LOVING CARE!</b> for this 3 bedroom brick home with full basement, in better area of Farmington Hills. \$33,900. <b>CALL DOMINIC</b> <b>BEL-MEN 522-3010</b>	<b>300 Homes For Sale</b> <b>Oakland County</b> <b>SO. LYON'S</b> finest area. 3 bedroom, full basement, 1 1/2 baths, built-ins, fully carpeted, attached breezeway in garage. \$41,900. 637-3423 <b>CUSTOM TRI-LEVEL</b> Spacious 4 bedroom, built-in family kitchen, 2 story foyer, family room, fireplace, central air, beautiful patios with heated inground gunite pool, many unique extras. 12 Mile & Lahser. Owner 353-3064	<b>300 Homes For Sale</b> <b>Oakland County</b> <b>FERNDALE</b> , N. of 9 Mile, W. of Pinecrest. 2120 Hyland. 3 bedrooms, aluminum 1 1/2 story, excellent condition. many extras. \$23,900. 399-4739 541-2191 <b>FOUR</b> Bedroom home, north of Wixom, within walking distance of Loon Lake and semi private golf course. Family room with fireplace, full built ins, living room and dining room. Just south of Proud Lake recreation area. \$39,900. 340-0007	<b>300 Homes For Sale</b> <b>Oakland County</b> <b>Immediate Occupancy</b> 3 bedroom aluminum 1 1/2 story with family room, fireplace, tiled basement, central air. 2 car attached garage, on large fenced lot. Only \$27,900 with \$17,600 with 7 1/2% assumable mortgage. Code 63. Call 688-8844 <b>O'RILEY REALTY</b> <b>OVERLOOKING GOLF COURSE</b> For that quiet country atmosphere there is nothing like the rolling view of a golf course. This spacious brick ranch has so many added features we can only mention a few. Such as a family room with brick fireplace, built-in dishwasher, range hood, marble sills, thermo-pane windows and a 9 x 10 work room. Add to all of this a beautifully landscaped back yard featuring a kidney shaped heated inground pool with separate dressing rooms and you have a complete home for recreational living located in Union Lake area. Priced \$54,500. <b>NIEBAURER REALTY</b> 624-3015	<b>300 Homes For Sale</b> <b>Oakland County</b> <b>Peterson</b> <b>FAMILY HOME</b> See this spacious 4 bedroom colonial today. 2 1/2 baths, carpeted living room, formal dining room, charming kitchen 1st floor utility room, paneled family room with fireplace, basement, 2 car garage, large lot. Close to schools, shopping, & expressway. Assume 7 1/2% mortgage. <b>Home &amp; Condo Specialists</b> <b>645-9070</b> <b>Peterson</b> Realty Co., Realtors 4066 Telegraph Rd., Bldg. Hills	<b>300 Homes For Sale</b> <b>Oakland County</b> <b>GOOD ASSUMPTION</b> If you have about \$10,000 and need a 3 bedroom brick ranch this is the buy for you. Priced \$35,900. Assume this 8% interest with monthly payments of \$245 including taxes and insurance. Come and see this lovely Commerce Lake area home. Featuring 2 full ceramic baths, family room, jalousie porch, large utility with many cabinets for storage. All newly carpeted and decorated. <b>NIEBAURER REALTY</b> 624-3015 <b>EXECUTIVE SPECIAL</b> The up and coming executive with lots of entertaining to do will find this brand new all aluminum 3 bedroom just the home. 60 minutes from downtown Detroit, located on a paved street just minutes from Proud Lake. This Georgian Colonial has a 20 x 22 living room, formal dining room, library or den, large entrance foyer, 1/2 bath and laundry located on the 1st floor, bedrooms and another full bath up. 100 x 200 lot, basement, attached garage and patio are a few more features. Priced at \$49,900. <b>NIEBAURER REALTY</b> 624-3015 BY owner, Commerce, brick 3 bedroom, 2 bath Ranch, family room, dining room, lake privileges. \$36,900. 353-4253	<b>300 Homes For Sale</b> <b>Oakland County</b> <b>MILFORD AREA BY OWNER</b> 4 bedroom colonial, 2 car garage, 1 1/2 baths, formal dining room, walkout basement, in ground pool, gas heat, aluminum siding, other moving, must sell. Priced below bank appraisal. \$57,900. 685-2154 <b>WALLED LAKE AREA</b> , Ranch, 3 bedrooms, 1 1/2 baths, huge family room, Hawk Lake privileges, 7 1/2% assumable mortgage. Call 624-6306 <b>FIREPLACE</b> Berkley 4 bedroom beauty. Formal dining room, rec room plus summer porch. Nice location on bld. street. 2 car garage. Only \$27,900 Only \$9,000 to Assume Low interest rate mortgage on 3 bedroom brick with basement in Torry School District of Birmingham. 2 car garage. Under \$30,000. <b>DOROTHY LINDEMAN</b> Real Estate 644-0330 <b>CUSTOM BUILDER</b> will build to suit - your plans or ours, your lot or ours. Lots available in Farmington & West Bloomfield. Quality workmanship. We Also Do Custom Remodeling. <b>MIKE RADIN</b> Days, 851-5114 Eves. 557-9483	<b>300 Homes For Sale</b> <b>Oakland County</b> <b>POSSESSION CLOSING DAY</b> A Brick and aluminum trimmed 3 bedroom ranch in Juelgel Orchards. Fireplace, built-ins, 1 1/2 baths and a finished paneled basement, with a wet bar. Carpeting, drapes, a Florida room and a 2 1/2 car attached garage with door opener. Storage shed. \$49,900. <b>SPRING HILL</b> Built in 1973. A 3 bedroom brick ranch with full basement. Nice features for happy living including a 21x21 foot family room with fireplace and lovely carpeting, first floor laundry, redwood deck. Patio and a 2 car attached garage. \$54,900. <b>CHRISTIAN HILLS</b> A lovely custom built Dutch Colonial with many exciting features. Five bedrooms, 1 1/2 tiled and painted in the basement, 2 1/2 baths. Sauna bath, Air conditioning, the kitchen is a delight with complete built-ins. Fireplaces. 2 1/2 car attached garage and an inviting inground pool. There is more to view. \$130,000. <b>SNYDER KINNEY &amp; BENNETT</b> BIRMINGHAM M14-7000 BY Owner, Royal Oak, desirable Woodward, Shrine location. 3 bedroom Cape Cod on large treed lot. Attractive beamed kitchen with built-in dishwasher, 2 full baths, living room with fireplace, separate dining room. \$37,900. 547-2048 BY owner, Sharp, 4 bedroom Colonial Lake access, lake view, 7 1/2% mortgage. Many extras. N. Wixom. Must see \$52,900. 624-6386	<b>300 Homes For Sale</b> <b>Oakland County</b> <b>Superlative Value</b> Check these features and call for appointment. • Central air conditioning • 3 bedrooms, plus 4th in luxurious finished lower level with wet bar, fireplace, office, large rec. room, separate entrance. • Heated inground swimming pool. • Brick cabanos. • 2 1/2 car garage with automatic doors, plus car size implement garage. • One acre of land. • Built in refrigerator, range, rotisserie, grill. • Anchor fencing. • Custom wallpaper, carpeting. • Spacious dining room, parlor, living room with second fireplace. • Pressed brick veneer. • Custom controlled lighting. • Individual heating controls. All for the forced sale low price of \$62,000. Farmington Rly Co Roger Walker, Realtor 476-5900 <b>\$40,000 &amp; FALLING</b> Owner must sell this gorgeous 4 bedroom colonial. Located on a main road only 15 minutes from Farmington. Nestled in over 50 trees and shrubs on 120 x 164 lot. This is a home to WOW your friends. Just drive in the circular drive and walk thru this spacious living room, formal dining room, and family room with fireplace. 4 bedrooms up, 1 1/2 baths basement and garage. Only complete 1/2 the picture. Call now for more details. Priced for immediate sale at \$39,900. <b>NIEBAURER REALTY</b> 674-3015
--	--	---	--	---	--	---	--	---

PREVIEW SHOWING



**NORTH HILLS**

8 3/4 % Interest Rate Available

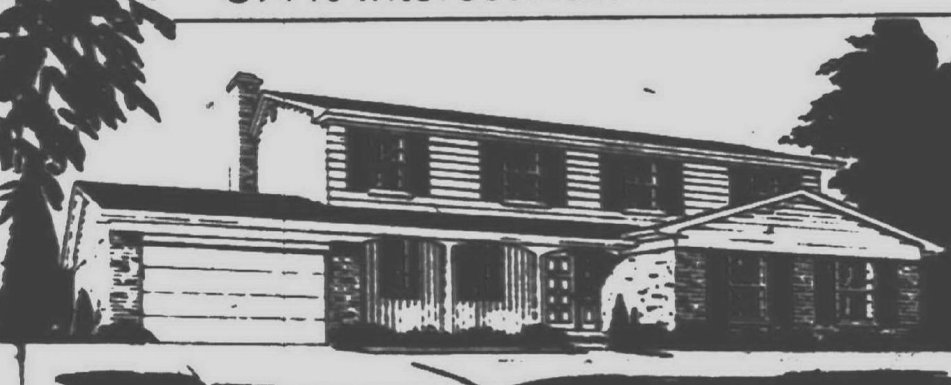

*A Luxurious Community of fine homes in the Northville/Novi Area*

Take your pick of these new 3 and 4 bedroom colonial and ranch models designed and built in the true tradition of Greenspan quality construction that has been the trademark of excellence for nearly half a century.

See all our furnished models now... Your next move will be to NORTH HILLS. From \$56,000

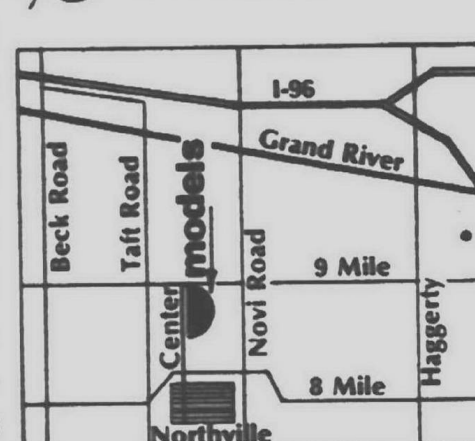

Models at 9 Mile & Center Street  
Costs are increasing almost daily; it would be wise to buy NOW.

Open daily and Sundays (except Thurs.)  
Model Phone: 348-1238  
MODEL PHONE 348-1230  
Sales by Braun Realty Co. Phone: 455-9220



*Kings Pointe*

AND ...

*ROLLING OAKS*

from \$64,500      from \$67,950

BE OUT OF THE ORDINARY IN THESE COMMUNITIES OF DISTINCTIVE AND QUALITY BUILT HOMES



IRVINE HOME BUILDERS & SAM WLOK CONSTRUCTION CO.  
Sales by ... SHANER REAL ESTATE











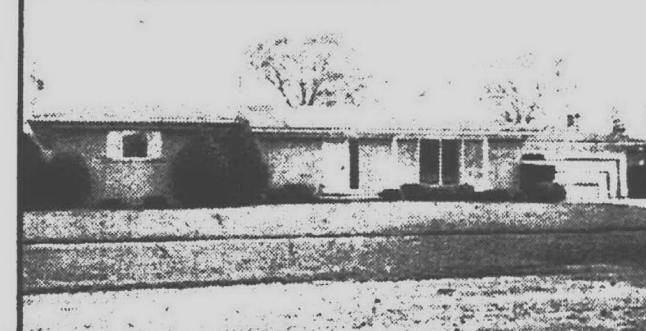

**VINCENT N. LEE**  
**Real Estate Sales Co.**  
**425-1600**

THE 6% COMMISSION MULTI-LIST BROKER



JUNE KARRES

We are happy to announce that June Karres led our sales force for the month of July with a volume of over \$432,000 in the listing and sale of residential real estate. She has just recently joined our company, but has had over five years active full time sales experience in this area. June attributes this success to hard work, devotion to duty, and a positive attitude. Clients and friends are encouraged to call her at her new location. June's personal slogan is "My main interest is serving you."

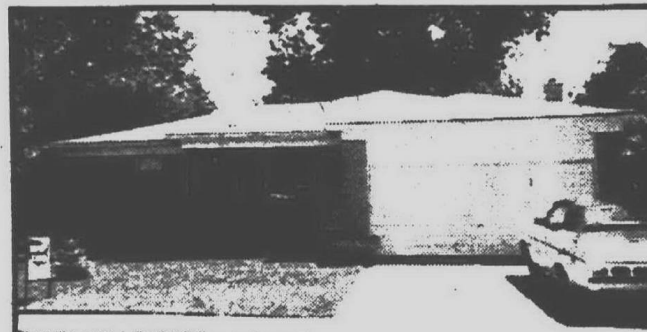
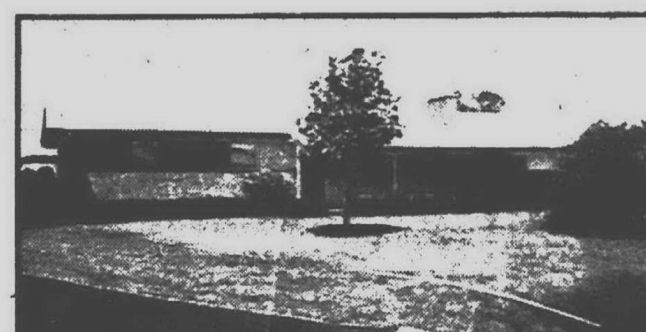
<p><b>MOVING THIS SUMMER?</b></p> <p>HOME TOO BIG?</p> <p>HOME TOO SMALL?</p> <p>BEING TRANSFERRED?</p> <p>If you are, then "NOW" is the time to list your property for sale. Most families with children prefer to move during the summer vacation period and when the breadwinner has more free time to look for property. Through our continuing advertisements both LOCALLY and NATIONALLY we feel that we can serve your interests better. We would like the pleasure of serving you in the Sale of your property.</p> 	<p><b>COMMERCE TOWNSHIP</b> \$98,000</p> <p>FIVE ACRES, 3,600 square feet, unique country home. Six bedrooms, three baths, parent quarters, full basement, central air, two years old, deluxe quality throughout. Only 15 miles west of Birmingham. Will consider Land Contract or trade for smaller home. 642-0703</p> 	<p><b>FARMINGTON HILLS</b> \$75,900</p> <p>Immediate Occupancy. Four bedroom Colonial with side entrance garage on 3/4 acre scenic treed lot. Immaculate and attractively decorated home has 1st floor laundry, formal dining room, full basement, professionally landscaped. Priced for quick sale at \$75,900. 476-8700</p> 	<p><b>REDFORD TOWNSHIP</b> \$69,900</p> <p>Extremely well cared for 4 bedroom Ranch. Faces 1st tee on golf course. Large lot with underground sprinklers. Wet plaster and hardwood floors. Truly a Gem. Call 261-5080.</p> 
<p><b>LATHRUP VILLAGE</b> \$89,900</p> <p>Builder's own custom-built home. Three bedrooms, family room with beamed ceiling, three fireplaces, gorgeous recreation room with wet bar and fireplace. Office and full bath in basement, plus second kitchen. Central air. Circular drive, professionally landscaped. Close to expressway. Mint condition. 642-0703</p> 	<p><b>FARMINGTON</b> \$51,900</p> <p>Lovely four bedroom Colonial. Formal dining room, fireplace in front room. All this plus large rear yard. Garage door opener, full basement. Recently redecorated basement. Excellent terms traffic pattern. This home won't last. 476-8700</p> 	<p><b>WEST BLOOMFIELD</b> \$52,900</p> <p>Immaculate custom built home. Three bedrooms, family room. Includes maintenance free exterior, underground sprinklers, intercom system, marble sills, carpeting and drapes throughout. 642-0703</p> 	<p><b>FARMINGTON HILLS</b> \$37,000</p> <p>Immediate Occupancy. Move right in this freshly decorated three bedroom 1 1/2 bath ranch. Large air conditioner cools this lovely home right away. Move in condition. 476-8700</p> 
<p><b>PLYMOUTH TOWNSHIP</b> \$38,500</p> <p>Sharp Bi-Level. Large country kitchen with doorwall leading to redwood deck. Possibility of 4th bedroom in lower level. Desirable Plymouth Schools. Call 261-5080.</p> 	<p><b>FARMINGTON HILLS</b> \$110,500</p> <p>Executive home of 3,750 sq. ft. with library, in-ground pool, 26x17 beamed family room, island kitchen, five bedrooms and much more. On almost 3/4 acre lot. You may move in by Sept. 1st. 476-8700</p> 	<p><b>NOVI</b> \$53,900</p> <p>Almost new 3 bedroom, 2 full bath brick ranch. Northville. Schools. Large lot in Connemara Hills. Nice floor plan. Call 261-5080.</p> 	<p><b>FARMINGTON HILLS</b> \$79,900</p> <p>Custom quad in mint condition in beautiful section of Woodcreek Farms in Farmington Hills. Central air, room for tennis court and pool on extra large treed lot. Circle Drive. 476-8700.</p> 
<p><b>WESTLAND</b> \$34,500</p> <p>Neat and pretty. Carpeting like new. 3 bedrooms, family room. 2 1/2 car garage, only 2 years old. Call 261-5080.</p> 	<p><b>FARMINGTON HILLS</b> \$27,900</p> <p>Sharp snug starter home. Brick three bedroom with full basement, almost new and looks it. Tastefully decorated, worth every penny at this price. 476-8700</p> 	<p><b>REDFORD TOWNSHIP</b> \$43,800</p> <p>Spotless 3 bedroom custom home with central air. Lovely treed area. Hardwood floors. Toolshed in rear. Call 261-5080.</p> 	<p><b>NOVI</b> \$41,900</p> <p>3 bedroom brick ranch. Large, large lot for relaxed country living. Marble sills. Hardwood floors. Area of custom homes. Call 261-5080.</p> 

**THOMPSON-BROWN CO.**

**REALTOR**

**BIRMINGHAM OFFICE**  
 700 E. MAPLE RD. 642-0703

**LIVONIA OFFICE**  
 32646 W. 5 MILE 261-5080

**FARMINGTON OFFICE**  
 32823 W. 12 MILE 476-8700

**EQUAL HOUSING OPPORTUNITIES**

### 300 Homes For Sale Oakland County

**SHELBY**  
This 1 year old custom built Spanish-Quad features 4 private balconies overlooking running creek. Living area features 9 rooms with 3,000 plus sq. feet, central air, double furnace. Elaborate list of appointments. \$97,500.

**AVON**  
1 year old 3 bedroom aluminum sided ranch on a large 80 ft lot. Country kit, carpeted living room. Immediate possession. \$24,500.

**Hugh Haskin**  
689-7070

## TIGER

**TICKET WINNER**  
Howard Rudin  
27406 Farfax  
Birmingham, MI 48076

But you must call the Promotion Dept. of the Observer & Eccentric by 5 P.M. Friday, August 2, 1974. To claim your TWO FREE TIGER BASEBALL TICKETS. 261-8600, Ext. 271.

CONGRATULATIONS!

COUNTRY like setting is a fitting description for this 1 acre lot that slopes off to a running stream at the rear on which sits this cozy 3 bedroom aluminum sided ranch priced at \$35,000.

## GREATER Bloomfield

4190 Telegraph 646-6500

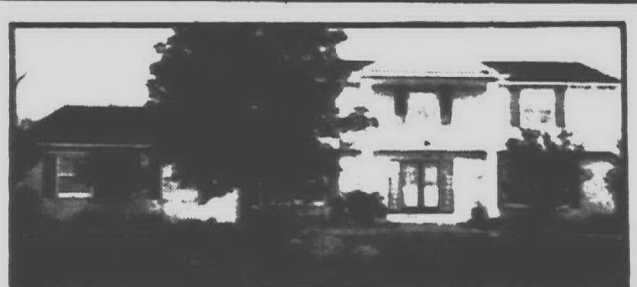

### ONE IN A MILLION

Truly exceptional home "Lake of the Pines" Brighton. Five bedrooms plus a den or sixth bedroom. 3250 sq. ft. of luxury not including the recreation room which is paneled with drop ceiling and wet bar. Home has all the expected "built ins" such as dishwasher, double oven range, dinette off kitchen plus a full dining room. Fireplace in the family room plus another fireplace in the master bedroom which also has a private dressing room and bath. Professionally landscaped grounds including a circular drive, two large patios set off by a split rail fence. Priced \$10,000 under duplication cost and well worth the \$79,900 price. 227-1311

**EARL KEIM REALTY**

### 302 Birmingham Bloomfield

**METAMORA AREA**  
LAKEFRONT home, full brick, overlooking Merritt Lake 3 bedrooms 2 full baths, family room with fireplace. Beautifully wooded. Landscaped lot. \$80,000.

5 BEDROOM Dutch Colonial on 12 Acres of landscaped pine. Ski lift and swimming pool. Very large picnic area. \$92,000.

**BLOOMFIELD TWP**  
1 Acre lot wooded. Beautiful home site. Eastover & Greentree. Terms. **DEERFIELD REAL ESTATE** 684-1544 678-2403

### EXQUISITE

LUXURY Franklin Village Townhouse Super sharp, 2 story with everything. Top quality carpeting throughout. Two large bedrooms, 1 1/2 baths, dining room, fireplace, gourmet kitchen with built-in breakfast room overlooking private patio. central air. Beautifully finished basement with wet bar. Dark room, work shop and laundry room. Attached garage. Pool, tennis courts and clubhouse and more. \$44,900.

**DON ROTH REALTOR**  
544-7700

**COLONY Park** By owner on Commons, four bedroom Colonial, den, porch, central air. \$87,500. 677-1252

**BLOOMFIELD ORCHARDS**, by owner 4 bedroom quiet court setting, very large lot, beautifully decorated, open house, Sat. & Sun. 2-5 pm. 227 Old Salem Court, Auburn Heights. 334-7288

### 302 Birmingham Bloomfield

**BIRMINGHAM** Downtown Attractive 2 bedroom older home with garage. Excellent residence as well as investment. Property located for apartments. Located at 564 Purdy. Tenant occupied. Please call owner for appt. \$28,500. 628-5446

**CHARMING** in town, restored house on Hanna Street. Living room with fireplace, beamed den, separate dining room with built-in breakfast room. 3 bedrooms. Recreation room. Carpeting and curtains. \$48,000. 644-8535

**BLOOMFIELD ON THE LAKE**, luxuriously decorated, 3500 Sq. Ft. Colonial. Finest quality in every detail from 2 story marble entrance to automatic sprinkling system. 3 years old. \$114,900. 851-4289

### 302 Birmingham Bloomfield

### BLOOMFIELD VILLAGE

2715 AMBERLY ROAD  
BY OWNER Colonial built by Robert Nelson. 4 bedrooms, 3 1/2 baths, spacious rooms through out. Oak paneled family room with wet bar. Many extras. Walk to school, Covington, and Seaholm Schools. For appointment call 647-1035

**BY OWNER**, Recently decorated 4 bedroom double wing colonial. Move-in condition. Beautifully wooded yard, and private patio. 2 1/2 baths, first floor laundry, family room with natural fireplace, formal dining room, rec-room, sewing room, sprinkler system. 2 1/2 car garage with opener. Over 1 1/2 acre. Hickory Grove Sub. Bloomfield Hills schools and mailing St. Hugo \$74,500. 338-1288

**BLOOMFIELD HILLS** by owner, 4 bedroom executive ranch, 1 wing with huge master suite, including study and huge dressing room. Fireplace in living and family room, newly decorated kitchen with built-in, Florida room, decorator paper, carpeting and drapes. 2 1/2 garage, air conditioner and electronic air filter, sprinkler and security systems. Over acre of land in prestigious Deepwood area with lake privileges providing swimming, boating, and picnic area. Assumable 7 1/2 mortgage. Immediate possession. Buyers only. \$115,000. 642-4148

**LOVELY** lakefront home, 185 ft. lake frontage. Convenient Square Lake. Telegraph area 4 bedrooms, 3 1/2 bath, tri level contemporary home. Numerous trees and garden provide natural secluded setting. Unique interior features Cathedral beamed ceiling, 4 stone fireplaces, magnificent 60 ft. country kitchen and numerous lake views. Asking \$110,000. Complete furnishings and land contract terms available. 335-9181

**BY OWNER**, Bloomfield Twp. Adams Square off Square Lake, 4 bedroom, center entrance colonial, 2 1/2 baths, separate dining, large kitchen and family laundry room, large basement, newly decorated, quality carpeting, lovely yard, Traub School. Convenient to 175 and train. Buyers only. 332-7828

### 302 Birmingham Bloomfield

**BIRMINGHAM** Downtown Attractive 2 bedroom older home with garage. Excellent residence as well as investment. Property located for apartments. Located at 564 Purdy. Tenant occupied. Please call owner for appt. \$28,500. 628-5446

**CHARMING** in town, restored house on Hanna Street. Living room with fireplace, beamed den, separate dining room with built-in breakfast room. 3 bedrooms. Recreation room. Carpeting and curtains. \$48,000. 644-8535

**BLOOMFIELD ON THE LAKE**, luxuriously decorated, 3500 Sq. Ft. Colonial. Finest quality in every detail from 2 story marble entrance to automatic sprinkling system. 3 years old. \$114,900. 851-4289

### 302 Birmingham Bloomfield

**BIRMINGHAM** Downtown Attractive 2 bedroom older home with garage. Excellent residence as well as investment. Property located for apartments. Located at 564 Purdy. Tenant occupied. Please call owner for appt. \$28,500. 628-5446

### 302 Birmingham Bloomfield

**BIRMINGHAM** Downtown Attractive 2 bedroom older home with garage. Excellent residence as well as investment. Property located for apartments. Located at 564 Purdy. Tenant occupied. Please call owner for appt. \$28,500. 628-5446

**CHARMING** in town, restored house on Hanna Street. Living room with fireplace, beamed den, separate dining room with built-in breakfast room. 3 bedrooms. Recreation room. Carpeting and curtains. \$48,000. 644-8535

**BLOOMFIELD ON THE LAKE**, luxuriously decorated, 3500 Sq. Ft. Colonial. Finest quality in every detail from 2 story marble entrance to automatic sprinkling system. 3 years old. \$114,900. 851-4289

### 302 Birmingham Bloomfield

**BIRMINGHAM** Downtown Attractive 2 bedroom older home with garage. Excellent residence as well as investment. Property located for apartments. Located at 564 Purdy. Tenant occupied. Please call owner for appt. \$28,500. 628-5446

**CHARMING** in town, restored house on Hanna Street. Living room with fireplace, beamed den, separate dining room with built-in breakfast room. 3 bedrooms. Recreation room. Carpeting and curtains. \$48,000. 644-8535

**BLOOMFIELD ON THE LAKE**, luxuriously decorated, 3500 Sq. Ft. Colonial. Finest quality in every detail from 2 story marble entrance to automatic sprinkling system. 3 years old. \$114,900. 851-4289

### 302 Birmingham Bloomfield

**BIRMINGHAM** Downtown Attractive 2 bedroom older home with garage. Excellent residence as well as investment. Property located for apartments. Located at 564 Purdy. Tenant occupied. Please call owner for appt. \$28,500. 628-5446

**CHARMING** in town, restored house on Hanna Street. Living room with fireplace, beamed den, separate dining room with built-in breakfast room. 3 bedrooms. Recreation room. Carpeting and curtains. \$48,000. 644-8535

**BLOOMFIELD ON THE LAKE**, luxuriously decorated, 3500 Sq. Ft. Colonial. Finest quality in every detail from 2 story marble entrance to automatic sprinkling system. 3 years old. \$114,900. 851-4289

### 302 Birmingham Bloomfield

**BIRMINGHAM** Downtown Attractive 2 bedroom older home with garage. Excellent residence as well as investment. Property located for apartments. Located at 564 Purdy. Tenant occupied. Please call owner for appt. \$28,500. 628-5446

**CHARMING** in town, restored house on Hanna Street. Living room with fireplace, beamed den, separate dining room with built-in breakfast room. 3 bedrooms. Recreation room. Carpeting and curtains. \$48,000. 644-8535

**BLOOMFIELD ON THE LAKE**, luxuriously decorated, 3500 Sq. Ft. Colonial. Finest quality in every detail from 2 story marble entrance to automatic sprinkling system. 3 years old. \$114,900. 851-4289

### 302 Birmingham Bloomfield

**BIRMINGHAM** Downtown Attractive 2 bedroom older home with garage. Excellent residence as well as investment. Property located for apartments. Located at 564 Purdy. Tenant occupied. Please call owner for appt. \$28,500. 628-5446

**CHARMING** in town, restored house on Hanna Street. Living room with fireplace, beamed den, separate dining room with built-in breakfast room. 3 bedrooms. Recreation room. Carpeting and curtains. \$48,000. 644-8535

**BLOOMFIELD ON THE LAKE**, luxuriously decorated, 3500 Sq. Ft. Colonial. Finest quality in every detail from 2 story marble entrance to automatic sprinkling system. 3 years old. \$114,900. 851-4289

### 302 Birmingham Bloomfield

**BIRMINGHAM** Downtown Attractive 2 bedroom older home with garage. Excellent residence as well as investment. Property located for apartments. Located at 564 Purdy. Tenant occupied. Please call owner for appt. \$28,500. 628-5446

**CHARMING** in town, restored house on Hanna Street. Living room with fireplace, beamed den, separate dining room with built-in breakfast room. 3 bedrooms. Recreation room. Carpeting and curtains. \$48,000. 644-8535

**BLOOMFIELD ON THE LAKE**, luxuriously decorated, 3500 Sq. Ft. Colonial. Finest quality in every detail from 2 story marble entrance to automatic sprinkling system. 3 years old. \$114,900. 851-4289

### 302 Birmingham Bloomfield

**BIRMINGHAM** Downtown Attractive 2 bedroom older home with garage. Excellent residence as well as investment. Property located for apartments. Located at 564 Purdy. Tenant occupied. Please call owner for appt. \$28,500. 628-5446

**CHARMING** in town, restored house on Hanna Street. Living room with fireplace, beamed den, separate dining room with built-in breakfast room. 3 bedrooms. Recreation room. Carpeting and curtains. \$48,000. 644-8535

**BLOOMFIELD ON THE LAKE**, luxuriously decorated, 3500 Sq. Ft. Colonial. Finest quality in every detail from 2 story marble entrance to automatic sprinkling system. 3 years old. \$114,900. 851-4289

### 302 Birmingham Bloomfield

**BIRMINGHAM** Downtown Attractive 2 bedroom older home with garage. Excellent residence as well as investment. Property located for apartments. Located at 564 Purdy. Tenant occupied. Please call owner for appt. \$28,500. 628-5446

**CHARMING** in town, restored house on Hanna Street. Living room with fireplace, beamed den, separate dining room with built-in breakfast room. 3 bedrooms. Recreation room. Carpeting and curtains. \$48,000. 644-8535

**BLOOMFIELD ON THE LAKE**, luxuriously decorated, 3500 Sq. Ft. Colonial. Finest quality in every detail from 2 story marble entrance to automatic sprinkling system. 3 years old. \$114,900. 851-4289

### 302 Birmingham Bloomfield

**BIRMINGHAM** Downtown Attractive 2 bedroom older home with garage. Excellent residence as well as investment. Property located for apartments. Located at 564 Purdy. Tenant occupied. Please call owner for appt. \$28,500. 628-5446

**CHARMING** in town, restored house on Hanna Street. Living room with fireplace, beamed den, separate dining room with built-in breakfast room. 3 bedrooms. Recreation room. Carpeting and curtains. \$48,000. 644-8535

**BLOOMFIELD ON THE LAKE**, luxuriously decorated, 3500 Sq. Ft. Colonial. Finest quality in every detail from 2 story marble entrance to automatic sprinkling system. 3 years old. \$114,900. 851-4289

### 302 Birmingham Bloomfield

**BIRMINGHAM** Downtown Attractive 2 bedroom older home with garage. Excellent residence as well as investment. Property located for apartments. Located at 564 Purdy. Tenant occupied. Please call owner for appt. \$28,500. 628-5446

**CHARMING** in town, restored house on Hanna Street. Living room with fireplace, beamed den, separate dining room with built-in breakfast room. 3 bedrooms. Recreation room. Carpeting and curtains. \$48,000. 644-8535

**BLOOMFIELD ON THE LAKE**, luxuriously decorated, 3500 Sq. Ft. Colonial. Finest quality in every detail from 2 story marble entrance to automatic sprinkling system. 3 years old. \$114,900. 851-4289

### 302 Birmingham Bloomfield

**BIRMINGHAM** Downtown Attractive 2 bedroom older home with garage. Excellent residence as well as investment. Property located for apartments. Located at 564 Purdy. Tenant occupied. Please call owner for appt. \$28,500. 628-5446

**CHARMING** in town, restored house on Hanna Street. Living room with fireplace, beamed den, separate dining room with built-in breakfast room. 3 bedrooms. Recreation room. Carpeting and curtains. \$48,000. 644-8535

**BLOOMFIELD ON THE LAKE**, luxuriously decorated, 3500 Sq. Ft. Colonial. Finest quality in every detail from 2 story marble entrance to automatic sprinkling system. 3 years old. \$114,900. 851-4289

### 302 Birmingham Bloomfield

**BIRMINGHAM** Downtown Attractive 2 bedroom older home with garage. Excellent residence as well as investment. Property located for apartments. Located at 564 Purdy. Tenant occupied. Please call owner for appt. \$28,500. 628-5446

**CHARMING** in town, restored house on Hanna Street. Living room with fireplace, beamed den, separate dining room with built-in breakfast room. 3 bedrooms. Recreation room. Carpeting and curtains. \$48,000. 644-8535

**BLOOMFIELD ON THE LAKE**, luxuriously decorated, 3500 Sq. Ft. Colonial. Finest quality in every detail from 2 story marble entrance to automatic sprinkling system. 3 years old. \$114,900. 851-4289

### 302 Birmingham Bloomfield

**BIRMINGHAM** Downtown Attractive 2 bedroom older home with garage. Excellent residence as well as investment. Property located for apartments. Located at 564 Purdy. Tenant occupied. Please call owner for appt. \$28,500. 628-5446

**CHARMING** in town, restored house on Hanna Street. Living room with fireplace, beamed den, separate dining room with built-in breakfast room. 3 bedrooms. Recreation room. Carpeting and curtains. \$48,000. 644-8535

**BLOOMFIELD ON THE LAKE**, luxuriously decorated, 3500 Sq. Ft. Colonial. Finest quality in every detail from 2 story marble entrance to automatic sprinkling system. 3 years old. \$114,900. 851-4289

### 302 Birmingham Bloomfield

### WALNUT LAKE AREA BEACH PRIVILEGES BIRMINGHAM SCHOOLS

From \$39,900  
3 bedroom Colonial 1 1/2 baths, attached 2 car garage, family room, carpeted, brick atrium, model at Inkster Rd. 1 1/2 mile North of Walnut Lake Rd. Open 1 to 7 PM daily, and Sunday. 651-8433 or 642-1180

**BIRMINGHAM** 3 bedroom ranch, basement, fireplace, 2 car garage, Seaholm School district. High assumable mortgage 8 1/2% Low 940's. Immediate occupancy. For Appt. call 335-6887

**Builder's Own Home**  
SURPRISING ranch with lots of brick, tile and wood. 2 Upstairs bedrooms, big bedroom on 1st floor. Living room and family room have fireplaces. Dining room, paneled library. 3 1/2 baths, 2 storage rooms. (Could be office or maid's quarters.) Bloomfield Village. \$95,900

**NEAR ST. REGIS**  
STURDY colonial on approximately 2 acres, living room with fireplace, paneled family room with studio ceiling. Kitchen with built-in and eating area. 4 bedrooms, 2 1/2 baths, screened enclosed porch. Breezeway garage with openers. Storage bldg. \$82,900

**WELL LANDSCAPED**  
Private lot, delightful colonial has living room with fireplace and beamed ceiling, paneled family room. Kitchen has self cleaning oven, and frig with ice maker. 4 bedrooms, 2 1/2 baths, 1st floor laundry, patio, gas barbecue. Attached garage with openers. \$73,900

**WABEEK SUB.**  
THERE is only one home left, built and designed by Hillview Homes. All our inventory is gone save for the elegant ranch home that features the same quality detail and styling all Hillview Homes offer. The Wabeek Community offers a unique blend of elegant living with super sports that combine a Tennis Club and Pro golf course. All memberships available to residents only. Bloomfield Hills Schools. Open Wed, Thurs, Sat, and Sun, 1 to 5 P.M. 4276 Margate Lane.

**WABEEK SUB.**  
THERE is only one home left, built and designed by Hillview Homes. All our inventory is gone save for the elegant ranch home that features the same quality detail and styling all Hillview Homes offer. The Wabeek Community offers a unique blend of elegant living with super sports that combine a Tennis Club and Pro golf course. All memberships available to residents only. Bloomfield Hills Schools. Open Wed, Thurs, Sat, and Sun, 1 to 5 P.M. 4276 Margate Lane.

**WABEEK SUB.**  
THERE is only one home left, built and designed by Hillview Homes. All our inventory is gone save for the elegant ranch home that features the same quality detail and styling all Hillview Homes offer. The Wabeek Community offers a unique blend of elegant living with super sports that combine a Tennis Club and Pro golf course. All memberships available to residents only. Bloomfield Hills Schools. Open Wed, Thurs, Sat, and Sun, 1 to 5 P.M. 4276 Margate Lane.

**WABEEK SUB.**  
THERE is only one home left, built and designed by Hillview Homes. All our inventory is gone save for the elegant ranch home that features the same quality detail and styling all Hillview Homes offer. The Wabeek Community offers a unique blend of elegant living with super sports that combine a Tennis Club and Pro golf course. All memberships available to residents only. Bloomfield Hills Schools. Open Wed, Thurs, Sat, and Sun, 1 to 5 P.M. 4276 Margate Lane.

**WABEEK SUB.**  
THERE is only one home left, built and designed by Hillview Homes. All our inventory is gone save for the elegant ranch home that features the same quality detail and styling all Hillview Homes offer. The Wabeek Community offers a unique blend of elegant living with super sports that combine a Tennis Club and Pro golf course. All memberships available to residents only. Bloomfield Hills Schools. Open Wed, Thurs, Sat, and Sun, 1 to 5 P.M. 4276 Margate Lane.

**WABEEK SUB.**  
THERE is only one home left, built and designed by Hillview Homes. All our inventory is gone save for the elegant ranch home that features the same quality detail and styling all Hillview Homes offer. The Wabeek Community offers a unique blend of elegant living with super sports that combine a Tennis Club and Pro golf course. All memberships available to residents only. Bloomfield Hills Schools. Open Wed, Thurs, Sat, and Sun, 1 to 5 P.M. 4276 Margate Lane.

**WABEEK SUB.**  
THERE is only one home left, built and designed by Hillview Homes. All our inventory is gone save for the elegant ranch home that features the same quality detail and styling all Hillview Homes offer. The Wabeek Community offers a unique blend of elegant living with super sports that combine a Tennis Club and Pro golf course. All memberships available to residents only. Bloomfield Hills Schools. Open Wed, Thurs, Sat, and Sun, 1 to 5 P.M. 4276 Margate Lane.

**WABEEK SUB.**  
THERE is only one home left, built and designed by Hillview Homes. All our inventory is gone save for the elegant ranch home that features the same quality detail and styling all Hillview Homes offer. The Wabeek Community offers a unique blend of elegant living with super sports that combine a Tennis Club and Pro golf course. All memberships available to residents only. Bloomfield Hills Schools. Open Wed, Thurs, Sat, and Sun, 1 to 5 P.M. 4276 Margate Lane.

**WABEEK SUB.**  
THERE is only one home left, built and designed by Hillview Homes. All our inventory is gone save for the elegant ranch home that features the same quality detail and styling all Hillview Homes offer. The Wabeek Community offers a unique blend of elegant living with super sports that combine a Tennis Club and Pro golf course. All memberships available to residents only. Bloomfield Hills Schools. Open Wed, Thurs, Sat, and Sun, 1 to 5 P.M. 4276 Margate Lane.

**WABEEK SUB.**  
THERE is only one home left, built and designed by Hillview Homes. All our inventory is gone save for the elegant ranch home that features the same quality detail and styling all Hillview Homes offer. The Wabeek Community offers a unique blend of elegant living with super sports that combine a Tennis Club and Pro golf course. All memberships available to residents only. Bloomfield Hills Schools. Open Wed, Thurs, Sat, and Sun, 1 to 5 P.M. 4276 Margate Lane.

**WABEEK SUB.**  
THERE is only one home left, built and designed by Hillview Homes. All our inventory is gone save for the elegant ranch home that features the same quality detail and styling all Hillview Homes offer. The Wabeek Community offers a unique blend of elegant living with super sports that combine a Tennis Club and Pro golf course. All memberships available to residents only. Bloomfield Hills Schools. Open Wed, Thurs, Sat, and Sun, 1 to 5 P.M. 4276 Margate Lane.

**WABEEK SUB.**  
THERE is only one home left, built and designed by Hillview Homes. All our inventory is gone save for the elegant ranch home that features the same quality detail and styling all Hillview Homes offer. The Wabeek Community offers a unique blend of elegant living with super sports that combine a Tennis Club and Pro golf course. All memberships available to residents only. Bloomfield Hills Schools. Open Wed, Thurs, Sat, and Sun, 1 to 5 P.M. 4276 Margate Lane.

**WABEEK SUB.**  
THERE is only one home left, built and designed by Hillview Homes. All our inventory is gone save for the elegant ranch home that features the same quality detail and styling all Hillview Homes offer. The Wabeek Community offers a unique blend of elegant living with super sports that combine a Tennis Club and Pro golf course. All memberships available to residents only. Bloomfield Hills Schools. Open Wed, Thurs, Sat, and Sun, 1 to 5 P.M. 4276 Margate Lane.

**WABEEK SUB.**  
THERE is only one home left, built and designed by Hillview Homes. All our inventory is gone save for the elegant ranch home that features the same quality detail and styling all Hillview Homes offer. The Wabeek Community offers a unique blend of elegant living with super sports that combine a Tennis Club and Pro golf course. All memberships available to residents only. Bloomfield Hills Schools. Open Wed, Thurs, Sat, and Sun, 1 to 5 P.M. 4276 Margate Lane.

**WABEEK SUB.**  
THERE is only one home left, built and designed by Hillview Homes. All our inventory is gone save for the elegant ranch home that features the same quality detail and styling all Hillview Homes offer. The Wabeek Community offers a unique blend of elegant living with super sports that combine a Tennis Club and Pro golf course. All memberships available to residents only. Bloomfield Hills Schools. Open Wed, Thurs, Sat, and Sun, 1 to 5 P.M. 4276 Margate Lane.

**WABEEK SUB.**  
THERE is only one home left, built and designed by Hillview Homes. All our inventory is gone save for the elegant ranch home that features the same quality detail and styling all Hillview Homes offer. The Wabeek Community offers a unique blend of elegant living with super sports that combine a Tennis Club and Pro golf course. All memberships available to residents only. Bloomfield Hills Schools. Open Wed, Thurs, Sat, and Sun, 1 to 5 P.M. 4276 Margate Lane.

**WABEEK SUB.**  
THERE is only one home left, built and designed by Hillview Homes. All our inventory is gone save for the elegant ranch home that features the same quality detail and styling all Hillview Homes offer. The Wabeek Community offers a unique blend of elegant living with super sports that combine a Tennis Club and Pro golf course. All memberships available to residents only. Bloomfield Hills Schools. Open Wed, Thurs, Sat, and Sun, 1 to 5 P.M. 4276 Margate Lane.

**WABEEK SUB.**  
THERE is only one home left, built and designed by Hillview Homes. All our inventory is gone save for the elegant ranch home that features the same quality detail and styling all Hillview Homes offer. The Wabeek Community offers a unique blend of elegant living with super sports that combine a Tennis Club and Pro golf course. All memberships available to residents only. Bloomfield Hills Schools. Open Wed, Thurs, Sat, and Sun, 1 to 5 P.M. 4276 Margate Lane.

**WABEEK SUB.**  
THERE is only one home left, built and designed by Hillview Homes. All our inventory is gone save for the elegant ranch home that features the same quality detail and styling all Hillview Homes offer. The Wabeek Community offers a unique blend of elegant living with super sports that combine a Tennis Club and Pro golf course. All memberships available to residents only. Bloomfield Hills Schools. Open Wed, Thurs, Sat, and Sun, 1 to 5 P.M. 4276 Margate Lane.

**WABEEK SUB.**  
THERE is only one home left, built and designed by Hillview Homes. All our inventory is gone save for the elegant ranch home that features the same quality detail and styling all Hillview Homes offer. The Wabeek Community offers a unique blend of elegant living with super sports that combine a Tennis Club and Pro golf course. All memberships available to residents only. Bloomfield Hills Schools. Open Wed, Thurs, Sat, and Sun, 1 to 5 P.M. 4276 Margate Lane.

**WABEEK SUB.**  
THERE is only one home left, built and designed by Hillview Homes. All our inventory is gone save for the elegant ranch home that features the same quality detail and styling all Hillview Homes offer. The Wabeek Community offers a unique blend of elegant living with super sports that combine a Tennis Club and Pro golf course. All memberships available to residents only. Bloomfield Hills Schools. Open Wed, Thurs, Sat, and Sun, 1 to 5 P.M. 4276 Margate Lane.

**WABEEK SUB.**  
THERE is only one home left, built and designed by Hillview Homes. All our inventory is gone save for the elegant ranch home that features the same quality detail and styling all Hillview Homes offer. The Wabeek Community offers a unique blend of elegant living with super sports that combine a Tennis Club and Pro golf course. All memberships available to residents only. Bloomfield Hills Schools. Open Wed, Thurs, Sat, and Sun, 1 to 5 P.M. 4276 Margate Lane.

**WABEEK SUB.**  
THERE is only one home left, built and designed by Hillview Homes. All our inventory is gone save for the elegant ranch home that features the same quality detail and styling all Hillview Homes offer. The Wabeek Community offers a unique blend of elegant living with super sports that combine a Tennis Club and Pro golf course. All memberships available to residents only. Bloomfield Hills Schools. Open Wed, Thurs, Sat, and Sun, 1 to 5 P.M. 4276 Margate Lane.

**WABEEK SUB.**  
THERE is only one home left, built and designed by Hillview Homes. All our inventory is gone save for the elegant ranch home that features the same quality detail and styling all Hillview Homes offer. The Wabeek Community offers a unique blend of elegant living with super sports that combine a Tennis Club and Pro golf course. All memberships available

**NEW LISTING IN PLYMOUTH**  
3 bedroom brick ranch with attached garage in Plymouth Colony. Quiet subdivision of large homes and large trees. Florida family room. Fireplace in living room. Kitchen built-in. Excellent location. \$45,500.

**NORTHVILLE TOWNSHIP**  
Price reduced on this 2 bedroom house situated on 2 1/2 acres with excellent frontage on Seven Mile Rd. House needs exterior work but is of sound construction. \$23,500.

**NORTHVILLE CITY**  
Three commercial buildings. All are older homes located in commercially zoned districts. 1. Main Street. 2800 square feet in 2 stories. In need of exterior repair but has a new roof. \$45,000. 2. On Wing St. with 1400 square feet in 2 stories. Good condition in and out. \$34,900. 3. Between the race track and Northville Rd. on Seven Mile. One story \$34,000.

**VACANT LAND IN NORTHVILLE SCHOOLS**  
2 1/2 heavily wooded acres. Price reduced to \$9,900.  
1.8 acres on Nine Mile Rd. Clean and dry \$10,500.  
5 acres with pond and trees \$14,500.  
0.8 acres in Prestigious Brookland Farms \$19,900.  
1.14 acres on Exclusive Thornapple Lane \$21,900.  
Three building sites on Edenderry Drive. The most outstanding address in Western Wayne County. Call for information.

**A.V. RIZZO  
REAL ESTATE  
349-9460**

**EXQUISITE 101 YEAR OLD HOME**  
On Five Acres. Possible five bedrooms, two fireplaces. Completely renovated. Beautiful setting. More acreage available. \$75,000.

**BRIGHTON**  
Three bedroom brick and aluminum ranch within walking distance to town. Lot is exceptionally well landscaped. Finished basement with a recreation room, done in reclaimed brick. A "Must See" for \$34,900.

**ROUND LAKE FRONTAGE**  
All Fieldstone three or four bedroom house uniquely designed. Could be a show place with a little love. Hand polished stone fireplace, three round rooms, 2 1/2 car garage, walk-out basement. \$32,900.

**HARTLAND SCHOOLS**  
Three bedroom brick and aluminum split-level. Privileges on Lake Moraine. Immediate occupancy \$45,500.

**1 1/4 ACRE LOT**  
Brick Ranch. Four bedrooms, formal dining, country kitchen with built-ins, fireplace, full basement. Attached 2 car garage. Completely carpeted. Area of fine homes. \$68,800.

**THIS WEEK'S SPECIAL**  
Three bedroom ranch with full basement on one acre. Just outside of Howell. Two car garage. Good access to I-96 X-Way. Only \$31,900.

CONSULT WITH OUR EXPERT BUILDING SERVICE  
OPEN MON. WED. THURS.  
FRI. EVENINGS. TIL 8PM.

**EARL W. KLINE**  
Real Estate  
9984 Grand River, Brighton  
ACROSS FROM "THE STATE POLICE POST"  
(313) 1-227-1021

**302 Birmingham Bloomfield**  
**ASSUMABLE MORTGAGE** 7 1/2%  
brick ranch on fenced & treed lot. Walk to shopping and Birmingham schools. Large living room with bay and fireplace. Dining room. 3 bedrooms. kitchen with eating area. full basement. attached garage. large patio. Low Low 60's. 642-2940

**302 Birmingham Bloomfield**  
**GEORGETOWN SUB**  
Beverly Hills  
3 bedroom. 2 story colonial, with side entrance. 2 car garage. family room with fireplace. excellent condition. Large patio, parklike setting. fully landscaped. Birmingham schools. Assumable 7 1/2% mortgage. Price \$89,500. Call for appt. 647-6336

**WOLVERINE DRIVE.** Good 2 bedroom starter home with gas heat and 2 car garage. EASY land contract terms. \$19,900.

**DUNHAM LAKEFRONT.** Want the north woods setting? See this FOUR bedroom QUAD with 3 1/2 baths, fireplace in both living and family room, 2 1/2 car garage, large lot. Immediate occupancy. Land Contract terms. \$89,950.

**LARGE SCENIC LOT.** Area of nice homes. Sharp 3 bedroom ranch with 1 1/2 baths, full basement, gas forced air heat, attached 2 1/2 car garage. White Lake privileges. \$36,250.

**IMMEDIATE OCCUPANCY.** 4 bedroom colonial with 1 1/2 baths, full basement, gas heat, 2 1/2 car garage. Sharp brick and aluminum exterior. Built in 1972. \$41,900.

**HATE TO PAINT?** No need to! This one's in (move-in) condition inside and out. Built in 1974 this 1,404 sq. ft. brick and aluminum ranch has 3 bedrooms, 12x17 family room, 1st floor laundry, full basement, gas heat, 2 1/2 car garage, large lot, \$39,900. MAKE YOUR APPOINTMENT TODAY!

**STILL TIME FOR LOADS OF SUMMER FUN** in sharp Union Lake front ranch. Full finished walkout lower level, 2 baths, living room over looking lake, \$48,000. Good assumption.

**ENGLAND REAL ESTATE**  
1-363-7117 632-7427  
3063 Union Lake Road 12316 Highland Road  
Union Lake Hartland  
REALTORS

**FARMINGTON HILLS POOL PARTY ALL SUMMER**



And into fall. This in-ground Gunite pool is heated. Add to it the luxury of a three or four bedroom quad-level with wet bar and two family rooms. Top it all off with landscaping for privacy and you have the unassuming luxury of a home you would expect for more than \$62,900.

CALL LARRY LYNN  
478-1525

**NORWOOD REALTORS**

**302 Birmingham Bloomfield**  
**GREAT ASSUMABLE MTG.**  
Is just one of the features of this well planned family home with 1800 Sq. ft. 4 bedrooms. 1 1/2 baths, formal dining room, family room with fireplace. redwood fenced rear yard. redwood fenced rear yard. beamed Cathedral ceilings and loads of storage space. call Miriam Pierce for a personal showing. \$46,500. 626-8700

**302 Birmingham Bloomfield**  
**JUST LISTED**  
CALIFORNIA Contemporary Ranch, in Birmingham with 3 bedrooms, family room, fireplace living room, and slate foyer, features include porch, beamed Cathedral ceilings and loads of storage space. call Miriam Pierce for a personal showing. \$46,500. 626-8700

**CRANBROOK REALTORS**  
Bloomfield Hills Office  
645-5790

**CRANBROOK**  
Assoc. Inc. Realtors

**FLORAL PARK**  
Popular Farmington area one block from shopping. Two bedroom ranch with family room. Good area for retirees or newlyweds. \$28,900.

**BEL-AIRE**  
Three bedroom brick ranch with basement, Garage. Quiet Farmington area close to schools, parks and shopping. \$31,200.

**BIG FAMILY BARGAIN**  
Perfect location in Farmington Hills. Four or five bedroom bi-level. Large family room. Fenced yard. Attached garage. All this for \$43,500.

**COUNTRY FEELING**  
Three bedroom ranch with family room. Lovely screened patio overlooking super-size lot. Farmington Hills. \$44,900.

**First United**  
OMAR G. Sanderson  
535-2720 474-3000

**MORTGAGES AVAILABLE**

**7 1/2%**

5% DOWN TO QUALIFIED PURCHASERS  
\$0 DOWN TO VETS  
Subject to MSHA Requirements

**Great 3 Bedroom RANCH Value!**  
in city of **SOUTH LYON**

**ON SALE \$29,990** ONLY 7 HOMES AT THIS LOW PRICE & TERMS!

- Full Basement
- Copper Plumbing
- Brick & Aluminum Sides
- Gas Heat & Ceramic Tile Bath
- Shag Carpeting throughout
- City Sewer, Water & Paved Streets
- Insulated Glass Windows with Screens



Go West on 696 (96) to New Hudson exit. Follow curve to Mitford Rd. turning South towards 10 Mile. Turn Right onto 10 Mile to Pontiac Trail (Traffic Light). Turn Left onto Pontiac Trail for one-half mile. Turn Right onto Harvard to models.

**Meadow Valley**  
DAILY: Call 437-2063 • Open Sunday 2 to 5.  
SALES BY J. L. HUDSON REAL ESTATE COMPANY • BUILT BY MAGNA BUILT HOMES, INC.

**302 Birmingham Bloomfield**  
BIRMINGHAM Colonial. Near Country Club. 3 large bedrooms. 1 1/2 baths. living room with fireplace. dining room. new kitchen with breakfast nook. family room. screened porch. 2 1/2 car garage with electric opener. fully carpeted. draped and shuttered. \$57,900. 642-2921.

**302 Birmingham Bloomfield**  
CUSTOM RANCH on approximately 6 acres in one of Birmingham's finest locations. This lovely home offers 3 king sized bedrooms. formal dining room. 19x30 living room. large family room with brick walled raised hearth fireplace. over 3300 sq. ft. of luxury living. Just reduced for quick sale. owner leaving state. Immediate possession. Call for appointment.

**COMFORT-PRIVACY**  
ARE offered in this 4 bedroom, 1 1/2 bath Bi Level. with central air conditioning. private back yard, enclosed on 2 sides with Giant Pines and redwood privacy fence. Maintenance free exterior and good assumable mortgage. \$38,500.

**Cora Susin**  
REAL ESTATE  
Personalized Real Estate Service  
Birmingham-Bloomfield  
642-1757 644-2635

**CRANBROOK**  
REALTORS  
Bloomfield Hills Office  
645-5790

\$10,500. Vacant lot with trees. 175x598  
\$18,500. 4.5 acres. Land Contract.  
\$29,700. 3 bedrooms. Aluminum siding. Sun Porch. Double garage.  
\$31,900. Half acre lot with trees. Aluminum sided house. Neat and clean. Nicely decorated. Includes appliances. Double garage. Consider land contract.

\$38,900. Quick possession. Charming 3 bedroom brick and aluminum home. Custom decorated. Includes carpeting, draperies. Nicely landscaped. Mortgage assumption.

\$33,800. 3 bedroom Brick Ranch. Basement, garage, large lot in Plymouth. Land Contract.

**SWAIN Realty**  
865 S. Main St.  
Plymouth 453-7650

**302 Birmingham Bloomfield**  
BY OWNER. 3 bedroom ranch. large living room. newly remodeled kitchen. built-in appliances. air conditioner. 2 1/2 car garage. basement. \$39,500. 645-4194.

**LEAVING TOWN!**  
Don't Want To Sell?  
Consult us about our rent and/or management service. Also check our rental with option to buy plan.

**GOODE REAL ESTATE**  
1411 N Woodward MI 7-1000

**LAND CONTRACT SPECIAL**  
BEVERLY Hills. By owner. Spacious, centrally air conditioned. 4 bedroom. central hall. Colonial. maintenance free. brick and aluminum siding. large fireplace living room. formal dining room. full two half baths. family room. oversized private treed lot. 2 1/2 car garage. Patio and many extras. Newly decorated and carpeted. Mint condition. Immediate occupancy. Priced to sell. Low sixties 15921 Lauderdale Dr. 646-8521

**BIRMINGHAM**  
BY BUILDER Save \$3000.  
Beat the price increase. New 3 bedroom with basement. Walk to Woodward Features: brick front, gas heat, shag carpet. As low as 5% down on new mortgage. Vacant, ready to occupy \$28,900.

**GEORGE CLARKE** 398-9277  
BIRMINGHAM BY OWNER. Attractive 3 bedroom, full basement home. 1 1/2 car garage. \$27,900. 425 Bird Buyers Only. By appointment only. 645-5096 or 285-4304.

**Owner Retiring**  
Wing Lake Privileges  
CUSTOM Built Ranch in a most desirable area of Birmingham. Beautiful Florida room overlooking professionally landscaped lot on approximately 1/2 acre. Two full baths. 2 bedrooms plus den. all built-ins are like new. 2 1/2 car attached garage. Boating, swimming and fishing! A must see. Only \$52,900.

**CHARNWOOD LAKE PRIVILEGES**  
On this elegant white brick Colonial Bi Level Drama throughout. Air conditioning, air purifier and humidifier and all the comforts you have been looking for. 4 Bedrooms. Master bedroom has dressing room plus private bath. Family room on main floor. Large recreation room with walk-out sliding door walks to screened porch. Three full baths and in Super Mint condition \$76,900.

**CRANBROOK**  
Ask For Ella Saba  
647-0532 647-5585 643-0100  
QUARTON LAKE Estates 5 bedrooms. 3 1/2 baths. large family room. dining room. 3 car garage. near schools. Assumable mortgage \$95,000. MI 6-0384

**ATTRACTIVE 3 bedroom home**  
Birmingham. Land contract. Immediate occupancy \$40,500. Open Sat & Sun 2-5pm. 363-1045

**FRANKLIN HOME**  
COLONIAL on 1 1/2 acre treed lot in heart of village. 4 bedrooms living room with fireplace. music room, paneled family room with brick fireplace and bar/buque. dining room. basement 3 1/2 baths. 2800 sq. ft. \$119,000. 626-7651

**Westdale people... Good people to know!**

**Open Daily 9 to 9 p.m.** **Open Sunday 10 to 5 p.m.**



**OPEN SUN 2-5 FARMINGTON HILLS \$59,900**  
28390 Thirteen Mile Rd., Farmington Hills (E of Northwestern Hwy) Farmington, large Cape Cod with two bow-bays and walkout. 1.35 acres. 4 bedrooms, 2 fireplaces, 2 1/2 baths, attached 2 car garage. What else could you ask for? T-022 Call Harry H. Jones 477-6300 or 477-1666 WESTDALE CO.



**OPEN SUN 2-5 MOVE BEFORE SCHOOL OPENS**  
20915 Larkspur, Farmington (N of 8 Mile E of Farmington). 4 bedroom family ranch in one of Farmington's best subdivisions. 2 full baths, oversized (2 1/2 car) garage. Kitchen built-ins. Basement, gas heat, occupancy upon closing. Call your host Jerry Pazus. 477-6300 or 382-5119. WESTDALE CO.



**OPEN SUN 2-5 4 BEDROOM GEORGIAN STYLE**  
1530 Knobb Hill, Commerce (North of Bass Lake Rd., E. off Benstein Rd.) Beautiful rural setting for this Georgian style brick home with 4 bedrooms, 2 1/2 baths, 2 car garage, 2 marble faced fireplaces, central air and many other features, including water privileges. K-016. Call Harry H. Jones, 477-6300 or 477-1666. WESTDALE CO.

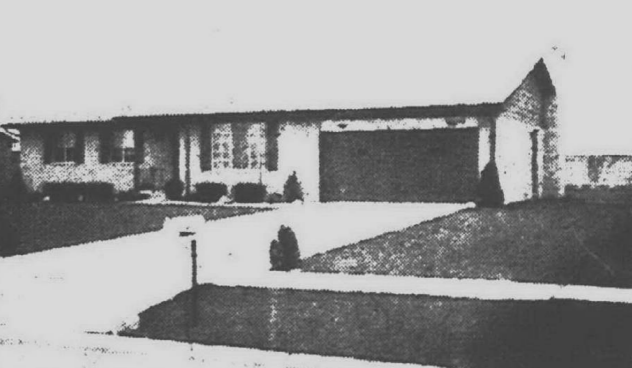

**OPEN SUN 2-5 MEANWHILE BACK ON THE RANCH**  
37117 Vargo, Livonia (E off Newburgh N of 6 Mile) And what a ranch this one is!!! Its 3 bedroom, 2 baths, family room with full wall fireplace and a Livonia location that will steal your heart. V-010 Call Harry H. Jones, 477-6300 or 477-1666. WESTDALE CO.

**HORSES ALLOWED**  
Nicely landscaped home in beautiful country setting. Full brick, 3 bedrooms, family room, carpeted throughout, 2 car garage, full basement. SB-04 Call Kathy Pittel. 229-2968 or 632-7501 WESTDALE CO.

**LAKE FRONT**  
Everything the family needs is on this 80' lake-front lot. Old Dutch colonial with room to spread out. 4 bedrooms, rec room, fireplace in living room, 2 car garage. Good beach, close to x-ways. FB-04 Call Velma Bakhaus. 229-2968 or 229-6937 WESTDALE CO.

**EXCELLENT LAND VALUE**  
This excellent land value has many possibilities. The property with 3 bedroom home and a 2 car garage has been zoned light industrial. It has 87-foot frontage on Eight Mile Rd. Call Carmen Acciaroli, 477-6300 or 476-2855. (E-010) WESTDALE CO.



**Let Us Photo Advertise Your Home!**

**BEAUTIFUL WOODED LOT**  
Enjoy country living in this nice 3 bedroom brick ranch. Extra large patio with BBQ, 2 car garage, heatolator in living room. Nice spot for a garden. Lovely wooded lot with oak and hickory trees. Call Harry H. Jones, 477-6300 or 477-1666. (o-014) WESTDALE CO.

**WESTLAND**  
Note assumption on this comfortable home in nice area of Westland. New aluminum siding on this 3 bedroom home. Shows well - bring offers. A-043 Call Shirley Smith, 477-6300 or 538-4482. WESTDALE CO.

**MODERN HOME IN COUNTRY**  
Move to the country but retain luxury. This better than new 3 bedroom split level family room with fireplace, 1 1/2 baths, large 2 car attached garage. Easy living contemporary styled home. Lots of extras. Call Harry H. Jones, 477-6300 or 477-1666. (H-026) WESTDALE CO.



**OPEN SUN 2-5 ON 2 ACRES - WE ARE PROUD**  
31759 Curtis, Livonia (Bwt 6 & 7 Mile W of Merriman) That's right, we are proud to show this owner's immaculate home located in gorgeous neighborhood of Livonia. 4 bedroom, 2 1/2 baths, formal dining room, family room with natural fireplace, lovely rec room, 3 car garage. C-044 Call John Kare, 477-6300 or 522-6826.



**OPEN SUN 2-5 I CAN BE HAD!! \$39,900**  
32464 Scone, Livonia (W of Merriman, N of Schoolcraft) And what a value!! My owner already bought and took title to another home. You can have my 3 bedroom, 1 1/2 baths, family room, fireplace, full basement, 2 1/2 car garage and top notch location of Livonia. Priced at only \$39,900. Call John Kare, 477-6300 or 522-6826. (S-032) WESTDALE CO.

**OPEN SUN 2-5 PLYMOUTH'S PARK ENTRANCE \$38,900**  
305 River Oaks, Plymouth (N of Ann Arbor Trail, E of Mill St.) Where do we start to list all the features in this air-conditioned 3 bedroom ranch. Spacious 23-foot family room plus rec room. Professionally designed patio with sunken hibachi pit, 2 car garage. R-030 Call Vince Vorhagen, 477-6300 or 522-1258. WESTDALE CO.



**OPEN SUN 2-5 WANNA GET TURNED ON???**  
36097 Scone St., Livonia (E of Levan N of Schoolcraft) To a super groovy home. Has everything!!! Stone's throw to excellent schools of Livonia. 3 bedrooms, 2 baths, family room, fireplace, full basement. 2 1/2 car garage. You'll love it. S-032 Call John Kare, 477-6300 or 522-6826. WESTDALE CO.

**YEAR ROUND HOME**  
This super sharp year round home has 3 bedroom, living room with fireplace, dining room. The garage is finished for possible second home with full bath. Owner anxious moving out of state. Call Bob Gray, 229-2968 or 437-3669. (RB-03) WESTDALE CO.

**CLEAN SHARP HOME**  
Pack your toothbrush and move in. Completely furnished two bedroom lake-front home. Low maintenance. Excellent beach at Ore Lake. Land contract available. BB-09 Call Velma Bakhaus, 229-2968 or 229-6937. WESTDALE CO.

<p><b>302 Birmingham Bloomfield</b></p> <p><b>LAKE &amp; TENNIS</b></p> <p>Privileges go with this cozy 3 bedroom ranch home with full basement on a tree lined street. Large living room - dining area and kitchen with eating space. Over-sized 2 car garage. Many inclusions. \$52,500</p> <p><b>SNYDER KINNEY &amp; BENNETT</b></p> <p>FRANKLIN VILLAGE MA 6-9600</p> <p><b>TRULY ELEGANT</b></p> <p>EXECUTIVE Ranch features exquisite design and decoration throughout. Impossible to describe all the quality features contained in this 3 bedroom, three full bath home, with family room, rec room and heated pool. Must see.</p> <p>\$129,900 626-8700</p> <p><b>Cranbrook</b></p> <p>Assoc. Inc. Realtors</p>	<p><b>302 Birmingham Bloomfield</b></p> <p><b>BEVERLY HILLS</b></p> <p>WEST of Evergreen BY OWNER. All brick ranch 2200 sq. ft. Features lower entrance, large eat-in kitchen with built-in oven range. Living room with raised hearth. Ledge Rock fireplace wall, dining area, large family room, 3 bedrooms, laundry - utility room, lots of storage in full attic, water softer, 2 car attached garage, screened porch, and flagstone patio. Opens onto 1 1/2 acre corner wooded lot with beautiful gardens and above ground swimming pool with slide. All carpeting and drapes included. Home is in excellent condition and ready for occupancy. Walking distance to public and parochial schools. \$83,900, assumable 7 1/2% mortgage. Call 942-2416 for appointment. If no answer during day call 377-3298</p> <p>OPEN SUNDAY 2-5 pm</p> <p>BIRMINGHAM, by owner. Conventional location, newly decorated, 3 bedroom brick, oversized garage. \$29,900 Call LAURA 2332 W. Midemere 647-4469</p>	<p><b>302 Birmingham Bloomfield</b></p> <p><b>GREAT ASSUMABLE MTG.</b></p> <p>You won't want to miss this stunning 4 bedroom, 3 bath, Quanton Lake Estates Cape Cod, all new kitchen, with appliances new carpeting and drapes, Florida ceiling, California stone fireplace, in living room, beamed ceiling, complete security system throughout, family room, rec room and beautiful grounds. Only \$74,900.</p> <p><b>CRANBROOK REALTORS</b></p> <p>Bloomfield Hills Office 645-5790</p> <p><b>304 Farmington West Bloomfield</b></p> <p>1 ACRE</p> <p>Real country living where your children can roam without concern. 3 bedroom brick, oversized garage. \$29,900 Call LAURA 2332 W. Midemere 647-4469</p> <p>NORWOOD 478-1525</p>	<p><b>304 Farmington West Bloomfield</b></p> <p>OPEN SUNDAY 1-4, 20015 Herndonwood, south of 12 Mile west of 8 Mile. Hilltop setting with country seclusion on 1 1/2 acres in prime Farmington Hills. Walk out lower level. 2 1/2 baths. All custom. \$82,900</p> <p><b>chamberlain</b></p> <p>626-9100</p> <p>IN the Exclusive Wood Creek Hills area of Farmington Hills. 4 bedroom Quad level with basement, 3 full baths, dramatic enclosed circular stairway, wall to wall fireplace, family room 27 x 15 with bar, central air, attached garage on large corner lot. Sprinkling system, gas barbecue, fully landscaped, fountain and large dog run. Completely carpeted and draped. \$89,900.</p> <p>626-8700</p> <p><b>Cranbrook</b></p> <p>Assoc. Inc. Realtors</p>	<p><b>304 Farmington West Bloomfield</b></p> <p>WEST BLOOMFIELD, owner, contemporary tri-level, 1 year old, 3 bedrooms, 2 1/2 baths, living room, dining room, kitchen, family room. Possible 4th bedroom, 2 car garage. Membership in year round swim club. High \$60's. By appointment. Assumable mortgage.</p> <p>626-0859</p> <p><b>FARMINGTON HILLS ALUMINUM SIDED</b></p> <p>Three bedroom ranch, garage, family room, close to transportation. Room for garden on this large fenced lot. Call now! It's only \$21,500.</p> <p><b>ELLIS</b></p> <p>476-1700</p> <p><b>FARMINGTON HILLS SUPER DEAL</b></p> <p>on this contemporary 3 bedroom brick ranch with 1 1/2 baths, over 1,250 sq. ft. large kitchen and living room, attached fireplace in family room, attached garage. 80 ft. lot. Only \$34,900.</p> <p>ASK FOR TONY</p> <p>NORWOOD 425-1500</p>	<p><b>304 Farmington West Bloomfield</b></p> <p>DEAL WITH us before we list. Beautiful Lake Sherwood lakefront, by owner. Living room, dining room, family room with fireplace, 4 bedrooms, 2 baths, 2 1/2 car garage, 36 ft. patio, sprinkler system, new well and septic, 100 ft. on water, newly decorated and landscaped. \$70,500.</p> <p>604-0255</p> <p>BY Owner, 5 Bedrooms, carpeted, family room, fireplace, 2 car garage, 1 1/2 acres, tool shed. \$23,900, 28283 Parkhill, Farmington Hills. 474-3085</p> <p>OPEN SUN. 2-5</p> <p>WOOD Creek Farm, charming, immaculate, custom built Ranch, overlooking pond and winding picturesque street. Spacious, screened porch, custom kitchen with double oven, built-in refrigerator, central air, finished rec room with walk out basement, many other amenities. \$71,500. 28446 Westbrook Ct., off Wellington end of Utley.</p> <p>626-8700</p> <p><b>Cranbrook</b></p> <p>Assoc. Inc. Realtors</p>	<p><b>304 Farmington West Bloomfield</b></p> <p><b>Farmington Hills</b></p> <p>Large 8 room Cape Cod, 2 baths, super modern kitchen, large double lot, 2 car attached garage. Priced to sell at just \$28,500.</p> <p><b>LEE</b></p> <p>"Call Lee and start packing"</p> <p>476-5161</p> <p>OPEN SUN. 2-5</p> <p><b>SPACE ODYSSEY</b></p> <p>Ultra Contemporary 3300 sq. ft. home with Better Homes &amp; Gardens potential on wooded acre. Skylights, 2 balconies and covelets. Pool off second floor balcony. Handcrafted teak cabinetry and closets. One of a kind! Very anxious owner! \$90,900. 24240 Locust Dr. Farmington Hills.</p> <p><b>O'CONNELL ULTRA</b></p> <p>425-1000</p>	<p><b>304 Farmington West Bloomfield</b></p> <p>FARMINGTON, 4 bedroom brick colonial, 2 1/2 baths, fireplace, 2 car garage, carpeting, wooded area. Near excellent schools, shopping district and expressway. 474-5205</p> <p><b>WEST BLOOMFIELD, Birmingham Sub.</b></p> <p>A superb 1 1/2 acre lot surrounds this fine brick, aluminum ranch, 3 bedrooms, 2 baths, family room, 2 way fireplace, central air, 2 1/2 car attached garage. No stairs to climb. Immediate occupancy. \$45,000.</p> <p><b>WALT SHUSTER CO. REALTORS</b></p> <p>626-0400</p> <p>DEERFIELD Village. Immediate possession, 6 bedroom 3 1/2 bath, family room with wet bar, 1/2 block from community pool. Low interest rate mortgage assumable. By owner. 651-3438</p> <p><b>BY OWNER FARMINGTON HILLS</b></p> <p>FOUR year old 3 bedroom colonial. Central air, 2 1/2 car attached garage, step down family room with natural fireplace. Fully carpeted, draped, and professionally decorated. Large lot on Cul-de-Sac. Fully landscaped with circular drive. \$58,900.</p> <p>476-5555</p>	<p><b>304 Farmington West Bloomfield</b></p> <p><b>DESIGNED FOR YOU</b></p> <p>IN the City of Farmington Hills, 3 bedroom Ranch spacious kitchen, family room, fully carpeted and attached garage.</p> <p><b>CRANBROOK Realtors</b></p> <p>349-8800</p> <p>478-1028</p> <p>OWNER moving out of town: 3 year old aluminum sided 2 story colonial with 4 bedrooms. Large family room plus a library, 1st floor laundry, full basement, carpeting, draperies, nicely landscaped ready to move in. 7 1/2% mortgage Bloomfield Hills School District are just additional pluses. \$72,500.</p> <p><b>GREATER Bloomfield</b></p> <p>4190 Telegraph 646-6500</p>
--	--	---	--	--	--	---	---	---

# LAKE AREA LIVING...

Offered by  
Your Lake Area Realtors

● NEAR PINE KNOB AND I-75 FWY.



Exceptional 4 bedroom home with a 1/2 acre lot, exclusive subdivision and immediate possession. Assumable mortgage with low interest.

- 2 1/2 BATHS
- FAMILY ROOM
- BREAKFAST NOOK
- FORMAL DINING ROOM
- FIREPLACE
- 2 CAR GARAGE
- LAKE PRIVILEGES, PAVED ROADS AND PRICED AT \$55,900.

**EVANS AND ASSOCIATES**

674-4191

3714 SASHABAW DRAYTON PLAINS

**PARTRIDGE REAL ESTATE INC.**



**SPRING LAKES ESTATES II**

IN BEAUTIFUL INDEPENDENCE TOWNSHIP.

The model featured includes 4 bedrooms, 2 1/2 car (attached) garage, family room with fireplace and full basement.

Spring Lake Estates II has 30 prime lots available. Nine models to choose from. Only five minutes from I-75 and Pine Knob in the fine Clarkston school system. \$40,000 - \$50,000 price range. Call now for your advance showing.

Exclusive Agent for "Quality Homes by Danash"

REALTOR PARTRIDGE IS THE BIRD TO SEE

TEN-FIFTY WEST HURON ST. WATERFORD 681-2111

**LAKE PRIVILEGES**



Located in Waterford, approximately 2400 sq. ft. Colonial, 4 bedrooms, 2 1/2 baths, front office, and 1st floor laundry.

**SMALL FARM**

Approximately 7 acres, numerous fruit trees, 3 bedroom ranch and garage located in Waterford.

**MacIntosh & Breeding**

5390 ELIZABETH LAKE ROAD 682-4277

**LAKE SHERWOOD**

Two waterfront lots available for your custom home. Will build to suit. Call Frank Thomas.

**3128 PIKEWOOD**

Four bedroom quad, Spanish Elevation, ceramic foyer, formal dining room, walk-out to lake. \$74,900

**DUCK LAKE**

4488 CHEVRON DR.

Four bedroom, 2 story Swiss Chalet design, on beautiful wooded lakefront lot. \$73,900

ABOVE HOMES NEAR MILFORD  
Central Location: Flint, Detroit, Ann Arbor, Lansing

CUSTOM HOMES BY:

**Woodcraft Homes, Inc.**

Burwood Plaza  
7932 Cooley Lake Rd.  
Union Lake, MI

363-8351

GRAND OPENING - SATURDAY & SUNDAY  
11:00 a.m. to 8:00 p.m.



3 bedroom, 1 1/2 bath tri-level. Price excludes lot. Take Dixie Highway north to Maybee Red. Turn right to model.

\$26,900

**Proctor & ASSOCIATES, INC.**

5280 DIXIE HWY. 623-7400

**PRIVILEGES - HAMMOND LAKE**

**1984 LAKEWIND**

Very attractive three bedroom brick ranch with three bedrooms, two baths, formal dining room plus dining area in kitchen, two fireplaces, finished basement with recreation room, office and extra bedroom. Beautiful yard with 12 x 25 ft. redwood deck. CALL FOR AN APPOINTMENT FOR SHOWING.

**LAKE OAKLAND WATERFRONT**

**3928 EMBARCADERO**

All brick custom built rancher with walkout lower level to large patio. Fireplace in living room, four bedrooms, two baths, main floor laundry room, extra large family room. Two car garage with electric opener. MANY EXTRAS. PRICE REDUCTION - LAND CONTRACT TERMS. CALL FOR SHOWING.

**KAMPSER REALTY**

1071 W. HURON ST. 681-1000

**LET YOUR GOOD TASTE SHOW**

And put your family in this super custom split level that features studio ceilings, wall to wall carpeting, a massive fireplace and a conversation pit plus many other custom features.

**ONE YEAR OLD**

Four bedroom Colonial with 2 1/2 baths, a large family room, rustic fireplace, basement, upstairs laundry and many other deluxe features. Owner transferred - Hurry.

**SPANISH LAKE FRONT**

With over 200' on THE LAKE, 2 1/2 baths, 2 fireplaces, attached 2 1/2 car garage, brick and cedar exterior and many other custom features. \$58,900

**Carter**

Custom Built Homes By

WATERFORD 682-5551 CLARKSTON 625-8440

MASTERCRAFT BUILDING CO.

**AXFORD ACRES**

you'll get more than just a house

- Rural Atmosphere—not far from shopping
- Huron Valley Schools
- Black Top Streets
- Storm Sewers
- Curbs—Underground Utilities
- Community Water System
- Beach Privileges to Duck Lake
- Building Restrictions to maintain neighborhood character & Quality
- Central location (Flint-Detroit-Ann Arbor-Lansing)
- Large Lots

MODELS PRICED FROM \$28,650

Three bedrooms, paneled family room with fireplace, 1 1/2 baths, 2 1/2 car garage, immediate occupancy. See this and our other models today.

60 LOTS AVAILABLE

**R. D. Shimmin, Inc.**

REALTOR 363-1591

SHY-LO BUILDERS

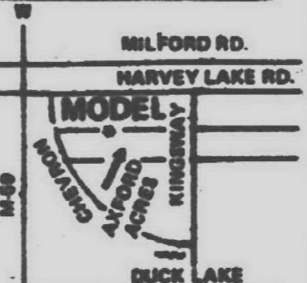

**WATERFORD TOWNSHIP MODEL HOMES**



Just completed three bedroom Spanish Ranch. This home features a kitchen with built-ins, one and one half baths, full basement, family room with fireplace, fully carpeted, 2 1/2 car attached garage. Located on paved street in excellent neighborhood with lake privileges on Pleasant Lake. \$43,900.

Beautiful Colonial located on paved street in excellent neighborhood with lake privileges on Pleasant Lake. Three large bedrooms, formal dining room, family room with fireplace, kitchen with built-ins, full basement, carpet through out, attached garage, large lot with a lovely view of canal to the lake. \$45,900.

Models held open Saturdays and Sundays from 2:00 to 5:00. Building sites available for Ranches, Colonials, Tri-Level, Raised Ranches, Quad Levels.

**DAHLKA, BOUTT & HASSIN, INC.**

35 years of Building Experience  
7045 Cooley Lake Rd.  
Downtown Union Lake 363-4141

**HOME ON ACREAGE**



Secluded --off Reese Road in Independence Township. This 6 bedroom brick family home on 10 beautiful acres has 3,000 sq. ft. including fireplace family room, 3 1/2 baths, 4 zone hot water heat. Property has pond, small horse barn, Clarkston Schools. Priced at the executive level.

**THINKING OF BUILDING?**

Let us show you the acreage parcels we have listed - Ranging from one acre sites up to a lovely 10 acre parcel in Springfield Township - Two parcels of approximately 3 1/2 acres. Call us for more information.

**BOB WHITE REAL ESTATE**

5896 S. Main CLARKSTON 625-5821

**MUST SELL**



Price radically reduced to \$31,900 on this 3 bedroom tri-level with lake privileges on Lotus Lake. 1 1/2 baths, family room and 20x36 heated garage.

**Dorris REALTORS**

674-0324

FOR MORE INFORMATION ON

**LAKE AREA LIVING**

CALL YOUR

**LAKE'S AREA REALTOR**

**Times Realty**

...Of Houghton Lake

Offers the following properties

"HURRY"

to make your call on this splendid offering, 3 bedroom executive's dream surrounded by over 2 acres of land, formal dining, 3 full baths, stone fireplace in family room, gas heat, plus attached garage. Will show you through, shown by appointment.

"AWAY"

to Lapeer for country atmosphere living, 3 bedroom aluminum sided Colonial, gas heat, utility room, 125x214 yard plus 20x24 garage in growing area. We've got full particulars.

**WEST BLOOMFIELD**

area and pleasant neighborhood. 3 bedroom brick ranch, 1 1/2 baths, formal dining, carpeting, 2 car garage plus a 75x150 lot with paved drive and street, don't wait to call. We'll show you through today.

**CALL US COLLECT**

1-517-366-7914

OFFICE HOURS: 9 to 9 Daily and 9 to 6 Sat. & Sun.

**BRAND NEW COLONIAL**



4 bedrooms, 2 1/2 baths. Formal dining room, paneled family room with fireplace. First floor utility and basement with 2200 sq. ft. Choice Waterford Township location.

\$57,900

**IRWIN REALTOR**

666-9900  
313 West Huron Pontiac

335-9446  
New Oxford Office  
583 Lapeer Road

628-2555

**LILLEY HOMES CORP.**

674-4646



**RAMBLING RANCH**

3 Bedroom, 2 1/2 bath, formal living & dining rooms, kitchen with built-ins, nook, family room with full wall fireplace walks out to patio, finished basement, 2 1/2 car garage. Priced to sell in Colony Heights Sub.

**FINLEY ACRES SUBDIVISION**

3 bedrooms, bath with vanity, custom kitchen, full basement, large garage, large lot with well and septic.

**TAKE YOUR CHOICE**

We have 4 subdivisions to choose from or we will build on your lot.

**STOP IN TODAY!**

### 304 Farmington West • Bloomfield

**SUPER 3 bedroom.** Kimberly Sub. formal dining room, bay window, central air conditioning, fireplace, pool and tennis available. Just \$84,900.

**GREAT starter home in fantastic neighborhood.** adobe 2 bedroom home with full finished basement, formal dining area, carpeting throughout, fenced yard, just \$18,900.

**IMMACULATE 3 bedroom ranch** in country setting, beautifully decorated, carpeted throughout, 1 1/2 baths, nice large closets, attached garage, fenced yard, nice home \$94,900.

**BEAUCHAMP-SMITH**  
478-9900

**BLOOMFIELD TWP. BY OWNER.** Large 5 bedrooms, 3 baths, tri-level. Attached 2 car garage, built-in fireplace, family room with fireplace, laundry room with fire place, formal dining room, central air conditioning and air purifier. Assumable mortgage. \$85,000. Ask for Gordon Davis, 849-2380. After 6 pm. 851-8919

**OPEN SAT. Sun. 1 to 6 PM** Woodhurst Sub. 35740 Farmington, 2 miles west of Orchard Lake Rd. off 14 Mile Rd. Spacious custom built colonial on over 1/2 acre, 4 bedrooms, 2 1/2 baths, large living room, separate formal dining room, 20 ft kitchen with built-in and eating area, full brick fireplace wall in beamed family room, finished rec room with bar, wood shop. Move-in condition with many extras \$28,300.

### Luxurious Living

Goes with this "House Beautiful Award Home" in Farmington Hills that is ideal for the executive who must entertain. 3 bedrooms, huge carpeted living room, activity room, dining room, 2 fireplaces, gas heat, 3 bars, carport, large heated swimming pool with cabanas, on almost a full acre. Many more extras. You must see this one. Full price \$66,900, terms. Summitt 427-3200

### FARMINGTON HILLS

**JUST LISTED.** This gracious and spacious colonial with 4 large bedrooms, 2 1/2 baths, family room, attached 2 car garage. Newly carpeted throughout. Full bath off huge master bedroom. \$57,500.

### GREAT AMERICAN

851-6300

**FARMINGTON HILLS 11 Mile.** Inlaker area 2 year old 4 bedroom colonial 1 1/2 baths, large country kitchen, family room with fireplace, rec room with wet bar, 2 car attached garage, air conditioning, large lot, many built ins and extras. Asking \$57,900. 477-3822

### OPEN SUNDAY 1 to 5

35199 Springhill FARMINGTON HILLS

East from Drake South from 14 Mile Rd. • Magnificent 4 bedroom, 2 1/2 bathrooms. Colonial with attached garage. Many custom features. Carpeted living room, formal dining room, huge center island kitchen and breakfast space. Family room with fireplace and built-ins. Full basement and landscaping. \$89,900

### ANDERSON

Realtor 558-1150

**CONTEMPORARY RANCH 1969 sq ft** with 1400 sq ft basement. Beamed ceiling, 2 fireplaces, 22x23 family room, and large country kitchen both open onto brick patio. 3 bedrooms new roof attached garage. Over 1 acre wooded. Walk to two schools and churches. \$59,700. 478-2089

### Cloister On The Lakes

SE Corner Long Lake & Middlebelt Bloomfield Hills Schools

7 1/2% Mortgages

Unit 60 on FOX LAKE, 2500 sq ft, 3 bedrooms, 2 1/2 baths, carpeted. \$82,900

Unit 22. High on hill overlooking lake, partially completed basement 3 bedrooms, 2 1/2 baths, carpeted and draped 1 year old. \$84,900

### Coleman & Moss Bldrs

647-5150 626-1888

**FARMINGTON HILLS 2 bedroom** down upstairs could make 3. Living room, dining room, nice kitchen, finished rec room, full basement, baseboard hot water heat. Walk in cedar closet. Garage. 1 acre beautiful landscaping. \$74,000. 474-0605

### REDUCED \$76,900

Dramatic 4 bedroom, 2 1/2 baths, colonial in Farmington Hills, central air, intercom, den, almost 3,000 sq ft plus much more! Fast occupancy and assumable mortgage!!

### Brighton Towne Co.

851-0900

### Farmington Hills COLONIALS

If you are looking for a colonial call us. We have beautifully decorated, 2 1/2 bath family colonials distinctively appointed, over 2,000 sq ft in the low \$60's. Call 851-6000.

### Meininger Realtor

**FARMINGTON HILLS** Almost 2 acres, 5 bedrooms, 2 1/2 baths. Fireplaces in living room and family room. Country living. \$74,900.

**\$34,900**

Farmington Hills, 3 bedroom brick ranch with fireplace, oak paneling, dining area, 2 1/2 car garage, full basement, great occupancy and terms. Call 851-6000.

### Meininger Realtor

**FARMINGTON HILLS**, by owner 3 bedroom ranch, 1 1/2 baths, large family room, screened in porch, 2 1/2 car attached garage on beautiful landscaped 1/2 acre. \$49,700. Buyers only. 477-5441

### 306 Southfield Lathrup

**SOUTHFIELD** Brick 3 bedroom ranch, fireplace, new carpeting, utility, garage, large tree lot. Below market. \$22,000 (Between 6 & 10 Mile off Evergreen). Days 353-2380

**SOUTHFIELD 2 or 3 bedrooms,** 1 bath ranch, underground parking, immediate occupancy \$41,500. Call Dick Toth, Howard Keating Co. 851-1027

**SOUTHFIELD** \$39,900

### SHARP COLONIAL

Beautiful 5 year old 3 bedroom brick home on large 1/2 acre lot in clude family room fireplace, 2 baths, basement, 2 car attached garage, large rooms, many extras.

### Red Carpet

REALTOR 522-3500

### 306 Southfield Lathrup

**SOUTHFIELD 3 bedroom** Colonial, 2 1/2 baths, family room, finished basement, central air. Assumable mortgage 6%. Buyers only \$42,500.

### SOUTHFIELD

Birmingham Schools. Sharp 3 bedroom brick ranch, natural fireplace, 2 car attached garage, large fenced yard. Just \$29,900. Immediate possession.

### LEE

"Call Lee and start packing!" 478-4161

### BEAUCHAMP-SMITH

478-9900

**BLOOMFIELD TWP. BY OWNER.** Large 5 bedrooms, 3 baths, tri-level. Attached 2 car garage, built-in fireplace, family room with fireplace, laundry room with fire place, formal dining room, central air conditioning and air purifier. Assumable mortgage. \$85,000. Ask for Gordon Davis, 849-2380. After 6 pm. 851-8919

### OPEN SAT. Sun. 1 to 6 PM

Woodhurst Sub. 35740 Farmington, 2 miles west of Orchard Lake Rd. off 14 Mile Rd. Spacious custom built colonial on over 1/2 acre, 4 bedrooms, 2 1/2 baths, large living room, separate formal dining room, 20 ft kitchen with built-in and eating area, full brick fireplace wall in beamed family room, finished rec room with bar, wood shop. Move-in condition with many extras \$28,300.

### Luxurious Living

Goes with this "House Beautiful Award Home" in Farmington Hills that is ideal for the executive who must entertain. 3 bedrooms, huge carpeted living room, activity room, dining room, 2 fireplaces, gas heat, 3 bars, carport, large heated swimming pool with cabanas, on almost a full acre. Many more extras. You must see this one. Full price \$66,900, terms. Summitt 427-3200

### FARMINGTON HILLS

**JUST LISTED.** This gracious and spacious colonial with 4 large bedrooms, 2 1/2 baths, family room, attached 2 car garage. Newly carpeted throughout. Full bath off huge master bedroom. \$57,500.

### GREAT AMERICAN

851-6300

**FARMINGTON HILLS 11 Mile.** Inlaker area 2 year old 4 bedroom colonial 1 1/2 baths, large country kitchen, family room with fireplace, rec room with wet bar, 2 car attached garage, air conditioning, large lot, many built ins and extras. Asking \$57,900. 477-3822

### OPEN SUNDAY 1 to 5

35199 Springhill FARMINGTON HILLS

East from Drake South from 14 Mile Rd. • Magnificent 4 bedroom, 2 1/2 bathrooms. Colonial with attached garage. Many custom features. Carpeted living room, formal dining room, huge center island kitchen and breakfast space. Family room with fireplace and built-ins. Full basement and landscaping. \$89,900

### ANDERSON

Realtor 558-1150

**CONTEMPORARY RANCH 1969 sq ft** with 1400 sq ft basement. Beamed ceiling, 2 fireplaces, 22x23 family room, and large country kitchen both open onto brick patio. 3 bedrooms new roof attached garage. Over 1 acre wooded. Walk to two schools and churches. \$59,700. 478-2089

### Cloister On The Lakes

SE Corner Long Lake & Middlebelt Bloomfield Hills Schools

7 1/2% Mortgages

Unit 60 on FOX LAKE, 2500 sq ft, 3 bedrooms, 2 1/2 baths, carpeted. \$82,900

Unit 22. High on hill overlooking lake, partially completed basement 3 bedrooms, 2 1/2 baths, carpeted and draped 1 year old. \$84,900

### Coleman & Moss Bldrs

647-5150 626-1888

**FARMINGTON HILLS 2 bedroom** down upstairs could make 3. Living room, dining room, nice kitchen, finished rec room, full basement, baseboard hot water heat. Walk in cedar closet. Garage. 1 acre beautiful landscaping. \$74,000. 474-0605

### REDUCED \$76,900

Dramatic 4 bedroom, 2 1/2 baths, colonial in Farmington Hills, central air, intercom, den, almost 3,000 sq ft plus much more! Fast occupancy and assumable mortgage!!

### Brighton Towne Co.

851-0900

### Farmington Hills COLONIALS

If you are looking for a colonial call us. We have beautifully decorated, 2 1/2 bath family colonials distinctively appointed, over 2,000 sq ft in the low \$60's. Call 851-6000.

### Meininger Realtor

**FARMINGTON HILLS** Almost 2 acres, 5 bedrooms, 2 1/2 baths. Fireplaces in living room and family room. Country living. \$74,900.

**\$34,900**

Farmington Hills, 3 bedroom brick ranch with fireplace, oak paneling, dining area, 2 1/2 car garage, full basement, great occupancy and terms. Call 851-6000.

### Meininger Realtor

**FARMINGTON HILLS**, by owner 3 bedroom ranch, 1 1/2 baths, large family room, screened in porch, 2 1/2 car attached garage on beautiful landscaped 1/2 acre. \$49,700. Buyers only. 477-5441

### 306 Southfield Lathrup

**SOUTHFIELD** Brick 3 bedroom ranch, fireplace, new carpeting, utility, garage, large tree lot. Below market. \$22,000 (Between 6 & 10 Mile off Evergreen). Days 353-2380

**SOUTHFIELD 2 or 3 bedrooms,** 1 bath ranch, underground parking, immediate occupancy \$41,500. Call Dick Toth, Howard Keating Co. 851-1027

**SOUTHFIELD** \$39,900

### SHARP COLONIAL

Beautiful 5 year old 3 bedroom brick home on large 1/2 acre lot in clude family room fireplace, 2 baths, basement, 2 car attached garage, large rooms, many extras.

### Red Carpet

REALTOR 522-3500

### 306 Southfield Lathrup

**SOUTHFIELD 3 bedroom** Colonial, 2 1/2 baths, family room, finished basement, central air. Assumable mortgage 6%. Buyers only \$42,500.

### SOUTHFIELD

Birmingham Schools. Sharp 3 bedroom brick ranch, natural fireplace, 2 car attached garage, large fenced yard. Just \$29,900. Immediate possession.

### LEE

"Call Lee and start packing!" 478-4161

### BEAUCHAMP-SMITH

478-9900

**BLOOMFIELD TWP. BY OWNER.** Large 5 bedrooms, 3 baths, tri-level. Attached 2 car garage, built-in fireplace, family room with fireplace, laundry room with fire place, formal dining room, central air conditioning and air purifier. Assumable mortgage. \$85,000. Ask for Gordon Davis, 849-2380. After 6 pm. 851-8919

### OPEN SAT. Sun. 1 to 6 PM

Woodhurst Sub. 35740 Farmington, 2 miles west of Orchard Lake Rd. off 14 Mile Rd. Spacious custom built colonial on over 1/2 acre, 4 bedrooms, 2 1/2 baths, large living room, separate formal dining room, 20 ft kitchen with built-in and eating area, full brick fireplace wall in beamed family room, finished rec room with bar, wood shop. Move-in condition with many extras \$28,300.

### Luxurious Living

Goes with this "House Beautiful Award Home" in Farmington Hills that is ideal for the executive who must entertain. 3 bedrooms, huge carpeted living room, activity room, dining room, 2 fireplaces, gas heat, 3 bars, carport, large heated swimming pool with cabanas, on almost a full acre. Many more extras. You must see this one. Full price \$66,900, terms. Summitt 427-3200

### FARMINGTON HILLS

**JUST LISTED.** This gracious and spacious colonial with 4 large bedrooms, 2 1/2 baths, family room, attached 2 car garage. Newly carpeted throughout. Full bath off huge master bedroom. \$57,500.

### GREAT AMERICAN

851-6300

**FARMINGTON HILLS 11 Mile.** Inlaker area 2 year old 4 bedroom colonial 1 1/2 baths, large country kitchen, family room with fireplace, rec room with wet bar, 2 car attached garage, air conditioning, large lot, many built ins and extras. Asking \$57,900. 477-3822

### OPEN SUNDAY 1 to 5

35199 Springhill FARMINGTON HILLS

East from Drake South from 14 Mile Rd. • Magnificent 4 bedroom, 2 1/2 bathrooms. Colonial with attached garage. Many custom features. Carpeted living room, formal dining room, huge center island kitchen and breakfast space. Family room with fireplace and built-ins. Full basement and landscaping. \$89,900

### ANDERSON

Realtor 558-1150

**CONTEMPORARY RANCH 1969 sq ft** with 1400 sq ft basement. Beamed ceiling, 2 fireplaces, 22x23 family room, and large country kitchen both open onto brick patio. 3 bedrooms new roof attached garage. Over 1 acre wooded. Walk to two schools and churches. \$59,700. 478-2089

### Cloister On The Lakes

SE Corner Long Lake & Middlebelt Bloomfield Hills Schools

7 1/2% Mortgages

Unit 60 on FOX LAKE, 2500 sq ft, 3 bedrooms, 2 1/2 baths, carpeted. \$82,900

Unit 22. High on hill overlooking lake, partially completed basement 3 bedrooms, 2 1/2 baths, carpeted and draped 1 year old. \$84,900

### Coleman & Moss Bldrs

647-5150 626-1888

**FARMINGTON HILLS 2 bedroom** down upstairs could make 3. Living room, dining room, nice kitchen, finished rec room, full basement, baseboard hot water heat. Walk in cedar closet. Garage. 1 acre beautiful landscaping. \$74,000. 474-0605

### REDUCED \$76,900

Dramatic 4 bedroom, 2 1/2 baths, colonial in Farmington Hills, central air, intercom, den, almost 3,000 sq ft plus much more! Fast occupancy and assumable mortgage!!

### Brighton Towne Co.

851-0900

### Farmington Hills COLONIALS

If you are looking for a colonial call us. We have beautifully decorated, 2 1/2 bath family colonials distinctively appointed, over 2,000 sq ft in the low \$60's. Call 851-6000.

### Meininger Realtor

**FARMINGTON HILLS** Almost 2 acres, 5 bedrooms, 2 1/2 baths. Fireplaces in living room and family room. Country living. \$74,900.

**\$34,900**

Farmington Hills, 3 bedroom brick ranch with fireplace, oak paneling, dining area, 2 1/2 car garage, full basement, great occupancy and terms. Call 851-6000.

### Meininger Realtor

**FARMINGTON HILLS**, by owner 3 bedroom ranch, 1 1/2 baths, large family room, screened in porch, 2 1/2 car attached garage on beautiful landscaped 1/2 acre. \$49,700. Buyers only. 477-5441

### 306 Southfield Lathrup

**SOUTHFIELD** Brick 3 bedroom ranch, fireplace, new carpeting, utility, garage, large tree lot. Below market. \$22,000 (Between 6 & 10 Mile off Evergreen). Days 353-2380

**SOUTHFIELD 2 or 3 bedrooms,** 1 bath ranch, underground parking, immediate occupancy \$41,500. Call Dick Toth, Howard Keating Co. 851-1027

**SOUTHFIELD** \$39,900

### SHARP COLONIAL

Beautiful 5 year old 3 bedroom brick home on large 1/2 acre lot in clude family room fireplace, 2 baths, basement, 2 car attached garage, large rooms, many extras.

### Red Carpet

REALTOR 522-3500

### 308 Rochester-Troy

**OPEN SAT. 2-5**  
1076 Brooklawn Ct.  
E. of Adams, N. of Derby. Close to Pembroke School. Wooded lot, on a cul-de-sac five bedrooms, 2 1/2 baths, finished rec room, immediate possession. Low forties. Come See It!  
647-7567

### ROCHESTER AREA

Knolls Subdivision, Weinberger 4 bedroom Colonial. Separate dining room, living room wall to wall fireplace in sunken paneled family room. Large breakfast nook, island kitchen with built-ins. Hardwood floors throughout. First floor laundry. Finished basement and 2 car attached garage. 2 1/2 baths. \$56,900. Near Avon and Crooks Rd. 275-0948

### ROCHESTER AREA

Knolls Subdivision, Weinberger 4 bedroom Colonial. Separate dining room, living room wall to wall fireplace in sunken paneled family room. Large breakfast nook, island kitchen with built-ins. Hardwood floors throughout. First floor laundry. Finished basement and 2 car attached garage. 2 1/2 baths. \$56,900. Near Avon and Crooks Rd. 275-0948

### ROCHESTER

Great Oaks Subdivision. By owner. Open Sat. Sun. 11 to 6 p.m. 6 1/2% mortgage assumable. Immaculate brick colonial, 2 1/2 baths, 3 year old home. 828 Aspen Dr. 651-7561

### 309 Northville-Nowi

### NOVI

### BEAUTIFUL RANCH

This lovely home has 1 1/2 baths, family room, natural fireplace, large dining and kitchen. Full basement, 2 car attached garage, done and many extras. Owner transferred. Call MR. ROBB. NORWOOD 255-1700

### NORWOOD

255-1700

### ASSUMPTION

Less than \$12,000 assume the mortgage on this 3 bedroom ranch with 2 baths, central air conditioning, family room with natural fireplace, colonial, 2 1/2 baths, 3 year old home. 828 Aspen Dr. 651-7561

### CALL MR. HAMILTON

425-1600

### VINCENT N LEE

THE 6% COMMISSION MULTI-LIST BROKER

### OPEN HOUSE

SUN. 2-5  
46855 Dunsany

Beck and 8 Mile. You're invited to see this lovely Georgian Colonial with everything a 4 bedroom home should have. Formal dining room, family room with fireplace, 2 1/2 baths, basement, attached garage, on a little over 1/2 acre. \$67,900.

### CUTLER

349-4030

### OPEN SAT. & SUN. 2-5

22565 Winfield, Novi, N. of 9 Mile. E. of Meadowbrook, 7 1/2% mortgage assumption. \$55,000 mortgage balance existing on this newer 8 room colonial home. 4 bedrooms, 2 1/2 baths, full basement, 2 car attached garage. Modernized kitchen. Central air. Attractively landscaped and excellently maintained. Owner has been transferred and property has been priced below market at \$58,500.

### VINCENT N LEE

425-1600

### THE 6% COMMISSION MULTI-LIST BROKER

**NORTHVILLE** 4 bedroom well kept colonial on beautifully landscaped lot near schools, 43780 N. Ridge Lane, (Galway Dr. off Novi

# If You Find Your Name In Today's Classified Section YOU'VE JUST WON 2 FREE TIGER BASEBALL TICKETS

TO WIN: Just send a post card with your name and address to: Tiger Baseball, The Observer & Eccentric, 36251 Schoolcraft, Livonia, Michigan 48150. 10 names will be selected as winners each week. 5 on Monday and 5 on Thursday, and published in the Classified Section. When you see your name, call the Promotion Dept. at 261-8600, ext. 271 by 5 p.m. the day following the issue date. We'll then send you 2 FREE tickets to an upcoming game.

### 322 Condominiums For sale

**ROCHESTER AVON HILLS** 2 bedrooms, living room, kitchen, dining area and pantry. Stove, refrigerator, disposal, large patio and carpeted family room in basement. No maintenance. Nice area near woods. Club house and pool. Assumable mortgage at \$4,722 monthly includes everything but electric. 651-6751

**NOVI-CONDOMINIUM** North of 10 Mile, just west of Hagerty Rd. Old Orchard Country Homes 3 bedrooms, 1 1/2 baths, full basement, family room, indoor outdoor pool, clubhouse, gym, sauna, bath, washer and dryer. Immediate occupancy. Priced at \$31,500 with good assumption and possible land contract. CALL MR. HAMILL, 25-1600

**VINCENT THE 6' CONCRETE MULTISTEP BROKER**

**TRUY** Condominium 3 bedrooms, 2 1/2 baths, fireplace, garage, patio, 2 car detached garage, radio, intercom. Owner sale. \$41,000. 641-8355

**BOCA RATON** New 2 bedroom, 2 1/2 baths, fireplace, full basement, monthly lease. Pool and recreation room. 651-4359

### 322 Condominiums For sale

**CONDO** End unit, \$36,000. Great buy. Must see Northfield Hills, 1648 Brentwood. 641-9756

**DELUXE** 1 bedroom in Plymouth with central air, garage and club house. Newly painted and wallpapered interior. Drapes, carpeting and appliances by owner. \$23,600. Assume 7 1/2% mortgage. Many extras. Owner Call evenings. 349-9000

**EXCELLENT ASSUMPTION** Beautifully decorated 1 year old Condo in choice West Bloomfield location. With private balcony overlooking pool. Central air, luxurious carpeting, blt in kit. Din. Rm. full bath. 2 car attached garage with openers. Priced less than current construction cost. A must see at \$31,000. For your own private showing. CALL JIM FLICK

**chamberlain** 689-8900 851-3838

By owner, Bloomfield Hills area, beautiful condominium, professionally decorated 1500 Sq. Ft. 2 bedrooms, 2 1/2 baths, large private basement, clubhouse and pool. Many extras. For appointment. 332-4655

### 322 Condominiums For sale

**WEST BLOOMFIELD** area, 2 bedroom, 2 1/2 bath luxury Condo with air conditioning, basement 2 car attached garage. \$51,700. 651-7287

**NORTHVILLE** Highland Lakes, picturesque prime location, overlooking Lake, club house, pool, tennis courts. Central garage. Assume 7 1/2% mortgage, many extras. Owner Call evenings. 349-9000

**3 Bedroom Ranch** OPEN SUN. 2-5 22899 Telford, Lakewood Park Homes, Novi. Beautifully decorated, plush carpeting, central air, all kitchen appliances, private patio, full basement, carport. Prime location, walk to the pool. Owner transferred, price reduced for fast sale. \$31,000.

**HARTFORD SOUTH INC.** 261-4200

**NORTHVILLE** Highland Lakes, picturesque prime location, overlooking Lake, clubhouse, pool, tennis courts. Central garage. Assume 7 1/2% mortgage. Many extras. Owner Call evenings. 349-9000

### 322 Mobile Homes For sale

**AVON** Rochester Area Streamwood New designs in condo living, 2 and 3 bedroom with garage, full basement, (most models), plus pool, clubhouse, Clinton River view. \$32,900 to \$46,000. Visit 6 furnished models. Open 1-8 weekdays, 12-6 Saturday and Sunday. Corner of Crooks and Hamlin, 1/4 mile N. of M-59. VAN ALLEN BUILDERS 652-4546

**BIRMINGHAM** 2 bedroom townhouse, fully decorated, green carpeting, Rosewood paneling, central air conditioning, drapes & kitchen appliances left if desired. Full basement. \$22,500. Assumable mortgage. Open house by owner Thursday & Friday 7 to 9 PM. Saturday & Sunday 1-5 PM. 1836 Graefield or call 642-5356

### 332 Mobile Homes For sale

**MONARCH** 1972, 12x50, air, carpeted, shed, can stay on lot. \$4500. Farmington area. Days, KE 1-2999, after 6pm. 477-4061

**MARLETTE** DOUBLE WIDE SALE SAVE \$2000 3 bedroom, 1 1/2 baths, ready to move in, furnished, skirting, and landscaped at OLD DUTCH FARMS of Novi.

**DARLING** MOBILE HOMES 1/2 mile South of I-96, on Novi Rd., Novi 349-1047

**MANOR** 12 x 55, 2 bedroom, air conditioning, shed, very good condition. 474-8205. 535-7419

**643-7491** 0 RICHARDSON, 1966, 12 x 60, 2 bedroom, on lot in Auburn Hills, \$6,900 or best offer. 643-7491 or 643-8274

### 338 Lots and Acreage For sale

**PARCELS OF LAND** 330 x 330 ft. exclusively for your private use. Very desirable area. Near intersection and I-75 expressway. \$7,500. Very reasonable land contract terms.

10 acres with high knoll. Wooded, pond site, lots of seclusion. Only \$18,900. Land contract terms.

6 rolling scenic acres with woods, \$12,900. Small down payment or less for cash.

This is it for people seeking seclusion. Wooded rolling 10 acres, with all the privacy you desire. \$25,000 on land contract or make us a cash offer.

Land contract terms.

1.6 acres, 350 ft. road frontage. Ideal for exposed basements. Easy land contract terms. \$10,500.

Independence Twp. Hard to obtain scenic 7 acre parcel. Area of beautiful new homes. Rolling parcel with stream. Easy land contract terms. \$17,900.

10 acres of private scenic land. Groveland Twp., \$19,900. Land contract terms.

10 acres rolling scenic land. Possible pond site. Ideal for exposed basements. Good set up for horse enthusiasts. S. E. of Ortonville. Land contract terms. \$21,000.

2 very nice 10 acre parcels in the County Lapeer. Living in the country is the thing. Only \$15,000 each. Land contract terms.

**C. Pangus Realtor** Open 7 days, 10/7 Call Collect 627-2815 630 M-15 Ortonville, 49462

**SCENIC** lot, 125 x 300 ft., approved building site, \$7,800. After 4 p.m. 455-7817

**ROCHESTER** Prime 2 1/2 rolling wooded acres in planned community. 642-8798

**ANCHOR BAY** Sub. Near Mt. Clemens, 100 ft. x 500 ft. on Sugarbush Road, near 21 Mile Rd. Good area near schools. Offers wanted. Call LAURA, Norwood 478-1525

**TAHOE** 100 Acres in Roscommon County Private Lake Airport facilities. 278-6816

### 338 Lots and Acreage For sale

**GARDEN CITY** corner lot, 75x147, \$4500. Residential. Trees. 522-3502

**Acreage Bargains** Pinckney-Hamburg area, Livingston County. Many attractive rolling 10 acre parcels \$12,900. 2.5 acres \$6,900. Tipico Lake Rd. near M-59 10 acres \$18,900. Many other parcels to choose from. Easy LC terms. Open Every Day. Investigate our 10 point Customer Protection Plan. Park Planners, 825 E. Main (M-36), Pinckney 878-3886 or 878-3135

**WALNUT** Lake privileges along with nearly 2 acres of rolling, wooded residential lot in Bloomfield Hills. City water, approved for septic. Large stream on rear of property. Complete set of approved plans available. Call owner weekdays 555-9127

**HOWELL**, one acre, north of town, perk 1973, \$7500 firm. 455-4576

### 340 Lake-Resort Property For sale

**BRIGHTON TWP.** lake front lot, walk out basement completed. Well in permit issued and will provide plans. Only \$15,000. Better Homes, 535-5155 or 474-4818

**LAKEFRONT**, 110 feet on 50 acres restricted lake, has giant oak trees & sandy beach. Brighton area, 4 miles from I-96. \$15,500. By owner. 229-2449

**ON** beautiful Mullet Lake, year round executive family home, 140 feet lake frontage. Owner will finance on attractive land contract for qualified purchaser. Call Cheboygan. 616-827-7818

**LAKE SUPERIOR**, Beautifully wooded lot adjacent to wilderness area. Easy terms. 455-7142 or 455-6161

**HARTLAND**, Bullard Lake, beautiful 1/2 acre lake front lot in area of custom homes. \$17,900 with land contract terms. 652-4812

**OVER** 2 acres with 200ft. on 10 acre spring fed lake. Plenty of Bass, 3 minutes off I-75, near Houghton. \$14,000. Call 652-7113

**TRAVERSE CITY**, one sixth ownership, \$3,000 down, \$10 monthly. Custom resort home, \$81,000. Marina, tennis, lake view, excellent rental. \$95,000 value. Owner. 353-1330

**TRAVERSE CITY**, Lakeview lot, underground utilities, \$41,000. \$2500 down, \$134 per month for 4 years. \$14,000 value. Owner. 353-1330

**LAKE SUPERIOR**, 200 ft. lake frontage, heavily wooded. By owner. 655-0705

**MOONBEAM** Lake, on M-37, 60 miles North of Grand Rapids. Nearly new, partially furnished 2 bedroom, fully insulated finished cottage on small 8 acre lake. Contains fireplace and year round furnace, plumbing and electricity. In good hunting and fishing area. Must sell. \$12,900. 477-1929

**LAKE SOMERSET** near Irish Hills 60x190 lot with gentle slope to water edge. Land contract available. Evenings 642-9224. Days 353-4460

**CASEVILLE**, Cottage or year round retirement home, easement to Saginaw Bay. \$17,900. 652-4701

**LITTLE** Bear Lake lot, Lewiston. 534-1560

**TIP OF Thumb**, Lake Huron, 3 bedroom cottage, winterized. Finish work needed. Private Association. Large lot Tennis, Beach, playground. Retirees \$29,900. 851-0375

**LAKE COLUMBIA**, near Jackson, lakeview lot for sale by owner, call after 8 PM, Monday thru Friday. 681-6499

**GLEN LAKE**, large summer home plus rental cottage, on 300 ft. lake frontage. \$55,000. 616-334-4027, 654-0646 or PA 2-0017

**ISLAND** with privileges to Pine Lake, 3 acres. Rights of Egress and Ingress. \$38,500. By owner. 363-4749

### 342 Lakefront property

**ORION BEACH** IMMACULATE from top to bottom, this super clean 3 level, 4 bedroom 2 bath home is the ultimate in prime lakefront property. Newly carpeted and decorated. Excellent swimming, gas hot water heat. Carport.

AIR Conditioned comfort and balcony lake view makes this completely remodeled 4 bedroom with walk out basement a super buy at only \$41,900.

Here's a lake home a Family can enjoy for only \$30,500. Cherry fireplace, 3 bedroom, extra 1/2 bath, and good wading beach.

**LADD WILLIAMS** REALTORS 391-3390

**Sylvan Lakefront** WELL cared for Bi Level Ranch, offering 4 large bedrooms, 3 full baths, formal dining room, 2 fireplaces, completely redecorated kitchen and many custom features, central air, burglar and fire alarm system, automatic garage door opener and underground sprinkling system.

**IN ADDITION** To all this, an Architect's design recreation and tavern room with wet bar, for your entertainment needs. \$89,500.

**BROOK** 4139 Orchard Lake 626-4000

By owner, brick quad-level, 8 rooms, family room with full fireplace, formal dining room, 3 bedrooms, den, carpeted, all appliances 5 minutes from GM Proving Grounds. For more information, please call. 887-9721

35 ACRES - 500 ft. of Lakefront, 2400 sq. ft. of ranch home, small guest house, large utility building, Trees, garage and real private development. Call C.O. Bales for further information.

**NEAT** AS A PIN - 2 bedroom ranch, lake privileges, all fenced, kept in tip-top shape. Large garage lot \$35,150. See this today. 827-2700

**HUGE** TRI LEVEL overlooking Golf Course, 4 bedrooms, family room, fireplace, separate dining room, outstanding kitchen Carpet thru-out, 2 1/2 car garage. Paved street and driveway \$54,900

**LAKEFRONT** - A perfect home for 2 or 3 people. Completely refurbished. Fully carpeted. Hard sand beach. A real buy at \$24,500.

**C.O. BALES** Real Estate 8210 Commerce Rd. Union Lake 363-4109

**HUBBARD** Lake, screened porch, attached garage gas heat, stone fireplace, furnished call after 6 PM. 673-1782

## The place to see in West Bloomfield is Potomac Towne.

It's a wonderful way to live... in the place to live. At Potomac Towne you not only have a luxurious single-family townhouse, but you have the stationwagon-lifestyle of West Bloomfield with its topnotch schools\*, fashionable shops, costly private homes, distinguished clubs and gem-like pleasure lakes. The Potomac Towne townhouses naturally have all the luxury details and equipment you'd expect in a community of this caliber. It's what you don't always find that you'll appreciate—especially if you've been condominium-shopping. Your own two-car garage with electronic door opener—not just a carport. A full, extra-high basement—not a crawl space. A real log-burning fireplace in your living room. A glamorous private courtyard with two entrances—one into your foyer, the other into the kitchen. Every 2, 3 and 4-bedroom townhouse at Potomac Towne has these big-home assets and many more. Plus the architectural distinction of white brick and rough hewn wood, starting at \$48,500. You'll have not one, but two swimming pools, indoor (790 sq. ft.) and outdoor (4,950 sq. ft.), to enjoy. And no exterior maintenance to worry with—a small monthly fee takes care of all that and also includes your dues to the private and elegant Potomac Club, one of the great distinctions at Potomac Towne. And crowning evidence that it is a wonderful way to live. Come see. Maple and Farmington Roads • Phone 626-2993 • Open daily 10 A.M. until dark.

\*Gerritson Elementary School (K-5), West Bloomfield Middle School (6-8), West Bloomfield Senior High School (9-12)

in the place, West Bloomfield

### chamberlain

646-6000

**DUNHAM LAKE**, near Milford and Hartland, privileges on clear, quiet, beautiful private lake. Sloping 1 acre, wooded lot, overlooking a pond, \$12,500. All offers considered. 559-7419

**METAMORA**, 10 acre parcels on high rolling meadow land. Good building sites. Mile from town and school. Evenings. 642-2967

1.00 acre building site. Last available lot in prestigious Rudgate 1. City of Bloomfield Hills \$41,700. Open to serious offers. 626-7738

**METAMORA**, 10 acre parcels on high rolling meadowland. Good building sites. Mile from town and schools. Evenings. 644-2967

**REDUCED FOR QUICK SALE** Unique building site near Lone Pine & Lahser only \$16,900.

**KIRK IN THE HILLS** overlooking Island Lake, 130x265. Hillside setting with trees, water, gas and sewer. Bloomfield Hills Schools. \$39,500. Terms.

**CHARLES J. VAN HORN INC.** 646-2400

**HARTLAND**, Livingston County. Rolling one acre, \$6,750. Pre-development sale. In Howell, 2.5 Acres. \$10,900. BRIGHTON, wooded 2.2 acres, \$11,500. Three Acres across from Kensington Park. \$14,900. 3.6 Acres, Brighton. \$15,900. Highland, Square 10 acres. \$18,900. Several small and large tracts to choose from. Country Line Realty. 652-5445

### 338 Lots and Acreage For sale

**W. BLOOMFIELD** WESTWOOD VILLAGE SUB. 2 choice 3/4 acre lots. Priced to sell.

**REISMAN REALTY** ELIZABETH Lake Estates, Oakland County, residential, 50 x 144, all utilities, \$2,900. 531-7620

**ALPENA AREA**, Approximately 2,560 ACRES. You are invited to see this large parcel; on the market for the first time in many years. Can be purchased in tracts as small as 40 acres for Crow Realty, Inc. 645 Ripley Blvd., Alpena, Michigan 49707. (517) 356-2181

**METAMORA HUNT CLUB LAND** These 5, 10 and 20 acre parcels are ideal for the family who wants an investment in the beauty and solitude of a prestige area. Real horse country. Land contract terms available. Priced from \$14,900 to \$29,900. Call for an appointment.

**J.L. Gardner** Metamora 678-2284

300 acres, Rogers City, 10,000 ft. Lake Huron Frontage, exceptional buy. Ski & Shore Properties, Inc. 20 Michigan Ave. Charlevoix, Mich. 49720. 616-271-9811

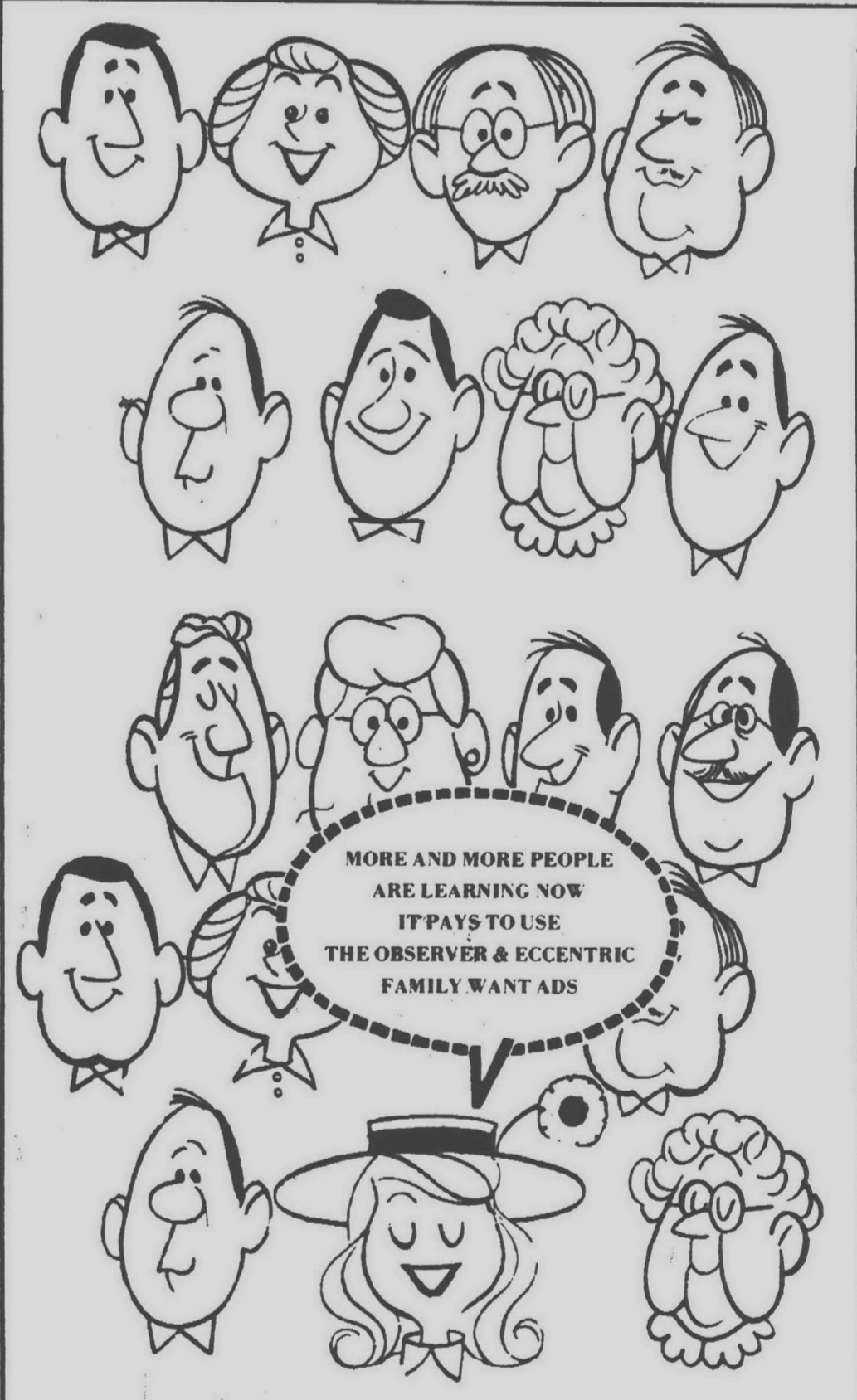

**TRY IT YOURSELF!**  
Dial Double-Action Direct

and place a Family Want Ad (non business) in two consecutive issues, with no changes in copy and no cancellations. A Double-Action Family Want Ad of 15 words or less costs you \$6.00 — a savings of \$2.00 off the regular price of placing an ad in two issues.

**OAKLAND COUNTY** 644-1070 **WAYNE COUNTY** 522-0800

(Or, if you're calling from Rochester or Avon Twp., dial 862-3222 Toll Free.)

**The Observer & Eccentric Classified Ads**

**342 Lakeland Property**  
LOVELY Lakeland home. 180 ft. lake frontage. 3 bedrooms. 2 1/2 baths. 1st level contemporary home. Numerous trees and gardens provide natural secluded setting. Unique interior features. Cathedral beamed ceiling. 4 stone fireplaces. magnificent 60 ft. country kitchen and numerous lake views. Asking \$110,000. Complete furnishings and land contract terms available.  
353-9181

**WALLED LAKE LAKEFRONT**  
Large 45 x 75 lake recreation area. new retaining wall and sturdy dock. Adjacent 2 bedroom home. partially modernized. also included. small cottage. presently rented.  
**LAND CONTRACT TERMS**  
**1ST UNITED**  
Weldon Clark  
425-7300

**GREEN Lake** front completely remodeled 3 bedroom. 2 1/2 bath. unique fireplace. Den. family room. 2 car garage. excellent beach. West Bloomfield schools. \$97,000. Owner Buyers only.  
353-7510

**BREATHTAKING**  
view of Orchard Lake. This beautiful 4 bedroom home on 120 feet of waterfront has so much to offer you will fall in love with it immediately. All your living area faces the water. 2 fireplaces. 3 tiled baths. Built into a hill on a private drive. Must see this home!  
353-7510

**UPPER STRAITS LAKE**  
130 feet of lakefront and 1 acre of privacy. This Cape Cod home has much charm. Set high on a hill. located on private boulevard. Full basement with fireplace and bath. 4 bedrooms. Price adjusted for immediate sale \$73,000.  
**H.A. Meininger, Inc.**  
353-3307

**OXFORD Square Lake** frontage. 3 bedrooms. contemporary brick quad level. air conditioning. large rooms for entertaining. Fred Pierce Inc.  
647-1414

**LAKEFRONTS**  
**BRICK RANCH** on cul-de-sac. 3 bedrooms. 4 bathrooms. dining full w/o basement. rec room with wet bar and bath. 10 Waterfords. lake chain.  
**ESTATE SALE** 120 feet. sandy beach on acre of park-like grounds. 3 twin size bedrooms. formal dining. cozy Florida room and first floor laundry.  
347-900-874-900

**ULTRA MODERN** 3 year old raised ranch. The western 27 foot wall of glass provides PANORAMIC SUNSET view of 500 acre recreation lake. 3 large bedrooms. 2 baths. finished w/o basement to boat dock and sandy beach.  
**GIANT** 2 story. 4 bedroom or 3 and a den. 2 baths. 20 x 14 family room. fireplace finished w/o basement leads to gas grill and 75 foot lakefront. Gas heat and sewers 1 mile East of I-75.  
347-900-874-900

**LAKEFRONT HOMES REALTY**  
Oakland County's Lakefront Specialist  
625-8890

**COMMERCIAL LAKE** Estates. furnished year around cottage with all conveniences. Finished full basement with walk out entrance. 3 1/2 baths. 2 bedrooms. large sun porch overlooking Commerce Lake. All lake privileges. \$24,900. VE 8-1615

**IMMEDIATE OCCUPANCY** Custom built brick and redwood. 3 bedroom. 2 1/2 bath. Lake Huron frontage. Port Sanicle area. Good beach. near golf course. all appliances. carpeting and drapes included. Owner.  
1-622-4746

**OPEN SUN. 2-5**  
**GREEN LAKE-W. BLOOMFIELD**  
3295 Wellington Ct.  
Gorgeous heavily wooded lot. Lovely 3 bedroom contemporary tri-level. dining room. 2 fireplaces. walk-out lower level. West of Hillery off Commerce Rd. \$99,500. Will consider land contract. Ask for:  
**BETSY MANECKE**  
REAL ESTATE ONE  
851-1900

**400 Apartments to rent**

**146 Northern Property**  
ON LAKE - PORT HURON. Beautiful brick ranch. 3 bedrooms. spacious living room. stone fireplace. lovely dining room. delightful kitchen. family room on lower level. 2 1/2 car garage. excellent beach. beautifully wooded lot. 30 ACRES. Beautiful all brick home. exceptionally nice barn. Excellent out buildings. This is a chance to own over half mile frontage. W. BRUCE KEYS REALTOR  
Phone days 1-313-285-5000  
Even 1-313-285-3125

**344 Country homes**  
10 ACRES near Ortonville and an elegant 5 bedroom home. CENTRAL AIR 2 fireplaces with one in the formal dining room. Large barn and much more. GRACIOUS LIVING at its finest. LAND CONTRACT TERMS \$50,000. 20% DOWN  
Abrams Realty Co.  
682-6532  
Metamora Countryside

**MacGlashan**  
METAMORA  
1-678-2289  
FOR SALE BY OWNER. 25 year old custom built 3300 sq ft home. 4 bedrooms. 3 1/2 baths. 2 car garage. 20% down. Call for appointment.  
1-678-2289

**OPEN SAT. 1-4 P.M.**  
3300 Parkland  
West of Middlebelt. north of Maple. large contemporary colonial on over 2 acre setting. backing to stream. 2 story marble floor with circular staircase. Central air. central vacuum. sprinklers. sauna. plus many other extras that the builder-owner included.  
CALL CHARLES SOWER

**chamberlain**  
626-9100 626-6503  
BY OWNER \$49,900  
Country home with 1 1/2 acres. 3 bedrooms with kitchen and dining area overlooking 1618 family room with fireplace. 2 story marble floor. 20% down. Call for appointment.  
1-678-2289

**SUBURBAN ESTATES**  
Dryden. Metamora. 14.5 acres with 4 bedroom Michigan farm home. several barns. Located near Metamora Hunt Club & next to Swiss Farms. 548.500. Land contract with 20% down.  
ATTRACTIVE 3 bedroom colonial on 5 acres. 2000 sq ft living area with large kitchen dining room. living room. family room with fireplace. Master bedroom also has fireplace. Home was built around 1970 with quality materials in and out. Owner says sell. Priced at \$52,900.  
METAMORA Hunt Club 10 acre parcels. Start at \$18,900.  
**ANTONELLI REALTY**  
5522 Main St. Dryden  
ONLY 1/2 Hour from Birmingham.  
THREE BEDROOM custom ranch. 2 fireplaces. 2 1/2 baths. Architecturally designed. New Hudson. Wisconsin area. Estate Sale. Silloway & Co.  
962-4444

**OPEN SUN 1-4**  
HILLTOP contemporary on private wooded acre. Many levels create versatile living plan and give views of nature setting. 4 Bedrooms. 3 1/2 baths. Private guest or maid suite. Superb kitchen. About 15 min from Troy or Bham. Take I-75 to M-24 north. E on Silver Bell N on Bald Mountain Rd to 207 Pineapple Drive. \$97,000.  
**RALPH MANUEL ASSOC.**  
1821 W Maple Birmingham  
647-7180

**346 Northern property**  
ATLANTA - Onaway area. 12 secluded acreage parcels. Wooded private roads. good hunting and recreational area. 19% down.  
261-9121

**Lake Charlevoix**  
An investors dream within walking distance to Charlevoix City Limits. Over 40 acres with 1250 feet of Lake Charlevoix frontage. 4 deluxe rental units showing a fine return. A 400 foot dock can berth the largest cruisers on the lake. Send for our brochure. Colwell & Co. Realtors. 313 Mitchell. Petoskey. Michigan 49720. 616-347-8167

**352 Commercial Industrial**  
PLYMOUTH TOWNSHIP. perfect location on paved highway. C2 zoning. 90 x 120. Call John Nolan.  
533-3498

**BIRMINGHAM** one story office building. 2000 sq ft. Lincoln. Adams area. Land contract. Owner.  
646-3700

**354 Income Property For sale**  
TWO family flat. 3 bedrooms each. plus Florida room. plus 1 1/2 baths. lower. 419 W. Hudson. Royal Oak. between 10 Mile - Lincoln. 1 block E. of Woodward. Call for appointment. \$39,500. Evenings.  
MI 2-5065

**APARTMENTS**  
40 UNITS. modern. well kept on 2 1/2 acres. gross \$90,000. annual. qualified buyers.  
**FARM LAND**  
750 ACRES all or part in Irish Hills. lake frontage. Farm fields. 4 miles on road. 2 houses. \$675,000.  
**TEPEE REALTY**  
2500 Five Mile  
453-7272

**LINCOLN PARK** 8. 2 bedroom units. 8 years old. all new carpeting and decorating. well maintained. leases and security. Gross income. \$16,200. Owner sacrifices at \$130,000. 285-8530 or 358-4316

**APTS.**  
Investments that make you money plus several tax savings advantages. Several apartments available. For personal investment consultation call:  
Jordine & Laurencelle  
COMMERCIAL REAL ESTATE  
549-8320

**346 Northern property**  
GAYLORD. 20 acres lake access. \$800 per acre. Terms. \$23-4910  
**YOUR DUTCH UNCLE**  
NEWER DUTCH COLONIAL. It's a beauty. 4 bedrooms. fireplace. 2 1/2 ceramic tile baths. large dream kitchen. large garage with electric door. outside maintenance free. on 3 acres. By Wolverine. just 1-79 650-0000  
If you have thought of building. inspect this beauty today. Call NOW for an appointment. KEITH DRIES. 1-79 650-0000  
348 Cemetery lots  
CADILLAC Memorial Gardens West 2nd & 4th. 4 grave lots. \$250 each. Call 621-2283  
PARKVIEW Memorial Cemetery. 19 cemetery lots. 1 Sec. 227. 228-229. 18 graves. 1/2 acre. Will divide. Owner permanent. Livonia resident will be here Aug. 8th. Priced to sell. Reply Box 458. Observer & Eccentric. 36251 Schoolcraft. Livonia. Mich. 48150  
CADILLAC Memorial West 2nd & 4th. 4 grave lots. \$250 each. Call 621-2283  
PARKVIEW Memorial Cemetery. 19 cemetery lots. 1 Sec. 227. 228-229. 18 graves. 1/2 acre. Will divide. Owner permanent. Livonia resident will be here Aug. 8th. Priced to sell. Reply Box 458. Observer & Eccentric. 36251 Schoolcraft. Livonia. Mich. 48150

**348 Cemetery lots**  
CADILLAC Memorial Gardens West 2nd & 4th. 4 grave lots. \$250 each. Call 621-2283  
PARKVIEW Memorial Cemetery. 19 cemetery lots. 1 Sec. 227. 228-229. 18 graves. 1/2 acre. Will divide. Owner permanent. Livonia resident will be here Aug. 8th. Priced to sell. Reply Box 458. Observer & Eccentric. 36251 Schoolcraft. Livonia. Mich. 48150

**350 Farms for sale**  
LENAWEE COUNTY  
20 acres. Lovely 4 bedroom early American home. Set up for horses. Additional 40 acres optional.  
50 acres. New home not complete. Large woods. Wildlife area. \$45,000.  
55 acres. Modern. very nice home with buildings. Game area. \$55,000.  
20 acres. Very nice country home. 1 1/2 baths. New kitchen. Call now.  
DARR REAL ESTATE  
HUDSON MICHIGAN  
244-8820

**SOUTH LYON** 10 acre farm. 2 apartment home. huge barn. 15 stalls. frontage on two roads. Convenient to expressway. \$60,000. Down. Land Contract \$77,900. Call Dick Lott. Howard Keating Co. 851-1027.

**Production Farms**  
and farm land in beautiful progressive Hillsdale County. One and half hours south of Detroit. For investment or future retirement. Call our experienced and friendly office.  
**CECIL LAWRENCE**  
Hillsdale MI 48242. REALTOR  
517-523-3300

**ARGENTINE TWP**  
17 Acres plus 4 bedroom. 2 bath. 2 story completely remodeled farm home. Beautifully done large rooms. Barns. Call for details. 694-0953 or Goshline Realty. Inc. Realtors. 694-5213

**90 ACRES**  
Vacant land. Hillsdale Co. with pole barn only 10 years old. 65 acres tillable. Live stream through property. Located near Bird Lake. Priced at only \$45,000. Owner will finance 80%.

**120 ACRES**  
Main road near Hillsdale. 20 acres wooded. 100 tillable. 4 bedroom. 2 bath. 2 story. 100 foot frontage. Could be divided. Would also sell in 2-60 acre parcels. \$700 per acre.

**92 ACRES**  
80 tillable. Near Jonesville. 5 bedroom farm home. 30x40 bank barn. 20 fruit trees. About 10 acre wood lot. Sellers leaving state. Anxious to move quickly. Owner will sell for cash or carry land contract. Priced at \$67,500. In a few short years it will be much higher.

**GLOVER**  
REAL ESTATE ONE  
203 N Broad Adrian  
1-263-4646  
349 M-99 S. Hillsdale  
517-523-2123

**PICTURESQUE** 60 acre farm in Hadley Twp. 20 miles north of Pontiac. 100 year old home. 4 bedrooms. 1 bath. completely redecorated. 16 acres woods. 2 ponds. 10 acre lake. large organic garden. 2 acres inside white wooden fence. 2 barns with milking parlor and new horse stalls. Corn crib. work shop. garage. Good pasture and farm land. 150 apple trees. pears. black walnuts. sugar maple. Lake frontage makes good development investment. \$155,000. 20% down. Will negotiate. Call before 9:30 PM.  
1-797-4124

**RETIRED** Men only. Management Consulting Firm looking for 4 partners. must be retired. work part time at home. We do institutional paper work study. Small investment required. Write Box 640. Observer & Eccentric Newspapers. 36251 Schoolcraft. Livonia. 48150

**CLEAN UP**  
Profitable full service car wash established 1960 and onyxone in Southwestern Michigan. Used cars cleaned and waxed for dealers boosting profits. Widened owner selling for less than value of installed equipment at just \$75,000 with 1/2 down. Good lease available on building and buyer may have option to produce BIG profits!  
Call Us First  
Because We are  
**GLOVER**  
Real Estate One  
203 Broad at Toledo  
1-263-4646

**JANITORIAL SERVICE**  
For sale. North suburban area. Grossing \$38,000 per year. \$7500 cash. Write Box 132. Observer & Eccentric. 36251 Schoolcraft Rd. Livonia. Michigan. 48150

**GIFT Shop** in Birmingham. buy entire shop or lease space. 1200 sq ft. 536 N Woodward. 642-5913

**TOP CASH**  
WE NEED YOUR PROPERTY  
WE WILL PAY  
**TOP CASH**  
IMMEDIATELY EVEN IN NEED OF  
REPAIR OR UNDER FORECLOSURE  
SUMMIT REALTY. G47-3280  
GOING BUSINESS. Country store and restaurant with 3 bedroom home. 175 miles north of Detroit. Lupton. Mich. Sell \$17-473-2282

**362 Real Estate Wanted**  
CASH IN 24 HOURS  
We Do Not List Your Home. We Buy It.  
Even in Foreclosure. Divorce or Behind in Payments.  
Best Deal In City!  
Call Us!  
Ask for Bill the Broker.  
LEXINGTON 261-8555

**WANT**  
REAL PROSPECTS  
REALISTIC PRICING  
REAL PEACE OF MIND?  
CALL US  
YOUR 6% LISTER  
**CRANBROOK**  
Assoc. Inc. Realtors  
349-8800 478-1028  
WANTED three bedroom ranch. first floor laundry room. two baths. 2 car attached garage. basement. air conditioned. Low forties.  
257-3084

**356 Investment Property For sale**  
OAKLAND COUNTY 19.06 acres. zoned multiple. Prime location. Reasonable terms. Must sell. Days. 595-1910. EYES 651-0894

**IN TOWN-BIRMINGHAM**  
16 unit apartment site. Prime location. Just listed and ready to build. Offered by:  
AWEDIAN & UNEBAUGH  
PROPERTIES, INC.  
642-1822

**Terrific investment opportunity.**  
Two stores on Saginaw and three stores with apartments on Battle Alley. New location. Call for details. "Chuck" Roth at 694-9416 or Goshline Realty. 694-5213

**HOLLY**  
Artists. artisans. open a boutique home. Base Alley. Two apartments upstairs. Land Contract terms. Call Rita Owens at 1-634-3862 or Goshline Realty. Inc. Realtors. 694-5213

**356 Investment Property For sale**  
DRIVE IN. presently holds 400 cars. possible 700 car capacity. Priced over \$75,000. Located next to freeway in high demand area. Genesee County.  
**MINI shopping plaza.** exclusive area. 100% occupancy. 1 unit. gross over \$54,800.  
WAYNE COUNTY. 13 acres. zoned & approved for shopping center. sewer & water. \$350,000.  
PLAYLAND & Playland Park. Genesee County. gross \$221,000 per acre.  
GENESEE County. 60 acres wooded mobile home park. 1,000 ft. river frontage. 12 minutes from Flint. \$200,000.  
**ALABAMA FOREST ALL COUNTY REALTY**  
517-854-5788

**358 Mortgages Land Contracts**  
Do you realize you have available cash in your home?  
Your home mortgage is actually your best source for ready cash to be used for any worthwhile purpose. No second mortgages. No collateral loans. You simply refinance your present mortgage. Let us show you now. We've been mortgage counselors and brokers for 25 years. Give us a call.  
**MICHAEL WARTELL & CO.**  
Suite 105  
24700 Northwestern  
Southfield  
444-8054

**PRIVATE PARTY**  
Pays most for land contracts. Immediate closing. Has cash for 2nd mortgages.  
643-8395

**PRIVATE PARTY**  
Pays most for land contracts. Immediate closing. Has cash for 2nd mortgages.  
643-8395

**TOP DOLLAR** Paid for suburban land contracts. Fast closings.  
**Vista Investment Co.**  
427-5828

**360 Business Opportunities**  
FOR RENT. Older and Donut shop with excellent potential located in Bloomfield Twp. Excellent opportunity to express your own ideas and utilize in your rent. No investment required. Contact Mrs. Brown. 332-2550 or after 6 pm. 626-4788  
**GAMBLE Hardware** for sale in Northwestern Michigan. Inventory and fixtures. Call owner evenings at 1-616-548-2550

**Residential Drafting Career Opportunity**  
Work experience required for the right man. A Great Opportunity awaits you. Profit sharing. etc. Call Robert Carroll. 455-1540

**AMBITIOUS COUPLES** needing more income. unusual opportunity for good earnings. work together part time or full time. W-Lor Associates. Call Sam person. 477-3250

**ROYAL OAK** excellent location on Woodward. half of an already established custom jewelry and whatever you need to open retail store. Artist. crafts person preferred. Call afternoons. ask Mr. Grinstein. 444-2770

**AUTO WASH**  
REDUCED-\$22,000  
BRIGHTON Coin operated Auto Wash. Show \$26,000 Gross. Asking \$89,000 with Land Contract Terms.  
**DATA 261-0400**

**HAIR DRESSING SALON**  
Has been beautifully maintained. Carpeted. drapes. central air. latest equipment. Price includes business. equipment and supplies. Good lease available. Downtown Plymouth. Owner leaving state. 453-5339

**RETIRED** Men only. Management Consulting Firm looking for 4 partners. must be retired. work part time at home. We do institutional paper work study. Small investment required. Write Box 640. Observer & Eccentric Newspapers. 36251 Schoolcraft. Livonia. 48150

**CLEAN UP**  
Profitable full service car wash established 1960 and onyxone in Southwestern Michigan. Used cars cleaned and waxed for dealers boosting profits. Widened owner selling for less than value of installed equipment at just \$75,000 with 1/2 down. Good lease available on building and buyer may have option to produce BIG profits!  
Call Us First  
Because We are  
**GLOVER**  
Real Estate One  
203 Broad at Toledo  
1-263-4646

**JANITORIAL SERVICE**  
For sale. North suburban area. Grossing \$38,000 per year. \$7500 cash. Write Box 132. Observer & Eccentric. 36251 Schoolcraft Rd. Livonia. Michigan. 48150

**GIFT Shop** in Birmingham. buy entire shop or lease space. 1200 sq ft. 536 N Woodward. 642-5913

**TOP CASH**  
WE NEED YOUR PROPERTY  
WE WILL PAY  
**TOP CASH**  
IMMEDIATELY EVEN IN NEED OF  
REPAIR OR UNDER FORECLOSURE  
SUMMIT REALTY. G47-3280  
GOING BUSINESS. Country store and restaurant with 3 bedroom home. 175 miles north of Detroit. Lupton. Mich. Sell \$17-473-2282

**362 Real Estate Wanted**  
CASH IN 24 HOURS  
We Do Not List Your Home. We Buy It.  
Even in Foreclosure. Divorce or Behind in Payments.  
Best Deal In City!  
Call Us!  
Ask for Bill the Broker.  
LEXINGTON 261-8555

**WANT**  
REAL PROSPECTS  
REALISTIC PRICING  
REAL PEACE OF MIND?  
CALL US  
YOUR 6% LISTER  
**CRANBROOK**  
Assoc. Inc. Realtors  
349-8800 478-1028  
WANTED three bedroom ranch. first floor laundry room. two baths. 2 car attached garage. basement. air conditioned. Low forties.  
257-3084

**356 Investment Property For sale**  
OAKLAND COUNTY 19.06 acres. zoned multiple. Prime location. Reasonable terms. Must sell. Days. 595-1910. EYES 651-0894

**IN TOWN-BIRMINGHAM**  
16 unit apartment site. Prime location. Just listed and ready to build. Offered by:  
AWEDIAN & UNEBAUGH  
PROPERTIES, INC.  
642-1822

**Terrific investment opportunity.**  
Two stores on Saginaw and three stores with apartments on Battle Alley. New location. Call for details. "Chuck" Roth at 694-9416 or Goshline Realty. 694-5213

**HOLLY**  
Artists. artisans. open a boutique home. Base Alley. Two apartments upstairs. Land Contract terms. Call Rita Owens at 1-634-3862 or Goshline Realty. Inc. Realtors. 694-5213

**362 Real Estate Wanted**  
WILL ACCEPT Apartment or smaller home for equity in large 4 bedroom brick in Beverly Hills. 583-4700

**WE WANT TO Buy Your Home**  
All cash in 24 hours for your home or equity. No waiting. No delay. call us and you will get more money.  
**ADVANCE**  
of Michigan  
6876 MIDDLEBELT  
427-5400

**TIGER TICKET WINNER**  
Frank J. Monacelli  
32950 Grimsby  
Franklin, MI 48025

But you must call the Promotion Dept. of the Observer & Eccentric by 5 P.M. Friday, August 2, 1974 to claim your TWO FREE TIGER BASEBALL TICKETS: 261-8600, Ext. 271.

**CONGRATULATIONS!**

**FAMILY DESIRES** large home. any condition or building lot. in Birmingham. Please call 542-4217

**ALGER F. QUAST**  
WILL PAY CASH FOR YOUR HOME EVEN IF YOU ARE Behind in payments  
No foreclosure  
No points or repairs necessary. For immediate appraisal call:  
LIVONIA FARMINGTON  
MR. WALKER MR. VALIQUETT  
261-5350 478-1040

**HOME WANTED**  
4 bedroom colonial. 2 1/2 baths. 2 car garage. with fireplace. Southfield area. North of 10th. MI 40's Jerry. 644-7510 or 643-0449

**NO LISTINGS WE JUST PAY CASH**  
We do not want to list your home. We want to buy it and pay you cash. No stalling or promises. No fees or commissions. Just the best price. SOUND 522-4440

**368 Real Estate To Exchange**  
HAWTHORNE Valley. Livonia schools. excellent 4 bedroom brick ranch. \$46,500. Will trade for excellent 3 bedroom home. \$30,000 price range. Prefer S. Redford or Livonia. 424-9796

**400 Apartments to rent**  
STUDIO apartment for adult. Single occupancy. Furnished with kitchen. Security deposit required. \$120 month.  
281-9347

**Plymouth Hills Apt.**  
City of Plymouth. 764 S. Mill near Ann Arbor Trail. New 1 and 2 bedroom. from \$180 including washer. dryer. refrigerator. electric range. carpet. air conditioning. No pets. Open Sat & Sun 12 to 7.  
455-4721 278-8319

**MODERN** one bedroom apartment. \$125 per month. Westland area.  
476-8317

**NORTHVILLE**  
One bedroom apartment in residential area. \$185 month including utilities. 474-4343  
349-8818

**DEVON SQUARE** lovely setting. near shopping. 1 bedroom. balcony. carpet. storage. air conditioning. carpeted living. dining. drapes. no children. \$200.  
647-5500

**TROY SOMERSET AREA**  
On Kirts Road. east of Crooks. Immediate occupancy. 1 bedroom. plus den. \$225. Decorated. patio. air conditioned. carpeted. Security deposit required.  
Mr. Roland 444-4064

**AREA: Indian Village**  
EAST Village swimming pool. tennis courts and recreational facilities available with studio 1 and 2 bedroom apartments from \$90 to \$180. Young professionals. university students only. Higgins Management.  
BIRMINGHAM 14 Mile & Pierce. 1 bedroom apartment. modern kitchen. air conditioner. draperies. \$200 per month.  
647-8230

**Buckingham Manor Apt.**  
Birmingham. 2 bedroom. 1 1/2 baths. central air conditioning. Adults. \$215 month.  
MI 7-0195

**400 Apartments to rent**

**For Those Who Want More Than A Roof Over Their Heads**

**CANTON COMMONS**  
FAMILY PLANNED  
TWO BEDROOM APARTMENT HOMES

**End All Maintenance Problems**  
Great family living at a moderate rental. None of the cares, worries and expenses of home ownership. These apartment homes are designed for the comfort of you and your family.  
• Individual air conditioning  
• Completely carpeted  
• Full basement  
• Your own private entrance  
• Laundry facilities available  
• Recreation and play areas  
• Hotpoint Appliances  
Features at NO EXTRA COST  
Your kitchen is completely equipped with a brand new HOTPOINT refrigerator, gas oven and range, and garbage disposal. All kitchen cabinets are furniture finished. All windows, other than basement, are screened.  
**HIGHLAND CONSTRUCTION CO.**  
model plans 779-7300

**FROM \$139 PER MONTH BASED ON INCOME**

**Hours**  
Open daily 11 a.m. to 6 p.m.  
Sat. & Sun. 11 a.m. to 5 p.m.

**400 Apartments to rent**  
SOUTHFIELD schools. 3 bedrooms. carpeting. drapes. appliances. laundry room. garage. fenced yard. \$300 month plus security. 851-3888  
644-6349

**Birmingham**  
One and two Bedrm. Apartments for lease. Very convenient to downtown. All new complex. Includes all kit. appliances. carpeted throughout. Now leasing for Sept. 1 occupancy. No children or pets. From \$225 per month. Chamberlain REALTORS. handled by Bob Tennant. Call 646-6000

**LAKE ORION** new apartments. one bedroom & one 2 bedroom. lake privileges & dock. 683-6046

**NEW APT. VILLAGE GREEN OF PLYMOUTH**  
2 Vacancies. 1 Bedroom AVAILABLE IMMEDIATELY  
455-8100  
BIRMINGHAM FARMS APARTMENTS  
1 Bedroom \$225 225 51-2340

**BLOOMFIELD HILLS**  
2 1/2 BEDROOM apartments at THE FOUR SEASONS. From \$465 per month. If you have enjoyed your home these past years, and now want to relocate, we have the residence to meet your needs. Our apartments are conveniently located for expressway access and shopping. For apartments please call Andy or Margaret. Bank 338-1800  
2945 Woodward Ave.  
SOUTHFIELD MANOR  
Greenfield at 10 1/2 Mile  
Deluxe 3 bedroom apt.  
(or 2 bedroom plus den)  
Newly carpeted. 2 full baths. all appliances. dishwasher. ample closets. storage. pool. carport. close to schools. bank. shopping. children welcome. sorry no pets.  
537-0040

**Village Manor Apts**  
Quaint Oxford Area  
PHASE II. new 1 and 2 bedroom luxury units. Custom option available with units reserved for full occupancy.  
PHASE I. units available for immediate occupancy. 2 baths. walk in closets. private balconies. soundproofed between floors. Secure. electric inter-com and door release. Includes and managed by owner. Includes gas hot water. heat. soft water. shag carpeting. Hotpoint appliances. air conditioning. No pets or children. Economy 1 bedroom at \$155.  
628-4600

**THREE** bedrooms and garage. carpeting. drapes. stove and refrigerator included. \$255 per month. Call 326-5

#### 400 Apartments to rent

WEST OUTER DR. Modern 1-2 bedroom units. A.C. full basement. Reasonable. Manager 531-1000. 531-1000

**BIRMINGHAM PIETY HILL PLACE GRACIOUS LIVING**  
Walking distance to town. 3 bedrooms. 2 baths. Mrs. Turner 642-7537

**THOMPSON BROWN CO.**  
GLENS OF BLOOMFIELD  
Luxurious 2 and 3 bedroom apartments with garages. 14 Mile and Telegraph 642-6220

**ROYAL COACHMAN APARTMENTS**  
GRAND OPENING PHASE V  
Enjoy luxury living in our new 1 and 2 bedroom model featuring shag carpeting, air conditioning, dishwasher disposal, range, refrigerator, private patios, swimming pool and tennis courts.  
One bedroom from \$219 including utilities.  
Two bedroom from \$249  
Monday through Wednesday 1:30 Thursday through Sunday 12-5  
PHONE 689-3090  
2345 Rochester Ct., Troy  
1/2 Mile N. of Maple-Off Rochester Rd.

**IN ROCHESTER**  
Townhouses from \$225 Apts. from \$180  
Children welcome. Call collect 651-9721  
Rochester Park - Oak Hill Apts

**402 Furnished Apts. For Rent**  
LAKE ORION 2 bedroom apartment lake privileges & dock. Beautifully furnished. \$100 per week. By week, month or yearly 693-9694 693-9694

LAKE living 12 miles N. of Ann Arbor. 1 bedroom apartment. \$185 including utilities.  
UPPER furnished 3 rooms and bath. Private entrance, utilities included. Wayne Ford area. \$180 per month. Call 338-9229

**MONTHLY LEASES FURNISHED**  
Excellent location 1 to 2 bedrooms. apt. Linens, dishes, color TV, utilities, air cond. pool. Children - also separate adult bldgs. From \$550

**ROYAL CHAMBERS**  
Manager 851-2417  
CLEAN, small furnished basement apartment. Ideal for single person. All utilities paid. Security deposit. Owner on premises Saturday 3 to 5 P.M. at 11825 Morgan Pike. 642-6600

**CITY OF NORTHBVILLE 100**  
Ranch lower 1 bedroom all furniture very clean \$40 weekly plus utilities and security. Available immediately. 427-8229

**COMPLETELY** furnished downtown Birmingham. short term lease accepted \$330 month. Call Bob Thomson 642-6600

**PUTNEY MEWS**  
FURNISHED TOWNHOUSES  
MONTHLY LEASES  
In Birmingham 9 delightful 2 bedroom townhouses. air conditioned. TV, dishes, linens, complete in every detail. From \$640. Immediate occupancy 644-0832

**IN ROCHESTER** furnished apartment & townhouses from \$400 per month. Call collect 651-9721  
ROCHESTER PARK APTS.  
AT \$430.32 Jefferson East by the water. Next to the Whittier Apts. New furniture, carpeting, all utilities. Stove, refrigerator, air conditioning included at only \$140 per month. Call 824-2556 331-3191

**404 Houses to rent**  
BIRMINGHAM Adams Lincoln area. 2 bedrooms. attic basement. gas heat. Well maintained. \$175 644-2171

**GARDEN CITY** 3 bedroom brick with built in finished ranch kitchen 2 car garage \$250 per month immediate occupancy 559-1520

**REDFORD TWP** 3 bedroom brick basement, no garage \$300 month plus security deposit 334-1163

**PLYMOUTH AREA** excellent location, large lot, 3 bedroom house full basement 1-426-8666

**SOUTHFIELD** Level 3 bedroom ranch home 1 1/2 baths den with fireplace \$275 per month. After 5:30 537-3390

**WARREN & INKSTER** 2 bedroom home. Appliances, carpeted, fenced yard 2 car garage. \$250 month plus security deposit. Immediate occupancy 653-7660

**BIRMINGHAM** 2 bedroom bath near Woodward Full basement, stove & refrigerator. Available immediately \$200 per month plus security. No singles 644-2171

**BIRMINGHAM** 3 bedroom brick finished basement, fenced yard, carpeting, draperies available August 1 \$225 plus security 644-2171

**BEVERLY HILLS** 3 bedroom 1 1/2 bath ranch family room attached garage, nice lot. Available now to December 15 \$425 plus security 644-2171

**TROY** 3 bedroom 3 bath colonial family room large tree lot carpeting, draperies \$350 plus security. Available September 1 651-9721

**BLOOMFIELD VILLAGE** 3 bedroom 4 1/2 bath colonial family room, library, 3 car garage, central air conditioning. Located in one of the finest neighborhoods in Bloomfield \$950 per month on lease plus security 714-9458

**RENOVATED** house for rent in Birmingham three bedrooms 1 1/2 baths, central air conditioning, 2 car garage. Family preferred. A.M. 6-P.M. 113-0535, after 6 P.M. 368-1200

**SEVEN** room house 16675 Meade Rd. Near 6 Mile & Northville Rd. \$140 month. Adults only. Will be shown Saturday afternoon 642-6600

**ROCHESTER** 3 bedroom older home, excellent condition, carpeted living room, dining room, breakfast room, remodeled kitchen, 2 car garage. \$300 monthly, \$350 security deposit. Lease 651-9721

**GARDEN CITY** on large lot 3 bedroom older home \$150 per month, after 4 pm. 714-9458

**LAHSE** Peppert Children welcome. sater available 2 bedrooms, some furniture, lovely yard. \$41 weekly Security 255-5443

**THREE** Bedroom ranch, Gard. City, available August 28th. \$270 month. \$450 security deposit. 589-8139

**412 Townhouses Condominiums to rent**  
**TOWNHOUSE APARTMENTS**  
Rochester Area  
For information PHONE: 652-0000 Noon to 5 p.m. Monday through Friday.  
On Ave Road between Livonia and Rochester Roads  
Specious townhouses. Club house and pool. Excellent schools.  
Cooperative and rentals available. Upfurnished Michigan families.  
Sponsored by the MICHIGAN CREDIT UNION LEAGUE  
Equal Opportunity in Housing

#### 404 Houses to rent

3900 Sq. Ft. COLONIAL Farmington Hills. Immediate occupancy. 642-6600

**3 BEDROOM RANCH**, with central air, basement. Large tree lot in Beverly Hills. Call Bob Lyndall 642-6600

**chamberlain 626-9100**  
OUTER DRAISHER area. lovely 2 bedroom, drive and garage. For information call Menken Realty 252-7000

**SOUTHFIELD** schools, 3 bedroom, carpeting, drapes, appliances, laundry room, garage, fenced yard. \$300 month plus security. 651-3558 644-5000

**PLYMOUTH** 5 room house newly decorated, \$185 a month plus security. Evenings and weekends. 476-4616 421-4471

**GARDEN CITY** 3 bedroom brick ranch. Family room, 2 1/2 car garage. Basement with bar. Fenced 1 1/2 baths. Patio deck. Stove & dishwasher. No House Pets. \$325 month 1 year lease 261-7827

**RENTAL SPECIALIST**  
Has executive home rentals in Lathrup, Southfield, Pleasant Ridge 268-7242

**SCHOOLCRAFT** Outer Dr. newly decorated 2 bedroom bungalow. \$175 month plus security deposit. References 222-8528

**COMFORTABLE RANCH**, on large, peaceful lot. 3 Bedrooms, library & huge screened porch. Excellent location. Birmingham school. \$450 a month 642-6600

**LUXURIOUS COLONIAL**, Attractive, professionally furnished house. 4 Bedrooms, 2 1/2 baths, den & fireplace family room. Fully equipped kitchen. (first floor laundry) \$600 a month. Ralph Manuel Assoc. 1821 W Maple Rd. Birmingham 647-1106 742-2764

**WEST BLOOMFIELD** prestige area. 3 bedroom ranch family room. 2 car garage. attractive yard. Walk to Birmingham schools. \$250 per month. 851-0783

**MIDDLEBELT** 3224 on Pine Lake. Bloomfield Hills. 3 bedrooms, furnished. Carpet May occupancy. Also 3 bedroom house furnished. unfurnished. Winter yearly appointments. evenings. 682-2444

**WESTLAND** 2 bedroom with garage, carpeted, references \$220 monthly. \$220 deposit. Child welfare. 742-2764

**LATHRUP VILLAGE** 18755 Cambridge of 11 Mile, W. of Southfield. 4 bedroom ranch 3 baths, full kitchen, fireplace, carpeted, finished basement. 2 car attached garage. Central air. Immediate occupancy. Option to buy. 742-2764

**BEVERLY HILLS** 4 bedroom brick 2 1/2 baths, garage basement. Rent with option 588-4700

**PLYMOUTH** 3 large bedrooms, fireplace, 2 car garage, couple with child. No pets. \$285 month. GA 14913

**BIRMINGHAM AREA**, elegant 4 bedroom, 3 1/2 baths, fireplace, dining room, carpeted kitchen plus 3 full baths. Plenty of privacy with fenced rear yard. Walking distance to schools, public transportation. \$625 month 642-6600

**REDFORD** 2 bedroom stone refrigerator, drapes, heat and gas paid. Also 3 bedroom tri-level BR 3-0223, 272-4927 1-437-6167

**MIDDLEBELT AREA** 3175 monthly, 1 1/2 bath, 8 room home. Kids pet welcome. Appliances, tiled base. Newly decorated. (x28) Tip Top Rentals 835-3240

**LARGE** 3 bedroom home \$145 monthly, children OK, appliances, tiled basement. Newly decorated. (x382) Tip Top Rentals 835-3240

**REDFORD AREA** \$125 monthly, appliances, tiled base. Appliances tiled base. Appliances tiled base. (x185) Tip Top Rentals 835-3240

**CUTE** Doll house \$140 monthly. Stove refrigerator, large fenced yard, new school shopping. (x182) Tip Top Rentals 835-3240

**LARGE** 4 bedroom farmhouse \$150 monthly. Kids and pet welcome. Basement, large barn 5 acres. (x85) Tip Top Rentals 835-3240

**TELEGRAPH AREA** \$100 monthly. Sharp 5 room house. Stove refrigerator, carpeted, large yard. Near school shopping. (x800) Tip Top Rentals 835-3240

**LOVELY** 3 bedroom 2 baths, air conditioned ranch. Fireplace, family room, dishwasher, carpeting. Near Bloomfield schools. Wing Lake privileges. No pets \$575 626-5122

**UTILITIES** paid \$130 monthly. Paid, stove, refrigerator, dishwasher, (x379) Service fee RENT. AID 537-4600

**LEAVING TOWN!**  
Don't Want To Sell? Consult us about our rental and management service. Also check our rental with option to buy plan 368-1200

**GOODE REAL ESTATE**  
(111) N Woodward MI 7-1898  
FIVE acres \$175, utilities paid, spacious 4 bedroom home basement, garage. Kids pet okay (x394) Service fee RENT AID 537-4600

**SOUTHFIELD AREA**, \$170, lovely 5 room home, stove, refrigerator, kids pet welcome (x380) Service fee RENT AID 537-4600

**SUBURBAN** \$165, completely remodeled, stove, refrigerator, children okay (x182) Service fee RENT AID 537-4600

**HOUSE** for rent for small family. Furnished or unfurnished, 1 or 2 master ladies. Nice ranch home in a very nice area. Call between 9 am and 11 am. Ask for Peter 421-1966

**OPEN MON THRU FRI**  
AND SUN 1-5 PM  
729-3328  
TROY THREE bedroom ranch, central air, pool. Call 689-2814, or 624-8855

**SALE**, Aug. 1-2, 10 Baby's items never used. Baby needs, crystal, and decorative items. Linens, records vacuum cleaner, all in very good condition. 1322 Williams, 5 Mile Rd. One block west of Levan. 322-4399

**WELLESLEY TOWNHOUSES CO-OPERATIVE**  
1, 2, 3 BEDROOM TOWNHOUSES FROM \$128 PER MONTH  
Includes Maintenance, appliances, full basement, community building, all utilities except electric. Plus a large % of monthly payments are tax deductible.

**OFFICE** 35641 Smith, Romulus. Much Located on Wayne Rd. between Ecorse and Wick Rd. One mile from 1-94

**414 Florida Rentals**  
Rent or sale. Hillsboro Beach. Pompano, ocean front. Co-op apts. two 1 bedroom units. Accommodates 5 people. \$500 cash. GA 17-683

**ON GULF COAST**, Sanibel Island, 2 bedrooms, fully furnished, rent. Weekly or monthly 338-3773

**FOR RENT**  
2 and 3 Bedroom Condominiums  
New - Lower Rents  
IMMEDIATE OCCUPANCY  
Appliances fully carpeted. (choice of colors)  
FURNISHED MODEL  
WESTLAND  
729-8660

**NORTHVILLE** 3 bedroom luxury townhouse. Air conditioning, fire - burglar alarm systems. 2 natural fireplaces. Walk to schools, shopping, bus. Children accepted \$400 month. References 356-4439

**414 Florida Rentals**  
Rent or sale. Hillsboro Beach. Pompano, ocean front. Co-op apts. two 1 bedroom units. Accommodates 5 people. \$500 cash. GA 17-683

**ON GULF COAST**, Sanibel Island, 2 bedrooms, fully furnished, rent. Weekly or monthly 338-3773

#### 414 Florida Rentals

CLEARWATER area, on Gulf, furnished, 2 bedroom, 2 bath. Prefer November thru April, available now. Owner. 831-9273

**PORT MYERS** Beach Florida, completely furnished, 2 bedrooms, 2 baths, condominium overlooking pool, cabana, golf, tennis and laundry, color TV. 831-9273

**GOLF Club Villa**, deluxe 2 bedroom, 2 baths, furnished, 2 courses, swim, tennis, Newport Richie. 831-9273

**LARGO** 1/2 hour from Tampa Airport, Indian Rocks Beach area, no intracastal. New, furnished, cond. 2 bedroom, 2 bath, screened balcony, color TV, covered parking, 2 pool, tennis, fishing & boat dock. Close to 8 golf courses good restaurants, shopping malls, points of interest. Disney World. 831-9273

**MARATHON KEY** 125 miles south of Miami. Diving, fishing, golf and tennis. New 2 bedroom, 2 bath, covered with swimming pool. 731-5248

**FT MYERS** Beach 2 bedroom beach front condo. Sleeps 6. Pool, tennis, adjacent golf course, off season rates. 831-9273

**TRAVELER** City area, Lake. Modern 2 bedroom furnished lakefront. \$110 a week per family. Aug 17 and 24 available, and all of September. No pets. 725-4430 or 616-275-7689

**HOUGHTON** Lake, on the Lake. Sleeps 6, furnished except linens. Opening Aug 18 to 17, 24 to 31. All 30 Labor Day weekend. Boats and showers. No weekend calls. GA2-5577

**LAKE CHARLEVOIX** Modern cottage, sleeps 6, sauna, fireplace. Aug 24 through Sept 2 \$130. 533-5428 533-7272

**Rent ACAPULCO Lease**  
1 to 3 bedroom A/C VILLAS on the BAY Maid Service, private pools, romantic view 636-9559

**PORT BRUCE** Ontario, choice location, clear water, private beach. 3 bedrooms, \$175 weekly, before Aug 3 or after Aug 9. 398-1634

**LAKE CHARLEVOIX** Cottages for rent on West side. With boat. For information call 535-9933

**LAKE CHARLEVOIX** Cottages for rent, the sporting family. Access to Lake Michigan for trout and coho fishing. Swimming and boating facilities. Golf Course near by. For information call East Jordan, Michigan 1-616-356-7189

**LAKE LEELENAU** housekeeping for rent. August 21 through August 31 and August 24 through LEELENAU RUSTIC RESORT, Cedar Hill 49821

**616-228-5900**  
**JAMAICA**  
West Indies Villas (2)  
Privately Owned, New, Beautiful One 3 bedroom completely staffed. Both Have Private Pools.  
North Shore, Seaside  
By the Week, Month  
Days 644-9120 Even 673-4888

**HIGGINS LAKE** cottage, 2 bedrooms, shower, boat, by week or month after 6 464-6573

**NEW Contemporary** 3 bedroom home near Harbor Springs, available August 21 through August 31. Two bath setting, sleeps eight, two baths, fireplace two decks, every thing new. Tennis courts, heated pool and riding stables available. Birchwood Farms Estate. Ask for 16-588-5156

**THE BRUSS RESORT**, Open Peninsula, 2 bedroom cottages, open available Aug 17th thru 24th. Also openings Aug 31st. 906-586-3792

**BLACK LAKE MODERN** cottage, lake, safe sandy beach, 300 ft. frontage. Available August, 24th. \$15 week. 474-0319

**LAKE CHARLEVOIX**  
1, 2 and 3 bedroom homes and condominiums on magnificent white sand beach, for rent by week or month.  
VILLA NUOVA KE7-1144

**FLORIDA**, Naples Beautiful new Condominium, two bedroom two full baths, two golf courses, tennis courts and pools. Available weekly or monthly. 773-9199

**COTTAGES** for rent on Otsego Lake by the week, opening dates August 27 through August 31. Call 517-732-5279, Gaylor Mich after 5 00 P.M.

**LAKE ORION**  
Furnished lakefront cottage with boat, good swimming, no pets 693-2557

**MOBILE HOME SPACES** Available, first month's rent free. Show mobile Village 722-4344

**PLEASANT** room for refined elegant gentleman. References Birmingham 427-4624

**WESTLAND** room with kitchen privileges in nice ranch home for semi retired gentleman. Call between 9 30 a.m. & 11 30 a.m. 421-1966

**LARGE** comfortable room for business man. Private bath and kitchen 644-1997

**ATTRACTIVE** first floor front room home, Bloomfield Hills near 1-75 and Square Lake Rd. Gentleman, private entrance, no cooking. 659-0812

**SOUTHFIELD**, 10 Mile area. Private bath, clean and quiet atmosphere. Employed and reliable gentleman. Large carpeted bedroom. Private parking. 527-4624

**Attractive** semi efficiency, private entrance, cooking and laundry facilities. Birmingham area 547-6445 338-9652

**WILL** care for refined elderly lady in my home. Room and board, \$375 month. 268-8849

**ROOMS** for rent, men only, no drinking, 267 W. Ann Arbor Trail, Plymouth 644-1997

**ROOMS** for rent, use of entire home, washing done, elderly, young male or female. Desirable neighborhood. Mother with child. 478-0174

**ROOM** with kitchen privileges for mature working woman. 54-1-3348 Plymouth 659-0812

**422 Commercial Industrial to rent**  
ROCHESTER industrial building, 1200 sq. ft. South St. location. Call evenings. 661-4187

**STORAGE** building 1,000 sq. ft. with 3 overhead doors, 1 1/2 car. Grand River & Orchard Lake Rd. 476-3273

**WIXOM**  
Commercial building for lease, of 5000 sq. ft. Approx. 1500 sq. ft. Call Jack Hickox 642-1222 261-4776

**SMALL** building at 1834 S. Woodward, in Birmingham, for retail or offices. \$350 month. Call John Muller. 645-2440

**CANTON TWP** Ford Rd. and construction, across from major shopping center next to K-Mart. 647-6500

**424 Office-Business Space to rent**  
NEW OFFICE SUITE  
630 sq. ft. for lease. Air conditioned, parking, private lav. 34171 Schoolcraft, Livonia 522-7441

#### 424 Office-Business Space to rent

PRIME LOCATION available immediately. 15 Mile and Lusher. 650 Sq. Ft. Contact: J. Swider. 645-9780

**MEADOWBROOK PLAZA**  
16 MILE ROCHESTER RD  
Medical or Professional office space for lease. Approximately 670 sq. ft. Contact: J. Swider. 645-9780

**388-1060**  
STORE for rent, 25 S Main St. near 14 Mile, Clawson. Ideal for retail, manufacturers rep or office. 1600 sq. ft., ample parking. LI 1-4198

**BIRMINGHAM-2** luxurious modern office suites, 325 and 340 sq. ft. All deluxe features. Secretarial and telephone service available. 877 S. Adams Rd. 642-8271

**PARKLANE TOWERS**-Dearborn EX-CELL-0 BLDG-TROV S. ADAMS SQ-Birmingham  
PRIVATE office in plush 10 office suite with professional secretarial staff serving our tenants only. The finest most complete single or double office arrangements anywhere. Executive Group Inc. 271-8550 649-1500

**SUBLET** 1340 Sq. Ft. Office Space in Southfield On Greenfield, bet 12 & 13 Mile. Call: 537-2580

**IMMEDIATE OCCUPANCY 5 LOCATIONS**  
Livonia-Southfield-N.W. Detroit Includes all services, electricity, gas heat and air conditioning. 2 room suite \$135-180 mo. 44 room suite \$250-400 mo. 14,000 sq ft on 1 floor. \$5 sq ft. 3200 sq ft on 1 floor. \$150 mo. CALL TODAY 9-5

**HILLSIDE MGMT** KE 7-2140 17421 Telegraph Rd. Suite 105 FURNISHED and unfurnished offices, air conditioned, carpeted, utilities included. Walled Lake area. 624-7799

**DEARBORN HTS.**  
3 offices suitable for medical or professional clinic. Fronting Warren Ave. Rent, lease or trade. Call Betty Gaber. 678-3255

**278-0055**  
REAL ESTATE SALES CORP  
No expelatives to delete at TEL-NINE OFFICE PLAZA

No traffic problems to cause. Ideal office space. Even decorator appointed suite, if you wish. 24225 W. 9 Mile Rd. 's block West of Telegraph Southfield, Visist or phone after 5 PM. 646-5291

**P. Kopman** at 352-1290  
MEDICAL Building, Attractive 915 Sq. Ft. suite in Lathrup Village Building located at 18211 12 Mile Rd. West of Southfield Road and is entirely occupied by physicians. Excellent air conditioned with stereo. Daily janitorial service. All utilities and full maintenance. 642-9795

**ATTENTION!**  
Doctors & Offices  
Uncramped Offices  
Unusually Offices  
From 300 sq ft to 1300 sq ft. All modern and new. Will divide to suit. Brokers 100% protected. PAULINE BLOCH, OWNER 399-3838

**SMALL Building** at 1834 S. Woodward, in Birmingham, suitable for retail or offices. \$350 month. Call John Muller. 645-2440

**New Office Suite**  
630 Sq. Ft. For Lease  
Air Conditioned  
Parking  
Private Lav  
34171 Schoolcraft 522-7441

LIVONIA office suites, available, 650 Sq. Ft. to 1200 Sq. Ft. located in Livonia office Pavilion, directly across from Livonia Mall, fully serviced office, including elevator. Area to be completed and decorated to your specs. For further information, call Carol Miller. 548-5320

**IN SOUTHFIELD'S MOST BEAUTIFUL OFFICE BLDG**  
Last 2 room suite left. Vacated by tenant who needed larger suite. This suite has:  
Instant Hot Water  
Built-in Credenza  
Special Carpeting  
Different Ceiling & Walls  
All at the same price as the other suites. Visit us at 24225 W. 9 Mile Rd. 's block W. of Telegraph, or call 353-1290

**IDEAL** for Retail, Manufacturer's Rep or offices. 1,600 sq. ft. Ample parking. 25 S Main St. 541-1833

**BIRMINGHAM MEDICAL SPACE**  
IMMEDIATELY AVAILABLE  
900 Car Adiacent Parking SHOPS AND SERVICES  
Call Mickey Tobor 559-2000  
CHOSTAK BROS. & CO

**CHIROPRACTIC OFFICE**  
Vacated after 50 years. 600 sq. ft. available. \$220 monthly. 647-8054

**1000 UNIVERSITY ROCHESTER**  
NEW PRIME OFFICE SPACE  
Medical or other professional offices. 2300 sq. ft. to 2300 sq. ft. utilities, air, carpeting, drapes, janitorial and excellent parking. 651-5471

**IDEAL** for professional. Excellent location & parking. 860 W. Long Lake Rd. 527-1920

**ETON OFFICE PLAZA CROOKS-MAPLE**  
2 & 3 room suites from \$160. Immediate occupancy, near 1-75. Carpeted, drapes, janitorial service, utilities. 35

### 500 Help Wanted

**Fitter - Seamstress**  
Experienced in better Ready To Wear. Full time, many benefits.  
CALL MRS. ZETYE  
MI 7-1300

**Trainee Assistant Manager**  
An individual who can quickly become the assistant manager of our office. Experience preferred but not necessary. Good salary and outstanding employee benefits. General Finance 13523 Michigan Ave. Dearborn, Mich. Phone 466-7100.  
An Equal Opportunity Employer  
**FULL TIME** custodian, Livonia Family Y. salary plus fringe, full time, apply in person 10:30 AM to 3:30 PM Book Distributors, 33300 Capitol, Livonia

**WE WANT YOU**  
If you are an ambitious young woman with the ability to develop and express your hair for fashion. Excellent management and sales opportunities open for full and part time. Applications are being accepted when you apply in person to Ms. Martin, August 1, 6 to 8 pm, and August 2, 11 to 1 am and 6 to 8 pm

### FADS 'n' FASHIONS

**Birmingham**  
100 W. Maple  
**EXPERIENCED** carpenter wanted for trim and light carpenter work. Small fire repairs, misc work. 851-7750  
**EXPERIENCED** WAITRESSES full or part time, good pay, good tips apply Livonia Mall Cones Island, 7 Mile, Middlebelt

**DONUT GIRL**  
Immediate Openings  
Days, Afternoon, Midnights  
Uniform furnished  
Paid Vacation  
Apply in Person Only

**DONUT STOP** 20745  
Farmington Rd.  
Farmington Mich.  
(Corner 8 Mile Farmington Rd.)

**CASHIER** part time, must be neat and pleasant. See Cindy, Jas. Kar Wash, Orchard Lake and Grand River Farmington  
**EXPERIENCED** Maintenance man to assist chief engineer. High rise apartment complex, 5 1/2 days. Apply in person 20875 Lahser near 8 Mile

**EXPERIENCED**  
**MAINTENANCE MAN**  
Full Time For Mobile Homes  
Apply in Person  
41275 Old Michigan Ave., Wayne  
722-4343  
**EXPERIENCED** Cashier, apply in person 5 & G Sporting Goods 2215 S Telegraph Pontiac 338-7121

### 500 Help Wanted

### NEW OFFICE OPENING FOR

**KELLY SERVICES IN PLYMOUTH**  
TEMPORARILY FRIDAY AUGUST 2nd  
306 S. Main, (right across from Kellogg Park and above Del's Shoes.)  
**WE NEED MEN & WOMEN NOW**  
So come to our new location right away and put in your application.

### KELLY INDUSTRIAL

### SALES/INVENTORY REPRESENTATIVE

- Excellent Salary
- Plus Commission
- Car Plus Mileage

Must be willing to travel around the state. At least one night a week out of town. All travel and motel expenses are company paid.

### Nor-Les Sales

674-4101

### RESTAURANT MANAGEMENT

We have immediate openings in the West Suburban area to join Burger King's management team. We are selective in who we hire but at the same time, we offer an excellent program of development and opportunity including:

- Management training program both in store and by professional trainers in classroom environment
  - Excellent benefit program including free medical and life insurance, 100% educational assistance, profit sharing, vacation, retirement program
  - More than competitive starting salaries and salary administration program
  - Realistic opportunity for advancement for the top performers
- We want people who are willing to work hard and are able to keep pace with one of the most dynamic businesses in the country. We require individuals with a High School diploma and 1 year of college or an excellent work background.

Please call  
mornings or late afternoons  
for interview appointment

PHONE: 278-4894



### 500 Help Wanted

**BAR MAID**, full time, part time, must be neat, pleasant, apply in person. PLYMOUTH BOWL, 4075 Plymouth Rd. Plymouth Mich.

### TRUCK DRIVER

Start \$3.00 an hour. Must have chauffeur license to drive State Van Plymouth area. Respond to Box 450, Observer and Eccentric, 36251 Schoolcraft, Livonia, Mich. 48150

**JANITOR**, full-time nights, must be neat, pleasant, apply in person. PLYMOUTH BOWL, 4075 Plymouth Rd. Plymouth Mich.  
**WAITRESS**, full or part time, excellent tips. Apply in person between 2 and 4 pm Monday thru Friday. Blakeney's Ranch House, 36251 Grand River Farmington 352-7200

**FOOD SERVICE**  
Wanted Lady  
For Night Shift  
Paid Vacation & Holidays & Life Insurance.  
If interested  
Call 453-3670

**OFFICE CLEANING** and some gardening, \$2 per hour, 4 hours per day. Grand River and Beech Rd. KE 3-9124  
**GENERAL** warehouse work, must be over 18 and physically fit. 356-7200

### MAKE READY

Department of Printing Company located in Redford Twp. has an immediate opening for a Young Woman to do various duties. Experience preferred but not necessary. Call John  
255-1200

**GIRL** wanted for Industrial Laundry sorting and folding of clean garments 40 hours week 18 years or older. Troy 643-9210

**SUBURBAN DRIVER**  
Dependable Driver Route man needed for the Detroit Metropolitan area. Must have knowledge of the city, outgoing personality and ability to work with customers. Neat clean appearance. Full fringe benefits and top salary to hard working individual. Call  
635-2400

**TRUCK DRIVER**  
Medium sized manufacturing plant has opening. Permanent employment for truck driver. Experience driving tractor trailer required.  
CALL FOR APPOINTMENT  
ADEL INDUSTRIES  
1-96 at Novi Rd. Novi  
349-6300  
Mr. Jerry Schothoef

**SHORT ORDER COOK**, experienced only. Apply in person. Palace Restaurant 12881 Greenfield, 635-2400

**EXPERIENCED** Short Order Cook willing to train for Assistant Manager position. Between 25 and 40 Apply in person. Palace Restaurant 12881 Greenfield, 635-2400

### MANAGER MGR. TRAINEE

Salary and commission, gas station experience preferred. Apply mornings only. Tulsa Oil Corp.  
931-1350  
COUNTER WORK  
18 or over Full and Part time Apply in Person 5pm 6pm Bell, 1327 S Main St. Plymouth

**SERVICE** station attendant. Boron Oil Co. Grand River and Drake

### 500 Help Wanted

### NEW OFFICE OPENING FOR

**KELLY SERVICES IN PLYMOUTH**  
TEMPORARILY FRIDAY AUGUST 2nd  
306 S. Main, (right across from Kellogg Park and above Del's Shoes.)  
**WE NEED MEN & WOMEN NOW**  
So come to our new location right away and put in your application.

### KELLY INDUSTRIAL

### SALES/INVENTORY REPRESENTATIVE

- Excellent Salary
- Plus Commission
- Car Plus Mileage

Must be willing to travel around the state. At least one night a week out of town. All travel and motel expenses are company paid.

### Nor-Les Sales

674-4101

### RESTAURANT MANAGEMENT

We have immediate openings in the West Suburban area to join Burger King's management team. We are selective in who we hire but at the same time, we offer an excellent program of development and opportunity including:

- Management training program both in store and by professional trainers in classroom environment
  - Excellent benefit program including free medical and life insurance, 100% educational assistance, profit sharing, vacation, retirement program
  - More than competitive starting salaries and salary administration program
  - Realistic opportunity for advancement for the top performers
- We want people who are willing to work hard and are able to keep pace with one of the most dynamic businesses in the country. We require individuals with a High School diploma and 1 year of college or an excellent work background.

Please call  
mornings or late afternoons  
for interview appointment

PHONE: 278-4894



### 500 Help Wanted

**(3) Automatic Screw machine operators**, Davenport experience. \$5-\$8. 60 hour week Paid benefits. Livonia area  
Westland Employment 427-6480

### TRUCK DRIVER

Start \$3.00 an hour. Must have chauffeur license to drive State Van Plymouth area. Respond to Box 450, Observer and Eccentric, 36251 Schoolcraft, Livonia, Mich. 48150

**JANITOR**, full-time nights, must be neat, pleasant, apply in person. PLYMOUTH BOWL, 4075 Plymouth Rd. Plymouth Mich.  
**WAITRESS**, full or part time, excellent tips. Apply in person between 2 and 4 pm Monday thru Friday. Blakeney's Ranch House, 36251 Grand River Farmington 352-7200

**FOOD SERVICE**  
Wanted Lady  
For Night Shift  
Paid Vacation & Holidays & Life Insurance.  
If interested  
Call 453-3670

**OFFICE CLEANING** and some gardening, \$2 per hour, 4 hours per day. Grand River and Beech Rd. KE 3-9124  
**GENERAL** warehouse work, must be over 18 and physically fit. 356-7200

### MAKE READY

Department of Printing Company located in Redford Twp. has an immediate opening for a Young Woman to do various duties. Experience preferred but not necessary. Call John  
255-1200

**GIRL** wanted for Industrial Laundry sorting and folding of clean garments 40 hours week 18 years or older. Troy 643-9210

**SUBURBAN DRIVER**  
Dependable Driver Route man needed for the Detroit Metropolitan area. Must have knowledge of the city, outgoing personality and ability to work with customers. Neat clean appearance. Full fringe benefits and top salary to hard working individual. Call  
635-2400

**TRUCK DRIVER**  
Medium sized manufacturing plant has opening. Permanent employment for truck driver. Experience driving tractor trailer required.  
CALL FOR APPOINTMENT  
ADEL INDUSTRIES  
1-96 at Novi Rd. Novi  
349-6300  
Mr. Jerry Schothoef

**SHORT ORDER COOK**, experienced only. Apply in person. Palace Restaurant 12881 Greenfield, 635-2400

**EXPERIENCED** Short Order Cook willing to train for Assistant Manager position. Between 25 and 40 Apply in person. Palace Restaurant 12881 Greenfield, 635-2400

### MANAGER MGR. TRAINEE

Salary and commission, gas station experience preferred. Apply mornings only. Tulsa Oil Corp.  
931-1350  
COUNTER WORK  
18 or over Full and Part time Apply in Person 5pm 6pm Bell, 1327 S Main St. Plymouth

**SERVICE** station attendant. Boron Oil Co. Grand River and Drake

### 500 Help Wanted

### NEW OFFICE OPENING FOR

**KELLY SERVICES IN PLYMOUTH**  
TEMPORARILY FRIDAY AUGUST 2nd  
306 S. Main, (right across from Kellogg Park and above Del's Shoes.)  
**WE NEED MEN & WOMEN NOW**  
So come to our new location right away and put in your application.

### KELLY INDUSTRIAL

### SALES/INVENTORY REPRESENTATIVE

- Excellent Salary
- Plus Commission
- Car Plus Mileage

Must be willing to travel around the state. At least one night a week out of town. All travel and motel expenses are company paid.

### Nor-Les Sales

674-4101

### RESTAURANT MANAGEMENT

We have immediate openings in the West Suburban area to join Burger King's management team. We are selective in who we hire but at the same time, we offer an excellent program of development and opportunity including:

- Management training program both in store and by professional trainers in classroom environment
  - Excellent benefit program including free medical and life insurance, 100% educational assistance, profit sharing, vacation, retirement program
  - More than competitive starting salaries and salary administration program
  - Realistic opportunity for advancement for the top performers
- We want people who are willing to work hard and are able to keep pace with one of the most dynamic businesses in the country. We require individuals with a High School diploma and 1 year of college or an excellent work background.

Please call  
mornings or late afternoons  
for interview appointment

PHONE: 278-4894

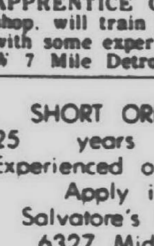

### 500 Help Wanted

**SERVICE STATION** help wanted, full time, light mechanical experience necessary. Mattson Shell Service 585-6555

### TRUCK DRIVER

Start \$3.00 an hour. Must have chauffeur license to drive State Van Plymouth area. Respond to Box 450, Observer and Eccentric, 36251 Schoolcraft, Livonia, Mich. 48150

**JANITOR**, full-time nights, must be neat, pleasant, apply in person. PLYMOUTH BOWL, 4075 Plymouth Rd. Plymouth Mich.  
**WAITRESS**, full or part time, excellent tips. Apply in person between 2 and 4 pm Monday thru Friday. Blakeney's Ranch House, 36251 Grand River Farmington 352-7200

**FOOD SERVICE**  
Wanted Lady  
For Night Shift  
Paid Vacation & Holidays & Life Insurance.  
If interested  
Call 453-3670

**OFFICE CLEANING** and some gardening, \$2 per hour, 4 hours per day. Grand River and Beech Rd. KE 3-9124  
**GENERAL** warehouse work, must be over 18 and physically fit. 356-7200

### MAKE READY

Department of Printing Company located in Redford Twp. has an immediate opening for a Young Woman to do various duties. Experience preferred but not necessary. Call John  
255-1200

**GIRL** wanted for Industrial Laundry sorting and folding of clean garments 40 hours week 18 years or older. Troy 643-9210

**SUBURBAN DRIVER**  
Dependable Driver Route man needed for the Detroit Metropolitan area. Must have knowledge of the city, outgoing personality and ability to work with customers. Neat clean appearance. Full fringe benefits and top salary to hard working individual. Call  
635-2400

**TRUCK DRIVER**  
Medium sized manufacturing plant has opening. Permanent employment for truck driver. Experience driving tractor trailer required.  
CALL FOR APPOINTMENT  
ADEL INDUSTRIES  
1-96 at Novi Rd. Novi  
349-6300  
Mr. Jerry Schothoef

**SHORT ORDER COOK**, experienced only. Apply in person. Palace Restaurant 12881 Greenfield, 635-2400

**EXPERIENCED** Short Order Cook willing to train for Assistant Manager position. Between 25 and 40 Apply in person. Palace Restaurant 12881 Greenfield, 635-2400

### MANAGER MGR. TRAINEE

Salary and commission, gas station experience preferred. Apply mornings only. Tulsa Oil Corp.  
931-1350  
COUNTER WORK  
18 or over Full and Part time Apply in Person 5pm 6pm Bell, 1327 S Main St. Plymouth

**SERVICE** station attendant. Boron Oil Co. Grand River and Drake

### 500 Help Wanted

### NEW OFFICE OPENING FOR

**KELLY SERVICES IN PLYMOUTH**  
TEMPORARILY FRIDAY AUGUST 2nd  
306 S. Main, (right across from Kellogg Park and above Del's Shoes.)  
**WE NEED MEN & WOMEN NOW**  
So come to our new location right away and put in your application.

### KELLY INDUSTRIAL

### SALES/INVENTORY REPRESENTATIVE

- Excellent Salary
- Plus Commission
- Car Plus Mileage

Must be willing to travel around the state. At least one night a week out of town. All travel and motel expenses are company paid.

### Nor-Les Sales

674-4101

### RESTAURANT MANAGEMENT

We have immediate openings in the West Suburban area to join Burger King's management team. We are selective in who we hire but at the same time, we offer an excellent program of development and opportunity including:

- Management training program both in store and by professional trainers in classroom environment
  - Excellent benefit program including free medical and life insurance, 100% educational assistance, profit sharing, vacation, retirement program
  - More than competitive starting salaries and salary administration program
  - Realistic opportunity for advancement for the top performers
- We want people who are willing to work hard and are able to keep pace with one of the most dynamic businesses in the country. We require individuals with a High School diploma and 1 year of college or an excellent work background.

Please call  
mornings or late afternoons  
for interview appointment

PHONE: 278-4894

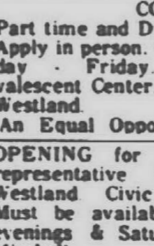

### 500 Help Wanted

**SERVICE STATION** help wanted, full time, light mechanical experience necessary. Mattson Shell Service 585-6555

### TRUCK DRIVER

Start \$3.00 an hour. Must have chauffeur license to drive State Van Plymouth area. Respond to Box 450, Observer and Eccentric, 36251 Schoolcraft, Livonia, Mich. 48150

**JANITOR**, full-time nights, must be neat, pleasant, apply in person. PLYMOUTH BOWL, 4075 Plymouth Rd. Plymouth Mich.  
**WAITRESS**, full or part time, excellent tips. Apply in person between 2 and 4 pm Monday thru Friday. Blakeney's Ranch House, 36251 Grand River Farmington 352-7200

**FOOD SERVICE**  
Wanted Lady  
For Night Shift  
Paid Vacation & Holidays & Life Insurance.  
If interested  
Call 453-3670

**OFFICE CLEANING** and some gardening, \$2 per hour, 4 hours per day. Grand River and Beech Rd. KE 3-9124  
**GENERAL** warehouse work, must be over 18 and physically fit. 356-7200

### MAKE READY

Department of Printing Company located in Redford Twp. has an immediate opening for a Young Woman to do various duties. Experience preferred but not necessary. Call John  
255-1200

**GIRL** wanted for Industrial Laundry sorting and folding of clean garments 40 hours week 18 years or older. Troy 643-9210

**SUBURBAN DRIVER**  
Dependable Driver Route man needed for the Detroit Metropolitan area. Must have knowledge of the city, outgoing personality and ability to work with customers. Neat clean appearance. Full fringe benefits and top salary to hard working individual. Call  
635-2400

**TRUCK DRIVER**  
Medium sized manufacturing plant has opening. Permanent employment for truck driver. Experience driving tractor trailer required.  
CALL FOR APPOINTMENT  
ADEL INDUSTRIES  
1-96 at Novi Rd. Novi  
349-6300  
Mr. Jerry Schothoef

**SHORT ORDER COOK**, experienced only. Apply in person. Palace Restaurant 12881 Greenfield, 635-2400

**EXPERIENCED** Short Order Cook willing to train for Assistant Manager position. Between 25 and 40 Apply in person. Palace Restaurant 12881 Greenfield, 635-2400

### MANAGER MGR. TRAINEE

Salary and commission, gas station experience preferred. Apply mornings only. Tulsa Oil Corp.  
931-1350  
COUNTER WORK  
18 or over Full and Part time Apply in Person 5pm 6pm Bell, 1327 S Main St. Plymouth

**SERVICE** station attendant. Boron Oil Co. Grand River and Drake

### 500 Help Wanted

### NEW OFFICE OPENING FOR

**KELLY SERVICES IN PLYMOUTH**  
TEMPORARILY FRIDAY AUGUST 2nd  
306 S. Main, (right across from Kellogg Park and above Del's Shoes.)  
**WE NEED MEN & WOMEN NOW**  
So come to our new location right away and put in your application.

### KELLY INDUSTRIAL

### SALES/INVENTORY REPRESENTATIVE

- Excellent Salary
- Plus Commission
- Car Plus Mileage

Must be willing to travel around the state. At least one night a week out of town. All travel and motel expenses are company paid.

### Nor-Les Sales

674-4101

### RESTAURANT MANAGEMENT

We have immediate openings in the West Suburban area to join Burger King's management team. We are selective in who we hire but at the same time, we offer an excellent program of development and opportunity including:

- Management training program both in store and by professional trainers in classroom environment
  - Excellent benefit program including free medical and life insurance, 100% educational assistance, profit sharing, vacation, retirement program
  - More than competitive starting salaries and salary administration program
  - Realistic opportunity for advancement for the top performers
- We want people who are willing to work hard and are able to keep pace with one of the most dynamic businesses in the country. We require individuals with a High School diploma and 1 year of college or an excellent work background.

Please call  
mornings or late afternoons  
for interview appointment

PHONE: 278-4894

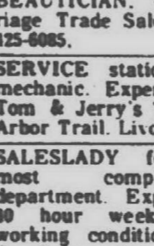

### 500 Help Wanted

**SERVICE STATION** help wanted, full time, light mechanical experience necessary. Mattson Shell Service 585-6555

### TRUCK DRIVER

Start \$3.00 an hour. Must have chauffeur license to drive State Van Plymouth area. Respond to Box 450, Observer and Eccentric, 36251 Schoolcraft, Livonia, Mich. 48150

**JANITOR**, full-time nights, must be neat, pleasant, apply in person. PLYMOUTH BOWL, 4075 Plymouth Rd. Plymouth Mich.  
**WAITRESS**, full or part time, excellent tips. Apply in person between 2 and 4 pm Monday thru Friday. Blakeney's Ranch House, 36251 Grand River Farmington 352-7200

**FOOD SERVICE**  
Wanted Lady  
For Night Shift  
Paid Vacation & Holidays & Life Insurance.  
If interested  
Call 453-3670

**OFFICE CLEANING** and some gardening, \$2 per hour, 4 hours per day. Grand River and Beech Rd. KE 3-9124  
**GENERAL** warehouse work, must be over 18 and physically fit. 356-7200

### MAKE READY

Department of Printing Company located in Redford Twp. has an immediate opening for a Young Woman to do various duties. Experience preferred but not necessary. Call John  
255-1200

**GIRL** wanted for Industrial Laundry sorting and folding of clean garments 40 hours week 18 years or older. Troy 643-9210

**SUBURBAN DRIVER**  
Dependable Driver Route man needed for the Detroit Metropolitan area. Must have knowledge of the city, outgoing personality and ability to work with customers. Neat clean appearance. Full fringe benefits and top salary to hard working individual. Call  
635-2400

**TRUCK DRIVER**  
Medium sized manufacturing plant has opening. Permanent employment for truck driver. Experience driving tractor trailer required.  
CALL FOR APPOINTMENT  
ADEL INDUSTRIES  
1-96 at Novi Rd. Novi  
349-6300  
Mr. Jerry Schothoef

**SHORT ORDER COOK**, experienced only. Apply in person. Palace Restaurant 12881 Greenfield, 635-2400

**EXPERIENCED** Short Order Cook willing to train for Assistant Manager position. Between 25 and 40 Apply in person. Palace Restaurant 12881 Greenfield, 635-2400

**502 Help Wanted**  
**Dental Assistant**  
Westland Area. Will train High School Graduate willing to stay Call for interview.  
351-8140

**DENTAL RECEPTIONIST**  
experienced preferred. over 25 Call  
832-5222

**Director Of Nursing Service**  
An excellent opportunity for a qualified and ambitious individual in a growing rural area. 100 plus bed extended care facility which is part of a nationwide corporation. Call Mr. Ardelean, Administrator. Week days  
477-2000  
24500 Meadowbrook Rd  
NOVI

**NURSE FOR Blood Bank** TV Technique required. Blood Bank experience preferred. No Sundays or Holidays. Call Mrs. Harris. 833-5333

**Top Wages For NURSES AIDES**  
ALL SHIFTS Full time. Call during business hours 8-4 pm  
EASTLAWN  
Convalescent Center  
Northville  
349-0011 or 349-0012

**NURSES AIDES**  
Permanent Afternoon 3 pm-11 pm. Apply in person 9 am-4 pm Monday - Friday. Westland Convalescent Center 36137 W. Warren Westland  
An Equal Opportunity Employer

**NURSES AIDES**  
FULL OR PART TIME  
ALL SHIFTS  
Apply in person  
FRANKLIN MANOR  
CONVALESCENT CENTER  
352-7390

**WANTED Nurse Aides** Orderlies Modern Nursing Home now hiring people interested in geriatric patients and willing to learn. Experienced preferred but not necessary. All shifts available. Contact Mrs. Powers  
354-3222

**RNs - LPNs**  
STAFF RELIEF PRIVATE DUTY CHOOSE YOUR HOURS DAYS AREA  
EXCELLENT BENEFITS  
APPLY OR CALL  
Medical Personnel  
Pool  
DETROIT  
16900 W. 8 Mile  
63 KERCHVAL  
ANN ARBOR  
1006 CATHERINE  
994-1200

**RECEPTIONIST** Doctor's office. Experience in EKG, endometriology of insurance, hospital, status experience, marital status, age of children and telephone number in resume to Box 116, Observer & Eccentric, 36251 Schoolcraft Rd. Livonia, Michigan 48150

**RNS and LPNS**  
ALL SHIFTS  
Excellent salary and fringe benefits contact Personnel Dept  
REDFORD  
Community Hospital  
25210 Grand River  
Redford  
531-6200

**Nurse or medical assistant** for part time employment in Intermix of five Birmingham, Bloomfield area. Experienced in EKG, endometriology billing. Send resume to Box 390, Observer & Eccentric, 36251 Schoolcraft Rd. Livonia, Michigan 48150

**504 Help Wanted**  
**Office-Clerical**  
Permanent  
STENOGRAPHER  
Birmingham office. typing 50 w.p.m. Shorthand \$80. \$500 Fee paid.  
Lois Roy Personnel  
559-0560

**GENERAL OFFICE**  
light typing, stenography, experience. paid to \$160 week. Towne Personnel West  
274-7250

**Permanent**  
STENOGRAPHER  
Birmingham office. typing 50 w.p.m. Shorthand \$80. \$500 Fee paid.  
Lois Roy Personnel  
559-0560

**INS. AGENCY**  
SOUTHFIELD  
Has position for experienced Homeowners girl. Hours 9-5pm. Good benefits. Contact.  
Mrs. Rose  
557-8822

**BOOKKEEPER**  
Southfield firm. accounting background through experience or schooling to \$600. Fee paid.  
Lois Roy Personnel  
559-0560

**Permanent**  
STENOGRAPHER  
Birmingham office. typing 50 w.p.m. Shorthand \$80. \$500 Fee paid.  
Lois Roy Personnel  
559-0560

**STENOGRAPHER**  
Birmingham office. typing 50 w.p.m. Shorthand \$80. \$500 Fee paid.  
Lois Roy Personnel  
559-0560

**STENOGRAPHER**  
Birmingham office. typing 50 w.p.m. Shorthand \$80. \$500 Fee paid.  
Lois Roy Personnel  
559-0560

**STENOGRAPHER**  
Birmingham office. typing 50 w.p.m. Shorthand \$80. \$500 Fee paid.  
Lois Roy Personnel  
559-0560

**STENOGRAPHER**  
Birmingham office. typing 50 w.p.m. Shorthand \$80. \$500 Fee paid.  
Lois Roy Personnel  
559-0560

**STENOGRAPHER**  
Birmingham office. typing 50 w.p.m. Shorthand \$80. \$500 Fee paid.  
Lois Roy Personnel  
559-0560

**STENOGRAPHER**  
Birmingham office. typing 50 w.p.m. Shorthand \$80. \$500 Fee paid.  
Lois Roy Personnel  
559-0560

**STENOGRAPHER**  
Birmingham office. typing 50 w.p.m. Shorthand \$80. \$500 Fee paid.  
Lois Roy Personnel  
559-0560

**STENOGRAPHER**  
Birmingham office. typing 50 w.p.m. Shorthand \$80. \$500 Fee paid.  
Lois Roy Personnel  
559-0560

**STENOGRAPHER**  
Birmingham office. typing 50 w.p.m. Shorthand \$80. \$500 Fee paid.  
Lois Roy Personnel  
559-0560

**STENOGRAPHER**  
Birmingham office. typing 50 w.p.m. Shorthand \$80. \$500 Fee paid.  
Lois Roy Personnel  
559-0560

**STENOGRAPHER**  
Birmingham office. typing 50 w.p.m. Shorthand \$80. \$500 Fee paid.  
Lois Roy Personnel  
559-0560

**STENOGRAPHER**  
Birmingham office. typing 50 w.p.m. Shorthand \$80. \$500 Fee paid.  
Lois Roy Personnel  
559-0560

**STENOGRAPHER**  
Birmingham office. typing 50 w.p.m. Shorthand \$80. \$500 Fee paid.  
Lois Roy Personnel  
559-0560

**STENOGRAPHER**  
Birmingham office. typing 50 w.p.m. Shorthand \$80. \$500 Fee paid.  
Lois Roy Personnel  
559-0560

**STENOGRAPHER**  
Birmingham office. typing 50 w.p.m. Shorthand \$80. \$500 Fee paid.  
Lois Roy Personnel  
559-0560

**STENOGRAPHER**  
Birmingham office. typing 50 w.p.m. Shorthand \$80. \$500 Fee paid.  
Lois Roy Personnel  
559-0560

**STENOGRAPHER**  
Birmingham office. typing 50 w.p.m. Shorthand \$80. \$500 Fee paid.  
Lois Roy Personnel  
559-0560

**504 Help Wanted**  
**Office-Clerical**  
Permanent  
STENOGRAPHER  
Birmingham office. typing 50 w.p.m. Shorthand \$80. \$500 Fee paid.  
Lois Roy Personnel  
559-0560

**GENERAL OFFICE**  
light typing, stenography, experience. paid to \$160 week. Towne Personnel West  
274-7250

**Permanent**  
STENOGRAPHER  
Birmingham office. typing 50 w.p.m. Shorthand \$80. \$500 Fee paid.  
Lois Roy Personnel  
559-0560

**STENOGRAPHER**  
Birmingham office. typing 50 w.p.m. Shorthand \$80. \$500 Fee paid.  
Lois Roy Personnel  
559-0560

**STENOGRAPHER**  
Birmingham office. typing 50 w.p.m. Shorthand \$80. \$500 Fee paid.  
Lois Roy Personnel  
559-0560

**STENOGRAPHER**  
Birmingham office. typing 50 w.p.m. Shorthand \$80. \$500 Fee paid.  
Lois Roy Personnel  
559-0560

**STENOGRAPHER**  
Birmingham office. typing 50 w.p.m. Shorthand \$80. \$500 Fee paid.  
Lois Roy Personnel  
559-0560

**STENOGRAPHER**  
Birmingham office. typing 50 w.p.m. Shorthand \$80. \$500 Fee paid.  
Lois Roy Personnel  
559-0560

**STENOGRAPHER**  
Birmingham office. typing 50 w.p.m. Shorthand \$80. \$500 Fee paid.  
Lois Roy Personnel  
559-0560

**STENOGRAPHER**  
Birmingham office. typing 50 w.p.m. Shorthand \$80. \$500 Fee paid.  
Lois Roy Personnel  
559-0560

**STENOGRAPHER**  
Birmingham office. typing 50 w.p.m. Shorthand \$80. \$500 Fee paid.  
Lois Roy Personnel  
559-0560

**STENOGRAPHER**  
Birmingham office. typing 50 w.p.m. Shorthand \$80. \$500 Fee paid.  
Lois Roy Personnel  
559-0560

**STENOGRAPHER**  
Birmingham office. typing 50 w.p.m. Shorthand \$80. \$500 Fee paid.  
Lois Roy Personnel  
559-0560

**STENOGRAPHER**  
Birmingham office. typing 50 w.p.m. Shorthand \$80. \$500 Fee paid.  
Lois Roy Personnel  
559-0560

**STENOGRAPHER**  
Birmingham office. typing 50 w.p.m. Shorthand \$80. \$500 Fee paid.  
Lois Roy Personnel  
559-0560

**STENOGRAPHER**  
Birmingham office. typing 50 w.p.m. Shorthand \$80. \$500 Fee paid.  
Lois Roy Personnel  
559-0560

**STENOGRAPHER**  
Birmingham office. typing 50 w.p.m. Shorthand \$80. \$500 Fee paid.  
Lois Roy Personnel  
559-0560

**STENOGRAPHER**  
Birmingham office. typing 50 w.p.m. Shorthand \$80. \$500 Fee paid.  
Lois Roy Personnel  
559-0560

**STENOGRAPHER**  
Birmingham office. typing 50 w.p.m. Shorthand \$80. \$500 Fee paid.  
Lois Roy Personnel  
559-0560

**STENOGRAPHER**  
Birmingham office. typing 50 w.p.m. Shorthand \$80. \$500 Fee paid.  
Lois Roy Personnel  
559-0560

**STENOGRAPHER**  
Birmingham office. typing 50 w.p.m. Shorthand \$80. \$500 Fee paid.  
Lois Roy Personnel  
559-0560

**STENOGRAPHER**  
Birmingham office. typing 50 w.p.m. Shorthand \$80. \$500 Fee paid.  
Lois Roy Personnel  
559-0560

**STENOGRAPHER**  
Birmingham office. typing 50 w.p.m. Shorthand \$80. \$500 Fee paid.  
Lois Roy Personnel  
559-0560

**STENOGRAPHER**  
Birmingham office. typing 50 w.p.m. Shorthand \$80. \$500 Fee paid.  
Lois Roy Personnel  
559-0560

**STENOGRAPHER**  
Birmingham office. typing 50 w.p.m. Shorthand \$80. \$500 Fee paid.  
Lois Roy Personnel  
559-0560

**STENOGRAPHER**  
Birmingham office. typing 50 w.p.m. Shorthand \$80. \$500 Fee paid.  
Lois Roy Personnel  
559-0560

**STENOGRAPHER**  
Birmingham office. typing 50 w.p.m. Shorthand \$80. \$500 Fee paid.  
Lois Roy Personnel  
559-0560

**STENOGRAPHER**  
Birmingham office. typing 50 w.p.m. Shorthand \$80. \$500 Fee paid.  
Lois Roy Personnel  
559-0560

**STENOGRAPHER**  
Birmingham office. typing 50 w.p.m. Shorthand \$80. \$500 Fee paid.  
Lois Roy Personnel  
559-0560

**STENOGRAPHER**  
Birmingham office. typing 50 w.p.m. Shorthand \$80. \$500 Fee paid.  
Lois Roy Personnel  
559-0560

**STENOGRAPHER**  
Birmingham office. typing 50 w.p.m. Shorthand \$80. \$500 Fee paid.  
Lois Roy Personnel  
559-0560

**STENOGRAPHER**  
Birmingham office. typing 50 w.p.m. Shorthand \$80. \$500 Fee paid.  
Lois Roy Personnel  
559-0560

**STENOGRAPHER**  
Birmingham office. typing 50 w.p.m. Shorthand \$80. \$500 Fee paid.  
Lois Roy Personnel  
559-0560

**STENOGRAPHER**  
Birmingham office. typing 50 w.p.m. Shorthand \$80. \$500 Fee paid.  
Lois Roy Personnel  
559-0560

**STENOGRAPHER**  
Birmingham office. typing 50 w.p.m. Shorthand \$80. \$500 Fee paid.  
Lois Roy Personnel  
559-0560

**504 Help Wanted**  
**Office-Clerical**  
Permanent  
STENOGRAPHER  
Birmingham office. typing 50 w.p.m. Shorthand \$80. \$500 Fee paid.  
Lois Roy Personnel  
559-0560

**GENERAL OFFICE**  
light typing, stenography, experience. paid to \$160 week. Towne Personnel West  
274-7250

**Permanent**  
STENOGRAPHER  
Birmingham office. typing 50 w.p.m. Shorthand \$80. \$500 Fee paid.  
Lois Roy Personnel  
559-0560

**STENOGRAPHER**  
Birmingham office. typing 50 w.p.m. Shorthand \$80. \$500 Fee paid.  
Lois Roy Personnel  
559-0560

**STENOGRAPHER**  
Birmingham office. typing 50 w.p.m. Shorthand \$80. \$500 Fee paid.  
Lois Roy Personnel  
559-0560

**STENOGRAPHER**  
Birmingham office. typing 50 w.p.m. Shorthand \$80. \$500 Fee paid.  
Lois Roy Personnel  
559-0560

**STENOGRAPHER**  
Birmingham office. typing 50 w.p.m. Shorthand \$80. \$500 Fee paid.  
Lois Roy Personnel  
559-0560

**STENOGRAPHER**  
Birmingham office. typing 50 w.p.m. Shorthand \$80. \$500 Fee paid.  
Lois Roy Personnel  
559-0560

**STENOGRAPHER**  
Birmingham office. typing 50 w.p.m. Shorthand \$80. \$500 Fee paid.  
Lois Roy Personnel  
559-0560

**STENOGRAPHER**  
Birmingham office. typing 50 w.p.m. Shorthand \$80. \$500 Fee paid.  
Lois Roy Personnel  
559-0560

**STENOGRAPHER**  
Birmingham office. typing 50 w.p.m. Shorthand \$80. \$500 Fee paid.  
Lois Roy Personnel  
559-0560

**STENOGRAPHER**  
Birmingham office. typing 50 w.p.m. Shorthand \$80. \$500 Fee paid.  
Lois Roy Personnel  
559-0560

**STENOGRAPHER**  
Birmingham office. typing 50 w.p.m. Shorthand \$80. \$500 Fee paid.  
Lois Roy Personnel  
559-0560

**STENOGRAPHER**  
Birmingham office. typing 50 w.p.m. Shorthand \$80. \$500 Fee paid.  
Lois Roy Personnel  
559-0560

**STENOGRAPHER**  
Birmingham office. typing 50 w.p.m. Shorthand \$80. \$500 Fee paid.  
Lois Roy Personnel  
559-0560

**STENOGRAPHER**  
Birmingham office. typing 50 w.p.m. Shorthand \$80. \$500 Fee paid.  
Lois Roy Personnel  
559-0560

**STENOGRAPHER**  
Birmingham office. typing 50 w.p.m. Shorthand \$80. \$500 Fee paid.  
Lois Roy Personnel  
559-0560

**STENOGRAPHER**  
Birmingham office. typing 50 w.p.m. Shorthand \$80. \$500 Fee paid.  
Lois Roy Personnel  
559-0560

**STENOGRAPHER**  
Birmingham office. typing 50 w.p.m. Shorthand \$80. \$500 Fee paid.  
Lois Roy Personnel  
559-0560

**STENOGRAPHER**  
Birmingham office. typing 50 w.p.m. Shorthand \$80. \$500 Fee paid.  
Lois Roy Personnel  
559-0560

**STENOGRAPHER**  
Birmingham office. typing 50 w.p.m. Shorthand \$80. \$500 Fee paid.  
Lois Roy Personnel  
559-0560

**STENOGRAPHER**  
Birmingham office. typing 50 w.p.m. Shorthand \$80. \$500 Fee paid.  
Lois Roy Personnel  
559-0560

**STENOGRAPHER**  
Birmingham office. typing 50 w.p.m. Shorthand \$80. \$500 Fee paid.  
Lois Roy Personnel  
559-0560

**STENOGRAPHER**  
Birmingham office. typing 50 w.p.m. Shorthand \$80. \$500 Fee paid.  
Lois Roy Personnel  
559-0560

**STENOGRAPHER**  
Birmingham office. typing 50 w.p.m. Shorthand \$80. \$500 Fee paid.  
Lois Roy Personnel  
559-0560

**STENOGRAPHER**  
Birmingham office. typing 50 w.p.m. Shorthand \$80. \$500 Fee paid.  
Lois Roy Personnel  
559-0560

**STENOGRAPHER**  
Birmingham office. typing 50 w.p.m. Shorthand \$80. \$500 Fee paid.  
Lois Roy Personnel  
559-0560

**STENOGRAPHER**  
Birmingham office. typing 50 w.p.m. Shorthand \$80. \$500 Fee paid.  
Lois Roy Personnel  
559-0560

**STENOGRAPHER**  
Birmingham office. typing 50 w.p.m. Shorthand \$80. \$500 Fee paid.  
Lois Roy Personnel  
559-0560

**STENOGRAPHER**  
Birmingham office. typing 50 w.p.m. Shorthand \$80. \$500 Fee paid.  
Lois Roy Personnel  
559-0560

**STENOGRAPHER**  
Birmingham office. typing 50 w.p.m. Shorthand \$80. \$500 Fee paid.  
Lois Roy Personnel  
559-0560

**STENOGRAPHER**  
Birmingham office. typing 50 w.p.m. Shorthand \$80. \$500 Fee paid.  
Lois Roy Personnel  
559-0560

**STENOGRAPHER**  
Birmingham office. typing 50 w.p.m. Shorthand \$80. \$500 Fee paid.  
Lois Roy Personnel  
559-0560

**STENOGRAPHER**  
Birmingham office. typing 50 w.p.m. Shorthand \$80. \$500 Fee paid.  
Lois Roy Personnel  
559-0560

**STENOGRAPHER**  
Birmingham office. typing 50 w.p.m. Shorthand \$80. \$500 Fee paid.  
Lois Roy Personnel  
559-0560

**504 Help Wanted**  
**Office-Clerical**  
Permanent  
STENOGRAPHER  
Birmingham office. typing 50 w.p.m. Shorthand \$80. \$500 Fee paid.  
Lois Roy Personnel  
559-0560

**GENERAL OFFICE**  
light typing, stenography, experience. paid to \$160 week. Towne Personnel West  
274-7250

**Permanent**  
STENOGRAPHER  
Birmingham office. typing 50 w.p.m. Shorthand \$80. \$500 Fee paid.  
Lois Roy Personnel  
559-0560

**STENOGRAPHER**  
Birmingham office. typing 50 w.p.m. Shorthand \$80. \$500 Fee paid.  
Lois Roy Personnel  
559-0560

**STENOGRAPHER**  
Birmingham office. typing 50 w.p.m. Shorthand \$80. \$500 Fee paid.  
Lois Roy Personnel  
559-0560

**STENOGRAPHER**  
Birmingham office. typing 50 w.p.m. Shorthand \$80. \$500 Fee paid.  
Lois Roy Personnel  
559-0560

**STENOGRAPHER**  
Birmingham office. typing 50 w.p.m. Shorthand \$80. \$500 Fee paid.  
Lois Roy Personnel  
559-0560

**STENOGRAPHER**  
Birmingham office. typing 50 w.p.m. Shorthand \$80. \$500 Fee paid.  
Lois Roy Personnel  
559-0560

**STENOGRAPHER**  
Birmingham office. typing 50 w.p.m. Shorthand \$80. \$500 Fee paid.  
Lois Roy Personnel  
559-0560

**STENOGRAPHER**  
Birmingham office. typing 50 w.p.m. Shorthand \$80. \$500 Fee paid.  
Lois Roy Personnel  
559-0560

**STENOGRAPHER**  
Birmingham office. typing 50 w.p.m. Shorthand \$80. \$500 Fee paid.  
Lois Roy Personnel  
559-0560

**STENOGRAPHER**  
Birmingham office. typing 50 w.p.m. Shorthand \$80. \$500 Fee paid.  
Lois Roy Personnel  
559-0560

**STENOGRAPHER**  
Birmingham office. typing 50 w.p.m. Shorthand \$80. \$500 Fee paid.  
Lois Roy Personnel  
559-0560

**STENOGRAPHER**  
Birmingham office. typing 50 w.p.m. Shorthand \$80. \$500 Fee paid.  
Lois Roy Personnel  
559-0560

**STENOGRAPHER**  
Birmingham office. typing 50 w.p.m. Shorthand \$80. \$500 Fee paid.  
Lois Roy Personnel  
559-0560

**STENOGRAPHER**  
Birmingham office. typing 50 w.p.m. Shorthand \$80. \$500 Fee paid.  
Lois Roy Personnel  
559-0560

**STENOGRAPHER**  
Birmingham office. typing 50 w.p.m. Shorthand \$80. \$500 Fee paid.  
Lois Roy Personnel  
559-0560

**STENOGRAPHER**  
Birmingham office. typing 50 w.p.m. Shorthand \$80. \$500 Fee paid.  
Lois Roy Personnel  
559-0560

**STENOGRAPHER**  
Birmingham office. typing 50 w.p.m. Shorthand \$80. \$500 Fee paid.  
Lois Roy Personnel  
559-0560

**STENOGRAPHER**  
Birmingham office. typing 50 w.p.m. Shorthand \$80. \$500 Fee paid.  
Lois Roy Personnel  
559-0560

**STENOGRAPHER**  
Birmingham office. typing 50 w.p.m. Shorthand \$80. \$500 Fee paid.  
Lois Roy Personnel  
559-0560

**STENOGRAPHER**  
Birmingham office. typing 50 w.p.m. Shorthand \$80. \$500 Fee paid.  
Lois Roy Personnel  
559-0560

**STENOGRAPHER**  
Birmingham office. typing 50 w.p.m. Shorthand \$80. \$500 Fee paid.  
Lois Roy Personnel  
559-0560

**STENOGRAPHER**  
Birmingham office. typing 50 w.p.m. Shorthand \$80. \$500 Fee paid.  
Lois Roy Personnel  
559-0560

**STENOGRAPHER**  
Birmingham office. typing 50 w.p.m. Shorthand \$80. \$500 Fee paid.  
Lois Roy Personnel  
559-0560

**STENOGRAPHER**  
Birmingham office. typing 50 w.p.m. Shorthand \$80. \$500 Fee paid.  
Lois Roy Personnel  
559-0560

**STENOGRAPHER**  
Birmingham office. typing 50 w.p.m. Shorthand \$80. \$500 Fee paid.  
Lois Roy Personnel  
559-0560

**STENOGRAPHER**  
Birmingham office. typing 50 w.p.m. Shorthand \$80. \$500 Fee paid.  
Lois Roy Personnel  
559-0560

**STENOGRAPHER**  
Birmingham office. typing 50 w.p.m. Shorthand \$80. \$500 Fee paid.  
Lois Roy Personnel  
559-0560

**STENOGRAPHER**  
Birmingham office. typing 50 w.p.m. Shorthand \$80. \$500 Fee paid.  
Lois Roy Personnel  
559-0560

**STENOGRAPHER**  
Birmingham office. typing 50 w.p.m. Shorthand \$80. \$500 Fee paid.  
Lois Roy Personnel  
559-0560

**506 Help Wanted Sales**

**MOTHERS-HOUSEWIVES**  
SELL TOYS & GIFTS  
For the whole family  
FREE KIT  
Top Pay - Cash Bonus  
MERRI MAC  
FAMILY SHOPPING SERVICE  
WRITE OR CALL  
837-1402 531-8024  
623-2689

**SALESMEN WANTED**  
We are expanding our staff in West  
Bloomfield's most desirable, high  
producing real estate office. There  
are openings for several people.  
Call today for details. MEL DUB  
BIN. 451-1390

**CHANGING CAREERS**

The Durbin Company is embarking  
on an expansion program in its fast  
growing Birmingham office. The  
opportunity for personal growth has  
never been greater. Find out why  
ours is the outstanding marketing  
program for resale of homes in the  
entire area and how we assure  
your success with our personalized  
training & motivational methods.  
Open new doors to fulfillment by  
calling today.

**PETE KORFIKE**  
The Durbin Company  
Realtors  
642-2700

**PUBL. pay-time** Couples and indi-  
viduals for business of your own.  
Local Amway Distributor trains  
you for splendid opportunity.  
455-8591

**506 Help Wanted Sales**

**A JOB FOR TODAY'S CONDITIONS**  
Part or full time, your own hours.  
approximately \$10.00 per hour. free  
training. personal 45/ dress.  
Over 10 years of age. Prefer fe-  
male.  
Queensway To Fashion  
Jim or Pat 478-5174  
Betty 478-1648  
Diane 422-9964

**REAL ESTATE**  
Evening classes starting now!  
No experience necessary but  
you must be career minded.  
near appearing and like  
people

**WEEKLY DRAW**  
up to \$200 while receiving  
on the job training. I take an  
interest in your success. Don't  
think you can't do it until you  
call

**MR. FLOYD**  
476-6161

**507 Help Wanted Part Time**

**MARKETING DEPT PART**  
TIME evenings, married men over  
22, hours 7-10 P.M. Guaranteed sal-  
ary. Earnings of \$230 to \$320 per  
month. 644-5775

**ATTENTION STUDENTS**  
Need help for voting polls in  
Birmingham \$2 per hour. Call Sam  
5pm Mon thru Fri  
645-2345

**507 Help Wanted Part Time**

**RETIRED** man for yard work. \$2  
hour. Off Franklin Rd. between 14-  
16 Mile Rd. 628-7945

**PART TIME waitress**. Experienced.  
preferred. catering. Farmington area.  
477-8959

**NURSERY School Director**. 22  
years college required. 3 mornings.  
Send resume to: C. Green, 25595  
Forestview, Southfield. 48075

**EXPERIENCED housekeeper** who  
enjoys children, pets and house-  
keeping. 5 hours daily, 4 days a  
week and every other weekend.  
References, have own transpor-  
tation. Merriman, Schoolcraft area.  
After 5pm. 522-8572

**PART TIME TYPIST**

Wanted for Advertising de-  
partment of Observer & Eccentric  
Newspapers. Monday,  
Tuesday and Friday, noon to  
8 pm. Accuracy, spelling and  
speed a must. Call 261-8600,  
ext. 284. Ask for Sue Schroeder.

**PART TIME typist** needed. IBM  
Selectric Mon Wed Fri Aug 12  
thru 30 Blackwood Assoc. Mrs.  
Fannin 626-5156

**FEMALE Help wanted** must be ex-  
perienced in selling cosmetics. con-  
tinue jewelry. GA 7-7260

**PERMANENT** Part time positions  
for men interested in furniture de-  
livery and service. Liberal hours.  
day or evening \$4 hourly. begin-  
ning pay Club N Cue 425-7890

**SMALL Local Branch** of large firm  
has opening for part-time clerical  
applicant to handle typing, filing  
and routine office duties. 421-4030

**WOMAN to work in laundromat**. 4  
pm to 8 pm. Monday through  
Friday. Apply 1608 S. Woodward  
just north of 14 Mile. Joy Cleaners.

**507 Help Wanted Part Time**

**FASHION MODELING**  
MEN. 5 foot, 9 inches or taller and  
women. 5 foot, 4 inches or taller.  
needed for magazine, catalog and  
TV. National Modeling. 547-2526.  
447-8224

**PART TIME** mature woman for  
insurance office. Typing necessary.  
Good with figures. Redford area.  
KE 5-8109 459-1188

**STUDENTS** 14 to 16, 4 hours a  
day. Oakland County only. transpor-  
tation furnished. Call 4 to 6 P.M.  
only. 642-7758

**508 Help Wanted Domestic**

**EXPERIENCED** Housekeeper.  
must drive. capable to do all  
phases of general housework  
including ironing for 2 adults. Live-  
in or out. \$125 per week. Mon.  
through Fri. Experienced and  
references required. Call Mon.  
through Fri. 9AM-5PM. 553-8525

**TEACHER** needs mature reliable  
babysitter for school age child-  
ren. 5 in my home beginning Septem-  
ber 3rd. Light housekeeping includ-  
ed. Plymouth area. References. 455-8626

**TEACHERS** desires sitter during  
school year. must be reliable.  
Farmington area. 474-8027

**HOUSEKEEPER** full time. (fringe  
benefits). Redford Villa Nursing  
Home. Southfield. 557-3333

**CLEANING WOMEN** for apart-  
ment complex. nice pleasant area.  
Call Mrs. O'Donnell. 557-3333

**DEPENDABLE** mature woman to  
care for 8 month old in my home.  
General housework. Farmington  
area. 455-8626

**FATHER** needs mature live-in  
babysitter for school age child-  
ren. 255-9519

**DOMESTIC Help** full or part time.  
15 mile and Middlebelt area. Call  
between 8:30 and 5 P.M. weekdays.  
444-8877

**508 Help Wanted Domestic**

**LIVE-IN** mature housekeeper.  
Beautiful air conditioned  
Bloomfield Hills Lakeside home.  
Private quarters with TV. 3 girls.  
12, 7, and 6. Permanent position for  
someone looking for a pleasant  
home. 455-8626

**WOMAN** to babysit for 2 school age  
children 4 days. West Bloomfield.  
Transportation and references a  
must. To start in September. 646-  
7478 or 651-0191

**BABY SITTER** wanted for teacher  
boy. must have own transpor-  
tation. \$40 weekly. Rochester area.  
Cherryhill - Henry Ruff area.  
651-2183

**510 Help Wanted Couples**

**APARTMENT CARETAKER**. expe-  
rienced. Part time. 42 units. Apart-  
ment and salary. 557-0770

**APARTMENT MANAGER**

Experienced couple for large apart-  
ment complex in Taylor. Must have  
mechanical and ability impor-  
tant. Generous salary plus 2 bed-  
room apartment. Sorry. no chil-  
dren or pets.

**353-1420**

**512 Situations Wanted Female**

**BABY SITTING** in my home. 2  
children \$25. 4 Children \$40 per  
week. Call Mrs. Lancaster. 476-2589

**RELIABLE EXPERIENCED**  
woman desires permanent house-  
keeping position. West suburbs pre-  
ferred. no baby sitting, have refer-  
ences and own transportation. 455-8626

**BABY SITTING**, your transportation.  
Excellent care. Grand River.  
Beech. Eight Mile area.  
References. 255-9217

**EXPERIENCED** mother wishes to  
babysit. Own transportation.  
Cherryhill - Henry Ruff area.  
651-2183

**514 Situations Wanted Male**

**COLLEGE** student needs work.  
Will do anything. Call Dan. 646-9838

**RECENT COLLEGE GRAD**  
All purpose. Handyman. Expe-  
rienced painter. interior. exterior.  
Call Pete. 644-2541

**TWO COLLEGE STUDENTS**  
INTERIOR PAINTING. 474-1070

**MINOR LANDSCAPE WORK**  
334-2189 642-5228

**SMALL** businessman. let me run  
your office. from my home. Typ-  
ing, bookkeeping, quarterly forms.  
etc. 537-1947

**CARPENTER AND Painter**. 15  
years experience. painting. 453-7656

**EXPERIENCED** Painting.  
References by 2 college students.  
Free estimates. Ask for Ron. 477-  
6987 or Chris. 474-1598

**GUITAR Lessons** in my home. \$3.  
half hr. Redford Twp. 25092 S.  
Swibert Dr. between W. Chicago -  
Plymouth. Beech. Telegraph. 535-8205

**516 Situations Wanted Male-Female**

**FREE** Teenage Employment Serv-  
ice sponsored by Bloomfield Youth  
Guidance Committee. 1200 appli-  
cants. 335-1248. 335-9782. 184 daily.  
(Summer 9-11).

**518 Education Instructions**

**GUITAR MUSIC** taught in your  
home. children and adults. begin-  
ners or advanced. Call 541-6683

**MEDICAL ASSISTANT DAY OR EVE CLASSES**

**RECEPTIONIST TRANSCRIPTION**  
For information  
Call 541-0686

**FERNDALE CAREER INSTITUTE**  
22720 Woodward, Ferndale

**HAVING PROBLEMS?**  
WE CAN HELP! Tutors. All  
subjects. all teachers certified.  
557-6014

**CLOSET FULL OF CLOTHES & NOTHING TO WEAR?**  
Learn A to Z of Wardrobe Plan-  
ning. Small personalized day & eve-  
ning classes start Aug. 14  
Wardrobe Planning Workshops  
Excellent instructors with exten-  
sive fashion background. Located  
in Birmingham. 557-6014

**Fashion Critique**  
643-4920

**600 Personals**

**WOULD** like to switch 7 lawn seats to  
Joni Mitchell Friday night for  
Thursday night tickets. 427-2274

**SINGLES & DIVORCED**

**Drop-in Encounter Group**  
Every Fri., 8 pm  
Meet new people, learn to  
communicate more directly.  
Encounter Gestalt, T.A.  
Awareness techniques used.  
Experienced guide  
29451 Greenfield, N. of 12  
Mile. Room 209. Cost \$3.

**HAVE AN ESP PARTY** in your  
own home for your guests.  
Personal appearance of a famous  
medium and astrologer. Un-  
usual entertainment and  
readings. For details call 354-5112  
or 354-3700

**WOW! They're new & gorgeous -**  
Sarah Coventry's fall jewels! Have  
a show, earn goodies galore. Barb.  
9 A.M. to noon daily. 549-1545

**CLASS REUNION**

**Redford High School**  
Class of June '64  
For more information on 10  
year reunion call 837-3953 or  
offer 6 call 363-2363.

**ABORTIONS**, starting at \$125. 1-24  
week pregnancy. terminated by in-  
censed physicians. Medical & hospi-  
talization covers. Immediate ar-  
rangements will be made. For  
local information call 354-5112

**PREGNANT? NEED HELP?**  
Free pregnancy test, confidential  
advice. 24 hour phone. Birthright  
422-3220

**602 Lost & Found**

**LOST & FOUND**  
We have several dogs, puppies,  
cats & kittens - too numerous to  
mention. Call Birmingham Hu-  
mane. please call 9 to 5 only. MI 4-2339

**LOST American Husky**, all white,  
children brown beard. Vicinity  
15 Mile - Woodward. Reward.  
958-7994

**LOST**: Small black male toy  
poodle. 7 years old. Lake Pointe  
area. Plymouth Township. Reward.  
453-3485 or 453-1728

**LOST**: female miniature Dach-  
shund, black and tan. Chatham and  
Fennell area. Childs pet. Reward.  
After 5:30 p.m. 533-4654

**LOST**: July 27. Large white cat.  
medium length hair, neutered  
male. Front paws declawed. Very  
substantial reward. 533-8522. 474-  
2888. 255-3999

**LOST** Puppy. Brown with white tip  
tail. Has green eyes. Award.  
name of Rusty. 7 Mile. Middlebelt  
area. Reward. 627-3282

**FOUND**-Siamese female cat. 453-0629

**LOST**

**BRITANNIA SPANIELS**  
Orange and white, 2 males.  
One 4 months 'Sandy'. One  
adult 'NICK'. Lost Tuesday 7-  
23. Vicinity of Drake Rd. and  
11 Mile. Reward. After 6 P.M.  
476-5426

**FOUND** Black & White male long  
haired cat. Vicinity of 12 Mile  
Drake. 477-6180

**LOST** German Shepherd, black  
and tan, 100 lbs. Male. answers to  
Thor. Reward. 477-5543

**FOUND**: Beautiful Siamese Cat in  
mail box at Woodard and Daines  
Call Birmingham Humane. MI 4-2339

**LOST**: Siamese cat. Blue Point.  
blue eyes, mostly white. 1 year old.  
Just had litter. Valley Woods area.  
Reward. After 5 p.m. 542-4127

**FOUND**: July 19 near Inkerster -  
Sonic. Franklin, 5 speed. Schwinn bi-  
cycle. call. MA 6-2902

**LOST**: Pearl bracelet, vicinity Kro-  
gers, or Kendallwood Shopping  
area. Sentimental value. Reward.  
474-3785

**LOST**: Black mutt, vicinity Melrose  
& Five Mile "Candy". Reward.  
Lost July 29th. 525-0182

**LOST**: white and brown male Shizu  
long haired small, vicinity 14  
Mile - Woodward. Reward. Days.  
542-3636. Evenings. 647-1194 or  
533-2888

**LOST**: 3 1/2 month old male kitten.  
dark grey and striped. near Mid-  
dlebelt. 452-9166

**LOST**: Black and white female dog.  
medium sized. 2 years old. North-  
western Hwy. near Orchard Lake  
Rd. Answers to Babe. reward.  
533-9919







## 724 Camera Supplies

### USED LIECA LENSES

Leica 35 F2 Summicron dual range (Bav) \$150  
Leica 50 mm F2 Summicron (Bav) \$110  
Leica 50mm F3.5 Elmar (screw mt) \$110  
Leica 50mm F3.5 Elmar red num. (screw mt) \$75  
Leica 50mm F2 Summarit (screw mt) \$75  
Leica 50mm F1.5 Summarit (screw mt) \$75  
Leica 50mm F2 Summicron (Bav) \$225  
Nikkor 105mm F2.5 black (S.C.) \$95  
Leica 135mm F3.5 Hektor (black) \$95  
Leica 135mm F3.5 Elmar (screw mt) \$80  
Leica 135mm F3.5 Elmar (Bav) \$80  
Leica 135mm F2.8 Elmarit (black) (Bav) \$80

## CENTURY CAMERA

4254 N Woodward bet 13-14 Mile  
LI 9-6355  
Dials and Lens 10-8  
Minn and Ford 10-6

## 726 Musical Instruments

SLINGERLAND drum set all extras good condition \$51-2733  
Three Gibson electric guitars, one bass, one rhythm, one lead with amplifier one LeBaron 8 flat claret \$422-1536  
KIMBALL made console organ rhythm section Leslie speaker light fruitwood Spanish cabinet new condition \$1100 647-7379  
STELLA Harmonic 12 string guitar small electric guitar with amp Estey chord organ all excellent condition \$77-0054

## FINE PIANOS

Key touch sensitivity and responsiveness is just as important as a good tone in pianos. We spend hours of our time to accurately align the keys hammers and the smooth connection between them plus tuning and voicing before we deliver your new piano! Come in now and play beautiful pianos by Mason & Hamlin, Chickering, Krausner and Kohler!

## ARNOLD WILLIAMS MUSIC INS

5701 Canton Center Rd  
Just N of Ford Rd  
455-1609 453-6586

## WRLITZER organ home model \$600

FENDER Super reverb \$200. Fender Telecaster guitar \$100. 455-1609  
CLEVELAND coronet great condition \$75 or best offer after 6 pm 352-2988

## Organ Sale

Used & Discontinued Models FROM \$395  
ANDERSON MUSIC 637 S Main Plymouth 453-2900

A BEAUTIFUL new 5 ft Grand Piano in walnut \$3700 value at \$2650 (used Chickerling Grand Piano and bench \$500, 6 left console pianos at 45% off! Rebuilt uprights and players Hours 11-4 Grand Beach Piano 19375 Beach Blvd. Redford south of Grand River

PIANO 5 ft console Kimball \$600 474-1861  
M3 HAMMOND Organ excellent condition Phone 652-1888  
SMALL Baby grand Mahogany Stroud excellent condition \$640-3615

SAVE! All guitars include Case FREE Also All amos on sale Pontiac Music & Sound 2534 Orchard Lake Rd (IN SYLVAN LAKE) 682-3350

ALL MUSICAL INSTRUMENTS Rentals \$8.50 monthly. Drum set, amplifiers, pianos, electric PA equipment, guitars, banjos, waxes, classical saxophones, basses, calypso flutes, flutes, oboes, clarinets. Over 100 instruments! Rental fees applied to purchase price. M STUDIO 861-2862

ELECTRA Avenue guitar and case \$200 Before 3:30 P.M. 651-5511

GULBRANSEN Baby Grand mahogany excellent condition \$990 358-3018

728 Stereo, Hi-Fi & Tape Decks  
SHERWOOD \$7100 receiver Excellent condition. Call after 6 P.M. ask for Steve 422-7463  
STEREO component system, 2 years old, excellent condition. Call after 6pm 549-5845

VOICE of Music stereo amplifier 90 watts, excellent condition. Will take best offer. Must call after 5 P.M. 641-6080

WALNUT Console Stereo AM-FM radio. 100 assorted albums. \$175 454-2664

SONY 4 channel tape recorder reel to reel model TC-854-4 \$1600 394-0475

MANUAL TURN TABLE with Stanton cartridge and 2 studio Universal speakers with 10 inch woofer 4 1/2 inch mid range 3 1/2 inch tweeter. brilliant control all for \$150 644-1397

PITCHING Machine, Dudley Little League type \$100 After 6 pm. 453-7586

POOL TABLE 1973 Brunswick Heritage Model 4 x 8 ft. Moving, sacrifice \$550 646-4054

BROWNING automatic Mark II 30. 60. \$185 excellent 643-6050

DEER RIFLE REMINGTON 30.06 6 B.L. scope, western sling and case 523-7257

## 738 Household Pets

TEDDY BEAR HAMSTERS BABY MALE PARAKEET SINGLE HAMSTER OR GERBIL 50 CENTS WITH PURCHASE OF CAGE (Bring This Ad)

## Pets 'N' Particulars

Complete Services, Boarding and Grooming Monday thru Saturday, 9 a.m. - 6 p.m. 22830 MOONEY AVE. Across from Farmington Plaza 474-6806

MASTER CHARGE • BANKAMERICAN ACCEPTED

## 732 Wearing Apparel

COATS, fur-trimmed, navy, faille, brown, muskrat, black cashmere, good condition, size 16 421-2922  
WEDDING GOWN and veil, size 16-1, KAT between 8 Am and 2 Pm 453-5427

QUALITY CLOTHING, women's 6-8 12-14 baby girls to size 4. Reasonable 425-4121

WEDDING gown with mantilla, size 7, terrific! 332-4480, 474-8840

SIZE 5 Blanche cameo white wedding gown pearl beading, on neck-line, bodice sleeves, beaded hem, piece with full veil \$850 new, sell \$150 Black velvet hunt coat, 6 1/2, 626-2613

## 734 Trade or Sell

SWAP Landscaping for late model car, tools or car 624-4390

## 736 Wanted Misc.

WANTED Sailboat, fiberglass, small and reasonable. By Friday 474-8890

WANTED table saw band saw, drill press 427-2146

## ALL PLANOS WANTED

HIGHEST PRICES PAID SCANLAN KE 2-7337

COLOR T.V.'s needing repair under 7 years old. pay up to \$60. Also B.W. portables with VHF up to \$10. 425-1942

PERMAN HOUSE Home of Authentic Persian Rugs We buy, sell and appraise used and new oriental rugs 973-1678 or 769-8535

All Non-Ferrous Metals Copper 50-65c Brass 30-45c Lead 14c Aluminum 12-20c Batteries \$1.50 Corbide-Nickel-Silver Plymouth Iron & Metal Open Sat. 8-4 452-1110 453-1080

ARTISANS Need an outlet? Opening Grosse Pointe Shop sell original art forms Call eves 882-1081

WANTED Bedroom Sets, Chests, Dressers, Refrigerators, Wringers Washers 30 in Gas and Electric Stoves Dressers and household items 422-1536 KE 1-5156

Alum Siding White IBM Cards Color IBM Cards We pay more for copper brass radiators, all other nonferrous metals 721-7436

WANTED Clean fill dirt in Rochester 357-4554

WATSON Pianos Spinets, consoles, studio or grands in good condition for a church in the city. No deductible interest for donations or will pay reasonable price. No old uprights please. Free pickup. Call between 9 am noon Tues thru Fri 647-3851 or 647-5212

## GINI'S

Household & Estate Sales Cash In Your Hands Day of Sale Free Estimates & Appraisals Will Buy 647-1674 646-8948

WANTED John Denver tickets Call days after Sam Rader 960-1100 Evenings Ann Arbor 1-663-5520

WANTED to buy large sized Trampoline with proper padding in good condition 647-1938

NEWSPAPERS CARDBOARD 30 Per 100 lbs Delivered Also buy car batteries iron, copper brass aluminum radiators. Price subject to change without notice. Royal Oak Waste Paper Co 414 E Hudson Royal Oak LI 1-4929

WANTED Lionel and American Flyer trains 728-5698

PIANOS WANTED PAY TOP PRICES VE 7-0506 PRIVATE COLLECTOR FOR ORIENTAL RUGS 311-694-0073

## 738 Household Pets

POODLE puppies black top AKC registered males 355-2493

GOOD HOMES WANTED Boxer Airredale English Pointer, Collie, German Shepherd, Beagle, Cocker, Dalmatian, Boston Terrier, all breeds. Call for more information. Birmingham Humane please call 9 to 5 only. MI 4-2339

SIBERIAN Husky pup 6 weeks old, black and white, very friendly, call 453-2232

KITTEN gentle lovely playful Tiger striped female 12 weeks old. Needs loving home. 861-2862

AKC male Yorkshire Terrier 10 weeks delightful bundle of fun \$150 651-5888

FREE kittens to good home 3 month old kittens must be given names and good health vet records to prove. Call between 7 P.M. 578-0737

FREE home needed for one year old male, Labrador Shepherd, very good with children 261-9316

ENGLISH Springer Spaniel puppies AKC champion stock \$51-0780

BUNNIES for sale Call 421-1682

## 738 Household Pets

WANTED kitten Blue Point Siamese, male for pet. Evenings and weekends 851-2260

PUPPIES free to good home 634-9040

FREE Puppies Part Cockerpo, 6 months old, Housebroken, loves kids. Owners work and can't care for them. Call after 6:00 P.M. 447-4234

SHELTIE male AKC, must sell \$23-7625

FREE, 6 week old kitten to good home 2 male, 1 female 522-7438

SMALL cute black male puppy, 7 weeks old, free to a good home they last 522-5114

BEAGLES, 8 weeks old, each \$25 421-4508

KITTENS good with kids & dogs 6 weeks old Free to good home 427-1331

AKC three year old female English sheep dog 427-3796

LOOKING FOR a home: 2 little kittens as sold as mittens. Both boys and free to their new owner. Waiting for your call. 689-8381

LABRADOR puppies, part mixed, 6 weeks female, male, white they last 522-4456

EIGHT MONTH old male mixed Norwegian Elkhound and Malamute puppy, gentle, good with children. Free to good home 525-4696

TOY POODLE, free to good home with children 522-4456

GERMAN SHEPHERD puppies, pure bred, 6 weeks, \$20 455-7747

ADORABLE puppy, had shots, is trained, carmel and white, Chihuahua, Pomeranian 626-8034

GERMAN SHORTHAIR pointer pups, AKC registered, 728-1889

GERMAN KITTENS for sale \$39, 9785 or 756-4883

GERMAN SHEPHERD, small adult dog needs good home, spayed female, excellent watch dog 474-3340

FREE 6 week old Collie Terrier puppies 425-5385

LABRADOR RETRIEVER all shots 6 months old female, all photos 522-6552

GORDON Setter and Brittany spaniel mixed 7 month old female, Free to good home 476-7558

WHITE Cocker-Poo puppies, 7 weeks old, adorable, 4 males, 2 females \$30 356-6499

SIAMESE kittens, for sale GA 2-8846

SIBERIAN Husky looking for new home After 4 years of faithfully pulling kids on sleds, owners cannot take time to new home. Many years of service left with no puppy problems Free 375-0303

ENGLISH Springer spaniel, black and white Registered, 875 Call after 4:30 pm 464-3001

SCOTTIES 7 weeks, black, AKC Mild tempered dogs. No shedding 355-2996

LHASA APSO, male, Don Yuan, copper colored, must sell 477-2469

WANTED dog lovers family for home dog Affectionate 8 months old female mixed Terrier 1975 children Good watchdog Had Rabies shot dog tag Livonia 421-5831

FREE kittens to good homes, black and white, tigers 626-8211

AFGHAN Hound Puppies, 9 weeks old, male and female 689-8494

CANARIES, excellent stock, guaranteed to sing or money back. From \$30 31459 Shaw Rd 264-8275

CAIRN terriers, AKC 2 males 1 female, 8 weeks, After 6 P.M. 531-5394

SHELTIES 3 sable & white males, AKC Champion blood line 679-0218

DOBERMAN AKC puppies with Champion blood line, outstanding quality, temperament and intelligence 779-0675

AKC POODLES, and Schnauzers with exceptional breeding, quality and temperament 779-0675

AKC IRISH SETTER puppies, 9 weeks old, Shots and wormed 541-6946

TWO male puppies, free to good home 531-2297

## 744 Horses, Livestock & Equipment

HORSES BOARDED Large Box Stalls, heated indoor riding, daily Vet care, trails, Equitation instruction, and horse training by Mrs. Claudia Fillion. ARABIAN STUD SERVICE THE CARAVAN ARABIAN HORSE FARM 3765 Metamora Oxford, Michigan 628-5150

BAY Gelding, Western pleasure, spirited, good horse, for novice. Must sell \$400 or best offer 478-9089

FOUR year old thoroughbred wean, 5 gal stud without papers, with tack, Call Jim at 358-7851

QUARTER HORSE - Bay Gelding, pleasure for trails, contesting and show. \$300 689-8381

REGISTERED thoroughbred, 6 years old, roan, 16 1/2 hands. Good dressage, hunter prospect. Nice mover \$1500 626-8467

## 800 Recreational Vehicles

ATV, Sierra Trail Boss, 6 wheel, like new with Apache tilt trailer. Trade for Jeep or best offer 522-7843

FOR RENT, Travel Trailer, 13 ft., self contained, with tv, vcr, 189 day, week or weekend 340-1995

FOR RENT Tent Trailer, sleeps 8, ice box, After 6pm Call 352-5397

## 802 Snowmobiles

RUPP 1973, 400, good condition, many extras, \$575 261-6586

## 804 Airplanes

PARTNER wanted, 182 Skylane, full IFR, dual ILS, auto pilot, Jap. piston engine, IFR pilot only. Call Jay 399-3563 352-7697

## 805 Boats & Motors

GLASCRAFT 17 ft, 75 hp Evinrude Trailer and equipment \$950 476-8599

SEA KING outboard motor, 5HP, grip throttle 2 1/2 gallons, auxiliary gas tank, used twice \$140 421-1829

HOBBICAT 16 ft red white, blue, sail One year old, \$2100 Call Rochester 651-3755

GRUMMAN Canoe, shoe keel, 17 ft, like new, \$300 Keel-4712

STURDY Tri-hull, 15 foot 2 in., 20 hp, electric, 421-1518

TRI-HULL tri-hull, \$1800 or best offer 728-5493

MOODY trailer, 25 ft tandem, 700, 35HP Johnson, \$350 426-2101

SAIBOAT 19 ft Flying Scot, 1498, 20 hp, 1100 trailer, 1975, condition \$235 682-1793

CHRIS CRAFT 38 ft double cabin, delivered 1972, 6 1/2 KW generator, FM radio, 12 speed, 5 Hiler, sun log and motor, 1100 trailer, 1975, Whaler on Davis, Swim platform etc \$3300 Firm Mon-Fri 1-769-6430

MERCURY motor, 70 HP, complete, 421-1518

CAPRICE, 1974, 19 ft Fiberglass tri-hull, 16 hp, Loaded in Fiberglass boat, never used Fiberglass 274-0913

LONE STAR 16 ft, fiberglass, 20 hp, motor, trailer, 55 HP Evinrude, 421-1518

JOHNSON motor, 9 1/2 HP, 1889, 14 ft aluminum boat and trailer, plus extras, \$595 Purchased in 1969 358-4666

ALUMINUM BOAT, 14 ft., handout, Avelco Sea King Used 1 ft motor, 425-4735

CHRIS CRAFT 1948 17 ft motor, needs starter \$350 682-1061

FIBERGLAS Boat, 15 foot, 40 hp, Evinrude motor and trailer, excellent condition \$550 or best offer 476-8191

PERFORMER 16 ft, 75 hp Evinrude motor, gator tilt trailer, plus accessories, Call after 5 P.M. 358-5128

BOAT, excellent condition Mahogany 16ft, 55HP Mercury \$900 453-3137

FIBERGLAS 15 foot boat, with trailer, 40 hp, entirely outfitted, \$700 20 hp Johnson motor, 424-2453

SOLID Mahogany hydroplane frame, 16 ft, 8 ft x 8 ft with 2 repairable V8 engines and 1 boat seat, \$300 or best offer Call after 6pm 427-0217

FIBERGLAS 12 ft boat, 50 in beam, Good condition \$48 478-9289

SKI BOAT, 14 ft Fiberglass 75 hp boat, motor, trailer, canvas top \$800 358-5128

PONTON boat, 1973 Johnson 50 hp motor, 15 hours use, docked at Cass Lake, only \$1200, asking \$1500. Ask for Ken 478-1800 474-4335

## 812 Motorcycles, Go-Karts-Mini Bikes

HONDA 50, excellent condition, \$120 427-3878

YAMAHA, 1970, R-5, 350 cc, excellent condition, \$575, After 6 pm, 522-8055

MINI-BIKE 1973, 3HP Ruttman, excellent condition, \$85 422-5196

SUZUKI 1972, 380 GT, 1900 miles, good condition, adult owned, \$200 425-8513

TRIUMPH 1972, 750cc, low miles, \$1000 425-1527

HONDA 1972, CL 350, 4,300 miles, excellent condition, recent tune up, new battery, \$630 646-8518

HONDA 1972, 450 low mileage, \$950 537-9195

GEMINI 1970, SST80, fair condition, \$150 425-1527

YAMAHA 1974, 125-MX, like new, must sell, best offer BR 3-2473 422-6498

HONDA 350, good condition, 1971, gold, \$450 851-2960

HODAKA, 100 B, 1972, 300 miles, excellent condition, \$400, or best offer 422-6143

TRIUMPH 1969, 650 Bonneville, 6500 miles, needs some work. Must sell, \$650 349-9009

SUZUKI 100, 1974, Enduro 720 miles, like new, full cover, 2 helmets, block 11740 425-0154

HONDA 50, good condition \$145 or best offer 422-9306

HARLEY 1973, Sportster, 1000cc, excellent condition, \$2000 firm, Call Dan 588-9932 477-3660

## MINI BIKES

Lil Indian \$169 \$129.95 Rupp RMT 80, 80CC, 4 speed, lights, shocks, licensable, List \$499, Now \$339 424-900

Michigan's Largest Display Over 500 Bikes to Choose From LABORON'S MINIBIKES 34711 Denbigh, S of M.L. Troy 585-3535

Open daily & Sun. Closed Tues. It's Worth The Drive! MINI bike for sale, Wards, 3 hp, rode one week \$90 Call after 4pm, 422-6143

YAMAHA, 1971, 100 MX, \$300, best offer 427-8619

KAWASAKI, 1971, trail bike, 175, good condition \$450 or best offer 261-6506

YAMAHA 1974 350, street bike, excellent condition, \$875 or best offer 261-1525

TRIUMPH Trident 1971, 3 cylinder, 750cc 2,000 miles, excellent condition, seldom used, Reasonable, 645-9377

SPORTSTER 1965 XLCH, custom, 1970, 1200 cc, 11740 425-0154

SUZUKI

### 824 Sports and Imported Cars

**TRIUMPH** 1971. PR4. Good condition. Am. Fm. 39,000 miles. Extras. Make offer. 332-9709

**MG Midget** 1971. Wire wheels. Fm tape deck. 27,000 miles. \$1,800. Atter 5pm. 540-2923

**1969 VW**  
Fastback. red. radio. automatic transmission. sharp. 33-1259

**OPEN SATURDAY**  
**LIVONIA VOLKSWAGEN**  
34501 Plymouth Rd. 425-5487  
Between Wayne & Farmington Rds

**CORVETTE** 1972. Customized low mileage. mint condition. All extras \$8,000. 644-1259

**72 Pinto**  
72 Green X. 81-695

**1970 VW**  
Squareback blue roof rack air and radio. Low mileage.  
**OPEN SATURDAY**  
**LIVONIA VOLKSWAGEN**  
34501 Plymouth Rd. 425-5487  
Between Wayne & Farmington Rds

Shop  
These  
Pages  
for the  
Best  
Auto  
Values  
in Town

### 820 Autos Wanted

**WANTED - JUNK CARS**

75¢ per 100 lbs.  
FAST & FREE PICK-UP  
Within 10 Miles of Farmington

CALL  
**D & J AUTO WRECKING**  
474-4425

### 816 Auto Parts & Service

**TUNE-UP SPECIAL**  
Most 8 Cylinder Cars  
Reg. \$19.95

**NOW \$14.95\***

**6 Cylinder**  
Reg. \$15.95

**NOW \$11.95\*** - Parts

\*Air Conditioned Cars Extra

Here's what we do...

- Set carburetor
- Set timing
- Install plugs
- Install points
- Check compression
- Check voltage
- Check battery
- Check cables

**MONTGOMERY WARDS AUTOMOTIVE DEPT. WONDERLAND CENTER**

### 822 Trucks for sale

**Brand New 1974 Pick-ups**

**SAVE SALE**

**Chevy Truck Sale!**

Pickups • Vans • Blazers • Hi-Cubes  
Suburbans • El Caminos

**IMMEDIATE DELIVERY** ★ **60 IN STOCK**

**Lou La Riche**  
453-4600

**CHEVROLET**

40875 Plymouth Rd., Plymouth

### 824 Sports and Imported Cars

**COAT**

**SAVE TIME! SAVE MONEY!**  
Our Convenient location will save you both time and money by purchasing and servicing your new car here

**\*IMMEDIATE DELIVERY\***  
**SALES • SERVICE • PARTS**

**AUTO VILLAGE**  
10200 WEST 8 MILE  
FERNDAL 541-6360

**AUTO VILLAGE**  
WEST 8 MILE  
SOUTHFIELD  
DOUGLASS  
WOODWARD

### 824 Sports and Imported Cars

**OPEL GT** 1970. 4 speed. 45,000 miles. yellow. good condition \$1700 or best offer. Weekdays after 7pm weekends anytime. 644-4750

**MERCEDES Benz** 1973. 280 SEL. with leather stereo radio. Chrome headlights. Michelin tires only 32,000 miles. \$9,500. Shown by appointment only at your home. call after 5:30 PM. 517-68-6271

**1974 SUPER BEETLE**  
AM-FM stereo. with cassette. radial ply tires. sport shifter. factory warranty. low miles

**OPEN SATURDAY**  
**TOM SULLIVAN VOLKSWAGEN**  
25400 W 8 Mile 333-6900  
1/2 mile W of Telegraph

**PORSCHE 911** 1972. AM-FM. 3 speed wheels rear defoggers. low miles. Beautiful. After 8:30pm. 331-8830

**BMW** 11 1973. silver with dark blue interior. AM-FM. Blaupunkt 17,000 miles. excellent performance. 334-0258

65 V. 8 \$295  
67 Ford Fairlane \$495  
71 Vega \$995  
72 Pinto \$1,495  
72 Green X \$1,695

**OPEN SATURDAY**  
**TOM SULLIVAN VOLKSWAGEN**  
25400 W 8 Mile 333-6900  
1/2 mile W of Telegraph

**DATSLN** 1974. 610 wagon. air. automatic. special trim. show room condition. 332-2228

**OPEL GT** 1972. cream white. 4 speed. make offer. 474-2983

**CAPRI** 2000. 4 SPEED'S. 72's & 73's. 3 TO CHOOSE FROM. LOW MILEAGE. FROM \$1,895

**AVON LINCOLN MERCURY**  
1185 Rochester Rd. 651-9141  
ROCHESTER

**DATSLN** 510. 1972. 38,000 miles. new radials. 30 m p g. sharp. good price. After 5pm. 399-4533

**1974 SAAB** 4 door. outq. SAVE  
1973 JEEP. J-series. V-8. 4WD. 1970 MGB-GT. air. chrome wire. stereo with tape. 1973 MAZDA RX3. 1971 OPEL GT Coupe. make an offer!  
1968 SAAB. 96GT. 1960 BUGGYE SPRITE. 1972 FIAT 124 Coupe. air. 5 speed. AM-FM. real sharp! 1972 PORSCHE 914 Coupe. stereo tape. Sharp!  
1973 SAAB EMS. air. stereo. Sharp!

**1972 JAGUAR XKE** convertible. racing green with beige leather interior. Loaded. 1972 MGB-GT. mags. turquoise. one owner.

**FALVEY MOTORS OF TROY**  
1814 Maplelawn Motor Mall 643-7870  
Authorized MG Austin-Marina. Triumph. Jaguar Land Rover

**VOLVO** 1974 Wagon. excellent condition. FM stereo. 383-3154

**AUSTIN HEALEY** 1967. 3,000 Call after 5pm. 644-5535

**854 American Motors**  
JAVELIN 1974. 2 door. hardtop. automatic. power steering. air. bucket seats. factory official car. Avis Ford. Telephone at 12 Mile. 354-3100

**GREMLIN X** 1974. 3 speed. Power steering. radio and heater. 5,000 miles. \$2,200. Perfect shape. PA 1-1741

**RAMBLER** 1967. convertible. 6 overdrive. Excellent. No rust. one owner. Excellent. \$525. 187-1879

**CITY of Birmingham Ford** (4) 1973 AMC Ambassador police cars. like new. V-8. 4 door. 3125. 515-5184. display at DPM Yard. 851 S. 18th. Road. Birmingham. between 9:00 A.M. and 12:00 Noon on Saturday. August, 1974.

**AMBUADOR** 1978. SST wagon. power brakes. steering. air. good condition. good gas mileage. best offer. 455-1082

**GREMLIN** 1972. 6 cylinder. 20 mpg. automatic. 12,000 miles. must sell. \$1725. 642-3119

**RAMBLER AMERICAN** 1967. runs well. \$150. 349-7026

**HORNET** 1973. Hatchback. 6 cylinder. 3 speed. 19,000 miles. good condition. \$2,200. 427-8535

**JAVELIN** 1971. 4 speed. 40,000 miles. excellent condition. 427-8535

**GREMLIN X** 1974. Must sell. \$1725. 642-3119

**AMBUADOR** 1968. power steering. power brakes. air. condition. radio. \$300. 261-7657

**GREMLIN** 1971. 6 cylinder. stick sun roof. with snow tires. \$1100. 632-5219

**AMBUADOR** 1969. SST Station Wagon. air. very clean. \$750. 476-8164

**RAMBLER** 1965. good transmission. body fair. \$100. 647-6847

**GREMLIN X** 1972. stick shift. good condition. \$1750. Can be seen at 1167 Beech Daily Rd. Detroit.

**JEEP** 1972. Wagoneer. automatic. 4 wheel drive. power steering. brakes. air conditioning. \$2550. 632-5219

**1974 SAAB** 4 door. outq. SAVE  
1973 JEEP. J-series. V-8. 4WD. 1970 MGB-GT. air. chrome wire. stereo with tape. 1973 MAZDA RX3. 1971 OPEL GT Coupe. make an offer!  
1968 SAAB. 96GT. 1960 BUGGYE SPRITE. 1972 FIAT 124 Coupe. air. 5 speed. AM-FM. real sharp! 1972 PORSCHE 914 Coupe. stereo tape. Sharp!  
1973 SAAB EMS. air. stereo. Sharp!

**1972 JAGUAR XKE** convertible. racing green with beige leather interior. Loaded. 1972 MGB-GT. mags. turquoise. one owner.

**FALVEY MOTORS OF TROY**  
1814 Maplelawn Motor Mall 643-7870  
Authorized MG Austin-Marina. Triumph. Jaguar Land Rover

**VOLVO** 1974 Wagon. excellent condition. FM stereo. 383-3154

**AUSTIN HEALEY** 1967. 3,000 Call after 5pm. 644-5535

**854 American Motors**  
JAVELIN 1974. 2 door. hardtop. automatic. power steering. air. bucket seats. factory official car. Avis Ford. Telephone at 12 Mile. 354-3100

**GREMLIN X** 1974. 3 speed. Power steering. radio and heater. 5,000 miles. \$2,200. Perfect shape. PA 1-1741

**RAMBLER** 1967. convertible. 6 overdrive. Excellent. No rust. one owner. Excellent. \$525. 187-1879

**CITY of Birmingham Ford** (4) 1973 AMC Ambassador police cars. like new. V-8. 4 door. 3125. 515-5184. display at DPM Yard. 851 S. 18th. Road. Birmingham. between 9:00 A.M. and 12:00 Noon on Saturday. August, 1974.

**AMBUADOR** 1978. SST wagon. power brakes. steering. air. good condition. good gas mileage. best offer. 455-1082

**GREMLIN** 1972. 6 cylinder. 20 mpg. automatic. 12,000 miles. must sell. \$1725. 642-3119

**RAMBLER AMERICAN** 1967. runs well. \$150. 349-7026

**HORNET** 1973. Hatchback. 6 cylinder. 3 speed. 19,000 miles. good condition. \$2,200. 427-8535

**JAVELIN** 1971. 4 speed. 40,000 miles. excellent condition. 427-8535

**GREMLIN X** 1974. Must sell. \$1725. 642-3119

**AMBUADOR** 1968. power steering. power brakes. air. condition. radio. \$300. 261-7657

**GREMLIN** 1971. 6 cylinder. stick sun roof. with snow tires. \$1100. 632-5219

**AMBUADOR** 1969. SST Station Wagon. air. very clean. \$750. 476-8164

**RAMBLER** 1965. good transmission. body fair. \$100. 647-6847

**GREMLIN X** 1972. stick shift. good condition. \$1750. Can be seen at 1167 Beech Daily Rd. Detroit.

**JEEP** 1972. Wagoneer. automatic. 4 wheel drive. power steering. brakes. air conditioning. \$2550. 632-5219

**1974 SAAB** 4 door. outq. SAVE  
1973 JEEP. J-series. V-8. 4WD. 1970 MGB-GT. air. chrome wire. stereo with tape. 1973 MAZDA RX3. 1971 OPEL GT Coupe. make an offer!  
1968 SAAB. 96GT. 1960 BUGGYE SPRITE. 1972 FIAT 124 Coupe. air. 5 speed. AM-FM. real sharp! 1972 PORSCHE 914 Coupe. stereo tape. Sharp!  
1973 SAAB EMS. air. stereo. Sharp!

**1972 JAGUAR XKE** convertible. racing green with beige leather interior. Loaded. 1972 MGB-GT. mags. turquoise. one owner.

**FALVEY MOTORS OF TROY**  
1814 Maplelawn Motor Mall 643-7870  
Authorized MG Austin-Marina. Triumph. Jaguar Land Rover

**VOLVO** 1974 Wagon. excellent condition. FM stereo. 383-3154

**AUSTIN HEALEY** 1967. 3,000 Call after 5pm. 644-5535

**854 American Motors**  
JAVELIN 1974. 2 door. hardtop. automatic. power steering. air. bucket seats. factory official car. Avis Ford. Telephone at 12 Mile. 354-3100

**GREMLIN X** 1974. 3 speed. Power steering. radio and heater. 5,000 miles. \$2,200. Perfect shape. PA 1-1741

**RAMBLER** 1967. convertible. 6 overdrive. Excellent. No rust. one owner. Excellent. \$525. 187-1879

**CITY of Birmingham Ford** (4) 1973 AMC Ambassador police cars. like new. V-8. 4 door. 3125. 515-5184. display at DPM Yard. 851 S. 18th. Road. Birmingham. between 9:00 A.M. and 12:00 Noon on Saturday. August, 1974.

**AMBUADOR** 1978. SST wagon. power brakes. steering. air. good condition. good gas mileage. best offer. 455-1082

**GREMLIN** 1972. 6 cylinder. 20 mpg. automatic. 12,000 miles. must sell. \$1725. 642-3119

**RAMBLER AMERICAN** 1967. runs well. \$150. 349-7026

**HORNET** 1973. Hatchback. 6 cylinder. 3 speed. 19,000 miles. good condition. \$2,200. 427-8535

**JAVELIN** 1971. 4 speed. 40,000 miles. excellent condition. 427-8535

**GREMLIN X** 1974. Must sell. \$1725. 642-3119

**AMBUADOR** 1968. power steering. power brakes. air. condition. radio. \$300. 261-7657

**GREMLIN** 1971. 6 cylinder. stick sun roof. with snow tires. \$1100. 632-5219

**AMBUADOR** 1969. SST Station Wagon. air. very clean. \$750. 476-8164

**RAMBLER** 1965. good transmission. body fair. \$100. 647-6847

**GREMLIN X** 1972. stick shift. good condition. \$1750. Can be seen at 1167 Beech Daily Rd. Detroit.

**JEEP** 1972. Wagoneer. automatic. 4 wheel drive. power steering. brakes. air conditioning. \$2550. 632-5219

**1974 SAAB** 4 door. outq. SAVE  
1973 JEEP. J-series. V-8. 4WD. 1970 MGB-GT. air. chrome wire. stereo with tape. 1973 MAZDA RX3. 1971 OPEL GT Coupe. make an offer!  
1968 SAAB. 96GT. 1960 BUGGYE SPRITE. 1972 FIAT 124 Coupe. air. 5 speed. AM-FM. real sharp! 1972 PORSCHE 914 Coupe. stereo tape. Sharp!  
1973 SAAB EMS. air. stereo. Sharp!

**1972 JAGUAR XKE** convertible. racing green with beige leather interior. Loaded. 1972 MGB-GT. mags. turquoise. one owner.

**FALVEY MOTORS OF TROY**  
1814 Maplelawn Motor Mall 643-7870  
Authorized MG Austin-Marina. Triumph. Jaguar Land Rover

**VOLVO** 1974 Wagon. excellent condition. FM stereo. 383-3154

**AUSTIN HEALEY** 1967. 3,000 Call after 5pm. 644-5535

**854 American Motors**  
JAVELIN 1974. 2 door. hardtop. automatic. power steering. air. bucket seats. factory official car. Avis Ford. Telephone at 12 Mile. 354-3100

**GREMLIN X** 1974. 3 speed. Power steering. radio and heater. 5,000 miles. \$2,200. Perfect shape. PA 1-1741

**RAMBLER** 1967. convertible. 6 overdrive. Excellent. No rust. one owner. Excellent. \$525. 187-1879

**CITY of Birmingham Ford** (4) 1973 AMC Ambassador police cars. like new. V-8. 4 door. 3125. 515-5184. display at DPM Yard. 851 S. 18th. Road. Birmingham. between 9:00 A.M. and 12:00 Noon on Saturday. August, 1974.

**AMBUADOR** 1978. SST wagon. power brakes. steering. air. good condition. good gas mileage. best offer. 455-1082

**GREMLIN** 1972. 6 cylinder. 20 mpg. automatic. 12,000 miles. must sell. \$1725. 642-3119

**RAMBLER AMERICAN** 1967. runs well. \$150. 349-7026

**HORNET** 1973. Hatchback. 6 cylinder. 3 speed. 19,000 miles. good condition. \$2,200. 427-8535

**JAVELIN** 1971. 4 speed. 40,000 miles. excellent condition. 427-8535

**GREMLIN X** 1974. Must sell. \$1725. 642-3119

**AMBUADOR** 1968. power steering. power brakes. air. condition. radio. \$300. 261-7657

**GREMLIN** 1971. 6 cylinder. stick sun roof. with snow tires. \$1100. 632-5219

**AMBUADOR** 1969. SST Station Wagon. air. very clean. \$750. 476-8164

**RAMBLER** 1965. good transmission. body fair. \$100. 647-6847

**GREMLIN X** 1972. stick shift. good condition. \$1750. Can be seen at 1167 Beech Daily Rd. Detroit.

**JEEP** 1972. Wagoneer. automatic. 4 wheel drive. power steering. brakes. air conditioning. \$2550. 632-5219

**1974 SAAB** 4 door. outq. SAVE  
1973 JEEP. J-series. V-8. 4WD. 1970 MGB-GT. air. chrome wire. stereo with tape. 1973 MAZDA RX3. 1971 OPEL GT Coupe. make an offer!  
1968 SAAB. 96GT. 1960 BUGGYE SPRITE. 1972 FIAT 124 Coupe. air. 5 speed. AM-FM. real sharp! 1972 PORSCHE 914 Coupe. stereo tape. Sharp!  
1973 SAAB EMS. air. stereo. Sharp!

**1972 JAGUAR XKE** convertible. racing green with beige leather interior. Loaded. 1972 MGB-GT. mags. turquoise. one owner.

**FALVEY MOTORS OF TROY**  
1814 Maplelawn Motor Mall 643-7870  
Authorized MG Austin-Marina. Triumph. Jaguar Land Rover

**VOLVO** 1974 Wagon. excellent condition. FM stereo. 383-3154

**AUSTIN HEALEY** 1967. 3,000 Call after 5pm. 644-5535

**854 American Motors**  
JAVELIN 1974. 2 door. hardtop. automatic. power steering. air. bucket seats. factory official car. Avis Ford. Telephone at 12 Mile. 354-3100

**GREMLIN X** 1974. 3 speed. Power steering. radio and heater. 5,000 miles. \$2,200. Perfect shape. PA 1-1741

**RAMBLER** 1967. convertible. 6 overdrive. Excellent. No rust. one owner. Excellent. \$525. 187-1879

**CITY of Birmingham Ford** (4) 1973 AMC Ambassador police cars. like new. V-8. 4 door. 3125. 515-5184. display at DPM Yard. 851 S. 18th. Road. Birmingham. between 9:00 A.M. and 12:00 Noon on Saturday. August, 1974.

**AMBUADOR** 1978. SST wagon. power brakes. steering. air. good condition. good gas mileage. best offer. 455-1082

**GREMLIN** 1972. 6 cylinder. 20 mpg. automatic. 12,000 miles. must sell. \$1725. 642-3119

**RAMBLER AMERICAN** 1967. runs well. \$150. 349-7026

**HORNET** 1973. Hatchback. 6 cylinder. 3 speed. 19,000 miles. good condition. \$2,200. 427-8535

**JAVELIN** 1971. 4 speed. 40,000 miles. excellent condition. 427-8535

**GREMLIN X** 1974. Must sell. \$1725. 642-3119

**AMBUADOR** 1968. power steering. power brakes. air. condition. radio. \$300. 261-7657

**GREMLIN** 1971. 6 cylinder. stick sun roof. with snow tires. \$1100. 632-5219

**AMBUADOR** 1969. SST Station Wagon. air. very clean. \$750. 476-8164

**RAMBLER** 1965. good transmission. body fair. \$100. 647-6847

**GREMLIN X** 1972. stick shift. good condition. \$1750. Can be seen at 1167 Beech Daily Rd. Detroit.

**JEEP** 1972. Wagoneer. automatic. 4 wheel drive. power steering. brakes. air conditioning. \$2550. 632-5219

**1974 SAAB** 4 door. outq. SAVE  
1973 JEEP. J-series. V-8. 4WD. 1970 MGB-GT. air. chrome wire. stereo with tape. 1973 MAZDA RX3. 1971 OPEL GT Coupe. make an offer!  
1968 SAAB. 96GT. 1960 BUGGYE SPRITE. 1972 FIAT 124 Coupe. air. 5 speed. AM-FM. real sharp! 1972 PORSCHE 914 Coupe. stereo tape. Sharp!  
1973 SAAB EMS. air. stereo. Sharp!

**1972 JAGUAR XKE** convertible. racing green with beige leather interior. Loaded. 1972 MGB-GT. mags. turquoise. one owner.

**FALVEY MOTORS OF TROY**  
1814 Maplelawn Motor Mall 643-7870  
Authorized MG Austin-Marina. Triumph. Jaguar Land Rover

**VOLVO** 1974 Wagon. excellent condition. FM stereo. 383-3154

**AUSTIN HEALEY** 1967. 3,000 Call after 5pm. 644-5535

**854 American Motors**  
JAVELIN 1974. 2 door. hardtop. automatic. power steering. air. bucket seats. factory official car. Avis Ford. Telephone at 12 Mile. 354-3100

**GREMLIN X** 1974. 3 speed. Power steering. radio and heater. 5,000 miles. \$2,200. Perfect shape. PA 1-1741

**RAMBLER** 1967. convertible. 6 overdrive. Excellent. No rust. one owner. Excellent. \$525. 187-1879

**CITY of Birmingham Ford** (4) 1973 AMC Ambassador police cars. like new. V-8. 4 door. 3125. 515-5184. display at DPM Yard. 851 S. 18th. Road. Birmingham. between 9:00 A.M. and 12:00 Noon on Saturday. August, 1974.

**AMBUADOR** 1978. SST wagon. power brakes. steering. air. good condition. good gas mileage. best offer. 455-1082

**GREMLIN** 1972. 6 cylinder. 20 mpg. automatic. 12,000 miles. must sell. \$1725. 642-3119

**RAMBLER AMERICAN** 1967. runs well. \$150. 349-7026

**HORNET** 1973. Hatchback. 6 cylinder. 3 speed. 19,000 miles. good condition. \$2,200. 427-8535

**JAVELIN** 1971. 4 speed. 40,000 miles. excellent condition. 427-8535

**GREMLIN X** 1974. Must sell. \$1725. 642-3119

**AMBUADOR** 1968. power steering. power brakes. air. condition. radio. \$300. 261-7657

**GREMLIN** 1971. 6 cylinder. stick sun roof. with snow tires. \$1100. 632-5219

**AMBUADOR** 1969. SST Station Wagon. air. very clean. \$750. 476-8164

**RAMBLER** 1965. good transmission. body fair. \$100. 647-6847

**GREMLIN X** 1972. stick shift. good condition. \$1750. Can be seen at 1167 Beech Daily Rd. Detroit.

**JEEP** 1972. Wagoneer. automatic. 4 wheel drive. power steering. brakes. air conditioning. \$2550. 632-5219

**1974 SAAB** 4 door. outq. SAVE  
1973 JEEP. J-series. V-8. 4WD. 1970 MGB-GT. air. chrome wire. stereo with tape. 1973 MAZDA RX3. 1971 OPEL GT Coupe. make an offer!  
1968 SAAB. 96GT. 1960 BUGGYE SPRITE. 1972 FIAT 124 Coupe. air. 5 speed. AM-FM. real sharp! 1972 PORSCHE 914 Coupe. stereo tape. Sharp!  
1973 SAAB EMS. air. stereo. Sharp!

**1972 JAGUAR XKE** convertible. racing green with beige leather interior. Loaded. 1972 MGB-GT. mags. turquoise. one owner.

**FALVEY MOTORS OF TROY**  
1814 Maplelawn Motor Mall 643-7870  
Authorized MG Austin-Marina. Triumph. Jaguar Land Rover

**VOLVO** 1974 Wagon. excellent condition. FM stereo. 383-3154

**AUSTIN HEALEY** 1967. 3,000 Call after 5pm. 644-5535

**854 American Motors**  
JAVELIN 1974. 2 door. hardtop. automatic. power steering. air. bucket seats. factory official car. Avis Ford. Telephone at 12 Mile. 354-3100

**GREMLIN X** 1974. 3 speed. Power steering. radio and heater. 5,000 miles. \$2,200. Perfect shape. PA 1-1741

**RAMBLER** 1967. convertible. 6 overdrive. Excellent. No rust. one owner. Excellent. \$525. 187-1879

**CITY of Birmingham Ford** (4) 1973 AMC Ambassador police cars. like new. V-8. 4 door. 3125. 515-5184. display at DPM Yard. 851 S. 18th. Road. Birmingham. between 9:00 A.M. and 12:00 Noon on Saturday. August, 1974.

**AMBUADOR** 1978. SST wagon. power brakes. steering. air. good condition. good gas mileage. best offer. 455-1082

**GREMLIN** 1972. 6 cylinder. 20 mpg. automatic. 12,000 miles. must sell. \$1725. 642-3119

**RAMBLER AMERICAN** 1967. runs well. \$150. 349-7026

**HORNET** 1973. Hatchback. 6 cylinder. 3 speed. 19,000 miles. good condition. \$2,200. 427-8535

**JAVELIN** 1971. 4 speed. 40,000 miles. excellent condition. 427-8535

**GREMLIN X** 1974. Must sell. \$1725. 642-3119

**AMBUADOR** 1968. power steering. power brakes. air. condition. radio. \$300. 261-7657

**GREMLIN** 1971. 6 cylinder. stick sun roof. with snow tires. \$1100. 632-5219

**AMBUADOR** 1969. SST Station Wagon. air. very clean. \$750. 476-8164

**RAMBLER** 1965. good transmission. body fair. \$100. 647-6847

**GREMLIN X** 1972. stick shift. good condition. \$1750. Can be seen at 1167 Beech Daily Rd. Detroit.

**JEEP** 1972. Wagoneer. automatic. 4 wheel drive. power steering. brakes. air conditioning. \$2550. 632-5219

**1974 SAAB** 4 door. outq. SAVE  
1973 JEEP. J-series. V-8. 4WD. 1970 MGB-GT. air. chrome wire. stereo with tape. 1973 MAZDA RX3. 1971 OPEL GT Coupe. make an offer!  
1968 SAAB. 96GT. 1960 BUGGYE SPRITE. 1972 FIAT 124 Coupe. air. 5 speed. AM-FM. real sharp! 1972 PORSCHE 914 Coupe. stereo tape. Sharp!  
1973 SAAB EMS. air. stereo. Sharp!

**1972 JAGUAR XKE** convertible. racing green with beige leather interior. Loaded. 1972 MGB-GT. mags. turquoise. one owner.

**FALVEY MOTORS OF TROY**  
1814 Maplelawn Motor Mall 643-7870  
Authorized MG Austin-Marina. Triumph. Jaguar Land Rover

**VOLVO** 1974 Wagon. excellent condition. FM stereo. 383-3154

**AUSTIN HEALEY** 1967. 3,000 Call after 5pm. 644-5535

**854 American Motors**  
JAVELIN 1974. 2 door. hardtop. automatic. power steering. air. bucket seats. factory official car. Avis Ford. Telephone at 12 Mile. 354-3100

**GREMLIN X** 1974. 3 speed. Power steering. radio and heater. 5,000 miles. \$2,200. Perfect shape. PA 1-1741

**RAMBLER** 1967. convertible. 6 overdrive. Excellent. No rust. one owner. Excellent. \$525. 187-1879

**CITY of Birmingham Ford** (4) 1973 AMC Ambassador police cars. like new. V-8. 4 door. 3125. 515-5184. display at DPM Yard. 851 S. 18th. Road. Birmingham. between 9:00 A.M. and 12:00 Noon on Saturday. August, 1974.

**AMBUADOR** 1978. SST wagon. power brakes. steering. air. good condition. good gas mileage. best offer. 455-1082

**GREMLIN** 1972. 6 cylinder. 20 mpg. automatic. 12,000 miles. must sell. \$1725. 642-3119

**RAMBLER AMERICAN** 1967. runs well. \$150. 349-7026

**HORNET** 1973. Hatchback. 6 cylinder. 3 speed. 19,000 miles. good condition. \$2,200. 427-8535

**JAVELIN** 1971. 4 speed. 40,000 miles. excellent condition. 427-8535

**GREMLIN X** 1974. Must sell. \$1725. 642-3119

**AMBUADOR** 1968. power steering. power brakes. air. condition. radio. \$300. 261-7657

**GREMLIN** 1971. 6 cylinder. stick sun roof. with snow tires. \$1100. 632-5219

**AMBUADOR** 1969. SST Station Wagon. air. very clean. \$750. 476-8164

**RAMBLER** 1965. good transmission. body fair. \$100. 647-6847

**GREMLIN X** 1972. stick shift. good condition. \$1750. Can be seen at 1167 Beech Daily Rd. Detroit.

**JEEP** 1972. Wagoneer. automatic. 4 wheel drive. power steering

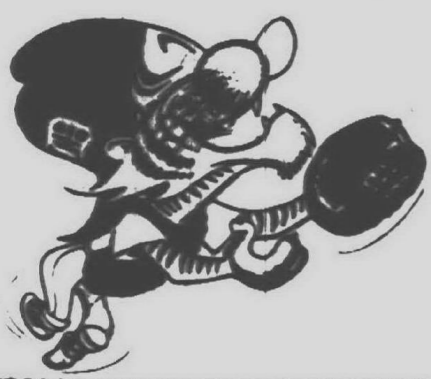

# If You Find Your Name In Today's Classified Section—YOU'VE JUST WON 2 FREE TIGER BASEBALL TICKETS

TO WIN: Just send a post card with your name and address to: Tiger Baseball, The Observer & Eccentric, 36251 Schoolcraft, Livonia, Michigan 48150. 10 names will be selected as winners each week, 5 on Monday and 5 on Thursday, and published in the Classified Section. When you see your name, call the Promotion Dept. at 261-8600, ext. 271, by 5 p.m. the day following the issue date. We'll then send you 2 FREE tickets to an upcoming game.

<b>866 Ford</b> MAVERICK 1971, 2 door, 23,000 miles, power steering, radio. Good condition. \$1,200. 453-9237 FORD Station wagon, 1973, air, very low mileage 13,000, like new. Body fair. \$2,000 or best offer. After 4:30 P.M. KE 3-1613 <b>JUST REDUCED</b> 73 Gremlin, radio. \$2,245 71 Cougar, yellow. \$1,995 72 Pinto wagon. \$1,795 72 Montego. \$1,295 70 Montego. \$1,195 72 Maverick Grabber. \$1,195 70 Ford. \$1,195 72 Pinto Runabout. \$1,395 68 Torino. \$895 71 Maverick Grabber. \$1,595	<b>872 Lincoln</b> MARK III 1971. Leather interior, loaded and in excellent condition. 94,150 After 6pm. 851-7028 MARK III, 1969, original owner, sun roof, all extras. \$2,500. 646-5423 <b>874 Mercury</b> MERCURY 1973, Marquis, Colony Park 10 passenger wagon Full power, cruise, air conditioning North Bros Ford. 421-1300 MERCURY 1971, Monterey Coupe, automatic, power steering, bargain \$995 North Bros Ford. 421-1300 MERCURY 1971, Marquis, 4 door sedan, air conditioning, power, beautiful 3 to choose from \$1,695 North Bros Ford. 421-1300 MERCURY 1970, Marquis Sedan, triple black, air bargain. \$895 North Bros Ford. 421-1300 MERCURY 1970, Colony Park 10 passenger wagon, factory air, luggage rack, low miles. Axis Ford, Telegraph at 12 Mile. 354-3100 MERCURY 1973, Comet, automatic, power steering, factory air, vinyl top, low miles. 1 owner Sharp Axis Ford, Telegraph at 12 Mile. 354-3100 MERCURY 1969, Montego. \$335 Tyne Sales. 455-5566 COMET 1974 2 door, V-8, automatic, power steering, brakes, air, radio, vinyl top, whitewalls 729-9535 MERCURY 1973, Comet, air, power, like new. \$2,375 455-4533	<b>874 Mercury</b> MONTEGO 1969 4 door, vinyl top, power steering, brakes, radio, visibility group. \$750. 261-8902 MARQUIS Brougham, 1969, 4 door sedan, all power, air conditioned, engine good, new tires. \$1,850 Call after 5PM. 356-8948 COUGER, XR-7, 1971, air, stereo, full power, sharp. \$1,995. 851-9091 MONTEGO 1973, MX Brougham, air, power steering, power brakes, 28,000 miles, extra clean. After 6 P.M. 425-7387 MERCURY 1970, Marquis Brougham, 2 door, fine condition, full power, no rust. \$1,350, must see. 427-5019 MERCURY 1965, Montclair, 4 door, 880 after 3. 421-5279 COMET 1973, 250, automatic, power steering, factory air, 2 tone, low mileage, many extras. Best offer over \$2,595. 453-2021 COUGAR 1967, Air, automatic, power steering, factory air, mechanical maintenance records kept. \$500. 334-6070 COUGAR, 1971, low mileage, one owner, Sharp candy apple red, black vinyl roof and interior. Automatic, power steering, power brakes, Radio, only \$1,895 Art Moran Pontiac. 353-9000 MERCURY 1972, Monterey Custom, air conditioned, cruise control, tilt wheel, full power, gold with brown vinyl top, 17MPG on highway, 13MPG in city. \$2,375. 427-4063 CAPRI, 1971, color bronze, air, 4 speed, radials, low mileage. \$1,600. 534-1335 MERCURY 1970, Monterey, 4 door, ivy, vinyl top, automatic, radio, power steering, power brakes, air, after 5 PM. 474-3333 MONTEGO 1972, MX Brougham, 351-2, engine, power steering, brakes, Excellent condition, must sell \$1,875. 425-4365 MARQUIS Brougham, 1970, 4 door, air, power steering, brakes, windows, locks, seats tilt steering wheel, new tires, shocks, exhaust. Very clean inside out. 52,000 miles. \$1,250. 391-2832	<b>876 Oldsmobile</b> OLDS 1972, 98, 4 door sedan, air conditioning, excellent condition. 353-7365 OLDS 1965, Dynamic 88, 2 door, power brakes, steering, good condition. \$150. KE 3-4973 OLDS 1974, Cutlass Supreme, many extras, air, Landau roof, 8,000 miles. \$4,400. GA 7-2781 OLDSMOBILE 98 luxury sedan 1969 Full power, new tires, clean owner. 647-3007 CUTLASS, 1970, Supreme, Air, air conditioning, Like new. \$1,500. Ask for Nick, work, CR 8-3000 or home. 476-7709 DELTA ROYALE, 1974, vinyl top, air, 10,000 miles, Clean. Still under warranty Cranberry. 349-3129 <b>878 Plymouth</b> SCAMP 1974, 2 months old, power steering, automatic, 4 cylinder, vinyl top, must sacrifice. \$2,885. 425-3072 <b>'73 BARRACUDA</b> V-8, power steering, buckets, new tires, AM-FM stereo with 8 track, gold with black interior. Like new. <b>SAVE RATIGAN</b> CHRYSLER PLYMOUTH 3077 Plymouth Rd. Between Middlebelt & Merriman 261-1200 PLYMOUTH 1973, Sebring Satellite, power steering, brakes, air conditioned, 2 door hardtop, V-8, vinyl top, 2,400 miles. 557-3738 ROADRUNNER, 1968, \$650 427-5598 PLYMOUTH 1968, Convertible, Fury III, automatic, power steering, air, good shape. Bargain. \$550. 851-0282 or 1-855-2880 ROAD RUNNER 1968, 383, automatic, power steering, new paint, excellent running condition. Call Mark. 427-0863	<b>878 Plymouth</b> <b>DAMERON</b> '74 Model CLEARANCE SAVE UP TO <b>\$1,295</b> ON SOME MODELS HUGE SELECTION OF DUSTERS-VALIANTS-FURY SATELLITES-IMPERIALS-VANS CHRYSLERS-DEMOS TRAIL DUSTERS OFFICIAL LEASE & USED CARS FOR IMMEDIATE DELIVERY <b>DAMERON</b> 29301 Grand River 476-7900 KE 1-8200	<b>878 Plymouth</b> BARRACUDA 1972 318, power steering, automatic, console. Ansen wheels. 36,000 miles. \$1,800. 425-0294 2 VALIANT 1964, new brakes, new exhaust, purrs like a kitten. \$300 or best offer. After 5 p.m. 477-3757
---	--	---	--	--	--

## THE FINEST SELECTIONS OF ECONOMICAL OR LUXURY USED CARS

1973 VEGA GT 4 speed, AM/FM, yellow with black trim, extra sharp. \$1,895
1973 VEGA WAGON 4 speed, radio, low mileage, MARK SPECIAL. \$1,795
1971 GMC CAMPER SPECIAL ¾ ton, completely equipped, many extras. \$2,995
1972 GMC PICK-UP Automatic, 8 cylinder, radio, very very clean, a low. \$2,195
1972 CHEVROLET PICK-UP Standard, 8 cylinder, bright red, extra clean. \$2,195

We Have 30 Small Cars in Stock:  
VEGAS, PINTOS, DUSTERS,  
NOVAS, MUSTANGS  
All Sale Priced

## MARK Chevrolet

33200 MICHIGAN AVE., WAYNE  
722-9100

<b>1972 MARQUIS BROUGHAM</b> Power steering, power brakes, power windows, air conditioning, AM/FM Stereo, vinyl roof. 2 to choose from, priced from <b>\$2,795</b>	<b>1973 PINTO</b> Squire Wagon, automatic, air conditioning, radio, white side walls. Full Price <b>\$2,495</b>
<b>1970 CHEVROLET</b> 2 door hardtop, automatic transmission, power steering, beautiful sea mist green finish, clean and sharp, only <b>\$1,295</b>	<b>1972 TRIUMPH SPITFIRE IV</b> Convertible, fire engine red, AM/FM radio, 4 speed transmission, low miles, like new <b>\$2,295</b>
<b>1973 OLDS CUTLASS SUPREME</b> 2 door, triple black, air conditioning, AM/FM radio, Full Price <b>\$3,595</b>	<b>1971 Montego MX</b> 2 door, hardtop, power steering, power brakes, automatic, air conditioning, radio, 5 new white wall tires. <b>\$1,595</b>

\$2,000 miles, 12 month factory warranty available on all 71 through 73 Mercury and Lincoln. Ask us about the finest warranty available anywhere.

## MULLIGAN'S

OF GRAND RIVER  
20201 Grand River  
Near Evergreen  
KE 2-4004

## EMMERT CHEVROLET

"THE OLD SOFTY"

WHEN IT COMES TO A DEAL...WE'RE NEVER TOO FAR APART!

# PASSBOOK of \$AVINGS

ALL NOVAS & VEGAS  
NOW DRastically  
REDUCED

FULL SELECTION AVAILABLE

## EMMERT CHEVROLET

20000 GRAND RIVER DETROIT PHONE KE 1-2900

## Beat the Price Rise!

Choose from 64

# GIGANTIC NOVA SALE

Lou La Riche  
453-4600

40875 Plymouth Rd., Plymouth

## Dom Marino's

New '74 Duster \$2479  
New '74 Satellite \$2653  
New '74 Chrysler Now Only \$3498  
New '74 Fury \$3097

During Our 7th Anniversary SALE

FREE Autographed Detroit Tiger Baseball with purchase of each new car. This Week Only!

A NAME YOU CAN TRUST

## Colony CHRYSLER PLYMOUTH

111 ANN ARBOR RD. PLYMOUTH  
453-2255 WO 2-5830

# SHARPEST USED CARS IN WAYNE COUNTY

100 READY TO GO  
CARS  
FAMILY CARS

<b>'73 LTD BROUGHAM</b> 2 door hardtop, V-8 automatic, AM/FM Stereo, Radial tires, power steering, power brakes, power windows, factory air conditioning, tinted glass, vinyl roof, showroom new. <b>\$3695</b>	<b>'71 MERCURY</b> MONTEREY, 4 door sedan, V-8 automatic, radio, heater, whitewalls, power steering, power brakes, vinyl roof, tinted glass, factory air conditioning <b>\$1695</b>	<b>'71 FORD</b> Station wagon, V-8 automatic, radio, heater, whitewalls, power steering, power brakes. Low, low mileage and sharp <b>\$1595</b>	<b>'73 MUSTANG MACH I</b> 2 door hardtop, V-8 automatic, radio, heater, whitewalls, power steering, power brakes, factory air conditioning <b>\$3395</b>	<b>'70 MUSTANG FASTBACK</b> 6 cylinder, 3 speed, radio, heater, whitewalls, 28,000 actual miles <b>\$1395</b>
<b>'72 MERCURY COMET</b> 2 door sedan, 6 cylinder, automatic transmission, radio, heater, whitewalls, low mileage and sharp <b>\$1795</b>	<b>'71 GALAXIE 500</b> 2 door hardtop, V-8 automatic, radio, heater, whitewalls, power steering, power brakes, vinyl roof, factory air conditioning, Low miles and sharp! <b>\$1795</b>	<b>'73 T-BIRD LANDAU</b> 2 door hardtop, V-8 automatic, radial tires, full power, stereo, radio with tape, vinyl roof, sun roof, factory air conditioning, tinted glass, like new <b>\$5195</b>	<b>'73 CAPRI</b> 4 speed, 2000 engine, radial tires, AM/FM stereo with tape. Extra sharp. <b>\$2595</b>	<b>'72 GRAN TORINO STATION WAGON</b> V-8 automatic, radio, heater, Radial tires, luggage rack, tinted glass, factory air conditioning. <b>\$2395</b>
<b>'72 LINCOLN MARK IV</b> 2 door hardtop, V-8 automatic, new Michelin tires, power steering, power brakes, power windows, power seat, tilt wheel, cruise control, AM/FM stereo, leather trim, tinted glass, vinyl roof, extra sharp! <b>\$5695</b>	<b>'73 LINCOLN</b> Continental 4 door, town car, V-8 automatic, new Michelin tires, full power, tilt wheel, cruise control, stereo, factory air conditioning, vinyl roof, many more extras. Can't be told from new! <b>\$5695</b>	<b>'74 MONTEGO MX BROUGHAM</b> 2 door hardtop, V-8 automatic, AM/FM stereo, power steering, power brakes, vinyl roof, tinted glass, factory air conditioning <b>\$4195</b>	<b>'71 MAVERICK</b> 2 door sedan, 6 cylinder, automatic, radio, heater, whitewalls, power steering, low miles and sharp <b>\$1495</b>	<b>'70 MERCURY MARQUIS BROUGHAM</b> 4 door sedan, V-8 automatic, new whitewall tires, power steering, power brakes, AM/FM stereo, tinted glass, vinyl roof, factory air conditioning <b>\$1395</b>
<b>'73 LINCOLN</b> Continental 2 door hardtop, V-8 automatic, AM/FM stereo, Michelin tires, full power, tinted glass, factory air conditioning, vinyl roof, 3 way black, showroom new. <b>\$5395</b>	<b>'72 MAVERICK</b> 2 door, 6 cylinder automatic, radio, heater, whitewalls, power steering, vinyl roof, 29,000 actual miles <b>\$1795</b>	<b>'68 FORD XL FASTBACK</b> V-8 automatic, radio, heater, whitewalls, power steering, power brakes, bucket seats, console, 33,000 actual miles. Can't be told from new <b>\$1095</b>	<b>'72 LTD</b> 4 door sedan, V-8 automatic, radio, heater, new radial tires, power steering, power brakes, tinted glass, factory air conditioning, extra sharp <b>\$2195</b>	<b>'70 FORD COUNTRY SEDAN</b> V-8 automatic, radio, heater, whitewalls, power steering, power brakes, luggage rack. Low Miles & Sharp! <b>\$1195</b>

• 1 YEAR WARRANTY

# LEO CALHOUN

41001 PLYMOUTH RD. PLYMOUTH, MICHIGAN

HAT'S BURROUGHS  
ACROSS THE STREET

453-1327  
GL 3-1100

Ford RENT-A-CAR

The  
Observer & Eccentric

# Automotive Want Ads

522-0900  
644-1070

**880 Pontiac**  
PONTIAC 1968 Ventura, 2 door hardtop, power steering, power brakes, clean, good transportation. 450-4210.  
GRAND PRIX 1974, loaded, excellent condition. \$4800. Before 4:30 pm 657-6574 after 5 pm. 653-1281.  
LEMAN'S 1969 Cutlass, good condition, throughout Call 771-535-3946.  
LEMAN'S 1969, 350, automatic, console, power steering and brakes. Many extras, very good condition. \$1000. 654-9590.  
PONTIAC 1969, Catalina, 4 door air, power brakes, power steering. 9955. 335-9460.  
CATALINA, 1972, 4 door air, power brakes, steering. 27,000 miles. 535-7081.  
CATALINA 1970 4 door hard top, AM-FM stereo radio, air, power steering, brakes. \$750. 535-9050.  
TEMPEST 1968, Stock, 6, 58,000 miles AM-FM 18MPG. 600. 425-2174.  
TEMPEST 1969, 2, 9475 and \$500. Both 6 automatic, power steering. Good condition 18MPG. 455-3313.  
GRAND PRIX 1974, air, stereo, 6000 miles, good gas mileage. \$4,750. 534-2317.  
FIREBIRD, 1967, 327 cubic inch, 4 speed, best offer. 421-4825.  
BONNEVILLE, 1968, 4 door, power steering, and brakes, under 50,000 miles. \$500. Call before 9 am or after 5:30 pm. 644-8553.  
PONTIAC 1973 LeMans V-8 250, automatic transmission, power brakes, and steering, air, light blue white top and interior, excellent condition. 9,000 miles, wife's car. \$3700. 647-3108.  
GRAND PRIX 1973, triple white, all power stereo, Rally II, clean, \$3,750. Call Monday thru Friday, 225-9233, after 6 PM and weekends. 477-7211.

1972 Grand Prix  
Air, power, automatic, 33,000 miles. \$2495. OLD CAR DOWN!  
ART MORAN  
PONTIAC  
23000 Telegraph 353-9000  
PONTIAC 1973, Grand Prix, power steering, power brakes, air, Cruise control, stereo tape, rear window defogger, radials, rally wheels, 12,000 miles. 453-4231.

**COMPARE QUALITY & WARRANTY - YOU SAVE WITH VOLKSWAGEN!!**

BEETLE	DASHER
	
<b>\$175</b>	<b>\$69<sup>95</sup></b>
DOWN MONTHLY	TRY IT!
10.97 A.P.R. Deferred Payment obtained by multiplying payment by 48 - includes sales tax.	YOU'LL LIKE IT!
	A NEW KIND OF VOLKSWAGEN

**LIVONIA VOLKSWAGEN**  
3800 PLYMOUTH RD. - PHONE 425-5400  
BETWEEN WAYNE & FARMINGTON RDS.

**GENEBELL CHEVROLET**  
7 MILE JUST W. OF JOHN LODGE X-WAY  
341-6900

**NOW OFFERED FOR SALE FROM \$2995 ALL HAVE FACTORY AIR**  
Novas • Impalas  
Caprices • Convertibles  
LOW MILEAGE  
EXTENDED WARRANTY  
BANK FINANCING

**AS EASY ON YOUR BUDGET AS IT IS ON YOUR EYES. Subaru.**

Subaru's economy 2-Door. Quick, responsive, and dependable. And studded with features you don't expect in a low-price automobile.

- Reclining bucket seats
- AM pushbutton radio
- Tinted glass all around
- Nylon carpeting
- Styled wheel covers
- Full independent suspension
- Front wheel drive
- Around 25 mpg on regular
- Quadrozontal engine
- Rack and pinion steering
- Cigarette lighter

**12 MONTH UNLIMITED MILEAGE WARRANTY**

**ERHARD MOTOR SALES, INC.**  
32715 Grand River, Farmington  
477-6400  
OPEN MON. & THURS. NITES TIL 9:00 PM

**880 Pontiac**  
GTO, 1968, 30,000 miles, steel belt, ed tires, rally wheels. Hurst 4 speed. Unusually nice shape. \$825. 338-4547.  
PONTIAC 1968, 9 seater wagon, body poor, runs well. \$200 or offer. Private. Sat Sun. 645-0823.  
CATALINA 1968, automatic, power steering and brakes, excellent condition. \$650. 477-5972.  
TEMPEST 1968, New battery, good tires, excellent running condition. \$825 firm. Call after 6 pm. 647-6940.  
PONTIAC 1969 convertible, good condition, new tires, power brakes and steering. Call 643-8992.  
FIREBIRD 1968, OHC 6, 4 speed, new engine, tires, and more \$1,000. 576-0794.  
FIREBIRD 1968, Low mileage. Needs some work. 332-5380.  
PONTIAC 1970 Catalina, 2 door, vinyl hard top, low mileage. 421-6165.  
GTO 1969 (The Judge), It has everything, good condition. \$900. 522-0478.  
PONTIAC 1971 LeMans, 2 door, vinyl top, power steering, brakes, extremely clean, excellent condition. \$1,500. Ask for Ken. 478-1800. Good condition. \$500. 851-9609.  
CATALINA, 1968, power steering and brakes. 80,000 miles. Good condition. \$450. 534-5873.  
CATALINA 1969, power steering, power brakes, mag wheels, 17mpg. Good condition. \$500. 851-9609.  
LE MAN'S 1966 hardtop, automatic, power console, AM radio, new power shocks. A-1 shape. \$375. 455-9789.  
FIREBIRD 1968, No rust, new tires, air shocks just tuned. 455-9532.  
GRAND PRIX 1972, Green, rally wheels, air, power brakes, steering, windows, am fm stereo, tilt wheel, low mileage. \$2,845. 421-8827.

**882 Thunderbird**  
T-BIRD 1970, power steering, brakes, good rubber and running, good body, some rust. \$1,275. 422-4782.  
THUNDERBIRD 1974, 8,000 miles, clean, loaded olive gold metallic. \$6500. after 6PM. 274-3331.  
THUNDERBIRD 1973, light metal, blue with white vinyl top, Sun roof, dark blue interior, cruise and turnpike group Stereo, delay wipers, automatic climate control, 8 way seat. Still in warranty. \$5,395. 628-2425.

**884 Volkswagen**  
VW 1973, Super Beetle, Sun roof, yellow, white walls, Mag tape wheel covers, stick shift. \$300. 658-8125.  
VW 1965, good mechanical condition, low mileage. 336-0821.  
VW 1970, Beetle, AM-FM radio, sun roof, good condition. \$1,200. 426-7041.  
VW CONVERTIBLE, 1965, runs well. \$175. 427-5641.

**884 Volkswagen**  
VW JEEP, The Thing, 1973, 600 miles. \$2700. After 4pm. 425-5382.

**884 Volkswagen**  
VW 1969, Volkswagen Super Beetle, 4 speed transmission. Only \$1,269.

**884 Volkswagen**  
SUPER BEETLE 1972, AM-FM stereo, automatic, gas heater, yellow, excellent condition. 421-1099.  
VW 1973, Super Beetle, stereo, sun roof, 1 year warranty. \$2500. Ask for Steve before 5 PM. 477-5400.  
VW 1973 Squareback, red, automatic, AM-FM, snow tires, luggage rack. \$2500 firm. 584-9318.  
VW 1969 Fastback, excellent condition. 1969. After 5 pm. 453-9532.  
VW 1968, Sportsmobile, Excellent condition. 643-8859.  
VW 1967, Excellent condition, rebuilt engine. 453-5770.

**884 Volkswagen**  
USED CAR  
Inventory Reduction SALE  
We are overstocked with an excellent selection of 1969 through 1973 VW's. Stop and compare our prices and merchandise.  
'74 DEMO SALE  
SIX  
To Choose From  
HIGHEST TRADE-IN VALUES  
ON YOUR PRESENT CAR  
Bill Golling  
VOLKSWAGEN  
1821 Mapleawn, Troy Motor Mall  
643-6900  
VOLKSWAGEN, 1966, Tan, stick shift. \$295. 453-7811.

**884 Volkswagen**  
USED CAR  
Inventory Reduction SALE  
We are overstocked with an excellent selection of 1969 through 1973 VW's. Stop and compare our prices and merchandise.  
'74 DEMO SALE  
SIX  
To Choose From  
HIGHEST TRADE-IN VALUES  
ON YOUR PRESENT CAR  
Bill Golling  
VOLKSWAGEN  
1821 Mapleawn, Troy Motor Mall  
643-6900  
VOLKSWAGEN, 1966, Tan, stick shift. \$295. 453-7811.

**884 Volkswagen**  
USED CAR  
Inventory Reduction SALE  
We are overstocked with an excellent selection of 1969 through 1973 VW's. Stop and compare our prices and merchandise.  
'74 DEMO SALE  
SIX  
To Choose From  
HIGHEST TRADE-IN VALUES  
ON YOUR PRESENT CAR  
Bill Golling  
VOLKSWAGEN  
1821 Mapleawn, Troy Motor Mall  
643-6900  
VOLKSWAGEN, 1966, Tan, stick shift. \$295. 453-7811.

**884 Volkswagen**  
USED CAR  
Inventory Reduction SALE  
We are overstocked with an excellent selection of 1969 through 1973 VW's. Stop and compare our prices and merchandise.  
'74 DEMO SALE  
SIX  
To Choose From  
HIGHEST TRADE-IN VALUES  
ON YOUR PRESENT CAR  
Bill Golling  
VOLKSWAGEN  
1821 Mapleawn, Troy Motor Mall  
643-6900  
VOLKSWAGEN, 1966, Tan, stick shift. \$295. 453-7811.

**884 Volkswagen**  
USED CAR  
Inventory Reduction SALE  
We are overstocked with an excellent selection of 1969 through 1973 VW's. Stop and compare our prices and merchandise.  
'74 DEMO SALE  
SIX  
To Choose From  
HIGHEST TRADE-IN VALUES  
ON YOUR PRESENT CAR  
Bill Golling  
VOLKSWAGEN  
1821 Mapleawn, Troy Motor Mall  
643-6900  
VOLKSWAGEN, 1966, Tan, stick shift. \$295. 453-7811.

**884 Volkswagen**  
USED CAR  
Inventory Reduction SALE  
We are overstocked with an excellent selection of 1969 through 1973 VW's. Stop and compare our prices and merchandise.  
'74 DEMO SALE  
SIX  
To Choose From  
HIGHEST TRADE-IN VALUES  
ON YOUR PRESENT CAR  
Bill Golling  
VOLKSWAGEN  
1821 Mapleawn, Troy Motor Mall  
643-6900  
VOLKSWAGEN, 1966, Tan, stick shift. \$295. 453-7811.

**884 Volkswagen**  
USED CAR  
Inventory Reduction SALE  
We are overstocked with an excellent selection of 1969 through 1973 VW's. Stop and compare our prices and merchandise.  
'74 DEMO SALE  
SIX  
To Choose From  
HIGHEST TRADE-IN VALUES  
ON YOUR PRESENT CAR  
Bill Golling  
VOLKSWAGEN  
1821 Mapleawn, Troy Motor Mall  
643-6900  
VOLKSWAGEN, 1966, Tan, stick shift. \$295. 453-7811.

**884 Volkswagen**  
USED CAR  
Inventory Reduction SALE  
We are overstocked with an excellent selection of 1969 through 1973 VW's. Stop and compare our prices and merchandise.  
'74 DEMO SALE  
SIX  
To Choose From  
HIGHEST TRADE-IN VALUES  
ON YOUR PRESENT CAR  
Bill Golling  
VOLKSWAGEN  
1821 Mapleawn, Troy Motor Mall  
643-6900  
VOLKSWAGEN, 1966, Tan, stick shift. \$295. 453-7811.

**884 Volkswagen**  
USED CAR  
Inventory Reduction SALE  
We are overstocked with an excellent selection of 1969 through 1973 VW's. Stop and compare our prices and merchandise.  
'74 DEMO SALE  
SIX  
To Choose From  
HIGHEST TRADE-IN VALUES  
ON YOUR PRESENT CAR  
Bill Golling  
VOLKSWAGEN  
1821 Mapleawn, Troy Motor Mall  
643-6900  
VOLKSWAGEN, 1966, Tan, stick shift. \$295. 453-7811.

**884 Volkswagen**  
USED CAR  
Inventory Reduction SALE  
We are overstocked with an excellent selection of 1969 through 1973 VW's. Stop and compare our prices and merchandise.  
'74 DEMO SALE  
SIX  
To Choose From  
HIGHEST TRADE-IN VALUES  
ON YOUR PRESENT CAR  
Bill Golling  
VOLKSWAGEN  
1821 Mapleawn, Troy Motor Mall  
643-6900  
VOLKSWAGEN, 1966, Tan, stick shift. \$295. 453-7811.

**884 Volkswagen**  
USED CAR  
Inventory Reduction SALE  
We are overstocked with an excellent selection of 1969 through 1973 VW's. Stop and compare our prices and merchandise.  
'74 DEMO SALE  
SIX  
To Choose From  
HIGHEST TRADE-IN VALUES  
ON YOUR PRESENT CAR  
Bill Golling  
VOLKSWAGEN  
1821 Mapleawn, Troy Motor Mall  
643-6900  
VOLKSWAGEN, 1966, Tan, stick shift. \$295. 453-7811.

**884 Volkswagen**  
USED CAR  
Inventory Reduction SALE  
We are overstocked with an excellent selection of 1969 through 1973 VW's. Stop and compare our prices and merchandise.  
'74 DEMO SALE  
SIX  
To Choose From  
HIGHEST TRADE-IN VALUES  
ON YOUR PRESENT CAR  
Bill Golling  
VOLKSWAGEN  
1821 Mapleawn, Troy Motor Mall  
643-6900  
VOLKSWAGEN, 1966, Tan, stick shift. \$295. 453-7811.

**884 Volkswagen**  
USED CAR  
Inventory Reduction SALE  
We are overstocked with an excellent selection of 1969 through 1973 VW's. Stop and compare our prices and merchandise.  
'74 DEMO SALE  
SIX  
To Choose From  
HIGHEST TRADE-IN VALUES  
ON YOUR PRESENT CAR  
Bill Golling  
VOLKSWAGEN  
1821 Mapleawn, Troy Motor Mall  
643-6900  
VOLKSWAGEN, 1966, Tan, stick shift. \$295. 453-7811.

**884 Volkswagen**  
USED CAR  
Inventory Reduction SALE  
We are overstocked with an excellent selection of 1969 through 1973 VW's. Stop and compare our prices and merchandise.  
'74 DEMO SALE  
SIX  
To Choose From  
HIGHEST TRADE-IN VALUES  
ON YOUR PRESENT CAR  
Bill Golling  
VOLKSWAGEN  
1821 Mapleawn, Troy Motor Mall  
643-6900  
VOLKSWAGEN, 1966, Tan, stick shift. \$295. 453-7811.

**884 Volkswagen**  
USED CAR  
Inventory Reduction SALE  
We are overstocked with an excellent selection of 1969 through 1973 VW's. Stop and compare our prices and merchandise.  
'74 DEMO SALE  
SIX  
To Choose From  
HIGHEST TRADE-IN VALUES  
ON YOUR PRESENT CAR  
Bill Golling  
VOLKSWAGEN  
1821 Mapleawn, Troy Motor Mall  
643-6900  
VOLKSWAGEN, 1966, Tan, stick shift. \$295. 453-7811.

**882 Thunderbird**  
THUNDERBIRD, 1973, full 4 way power, stereo, cruise control, tilt wheel, 2 to choose from. North Bros Ford. 423-1300.  
THUNDERBIRD, 1973, fully equipped, only 13,000 miles. Avis Ford, Telegraph at 12 Mile. 354-3100.  
CANDY APPLE RED, 1967, black vinyl top, air, power steering, brakes, radio, excellent condition. 9975. 425-2297.

**884 Volkswagen**  
1973 VW  
Real sharp. AM-FM stereo, red, one owner, like new. \$2,495.  
RATIGAN  
CHRYSLER  
PLYMOUTH  
30777 Plymouth Rd.  
Between Middlebelt & Merriman  
261-1200  
1973 SUPER BEETLE  
Radio, heater, automatic, really sharp, must see.  
\$2,195  
AVON  
LINCOLN MERCURY  
1185 Rochester Rd.  
ROCHESTER  
651-9141

**884 Volkswagen**  
1973 SUPER BEETLE  
Radio, heater, automatic, really sharp, must see.  
\$2,195  
AVON  
LINCOLN MERCURY  
1185 Rochester Rd.  
ROCHESTER  
651-9141

**884 Volkswagen**  
1973 SUPER BEETLE  
Radio, heater, automatic, really sharp, must see.  
\$2,195  
AVON  
LINCOLN MERCURY  
1185 Rochester Rd.  
ROCHESTER  
651-9141

**884 Volkswagen**  
1973 SUPER BEETLE  
Radio, heater, automatic, really sharp, must see.  
\$2,195  
AVON  
LINCOLN MERCURY  
1185 Rochester Rd.  
ROCHESTER  
651-9141

**884 Volkswagen**  
1973 SUPER BEETLE  
Radio, heater, automatic, really sharp, must see.  
\$2,195  
AVON  
LINCOLN MERCURY  
1185 Rochester Rd.  
ROCHESTER  
651-9141

**884 Volkswagen**  
1973 SUPER BEETLE  
Radio, heater, automatic, really sharp, must see.  
\$2,195  
AVON  
LINCOLN MERCURY  
1185 Rochester Rd.  
ROCHESTER  
651-9141

**884 Volkswagen**  
1973 SUPER BEETLE  
Radio, heater, automatic, really sharp, must see.  
\$2,195  
AVON  
LINCOLN MERCURY  
1185 Rochester Rd.  
ROCHESTER  
651-9141

**884 Volkswagen**  
1973 SUPER BEETLE  
Radio, heater, automatic, really sharp, must see.  
\$2,195  
AVON  
LINCOLN MERCURY  
1185 Rochester Rd.  
ROCHESTER  
651-9141

**884 Volkswagen**  
1973 SUPER BEETLE  
Radio, heater, automatic, really sharp, must see.  
\$2,195  
AVON  
LINCOLN MERCURY  
1185 Rochester Rd.  
ROCHESTER  
651-9141

**884 Volkswagen**  
1973 SUPER BEETLE  
Radio, heater, automatic, really sharp, must see.  
\$2,195  
AVON  
LINCOLN MERCURY  
1185 Rochester Rd.  
ROCHESTER  
651-9141

**884 Volkswagen**  
1973 SUPER BEETLE  
Radio, heater, automatic, really sharp, must see.  
\$2,195  
AVON  
LINCOLN MERCURY  
1185 Rochester Rd.  
ROCHESTER  
651-9141

**884 Volkswagen**  
1973 SUPER BEETLE  
Radio, heater, automatic, really sharp, must see.  
\$2,195  
AVON  
LINCOLN MERCURY  
1185 Rochester Rd.  
ROCHESTER  
651-9141

**884 Volkswagen**  
1973 SUPER BEETLE  
Radio, heater, automatic, really sharp, must see.  
\$2,195  
AVON  
LINCOLN MERCURY  
1185 Rochester Rd.  
ROCHESTER  
651-9141

**884 Volkswagen**  
1973 SUPER BEETLE  
Radio, heater, automatic, really sharp, must see.  
\$2,195  
AVON  
LINCOLN MERCURY  
1185 Rochester Rd.  
ROCHESTER  
651-9141

**884 Volkswagen**  
1973 SUPER BEETLE  
Radio, heater, automatic, really sharp, must see.  
\$2,195  
AVON  
LINCOLN MERCURY  
1185 Rochester Rd.  
ROCHESTER  
651-9141

**884 Volkswagen**  
1973 SUPER BEETLE  
Radio, heater, automatic, really sharp, must see.  
\$2,195  
AVON  
LINCOLN MERCURY  
1185 Rochester Rd.  
ROCHESTER  
651-9141

**884 Volkswagen**  
1973 SUPER BEETLE  
Radio, heater, automatic, really sharp, must see.  
\$2,195  
AVON  
LINCOLN MERCURY  
1185 Rochester Rd.  
ROCHESTER  
651-9141

**884 Volkswagen**  
1973 SUPER BEETLE  
Radio, heater, automatic, really sharp, must see.  
\$2,195  
AVON  
LINCOLN MERCURY  
1185 Rochester Rd.  
ROCHESTER  
651-9141

**884 Volkswagen**  
1973 SUPER BEETLE  
Radio, heater, automatic, really sharp, must see.  
\$2,195  
AVON  
LINCOLN MERCURY  
1185 Rochester Rd.  
ROCHESTER  
651-9141

**884 Volkswagen**  
1973 SUPER BEETLE  
Radio, heater, automatic, really sharp, must see.  
\$2,195  
AVON  
LINCOLN MERCURY  
1185 Rochester Rd.  
ROCHESTER  
651-9141

**884 Volkswagen**  
1973 SUPER BEETLE  
Radio, heater, automatic, really sharp, must see.  
\$2,195  
AVON  
LINCOLN MERCURY  
1185 Rochester Rd.  
ROCHESTER  
651-9141

**884 Volkswagen**  
1973 SUPER BEETLE  
Radio, heater, automatic, really sharp, must see.  
\$2,195  
AVON  
LINCOLN MERCURY  
1185 Rochester Rd.  
ROCHESTER  
651-9141

**884 Volkswagen**  
1973 SUPER BEETLE  
Radio, heater, automatic, really sharp, must see.  
\$2,195  
AVON  
LINCOLN MERCURY  
1185 Rochester Rd.  
ROCHESTER  
651-9141

**884 Volkswagen**  
1973 SUPER BEETLE  
Radio, heater, automatic, really sharp, must see.  
\$2,195  
AVON  
LINCOLN MERCURY  
1185 Rochester Rd.  
ROCHESTER  
651-9141

**884 Volkswagen**  
1973 SUPER BEETLE  
Radio, heater, automatic, really sharp, must see.  
\$2,195  
AVON  
LINCOLN MERCURY  
1185 Rochester Rd.  
ROCHESTER  
651-9141

**884 Volkswagen**  
VW 1973, Super Beetle, Sun roof, yellow, white walls, Mag tape wheel covers, stick shift. \$300. 658-8125.  
VW 1965, good mechanical condition, low mileage. 336-0821.  
VW 1970, Beetle, AM-FM radio, sun roof, good condition. \$1,200. 426-7041.  
VW CONVERTIBLE, 1965, runs well. \$175. 427-5641.

**884 Volkswagen**  
VW JEEP, The Thing, 1973, 600 miles. \$2700. After 4pm. 425-5382.

**884 Volkswagen**  
VW 1969, Volkswagen Super Beetle, 4 speed transmission. Only \$1,269.

**884 Volkswagen**  
SUPER BEETLE 1972, AM-FM stereo, automatic, gas heater, yellow, excellent condition. 421-1099.  
VW 1973, Super Beetle, stereo, sun roof, 1 year warranty. \$2500. Ask for Steve before 5 PM. 477-5400.  
VW 1973 Squareback, red, automatic, AM-FM, snow tires, luggage rack. \$2500 firm. 584-9318.  
VW 1969 Fastback, excellent condition. 1969. After 5 pm. 453-9532.  
VW 1968, Sportsmobile, Excellent condition. 643-8859.  
VW 1967, Excellent condition, rebuilt engine. 453-5770.

**884 Volkswagen**  
SUPER BEETLE 1972, AM-FM stereo, automatic, gas heater, yellow, excellent condition. 421-1099.  
VW 1973, Super Beetle, stereo, sun roof, 1 year warranty. \$2500. Ask for Steve before 5 PM. 477-5400.  
VW 1973 Squareback, red, automatic, AM-FM, snow tires, luggage rack. \$2500 firm. 584-9318.  
VW 1969 Fastback, excellent condition. 1969. After 5 pm. 453-9532.  
VW 1968, Sportsmobile, Excellent condition. 643-8859.  
VW 1967, Excellent condition, rebuilt engine. 453-5770.

**884 Volkswagen**  
SUPER BEETLE 1972, AM-FM stereo, automatic, gas heater, yellow, excellent condition. 421-1099.  
VW 1973, Super Beetle, stereo, sun roof, 1 year warranty. \$2500. Ask for Steve before 5 PM. 477-5400.  
VW 1973 Squareback, red, automatic, AM-FM, snow tires, luggage rack. \$2500 firm. 584-9318.  
VW 1969 Fastback, excellent condition. 1969. After 5 pm. 453-9532.  
VW 1968, Sportsmobile, Excellent condition. 643-8859.  
VW 1967, Excellent condition, rebuilt engine. 453-5770.

**884 Volkswagen**  
SUPER BEETLE 1972, AM-FM stereo, automatic, gas heater, yellow, excellent condition. 421-1099.  
VW 1973, Super Beetle, stereo, sun roof, 1 year warranty. \$2500. Ask for Steve before 5 PM. 477-5400.  
VW 1973 Squareback, red, automatic, AM-FM, snow tires, luggage rack. \$2500 firm. 584-9318.  
VW 1969 Fastback, excellent condition. 1969. After 5 pm. 453-9532.  
VW 1968, Sportsmobile, Excellent condition. 643-8859.  
VW 1967, Excellent condition, rebuilt engine. 453-5770.

**884 Volkswagen**  
SUPER BEETLE 1972, AM-FM stereo, automatic, gas heater, yellow, excellent condition. 421-1099.  
VW 1973, Super Beetle, stereo, sun roof, 1 year warranty. \$2500. Ask for Steve before 5 PM. 477-5400.  
VW 1973 Squareback, red, automatic, AM-FM, snow tires, luggage rack. \$2500 firm. 584-9318.  
VW 1969 Fastback, excellent condition. 1969. After 5 pm. 453-9532.  
VW 1968, Sportsmobile, Excellent condition. 643-8859.  
VW 1967, Excellent condition, rebuilt engine. 453-5770.

**884 Volkswagen**  
SUPER BEETLE 1972, AM-FM stereo, automatic, gas heater, yellow, excellent condition. 421-1099.  
VW 1973, Super Beetle, stereo, sun roof, 1 year warranty. \$2500. Ask for Steve before 5 PM. 477-5400.  
VW 1973 Squareback, red, automatic, AM-FM, snow tires, luggage rack. \$2500 firm. 584-9318.  
VW 1969 Fastback, excellent condition. 1969. After 5 pm. 453-9532.  
VW 1968, Sportsmobile, Excellent condition. 643-8859.  
VW 1967, Excellent condition, rebuilt engine. 453-5770.

**884 Volkswagen**  
SUPER BEETLE 1972, AM-FM stereo, automatic, gas heater, yellow, excellent condition. 421-1099.  
VW 1973, Super Beetle, stereo, sun roof, 1 year warranty. \$2500. Ask for Steve before 5 PM. 477-5400.  
VW 1973 Squareback, red, automatic, AM-FM, snow tires, luggage rack. \$2500 firm. 584-9318.  
VW 1969 Fastback, excellent condition. 1969. After 5 pm. 453-9532.  
VW 1968, Sportsmobile, Excellent condition. 643-8859.  
VW 1967, Excellent condition, rebuilt engine. 453-5770.

**884 Volkswagen**  
SUPER BEETLE 1972, AM-FM stereo, automatic, gas heater, yellow, excellent condition. 421-1099.  
VW 1973, Super Beetle, stereo, sun roof, 1 year warranty. \$2500. Ask for Steve before 5 PM. 477-5400.  
VW 1973 Squareback, red, automatic, AM-FM, snow tires, luggage rack. \$2500 firm. 584-9318.  
VW 1969 Fastback, excellent condition. 1969. After 5 pm. 453-9532.  
VW 1968, Sportsmobile, Excellent condition. 643-8859.  
VW 1967, Excellent condition, rebuilt engine. 453-5770.

**884 Volkswagen**  
SUPER BEETLE 1972, AM-FM stereo, automatic, gas heater, yellow, excellent condition. 421-1099.  
VW 1973, Super Beetle, stereo, sun roof, 1 year warranty. \$2500. Ask for Steve before 5 PM. 477-5400.  
VW 1973 Squareback, red, automatic, AM-FM, snow tires, luggage rack. \$2500 firm. 584-9318.  
VW 1969 Fastback, excellent condition. 1969. After 5 pm. 453-9532.  
VW 1968, Sportsmobile, Excellent condition. 643-8859.  
VW 1967, Excellent condition, rebuilt engine. 453-5770.

**884 Volkswagen**  
SUPER BEETLE 1972, AM-FM stereo, automatic, gas heater, yellow, excellent condition. 421-1099.  
VW 1973, Super Beetle, stereo, sun roof, 1 year warranty. \$2500. Ask for Steve before 5 PM. 477-5400.  
VW 1973 Squareback, red, automatic, AM-FM, snow tires, luggage rack. \$2500 firm. 584-9318.  
VW 1969 Fastback, excellent condition. 1969. After 5 pm. 453-9532.  
VW 1968, Sportsmobile, Excellent condition. 643-8859.  
VW 1967, Excellent condition, rebuilt engine. 453-5770.

**884 Volkswagen**  
SUPER BEETLE 1972, AM-FM stereo, automatic, gas heater, yellow, excellent condition. 421-1099.  
VW 1973, Super Beetle, stereo, sun roof, 1 year warranty. \$2500. Ask for Steve before 5 PM. 477-5400.  
VW 1973 Squareback, red, automatic, AM-FM, snow



KNOCKING DOWN A HOT SHOT AT THIRD is Redford Adray's Steve Friedman who stayed with the ball and tossed his man out at first in playoff action against Royal Oak. Redford won the Adray championship and meets

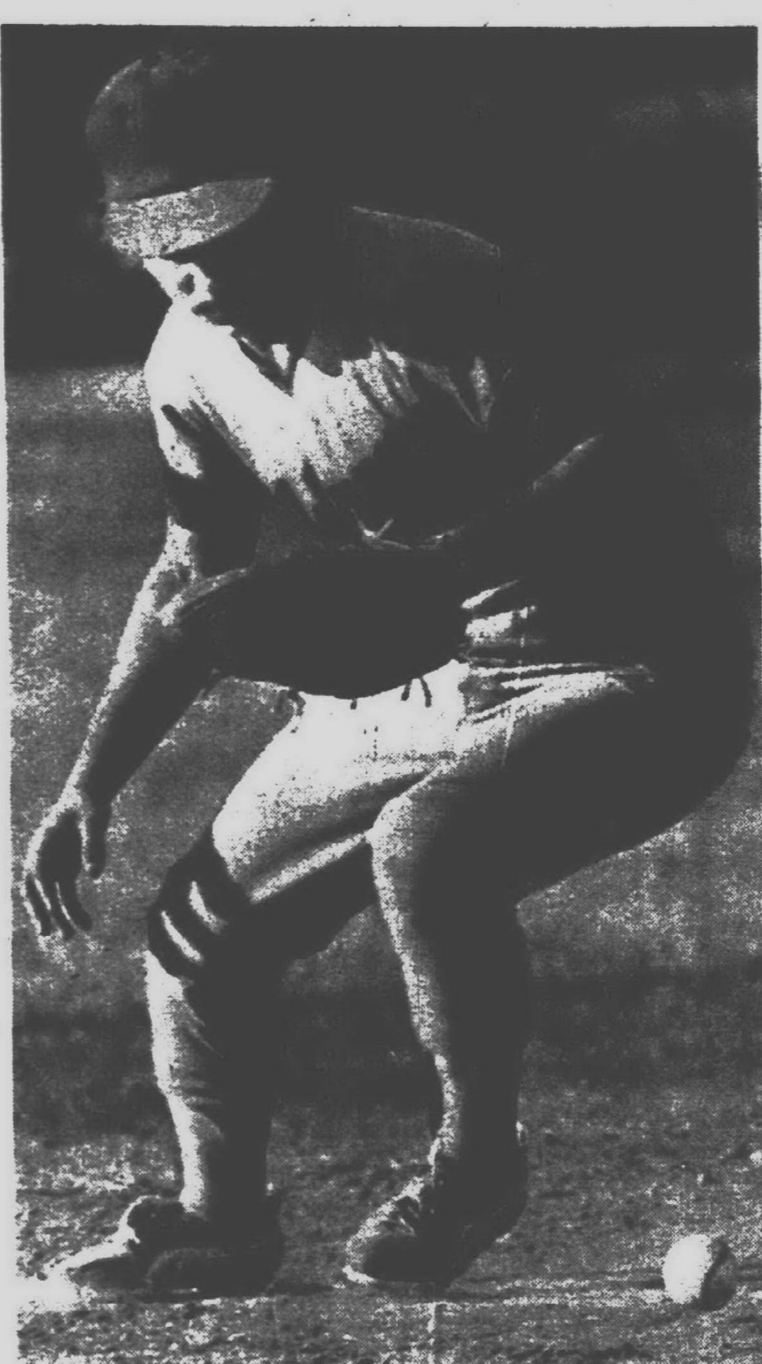

Belleville this weekend in a best two out of three playoff at Eastern Michigan University. (Staff photos by Tom Donoghue)



# Redford captures Adray playoff title

## Meets Belleville Friday at EMU

BY TOM DONOGHUE  
Sports Editor

All signs are "go" for the Redford Adray baseball team.

For the 10th consecutive year, Redford has dashed off with top honors in the Livonia loop and Coach Bob Atkins has to have visions of Johnstown, Pa.

Redford made short work of its three foes in the two-game knockout tourney in Livonia. After finishing first after 24 games with a 21-3 mark, Redford bounced Plymouth Bidwell, 12-0, and Royal Oak twice, 13-6, and 4-0, to win it all in the nine club league.

A 32-3 overall Redford club now sets its aim on a best two out of three tourney this weekend against Belleville. All games will be at Eastern Michigan University at 5:30 p.m. on Friday, Saturday and Sunday if necessary.

The winner of two will then move on to the regionals at Livonia's Ford Field with Birmingham, Ala. and Buffalo, N.Y. on Aug. 9-10-11 with the trip to Johnstown coming up Aug. 14.

"This club is the best balanced I have ever coached," added Atkins. "It is a good sound club and let's face it, this was the strongest this league has ever been."

"We had seven sound ball clubs and the fact alone of Westland and Garden City not even making the playoffs just strengthens this point."

"Hey, we came to play ball in the playoffs and did," said the Redford coach. "We are doing what you have to do to win. We play defense and put the ball in play and probably most important — throw strikes."

"Our keys in the playoffs had to be the scoring of 12 runs in the first inning in the three games and striking out a total of only seven times."

Opening action of the playoffs saw Redford crush Plymouth, 12-0, and Royal Oak dump Livonia Griffin behind the no-hit pitching of Scott Hornbecker.

Livonia got bounced from the tourney by Plymouth while Redford handled Royal Oak, 13-6. Then came the battle between one-time losers Plymouth and Royal Oak.

Royal Oak swept that contest and jumped back into the fire with Redford with Kevin Bara wrapping things up on the mound with a three-hit shut-out.



REDFORD'S BOB ATKINS  
Ready for Belleville

For the 18 year-old Bara from Belleville High, who will be throwing at the University of Detroit next spring, it was victory No. 9 in nine outings. Bara walked two and struck out six.

Bara now sports a 0.47 earned run mark in 52 innings along with 60 strikeouts.

Jamie Flynn suffered the final defeat for Royal Oak with Redford bang-

ing out nine hits, collecting four walks and going down on strikes three times.

Atkins' crew exploded for three runs in the first inning. John Roy doubled and Bara beat out an infield roller. Mark Yourchok singled in Roy and Steve Friedman sacrificed the two along where they both scored on a single by John Broder.

Royal Oak's solo threat in the finale came in the second. Joe Blugerman led off with a triple but Bara bore down and struck out Mark Clark, got Flynn to groundout to short and Kevin Smith to go out second to first.

Redford's final score came in the bottom of the second. Gary Fulks walked, was wild pitched to second, passed ball to third and scampered in on Roy's fourth hit of the contest. Roy finished with nine hits in 11 at bats in the playoffs and is now hitting at a .486 clip (49 for 101) in Adray play.

The playoff opening rout over Plymouth, 12-0, saw Atkins start with Bara but quickly yank him when he realized an easy win in progress.

Bara went just the first two innings and got credit for the win with Ray

Ivey. Gary Fulks and Jeff Moon all getting a piece of the mound action. Plymouth mustered just three hits.

Meanwhile Redford totaled 13 hits off Terry Laird, Mark Falvo, Steve Robb and Ken McLean with starter Laird taking the loss.

A six-run burst in the first got Redford rolling. After a single by Roy, Bara sacrificed him along and Yourchok singled him home. Friedman was safe on an error and Broder doubled home two more runs. Mike Kalil singled in Broder and with two out, Bill Campbell tripled and Fulks singled him home, 6-0.

Four runs on three hits upped it to 10-0 in the third. After three straight walks to Kalil, Gary D'Ascenzo and Campbell, Fulks singled in two, Bara

singled and Yourchok doubled to make it 10-0.

Redford finished up in the fourth. D'Ascenzo singled, Cambell walked and Roy doubled the two in.

The 13-6 dumping of Royal Oak the first time around saw Redford collect 13 hits while Royal Oak hammered out 14, the most ever given up by Redford this season.

John Knox, Ivey and Moon hurled for Redford with Knox recording his sixth win against one loss. Kevin Smith, Mike Perkowski and Mark Clark hurled for Royal Oak with starter Smith taking in his second loss of the year against Redford.

The  
Observer & Eccentric

## SPORTS

Thursday, August 1, 1974

\*1D

A single by Roy, Bara sacrifice, double by Friedman and single by D'Ascenzo got Redford off to a 3-0 lead. Royal Oak got one back in the first but Redford exploded in its half of the third.

After walks to Yourchok and Friedman, D'Ascenzo singled, Fulks walked, Knox was safe on an error and Roy singled to push it to 8-1 in the third.

The fourth stanza saw Redford up it to 10-1 on singles by Yourchok and Broder, a walk to D'Ascenzo and single by Fulks. Two errors and a three-bagger by Bara increased it to 12-1 in the fifth.

Royal Oak came back with four in the last of the inning and after Redford pumped in one in the sixth, Royal Oak struck for one in the seventh before Moon closed the door.

# Churchill Berry wins crown on 0-0 deadlock

In most instances, a 0-0 tie after nine innings, doesn't accomplish a heck-of-a lot.

But for Roger Frayer's Churchill Berry baseball squad, it meant a divisional championship over Franklin Berry and right to advance into state tourney play.

Paul Hunt's Franklin Berry held a three-game edge over Frayer's state prep champions with four games remaining and just let it slip away.

Franklin was blanked three straight times thus setting the stage for a position night showdown with Churchill - the winner takes all.

But Churchill did hold a slim edge heading into the finale with an 11-4 record while Franklin sat at 10-4-1. A tie would give Churchill a one-point edge over Franklin and that's just what Frayer and Co. accomplished.

The two contenders of the Blue Division fought to a 0-0 tie in nine innings before the 10:30 p.m. curfew at Ford Field in Livonia set in.

Franklin's Jamie Knapp and Churchill's Roland Morency locked themselves in a pitchers battle with Franklin getting five hits off Morency and Churchill only three in the nine innings over Knapp.

Knapp hit one batsman, walked four and struckout 10 while Morency walked one and struckout 11.

Franklin's solo golden scoring opportunity came in the top of the fourth when leadoff batter Tim Livesay rifled a shot between the fielders.

Livesay was eventually cut down stretching it into a triple and that was the closest Franklin got to third base.

Meanwhile Churchill left one on in the second, two in the third, one in the fifth and two in the sixth before the dramatic ninth.

Knapp gave up a walk to Rod Hawraney and fanned Mike Gottshall. Kevin Nelson walked to put two runners on with one down. Knapp got tough and struckout both Steve Ursitti and Jay Nelson to wind it up in a 0-0 deadlock.

Franklin Coach Paul Hunt then put the game in protest stating that a game that will decide the championship should be played out.

"Heck, there have been lots of other instances where the games were allowed to start an inning past 10:30 p.m.," commented Hunt.

"It is unfortunate that the two best teams in the Berry League had to knock heads," commented Churchill Coach Frayer whose summer club finished at 12-4-1 with Franklin sporting the next best record in the 15 team contingency at 10-4-2. "Both of these teams should be going to the state tourney."

"Churchill and Franklin should never have been put in the same division to be begin with," added Frayer. "It's too bad this has to happen to a class sponsor."

"Hey, we likened this game to the Michigan - Ohio State contest," said Frayer. "We wind up with the roses and Franklin gets nothing."

# GUITAR CLEARANCE

YOUR CHOICE \$888  
VALUES UP TO \$1250

• CONN • EPIPHONE

- Folk Guitars and Classics
- Easy to Learn to Play
- Clearance Selection, Shop Early
- Buy Now, Beat Rising Prices
- Take One Back-to-School
- Our Guitar Specialists Will Help You Make Your Choice

3-Piece  
DRUM SETS  
Reg. 139.95

99.95

CLEARANCE priced at a \$40 saving! Great for beginners. Red or blue.

# Garnell's

5 WAYS TO BUY: ☐ CHARGE ☐ 4-PAY PLAN (90 DAYS SAME AS CASH) ☐ BUDGET PLAN ☐ MASTER CHARGE ☐ BANKAMERICARD

Birmingham  
251 Merrill St.  
644-6135

Royal Oak  
501 S. Washington  
543-6150

Livonia Mall  
28512 W. 7 Mile  
476-7000

Oakland Mall  
14 Mile and I-75  
585-6750

Tot-12 Mall  
28614 Telegraph  
357-5350

Pontiac Mall  
363 N. Telegraph  
882-6422

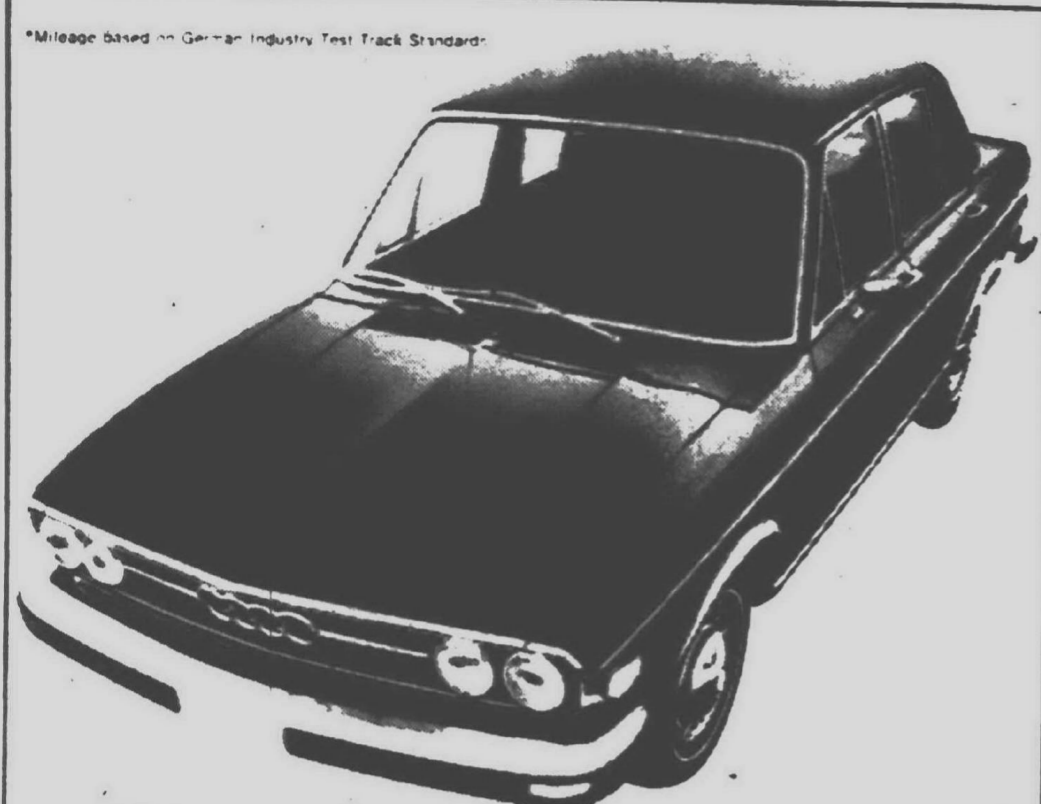

## The only cars in the world that get 24mpg.

Because it has the same type of steering system as the racing Ferrari and a luxurious interior like the Mercedes-Benz 280...

Because it has front-wheel drive like the Cadillac Eldorado and just about the same headroom and legroom as the Rolls-Royce Silver Shadow...

Because it has the same type of ignition system as the Porsche 911, the same trunk space as the Lincoln Continental Mark IV and the same independent front suspension as the Aston Martin...

Because it has all this—and also gets virtually the same mileage as the Volkswagen—that makes the Audi 100LS the only cars in the world that get 24 miles to the gallon.\*

### Audi 100LS

A lot of cars for the money.  
A lot of miles to the gallon.

Tom Sullivan Porsche Audi Co.

499 South Hunter Blvd.  
Birmingham

OVERSEAS DELIVERY AVAILABLE

## IN THE POCKET

By W.W. EDGAR

Bob Hart, winner of three ABC titles several months ago, has staked out a claim to being one of the best bowlers ever to reach the heights in the metropolitan Detroit area.

He staked out the claim last week when he made a shambles of the Tournament of the Americas in Miami. All he did was roll a 677 in the team event to help the U.S. to beat Mexico by 41 pins, then shared both the regular and mixed doubles along with averaging 209 to win the all-events.

It marked the first time that any bowler ever won the ABC all-events and then repeated in the Tournament of the Americas. This double victory made him the top league bowler in the country outside of the professional ranks.

So, Joe Norris, Buzz Fazio, George Young and the like better move over. You've got to make room for Bob Hart.

Bob will be bowling with the Stroh team when the league season opens at the end of the month.

Speaking of Fazio, he is still in serious condition in a Battle Creek hospital where he was taken after an auto accident last week.

In the smashup Buzz suffered a fractured left leg and severe body injuries.

Buzz has been making his home in that area since he left the competitive

bowling front in Detroit several years ago.

One of the biggest bowling dinners of the year is scheduled for Sunday, Aug. 11 at the Warren Chateau when the Michigan Youth Bowling Association fetes its champions.

This is the annual parade of the title-holders and now is looked upon as one of the year's outstanding events.

The Bilco Tool Co. team scored a major victory last weekend when it won the final roll-off of the Champion of Champions Tournament sponsored by the Bowling Proprietors Association.

The team rolled a 3055 count to take the top prize of \$10,000.

This was the largest prize melon offered in the Detroit area and climaxed the tournament that drew a record entry of 5,068 teams.

The Bilco team had to hustle to gain the victory as the Ritter Chevrolet team of Continental Lanes finished only seven pins back with a 3048 to collect \$5,000.

As usual the John Gavie Sweepstakes will usher in the fall and winter season on the last Monday of the month. This is the official opener and the Classic circuits get under way on the following night.

## Bankers top Churchill

### Pride in 8 innings, 2-1

The Michigan Bankers of the Berry National baseball loop have to be tuning up for the playoffs.

Pat Ruvalo's crew won its seventh of its last eight games in an eight-inning affair over Churchill National Pride, 2-1, to stand at 8-5 overall. For Pride it was defeat No. 7 in 12 outings.

Dave Palmisano went the route for the Banker win for his fourth in six decisions, allowed five hits, struck out seven and walked two.

Dave Grech suffered the loss with the Bankers getting only three hits. Grech struck out four, walked three and hit one batsman.

Pride got off to a 1-0 lead in the first when Gary Ramsden walked and

scored on a two out triple by Chuck Widmier. The sixth saw Michigan Bankers tie it up on a walk to Randy Besh, sacrifice by Palmisano and single by Jim Martin.

It was then down to the last of the eighth and Dave Wudtke opened the Bankers' half of the stanza with a line-drive single off the glove of hurler Grech. Bob Burrow was then put in as a pinch-runner and moved to second on a sacrifice by Besh. Palmisano was then hit by a pitch and a passed ball advanced the runners to set up a suicide squeeze by Gary Beyrand that saw Burrow dash in with the winning score.

## Jeff Roth paces play

Jeff Roth of Farmington took this week's championship flight of the Junior District Golf Association of Detroit's weekly tournament.

Roth carded a 71 to lead the 95 participants playing at Dearborn Country Club under cloudy and rainy skies.

Flight winners and runners-up also included:

#### CHAMPIONSHIP FLIGHT

Gross-1. Jeff Roth (Farmington) 71; 2. Dave Poor (Dearborn) 72.  
Net-1. Jim Marshall (Gawanie) 66 (6 handicap); 2. Dan Loisel (Lohelana) 67 (6 handicap).

#### FIRST FLIGHT

Gross-1. Kirt Getsinger (Western) 81; 2. Scott McCallum (Orchard Lake) 83.  
Net-1. John Hall, Jr. (Dearborn) 73 (12 handicap); 2. Mike Nault (Gawanie) 73 (12 handicap).

#### SECOND FLIGHT

Gross-1. Tim Kelly (Loch) 79; 2. Tom Maentz (Orchard Lake) 80.  
Net-1. Steve Picard (Dearborn) 73 (15 handicap); 2. Jeff Curran (Birmingham) 66 (14 handicap).

#### THIRD FLIGHT

Gross-1. Dan Hunter (Western) 87; 2. Mark Tobin (Farmington) 88.  
Net-1. Chris Coffey (Western) 70 (22 handicap); 2. Steve Audas (Oakland Hills) 72 (19 handicap).

#### GIRLS

Gross-1. Cindy LeClair (Barton Hills) 86; 2. Betsy Richart (Barton Hills) 89.  
Net-1. Laurie Glynn (Gawanie) 77 (18 handicap); 2. Fran Kocis (Atlas Valley) 79 (18 handicap).

Selected by the Michigan Supreme Court... as Visiting Wayne County Circuit Court Judge!

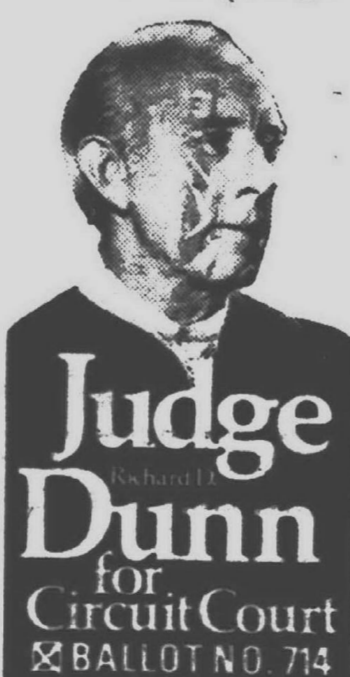

Judge Dunn  
for Circuit Court  
X BALLOT NO. 714

## F.D.R. SUZUKI CLOSE-OUT SALE ON '74 MODELS

TM 75 \$395  
TM 100 \$650  
TM 125 \$695  
TM 250 \$995  
TM 400 \$1095  
GT 750 \$1850

GT 185 \$795  
TS 250 \$925  
TS 185 \$775  
TC 125 \$685  
TC 100 \$575  
RL 250 \$950  
RV 125 \$675

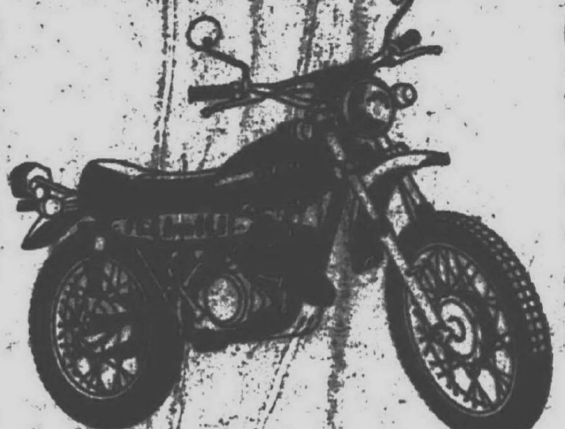

Brand New '73  
SNOWMOBILES  
As low as \$395



455-7300

CYCLE SPORT, Inc.

41900 FORD ROAD, BETWEEN HAGGERTY & LILLEY PLYMOUTH

Open Monday thru Friday 10-8 p.m. Saturday 9-7 Closed Sunday

## BEST NITE OUT IN TOWN...

Monday thru Saturday

Wolverine championship  
harness racing

DRC  
8pm



Great Food...Greatest Harness Racing  
in North America... 34 Bet Action

COME AS YOU ARE INFO/RES 421-7170  
Schoolcraft/Middlebelt in Livonia

## FOREST CITY

WE HAVE ONE OF THE MOST  
COMPLETE MOTORCYCLE PARTS  
AND ACCESSORIES DEPARTMENTS  
IN THE DETROIT AREA!

Sale Prices in effect thru Sunday August 4th.



CASTROL  
MOTORCYCLE OIL

YOUR  
CHOICE  
2-Cycle  
or 4-Cycle  
**54¢** QT.  
LIMIT 6



ROUND OR OBLONG HANDLEBAR  
Mirrors YOUR CHOICE—\$244 EACH

Simichrome Polish



TUBE 99¢

NGK Spark Plugs

2 FOR \$177

SAVE 25% on ALL Lee and U.P.D.  
Motorcycle Parts & Accessories!

WESTLAND • ROSEVILLE • SOUTHGATE  
30100 Center Rd. • 355-4200 30700 Center • 354-0010 14200 Center • 355-7400

LIVONIA • TROY  
12907 Middlebelt • 351-7000 4200 John R. Rd. • 359-3000

ALL STORES OPEN MON.-SAT. 9:30 A.M. - 9:30 P.M. SUNDAY 11:30 A.M. - 5:30 P.M.

PREPARE NOW FOR A SUPER-HOT AUGUST!

## POOLS POOLS POOLS

Round, Oval  
Rectangular  
Pools

Above or  
Below Ground  
Pools

ON SALE NOW...

ALUMINUM POOLS

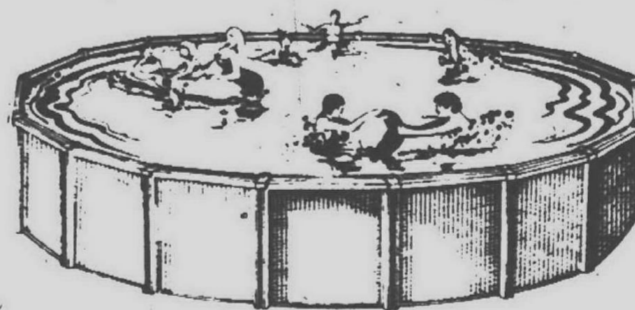

INCLUDES:

POOL  
FILTER  
LADDER  
SKIMMER  
(Package #101)

24' ALUMINUM POOL PACKAGE

\$597<sup>88</sup>

18' ALUM. PACKAGE

Now Only  
\$457<sup>88</sup>

15' ALUM. package

Now Only  
\$407<sup>38</sup>

SIZZLING  
SUMMER  
SPECIALS!

Coupon  
SAFETY LADDERS

With  
Swing-Up  
Stairs \$29<sup>95</sup>  
Offer expires 8-3-74

Coupon  
HAND  
SKIMMERS \$1<sup>99</sup>  
Offer expires 8-3-74

Coupon  
SUN  
2 lb. Chlorine  
Concentrate \$3<sup>44</sup>  
Offer expires 8-3-74

HEADQUARTERS  
FOR FILTERS

New & Used  
Diatomite  
Cartridge  
Or Sand



OPEN  
SUNDAY  
11-6

Daily 10-9  
Saturday 10-6  
Sunday 11-6

LIVONIA  
34750 PLYMOUTH RD.

(300 E. of Wayne)  
TAYLOR 23649 EUREKA ROAD  
ANN ARBOR 2450 W. STADIUM BLVD.



# Franklin Berry in semi-finals

Paul Hunt's Franklin Berry has picked itself up from its disappointing finish in the Berry Mack American loop and is now attempting to put the pieces back together in the recreation playoffs.

After blowing a four-game edge over rival Churchill, Franklin let a 0-0 nine inning deadlock give Churchill the title in the final position night clash.

Churchill is now moving on to state Mack competition while Franklin is hoping to battle out the victor in the Livonia loop to advance into the Michigan Recreation playoffs.

Franklin nipped Stevenson Fanchers, 2-1, and handled Garden City Sports, 7-3, to move into the league semifinals tonight (Thursday) against Thurston in an 8:30 p.m. clash at Ford Field.

Clarenceville Fischetti and Bentley Crowe will be going at it in the other contest at 6 p.m. with the two winners playing Saturday at 7 p.m. at Ford.

After being shutout four straight times, Franklin got on the board to tip Fanchers in the opening round of the Livonia rec playoffs.

Rich Gaber started on the mound for Hunt and gave up one hit in two

innings with Mickey Fisher going the last five and giving up two hits in picking up the win.

Bob Ganzak went the route for the losers and was touched for nine hits, walked seven, and struckout six.

Fanchers got off to a 1-0 lead in the last of the first when John Kolis walked, Mark Temby was hit by a pitch and after a groundout, an error scored Kolis.

Franklin tied it up in the fifth. Ken Fry singled and Ron VanderLinden was hit by a pitch. Attempting to sacrifice, Joe Pollard hit into a fielders choice with Fry out at third. VanderLinden stole third and on the toss to the bag by Bob Hope, the ball skipped past Temby and VanderLinden dashed in.

The deciding score came in the top of the seventh on a single by VanderLinden and double by Pollard.

The Berry team battled with a National loop foe in Garden City and Hunt put to work his pitching staff in Gaber, Fisher and Tom Tresick with Gaber picked up the win and the Franklin threesome held Garden City to four hits.

Franklin meanwhile didn't hit the

cover off the ball as the Berry banged out just five hits but put together four walks and three errors along with one hit in the second to score five times. Don Gray suffered the defeat for Garden City.

A single by Tresick and three-bagger by Tim Livesay got Franklin off to a 1-0 lead in the last of the first. The second saw Berry explode for five runs on only one hit with all of Gray's four walks along with three errors opening the door for Franklin.

After an inning opening walk to Dan

Longway, Dave Watkins was safe on an error and Cliff Davidson was safe on an error to load the sacks. Gaber walked to force in one tally and after a strikeout, Tresick drew another walk to score Watkins. Livesay was safe on an error. VanderLinden singled and Pollard walked to up it to 6-0.

Garden City came back with one score in the third but Franklin got that one back in the last of the inning on a triple by Watkins and single by Davidson.

ASKING FOR AN EXPLANATION of why the "game was called" is Franklin Berry catcher Ron VanderLinden after the Churchill - Franklin contest was called after nine innings in a zero deadlock. The tie gave Churchill a one-point championship win over Franklin in the Berry American loop. (Staff photo)

## Clarenceville Fischetti nips Redford Adray, 7-6

Clarenceville Fischetti pushed across a run in the last of the seventh inning to upend Redford Adray, 7-6, and move into the recreation playoff semifinals against Bentley Crowe tonight (Thursday) in a 6 p.m. clash at Ford Field in Livonia.

Brian Luka went the route for Fischetti and chalked up his fifth victory

of the summer against two losses. Redford did collect 12 hits with Luka walking two and striking out seven.

Bob Miller and Dan Bushart worked the Redford mound with reliever Bushart taking the loss and Fischetti pounding out 14 hits.

Redford struck for two runs in the first when Jim Stafford was safe on an error and Craig Hill blasted a two-run homer. Fischetti got one back in its half of the inning on a two-out double by Tim McCammon and single by Luka.

But again Redford pumped in another two. The second started off with Ted Ackerman drawing a walk and with two down, George Willard, Tom Jones and Stafford all singled to up it to 4-1.

The Adray squad pushed across two more in the third to make it a 6-1 contest. Fischetti got one back in the third and sliced it to 6-5 in the fourth. The fourth saw Mark McCammon walk, Brian Kinnunen single and Dino Mastropiero double home one tally. Tim McCammon then singled in one run and Luka singled to make it 6-5.

A three-bagger by Chris Curtis and suicide squeeze by Kinnunen tied it at six-all for Clarenceville in the fifth. And the last of the seventh saw Fischetti's road back pay off with a winning dividend as Curtis singled, was sacrificed to second by Nail Sheena and scampered in on a hit by Jim Mullins.

Now, when you need it most... Integrity in the courts



**Judge Dunn**  
for Circuit Court  
BALLOT NO. 714

## WEEKEND SPECIAL

SPECIAL WEEKEND RATES AVAILABLE FROM NOON FRIDAY through NOON MONDAY

**CHEVROLET VEGA**  
**\$10<sup>95</sup>** Per Day

\*or similar car as available

NO MILEAGE CHARGE  
PAY ONLY FOR THE GAS YOU USE

AIR CONDITIONED  
**CHEVROLET NOVA**

**\$12<sup>95</sup>** per day



NO MILEAGE CHARGE  
PAY ONLY FOR THE GAS YOU USE

**BIRMINGHAM**  
554 S. WOODWARD  
642-1700

**TROY**

INSIDE AUDETTE PONTIAC  
1880 W. MAPLE RD.  
643-9244

**Budget Rent a Car**

The car Rental Service of Transamerica Corp.

### WHY PAY MORE?

**STARLIT GOES WHOLESALE TO CONSUMERS**

Highest Quality Ultra-Hi Crossfire UHF-VHF-FM CHANNEL MASTER ANTENNA Model 3676 and ROTOR deluxe Model 9512

• Master Charge • BankAmericard

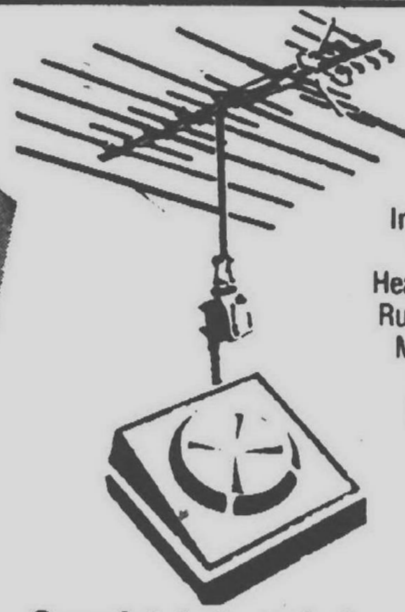

Completely Installed \$84<sup>88</sup>  
Normal Installation compare at \$139.95

**Starlit TV/Aqua Star Pools**  
28915 Joy Rd.  
Westland  
422-2032

Open: Mon. thru Sat. 9:00 to 7:00

## NO LOWER PRICES!

**SUPER SAVINGS CENTER**  
29805 Grand River at Purdue  
4 Blocks West of Middlebelt  
474-1766 — 474-1767

**STEEL RADIALS**  
(WHITEWALL MINOR BLEMISH)  
**FULLY GUARANTEED**  
39<sup>99</sup> Plus FET

LR-78-15 HR-78-14 GR-78-14 GR-70-15 UNIROYAL ZETA 40

**TIRE SPECIALS — FREE MOUNTING**

**STEEL BELTED STEEL MARINER**  
only **\$28<sup>99</sup>** Plus F.E.T.  
2 + 2 RAYON STEEL BELTED

SIZE	PRICE	F.T.
6-70-14	28.99	2.91
6-70-14	29.99	2.91
6-70-14	30.99	2.91
6-70-14	31.99	2.91
6-70-14	32.99	2.91

**60 & 70 SERIES RAISED LETTER**  
60 Series Raised Letter MARAUDER 40 4-FULL PLYS — NYLON  
only **\$20<sup>99</sup>** Plus F.E.T.

SIZE	PRICE	EXCISE TAX
6-70-14	22.99	2.51
6-70-14	24.99	2.51
6-70-14	26.99	2.51
6-70-14	28.99	2.51
6-70-14	30.99	2.51

**POLYESTER 4-PLY TIRES MEDALLION 200**  
only **\$13<sup>99</sup>** Plus F.E.T.

SIZE	PRICE	F.T.
6-70-14 Whitewall	13.99	2.15
6-70-14 Whitewall	14.99	2.15
6-70-14 Whitewall	15.99	2.15
6-70-14 Whitewall	16.99	2.15
6-70-14 Whitewall	17.99	2.15
6-70-14 Whitewall	18.99	2.15
6-70-14 Whitewall	19.99	2.15
6-70-14 Whitewall	20.99	2.15
6-70-14 Whitewall	21.99	2.15

**AIR SHOCKS**  
This is not a pro-rated guarantee. New shocks will be installed without any charge for parts or labor should any parts wear out or fail due to material or workmanship for as long as you own your present car. This guarantee is not transferable.

**HEAVY DUTY SHOCKS**  
only **\$39<sup>99</sup>** PER PAIR

**WHEEL BALANCE**  
BALANCE ALL TIRES ROTATE ALL TIRES ALSO ON THE LIFE OF THE WHEEL

**\$7<sup>99</sup>**

ALL FOR ONE TIME CHARGE OF

**IT'S TRUE**  
Incredible as it may seem... our prices are true... we know it's hard to believe you can get a complete disc brake job for just 59.99 but it's true and we use only first quality parts — All our work is unconditionally guaranteed... this is a new young company who wants your business and will do all in its power to give you good service and reasonable prices.

**FREE LOANER CARS**  
LEAVE YOUR CAR FOR SERVICE USE OUR LOANER CARS!

**DRUM BRAKES**  
Install New Lining Reshape Front Bearing Bleed System Restore Fluid Road Test  
**27<sup>99</sup>**

**DELUXE DRUM BRAKES**  
Install New Lining Turn Drums Rebuild All Defective Components Reshape Front Bearing Bleed System Restore Fluid Road Test  
**47<sup>99</sup>**

**DISC BRAKES**  
Install New Pads Install Rear Lining Reshape Outer Bearing Restore Fluid Road Test  
**34<sup>99</sup>**

**DELUXE DISC BRAKES**  
Install New Pads Install Rear Lining Turn Rotors Rebuild All Defective Components Reshape Front Bearing Bleed System Restore Fluid Road Test  
**59<sup>99</sup>**

PRICES INCLUDE PARTS & LABOR!

**LIFETIME HIGH-SPEED ON THE CAR BALANCE**  
Here's what you do...  
• High speed balance all 4 tires on the car  
• Rotate all 4 tires  
• Repair all leaks for life of tread life - also for tire life of the tire  
• Re-balance all 4 tires

**\$14<sup>99</sup>**

Every 5,000 miles for the life of two tires.

**10,000 MILE GUARANTEED**  
• INSTALL & GAP NEW AC PLUGS  
• INSTALL NEW POINTS  
• INSTALL NEW CONDENSER  
• INSTALL NEW ROTER  
• SET TIMING • SET DWELL  
• ADJUST CARBURETOR • ROAD TEST

**TUNE UP**  
4 CYL **25<sup>99</sup>** 6 CYL **27<sup>99</sup>** 8 CYL **29<sup>99</sup>**

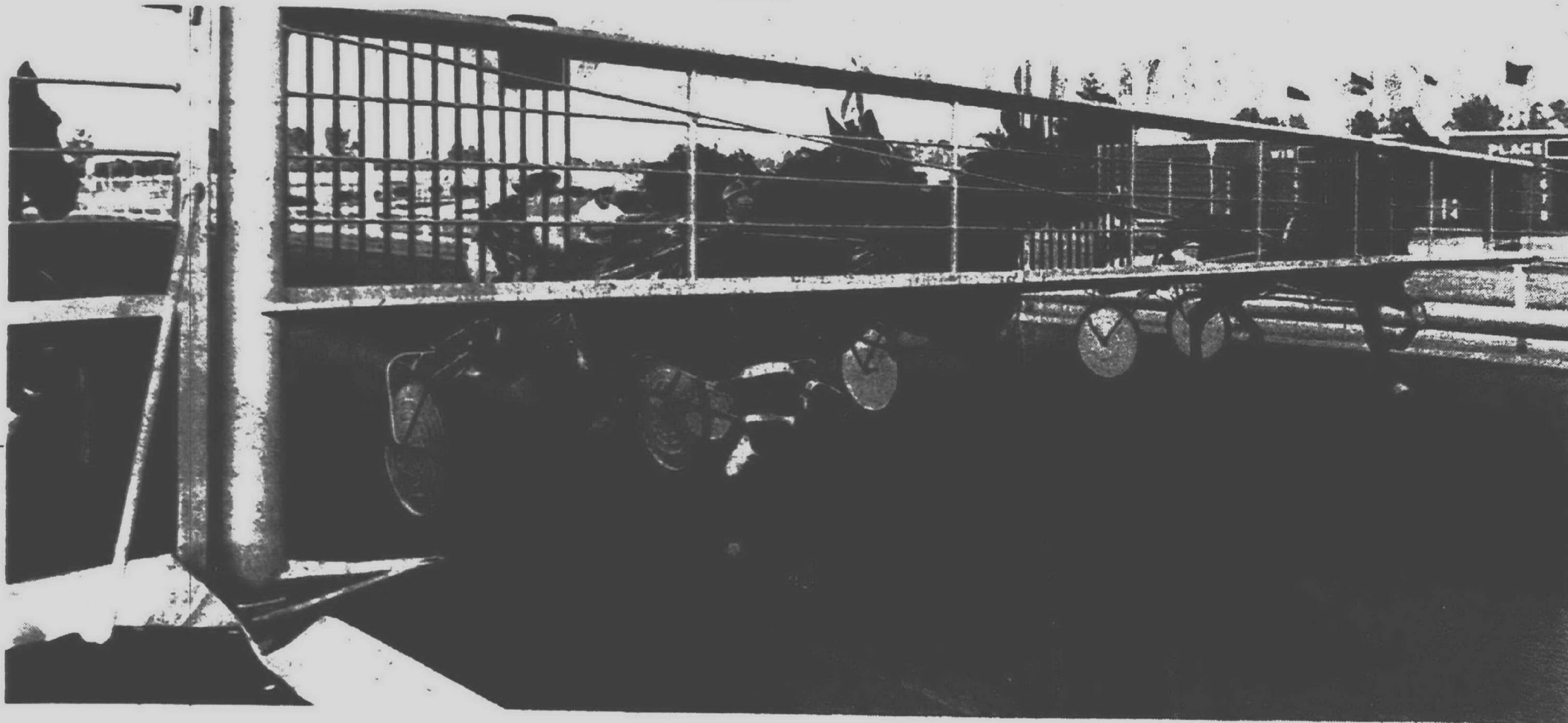

Now, when you  
need it most ...  
**Integrity**  
in the courts

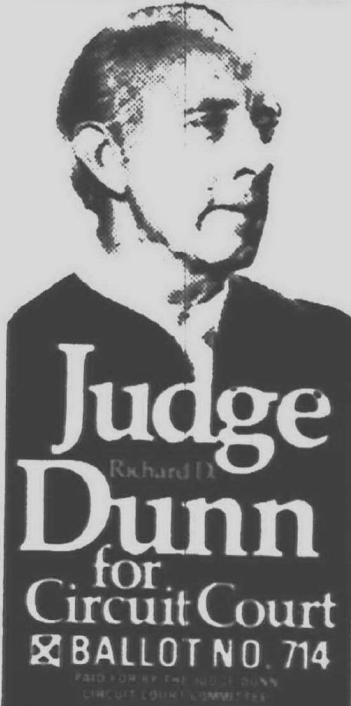

**Judge  
Dunn**  
for  
Circuit Court  
BALLOT NO. 714

Are the courts  
too lenient?  
elect

**John E.  
Breen**  
Circuit Court Judge



ENDORSED BY:  
• Detroit Police Officers Assoc.  
• Detroit Firefighters Assoc.  
• Greater Detroit Building  
Trades Council

BREEN HAS 20 YEARS  
TRIAL EXPERIENCE

Paid Political Advertisement

## Berry Baseball

### 1974 FINAL AMERICAN STANDINGS RED DIVISION

	W	L	T
*PLYMOUTH ELKS.....	9	7	0
BENTLEY CROWE.....	8	7	1
STEVENSON FANCHERS.....	6	10	0
THURSTON.....	5	11	0

### BLUE DIVISION

	W	L	T
*CHURCHILL BERRYS.....	11	4	1
FRANKLIN BERRYS.....	10	4	2
REDFORD ADRAV.....	10	4	2
FISCHETTI FLOORS.....	6	10	0

### NATIONAL STANDINGS

	W	L	T
*PLYMOUTH MERCHANTS.....	11	2	0
BENTLEY DMIC.....	9	5	0
MICHIGAN BANKERS.....	8	6	0
FRANKLIN.....	7	7	0
NATIONAL PRIDE.....	5	8	0
GARDEN CITY SPORTS.....	4	9	0
SOUTH FARMINGTON.....	3	10	0

### SCORES

Plymouth 6, Bentley Crowe 3  
Churchill Berrys 9, Franklin 8  
Redford Adrav 6, Fanchers 1  
Plymouth Merchants 7, Bankers 3  
Garden City 7, National Pride 6

### RECREATION PLAYOFFS SCORES

Redford Adrav 6, National Pride 9  
Bentley DMIC 1, Bankers 1  
Thurston 7, Franklin 9  
Franklin Berrys 7, GC 3  
Bentley Crowe 3, DMIC 2  
Fischetti 7, Redford Adrav 6

### THURSDAY (Aug. 1)

AT FORD FIELD  
6 p.m. - Bentley Crowe vs Fischetti  
8:30 p.m. - Franklin Berrys vs Thurston

### SATURDAY (Aug. 3)

AT FORD FIELD  
7 p.m. - Winners of Thursday games meet

### Signs with Mets

Wayne State University right-hand-  
ed pitcher Greg Boos will pass up his  
final season of collegiate competition  
after signing a bonus contract with  
the New York (NL) Mets.

THE STARTING GATE IS ABOUT TO SWEEP OPEN to kick off  
the 1974 Wolverine meet at the Detroit Race Course. The trotter  
on the far right, Frost's Shadow (1), won the opening race in a  
meet that will last through Oct. 27. (Staff photo by Tom Do-  
noghue)

ELECT A Proven Friend  
of the Homeowners  
**HAROLD M.**

**RYAN**

### JUDGE OF PROBATE

- Graduate U. of Detroit Law School
- Former U.S. Congressman (14th  
Dist.)
- Former State Senator -14 years
- Democratic Senate Leader

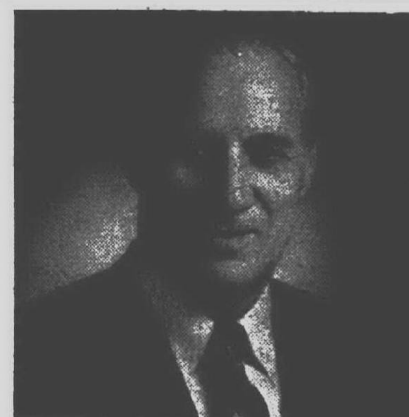

- Practicing Lawyer over 30 years
- Endorsed by Leading Lawyers -  
Labour Assn's. -Home Owners -  
Civic and Business Groups.

We are pleased to announce that the following persons  
are now associated with us as Registered Representatives

John W. Keener  
Samuel L. Goodman



**Bullington & Company, Inc.**

Member National Assn. of Securities Dealers

34734 Spring Valley Dr.  
Westland, Mich. 48185

Telephone  
(313) 422-3400

## ELECT



JUDGE WALTER A. PARUK

Walter A.

**PARUK**

**APPEALS  
COURT  
JUDGE**

**RATED "PREFERRED" BY THE Advocates  
Bar Association**

- Age 48, married, six children
- 23 years experience as attorney in all phases of law
- Present Municipal Judge, Hamtramck 13 years. Has  
served as Judge in Dearborn, Detroit, Garden City,  
Highland Park, Westland
- Noted nationally for his service to the judicial profes-  
sion

PAID POLITICAL ADVERTISEMENT

**"There are 17 men  
seeking Wayne County  
Circuit Court Judgeships.  
Please consider them  
carefully."**

*Roman S. Gribbs*

I am among 17 candidates seeking one of five new Wayne County Circuit  
Court Judgeships in the August 6 primary. As former Mayor of Detroit and  
an attorney for 19 years, I believe I have insight into the urgent problems in the  
Wayne County judicial system. I know the law; but even more significant, I think  
I know how laws directly affect people.

My desire to return to public office stems from the great challenge the  
position of Circuit Court Judge presents. I urge you to study the candidates in the  
Circuit Court election...your selection is most important. On August 6, vote for  
those most qualified to fill the position of Wayne County Circuit Court Judge.  
I hope I'm one of them.

**Roman S. Gribbs**  
for Circuit Court Judge

Former Mayor, City of Detroit  
Former Sheriff, Wayne County  
Former Presiding Referee, Traffic Court  
Former Assistant Prosecuting Attorney  
Attorney at law - 19 years

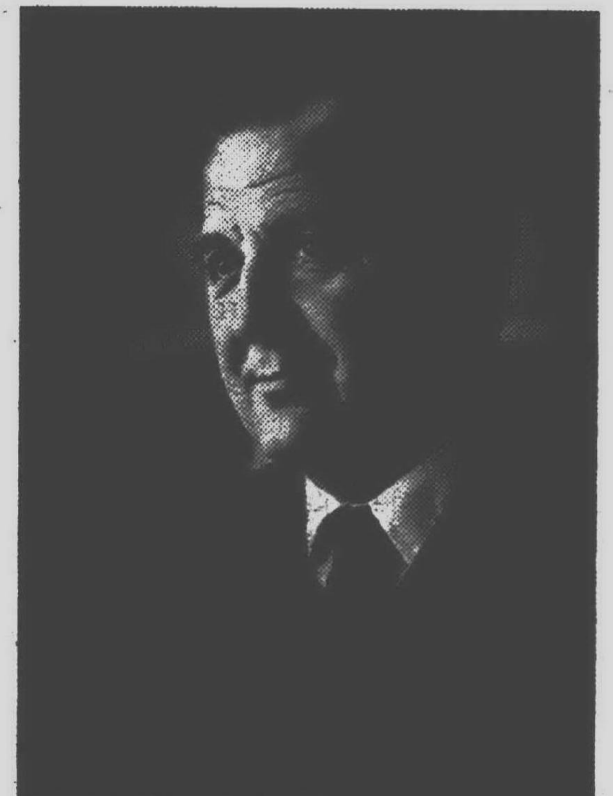

Paid for by Friends of Roman S. Gribbs,  
Allan Hubbell, Chairman

FOR WESTERN WAYNE COUNTY REPRESENTATION

**Judge  
Dunn**

Richard

for  
**JUDGE OF THE CIRCUIT COURT**



GIVEN HIGHEST RATING  
BY  
CIVIC SEARCHLIGHT  
**"PREFERRED -WELL  
QUALIFIED"**

### ENDORSED BY:

- UAW
- AFL-CIO
- BUILDING TRADES COUNCIL
- TEAMSTERS
- DETROIT POLICE  
OFFICERS ASSOCIATION
- WAYNE COUNTY SHERIFFS  
ASSOCIATION
- THE DETROIT NEWS
- NUMEROUS REPUBLICAN  
& DEMOCRATIC  
ORGANIZATIONS
- PROFESSIONAL AND  
CIVIC GROUPS
- AND THOUSANDS OF  
CONCERNED CITIZENS

VOTE FOR 12 YEARS OF JUDICIAL EXPERIENCE

ELECT JUDGE RICHARD D. DUNN

☒ **BALLOT #714**

PAID POLITICAL ADVERTISEMENT

# Bentley Crowe tops junior crew, 3-2

Bentley Crowe, the Bentley High varsity baseball crew in summer disguise, almost met its match in its junior varsity counterpart.

With the regular Berry loop season over and Crowe finishing second best to Plymouth Elks, Dick DeVries is battling for a berth in the recreational playoffs.

After drawing a bye in the first round of the 12 team playoff, Bentley Crowe found itself pitted against a National loop club in Bentley DMIC, the junior varsity lineup.

DMIC had knocked down the Michigan Bankers, 4-1, to move into the contest with its varsity.

"Hey, DMIC really wanted this one," commented DeVries whose Crowe came up with a run in the top of the eighth inning to advance into the semifinals, 3-2. "We started off with the idea that this shouldn't really be no contest. We let up a little and it almost caught us."

Curt Richards went the route for Crowe mound and came up with a three-hitter, walked three and struck out 10. Taking the loss for DMIC was Brian Butcher who allowed six hits, walked two and struck out eight.

DMIC struck first in the second inning. Tom Duprey fell down on a fly to right and Dan Dinsmore wound up

on third with a triple and scored on a bunt single off the bat of Greg Gilchrist.

Crowe took a 2-1 lead in the fourth stanza. Mark Newell was safe on an error by Doug Miceli at third to open the inning. After a sacrifice by Ernie Storm, Bob Cross singled in Newell and moved to second on the toss to the plate. Paul Roshirt followed with

a hit and Cross dashed in to make it 2-1.

DMIC notched it up at two-all in the sixth. Doug Robbins singled, stole second and went to third on the toss to second that carried into centerfield. Joe Palm followed with a hit up the middle to score Robbins.

The deciding score came in the eighth. Storm singled, and Cross drew

a walk. Then with two out, Storm broke for third, and Russ Hodges's toss to third sailed into leftfield allowing Storm to score.

The DMIC team was hot off a 4-1 win over the Michigan Bankers where Doug Mohr hurled a four-hitter, walked one and struck out nine for his fourth victory against two losses. Pat Ruvolo took the loss with DMIC collecting five hits.

The Bankers jumped off to a 1-0 lead in the second when Dave Pelli singled and Dave Palmisano was safe on an error with Pelli eventually scoring on a wild pitch.

DMIC bounced back with two in the fourth on a double by Kevin Miceli, triple by Brian Butcher and suicide squeeze by Robbins. Two insurance scores came in the fifth when Tim Oakley was safe on an error, Russ Hodges singled, Butcher walked and Robbins singled in two.

ELECT

**JUDGE WILLIAM J. SUTHERLAND**



**TO CIRCUIT COURT EXPERIENCED:**

- Municipal Judge 6 yrs.
- Detroit Records Judge 4 yrs.
- Rated Well Qualified (Det. Bar Assoc.)

Paid Political Advertisement

## The Court Jester

by BILL CAMERON

The "tennis snob." He or she comes in all shapes and sizes. They may be young or old, natively dressed or slovenly. All have one thing in common - a constant, disdainful look, suggesting superiority over those they daunt to step on the court with. I'm sure you all know one or two individuals or have had the misfortune of playing against such an individual.

Sometimes you'll find several of them that have formed a little clique and only Billie Jean King or Stan Smith would be allowed to fill-in if one of the "chosen ones" didn't make an appearance.

If you have the nerve to ask them if they need a fourth, they'll tell you they're waiting for someone and they should be "right along." After all, they don't know you. You're probably just a beginner and there is nothing worse than a super player playing against a hacker. It destroys their game. The good player gets very little exercise and certainly doesn't get to hit too many balls.

That is generally the excuse you hear, but I've got news for you. Secretly they are afraid that you just might be a Billie Jean King or a Stan Smith and make them look inferior. After all, they have built a certain reputation by choosing their opposition wisely, very seldom suffering the pangs of defeat—who wants to be a loser?

An interesting question arises, were these "snobs" always good players? Were they born with the ability to hit a tennis ball with unerring accuracy? Did they always hit devastating backhand drives from the first day they had a racket in their hand? Did they always have the ability to place their serves to their opponents backhand? And did they memorize the rules of tennis before they entered the first grade?

The answer obviously is of course not. Somewhere along the line these players were once hackers. They had to have the opportunity to hit with better players occasionally. Unless you are a tennis instructor you don't like to make a habit out of always playing someone of lesser ability.

But unless you make the effort once in a while, to encourage some of the hackers who have the interest and enthusiasm and letting them know that there is some hope for them, you too can attain the unenviable reputation of being a "tennis snob."

## Invitational run set for Aug. 6

The third annual Stony Creek Metropark invitational run, with three divisions, is scheduled for Tuesday Aug. 6, beginning at 9:30 a.m.

These divisions include 17 and under boys, 18 and over men and girls of all ages. The boys and men will run five miles and the girls will go 2½ miles. Any girl who wishes to continue the run after 2½ miles can complete the five mile course.

All entrants will receive participation certificates and trophies will be awarded to the first three finishers in each class.

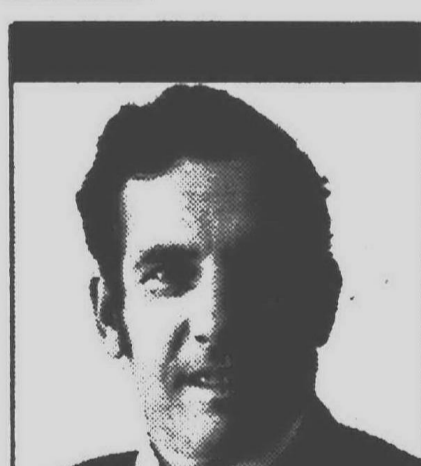

**FOR A strong Judge ELECT**  
**Michael J. KELLY**

To The Michigan Court of Appeals

PolAd

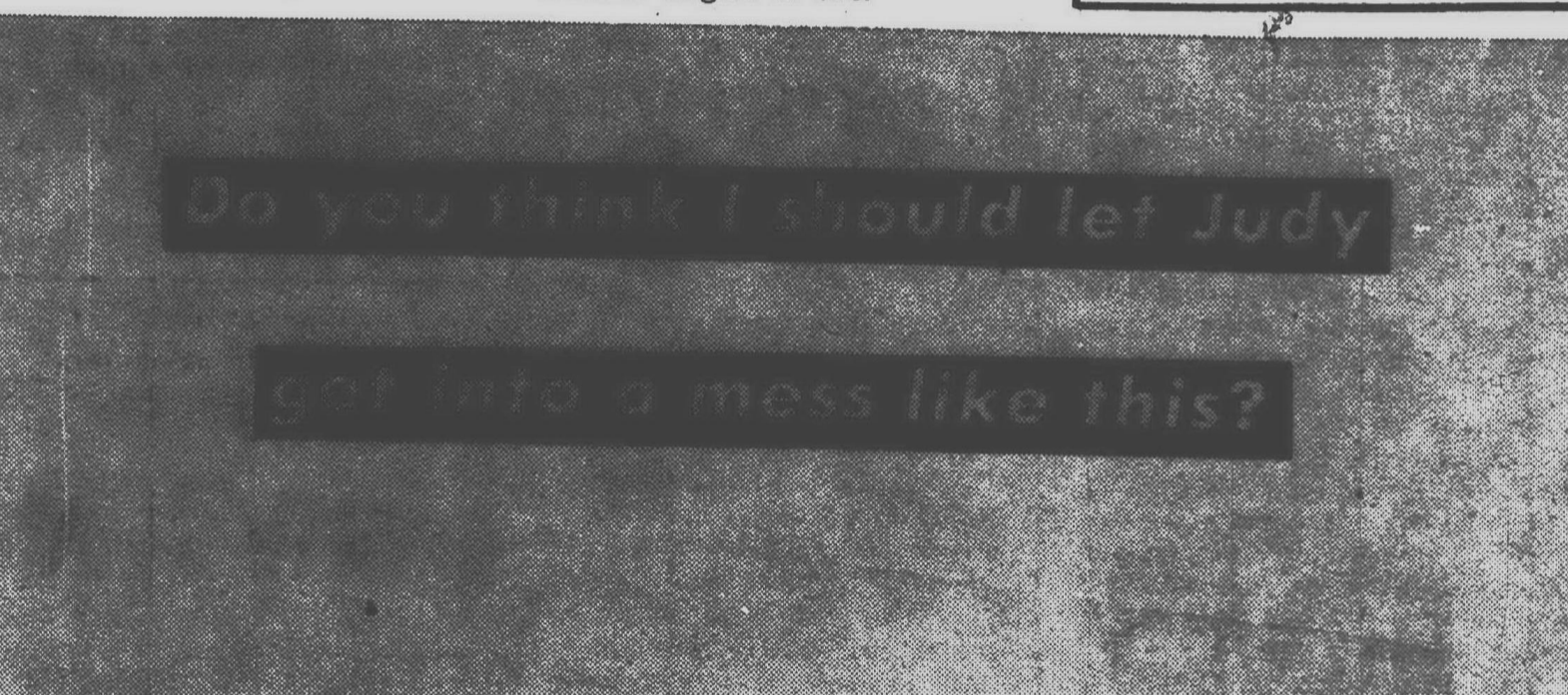

You have to know Judy. She's special... and I'm not saying that just because she's my wife... a lot of people think so. She's pretty and a great mother to our four kids, and all those good things.

But there's something extra... she really gets a big kick out of helping people. It started a long time ago.

She always wanted to be a lawyer, ever since she was a little girl. About a dozen years ago she got her degree and she hasn't stopped helping people since.

Five years ago she found herself really involved in Juvenile Court. The court appointed her to defend kids and families in trouble... kids who had no homes, and that sort of thing. I've seen her in court on five different cases in one day.

I knew she loved what she was doing... but she'd get angry too. Angry at all the things that are wrong. Judy complained about people who weren't getting a decent break, how the court was hampered by archaic laws, and how many decisions didn't really do any good.

She said: "Last year there were more than 8,000 kids in Juvenile Court and there was only one Probate Judge to oversee the whole thing." Then she'd get discouraged because half the delinquent kids who were sentenced were right back in court, most within a year.

Some of the stories she tells are really ugly.

Recently the Wayne County Commissioners voted to pay the salary of two additional Probate Judges and assign them to Juvenile. Judy says that will help a lot... if we can get the right kind of judges. She got so enthusiastic about it, she decided to run.

What would you do? Sure, I encouraged her and helped her, and the whole family pitched in to get her elected.

Why? Well I know she will make a great judge, and she's one of the most qualified of any of the people running. In fact, she's one of only six candidates who has had experience with the Juvenile Court. Four of 'em just want to be a judge... and that's not Judy's style at all.

So I'm asking you... do you think Judy should get in this mess? You can tell me on August 6th, that's when the primary is held. If you want Judy to help these people... and they really do need help... then look at the bottom of the ballot under "Probate Judges" and put an X before her name... JUDITH STEFANI SABLES.

I'm going to vote for her and I'll tell you why. One day when she was telling me about some of the things going on, and how she wants to change them, I said: "Hey, you can't change the world." And she said: "No, but I think I can save some kids!"

And she will too!

Thanks.  
Ron Sables



**Judge of Probate**

(New term ending January, 1, 1981)

☒ **734 JUDITH STEFANI SABLES**

Paid Political Advertisement

Elect...Robert L.  
**ZIOLKOWSKI**  
CIRCUIT COURT  
JUDGE

"He is a candidate who is dedicated to the propositions of EQUAL JUSTICE, INDIVIDUAL RIGHTS AND PEACE AND SAFETY IN THE COMMUNITY"

Ballot No. 725

(Paid Political Advertisement)

**ELECT A Proven Friend of the Homeowners**  
**HAROLD M. RYAN**

**JUDGE OF PROBATE**

- Graduate U. of Detroit Law School
- Former U.S. Congressman (14th Dist.)
- Former State Senator -14 years
- Democratic Senate Leader

- Practicing Lawyer over 30 years
- Endorsed by Leading Lawyers - Labour Assn's - Home Owners - Civic and Business Groups.

**"SUPERIOR"**  
— Urban Alliance  
**"WELL QUALIFIED"**  
— Civic Searchlight  
**Judge James A. Hathaway**  
for  
**Court of Appeals**

- University of Detroit, Undergraduate; Law
- Harvard University Business School
- Proctor in Admiralty
- Lecturer, Institute for Administration of Justice
- U.S. Naval Officer, 5 years
- Michigan Judges Association

- 30 years practicing attorney in Federal, Michigan courts and administrative bodies.
- Judge of Records Court; Member, Probation, Rules and Legislative Committees
- Former President, Detroit Board of Education
- New Detroit, Inc.



**James E. Lacey cares about kids... his kids, your kids.**

- Married 17 years, 4 children
- Assistant Prosecuting Attorney for 11 years
- Probation Officer for 6 years
- Trial lawyer in over 400 criminal cases
- Admitted to practice before U.S. Supreme Court
- Detroit College of Law; John Carroll University
- University of Detroit High School
- Veteran — American Legion member
- Wayne County resident for 40 years
- Endorsed by Detroit Police Officers Association, Detroit News, and Detroit Free Press

**LACEY IS "WELL QUALIFIED"**

Civic Searchlight - Detroit Bar Association

ELECT

**JAMES E. LACEY**  
to Judge of Probate, Juvenile Division

PAID POLITICAL ADVERTISEMENT

## O'Shea tells views in race for House

Michael L. O'Shea of 11434 Lucerne, Redford Township, is one of two Democrats running in the Aug. 6 primary for the chance to run against incumbent Sen. Carl Pursell (R-Plymouth) in the 14th Senate District. O'Shea will face Donald Christie in this Tuesday's primary. O'Shea's views on issues in answer to a questionnaire from Observer & Eccentric Newspapers follow. The questionnaire, through no apparent fault of the candidate, didn't arrive in time to be printed along with Christie's views.

ON THE bond issue for public transportation, O'Shea says he supports it

because the suburbs today have very little public transportation service.

"I am in favor of a transportation bond issue, provided each city or township involved had a seat on the governing board to insure the suburbs are more than tokenly involved."

On secret meetings, he said local governments have an obligation to make known all business which affects residents. "At the same time, however, there is no reason local officials should not have the opportunity to iron out their differences on the issues behind closed doors, provided the outcome is made public."

THERE IS A great need for strong land use legislation, O'Shea contends.

"The state must regulate the use of land in the building of housing, shopping centers, and industry. Private interest groups must be bound by strict regulations to prohibit them from using land for their own selfish gains at the taxpayers' expense."

When asked who is to blame for seg-



MICHAEL O'SHEA

regation in the suburbs and what should be done, he replied: "No one is responsible for segregation in the suburbs. It is a situation which has evolved over a period of time. The state should not interfere in this so-called problem."

O'Shea's political hero is Eugene McCarthy. "It was not for his views or feelings on the issues he represented, but the fact the man had the courage and convictions to fight for what he believed right."

## Road repair problems aired

At a Ypsilanti campaign rally hosted by Mary Ann Hause, 2nd District congressional candidate Ronald W. Egnor proposed the federal government provide funds for maintenance of existing streets and highways instead of funding only new construction.

"The federal government now pays 90 per cent of the cost of construction of interstate highways and about 70 per cent of the cost of many state and other secondary roads," Egnor said.

"Yet once construction is finished local government is faced with the enormous burden of maintenance costs."

"The condition of the roads in this area speaks for itself. Take a look at Geddes Road between Prospect and Ridge Road in Ann Arbor. While the city council talks about selling bonds, the holes get deeper."

Last year, he explained, Congress introduced funding for what it called Urban Systems. When signing the bill Nixon said states and localities for the first time "will have the flexibility they need to set their own transportation priorities."

"This fiscal year \$850,000 has been appropriated for Ann Arbor-Ypsilanti according to the State Highway Dept. Seventy-two per cent of that figure is from the local governmental unit."

"Here's the catch. The funds can only be used for designated main arteries—and again, the money is only for new construction. It won't pay one cent for road repairs."

"This year, especially, more people are spending more time closer to home. This is where our priorities lie. Why should billions of dollars of our tax money be poured into elaborate Interstate Networks when the street outside the house is full of potholes?"

## Reuther says inflation is Nixon's fault

John Reuther, candidate for the Democratic nomination in the 2nd Congressional District, has blasted the Nixon administration for allowing "the worst inflation since World War I, both in terms of intensity and duration."

Reuther made the remarks recently at a meeting on his behalf at Local 157 of the United Auto Workers.

"The Nixon-Esch response has consistently been that inflation can only be controlled by putting the consumer through the wringer," Reuther said.

"Their policy is one of cutting the average citizen's purchasing power in the hope that a halt in buying will stop the inflationary cycle. This policy has produced the highest interest rates since the Civil War."

"The resulting loss in real income has forced all but the wealthy to forego everything but the basic necessities. Not only have those policies been unnecessarily harsh, but they have failed to stop the inflationary spiral."

SAYING THAT Nixon has put his personal political interests ahead of the interests of the American people, Reuther mentioned five policies which he claimed contributed to the inflation problem.

"Through the Russian wheat deal, Nixon gained diplomatic acclaim, a few speculators made huge profits, all at the expense of the American consumer."

"Because of the milk deal, \$500 mil-

lion in higher milk prices are paid by the consumer in exchange for campaign contributions.

"Nixon's farm policy, which is supported by Esch, last year paid farmers \$4 billion not to grow crops. It cost the consumer \$5 billion."

"His energy policy allowed gasoline prices to double, producing record profits for the oil industry and empty pockets for the consumer."

"Nixon's anti-trust policy, or lack of one, has allowed monopolistic or near monopolistic practices to go virtually unchecked. As a result, we as a nation pay at least \$50 billion in inflated prices."

REUTHER CALLED the ITT case "the most blatant example of how the administration has refused to adequately enforce existing anti-trust laws."

He said Nixon's chairman of the Council of Economic Advisors recent-

ly placed the blame for inflation on the American public because it rejected tax increases.

"I think it is time the administration starts looking at the failures of its own policies and providing the nation with some constructive leadership in dealing with this terrible problem of inflation," Reuther concluded.

Theo says:  
STOP INVASION  
of  
PRIVACY!  
Vote

**WILLIAMS**  
for Congress  
-Democratic-  
August 6th Primary

## DR. ED PIERCE

### DETROIT FREE PRESS:

"We endorse Edward C. Pierce ... who seems to understand issues and people slightly better than any of the other candidates. Pierce is a physician whose medical practice is largely for the poor. He would provide some excellent insights to the Congressional debate on national health insurance."

### DEMOCRAT-CONGRESS VOTE AUG. 6

PAID FOR BY CITIZENS FOR PIERCE, LIBBY DOUVAN, CHAIRPERSON

## DR. ED PIERCE

AL RAYMOND, Livonia Zoning Board of Appeals:

"Ed Pierce is the only candidate in this race who has ever been elected by his neighbors to local government, serving as an Ann Arbor City Councilman. He has lived in this district for 34 years, and knows its people and their problems from personal experience."

### DEMOCRAT-CONGRESS VOTE AUG. 6

PAID FOR BY CITIZENS FOR PIERCE, LIBBY DOUVAN, CHAIRPERSON



**Lansing**  
DEMOCRAT-CONGRESS

### ...a candidate with experience

#### Education:

Ph.D. University of Michigan  
M.A. Columbia University

#### Professional Experience:

Associate Professor of Political Science at Eastern Michigan University  
Department Chairwoman 1971-72  
EMU Student Senate Excellent Teacher Award 1972  
Faculty Ombudsman and Advisor to Student Senate 1971-72  
Outstanding Educator of America Award 1973  
Adahi Honor Society Community Service Award 1972  
Fellow of the Center for the Study of Contemporary Issues 1972-73  
American Men and Women of Science Award 1973  
Chairwoman, Political Science Section of the Michigan Academy of Letters, Arts, and Sciences 1974  
Toward Equal Rights, weekly radio program on WEMU  
Author of numerous studies on the politics of women  
Former Research Investigator, U.S. Senate Subcommittee of Judiciary  
Former Field Consultant, National Federation of Business and Professional Women

#### Political Experience:

Chairwoman, Ann Arbor Township Committee  
Chairwoman, Washtenaw County Democratic Party  
First President, Ann Arbor Democratic Women's Club  
Executive Committee, Democratic Party of Ann Arbor  
Precinct delegate to County and State Conventions  
Kennedy delegate to 1960 Democratic National Convention  
National Rules Committee member 1960  
Alternate delegate to Democratic State Central Committee  
Finance Committee, 2nd Congressional District Committee  
State Democratic Women's Caucus  
Member, State Committee to Settle Part Differences  
Democratic candidate for U-M Board of Regents 1972

#### Other:

Common Cause  
American Civil Liberties Union (ACLU), Ann Arbor Executive Board  
Americans for Democratic Action (ADA)  
Planned Parenthood  
Washtenaw County Task Force Committee on Crime and Drugs  
Mortar Board  
Detroit Institute of Arts  
University of Michigan Museum Society  
St. Andrew's Episcopal Church, Ann Arbor  
Formerly Ann Arbor Township Citizens Planning Commission  
Formerly League of Women Voters

## VOTE TUESDAY, AUGUST 6

*If she wins...we win!*

Lansing for Congress Committee  
M. Prendergast, Treasurer  
Phone: 340-4179

2nd Congressional District

# John Reuther is Focusing National Attention on Our Corner of Michigan

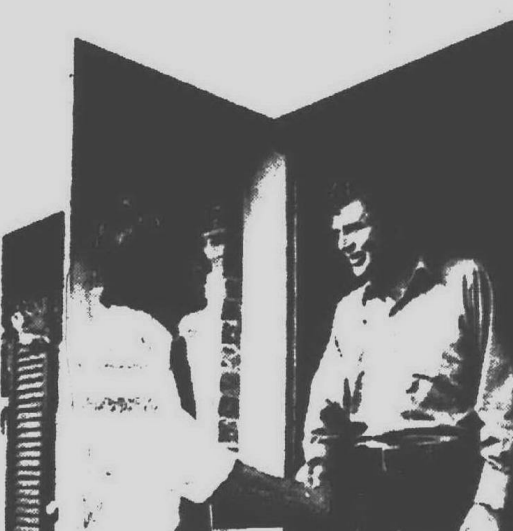
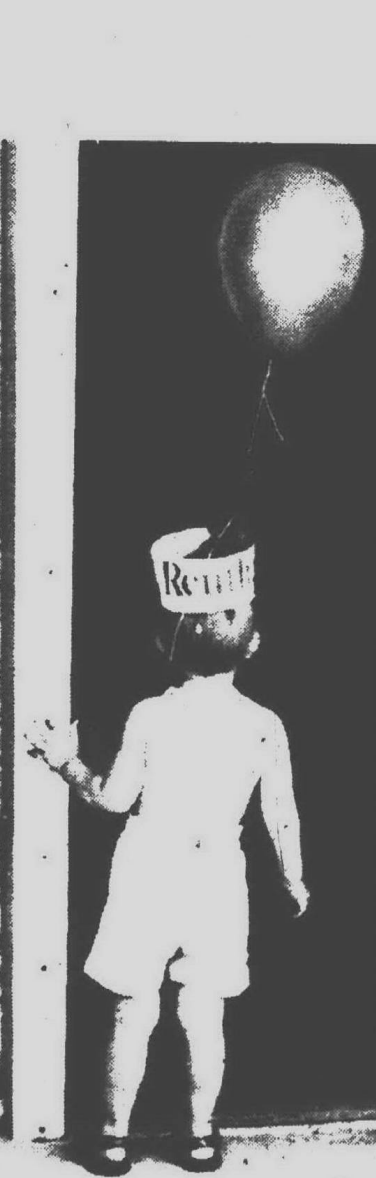

For two reasons. One, quite frankly, because he is heir to Michigan's finest name. The nephew of Walter Reuther, people naturally look for the qualities of leadership and integrity which brought respect and honor to his uncle.

The second reason is more important. He is a young active man determined to bring about a positive change in the way our government business is conducted.

The Washington Bureau of the DETROIT FREE PRESS and ASSOCIATED PRESS (March 14) noted the incumbent's major change of position on the impeachment of President Nixon was politically motivated by the candidacy of John Reuther.

John Reuther is making things happen as a challenger. Whether you agree or disagree with him, you have to respect him. The incumbent does. Let's send John Reuther to Washington to make some things happen there.

Send Your Two Cents to Washington With

JOHN **Reuther**

## DEMOCRAT 2nd DISTRICT

FRIENDS OF JOHN REUTHER  
Hubbard at Five Mile • 522-6310

A copy of our report filed with the appropriate supervisory office is (or will be) available from The Superintendent of Documents, United States Government Printing Office, Washington, D.C. 20402



By W. W. EDGAR

## On summer complaints

This is the time of the year when The Stroller suffers from a rather strange malady.

It might be called summer complaint, though it is not connected with the usual ailment suffered in childhood when his stomach rolled and rattled and his head ached.

This is a new kind of summer complaint. It is brought on by the strong yearning for the return of summer days when he could look forward to such things as the annual arrival of the big circus for a one day stand in our little town back in the foothills of the Blue Mountains, the annual Fair Week, where he got his first knowl-

edge that all was not gold that glitters and then the big summer clam bakes-out in the open.

Few of these things are associated with modern times. It is too bad. No youngster who ever jumped out of bed at the crack of dawn to watch the circus wagons would ever forget it.

There was a great deal more than just watching them unload. There was the chance to get a job such as watering the elephants and earn free tickets to the big show.

AS MEMORY KEEPS The Stroller company, he still wonders how these circus people got the job done.

They would arrive with a dozen or more cars (open freight cars) just as daylight was arriving. In a few hours the big tents would be erected, the stands all in place and the call sounded for the parade.

The circus parade has gone into the limbo of forgotten things now that the big show is conducted indoors in the major arenas in the country and not on a field at the edge of town.

It always was our dream to get the task of watering the big elephants and then ride in the callopie at the end of the parade. There were times when The Stroller, then a red-haired youth was allowed to play a few notes on this bit of antiquity as the parade passed the main intersection for review by town officials.

Those days are gone now but the memory of them causes a deep yearning for their return. And it is this yearning that causes the annual summer complaint.

Then there was the great Allentown Fair, once ranked as the best county fair in America. In the heart of the Dutch country this fair attracted farmers in great numbers and the "sharks" who made them targets for their "con" games.

The midway at the Allentown Fair was something to behold. It was there the "hootchie-kootchie" dancers thrived and the farmers had a rare time.

It was at the Allentown Fair, too, The Stroller lost his innocence. Working as a waiter at one of the sauerkraut stands, he was invited to do a job for one of the men running the spinning wheels in the games of chance.

Promised the then huge sum of \$1 a day for answering a call to play, he readily agreed. The only instruction he received was to stand in the crowd, listen carefully, and step forward to play when he heard the call from the head man, "Come in and try it for a dime."

THE FIRST TIME The Stroller heard the call he worked his way through the crowd, placed a dime on the counter, and the wheel spun. Strangely, it stopped right on the number on which The Stroller had placed his money. "Do you want a doll or a dollar?" he was asked, and when he said he'd take the money, the "Con"

### Hicks stationed

PLYMOUTH—Airman Dennis D. Hicks, son of Mr. and Mrs. Billy Hicks of 9047 Oakview, has been assigned to Chanute Air Force Base, Ill.

The airman has been assigned to the Technical Training Center at Chanute for specialized training in the aircraft equipment maintenance field.

During his six weeks at the Air Training Command's Lackland AFB, Texas, he studied the Air Force mission, organization and customs and received special instruction in human relations.

### AF assigns Conrad Dennis

CANTON — Airman Conrad V. Dennis, son of Mr. and Mrs. Colburn V. Dennis Jr. of 6104 Canton Center, has been assigned to Keesler AFB, Miss., after completing a six-week Air Force basic training course.

The 1971 Plymouth High School graduate will receive specialized training as a communications systems operator.

### Finishes basic

Navy Seaman Recruit Richard A. Shinn has graduated from the recruit training program at the Naval Training Center at Orlando, Florida. Shinn is the son of Mr. and Mrs. Jack L. Shinn of 14742 Cherry Lane in Plymouth.

### TENTS



510 Ann Arbor Road  
Plymouth • 455-2100

man slipped a dollar bill along with the dime, to The Stroller.

What easy money it seemed to be? But it wasn't that simple the next time he heard the call to come in and play, he played back 10 dimes (his entire dollar) before his number won.

Right there The Stroller lost much of his innocence. It dawned upon him that the man running the game and spinning the wheel could stop it any time he wished.

So, it was not all gold that glittered—and another reason for the summer complaint that these con artists are no longer with us.

Then, there were the outdoor clam bakes, where a hole was dug in the ground and a huge fire built. Over the fire huge steel plates were placed and on them the food was piled. There was a layer of white potatoes, a layer of sweet potatoes, then a layer of corn on the cob, then chicken and finally the cherry stone clams. This was repeated until the food reached four and five feet high.

YOUR CHANCE TO  
**VOTE**  
FOR  
**JUSTICE**  
AND  
**INTEGRITY**



BERNARD L. KAUFMAN

**ELECT**  
AND  
**PROMOTE**  
BERNARD L. KAUFMAN  
FOR  
**JUDGE**  
**COURT OF APPEALS**  
2ND DISTRICT

#### HIGHLY QUALIFIED

- Elected by his peers to the Workers' Compensation Council of the State Bar of Michigan, 1970 through 1973
- Appointed Arbitrator of the American Arbitration Association
- Associate Editor of the Journal of the American Trial Lawyers Association, 1959 to present
- Am. Bar Assoc. Litigation Section
- Appointed to Lawyer to Lawyer Consultation Panel
- Associate member International Association of Industrial Accident Boards and Commissions
- Detroit Bar Association
- Michigan Trial Lawyers Assoc.
- Fellow of International Academy of Law and Science

**AUGUST 6, TUESDAY**

Paid Political Advertisement

ELECT

**JUDGE WILLIAM J. SUTHERLAND**



**TO CIRCUIT COURT EXPERIENCED:**

- Municipal Judge 6 yrs.
- Detroit Records Judge 4 yrs.
- Rated Well Qualified (Det. Bar Assoc.)

Paid Political Advertisement



**Brake Reline**  
Guaranteed 24,000 Miles  
THIS WEEK ONLY...

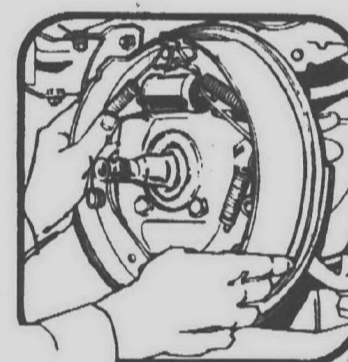

Includes new Delco brake linings on all four wheels. Brake drum and wheel cylinder inspection. Adjust brakes and restore brake fluid ...  
**FREE ROAD TEST!**

**\$29.95**  
Reg. \$35.95

STANDARD & COMPACT AMERICAN CARS

Extra Charge for disc brakes, larger cars, and additional parts if needed.

#### GUARANTEED IN WRITING!

Delco Brake Linings installed by us are guaranteed against any and all defects for the number of years or miles indicated. Should this brake lining become defective or wear out through no fault of the user, we will replace it charging only for the mileage used. Guarantee does not apply to brake linings installed on commercial vehicles or linings damaged in auto accidents. Adjustment charges based on selling prices current at time of adjustment.

**New Low Price!**  
**General DUAL STEEL RADIAL**

with two steel radial belts for road hazard protection...2-ply radial sidewall construction for responsive handling.



The 40,000 Mile Tire  
**AS LOW AS \$46.95**  
Size BR78-13  
tubeless whitewall, plus \$2.11 Fed. Ex. Tax.

Specified by Leading Car Makers!

Charge it at General Tire



Priced as shown at General Tire Stores. Competitively priced at independent dealers displaying the General sign.

**LIVONIA**  
19601 Middlebelt  
NEAR LIVONIA MALL 477-1100  
Mon-Fri 8:30-9 Sat 8-4

Sooner or later, you'll own Generals

**AFTER A YEAR OF INFLATION, BLACKOUTS, BROWNOUTS, THE ENERGY CRISIS, GAS SHORTAGE AND OVERTAXATION, WHAT YOU NEED NOW IS TO RELAX AND ENJOY AN AQUA STAR POOL.**



Actual Photo of Aqua Star Pool IN GROUND POOLS ALSO MANUFACTURED HERE

**AQUA STAR POOLS**  
America's Finest On-Ground Pool

**425-8830**  
CALL FOR APPOINTMENT IN YOUR HOME

#### ALL NECESSARY ACCESSORIES INCLUDED

The only pool completely installed, including electrical. Never requires painting—aluminum siding—all pure redwood fence, pre-stained, and sealed, with walk around deck, carpeted 8 foot patio, 4" heavy gauge aluminum coping. Standard on all 12 sizes from which to choose. Save money—enjoy year around fun, swim and skate on the strongest and most beautiful pool made. You furnish only the water.

**AVOID POLLUTION-GAS EXPENSE-CROWDED BEACHES.**  
Enjoy healthy family fun with your own private recreation center.

**FACTORY SHOWROOM**  
28875 JOY ROAD  
3 Bks. E. of Middlebelt  
**425-8830**

**1899 S. TELEGRAPH**  
1/2 Mile N. of Square Lake Road Just North of Miracle Mile  
**334-2531**

Bank Financing Up to 7 Years

## SAIL TO BOB-LO ON CITY OF WYANDOTTE

It's easier and shorter for you to drive to the new Wyandotte dock at the foot of Eureka Road. Where the 1034-passenger CITY OF WYANDOTTE sails to Bob-Lo everyday at 10:15—1—5:30 and 8. You enjoy a wonderful river cruise, beautiful Bob-Lo Island, brimming with over \$3 million in new attractions, and come home refreshed.

#### PAY-ONE-PRICE TICKET!

\$6.85 for adults — \$5.85 for children 4 thru 11 — includes round-trip boat fare, island and zoo admission, unlimited use of all rides all day.

#### BOAT FARE AND ISLAND ADMISSION

Adults: \$3.50 — Children (4 thru 11) \$1.75

Children FREE from Wyandotte every Monday & Tuesday

For information  
CALL  
**285-6500**

**NEW BOB-LO DOCK**  
FOOT OF  
EUREKA ROAD

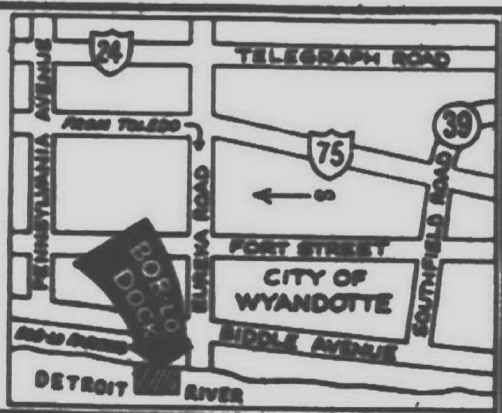



THE ANNUAL Muscular Dystrophy crusade by the Plymouth Township Fire Department begins today, (Thursday) running through Saturday. Firemen will be on hand from 6 to 9 p.m., Thursday and Friday at the K-mart shopping area and at both shopping areas at Sheldon and Ann Arbor Road. On Sunday, the men

will be seeking donations from 9 a.m. to noon. Calling attention to the drive is Lucinda Rossi, last year's poster girl. Larry Groth, (left) is chairman of the township drive. Assisting are Randy Maycock (second from right) and Fire Chief James Gignac (right). (Staff photo by Laurie Walker)

## Voters will be electing more Juvenile Court jurists

Wayne County voters will add two judges to the juvenile court bench in this year's elections.

The county board of commissioners recently voted to place two additional probate judgeships on the Aug. 6 primary ballot, with the expressed understanding they would be assigned to juvenile court, a division of probate court.

The board acted the day after a bill was signed into state law — giving the county authority to increase the probate court bench by as many as four seats. A special board meeting was called May 23 because candidates face a June 18 deadline for filing nominating petitions.

COMMISSIONERS decided to add only two seats after being told by Presiding Probate Court Judge Willis Ward that the court's docket is current and only juvenile court needs more help.

The main probate court bench has six judges. Juvenile court has one judge, James H. Lincoln, and seven lawyer-referees.

Lincoln told commissioners additional judges are needed rather than the referees because U.S. Supreme Court-imposed procedures must be handled by judges.

In recent years, the Supreme Court has extended to juveniles many rights of adults, including the rights to court-appointed counsel and jury trials. "Instead of pleading their clients guilty, the attorneys are asking for trials, trials, trials," Lincoln told commissioners.

Judge Ward said it may be necessary to expand the probate court bench in the future because the Supreme Court is expected to impose new requirements for commitment hearings for mental cases.

Probate judges receive a \$36,330 annual salary.

Five new Wayne County Circuit Court seats also will be filled in this year's election.

COMMISSIONERS also directed their lawyers to intervene on the side of the defendants in a court suit which could affect mentally ill and retarded children throughout Michigan.

"Jane Doe vs. Michigan Department of Mental Health" is a lawsuit asking the Wayne Circuit Court to require a probate court hearing before a child may be committed to a state institution for treatment.

Also sought is a writ of habeas corpus ordering that all children "being held" in state institutions without their consent or with a court commitment order be released. At present, parents may have their child committed for treatment.

The suit also asks the court to prohibit "medical experimentation," including routine tests, on children in state institutions and to require public access to records of experiments or research involving the children.

The Michigan Association for Emotionally Disturbed Children already has been granted leave by the court to intervene in opposition to the plaintiffs' demands.

County Commissioner Paul Silver (D - Detroit), who proposed that the board oppose the plaintiffs in court, said object of the suit is to place par-

ents in the position of being adversaries of their children.

"Poor parents should be able to have their children admitted to a state institution for the same tests which affluent parents can have done by their own doctor," Silver says.

John J. McCann, an assistant county corporation counsel, told the board that some areas of the suit aren't likely to be disputed. "No one in this case feels there should be experimentation with the children, with no public knowledge of the experiments."

## 4 students at music camp

PLYMOUTH—Four Plymouth students are attending the senior high school music division of the 37th Midwestern Music and Art camp being held at the University of Kansas.

They are: Kevin Crutcher of 14968 Robinson, Laura Gardner of 10803

Brookwood, Jim Hewitt of 14916 Farmbrook, and Janice Macqueen of 781 Evergreen.

## Middleton honored

PLYMOUTH—Martha L. Middleton has been named to the academic honors list at California State Polytechnic University, Pomona, Calif., for the winter quarter of the 1973-74 school year.

To be eligible, a student must be enrolled for 12 units or more and must achieve a 3.0 (B) grade point average or better.

## Tom Spayth finishes basics

PLYMOUTH—Navy Constructionman Thomas E. Spayth, son of Mr. and Mrs. Robert V. Spayth of 9050 Morrison, graduated recently from recruit training at the Naval Training Center, San Diego, Cal.

### TOWNSHIP OF PLYMOUTH BOARD OF TRUSTEES - REGULAR MEETING JULY 23, 1974

The meeting was called to order by Supervisor McLaren at 8:02 P.M. All members were present.

**READING, CORRECTING AND APPROVAL OF MINUTES** - Regular Meeting, July 9, 1974. Mr. Ash moved that the minutes of the regular meeting of July 9, 1974 be approved as submitted. Supported by Mrs. Holmes and carried with Mr. Burke abstaining as he was on vacation during the July 9, 1974 meeting.

**READING, CORRECTING AND APPROVAL OF BILLS** - Mr. Ash moved approval for payment of bills in the total amount of \$45,345.38. Supported by Mr. Overholt and carried unanimously.

**OLD BUSINESS** - Brender-Hamill & Associates Inc. Re: Storm Drainage for Ann Arbor Road-Approval to advertise for bids. Mrs. Richardson moved that the Township Engineer be authorized to advertise for bids to be opened at the September 10, 1974 meeting. Supported by Mr. Burke and carried unanimously.

**Web Kincaide, D.P.W. Superintendent** Re: Report on Visual Inspection of Clemons Drive Sanitary Sewer and Report on the five who failed to respond to the inquiry. Mrs. Richardson read Mr. Kincaide's letter wherein he stated that of the five, no responses, three did not want to hook up to the sewer, one wished to and he was unable to contact the fifth person. Mr. Ash commented that under Public Act No. 288, House Bill No. 6259 of the State of Michigan that, provided notice is made to the residents, the residents must hook into the sewer within 18 months. Discussion followed as to whether or not to force people to connect to a sewer. Mr. Burke commented that there does not seem to be an outstanding need for a sewer in this area for the amount of money involved. Mr. Ash moved that this item be tabled until further notice. Supported by Mr. Millington and carried unanimously.

**Brender Hamill & Associates Inc.** Re: Report on studies made on the seven combination sewers. Mr. Overholt moved that this item be tabled until next meeting, August 13, 1974 to allow the Board members to peruse the study. Supported by Mr. Millington and carried unanimously.

**NEW BUSINESS** - Richard Gornick, Secretary, Plymouth Township Planning Commission. Re: Action taken at their meeting of June 19, 1974 and July 18, 1974. Re-zoning of approximately 40 acres on the N.W. corner and 40 acres on the N.W. corner of Joy and McClumpha Roads from R-1-H to R-1-S. (Planning Commission gave recommended approval, with 7 reasons given for consideration).

Mr. Ash informed the Board that the MacComb Corporation is planning a Residential Unit Development, with parks in the interior, on both sides of McClumpha Road, and that Wayne County Road Commission is requiring the MacComb Corporation to pave all of McClumpha Road within the boundaries of their development and extend the pavement along Joy Road up to their entrance drive. The lots will face along McClumpha with some of the lots facing along interior roads as well. Mrs. Holmes moved approval of the Planning Commission's recommendation that the 40 acres on the N.W. corner and 40 acres on the N.E. corner of Joy and McClumpha Roads be rezoned from R-1-H to R-1-S. Supported by Millington and carried unanimously.

**Brender Hamill & Associates Inc.** Re: Approval to award the Minehart Water Main Contract to Peter Basile and Sons (Awarded prior to H. Wilson and Co., who went bankrupt.) Mr. Millington moved that Mr. Morgan, Township Attorney, be authorized to render an opinion to the Township Board as to the position the Board should take, and said opinion to be rendered prior to the August 13, 1974 meeting. Supported by Mrs. Holmes and carried unanimously.

**J. D. McLaren, Supervisor** Re: Requesting Board to consider Bureau of Taxations suggestion to collect 1% Collection Fee on All Tax Bills. Mrs. Holmes moved that the Supervisor notify the Wayne County Bureau of Taxation that the Township of Plymouth would request the 1% collection fee be added to all tax bills. Supported by Mr. Overholt. Mrs. Holmes stated that publicity should be started so that the public is notified of the difference between excess of roll and the 1% collection fee, and that this bill would be a separate item on the tax bill. Informing the public and making them aware would be advantageous. Mrs. Richardson asked the Observer reporter who was present to contact Mr. McLaren and Mrs. Holmes to obtain the facts to put in the paper. The motion carried unanimously.

**James Briggs, Chief Building Inspector** Re: Progress Report on Grading - L&D Service, Ann Arbor Road. Mrs. Richardson read a communication from Mr. Briggs regarding the progress the L&D Service Station has made, stating that considerable grading had been completed and much dirt had been removed, however, a Grading Certificate could not be furnished as the top of the fill near Ann Arbor Road had not been lowered to the level approved by the Township Board.

Mr. Briggs also stated in his letter that Mr. Richardson of L&D Service would like the regrading job to be considered completed except for slight modifications required by Mr. Briggs. Mr. Millington stated that after visiting the site he felt it looked good and that Mr. Richardson would do whatever the Board wishes, however, if Mr. Richardson took two feet off the top he would undoubtedly be required to later put the two feet back on.

Mrs. Tivador Balogh, 49800 Joy Road, stated that she realizes there are two sides to everything but cannot understand why illegal fill is allowed to remain. Mr. Millington stated he agreed with Mrs. Balogh, however, once the fill is in it cannot come out, which is his opinion and the opinion of the Township Attorney.

Mrs. Richardson commented that she agrees that the ordinance could be considered ambiguous and not perfect and that the new Ordinance requiring land fill is going to be spelled out more specifically. In the case of L&D Service it is behind us and we want to go from this point on and arrive at a solution to the problem which will be mutually satisfying - everyone must give.

Mrs. Chiatals, 55325 Ann Arbor Road, (four houses west of L&D Service) commented that the property adjacent to theirs had concrete and stumps put in and even though it was stopped, the concrete is still there because they can see that L&D does not have to move theirs so they aren't going to either.

The property referred to at one time belonged to a Mr. Dumbrowski. Mrs. Chiatals went on, and the concrete which was put in has caused a drainage problem and even though it is a natural waterway it has been plugged up, and backed up on her property. Mrs. Holmes moved that the Township Board accept the grading as is and give L&D Service an extension of time until September to do their seeding and planting to avoid the summer drought and heat.

Supported by Mr. Overholt, Mr. Millington felt that the Board should know what the grade is going to be, should it be dropped two more feet or not. Mr. Ash commented that although he feels the site has been improved he is not in favor of relaxing any further, that what was installed was far in excess of what was required. Mr. Millington commented that when he talked with Mr. Richardson, Mr. Richardson said he was willing to take two feet off if he were assured he would not be required in the future to put it back on.

Yes: Holmes, Overholt, Richardson  
No: Millington, Ash, Burke, McLaren  
The Motion failed. Mr. Millington asked what the law states regarding building above or below the road. Mr. Hamill replied that normal practice was to build above the road so that water would drain onto the road, however, he knew of no law requiring this. The motion being defeated, Mr. Briggs will be advised that L&D must abide by the original plan. Mr. Overholt moved that the Building Inspector be directed by the Board to investigate the property adjacent to Mrs. Chiatals to find out if the water course is obstructed and to give the Board a recommendation on whether that fill should be removed. Supported by Mr. Burke and carried unanimously.

Mrs. Holmes moved for adjournment, supported by Mrs. Richardson. Supervisor McLaren adjourned the meeting at 9:53 P.M.

Approved, J.D. McLaren, Supervisor  
Respectfully submitted, HELEN RICHARDSON, Clerk

These minutes are a synopsis. The Official Minutes are on file in the Clerk's office.  
Publish: August 1, 1974



### NOTICE TO QUALIFIED ELECTORS GENERAL PRIMARY ELECTION CITY OF PLYMOUTH, MICHIGAN

Notice is hereby given that a General Primary Election will be held in the City of Plymouth, County of Wayne, State of Michigan, on TUESDAY, AUGUST 6, 1974, for the purpose of nominating candidates for the following offices:

- Governor
- Representative in Congress
- State Senator
- Representative in State Legislature
- County Auditor
- County Commissioner
- Delegates to the County Convention
- Two (2) Judges of Court of Appeals-New Terms
- Five (5) Judges of the Circuit Court-New Terms
- Two (2) Judges of Probate-New Term

and to vote on the following proposition:

#### PROPOSITION "A"

#### SPECIAL EDUCATION MILLAGE

Shall the Intermediate School District of the County of Wayne, State of Michigan, adopt the provisions of Section 307a to 324a of the School Code of 1955, which are designed to encourage the education of handicapped children if any annual property tax levied for this purpose except taxes levied for payment of indebtedness, is limited to one (1) mill?

- ☐ YES
- ☐ NO

The polls will open at seven o'clock (7:00) a.m., Eastern Daylight Time and will remain open until eight o'clock (8:00) p.m., Eastern Daylight Time, on Election Day, TUESDAY, AUGUST 6, 1974. You are further notified that the City's five (5) precinct locations are as follows:

Precincts	
1, 4 & 5	Plymouth Cultural Center 525 Farmer Street Starkweather School
2	550 N. Holbrook Street
3	Central Middle School 650 Church Street

The Office of the City Clerk will receive applications for Absent Voter Ballots for the above stated Election, from those individuals qualified and desiring to vote absentee, up to and including 2:00 P.M., Eastern Daylight Time, on SATURDAY, AUGUST 3, 1974.

PAUL V. BRUMFIELD  
City Clerk

Publish: July 25 and August 1, 1974

### GENERAL PRIMARY ELECTION NOTICE To the Qualified Electors of the Township of Northville County of Wayne

Notice is hereby given that a Primary Election will be held in the Township of Northville in the County of Wayne and State of Michigan, on Tuesday, August 6, 1974 from 7:00 o'clock in the forenoon until 8:00 o'clock in the afternoon, Eastern Daylight Savings time, for the purpose of nominating or electing candidates for the following offices:

- Governor of the State of Michigan
- CONGRESSIONAL Representative in Congress
- LEGISLATIVE State Senator
- Representative in State Legislature
- COUNTY Delegate(s) to the County Convention
- County Auditor Two (2) Judges of Court of Appeals-New Terms
- County Commissioner Five (5) Judges of the Circuit Court-New Terms
- Two (2) Judges of Probate-New Term

TOWNSHIP  
Supervisor (1)  
Clerk (1)  
Constables (2)

Treasurer (1)  
Trustees (2)

AND TO ALSO VOTE ON THE FOLLOWING COUNTY PROPOSAL  
PROPOSITION A

"Shall the Intermediate School District of the County of Wayne, State of Michigan, adopt the provisions of Section 307a to 324a of the School Code of 1955, which are designed to encourage the education of handicapped children if any annual property tax levied for this purpose except taxes levied for payment of indebtedness, is limited to one (1) mill?"

- Yes
- No

#### NOTICE RELATIVE TO OPENING AND CLOSING OF THE POLLS ELECTION LAW, ACT 116, P.A. 1954

SECTION 72.0 On the day of any election, the polls shall be opened at 7 o'clock in the forenoon, and shall be continuously open until 8 o'clock in the afternoon and no longer. Every qualified elector present and in line at the polls at the hour prescribed for the closing thereof shall be allowed to vote.

Precincts 1, 3, and 6: Vote at Rear of Board of Education Offices at 301 W. Main. Precinct 2: Vote at Highland Lakes Clubhouse at 20130 Silver Spring Dr. Precinct 5: Vote at Kings Mill Clubhouse, 18120 Jamestown Circle. Precincts 4 and 7: Vote at Tanger School, 40260 Five Mile Rd.

ANYONE WISHING TO OBTAIN AN ABSENTEE VOTER'S BALLOT MUST DO SO BEFORE 2:00 p.m., SATURDAY, AUGUST 3, 1974. THE CLERK'S OFFICE WILL BE OPEN FROM 9:00 a.m. to 2:00 p.m. ON AUGUST 3rd FOR THIS PURPOSE.

SALLY A. CAYLEY, Clerk  
Township of Northville

Publish: July 29 and August 1, 1974

## Esch bill seeks throwaway ban

U.S. Rep. Marvin L. Esch (R-Ann Arbor) has proposed a bill to ban the sale and shipment of non-returnable beverage containers in interstate commerce and all flip-top cans in an effort to conserve energy wasted each year in the production of throwaway bottles. The ban would go into effect three years after enactment of the law.

While other bills have been proposed to enact the ban six months after enactment of the law, Esch believes there should be a phase out period of three years to "ease the economic impact on the consumer, manufacturers and retailers."

Sen. Mark Hatfield (R-Ore.), chief sponsor of a Senate measure to enact the ban in six months, recently said he would support the phased approach. The Nixon administration has also said it would support a federal ban if phased out over several years.

Enactment of this legislation "would not only assist us in saving energy, it would also be a major step in the battle against litter, which imposes a considerable burden on states and local communities," said Esch.

## Donna Folks in workshop for musicians

PLYMOUTH—Donna Folks of 8641 Canton Center, Plymouth, was one of 20 participants in the high school string orchestra and chamber ensemble workshop at Eastern Michigan University.

The two-week workshop, supervised by Maurice W. Riley, a professor of music at Eastern, offered opportunities for students to perform individually and in large and small ensembles.

The students also participated in small group lessons, music theory, conducting and other classes.

### GENERAL PRIMARY ELECTION NOTICE TO THE QUALIFIED VOTERS OF THE TOWNSHIP OF PLYMOUTH

Notice is hereby given that a General Primary Election will be held in the Township of Plymouth, County of Wayne, State of Michigan on:

TUESDAY, AUGUST 6, 1974

From 7:00 A.M. to 8:00 P.M. Eastern Daylight Savings Time, at which time candidates for the following offices will be voted upon in Wayne County and Plymouth Township:

- Governor
- Representative in Congress
- State Senator
- Representatives in State Legislature
- County Auditor
- County Commissioner
- Delegate(s) to the County Convention
- Two (2) Judges of Court of Appeals-New Terms
- Five (5) Judges of the Circuit Court-New Terms
- Two (2) Judges of Probate-New Term

Township offices: Supervisor  
Clerk  
Treasurer  
Trustees (2)  
Constables (2)

#### PROPOSITION A

Special Education Millage for the Wayne County Intermediate School District.

ABSENTEE BALLOTS MAY BE OBTAINED FROM THE OFFICE OF THE TOWNSHIP CLERK UNTIL 2:00 P.M. ON SATURDAY, AUGUST 3, 1974.

HELEN I. RICHARDSON  
Plymouth Township Clerk

Publish: July 25 and 29, 1974



TRIANGULAR park with brick walk and gaslights marks entrance to Old Village.

## Rebirth of Old Village

*With flower beds, trees, paint and imagination*

They used to call it "Lower Town," the eastern end of the city of Plymouth.

It had been a thriving community when the railroads arrived in the mid-1800s. Storekeepers moved their shops from the downtown area on Main Street in hopes of the booming business the railroads would bring.

Over the years, Lower Town grew shabby. Finally the bank left. The drugstore moved to new quarters. A "down-at-the-heel" atmosphere pervaded the old Starkweather—Liberty Street section.

In the past few years a great transformation

has taken place. A group of enthusiastic merchants moved in, formed an association and set about revitalizing the whole area.

They changed the name to Old Village and with paint, plantings and a lot of energy have transformed the once rundown stores and streets.

Long-vacant shops were reopened. Bright window boxes filled with geraniums graced the storefronts. The old Civil War cannon, discarded by the downtown park, was given a place of honor.

A gaslighted park with walks and flower beds was built to greet visitors entering town from the north.

Old Village, with its farm market, antique shops, boutiques, oldtime candy shop, and apparel shops became a shining example of what can be done to reclaim a decaying area.



CIVIL WAR cannon stands in its recently planted bed of evergreens and geraniums with wood chips and railroad ties.



WINDOW boxes are for walls too.



CONTEMPORARY look was given to a wall of building by local art students.



BED OF MARIGOLDS marks entrance to parking lot.

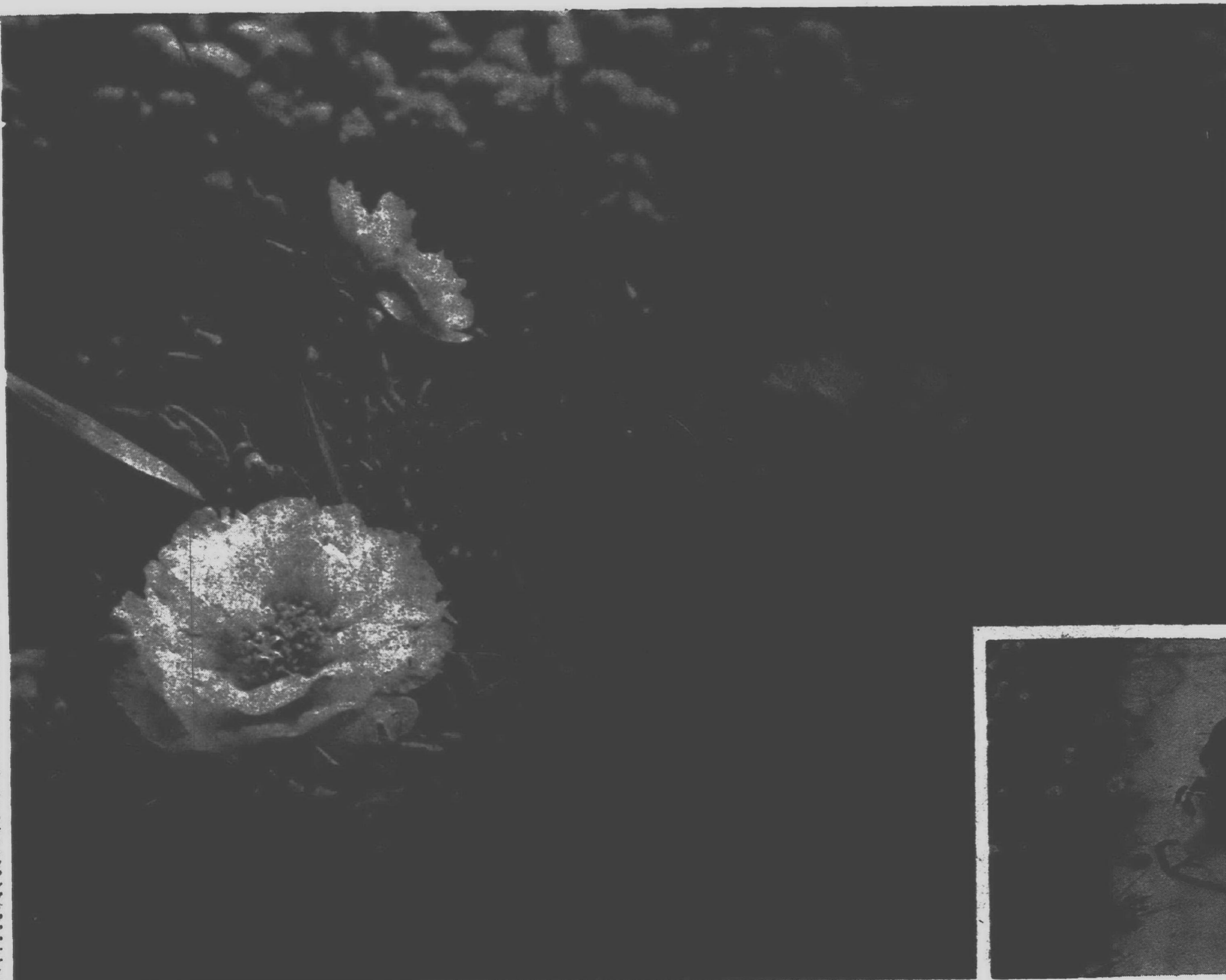

PORTULACAS border a mass of marigolds in a planting at the entrance to a parking lot.



Photo of Bob Woodring by Fred Hopkins

*Staff photos  
by Bob Woodring*

# Turf Tips, Quips

By Doc Minard

There may be a question in the minds of some persons about the legality of Sunday racing but from our angle it appears as if the runners will be going as many Sundays as Hazel Park management prefers to operate.

The supposed weakness in the amendment to the racing act which made Sabbath races legal in the state of Michigan was checked more than once earlier in the year. The answer was always the same. Sunday races are okay if the racing commissioner grants permission. This was granted at Hazel Park.

However, there are still some in Lansing who won't believe the amendment is legal until Attorney General Frank Kelley fixes his name on an opinion to that effect.

**THE LATEST WORD** we have is that Kelley will ink an opinion some time this week. If it follows the unofficial opinions handed down in early June, then there will be Sunday racing as long as the Hazel Park management thinks it is worth while.

They must have thought it after the state's first Sunday races when more than 13,000 passed through the turnstiles and wagered slightly more than \$1,100,000.

That meant to members of the mutual clerks' union they would be paid at the rate of 1.75 time instead of double time. However, all seemed happy enough.

Just for the benefit of those who like to dabble in figures and statistics, Hazel Park handled well over \$800,000 Friday, \$1,280,000 on Saturday, \$1,100,000 Sunday and came right back with \$827,587 on Tuesday. With those kind of stats the track can afford to have the wagering drop below \$1.2 million on Sunday. It appears things are going well despite the loss of the first two days by the strike of the mutual clerks.

**WOLVERINE** Raceway had the only game in operation in the area Monday and wound up with a crowd of 6,772 sending \$636,900 through the wickets. Thus far the per capita has been below the \$100 figure at the Livonia mile track but Vice President and General Manager Dick Wilson believes the betting will climb close to

that figure when the remaining major stables check in. They should be in stalls by the end of the week.

Inquiries are coming into the Wolverine offices about the annual renewal of the historic Motor City Pace which is scheduled for Aug. 9 ... that's just a week away on Friday.

Earlier, Racing Secretary Bill Connors predicted the Motor City could be one of the best races during the early weeks of the Wolverine meeting and it appears he knows of what he talks. The entry list includes many of the nation's fastest and best pacers, some of which should be at the track for the weekend programs.

**ED O'HARE**, the Livonia industrialist who has been making a success of harness racing, switched drivers and trainers with the start of the Wolverine meeting.

Clyde Snook, veteran of the harness racing wars for more than 25 years, took over O'Hare's stable ... would you like to believe he won his first start for his new boss, well he did.

Harness racing's longest current winning streak remains intact. Handle With Care, the remarkable three-year-old Meadow Skipper pacing filly, won her 24th consecutive race and remained unbeaten in her two-season career when she captured the Grand Circuit filly stake recently at the Greenwood Park track in Toronto, Ontario.

The filly was clocked in 2:03 for Billy Haughton and whipped Lantern and Swift Baroness.

**IT JUST CAME** to our attention a day or so but there is one politician in Michigan who will be a bit more cautious about waving to the home folks at such "dangerous" places as the county fairgrounds.

After the final heat of the Coon Memorial at the Crosswell, Mich. Fair, a screen drag hitched behind an automobile and extending out about two feet on each side of the car, came zooming past the stands just as the local

state representative stepped out to wave at the driver ... and he didn't notice the extra width of the drag.

It upended him and cut his leg, tore his pants and wounded his dignity, but he didn't suffer any serious injuries. Just anonymity regarding any publicity.

**SPEED WAS THE ORDER** of the evening last Saturday at Wolverine Raceway when a crowd of 10,436 viewed the first sub 2:00 mile of the four-night-old meeting. That and a lot of other races close to the magic clocking.

Greg Wright, the brilliant Canadian reinsman, was the first to crack the barrier this season at the big mile track. He guided Ohio-owned Swings Lady to a 1:59.4 clocking in the Club Lido pace.

County Kef, Michigan's three-year-old king of 1973, was caught in 2:00.1. Erianas Valley, owned by Livonia auto dealer Bill Brown, in 2:00.4 and Ardens Rader in 2:02.1.

With speed like that it came as no surprise when the \$7,500 invitational pace ended in a dead heat between Easy Irv and Huff N Puff in 2:01.1.

Bea Farber, of Brighton, brought Easy Irv through on the inside to dead heat with Huff N Puff in the final stride. The latter was handled by Merritt Dokey.

## West suburban open slo-pitch softball loop

### OVERALL STANDINGS

BIG THREE COLLISION	13	W	L
HART PRECISION	12	5	6
PLYMOUTH STREET	11	5	5
YPSI JOCK SHOP	11	5	5
CANTON MERCHANTS	8	8	8
LENS DRY WALL	7	9	9
BERRYS	4	14	14
KERNS & WOLVERINE	4	14	14

### SECOND HALF STANDINGS

YPSI JOCK SHOP	2	W	L
PLYMOUTH STREET	2	0	0
BIG THREE COLLISION	3	1	1
HART PRECISION	3	1	1
BERRYS	1	3	3
KERNS & WOLVERINE	1	3	3
CANTON MERCHANTS	0	2	2
LENS DRY WALL	0	2	2

### SCHEDULE

#### SUNDAY (Aug. 4)

Noon—Big Three Collision vs Lens (2)
2 p.m.—Plymouth Street vs Ypsi Jock Shop (2)
4 p.m.—Plymouth Street vs Berrys (2)
6 p.m.—Canton Merchants vs Lens (2)
8 p.m.—Kerns & Wolverine vs Jock Shop (2)

#### SATURDAY (Aug. 10)

2 p.m.—Canton Merchants vs Hart (2)
4 p.m.—Plymouth Street vs Kerns (2)
6 p.m.—Lens Dry Wall vs Ypsi Jock Shop (2)
8 p.m.—Berrys vs Canton Merchants (2)

#### SUNDAY (Aug. 11)

10 a.m.—Canton Merchants vs Plymouth (2)
Noon—Big 3 Collision vs Ypsi Jock Shop (2)
2 p.m.—Hart Precision vs Berrys (2)
4 p.m.—Lens Dry Wall vs Berrys (2)
6 p.m.—Plymouth Street vs Hart (2)
8 p.m.—Big 3 Collision vs Kerns (2)

#### SUNDAY (Aug. 18)

4 p.m.—Ypsi Jock Shop vs Hart (2)
6 p.m.—Kerns & Wolverine vs Canton (2)
8 p.m.—Plymouth vs Big 3 Collision (2)

#### SUNDAY (Aug. 25)

2 p.m.—Lens Dry Wall vs Hart (2)
4 p.m.—Kerns & Wolverine vs Lens (2)
6 p.m.—Berrys vs Ypsi Jock Shop (2)
8 p.m.—Big 3 Collision vs Canton (2)

ALL GAMES PLAYED AT THE THOMSON FIELD IN NORTHVILLE, ON SIX MILE ROAD, WEST OF BECK.

## A Few Bookings Still Available For Summer Season

Avoid Disappointment—  
Hurry & Reserve Now

Sleeps 6 — Privacy for 2 families — Stove Oven —  
Shower — Toilet — Carpeted — AM/FM Radio — 7 1/2  
ft. Refrig./freezer — Air Conditioned — Easy to drive —  
40 gal. gas Tank—Smooth ride—lots of storage.

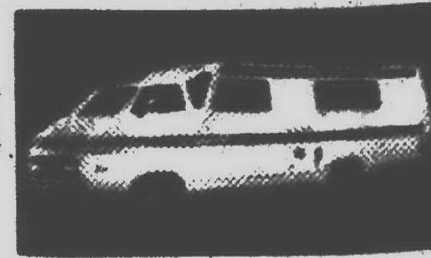

Eat—Sleep—Travel in One Unit

EVERY LUXURY-LOW RATES  
RENT BY WEEK OR WEEKEND

For Rental Information Call 645-2050

Inspect at 777 Bowers, Birmingham • Planned Auto Management

## SUN FUN POOLS, inc

With the fuel shortage why not have your own private lake in your back yard?  
**SAVE FUEL—BUY A POOL.**  
We can Design a pool of any size or shape to fit your needs.



For years people have been saying "Wouldn't it be wonderful to swim all year, not just when the sun shines and it's in the 80s?" We have now found the way to swim 365 days a year with no chilly evenings to send you in before your swimming desires are satisfied. Sun Fun Pool enclosure is the way to assure yourself of year-round swimming enjoyment.

Pool and enclosures on display at our office.

May we suggest to pool owners that you buy your chemicals early as there is sure to be a shortage of chlorine this year.

9406 TELEGRAPH, DETROIT  
CORNER OF WEST CHICAGO • 535-5425

## Adray League

### FINAL STANDINGS

	W	L	T
REDFORD ADRAY	21	3	0
ROYAL OAK	16	8	0
LIVONIA GRIFFIN	14	9	1
PLYMOUTH BIDWELL	12	11	1
GARDEN CITY SPORTS	12	12	0
WESTLAND BURGER	12	12	0
SOUTHFIELD ADRAY	11	13	0
FARMINGTON	7	17	0
NORTH FARMINGTON	3	21	0

# STOP

WASTING  
GAS & MONEY  
ELIMINATE EMISSION CONTROLS  
Increase Mileage

Emission Specialties Inc.

21675 Telegraph Rd., Southfield  
Between 8 & 9 Mile  
355-4488



## GIVE YOUR LANDSCAPING A NEW LOOK ...

Use a different and unusual tree in your yard for shade and/or beauty.

### DWARF UMBRELLA CATALPA TREE

Round globe head. Large flowers and leaves. Grafted on 6' standard. Potted \$19<sup>95</sup>

### CATALPA TREE

Large white flowers in Spring. Large leaves, grows 30-40' tall. 6-8' B&B \$10<sup>95</sup>

### WEeping CUTLEAF SIBERIAN PEA TREE

Very small tree, grafted on 5' standard. Ferny leaf, yellow flowers in Spring. Excellent for small courtyard. Potted \$24<sup>95</sup>

### YELLOW WOOD TREE

Fragrant white wisteria-like flowers in June. Rounded dense shape. Orange and yellow fall color. 6-8' B&B \$13<sup>95</sup>

### CANADA RED CHERRY

Green leaves in Spring, turn maroon red in Summer. White flowers in Spring, red cherries in Summer that attract birds. Very Hardy. 8-10' Potted \$18<sup>95</sup>

### BLACK ALDER

Takes water well. Beautiful small shade tree. Small ornamental looking pine cones. 8-10' Potted \$18<sup>95</sup>

Don't wait to do your landscaping because you don't know how! We will draw a plan for your home and give you our expert advice on what to plant and how to plant it. We draw free plans to scale for our customers. Just bring in your house and lot dimensions and if possible, a picture. Your title survey usually has all this information on it. We can do the planning for you, for an additional labor charge.

WE ALSO CARRY EDGING, BARK, STONE, PLASTIC, STEPPING STONES and WEED PREVENTERS FOR YOUR COMPLETE LANDSCAPING

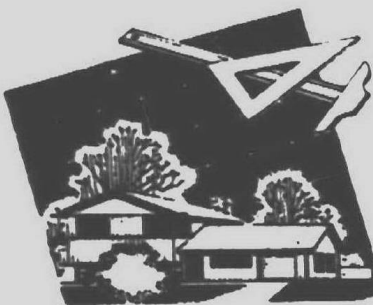

Plymouth Nursery

9900 ANN ARBOR ROAD  
M. 16 S. Miles W. of Sheldon Road  
PLYMOUTH  
Call 453-5500

HOURS: Daily 9 a.m. - 6 p.m.  
Sunday 10 a.m. - 6 p.m.

# When you choose

# 7.25%

# interest you get

# 7.52%

# annual yield.

## High interest compounds in our New Savings Passbook Account!

The 7.25% interest on our special passbook account actually becomes 7.52% when interest is compounded over 12 months!

And that's the *highest* legally allowable rate on 48-month accounts.

So if you leave \$10,000 in this account for four years, you'll earn \$751.80 in interest *the first year alone!* Even more when interest is compounded daily

during the second, third and fourth years. Of course, withdrawals prior to maturity earn regular passbook rates, less 90 days' interest.

As little as \$1,000 opens your new time passbook account at any of our offices in the Metropolitan Detroit Area. Then you'll see 7.25% become 7.52%. And you'll enjoy the good feeling of bank security.

## MICHIGAN NATIONAL BANK

The Saturday Bank METROPOLITAN DETROIT AREA Member FDIC

