

Plymouth Observer & Eccentric

Volume 87 Number 95

Thursday, August 22, 1974

Plymouth, Michigan

56 Pages

Fifteen Cents

Christmas spirit prevails

All city employes given pay raise

PLYMOUTH—In spite of the heat and humidity this week, members of the City Commission were gripped with the Christmas spirit and granted the city employes a two per cent increase in wages.

Under the terms of the motion, the increase will go to the non-union em-

ployes immediately and unions will be asked to open their contracts to accept the same offer.

In asking for the opening of the contracts the commission made it plain that the action was to be limited to accepting the offer of the increase—and nothing else.

The commission's action came as a surprise to the employes, as there had been no hint of what was taking place. In granting the increase, the commission stated that it was done to help offset the high cost of living and the spiraling inflation.

The increase will not affect the

budget, according to City Manager Fred Yockey, who informed the commission that the present surplus is \$10,000 above what had been anticipated and that the additional \$8,000 in the \$18,000 wage package could be taken from the special contingency fund.

With the voluntary increase the com-

mission admitted looking ahead to future labor negotiations on the theory that the employes now would realize that their interests would be considered and that some of the bitterness shown in the past would be eliminated.

The action was not without its hu-

morous side as one of the spectators in the rear of the room called out:

"Why not give the taxpayer a two per cent break, too?"

Mayor Beverly McAninch smilingly answered, "Wish we could, but it would be too expensive."



MRS. FLOSSIE TONDA, right, and Mrs. Phyllis Sullivan check safety plan.

Safety Committee asks more traffic signals

PLYMOUTH — Inspired by the recent ruling of the Michigan Court of Appeals that road commissions are responsible for safety on the highways, the district wide safety committee of the Plymouth schools is now hopeful that the Wayne County Commission will fulfill its promises on traffic signals throughout the area.

"We have been getting nothing but promises for several years," Mrs. Flossie Tonda, chairman of the committee, stated, "and now it is about time some of them are made good."

Kaline countdown spurs fan contest

Remember the countdown about when Hank Aaron would hit the home run that would break Babe Ruth's record? Well, the Observer & Eccentric Newspapers are having their countdown in an Al Kaline contest.

When will the veteran superstar of the Detroit Tigers, who is nearing the end of his illustrious career, get his 3000th hit and become the only player still active in the American League to attain that goal.

When he does, Al will become the 12th major leaguer to reach that pinnacle. That's why the Observer & Eccentric Newspapers are holding a contest. We think fans everywhere are interested and will participate.

The contest winner will be the one who most accurately predicts the moment Kaline steps across the threshold of baseball greatness. To enter, just fill out our coupon completely and mail your guesses into the Observer & Eccentric Newspapers. Then keep counting the hits... you be the winner. For additional details see the full page contest promotion ad inside in today's editions.

For the past several years the committee has been working methodically on a program that would insure safety of the children on the highways to and from school. To this end they have prepared a map showing every intersection in the school district and the number and kind of accidents that have happened.

After this study the committee asked for a light at the corner of Hartsough and Sheldon Road; a full signal at Ann Arbor Trail and Haggerty Road, along with flashers at Hanford Road and Sheldon.

MRS. TONDA stated that Russell Harrison, of the Wayne County Road Commission, had promised these lights and flashers and that some of them would be installed by Labor Day.

"Now, he says this can't be done," she said, "because the commission must wait on the Edison Company to do the work."

Mrs. Tonda emphasized the necessity of the lights by pointing to the study made at the intersection of Ann Arbor and Haggerty Road, where there was a 50 per cent drop in accidents from 45 to 24 in 1973 after the traffic light was installed.

The committee also has pointed out that there were 37 accidents at the corner of Ann Arbor and Sheldon Roads and a like number at Penniman and Sheldon.

"When you consider that there are from 60 to 80 children on the school buses," she said, "it is just horrible to think what could happen. That's why we need the lights and signals so badly."

One of the hopes the committee now is nursing is that the road commission will decide to pave Beck Road and take the heavy traffic from Sheldon Road.

IN THE COMMITTEE'S findings the heavy traffic from such places as the Ford plant and Western Electric, makes a hazard all along Sheldon Road.

"There are five schools on Sheldon Road," Mrs. Tonda continued, "and it is becoming more dangerous there all the time. That's why we are hopeful that a move will be made to pave Beck Road."

To advance the committee's arguments it was pointed out that there has been a great reduction in the number of accidents at the intersection of Five Mile and Northville Roads since the installation of the traffic light. This once was the worst intersection in the entire area.

With this proof of what a traffic light can do, the committee is more than hopeful that the Wayne County Road Commission now will follow the ruling of the Court of Appeals and at least install the lights and flashers that were promised for the coming year.

The Observer & Eccentric index

Amusements	18-19A
Bowling	4D
Brevities	11A
Churches	4-5B
Classified Ads	Sec. C
Deaths	22A
Editorial	20A
Home and Garden	15-16A
Suburban Life	1-3B
Readers' Forum	21A
Sports	1-4D
Stroller	5A
Turf Tips	2D

City will re-submit petition to annex site in Township

PLYMOUTH—By unanimous vote Monday night, the City Commission decided to re-submit its petition to the State Boundary Commission for the annexation of the three acre parcel of land in Plymouth Township that now is the site of the Hillside Inn.

The petition included a new map showing all the bearings on the plot and met all the requirements that had been the cause of its rejection some time ago.

In the petition it was emphasized out that the plot is surrounded on three sides by the City of Plymouth and now is more or less of an island. Granting of the request, the commission stated, would eliminate the island and make the boundary line more logical.

Re-submission of the petition is the latest step in what could become the annexation of the approximately 30

acres on the north side of Plymouth Road and takes in the property that serves as the Burroughs parking lot.

A public hearing on the annexation of the larger plot has been set for Oct. 22 in the East Middle School and it is hoped that the annexation of the smaller island on the south side—the Hillside Inn parcel—will be acted upon at the same time.

The larger parcel includes the land between Plymouth Road and the railroad to the north, and from Hines Parkway on the west to Haggerty Road on the east.

In re-submitting the petition the city is pointing out that if the larger parcel is approved it will leave the Hillside Inn property as a small island surrounded on all sides by the city.

While the commission is taking noth-

ing for granted in re-submitting its bid for the smaller parcel, it was felt that the prior rejection was based on the technicality that the land bearings were overlooked in the first petition and now that this oversight has been corrected it should be approved.

Considerable interest also is being shown in the larger parcel because of the planned development that calls for a series of apartment houses, along with a huge shopping center, a theater and a restaurant site.

When this was first proposed, township officials voiced their objection to the large number of apartment houses.

Since then little has been heard, aside from setting the date for the public hearing on the city's petition to annex the entire site on the north side of Plymouth Road.

Learning program set to open

PLYMOUTH—The Plymouth-Northville chapter of the Michigan Association of Children with Learning Disabilities will sponsor a perceptual motor development gym program for four to 16-year-old children with perceptual motor difficulties.

The program will start Sept. 10 at Miller Elementary School in Canton with Patrick O'Donnell, special education teacher as the instructor.

The program is modeled after a similar program in Livonia. Children entering may demonstrate a range of problems including reading and writing difficulties, hyperkinesis, low self-image, poor coordination and auditory or visual perception problems.

Registration for the classes is being held through Aug. 31 at the home of Woodrow Barrie. Class fees will be kept to a minimum and all classes will be held on Tuesday evenings.

Sand pile caves in; 2 Canton boys die

CANTON—Two young Canton Township boys died sometime Wednesday, apparently suffocating when a tunnel in a small mound of sand collapsed.

Dead are Douglas Waddell, 11, and his stepbrother, Steve Reiker, 12, sons of Mr. and Mrs. William Waddell, Apt. 105, building 21, on 8225 Brook Park Ave. The apartments are located on Joy Road just west of the I-275 freeway.

The sand had been delivered Monday to be used as a base for a recreation area for the 500-unit apartment complex, known as Stony Brook Apartments.

According to Wayne County Sheriff's Road Patrol detectives, the older boy was discovered about 6:30 Wednesday when some youngsters playing in the area saw a hand protruding from the sand.

One onlooker said they may have

been digging a tunnel from one pile to another. Another neighbor said the two boys were always together and that news caused the patrol officers to dig deeper when the first boy, Steve, was found in about three feet of sand.

The second youngster was found in about six feet of sand, in a kneeling position as if he had been digging.

Officers said they did not suspect any foul play but would await a formal autopsy and the ruling of the Wayne County Medical Examiner.

Police say that the parents had last seen the pair between 8 and 8:30 a.m. Wednesday.

Although many youngsters had been playing in and out of the sand all day, it is not known exactly when the two youths were trapped in the mound.

The investigation was handled entirely by the sheriff's road patrol; the Canton Township fire department aided in the recovery efforts.

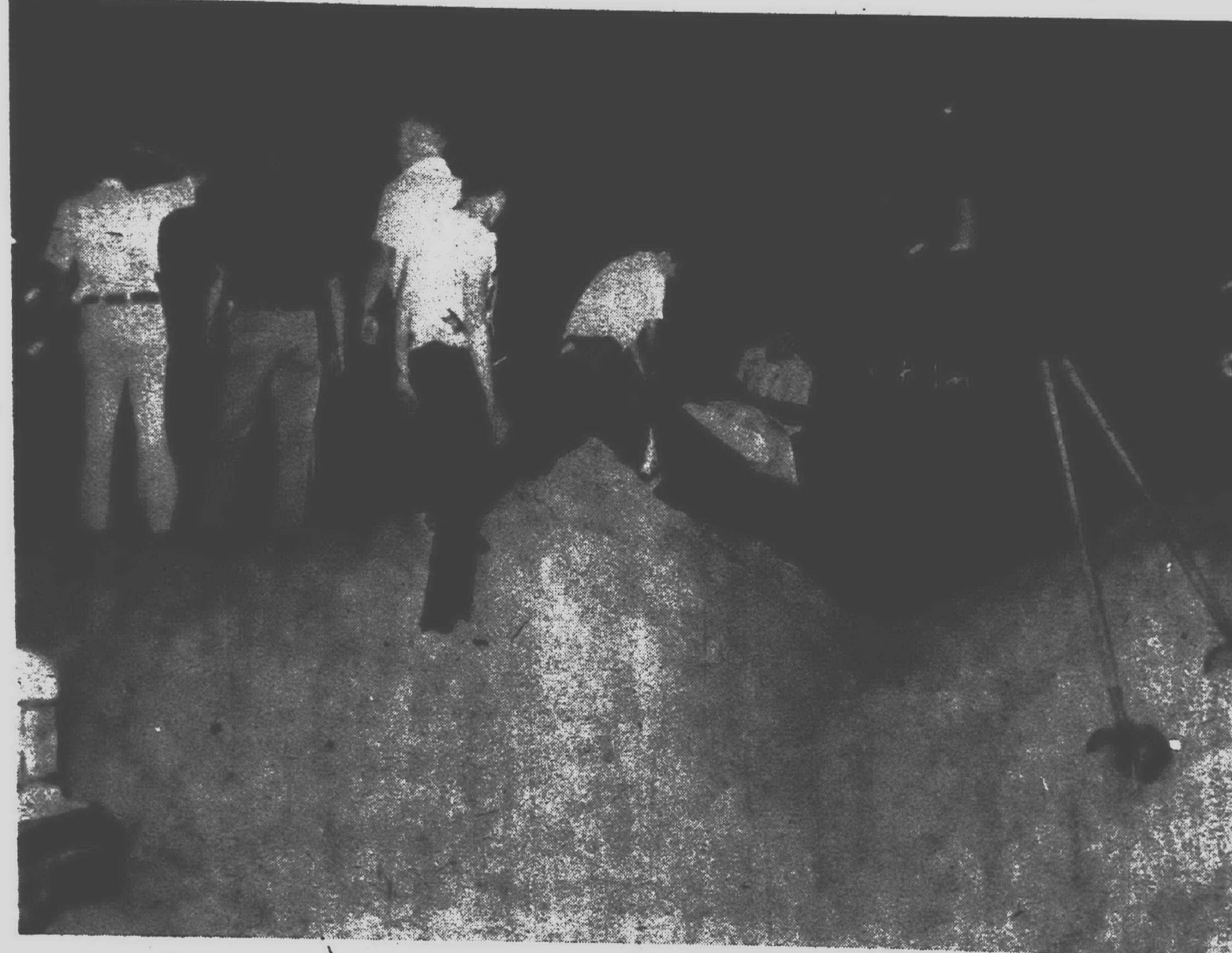

THE GRIM TASK of recovering the bodies of two Canton Township youngsters who suffocated when a sand pile they were playing in collapsed was completed shortly after dark. A

formal ruling is expected from the medical examiner but police say they have no reason to expect foul play. (Staff photo by Bob Woodring)

15th Dems are hungry for statewide nomination

By TIM RICHARD

The 15th Congressional District in western Wayne County has never had one of its Democrats nominated for state office, but Joan Marie Pettipren of Westland has a chance to be the first.

Known socially as Mrs. Vincent Pettipren, wife of the 15th District Democratic chairman and former state representative, she is seeking one of two nominations for the State Board of Education. Vince is providing a lot of campaign help.

Her chief problem is that another prominent candidate, Barb Roberts, a black, is also a woman. If Mrs. Roberts gets one nomination, will the 2,400 state convention delegates in Grand Rapids this weekend be inclined to nominate Mrs. Pettipren, too?

IN HER FAVOR are her own political experience, her husband's clout and her credentials as an educator.

"Joan ran for the Wayne State board nomination two years ago and had 873 votes," Vince recalled during a lull at last Friday's district convention. "But she withdrew to avoid a deadlock with two other candidates. A lot of people committed to support her two years hence, which is now."

The reason Mrs. Pettipren is running for the State Board, rather than

the WSU board of governors, is that her husband has since taken a post as administrative assistant to WSU President George Gullen, and her being on the board could be interpreted as a conflict of interest.

As a three-term state representative (1965-70), Pettipren had a chance to build up a lot of political IOUs among educators, and his wife's candidacy is an opportunity to call them in.

A cocktail reception to help her race is scheduled for this evening in the clubhouse of Willow Creek Apartments, Newburgh two blocks south of Ford Road in Westland. Tickets are \$10 each.

"JOAN HAS been on the Eastern Michigan University faculty eight years, and before that taught in the Wayne-Westland district," said her husband. "She actually works with teachers as coordinator for student teaching in EMU's Wayne-Westland Center."

Born and raised in Detroit, Joan has some labor credentials: Her late father was a steward, and her mother is a UAW retiree. She earned her bachelor's degree at Eastern and her

master's at the University of Michigan, where she is a doctoral candidate.

Their oldest son is a senior at EMU, and the two youngest children (of five) are in the upper elementary grades.

As the children grew up, Joan found more time to get involved in Democratic politics and faculty organizations.

THE BIG question seems to be whether Michigan Democrats will want to run two women for the State Board of Education.

Her husband says certainly, emphatically: "1974 is the Year of the Woman. There's no reason we can't have two women candidates."

The eight-member state board has constitutional responsibility for coordinating state educational policy, from kindergarten through graduate school.

Pettipren points out that Wayne County, with one-third of the school population of the state, is low on state board representation. Among the eight are Mrs. Barbara DuMouchelle (R-Grosse Ile) and James O'Neil (R-Livonia). O'Neil's term expires this year.



JOAN M. PETTIPREN
'Year of the Woman'?

Dem delegate hits 'bloc' thinking

The old Democratic Party habit of manipulating blocs of votes came under sharp attack last week from a Garden City precinct delegate who isn't a member of any major bloc.

The outburst came when 15th District Chairman Vincent Pettipren announced his nominations of three persons to attend a national party conference in Kansas City in December to rewrite the party charter.

Pettipren picked Ed Plawewski of Dearborn Heights to represent organized labor; Grace Hampton, of Inkster, to represent blacks and women; and Richard Marshall, mayor of Taylor, to represent municipalities. Harry Koss, manager of the Garden City secretary of state branch manager's office, was picked as an alternate.

The nominations are subject to confirmation by the Democratic state convention this weekend in Grand Rapids.

SHIRLEY GILMORE, of Garden City's 16th precinct, a Wallace supporter in 1972, asked for the floor and ripped into Pettipren.

"I'm a conservative. I'm not a teacher, I'm not a union member, and I can't help it that I'm not," she began. Mrs. Gilmore criticized the party leadership's preoccupation with blocs of votes and lack of attention to

conservatives and unaffiliated citizens.

"We've come home to the Democratic Party," she said, echoing a Wallace line, "and we want a little consideration."

During the three-hour convention in a UAW regional hall in Taylor, Mrs. Gilmore had run for several committee posts and was defeated each time until the last vote of the evening when she was picked as an alternate female member of the state convention rules committee.

PETTIPREN REPLIED that, being of French descent, he had never been the beneficiary of any bloc-type consideration in the Democratic Party, but was trying to make the most satisfactory nominations he could.

The charter conference, meeting last week in Kansas City, was reported by news wire services as on the verge of breaking up, with black and McGovernite liberals angry that labor leaders and party regulars were rejecting many of their reform proposals.

The modern Democratic Party was forged in the days of Franklin D. Roosevelt, who made a winning combination of labor, ethnic groups, intellectuals and small farmers. That coalition has been under great strain since the late '60s.

Election '74

Pair boosts 2nd District Dem morale

By BOB ERICKSON

The "John and Eddie Show" is on the road.

As they promised, 2nd District Democratic congressional candidates John Reuther and Ed Pierce are campaigning in tandem against Republican incumbent Marvin Esch, and their supporters love it.

Dr. Pierce and Reuther made a brief appearance Friday at the Wayne 2nd District Democratic Convention in Livonia. They made it clear to applauding delegates they would campaign together until a recount of the indecisive primary vote makes plain who the winner of the 2nd District nomination.

"We are going to campaign jointly until we know the winner," Reuther said. "Then we will combine our organizations. We know the only way we can beat Esch is with a united party."

PIERCE PREDICTED that the recent resignation of President Nixon and the inauguration of President Ford are "going to make it very hard to beat Esch."

"In a matter of days after the new vice president is selected," he said, "you will see that person in Michigan campaigning for Marvin Esch."

Convention chairman Marvin Stempien joined in the praise for the show of solidarity and the call for the unity of the party as Pierce and Reuther left for the 2nd District Convention in Monroe County. "We must have a united party," he said, "and we can begin that united party tonight."

The convention itself did indeed seem to indicate an effort at unity at least in the Wayne 2nd District. The 46 precinct delegates present (73 were elected) passed resolutions and elected temporary delegates with a degree of unanimity which has not always characterized past Wayne 2nd conventions.

"The usual hassle that I've heard occurs at these conventions," said one of the first time delegates, "didn't occur this time. The older party members say it was one of the easier-going conventions. I think Reuther and Pierce had a lot to do with that."

WITHOUT SUBSTANTIAL changes, delegates passed three major resolutions including one in support of Caesar Chavez' United Farm Workers Union, a resolution supporting the rights of men in divorce proceedings, and another, unanimously adopted, opposing amnesty for former President Nixon.

Chairman Stempien also noted that a spirit of unity was very much in evidence at this year's convention. "You have to go to a convention sometime where there is a split in the delegation," he said, "There's none of that this year."

"I've been to meetings all over the state, and Democrats are all saying the same things. We are arguing only about how far and how fast to move—not about substantive issues."

Stempien noted that though the Wayne 2nd District Democrats are largely conservative, they have pledged support to the Democratic candidate, whoever he may be. "Pierce is very liberal for these people, but if Pierce wins the recount, they'll support him. They're tired of losing—they want to get out and win."

Besides Pierce and Reuther and a host of candidates for state offices present at the convention, State Democratic Chairman Morley Winograd, State Rep. John Markes (D-Westland), and Livonia City Councilman Jerry Raymond were in attendance.

the good stuff's on sale 10 more sale days



**Drexel.
Heritage.
Henredon.**
The three names worth dropping, dropped a full 20% for our mid-summer sale.

The three finest names in upholstery.

And 20% savings.

A rare combination.

(And just one example of the extraordinary value you'll find during our annual storewide mid-summer sale.)

Magnificent sofas. Superbly designed chairs and elegant loveseats... All luxuriously upholstered.

And you may even special order your choice of fabric from our abundant selection of velvets,

jacquards, tapestries, or prints in all colors.

Do you have a special size in mind?

Please, custom order it, too.

A special finish?

You can have it also, for the same remarkable savings!

Drexel, Heritage and Henredon upholstery...

(Once it's in your home, you won't really need to name drop. Because everyone will know just by looking.)

It's the good stuff.

the good stuff's on sale

annual storewide mid-summer sale at

England Triangle

BIRMINGHAM / ROYAL OAK / NORTHLAND / EASTLAND / WESTLAND / ANN ARBOR (2333 South State Road, 1/2 mile North of Brierwood Shopping Center) / PALM BEACH (WORRELL'S).
OPEN 10 A.M. TO 9 P.M. (BIRMINGHAM TUES. AND WED. UNTIL 5:30)

Fall Festival to offer smorgasbord of fun

PLYMOUTH—Thousands of visitors are expected to descend on this community in early September for four days of music, dancing, good-natured gluttony and gaiety during the annual Fall Festival.

The festival, which runs Sept. 5-8, has something for everyone, promoters say: Japanese Yaki Tori and German sausage; high volume rock and roll mixed with twangy bluegrass rhythms; antiques and streamlined modern sculpture, and even a "frisbee" throw.

The festival is a composite of the ef-

forts of some 42 service clubs from Plymouth and surrounding communities orchestrated into a four-day celebration. As a non-profit, non-commercial enterprise, the festival combines aspects of a fiesta with the elements of an old-fashioned country fair.

Nostalgia will play a part in the window displays in the city's shops, in the antique mart and the vintage car exhibit, and in the turn-of-the-century costumes worn by some of the city's men, women and children.

The 1974 Festival has its origins in a chicken barbecue sponsored by the Plymouth Rotary Club in 1956. The barbecue was held in one of the city's parks and drew a modest crowd of 150 persons, most of whom were Rotary members and their families.

In 1960, the chicken barbecue expanded into a Fall Festival and moved to larger quarters in Kellogg Park. Over the years, the festival has grown into one of the largest events of its kind in Michigan, drawing thousands annually.

This year's festival will be opened with a drawing from the Michigan State Lottery with prizes totaling an estimated \$380,000.

The lottery will be followed by a German dinner, the first of six mass festival dinners. If German cuisine doesn't suit the taste of every guest, there will also be a fish fry on Friday night, a pancake festival on Saturday, a roast beef dinner Saturday evening, and the dean of festival dinners, the Rotary Chicken Barbecue on Sunday.

Between meals, visitors can browse the antique mart at the Plymouth Cul-

tural Center or the arts and crafts show at Central School where local artisans will be on hand to display their works and demonstrate their crafts.

On Sunday, the products of Michigan's farms and gardens will be on display when the Rotary Club presents its annual produce exhibit and competition.

Also in store is a wide variety of entertainment, including the martial beat of the Plymouth Centennial Park Marching Band and the Fife and Drum Corps, the wailing sound of har-

monicas, and the precision harmony of a chorus. Dancers will move to the heavy strains of a German band and the commands of a square dance caller.

The festival is the result of year-long planning under the direction of a Fall Festival board which works hand-in-hand with community service organizations.

This year, festival board business manager Tony Flum is predicting "one of the best Fall Festivals ever."

City gets first new bank facility in half century

PLYMOUTH—The first new bank to be opened in the city of Plymouth in 50 years will open its doors this fall.

It will be the new First National Bank of Plymouth, a wholly owned subsidiary of Northern States Bancorporation and will operate under local management with a local board of directors.

Approval for the new bank was given this week by the Federal Reserve Board and it will be capitalized at \$1.5 million.

With Charles W. Heidt, formerly of the National Bank of Detroit, as president, the bank is expected to be ready for business in mid-September in the new building next to the Mayflower Meeting House on South Main Street.

These quarters, according to the future plans, will be only temporary as

an entirely new building is now in the planning stage and it will be erected in the block between the present stock exchange offices and Wing St.

With Heidt as president, J. Paul Perrot, formerly of the City National Bank in Detroit, will serve as vice president and cashier, while Robert E. Butler, also of the City National Bank staff will be the operations manager.

In making the announcement of the new bank, Benjamin H. Paddock III, president of Northern States, stated:

"The Plymouth community has been one of our major priority areas for expansion. It is experiencing strong growth, and we consider it one of the top areas in Michigan for future growth."

"Under local management, we believe the new bank will meet the rapidly expanding banking needs of the Plymouth community."

Northern States Bancorporation is the parent company of City National Bank of Detroit. Northern States also owns the Bank of Lansing, Grand Rapids Bank, First Citizens Bank in Troy, the Union National Bank and Trust Company of Marquette, First National Bank of Lake City, National Bank of Rochester, and Kelly Mortgage and Investment Company of Flint. The Grand Rapids Bank, like the new Plymouth facility, a de novo bank, was opened by Northern States in downtown Grand Rapids in April of this year.

The new bank, while meeting the needs of the downtown businessmen and the townspeople who have yearned for modern service ever since the National Bank of Detroit moved its main branch office to Sheldon Road, also will change the face of the downtown business district.

When the new facility is built, within the next year or so, it will be banked on either side with smart shops and a new motel area now in the process of construction.

With the new home for the retarded on the corner of South Main and Wing Street, the entire look of the area will be changed and the city of Plymouth no longer can be called what one judge referred to several years ago as a "sleepy little town."

Cycle fills dream of 68-year-old man

By BOB ERICKSON

PLYMOUTH—Folks in Plymouth who know John Oldenburg are still a little surprised when they see him zip by on his Honda motorcycle. It's not the motorcycle that catches their attention—there are lots of those around—it's Oldenburg. He's 68 years old.

What prompts a senior citizen to buy his first motorcycle?

"Well, it's a sort of a dream I've had since I was a kid," Oldenburg says. "I always wanted to own a motorcycle, and I finally figured that if I was ever going to do it, I'd better do it now."

OLDENBURG, who lives at 418 Blum says that not everyone was as enthusiastic as he when he announced his plans to buy the 125cc bike. His children, he says, were opposed to the idea.

"They didn't want me to do it," he says, "but now they're not so upset about it—I've had the grandchildren out on it. I even had my wife out for a ride for the first time Sunday."

Mrs. Oldenburg wasn't too enthusiastic about her first bike ride, her husband says, "but," he adds, "I think she'll come around to it. It was quite an experience for her. She's been blind for 10 years, you know."

THE OLDENBURGS will be celebrating their 50th wedding anniversary at the Grange Hall in Plymouth on Sept. 15. Oldenburg, however, be-

lieves he will use the car for that occasion.

Oldenburg admits that he really loves to ride the bike and that he rides it purely for pleasure "around town and out in the country." He has put 200 miles on his bike since buying it "second-hand from a fella in town" two months ago.

He says he's not considering buying

another motorcycle right now, but like most motorcycle enthusiasts, Oldenburg admits that he wouldn't mind having a bike that's a little more powerful.

"If I got rid of this one," he says, "I'd go a size larger."

About the whole idea of a 68-year-old man on a motorcycle, Oldenburg says, "you're as young as you feel."

From our readers

Kee is charged for half story

Editor:

In the Monday, Aug. 19 issue of the Plymouth Observer and Eccentric, Norman Kee, chief negotiator for the board of education in the current teacher contract talks, indicated the approximate salary offer made to the Plymouth Education Association for the school year 1974-75.

He was quoted as saying, "We think our offer is very good. We don't expect teachers to strike—it's the last thing in the world we want."

The Plymouth Education Association has gone on record previously stating that we didn't seem to have a problem with the first year of the contract.

We would like to point out to the Plymouth community that Norman Kee has told you half the story. He very conveniently failed to mention that the first year offer is tied to a two year contract. The second year offer does not compare with other districts that have settled for the school year 1975-76 and is totally unaccep-

table to the Plymouth Education Association.

This half-story is typical of the kind of information that the administration has fed to the public and to the board of education. We will reiterate once again that all we are asking for is a contract settlement which is equitable with surrounding districts.

CANDI L. MAIR
Vice president of the
Plymouth Education Association

Donald Wilson at AF school

PLYMOUTH—Airman Donald L. Wilson of 40617 Newport Dr., Plymouth, has graduated with honors from the basic course for electronics specialists at Keesler AFB, Miss.

Wilson will remain at Keesler for completion of the advanced course in electronics.

He's airborne

PLYMOUTH—ROTC Cadet Edward M. Proskie, 19, son of Mr. and Mrs. Gerald M. Proskie of 46725 Ann Arbor Road, received his parachutist badge recently upon completion of the three-week airborne course at the U.S. Army Infantry School, Ft. Benning, Ga.

He is a student at Eastern Michigan University.



CANTON PARADE and Jaycee fair highlights will include a Labor Day water ball battle with Canton firefighters defending their 1973 championship against firemen from surrounding communities. Shown with the trophy they hope to keep are Rick Paulin (seated left) and Steve Berger and Art Winkel (standing left) and Bill Brady.

Kinney's opens with bang

PLYMOUTH—Kinney Shoe Store, held a grand opening celebration Saturday for a new outlet at 620 Ann Arbor Road in Plymouth.

Prizes were given away throughout the day and included a small foreign car, which was won by Mary Ann Karaman of Plymouth.

Manager of the new store is Jim Wilkinson of Westland, who says the

store will feature shoe styles for all members of the family.

City of Plymouth Mayor Mrs. Beverly McAninch took part in the ceremonial ribbon cutting for the store Saturday morning.

Bowling alley hearing is set for Sept. 16

WESTLAND—The city council will hold a public hearing at 7:30 p.m. Monday, Sept. 16, on a proposed bowling alley opposed by Canton, Plymouth, Livonia and Westland residents.

The hearing, to be held in the city hall council chambers, will have the developer and foes of the proposed rezoning give their views on the controversial development.

Anthony Capaldi, owner of Westland Bowl, wants to build a 50-lane facility on the southeast corner of Joy and Hannan, across the street from Livonia and the townships of Canton and Plymouth.

The Westland Planning Commission last month unanimously rejected the rezoning request.

Opposing the rezoning were the Canton Township Board, the Detroit Catholic Archdiocese, and Canton residents in a nearby subdivision.

The archdiocese sold 17 acres to Capaldi and retained six acres for a new church to be built soon.

The church told the planning commission that Capaldi didn't disclose at the time of the land purchase what his plans were for the property.

Capaldi disagreed with the archdiocese on that point, saying that he did outline his bowling alley plans.

The planning department also recommended the rezoning be denied.

Andrus stationed

PLYMOUTH—Air Force SGT Patrick E. Andrus, son of Mr. and Mrs. Cyril Andrus of 39514 Bart, Plymouth, is now serving at Andrews Air Force Base, Md., with a Military Airlift Command unit.

Sergeant Andrus, a flight service specialist, was previously assigned at Charleston Air Force Base.



MANAGER JIM WILKINSON of the new shoe store tries to fit Dennis and David Ringer of Canton Township, during the grand opening Saturday. (Staff photo)

Prohibition divided Plymouth in the old days

Controversy in Plymouth over the sale of liquor was similar to that in many other small communities in the United States before and after Prohibition.

There is no record of when the first sale of liquor by the glass took place in the community. Accounts left by the homesteaders make no mention of saloons, but the use of "firewater" was certainly not confined to the Indians. A. B. Markham makes references to "the old jug" in his account of the festivities which accompanied cabin raisings.

By 1838, the village had three taverns, one or more of which undoubtedly sold hard liquor. From 1845 to 1848 the town voted against the sale of intoxicating liquors. By 1860, however, there were at least two saloon keepers in the village, as shown on the business directory of an 1860 map.

Opposition to the sale of intoxicants must have risen again prior to 1874. That was the year the local branch of the Women's Christian Temperance Union (WCTU) was formed at the home of Mrs. Mary Davis. The WCTU was most active just prior to Prohibition.

One long time resident recalls those early years, before the 18th Amendment was passed. "Farmers would come into town to get loaded. Their horses would take them home."

"AFTER PROHIBITION, people took to home brew, kummel, and cherry or dandelion wine."

Church leaders were in the vanguard of those who deplored the harmful effects of alcoholic beverages and who supported the WCTU, the Anti-saloon League and others who actively sought to prohibit their sale.

weapon was a hatchet. She wielded it vigorously in many a saloon throughout the country.

In Wichita, she used it to wreck the Hotel Carey and several other establishments, smashing mirrors, windows, bars, paneling, nude paintings and liquor stocks valued at thousands of dollars. Jailed many times, she paid her fines by lecturing and selling souvenir hatchet stick pins and brooches.

Mrs. Nation (her name was Carry, not Carrie), declared that saloon property "has no rights that anybody is bound to respect." Saloons across the



country returned the compliment by placing signs in their windows reading, "All nations welcome except Carry."

Among the Plymouth residents who attended each of Carry Nation's lectures in the Baptist Church was the late Karl Starkweather. Karl, who was

then 18, told me that he sat enthralled as Mrs. Nation attacked the liquor interests in a bitter and forceful presentation.

She autographed for him, at his request, a copy of her book, signing it, "Your loving home defender—Carry A Nation," placing no period after the A. (Her middle name was Amelia).

Karl remembered that the Wyman Bartlett's invited Mrs. Nation to sleep at their home after she refused to stay at the Hotel Victor. She had been told that it served liquor. "I

WOULDN'T sleep in a hell hole for love nor money."

When Mrs. Nation left town, after a short visit to the Starkweather home, young Karl carried her luggage to the railroad station.

From the platform she saw several men across the tracks, outside of Dan Smith's Cafe, smoking cigars. "Bull Durham," she snorted, "is an insult to every bull in the land. There's not a bull in the entire country that could be induced to take one sniff of the vile stuff."

Mrs. Nation may have been ahead

of her time in recognizing the damaging effects of nicotine. She was fighting a losing battle, however, in her effort to have the sale of liquor outlawed. Prohibition did come, nine years after she died, but it was of relatively short duration; passed in 1920, the 18th Amendment was repealed in 1933.

After repeal, the sale of liquor by the glass was immediately resumed in the township. Much to the chagrin of the wets in the City, however, the city fathers chose to keep the incorporated part of Plymouth dry.

PLYMOUTH
PROHIBITION

18 87

TICKET

FOR REFERENCE:
HARRIS C. HAYFORD,
FOR CLERK,
E. J. H. OF BACED,
FOR TREASURER,
HENRY H. H. H.
THE FATHER OF THE PEOPLE
CHARLES A. FRANKLIN
THE SPIRIT OF THE PEOPLE
ARTHUR D. STANLEY
FORWARD AT CONVENTION
GORDON H. DRYANT
FOR THE PEOPLE
J. HARMON DAVLEY
FRANK PALMER
MELVIN A. PATTERSON
MARTIN MILLER

TICKET for the election of 1887 reflects the interest in prohibition in the Plymouth area.

The Baptist Church on North Mill Street was the center of attraction in Plymouth on an autumn day in 1908. Carry Nation, the well-known temperance agitator, was scheduled to give three lectures on the evils of drink.

Mrs. Nation, whose first husband was an alcoholic, achieved international notoriety by the violent means she used to attain her ends. At age 61 she was still an imposing figure.

Almost six feet tall, she weighed 175 pounds and had powerful, muscular arms. Her trademark and favorite

PENN
THEATRE

NOW THRU TUES.
Returning to our screen
BUTCH & THE KID
ARE BACK!
Just for the fun of it!



PAUL NEWMAN
ROBERT REDFORD
KATHARINE ROSS

"BUTCH CASSIDY AND THE SUNDANCE KID"
Paravision® Color by DeLuxe®

NIGHTLY: 7:00 and 9:00
SUNDAY: 3:00-5:00
7:00-9:00
NO SATURDAY MATINEE

STARTS WED. AUG. 29
"MACON COUNTY LINE"

WRIGLEY

Sheldon Road & Ann Arbor Wrigley
Open 24 Hours for
your Shopping Convenience

Ann Arbor Road & Haggerty Wrigley
Daily 8 a.m. to Midnight
Sunday 9 a.m. to 9 p.m.

U.S. NO. 1 MICHIGAN GRADE "A" ALL PURPOSE
Potatoes
15.99¢ LB. BAG
FREE RECIPES AVAILABLE

FRESH GROWN TENDER SWEET
Corn on the Cob 6-59¢ CALIFORNIA SWEET & JUICY
Honeydew Melons .79¢ EA.
HOMEGROWN CRISP GREEN
Pascal Celery .33¢ STALK CALIFORNIA'S FINEST
Strawberries .49¢ PINT
FRESH NORTHERN
Prune Plums .29¢ LB. GARNISH YOUR TABLE WITH
FREE PARSLEY
FROM GREEN MARKET STREET

HOMEGROWN TENDER CRISP
Head Lettuce 3 \$1 HEADS

SAVE 10¢
HOMES REPELL
DIXIE CUPS
10-CT. PKG. **59¢**

SAVE 5¢
FRENCH CUT OR CUT GREEN
DEL MONTE BEANS
14-OZ. CAN **24¢**

SAVE 4¢
KRAFT
MACARONI DINNERS
7.25-OZ. BOX **24¢**

SAVE 6¢
DELICIOUS
APPIAN WAY PIZZA MIX
12-OZ. BOX **29¢**

SAVE 3¢
FAMOUS
HEINZ KETCHUP
12-OZ. BTL. **66¢**

SHOP OUR
IN-STORE BAKERY
Get honest homemade flavor in every loaf of bread, pastry or cake that comes from the store ovens of Wrigley Foods on the spot bakery. Just follow your nose to old time goodness and fresh baked flavor.

FRESH BAKED
EGG BREAD 1-LB. LOAF **55¢**
FRESH BAKED
JELLY FILLED BISMARKS 6-CT. **73¢**

Only at
Sheldon Rd.
Wrigley

SAVE 3¢
FRESH FROZEN
MORTON POT PIES
14-OZ. BOX **19¢**

SAVE 33¢ ON 7
FRESH FROZEN
CAMELOT WAFFLES
4.5-OZ. PKG. **7¢ \$1.00**

SAVE 11¢
CAMELOT INDIVIDUAL WRAP AMERICAN
CHEESE SLICES
12-OZ. PKG. **66¢**

SAVE 17¢
MELO-CRUST HOT DOG OR
HAMBURGER BUNS
2-PKG. **89¢**

SAVE 36¢
8 PACK
7-UP or COCA COLA
12-OZ. CANS **\$1.33**
7-UP 4-PACK ONLY

SAVE 7¢
KRAFT'S FAMOUS
PHILADELPHIA CREAM CHEESE
4-OZ. PKG. **10¢**

SAVE 3¢
WHOLE KERNEL OR CREAM
DEL MONTE CORN
17-OZ. CAN **24¢**

SAVE 6¢
FAMOUS
BAGGIES SANDWICH BAGS
19-CT. PKG. **33¢**

SHOP OUR
IN-STORE LIQUOR DEPT.
Wrigley's Plymouth Store has a complete party store within the supermarket and for your shopping convenience all liquor items may be purchased with the rest of your groceries through any checkstand. In addition, Mr. Steve Adams, will be there to help you with any of your entertainment needs or to help you select the right wines to fill your home wine cellar. Also brings to Plymouth a good blending of grocery and beverage experience to aid in planning a large party or just an intimate dinner for two.
Only at Sheldon Rd. Wrigley

SAVE 22¢
HOUSE & GARDEN AEROSOL
D-CON BUG SPRAY
11-OZ. CAN **77¢**

SAVE 9¢
CREAM OF MUSHROOM
CAMPBELL'S SOUP
14.5-OZ. CAN **16¢**

SAVE 10¢
MEADOWDALE FRESH
TWIN PAK POTATO CHIPS
7-OZ. PKG. **59¢**

BACK TO SCHOOL
SPECIAL
ALADDIN SCHOOL
LUNCH KITS
\$2.99
WITH WALT DISNEY AND CAMELOT CHARACTERS
WITHOUT THERMOS BOTTLE \$1.50

BACK TO SCHOOL
SPECIAL
AMPLION OR BIER TO WASH
LADY CAMELOT PANTY HOSE
ABSORBENT
49¢
SHEER
PAIR

BACK TO SCHOOL
SPECIAL
3 ROLL WITH MARGON
FILLER PAPER
29¢
SAVE 16¢



The Stroller

Mother Nature stages tableau at Falls

Thursday, August 22, 1974

THE OBSERVER & ECCENTRIC

(P) 5A

By W. W. EDGAR

In the waning hours of his annual summer holidays, The Stroller was standing along the rail at the very edge of the giant horseshoe as the water catapulted over the cliff at Niagara Falls. It was a sight to behold. Some nature lovers have claimed it is one of the seven most beautiful settings Mother Nature has given us.

For some reason, The Stroller just stood and stared at the white and silver streaks of water roaring over the cliff and couldn't help but feel that Mother Nature had a reason for providing such a tableau.

It had been high onto a half century since The Stroller had first gazed at the sight that has attracted countless millions of people from all sections of

the world. Then, as a young man just getting his roots firmly planted along the midwest journalistic trail, he was awe-struck.

Even though he had read and heard about the Falls he just couldn't believe what he was seeing. It was a far cry from the trickling little falls he had come to know in the foothills of

the mountains in eastern Pennsylvania.

So he just stood and stared, eyes bulging and mouth agape.

This time it was different. Sure enough, the horseshoe was still the same. Even the old hull that many thought had gone over the cliff years ago was still holding on in the Niagara River. What seemed like miles

below, the little boat, Maid of the Mist, was still plying the waters with eager and jolly tourists. And the mist was rising high above the top of the cliff just as of yore.

Now, with a more mature approach, The Stroller couldn't help but believe that Mother Nature was trying to tell us something... trying to impart a message that could guide us in these

troubled times of unemployment, spiraling living costs and a world that is a bit uneasy because of political squabbles around the globe and the thousands of people who are almost lost in this fog of uncertainty.

As he stood there, drinking in the sight, The Stroller sort of sensed that Mother Nature was trying to tell us that no matter how great the fall everything would be all right in the end.

To satisfy his own curiosity, The Stroller moved along the banks of the Niagara River and what he saw more than ever imbued him with the thought that there was a lesson in this tableau.

For instance, the Niagara River is a nice calm stream until it hits a certain point just before the big horseshoe cliff. Then, of a sudden, it becomes unruly, as like a child fighting against something that is feared. The water, riling and roaring, seemed to be fighting and showing an utter fear of what lay ahead. But it was a losing fight. In a couple of minutes the riling waters, white caps and currents, went toppling overboard.

Why did this calm stream, all of a sudden, become unruly and, seemingly fighting against the odds? It was all part of Mother Nature's tableau.

Over the cliff and away these rily waters went with a great roar. Almost as if propelled by some magic force, The Stroller walked along the rail and followed what he thought was the same water.

Finally, we reached what is advertised as the Whirlpool Rapids. There, the waters started to twist and turn and carry on at a great rate much like they did before going over the cliff.

As The Stroller stood there, gazing far below, it seemed to him that this was the final act of the tableau. To him it seemed that the waters were dancing with delight in the thought that they had made the fall safely, and that it wasn't so bad after all.

Could this have been Mother Nature's way of telling us that no matter how far we may fall everything will be all right at the end?

And to make the entire setting so amazing is the fact that man didn't have a hand in making it.

Over the years The Stroller has enjoyed his holidays in many places and has seen many things, but somehow, those settings he remembers best are those that Mother Nature provided without the help of mortal man.

For instance, he has sat for hours, on the southern rim of the Grand Canyon looking on in disbelief at the colorful rock formations. He has stood along the roads in Yosemite Valley and was awed by the beauty of it all. There have been times when he cast his eyes on the rockbound coast of Maine and marveled at this gift from Mother Nature.

Even over in Honolulu, where beauty abounds, it was on the plateau at the Poli Pas where The Stroller got the biggest thrill. And no man could possibly come close to duplicating the Pictured Rocks—right here in Michigan or the inspiring sight of the Canadian Rockies between Banff and Jasper national parks.

Sure, man has provided many sights, too. The Stroller always has a difficult time taking his eyes off the presidents' faces on Mt. Rushmore in the Black Hills and he marvels at the buildings that man is sending skyward and some of the modern things he has provided.

But to paraphrase the TV commercial, "You can't beat Mother Nature." The Stroller's trip to the Falls was just another bit of proof as he looked on the tableau that seemed to be saying, "No matter how far you fall, all will be right at the end."

We keep prices trimmed everyday on every meat item we sell.

CUREMASTER HAMS Smoked the Old World Way We take special care to select only the finest hams. Then we cure them the old world way, with slowly smoking, flavorful hickory. Whole hams, halves, personally selected butcher shop quality at supermarket prices. HERRUD ROYAL CROWN HICKORY SMOKED SEMI-BONELESS Hams WHOLE 88¢ LB. HALVES OR PORTIONS 98¢ LB.		 Pork Shoulder Blade BOSTON BUTT PORK STEAK 98¢ LB.		 Formland BONELESS CANNED HAM 5 LB. CAN \$5.58 <small>* ADAR BONELESS 5-LB. CAN HAM \$12.95</small>		 Butcher Block Quality Beef BONELESS CUBE STEAK \$7.68 LB.	
 Butcher Block Quality Beef CHUCK STEAK BLADE CUT 98¢ LB.		 Butcher Block Quality Beef Round Boneless RUMP OR PATIO ROAST \$7.78 LB. <small>GREAT FOR THE B.B.Q.</small>		 Gunsberg Point Cut Beef Brisket BONELESS CORNED BEEF 98¢ LB.		 Butcher Block Quality Beef Fresh BONELESS BEEF BRISKET WHOLE OR POINT CUT \$1.18 LB.	
 Carolina Prize Hickory Smoked SLICED BACON 1-LB. PKG. 88¢		 Famous Quality HYGRADE SLICED BACON 1-LB. PKG. \$1.48		 Hygrade BALL PARK FRANKS 1-LB. PKG. \$1.09		 Camelot All Meat or Peschke CHUNK BOLOGNA ANY SIZE CHUNK 78¢ LB.	
 FRESH GROUND ANY SIZE PACKAGE All Beef Hamburger 77¢ LB.		 Herrud Regular or All Beef SMOKEY LINKS 10-OZ. PKG. 79¢		 Herrud Sliced Assorted Varieties CHIPPED MEATS 3-OZ. PKG. 39¢		 Meat Loaf Mix BURGERBLEND FAMILY PACK 68¢ LB.	
 Camelot All Meat SKINLESS FRANKS 2 LB. \$1.58		 Peschke Skinless Franks or SLICED BOLOGNA 14-OZ. PKG. 79¢		 Economic Sliced ENDS & PIECES BACON 3 LB. BOX \$1.00		 Herrud All Meat SLICED LUNCHEAT YOUR CHOICE 79¢ <small>• Old Hickory • Beef Salami • Cooked Salami • 8 oz. Pkg.</small>	
 Michigan Made Great Lakes CONEY ISLAND FRANKS 1-LB. PKG. 88¢		 MR. DELI'S OWN German Bologna \$1.49 LB. <small>NATURAL CASING</small> Eckrich Franks \$1.29 LB.		 Macaroni Salad BUY ONE AT REGULAR RETAIL GET ONE FREE ALL WHITE MEAT Turkey Roll 99¢ 1/2 POUND		 Shoulder Arm Picnic FRESH PORK ROAST WHOLE 78¢ LB.	
 Government Inspected Meaty TURKEY DRUMSTICKS 48¢		 MICHIGAN GRADE 1 Beer Salami 99¢ LB.		 GOVERNMENT INSPECTED Country Cut Fryer Parts 38¢ LB. <small>• 3 Forequarters with whole back • 3 Hindquarters with whole back • 3 Wings & 3 Giblets Pack</small>		 WRIGLEY The Lowest Meat Prices in Town!	
 Butcher Block Quality Beef Round ROUND STEAK FULL CUT \$1.68 LB.		AVAILABLE ONLY AT SHELTON RD. WRIGLEY		<p>PRICES EFFECTIVE TUESDAY, AUG. 27, 1974. WE RESERVE THE RIGHT TO LIMIT QUANTITIES.</p>		CARPET STEAM CLEANERS 510 Ann Arbor Road Plymouth • 455-2100	

Mayor names five to fill city boards

PLYMOUTH-The vacancies on four boards were filled this week by Mayor Beverly McAninch.

Topping the list, she appointed Kenneth Christianson, of 230 Spring St., and John Miller, of 630 Byron, to the Planning Commission. Along with them she named City Manager Fred Yockey to fill out the term of Tom Kelly on the Municipal Authority.

Other appointments include Bill Graham, 1150 South Harvey St., to the Bicentennial Committee and Ezra Rotnour to another term on the Cemetery Board of Trustees.



COPPERSMITH David Brennan of Pleasant Ridge will be among many artisans featured during the Fall Festival arts and crafts show to be held Saturday, Sept. 7 and Sunday, Sept. 8 at Central Middle School on South Main. A small admission fee will be charged and goes to the Plymouth Community Arts Council. The show opens at noon both days.

She's told about Nixon in far, far away Japan

PLYMOUTH—On the night of Aug. 8, Mr. and Mrs. Mel Korte of 46689 Warren Road, Plymouth, received a phone call from their daughter, Karen.

The phone call was unusual because Karen was calling from Kyoto, Japan, and the circumstances were unusual because she was inquiring about the latest news she had heard—the resignation of former U.S. President Richard Nixon.

Karen was in Japan as a guest of the Plymouth Lions Club that had selected her to be its goodwill ambassador to the Orient as part of their annual youth exchange program. She was one of seven girls Michigan Lions Clubs sent to Japan.

Karen had been in Japan four weeks when the Urata family, the host family with whom Karen is staying, heard about Nixon resigning. Karen called home and received assurance that the turmoil in Washington did not cause great upheavals in daily life.

Karen will be returning home next week.

Williams waives arraignment

PLYMOUTH—Charles J. Williams, accused of first degree murder of his wife, May 29, in Plymouth, waived arraignment in Circuit Court Tuesday. He faces pretrial examination Aug. 27 at which time, his attorneys say they will enter a motion. What that motion will be was not revealed.

Williams, 38, was arrested May 29 by Plymouth police who said they were called to his home at 167 Union St. by Williams who telephoned them saying, "I've murdered my wife and I'm dying."

Police said Jo Ann Williams was found "lying in a large pool of blood" in the kitchen dining area and that Williams was bleeding from a deep cut on his left arm.

The defendant had been examined by a psychiatrist following his arrest. The doctor said Williams was sane and could stand trial. Defense attorneys did not dispute the finding.

District Judge Dunbar Davis, on Aug. 5, ruled that Williams was sane and could stand trial. He set arraignment in Wayne County Circuit Court for Aug. 20.

Bennett on Europe tour

PLYMOUTH—Brian Bennett, of 14387 Northville Road, recently participated in the Blue Lakes Fine Arts Camp for final preparation of a month long tour of Europe.

Bennett, who plays the viola in the Blue Lake's Symphony Orchestra will tour Germany, Sweden, Denmark and Holland in the orchestra's good-will tour.

Dick Goepp, of 9475 Canton Center Road, is participating as band counselor in the European tour.

START EARLY ON YOUR BACK-TO-SCHOOL SEWING

WASHABLE WOOL
• PENDING • ARIANA
• ENIGER • STEVENS

SPINNING WHEEL FABRIC SHOP

146 E. Main, Northville
Store-front Free Parking
HOURS: DAILY 9:15-6 FRI. TH. 9 349-1910

Beitner's
fine jewelry

904 W. ANN ARBOR TRAIL GL 3-2715
PLYMOUTH, MICHIGAN

SUPER DRUG STORES

PRICES GOOD THRU SUN., AUG. 25, 1974
COPYRIGHT 1974 SUPERX DRUGS

GIANT SIZE TIDE 49 OZ. 89¢ LIMIT 1 DISCOUNT PRICE 4 DAYS ONLY	200 - SHEETS FILLER PAPER LIMIT 1 DISCOUNT PRICE 4 DAYS ONLY 47¢	JUMBO ROLL SCOTT TOWELS LIMIT 1 DISCOUNT PRICE 4 DAYS ONLY 37¢
GILLETTE RIGHT GUARD 8 OZ. 15¢ OFF 89¢ DISCOUNT PRICE 4 DAYS ONLY	LADY BORDEN OF DIETETIC ICE CREAM Quarts DISCOUNT PRICE Limit 1 4 DAYS ONLY 69¢	LISTERINE ANTISEPTIC 14-oz. LIMIT 1 DISCOUNT PRICE 4 DAYS ONLY 69¢

TIME TO SEE THE DOCTOR

NOT FIT AS A FIDDLE & READY FOR SCHOOL...

SUPERX DISCOUNT-PRICED PRESCRIPTIONS CAN HELP!
one reason why we fill over 52,000 prescriptions a day!

Get Set School SALE

"The Organizer" Tri-Wing Binder Loose leaf binder and clip board in one. Six pockets to separate and organize papers. 139 Reg. 2.49	6-Digit Electronic RAPIDMAN CALCULATOR Pocket size, add, subtracts, multiplies and divides. Two place decimal. Battery operated. 49⁹⁵
Child's Plastic Lunch Kit Colorful two-tone washable carrying case with Thermo carrier. 129 Reg. 1.99	LOOK WHAT 11¢ BUYS!
Dome Lamp 17" high. White plastic base with white background shade marbled in choice of purple, amber, green or ruby. 277	Assorted Erasers Reg. 19¢ 11¢
Snoopy Pencil Sharpener Battery-Powered. The first power pencil sharpener for kids! 588 Reg. 6.99	Crayola Crayons Box of 6 Reg. 2 for 25¢ 11¢
"The Classifier" Bi-fold portfolio with pad and file pockets. 39¢ Reg. 59¢	Wooden Pencils Pack of 4 Reg. 29¢ 11¢
4-Shelf Unit Steel Shelving • 5 feet high • Shelves adjustable at 1 1/2" intervals • Easy to assemble 688 Reg. 9.49	12" Wooden Ruler Reg. 15¢ 11¢
Box of 18 Pencil Crayons Reg. 69¢ 39¢	Assorted Colors Bic Pen 11¢
Mars "Fun Size" Candy 16-oz. Bag 88¢ 4 DAYS ONLY	6 Inch Protractor Ruler Reg. 15¢ 11¢
1/2" x 800" Scotch Tape Reg. 27¢ 11¢ 4 DAYS ONLY	Variety of Colors Brief Folder Reg. 19¢ 11¢
Papermate "98" Powerpoint Pen Reg. 86¢ 49¢ 4 DAYS ONLY	Fashion Design Portfolio Reg. 25¢ 11¢
4-oz. Size Elmer's Glue 53¢ Reg. 29¢ 4 DAYS ONLY	Coloring Books Many charming varieties. 11¢
	Choice of Designs School Box Reg. 39¢ 29¢
	Ingraham Par II Electric Alarm Clock Unique sculptured design. Compact beige case. Shatter-proof crystal 4" high, 3 1/2" wide. 219 Reg. 3.09

SUPERX Geretrex 100's 179
Geritol Tablets 40's 199
Adorn Hair Spray 13 oz. Limit 1 109
Barnes Hind Wetting Solution 2-oz. 139
Maybelline Cover Stick 119
Lift Body Wave Home Permanent 147
Aqua Velva After Shave 4-oz. 83¢
Vitalis Hair Dressing 7-oz. 109
Multi-Scrub Medicated Skin Cleanser 1-oz. 69¢
Pal's Plus Iron Chewable Vitamins 60's 149

DOLLAR DAYS

Shoe Boxes 3 \$1 for
Spray Paint CHOICE OF COLORS 2 \$1 for Reg. 88¢
Reversible Bolo Rag Rug 24"x36", multi color, 100% washable Reg. \$1.29 \$1
Rawhide Dog Toys Reg. 69¢ ea. 2 \$1 for
All Occasion Greeting Cards 2 \$1 for
Photo Frames 5" x 7" or 8" x 10" Reg. 89¢ ea. 2 \$1 for
Keebler Cookies 2 \$1 for
Brach's Candy 3 \$1 for

PHOTO SPECIAL

Kodacolor 110-Film 12 Exp. Processed and printed **239**

EXPIRES AUG. 24
20 Exp. \$3.09
PRICE WITHOUT COUPON 12 exp. \$3.31 20 exp. \$4.75

SHIVER STICKS 24 PACK **69¢**

WE RESERVE THE RIGHT TO LIMIT QUANTITIES

WHY NOT EARN MORE?

Surety has the Best Savings Plan for your Invested Dollar!

7 1/2%

PER ANNUM
ANNUAL YIELD 7.7%

NEW CERTIFICATE ACCOUNT
Only \$1,000
Minimum 4 Year Term

Your Savings Account Insured to \$20,000
Interest Earnings Compounded Quarterly

Federal Regulations require a substantial loss of interest penalty for early withdrawals of Certificate Accounts.

Listen To Our Savings Program
WQTE Weekdays, 7:45 A.M.

SURETY FEDERAL

DOWNTOWN 1250 Griswold
EAST SIDE 8 Mile & 10 Mile
REDFORD 22041 Grand River
PLYMOUTH 1200 S. Shoreline Rd.

'History' course to embody analysis of futurist thought

By JANAN GHANNAM

The year 2000. How far can we project into the forces of technological and philosophical change? How will we adapt to this manifested environment? Will the next generation be disenchanted with the life the previous generation committed them to?

These are just a sample of questions a new "future studies" class at Schoolcraft Community College will seek to answer.

The class described in the catalog as History 260, is a study of the future by means of analysis of historical forces and technology in effective change and consequence in the U. S. and the world.

WILLIAM J. BURKE, a futurist and instructor of history at Schoolcraft explained the "future studies" class will take the line of an inverted history class.

He said in a regular history course you are dealing with past topics to understand where you are today.

"In a futuristic class, you identify major historical trends and the changes of those areas likely to affect our life-styles," Burke said.

Paraphrasing Harry Elmer Barnes, a philosopher and noted historian Burke said: "Unless a historian can give a better than average insight into where we are going, it is questionable



WILLIAM BURKE

whether he can justify his craft."

Futurology in Burke's view represents interest in the future that man creates. Optimistic in his nature, Burke feels man can invent and create the future conditions that coming generations must live in.

"We are the product of yesterday's commitments and tomorrow we will be the product of today's commitments."

BUT THERE ARE also the pessimistic futurists who believe that the world is going downhill.

To them Burke answers: "If you defeat yourself, no one else has to do the job."

There are various levels in the study of futurology which is impossible to cover in a semester of class periods.

There are futurists interested in the so-called "gadgetry" of the 21st century, involving robots, and scientific technology.

And there are futurists interested in the role communication, medicine, transportation, and energy sources play in our changing life-styles.

"Philosophy is also a valuable area to study because as society changes it forces our philosophies to change."

In an attempt to adapt to the future, Burke feels an understanding of life-style changes is a priority in his "future studies" course.

"I am going to attempt the role of a coordinator getting students involved developing an expertise in various topics they can share with the class."

He emphasized a "futuristic learning environment" where a multitude of experiences are learned and shared.

"Futurology and the future studies class is geared to those people who are curious who want to learn from each other."

"The beauty of the class is the curiosity that is transmitted."

NOMINATED AS the Outstanding Educator of 1973 by Schoolcraft administrators, Burke hopes to implement a futurology curriculum at Schoolcraft.

Over 300 colleges and universities around the country have futuristic courses, which include environmental and ecology classes.

Burke hopes to see a program where technology and speculative (social and political) fiction is taught in conjunction with changing life-styles.

"If we prepare people to live in this

world, why not let people have learning experiences in the classroom as in the real world?"

Besides being a pioneer member of the World Futurists Society, Burke has planned a "Futures Week" to be held Oct. 7-11 on the Schoolcraft campus.

The purpose of the week is to raise public consciousness of present and future conditions and alternatives that face our society.

Noted futurists from the academic field will lecture on such topics as "The Future of Medicine," Technology and Western Man," and "Death and Dying in the Technological Age."

"We can learn from the past," Burke said, "but what is more important is when we do it — hopefully before the future arrives."

S'craft registration to begin Aug. 27

Registration for the fall semester at Schoolcraft College in Livonia will be held Tuesday and Wednesday, Aug. 27-28.

Students register in the auxiliary gym where sophomores complete the process the first morning from 8:30-11:30. From 1:30-3:30 that afternoon and the following morning is reserved for freshmen.

An open period is set for Wednesday afternoon, Aug. 28.

Evening students may register either night from 6:30 to 8:30, also in the auxiliary gym.

Persons planning to attend the college for the first time this fall should contact the admissions office at the campus at 18600 Haggerty, Livonia.

Classes will begin Sept. 3 on the main campus and at the college's instructional center at Florence and Middle Belt in Garden City.

13 Schoolcraft students elected to Who's Who

Thirteen students at Schoolcraft College in Livonia, including 11 from local cities, have been elected to Who's Who Among Students in American Junior Colleges for 1973-74.

Nominated by faculty members, the 13 were selected on basis of scholarship, leadership and cooperation in educational and extracurricular activities, general citizenship, and promise of future usefulness.

They were also screened by a committee consisting of the vice-president of student affairs, director of student activities, various faculty, and two student representatives for final recommendation to Who's Who.

LIVONIA STUDENTS selected include Lea M. Allison, Brenda M. Alwin, Robert G. Drogosch, James Nuz-

noff, Jeffrey R. Puhlman and Mark Scofield.

Selected from Plymouth were Lili M. Donaldson and Jeanette L. Shanks. Garden City students honored were Warren T. Brown, Heidi A. Cobb and Deborah A. Vincent. Also selected were Emilio DiConcilio from Dearborn Heights and Shirley M. Leper from Detroit.

THE STUDENTS have received their certificates with congratulations from Edward V. McNally, vice-president for student affairs.

Nine of the 13 have graduated or have gone on to another college, with four returning to Schoolcraft this fall.

Started in 1934 for American university and college students, the association created the Who's Who honorarium in 1967. The founding philosophy states that because the future of America rests with its youth, the program is designed to render direct services and intangible benefits.

THE PHILOSOPHY includes: a goal to inspire greater effort in those who may not otherwise perform to the best of their ability; a reminder that time must be used intelligently to bring best results from one's college experience; a means of compensation for outstanding effort; and, a standard of measurement for students comparable to other recognized scholastic and service organizations.

A biography of college and personal achievements, and a listing in the index under the college from which he was nominated, is accorded each new member in the annual publication.

Each member may purchase a key emblem, insignia of the honor organization. A student placement service assists members in securing employment, scholarships, and admission to other institutions by providing personal recommendations on request.

BACK-to-SCHOOL FASHIONS

GIRLS SIZES 4 to 6X

little angels shoppe

470 FOREST
IN FOREST PLACE MALL • 459-1060
OPEN DAILY 10-6 a.m.
FRIDAY 11-9 a.m.

GIRLS SIZES 4 to 6X
at FOREST PLACE MALL ONLY

PLYMOUTH LOCATIONS
615 N. MILL STREET
IN OLD VILLAGE • 453-9451
OPEN DAILY 10-5:30 p.m.
FRIDAY 11-8 p.m.

WE APOLOGIZE

to the thousands of our customers we could not supply a TORO SNOW PUP to last season. For a limited time H & R is offering a 1974 TORO SNOW PUP at \$20.00 off. Stop in now or use our convenient Phone Lay-away.

THINK SNOW NOW AND SAVE \$20.00

Throws
300 pounds
a minute
27 pounds
21" wide

"LIVONIA'S LARGEST TORO DEALER"

H & R HARDWARE
27430 JOY RD. GA1-5161

Michigan's Largest Ethan Allen Dealer with two great stores to serve you!

Last 10 Days of our Ethan Allen Home Fashion Sale!



To create a versatile seating arrangement, team a luxurious pillow back sofa with a matching love seat... custom covered in your choice of over 600 color-coordinated decorator fabrics! And accent the whole with Ethan Allen's Georgian Court tables in solid cherry!

- Pillow Back Sofa, reg. from \$633.50 SALE from \$494.75
- Matching Love Seat, reg. from \$442.00 SALE from \$357.75
- "Mr." Club Chair, reg. from \$307.50 SALE from \$244.75
- "Mrs." Club Chair, reg. from \$294.00 SALE from \$234.75
- Lamp Table, reg. \$209.50 SALE \$174.50
- Commode Table, reg. \$224.50 SALE \$182.50
- Cocktail Table, reg. \$224.50 SALE \$182.50

NEW BANKAMERICARD-PLUS • MASTER CHARGE • OR CONVENIENT TERMS

OPEN MONDAY THRU FRIDAY 10 A.M. TO 9 P.M. SATURDAY TO 5:30 P.M.

A NEW & UNIQUE FOOTBALL EXPERIENCE

U. of M. — MSU — Detroit Lions

Go in leisure & comfort to and from games
— seats 12 — toilet & washroom — refrig.
— stove — heat — air conditioning — no traffic or parking worries — supplied with or without driver.

Go The Funway To The Game

For Rental Information Call 645-2050
Inspect at 777 Bowers, Birmingham • Planned Auto Management

Beginning

SQUARE DANCING

ADULTS 8-10:30 p.m.
TEENS 1-3 p.m.

REGISTRATION NOW
CLASSES START SEPT. 15

The BARN

36728 W. 7 Mile LIVONIA 474-0335

NEW 1974 Michigan Tent and AWNING CO.

SPRING FABRICS AND PATTERNS

NOW PERMANIZED WITH VINYL AND SILICONE

- GUARANTEED WATERPROOF
- MILDEW RESISTANT
- WEARS LONGER
- LOOKS BETTER

AWNING

PRICES ARE BETTER NOW!

Michigan Tent and AWNING CO.
All Phones: 894-4400

SERVING DETROIT & SUBURBS OVER 60 YEARS

the Hearthside

LIVONIA
15700 MIDDLEBELT ROAD
Just North of Five Mile Road
PHONE 422-8770

UTICA
50170 VAN DYKE
Between 22 and 23 Mile Roads
PHONE 739-6100

Leary gets school curriculum post

By JO GALLI
PLYMOUTH—"We must strive hard to bring out the talents of the individual child because it is only a talent when we can share it with others. We have an obligation to help the child develop and share these talents through a good and coordinated curriculum."

This was only one of the goals proposed by Dr. James L. Leary as newly appointed assistant superintendent for instruction for the Plymouth Community School District. In his new position, Dr. Leary will be concerned with coordinating curriculum "vertically" within the school district as well as being concerned with curriculum on an individual building basis.

"I will be acting as an idea person, resource person and consultant, to serve the building as well as the administration and staff," Dr. Leary said.

Studying the Plymouth school system since his appointment, Dr. Leary said he felt that the procedures already utilized were very good and that he found the administration and staff very strongly committed to education. He added that he has found "strong evidence" of community participation by comparing it briefly to the others he has encountered.

"I'm trying to spend a lot of time right now listening to people and gathering up information so I can use my previous experience to help solve any problems. A good program is always

changing, ready to meet the needs of the community," Dr. Leary explained.

Dr. Leary's past educational experiences in the field of curriculum coordinator will prove an aid in his new position. He was with the Clarenceville School District for the past eight years. During that time his positions included teaching mathematics (9-12), director of adult education and curriculum and in 1966 he became the assistant superintendent for instruction and personnel.

Dr. Leary was also involved with the U.S. Department of Defense. In 1959, he took on the positions of math and curriculum coordinator for schools in Madrid, Spain. He said that it was at that time that he first became involved in curriculum as a means of working toward the development of a child.

Too often administrators lose touch with school age children. But Dr. Leary feels being married and the father of five children will help him keep in touch with the younger generation.

Asked if he would be doing anything in the area of helping Plymouth children with physical or mental impairments, Dr. Leary replied that he felt very strongly in favor of avoiding any labels for any child.

"If we are to live in a total society, we need to offer children equal education without discrimination because of what we call a handicap," said Dr. Leary. "When I was teaching I used to tell the kids that if there are 50 people in a room, well, that's 50 resource people because each one knows something that another doesn't and he can share it. Children with impairments are also resource people."

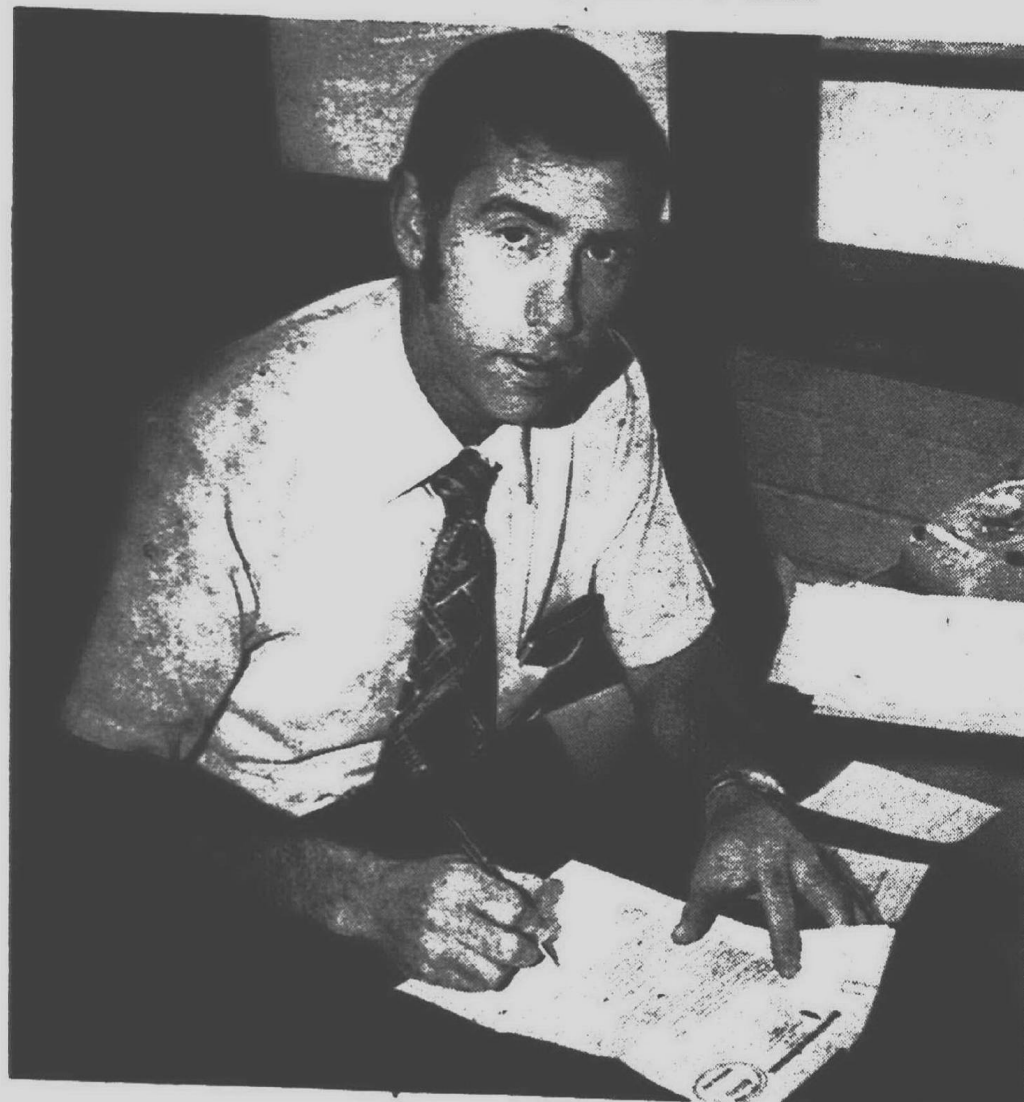

DR. JAMES LEARY, new assistant superintendent in Plymouth, comes to the district from Clarenceville Schools. (Photo by Bob Woodring)

18 from Plymouth to get U-M degrees

PLYMOUTH—Eighteen Plymouth residents are candidates for degrees for the summer semester at the University of Michigan.

They are: Elizabeth Carlson, 6523 Durham; Karen Dixon, 9241 Lilley; James Fishback, 1754 Nantucket; Gary Hill, 12011 Hines Ct.; Robert Kimball, 1251 Ross; James Kloosterman, 50951 Murray Hill; Katherine Ladd, 39715 Greenview; Lori Manogan, 9450 Ivanhoe.

Cyrus Motlagh, 6735 Fox Thorn; Kim Sprengel, 1770 Beck; Patrice Walsh, 14070 Brougham; Roland Wilson, 44371 Hanford.

Ronald Clayton, 40583 Greenbrier; Donald Vettese, 15176 Beck; William Canever, 9150 Gregory; Pamela Mincher, 8869 Ridge; and Sharon Clayton, 40583 Greenbrier Lane.

City sets large item pickups

SEPTEMBER — 2 through 5.
OCTOBER — 7 through 11.
NOVEMBER — 4 through 8.
DECEMBER — 2 through 6.

The bulk item pickup is made the day of regular rubbish collections. Items such as bed springs, large appliances, sinks and bookcases will be accepted.

Items should be placed at the curb the night before their pickup day.

YES, YOU CAN. Cool your home without wasting energy with **LENNOX** central cooling.

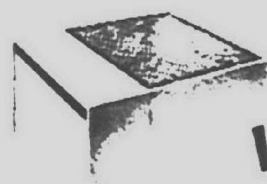

Extra efficient. Quiet. Rugged.

Find out the difference between a so-called bargain and the best. Call us for a professional home survey. No obligation of course.

KEETH Heating & Air Conditioning Co.
400 N. Main St. Plymouth
453-3000
Certified **LENNOX** dealer
"WE TRY HARDER"
LENNOX
AIR CONDITIONING • HEATING

Pre-SEASON SPECIALS on



- SKI-DOOS
- SNOW THROWERS
- TRAILERS

SAXTONS GARDEN center inc.

587 W. Ann Arbor Trail
PLYMOUTH - 453-6250
Daily 9-6 Fri. 9-6 Sat. 9-5
Sun. 10-2

Vera for Mikasa

When 2 great names
VERA & MIKASA
get together, fashion
in dinnerware happens.

- Over-to-table-to-dishwasher (chip resistant)
- All patterns in stock
- Vera's own coordinate linens to complete the fashion look.
- Available in open stock
- Extensive selection for your BRIDAL REGISTRY

The Cricket Box
"The House of Elegant Gifts"
44461 Ann Arbor Road at Sheldon, Plymouth
455-3332

Open Daily: 9:30-8 p.m.
Thurs. & Fri. 9:30-9 p.m.
Closed Sunday

Mastercharge
BankAmericard

Jerrie Lurie

takes you into fall in two easy pieces... the striped top dress, plus a pert nail-head textured cover-up to match the skirt. All of 100% polyester doubleknit. 8-18.

45⁰⁰

Kay's
846 West Ann Arbor Trail
OPEN FRIDAY 'TIL 9 P.M.
Use Your BankAmericard, Master Charge or Open a Kay's Charge

Colorful Towels by
FIELDCREST, CANNON MARTEX and SPRINGMAID

PERK UP YOUR BATH...

- MIAMI CAREY MEDICINE CABINETS & MIRRORS
- CAROLINA and VILLAGE BATH
- SOAPS • SHAMPOOS
- SHOWER CURTAINS
- HAMPERS
- BATH SCALES
- FANCY SEATS
- VANITY CABINETS
- DECORATIVE WALL AND COUNTER-TOP ACCESSORIES

Open soon...our new location.
190 E. MAIN ST.

Long's Fancy Bath Boutique
DIVISION OF LONG'S STORES
116 E. Dunlap Street • Northville • 319-0373
Hours: Mon. thru Fri. 8:5-3:00 p.m. Saturday 9:30-3:00 p.m.

Even on Saturday...



Manufacturers Bank of Livonia is ready to lend you a hand. Knowing your personal and business banking needs, we've established really convenient banking hours. **We're open every Saturday from 9:30 A.M. - 1:00 P.M. with complete banking services.** We know how important being open Saturday can be when you're ready to do weekend shopping

or haven't had time to do your banking during the week.

As Livonia's home-town bank, we have plenty of time for you weekdays too. **Monday and Friday 9:30 A.M. - 7:00 P.M. Tuesday through Thursday 9:30 A.M. - 4:30 P.M.**

We have you in mind... Manufacturers Bank of Livonia. Five Mile and Newburgh Roads.

MANUFACTURERS BANK OF LIVONIA

Call: 464-9000 • Five Mile and Newburgh Roads
MEMBER FDIC

Livonia's right hand bank.

Public hearings are slated for region transit package

The Southeast Michigan Council of Governments (SEMCOG) will announce tomorrow (Friday) dates for public hearings on its proposed 1990 Regional Transportation Plan.

The hearings will run through September and October in each of the seven counties of Southeast Michigan, with exception of the Washtenaw County hearing which is set for early 1975.

PURPOSE OF THE hearings is to provide residents and elected officials the chance to review a total highway-transit regional system developed by SEMCOG to meet future transportation needs of Southeast Michigan.

Persons will have a chance to ask questions and voice their views on the proposed plan. After the hearings, transcripts will be reviewed through the SEMCOG planning committee

process for possible plan modifications before it is sent to the general assembly next year for adoption.

Dates for the public hearings will be set at the executive committee meeting of SEMCOG Friday, Aug. 23.

IN OTHER BUSINESS Friday, the executive committee is expected to act on a staff proposal for a Regional Clearinghouse Review Committee (RC2) to provide more active involvement of member elected officials in regional decision-making.

As proposed, RC2 members would be appointed by the general assembly from that body, and must be an elected official.

Its purpose would be to review letters of intent or applications for grants from local communities to federal or state funding agencies—a service currently performed by SEMCOG

under state and federal regulations.

Under the present system, potentially controversial grant reviews are performed by ad hoc groupings of member elected officials. Local governments which submit grant applications or letters of intent are also made aware that SEMCOG has received a copy of their application for review.

Under RC2, however, SEMCOG delegates serving on RC2 would become aware of all federal or state requests for grant reviews as soon as they arrive at SEMCOG. RC2 Committee members can then determine if an application is routine or whether a special RC2 session should be called to make a determination on the application.

Michael M. Glusac, executive director of SEMCOG, says intent of the RC2 proposal is to increase involvement of local elected officials in SEMCOG's grant review process. "It will provide an open structure and access to local elected officials who will perform one of SEMCOG's more important functions."

SEMCOG records show that in most cases its grant reviews are "positive," with SEMCOG informing the grantor agency that the local project fits into Southeast Michigan's framework of regional planning and development.

THE EXECUTIVE committee is also expected Friday to:

Appoint SEMCOG representatives to the advisory committee of the State Office of Services to the Aging.

Approve the second reading of the proposed amendments to bylaws which, if passed, would alter sections regarding executive committee and school bloc representation;

Approve revisions to the 1974-75 work program and budget which include additional funds allocated towards SEMCOG's solid waste study, urban communications research and appraisal of a state airport systems plan.

The meeting will begin at 2 p.m. in Northland Inn, Southfield.

Tarzan monkey at Wonderland

Zippy, a chimpanzee who appeared as Cheeta in Tarzan movies, has brought his show to Wonderland Center located at Plymouth and Middle Belt Roads in Livonia.

Zippy's curtain times are at 11 a.m., 2 p.m., and 7 p.m. today through Saturday and at noon, 2 p.m., and 4 p.m. Sunday. There is no admission charge.

Zippy has appeared over 1,000 times on network television. His career has included roles on the Howdy Doody, Ed Sullivan, Captain Kangaroo, Johnny Carson and Mike Douglas shows.

Rent clubs

The 18-hole, park 3 golf course at Lower Huron Metropark near Belleville is open daily from 8 a.m. to dusk. A nominal charge includes golf clubs for those who do not bring their own.



PATRICIA A. COLLIN

'Right to Read' aide appointed

Mrs. Patricia A. Collin has been appointed an instructor and coordinator of student teaching at Madonna College in Livonia.

She will serve primarily in the federally funded "Right to Read" project, says Madonna President Sister Mary Danatha, in which the college will train student teachers to work with "problem" learners.

Before her appointment at Madonna, which is effective immediately, Mrs. Collin was a psychologist with the Lincoln Park School District. She has a master's degree in educational psychology from Wayne State University, where she majored in special education.

She has also taught in the Livonia and Romulus school districts and lives in Redford Township.

Students with advanced standing in an education curriculum are still being enrolled in the "Right to Read" project, which will combine classroom theory with supervised "hands-on" teaching experience.

Thursday, August 22, 1974 THE OBSERVER & ECCENTRIC (W.G-6A)*9A

GUARANTEED WATERPROOF MASONRY PAINT

Sta-Dri Masonry Paint is supplied in a variety of colors and white. This masonry paint holds a wall of water nine feet high without leakage, even if applied inside a basement, and inhibits the growth of mold and mildew. But Sta-Dri Masonry Paint finds its widest application as a decorative finish. Because of its water holding capacity, it's best for keeping rain out of exterior masonry walls (which can absorb tons of water during a rain storm) as it beautifies the surface. Because it is a mineral coating, Sta-Dri paint will not flake, powder, rub off, disintegrate or deteriorate. It's stone-like in resisting erosion. Sta-Dri comes in a variety of sizes... for large or small jobs... and in a variety of beautiful decorator colors. Just mix with water and brush on inside or outside... above or below grade. Sta-Dri the best name in masonry paint.

AMERICAN STA-DRY MASONRY PAINT, PATENTED IN 1947 HAS SOLVED THOUSANDS OF WATER-CONTROL PROBLEMS THROUGH THE LAST QUARTER CENTURY. NOW IS THE TIME TO WATERPROOF BASEMENT WALLS IN YOUR HOME, OFFICE OR FACTORY.

STERLING LUMBER & SUPPLY
Sterling Heights, Mi. • 264-4382
HOWELL LUMBER
Orchard Lake, Mi. • 682-1020

SOUTHFIELD LUMBER CO.
Southfield, Mi. • EL6-0300
JOSEPH LUMBER CO.
Mesica, Mi.

GREAT SAVINGS

the BARN

- Built-in "Window Wall"
- White walls, Roof and Trim
- Barn Red Doors with White Screen-Printed Design
- Padlockable Door Handles

10' WIDE X 10' DEEP
\$138⁸⁸

DELIVERED TO LOCAL AREA
SEE OUR DISPLAY MODELS
OF OTHER METAL AND WOOD SHEDS

Pre-Hung ALUMINUM COMBINATION DOOR
Natural Finish

YOUR CHOICE OF
36"x80" COMPLETE
32"x80" W/DW/E

\$28⁸⁸

C & C

KILN DRIED
DIMENSION LUMBER

	6'	7'	8'	10'
2x4	.70	.90	1.10	1.30
2x6	1.40	1.75	1.75	2.00
2x8	2.16	2.20	2.42	2.80
2x10	2.70	3.30	3.75	3.75

LONGER LENGTHS IN STOCK
ALL LOADED FROM OUR INDOOR BINS

IN STOCK PRE-CAST CEMENT STEPS

\$3²⁵

LIN. FT.
CASH & CARRY

IN STOCK 36"-42" IE 13 ft. Step \$9.75

FENCE & PATIO REDWOOD

	2x2	2x4	2x6	4x4	1x4	1x6
6'	.90	1.40	2.40	3.48	.72	1.14
7'	1.05	1.89	2.80	4.06	.84	1.33
8'	1.20	2.16	3.20	4.64	.96	1.52
10'	1.50	2.70	4.00	5.80	1.20	1.90

LONGER LENGTHS IN STOCK MOST ITEMS TO 20 FT.

WE KUSTOM KUT ANY SIZE--ANY TIME

FURRING BUNDLE SALE

1x2
Dry 3/4" stock
NO LIMIT

7'-10 pc. per bundle **\$2⁴⁵**
8'-12 pc. per bundle **\$3³⁸**

Monday through Friday 9 a.m. - 9 p.m.
Saturday 9 a.m. - 8 p.m.
Sunday 10 a.m. - 5 p.m.

Home of Old Fashioned Service
30650 PLYMOUTH ROAD

SALEM LUMBER CENTER

Home of Old Fashioned Service
30650 PLYMOUTH ROAD

Home of Old Fashioned Service
30650 PLYMOUTH ROAD

Home of Old Fashioned Service
30650 PLYMOUTH ROAD

Hedge Against Inflation

Earn 9% Annual Interest With Short-Term, High-Yield Notes

Inflation bites into everyone's budget these days. But did you know you can hedge against inflation by investing in the John Wesley College Investment Certificate Program? Here are some of the benefits:

- You can receive 9% interest annually on monies invested in John Wesley College's short-term, 90-day automatic renewable notes.
- If you leave your interest in to compound quarterly, your annual interest rate will increase to 9.3%.
- John Wesley College does not penalize investors who withdraw in less than a year.

When you invest with John Wesley College, you are not only earning 9% interest on your money but you are helping to make a difference in the lives of hundreds of young people attending this growing Christian college. Write today for more information and a prospectus.

Please provide the complete information on your 9% annual interest program

Mr. James Pegg O & E
Atlantic Charter Corporation Suite 105
217 N. Washington Owosso, Michigan 48867

Name _____
Address _____
City _____ State _____
Zip Code _____ Phone _____

9% ←

This advertisement is neither an offer to sell nor a solicitation of offers to buy any of these certificates. The offering is made only by the Prospectus.

HOW TO MAKE A GARAGE SALE!

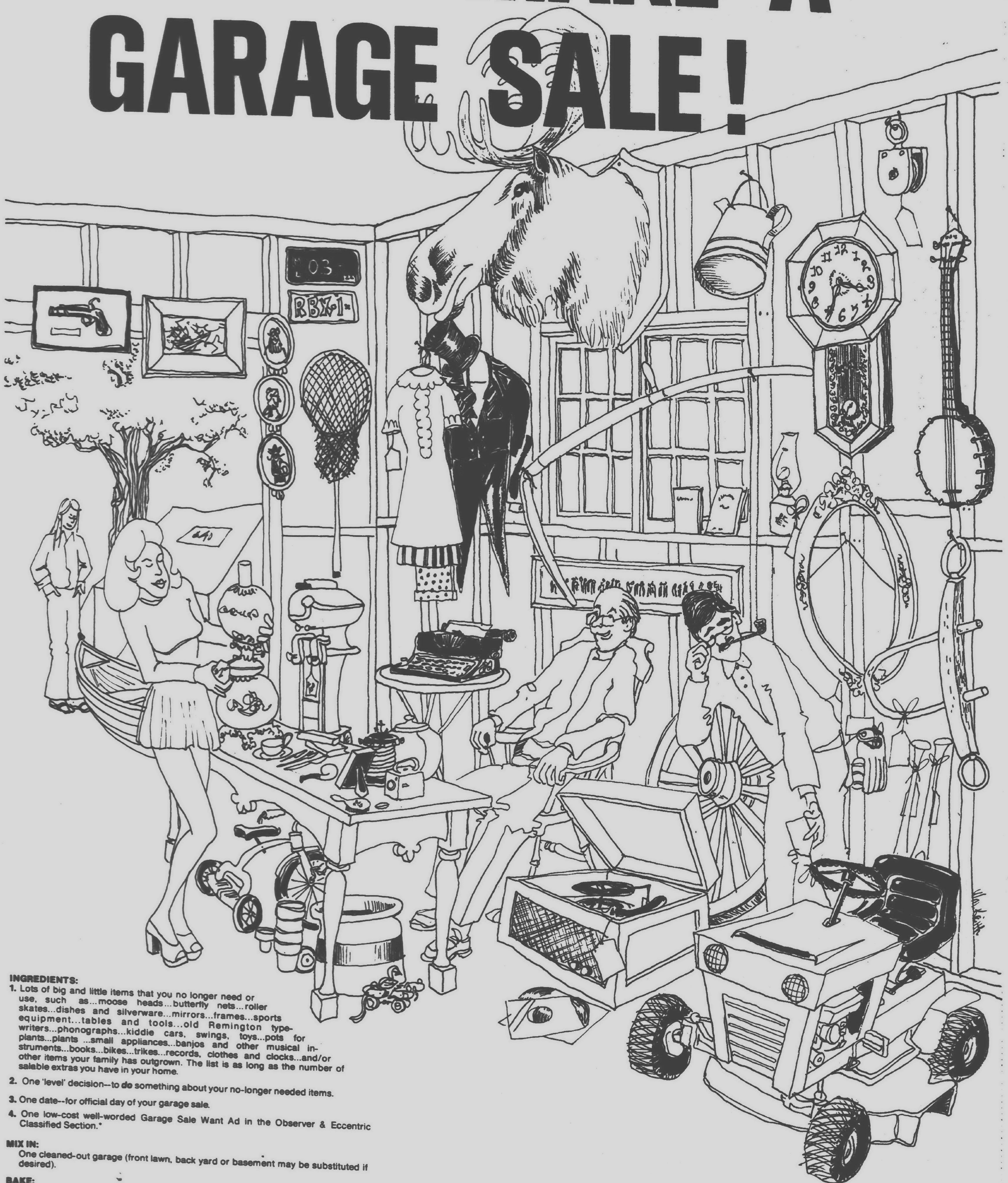

INGREDIENTS:

1. Lots of big and little items that you no longer need or use, such as...moose heads...butterfly nets...roller skates...dishes and silverware...mirrors...frames...sports equipment...tables and tools...old Remington type-writers...phonographs...kiddie cars, swings, toys...pots for plants...plants...small appliances...banjos and other musical instruments...books...bikes...trikes...records, clothes and clocks...and/or other items your family has outgrown. The list is as long as the number of salable extras you have in your home.
2. One 'level' decision—to do something about your no-longer needed items.
3. One date—for official day of your garage sale.
4. One low-cost well-worded Garage Sale Want Ad in the Observer & Eccentric Classified Section.*

MIX IN:

One cleaned-out garage (front lawn, back yard or basement may be substituted if desired).

BAKE:

At room temperature, in garage, while your Want Ad goes to press.

SERVES:

The great rush of garage sale shoppers who will respond to your Want Ad—Observer & Eccentric Want Ads reach more than 155,500 suburban households every Monday and Thursday—so be prepared!

LEFTOVERS—WHAT TO DO WITH:

MONEY! Count your cash; then, spend or save as you desire. (As part of your savings, add in the \$2.00 you saved by placing a special \$6 Double-Action Family Want Ad in two consecutive issues—Monday and Thursday or Thursday and Monday—with no changes in copy and no cancellations. Pretty smart!)

SPACE! You should now have lots more room in cupboards, drawers and corners, closets, basement and garage. Relax, breathe easy, and enjoy it. When it feels like the walls are beginning to move in, it's time to be thinking about another garage sale!

PRIDE! You'll discover, we think, a certain amount of new pride in your uncluttered home, and a feeling of accomplishment that goes with a garage sale well held. If you're like most people who advertise in our newspapers, you've probably sold almost everything you offered for sale—maybe even a few items you didn't! Equally important, when you placed your Want Ad in the Observer & Eccentric, you stopped procrastinating and started selling. Now that you've had a success, aren't you glad you took the moose by the horns?

The
Observer & Eccentric
Classified Ads

DIAL DIRECT MONDAY THROUGH FRIDAY 8:30 A.M. TO 5:30 P.M.

644-1070 OAKLAND COUNTY

522-0900 WAYNE

852-3222 ROCHESTER OR AVON TWP.

*crucial to the success of your sale



INSPECTING THE GREENS, Brenda Polack, Canton Township recreation director, walks among the cabbage and tomato plants at the gardens located at the corner of Warren and Lilley roads. (Staff photo by Harry Mauthe)

2 Plymouth girls attend Alma seminar

Two Plymouth residents will participate in a special Alma College freshman seminar program to be held during the week of Sept. 1 before the start of the college's fall term.

Phyllis J. Cunningham of 1347 W. Ann Arbor Trail and Jennifer G. McLaren of 42243 Nottingwood Court will take part in the optional seminar program which involves an informal introduction to college life.

The seminars will continue through the fall term as courses offered for credit with such discussion topics as Presidents, Polls and the Press, The Jesus of History, and the Jesus of Faith.

Paula Radgens has graduated

PLYMOUTH — Paula Radgens, daughter of Dr. and Mrs. Paul D. Radgens of 13125 McClumpha has graduated from the Leelanau School, a college preparatory school at Glen Arbor.

Graduates from Navy prep school

PLYMOUTH—Navy Seaman Apprentice Richard R. Schimmizze, son of Mr. and Mrs. Anthony Schimmizze of 6860 Napier Road, Plymouth, has graduated from the Naval Academy Preparatory School in Bainbridge, Md.



"Brevities" appears in each issue of the Plymouth Observer & Eccentric for notices of upcoming non-commercial events. Send or deliver the necessary information for your event to: The Plymouth Observer & Eccentric, 36251 Schoolcraft Rd. (at Levan Road), Livonia, Mich. 48150. Items cannot be taken over the phone. Deadline for Thursday's "Brevities" is noon Tuesday; for Monday's "Brevities" it's noon Thursday. Allow at least three days for mail delivery.

CALL FOR HOCKEY

Aug. 24 is registration day for the boys and girls between the ages of six and 19 years who would like to join the Plymouth Hockey Association. Registrations will be taken from 10 a.m. to 2 p.m. in the Cultural Center.

MEN'S FOOTBALL

Aug. 30 is the deadline to sign up

for a new men's touch football league to be run by the Plymouth Parks and Recreation Department. Teams can be made up of either residents or non-residents. Resident teams (not more than four persons who do not live in Plymouth or Plymouth Township) will get first crack; after that it is a first come, first serve basis. For details, call the department at the Cultural Center on Farmer St.

recreation department will hold its annual tennis tournament to coincide with the Fall Festival. (Originally it was planned for Aug. 2, 3 and 4.) Entries are being accepted at the Plymouth Community Cultural Center.

PHS '49 REUNION

Saturday, Sept. 7, the Plymouth High School Class of 1949 will hold a dinner dance at the Mayflower Meeting House. For further information call Mrs. Nadine Alford, of 12134 Appletree.

CITY TENNIS TOURNEY

Sept. 6, 7 and 8 the city parks and

A QUESTION FOR MOTHERS AND FATHERS?

Why hasn't your child moved up to first chair in the school band?

Perhaps it's the lack of proper practice time.

That's why your child needs the "ANDERSON SCHOOL OF MUSIC"

OFFERING
A PROFESSIONAL STAFF OF INSTRUCTORS FOR ALL INSTRUMENTS.
LOW RATES STARTING AT JUST \$4.00 A 1/2 HR.

A STAFF MADE UP OF FULL TIME, YEAR ROUND, PERMANENT INSTRUCTORS.

PRIVATE INSTRUCTIONS.
CONVENIENT LESSON HOURS AFTER SCHOOL AND ON SATURDAYS.

A SPECIAL METHOD OF UPDATED PROGRESS EVALUATION FOR THE PARENTS.

INSTRUCTORS FULLY ENDORSED BY LOCAL SCHOOL BAND DIRECTORS.

ENRICH A GOOD BEGINNING.
HELP YOUR CHILD MOVE UP TO FIRST CHAIR! ENROLL EARLY FOR THE BEST TIMES.



Anderson Music

837 S. MAIN PLYMOUTH, MICHIGAN • 510 WASHINGTON ROYAL OAK, MICHIGAN
27115 GRATIOT ROSELVILLE, MICHIGAN • 850 N. TELEGRAPH DEARBORN, MICHIGAN

ADD A PATIO or DRIVEWAY

PLAN A

Do it yourself — We will help you lay out your concrete job — and will loan you some tools.

PLAN B

We will give you the name of a local cement contractor



Either way you get Quality Transit Mix Concrete



DELTA CONCRETE inc.

600 JUNCTION AVE.
(Off Sheldon Rd., S. of 5 Mile)
PLYMOUTH
GL 3-3235

GOODYEAR

TIRE CENTER

NOW!

WESTLAND
35235 W. Warren
721-1810

TWO LOCATIONS TO SERVE YOU!

PLYMOUTH
767 S. Main
455-7800

SPECIAL LUBE, OIL, & FILTER

\$6.89

Up to 5 qts. of Kendall Oil 20 Wt.

STP FILTER

MARCH TIRE CO., INC.

WESTLAND
35235 W. Warren
721-1810

PLYMOUTH
767 S. Main
455-7800

Easy Living Buys..

To make your life more comfortable!

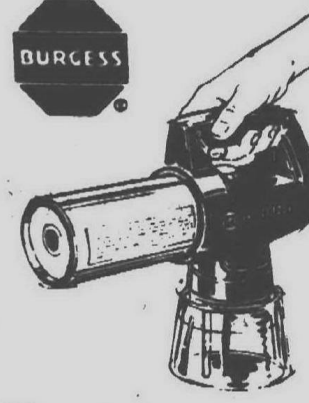

Electric Insect Fogger

Converts insecticides into 2000 cu. ft. of fog per minute. Repels for hours. F-900

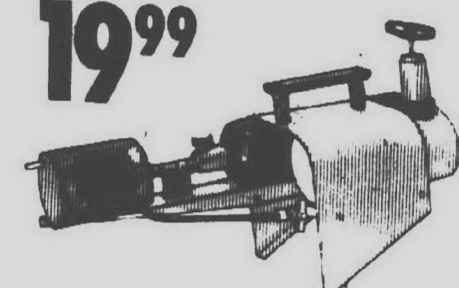

Propane Insect Fogger

Cordless, lightweight. Propane cylinder inc. For insect free living. F-1442

Burgiss Insecticide 5.95 Gallon

Bargain of the month

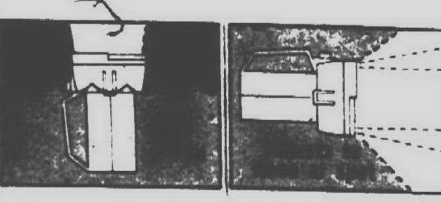

Dark Chaser Lantern

with 6V Battery
reg. 5.99
Now only **3.44**

Don't be caught in the dark without a good dependable lantern. Nicholl Brothers' Dark Chaser is as good as you can buy and bargain-priced now at your True Value Hardware Store. Built rugged to take camping, hunting, outdoors anywhere. Ready for emergencies at home and in the car. This is the all-weather lantern, so waterproof it floats. Impact-resistant, impervious to rust and chemical corrosion. Powerful beam penetrates a quarter mile and more; or bathes a wide area in steady light; has a hi-visibility flasher, too.



19.99

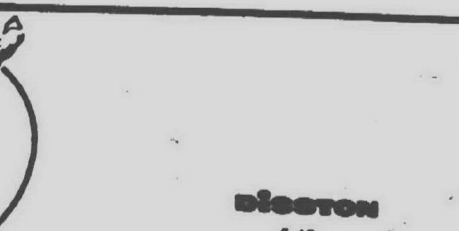

CORDLESS GRASS SHEARS

Quick cutting—no bending, no backaches. Runs 40-50 min. on single charge. Non-stick 3" blades. Battery and recharger included. EGS-UR2A

LIVONIA True Value Hardware

5 MILE ROAD
EL FARMINGTON ROAD

PHONE
BA 2-1165 — 937-1611

OPEN
DAILY 9 a.m. - 9 p.m.
SUNDAY 10 a.m. - 2 p.m.

KRESGE'S
THURS. FRI. SAT. SUN. ONLY

MEN'S KNIT POLYESTER FLARES
Reg. 5.95
5.44
4 Days

Comfortable double knit slacks with flare leg and belt loops. 29-42, inseam 29-32.

POLYESTER DOUBLE KNIT
Regular 2.84 - 3.24
4 Days Only **1.77**
YARD

58-60 machine-washable, no-iron polyester double knits in a huge collection of piques, blocks, checks, ottomans, and barks. We've got them in a rainbow of rich fall shades sure to please you! Save.

20" HI-RISE BIKE
Reg. 48.87
36.66
Girls' or boys models.

26" 3-SPEED BIKE
Reg. 71.87
51.87
Boys' or girls' bikes.

OPEN WEEKDAYS 'TIL 5:30 THURS. 'TIL 8 FRI. 'TIL 9-SUN. 12-5
DOWNTOWN PLYMOUTH STORE ONLY
360 S. MAIN STREET • PLYMOUTH

Townships sue to retain patrol

Canton, Plymouth, Northville and four other townships have filed suit in circuit court to prevent the Wayne County Board of Commissioners from cutting off funds and thus ending the Sheriff's road patrol as of Aug. 31.

The board of commissioners has only budgeted enough money for the road patrol to operate at its current 28-man, three-car level through Aug. 31. At that point one car would serve the township areas.

Earlier this month the board's public safety and judiciary committee recommended that the county provide the additional \$98,000 needed to maintain the patrol through Nov. 30, the end of the fiscal year.

The ways and means committee, made up of the board of commissioners as a whole, will take up the question Monday and its decision is likely to reflect the interest of the board which will vote Aug. 29.

"Retention of the patrol is a vital necessity," said the townships in their

complaint. "Without the road patrol citizens will be without police protection, creating a crisis of enormous proportion."

The townships argued that their combined populations include 120,000 residents spread over more than 200 square miles. Their complaint calls for the board of commissioners and the sheriff to show cause why a temporary injunction maintaining the patrol should not be issued.

State law requires the sheriff to provide protection in unincorporated areas of the county, but the board's legal staff has issued an opinion that this service could be furnished by a single car.

While most of the townships have police forces of their own, Canton has none and relies completely on the county sheriff. Township voters turned down by 25 votes a public safety millage on the Aug. 6 ballot which would have provided funds to start a police force.



RICHARD A. D'ANDREA

Madonna has VA advisor

Richard A. D'Andrea will be the Veterans Administration's man-on-campus during the fall term at Madonna College, Livonia.

D'Andrea will be on campus each Tuesday and Thursday to provide personalized service to veterans receiving educational assistance benefits under the GI Bill.

He attended Eastern Michigan University and has a master's degree in guidance and counseling. He is a veteran himself, having served in the U.S. Air Force from 1968-72.

He attended specialized training at the VA Regional Office in Detroit plus an intensive two-week seminar held at Case Western Reserve University in Cleveland so he could assist both the veteran student and school officials with certification, payment, and school student problems.

Plymouth group joins Muster at the Village

The music of the Revolutionary War era sets the mood for the Colonial Military Muster Saturday and Sunday, Aug. 23-24 at Greenfield Village, Dearborn.

The Plymouth Fife and Drum Corps of Plymouth and the Tippecanoe Ancient Fife and Drum Corps of West Lafayette, Ind., will highlight the muster activities.

More than a dozen military units representing British and Colonial troops will participate in the Muster.

Dressed in period costumes and equipped with authentic weapons they will reenact 18th century military drills and maneuvers.

On Saturday, the military units will set up field camps and prepare meals over open fires. Later in the day, the troops will assemble for battle practice.

On Sunday, Aug. 24, British and American units will demonstrate 18th century drill procedures. Between drills there will be musical performances, authentic fashions and uniforms of the period and a demonstration of loading and firing of a cannon.

The week end's finale will be a mock battle using 18th century military tactics.

Throughout the event visitors may see British and colonial military camp

sites and colonial craftsmen at work. The Three Fires Muzzle Loaders Club from metropolitan Detroit will recreate an Indian camp featuring everyday articles and trade goods used by Indian of the Revolutionary period.

Each day's Muster activities begins with a parade. On Saturday, the parade leaves the Village entrance at 11:30 a.m. On Sunday, it leaves the Village green at 12:30 p.m. Activities continue until about 4:30 p.m.

There is no additional charge for the Muster except regular admission price of \$2.50 for adults and \$1 for children six through 14. A special rate ticket which includes admission to both the Village and the Henry Ford Museum is \$4.50 for adults and \$1.80 for children six through 14. There is no charge for children under six.

Calligraphy slated in adult art classes

Calligraphy, the fine medieval art of lettering and illuminating, will be among the art classes open to the public during the fall term at Madonna College, Levan and Schoolcraft in Livonia.

It will be taught by Sister M. Angeline, professor of art at Madonna for 26 years. Lapidary (stone polishing) and painting will also be offered for non-credit.

Registration for these courses will be in the art department Friday, Sept. 6, from 1-3 and 7-8 p.m. All classes will begin the week of Sept. 9 and last 14 weeks.

Calligraphy will meet Wednesdays from 7-9 p.m. and lapidary classes on Thursdays from 7-9 p.m.

Students may register for one of four painting sections, scheduled for Monday or Tuesday evenings from 7-9 or Tuesdays or Thursdays from 10 a.m. to noon.

Each course has a fee of \$37 with an additional \$10 materials fee required for the lapidary course.

Cville board meets tonight

Clarenceville Board Of Education will hold a regular open board meeting tonight (Thursday) at 7:30 p.m. in the board of education building on Eight Mile.

The agenda includes discussion on a recommended substitute teacher pay increase.

David McDowell, superintendent of Clarenceville School District recommends that a \$1 pay increase be given to substitute teachers.

McDowell also recommends a salary increase for non-certified supervisors, such as the business manager,

and the administrative assistant, as well as a pay increase for administrators.

A report on the cost of damages which resulted from a break-in of Edgewood Elementary School last weekend will be given. McDowell said so far damages include two stolen tape recorders, cassettes and a destroyed door. The incident is under police investigation.

A final budget for the school year will not be proposed tonight. Public hearings on the budget will take place in September.

Livonia

REGISTRATION FOR FALL

OPEN DAILY 10-3
beginning Aug. 19

Classes begin Sept. 3

15115 FARMINGTON RD.

**NOW THROUGH AUGUST 31
PRE-LABOR DAY TIRE SALE**

P WHITEWALLS

General's smooth riding, polyester cord Poly-Jet. With wide 7-rib tread design for start/stop traction... Wrap-around shoulder for steering control... 4-ply polyester cord body for smooth ride and durability.

4 for \$87⁸⁰

Size A78-13 tubeless whitewall, plus \$1.78 Fed. Ex. Tax per tire.

FITS: GREMLIN, VEGA, PINTO, DODGE COLT, FORD CORTINA, TOYOTA CORONA... AND MORE!

<p>A78-13 Replaces size 6.00-13</p> <p>4 for \$87⁸⁰</p> <p>tubeless whitewall plus \$1.78 F.E.T. per tire</p>	<p>B78-13 Replaces size 6.50-13</p> <p>4 for \$91⁸⁰</p> <p>tubeless whitewall plus \$1.83 F.E.T. per tire</p>	<p>E78-14 Replaces sizes 7.00/7.35-14</p> <p>4 for \$99⁸⁰</p> <p>tubeless whitewall plus \$2.24 F.E.T. per tire</p>	<p>F78-14 Replaces sizes 7.50/7.75-14</p> <p>4 for \$107⁸⁰</p> <p>tubeless whitewall plus \$2.41 F.E.T. per tire</p>
<p>G78-14/15 Replaces sizes 8.00/8.25-14 & 7.10/8.25-15</p> <p>4 for \$119⁸⁰</p> <p>tubeless whitewall plus \$2.35 or \$2.53 F.E.T. per tire depending on size</p>	<p>H78-14/15 Replaces sizes 8.50/8.55-14 & 7.80/8.55-15</p> <p>4 for \$131⁸⁰</p> <p>tubeless whitewall plus \$2.77 or \$2.82 F.E.T. per tire depending on size</p>	<p>J78-15 Replaces sizes 8.00/8.65-15</p> <p>4 for \$147⁸⁰</p> <p>tubeless whitewall plus \$2.99 F.E.T. per tire</p>	<p>L78-15 Replaces size 9.15-15</p> <p>4 for \$155⁸⁰</p> <p>tubeless whitewall plus \$3.13 F.E.T. per tire</p>

COMPARABLE SAVINGS ON PAIRS & SINGLES!

SAVE EVEN MORE ON BLACKWALLS! (Blackwalls \$3.00 Less Per Tire)

RAIN CHECK: Should our supply of some sizes or lines run short during this event, we will honor any orders placed now for future delivery at the advertised price.

DELCO SHOCK ABSORBERS

\$6.95 each

Carry-Out Price

Delco 361-Series Shocks feature all-welded construction steel-weld piston-to-rod assembly... precision rod-guide bearings... and low-pressure, multi-lip seal.

EXPERT INSTALLATION AVAILABLE

GENERAL JATO SUPER 100 GOLF BALLS

\$1.33

Designed for maximum distance and long life. Play the Jato Super 100 and Score!

• Cutless Cover • Energized Center • High Tension Winding

3-Ball Pack

LIVONIA

19601 Middlebelt 477-1100

NEAR LIVONIA MALL

MON.-FRI. 8:30-9 SAT. 8-4

Sopner or later, you'll own Generals

SAVE ON Permanent Press WASHER or DRYER

MAYTAG Permanent Press WASHER

- Permanent press and regular fabric cycles
- 3 Water level settings
- 3 Water temperature settings
- Zinc coated steel cabinet with tough acrylic enamel finish
- Family size tub with Power Fin Agitator
- Special Delicate Cycle

ONLY MODEL A-106

\$248⁰⁰

MAYTAG Halo-of-Heat DRYER

Permanent Press, Regular and Air Fluff cycles • Famous Maytag Halo-of-Heat drying eliminates "hot spots" • Large porcelain enamel drum with easy to clean lint filter • Zinc coated steel cabinet with tough acrylic enamel finish

ONLY MODEL DE 306

\$188⁰⁰

60 Days Same As Cash with Approved Credit

Member Livonia Chamber of Commerce
Serving this Area over 11 years

Bill & Rod's
Symbol of QUALITY service*

MAYTAG
Home Appliance Center
"Where the Best Costs Less!"

425-5040 15076 MIDDLEBELT S. OF 5 MILE RD.



Esch criticizes slow passage of GI benefits

U.S. Rep. Marvin L. Esch (R-Ann Arbor) has criticized the delay in passage of the GI education bill because of problems in the Congress and Senate, reaching a compromise in conference.

After months of disagreement, the House and Senate have finally come together on an acceptable veterans education bill, sending the conference report to both houses for what Esch hopes will be speedy action. Esch represents the 2nd District which includes Livonia and Plymouth.

AS REPORTED, the bill grants a 23 per cent increase in veterans GI benefits, from \$220 to \$270 per month for single veterans and from \$289 to \$366 per month for married veterans with additional funds for dependents.

The legislation also calls for an extension of time eligibility from 36 to 45 months, and initiates a low-interest loan program of up to \$1,000 per year.

"Inasmuch as the fall enrollments are only weeks away," says Esch, "I believe that passage of the bill is imperative and will urge the leadership to schedule action as soon as possible."

"While I am delighted over the report, I must admit that the problems encountered getting there leave me very much disturbed."

"Time and again the bill 'ping-ponged' its way from the House to the Senate and back to the House, with both sides refusing to budge on the issue of paying direct tuition payments to the colleges."

ESCH ADDED that bitterness and personal politics entered and often threatened to kill the bill entirely. "In the meantime, millions of dollars of benefits were being lost by veterans despite the two-year extension (from eight to 10 years) that passed just a month ago."

"Somehow, Congress and its committee chairmen have got to stop this warfare and come to speedier resolution of their differences. This bill, which is the largest increase granted since WWII, is a good compromise but has taken much too long to resolve."

"I hope that in the new spirit of co-operation in Washington," Esch concluded, "with the national interest as the paramount goal, that we will not see a repeat of the veterans' education fiasco."

Adult reading program offered

Classes will be offered at Madonna College in Livonia during the fall term for high school students or adults who wish to improve their reading speed, comprehension, or vocabulary.

Designed for those who want to improve skills before attempting college level work, the course will be individualized to each student's needs.

Total cost of the reading improvement class will be \$81, including all fees. Registration will be held daily from 8:30 a.m. to 4:30 p.m. until Sept. 3 in the registrar's office.

The class will be on Mondays for 15 weeks in two convenient sections. Daytime section will be from 10 a.m. to noon and the evening section from 7-9.

Pierce-Reuther join forces against Esch

The joint Democratic campaign of John Reuther and Dr. Ed Pierce for Congress in the 2nd District started this past weekend as the two candidates hit the trail together and met with both their campaign staffs in a Sunday morning planning session.

The two candidates, who are campaigning jointly against U.S. Rep. Marvin L. Esch (R-Ann Arbor) until the results of a recount in their Democratic primary determine the winner, traveled and appeared together at Democratic county conventions in Wayne, Monroe and Washtenaw counties Friday night.

THEN SUNDAY morning, more than 40 members of the two staffs met to discuss details of the dual effort.

Afterward, Pierce and Reuther reiterated their solidarity in the campaign and took the occasion to criticize incumbent Esch.

"The more we talk about it the more determined we are that the incumbent Republican congressman must be defeated," they said.

"His refusal to take clear, open stands on the issues and his record of support for the Nixon administration increase our determination to work together so the eventual winner for this primary will have the solid support of all Democrats, independents, and dis-

gruntled Republicans in this district."

THE PAIR pointed to inflation and high food prices which affect all who live in the 2nd District, which includes Livonia and Plymouth, as key issues.

"The average family in this area needs \$1,000 more this year just to keep pace with the current rate of inflation and live the same as they did last year."

"This rate of inflation is going to continue until we elect a Congress which isn't dominated by the special interests," they continued in the joint statement.

"Esch has consistently voted with the special interests, for measures which have had the result of raising the prices on almost every item the average citizen buys."

For example, Esch was a chief supporter of the Nixon-Butz farm policy which paid corporate agribusiness \$4 billion not to grow food. This policy along with other Nixon administration bungs supported by Esch has cost the consumer \$25 billion over the last two years.

"Until we retire the representatives of both parties who are beholden to the special interests, and who risk inflation to fill the pockets of those interests, we aren't going to have a healthy economy and reasonable prices."

Thursday, August 22, 1974

THE OBSERVER & ECCENTRIC

(L.P.11A)

Colorful Towels by
FIELDCREST,
CANNON
MARTEX
and
SPRINGMAID

PERK UP YOUR BATH...

● MIAMI CAREY MEDICINE CABINETS & MIRRORS
● CAROLINA and VILLAGE BATH
● SOAPS & SHAMPOOS
● SHOWER CURTAINS
● HAMPERS
● BATH SCALES
● FANCY SEATS
● VANITY CABINETS
● DECORATIVE WALL AND COUNTER-TOP ACCESSORIES

Open soon...our new location.
190 E. MAIN ST.

Long's

Fancy Bath Boutique

116 E. Dundas Street • Northville • 490-0373

Hours: Mon. thru Fri. 8-5:30 p.m. Saturday 9-3:00 p.m.

Keepsake DIAMOND RING CENTER

You'll find the ring of your dreams in the exciting selection on display in our Keepsake Diamond Ring Center. And every Keepsake engagement diamond is perfect, pure white, precisely cut.



Keepsake
Orin Jewelers

25317 FORD ROAD AT MIDDLEBELT
GARDEN CITY
PHONE 422-7039

Your Master Charge & BankAmericard welcome
Registered Jewelers and Appraisers

NATURE GIRL COLLECTION

Take a Good Look at the animals on our clothes.

russ girl

100%
NYLON KNIT
\$9.00
SIZES 7-14



Minerva's Dunning's

500 FOREST • PLYMOUTH
GL 3-0080

HOURS: 9 to 6 DAILY
FRIDAY 9 to 5

FREE PARKING AT
REAR OF STORE

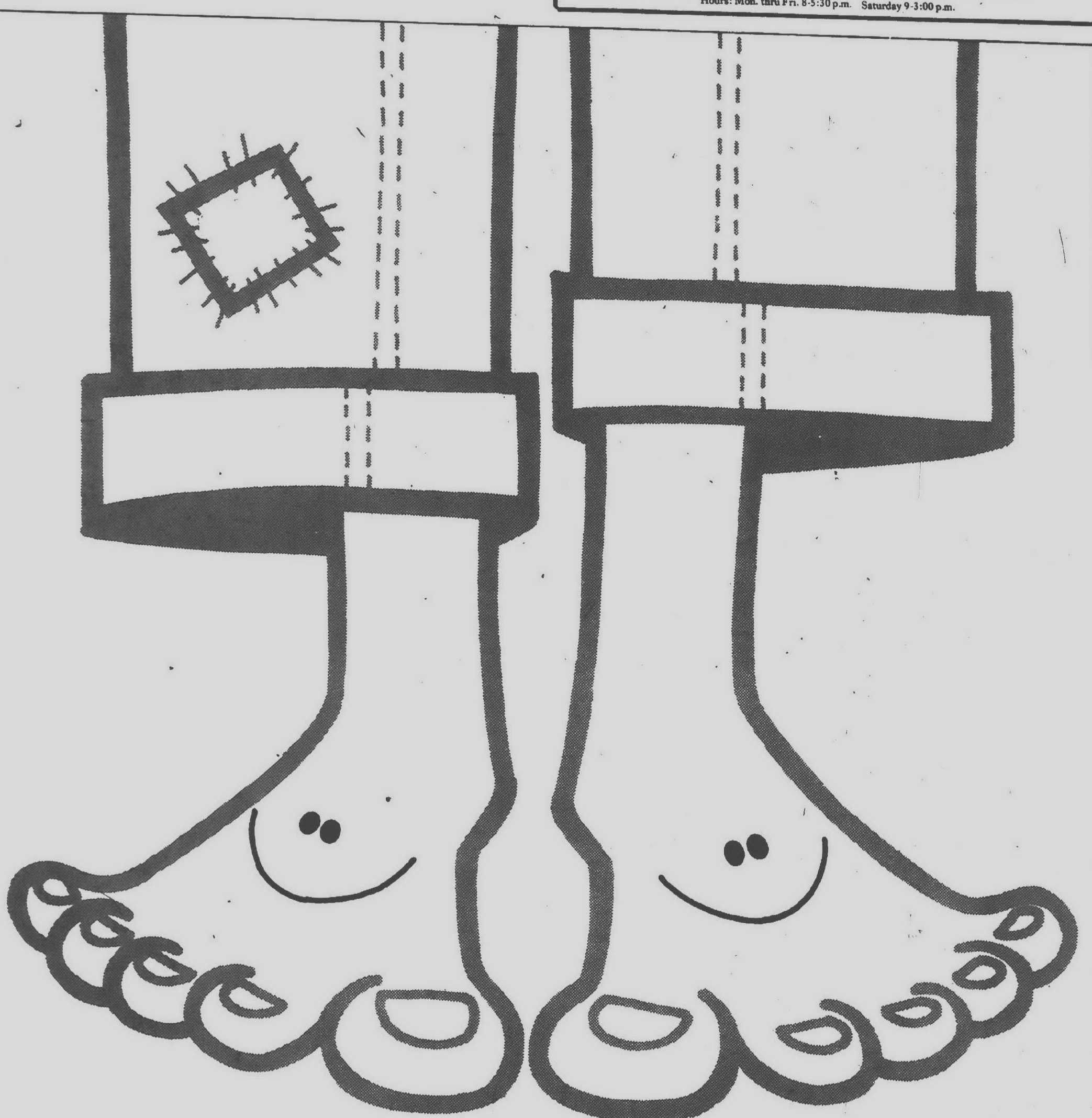

DEAN SCOTT'S BIG IDEA—HAPPY FEET FOR KIDS

Watch a child with a beautiful new pair of shoes. That's happiness. And you're going to see more of it than ever at Kinney's.

Dean Scott manages Kinney's, the children's shoe store downstairs in the Westland Shopping Center. He knows what children like. He knows what mothers want. And he's just re-decorated the store to make everybody happy.

Now Kinney's will feature many leading brands including Kinney's own Collection shoes, like Teen-A-Bouts and Roughhouse. The newest styles every season. Top quality hard wearing shoes for all ages and sizes, from infants to pre-teens, at popular prices. And every pair will be carefully, properly fitted by experts.

BECAUSE HAPPINESS IS ALSO GETTING A GIFT: Kinney's has gift for your child. A bright, bountiful back-to-school supplies kit, valued at \$4.50, with each purchase of \$8.99 or more. Kinney's is...a bigger selection, better value, more shoes, more styles and happier feet for kids. That's Dean Scott's big idea. And it's working.

Kinney's

Children's Bootery

Westland Shopping Center

Plymouth youngsters win top honors at annual 4-H fair

PLYMOUTH—Plymouth residents took home several honors last week from the 28th annual 4-H fair, held at the Wayne County 4-H fair grounds north of Belleville.

About 700 4-H exhibitors joined with another 300 outside of the 4-H clubs in open classes to participate in the summer's end event.

Many club members entered several categories and classes during the fair.

Area winners included Linda Wilkin who took a sweepstakes award in the best culinary arts category. Perry Stratz took four top honors in the beef cow division, and members of the George Lawton family swept the sheep division with best of show and best market animal awards going to Coleen Lawton, best market pen going to Bill Lawton.

In the sheep division Cindy Flora won a junior showmanship honor and Angie Thomas won the senior showmanship award.

In the dairy goats division, Bill McDougall won a best of breed honor in three categories.

Pat Tamagne won a best of show for her buck in the rabbit division and Kim Flora took a first in junior dog obedience.

In crops and horticulture Beth Suddendorf won a best of show ribbon. Christi Burda also took a special 4-H junior leadership award.

Jeff Slade won a special fun honor in the rooster crowing contest.



KATHRYN DONNELLY of Plymouth was among more than 700 exhibitors at the 28th annual Wayne County 4-H Fair held last week

in Belleville. Kathy, 10, is with her Suffolk sheep and has the shearing scissors ready



SANDY SCHIPANI (left), and Karole Skarina, both of Plymouth, won several ribbons at the 4-H fair held last week. More than 20 clubs

showed horses, with from three to 23 horses per club entered.

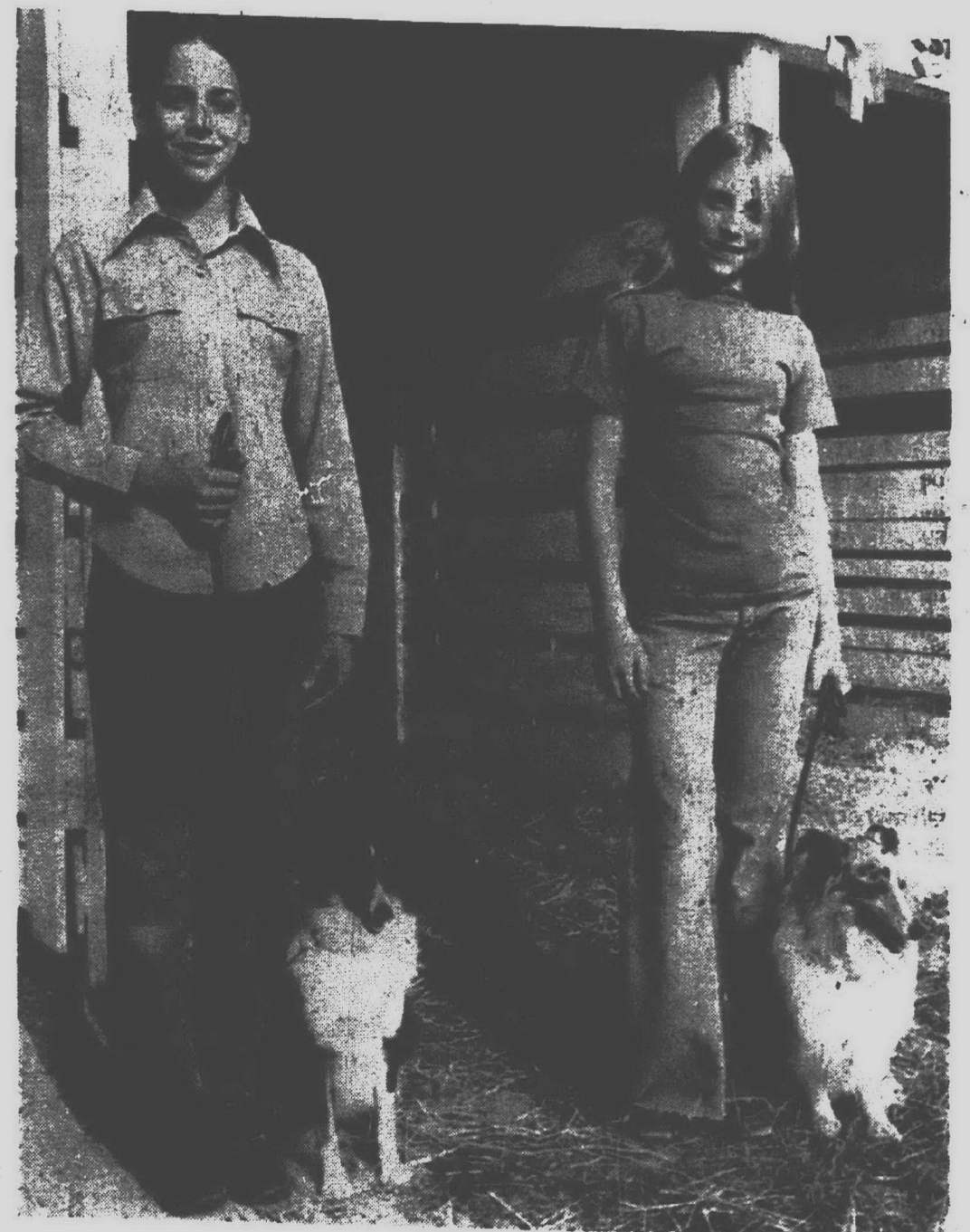

KIM AND CINDY FLORA are with their Shetland sheepdogs (shelties) named Lady Pandora and Moody Blues. Kim won a first division award in the junior dog obedience category at the 4-H fair in Belleville.

Photos by Fred Hopkins



JANE STUART, a member of the Plymouth Towne and Country 4-H Club, took a first place in two horsemanship classes: Junior walking

hunter over fences (jumping) and trail English. She also won a fourth in fitting and showmanship, all at the recent county 4-H fair.



PAT TAMAGNE, (right) and Pam Schipani show their prize winning rabbits. Pat won a grand champion prize with her entry and Pam

took a first in another category. Both are from Plymouth



GARY BARTEL(left) and Perry Stratz won grand champion awards in the dairy and beef

cow categories respectively at the fair. Both are from Plymouth.

House plants are natives of distant lands

Home & Garden

Here are four popular plants suitable for growing indoors, along with some suggestions for the best growing conditions.

Rhoeo discolor, a native of the West Indies and Mexico, is a perennial evergreen usually grown in southern Florida. The stiff, waxy leaves - dark green on top and purple underneath - form a rosette.

Rhoeo discolor is sometimes called "three men in a boat" because the small white flowers are surrounded by two conspicuous bracts forming a boat-shaped surrounding for the blooms. The flowers remain open for a few hours each day over a long period of time.

Michigan State University horticulturists have outlined the following conditions for Rhoeo discolor as a houseplant in Michigan.

Soil for all these plants should consist of 1/3 perlite or vermiculite, 1/3 good garden soil and 1/3 peat or humus. This is usually the mixture found in packaged potting soils. Sterilize soil for all houseplants unless it has already been done in the processing of packaged soil.

Keep the soil evenly moist but not constantly wet.

Temperatures can range from 50 degrees at night and rise to 70 degrees during the day in the sun.

Because this plant prefers filtered sunlight, a place near an east window is best. There the plant will receive a little morning sun and adequate light for the rest of the day.

POLYSCIAS filicifolia, commonly called the fernleaf aralia, is a tropical shrub with bright green, fernlike leaves cut into narrow lobes. It grows wild in New Zealand, tropical Asia and the Pacific Islands.

As a houseplant, the fernleaf aralia will grow to a height of 20 feet. Because it rarely flowers outside its native habitat, it is used mostly for its foliage.

Keep the soil evenly moist but not constantly wet. Do not allow leaves to begin to wilt.

Temperatures in the home should be warm - 62 degrees at night and rising as high as 85 during the day in the sun.

The fernleaf aralia prefers bright light or full sun but will tolerate slightly less light. A place near a south window will provide ideal light conditions. Near an east window is second best.

SAXIFRAGA, commonly called the "strawberry begonia," is a hardy perennial spreading near the ground by

threadlike runners bearing young plantlets.

The leaves are soft, rounded, and slightly hairy. They are a deep olive green in color with silver-gray following the veins and spotted purple on the underside of the leaves.

Saxifraga is an extremely varied group of plants with a remarkably long flowering season. The white flowers are numerous and stand tall on erect panicles.

The Latin word, Saxifraga, is derived from saxum, a rock, and frangor, to break. The plant was supposed to break stones in the bladder.

Thoroughly drench the soil and allow it to become moderately dry between waterings - this allows air to enter the soil and promote healthy root structure in this type of plant.

Temperatures should be cool - as low as 40 degrees at night and up to about 60 during the day.

Saxifraga prefers full sun or at least bright light. A place near a south window is best with a place near an east window as second best.

FOUND IN Malaya, Borneo, New

Guinea and Sumatra, schismatoglottis is a herbaceous perennial plant belonging to the Arum family, Araceae.

It is commonly called the "painted tongue" because its tongue-like leaves are split and banded with silvery gray, yellow or purple. The word, schismatoglottis, is derived from schismatos, meaning splitting and glottis, meaning tongue.

The leaves vary in length from 10 to 16 inches. They are papery, matte green in color with feathered, grayish bands down the middle. There are more than 70 different kinds of schismatoglottis.

Keep the soil evenly moist but not constantly wet.

Temperatures should be warm - 62 degrees at night, rising as high as 85 during the day in the sun.

A place near an east window is best for this type of plant. They prefer diffused light. Near an east window they will get a little morning sun and sufficient light for the rest of the day. If placed near a south window, be sure to protect it from the strong sun.

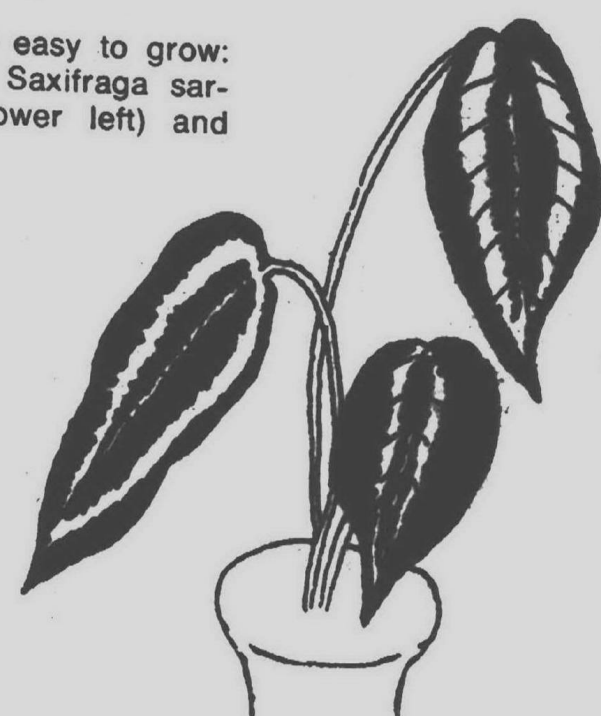
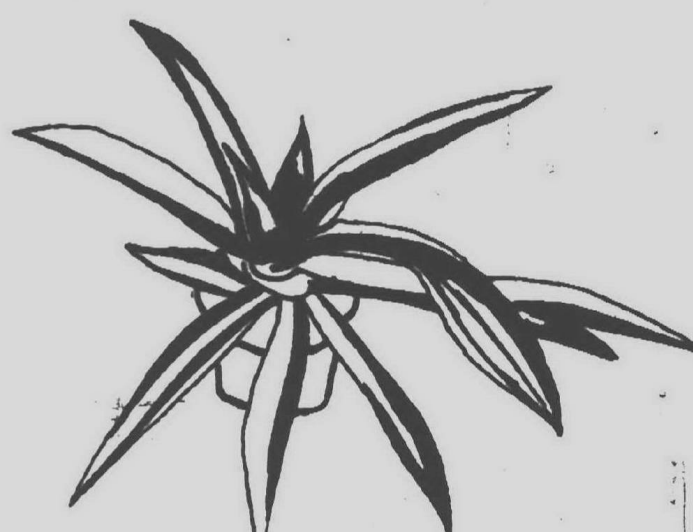
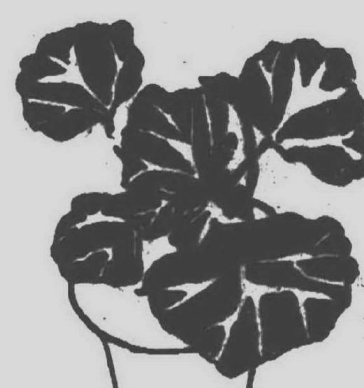

THESE INDOOR plants are easy to grow: Polyscias filicifolia (top left), Saxifraga sarmentosa, Rhoeo discolor (lower left) and Schismatoglottis picta.

Weather session slated

The potential for increasing summertime rains through cloud seeding will be explored during a weather modification symposium near Sparta on Sept. 5.

Sponsored by Michigan State University's Cooperative Extension Service, the symposium will include Michigan's weather history and the roles of MSU and the Michigan Legislature in weather modification.

The session will take place at Arnold Schaefer Orchards on Kenowa Road, about 1/4 mile north of West 10 Mile Road.

A film, "Formation of Raindrops" will open the program at 10 a.m.

CLIMATOLOGY of Michigan precipitation will be discussed by Dr. Dale Linville, MSU agricultural engineer and Dr. Fred Nurnberger, meteorologist, Michigan Department of Agriculture weather service. Later in the program Dr. Nurnberger will discuss the need for weather modification legislation in Michigan.

Keynote speaker will be Dr. Thomas Malone, director, Holcomb Research Institute, Butler University. He will discuss worldwide weather modification, general history and decision making for weather modification at 1 p.m.

A noon chicken barbecue will be served for \$2.50.

To register, write Dick Reath, Kent County Extension director, 110 Michigan, N.W., Grand Rapids, Mich. 49502.

LUMBER

...and BUILDING SUPPLIES

OUR PRICES ARE LOWER!

BUILD YOUR GARAGE NOW-BEFORE FALL!

LINE GARAGE OR WORKSHOP WITH PEGBOARD

4x8 TEMPERED

1/8" 1/4"

579 839

CHOOSE REDFORD QUALITY MATERIALS

ALUM. SIDING- LESS BACKER 37.95

W/BACKER 41.95 SQ.

ASPHALT ROOFING SEALDOWNS 5.43 BUNDLE (white)

COLOR ROOFING SEALDOWNS 5.53

ALSO ROUGH SAWN PLYWOOD AND TEXTURE 1-11 PLYWOOD-EXCELLENT GARAGE SIDINGS

EXTERIOR DOORS

#302 (Livonia Only)

BIRCH

Flush Door

Hollow Core

3'0"x6'8"-1 1/4"

3795

EA

#549

GRADE DOOR

2'8"x6'8"-1 1/4"

SAFETY GLAZED

3095

EA

CUT COSTS!

WITH Andersen Windowwalls

Andersen Perma-Shield® Casement

NOW SAVE 20%

on sizes in stock

NEW KITCHENS

- several styles to choose from
- WE HELP YOU PLAN

SAVE 30%

COUPON SPECIAL

Andersen Wood Gliding Doors

- Easy to operate opens effortlessly!
- Snug fitting to lock out dust and drafts!

SAVE-25%

GOOD THRU 8-24-74

ROUGH SAWN CEDAR							1"x12" Shelving #3 Ponderosa Pine Reg. 34¢
1x4	6'	8'	10'	12'	14'	16'	
1x4	1.06	1.41	1.76	2.11	2.46	2.82	
1x6	1.65	2.20	2.75	3.30	3.85	4.40	
1x8	2.18	2.90	3.63	4.36	5.08	5.81	NOW 29¢ Ft. Random Lgths.
1x10	2.90	3.87	4.84	5.81	6.78	7.74	
1x12	3.56	4.75	5.94	7.13	8.32	9.50	

SANDED PLYWOOD EXTERIOR GLUE-GOOD ONE SIDE			
SIZE	1 to 24	25 or more	
1/4"-4'x8'	5.99	5.83	3/4-4x8
3/8"-4'x8'	7.19	7.03	1 to 24 \$10.25
1/2"-4'x8'	8.29	8.13	25 or more \$9.95
5/8"-4'x8'	9.29	9.13	

2 x 4 -8' ECONOMY

69¢ EA

#2 AND BETTER

99¢ EA

CLEAR FIR DECKING 2 x 4 -8'

159 EA

4 x 4 -8' POST STOCK

259 REG. 2.83 HEM-FIR

CD-EXTERIOR PLYWOOD			
SIZE	1-24	25 up	
3/8"-4'x8'	4.89	4.73	1/2"-4'x8' 1 to 24 \$5.89
5/8"-4'x8'	7.59	7.43	25-up \$5.73
3/4"-4'x8'	9.29	9.13	

PARTICLE BOARD- Underlayment

Size	1 to 24	25 up	
3/8"-4'x8'	3.49	3.29	3/4-4x8
1/2"-4'x8'	3.59	3.39	539
5/8"-4'x8'	3.79	3.49	

REDWOOD FENCE BOARDS

1x6-6	1x6-8
129 EA	159 EA

REDWOOD 2x4-8 FENCE GRADE

169 EA

4"x6" REDWOOD TIES

- LANDSCAPING
- LAWN
- GARDEN

REG 81¢

75¢ LIN FT

REDWOOD FENCE AND PATIO GRADE

	6'	8'	10'	12'	14'	16'
1x4	.80	1.07	1.39	1.67	1.95	2.23
1x6	1.29	1.60	2.09	2.51	2.93	3.35
2x4	1.42	1.90	2.75	3.30	3.95	4.40
2x6	2.13	2.84	4.13	4.95	5.78	6.60
4x4	3.24	4.75	5.94	7.13	8.32	9.50

MISTER TILE

SOLARIAN SPECIAL PURCHASE \$5.95

SELLING OUT ALL CARPET FROM \$1.99

CERAMIC TILE

WALLS & FLOORS **2¢**

NO WAX 12' LINOLEUM SHINY VINYL

\$4.95

DRYWALL

3/8"	4x7 - 1.99	4x8 - 2.19
1/2"	4x7 - 2.19	4x8 - 2.39

REDFORD CASHWAY LUMBER

ROYAL OAK 548-2153

803 S. Main Street

Corner of Lincoln

8 to 5:30 DAILY FRI. TILL 8:30

LIVONIA 261-5110

11970 FARMINGTON RD.

Between Schoolcraft & Plymouth

Mon.-Wed. 8-6, Thurs.-Fri. 8-9, Sat. 11-5

WARREN 775-7000

24260 Schoenherr

Just South of 10 Mile Rd.

8 to 5:30 DAILY FRI. TILL 8:30

BUY 4 GALLONS-GET ONE FREE

OLYMPIC STAIN

DOES NOT CHIP CRACK PEEL BLISTER

WOOD'S BEST FINISH

Vegetable harvest looks promising

The recent home gardening boom may benefit roadside and pick-your-own operators, said Glen Antle, Michigan State University district extension marketing agent.

The outlook for fruits and vegetables at the roadside this year is better than last.

Although parts of the state are dry, consumers should be able to find most of their favorite fruits and vegetables.

From the standpoint of both buyer and seller, the fruit and vegetable harvest in southwestern Michigan is

Home & Garden

promising—an abundant, good quality, short of being a bumper crop.

APPLES ARE a major roadside and U-pick item. Although overall production in the state is expected to increase seven per cent, there will be

fewer spies. Jonathan, delicious, and McIntosh are all expected to have better yields and quality, according to Antle.

Although the plum crop this year is small due to poor weather during pollination, consumers should be able to obtain adequate supplies at the fresh market.

Peaches are making a big comeback after two poor years. Due to a 50 per cent crop increase, consumers will be able to find peaches, reports Myron Kelsy, MSU agricultural economist.

Cantaloupe production in the state is up four per cent.

Vegetable acreage for the fresh market is up three per cent. Frost in mid-May slightly nipped the tomato crop, but an 11 per cent increase in acreage will overcome this problem, says Charles K. Woods, agricultural statistician, Michigan Crop Reporting Service.

WET WEATHER in May also slowed production of most onions, lettuce, celery and carrots, but they are faring well in the current dry weather. The crop should be as big as last year.

Production of snap beans is reported up 10 per cent; green peppers, 13 per cent; cauliflower, 36 per cent; and cabbage seven per cent.

Sweet corn harvest will vary with the drought conditions, according to Kelsy. The worst hit area is in southeastern Michigan, while the least affected tends to be in the Thumb area.



NEW ENTRANCEWAY replaces shabby old door. Remodeling is made easy with Ever-Strait packaged system which comes in 32 patterns and includes jambs, hinges and installation instructions.

Excess water can do harm

Too much water will do more harm to your garden plants than too little water, according to Michigan State University horticulturists.

Wilting, chlorosis (yellowing) of the foliage, reduced vigor, death of foliage and death of shoots can result if too much water remains around the roots of the plants. Even plants that have been growing well will wilt suddenly when the roots are inundated

with water for more than a few hours.

Almost every case of excess water is caused by either poor drainage, excessive applications of water or too frequent applications of water.

To prevent overwatering, MSU specialists recommend that you water your garden only once a week during the summer so that the soil is moistened to a depth of six inches.

Wayne Jones suggests: BRIGHT ACCENTS for YOUR LANDSCAPING



Emerald Gaiety Euonymus for a beautiful contrast to your needed evergreens. Choose this broadleaved evergreen with white and green leaves.

Potted 9.95 **Box 12.95**

Potenilla

This enchanting small round shrub blooms from June till frost with bright yellow flowers. Excellent for patio planting.

Potted 3.50

Golden Vicary

Bright yellow leaves make this round full shrub a beautiful contrast in your shrub border. This can be used as a hedge.

Potted 2.95

Rock Spray & Cranberry Cotoneasters

A low growing shiny green leafed shrub with bright red berries in the fall.

Potted 3.95

Variegated Euonymus

This low growing ground cover is a beautiful filler for a small spot. It has green and white leaves and grows 2 to 3 ft. across.

Potted 3.95

Dwarf Japanese Quince

For bright orange-red flowers in early spring, plant this low mound shrub. Shiny green leaves make it a beauty all summer.

Potted 3.95

Gold Tip Juniper

This low growing evergreen has bright green needles in the center with golden yellow tips. A BEAUTIFUL GROUND COVER FOR UNDER SMALL TREES.

Potted 7.95

Don't wait to do your landscaping because you don't know how! We will draw a plan for your home and give you our expert advice on what to plant and how to plant it. We draw free plans to scale for our customers. Just bring in your house and lot dimensions and if possible, a picture. Your title survey usually has all this information on it. We can do the planning for you, for an additional labor charge.

WE ALSO CARRY EDGING, BARK, STONE, PLASTIC, STEPPING STONES and WEED PREVENTERS FOR YOUR COMPLETE LANDSCAPING



Plymouth Nursery

9900 ANN ARBOR ROAD
(1/4 Mile W. of Sheldon Road)
PLYMOUTH
Call 453-5500

HOURS: Daily 9 a.m. - 6 p.m.
Sunday 10 a.m. - 6 p.m.

Plant Center

EVERGREENS

A nice variety of Evergreens in your landscape plan will add beauty and distinction to your home and surroundings. We feel that the quiet beauty of an evergreen garden is the ultimate triumph. Therefore, we have always offered our clients an extremely wide choice of varieties to select from. All of the hardy and proven varieties for use in your neighborhood are here for your inspection. We urge you to select yours while a wide choice is yours to see!

\$7.95 and up

BOISE CASCADE CHUNK BARK

3 CUBIC FT. BAG

\$3.95 EACH

3 FOR \$10.50

28801 ANN ARBOR RD.
LIVONIA, MICHIGAN
TELEPHONE 464-3797

HOURS: DAILY 10 A.M. - 6 P.M.
THURS. 10 A.M. - 6 P.M.
CLOSED SUNDAY

SUPER SIZE SAVINGS Sale!

ROOF NEEDS

YOUR ROOF GETS THE FULL BRUNT OF THE WEATHER. CHECK IT NOW FOR ANY DEFECTS AND SAVE.

SEAL DOWN ROOFING

Comes in a variety of colors. Seals down for protection against high wind and blowing water.

16.29 100 SQ. FT. **5.43 BUNDLE**

ALUMINUM 5 INCH GUTTER

Baked finish lasts for years. Will not peel. Complete line of accessories in stock.

10 ft. **\$3.99**

EVANS PRODUCTS COMPANY

Finger smudges, sneaker scuffs, bumps and bangs—kids can be pretty tough on ordinary walls. But Evans panels can take that rough treatment and come back smiling bright with a sponge wipe. Rich textured woodgrains with vinyl overlay.

4x8 ONLY **Reg. \$5.98 SALE \$5.49**

- Western Cedar
- Hardie Oak
- Springfield Walnut
- Autumn Birch
- Mountain Pine
- Mediterreanean Pines

BASKET WEAVE FENCE SPECIAL

FULLY STAINED

Will give you privacy in your own yard or patio, and add that beautiful, rustic appearance.

4'x8' SECTION **..14.95**

5'x8' SECTION **..16.95**

SLOTTED POSTS

4'x4'x7' or 8' **4.95 C/C** 4'x4'x9' **5.75**

PATIO QUEEN PICNIC TABLES

INKSTER ONLY

- FOLDS FLAT
- EASY TO STORE
- SEATS & TOP AVAILABLE IN
- REDWOOD
- FIR
- PINE

HDWE. KIT ONLY **REG. \$26.59 \$23.59 C/C**

4 DAYS ONLY

PLYSCORE SPECIAL

CDX - ALL WEATHER GLUE

4x8x1/2 **SALE \$5.89 C/C**

REDWOOD

- PATIO DECKS
- POOL DECKS
- FENCES
- PICNIC TABLES

CONSTRUCTION REDWOOD BOARDS

	8'	10'	12'	14'	16'
1x4	1.04	1.30	1.56	1.82	2.08
1x6	1.52	1.90	2.28	2.66	3.04
1x8	2.24	2.80	3.36	3.92	4.48
1x10	2.80	3.50	4.20	4.90	5.60
1x12	3.44	4.30	5.16	6.02	6.88

CONSTRUCTION REDWOOD DIMENSION

2x4	2.00	2.50	3.00	3.50	4.00
2x6	3.04	3.80	4.56	5.32	6.08
2x8	4.16	5.20	6.24	7.28	8.32
4x4	4.16	5.20	6.24	7.28	8.32

LARGEST SELECTION IN TOWN

NEW FROM ABITIBI

- BLUE INDIGO
- CLASSIC PECAN
- ENGLISH SYCAMORE
- AFRICAN SAMARA

A TRULY PRESTIGE PANEL

4x7 **6.99** 4x8 **7.59**

AUTHENTIC AMERICAN EAGLES

INKSTER ONLY

18" **\$1.99**

- USE INDOOR OR OUT
- WEATHERPROOF
- BUILT IN HANGERS
- LIGHT WEIGHT

24" **4.59**

29" **5.49**

32" **9.49**

46" **14.99**

FIBERGLAS

FOIL BACK INSULATION

15x33 (70 Sq. ft.) **5.49**

PER ROLL C/C

Fiber Glass PANELS

ADD NEW LIFE AND BEAUTY TO YOUR OUTSIDE LIVING

- PATIOS
- CARPORT
- POOL FENCE
- PATIO FENCE
- PRIVACY FENCE
- WHITE OR GREEN

Fiberglass panels can be used in many ways. Not only do they give you privacy and shelter from the weather, these panels are unaffected by the elements. Strong and sturdy. Lets in the light and lasts for years.

	Reg.	SALE
26"x96"	5.49	\$4.95
26"x120"	6.89	6.19
26"x144"	8.29	7.39

EXTERIOR REDWOOD ROUGH SAWN TEXTURE 1-11 4" ON CENTER

4x8x6 -- **REG. 11.97 9.97**

ECONOMY STUDS

2x4x7 **59¢ C/C**

DRYWALL

4x8x3/8 4x8x1/2 **2.19 C&C 2.29**

West Side Yard

12222 INKSTER RD

937-9111

PINE LUMBER CASHWAY

OPEN THURS. & FRI. EVENINGS 10 a.m. to 6 p.m.

OPEN SUNDAY — 10 a.m. to 4 p.m.

PINE LUMBER CASHWAY

Lincoln Park

3235 FORT ST.

386-5177

OPEN Thurs. & Fri. Evenings 10 a.m. to 6 p.m.

Plastic subs for cement in new building

By W. W. EDGAR

LIVONIA - By the simple process of substituting plastic for cement in the manufacture of outdoor paneling for modern buildings, Architectural Research Inc., one of Livonia's newest industries, is making a terrific impact on the world market.

This new covering, officially known as Ar-Lite, is now being used in nine countries and many famous structures such as the new Harvard School of Public Health in Boston; the new Paris airport in France and the Desi-Lu studios in Hollywood.

Here at home, the popular new type paneling has been used at Bird School in Plymouth; the Austin-Lynch building in Livonia, the Kmart on Ann Ar-

bor Road in Plymouth Township; and some portions of Madonna College.

Seated in the office of his new building on Wayne Road, Richard Prusinski, who quit the Orchard Lake Seminary after 4½ years of study to enlist in the Army during World War II, confided that the success of this venture was one of the most exciting things in his colorful life.

"We started developing the product in 1957," he said, "and we now have manufacturing branches in Belgium, Holland and Australia and we're doing business with firms in Germany, South Africa, France and Luxembourg."

This new material is much lighter and therefore easier to handle than the old cement panels. Furthermore,

it has more tensile strength than cement, is impervious to water and serves as insulation when used in the interiors.

"What's more, it doesn't absorb dirt and always remains clean looking," Prusinski added.

The story of Architectural Research Inc. and its outstanding success reads like fiction.

It all started in Dearborn in 1957 when Prusinski was working with Mike Fermani, Artilio Tortolacci and Luigi Fermani on a wall surfacing job.

Figuring there must be some better way to do the job, Prusinski, who studied chemistry at the University of Detroit, conceived the idea of substi-

tuting plastic for cement in the panels.

Prusinski confided that the group figured it had something good - something that never had been tried before. But it was with caution that they moved.

One of the big breaks came when he wrote a letter to Sinclair Weeks, then Secretary of Commerce, offering himself as a delegate to the World Fair in Poland.

"Surprisingly, I was appointed," he said, "and this gave me a chance to introduce our material and give it a good tryout. It held up and when I returned we started to develop the product in a big way."

"Like all new businesses," he smiled, "we soon were in need of cap-

ital. We finally got what we needed from the Hammond family in Detroit. But, as we grew, we needed additional funds to carry on. We were told by the Hammonds that they had gone as far as they could. So we had to look elsewhere."

With a big, broad smile, he asked, "Who do you think owns one third of the company now?"

Before anyone could even guess he answered, "Mrs. Joan Payson, owner of the New York Mets baseball team."

Until it settled in Livonia in February the company has had several other homes. The first was at Telegraph and Warren Roads. From there it moved to Redford and now into the modern building in Livonia's industrial belt.

"We selected this site," Prusinski stated, "because it is ideally suited for our needs. And this industrial park

is one of the finest we have seen anywhere."

One of the features of the work being done on these modern panels is that it is all handwork. There is no automation with exception of mixing the plastic.

The plastic is poured into oblong frames about 90 feet long, then covered with fiber glass, and another coating of plastic before the tiny stones (like jewels) are placed by hand.

"And our 55 employees take a personal interest in the job, just as though they were making the panels for themselves," Prusinski said.

Aside from manufacturing panels for the covering of the building exteriors, the company also makes stained glass windows and murals for churches throughout the land, along with special jobs in some of the major buildings in the world.

Tennis causes catgut shortage

A chance visit to a booth in the recent national sports goods convention in Chicago has paved the way for a novel business in Livonia - importing sheep gut to string tennis rackets.

"We had no idea that we were about to embark on a business venture when my partner, Tom Loneragan, and I stopped at a booth being operated by a fellow from Spain who was selling this sheep gut," Ken Kelsey confided, "and before we knew it we were arranging to import the coveted sheep gut."

It so happened that the Spaniard sponsoring the booth was looking for new outlets, explaining the company he represented started doing business before the Spanish-American war.

At that time the company concentrated on selling its sheep gut to the guitar players and the few tennis players then around. Later the com-

pany switched to the manufacture of medical sutures until the tennis craze hit the country.

"Once we made this connection," Kelsey said, "it didn't take us long to form a partnership and we are now doing business at 16379 Levan as Kelsey-Loneragan Enterprises."

Because of the growing popularity of tennis there has come a shortage of cat gut and beef gut, with which the majority of racquets have been strung, and the tennis pros turned to nylon for stringing.

During this crisis the tennis pros learned sheep gut was more durable and the sheep or lamb gut was more resilient. This made control of the tennis ball much easier.

The new Livonia company imports the lamb gut from its new found friend in Barcelona, Spain, and this has proven to be a thrilling experience.

"We never had engaged in this import business," Kelsey explained, "and we were surprised to learn the procedure. We have to put up the money on this end to get credit through the bank in Spain, and then it has to be cleared again before the material can be sent - and it takes about four or five months to get here."

So great is the demand for these racquet strings that there is a backlog of 100,000 sets a month and the demand still is increasing.

It has been estimated there are more than 30 million tennis players in the country. The popularity of the game has hit Wayne County within the past year and has brought about the building of at least 10 tennis clubs in this area.

Many of these buildings have followed the pattern set by the bowling industry and boast air conditioning to attract year round play.

The tennis pros in the area have turned to the sheep gut stringing and Kelsey can't hold back a smile when he tells you that his company has exclusive rights to the Spanish strings and that it all came about because of a chance visit at a booth in a sports goods show.

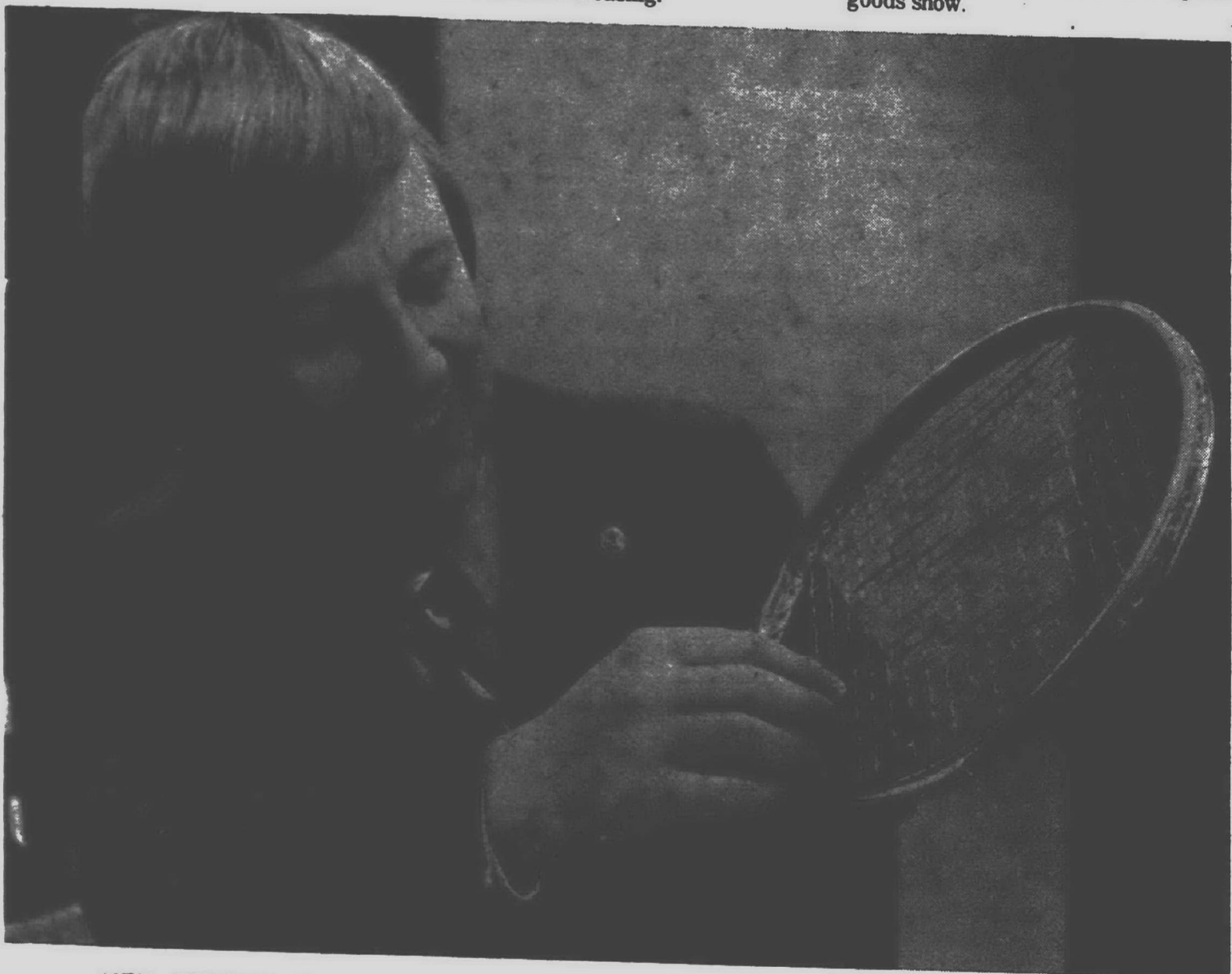

KEN KELSEY demonstrates the use of sheep gut in tennis rackets. (Staff photo)

LIVONIA BUILDING MATERIALS CO.

BLACK PLASTIC FOR SWIM POOL COVERS

4 MIL & 6 MIL

SIZES UP TO 32' x 100'

ALUMINUM CHIMNEY COVERS

With Bird Guards

IN STOCK 8" x 9" 9" x 13" 13" x 13"

OTHER SIZES AVAILABLE

WALL BOARD (DRY WALL)			
	4x8	4x10	4x12
3/8"	2.10	2.95	3.55
1/2"	2.29	3.15	3.80

OTHER LENGTHS IN STOCK UP TO 4 x 18

MON. - FRI. 8-5 SAT. 8-12

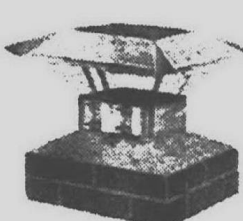

LET US FILL YOUR REMODELING NEEDS

LIVONIA BUILDING MATERIALS CO.

12770 FARMINGTON RD. S. of Schoolcraft Rd.

937-0478 421-1170

PLYMOUTH COMMUNITY SCHOOL DISTRICT

Plymouth, Michigan

OFFER TO SELL PROPERTY

Plymouth Community School District will receive sealed bids for the purchase of its school site (containing 9.5957 acres) located just west of Lilley Road midpoint approximately between Warren Road and Ford Road. A good faith certified check in the amount of 10% of the bid made payable to Plymouth Community School District shall accompany each bid. The certified checks of unsuccessful bidders will be returned. Property is presently zoned R-1-C (single family home on 60'x120' lot - also a potential church location). Utilities available include water, sanitary sewer, storm sewer, Michigan Consolidated gas and Detroit Edison Company electric. All bids will be publicly opened and read at 8:00 P.M. at the regular meeting of the Board of Education to be held at Plymouth Canton High School, 8415 Canton Center Road, Plymouth, Michigan, MONDAY, SEPTEMBER 23, 1974. NO BIDS WILL BE ACCEPTED AFTER 8:00 P.M. MONDAY, SEPTEMBER 23, 1974. If you desire to mail your bid, clearly mark the exterior of the envelope BID ENCLOSED SITE No. 9 and send to Plymouth Community School District, ATTENTION - RAYMOND HOEDEL, 454 South Harvey Street, Plymouth, Michigan. For legal description, contact Mr. Hoedel at 453-0200. All bids will be reviewed by school district legal counsel and the award of the property sale is to be made at a regular meeting of the Board of Education on or before October 28, 1974. The Board of Education reserves the right to reject any and all bids.

MARCIA BOROWSKI, Secretary
Board of Education
Plymouth Community School District
454 South Harvey Street
Plymouth, Michigan 48170

Publish: August 19, 22, 26 & 29, 1974

TOWNSHIP OF PLYMOUTH BOARD OF TRUSTEES - REGULAR MEETING TUESDAY, AUGUST 13, 1974

The meeting was called to order by Supervisor McLaren at 8:02 P.M. All members were present with the exception of Russell Ash who was on vacation.

READING, CORRECTING AND APPROVAL OF MINUTES - Regular Meeting, July 23, 1974. Mrs. Holmes moved that the minutes be approved as submitted. Supported by Mr. Burke and unanimously approved.

READING, CORRECTING AND APPROVAL OF BILLS - Mr. Burke moved that the bills be paid in the amount of \$65,164.15. Supported by Mr. Millington and unanimously approved.

COMMUNICATIONS - Bud Cline, Multi-Rise Associates. Re: Appearance to thank the Township Board for their cooperation. Mr. Cline, Executive Director for Multi-Rise Associates, appeared before the Board to apologize for the time expended by the Township people on their proposed project. He thanked the Board for the overwhelming cooperation they had received and for the courtesy extended by everyone connected with the Township in this endeavor. He explained the main reason Michigan State Housing Development Authority objected to the Site in question was the lack of a drug store within walking distance plus the noise from the interchange at Ann Arbor Road and I-275. The Board members pointed out that the site being considered in the City of Plymouth did not have access to a drug store and would be close to a Railroad Track, which would be as annoying as an interchange; in fact, it was obvious this was political move on the part of MSHDA. Mr. Cline said the site in the Township meets 99% of the requirements by the State, whereas the City site in question meets only approximately 20%. In fact, he said they had taken pictures of the shelves of patent medicines in K-Mart and Wrigleys showing the State what was available, and had offered to open a shop within the Building providing a pharmacy for the Senior Citizens, but to no avail. Mr. Millington said the City Commissioners want to provide housing for Senior Citizens, which was understandable but everyone agreed this is also what the Township wishes to provide. Mrs. Richardson suggested that the Supervisor write a letter to the Michigan Housing Development Association informing them of the Board's feeling in the matter. Mr. Cline said his suggestion would be that the Township get a copy of the criteria and/or Guidelines for Elderly Persons from the State and use the information from that as the criteria in comparing the sites in question before sending a letter to the State. Mr. Overholt moved that the previous action taken by the Township Board at the April 29, 1974 meeting to adopt the Tax Abatement Resolution No. 1174 for Plymouth Towers housing project (Item #36TIE-136T2(78-05-99-0016-000) and Ordinance No. XLIII be rescinded. Supported by Gerald Burke and carried unanimously.

OLD BUSINESS - Elizabeth Holmes, Treasurer. Re: Requesting Board to give consideration to recommendations from Auditor's Annual Report as to uncollected Rescue Runs. In a letter to the Board, Mrs. Holmes outlined two procedures which could be used to collect delinquent rescue runs, one in which the delinquents would go through the court and those not collected would be turned over to a collection agency, or the procedure she favored in which copies of the invoices would be turned over direct to the collection agency and they would try to collect and they would receive 50% of what they collect. The remainder would be written off annually. Gerald Burke moved that the delinquent invoices be kept on the Township records for one year, during which time the Treasurer would endeavor to collect and at the end of each fiscal year, the uncollected invoices from the previous fiscal year would be turned over to a collection agency for a three month period and a record of those not collected at that time would be sent to the Township Board for authorization for the auditor to write off. Supported by F. Millington and unanimously approved.

Breder-Hamill & Associates Inc. Re: Approval to award the Minehart Water Main Contract to Peter Basile and Sons (Awarded prior to H. Wilson & Co.) Mrs. Richardson moved that the Township of Plymouth approve awarding the Contract to Peter Basile and Sons to construct the Minehart Water Main contingent upon a release from H. Wilson Construction Co. of all its claims and contract rights arising out of the contracts, insurance policies and performing bonds and contingent upon a payment received from Maryland Casualty Company of \$12,749.20 to the Township of Plymouth. Supported by Gerald Burke and unanimously approved.

Breder Hamill & Associates Inc. Re: Report on studies made on the Seven Combination Sewers. In reply to Mr. McLaren's question as to whether the Township can in any way avoid the \$1875 fee, Mr. Breder said the only way to avoid paying said fee would be to not have the study made. Mrs. Holmes asked if there was any way a study could be made on sewers in different areas separately, possibly combining those on Northville Road or those in Robinson Subdivision, but Mr. Breder didn't think this would be a feasible approach. The costs by the County as indicated by the D.P.W. Superintendent at a prior meeting cannot be eliminated without complying with the new "Sewer Use Regulations," therefore the Township will be charged \$50 per month per regulator units, which will cost the Township approximately \$350 monthly for the seven locations indicated by the Board of Public Works of Wayne County and the Board of Wayne County Road Commissioners. Mr. Burke moved to authorize an expenditure of \$1875 for Studies to be made on the Seven Combination Sewers by Breder-Hamill & Associates, Inc., said report to be completed and to the Township Board prior to the October 8th, 1974 meeting. Supported by Mrs. Holmes and carried, with Mr. Overholt voting "No."

NEW BUSINESS - Helen Richardson, Clerk. Re: Recommending Township change the required time of keeping unidentified stray dogs from seven (7) days to four (4) days as covered in House Bill 5899. Mr. Millington moved that the Township change the required time of keeping unidentified stray dogs from 7 days to 4 days. Supported by Mrs. Holmes and carried unanimously.

C. L. Blake, Department of State Highways and Transportation. Re: Approval of contract for storm sewer construction across Highway M-14 in Plymouth Township, Wayne County. The following Resolution was offered by Elizabeth Holmes and supported by Gene Overholt:

NOW, THEREFORE, BE IT RESOLVED, That the Township of Plymouth Board of Trustees approves the Contract between the Township of Plymouth and the Michigan State Highway Commission and authorize the Supervisor and Clerk to sign the Contract on behalf of the Township for storm sewer construction across Highway M-14 in Plymouth Township. Yes: G. Overholt, E. Holmes, G. Burke, F. Millington, H. Richardson, J. D. McLaren
No: None
Absent: R. Ash
The motion carried 6-0

J. D. McLaren, Supervisor. Re: Recommending the selection of an architect for replacement of Fire Station No. 2. Mr. McLaren recommended the firm of Eberle M. Smith, Associates, Inc. basing his recommendation upon the fact that each Board member had submitted this firm as one of their choices at the July 30th meeting. Mr. Overholt was surprised to see a recommendation at this meeting. It was his understanding each would choose three, and from those names, the three top choices would be back for an interview with the Board members. Mrs. Richardson said that Mr. McLaren had not been at the meeting when they interviewed the architects, and he had contacted them with the proposition that they return for another interview, but he was informed that this was considered a competitive move, and they would not come before the Board with a recommendation unless they have a contract. Eberle and Smith Associates, Inc. had been a name on each Board Member's list; therefore, that was the reason their firm was picked over the others. There was also mention made that Chief Gignac should present a list of needs and wants, which the Supervisor now has. Mr. Overholt felt that each member should give his No. 1 choice, and the recommendation from the Supervisor should be based on the most votes for that firm. A decision was made that each Board member would send to the Supervisor or Clerk before the Special August 28th Meeting one choice for an architect for the new Fire Station No. 2. Helen Richardson, Clerk Re: Transfer of Funds. Mrs. Holmes moved to table the transfer of funds until the Fire Chief returns to work from his vacation. Supported by Mr. Millington and carried unanimously.

Gene Overholt moved for adjournment. Supported by Gerald Burke. Supervisor McLaren adjourned the meeting at 10:07 P.M.

Approved,
J. D. McLAREN
Respectfully submitted,
HELEN RICHARDSON, Clerk

These minutes are a synopsis. The Official Minutes are on file in the Clerk's office.

Publish: August 19, 22, 26 & 29, 1974

TENTS



510 Ann Arbor Road
Plymouth • 455-2100

HOCKEY



GUYS AND GIRLS
REGISTRATION

AGES 6-19
SAT., AUG. 24th
10 A.M.-2 P.M.
PLYMOUTH
CULTURAL CENTER

PROOF OF BIRTH REQUIRED
MUST BE ACCOMPANIED BY A
PARENT OR GUARDIAN



NOTICE OF PUBLIC HEARING ZONING BOARD OF APPEALS CITY OF PLYMOUTH, MICHIGAN

At a meeting of the Zoning Board of Appeals to be held in the Commission Chamber of the City Hall on Thursday, September 5, 1974, at 7:30 P.M., a public hearing will be held to consider the following:

APPEAL CASE NO. 74-13 - PETER ATTALAI of 560 Parkview Drive, Plymouth, requesting permission to construct a 14.50 ft. x 16.00 ft. addition to the back of present residence at 560 Parkview Drive, said addition to be 19 ft. from the rear yard lot line, which is in conflict with the provisions of ARTICLE XIV, Section 5.185, Chapter 52, Zoning, Plymouth City Code. Section 5.185 provides for a Minimum Yard Setback of 35 feet for a rear yard, in a R-1 (Single Family Residential District) zoning.

All interested parties will be given an ample opportunity to participate in the hearing and, at the close of said hearing, all comments and suggestions of those citizens participating will be considered by the Zoning Board of Appeals, prior to rendering its decision.

PAUL V. BRUMFIELD
City Clerk

Publish: August 22, 1974

PLYMOUTH COMMUNITY SCHOOL DISTRICT Plymouth, Michigan

OFFER TO SELL PROPERTY

Plymouth Community School District will receive sealed bids for the purchase of its school site (containing 15.96 acres more or less) located east of Haggerty Road between Ann Arbor Road and Joy Road at the Ann Arbor Road interchange of the I-275 Expressway. MINIMUM BID - \$225,000.00. A good faith certified check in the amount of 10% of the bid made payable to Plymouth Community School District shall accompany each bid. The certified checks of unsuccessful bidders will be returned. Property is presently zoned WEST PORTION R-2-A (Garden Apartment Residential) and EAST PORTION R-1 (One Family Dwelling). Utilities available include water, sanitary sewer, storm sewer, Consumer Power Company gas and Detroit Edison Company electric. All bids will be publicly opened and read at 8:00 P.M. at the regular meeting of the Board of Education to be held at Plymouth Canton High School, 8415 Canton Center Road, Plymouth, Michigan, MONDAY, SEPTEMBER 23, 1974. NO BIDS WILL BE ACCEPTED AFTER 8:00 P.M. MONDAY, SEPTEMBER 23, 1974. If you desire to mail your bid, clearly mark the exterior of the envelope BID ENCLOSED SITE No. 4 and send to Plymouth Community School District, ATTENTION - RAYMOND HOEDEL, 454 South Harvey Street, Plymouth, Michigan. For legal description, contact Mr. Hoedel at 453-0200. All bids will be reviewed by school district legal counsel and the award of the property sale is to be made at a regular meeting of the Board of Education on or before October 28, 1974. The Board of Education reserves the right to reject any and all bids.

MARCIA BOROWSKI, Secretary
Board of Education
Plymouth Community School District
454 South Harvey Street
Plymouth, Michigan 48170

Publish: August 19, 22, 26 & 29, 1974

Jack Anderson leads Schoolcraft series

Columnist Jack Anderson, futurist Victor C. Ferkiss, the National Shakespeare Company and jazzman Woody Herman are the first four programs announced by Schoolcraft College for its 1974-75 Cultural and Public Affairs series.

Eleven programs have been scheduled for the entire season according to Ronald Griffith, director of community services.

"We are offering a nice variety again this season, and I'm confident everyone will find one or more programs especially interesting," he said.

Columnist Anderson, whose "Washington-Merry-Go-Round" appears daily in nearly 1,000 papers, will lecture on Sept. 26. He will be presented in the main gymnasium at 8 p.m. and general admission is \$2.50.

On Oct. 10, Victor C. Ferkiss will be presented in the Waterman Campus Center. Dr. Ferkiss is the author of "Technological Man." Admission to his lecture is free since his appearance is one of a series of "Futures Week" activities on campus, underwritten by a grant from the S&H Foundation.

The National Shakespeare Company will present "The Two Gentlemen of Verona" in Clarenceville's Schmidt Auditorium on Nov. 14.

The play, a whimsical comedy of love, should sparkle in its presentation by a touring company noted for superb productions. Curtain time is 8 p.m. and admission is \$3.

The Clarenceville Auditorium has also been reserved for Schoolcraft's presentation of Woody Herman and his Thundering Herd on Dec. 2. Showtime is 8 p.m. and admission is \$3.50.

The Cultural and Public Affairs Committee, chaired by Fine Arts Director Richard Saunders, also plans to present parapsychologist Russ Burgess on Jan. 14, violinist Ani Kavafian on Jan. 28, the Tommy Dorsey Orchestra led by Murray McEachern on Feb. 15, guitarist Oscar Ghiglia on Feb. 25, harpsichordist Igor Kipnis on March 3, Mary Calderone, the public health physician who heads the Sex Information and Education Council, on April 22, and on May 8 and 9, the Erick Hawkins Dance Company in two performances for the season finale.

According to Griffith, a brochure will be mailed to all residents of the college district during the first week of September. In addition to full details about the 11 programs, the brochure will list the cinema series and student theater programs, as well as ticket information.

The poet series, also a presentation of Cultural and Public Affairs, will be announced at a later date.

Reserves join fair parade

The 70th Division Army Reserve Band from Livonia will participate in the Michigan State Fair's opening day parade Friday, Aug. 23, at 11 a.m.

The 24-man band will be directed by SSGT Ted Slawinski. They will be joined by 15 other bands, 70 units, horses, drill teams, and clowns.

The parade will proceed south on Woodward from the Fisher Freeway to Kennedy Square.



JACK ANDERSON



DR. VICTOR C. FERKISS



WOODY HERMAN

Dining And Entertainment Guide

BOX Bar & Grill • FINE FOOD • CONGENIAL SURROUNDINGS
777 W. ANN ARBOR TRAIL
PLYMOUTH

THE PRINCE & THE PAUPER

Can you remember when cost 5¢ for a newspaper? ... \$1.25 for eighteen holes of golf? ... 50¢ to go to the movies? Well those days are gone, except at the Prince

\$4.95 TENDERLOIN TIPS Cooked in our Special Sauce
\$4.95 SUCCULENT SOUTHERN FRIED CHICKEN
\$4.95 ROAD HOUSE STYLE FROG LEGS **\$4.95 8 oz. USDA CHOICE BEEF FILET**
All Dinners include Split of Wine

CASUAL DRESS

Open Daily 11-4 Businessmen's Luncheon • 5-12 Dinner
GIANT COCKTAILS - BUNNY WAITRESSES

728-1783

4915 Wayne Rd. S. of Michigan Ave.

CANTONESE VILLAGE

7107 N. Wayne Rd. and Warren
Across from Westland Center

729-1470

Westland
EXQUISITE CANTONESE and AMERICAN DISHES

• Lunches • Dinners • Snacks • Carry Outs

EXOTIC COCKTAILS

BANQUET FACILITIES AVAILABLE



Cantonese...or American

Either Choice Insures Dining Excellence

DALE YEE CHOW MEIN

31180 W. 5 MILE RD.
Near S. Shopping Center
LIVONIA

CARRY-OUT 522-1030

HOURS: Mon. thru Fri. 11 a.m.-11 p.m.
Sat. 11 a.m.-1 a.m. Sun. Noon-10 p.m.

ORIENTAL DELIGHTS

JAPANESE TEPPAN STEAK HOUSE

Teppan Cooking is the Art of Preparing
Dinners before Your Eyes on Iron Grills.
ON YOUR OWN TABLE!

CANTONESE & AMERICAN FOOD

We continue to serve excellent Chinese & American foods in our great tradition

COCKTAILS NOW SERVED

MOY'S

JAPANESE-TEPPAN RESTAURANT

16825 MIDDLEBELT (AT 6 MILE) 427-3170

OPEN AT 11 a.m.
JAPANESE ROOM OPENS
11 a.m.-2 p.m.
REOPENS 5 p.m.



21 KINDS OF PIZZA
SING ALONG
ICE COLD BEER!

PIZZA KEG
6048 TELEGRAPH
2 Blocks N. of Ford Road
563-6900
OPEN 7 DAYS



A Happy Meeting Place
53251 FIVE MILE ROAD
JUST E. OF FARMINGTON RD.
421-1012
OPEN 7 DAYS

• WEIGHT-WATCHERS
CRISP SALADS
CARRY-OUT SERVICE

GOLDEN LANTERN

• CHAR-BROILED STEAKS
• BUSINESSMEN'S LUNCHEONS
• QUICK COURTEOUS SERVICE

the Tack Room

41122 W. Seven Mile Road

NORTHVILLE



• Complete Menu Service At All Times • Daily Double Luncheons (Soup & Sandwich) • Banquet Facilities Up To 80 • Draught Beer, Wines and Cocktails

ENTERTAINMENT FRIDAY & SATURDAY EVENINGS

Presenting

THE FRED WALTERS TRIO

For your Listening and Dancing Pleasure

YOUR HOSTS: TOM and JUDITH SECHLER

Open Daily MON. thru WED.

11 a.m. to MIDNIGHT

THURS., FRI., SAT. 11 a.m. to 2 a.m.

RESERVATIONS RECOMMENDED

ON WEEKENDS

349-9220

First Edition Lounge

"The Gathering Spot for People Who Like to Have Fun"

2 T-V Ping Pongs

2 Air Hockey Games

4 Football Games

10 Pin Ball Games

DELICIOUS

HOT DOGS FRIES

GROUND ROUNDS

CHEESE BURGERS

STEAK SANDWICHES

ONION RINGS

SHRIMP in a BASKET

FRIED MUSHROOMS

FISH SANDWICH



No Cover/Minimum

DANCING - 7 NITES

A GOOD TIME KICK-EM OUT KNOCK-EM DOWN FUN PLACE TO BE

18334 WEST WARREN AVE.

2 Blks. West of Southfield Freeway

271-7528

OPEN DAILY AT 11 A.M.-SUNDAY 6 P.M.

Your Host, Tom Osman

NOW OPEN

Vittorio's LUNCHEON SPECIAL
STUFFED PEPPERS
Salad, Bread & Butter **\$1.95**
PIZZA - A LUNCH TIME TREAT

• Complete Table Service • Cocktails
• Luncheon and Dinner

33201 PLYMOUTH RD. - AT FARMINGTON RD.

425-8333 - LIVONIA

TUES.-WED.-THURS. 11 A.M. - 11:30 P.M. Fri. Sat. 11 A.M. - 1:30 A.M.

CLOSED MONDAY OPEN SUNDAY 2 P.M. - 11 P.M.

MONDAYS ONLY

OUR LUNCHEON SPECIALS

SERVED 11 a.m.-8:30 p.m.

CHAR-BROILED CHOPPED BEEF

BAKED POTATO

BONANZA TOAST **\$1.09**

BREADED VEAL CUTLET

BAKED POTATO

BONANZA TOAST **\$1.19**

Both items also include

your choice of Salad,

Cottage Cheese or Jello

SENIOR CITIZENS!

No Charge for your Beverage

on Mondays!



NOW APPEARING

SHILOH MORNING

PLAYING THE SOUNDS OF

• CHICAGO • MOODY BLUES

and many other Greats

Downstairs in the Leland House

Tuesday thru Friday

9 p.m.-2 a.m.

CASS AT BAGLEY

Reservations

962-9500

HAPPY HOUR EVERY TUESDAY 8:30 to 11:30

MOST DRINKS 75¢ Door Charge 50¢

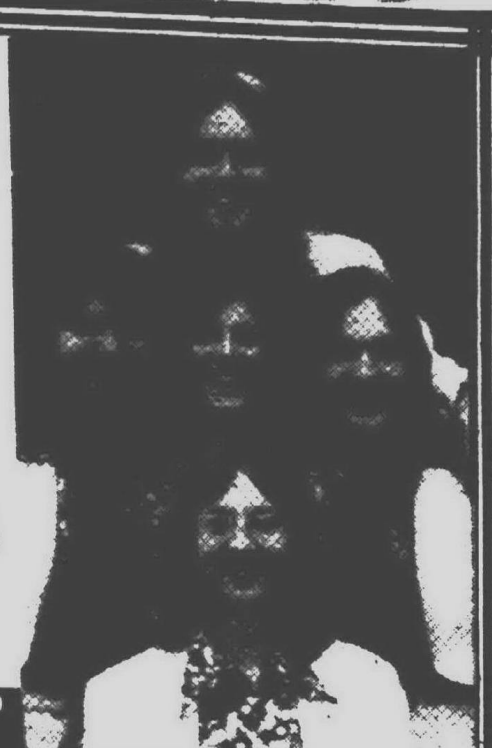

MICHIGAN State Fair

OPENS FRIDAY, AUG. 23

11 Fun Filled Days

thru Labor Day

Woodward at 8 Mile Rd.

Minutes from all Freeways

Fun for the whole family!

FREE! Twice Daily

Top Stars Entertain

- Aug. 23 Seals & Crofts
- Aug. 24 Hurricane Hell Drivers
- Aug. 25 Charlie Rich
- Aug. 26 Hurricane Hell Drivers
- Aug. 27 Pat Boone
- Aug. 28 Hurricane Hell Drivers
- Aug. 29 Pat Boone
- Aug. 30 Quarter Horse Racing
- Aug. 31 Willie Tyler & Lester
- Sept. 1 The Chi-Lites
- Sept. 2 Appaloosa Horse Racing
- Sept. 3 Lynn Anderson, Circus
- Sept. 4 The New McKinney's
- Sept. 5 Cotton Pickers, Circus
- Sept. 6 Ray Charles, Circus
- Sept. 7 Doc Severinsen
- Sept. 8 Demolition Derby
- Sept. 9 Donna Fargo

- Giant Midway
- Farm Animals, Produce
- Daily Horse Shows
- Homemaking Exhibits
- Flower & Art Shows
- Quarter Horse, Appaloosa Racing
- Circus, Thrill Drivers

SPECIAL DAYS

Senior Citizens Day Aug. 26

Kids Day Aug. 29

Veterans Day Aug. 31

Ample Parking on Fairgrounds

SARATOGA TRUNK

Dining - Cocktails

For the ultimate in fine food and drinks in an atmosphere of years gone by.

ENTERTAINMENT

by VINCE MANCE

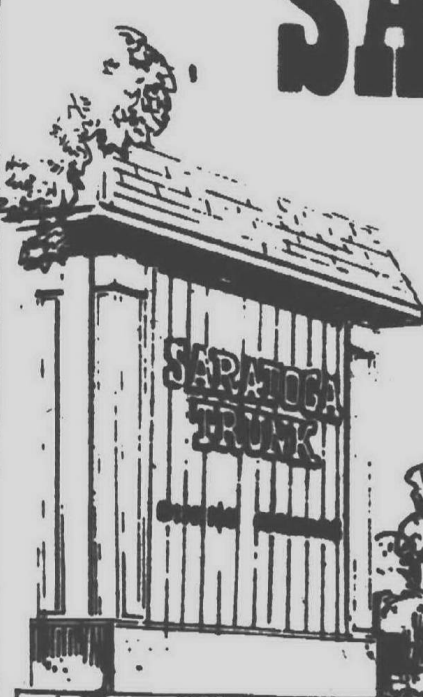

OPEN 7 DAYS A WEEK - SORRY! CLOSED MONDAY NIGHTS

43880 Grand River Avenue, West. Just a few minutes off I-96 Freeway - Call 313-349-7770

Take I-96 Freeway to the North Exit, turn South to Grand River, turn East, go about 1/4 of a mile - AND YOU'RE HERE!

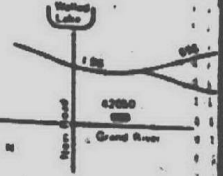

Au Sable River adds to state's beauty

Michigan is a land of lakes and rivers, but few of the latter are as scenic as East Michigan's Au Sable River, according to Automobile Club of Michigan.

"The Au Sable originates in northern Michigan, south of Gaylord, and empties into Lake Huron at Oscoda," Joseph Ratke, Auto Club touring manager, pointed out. "The river is famed as a trout stream, but is equally popular with sightseers and canoeists."

The areas along the Au Sable were once the scene of heavy logging, and traces of this era in Michigan history may be seen today along the river's high banks. Logs were rolled down the banks and floated down the river to Lake Huron where they were taken by schooners to the nation's cities.

A well-known attraction which draws thousands of visitors annually is the Lumberman's Memorial, about 12 miles west of Oscoda on a high bluff overlooking the river. The view of scenery from the bluffs ranks with some of Michigan's best.

Funds for the impressive memorial were furnished by 73 descendants of pioneer lumbermen. On a granite base are three large bronze figures—a river man, land locker and woodman. The surrounding area was once dense with timber and the memorial itself is near what was an old logging tote road.

The memorial is in the Huron National Forest and nearby is the Lum-

berman's Monument Store, convenient for campers in the area.

Two other memorial attractions are in the area. They are the Kiwanis monument erected by the Kiwanis Club of Michigan on a national forest cooperative plantation established in 1931 and a statue to the Kirtland's Warbler, one of the world's rare birds, placed in 1963 by citizens of Oscoda County.

A canoe trip down the Au Sable River is a pleasant way to spend a day or weekend on a family outing. It is a scenic sport, offering enjoyment for all. For those without canoes, liveries in Oscoda offer rentals.

The Au Sable is the scene of the annual 240-mile, non-stop World's Championship Au Sable River Marathon canoe race from Grayling to Oscoda.

Started in 1947, the race is billed as the "granddaddy of canoe races" with prize money amounting to nearly \$5,000. The event attracts the nation's top paddlers, who must portage over six dams before reaching their destination. Normally about 30 teams enter, but fewer than half finish the race.

Children and also adults will enjoy paddlewheel riverboat tours of the Au Sable west of Oscoda. The boats are the Au Sable Queens Numbers One and Two. The dock for River Queen Number One is at Five Channels Dam off M-65, while River Queen Number Two starts from Foote Dam near Os-

coda. The boats usually operate through mid-October and attract thousands of fall color enthusiasts.

Largo Springs, near Oscoda, is a natural flow of sparkling cold water emerging from the side of a hill. The spring is reached by descending a long flight of stairs to a quiet, shady ravine.

Mystery Ridge, on US-23 between East Tawas and Oscoda, is an entertainment-type presentation upon the law of gravity. The attraction is open daily through September and Saturdays during October.

No trip to the Tawas area would be complete without a visit to the U.S. Coast Guard Lighthouse on Tawas Point. Located just beyond Tawas Point State Park, only pedestrians are which run to the end of the point.

Ulysses Grant died in July

Ulysses S. Grant died in July of 1885, eight years after Rutherford B. Hayes succeeded him to the presidency.

Because of his major role in the Civil War, he was universally regarded as the savior of the Union. His terms as President, however, were not so successful and were marked by great public scandal. His administration is balanced by the passing of the 15th Amendment and fiscal reforms.

A Chippendale desk which once belonged to Grant is on display in the Henry Ford Museum, Dearborn.

Plane service began in July

The first transcontinental airplane service in the United States was inaugurated in July of 1927.

Boeing Air Transport Company built and flew 24 Model 40-B biplanes for this first regularly scheduled passenger and mail service across the country.

The planes featured an enclosed cabin for two passengers and the mail, and an open cockpit for the pilot. They had a cruising speed of 105 miles an hour and a top speed of 120.

One of the few survivors of that original airline fleet, is now on display in the Henry Ford Museum, Dearborn.

Thursday, August 22, 1974 THE OBSERVER & ECCENTRIC (W.G-21A) • 19A



AU SABLE RIVER

FEW AREAS IN EASTERN MICHIGAN ARE AS SCENIC AS THE 20-MILE STRETCH OF THE AU SABLE RIVER INLAND FROM ITS MOUTH AT OSCODA. AT ONE TIME, LOGS FLOWED THE AU SABLE RIVER TO LAKE HURON ON THEIR WAY TO BUILD THE NATION'S CITIES. TODAY THE RIVER IS FAMED AS A TROUT STREAM, BUT IS A FAVORITE OF BIGHTSEERS AND CANOEISTS AS WELL.

THE ANNUAL 240-MILE, NON-STOP WORLD'S CHAMPIONSHIP AU SABLE RIVER MARATHON CANOE RACE FROM GRAYLING TO OSCODA ATTRACTS THE NATION'S TOP PADDLERS. A FAMOUS LANDMARK AND VISITOR ATTRACTION WHICH RECALLS THE STATE'S LUMBERING ERA IS THE LUMBERMAN'S MEMORIAL, ON A HIGH BLUFF OVERLOOKING THE AU SABLE, ABOUT 10 MILES WEST OF OSCODA. THREE HEROIC BRONZE FIGURES LOOK OUT OVER A LAND ONCE DENSE WITH TIMBER. A LEISURELY AU SABLE CANOE TRIP OFFERS ENJOYMENT FOR THE ENTIRE FAMILY. SO DO TWO PADDLEWHEEL RIVERBOAT TOURS WHICH OPERATE WEST OF OSCODA. IARGO SPRINGS, NEAR OSCODA, IS A NATURAL FLOW OF SPARKLING COLD WATER EMERGING FROM THE SIDE OF A HILL. THE SPRING, REACHED BY DESCENDING A LONG FLIGHT OF STAIRS, IS IN A QUIET, SHADY RAVINE OF THE AU SABLE. ANOTHER POPULAR ATTRACTION IS WURTSMITH AIR FORCE BASE OFF M-171 NORTH OF OSCODA.

PSO opens 29th season Oct. 13

The Plymouth Symphony Orchestra will open its 29th season Oct. 13, performing six concerts scheduled through next April, according to Conductor Wayne Dunlap.

A post-season pops concert will be on Saturday, May 3, in Central Middle School.

All regular season concerts will be on Sundays at 4 p.m. in the auditorium of Plymouth Salem High School, Joy west of Canton Center Roads.

Soloist Oct. 13, will be pianist William Doppmann, who will be heard with the orchestra in Mozart's C minor piano concerto (No. 21, K. 491). Other dates and programs are:

Nov. 17—John Mohler, in Rossini's clarinet concerto No. 1.

Dec. 8—Kenneth Jewell Chorale, Berlioz's "The Childhood of Christ."

Jan. 26—Family concert.

March 2—All-orchestral program.

April 26—Michigan Opera Association in Rossini's "Barber of Seville."

Tickets will be \$3 for adults for all programs. K-12 students will be admitted free for all programs, except for the Jewell Chorale and the opera when they will be charged \$1.50.

Jane Moehle, president of the Plymouth Symphony Society, urged purchase of family memberships, not only as a method of helping stabilize the society's income, but in some cases as a cheaper method of buying tickets.

Under a new policy, \$100 patron members get a set of four tickets to each concert: \$50 sustaining members, three; \$25 supporting members, two; \$15 active members, one; and \$5 senior citizen members, one. Gifts are tax deductible.

Annette Heindryckx, chairman of the membership committee, announced the annual membership drive will open next week.

Babysitting will be provided free at each concert by qualified girl scouts.

SUBURBAN DETROIT THEATRES INC.

ABBEY

14 Mile Rd. & I-75 (Chrysler Freeway) 580-0881
Across from Oakland Mall on 14 Mile Rd.
Mat. Daily All 3 Theatres

1 Paul Newman Robert Redford
"THE STING" (PG)

2 Paul Newman Robert Redford
"BUTCH CASSIDY AND THE SUNDANCE KID" (PG)

3 Omar Sharif Julie Christie
"DR. ZHIVAGO" (G)

FAIRLANE

Ford Rd. at Telegraph LO 1-7200

7th BIG WEEK!

Barbara Streisand
Michael Sarrazin
"FOR PETE'S SAKE" (PG)

Wed. Mat. 1 Show 1 p.m.
Please Call Theatre for Scheduled Times

KINGSWOOD

Woodward at Square Lake 338-7111

Julie Christie Omar Sharif

"DR. ZHIVAGO" (G)

CALL THEATRE FOR SHOW TIME 338-7111

NORTHLAND

J. L. Hudson Drive Northland Center 559-3366

9th WEEK!

Metro-Goldwyn-Mayer Presents
"THAT'S ENTERTAINMENT" (G)

Call Theatre For Schedule
Advance Ticket on Sale For Friday, Sat. Sun. Evenings

OLD ORCHARD

*1 & *2
on Orchard Lake Rd. N. of 12 Mile 177-0010

OLD ORCHARD #1

George Segal Elliott Gould
"CALIFORNIA SPLIT" (PG)

OLD ORCHARD #2

Charles Bronson
"DEATH WISH" (R)
WED., SAT., SUN. MAT.

RADIO CITY

Woodward at 9 Mile 177-5500

CHARLES BRONSON
Hope Lange

"DEATH WISH" (R)

Mat. Wed. 1 P.M. \$1
Matinee Sunday

TERRACE

30100 Plymouth near Middlebelt GA 7-1200

Julie Andrews Omar Sharif

"THE TAMARIND SEED" (PG)

Mat. Wed. 1 Show 1 p.m.

TOWNE 1+2

Greenfield Rd. N. of 10 Mile at Lincoln Center 394-6600

- TOWNE 1 -

Julie Andrews Omar Sharif
"THE TAMARIND SEED" (PG)

- TOWNE 2 -

Warren Oates Timothy Bottoms
"THE WHITE DAWN" (R)
Wed. Mat. 1 p.m. \$1
Call theatre for schedule time

VILLAGE

Maple (15 Mile) at Conditon Somerset Plaza 613-0008 1 Mile E. of Woodward

Held Over!
Andy Warhol's
"FRANKENSTEIN" (X)

Must be 18 years old with proof
No passes accepted
Wed. Mat. All Seats \$1.50
For further information
Please Call Theatre



Hillside Inn

A Great Place to Dine famous for Colonial Charm

4166 Plymouth Rd. Plymouth 453-4300

Dining And ENTERTAINMENT Guide

NOW SHOWING
George Segal Elliott Gould
in
"California Split"
Rated R



Corgi's

RESTAURANT & NEW COCKTAIL LOUNGE
Entertainment Fri. & Sat.
Doug De Makers
Singer & Guitarist
COCKTAILS • BANQUET FACILITIES
BUSINESS MEETINGS
Now Open for **BUSINESSMEN'S LUNCHEONS**

27910 W. 7 Mile Rd. Between Inkster & Middlebelt OPEN 11 A.M. KE 1-4960

The Side Street

Restaurant & Lounge
UNDER NEW OWNERSHIP
BUSINESSMEN'S LUNCHEON 11:30-5:00
DELIGHTFUL EVENING DINING
YOUR HOSTS AND HOSTESS, JACK, BOB, & DONNA
ENTERTAINMENT
MIKE NEAL at The Keyboard
FRI. & SAT. EVENINGS

Hope's Fish & Chips

fresh Nova Scotia Fillets filleted in our kitchen
Delicious Shrimp, Frog Legs, Clams, and Scallop Dinners
(OUT OF THIS WORLD!)
Complete Dining Facilities

CARRY-OUT ORDERS 28370 JOY ROAD IN SHOPPING PLAZA
GA 7-2130 or GA 7-2304 Bet. Middlebelt & Inkster



JACQUES BREL'S ALIVE AND WELL IN PARIS

Dinner Theatre of Detroit
Mercy College, Thursday thru Sunday
Reservations: 531-6131

New Summery Entrees In Our Delightful, Air-Conditioned Room.

SPRING AT UPLAND HILLS FARM

FARM SHOWS
PONY RIDES
ANIMALS TO PET
DUCKS AND GEESSE TO FEED
HORSE DRAWN HAYRIDES
COWS TO MILK

BEING IN THIS AD FOR A FREE CHILD'S ADMISSION (one child per car)

GENERAL ADMISSION: CHILDREN 50¢, ADULTS 75¢, PONYRIDES 85¢

SUNDAYS ONLY NOON-6PM

CHILD'S PACKAGE \$10.00 (includes admission, pony ride, and lunch)

3620 GOTTRESDON RD. YPSILANTI 48197

movie guide

Dearborn Entertainment Center LO 1-3449 Michigan at Telegraph Mat Wed. 1 P.M. \$1.00 George Segal "CALIFORNIA SPLIT" (PG) Mat Wed. 1 P.M. \$1.00 Robert Redford "BUTCH CASSIDY & SUNDANCE KID" (PG) Plus "THE OTHER" (PG)	State-Wayne Wayne Adults \$1.25 Mon-Fri PA 1-2100 2 Big Walt Disney Hits James Garner "THE CASTAWAY COWBOY" (G) Fred MacMurray "ASBESTHUS PROFESSOR" (G)	Algiers Drive-In Westland Robert Redford GA 2-8810 "BUTCH CASSIDY & SUNDANCE KID" (PG) Don Murray "CONQUEST OF PLANET OF APES" (PG)
Wayne Drive-In I Michigan Ave. W. of WAYNE PA 1-3150 Jan Michael Vincent "BUSTER AND BILLIE" (R) George C. Scott "THE NEW CENTURIONS" (R)	Wayne Drive-In II Michigan Ave. W. of WAYNE PA 1-3150 Joe Don Baker "WALKING TALL" (PG) Joe Namath "C.C. AND COMPANY" (PG)	Quo Vadis Entertainment Center Warren and Wayne Roads - Opposite Hudson's Westland The World's Greatest Movie Complex 4 Theaters in One Building PHONE 425-7700 ON 261-0000 MAT. WED. ALL THEATRES 1 P.M. \$1.00 Omar Sharif "DR. ZHIVAGO" (PG) Robert Redford "BUTCH CASSIDY & SUNDANCE KID" (PG) Jeannie Berlin - Eddie Albert "THE HEARTBREAK KID" (PG) Richard Dreyfuss "APPRENTICESHIP OF DUDLEY KNIGHT" (PG) Warren Oates "BINGO BE THE HEAD OF ALFREDO GARCIA" (R)
La Parisien Garden City GA 1-0210 Mat. Wed., 1 P.M. \$1.00 Charles Bronson "DEATH WISH" (R)	"21 Club" On Top The Quo Vadis Theatre Theatre Goers Special Sun. thru Thursday \$6.50 Per Person includes a Candlelight Dinner and admission to any 1 of the 4 movies playing at the Quo Vadis Entertainment Center. Theatre Goers Special now available for Wed. Mat. \$2.50 for lunch and choice of movie. 261-4530	

SUNDAY Dining

DINERS AT CORDOBA ARE OFFERED OUR SPECIAL "SUNDAY MENU"

- Roast Prime Rib of Beef au Jus 5.95
- Prize Chopped Beef Steak 3.95
- Premium Sirloin Strip Steak 6.95
- Our Very Finest 10 oz. Filet Mignon 6.95
- Broiled Succulent Lobster Tails 6.95
- Lobster & Steak Combination 6.95
- Kobob of Tenderloin 4.95
- Florida Red Snapper 5.95

Entrées include a trip to our Salad Bar
Hot Light and Dark Breads, and Butter

REMEMBER... we offer a pretentious atmosphere at unpretentious prices.

Cordoba

7 MILE & MIDDLEBELT
OPEN SUNDAYS 11-9 477-5000

FASHION SHOW EVERY FRIDAY NOON

OPEN HOUSE 11-11:30 AM. Across from Livonia Mall

The day Jerry Ford almost quit the team

Editor's Note:

President Gerald Ford, Probate Judge Willis Ward and Fred DeLano all were students at the University of Michigan in 1934. Ford and Ward were senior football stars at the time and DeLano, now managing editor of news operations for Observer & Eccentric Wayne County editions, was a sophomore sports writer on the Michigan Daily. It is that relationship which provides the background for the following column by DeLano.

Copyright 1974 Observer & Eccentric Newspapers

Memory of the one and only football game between the University of Michigan and Georgia Tech may have been in the recesses of President Gerald Ford's mind last week when he expanded on his belief in "basic decency and fairness" to say that he will be president of "black, brown, red and white Americans" alike.

I hope that somehow his thoughts and dedication were shaped by fate's timing that put him in close relationship with a black man named Willis Ward.

If ever there was a racially shameful moment in the University of Michigan's athletic history, it fell upon Oct. 20, 1934 when the university's athletic hierarchy acquiesced to Georgia Tech's demand that black man Ward—maybe the best end and halfback on the Michigan team—be kept out of the Maize and Blue lineup. At the time, Fielding H. (Hurry Up) Yost was athletic director, and Harry Kipke head coach of the Wolverines.

Ward, in turn, was the first black who had won a berth on Michigan's football varsity since the turn of the century. When the Yellow Jackets of Atlanta scheduled the engagement several years previously, there was no reason to suspect that such a black interloper would be on the field of play to soil their southern style at Ann Arbor.

If you want to pick out the one week when a senior U-M center from Grand Rapids saw for himself the humiliating effect of prejudice against the Negro, when as a decent man in his own right he bowed with others to the pattern of the times at the sacrifice of a black teammate, then this was the week that was.

Fred DeLano writes

(Judge Ward tells me: "The Georgia Tech game hurt Jerry. It hurt the whole team; it split the team spiritually. I understand indirectly that Jerry called his father to talk over whether he should quit the team because of it.")

Jerry Ford started and went most of the distance in every Michigan game that fall of '34 back in the days of 60-minute football. It brought him his third varsity "M" after being second stringer behind All-American center Chuck Bernard from Benton Harbor when the Wolverines won consecutive national championships with 8-0-0 and 7-0-1 records in '32 and '33. It's a shame to have to add that in '34 the Wolverines went 1-7.

His teammate all the way was classmate Ward, standing better than six feet and hailing from Detroit. Willis also was much more of the headline glamor guy, for instead of having his nose rubbed in the dirt of Ferry Field's practice turf as a middle lineman, he scored on end around plays and long passes, kicked conversions, and in track picked up three more letters as a sprinter, high jumper, broad jumper and hurdler.

Ward is one man who can say honestly, "I was there." the afternoon Ohio State's Jesse Owens broke three world track records and tied another in the 1935 Big Ten track meet at Ann Arbor, for Willis placed second to Owens in the broad jump and tied for first in the high jump in the same meet—won by Michigan, incidentally.

(Judge Ward: "Jerry Ford was the first one to make me feel welcome at Ann Arbor. We were close all the way from freshman orientation week together to our graduation together. From a colored-white standpoint, he is one of the finest, most decent sort of guys I know.")

The fact that Georgia Tech had asked officially that Michigan bench Ward for the one game



JERRY FORD and former teammate Willis Ward reminisced in the 1950s. (Picture courtesy of the Michigan Chronicle)

broke suddenly over the Michigan campus early that week after Michigan had lost its first two starts to Michigan State and Chicago. The Michigan Daily, student newspaper at the U-M, cried, "Exclusion of Willis Ward is Protested. . . Demand Cancellation of Georgia Tech Game if Ward is Benched." as it reported circulation of student and faculty petitions opposed to this flagrant discrimination.

But those were different times, and it all came to naught—except in men's minds. Who was to know that 40 years later Willis Ward would be a Wayne County probate judge, after serving previously as chairman of Michigan's Public Service Commission, or that one of his senior teammates would in 1974 be sworn in under historic circumstances as the 38th president of the United States?

(Judge Ward: "We have corresponded quite often through the years. Jerry is one of the few I would allow to call me 'Willie.' We have been 'Jerry and Willie' all the way through.")

As you can guess, Ward watched the Georgia Tech game from the press box. In Ford's own sense of fairness, it should be recalled here, too, that Tech's fair-minded coach, the late Bill Alexander, obviously at odds with his own administration, also kept Tech's outstanding end, E.H. Gibson, out of the contest.

To report that Michigan won, 9-2, for its only 1934 victory seems ludicrous in retrospect for

those of us who were part of the drama.

Our new president got little public attention that fall, as is the wont of 60-minute centers, but when the final game came along, Michigan Daily Sports Editor Art Carstens wrote, "Jerry Ford is described by the team physicians as 'having enough injuries to keep three men out' but will start at center."

When the season was all over, it was Ford who was picked by his teammates as the most valuable player of them all—sort of a forerunner. If I may be permitted—to the way Congress reacted to the possibility of Jerry Ford as vice president several months ago.

President Ford hardly draws huzzahs from the black press for his voting record on civil rights issues during his career in Congress. That "it leaves much to be desired" is about the best the current edition of the Michigan Chronicle, Michigan's foremost black weekly, can say about that record.

But the Chronicle also adds:

"Now that the buck stops at his desk, perhaps his judgment will achieve the statesmanlike quality in keeping with his newly gained position as the representative of all the people all of the time. . . He has the best wishes of a nation that hungers for a touch of honor in the nation's highest office."

(Judge Ward: "He's a conservative; he had to be to be elected to Congress for 25 years in that Grand Rapids district. His voting record makes it appear—APPEAR—as not decent to the colored man, but Jerry may be like Lyndon Johnson as a president who lets his basic decency come through. It will disappoint and surprise me if it doesn't come through. I'm optimistic. It's there in Jerry and I have great hopes as to his civil rights attitudes.")

Last week, as he addressed Congress and the nation for the first time as our president, Mr. Ford said, "We have a lot of work to do; let's get on with it."

I doubt that the line was original to his ascendancy to the presidency. I have a notion he used it on Ferry Field 40 years ago. . . where Willis Ward may have been the unrealized symbol of his day for "communication, conciliation, compromise and cooperation. . . and for 'reason and fairness' for the whole world.

editorial opinion

'Growth' loses charm as an article of faith

For years, the basic assumption of the suburbs has been that growth is good.

Whether in more housing units or a new shopping center or a massive factory, the increased business or added tax revenue or increased local jobs that resulted from community growth were regarded as desirable.

Chambers of commerce were dedicated to the ideal of community growth. Many suburbs hired industrial development specialists to lure businesses into expanding in their community. Mayors had pictures of themselves taken at groundbreaking for new subdivisions.

BUT IN RECENT years, there has been a rush of evidence that our suburban love affair with growth is cooling.

The City of Ann Arbor has banned certain kinds of new construction for some months because the city's sewage plant is already over-capacity. Local authorities in suburban Loudoun County, Va., have refused to approve a 4,200-unit new town, even though the developer promised the county to install necessary public services.

Earlier this year, the City of St. Petersburg passed (unconstitutionally) an ordinance requiring the last 25,000 people who moved in to move out, as an attempt to remedy the local feeling that the city had become too big.

And in 1972, voters in Boca Raton, Fla., voted to adopt a zoning plan with a limit of 40,000 residential units.

THE CRY AGAINST growth has been more muted in these suburbs, but it is beginning to be heard.

Talk to the city fathers in Plymouth or Rochester, and they'll tell you that in the growth their communities have experienced in recent years, much—perhaps too much—has been lost.

Franklin for years has pushed the ideal of "the town that time forgot," and even in Livonia some farsighted officials are beginning to wonder

Observation Point

by PHILIP H. POWER



about the balance between industrial/residential growth and green space.

THE REASONS the suburbs may come to reject growth are varied, but they come down to three main arguments:

- Growth requires massive, expensive, tax-financed public investments in sewage plants and streets and incinerators and so forth.
- Growth reduces the amount of green space and countryside to unacceptably low levels.
- Growth destroys the tissue of things that go into giving a community a certain character and a particular intimacy that make it a nice place to live in.

TO DATE, these reasons have not become strong enough emotionally or politically to overturn the notion strongly embedded in the law that a man who owns land can largely develop it when and as he sees fit. Zoning ordinances to some degree limit the rights of the private property owner, but even these are predicated on the assumption that growth is good and merely needs to be properly directed and controlled.

The costs of growth, however, are beginning to mount. Taxes continue to go up; communities continue to lose character; urban sprawl continues to hack at the quality of life.

In the long run, we'll have to overturn the "growth is good" assumption, and when we do we'll find a lot of new problems but even more new opportunities for a better life.

GROWTH CAN DESTROY CHARACTER



'You're fired!'

A too-nice PR guy gets the ax from Pistons

EDITOR'S NOTE: The writer is a long-time family friend of George Maskin, who was recently fired as publicity director of the Detroit Pistons when the team changed ownership. Maskin for many years was sports editor of the former Observer Newspapers.

By JACKIE KLEIN

I'm not a sports writer nor do I pretend to understand the intricacies of the games.

But I do know something about winners and losers, and I recognize a foul ball when I see one. And I know even more about George Maskin, for-

mer publicity director for the Detroit Pistons basketball team.

George is a super guy who feels like a loser these days. After 14 years of fronting for a losing team in order to sell it to a disenchanted public, George got the old ax job in two short words: "You're fired!"

IF YOU'VE EVER been through a merger or acquisition, you know the apprehensions of wondering how and if you'll fit into the new organization. Some survive; others are eased out gracefully and replaced. Still others leave because they can't weather the change.

But to wipe out 14 years of dedication with two harsh words is a foul in anybody's ball park.

We've known George for 28 years, ever since he crashed our wedding wearing an umpire's suit. He stood out like a pair of brown shoes in a world of tuxedos.

George came to the wedding to see Elaine, my best friend and bridesmaid, who later became his wife. In those days, George was writing sports for the old Detroit Times and umpiring a bit in the sandlot circuits on the side.

ONE BLEAK night, George and the rest of the Times staff got a telegram announcing that the paper had folded. The Maskins had a young family by then. Their security was shaken.

A job is a job after all, and you can strike out at the drop of a Western Union message.

Guys like George aren't cut out for the competitive jungle of the business world. Writers—even some public relations men—are traditionally sensitive, creative and idealistic. Sometimes they have accident-prone egos.

George has a tough shell, a soft heart, and an iron-clad sense of fair play and integrity. He's a task master at his job, and he stands 10 feet taller than anyone in the Detroit sports circle.

He's too sincere to be a PR bull shooter, and his brusqueness covers up a basic shyness. But whatever he did, he persevered for 14 years while the Pistons turned over coach after coach, player after player.

THE PISTONS finally made the playoffs last winter. But now the team has lost a loyal champion who never missed a game or took a vacation or bad-mouthed the team when it was down.

George is a winner in anyone's lineup. He sure doesn't deserve to be counted out.

Save money, dump the draft

Everybody knows that the draft expired two years ago and the United States has been establishing an all-volunteer army.

I am sure most Americans believe that when the draft law expired in June of 1972, the Selective Service system was dismantled, the federal government was able to reduce expenses, and young men no longer had to be concerned about being inducted into the armed services unless they volunteered.

The truth is that, although the draft law has expired, the Selective Service system is still with us. Young men still must register for the draft

within 30 days of their 18th birthday or face going to jail as draft evaders.

IN FACT, last year, 3,495 persons were tried for failure to register within 30 days of their 18th birthday, 977 were convicted, and 260 were sentenced to jail for an average of 17.5 months.

Another 657 have been inducted for failure to register in the first six months of 1974.

An interesting part of the draft law is that, if a young man voluntarily appears at a draft board to register more than 30 days after his 18th birthday, he is treated as an "evader" and has his

HENRY M. HOGAN, JR., Co-Publisher
PHILIP H. POWER, Co-Publisher

DUANE P. ROSENTHAL, General Manager
R. T. THOMPSON, Executive Editor
TIM RICHARD, Wayne County Editor

ARTHUR SHAFER, Sales and Marketing Manager

Member of

MICHIGAN PRESS ASSOCIATION
SUBURBAN NEWSPAPERS OF AMERICA
NATIONAL NEWSPAPER ASSOCIATION

The
Observer & Eccentric

DIVISION OF SUBURBAN COMMUNICATIONS CORPORATION

Youths, not police, are wrong

EDITOR:

I would appreciate it if you would print the following in response to current complaints of police "over-reacting" to the disruptive behavior of youth.

Are the police really over-reacting to youths who deliberately ignore the rights of others?

How would you like your children to be lulled to sleep by loud, vibrating rock music? It is heard every weekend in the vicinity of Seven Mile and Middle Belt. It can be heard for quite a distance, is accompanied by the delightful screeching of amplifiers and lingers into the early morning hours.

Is it not the residents who summon the police? How can one assume that it is the police who are over-reacting when the residents request their assistance? When, after repeated warnings, the noise persists as soon as the police leave the scene, one would tend

READERS FORUM

to suspect that these youths have no respect for anyone other than themselves.

The police force is only as strong as we the people permit them to be. Can it truly function effectively when public opinion opposes strict restraint on these rebellious youths?

A neighborhood is composed of many people from varying generations. The elderly tend to retire at an early hour as do small children while there are those who may wish to enjoy a quiet evening at home.

Must we be driven from our once peaceful homes as a result of an incon-

siderate minority? Let those who feel that the police over-react to this and similar situations try placing themselves in their neighbors' shoes for a change.

NANCY NISHON, Livonia

'Freedom field' should be saved

EDITOR:

Last year we got a letter in the mail telling us that a field in our area will be taken and turned into a housing development. This, to our dismay, was surprising and a great disappointment since we moved into the area for the freedom our children could develop.

My husband and I attended three court meetings to stop the order of building and leave this field open for the natural development of the children in the area. We went around with a petition and everyone we talked to signed it which was 100 per cent to keep the field.

Then one day in early August, we got a call telling us another meeting at city hall was taking place to vote on it again. They said we would be second on the agenda. My husband had Little League that night, was a few minutes late, and they had already passed the bill to build houses.

Who are these people who can keep calling meetings in hopes that the representation would be absent? Who are these people who think so little of the children in the neighborhood who have somewhere to go without getting beat up? Who are these people who think so little of the chance the children can develop at their own pace without everything being on schedule, so set that they just can't go play ball, fly their kites or planes, play football or ride bikes, etc.?

This little field isn't equipped with park benches, baseball diamonds, pools, beautiful grass. It's just a field where children who aren't interested in scheduled sports can go and let off steam, and their parents know where to find them.

It's not a beautiful landscaped field, but it's a freedom field where there is no violence, drugs, sex or beatings.

I am pleading to you as a mother — please save our field. The property is

on Mayfield south of Seven Mile near the parks and recreation office.

MR. and MRS. RALPH A. SITLER, Livonia

EDITOR'S NOTE: The property is owned by the Livonia School District and has been declared surplus as a school site by the board of education. The school board has asked that it be rezoned from a public classification to a single-family housing classification. According to the city planning department, the intention is to allow vocational students to construct houses on it for sale.

Harvey A. Neely

FUNERAL HOME, INC.

We Wish to Invite You to Visit
Our New Facilities on Five Mile Road
Between Merriman and Middlebelt Roads



JAMES H. BRIDSON
PLYMOUTH 453-5151
Since 1951



E. FRANK CRAVER
LIVONIA 425-3041
Since 1951

OUR OFFICE
525-9020
Attendant On Premises at All Times
PRE-NEED CONSULTATIONS WELCOMED

30200 FIVE MILE, LIVONIA
525-9020

AMERICAN INDIAN JEWELRY SALE

UP TO **50% OFF**

800 PIECES—ALL NEW!
Original Hand-Crafted American Indian Jewelry. Just Arrived. Navajo, Zuni, Hopi.

SUNBIRD SILVER CO.

18631 W. Seven Mile Rd. - Detroit
6 Bks. E. of Southfield Expressway

Phone 535-3727

HOURS: Thurs. 1 P.M. - 8 P.M. Sat. 11 A.M. - 7 P.M.
Fri. 12:00 - 8 P.M. Sun. 12:00 - 6 P.M.

MEDICAL AND DENTAL

New Medical Building. Custom designed Suites. 1150 to 5500 sq. ft. Excellent parking. Close to X-ways and area hospitals. Services include X-ray and Clinical labs. Rapid growth community, good patient potential.

IDEAL FOR...

- FAMILY PRACTICE
- E.N.T.
- ENDODONTICS
- INTERNISTS
- OPHTHALMOLOGY
- ORAL SURGEONS
- ORTHOPEDICS
- PEDIATRICS
- PSYCHIATRY

BILL HINES 476-8700

THOMPSON-BROWN CO.



REGISTER

FOR THE

FALL SEMESTER

TUESDAY & WEDNESDAY

AUGUST 27 & 28

- **DAY STUDENTS:** Register at assigned times, morning and afternoons, both days in the auxiliary gymnasium.
- **EVENING STUDENTS:** Register between 6:30 and 8:30 both evenings in the auxiliary gymnasium.
- **NEW STUDENTS:** Persons planning to attend the College for the first time should contact the Admissions Office at 591-6400 ext. 228.

CLASSES BEGIN SEPTEMBER 3

Schoolcraft College

SCHOOLCRAFT COLLEGE is a fully-accredited community college serving the Clarenceville, Garden City, Livonia, Northville and Plymouth school districts. Classes are offered days, evenings and on Saturdays for full and part-time students in career and transfer programs. They are taught on campus in Livonia and at the center in Garden City.

TELEPHONE 591-6400

18600 HAGGERTY LIVONIA, MI 48151

brasch imports, inc

scandinavian furnishings

SUMMER SALE IN PROGRESS

10% to 50% off
Floor Samples
Dining Rooms
Living Rooms
Room Dividers, etc.

SIESTA CHAIR

SPECIAL! \$429



LAMPS 15% off

ALL SPECIAL ORDERS 10% off

RUMMAGE SHOP

Save 20% to 70% on Cash & Carry Discontinued & Damaged Furniture Limited Hours

Many Specials in our Gift Shop... The Danish Shop

All three Shops located in Scandinavian Village

brasch imports, inc

Scandinavian Village

3325 Orchard Lake Rd. West Bloomfield 626-0031

Hours: Daily 10 to 5:30
Thurs. & Fri. til 9
Sunday 12 to 5
Closed Monday

SPRUCE UP FOR LABOR DAY TOWN 'N' COUNTRY HARDWARE

WITH **TORO** BEAT THE PRICE INCREASE...BUY YOUR TORO THIS FALL...SAVE UP TO \$50.00

YOUR LAWN MOWER IS WORTH \$

RECEIVE UP TO \$20 ON TRADE IN OF OLD LAWN MOWER

FINAL CLEARANCE

ON ALL RIDER MOWERS



"TORO" WHIRLWIND

Power Drive 21"

IDEAL FOR FALL CLEAN-UP

\$159.95

WITH EACH PURCHASE...FREE GRASS CATCHER

MAC-O-LAC MATCHING LATEX SEMI-GLOSS

reg. 9.95 **SALE \$7.98 GAL.**

White & Colors 2.49 qt.



MAC-O-LAC LATEX WHITE

& 1,240 colors Reg. 9.99 **6.98 GAL.**

SAVE 13%

WE HAVE OVER 50 WALLPAPER BOOKS TO LOOK THROUGH

...COME in and let our painting experts help you.



BEAT THE NEW PRICE INCREASES ON FIREPLACE EQUIPMENT...ORDER NOW...



SCREENS TOOL SETS GAS OAK LOGS FIREPLACE MATCHES LAMP LIGHTER 24" STEEL GRATE LOG BASKETS

CUSTOM SCREENS MADE IN OUR OWN SHOP 48-HOUR SERVICE Bring in Your Screen Measurements

See Our Wide Range of Decorative Framed Pictures to Decorate Your Home.

TOWN 'N' COUNTRY Hardware & Fireplace

27740 FORD ROAD • GA 2-2750
3 1/4 BLOCKS W. OF INKSTER ROAD • OPEN DAILY 9-8 Closed Sundays

Quantities Limited Subject to Merchandise in Stock

True Value HARDWARE STORES

OBITUARIES

VICKIE TARROW—Services for Miss Tarrow, 19, of California, were in the Hammond-Haas Funeral Home and St. Valentine Church. Burial was at Parkview Memorial Cemetery. Miss Tarrow died July 26. She was a former resident of Royal Oak. Survivors are: father Joseph of Plymouth; mother Sandy Markley of Nevada; brothers Danny and Glenn; sisters Linda, Nancy and Sandy; grandparents Mr. and Mrs. Arthur Tarrow of Livonia and Albert Rhoraff of Detroit.

ALEX HILL—Services for Mr. Hill, 66, of 9985 Arnold, Redford Township, were in the Harry J. Will Funeral Home. Burial was at Glen Eden Memorial Cemetery. Mr. Hill died August 10. He was a member of Augsburg Lutheran Church and a resident of Redford for 26 years. Survivors are: wife Mary; daughter Viola of Colorado; son Daniel of Redford; sisters Mrs. John (Emily) Tolson of Roscommon and Mrs. Robert (Esther) Ostling of Roscommon; brother Isaac Hill of New York.

SALLY J. NARU—Services for Mrs. Naru, 45, of 11327 Woodbine, Redford Township, were in St. Hilary Catholic Church with Rev. Father Edmond Wolshon officiating. Arrangements were by the Harry J. Will Funeral Home. Burial was at Christian Memorial Cemetery. Survivors are: husband Bruno; mother Mrs. Violet Moon of Dearborn Heights; son David; daughters Nancy and Jane and brother Stuart Moon of Utica.

WALTER BIESZCZAK—Services for Mr. Bieszczak, 75, of 6200 Mitchell, Detroit, were in Immaculate Conception Church. Arrangements were by the Manns-Ferguson Funeral Home. Burial was at Mt. Olivet Cemetery. Mr. Bieszczak died August 6. He was a retired foreman at Chrysler Corp. Survivors are: daughter Mrs. Lawrence (Dorothy) Bashara of Livonia and son Walter, Jr.

DAVID EVANS—Services for Mr. Evans, 80, of 18291 Pershing, Livonia, were in the Manns-Ferguson Funeral Home with Rev. John Hooper officiating. Burial was at Acacia Park Cemetery. Mr. Evans died August 5. Survivors are: wife Bessie; daughter Betty; son Ivor and sister Mrs. Margaret Smith.

LEONARD MANDEVILLE—Services for Mr. Mandeville, 53, of 14662 Fox, Redford Township, were in the Evergreen Lutheran Church. Burial was at Glen Eden Cemetery. Mr. Mandeville died suddenly August 8. He was a veteran of World War II, a member of the Redford Township Civic Association, a member of the Engineering Society of Detroit, a Congregation president and vice-president of the Evergreen Lutheran Church and a member of the Board of Elders and the Board of Stewardship of the Evergreen Lutheran Church. Survivors are: wife Lois; mother Mrs. Margaret Mandeville; daughters Eunice of Indiana and Mrs. Carol Bartell of California; sons Leonard and James of Redford; sisters Ruth of Detroit and Mrs. Lillian Glanz of Delaware and two grandchildren.

CHARLES GILSON, 78, of Southfield died Aug. 7, 1974, in William Beaumont Hospital in Royal Oak. He was born Jan. 30, 1896, in Grand Rapids. Surviving are daughter Mrs. Joseph (Jean) Zarr of Southfield and three grandchildren. Mr. Gilson was a Southfield resident for 20 years. Services were Aug. 10 at the Sawyer-Fuller Funeral Home in Berkley with burial in Roseland Park Cemetery in Berkley.

ELIZABETH FENNEL—Services for Mrs. Fennell, 72, of 34350 Ann Arbor Trail, Livonia, were in St. Collette Catholic Church with Rev. Father Joseph Ferens officiating. Arrangements were by the Manns-Ferguson Funeral Home. Burial was at St. Hedwig Cemetery. Mrs. Fennell died August 8. Mrs. Fennell is survived by brother Bronislaus Gricimas of Livonia.

RUTH WILBUR—Services for Mrs. Wilbur, 79, of 7714 Merriman, Westland, were in the Manns-Ferguson Funeral Home with Rev. Walter Julien officiating. Burial was at Grand Lawn Cemetery. Mrs. Wilbur died suddenly August 10. Survivors are: daughter Mrs. Elaine Almas of Livonia and sisters Mrs. Anna Mortens and Mrs. Linnea Hedberg.

JULIA MURPHY—Services for Mrs. Murphy, 85, of 29822 Lori, Livonia, were in St. Genevieve Church. Burial was at Holy Sepulchre Cemetery. Mrs. Murphy died August 10. Survivors are: daughter Mrs. James (Mary) Persons; one sister and two brothers.

VICTORIA CHARGO McEWEN—Services for Mrs. McEwen, 70, of 44475 Governor Bradford Road, Plymouth, were in the Centerline Funeral Home, Northville, with Rev. Lloyd Brasure officiating. Burial was at Rural Hill Cemetery, Northville. Mrs. McEwen died Aug. 15 at the Hendry Convalescent Home after a long illness. She was a resident of Plymouth since 1956 and was a retired employee of the Wayne County Board of Auditors where she had worked for 26 years. Her husband, John D. McEwen, was a former Plymouth Township supervisor who served in the late 1960s. He was also the out-county representative to the Detroit Water Board. Survivors are: her husband; sisters, Mrs. Mary Muntyan and Miss Betty Chargo of Plymouth, and Mrs. Rose Perkins of Farmington, and brothers, Mr. Benjamin Chargo of Northville and Mr. Zolie Chargo of Farmington.

RAYMOND HERRIN—Services for Mr. Herrin, 50, of 12806 Norborne, Redford Township, were in the Harry J. Will Funeral Home with Rev. William G. Wager of Aldersgate Methodist Church officiating. Mr. Herrin died suddenly Aug. 14. He was an employee of Burroughs Corp. Survivors are: wife, Margaret; mother, Mrs. Gladys Herrin; daughters, Mrs. Maureen Henkel and Mrs. Marianne Chaps, of Plymouth; son, Richard of Redford Township; sisters, Mrs. Gladys Cripps of Livonia, Mrs. Margaret Adams, Mrs. Frances Schwartz, and Mrs. Florence Craddock; brothers, Bernard, John of Livonia, Robert, and August Jr., and two grandchildren.

ROBERT W. COPELAND—Services for Mr. Copeland, 56, of 18666 Parklane, Livonia, were in the Harry J. Will Funeral Home with Rev. Ralph Fischer officiating. Burial was at Glen Eden Memorial Cemetery. Mr. Copeland died Aug. 14 after a lengthy illness. He was a supervisor in the paint department of the Wixom plant of the Ford Motor Co. and has been a resident of Livonia since 1966. Survivors are: wife, Dorothy; mother, Mrs. Maude Marshall, and brother, Albert.

FLORENCE (FREIDA) GARWOOD—Services for Mrs. Garwood, 87, of 28495 Joy Road, Westland, were in the Harris Funeral Home with Rev. William D. Rickard officiating. Burial was at Acacia Park Cemetery. Mrs. Garwood died Aug. 13 in Bot-sford General Hospital. She was a homemaker and resident of Westland for 14 years after moving from Livonia. She was a member of St. Matthew United Methodist Church, Daughters of America No. 23, and Star of Zion 398. Mrs. Garwood was also a past high priestess of the Ladies Oriental Shrine of North America and a Pioneer Unit Senior Citizen of Livonia. Survivors are: daughters, Mrs. Shirley Strand of Livonia, Mrs. Edna Faulkner, and Mrs. Helen Slanga; son Oliver; sister, Mrs. Elsi Hammond, 12 grandchildren and 14 great grandchildren.

ROBERT ROY RUTAN—Services for Mr. Rutan, 54, of 14926 Norman, Livonia, were in the Harris Funeral Home with Rev. William C. Lindholm officiating. Burial was at Glen Eden Cemetery. Mr. Rutan died Aug. 11 in St. Mary Hospital. He was an inspector for a tool and die company and a Livonia resident for 10 years. He was also a member of Holy Cross Lutheran Church. Survivors are: wife, Helen; daughters, Terri and Cheryl; son, Robert, and brother, Edward.

DO YOU QUALIFY? DO YOU HAVE SPIRALING ECONOMITIS?*

*Too much wealth remaining at the end of your money.
RX: Attend a free consultation on Tuesday, August 27th at 7 P.M. offered by GROUP X, Ltd., REALTORS and learn about a possible cure:
• A unique training program
• High commissions
• Commission advances
• On-the-job training
• Limited openings
• Minimum age, 18
• Full or part time opportunities
Call Mr. LeBlanc at 478-2000 to reserve a seat.
GROUP X, Ltd., 29200 Vassar, Suite 240, Livonia

HIGH PRICES GETTING YOU DOWN?

PERK UP!
We're Moving DOWN THE BLOCK
So we're having a

Sale!
OVER 1,000 COATS, TROUSERS AND SHIRTS - MUST GO

COATS FROM \$5
TROUSERS FROM \$5
SHIRTS FROM \$3

Dobby's Formal Wear
DISTRIBUTORS
28865 PLYMOUTH RD. - LIVONIA
425-7070 Hours: Mon., Thurs., Fri. 10-8
Tues., Wed., Sat. 10-6

UNFINISHED FURNITURE



- BEGINNERS WOODWORKING & LETTERS
- WOODEN TOYS
- COMPLETE LINE OF FINISHING KITS

**STONE'S
UNFINISHED &
CUSTOM MADE
FURNITURE**

YES!
WE HAVE FURNITURE
OVER 1500 PIECES
ON DISPLAY
90% IN STOCK

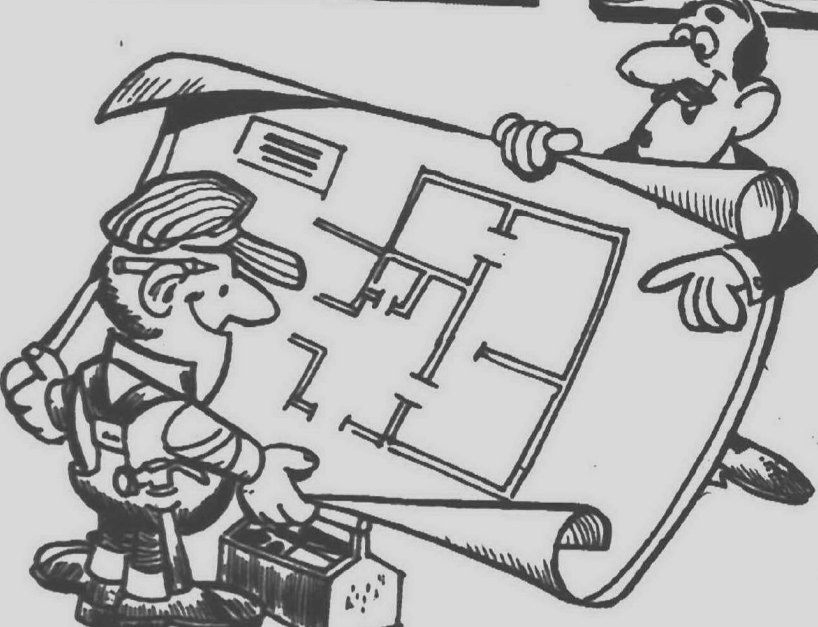

**plus- CUSTOM-MADE
BUILDING SERVICE**

Bring in your specifications and we'll custom build it for you...
• COMPLETE KITCHEN • BATHROOM CABINETS
• WALL UNITS • SHELVES, etc.
We'll Make Your Dream Room a Reality!

**10% OFF
SOME ITEMS**

Stop in for Friendly Help plus A FREE
Booklet on custom finishing your furniture

"Michigan's Largest Dealer"

**215 EAST MAIN
NORTHVILLE
349-8585**

Daily 9:30-8:00 Friday 9:30-9:00 Sat. 9:30-8:00

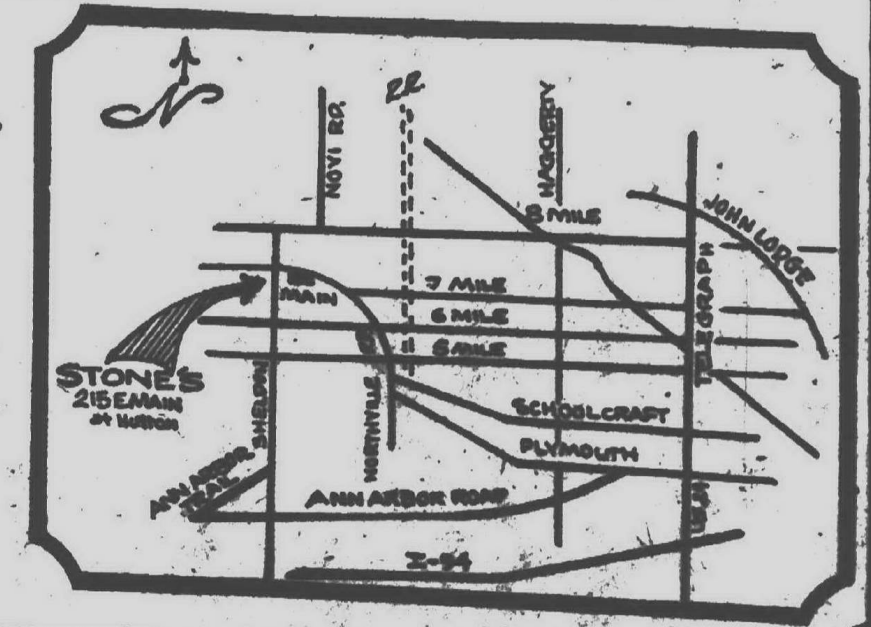

ASK AND YE SHALL RECEIVE

REV. GENE SORESENSEN
Sunday, August 25
11 a.m.

UNITY OF LIVONIA
Dial-a-Positive Thought
261-2440
28660 Five Mile

world camera & sound

SINGLE-LENS-REFLEX DISCOUNT PROGRAM

Super Value Coupon—
A \$20.00 additional discount on any SLR camera advertised
this week with any \$50.00 accessory purchase at the time
of the camera purchase!

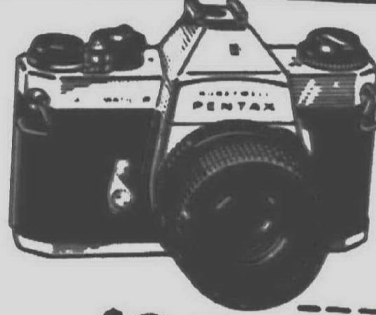

**HONEYWELL
SPOTMATIC F**
"thru-the-lens metering"
F1.8 SMC Takumar Lens
WORLD'S EVERY DAY LOW PRICE
\$229.00
CASE EXTRA
Effective price with discount
coupon program!

\$209.00

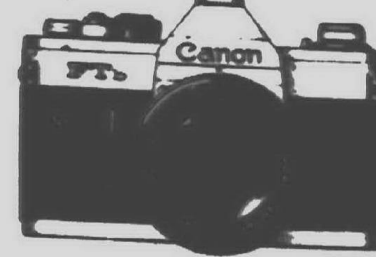

CANON FTbN
"New Model"
w/F1.8 FD Canon S.C. Lens
WORLD'S
EVERYDAY
LOW PRICE
\$229.00
CASE EXTRA
Effective price with
discount coupon program!

\$209.00



**CANON
ELECTRONIC
MOVIE CAMERAS**
814E
Features a highly responsive electronic
eye exposure control, 8 to 1 high-speed
1/1.4 Zoom lens with macro shooting,
variable shutter and instant slow motion.
\$324.50
1014E
Features a fast f/1.4 lens, with 10 to 1
Power Zoom with 2 speeds, automatic
exposure control, 4 framing speeds, a
variable shutter for fading effects.
\$547.50

SEPTEMBER 3rd

The GRAND OPENING of
World Camera & Sound's
new Livonia Store! 23,000
square feet devoted to a
complete camera department,
sophisticated stereo
center and our own photo-
finishing lab. Stop by and
meet our salespeople, at
35555 Plymouth Road, 2
miles West of Middlebelt
Road, in Livonia.



1580 So. Woodward Birmingham
4 blks. No. of 14 Mile Rd.
STORE HOURS: Mon. Thru Fri. 10-9 Sat. 10-6
BANKAMERICARD 643-1985 MASTER CHARGE

A lady cop's place -- is it in the patrol car?

BY MARGARET MILLER

"By Federal law and guidelines, every police department must hire women and assign them on an equal basis to patrol or must demonstrate that there is a legitimate occupational qualification for not doing so," Patrick V. Murphy, president, U.S. Police Foundation.

The words are from a former Detroit police chief, and he's talking about something brand new in law enforcement—policemen and policewomen working side by side and on an equal basis. In the patrol car, on the arrest, during a raid.

Following federal court rulings, the controversial approach has been tried and studied officially in Washington D.C. It has been put into practice, too, in other cities, including Detroit and Ann Arbor.

Will it soon become part of our suburban scene?

Probably, eventually, says Westland Police Chief William Rechlin.

Hopefully never, insist his counterparts in Livonia, Plymouth, Redford Township and Garden City.

IT WORKS in Washington, says Murphy, contending that the evidence shows "no significant reason exists" for differentiating between policemen and women.

But locally there are different reactions.

"I can't see that we have any alternative to giving a woman equal treatment, providing she can perform on the job," says Rechlin, who recently added a female cadet to Westland's police force.

"The studies are misleading," in the opinion of Plymouth Police Chief Tim Ford. "The statistics compiled don't bear out the conclusion."

"I can't bring myself to see women in squad cars," says Redford Township Chief Edwin Gleza.

"I don't interpret the federal rulings as meaning duty in patrol cars," is the word from Livonia Chief Robert Turner. "If forced legally in this matter, I would put a woman in the car and she would operate just like Charlie. I think she would fail."

And from Chief Robert Behrendt of Garden City:

"When you have the case of an unruly drunk, it takes a doggone good man to handle him, let alone a little woman."

THE FOUR-TO-ONE reaction against using women in the patrol car has many reasons in the minds of the men who administer law enforcement in this area.

If some male chauvinism is involved, male chivalry comes through more strongly.

Mentioned too are social problems, a concern for giving the best protection possible for the taxpayer dollar and worry that the public would be unprepared for such a move even if the police departments could pull it off.

ALL FIVE POLICE CHIEFS voiced the highest respect for the women who do police work.

There are four in this area—Margaret Setzer and Anne Dempsey in Livonia, Vi Mote in Redford Township, Laura Moore in Westland.

They handle investigative work in cases involving women and juveniles of both sexes. They also work with the schools, and as often as possible they are the ones who do the questioning in sexual assault cases.

"Our two women are invaluable," said Livonia's Chief Turner.

"I can see where the role of the policewoman may well be expanded," added Redford's Gleza. "More research, more investigative work."

IN WESTLAND it will be expanded, said Chief Rechlin. "Officer Moore functions as a policewoman should when you have one," he adds. "But the orders are to increase the number of women on the force, and you can't have a larger percentage of the force handling just juvenile and sex offenses. If our new cadet works out, she'll be on shift work like other officers."

Plymouth and Garden City forces are all male. If a woman were the best-qualified applicant, Plymouth's Ford said he would hire her, but so far that hasn't happened. Behrendt of Garden City said the possibility of adding a policewoman was considered when the last vacancy was filled, but it was decided then a man could be more versatile.

Behrendt does, however, think highly of women police officers. His wife worked for years as a police matron in Detroit, and his daughter, Mrs. Barbara Vorbeck, formerly served on the Livonia force. He proudly quotes Bob Turner as saying "She was a real cop."

BUT IT'S SOMETHING else, the chiefs declare, to put a woman in a squad car as it goes about the day-to-day, always potentially dangerous business of keeping law and order.

Safety for all concerned and the traditional attitude toward women come together as the five men considered women in this position.

Livonia's Turner put it this way:

"There is an instinctive reaction that a well-trained police officer makes in a given situation—a quick action that goes with the intuitive

knowledge that something is wrong.

"I just am not convinced that a woman would react and move that way. The male officer then would be at a disadvantage, physically, even though his female partner's mental processes might be quicker."

Behrendt told about a recent police call in which two Garden City officers had to disarm a man who had gone berserk and was flailing a baseball bat.

"They subdued him," he said, "but one of my men got the bat across his back. He was out two days. Think how much greater the injury might have been to a woman."

IN PLYMOUTH Chief Ford talked about the role of the policewoman on the spot in a violent situation and the argument that her very presence may have some calming influence.

"The blinder that keeps getting in the way," he said, "is that in our society there still is a reverence for women."

"While that pedestal exists, she is not in danger. Now she is a novelty; she comes on the scene and the drunk sobers up. But five years from now, how do we know what the situation will be?"

Redford's Gleza continues the theme. "There is so much violence out there," he says, "there is such a lack of respect for the law. How can putting a woman in a patrol car increase that respect?"

"In Redford, where we have one-man patrol cars, I would worry about too much concern being spent on the woman in the next car. And about how the public would react to a woman being sent on prowler calls."

AND ONE MORE MATTER could not be overlooked as the chiefs considered male and female officers sharing a squad car.

"No one but police officers," said Ford, "can really understand the husband-wife relationship that two patrol car officers have. It's the way it happens in performance of duty."

"So if one is a woman—well, police officers have the biggest divorce rate of any discipline, and they don't need more stressful situations."

"WESTLAND CHIEF RECHLIN concedes he has had a few comments from police wives on that matter, but insists such a situation is at least a couple of years off and he plans to handle it as seems necessary when the time comes."

"The reason I've taken this approach," he said, "is that the ruling has been made that we must not discriminate. We will follow it."

"I can see problems, of course. But every time we change we have problems. Then we make adjustments."



WESTLAND'S NEW POLICE CADET, Suzanne Rochford of Livonia, just might be the first female officer to ride in a patrol car in this area. She was sworn in recently by Mayor

Eugene McKinney along with male cadets James Orr (left), Steve Kaufman and John Brough. (Staff photos)



VI MOTE of Redford Township.



MARGARET SETZER of Livonia.

These policewomen don't want patrol car duty

Two experienced policewomen, Vi Mote in Redford Township and Margaret Setzer in Livonia, definitely aren't pushing for treatment equal to that accorded men on their respective forces.

"Absolutely not—it would be a disaster," said Sgt. Mote when asked if women should take their turn on patrol car duty.

"No way would I want to do it," said Mrs. Setzer. "My work is interesting and I've been satisfied."

She did add, however, that she had read of policewomen being assigned differently in a Florida city and that apparently the move had worked out well.

"Eventually, I think it may come," Mrs. Setzer stated. "There are many women interested in police work, and if they can handle that kind of assignment I think it should be up to them."

ONE SUCH WOMAN is 22-year-old Suzanne Rochford, who recently

began training as a cadet on the Westland police force.

Miss Rochford qualified by placing second on an eligibility list of nine candidates and was one of four sworn in. Both she and Westland Police Chief William Rechlin expect her treatment, training and advancement will be on a basis equal to that of the three male cadets sworn in with her.

"I think police officers are supposed to help people and I will do the best I can," she said. "I don't look on myself as a pioneer."

THE POLICEWOMEN now on the job find the cases they now handle fill their days and give plenty of opportunities for helping.

Mrs. Setzer, a registered nurse who worked as a Detroit policewoman several years before joining the Livonia force in 1967, said a lot of her work, especially with young offenders, is in the nature of preventing serious crime.

In her day's work are neglect and abuse cases, shoplifting and drug of-

fenses and, of course, investigating sex crimes in which her boss, Livonia Chief Robert Turner, has said "policewomen can do a much better job of getting the information we absolutely must have to get a conviction."

SGT. MOTE, A POLICEWOMAN for more than 22 years now, wants to see two more women added to the Redford Township force, because she'll be retiring in another 2½ years and because there's enough work for two in the case categories she handles.

But trying to put women on regular patrol beats, she thinks, "would lose the efficiency of male officers and waste the potential of the female ones."

And she sees an explosive situation in coupling male and female officers in a patrol car.

"Two people in a patrol car for eight hours at night can only spell trouble," she said, "and you don't have to have your mind in the gutter to see that."



WILLIAM RECHLIN, Westland

"I see no alternative but women must perform on the job."



ROBERT BEHRENDT, Garden City

"By and large, I don't think women are physically equipped for police work."



EDWIN GLEZA, Redford

"The chief feels such responsibility for his officers, the public."



ROBERT TURNER, Livonia

"The male partner would be at a disadvantage."



TIM FORD, Plymouth

"There's still a reverence for women and that clouds the picture."

Westland street fair to fight disease

More than 200,000 Americans suffer from muscular dystrophy. The disease knows no age limits, but usually strikes children. MD, as it is commonly known, attacks the muscle system of the body, deteriorating the muscles and is usually fatal. Millions of dollars each year are spent for research in an attempt to find a cure for the disease. Most of the money is collected by donations. In an attempt to contribute to this year's MD drive and in conjunction with the national MD telethon to be held over the Labor Day weekend, a

Westland neighborhood is pooling its resources and coming up with an MD carnival.

FOR THE SECOND year in a row, Mrs. Claudine Cutrell has organized her neighbors to help with the carnival. This year, Mrs. Cutrell has also enlisted the help and support of the Westland Police Department for the two-day fundraising carnival.

The police officers all are donating their time to the event. The department is supplying a native American Indian who will be at the carnival in his headdress with his horse.

In addition, a police officer who is also a magician will be performing. A husband and wife singing duo are also scheduled to do their act, while the department will bring a baby lion and a llama to the two-block area.

But the real forces behind the carnival are the residents of Christine and Wildwood streets.

EACH HOUSE will sponsor a booth with all proceeds going to the muscular dystrophy telethon.

The neighborhood children have pre-

pared skits and a variety show for the Aug. 24 and 25 carnival.

This is the second year Mrs. Cutrell has organized the carnival on the Westland streets. Last year the drive raised almost \$3,000, with the money being divided between patient services and research.

Local bands will provide music for the carnival, with something to suit almost any taste.

The Free Spirit, the Hijackers and Revenge will play rock and roll and country western music, and Saturday night Bob Brennan will teach square dancing from 8 to 10 p.m.

Food will be in abundant supply and again satisfy almost any taste.

In addition to the usual hot dog, the area residents will also offer pizza, tacos, corn on the cob and soft drinks.

MRS. CARMEN HALE will make homemade donuts. Last year she used 25 pounds of flour, and expects to equal that amount this year.

BIG-TALL-REG-SMALL

THE SPECIALTY SHOP FOR THE Special Man...

SUIT SIZES 35-60
PANTS 27-60
SHIRTS 14 1/2-20

MAP'S MEN'S WEAR
25425 Plymouth Rd.
KE 4-826C
Nap's complete family shoe store
25405 Plymouth Rd.

Mom, work part time at McDonald's® and be a hero to your kids.

Q. But how can I work and also get the kids off to school? And what about when they get home?
A. Work starts at 11:00 A.M. and you can be home at 2:00 P.M. They'll never miss you.

Q. But what happens during school vacations?
A. It's your option, take off if you wish. Then rejoin us when the youngsters go back to school.

Q. What about working conditions?
A. Excellent. Clean, pleasant surroundings. Get paid while you eat free. Attractive, stylish uniforms. Supervised training and a good salary with raises.

Q. Where do I apply?
A. 1200 Livorno
Troy
South of 15 Mile

31655 South
Beverly Hills
North of 13 Mile Rd.

Any other questions?

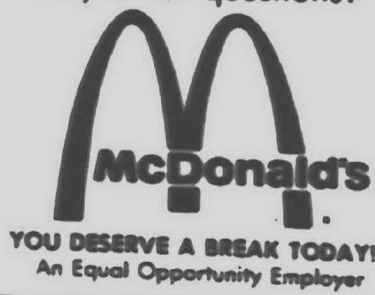

BELCZAK
DIAMOND SETTERS & JEWELERS
SEE YOUR GEM SET
WITH PRECISION CARE!

Traditional and Unusual Engagement and Wedding Rings for your special day. New settings for your gems are our specialty. A fine selection of Ladies and Gents Rings.

15271 Farmington Rd.
Livonia, Michigan
427-3640
Corner of 5 Mile Rd.



MAW AND PAW take a breather while rehearsing for the carnival. Maw is Karen Goldworthy, while Paw is otherwise known as Cindy Hale. (Staff photos by Bob Woodring)

Mothers:
YOUR CHILD'S PRECIOUS FEET ARE YOUR RESPONSIBILITY

- There is no substitute for quality and carefully fitted shoes
- Doctors' shoe prescriptions correctly filled

GABE SHOES
FARMINGTON RD. AT 12 MILE RD.
KENDALLWOOD CENTER GR 6-3401

GOING OUT OF BUSINESS
1/3 TO 1/2 OFF ON EVERYTHING
(1/2 OFF ON ALL PATTERNS)
SELLING OUT TO THE BARE WALLS!
FABRIC VILLAGE

HOURS:
MON.-FRI. 10 to 9 P.M.
SAT. 5:30 P.M.
SUN. 12 to 5 P.M.

25531 W. 7 MILE RD.,
3 Bks. E. of Beech Rd.
(Across from 7-Grand Shopping Center)

SAVE UP TO 50%
on Drapery, Slipcover and Upholstery Fabrics

Specializing in Custom Made DRAPES AND SLIPCOVERS

Bring In Your Measurements Or Our Decorator Will Call at Your Home With Samples

LO 5-7420

Pacific drapery
INC.

27195 CHERRY HILL at INKSTER
OPEN DAILY 9:30-6:30 FRIDAY 9:30-6

EMU names home ec head

Billie Louise Sands has assumed the head position at Eastern Michigan University's Department of Home Economics.

Before coming to EMU, Miss Sands was head of the home economics department at the University of Northern Iowa. She succeeds Anita Fiedler who returned to full time teaching.

These Clocks Are Available At All Times

LAUREL FURNITURE

FREE DELIVERY EASY TERMS

584 W. Ann Arbor Tr.
(Bet. Lilley Rd. & Main St.)
453-4700

Open daily 9:30 - 6 P.M. Thurs. & Fri. 'til 9 P.M.

Happy hour

A card party will be presented by the Happy Hour Club for senior citizens Sunday, Aug. 25 at 1:30 p.m. at the Westland Parks and Recreation building, 32715 Dorsey. Refreshments will be served. The cost is \$1.25.

USE YOUR MASTERCARD CARD

WE HANDLE ALL BRAND NAMES

UNBELIEVABLE INSTALLATION
• Tackless Method
• 5 Year Labor Guarantee
• Custom Installation
• SHOP OUR PRICE ANYWHERE

LAST WEEK
For the First 2,000 yds. only

\$125
Normally 1.95 sq. yd.

BARWICK MILLS
\$3.99
SHOP OUR PRICE \$3.99

BEATTIE MILLS BODY SHAG
• Solids & Tweeds
• 100% Nylon
• Short & Tough
• Easy Cleaning
NOW \$5.99 sq. yd.

COMMERCIAL NYLONS
• Jute or Rubberback
• 12 & 15 Foot Widths
• Perfect For Any Use
• Many Colors
NOW \$4.99 sq. yd.

SCULPTURED SHAGS
• Beautiful Colors
• Super Thick
• Long Weaving
• A Decorator Special
NOW \$6.99 sq. yd.

NYLON TWISTS
• Designed For Wear
• Super Easy To Clean
• Comp. At \$9.95
NOW \$6.99 sq. yd.

BARWICK MILLS
• 10 Year Wear Quality
• Vacuum Easy
• 12 & 15 Foot Widths
NOW \$4.99 sq. yd.

"CLOSEOUTS" NYLON SHAGS
• Many Styles
• Odds & Ends
• Continuous Filament
First Come First Served!
VALUES TO \$5.99
NOW \$2.99 sq. yd.

WHATEVER YOU WANT WE HAVE IT!

HEAVY "SHAGPLUS"
• Beautiful Colors
• Super Thick
• Vacuum Finish
• Built To Last
NOW \$5.99 sq. yd.

We sell only first quality
We handle only Brand Names
We Guarantee Nobody Beats Our Price
We've Been In Business A Long Time And A Lot Longer To Go

BUY NOW BEFORE NEW PRICE INCREASES!

CHECK STORE HOURS

LIVONIA
20319 Middlebelt Just S. of 8 Mile
477-1536 or 477-1290
Mon. & Thursday 10-9
Tues., Wed., Fri. & Sat. 10-6

MADISON HEIGHTS
30801 Dequindre Just South of 13 Mile
Madison Ave. Shopping Plaza
Phone 565-9065
DECORATOR SHOWROOM
OPEN TO PUBLIC BY APPOINTMENT ONLY

CARY'S CARPET CO.
USE YOUR MASTERCARD CARD

SHARPEN HIS POTENTIAL!

Gold System
563-7853

Details on "Guest-Call" WWJ-AM
Fri., 8-25
1-2 P.M.

Residence Phone 565-2556
425-7325

Office Phone 563-7853

HIS FUTURE IS TOO IMPORTANT TO BE LEFT TO CHANCE!

CLIP AND CALL - BEFORE THE RUSH AT CONFERENCE TIME

Hurrah!

Bedland's reduced every designer bedroom, every hide-a-bed, every corner grouping

10% to 40%!

LAST 10 DAYS!

Bedland's Storewide Sale is enough to make anyone happy. There's selection (Michigan's largest) that fulfills the wildest dreams of luxury, comfort & beauty. There's quality worthy of a master craftsman's praise. And best of all, there's substantial savings on everything: youth groups, bedding, wall decor, lamps & accessories included!

Bedland... where you'll find Michigan's largest selection of creative bedroom ideas to help you live better at Storewide Sale Savings!

bedland

Phone EL 6-2222
Open Monday, Thursday, Friday, Saturday
29111 Telegraph at 12 Mile, Southfield

U.S. films liberate men, not women, prof charges

Women's liberation hasn't arrived in the American film industry. The only ones getting liberated in American films are the men who are cast as guilt-free and alienated antiheroes living in a rotten world where all the problems are somebody else's fault.

The assessment of male and female stereotypes in American films was made by Jenifer Banks, Michigan State University assistant professor of

American Thought and Language. She presented her views at a recent Popular Culture Association conference in Milwaukee.

"The film industry," Ms. Banks said, "refuses to explore women's problems beyond those of love and domestic security, or to acknowledge that they too may be dissatisfied with life beyond their front door."

Women in films are not allowed any

sense of dread, anxiety or anguish beyond that associated with the heart and the home. All that is allocated to the men, she added.

MS. BANKS, a longtime movie buff, began watching films in her native Great Britain and has been following American films regularly since 1967 when she came to the United States.

Her own stance on women's liberation is a conviction that the movement is trying to emphasize the dignity of women, while the American male-dominated society still tries to avoid the issue by mocking the movement with irrelevant questions about who opens the door for whom, who lights whose cigaret, who initiates telephone calls, or by concentrating on the early bra-burners.

"The film industry reinforces this male attitude," she said, "by refusing to show women characters who are making meaningful contributions beyond the home or who are trying to gain recognition of themselves as individuals."

"Through a far from subtle propaganda based on such omission, the industry perpetuates the conservative and oppressive attitudes still held by many, both men and women."

ON THE AMERICAN screen, she explained, women find happiness in devoting their lives to serving and helping their male partners, or they fail to secure "such happy bondage."

"Marriage and domesticity, then, are the only hope of salvation the screen offers a woman. We must take it on faith that domesticity and diapers afford complete satisfaction," she said.

Outlaws and overt criminals are the attractive male protagonists in "Paper Moon," "The Sting," "The Candidate," and other films.

"Faced with the dilemma of a rotten world," Banks added, "they match violence with violence, corruption with corruption, bolstered by their beliefs that their actions are in self defense. We are carried along with the debonair swaggering until we are blinded by the amorality and cruelty of these charming crooks."

HOLLYWOOD'S favorite woman is virtuous, patient, wholesome, alert, confident, and enjoys men, Banks said.

Occasional films like "Sunday, Bloody Sunday," and "Rachel, Rachel," present sympathetic pictures of the dilemma of the brave modern woman but usually in the end such women come off as eccentric or destructive types facing empty futures.

"Rather than help the unhappy wife and mother to escape her problem," she said, "films project her as a problem to be escaped."

Banks concluded that the stereotype images of modern men and women as victims of their social environment are reactionary, confirm the results of past mistakes, and offer no useful explanations or positive alternatives to the exploitation of women.



Magness-Logsdon

Mr. and Mrs. Harvey C. Magness of Wood Drive, Livonia, announce the engagement of their daughter, Barbara Lynne, to Gregory Leland Logsdon of Farwell, Mich., son of Mr. and Mrs. Ves Logsdon of California. The bride-elect is a 1972 graduate of Stevenson High School. Her fiancé graduated from Farwell High School in 1971 and is employed by a Midland construction company. Their wedding date is Sept. 6.



Wilkins-Bartkiewicz

Mr. and Mrs. Charles W. Wilkins of Novi, formerly of Livonia, announce the engagement of their daughter, Catherine Jean, to Stanley Emil Bartkiewicz, son of Mrs. Helen Bartkiewicz of Detroit and the late Stanley F. Bartkiewicz. The bride-elect graduated from Bentley High School and attended Michigan State University. Her fiancé is a senior in veterinary science at MSU. They plan to be married Sept. 14.



Jacoby-Birkett

Mr. and Mrs. Charles Jacoby of Glenburn, Pa., announce the engagement and approaching marriage of their daughter, Katherine, to William B. Birkett of Livonia, son of W.H. Birkett of Ann Arbor and Mrs. E.W. Payette of Farmington. The bride-to-be is a geology major at the University of Michigan. Her fiancé is a graduate of the U-M college of engineering. They will be married Sept. 14 in Nativity Episcopal Church in Birmingham.



Kachinski-Opalinski

Mrs. Dolores Kachinski of Dearborn Heights announces the engagement of her daughter, Diane Marie, to Kenneth Opalinski, son of Mr. and Mrs. Ted Opalinski of Livonia. The bride-elect, also the daughter of the late Vincent S. Kachinski, is a 1970 graduate of Crestwood High School. Her fiancé graduated from Bentley High School in 1967. A Sept. 27 wedding is planned.

"HARVI DRESSED ME"



In beautiful shades of Teal Green from Patty Woodward. Velvetene blazer, \$46. Checked Slacks, \$30. Dot blouse, \$17. Not shown are many more selections in plaids, solids and prints so Harvi can coordinate your new Fall wardrobe.

HARVI'S

FARMINGTON • FISHER BUILDING • DOWNTOWN PLYMOUTH • NORTHVILLE SQUARE

CROWLEY'S

Dressmaker details are the makings of your new coat

The coat with intricate details is the look of looks for juniors. The belted, whittled waist is the center of attention. From there the coat flares out to a swishy hem. Other classy touches are shoulder tucks that puff the sleeves a bit, welt seaming and dolman sleeves. Left, brown sashed Donegal tweed coat of wool/nylon has deep notched collar, cuffs. 5 to 13, \$92.

Right, coat with stand-up collar, front-belt.

Black wool/nylon, Junior Sizes, 5 to 13, \$94.

Junior Coats (#72) at Westborn Center, Livonia Mall, Birmingham and our Farmington stores.



BIRMINGHAM CUSTOMERS can park free! The new Ferndale Street Parking Deck is now open. Any Crowley sales associate will gladly validate your ticket.



Patients hear piped-in sermons

Tallulah Ray now lives at the West Trail Nursing Home in Plymouth. But as a young woman she lived on a farm in Jackson County, Ala., where she faithfully went to church every Sunday driving her family and friends in a wagon pulled by two mules.

Old habits are hard to break and today, while Mrs. Ray is unable to move about much, she still can listen to her Sunday sermon through the miracle of electronics.

Every Sunday, sermons by the Rev. E. Edwin McDonald, pastor of the

Plymouth Church of the Nazarene, are piped through a loudspeaker to 10 or 12 senior citizens sitting in the nursing home lobby.

Because a microphone is also placed near the choir, those in the lobby can also hear the church choir sing the old familiar hymns.

Often prior to the sermon, a man from the congregation, Kenneth McMullen, will go to the nursing home and conduct a Bible study class and distribute bulletins containing church news.



LISTENING TO SERMONS through a loudspeaker are patients at the West Trail Nursing Home. From left are Mrs. Ruth Williams, Mr. Clare Fisher, Mrs. Lottie Bower and Nellie Darnell. (Staff photo)

"According to Michigan Bell, this is the only system of its kind in use," said Nelson Bradford, superintendent of the Sunday school. "It took some doing on their part to accomplish it. They put in a telephone line from our building to theirs and then we connected the end of it to our sound system."

This is a lot better than the system the groups first tried. Earlier the pastor's words were carried by an ordinary telephone, which at best could be heard by only one or two people.

"We wanted to minister to more people and help them," explained Bradford.

"They talk on the Scriptures and about God and I like to hear it over and over," said Mrs. Ray, a Plymouth resident for more than 20 years. "That's what I come for."

She added: "I'm not interested in a special denomination. I go to hear them all. After all, we're all going to the same place to serve the Lord."

Mrs. Lottie Bower said, "I like to

listen to it because it helps."

"In a wheelchair I can't get to my church," she pointed out. "So I enjoy it here—it makes me feel better."

Mrs. Bower, a Plymouth resident for 46 years, grew up on a farm near Clayton, Mich.

Clare Fisher, who many years ago was a Sunday school teacher in Detroit, keeps his hand in by gathering with the group at the speaker.

"I like the sermons," he said. "I like the way the pastor puts things to the public."

Mrs. Nellie Darnell likes to attend the weekly sermons because "I was taught that way in Ohio."

Like Mrs. Ray, she lived on a big farm. "I had to drive in a horse and buggy to church about two miles away," she said.

"You get used to going to church—it's just natural to go," she continued. "If you don't go, you feel something is wrong. Sermons are longer than they used to be but the content is about the same."

Women will talk on mission work

Seven women who participated in mission projects during the summer will speak on their work at the 7 p.m. service Sunday, Aug. 25 in the Ward United Presbyterian Church of Livonia.

Joyce Andres, Florence Vance, Geraldine Kenny, Kay Waller, Virgie Cotner, Marion Mansfield and Donna Russell are the speakers. All but Miss Russell are members of the church.

Miss Andres spent six weeks on a mission project with Teen Missions of Merritt Island, Fla.

She was one of 25 young people from the U.S. and Canada who volun-

teered their services to build an orphanage in Haiti for children who have had nothing but a hut for their home. During the six weeks the young people completed the entire first floor of a two-story building.

The other women chose to go north to Palmer, Alaska, for their volunteer missionary project. They spent two weeks at the Arctic Mission Station painting classrooms, houses and dormitories as well as mending and cataloging books for their library.

Dr. Bartlett L. Hess will speak on "What the Righteous Live By" at the 9:30 and 11 a.m. morning services.

Church potential aid to retarded

The church is one of the community's most important untapped resources for the mentally retarded, a University of Michigan social work professor maintains.

"It is crucial to involve the church not only in planning and implementing services for the retarded but in serving as their advocates in the community," says Dr. Robert Segal, program director for social work at the U-M Institute for the Study of Mental Retardation and Related Disabilities.

Writing in the current issue of the Journal of the National Association for the Retarded, Segal lists pastoral counseling, religious education, information and referral, and participation in worship services as examples of church sponsored programs that can be and are being developed.

"PART OF almost all religious beliefs is the framework of the practice of charity," he notes.

"To the Hebrews, helping one's fellow man was considered a social duty, and the religious man was one of social action. Christianity too has placed clear emphasis on personal involvement and service to mankind."

"The church has clearly recognized its mandate to serve the needy. Many hospitals, schools and welfare agencies have been established under its auspices and continue to meet some of the community's needs."

"But because social needs are great and seemingly never ending, the church has had to set priorities. Its general lack of involvement with the mentally retarded reflected attitudes held by society at large."

"Historically, society saw the mentally retarded, particularly the severe-

ly retarded person, as totally helpless and repulsive," Segal explains. "Society usually rejects those persons who are considered sources of embarrassment. Placing the retarded in large, isolated institutions appeared to be a quick, easy solution."

During the past decade, there have been increased efforts to retain in the community those mentally retarded persons who could conceivably lead semi-independent, productive and meaningful lives, Segal says, adding:

"But to assist them, the community needs more diagnostic and evaluation clinics; day care programs; special education classes; small group residential homes; vocational placements and sheltered workshops; financial resources; family counseling, recreation and medical programs. The church can become involved in many of these areas."

Baptists donate to Bible group

The Southern Baptist Convention for the 10th consecutive year made the largest contribution to the American Bible Society budget of any of the 70 denominations, churches and agencies which regularly contribute to the society, 0

The Southern Baptists gave \$133,528 of the total \$1,308,124 which the churches donated.

This was 12 per cent of the society's \$11,400,000 budget and enabled the American Bible Society to distribute Bibles to thousands of people unable to pay even the low-cost prices the society asks for its Scriptures.

BAPTIST

FIRST BAPTIST
45000 N. TERRITORIAL RD.
1/2 Mile W. of Sheldon, Plymouth
455-2300

SUNDAY
9:40 Sunday School
11:00 Morning Worship
6:30 Evening Service
7:30 Interaction

WEDNESDAY
7:00 Bible Study
RADIO MINISTRY August 19-23 9:00-11:30
5:30 P.M. Sundays on Kindergarten - 6th Grade
WYFC 1520 AM
Air Conditioned

VACATION BIBLE SCHOOL
"Jesus is the Way"
9:00-11:30
Transportation available for Plymouth Community

"A NEW TESTAMENT CHURCH SHARING THE GOOD NEWS OF CHRIST'S LOVE"

CALVARY BAPTIST CHURCH
43065 JOY ROAD, PLYMOUTH
453-6749 455-0022

"A Vibrant Fellowship With Your Family in Mind"

11:00 A.M.
"GOD AT WORK IN THE CHURCH"
Rev. G. Douglas Routledge
Music: Kim Rones

6:00 P.M.
FILM: "PEACE CHILD"
"WHAT BAPTISTS BELIEVE"
Rev. G. Douglas Routledge
Music: Kim Rones

REGULAR SERVICES
SUNDAY 9:45 BIBLE SCHOOL
11:00 WORSHIP
6:00 EVANGEL
FAMILY NIGHT-WED. 7:00 ADULT STUDY
Nursery at all Adult Services

Air Conditioned

Central Baptist Temple
670 Church St., Plymouth
455-7427 455-7711
ROBERT BILLINGS, Pastor

SUNDAY SERVICES
Sunday School 9:30 A.M.
Morning Service 10:30 A.M.
Evening Service 6:00 P.M.

WEDNESDAY SERVICE
Mid-Week Service 7:00 P.M.
Bus Service Available

GRAND RIVER BAPTIST
34500 SIX MILE-LIVONIA

SUNDAY
9:00 A.M. CHURCH SCHOOL
10:00 A.M. MORNING WORSHIP
7:00 P.M. EVENING WORSHIP
WED. 7:00 P.M. FAMILY EDUCATIONAL PROGRAM

Community Baptist Church
28237 W. Warren
Garden City
Rev. James B. Allen, Pastor

Sunday School 10:00 a.m.
Sunday Morning Service 11:00 a.m.
Sunday Evening Service 7:00 p.m.
Mid-Week Prayer Service 7:30 p.m.

WESTLAND BAPTIST CHURCH
3575 Ann Arbor Trail

Livonia
Sunday School 9:45 AM
Worship Service 11 AM & 7 PM
Bible Study 7 PM

MAIN STREET BAPTIST CHURCH
Affiliated with Southern Baptist Convention
9481 Main Street, Plymouth
453-4776

The Rev. H. Thweatt, Pastor 723-7385

Sunday School 9:45 a.m.
Morning Worship 11:00 a.m.
Baptist Training Union 6:30 p.m.
Evening Worship 7:30 p.m.
Wednesday Service 7:30 p.m.
DEAF MINISTRY

Livonia Baptist Church
Affiliated with Southern Baptist Convention
32840 Schoolcraft
2 Blocks East of Farmington Road
422-3763

Rev. Elvin Clark, Pastor 474-1873

Sunday School 9:45 a.m.
Morning Worship 10:45 a.m.
Baptist Training Union 6:00 p.m.
Evening Worship 7:00 p.m.
Wednesday Service 7:00 p.m.

CHRIST THE KING
9300 Farmington Road
421-0749 464-2906

The Rev. John A. Root

HOLY CROSS
30650 West Six Mile
Pastor William C. Lindholm
427-1414 464-3908

Worship Church School and Nursery
9:30 and 11 a.m.

ST. JOHN'S
13542 Mercedes
538-2660
Worship 9:30 A.M.
Pastor Robert G. Johnson
Nursery provided

Your Invitation to Worship

LUTHERAN CHURCH (IN AMERICA)

AMERICAN LUTHERAN

CHRIST LUTHERAN
14250 Worman Road, Redford
Rev. Jerry Stroud
Sunday Service 9:30 a.m.

CHRIST THE KING
9300 Farmington Road
421-0749 464-2906

The Rev. John A. Root

HOLY CROSS
30650 West Six Mile
Pastor William C. Lindholm
427-1414 464-3908

Worship Church School and Nursery
9:30 and 11 a.m.

ST. JOHN'S
13542 Mercedes
538-2660
Worship 9:30 A.M.
Pastor Robert G. Johnson
Nursery provided

St. Michael Lutheran Church
James Gallimore Elementary School
Sheldon Rd., near Joy Rd.
in Canton Twp.
455-8123
Pastor Robert Schacht

Worship Service 10:00 a.m.
Sunday School 9:00 a.m.

CHRIST LUTHERAN
14250 Worman Road, Redford
Rev. Jerry Stroud
Sunday Service 9:30 a.m.

WOMEN
TELEGRAPH
ACACIA
SCHOOLCRAFT

SWORD OF THE SPIRIT LUTHERAN
34563 W. SEVEN MILE, LIVONIA
476-3818
SUNDAY WORSHIP 10:00 A.M.

LUTHERAN (MISSOURI SYNOD)

FAITH LUTHERAN CHURCH
30000 Five Mile Road
Holy Communion
Every Sunday
Worship 8:30 and 10:30 a.m.
421-7249

HOLY TRINITY LUTHERAN CHURCH
39020 Five Mile Road
East of Expressway
Fred Balke, Pastor
464-0211
Sunday Worship Services
9 a.m. and 10:30 a.m.
Air Conditioned

ST. MATTHEW LUTHERAN CHURCH AND SCHOOL
5885 Veno N. of Ford Rd.
425-0260

Ralph Fischer, Pastor
Divine Worship 8-11 AM
Bible Class & SS 9:30 AM

LUTHERAN CHURCH OF THE RISEN CHRIST
Ann Arbor Rd. at McClimph
453-5252
Kenneth Zielke, Pastor
Worship: 8:00 & 10:30 a.m.
Bible Class & S.S. 9:15 a.m.

ALL SAINTS LUTHERAN
8850 Newburgh at Joy
427-9575
REV. DAVID A. PAAP, Pastor
WORSHIP 9:30 a.m.

FOR CHURCH ADVERTISING
CALL VEL ELLIS
261-8880 Ext. 201

CHRISTADELPHIANS
38518 Paradise
1 blk. South of Plymouth of Levan

SUNDAY SCHOOL 11:30 A.M.
Your Children Are Welcome

Write for our free magazine or Bible correspondence course.
Box 1432, Detroit, Mich. 48221

Wisconsin Evangelical Lutheran Churches

WISCONSIN LUTHERAN
Radio Hour WLD A.M. 109C
Sunday 10:00 a.m.

In Livonia:
St. Paul's Ev. Lutheran Church
17810 Farmington Rd.
Pastor Winfred Koelpin 261-8759
Worship Services 8:30 and 11 a.m.

In Redford Township:
Leda Park Ev. Lutheran Church
14750 Kintoch
Pastor Edward Zell 532-8655
Worship Services 8:30 and 11 a.m.
Sunday School 9:45 a.m.

In Westland:
Our Savior Ev. Lutheran Church
Warren at Farmington Rd.
Pastor Jack A. deRuter 427-8119
Sunday School 9:15 a.m.
Worship Service 9:30 a.m.

St. Peter's Ev. Lutheran Church
1343 Pennington Avenue
Pastor Leonard Koeninger 453-3393
Worship Services 8 and 10:30 a.m.
Sunday School 9:15 a.m.

In Plymouth:
St. Peter's Ev. Lutheran Church
1343 Pennington Avenue
Pastor Leonard Koeninger 453-3393
Worship Services 8 and 10:30 a.m.
Sunday School 9:15 a.m.

PRESBYTERIAN

WARD UNITED PRESBYTERIAN CHURCH OF LIVONIA
Farmington Road & Six Mile Road
422-1150
Worship & Bible School
9:30 & 11:00 AM

"WHAT THE RIGHTEOUS LIVE BY"
Dr. Bartlett L. Hess
7 p.m.

WARD'S SUMMER MISSIONARIES
Field of Service: Alaska and Haiti
WED. 7:30 HOUR OF POWER
Nursery provided for all Activities
9:30 A.M. Broadcast WBFG FM 98.7
Air Conditioned Sanctuary

ROSEDALE GARDENS UNITED PRESBYTERIAN CHURCH
Hubbard at West Chicago
Garfield 2-0494

WORSHIP 8:00 A.M.
WORSHIP & CHURCH SCHOOL 10:00 A.M.

Pastors:
Arthur K. Beumler
Donald R. Ely
Shirley Harden, Director of Music

ST. TIMOTHY PRESBYTERIAN CHURCH
People Caring For People
WORSHIP CELEBRATION AND CHURCH SCHOOL
9:00 A.M.
(Nursery Care)
NEWBURGH RD.
(Just South of Six Mile)
Rev. E. Dickson Forsyth
Jim Anderson,
Music & Choir Director
Call 261-4844

ST. PAULS Presbyterian Church
27275 Five Mile Road
GA 2-1470

"Everyone Welcome"
Dr. William F. Whitley
Rev. William A. McGaughy
Rev. Charles M. Webster
WORSHIP
Summer Service - 10 a.m.

DIAL-A-RIDE
Sunday School or Church
278-9340 835-4109

ST. MARK'S PRESBYTERIAN
Joy Rd. bet. Inkster & Beech
Dearborn Heights

CHURCH OF GOD

FIRST CHURCH OF GOD
Farmington Hills
25717 Powers Road
Wilbur M. Kirby Pastor
Parsonage 474-5619

Church School 9:45
Morning Worship 11:00
Evening Service 7:00
Wednesday Prayer 7:30

LIVONIA CHURCH OF GOD
19827 Middlebelt Rd.
Rev. J.L. Walker

Sunday School 10 am
Morning Worship 11 am
Evening Service 7 pm
Wed. Night 7:30 pm
Parsonage 478-4581 Church 478-7953

Holy Spirit, Westland
34645 Cowan Rd.
261-8460

Sunday Worship
9:00 A.M.-HOLY COMMUNION
Morning Prayer 3rd Sunday

Saint John's, Plymouth
574 S. Sheldon Road
453-0190

Services
Saturday 5:00 P.M.
Sunday 9:30 A.M.

Riverside Park
(Anderson, Ind.)
11771 Newburgh Road
at Plymouth Road
444-8880

8:30 am Sunday School
10:45 Morning Worship
6:30 pm Evening Service

Saint Andrews, Livonia
16360 Hubbard Road
421-8451

Sunday Worship
Holy Communion 8:00 a.m.
Family Service 10:00 a.m.
10 a.m. Ministry to Deaf

Mormons and Boy Scouts hit for racism, cheating

The Mormon Church is triumphantly preparing to accept ticket requests for guided tours through its massive new \$18 million temple near Washington.

This latest in a series of national denominational shrines is a towering and impressive edifice, strategically located on the well-traveled Capital Beltway. It gives the motorist the impression that he has been re-routed to Camelot.

But a crisis has erupted in Utah which could turn this temple's dedication in November into a giant protest rally—as well as wrecking a good segment of the Boy Scouts of America.

For it has been discovered that all black boy scouts are being systematically denied the right to become senior patrol leaders in all troops sponsored by the Church of Jesus Christ of Latter-Day Saints.

HEADQUARTERS of the LDS in Salt Lake City has issued a statement which confirms this policy, that only deacons quorum presidents can be senior patrol leaders.

Because the Mormon priesthood has been denied to all blacks of African descent (at least all but one, named Elijah Abel, a black mormon in Nauvoo, Ill. 1810-1884), black boy scouts have no chance to become senior patrol leaders.

At national Boy Scouts of America headquarters in North Brunswick, N.J., an all-day meeting produced from Chief Scout Executive Alden ("The Iron Duke") Barber the following statement:

"We recognize that this is a very sensitive issue. Until we have had further discussions with the general authorities of the Church of Jesus Christ of Latter Day Saints, we feel it would be imprudent to comment at this time."

But on the very same day as this statement, the LDS headquarters explained:

"The Boy Scouts of America knows our church's policy and has approved that policy."

Rev. Lester Kinsolving's Religion Update

Furthermore, noted the LDS very cleverly: "Lord Baden Powell (founder of the Boy Scouts) said that 'Scouting should be religion-related'."

THE BSA HIGH command was only recently involved in another horrendous scandal called "Boypower '76," in which membership figures were falsified in cities across the nation. Richard Fisher, BSA director of public relations, when asked about this massive dishonesty in membership figures, conceded "That's on the record."

Fisher also conceded that Boy Scout local councils across the country receive federal funding. But when asked about reports that the BSA's \$115,000,000 budget has an \$8.5 million deficit, Fisher replied:

"I can't substantiate that,"—and he declined to comment further.

WILL THE FEDERAL government—as well as other religious denominations that sponsor Boy Scout troops—tolerate the BSA headquarters' acquiescence to racial discrimination?

Or, mindful of how strongly Jesus felt about those who harm children (St. Matthew 18:6), will the other denominations take appropriate action and disassociate themselves from the BSA (with its "God and Country" programs) unless BSA orders an end to the confounding of Mormon sponsorship with Mormon control of scouting?

That this would be difficult is obvious in the LDS statement's reminder that there are "27,000 Mormon boy scouts — 80 per cent participation

of all Mormon boys in scouting, as compared to 30 per cent of all non-Mormon boys."

At the same time, BSA is chartered as the Boy Scouts of America (not the Boy Scouts of Utah). And the scandal of any 12-year-old boy being systematically denied the right to any scouting post simply because of the skin pigment he was born with is a cruelty which is un-Christian, un-Hebrew and un-American.

Girl celebrates first Saturday Bat Mitzvah

By SHIRLEE IDEN

Andrea Rosen is a 14-year-old trailblazer.

She is the very first girl at Adat Shalom Synagogue in Farmington to celebrate her Bat Mitzvah at a Saturday morning service.

Up to now, girls were only allowed to ascend the bimah on Friday evenings. Saturday observances were reserved for boys.

"It's very exciting and challenging. I feel excited to be the first one doing something like this," she said.

She admits that many men in the congregation have told her they don't approve at all of the innovation.

"The kids are more accepting about it and just shrug it off," she said.

RABBI JACOB Segal and Seymour Rosenbloom call the change a move to provide for greater involvement for young women in Shabbat services.

"The ritual committee and board of trustees adopted our new policy one year ago," Rabbi Rosenbloom said.

Under the new procedures, the young woman has to have reached the age of 14 and completed Judaic studies through at least one year of secondary education.

"Under these regulations," the rabbi said, "the Bat Mitzvah ceremony now becomes exactly equivalent to the ceremony of Bar Mitzvah for boys."

ACCORDING TO the rabbi, a number of young women are currently in the process of preparing for their Bat Mitzvah in the coming months.

Andrea, who expects to continue her Jewish education through high school, has been an active member of Adat Shalom's United Synagogue Youth Group.

Last year she served as president of its junior unit.

When she ascends the bimah this Saturday to chant the Haftarah she has studied so hard to learn, Andrea will have the moral support of other members of her family participating in the day's service with her.

And just as she is a trailblazer in her synagogue, so is she an example

Thursday, August 22, 1974 THE OBSERVER & ECCENTRIC (W.G-11A)*5B



NELSON BRADFORD and Doris Welton, lay members of the Plymouth Church of the Nazarene, were honored recently in a state church schools service in Flint. Bradford is superintendent and Mrs. Welton is supervisor of the local Sunday School that in the past three years has increased its enrollment 65 per cent and its average attendance 44 per cent. During that same period the church, located at 41550 E. Ann Arbor Trail, also has seen increases in membership and total giving.

it's a Child's World



To help your children make a quick and happy adjustment in their new surroundings...

Call Your Welcome Wagon Hostess

IN OAKLAND COUNTY

CALL:

355-3800

IN WAYNE COUNTY

CALL:

425-5060 961-7750



TOUCH & SEW* sewing machine

- Built-in buttonholer
- 14 Built-in stitches including stretch, speed basting

\$60 OFF Orig. Price

Carrying case or cabinet extra

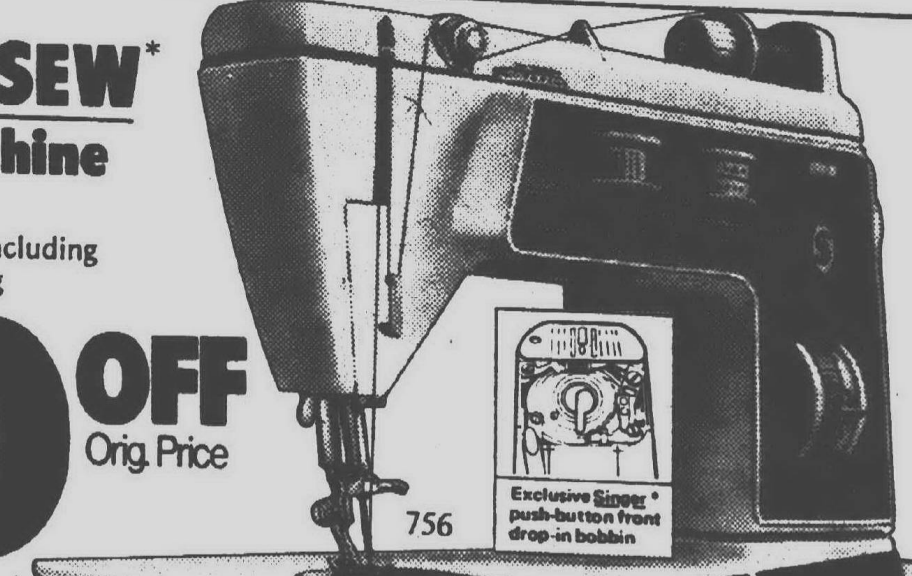

CLOSEOUT Repeat of a fabulous offer -- Act now! Once these are gone, that's it. REDUCTIONS!

FASHION MATE* ZIG-ZAG sewing machine \$79.95 Only Model 257

50% OFF reg. price SELECTED SEWING CABINETS SINGER Sewing Centers and participating Approved Dealers

For store nearest you, see the yellow pages under SEWING MACHINES.

*A Trademark of THE SINGER COMPANY Copyright © 1974 THE SINGER COMPANY. All Rights Reserved Throughout the World.

Easy reading Bible stories published

For the millions of Americans who have poor reading ability, the American Bible Society offers New Reader Scripture Selections in story format.

The edition was especially written for adults whose reading levels are low.

The Highland Baptist Church in Jamaica, N.Y., has found these literacy selections helpful in its ministry to seamen whose knowledge of the English language is limited.

A chaplain of a midwest correctional institution informed the society that "the majority of our inmates have a very low reading level," yet desired to read the Bible.

"Your literacy materials would prove invaluable here," he asserted.

To meet these demands and hundreds more, the American Bible Society is seeking funds.

Together with the 55 other Bible organizations that comprise the United Bible Societies, they are asking for \$63 million to publish Scripture Literacy Selections in some 200 languages for distribution to new readers throughout the world.

LIVONIA JEWISH CONGREGATION SUNDAY SCHOOL
Providing a Jewish education for your children By Qualified Instructors

ANNOUNCES
Registration of kindergarten through confirmation students

Registration:
SUNDAY, SEPTEMBER 1
From 10:00 A.M. - Noon

WEDNESDAY, SEPTEMBER 5
From 7:00 P.M. - 9:00 P.M.

At Synagogue Quarters
31840 W. SEVEN MILE RD.
For Additional Information Call
537-4169 or 474-3642

Your Invitation to Worship

<p>CHURCHES OF CHRIST</p> <p>PLYMOUTH 9301 Sheldon Rd. Bible School 9:30 a.m. Sunday Worship 10:30 a.m. and 6:30 p.m. Wed. 7:30 p.m. Robert J. Young, Minister 453-7630</p> <p>LIVONIA 15431 Merriman Rd. SUNDAY WORSHIP Bible School 9:45 a.m. Wed. 7:30 p.m. Worship Wayne Baker, Minister 427-5743</p> <p>GARDEN CITY 1657 Middlebelt Rd. SUNDAY WORSHIP 11 a.m. and 6 p.m. Bible School 10 a.m. Wed. 7:30 p.m. Worship Hobart E. Ashby, Minister 422-8880 or 251-1884</p> <p>See Herald of Truth TV Channel 9 Sunday 9:30 a.m. Call or Write for Free Correspondence Course</p> <p>FIRST CHURCH OF CHRIST SCIENTIST 33825 Grand River Sunday Service: 11:00 a.m. Sunday School: 11:00 a.m. Wednesday Evening Testimony Meeting: 8:00 p.m. Child Care Room Reading Room in Church Office Tues., Wed., Thurs., & Sat.: 11:00 a.m. to 2:00 p.m. Mon. & Fri. Evening: 7:00 p.m. to 9:00 p.m. ALL ARE WELCOME</p>	<p>CHURCHES OF CHRIST (CHRISTIAN)</p> <p>KENWOOD CHURCH OF CHRIST 20200 Merriman, Livonia South of 8 Mile Road 478-9222 Keith Gardner, Associate Minister</p> <p>SUNDAY SERVICES Bible School: 9:45 a.m. Morning Worship: 11:00 a.m. Christian Hour on WBFG: 1:45 p.m. Evening Service: 6:30 p.m. Hour of Power: WEDNESDAY 7:30 p.m.</p> <p>UNITED CHURCH OF CHRIST</p> <p>SALEM UNITED CHURCH OF CHRIST Oakland at Gd. River, Farmington Sunday School 9:00 a.m. Worship Service 9:00 a.m. Nursery Provided Parsonage GR 8-0487 Church Office GR 4-6880 Carl H. Schultz, Minister</p> <p>TO PLACE A CHURCH AD PLEASE CALL VEL ELLIS 261-8600 ext. 201</p> <p>REFORMED CHURCH IN AMERICA</p> <p>CHURCH OF THE SAVIOR 38100 Five Mile Rd. Worship Service: 9:30 a.m. Nursery Care is Provided at All Services 484-1026 Rev. Ronald Van Der Werf Pastor Rev. Moody Yap Minister of Evangelism</p>	<p>UNITED METHODIST</p> <p>NARDIN PARK UNITED METHODIST CHURCH Farmington 476-8860 29887 West 11 Mile Road Air Conditioned Senior Minister Dr. William D. Mercer Associate Rev. Judith Mosbauer Rev. Julius F. Thomas Ina Slate & George T. Still Morning Worship 10 A.M. "GRASS UPON THE MOUNTAINS" Dr. William D. Mercer Nursery thru second grade only</p> <p>ALDERSGATE UNITED METHODIST CHURCH (Redford Township) 10000 Beech Daly Road Between Plymouth and West Chicago 533-7905 Sr. Minister - Wm. G. Wager Assoc. Minister - David K. Kozel Dir. of Education - Mrs. Theo Wright Minister of Music - Ruth Hadley Turner Worship Service & Church School 9:30 (Baby care provided for all services)</p> <p>St. Matthew's United Methodist Church 30900 Six Mile Road 422-6038 William D. Rickard, Pastor Jerome K. Smith, Associate Pastor SUMMER WORSHIP CHURCH SCHOOL NURSERY AVAILABLE 9:30 a.m. 9:30 a.m.</p> <p>FIRST UNITED METHODIST CHURCH of Plymouth 1/2 Mile W. of Sheldon on N. Territorial 453-5280 Ministers Paul M. Cargo and Assoc. Dale M. Miller WORSHIP: 9:30 AM CHURCH SCHOOL: 9:30 AM NURSERY THRU 8th GRADE</p> <p>ST. LUKE UNITED METHODIST CHURCH 398515 Mile Rd. (East of Haggerty) 453-9491 Neil R. Parker, Pastor Worship 10:15 A.M. Education Workshop 11:05 A.M.</p> <p>FIRST UNITED METHODIST CHURCH of Garden City 6443 Merriman Road Minister: Rev. Glenn Kjelberg Phone: 421-8828 9:30 Morning Worship Nursery & Toddler Care</p>												
<p>ASSEMBLIES OF GOD</p> <p>CHRISTIAN COMMUNITY ASSEMBLIES OF GOD CHURCH (Formerly Revival Tabernacle) Temporary Location Holmes Junior High School 16200 Newburgh Road, Livonia (between Five & Six Mile Roads) Ministers Irene M. Mitchell, Pastor Edgar R. Cook, Assistant Pastor John M. Shortness, DCE Joseph Lombardi, Music Director SUNDAY SCHOOL 9:45 MORNING SERVICE 11:00 A.M. 11:00 a.m. Service Pastor Mitchell will minister 7:00 p.m. Service Rev. Jim Sengow Campus Action Nursery Provided for all Activities 453-1489</p> <p>UNITED ASSEMBLY OF GOD 42821 Ann Arbor Trail, Plymouth David H. Krist, Pastor 422-8000 - Home Church - 453-4530</p> <p>10:00 a.m. SUNDAY SCHOOL 11:00 a.m. MORNING WORSHIP 7:00 P.M. EVENING WED 7:30 P.M. FAMILY NIGHT NURSERY PROVIDED AT ALL SERVICES</p> <p>BETHEL MISSIONARY ASSEMBLY OF GOD 8900 Middlebelt North of Joy Rd. GA 1-9140 261-1887 SUNDAY SERVICES 9:45 A.M. 10:45 A.M. 7:00 P.M. Wednesday Service 7:30 P.M. Pastor J.J. Traub</p>	<p>CHRISTIAN SCIENCE</p> <p>CHRISTIAN SCIENCE Churches of the area cordially invite you to attend their services. Sunday School is conducted at the same hour as church, and care is provided for children of pre-Sunday School age.</p> <table border="0"> <tr> <td>FOURTH CHURCH, Detroit</td> <td>24400 W. Seven Mile near Telegraph</td> <td>11 a.m.</td> </tr> <tr> <td>EIGHTH CHURCH, Detroit</td> <td>20011 Grand River at Evergreen Rd.</td> <td>10:30 a.m.</td> </tr> <tr> <td>FIRST CHURCH, Garden City</td> <td>33111 Ford Road</td> <td>11 a.m.</td> </tr> <tr> <td>FIRST CHURCH, Plymouth</td> <td>1100 West Ann Arbor Trail</td> <td>10:30 a.m.</td> </tr> </table> <p>WEDNESDAY TESTIMONIAL MEETINGS HELD AT 8 P.M.</p>	FOURTH CHURCH, Detroit	24400 W. Seven Mile near Telegraph	11 a.m.	EIGHTH CHURCH, Detroit	20011 Grand River at Evergreen Rd.	10:30 a.m.	FIRST CHURCH, Garden City	33111 Ford Road	11 a.m.	FIRST CHURCH, Plymouth	1100 West Ann Arbor Trail	10:30 a.m.	<p>CHRISTIAN CHURCH</p> <p>(Disciples of Christ) LIVONIA CHRISTIAN CHURCH 36075 7 Mile Rd. 478-2975 Sunday Worship 9:30 a.m.</p>
FOURTH CHURCH, Detroit	24400 W. Seven Mile near Telegraph	11 a.m.												
EIGHTH CHURCH, Detroit	20011 Grand River at Evergreen Rd.	10:30 a.m.												
FIRST CHURCH, Garden City	33111 Ford Road	11 a.m.												
FIRST CHURCH, Plymouth	1100 West Ann Arbor Trail	10:30 a.m.												

mid-summer sale

Last 9 Days...

Save up to 20% throughout
our Traditional Furniture Galleries!

The Savings are here . . . now . . . for you to enjoy, but they won't be for much longer! Our Annual Mid-Summer sale ends August 31st so **right now** is the time to save on fine, traditional Upholstered Pieces, Lamps, Clocks, Wall Decor and Accessories. Even if present Stocks are sold out . . . we will still fill your order at present Sale Savings.

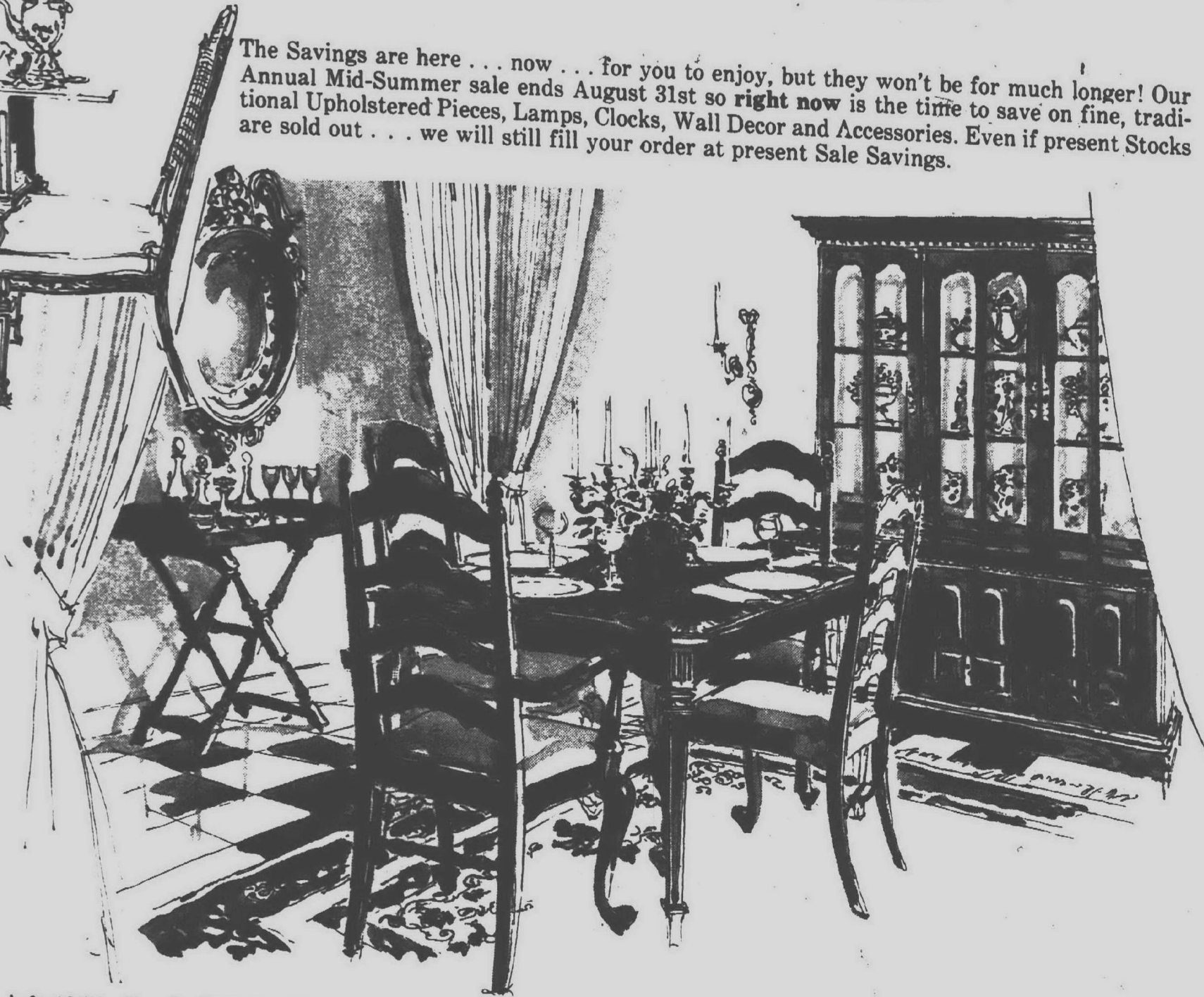
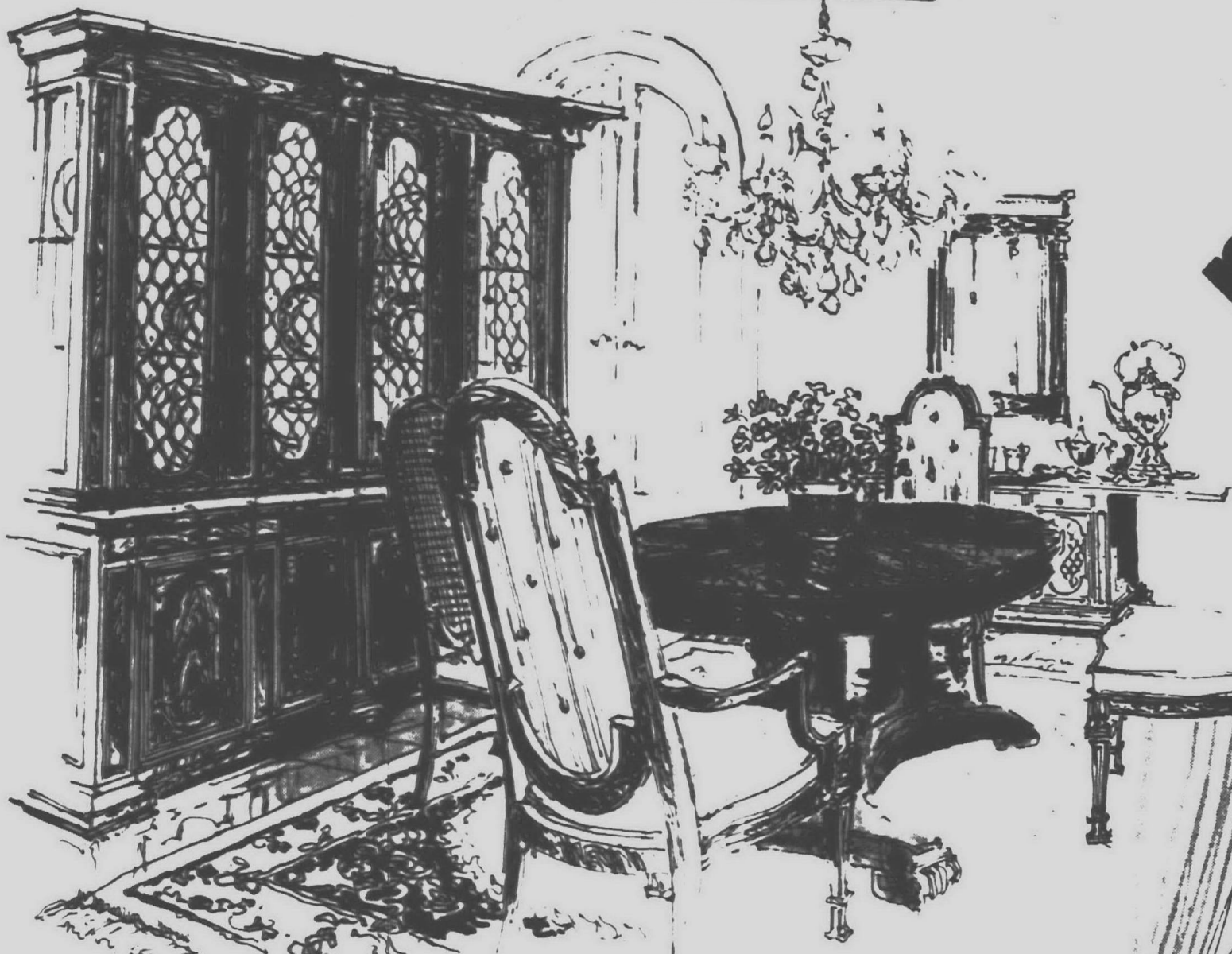

Game Tables and Chairs

from our extensive collection...



Rural English Oak Hi-Lo Table with vinyl upholstered Chairs in your choice of colors. Table easily adjusts from cocktail to dining heights . . . and all stops in-between . . . in seconds. 40" dia. Pedestal Oak Game Table, Sale \$259 . . . Vinyl Chairs, Sale \$119 ea.

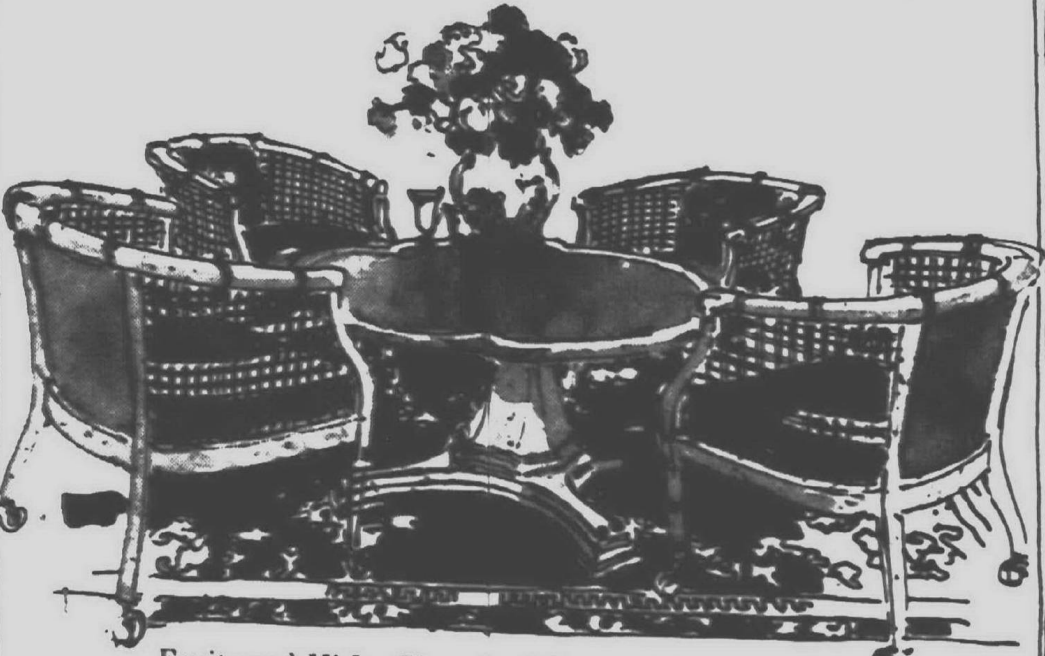

Fruitwood Hi-Lo Cloverleaf Game Table and Chairs make a delightful dining room grouping . . . or adjusts to Game Table or Cocktail height at flick of wrist. Table has Formica inset. 40" Pedestal Table, Sale \$279 Cane-trimmed Arm Chairs, Sale from \$89.

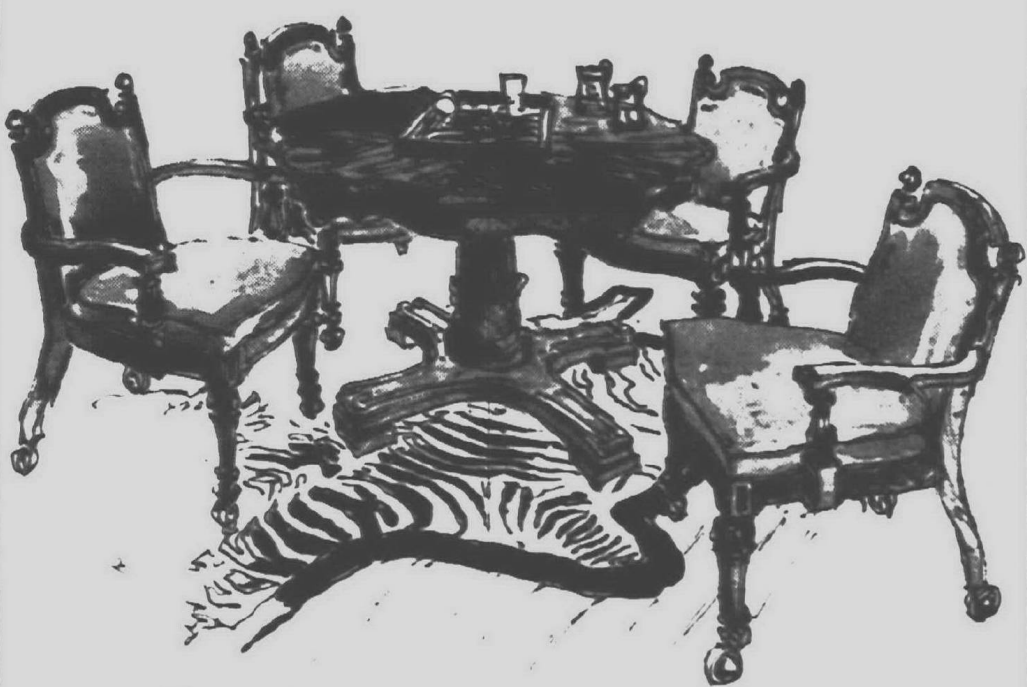

Country French Game Table with turf brown vinyl Chairs. Table has 42" dia. matte Formica top, scalloped edge, antique brass scuff plates on base. 42" Pedestal Table, Sale \$199 . . . Vinyl Chairs, Sale from \$99 ea.

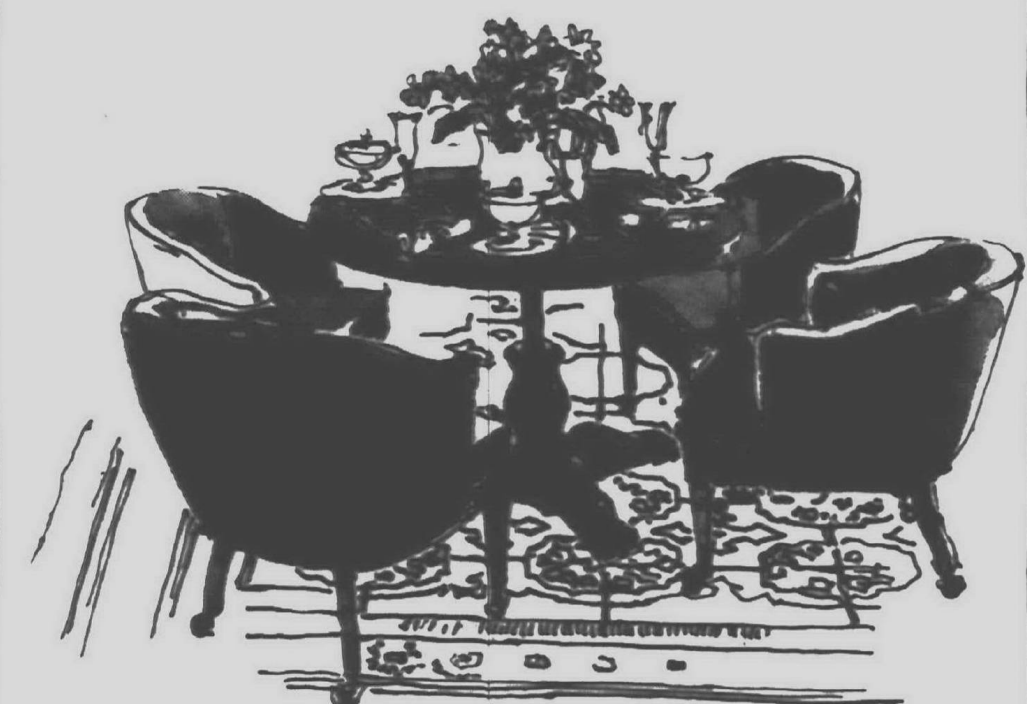

Country English Oak Hi-Lo Game Table with inlaid parquet top . . . adjusts from 18" to 30" height in moments for cocktails, dining or game table use. Vinyl upholstered Chairs in choice of colors. 42" Parquet Top Table, Sale \$219 . . . Chairs, Sale from \$99 ea.

Top left: "Villa Caprice" Dining Room . . . a touch of European Traditional proportioned for your home. Wiggs interpretation of a classic style that has increased in popularity over the years. Deep fruitwood finish creates a very outstanding grain pattern in each piece. Breakfront China Top with Buffet Base, Sale \$999 . . . Double Pedestal Table (ext. to 88"), Sale \$499 . . . Upholstered or Cane-back Chairs in choice of fabrics, Sale from \$122 . . . Matching Arm Chairs, Sale from \$155 . . . Mobile Server, Sale \$485 . . . Imported Crystal Chandelier, Sale \$269.

Above: ETHAN ALLEN'S Classic Manor Dining Room Collection . . . graceful proportions keyed to today's living. Classic Manor imparts the charm of traditional flavor and instant elegance tempered by simplicity of line and rich ornamentation. 40" x 60" Extension Table (opens to 96" with 2 leaves) and four Ladderback Side Chairs, Sale \$729.50 . . . Arm Chair in choice of fabrics, Sale from \$127.50 . . . 56" Buffet & lighted China, Sale \$659.50.



Beautiful arrangements from Wiggs . . . the formally attired Living Room at over 20% Savings! Sleek Tuxedo-arm Sofas and Tub Chairs from our Bloomfield Collection. Sofa features loose, reversible back and seat cushions and matching bolsters. Many fabrics in stock for immediate delivery. 87" Tuxedo Arm Sofa, Sale from \$450 . . . Tub Chairs, Sale from \$189.95 ea. or \$350 pair . . . Chairs available as Swivel Rockers, \$20 extra, Glass Cocktail Table, fruitwood legs, Sale \$250.

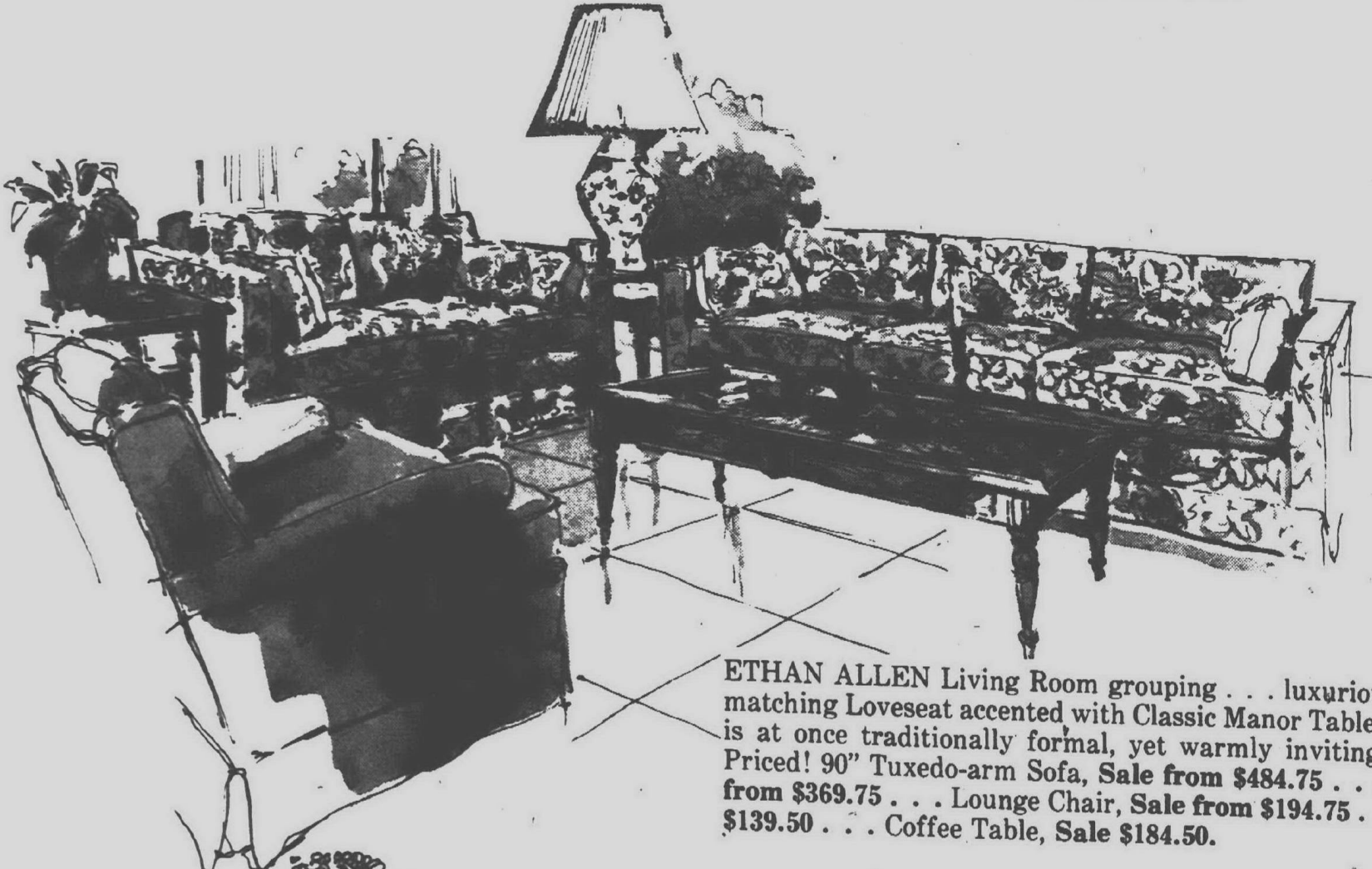

ETHAN ALLEN Living Room grouping . . . luxurious Tuxedo-arm Sofa, matching Loveseat accented with Classic Manor Tables. A living room that is at once traditionally formal, yet warmly inviting. Mid-Summer Sale Priced! 90" Tuxedo-arm Sofa, Sale from \$484.75 . . . 62" Loveseat, Sale from \$369.75 . . . Lounge Chair, Sale from \$194.75 . . . Book Table, Sale \$139.50 . . . Coffee Table, Sale \$184.50.

Hurry! Sales Ends August 31st!



WIGGS
of Bloomfield Hills

open Monday, Thursday and Friday 'til 9:00 P.M. . . 644-7370



Thursday, August 22, 1974

310 Homes For Sale
Wayne County

"ED SAYS"
FAST OCCUPANCY!!
A Brick 3 bedroom ranch in one of Wayne's nicest areas. Finished basement, large kitchen, walking distance to schools and recreational facilities. 2 car garage. \$24,900.
CALL ED
BEL-MEN 522-3010

"ED SAYS"
LYMON COLOR??
Of course everyone's heard of Lymon's color. Right? That's just an example of the custom painting done in this Super starter home. 3 large bedrooms, full basement, central air, gas heat, all this plus an all brick ranch. Easy assumption of low interest mortgage available. \$24,900.
CALL ED
BEL-MEN 522-3010

SAVE! SAVE! SAVE!
EXPANDO HOUSE
24 bedrooms (do it yourself!) located on a beautiful 10 acre lot. \$147 per month payment which includes taxes, homeowner insurance, and 7% interest rate. North of Michigan Ave. West of I-75. \$14,900. Sale by owner. For appointment call
348-9402

Beat High Interest!!
LIVONIA - Low land contract terms. Newly decorated in and out. Vacant. Starter home \$17,900.
LIVONIA - Good assumption. Large country lot and large ranch home. 3 bedrooms, 1 1/2 baths, family room, garage. \$27,900.
REDFORD - Low land contract terms. Sparkling clean 3 bedroom 1 1/2 baths, garage. Call for an appointment.
WILLIAM E. BOOTH & CO.
537-2200

310 Homes For Sale
Wayne County

NORTHVILLE RESIDENTIAL
NEW 1 1/2 story, 4 bedrooms, 1 1/2 baths, formal dining room, finished basement, large lot, 1400 sq. ft. \$29,900.
NORTHVILLE COMMERCIAL
1 - Main Street, 3 story older home, 2000 sq. ft. 16 rooms, 80 ft. frontage. \$68,000.
2 - Offices or residential possible 1400 sq. ft., 2 story, 3 bedrooms, city parking across street, \$200 down, full price \$23,000. Land contract terms.
3 - Large building on 7 Mile Rd. Excellent location next to small local shopping area. \$24,900.
PLYMOUTH
3 bedroom brick ranch with 3 car attached garage, good landscaping, fireplace in large living room, Florida room, 1st floor laundry \$65,500.
NOVI COMMERCIAL
On Grand River 1 block West of Novi Rd 184 ft. commercial frontage. Over 47,000 sq. ft. of property includes completely remodeled 2 story older house. With sewer. \$125,000.

A.V. Rizzo
Real Estate
349-9460

N. DEARBORN HTS.
OPEN SUN. 2 to 5
7444 Fenton, south of Warren, east of Beech. Daily Unique 3 bedroom ranch, family room, attached garage. 2 king size bedrooms have connecting bath. Family room could be den or 4th bedroom. Plush carpeting throughout, newly decorated inside and out. Great storage area. Great location, close to schools, shopping, and transportation. \$28,900. Land contract possible.
CALL MR. HAMILTON 425-1600
VINCENT N. LEE
THE 6% COMMISSION
MULTI-LIST BROKER

CHERRY HILL school district 3 bedroom brick, full basement, new roof, new furnace. Assume mortgage with \$18,000 down. 6 1/2% total payments. \$127. Owner 338-3317

310 Homes For Sale
Wayne County

OPEN SUN. 2-5
19794 Wokenden - Brick Bungalow features, 3 bedrooms, natural fireplace, basement, plus garage. Mortgage can be assumed.
18704 Indian - 1 1/2 story aluminum and brick cote, 3 bedrooms attached garage on double lot. Excellent assumption.
30227 Grandon - Just listed this 3 bedroom brick ranch, central air, partially finished basement, new roof, 2 1/2 car garage. Extras galore! Assumable mortgage.
ELM 477-3500

DEARBORN HTS. \$2,500 AS-SUMES
\$166 month total payment, 2 1/2 car garage, attractive aluminum, very clean, carpeting, trees. No red tape or delays. Assume \$15,700 mortgage balance. Call for address. D14. Open 7 days and even.
GROSSMAN 565-8840

LAND HO! A super sharp tri-level with a mammoth family room and natural fireplace. 3 full baths, tastefully carpeted large living room; excellent floor pattern, full basement. Attached 2 car garage and all of this resting on almost 3 acres of ground. \$64,000.
522-5333 22744 Five Mile

FUNK
349-8800 478-1028

310 Homes For Sale
Wayne County

EASY TO ASSUME
Low interest rate mortgage on this immaculate home, built 1969 with family room, fireplace, 2 1/2 car garage. \$32,500. Call 522-3300.
Integrity
Realtors
FIRST OFFERING: Clean clear through and waiting for a happy family is this 3 bedroom, all brick ranch with central air conditioning. Family room with natural fireplace, 2 full baths, full tile basement. Beautiful kitchen, excellent floor pattern. Attached 2 car garage and much, much more. Be the first. \$45,000.
522-5333 32744 Five Mile

FUNK
522-5333 32744 Five Mile

Integrity
Realtors
DESIRABLE
Two bedrooms and unit Ranch Condo, central air, carpeted, full basement, good assumption. 8 1/4% \$24,900. Call.
CRANBROOK
Assoc. Inc. Realtors
349-8800 478-1028

CRANBROOK
Assoc. Inc. Realtors
349-8800 478-1028

310 Homes For Sale
Wayne County

ROMULUS
BUILDER CLOSEOUT
5 and 6 room ranch, tri-level, family room, natural fireplace, carpet throughout, kitchen built ins, drapes, attached garage. From \$28,300. Just closing costs moves you in.
LEE
"Call Lee, and start packing!"
478-6161

Integrity
Realtors
FINCH ROBERTS
BUILDER
FINE HOMES
CUSTOM BUILT
PLYMOUTH
453-4128

Integrity
Realtors
LUPINI
BUILDERS' INC.
Custom Built
AND
Custom Designed
HOMES
349-0152
NORTHVILLE

Integrity
Realtors
312 Livonia
FIVE MILE. Levan. By owner, must sell lovely 3 to 4 bedroom brick ranch 2 car attached garage, family room, fireplace, screened patio, gas grill. Close to schools and shopping. 3553 Sherwood, \$45,000. By appointment. 425-0943
SPACIOUS 3 bedroom tri-level with beamed ceilings and carpeting throughout. 2 family rooms, one with natural fireplace, overlooking ravine lot. Priced \$2000 below appraisals. \$40,900. 477-3512

312 Livonia
FIVE MILE. Levan. By owner, must sell lovely 3 to 4 bedroom brick ranch 2 car attached garage, family room, fireplace, screened patio, gas grill. Close to schools and shopping. 3553 Sherwood, \$45,000. By appointment. 425-0943

310 Homes For Sale
Wayne County

LUPINI
BUILDERS, INC.
Custom Built
And
Custom Designed
HOMES
349-0152
INCOME MINDED?
LIVE on the first floor and rent the second floor of this attractive income, with full basement and garage. Asking \$38,500. Call 522-3300.

Integrity
Realtors
NEW CENTER 4 bedroom brick, fireplace, flower and vegetable garden, 2 car garage, one block from Fisher Building on a tree-lined street. A little work could make this a lovely townhouse suitable for professional. \$17,600. 875-6496

OVERSIZED
GARAGE plus a 3 bedroom brick ranch with full basement and beautiful landscaped lot. Make this an outstanding buy at only \$23,900. Call 522-3300.

Integrity
Realtors
312 Livonia
FIVE MILE. Levan. By owner, must sell lovely 3 to 4 bedroom brick ranch 2 car attached garage, family room, fireplace, screened patio, gas grill. Close to schools and shopping. 3553 Sherwood, \$45,000. By appointment. 425-0943
SPACIOUS 3 bedroom tri-level with beamed ceilings and carpeting throughout. 2 family rooms, one with natural fireplace, overlooking ravine lot. Priced \$2000 below appraisals. \$40,900. 477-3512

312 Livonia
FIVE MILE. Levan. By owner, must sell lovely 3 to 4 bedroom brick ranch 2 car attached garage, family room, fireplace, screened patio, gas grill. Close to schools and shopping. 3553 Sherwood, \$45,000. By appointment. 425-0943

312 Livonia

Privacy galore. Over 1/2 acre. \$14,900 will assume 5 1/4% F.H.A. payments of \$143 total. Assumption or Conventional only. Maintenance free aluminum Cape Cod. Built 1951. 3 bedrooms, could be more. Dining room. Large utility room. Hot water baseboard heat. Attached garage. Buyers only. GA 1-3792

LIVONIA'S BEST AREA
COVENTRY GARDENS
GREAT ASSUMPTION
Lovely brick ranch with extra large fenced yard. 3 huge bedrooms, formal dining room, big living room has fireplace; also full basement. 2 car attached garage, enclosed patio, optional pool. \$42,900.
RED CARPET
REALTORS 522-3500

LIVONIA
BRICK RANCH
Lovely 3 bedroom home in great area, rec. room in basement, 1 1/2 baths. 2 car garage, nice kitchen, fenced yard.
Red Carpet
REALTORS 522-3500

LIVONIA
OVER AN ACRE
Beautiful wooded lot with custom brick ranch home. 3 bedrooms, 1 1/2 baths, large rec. room in walkout basement, modern kitchen, formal dining room, fireplace, carpeting and drapes throughout. 2 1/2 car garage, large covered porch and rustic patio.
RED CARPET
REALTORS 522-3500

MIDDLEBELT and 7 Mile by owner. 3 bedroom brick, large lot. 2 baths. 2 1/2 car garage. \$39,500. 464-1444

312 Livonia

CUTE 'N' COZY
Central air conditioned brick ranch with aluminum trim. 3 bedrooms, den, 2 1/2 car garage on treed lot. Asking \$29,500.
THE MODERN RANCH
The family room, natural fireplace, 3 bedrooms, basement. Newly carpeted. \$35,900.
To see these lovely homes, call JUNE KARRER. 425-1600
VINCENT N. LEE
THE 6% COMMISSION
MULTI-LIST BROKER

BUCKINGHAM VILLAGE brick ranch, 3 bedroom, dining room, full finished basement, 1 1/2 baths, fully carpeted, central air conditioning, 2 1/2 car garage, fenced yard, immaculate. \$39,900. This week only. 427-9125

CUTE 'N' COZY
Central air conditioned brick ranch with aluminum trim. Three bedrooms, den, 2 1/2 car garage on treed lot. Asking \$29,500.
THE MODERN RANCH
With family room, natural fireplace, 3 bedrooms, basement. Newly carpeted. \$35,900.
To see these lovely homes, call JUNE KARRER. 425-1600
VINCENT N. LEE
THE 6% COMMISSION
MULTI-LIST BROKER

BY OWNER open house, Saturday and Sunday 3-6, excellent condition, 4 bedroom colonial, 3 years old, formal living room, family room with early occupancy, assumable 7 1/4% mortgage, \$56,000. 6 Mile-Levan area. 16150 Westbrook. 427-8231

BY OWNER 1 year old house, 3 bedrooms, large living room, full basement, low assumption at 7 1/4% mortgage. 422-2187

312 Livonia

ATTRACTIVE 3 bedroom ranch. carpeting, custom draperies in living room, excellent dining, kitchen a dream. Terrific location. OPEN SUNDAY 1-5 PM. 22857 Fargo, S. of 8 Mile. E. of Farmington Road. owner. \$36,900. Weekdays after 6-8 pm. 261-4822

NEW LISTING
2 bedroom Condominium, large living room, excellent dining, kitchen a dream. Terrific location. OPEN SUNDAY 1-5 PM. 22857 Fargo, S. of 8 Mile. E. of Farmington Road. owner. \$36,900. Weekdays after 6-8 pm. 261-4822

ASK FOR CASH
BEL-MEN 522-3010
LIVONIA, 4 bedroom, colonial, 2 1/2 baths, family room, living room, first floor laundry, attached 2 car garage, full basement, air conditioning, fully carpeted, many extras. \$75,000. 425-4618

CHOICE
3 bedroom brick ranch, recreation room, 2 baths, family room, central air. 2 car garage. \$39,500.
MURNINGHAM ASSOC.
261-9410
BY OWNER, 3 bedroom brick ranch, 2 1/2 car garage, studio ceilings, fully carpeted. West Chicago & Middlebelt area. Sharp. Possible 5 1/4% assumption. 261-5245

BY OWNER 1 year old house, 3 bedrooms, large living room, full basement, low assumption at 7 1/4% mortgage. 422-2187

EARL KEIM REALTY
O'Dearborn Inc. O'Farmington Inc.
O'Plymouth Inc. O'South Inc.
O'North Inc.

FARMINGTON - REDUCED \$4000.
Owner going to Florida. See this Lovely Aluminum Ranch on over 2 beautiful acres now. Plenty of room for nearly any interest. Horse allowed.
Now \$53,900
477-0880

FIVE BEDROOMS IN LATHRUP VILLAGE
This custom built quad-level offers 2 full and 2 half baths, central air, modern kitchen, Large family room, 2 car attached garage, Immaculate throughout
\$58,900
355-0033

4 BEDROOMS IN CRANBROOK VILLAGE
Located within the Birmingham school system, this immaculate home offers everything for today's family, large bedrooms all upstairs, lovely family room, modern kitchen, lovely yard, full basement and 2 car attached garage.
\$49,900
355-0033

PLYMOUTH AREA
LAKE POINTE COLONIAL sharp 4 bedroom home for growing family, 2 1/2 baths, brick and aluminum construction, very solid home. Central air, family room with fireplace built-in and dishwasher. Can be occupied in time for fall school term, low mortgage assumption, available at \$59,900
Call 453-0012
OPEN SUNDAY 2-5
August 25
44833 Erik Pass Between Ann Arbor Trail and Ann Arbor Road, West of Shadelin. Quick occupancy is offered on this 4 bedroom home in Plymouth township. Move in condition and nicely decorated, family room, 1 1/2 baths, 2 1/2 car garage, very nice area.
Only \$43,900
Call now 453-0012
CHARMING - Tired of look alike homes? This older 3 bedroom brick home is for you, 1 1/2 stories in the city location on a tree lined street, spacious rooms, full basement, garage.
Only \$43,900
Call 453-0012
FIRST OFFERING - for this immaculate 3 bedroom all brick ranch on large corner lot. Family room with fireplace, full finished basement, 2 car garage. Extra bedrooms in basement.
\$44,000
Call 453-0012

WANT SOMETHING DIFFERENT? Custom built, modern-contemporary on park-like 9 1/2 of an acre in Southfield Township. Carpeted Living Room and 3 Bedrooms. Beautiful White brick fireplace. This is one you must see
\$45,000
522-2101
LIVONIA SCHOOLS Desirable 4 Bedroom Quad-level, freshly decorated with carpeted Living Room, Family room and 12x12 terrace. 2 car garage. If you are looking for a "Quiet" then see this one
\$33,900
522-2101
BUSINESS OPPORTUNITY Be your own boss. Good Mama and Papa or Family after Pina busters! Owner selling because of poor health, but will help you get started to make good money. Call for additional details \$16,900. Land Contract terms available
522-2101

3 BEDROOMS ON 1/2 ACRE
3 full baths, beautiful yard with underground sprinklers, 22 foot kitchen with built-in, large family room, 3 bedrooms on grade level, 2 upstairs, finished basement, located in Lathrup.
\$69,900
355-0033



19263 Bainbridge
Outstanding custom built brick ranch, family room with natural fireplace, 2 car attached garage, carpeted thru-out, huge screened porch on rear of home overlooking large 125' x 222' lot, master bedroom is 20' x 14'.
Price Now \$49,900
Call 261-1600



BIRMINGHAM SCHOOLS
Located in Cranbrook Village in 13 mile and Southfield area, this 4 bedroom Tri-Level was built in 1965 and features a 26 foot family room, 2 1/2 baths, attached garage and private Cul-De-Sac setting.
\$54,900
642-3500



FARMINGTON - NEARLY AN ACRE
Well kept 3 Bedroom Aluminum Ranch on extra large lot. Huge Family Room, 1 1/2 Baths, Wet Plaster and 2 Car Garage. Possible Re-zoning in future.
\$42,800
477-0880

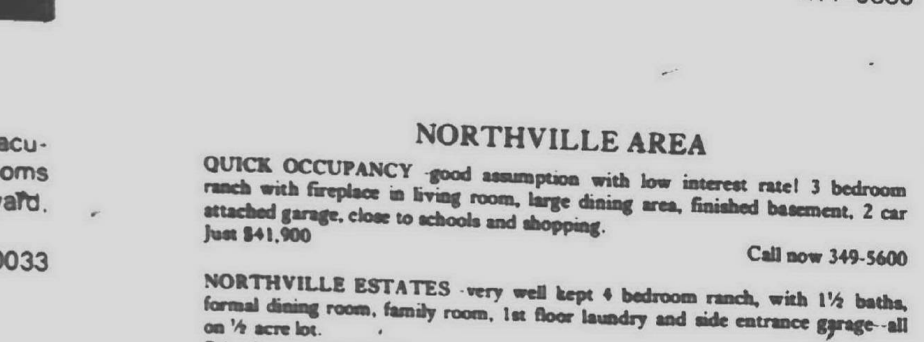

NORTHVILLE AREA
QUICK OCCUPANCY - good assumption with low interest rate! 3 bedroom ranch with fireplace in living room, large dining area, finished basement, 2 car attached garage, close to schools and shopping.
Just \$41,900
Call now 349-5600
NORTHVILLE ESTATES - very well kept 4 bedroom ranch, with 1 1/2 baths, formal dining room, family room, 1st floor laundry and side entrance garage - all on 1/2 acre lot.
Priced to sell at \$55,900.
Call 349-5600
OUTSTANDING VALUE Outstanding value is offered in this truly deluxe 3 bedroom ranch with large living room and dining room, 2 full baths, family room, large kitchen with excellent eating space, 1st floor laundry, finished basement and 2 car garage - and many custom extras. All on 3 acres in Northville.
\$74,500
Call 349-5600

LIVONIA AREA
ACREAGE 2 1/2 acres of it come with this 3 bedroom ranch home, formal dining room, natural fireplace, gas hot water heat, 2 car garage, 3 horses allowed, approximately 120 fruit trees, close to shopping, a real good value!
Price \$52,900
Call 261-1600
CONTEMPORARY RANCH country setting, 3 bedrooms, 2 natural fireplaces, family room, big lot, a maintenance free custom built home, mortgage can be assumed.
Price \$36,500
Call 261-1600
5 BEDROOM COLONIAL - with attached 2 car garage, family room with natural fireplace, formal dining room, 2 1/2 baths, 1st floor laundry.
Price \$37,900
Call 261-1600
RANCH - has 3 bedrooms, large kitchen with good table space, big utility room, garage, very convenient location.
Price \$21,000
Call 261-1600

4 BEDROOM CONTEMPORARY RANCH WITH POOL
Located in Southfield, private setting, circular drive, 2 car attached garage, beautiful inground pool.
\$69,900
355-0033

5 BEDROOMS ON 1/2 ACRE
3 full baths, beautiful yard with underground sprinklers, 22 foot kitchen with built-in, large family room, 3 bedrooms on grade level, 2 upstairs, finished basement, located in Lathrup.
\$69,900
355-0033



DESIGNED TO DELIGHT
Built to endure and priced to please this 3 bedroom, custom built ranch on 1/2 acre. Features extra large rooms, super large country kitchen, family room, 2 full baths, 2 car attached garage. An excellent buy at \$43,900
Call 453-0012

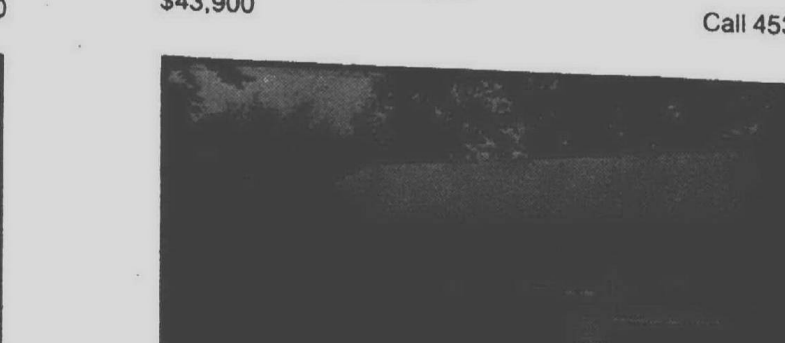

\$6,000 ASSUMES 7 1/2 MORTGAGE
Located in 1 1/2 mile Southfield area, 3 bedroom brick ranch, 2 car garage, large modern kitchen.
\$24,500
642-3500



16601 MAYFIELD
A beautiful country estate with 3 acres, a one of a kind home, beautiful trees, stream running through property, in-ground heated swimming pool, Quality through-out, 3 car garage, many extra features.
Price \$120,000
Call 261-1600

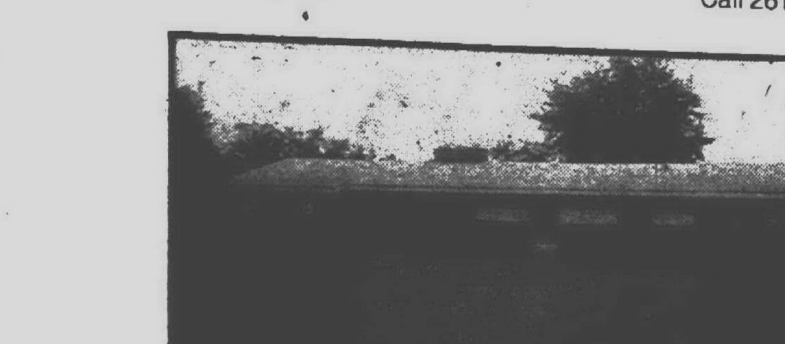

GARDEN ENTHUSIAST
Then see this large custom ranch on 1/2 acre lot, close in township location, 3 bedrooms, fireplace, unique family room, 2 car garage, large fireplace, very quiet neighborhood.
Only \$49,900
Call 453-0012

LIVONIA - LIKE NEW
Super contemporary 3 Bedroom Brick Ranch. Elegant Decorating, Carpet through-out, Huge Recreation Room, Covered Terrace, Built-Ins and Attached Garage.
\$45,900
477-0880
LIVONIA - DOG KENNEL
Operating Kennel provides excellent income and includes a large Ranch Home with Family Room, Fireplace and Attached Garage.
\$72,000
477-0880
REDFORD - ASSUMPTION
Extra Clean Aluminum sided 2 Bedroom starter home. Assume 7 1/2% Mortgage. Priced at \$20,500
477-0880
FARMINGTON - ASSUMPTION
Nice 3 bedroom Bungalow on double Lot. Assume low interest Land Contract. \$21,900
477-0880

Why settle for a little when a lot can be yours from this NEW LISTING IN POPULAR LAKE POINTE A traditional 3 bedroom ranch with full basement...holding happy surprises in new carpeting, custom window treatments, built-ins in the kitchen, central air and Dad's idea of a proper, oversized garage! Resting among nature plantings on a tranquil little street...only \$38,900.

PLYMOUTH'S DISTINGUISHED DUOI For consideration by those qualified...two historically significant mansions of the early 20th century! Featuring delicate, sculptured moldings and staircases, massive rooms, multiple fireplaces, graceful porches and porticos...each has been quietly updated where needed and enjoys a recreational center around an inground pool. 4 or 6 bedrooms, ample baths and expansion unlimited should bring this irreplaceable pair into the serious thinking of active families who live and entertain with a flair! PERFECT IN-TOWN LOCATIONS.
Call 453-8200

IVONIA ASSUMPTION
\$23,900
Soft avocado aluminum home, prettiest house on street. 2 bedrooms, 1 1/2 baths, huge living room, Low Taxes. Garage. Call Mary Ferguson.
NORWOOD 478-1525
QUICK POSSESSION Beautiful 3 bedroom brick ranch. Attached 2 car garage. 2 baths, full basement, new kitchen. Numerous features. 5 1/4% mortgage. By appointment. 522-9127

Land Contract
Considered in purchasing this 3 bedroom older home on large lot, new 2 1/2 car garage. Priced for quick sale. \$19,900. Move right in!
LOVE 422-9278
BRENDLE LAKE PRIVILEGES, brick 2 bedroom ranch with beautiful fireplace in living room, full partially finished basement, 2 1/2 car garage. SEE THIS! \$28,900. Land contract terms.
DUNHAM LAKEFRONT, quality FOUR bedroom home on over an acre, has 3 1/2 baths, fireplace in both living and family rooms, 2 1/2 car garage. IMMEDIATE OCCUPANCY. Land contract terms. \$89,950.
IMMACULATE CUSTOM BUILT brick ranch featuring cathedral ceiling in family room, 4 bedrooms, 2 full baths, kitchen with snack bar plus dining area, full basement, deck off family room and a 2 1/2 car attached garage. Also 117 ft. of water frontage. Beautiful area. \$67,000
THREE ACRE PARCEL with 24x48 inground swimming pool, brick and aluminum ranch, custom built in 1973. Has natural fireplace in living room, 1 1/2 baths, 3 bedrooms, full basement partially finished, attached 2 car garage, \$59,500.
AREA OF NICE HOMES, sharp 3 bedroom ranch with 1 1/2 baths, full basement, gas forced air heat, attached 2 1/2 car garage, situated on 110x215' lot with plenty of room for a garden. White Lake privileges. \$36,250.
IMMEDIATE OCCUPANCY, 4 bedroom colonial with 1 1/2 baths, full basement, gas heat, 2 1/2 car garage, sharp brick and aluminum exterior, built in 1972, \$41,900.
PLANT YOUR SAVINGS IN SOIL WE HAVE MANY LOTS AND ACREAGE PARCELS INCLUDING 260 ACRES IN OCEOLA TWP. FOR \$500,000. TWO LAKES ON PROPERTY, OVER 100 ACRES WOODED.

Builder's Model
29825 Lyndon
Huge 3 bedroom brick ranch, country kitchen, huge family room with fireplace, attached garage. Must sell. \$43,900.
HUBERT 422-7000
LIVONIA, 3 bedroom ranch, 1 1/2 baths, family room, fireplace, 2 car garage, full carpeted. \$42,000. 261-4015

ENGLAND REAL ESTATE
1-363-7117 632-7427
3063 Union Lake Road 12316 Highland Road
Union Lake Hartland
REALTORS

ROBERT BAKE
1005 W. ANN ARBOR TRAIL 453-8200
Plymouth, Michigan
A FIRST OFFERING...WORTHY OF CAPTURE ON CANVAS...this year old truly New England Salt Box appears all but painted into its 1/2 acre of tall hardwoods. Exterior appeal is mated with superb interior patterns offering generous living areas, the dining room you've been seeking, family room, first floor laundry, den, of course...plus 4 substantial bedrooms, garage exiting from the side and Country Club nearby. Among environs of quality, it may be occupied in time for school. To view, call 453-8200.

Why settle for a little when a lot can be yours from this NEW LISTING IN POPULAR LAKE POINTE A traditional 3 bedroom ranch with full basement...holding happy surprises in new carpeting, custom window treatments, built-ins in the kitchen, central air and Dad's idea of a proper, oversized garage! Resting among nature plantings on a tranquil little street...only \$38,900.

PLYMOUTH'S DISTINGUISHED DUOI For consideration by those qualified...two historically significant mansions of the early 20th century! Featuring delicate, sculptured moldings and staircases, massive rooms, multiple fireplaces, graceful porches and porticos...each has been quietly updated where needed and enjoys a recreational center around an inground pool. 4 or 6 bedrooms, ample baths and expansion unlimited should bring this irreplaceable pair into the serious thinking of active families who live and entertain with a flair! PERFECT IN-TOWN LOCATIONS.
Call 453-8200

PLYMOUTH'S DISTINGUISHED DUOI For consideration by those qualified...two historically significant mansions of the early 20th century! Featuring delicate, sculptured moldings and staircases, massive rooms, multiple fireplaces, graceful porches and porticos...each has been quietly updated where needed and enjoys a recreational center around an inground pool. 4 or 6 bedrooms, ample baths and expansion unlimited should bring this irreplaceable pair into the serious thinking of active families who live and entertain with a flair! PERFECT IN-TOWN LOCATIONS.
Call 453-8200

PLYMOUTH'S DISTINGUISHED DUOI For consideration by those qualified...two historically significant mansions of the early 20th century! Featuring delicate, sculptured moldings and staircases, massive rooms, multiple fireplaces, graceful porches and porticos...each has been quietly updated where needed and enjoys a recreational center around an inground pool. 4 or 6 bedrooms, ample baths and expansion unlimited should bring this irreplaceable pair into the serious thinking of active families who live and entertain with a flair! PERFECT IN-TOWN LOCATIONS.
Call 453-8200

Real Estate Want Ads

522-0900
644-1070

312 Livonia

LIVONIA
OPEN SUN. 1 to 5
TRES. TREES. TREES
3000 sq. ft. custom brick ranch in perfect condition. Nestled among trees on 130x250' lot. 3 large bedrooms. 2 full baths. Sunken family room with fireplace. State foyer. Overlaid attached garage. Don't miss this one! 1834 Bell Creek Lane. S. of 6 Mile. E. of Farmington. \$64,900.

ACRE. TREES. STREAM
Excellent 7+/- acre mortgage immediate occupancy 4 large bedrooms. 2 natural fireplaces. almost new carpeting. 2x19 activity room. beautiful view and privacy. \$57,900. 1834 Bell Creek Lane. SEE YOU SUNDAY

ALSO
Immaculate 3 bedroom ranch with full finished basement. 1 1/2 baths. family room. sprinkling system. large 2 car garage. beautiful landscaping. lovely area. move in condition. \$57,900.

QUICK OCCUPANCY
Lovely 3 bedroom brick ranch with attached garage. Family room with fireplace. built in dishwasher and stove. full basement. largest lot in sub. Private backyard with built in swim pool. \$42,750.

OLGA GRESIEK 425-1000
VINCENT N LEE REAL ESTATE

LIVONIA SCHOOLS North Westland 4 bedroom brick ranch. 2 car garage. beautiful area. \$44,000 or will trade for next 3 bedroom. \$59,000 range. Prefer West Suburban.

SEE YOU SUNDAY

421-6756

421-6756

421-6756

421-6756

421-6756

421-6756

421-6756

421-6756

421-6756

421-6756

421-6756

421-6756

421-6756

421-6756

421-6756

421-6756

421-6756

421-6756

421-6756

421-6756

421-6756

421-6756

421-6756

421-6756

421-6756

421-6756

421-6756

421-6756

421-6756

421-6756

421-6756

421-6756

421-6756

421-6756

421-6756

421-6756

421-6756

421-6756

421-6756

421-6756

421-6756

421-6756

421-6756

421-6756

421-6756

421-6756

421-6756

421-6756

421-6756

421-6756

421-6756

421-6756

421-6756

421-6756

421-6756

421-6756

421-6756

421-6756

421-6756

421-6756

421-6756

421-6756

421-6756

421-6756

421-6756

421-6756

421-6756

421-6756

421-6756

312 Livonia

LIVONIA \$49,900
SHARP COLONIAL
4 bedrooms. 2 1/2 baths. large kitchen with built in dining room. family room. natural fireplace. attached 2 car garage. aluminum trim. tiled basement.

Red Carpet REALTORS 522-3500

PRIME area of Livonia Ravine lot. 3 bedroom. 1 1/2 baths all brick ranch. Overlaid kitchen and family room with fireplace. Stove. dishwasher. built in china. 16 x 32 inground heated pool. Gas grill. By appointment. \$55,000. 381-0280

FLORAL 80 X 628 wooded lot Small vacant frame bungalow gas heat. 2 bedrooms. Extra storage building at rear. Being sold to settle an estate. \$40,000 value. \$29,900. Make offer land contract possible. Commercial zoning possible. MAYFAIR 522-8000

LIVONIA
IMMEDIATE POSSESSION Huge 4 bedroom quad level. 2 1/2 baths. family room. 2 car garage. large lot. just \$39,900 Terms or Trade

LEE 477-6161

477-6161

477-6161

477-6161

477-6161

477-6161

477-6161

477-6161

477-6161

477-6161

477-6161

477-6161

477-6161

477-6161

477-6161

477-6161

477-6161

477-6161

477-6161

477-6161

477-6161

477-6161

477-6161

477-6161

477-6161

477-6161

477-6161

477-6161

477-6161

477-6161

477-6161

477-6161

477-6161

477-6161

477-6161

477-6161

477-6161

477-6161

477-6161

477-6161

477-6161

477-6161

477-6161

477-6161

477-6161

477-6161

477-6161

477-6161

477-6161

477-6161

477-6161

477-6161

477-6161

477-6161

477-6161

477-6161

477-6161

477-6161

477-6161

477-6161

477-6161

477-6161

477-6161

477-6161

477-6161

477-6161

477-6161

477-6161

477-6161

477-6161

477-6161

CLASSIFICATION INDEX

AUTOMOTIVE

- 850 Autos for Sale
- 852 Antique Cars
- 854 American Motors
- 856 Buick
- 858 Cadillac
- 860 Chevrolet
- 862 Chrysler
- 864 Dodge
- 866 Ford
- 870 Jeep
- 872 Lincoln
- 874 Mercury
- 876 Oldsmobile
- 878 Plymouth
- 880 Pontiac
- 882 Sports
- 884 Imported Cars
- 886 Thunderbird
- 888 Volkswagen
- 890 Auto Parts & Service
- 892 Auto Rentals
- 894 Leasing
- 896 Autos Wanted
- 898 Trucks for Sale
- 900 Recreational Vehicles
- 902 Snowmobiles
- 904 Airplanes
- 906 Boats & Motors
- 908 Vehicle & Boat Storage
- 910 Insurance, Motor
- 912 Motorcycles
- 914 Go-Karts
- 916 Mini Bikes
- 918 Campers & Motorhomes

EMPLOYMENT, INSTRUCTION

- 518 Education-Instruction
- 520 Help Wanted
- 510 Help Wanted Couples
- 502 Help Wanted Dental
- 504 Medical
- 506 Help Wanted - Part Time
- 508 Help Wanted Domestic
- 510 Help Wanted Office
- 502 Help Wanted Sales
- 504 Secretarial-Business Services
- 512 Situations Wanted
- 514 Situations Wanted
- 516 Situations Wanted
- 518 Situations Wanted
- 520 Situations Wanted

REAL ESTATE FOR SALE

- 400 Apartments to Rent
- 422 Commercial
- 424 Industrial to Rent
- 426 Convoluted
- 428 Nursing Homes
- 430 Duplexes to Rent
- 432 Flats to Rent
- 434 Florida Rentals
- 436 Furnished Apartments to Rent
- 438 Furnished Houses to Rent
- 440 Bicycles for Sale
- 442 Building Materials

NOTICES & SERVICES

- 604 Announcements & Notices
- 606 Bingo
- 608 Cards of Thanks
- 610 Child Care
- 612 Death Notices
- 614 Entertainment
- 616 Hall for Rent
- 618 In Memoriam
- 620 Income Tax & Insurance
- 622 Legal Notices
- 624 Lost & Found
- 626 Personal
- 628 Professional Services
- 630 Transportation

REAL ESTATE FOR RENT

- 400 Apartments to Rent
- 422 Commercial
- 424 Industrial to Rent
- 426 Convoluted
- 428 Nursing Homes
- 430 Duplexes to Rent
- 432 Flats to Rent
- 434 Florida Rentals
- 436 Furnished Apartments to Rent
- 438 Furnished Houses to Rent
- 440 Bicycles for Sale
- 442 Building Materials

CALL CLASSIFIED DIRECT

- 644-1070 OAKLAND COUNTY
- 852-3222 ROCHESTER AVON TWP.
- 522-0900 WAYNE COUNTY

314 Plymouth

PLYMOUTH TWP.
Newer 3 bedroom brick colonial. full finished basement. family room. natural fireplace. carpet throughout. 2 car garage. low assumable interest rate. Immediate possession. Must see. Just \$41,500.

PLYMOUTH TWP. \$25,500
Ideal 2 bedroom starter home, situated on a large lot. 1 1/2 car garage. CALL JERRY GONDEK

NORWOOD 425-1500

LEE 476-6161

Call Lee and start packin' 476-6161

PLYMOUTH TWP. \$25,500
Ideal 2 bedroom starter home, situated on a large lot. 1 1/2 car garage. CALL JERRY GONDEK

NORWOOD 425-1500

LEE 476-6161

Call Lee and start packin' 476-6161

PLYMOUTH TWP. \$25,500
Ideal 2 bedroom starter home, situated on a large lot. 1 1/2 car garage. CALL JERRY GONDEK

NORWOOD 425-1500

LEE 476-6161

Call Lee and start packin' 476-6161

PLYMOUTH TWP. \$25,500
Ideal 2 bedroom starter home, situated on a large lot. 1 1/2 car garage. CALL JERRY GONDEK

NORWOOD 425-1500

LEE 476-6161

Call Lee and start packin' 476-6161

PLYMOUTH TWP. \$25,500
Ideal 2 bedroom starter home, situated on a large lot. 1 1/2 car garage. CALL JERRY GONDEK

NORWOOD 425-1500

LEE 476-6161

Call Lee and start packin' 476-6161

PLYMOUTH TWP. \$25,500
Ideal 2 bedroom starter home, situated on a large lot. 1 1/2 car garage. CALL JERRY GONDEK

NORWOOD 425-1500

314 Plymouth

PLYMOUTH by owner. Assume 7 1/2% 3 bedroom brick bungalow with screened porch. 1 1/2 baths. all carpeted. Drapes. \$34,900. 455-9630

CANTON-PLYMOUTH BAD SHAPE
But some work, paint and imagination can turn this 3 bedroom brick and aluminum ranch into a dream home. All on delightful tree shaded garden lot, 160 x 230. Assume \$16,000 mortgage. \$3,500 takes deed. 87. Open 7 days and eves.

GROSSMAN 565-8840

PLYMOUTH \$36,900
Roomy older home for large family. fireplace, paneled front porch, dining room, basement and garage. Close to everything. Call Ed Lane right now.

NORWOOD 425-1500

TASTEFULLY DECORATED and landscaped, beautiful 4 bedroom brick Cape Cod. family room, country kitchen. 2 full baths. fully carpeted. patio. 2 car garage. located on quiet street. Plymouth Schools. \$42,900. 453-5145

NEW ENGLAND VILLAGE Wing colonial. 5 bedrooms. 2 1/2 baths. family room, dining room, laundry room. Professionally decorated. \$58,900. 1670 Old Salem Rd. 455-0818

PLYMOUTH SHERIDAN AVENUE
Older home in one of Plymouth's best locations. Walk to schools and downtown Plymouth. 3 bedrooms. 1 1/2 baths. family room with fieldstone fireplace and cathedral ceiling. plus an extra room for home office, sewing room or playroom. full basement. screened front porch. garage. Approximately \$13,000 assumes 7 1/2% mortgage. By owner. \$35,000. 453-3688

PLYMOUTH \$36,900
Roomy older home for large family. fireplace, paneled front porch, dining room, basement and garage. Close to everything. Call Ed Lane right now.

NORWOOD 425-1500

T.N.
Custom home on 106' front lot, 3 bedrooms, all brick, fireplace, attached garage, full basement, rec. room, fenced yard and what a buy at \$39,900.

Deluxe 4 bedroom colonial, formal dining room, family room with fireplace, full basement, attached garage, extra size lot with swimming pool. It's yours for \$49,900.

Phone 453-7733
Tom Nolebaert Real Estate
1205 S. Main, Plymouth

316 Westland Garden City
WESTLAND 3 bedroom brick ranch with attached garage. 1 1/2 baths. full basement. new green carpeting in living room & dining area. Assume 7 1/2% mortgage with \$13,700. Payments of \$224 month. \$34,500. 421-4694

SHARP 3 BEDROOM brick ranch. Livonia schools. Good assumption. \$29,900. Buyers only. 525-6483

316 Westland Garden City
WESTLAND 3 bedroom brick ranch with attached garage. 1 1/2 baths. full basement. new green carpeting in living room & dining area. Assume 7 1/2% mortgage with \$13,700. Payments of \$224 month. \$34,500. 421-4694

318 Redford
REDFORD TWP
Where can you find a better buy at \$62,900? Custom 3 bedroom brick ranch with breezy way and attached 2 car garage, located in attractive area near Western Golf Course. 1 full bath and 1 1/2 baths. 2 fireplaces, finished basement, central air, electronic air filter, garage door opener. Call for other details.
NORTHVILLE REALTY
349-1515

318 Redford
TOWNSHIP OWNER transferred 3 bedroom brick ranch, family room, 2 1/2 car garage. 6 yrs. old. \$24,900 only.
Redford Large Lot, 4 bedroom bungalow. Large breezy way, 2 car attached garage. Low taxes, formal dining, all aluminum, no painting, only \$28,900.
LEXINGTON 261-8555
THREE Bedroom ranch, new carpeting thru-out, dishwasher. Full basement with finished rec room. 2 1/2 car garage with patio, large lot with trees. \$34,900 15035 Salem 335-4515
REDFORD \$24,900
FAMILY ROOM
Natural fireplace, 4 bedrooms, all aluminum bungalow, 2 1/2 car aluminum garage, large fenced yard with nice trees. Carpeting throughout.
RED CARPET
REALTORS 522-3500

318 Redford
OPEN SUNDAY 3 to 6, 19915 Pontiac, 3 blocks South of Grand River, 3 blocks East of Inkster Rd. If you have between \$2,000 & \$2,500 down, you are invited to stop in and make this 2 bedroom home with a full basement, fenced in backyard become yours with payments around \$300 a month. 9% interest on L/C. Immediate occupancy.
Kathy Homes Real Estate
49315 Pontiac Trail

300 Homes For Sale Oakland County
LYON \$56,900
Country living with convenient transportation. Well built custom 4 bedroom colonial with attached garage on 2 acres. More acres available.
Thompson-Brown Company
476-8700

300 Homes For Sale Oakland County
FIRST OFFERING!
\$29,900
V.A.'s take notice! Completely remodeled 4 bedroom bi-level with walk out basement on corner lot. Water privileges on Walled Lake. Close to I-96. All appliances negotiable. Owners leaving state.
MARK VI REAL ESTATE
455-6275
CUSTOM BUILDER
For Southfield, W. Bloomfield, & Bloomfield Twp.
PERSONAL ATTENTION!
Will build to suit on your lot, or will procure lot for building job.
FREE ESTIMATES
335-6030

300 Homes For Sale Oakland County
COMMERCE TWP!
\$52,900
Two story brick home on heavily treed lot. Beautiful view of Carroll Lake. Four bedrooms. Fireplace in living room. Redwood deck. Wall Lake Schools.
\$44,900
Two story, 4 bedroom brick colonial. Large lot. Full wall fireplace, built in oven and dishwasher. Possible fifth bedroom. 2,200 Sq. Ft. Four car garage.
DAHLKA, BOULT & HASSIN
363-4141
MILFORD
4 bedroom ultra-charming custom built home with 2 full baths and full finished basement. Mature trees in large fenced back yard includes 28 foot above ground pool. Immaculate. Excellent quality throughout. \$47,500.
CALLAN REAL ESTATE
1-684-1285

300 Homes For Sale Oakland County
TWIN LAKES VILLAGE
Large ranch beauty offering family room, fireplace, 2 1/2 baths, spacious kitchen, basement, many deluxe features. Owner anxious to sell! Call for details.
MCCULLOUGH REALTY INC.
674-2236
FARMINGTON GEM
A Sparkling beauty in an enviable area, 1 block from Our Lady of Sorrows School, walking distance to all schools, brick 3 bedroom ranch, built in dishwasher, 1 1/2 baths, family room with air conditioner, basement with recreation room, 220 line, garage wired. \$25,500.
CALL LEONARD BEL-MEN 522-3010

300 Homes For Sale Oakland County
THREE bedroom brick custom ranch, 2 1/2 car garage, fenced yard, possible mortgage assumption. By appointment. \$46,900 - assumable mortgage. Call 894-6306
Wm. FEHLIG Real Estate
906 S. Main, Plymouth
453-7800
FIRST OFFERING of this one owner all brick ranch in Plymouth Township. Very nicely decorated, this home features three bedrooms, family room with fireplace, full basement, 1 1/2 baths and 2 1/2 car garage. Many extras including wall air conditioner, power humidifier, rototenna and automatic garage door opener. A must to see at \$40,900.
New listing at 11801 Haggerty in Plymouth Township. Ideal starter home or retiree home. Offered at \$24,000 this home has 2 bedrooms, living room, dining room, basement, and large garage with workshop. On a 70 x 170 ft. lot with taxes of only \$298!

FARMINGTON HILLS
Builders' Close Out - 9% mortgages Three bedroom ranches - 1 1/2 and 2 1/2 bath. Three and four bedroom Colonials - 1 1/2 and 2 1/2 bath - Some with central air, carpeting, and landscaping. \$53,990.00 to \$69,130.
God's Little Acre With Stream
Custom three bedroom brick ranch - 2 1/2 bath - Large family room with natural fireplace - Carpeted throughout - Full basement - Two car garage. \$64,900.
Prestige Area - Bargain Priced
Custom brick and aluminum colonial - Built in stove and dishwasher - Formal dining room - Spacious family room with natural fireplace - Carpeted throughout - Attached two car garage - Large lot with 12 trees. \$58,900.
Four Bedrooms On A Budget
Clean bungalow - Family room - Attached garage - Large fenced lot well landscaped - Paved street. \$26,900.
1ST UNITED
JERRY F. EDWARDS & ASSOCIATES
477-4700

75x250 treed yard, 3 bedroom, family room, double garage, Southfield
\$34,900
Centennial home, 5 bedrooms, 2 baths, 33 ft. living room, Huntington Woods. \$53,500
Evergreen Trail Subdivision, Fireplace 4 bedrooms, 2 baths, dining room \$49,500
3 bedrooms, fireplaced family room, 2 1/2 car garage, Southfield. \$29,900
Southfield/Lathrup Village Office
26840 Southfield Rd. at 11 Mile
Chamberlain Realtors
557-6700

MCKEON HOLDING REAL ESTATE, INC.
PLYMOUTH
500 S. MAIN
453-6800
Your One Stop Real Estate Shop!

IMMEDIATE OCCUPANCY!!
Spacious 3 bedroom tri-level with central air and carpeted throughout. Extra large lot. All drapes included. \$39,900. Call 354-6800.
Assume a \$31,000 mortgage. 3 bedrooms plus family room with doorwall to backyard. Choice neighborhood. Quick Occupancy. \$41,900. Call 453-6800 for details.
Ever popular Cape Cod in a choice City of Plymouth location. Professionally updated kitchen complete with all appliances. Extra room up may be used as 4th bedroom. 3 full baths. Call 453-6800 for full details. \$43,500.
4 bedroom spacious colonial in New England Subdivision. CITY OF PLYMOUTH. Carpet through-out with many extras including huge screened-in back porch. Outstanding decor. \$54,900. Call 453-6800.

HARTFORD REALTY
FARMINGTON:
Historic 4 bedroom colonial in spotless condition, 1 1/2 baths, modern kitchen, carpet thru-out, basement, garage. Priced at \$39,900 ML # 38526 CALL 261-4200
LIVONIA:
Just listed this super sharp 3 bedroom colonial, 1 1/2 baths, formal dining room, family room, country kitchen, fireplace, 2 car garage. Asking \$47,500 CALL 261-4200
GARDEN CITY:
3 bedroom brick ranch, large kitchen with eating space, full basement, 2 car garage. Nice home for only \$26,900 ML # 40210 CALL 261-4200
GARDEN CITY:
Newly listed this 4 bedroom bungalow, 2 full baths, dining room, compact kitchen, garage, large lot. Priced at \$28,500 ML # 39974 CALL 261-4200
LIVONIA
11655 FARMINGTON RD.
261-4200

HARTFORD REALTY
PLYMOUTH:
4.2 acres goes with this 5 bedroom colonial, den, modern kitchen, 2 full baths, gas heat, utility room, attached 2 car garage. Asking \$65,000 ML # 39905 CALL 261-4200
PLYMOUTH:
E-Z land contract terms available on this stunning Lake Pointe 4 bedroom quad, 1/2 acre manicured lot, goodies galore! \$8-10,000 handles! Hurry and call 453-7600 ML#37809
PLYMOUTH:
Excellent assumption included with this beautiful fully carpeted 3 bedroom brick ranch, family room with natural fireplace, finished basement and garage. 44' heated pool stays. Just \$39,500. Call: 453-7600
CANTON TWP:
Fast occupancy and easy assumption highlight this stunning fully carpeted brick ranch with family room, natural fireplace, country kitchen, full basement and low taxes. Asking \$36,500. Call: 453-7600
PLYMOUTH
975 SOUTH MAIN
453-7600
TOLL FREE: 522-7252

HARTFORD REALTY
PLYMOUTH:
\$6,900 starts land contract on this immaculate 3 bedroom fully carpeted cutie with 18' family room and built-ins in country kitchen. Just \$28,900. ML #35404. Call 453-7600
PLYMOUTH:
Short term land contract available with this spotless 3 bedroom fully carpeted brick and aluminum in-city ranch, central air, beautiful bath and kitchen. Just \$28,500. ML # 37285. Call: 453-7600
LIVONIA:
Big buy colonial on extra large lot in prime area, 4 large bedrooms, modern kitchen with built-ins, family room with fireplace, can't last at \$48,900. ML # 39124 Call 261-2000.
WEST BLOOMFIELD:
Country living, serene Franklin Woods Manor, 3 bedroom ranch, 2 full baths, full finished walk-out basement with wet bar, many extras, immaculate condition, only \$67,900. ML # 33405. Call 261-2000
LIVONIA:
Livonia's hottest listing, perfect condition best describes this 3 bedroom brick ranch, 1 1/2 baths, modern kitchen, good floor plan, basement, 2 1/2-car garage, priced to sell, \$43,900. ML # 40229. Call 261-2000.

HARTFORD REALTY
REDFORD
Value priced, 1 1/2 story, 3 bedrooms, formal dining room, nice kitchen, natural fireplace in living room, full basement. Wow! only \$23,900. ML # 40180. Call 261-2000
LIVONIA:
Hard to beat this beauty. 3 bedrooms, 1 1/2 baths, kitchen with large table space, immaculate condition, finished basement plus 36 ft. inground pool, \$37,900. Call 261-2000
NOVI:
Built in 1973, immediate occupancy available on this 2-story beauty, excellent assumption terms, mint condition, 3 bedrooms, 1 1/2 baths, living room with cathedral ceiling, take advantage, \$48,900. ML # 40042. Call 261-2000.
LIVONIA:
Livonia's hottest listing, perfect condition best describes this 3 bedroom brick ranch, 1 1/2 baths, modern kitchen, good floor plan, basement, 2 1/2-car garage, priced to sell, \$43,900. ML # 40229. Call 261-2000.

LIVONIA
17122 FARMINGTON AT 6 MILE
261-2000

AT "HARTFORD" WE GIVE YOU THE BEST OF BOTH WORLDS INDIVIDUALIZED PERSONAL SERVICE PLUS NATIONWIDE MARKET EXPOSURE!



The
Observer & Eccentric

Real Estate Want Ads

522-0900
644-1070300 Homes For Sale
Oakland County

ROYAL OAK. 3 bedroom brick colonial with family room, formal dining room, 2 1/2 baths, 2 car attached garage. Lovely landscaping, with many extras including central air, automatic built-in sprinklers. \$51,900. 549-6353

300 Homes For Sale
Oakland County

BERKLEY. By owner, assume 6 1/2% mortgage, on this aluminum sided 1 1/2 story home. Nicely landscaped, large lot, fenced backyard. 3 car garage, full basement, fully carpeted. Call after 3 pm for appointment. 347-5261

300 Homes For Sale
Oakland County

BY OWNER. Springfield Twp. Oakland County, close to I-75, 1 1/2 acres on private lake, 4 bedrooms, 2 baths, remodeled farmhouse with bars and garage. Land contract terms. 1-434-8725

300 Homes For Sale
Oakland County

Beautifully decorated 3 bedroom possibly 4, brick ranch. 2 full baths, full basement, North Royal Oak. \$34,900

300 Homes For Sale
Oakland County

LOTS OF SPACE for garden or play. Brick ranch has living room with fireplace and dining area. Eating area, desk and serving counter in kitchen. 3 bedrooms, 1 1/2 baths. Family room. Near schools & shopping. Low interest. Assumable mortgage. \$53,900.

300 Homes For Sale
Oakland County

MILFORD. Lovely older home, 3 bedrooms, formal dining, 1 1/2 car garage, fenced yard, \$29,900 land contract. Noling Realty. 455-1987, 437-2066

300 Homes For Sale
Oakland County

325 Edmund, Royal Oak. Centrally air conditioned for summer comfort is this 4 bedroom colonial with fireplace and beamed ceiling family room. Built-ins included in country kitchen with nook. Situated on a lot easy to maintain in very good area.

300 Homes For Sale
Oakland County

MILFORD. In town, charming centennial farm style 2 story, 3 bedrooms, 2 1/2 baths, sunroom, first floor utility room, basement, treed 1/4 acre, \$49,900.

300 Homes For Sale
Oakland County

ROYAL OAK. 2 bedroom ranch, garage, fully carpeted. Good assumption. 7 1/2 x 7. \$31,500. 548-5154

OPEN HOUSE
SUNDAY 2-5
31915 Marblehead-Farmington
South of Ten Mile, West of Orchard Lake Road. Three bedroom brick ranch with hardwood floors, full basement and garage. Walk to shopping, church & schools. \$30,500.OPEN HOUSE
SUNDAY 2-5 p.m.
36492 Vicary-Farmington Hills
South of Grand River-East of Halstead Road. Three bedroom ranch-high on the hill. Beautifully finished rec. room with full view of the park. A lovely home for entertaining. Immediate occupancy. Reduced now to \$64,900.FARMINGTON
One block from shopping. Charming two bedroom ranch with family room. See it Now. It's NICE. \$28,900.First United
OMARG. Sanderson
535-2720 474-3000

WALLED LAKE. By owner. 2 bedroom ranch style in quiet neighborhood. Redwood deck, fenced backyard. Low taxes, lake privileges. \$22,900. 415 Common St. 654-8203 or 363-9444



Beautiful large 3 bedroom ranch completely redecorated inside and out. Outstanding scenic rolling lot (approx. 190' x 420') with many large trees and shrubs. Prestigious Wood Creek. Farms location - 6% assumption. Buyers only \$79,900. 851-1161

CENTRAL AIR
Brick ranch on lot big enough for a pool. Living room has fireplace. Dining room, 3rd bedroom is paneled and could be library. Paneled and tiled rec room. Many quality extras. \$78,900.NOT QUITE FINISHED
Big colonial with 5 bedrooms, 4 1/2 baths. Paneled family room has fireplace. Large separate dining room. 1st floor laundry could be maid's quarters. Walk in pantry. Basement. Ready for you to make your own personal decorating choices. \$125,000.SNYDER
KINNEY &
BENNETT
BIRMINGHAM M14-7000

LAKESHORE home. Kingsize kitchen, large master suite plus 4 bedrooms, 2,000 sq. ft. hobby room and boat house, boat ramp, 170 ft. shoreline on secluded blacktop road. City utilities. 682-9353

325 Edmund, Royal Oak. Centrally air conditioned for summer comfort is this 4 bedroom colonial with fireplace and beamed ceiling family room. Built-ins included in country kitchen with nook. Situated on a lot easy to maintain in very good area.

H. L. MARTIN
REALTORS
559-3355

BIRMINGHAM - Birmingham Farms. Telegraph & Maple Rd. 5 bedrooms contemporary, 4 living room, dining room, kitchen, paneled family room, 2 fireplaces, 3 baths, large lot, good occupancy.

FARMINGTON HILLS - Lincolnshire Estates. 4 bedroom colonial, spacious living room, dining room & kitchen, paneled family room with fireplace, carpeted & draped, 1st floor utility room, basement, garage, large lot. Good occupancy. Assume 7 1/2% mortgage.

Home & Condo Specialists
645-9070Peterson
Realty Co., Realtors
4066 Telegraph Rd., Bldg. Hills
645-9070Duck Lake
Sharp split-level home, lake frontage, spacious rooms, 3 car garage. Only \$3,000 down. On land contract.WILLIAM E. BOOTH & CO.
537-2200

325 Edmund, Royal Oak. Centrally air conditioned for summer comfort is this 4 bedroom colonial with fireplace and beamed ceiling family room. Built-ins included in country kitchen with nook. Situated on a lot easy to maintain in very good area.

H. L. MARTIN
REALTORS
559-3355

LUXURY. Franklin Village Townhouse. Supership. 2 story with everything. Top quality carpeting throughout, two large bedrooms, 1 1/2 baths, dining room, fireplace, gorgeous kitchen with built-ins, breakfast room overlooking private patio, central air, beautifully finished basement with wet bar. Dark room, work shop and clubhouse and more \$44,900.

DON ROTH REALTOR
544-77001 OWNER RANCH
THREE bedrooms, 1 1/2 baths, in Orchard Lake with privileges on lovely lake Morris, separate dining room, first floor laundry, large kitchen and hardwood floors throughout. \$33,900.

626-8700

Cranbrook
Assoc. Inc. Realtors
EXTRAS GALORE

IN this 4 bedroom, 2 1/2 bath Colonial in Meadowbrook Glens. Ceramic tile foyer, central air on second floor, garage door opener, dining room and family room with gas log fireplace, are only a few of the many fine features. \$51,900. Call Mitch Wolf, 626-8700

Cranbrook
Assoc. Inc. Realtors

DON'T MISS seeing this 4 bedroom tri level, 1 1/2 baths, family room, fenced yard. Located in Commerce Twp. All for the price of \$35,500.

chamberlain
626-9100

BIRMINGHAM. \$40,000. Brick ranch, 3 bedrooms, 2 baths, air conditioned, dishwasher, large living room, fireplace, dining room, family room, wet bar, screened porch, patio, brick garage, lot 66x142, fenced yard, walk to stores, train, schools. Open Saturday & Sunday. Owner, 1619 E. Maple Rd. 642-3322

BY ORIGINAL
OWNER

PREMIUM prestigious neighborhood, 16 years old, all brick, 4 bedroom colonial, 100 x 243 foot lot. Walking distance to downtown Birmingham. Minutes from Woodward bus line. Numerous features. Price \$105,000. M1-6-9904

BLOOMFIELD HILLS. Wakefield. For sale by owner: large pillared colonial high on a hill, 4 bedrooms, 2 1/2 baths, library, 1st floor laundry, slate foyer with curved stairway, family room, full basement, central air conditioned, carpeting & drapes all built ins, GE American refrigerator, professionally landscaped, country club membership available, high assumable mortgage. Build 1973. Save broker's fee \$115,000. By appointment. 628-7366

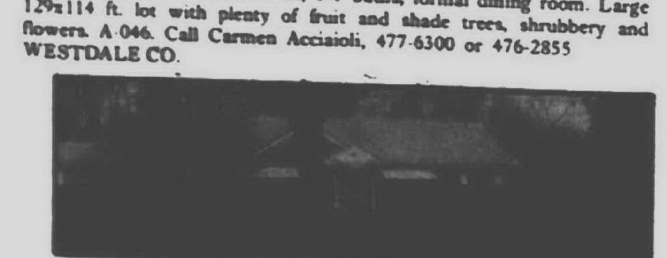
WALNUT LAKE AREA
BEACH PRIVILEGES
BIRMINGHAM SCHOOLSFrom \$39,900
3 bedroom Colonial, 1 1/2 baths, attached 2 car garage, family room, carpeted, brick atrium, model at Inlander Rd., half mile N. of Walnut Lake Rd. Open 1-7 pm daily and Sun. 851-9433 or 642-1180COMMERCE TOWNSHIP
Beautiful rural setting for this Georgian style brick home with 4 bedrooms, 2 1/2 baths, 2 car garage, 2 marble-faced fireplaces, central air and many other features, including water privileges. K. 016 Call Harry H. Jones, 477-6300 or 477-1666 WESTDALE CO.OPEN SUNDAY 2-5
FARMINGTON 4 BEDROOM RANCH
20915 Lakeside, Farmington (N. of 8 Mile, E. of Farmington) In one of Farmington's best subdivisions. 2 full baths, oversized garage, kitchen built ins, basement, gas heat. Occupancy upon closing. Call Glenn Nelson, 477-6300. L. 047 WESTDALE CO.OPEN SUNDAY 2-5
GOOD PLACE TO RAISE CHILDREN
28890 Ararat, Farmington Hills (S. of 13 Mile, W. of Orchard Lake Rd.) In this roomy 3 bedroom ranch, 1 1/2 baths, formal dining room. Large 129x114 ft. lot with plenty of fruit and shade trees, shrubbery and flowers. A 046. Call Carmen Acciaio, 477-6300 or 476-2855 WESTDALE CO.OPEN SUNDAY 2-5
SOUTHFIELD
22275 Rougemont, Southfield (S. off Nine Mile Rd., 2 blocks W. of Beech Daly) Deluxe brick ranch with many extras. 3 1/2 bedrooms, fireplace in living room and recreation room, central air, walkout basement, 2 full baths, 2 car garage. Available 8 1/2% Land Contract. Make reasonable offer. Call Vern Rougeau, 477-6300 or 354-0577 R. 032 WESTDALE CO.OPEN
9 to 5
FARMINGTON OFFICE
21023 Farmington Rd.
477-6300CALL FOR OUR
FREE CATALOG
BRIGHTON OFFICE
300 W. GRAND RIVER
1-800-462-5808
(TOLL FREE)

PREVIEW SHOWING

NORTH HILLS

8 3/4% Interest Rate Available
45 Day Occupancy

Take your pick of these new 3 and 4 bedroom colonial and ranch models designed and built in the true tradition of Greenspan quality construction that has been the trademark of excellence for nearly half a century.

See all our furnished models now...
Your next move will be to NORTH HILLS.
From \$56,000

A Luxurious Community of fine homes
in the Northville/Novi Area

Costs are increasing almost daily. It would be wise to buy NOW.

Open daily and Sundays (except Thurs.)
MODEL PHONE 348-1230
Sales by Braun Realty Co.
Phone: 455-9220

Models at 9 Mile & Center St.

SWIMMING POOL - LIVONIA

\$14,600 assumes existing 8% financing on this beautiful three bedroom, 1 1/2 bath brick home featuring a large family kitchen and family room. This property is quality built and excellently maintained. Why fight traffic and why fight the heat? Enjoy summer sun and fun swimming in your own Gunite pool alongside your redwood patio deck surrounded by professional landscaping in your own secluded rear yard setting. Early occupancy available. Priced below market value for fast sale at only \$41,900. ML 37272

VINCENT N. LEE 425-1500
THE 6% COMMISSION MULTI-LIST BROKER

LAKE AREA LIVING...

Offered by
Your Lake Area Realtors

**NORTH OAKLAND COUNTY
BUILDER ASSOCIATION**

WHAT "QUESTIONS" DID YOU ASK YOUR BUILDER BEFORE YOU SIGNED THE CONTRACT?

1. Did you ask to see his pocket card? If he's currently licensed with the state of Michigan he has one!
2. Did you talk to his past customers? Are they satisfied?
3. Does he belong to any associations? This might indicate he's concerned with his industry!

IF YOU NEED SOME HELP, CONTACT OUR ASSOCIATION

WE'RE HERE TO HELP

Rudy Lozano-674-4191

OPEN SUNDAY 2-5 P.M.
COUNTRY LIVING

YEAR-AROUND
PLAY GROUND

* SNOW MOBILING
* SKIING
* HIKING
* SWIMMING
* FISHING
* HORSEBACK RIDING

FRONT VIEW

This four bedroom colonial located on 10 beautiful acres offers 2 1/2 baths, formal dining room, 2 fireplaces, full wall to wall carpeting, and many many other custom features. Full price \$76,900

REAR VIEW

DIRECTIONS: TAKE M-150 NORTH 8 MILES FROM THE I-75 EXIT TO GRANGE HALL ROAD-TURN LEFT 2 MILES TO BIRD ROAD & FOLLOW OUR OPEN SIGNS TO VALLEY RIDGE ROAD.

* SPRING FED TROUT STREAM FLOWING THROUGH THE PROPERTY

Carter
Custom Built Homes By
MASTERCRAFT BUILDING CO.

WATERFORD 682-5551 CLARKSTON 625-8440

Eagle Lake Front

First time offered since it was built 7 years ago is this lovely 4 bedroom Quad level with 2 full baths, oven, range, family room with fireplace and a walk out to balcony and sandy beach. Lets trade.

\$49,900

Pontiac Lake Front

Beautiful living in our newly listed 3 bedroom lake front home on Pontiac Lake. This custom built home offers walk out basement. Fireplace and many extras.

\$38,500

Proctor
& ASSOCIATES, INC.
5280 DIXIE HWY. 623-7400

ASSUME 7 1/2% MTG.

WATERFRONT TO WATERFORDS
7 LAKE CHAIN

Sprawling Bi-Level Roman Brick Ranch on 1 ACRE of private tailored grounds. 3 bedrooms, 4 baths, formal dining, walk-out-basement, with recreation room and sauna bath.

4 BEDROOM WINGED COLONIAL
only 5 years old

2 baths, sunny kitchen facing lake, 20x14 family room with log burning FIREPLACE and finished walk-out basement. 1 MILE EAST I-75. 15 MINUTES FROM BIRMINGHAM.

WILL TRADE
625-8890
MANY MORE AVAILABLE!!

**LILLEY
HOMES**
CORP.
674-4646

NOW UNDER CONSTRUCTION

4 bedrooms, 1 1/2 bath Colonial. Kitchen with built-ins, family room with fireplace, 1st floor laundry, basement, 2 car attached garage. Still time to pick colors. Colony Heights Subdivision.

7 1/2% Mortgage-Assumption

3 bedroom, 2 full baths, all brick ranch, family room paneled and fireplace, kitchen with built-ins, 2 car attached garage. Paved drive sodded yard. A real energy saver-fully insulated -\$49,900.00 in Colony Heights Subdivision.

NEARING COMPLETION

3 bedrooms, 1 1/2 bath Colonial, family-room with patio door, basement, 2 car attached garage, full insulation, sealed glass windows. Finley Acres Subdivision.

Call today to see any of these homes! Models open in both subdivisions.

Two additional subdivisions to choose from. Your Plan or Ours.
Call today.

60 LOTS AVAILABLE... "AXFORD ACRES"

- Rural Atmosphere-not far from shopping
- Huron Valley Schools
- Black Top Streets
- Storm Sewers
- Curbs-Underground Utilities
- Community Water System
- Beach Privileges to Duck Lake
- Central Location (Flint-Detroit-Ann Arbor-Lansing)
- Near Duck Lake-off M-58

Models priced from \$28,650

R. D. Shimmmin, Inc. 363-1591
REALTOR
Evenings call 363-9773
3133 Union Lake Rd. Just S. of Commerce Rd.

SHY-LO BUILDERS

SEE
**NIEBAUER
REALTORS**
624-3015

YOUR OWN PRIVATE PARK - leading to your own lakefront. Walk down the 438 ft. lawn and look back at this unique country style home. 3, possible 4 bedrooms, 2 full baths, brick fireplace, formal dining room, walkout basement, 2 1/2 car garage. \$53,900.

CUSTOM BUILT - is the very obvious word for this 1700 sq. ft. ranch that is all brick. Because it's brand new you can have your choice of carpeting. Privileges on White Lake and a very lovely community of new homes. All the extras you would expect in a home priced at \$44,900.

2200 SQ. FT. - located on a corner lot, in a treed subdivision. This 4 bedroom home has 2 full baths, dining room, family room and play room (or 5th bedroom). Oversized garage, has much storage plus work bench. Yard is fenced and home is located in Commerce Township. This is just the thing for a growing family! \$37,900.

GOOD ASSUMPTION - if you have approximately \$10,000 and need a 3 bedroom brick ranch, this is the buy for you. Priced at \$35,900. You can assume this 8% interest with monthly payments of \$245 per month including taxes and insurance. In Commerce Lake area, featuring 2 full baths, family room, jalousie porch, large utilities, many cabinets for storage. All new carpeting, and newly decorated.

2, 3, 4, and 5 bedroom homes in ranches, split-levels and colonials.

We also have mortgage money available

Boat Docking on Elizabeth Lake

is just across the street from this lovely quad level in Waterford. 3 bedrooms, 1 1/2 baths, family room with fireplace and wet bar, large kitchen. 2 car garage plus a storage building, fenced yard. This is a must see house.

VERY COMFORTABLE

3 bedroom brick ranch home. Extra spacious living room, full basement Recreation room, central air. Call for additional information.

IRWIN
BOB IRWIN, REALTOR

666-9900
313 West Huron
Pontiac
335-9446
New Oxford Office
583 Lapeer Road
628-2555

302 Birmingham Bloomfield

BLOOMFIELD VILLAGE

BY OWNER, AUGUST Occupancy Colonial built by Robert Nelson 4 bedrooms, 3 1/2 baths, spacious family room with wet bar, many extras! Walk to Quarten, Covington, and Seaborn Schools. For appointment call 852-2113

REDUCE YOUR ENTERTAINMENT

5 Bedroom Colonial with 2 1/2 baths, large family room, Pine Lake privileges. Bloomfield Hills Schools. Only \$89,950.

CHARLES J. VAN HORN INC. 646-2400

BLOOMFIELD VILLAGE, 1324 Southfield Way - by owner 4 bedroom colonial, paneled family room with wet bar, air conditioning, sprinkler system, beautiful landscaping, excellent condition. 642-5252

FRANKLIN VILLAGE SUB Scare lot in Drummond Sq. overlooking valley. Unusually large 1 1/2 acres, five 40 foot Blue Spruce Pine woods, fruit orchard, ancient bluffs 75' foot well, granite. 941-090 BLUMBERG 274-1008

OUTSTANDING BRICK COLONIAL, built 1960. Spotless! Central air, gas heat, basement. Storms and screens, gas grill. 2 Car electric opener. Living room, 18'x13.3', dining room, 13'x12.12'. Paneled library has built-in. 13'x18.18'. Paneled bedroom, family room with fireplace. 13'x12.8'. Kitchen 16'x12'. Avocado Frigidaire electric self clean double oven. 2 1/2 tiled baths. Large 1st floor laundry with pantry and closet. Master bedroom 17'x12.3' plus dressing room, 6'x4' walk in closet and stall shower. 2nd 12'x13.7', 3rd 12'x10', 4th 13'x12.12'. 5th 14'x11.2'. Fully carpeted shag soft tones, custom sheers and draperies. Bloomfield Hills Schools. East Hills, Lahser, St. Hugo, also close private. Terrific lot, 160 ft. frontage 300 feet sides. 178 feet rear. Luxurious weed free. Marion Sod \$100,000. Buyers only! 642-2519 or 642-5253

Bloomfield Hills Custom Ranch Sodon Lake Area Immediate Occupancy

Nestled among large trees on a 1/2 acre lot, this 2,000 Sq. Ft. Custom built ranch is Pure Value. This home features 4 bedrooms, 2 1/2 baths, large living room and dining room, large kitchen, nook area. Includes 3 car garage, circular drive, central air, garden lighting, etc. This home has been completely redecorated, inside and out. It includes new appliances, new roof, new paint, oak floors, wet plaster, insulated windows and much more. It is worth a few minutes of your time to visit this exceptional value. Price is \$79,900. Phone, 626-6622

BY OWNER, 4 bedroom, 2 bath, family room with fireplace, corner lot, Adams and Derby School area. \$88,000, assumable mortgage. After 6 PM or weekends. 642-2094

302 Birmingham Bloomfield

BLOOMFIELD TOWNSHIP By Owner 477 Bradford Lane Pine & Franklin Area QUAD LEVEL with 4 bedrooms, 3 bathrooms, striking 1 1/2 story entrance way with circular staircase and slate floor separate dining room, fireplace in living room, large family room also has fireplace and wet bar. Over 2800 sq ft of living area plus large basement and 2 car attached garage. Situated on tree 1/2 acre site with large circular driveway. Assumable \$83,000 mortgage at 3 1/4%. Buyers only \$81,000. Call for App. 626-7941

TRULY ELEGANT EXEC Ranch features exquisite design and decorations throughout. Impossible to describe all the quality features contained in this 3 bedroom, 3 full bath home with family room, rec room and heated pool. Must see! \$129,900. 626-8700

Cranbrook Assoc. Inc. Realtors

ATTRACTIVE QUAD-LEVEL 2,800 SQ FT LIVING AREA EVERGREEN 13 MILE AREA BIRMINGHAM SCHOOLS 5 BED. ROOMS, LIBRARY, FAMILY ROOM, FINISHED REC ROOM, CENTRAL AIR 2 1/2 BATHS, PATIO, BEAUTIFULLY LANDSCAPED \$89,900. 646-5487

OPEN SAT SUN 11 am - 6 pm

OWNER TRANSFERRED FARMINGTON HILLS. A gorgeous 40 x 20 foot inground heated swimming pool with a diving board and slide will go with this spacious Canterbury Commons colonial. This home is located North of 13 Mile Road and West of Orchard Lake Road. Immediate occupancy available. The property has a formal dining room, 27 x 13 foot family room, first floor laundry room, and a 12 x 13 foot den or office on the first floor. It has a total of 10 rooms, 5 bedrooms, and 2 1/2 baths, and has 3,067 square feet. The house was built with quality building products and workmanship. The grounds are professionally landscaped and the entire yard has a sprinkler system. The home is serviced by a spacious 30 x 20 foot attached garage. This is an area of property appreciation, with the development. Assumption of existing 6% mortgage possible. This property is new on the market and is priced at market value for fast sale at only \$84,900. Please call now for further details.

VINCENT N. LEE 425-1600 Real Estate

SERVING ALL OF WESTERN WAYNE COUNTY SINCE 1922

GARLINGS REAL ESTATE

BEVERLY HILLS COLONIAL Birmingham Schools and Marling address 3 bedrooms up Den, office or bedroom off family room. Large lot with many trees 2 1/2 car side entrance attached garage. Land contract at 8 1/2% \$74,500

CHARLES J. VAN HORN INC. 646-2400

WABEEK OAKS

Stunning 3 story contemporary condominium in Bloomfield Hills. Features 3 bedrooms, 2 1/2 baths, library, dramatic cathedral ceilings in living room, uniquely styled home, quality built. Immediate occupancy \$80,500

WABEEK SUBDIVISION

Another quality built home in private Wabek. Unique ranch style home where luxury abounds. Bloomfield Hills schools. Immediate occupancy. Wabek membership available to residents only. Visit Wed., Thurs. Sat & Sun 1-5 P.M. Priced at \$111,900

CLOISTER ON THE LAKE

Luxurious 3 bedroom condominium overlooking the lake. Enjoy clubhouse, pool and tennis court as well as the lake. Features family room & library in this spacious home. Bloomfield Hills Schools. Priced at \$84,900.

LAKE PRIVILEGES

On 2 lakes in West Bloomfield, with this brick & cedar quonset level newly constructed by Woodcraft homes. Completely carpeted, family room with full wall fireplace, library & 1 1/2 baths. Set on a premium lot surrounded by mature trees. Priced at \$95,900

Ralph Manuel Assoc. Inc. 681-4500 612 Orchard Lake Rd. W. Bimf.

BY OWNER, custom built brick ranch on approx. 2 acre lot, with wooded privacy 3 bedrooms, 2 1/2 baths, living room with fireplace, dining room, large kitchen with granite, paneled family room with beamed ceiling and fireplace, 1st floor laundry room, finished basement with fireplace, central air, electronic cleaner, 2 1/2 car garage, plenty of storage area, excellent condition, near schools. Mid 80's. 2825 Smallwood, Beverly Hills. 642-5575 office. 530-5100

BLOOMFIELD Nicely landscaped 3 bedroom ranch. Living room with fireplace, separate dining room, up-to-date kitchen, enjoyable family room 1 1/2 baths, new screened porch and attached 2 1/2 car garage. Gas heat. Carpets and drapes. Upper Long Lake privileges. \$95,500

ETER & ASSOC. 644-3500

IMMEDIATE possession, 5 1/2% assumption, Birmingham schools, 4 bedrooms, 2 1/2 baths, roomy 11'x11' family room, beamed ceiling, wet bar, 3 fireplaces, patio with hot tub, lovely tree acre. 646-5253

GOODE REAL ESTATE 1411 N Woodward MI 7-1897 9 AM to 9 PM

BY BUILDER NEW 3 BEDROOM RANCH 810 Emmons, Birmingham Full basement, gas heat, carpeting, walk to Woodward bus OK for low interest MSHDA MORTGAGE, if you qualify. GEORGE CLARKE 398-9277

WE MAKE IT HAPPEN WESTLAND BRICK RANCH ATTRACTIVE 3 Bedroom, family room with fireplace, 1 1/2 baths, beautiful recreation room. Land contract terms available \$30,900

WALLED LAKE LAKE FRONT 2 BEDROOM HOME, new kitchen, new gas furnace. Guest house included. Nice lake front area and dock will consider land contract. \$33,900

NICE LOT - MILFORD One of the few remaining lots in Milford. Fifth lot from West Commerce Rd. Quiet neighborhood, has some trees. 82'x150', zoned residential, city sewer and water, gas and electric available, Huron Valley Schools. Paved street. \$6,900. Land contract terms available.

ACREAGE 50 acres, paved N. Territorial Rd. frontage, partially wooded. 15 minutes from Ann Arbor. Exceptional buy at \$61,000. Land contract. Ask for Jane Kemp.

BRIGHTON TOWNE CO. 229-2913 Real Estate & Investments - 9880 Grand River, Brighton

302 Birmingham Bloomfield

ONE OF THE BEST Values in Birmingham! Custom ranch home in beautiful groomed inside & out. And spacious too with library room with bar, 2 1/2 baths, finished rec room, all built in kitchen, Central Air, alarm system, etc. On lovely 1/2 acre lot in prime Westchester Village. St. Regis Parish. Priced for immediate sale. \$89,900

ASK FOR JOHN OLSON

chamberlain 646-6000

WING LAKE PRIVILEGES Telegraph 2 1/2 Maple area. 4 bedroom, 2 1/2 baths raised ranch with custom features. Wet plaster, central air, electronic air cleaner, power humidifier, intercom system, first floor laundry. Carpeting and drapes throughout. Good eating area in kitchen plus formal dining. Family room with fireplace. Recreation room in basement. Plastered 2 1/2 car garage with electric door opener. Patio in private yard in the trees. Bloomfield Hills schools. Assume 6 1/2% mortgage. Asking \$82,500 - Terms. By owner. 851-2417

CRANBROOK REALTORS Bloomfield Hills Office 645-5790

OPEN SUNDAY, 29786 PURITAN, Custom Ranch on half acre in Livonia, newly decorated, fully carpeted, 3 bedrooms, fireplace, full basement, screened terrace, 2 car garage, fine assumption, \$39,900

OPEN SUNDAY, 6466 LAFAYETTE, Dearborn Heights, terrific assumption on this spacious 5 bedroom 2 1/2 bath family home, dining room, family room, carpeting, fireplace, dream kitchen with built-ins, 2 car attached garage, \$38,500

RENAISSANCE RANCH in Prime area of Livonia, 3 bedrooms, 2 full baths, family room with fireplace, carpeting, built-ins, large free form patio, 2 car attached garage, and a good mortgage assumption, \$50,900

OPEN SUNDAY, 401 DUANA, Novi, year round fun in this 3 bedroom home with access to two lakes, 2 baths, family room, carpeting, all aluminum sided for easy living, 2 car garage, it is a must see at \$25,900

Martin, Ketchum & Martin REALTORS 522-0200

Put Our "HEART" In Your "HOME"

12601 APPLETON St Gemma's all brick area, brick 3 bedrooms, basement, gas, 2 car garage, carpeting -- Immediate Possession 5% Assumption. Call Mr. Gozzard

NEAT AS A PIN Salem West of Telegraph, South of 8 Mile. 3 bedroom brick ranch, 2 1/2 car garage, full finished basement, central air -- Good buy at \$28,900. Call Hank Leja or Ray Osborne

NOBODY SLEPT HERE Brand new Colonial in Canton Twp. Three bedrooms up, den or 4th bedroom down. Huge family room and kitchen. 1st floor laundry, attached garage. Assumable 8% mortgage. Owner transferred. Priced at \$48,500. Call Eleanor Plasko

5 BEDROOMS Redford brick with 2 1/2 baths, finished basement, garage, central air, 2 zone heat, large home for large family -- \$39,900. Call Vince Fortuna

REDFORD TOWNSHIP COMMERCIAL BUILDING 2 story building 20x50. Ideal for family business. Living quarters on 2nd floor. 26020 Grand River, \$44,900. Ask for "Jerry Still"

Business is good. I need listings. Call today for fast action. Leonard Gozzard

HARTFORD REALTY Hallmark Division

SELL YOUR HOME The Chamberlain Way

CALL TODAY For A Market Analysis

OPEN SUNDAY 2 p.m. - 5 p.m. 11559 Brownell S. of Ann Arbor Trail - E. Of Haggerty THE STAYING IS EASY

When you see this TASTEFULLY decorated 4 bedroom Colonial featuring a cozy Family Room with Natural fireplace, Huge kitchen and Dining area. 1 1/2 baths, covered patio facing recessed 24' pool. \$43,900. Your Hosts Dick Randazzo and Bob Walton. 455-5200.

OPEN SUNDAY 2 p.m. - 5 p.m. 16724 Farmington Road S. of 6 Mile, N. of Bell Circle FOR THE EXECUTIVE

Custom built home, 4 bedrooms, complete gourmet kitchen, with every built-in imaginable, 4 fireplaces, large office area in lower level with walk out, finished recreation room and much more call 455-5200.

A GREAT STARTER HOME in Detroit for the newlywed or oldlywed. 3 bedrooms, gas light, Roto antenna, air conditioner, copper plumbing 1 1/2 baths, close to schools. Call now for more information. 455-5200 \$20,500

SPOIL THE ONE YOU LOVE with a home loaded with charm. Beautiful slate entry, 3 fireplaces, inground pool, central vacuum system, Gas Barbecue, 4 bedrooms, This custom built home needs Tender Loving Care. Call Cy Trainor now for details 455-5200 \$67,500.

AGE DOESN'T SHOW On this older 1 1/2 story aluminum-sided home in Farmington Hills. 3 bedrooms, study, formal dining room, 2 car garage, and more. Call 476-9100 for details. Asking \$28,900.

Plymouth/Northville Office 1360 S. Main Plymouth, Michigan 48170 455-5200

Westland/Livonia Office 34215 Ford Road Westland, Michigan 48185 721-8400

Interested in a career in REAL ESTATE? Call TODAY for an interview!

302 Birmingham Bloomfield

ONE OF THE BEST Values in Birmingham! Custom ranch home in beautiful groomed inside & out. And spacious too with library room with bar, 2 1/2 baths, finished rec room, all built in kitchen, Central Air, alarm system, etc. On lovely 1/2 acre lot in prime Westchester Village. St. Regis Parish. Priced for immediate sale. \$89,900

ASK FOR JOHN OLSON

chamberlain 646-6000

WING LAKE PRIVILEGES Telegraph 2 1/2 Maple area. 4 bedroom, 2 1/2 baths raised ranch with custom features. Wet plaster, central air, electronic air cleaner, power humidifier, intercom system, first floor laundry. Carpeting and drapes throughout. Good eating area in kitchen plus formal dining. Family room with fireplace. Recreation room in basement. Plastered 2 1/2 car garage with electric door opener. Patio in private yard in the trees. Bloomfield Hills schools. Assume 6 1/2% mortgage. Asking \$82,500 - Terms. By owner. 851-2417

CRANBROOK REALTORS Bloomfield Hills Office 645-5790

OPEN SUNDAY, 29786 PURITAN, Custom Ranch on half acre in Livonia, newly decorated, fully carpeted, 3 bedrooms, fireplace, full basement, screened terrace, 2 car garage, fine assumption, \$39,900

OPEN SUNDAY, 6466 LAFAYETTE, Dearborn Heights, terrific assumption on this spacious 5 bedroom 2 1/2 bath family home, dining room, family room, carpeting, fireplace, dream kitchen with built-ins, 2 car attached garage, \$38,500

RENAISSANCE RANCH in Prime area of Livonia, 3 bedrooms, 2 full baths, family room with fireplace, carpeting, built-ins, large free form patio, 2 car attached garage, and a good mortgage assumption, \$50,900

OPEN SUNDAY, 401 DUANA, Novi, year round fun in this 3 bedroom home with access to two lakes, 2 baths, family room, carpeting, all aluminum sided for easy living, 2 car garage, it is a must see at \$25,900

Martin, Ketchum & Martin REALTORS 522-0200

Put Our "HEART" In Your "HOME"

12601 APPLETON St Gemma's all brick area, brick 3 bedrooms, basement, gas, 2 car garage, carpeting -- Immediate Possession 5% Assumption. Call Mr. Gozzard

NEAT AS A PIN Salem West of Telegraph, South of 8 Mile. 3 bedroom brick ranch, 2 1/2 car garage, full finished basement, central air -- Good buy at \$28,900. Call Hank Leja or Ray Osborne

NOBODY SLEPT HERE Brand new Colonial in Canton Twp. Three bedrooms up, den or 4th bedroom down. Huge family room and kitchen. 1st floor laundry, attached garage. Assumable 8% mortgage. Owner transferred. Priced at \$48,500. Call Eleanor Plasko

5 BEDROOMS Redford brick with 2 1/2 baths, finished basement, garage, central air, 2 zone heat, large home for large family -- \$39,900. Call Vince Fortuna

REDFORD TOWNSHIP COMMERCIAL BUILDING 2 story building 20x50. Ideal for family business. Living quarters on 2nd floor. 26020 Grand River, \$44,900. Ask for "Jerry Still"

Business is good. I need listings. Call today for fast action. Leonard Gozzard

HARTFORD REALTY Hallmark Division

SELL YOUR HOME The Chamberlain Way

CALL TODAY For A Market Analysis

OPEN SUNDAY 2 p.m. - 5 p.m. 11559 Brownell S. of Ann Arbor Trail - E. Of Haggerty THE STAYING IS EASY

When you see this TASTEFULLY decorated 4 bedroom Colonial featuring a cozy Family Room with Natural fireplace, Huge kitchen and Dining area. 1 1/2 baths, covered patio facing recessed 24' pool. \$43,900. Your Hosts Dick Randazzo and Bob Walton. 455-5200.

OPEN SUNDAY 2 p.m. - 5 p.m. 16724 Farmington Road S. of 6 Mile, N. of Bell Circle FOR THE EXECUTIVE

Custom built home, 4 bedrooms, complete gourmet kitchen, with every built-in imaginable, 4 fireplaces, large office area in lower level with walk out, finished recreation room and much more call 455-5200.

A GREAT STARTER HOME in Detroit for the newlywed or oldlywed. 3 bedrooms, gas light, Roto antenna, air conditioner, copper plumbing 1 1/2 baths, close to schools. Call now for more information. 455-5200 \$20,500

SPOIL THE ONE YOU LOVE with a home loaded with charm. Beautiful slate entry, 3 fireplaces, inground pool, central vacuum system, Gas Barbecue, 4 bedrooms, This custom built home needs Tender Loving Care. Call Cy Trainor now for details 455-5200 \$67,500.

AGE DOESN'T SHOW On this older 1 1/2 story aluminum-sided home in Farmington Hills. 3 bedrooms, study, formal dining room, 2 car garage, and more. Call 476-9100 for details. Asking \$28,900.

Plymouth/Northville Office 1360 S. Main Plymouth, Michigan 48170 455-5200

Westland/Livonia Office 34215 Ford Road Westland, Michigan 48185 721-8400

Interested in a career in REAL ESTATE? Call TODAY for an interview!

302 Birmingham Bloomfield

ONE OF THE BEST Values in Birmingham! Custom ranch home in beautiful groomed inside & out. And spacious too with library room with bar, 2 1/2 baths, finished rec room, all built in kitchen, Central Air, alarm system, etc. On lovely 1/2 acre lot in prime Westchester Village. St. Regis Parish. Priced for immediate sale. \$89,900

ASK FOR JOHN OLSON

chamberlain 646-6000

WING LAKE PRIVILEGES Telegraph 2 1/2 Maple area. 4 bedroom, 2 1/2 baths raised ranch with custom features. Wet plaster, central air, electronic air cleaner, power humidifier, intercom system, first floor laundry. Carpeting and drapes throughout. Good eating area in kitchen plus formal dining. Family room with fireplace. Recreation room in basement. Plastered 2 1/2 car garage with electric door opener. Patio in private yard in the trees. Bloomfield Hills schools. Assume 6 1/2% mortgage. Asking \$82,500 - Terms. By owner. 851-2417

CRANBROOK REALTORS Bloomfield Hills Office 645-5790

OPEN SUNDAY, 29786 PURITAN, Custom Ranch on half acre in Livonia, newly decorated, fully carpeted, 3 bedrooms, fireplace, full basement, screened terrace, 2 car garage, fine assumption, \$39,900

OPEN SUNDAY, 6466 LAFAYETTE, Dearborn Heights, terrific assumption on this spacious 5 bedroom 2 1/2 bath family home, dining room, family room, carpeting, fireplace, dream kitchen with built-ins, 2 car attached garage, \$38,500

RENAISSANCE RANCH in Prime area of Livonia, 3 bedrooms, 2 full baths, family room with fireplace, carpeting, built-ins, large free form patio, 2 car attached garage, and a good mortgage assumption, \$50,900

OPEN SUNDAY, 401 DUANA, Novi, year round fun in this 3 bedroom home with access to two lakes, 2 baths, family room, carpeting, all aluminum sided for easy living, 2 car garage, it is a must see at \$25,900

Martin, Ketchum & Martin REALTORS 522-0200

Put Our "HEART" In Your "HOME"

12601 APPLETON St Gemma's all brick area, brick 3 bedrooms, basement, gas, 2 car garage, carpeting -- Immediate Possession 5% Assumption. Call Mr. Gozzard

NEAT AS A PIN Salem West of Telegraph, South of 8 Mile. 3 bedroom brick ranch, 2 1/2 car garage, full finished basement, central air -- Good buy at \$28,900. Call Hank Leja or Ray Osborne

NOBODY SLEPT HERE Brand new Colonial in Canton Twp. Three bedrooms up, den or 4th bedroom down. Huge family room and kitchen. 1st floor laundry, attached garage. Assumable 8% mortgage. Owner transferred. Priced at \$48,500. Call Eleanor Plasko

5 BEDROOMS Redford brick with 2 1/2 baths, finished basement, garage, central air, 2 zone heat, large home for large family -- \$39,900. Call Vince Fortuna

REDFORD TOWNSHIP COMMERCIAL BUILDING 2 story building 20x50. Ideal for family business. Living quarters on 2nd floor. 26020 Grand River, \$44,900. Ask for "Jerry Still"

Business is good. I need listings. Call today for fast action. Leonard Gozzard

HARTFORD REALTY Hallmark Division

SELL YOUR HOME The Chamberlain Way

CALL TODAY For A Market Analysis

OPEN SUNDAY 2 p.m. - 5 p.m. 11559 Brownell S. of Ann Arbor Trail - E. Of Haggerty THE STAYING IS EASY

When you see this TASTEFULLY decorated 4 bedroom Colonial featuring a cozy Family Room with Natural fireplace, Huge kitchen and Dining area. 1 1/2 baths, covered patio facing recessed 24' pool. \$43,900. Your Hosts Dick Randazzo and Bob Walton. 455-5200.

OPEN SUNDAY 2 p.m. - 5 p.m. 16724 Farmington Road S. of 6 Mile, N. of Bell Circle FOR THE EXECUTIVE

Custom built home, 4 bedrooms, complete gourmet kitchen, with every built-in imaginable, 4 fireplaces, large office area in lower level with walk out, finished recreation room and much more call 455-5200.

A GREAT STARTER HOME in Detroit for the newlywed or oldlywed. 3 bedrooms, gas light, Roto antenna, air conditioner, copper plumbing 1 1/2 baths, close to schools. Call now for more information. 455-5200 \$20,500

SPOIL THE ONE YOU LOVE with a home loaded with charm. Beautiful slate entry, 3 fireplaces, inground pool, central vacuum system, Gas Barbecue, 4 bedrooms, This custom built home needs Tender Loving Care. Call Cy Trainor now for details 455-5200 \$67,500.

AGE DOESN'T SHOW On this older 1 1/2 story aluminum-sided home in Farmington Hills. 3 bedrooms, study, formal dining room, 2 car garage, and more. Call 476-9100 for details. Asking \$28,900.

Plymouth/Northville Office 1360 S. Main Plymouth, Michigan 48170 455-5200

Westland/Livonia Office 34215 Ford Road Westland, Michigan 48185 721-8400

Interested in a career in REAL ESTATE? Call TODAY for an interview!

302 Birmingham Bloomfield

ONE OF THE BEST Values in Birmingham! Custom ranch home in beautiful groomed inside & out. And spacious too with library room with bar, 2 1/2 baths, finished rec room, all built in kitchen, Central Air, alarm system, etc. On lovely 1/2 acre lot in prime Westchester Village. St. Regis Parish. Priced for immediate sale. \$89,900

ASK FOR JOHN OLSON

chamberlain 646-6000

WING LAKE PRIVILEGES Telegraph 2 1/2 Maple area. 4 bedroom, 2 1/2 baths raised ranch with custom features. Wet plaster, central air, electronic air cleaner, power humidifier, intercom system, first floor laundry. Carpeting and drapes throughout. Good eating area in kitchen plus formal dining. Family room with fireplace. Recreation room in basement. Plastered 2 1/2 car garage with electric door opener. Patio in private yard in the trees. Bloomfield Hills schools. Assume 6 1/2% mortgage. Asking \$82,500 - Terms. By owner. 851-2417

CRANBROOK REALTORS Bloomfield Hills Office 645-5790

OPEN SUNDAY, 29786 PURITAN, Custom Ranch on half acre in Livonia, newly decorated, fully carpeted, 3 bedrooms, fireplace, full basement, screened terrace, 2 car garage, fine assumption, \$39,900

OPEN SUNDAY, 6466 LAFAYETTE, Dearborn Heights, terrific assumption on this spacious 5 bedroom 2 1/2 bath family home, dining room, family room, carpeting, fireplace, dream kitchen with built-ins, 2 car attached garage, \$38

Real Estate Want Ads

522-0900
644-1070

302 Birmingham Bloomfield WEST BLOOMFIELD LAKE ESTATES SEVEN new spacious and luxurious, custom built, 4 bedroom brick colonials now under construction to be finished in 4 months. All have large living rooms, full sized dining rooms, paneled family rooms, libraries, breakfast nooks, spacious kitchens with GE built-in appliances. First floor laundry room, full basements. 2 1/2 car attached garages. 10th/13th lots, on paved streets. Private spring fed lake for swimming, boating, fishing and winter sports for residents. Near shopping, schools and recreation centers. Priced from \$88,000 to \$112,000. You can select your color scheme if you buy now. Open daily, and Sundays, 1 to 6 PM. 680-7200. A SULLIVAN SMITH WOODBURY BLDG CO Planned COMMUNITY.	302 Birmingham Bloomfield Assume 5 1/4 % Mtg. White center entrance colonial. 4 bedrooms, 2 1/2 baths, 2 fireplaces, slate foyer, family room with cathedral beamed ceiling, wood pegged floor, brick wall with raised hearth, 20 x 13 kitchen, electronic filter, beautifully landscaped. Quanton - Lahser area. \$92,500. Owner. 647-7581 BY OWNER 3412 Manchester, Birmingham. 3 bedroom ranch in excellent condition. Carpeting and drapes, nicely finished basement. 2 1/2 car garage, fenced yard. Many extras. \$81,500. 645-5535	302 Birmingham Bloomfield BY OWNER A CHARMER Birmingham. 1265 Cedar Dr., cozy bungalow on quiet, tree-lined street. Near Birmingham Center. Ideal for couple. 3 bedrooms, fireplace, screened porch, attic, basement. 2 car garage, big trees, flower, fenced backyard. \$33,500. Call after 5 pm or weekends. 645-0273 OWNER TRANSFERRED Quad-level home in prime location. Bloomfield Hills schools, and membership to year around private beach on Pine Lake 3 full baths, 4 bedrooms, 2700 sq ft. plus 2 1/2 car attached garage. Secluded patio off of large fireplace family room. 2nd patio off of paneled lower level. Fully carpeted and drapes throughout with air conditioned master bedroom. \$89,900. 851-5349	302 Birmingham Bloomfield Horses & Swimming on secluded 2 1/2 acres in Franklin Village. 3 bedroom ranch with large family room & huge patio ideal for entertaining. Heated pool & horse barn. Land contract considered. \$84,500. SNYDER KINNEY & BENNETT FRANKLIN VILLAGE MA 6-9000 BLOOMFIELD HILLS By Owner. Newly decorated 4 bedroom Ranch. Large family room with fireplace, living room, 2 baths, central air. \$54,300. Call after 5 PM. 655-5231 BIRMINGHAM Georgian Colonial in town location. 3 bedrooms, formal dining room and sun room. 2 car garage. \$55,000 down assumes 7 1/4 % mortgage. 645-9745	302 Birmingham Bloomfield LEAVING TOWN! Don't Want To Sell? Consult us about our rent and/or management service. Also check our rental with option to buy plan. GOODE REAL ESTATE 1111 N. Woodward M17-1000 304 Farmington West Bloomfield FOR SALE BY OWNER - W. BLOOMFIELD TWP. Striking 2 story contemporary on 1/2 acre treed lot. 3 bedrooms, 2 1/2 baths, kitchen built-ins, upstairs laundry. "Step" - down living room with beamed ceiling, opening to deck. Thermopane glass throughout. Air conditioner, air cleaner and humidifier. Complete darkroom. Close to tennis courts and Walnut Lake. ASSUMABLE. \$75,000. Asking mid-seventies. Corner Lone Pine and Wickfield. Open house Sat., Sun. 2 PM - 5 PM. or call for appointment. 851-3111	304 Farmington West Bloomfield FARMINGTON HILLS \$75,900 Immediate occupancy. 48r col. with side entrance garage on 3/4 acre scenic treed lot. Immaculate and attractively decorated home. First floor laundry, formal dining room. Full basement. Professionally landscaped. Priced for Quick sale. Thompson-Brown Company 476-8700 FARMINGTON HILLS 2 Bedroom bungalow, with extra lot. Good starter home with room for expansion. Land contract. \$18,850. Small assumption. 8% interest. \$167 monthly payment including taxes. 464-2680	304 Farmington West Bloomfield POTOMAC VILLAGE Super Sharp brick and cedar bonus Ranch, offering 4 bedrooms, 2 baths, living room with fireplace, dining room, central air, basement, 2 1/2 car garage with openers. W. Bloomfield Schools, \$59,900. CRANBROOK REALTORS Bloomfield Hills Office 645-5790 Franklin Village CAPE COD A timeless classic in the perfect setting offers 4 large bedrooms, formal dining room, basement, 2 car garage and so much more. Make offer. \$63,900. Call 851-6000. Meininger Realtor	304 Farmington West Bloomfield 6631 Knollwood Circle E. OPEN SUN. 2-5 South of Maple, East of Middlebelt, come in on Country Club Lane. On a beautiful estate lot in Knollwood Heights Sub. Four bedrooms, 2 1/2 baths, Tri Level Walk-out paneled family room, with oversized fireplace and grill. Kitchen with built-ins, inground heated and filtered pool. Attached garage and much more. Reduced to \$72,500, with assumable mortgage of \$33,000 at 8 1/4% with payments of \$392, including taxes. CENTER RLTY. 424-8700 LOVELY ranch home, 1/2 acre shaded lot, 13 Mile, Drake area, 3 bedrooms, 2 baths, large living room, family room, dining room, 2 car garage. \$43,900. 476-3129	304 Farmington West Bloomfield FARMINGTON HILLS \$54,500 Custom built ranch on 1 acre of captivating beauty. 3 bedrooms, two full baths. Impeccably maintained. Beautiful, ledgerrock fireplace. Sparkling inground pool. Complete privacy on estate type lot. Thompson-Brown Company 476-8700 FARMINGTON HILLS \$47,500 Country home in picturesque setting is close to town. 3 large BR Colonial on over 1 1/2 acres. Gazebo. Move-in condition. Beautiful hardwood floors and much more! Thompson-Brown Company 476-8700
--	--	--	---	---	--	--	--	--

OUR GUARANTEED SALES PLAN TRANQUILIZES EVEN THE MOST NERVOUS NOVICE.

Our Guaranteed Sales Plan does just what its name implies. Guarantees the sale of your home.

If we can't sell it, we buy it. What could be fairer and simpler than that?

So, come now. There's nothing to be nervous about. We're the ones that have to worry about selling your home. Not you.



OPEN SUNDAY 2-5

20118 Angling, LIVONIA. Three bedroom home in country setting near Livonia Mall. Large lot. Ideal starter home. Hurry, this won't last. Call 261-2600 (26845)

14010 Breakfast, REDFORD. Large home of charm on approximately 1 acre treed lot with 2 car garage, new carpet and possible 4th bedroom. In mint condition. Call 261-2600 (27127)

15871 Woodring, LIVONIA. Beautiful 4 bedroom farm colonial in Woodcreek Farms! Family room with cork floor & raised hearth fireplace, expensive custom draperies & carpeting. Lots of shutters & trees. Loaded with charm. \$64,900 Call 851-1900 (26560)

459 Lyon Blvd., SOUTH LYON. Perfect starter home in rural setting with city conveniences. Three bedroom Bi-Level with space for large family & rough plumbing for a 2nd bath. Newly decorated, carpeted & all kitchen appliances are included. \$32,900 Call 851-1900



REDFORD

Lovely 3 bedroom ranch with 1 1/2 baths on 1st floor, half bath off master bedroom, good sized kitchen and large fenced lot. Mint condition. \$29,900 Call 261-0700 (26975)

HURON

Over 16 acres with this 3 bedroom modern ranch. Two acres wooded. Six stall barn plus utility barn, tack room, indoor lighted riding arena & over \$5,000 paddock fences. \$129,000 Call 261-0700 (25656)

INKSTER

Neat 3 bedroom ranch with full basement, storage building at rear of lot, charming yard light, carpeting in all bedrooms, hall and living room. Excellent assumption, interest rate and payments. \$19,900 Call 261-0700 (26387)

Immaculate home on a ravine lot with over 200' frontage. Three bedroom brick with central air, professionally finished rec. room with full bath, custom decor & cabinetry, 2 1/2 car garage and Florida Room. \$32,500 Call 455-7000 (26255)

WESTLAND

Four bedroom Quad with kitchen & family room combination plus an additional family room. In well kept area of Westland. Livonia Schools. Terrace in backyard with a gas bar-b-que and in-ground heated pool. \$39,900 Call 261-0700 (26478)

Very sharp attractively decorated home with full basement, new carpeting in living room and hall plus good assumption. \$29,900 Call 477-1111

Four bedroom older home & extra building with rental apartment and 2 car garage on approximately 1 acre. Beautiful trees. 24' pool with cyclone fence & one horse permitted. Possibility of rezoning. \$37,900 Call 477-1111 (25957)

Super 3 bedroom colonial with full basement, attached 2 car garage, covered patio with brick Bar-B-Que and fireplace family room. Sharp landscaping. 2 baths and priced to sell. \$37,500 Call 326-2000 (27172)

GARDEN CITY

Nice 3 bedroom home with central air and a beautifully decorated rec room with bar. Covered porch and much more. Just what you want. \$29,900 Call 274-9510

A home with something for everyone. A giant fenced lot for the kids to play. A wired & heated garage for dad and for mom, a large kitchen with lots of work area. Schools & shopping near. \$27,500 Call 274-9510

Custom 3 bedroom brick ranch with 2 1/2 baths, 1st floor laundry, 2 fireplaces, family room & living room, country kitchen with all built-ins, 2 1/2 car garage and pool. Lower level part finished. \$47,500 Call 261-0700 (27179)



PLYMOUTH

Immaculate Early American home that has been beautifully updated. It has four bedrooms and could be used as income property. \$44,900 Call 455-7000 (27106)

WESTLAND

Two bedroom house on 1/2 acre zoned light industry on railroad. Seller looking for a Cash buyer only. \$10,800 Call 455-7000 (26258)

Beautiful 3 bedroom ranch near shopping center. Basement professionally finished including wall to wall carpeting. Doorwalk to poured patio. \$33,900 Call 326-2000 (27016)

SOUTHFIELD

Your own private park with this executive 5 bedroom ranch on beautiful 1 acre ravine lot. Over 4,000 Sq. Ft. gracious living, 4 baths, 3 fireplaces, hobby room, inground pool and the utmost in privacy. \$135,000 Call 261-0700 (26697)

GREEN OAKS

New hillside home with 3 bedrooms, 2 1/2 baths, large doorwalk walk-out from basement and solid oak kitchen cabinets. Redwood deck off family room. \$37,500 Call 455-7000 (26992)

SALEM

Modern ranch on 7 1/2 acres of gracious country living with modern amenities. Inground/above ground pool for summer relaxation. \$54,900 Call 455-7000

LIVONIA

For heap big family. Spacious 4 bedroom 1 1/2 story home with 2 car garage, formal dining room, 1 1/2 baths, rec. room with gas log fireplace and large lot. Immediate occupancy. \$28,900 Call 261-0700 (26626)

Beautiful landscaping enhances this 3 bedroom Quad in quiet area with large partially covered patio, heated pool & heated workshop. Den could be 4th bedroom. Family room & new roof. \$39,900 Call 261-0700 (26601)

TAYLOR

Nice neat house with very nice garden, big lot and nice driveway. Paneled kitchen with lots of table space. Low monthly payments if you assume. \$21,900 Call 274-9510



OPEN SUNDAY 2-5

15930 Marilyn, NORTHVILLE. Paint & Putter around to make this 4 bedroom family home cozy and enjoyable. Fireplaced living room, dining room and country kitchen. Full basement and more on an acre lot. Call 455-7000 (26536)

LIVONIA

Move in condition. Three bedroom contemporary ranch with beautiful landscaping, automatic sprinkling system, family room, fireplace and 2 car attached garage. 1 1/2 baths plus pool. \$39,900 Call 261-0700

One half acre of country living in this spacious 3 bedroom ranch with 2 full baths, 1 off master bedroom. Den could be 4th bedroom. Nice & clean. Owner transferred. Fast occupancy. 2 car garage & more. \$49,900 Call 261-0700 (27243)

Three bedroom home on double lot with natural fireplace in living room, 1 1/2 baths, oversized garage and lovely yard with huge patio. \$29,900 Call 261-2600 (26480)

This 3 bedroom ranch offers city living in a country setting. Beautiful trees on lot. Located in well kept area of Livonia. Low taxes. \$39,900 Call 261-2600 (27320)

Sharp 3 bedroom brick Tri-Level has paneled family room with plenty of room for pool table. Large country kitchen and more on large lot with custom free form heated granite pool off large patio. \$44,900 Call 261-2600 (26862)

ALLEN PARK

Custom 3 bedroom ranch with 1 1/2 baths, country kitchen, built-ins, large patio with gas bar-b-que and central on large fenced lot. Lovely home for Ford Transferees. \$43,900 Call 261-0700 (26769)

REDFORD

Low taxes with this neat 3 bedroom 1 1/2 story bungalow. Possible 4th bedroom, lavatory on 2nd floor and basement. 2 car garage, fenced lot, rec. room & close to all schools & transportation. \$27,900 Call 271-0700 (27020)

Lovely 3 bedroom ranch with full basement & low taxes in quiet area. Conveniently located to everything. New roof on house & garage. \$26,900 Call 261-0700 (27338)

NOVI

Exquisite 5 bedroom Bi-level with central air & intercom in Orchard Hills Subdivision. 2 full baths, family room with gas log fireplace, large redwood deck, plush carpeting, 2 car garage and more. \$54,900 Call 261-0700 (26974)

OPEN SUNDAY 2-5

19458 MacArthur, REDFORD. Picture book home. Brick with 3 bedrooms, luxurious carpeting throughout, dining area, full basement with complete rec. room and 2 car garage. Lovely yard with shade trees. Call 261-2600 (27160)

FARMINGTON HILLS

Over an acre of beautiful rolling land. One of a kind property in Farmington Hills. Ready for a custom home. Possibly with a walk-out basement. Dead end road with plenty of trees & privacy. \$11,000 Call 477-1111

Central air keeps this 2 bedroom ranch with basement cool in the summer & extra blown-in insulation keeps cozy in the winter. This together with maintenance free exterior makes this great starter home. \$24,900 Call 851-1900 (26177)

FARMINGTON

Two or three bedroom brick ranch with family room, fireplace, 2 baths, attached garage and much more. \$29,900 Call 851-1900 (26118)

PLYMOUTH

Enjoy your leisure time at poolside with this 2 bedroom condominium. Plush carpeting, range, refrigerator, garbage disposal, range hood & air conditioner. One monthly fee covers all outside maintenance, heat, hot & cold water. Land Contract terms available. \$20,900 Call 455-7000 (26178)

Lovely 3 bedroom older home just minutes from downtown Plymouth. Over 1 acre of stately trees & flowering bushes insure privacy. 2 car garage, dog run & shed. Even a playhouse for the kids. \$39,900 Call 455-7000 (26817)

Prime location for this home with central air, carpeted & paneled family room with natural fireplace, custom kitchen with built-ins, double vanity in bath, blown-in insulation, patio and 2 1/2 car brick front garage on fenced lot. \$38,900 Call 455-7000 (26256)

CANTON

8 acres of vacant land on Proctor Road between Denton & Ridge in Canton Township. No frontage but owner will grant easement. \$2,500 per acre. Call 455-7000 (76013)

NORTHVILLE

Pillared colonial with winding staircase & opened ceiling foyer. Five bedrooms upstairs, family room & library. First floor laundry room, 3 car attached garage, professionally landscaped lot with circular drive. \$89,900 Call 455-7000.

We sell homes,
Call us



We make things simpler for you.

304 Farmington West Bloomfield
BY OWNER in West Bloomfield, one year old custom built, 7 1/2% mortgage, 2 acres choice location, all deluxe features, sunken tub, master bath, chandelier, fireplace, electric heating, 3 bedrooms, 2 1/2 baths, \$67,000. Buyers only. 622-2857.

FARMINGTON HILLS
MOVE IN!
A custom built, 3 bedroom home with built ins, attached 2 car garage, on 140x132 lot \$32,500
ELLIS 476-1700

FARMINGTON HILLS \$66,000
Move right into a super contemporary 3 bedroom plus den custom built. So unusual! You'll just love it! There is a stream in back on this almost one acre gorgeous lot immediate occupancy.

Thompson-Brown Company
476-8700

3 BEDROOM RANCH
Just listed JUST LISTED, 2 full baths, less than one year old, Prime W. Bloomfield location. Kitchen with built ins, 2 patios, basement and much more. Asking \$53,900 immediate possession call Dan Bosco 626-8700

Thompson-Brown Company
476-8700

Cranbrook
Assoc Inc Realtors

DEERFIELD VILLAGE by owner 5 bedroom, 2 1/2 bath Colonial Early occupancy Open Saturday & Sunday 1-5 P.M. 851-1603

FARMINGTON Spacious Ranch beautiful large landscaped lot 3 bedrooms, 2 1/2 baths, fireplace, place attached garage \$44,900 Low down payment 474-6301

Coister On the Lakes
SE Corner Long Lake & Middlebelt Bloomfield Hills Schools 7 1/2% Mortgages
Unit 60 on FOX LAKE 2500 sq ft 3 bedrooms 2 1/2 baths carpeted \$85,900
Unit 122 High on hill overlooking lake 3 bedrooms 2 1/2 baths carpeted and draped

COLEMAN & MOSS BROS. 647-5130

SECURED NEIGHBORHOOD IN W. BLOOMFIELD
Charming 3 bedroom brick Colonial on corner of surrounded by large old trees. Spacious family room with beamed ceiling and oak fireplace. Large country kitchen and main floor living room with walk in pantry. Close to prestige tennis and swim club for the active family. W. Bloomfield schools within walking distance. Owner transferred so home is priced for immediate sale at \$39,900. Assumable 7 1/2% mortgage. Call for appointment 851-4436

OPEN SUN. 2-5
WOOD Creek Farms, charming, immaculate Ranch, over looking pond and winding picturesque stream, spacious screened porch, custom kitchen, central air, finished rec room with walk out basement, much more, \$69,900. Your Host, George and Berna Trout, 28446 Westbrook, C. one block north of 12 Mile, one block East of Middlebelt 626-8700

Cranbrook
Assoc Inc Realtors

FARMINGTON HILLS \$68,900
Gorgeous Cape Cod in desirable Lincolnshire, 4 bedrooms, 3 full baths. Backs to private wooded commons. Great patio w/ gas grill. Excellent storage. Good assumption immediate occupancy. Close to everything. Hurry!

Thompson-Brown Company
476-8700

WEST BLOOMFIELD beautiful brick ranch Deerfield Village, air conditioned, 3 bedroom, 2 1/2 bath first floor laundry basement, circular drive 2,228 sq feet, 3 1/2% mortgage, balance \$23,800 immediate occupancy \$69,900

PERFECT RANCH
3 bedroom family room with fireplace, master bath large kitchen all on a double lot trees for privacy and a lot more \$33,900 Call Larry Lynn

NORWOOD 478-1525

OPEN SUN. 2-5
WOOD Creek Farms, charming, immaculate Ranch, over looking pond and winding picturesque stream, spacious screened porch, custom kitchen, central air, finished rec room with walk out basement, much more, \$69,900. Your Host, George and Berna Trout, 28446 Westbrook, C. one block north of 12 Mile, one block East of Middlebelt 626-8700

Cranbrook
Assoc Inc Realtors

FARMINGTON HILLS \$68,900
Gorgeous Cape Cod in desirable Lincolnshire, 4 bedrooms, 3 full baths. Backs to private wooded commons. Great patio w/ gas grill. Excellent storage. Good assumption immediate occupancy. Close to everything. Hurry!

Thompson-Brown Company
476-8700

WEST BLOOMFIELD beautiful brick ranch Deerfield Village, air conditioned, 3 bedroom, 2 1/2 bath first floor laundry basement, circular drive 2,228 sq feet, 3 1/2% mortgage, balance \$23,800 immediate occupancy \$69,900

PERFECT RANCH
3 bedroom family room with fireplace, master bath large kitchen all on a double lot trees for privacy and a lot more \$33,900 Call Larry Lynn

NORWOOD 478-1525

LAKE FRONTAGE
110' on beautiful springed Long Lake in Hartland. Minutes from expressway, Brighton and Howell. 4 bedrooms, 2 1/2 baths, family room with fireplace, Florida room overlooking lake, formal dining room, 2 1/2 car garage. \$82,500

LARGE TREED LOT
Charming older home in Lathrup Village. Four bedrooms, 3 1/2 baths, large living room and dining room, modern kitchen, den, porch, attached garage. \$64,900.

ENGLISH TUDOR COLONIAL
Superb fieldstone fireplace in large family room with cathedral ceiling, 3750 sq. ft. of living area, including 5 large bedrooms and kitchen, central air and many extras. Located on private park in Farmington Hills. \$107,900.

LEASE IN BLOOMFIELD HILLS
Elegant living in Cranbrook Manor. Three bedrooms, 3 baths, studio ceiling in living room with fireplace atrium. \$655 per month.

THOMPSON-BROWN COMPANY REALTORS
BIRMINGHAM-BLOOMFIELD OFFICE
642-0703

304 Farmington West Bloomfield
FARMINGTON HILLS \$71,900
Stretch out! Spacious E. Lincolnshire beauty with air conditioned comfort. Family room, den, 1st floor laundry, 4 bedrooms head long list of extras.

Thompson-Brown Company
476-8700

FARMINGTON HILLS, adorable Colonial, 3 bedrooms, 1 1/2 baths, fully carpeted, custom drapes, and shades, basement A.C. included. Attached garage \$29,500 Assumable mortgage. By owner. 477-6714

Farmington Hills
DECORATOR'S OWN
Early American colonial features 4 bedrooms, 2 1/2 baths, family room, game room, hobby room, 1/2 acre lot, and so much more. This one of a kind family home in one of Farmington Hills finest neighborhoods. Hurry. \$61,900. Call 851-6000

Meininger Realtor

GREAT STARTER HOME in fantastic neighborhood, adorable 2 bedroom home with full finished basement. Formal dining area, carpet, well landscaped lot. A must see! \$18,900

IDEAL FOR LARGE FAMILY BEAUTIFUL 3 bedroom plus paneled den, large family room, formal dining room, 2 1/2 baths, 2 fireplaces, large well landscaped lot. A must see! \$54,900

GREAT HOME in super area, walk to everything, 3 bedrooms, 2 car garage, full basement, fenced yard. \$33,900

ACROSS STREET from future park, attractive 4 bedroom, 1 1/2 baths, attached 2 car garage, large treed lot with pool, fenced yard. \$27,900

BEAUTIFUL QUAD on 1/2 acre lot, 3500 sq ft of quality 5 bedrooms, dining room, family room, den, plus much more. Spectacular view from every window. At \$107,500

Beauchamp-Smith Assoc
478-9900

IMMEDIATE OCCUPANCY
Interior decorated 3 bedroom ranch, full basement, rec room with bar, carpeted throughout, built ins, refrigerator, gas grill. Assumable 7 1/4% mortgage \$32,900

Brighton Towne Co.
851-0900

OPEN HOUSE Sunday 11:00-12:00
FARMINGTON HILLS
3 bedroom Colonial Central air 2 1/2 car attached garage Step down family room with fireplace Two Many Extras To Mention By owner \$57,500
476-5555

NEW HOME
3 bedroom brick and aluminum, 1 1/2 car garage. Needs repairs and finishing \$15,200

ASK FOR CASH
BEL-MEN 522-3010

FARMINGTON GOOD ASSUMPTION
On this 3 or 4 bedroom Quad in Westbrook Manor, 7 1/2% mortgage, beautiful location with a lot of privacy 16 x 32 in ground heated pool. Many more features \$62,900 Call Larry Lynn

NORWOOD 478-1525

GREAT ASSUMPTION
On this 3 bedroom ranch in Westlake Sub Corner lot family room and attached garage. You can still move in before school starts \$34,900 Call Larry Lynn

NORWOOD 478-1525

FARMINGTON HILLS
Meadowbrook Hills
8 Mile & Halstead Newburg Rd. Sewer, water, gas
IMMEDIATE OCCUPANCY
3 bedroom Colonial 2 1/2 baths Mid Sixties to High Eighties SPECIAL BUILDING PROGRAM For the price-conscious buyer 3 & 4 bedrooms with family room and basements. Ranch or Colonial on large lot from \$55,000

SKOVER INC.
476-4727

FARMINGTON 4 bedroom, 2 1/2 baths kitchen with built in range oven dishwasher & disposal. Air conditioned family room natural fireplace brick ranch. Quality home with magnificent landscaping and unique rear yard where stream forms park-like peninsula with mature trees. Walk to schools and shopping. 7 1/2% assumable mortgage to qualified party \$52,900 478-9823

IMMEDIATE OCCUPANCY
Interior decorated 3 bedroom ranch, full basement, rec room with bar, carpeted throughout, built ins, refrigerator, gas grill. Assumable 7 1/4% mortgage \$32,900

Brighton Towne Co.
851-0900

OPEN HOUSE Sunday 11:00-12:00
FARMINGTON HILLS
3 bedroom Colonial Central air 2 1/2 car attached garage Step down family room with fireplace Two Many Extras To Mention By owner \$57,500
476-5555

NEW HOME
3 bedroom brick and aluminum, 1 1/2 car garage. Needs repairs and finishing \$15,200

ASK FOR CASH
BEL-MEN 522-3010

FARMINGTON GOOD ASSUMPTION
On this 3 or 4 bedroom Quad in Westbrook Manor, 7 1/2% mortgage, beautiful location with a lot of privacy 16 x 32 in ground heated pool. Many more features \$62,900 Call Larry Lynn

NORWOOD 478-1525

GREAT ASSUMPTION
On this 3 bedroom ranch in Westlake Sub Corner lot family room and attached garage. You can still move in before school starts \$34,900 Call Larry Lynn

NORWOOD 478-1525

FARMINGTON HILLS
Meadowbrook Hills
8 Mile & Halstead Newburg Rd. Sewer, water, gas
IMMEDIATE OCCUPANCY
3 bedroom Colonial 2 1/2 baths Mid Sixties to High Eighties SPECIAL BUILDING PROGRAM For the price-conscious buyer 3 & 4 bedrooms with family room and basements. Ranch or Colonial on large lot from \$55,000

SKOVER INC.
476-4727

FARMINGTON 4 bedroom, 2 1/2 baths kitchen with built in range oven dishwasher & disposal. Air conditioned family room natural fireplace brick ranch. Quality home with magnificent landscaping and unique rear yard where stream forms park-like peninsula with mature trees. Walk to schools and shopping. 7 1/2% assumable mortgage to qualified party \$52,900 478-9823

IMMEDIATE OCCUPANCY
Interior decorated 3 bedroom ranch, full basement, rec room with bar, carpeted throughout, built ins, refrigerator, gas grill. Assumable 7 1/4% mortgage \$32,900

Brighton Towne Co.
851-0900

OPEN HOUSE Sunday 11:00-12:00
FARMINGTON HILLS
3 bedroom Colonial Central air 2 1/2 car attached garage Step down family room with fireplace Two Many Extras To Mention By owner \$57,500
476-5555

NEW HOME
3 bedroom brick and aluminum, 1 1/2 car garage. Needs repairs and finishing \$15,200

ASK FOR CASH
BEL-MEN 522-3010

FARMINGTON GOOD ASSUMPTION
On this 3 or 4 bedroom Quad in Westbrook Manor, 7 1/2% mortgage, beautiful location with a lot of privacy 16 x 32 in ground heated pool. Many more features \$62,900 Call Larry Lynn

NORWOOD 478-1525

GREAT ASSUMPTION
On this 3 bedroom ranch in Westlake Sub Corner lot family room and attached garage. You can still move in before school starts \$34,900 Call Larry Lynn

NORWOOD 478-1525

FARMINGTON HILLS
Meadowbrook Hills
8 Mile & Halstead Newburg Rd. Sewer, water, gas
IMMEDIATE OCCUPANCY
3 bedroom Colonial 2 1/2 baths Mid Sixties to High Eighties SPECIAL BUILDING PROGRAM For the price-conscious buyer 3 & 4 bedrooms with family room and basements. Ranch or Colonial on large lot from \$55,000

SKOVER INC.
476-4727

FARMINGTON 4 bedroom, 2 1/2 baths kitchen with built in range oven dishwasher & disposal. Air conditioned family room natural fireplace brick ranch. Quality home with magnificent landscaping and unique rear yard where stream forms park-like peninsula with mature trees. Walk to schools and shopping. 7 1/2% assumable mortgage to qualified party \$52,900 478-9823

IMMEDIATE OCCUPANCY
Interior decorated 3 bedroom ranch, full basement, rec room with bar, carpeted throughout, built ins, refrigerator, gas grill. Assumable 7 1/4% mortgage \$32,900

Brighton Towne Co.
851-0900

OPEN HOUSE Sunday 11:00-12:00
FARMINGTON HILLS
3 bedroom Colonial Central air 2 1/2 car attached garage Step down family room with fireplace Two Many Extras To Mention By owner \$57,500
476-5555

NEW HOME
3 bedroom brick and aluminum, 1 1/2 car garage. Needs repairs and finishing \$15,200

ASK FOR CASH
BEL-MEN 522-3010

FARMINGTON GOOD ASSUMPTION
On this 3 or 4 bedroom Quad in Westbrook Manor, 7 1/2% mortgage, beautiful location with a lot of privacy 16 x 32 in ground heated pool. Many more features \$62,900 Call Larry Lynn

NORWOOD 478-1525

GREAT ASSUMPTION
On this 3 bedroom ranch in Westlake Sub Corner lot family room and attached garage. You can still move in before school starts \$34,900 Call Larry Lynn

NORWOOD 478-1525

FARMINGTON HILLS
Meadowbrook Hills
8 Mile & Halstead Newburg Rd. Sewer, water, gas
IMMEDIATE OCCUPANCY
3 bedroom Colonial 2 1/2 baths Mid Sixties to High Eighties SPECIAL BUILDING PROGRAM For the price-conscious buyer 3 & 4 bedrooms with family room and basements. Ranch or Colonial on large lot from \$55,000

SKOVER INC.
476-4727

FARMINGTON 4 bedroom, 2 1/2 baths kitchen with built in range oven dishwasher & disposal. Air conditioned family room natural fireplace brick ranch. Quality home with magnificent landscaping and unique rear yard where stream forms park-like peninsula with mature trees. Walk to schools and shopping. 7 1/2% assumable mortgage to qualified party \$52,900 478-9823

IMMEDIATE OCCUPANCY
Interior decorated 3 bedroom ranch, full basement, rec room with bar, carpeted throughout, built ins, refrigerator, gas grill. Assumable 7 1/4% mortgage \$32,900

Brighton Towne Co.
851-0900

OPEN HOUSE Sunday 11:00-12:00
FARMINGTON HILLS
3 bedroom Colonial Central air 2 1/2 car attached garage Step down family room with fireplace Two Many Extras To Mention By owner \$57,500
476-5555

NEW HOME
3 bedroom brick and aluminum, 1 1/2 car garage. Needs repairs and finishing \$15,200

ASK FOR CASH
BEL-MEN 522-3010

FARMINGTON GOOD ASSUMPTION
On this 3 or 4 bedroom Quad in Westbrook Manor, 7 1/2% mortgage, beautiful location with a lot of privacy 16 x 32 in ground heated pool. Many more features \$62,900 Call Larry Lynn

NORWOOD 478-1525

GREAT ASSUMPTION
On this 3 bedroom ranch in Westlake Sub Corner lot family room and attached garage. You can still move in before school starts \$34,900 Call Larry Lynn

NORWOOD 478-1525

FARMINGTON HILLS
Meadowbrook Hills
8 Mile & Halstead Newburg Rd. Sewer, water, gas
IMMEDIATE OCCUPANCY
3 bedroom Colonial 2 1/2 baths Mid Sixties to High Eighties SPECIAL BUILDING PROGRAM For the price-conscious buyer 3 & 4 bedrooms with family room and basements. Ranch or Colonial on large lot from \$55,000

SKOVER INC.
476-4727

FARMINGTON 4 bedroom, 2 1/2 baths kitchen with built in range oven dishwasher & disposal. Air conditioned family room natural fireplace brick ranch. Quality home with magnificent landscaping and unique rear yard where stream forms park-like peninsula with mature trees. Walk to schools and shopping. 7 1/2% assumable mortgage to qualified party \$52,900 478-9823

THOMPSON-BROWN COMPANY REALTORS
BIRMINGHAM-BLOOMFIELD OFFICE
642-0703

304 Farmington West Bloomfield
DEERFIELD VILLAGE
5455 Deerfield Village Dr. **OPEN SAT. & SUN.**
Absolutely gorgeous 4 bedroom, 3 1/2 bath Colonial with circular drive, professionally and newly decorated, fantastic landscaping with large picturesque patio, gas grill, gas light, basketball court, sprinklers, many trees. Beautiful custom made built-ins in family room and library. 5 ton air conditioner, air purifier and humidifier. Automatic garage door opener. Excellent school 1 block away. Community pool, close to shopping. Many more extras. Assumable mortgage. Your Shangri-la! \$82,900. By owner. 626-7948

FARMINGTON HILLS \$64,900
4 bedroom Col. in desirable Lincolnshire. Children's play area to rear. First floor laundry. Raised hearth fireplace in family room.

Thompson-Brown Company
476-8700

FARMINGTON HILLS \$51,900
Lovely 4 BR col. Formal dining room, fireplace in family room. All this plus large rear yard. Garage door opener, full basement. Recently redecorated. Excellent traffic pattern. This one won't last!

Thompson-Brown Company
476-8700

IMMACULATE TRI-LEVEL
Owner transferred must sell our 4 bedroom 2 1/2 baths home conveniently located in a prime area of Southfield within walking distance to Birmingham schools. 13 Mile- Evergreen. Approximately 2,300 sq. ft. living room, dining room, family room with large fireplace. Finished rec room, eat-in kitchen. Assumable mortgage \$55,000. By owner. 646-2231

NINE MILE Beech area 3 bedroom brick ranch 1 1/2 bath fireplace 2 1/2 car attached garage. 1 acre ravine. \$39,800 352-9894

CHARMING
CONTEMPORARY Ranch features 3 bedrooms, 2 baths, fireplace, full family room, full basement. 2 car garage. Extras include carpeting and drapes throughout, intercom, oak flooring throughout, and much more. \$51,900 626-8700

CRANBROOK
Assoc Inc Realtors

BY OWNER 11 Mile Lahser area custom built brick ranch 3 bedroom 1 bath fireplace large family room 1 1/2 car garage. \$36,500 356-7938

SOUTHFIELD custom deluxe 6 year ranch 3 bedrooms, 2 1/2 baths living dining room. Family room. \$33,499

SOUTHFIELD \$32,500
Affordable ship-shape beautiful Mew kitchen features self-cleaning range with matching refrigerator, 4 bedrooms, full basement, 2 car garage. Half acre treed lot.

Thompson-Brown Company
476-8700

IMMACULATE 3 bedroom brick ranch 1 1/2 bath Super modern kitchen with appliances huge family room. Conveniently located in a prime area of Southfield within walking distance to Birmingham schools. 13 Mile- Evergreen. Approximately 2,300 sq. ft. living room, dining room, family room with large fireplace. Finished rec room, eat-in kitchen. Assumable mortgage \$55,000. By owner. 646-2231

NINE MILE Beech area 3 bedroom brick ranch 1 1/2 bath fireplace 2 1/2 car attached garage. 1 acre ravine. \$39,800 352-9894

CHARMING
CONTEMPORARY Ranch features 3 bedrooms, 2 baths, fireplace, full family room, full basement. 2 car garage. Extras include carpeting and drapes throughout, intercom, oak flooring throughout, and much more. \$51,900 626-8700

CRANBROOK
Assoc Inc Realtors

BY OWNER 11 Mile Lahser area custom built brick ranch 3 bedroom 1 bath fireplace large family room 1 1/2 car garage. \$36,500 356-7938

SOUTHFIELD custom deluxe 6 year ranch 3 bedrooms, 2 1/2 baths living dining room. Family room. \$33,499

SOUTHFIELD \$32,500
Affordable ship-shape beautiful Mew kitchen features self-cleaning range with matching refrigerator, 4 bedrooms, full basement, 2 car garage. Half acre treed lot.

Thompson-Brown Company
476-8700

IMMACULATE 3 bedroom brick ranch 1 1/2 bath Super modern kitchen with appliances huge family room. Conveniently located in a prime area of Southfield within walking distance to Birmingham schools. 13 Mile- Evergreen. Approximately 2,300 sq. ft. living room, dining room, family room with large fireplace. Finished rec room, eat-in kitchen. Assumable mortgage \$55,000. By owner. 646-2231

NINE MILE Beech area 3 bedroom brick ranch 1 1/2 bath fireplace 2 1/2 car attached garage. 1 acre ravine. \$39,800 352-9894

CHARMING
CONTEMPORARY Ranch features 3 bedrooms, 2 baths, fireplace, full family room, full basement. 2 car garage. Extras include carpeting and drapes throughout, intercom, oak flooring throughout, and much more. \$51,900 626-8700

CRANBROOK
Assoc Inc Realtors

BY OWNER 11 Mile Lahser area custom built brick ranch 3 bedroom 1 bath fireplace large family room 1 1/2 car garage. \$36,500 356-7938

SOUTHFIELD custom deluxe 6 year ranch 3 bedrooms, 2 1/2 baths living dining room. Family room. \$33,499

SOUTHFIELD \$32,500
Affordable ship-shape beautiful Mew kitchen features self-cleaning range with matching refrigerator, 4 bedrooms, full basement, 2 car garage. Half acre treed lot.

Thompson-Brown Company
476-8700

IMMACULATE 3 bedroom brick ranch 1 1/2 bath Super modern kitchen with appliances huge family room. Conveniently located in a prime area of Southfield within walking distance to Birmingham schools. 13 Mile- Evergreen. Approximately 2,300 sq. ft. living room, dining room, family room with large fireplace. Finished rec room, eat-in kitchen. Assumable mortgage \$55,000. By owner. 646-2231

NINE MILE Beech area 3 bedroom brick ranch 1 1/2 bath fireplace 2 1/2 car attached garage. 1 acre ravine. \$39,800 352-9894

CHARMING
CONTEMPORARY Ranch features 3 bedrooms, 2 baths, fireplace, full family room, full basement. 2 car garage. Extras include carpeting and drapes throughout, intercom, oak flooring throughout, and much more. \$51,900 626-8700

CRANBROOK
Assoc Inc Realtors

BY OWNER 11 Mile Lahser area custom built brick ranch 3 bedroom 1 bath fireplace large family room 1 1/2 car garage. \$36,500 356-7938

SOUTHFIELD custom deluxe 6 year ranch 3 bedrooms, 2 1/2 baths living dining room. Family room. \$33,499

SOUTHFIELD \$32,500
Affordable ship-shape beautiful Mew kitchen features self-cleaning range with matching refrigerator, 4 bedrooms, full basement, 2 car garage. Half acre treed lot.

Thompson-Brown Company
476-8700

IMMACULATE 3 bedroom brick ranch 1 1/2 bath Super modern kitchen with appliances huge family room. Conveniently located in a prime area of Southfield within walking distance to Birmingham schools. 13 Mile- Evergreen. Approximately 2,300 sq. ft. living room, dining room, family room with large fireplace. Finished rec room, eat-in kitchen. Assumable mortgage \$55,000. By owner. 646-2231

NINE MILE Beech area 3 bedroom brick ranch 1 1/2 bath fireplace 2 1/2 car attached garage. 1 acre ravine. \$39,800 352-9894

CHARMING
CONTEMPORARY Ranch features 3 bedrooms, 2 baths, fireplace, full family room, full basement. 2 car garage. Extras include carpeting and drapes throughout, intercom, oak flooring throughout, and much more. \$51,900 626-8700

CRANBROOK
Assoc Inc Realtors

BY OWNER 11 Mile Lahser area custom built brick ranch 3 bedroom 1 bath fireplace large family room 1 1/2 car garage. \$36,500 356-7938

SOUTHFIELD custom deluxe 6 year ranch 3 bedrooms, 2 1/2 baths living dining room. Family room. \$33,499

SOUTHFIELD \$32,500
Affordable ship-shape beautiful Mew kitchen features self-cleaning range with matching refrigerator, 4 bedrooms, full basement, 2 car garage. Half acre treed lot.

Thompson-Brown Company
476-8700

IMMACULATE 3 bedroom brick ranch 1 1/2 bath Super modern kitchen with appliances huge family room. Conveniently located in a prime area of Southfield within walking distance to Birmingham schools. 13 Mile- Evergreen. Approximately 2,300 sq. ft. living room, dining room, family room with large fireplace. Finished rec room, eat-in kitchen. Assumable mortgage \$55,000. By owner. 646-2231

NINE MILE Beech area 3 bedroom brick ranch 1 1/2 bath fireplace 2 1/2 car attached garage. 1 acre ravine. \$39,800 352-9894

CHARMING
CONTEMPORARY Ranch features 3 bedrooms, 2 baths, fireplace, full family room, full basement. 2 car garage. Extras include carpeting and drapes throughout, intercom, oak flooring throughout, and much more. \$51,900 626-8700

THOMPSON-BROWN COMPANY REALTORS
BIRMINGHAM-BLOOMFIELD OFFICE
642-0703

306 Southfield Lathrup
SOUTHFIELD - Immediate Occupancy, 1 1/2 acres on Shawassee Custom built Tri Level 4 bedrooms, 2 1/2 baths, family room with fireplace. Large family kitchen with fireplace. 2 1/2 car attached heated garage. Instant housekeeping, all quality appliances included. 24 hrs. through out. Ravine beauty. Extras only \$52,000 352-9178

OPEN SUN. 2-5
30345 Woodgate Lane S. of 13 Mile, East of Evergreen, come in on Woodgate. Four bedrooms, 2 1/2 bath, Colonial on private Cul De Sac. Inviting paneled family room with fireplace, plus finished rec room, 2 1/2 car attached garage, Birmingham Schools. Your host - Harry Gurnis

CENTER RLTY.
474-8700

SOUTHFIELD
Picture book setting on over half acre with ravine and stream. 3 bedroom brick ranch with full finished basement and garage. \$43,900 Assumable 6 1/2% mortgage

KNIGHT & ASSOC.
851-5450

LATHRUP VILLAGE
\$15,500 assumes 7 1/2% mortgage. Four bedroom Cape Cod. Large airy rooms. 2 fireplaces. 1 1/2 baths. September 1 occupancy \$45,900 359-0488

SOUTHFIELD 3 bedroom Colonial, 2 1/2 baths, family room, finished basement, central air. Assumable mortgage 6 1/2% Buyers only \$42,500

GREAT BUY
Have you ever considered buying a perfect 3 bedroom ranch? We have 2 that are perfection personified. Look and agree

CARL L. BLACK ASSOC.
REALTORS
643-8804

NEW SPACIOUS brick ranch of uncomparable quality on 1/2 acre lot in Springhill Sub. Stop in Sunday 2 PM - 5 PM at 2778 Hillendale and see the difference. Immediate occupancy. Priced low at \$57,700 651-3253

SOUTHFIELD
Contemporary 3 bedroom brick ranch 1 1/2 bath wood lot. Super modern kitchen with appliances huge family room. Conveniently located in a prime area of Southfield within walking distance to Birmingham schools. 13 Mile- Evergreen. Approximately 2,300 sq. ft. living room, dining room, family room with large fireplace. Finished rec room, eat-in kitchen. Assumable mortgage \$55,000. By owner. 646-2231

NINE MILE Beech area 3 bedroom brick ranch 1 1/2 bath fireplace 2 1/2 car attached garage. 1 acre ravine. \$39,800 352-9894

CHARMING
CONTEMPORARY Ranch features 3 bedrooms, 2 baths, fireplace, full family room, full basement. 2 car garage. Extras include carpeting and drapes throughout, intercom, oak flooring throughout, and much more. \$51,900 626-8700

CRANBROOK
Assoc Inc Realtors

BY OWNER 11 Mile Lahser area custom built brick ranch 3 bedroom 1 bath fireplace large family room 1 1/2 car garage. \$36,500 356-7938

SOUTHFIELD custom deluxe 6 year ranch 3 bedrooms, 2 1/2 baths living dining room. Family room. \$33,499

SOUTHFIELD \$32,500
Affordable ship-shape beautiful Mew kitchen features self-cleaning range with matching refrigerator, 4 bedrooms, full basement, 2 car garage. Half acre treed lot.

Thompson-Brown Company
476-8700

IMMACULATE 3 bedroom brick ranch 1 1/2 bath Super modern kitchen with appliances huge family room. Conveniently located in a prime area of Southfield within walking distance to Birmingham schools. 13 Mile- Evergreen. Approximately 2,300 sq. ft. living room, dining room, family room with large fireplace. Finished rec room, eat-in kitchen. Assumable mortgage \$55,000. By owner. 646-2231

NINE MILE Beech area 3 bedroom brick ranch 1 1/2 bath fireplace 2 1/2 car attached garage. 1 acre ravine. \$39,800 352-9894

CHARMING
CONTEMPORARY Ranch features 3 bedrooms, 2 baths, fireplace, full family room, full basement. 2 car garage. Extras include carpeting and drapes throughout, intercom, oak flooring throughout, and much more. \$51,900 626-8700

CRANBROOK
Assoc Inc Realtors

BY OWNER 11 Mile Lahser area custom built brick ranch 3 bedroom 1 bath fireplace large family room 1 1/2 car garage. \$36,500 356-7938

SOUTHFIELD custom deluxe 6 year ranch 3 bedrooms, 2 1/2 baths living dining room. Family room. \$33,499

SOUTHFIELD \$32,500
Affordable ship-shape beautiful Mew kitchen features self-cleaning range with matching refrigerator, 4 bedrooms, full basement, 2 car garage. Half acre treed lot.

Thompson-Brown Company
476-8700

IMMACULATE 3 bedroom brick ranch 1 1/2 bath Super modern kitchen with appliances huge family room. Conveniently located in a prime area of Southfield within walking distance to Birmingham schools. 13 Mile- Evergreen. Approximately 2,300 sq. ft. living room, dining room, family room with large fireplace. Finished rec room, eat-in kitchen. Assumable mortgage \$55,000. By owner. 646-2231

NINE MILE Beech area 3 bedroom brick ranch 1 1/2 bath fireplace 2 1/2 car attached garage. 1 acre ravine. \$39,800 352-9894

CHARMING
CONTEMPORARY Ranch features 3 bedrooms, 2 baths, fireplace, full family room, full basement. 2 car garage. Extras include carpeting and drapes throughout, intercom, oak flooring throughout, and much more. \$51,900 626-8700

CRANBROOK
Assoc Inc Realtors

BY OWNER 11 Mile Lahser area custom built brick ranch 3 bedroom 1 bath fireplace large family room 1 1/2 car garage. \$36,500 356-7938

SOUTHFIELD custom deluxe 6 year ranch 3 bedrooms, 2 1/2 baths living dining room. Family room. \$33,499

SOUTHFIELD \$32,500
Affordable ship-shape beautiful Mew kitchen features self-cleaning range with matching refrigerator, 4 bedrooms, full basement, 2 car garage. Half acre treed lot.

Thompson-Brown Company
476-8700

IMMACULATE 3 bedroom brick ranch 1 1/2 bath Super modern kitchen with appliances huge family room. Conveniently located in a prime area of Southfield within walking distance to Birmingham schools. 13 Mile- Evergreen. Approximately 2,300 sq. ft. living room, dining room, family room with large fireplace. Finished rec room, eat-in kitchen. Assumable mortgage \$55,000. By owner. 646-2231

NINE MILE Beech area 3 bedroom brick ranch 1 1/2 bath fireplace 2 1/2 car attached garage. 1 acre ravine. \$39,800 352-9894

CHARMING
CONTEMPORARY Ranch features 3 bedrooms, 2 baths, fireplace, full family room, full basement. 2 car garage. Extras include carpeting and drapes throughout, intercom, oak flooring throughout, and much more. \$51,900 626-8700

CRANBROOK
Assoc Inc Realtors

BY OWNER 11 Mile Lahser area custom built brick ranch 3 bedroom 1 bath fireplace large family room 1 1/2 car garage. \$36,500 356-7938

SOUTHFIELD custom deluxe 6 year ranch 3 bedrooms, 2 1/2 baths living dining room. Family room. \$33,499

SOUTHFIELD \$32,500
Affordable ship-shape beautiful Mew kitchen features self-cleaning range with matching refrigerator, 4 bedrooms, full basement, 2 car garage. Half acre treed lot.

Thompson-Brown Company
476-8700

IMMACULATE 3 bedroom brick ranch 1 1/2 bath Super modern kitchen with appliances huge family room. Conveniently located in a prime area of Southfield within walking distance to Birmingham schools. 13 Mile- Evergreen. Approximately 2,300 sq. ft. living room, dining room, family room with large fireplace. Finished rec room, eat-in kitchen. Assumable mortgage \$55,000. By owner. 646-2231

NINE MILE Beech area 3 bedroom brick ranch 1 1/2 bath fireplace 2 1/2 car attached garage. 1 acre ravine. \$39,800 352-9894

CHARMING
CONTEMPORARY Ranch features 3 bedrooms, 2 baths, fireplace, full family room, full basement. 2 car garage. Extras include carpeting and drapes throughout, intercom, oak flooring throughout, and much more. \$51,900 626-8700</

320 Other Suburban Homes for sale

OWNER, nice neighborhood, close schools, low taxes, country kitchen, aluminum siding, fully carpeted, 2 bedroom, low assumption. After 4 P.M. 278-2844

GI
Monroe and Van born 2 bedrooms, garage, just remodeled. \$18,000

LIVONIA
Split level, large family room with fireplace, 3 bedrooms with room for more, attached garage, basement, large lot, only 1 year old. \$40,000

REDFORD
3 bedroom bungalow, full basement, carpeted, now only \$20,500

TEPEE REALTY
25200 Five Mile
533-7272

IMMACULATELY KEPT RANCH

ON treed street, features 3 bedrooms, finished rec room, central air, large garage, and fenced yard. Custom made drapes and rods included, plus many more extras. \$33,500

626-8700

320 Other Suburban Homes for sale

ACRE LOT on Woodland Lake, Brighton 2 bedroom house 9 years old with 2 bedroom income house. Will pay for itself. 228-6156 or 278-2844

MILFORD 3 bedroom ranch on 5 acres, Pond sight and horses OK. \$97,900 685-3143

FIVE MINUTES from X-way, 4 bedroom, living room, dining room, family room with fireplace, complete built-in kitchen, complete basement and water lake privileges. On Loon Lake. \$35,000 349-0007

BRAND NEW TRIPLE-LEVEL 1600 sq. ft. plus 2 car garage fully carpeted, 1.77 acres of land, 1/2 mile east of U.S. 23, 1/2 miles north of Ann Arbor. \$37,000

OREN F. NELSON REALTOR
9163 Main St. Whitmore Lake
1-449-4466
Evenings 449-4146 or 449-4466

322 Condominiums For Sale

NOVI CONDOMINIUM
North of 10 Mile, just west of Haggerty Rd. Old Orchard Country Homes 3 bedrooms, 1 1/2 baths, full basement, family room, indoor-outdoor pool, clubhouse, gym, good assumption and possible land contract.
CALL MR. HAMILTON 425-1600

VINCENT N. LEE
THE 6% COMMISSION
MULTI-LIST BROKER

TOWNHOUSE condominium, Birmingham Convenient location to schools, park area, commuter train and downtown Birmingham. Newly decorated 2 bedrooms, finished basement, garage \$31,900 Call 642-3672

TROY (Northfield Hills) 2 bedroom, fireplace, etc. Must see! A great buy \$41,975 or ask for Bob at work 588-7420

322 Condominiums For Sale

BY OWNER, NORTHVILLE AREA, 3 bedrooms, many extras, close to lake, assume mortgage. Call after 6 P.M. 349-4172

Luxury in Bloomfield Hills 3 bedroom, library, 2100 sq. ft. Beautiful location, 1/4 mile East of Woodward on Long Lake Rd. from \$63,500. Bloomfield Square Condominium. Model open 1-6 Friday & Saturday, 1-7 Sunday - Wednesday. 642-2756

DELUXE 1 bedroom in Plymouth with central air, garage and club house, newly painted and wallpapered interior, drapes, carpeting and appliances, by owner \$23,600 455-4462

ASSUME
This elegant brick condo in exclusive Kingstown Manor on Pontiac Trail in Commerce, 8 1/2 x 128.65 includes taxes, insurance, 2 huge bedrooms, 1 1/2 baths, large kitchen, dishwasher, stove, refrigerator, carpeted basement and more. Sacrifice \$27,500. QUICK POSSESSION 589-4528

ABRAMS REALTY CO
682-6532

SOUTHFIELD RANCH CONDO, 2 bedroom, 2 baths, dining room, fireplace, air, garden patio. Reduced \$46,900. Must sell 352-0272

PEBBLE CREEK CONDOMINIUM, 2250 sq. ft. Custom decorated, 3 bedroom, 2 1/2 baths, fireplace, 7 1/2 assumable mortgage. 651-9172

322 Condominiums For Sale

12 MILE & TELEGRAPH, Franklin Village Condominiums, 2 Bedroom townhouse condominium, 1 1/2 baths, full basement, shag carpet, central air, fireplace, attached 1 car garage, quiet end unit. Near pool, clubhouse, tennis court. \$41,500. 7 1/2 assumable mortgage. By owner. 356-2218

LOWEST & BEST BUY
NORTHVILLE Hills Condo with immediate possession and great assumption. Open floor plan with 2 bedrooms, 1 1/2 baths, fireplace in living room, solid oak parquet floors, in foyer and kitchen. Central air humidifier, near woods. Use of Clubhouse, Pool, Tennis Courts and Saunas.

CRANBROOK
REALTORS
Bloomfield Hills Office
645-5790

WEST BLOOMFIELD AREA, 2 bedroom, 2 1/2 bath luxury Condo with air conditioning, basement 2 car attached garage. \$51,700 851-7287

NORTHVILLE, 7 1/4 x 12 assumable mortgage, 3 bedrooms, 2 1/2 bath, swimming pool, clubhouse with swimming pool, tennis court, view of stream, 2 bedrooms, 2 full baths. Immediate possession \$33,900. ASK FOR PAUL WAGNER 349-9000

322 Condominiums For Sale

If you are paying more than \$240 rent per month **YOU SHOULD OWN A 2 BEDROOM RANCH CONDO AT BARKRIDGE GLEN PRICED FROM \$24,490**

Immediate Occupancy
Model open
Daily 1-7 Sat-Sun 12-6
(Closed Wednesday)
1/2 mile S. of Ford

CONVENIENTLY LOCATED elevated condo offers carefree living in nice Farmington area. Central air, swimming pool, view of stream, 2 bedrooms, 2 full baths. Immediate possession \$33,900. ASK FOR PAUL WAGNER 349-9000

chamberlain
626-9100

AVAILABLE NOW LUXURY APARTMENTS
NORTH WOODWARD AREA
LEASE
WITH OPTION TO PURCHASE
FROM \$345 MONTH UP
FOR APPOINTMENT CALL
549-1598 AFTER 1 P.M.

PLYMOUTH TWP.
Bradbury Development, St. Petersburg, Model 1004 sq. ft., two bedroom model with full basement, carpet, modern kitchen with dishwasher and other features such as active built-in swimming pool, membership, immediate occupancy. \$3,100 assumes existing 6 1/2 mortgage. Priced for fast sale at \$28,500, \$1,400 below replacement cost. Owner transferred. No occupants under 18 years old permitted. VINCENT N. LEE 425-1600

THE 6% COMMISSION MULTI-LIST BROKER

FRANKLIN VILLAGE, Telegraph, 12 Mile area, finished basement, 3 bedroom, 1 1/2 baths, fireplace, air conditioning, all colored built-ins, including refrigerator, washer and dryer, sundeck, attached garage and electric door opener, pool. \$41,900 352-4526

332 Mobile Homes For Sale

MARLETTE
DOUBLE WIDE SALE
SAVE \$2000
3 bedroom, 1 1/2 baths, ready to move in, furnished, skirting, and landscaped at OLD DUTCH FARMS of Novi.
DARLING
MOBILE HOMES
1/2 Mile South of I-96, on Novi Rd., Novi.
349-1047

CHILDS LAKE, 12 by 60, screened porch, washer, dryer, fire alarm. \$8000. KE 3-4238

LATE MODEL USED HOMES
50 X 12 Crestline \$4800
50 X 12 Champion \$5000
52 X 12 Polaron \$5000
60 X 14 Bayview \$6300
60 X 12 Hillcrest
(With 4 ft. X 10 ft. Tip-out room.) \$6950

All are skirting with many extras and may remain on lot.
CALL 437-2046

COUNTRY ESTATES SALES & PARK
58220 W. 8 Mile Rd.
6 miles W. of Northville
Closed Sundays & Holidays
437-2046

GREAT LAKES 1969, furnished, air conditioned, skirting, good condition. \$3,500 476-9576

BUDDY MOBILE HOME, 12x60, 3 bedroom, air conditioning, skirting, utility shed, central air and heating. Large lot completely landscaped. Near U.S. 15 miles North of Vero Beach, Florida. 682-4702

GREAT LAKES 1969, furnished, air conditioned, skirting, good condition. \$3,200 or best offer. 476-9576

1974 MOBILE HOME
One bedroom, 36x12. Beautifully furnished, no children or pets. 7659 Inkster, Westland. GA 1-7123

BEAUTIFUL Plymouth area, 12 x 60, 2 bedroom, air conditioning, steps and shed. Mobile home and steps on concrete slab. Can stay on lot. Down payment and take over payments of \$86.50 month. For information, call after 6 pm weekdays, all day Sun. 326-2685

MARLETTE 1963, 10 x 55 with 4 x 10 tip out. Completely furnished, 2 bedrooms, excellent condition. Located on private property in Plymouth area. Must be moved. Good vacation home. \$2,300. 455-3533

HILLCREST, 12 x 52, only one year old, 2 bedrooms, air conditioner, deck, shed and skirting, patio, furnished and in excellent condition. Must be seen to be appreciated. May stay on lot in Country Estates. Northville, immediate occupancy. Good assumption. 437-1647

334 Out of town property

ST. CLAIR AREA
Executive home secluded on 33 acres of tall pines and woods, ravine with stream, formal dining room, library, 3 bedrooms, 2 1/2 baths, 2 fireplaces. Outbuildings, excellent condition.
W. BRUCE KEYS Realtor
Port Huron, Mich.
Phone days 1-985-9685
Evenings 1-385-3133

HOWELL, 4 bedroom quad level on black top road, 1 mile from I-96 interchange. 2 1/2 baths, many extras. 8 1/2 financing available. \$17,546-3275

336 Florida Property For sale

LAKEFRONT, Northeast Quad, Orlando Metropolitan area. Near Winter Park & Florida Tech. University. Deck - electric boat hoist, 125 ft. sandy beach, shade plus 6 citrus trees. 2000 sq. ft., 2 bedrooms, 2 1/2 baths, fireplace. All amenities. Lushly landscaped. Peaceful, luxurious. \$75,000. Information: Dr. George Reberdy, 9821 Lake George Drive, Maitland, Florida 32751. 1-305-671-9961

338 Lots and Acreage For sale

ELIZABETH LAKE estates, 55x150 ft. lot with 4 room brick shell house and barn. Frontage on 3 roads including Old U.S. 10. Will sell all or part. Edelman. 873-1600

SECURED ravine lot with flowing stream in Bloomfield. Over 1 1/2 acres, all utilities. Also 1 acre lot with Walnut Lake privileges. 689-8841

O'REILLY REALTY

ASSUMPTION
Redford Twp., excellent location, close to schools, transportation. Full basement, good heat, 3 bedrooms, 6 Mile-Beach Daily area. Assume low percentage mortgage. Near Presbyterian Village.
Farmington Realty Co.
Roger Walker, Realtor
476-5900

BEAUTIFUL Metamora, 10 or 20 acres. M-24 and Brauer Rd. Rose Lhita, Rumball Realty. 933-8851

LIVONIA, Ann Arbor Road corner, 15,000 sq. ft. across from Park, all improvements, \$7,000 or \$3800. Assume. 455-6866

Don't Fence Me In
If that is how you feel, come see us. Just take a peek at the parcels of land we have at the present time, and then come take a good look with one of our sales people.
Square 2 1/2 ACRES, (330 X 330). Not too far out in the country, but far enough out for privacy. Land contract terms. \$7,950.

10 Acres for the ultimate in seclusion wooded with a pond site. \$18,900. Land contract terms.

If you like lots of trees, this is it! Excellent rolling 6 acres with lots of road frontage. \$12,900. Land contract terms.

This one reminds you of the good old days when you had to rough it a bit. Further out in the country, but still accessible to paved roads. Lots of trees to get lost in. If you are like me, you will need a compass. 10 Acres. \$23,900. Land contract terms.

Tremendous buy. This is a low low cost 10 acres. Only \$16,900. Land contract terms.

A smaller parcel but a lot of road frontage. If an exposed basement is your bag, this is for you. 1.6 acres. Goes for \$10,500. Land contract terms.

Just close your eyes and dream a vision of this beautiful 7 acres. Then let us make your dreams come true. Even has a stream area of new homes. \$17,900. Land contract terms.

If you have thought of living in Groveland Twp., we have just the 10 acre parcel for you. Private and very scenic. \$19,900. Land contract terms.

Want 3 acres? We have a great 3 acre parcel. It is high, rolls the way it should and has trees. New homes in area. \$13,900. Land contract terms.

Country living at its best is yours with either of these 10 acre parcels in picturesque Lapeer County. \$15,000 each. Land contract terms.

On paved road in Brandon Twp. We have 3 1/2 acres. Or get a discount for cash. Land contract terms.

If these don't appeal to you, call us anyway, because we have others to choose from. We just wanted to mention a few to arouse your interest so you would give us a call or visit.

C. Pangus Realtor
Open 7 days, 10 - 7
Call Collect 627-2815
630 M-15 Orionville, 48462

TWO acres near Baldwin 15 lakes and P.M. River nearby. Heavily wooded, light, electricity and Trailers permitted. Good hunting area. \$1950 with 10% down. Outbldg. Shores Co., R.F.I. Box 673, Baldwin. (616)-698-2354

338 Lots and Acreage For sale

BLOOMFIELD HILLS
BUILDING SITE, land contract terms, for this desirable building site, surrounded on three sides by streams in prestigious area. Private drive to your dreams. Call for all details.

CRANBROOK
Assoc. Inc. Realtors
645-2500

HIGHLAND area, perked, 140 x 110 corner lot. \$5,800. Terms. 887-7222

WESTLAND 90 x 330, Joy Rd. - Middlebelt area. All utilities. \$5500. 625-4050

BRIGHTON AREA
Almost square 1 1/4 acre high flat on dry building site, fringe of large trees. Near Lakes and shopping. \$8,000.
CALL LEONARD BEL-MEN 522-3010

UPPER Long Lake Shores Sub in Bloomfield. 1 Acre wooded lot on water. \$29,500. Sewer. Bloomfield Schools. 333-0136

WOODED LOT - ROCHESTER
Ideally located in parklike setting, paved streets, sewers and water available, owner 652-3913

RUNN RD. 5 secluded acres, heavily wooded with pond. Rochester schools, phone and mailing. 651-2071

80 Acres frontage on two lakes, hills, woods, Livingston County, great for recreational development. \$145,000.
CARRIAGE REALTY
M-59 at Milford Rd.
1-887-4107

BEVERLY HILLS
64 x 120, \$9800.
BIRMINGHAM
125 x 120, \$17,000.
FARMINGTON HILLS
Two 1/2 Acres, \$25,000.
BLOOMFIELD
149 x 230, \$15,000.
COLQUITT
646-1650

BEAUTIFUL Lone Pine homestead near Inkster, 21x165, sacrifice. 534-2244

PARADISE MICHIGAN, choice wooded 40 acres bordering state forest near Tahquamenon Falls. Good road, perk tested. \$6,995. 276-6816

WALNUT LAKE
PRIVILEGES, wooded lot, in desirable braes of Bloomfield overlooking pond. All utilities. \$19,900.

OVER 2 ACRES
Of scenic treed property on spring fed pond. Birmingham schools. Easy terms. \$19,850.

EXCLUSIVE
BEVERLY Hills location, all underground utilities, paving Birmingham Schools, easy terms, only \$13,900.

5 LOVELY BUILDING SITES, Bloomfield Hills mailing and schools. Builder's Terms.

THE ONLY REMAINING Bloomfield Twp. corner, approximately 4.25 Acres, ideal for Medical Clinic or re-zoned for office or commercial.

LOVELY 2 ACRES
Of office, zoned Troy, corner, 361.75 ft. on Maple Road. Choice.

CRANBROOK
Assoc. Inc. Realtors
645-2500

MULTIPLE ZONED, Troy. 105 x 120, good for duplex. \$10,900. Call after 5 P.M. 547-2130

8 1/4% Compare Potomac Towne before you buy.

*8 1/4% interest rate with minimum 20% down, 30 year mortgages. 8 1/4% interest rate with minimum 10% down, 30 year mortgages.

Compare our interest rates with others in the \$48,500 to \$58,900 price range.

Compare our early occupancy . . . a limited number of homes available within 30 days.

Compare our location in West Bloomfield . . . a progressive community with excellent schools and favorable taxation.

Compare our standard features in 2, 3 and 4 bedroom condominium town homes. Others call them "extras."

Compare our 2-car attached garages with private entries from each town home.

Compare our year 'round club house and swimming pools. Indoor (790 sq. ft.) and outdoor (4,950 sq. ft.). Ready to enjoy now.

Compare Potomac Towne. Open daily 10 A.M. until dark.

POTOMAC TOWNE

West Bloomfield
Maple and Farmington Roads
Phone 626-2993

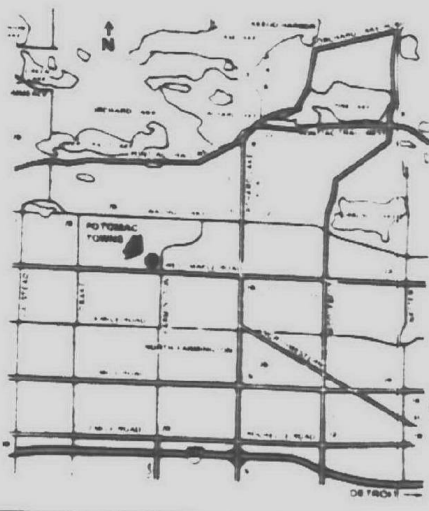

you're invited to visit the good life at Northcrest Village

Michigan's first new civilized community - where man and nature meet

EXCITEMENT Dramatic beautiful spaces open wide to infinite natural settings, including an unspoiled Green Lake, a dedicated 11-acre Wildlife Sanctuary - woods, marsh, river and lake ecosystems pierced by private bicycle and walking paths. Plus spectacular community center with a 1,400 sq. ft. swimming pool, a 200 sq. ft. wading pool and tennis courts to be completed in 1975.

All gas saving minutes from excellent shopping, cultural facilities, good schools, and charming Clarkston.

VALUE Extras are standard, including landscaping, carpeting in main living areas, electric garage door opener. Dramatic 11 1/2 and 2-story ceilings, in side balconies and private outdoor decks. Air conditioning. St. Charles kitchens. Full Frigidaire appliances. Self-cleaning oven & range, refrigerator, freezer, garbage disposer, automatic dishwasher, water softener.

SENSITIVITY Total ecological and recreational planning put you in touch with untouched nature - continuing architectural surprise and aesthetic pleasure - maximum fun for adults & children, beautiful trees & wilds, yet not overplanned. Five models and multiple options let you individualize, plant yourself firmly with-out compromise.

STATUS Pace-setting architecture, solid quality, generous natural spaces - total living resources casually present, a low-key complement to your lifestyle, not an imperative, with an address that's a 20th century land-use landmark.

Models open from 1 to 6 daily (closed Thursday)

CLARKSTON
NORTH CREST
ANDERSONVILLE
WHITE LAKE
MAYBEE
TO FLINT
TO DETROIT
TO TROY
TO ANN ARBOR
TO LANSING
TO KANSAS CITY
TO ST. LOUIS
TO CHICAGO
TO MILWAUKEE
TO INDIANAPOLIS
TO CINCINNATI
TO COLUMBUS
TO DAYTON
TO CLEVELAND
TO PITTSBURGH
TO PHILADELPHIA
TO BALTIMORE
TO WASHINGTON
TO NEW YORK
TO BOSTON
TO CHICAGO
TO MILWAUKEE
TO INDIANAPOLIS
TO CINCINNATI
TO COLUMBUS
TO DAYTON
TO CLEVELAND
TO PITTSBURGH
TO PHILADELPHIA
TO BALTIMORE
TO WASHINGTON
TO NEW YORK
TO BOSTON

LAKE LIVING/WATERSPORTS/BOATING/PLANNED SWIMMING POOLS/PLANNED TENNIS COURTS/PLAYGROUNDS/BIKE & WALKING PATHS/WOODS/WILDLIFE SANCTUARY/LUXURY CONDOMINIUM HOMES

5872 Windward Court, Independence Township
all from \$41,000 to \$55,000

PHONE (313) 625-1904 644-7700

WARNING: It has been generally determined that a "right to life" is not a right to life.

324 Co ops for sale

KING'S MILL COOPERATIVE TOWNHOUSES
1, 2 or 3 Bedroom Townhouses
With Full Basement
For information call
349-5570

326 Duplexes for sale

GARDEN CITY, special investment, 2 bedroom unit owner occupied. Beautifully decorated, range and refrigerator included, air conditioning, 2 car garage, swimming pool, 10x20 enclosed porch. \$21,900. Call after 6 P.M. Schatz Real Estate. 421-1513

LIVONIA, Duplex by owner. Selling below appraisal. Excellent investment and living. One unit completely carpeted. Gas heat. Garage. 1 1/2 baths. Modern kitchen and recreation room. Buyers only. Occupancy January, 1975. Call for appointment. GA 1-7462

PLYMOUTH, brick, 3 bedrooms, utility room, garage, others, equipment. 2 bedrooms, land contract terms available. \$28,800. Buyers only. 453-4812

PLYMOUTH, 2 unit, each with 2 bedrooms and utility room. \$26,900. Wayne 2 unit, finished basement, mortgage at 7 1/2%. Call after 6 P.M. 532-3209

MONARCH 1972, air, carpeted, gas heat, shed, can stay on lot. Farmington area. \$4,500. Days. 427-6707 or evenings. 477-4061

LIVE LIKE A MILLIONAIRE COUNTRY ESTATES
Sales & Park
Choice sites available with purchase of mobile home in our beautiful mobile home community with swimming pool and recreation hall. New and late model mobile homes. Featuring Oxford, Champion, Bayview, Hillcrest and Mansion.

CREDIT TERMS
EASILY ARRANGED
58220 W. 8 Mile Rd.
(6 Mile W. of Northville)
Closed Sundays & Holidays
437-2016

MOBILE HOME 50 x 12, near Hillcrest, Michigan. Call Vaden Murray, Detroit. 933-2080

NEW COTTAGE Mobile Homes, 12 x 60, \$4,995. Free delivery within 250 miles. 476-4072

JOY RD. and Telegraph area, 2 bedroom, \$3,995 on lot. RE 1-8646 or 476-4072

334 Out of town property

HARTLAND, FENTON AREA
Cape Cod country home. On over 4 acres. Beautifully landscaped, numerous evergreens and fruit trees. Corner property. Large barn and shed, also workshop. Approx. 2193 sq. ft. living space, full basement. Hot water four zone heat, solid cement drive. Only 1 1/2 years old. Sickness forces sale. Has about every convenience for enjoyable country living. 1-887-3745

2 family income on 216 foot lot, zoned light manufacturing. Asking \$24,000. L.C.

2 family in South Lake Orion near everything. Good return. \$27,900 assumption.

4 bedrooms, good family home in area of Detroit. \$26,900. Cash to new mortgage.

Cabin on 40 acres, 5 hours from Royal Oak. \$17,500. Immediate possession.

Good old farm home in process of repair on 10 beautiful acres. \$27,000. L.C.

Lakefront on Lake George with well, shell, and septic. Assume a 7 percent for \$4,000.

Mills Realty of Orion
Lake Orion 1-493-8366

VILLAGE of Manchester
Open Sun. Aug. 25 from 12 to 3 P.M.

Ante Bellum. Fully restored antique home. Post and beam construction. 4 bedrooms, 2 1/2 baths, plus family room. Located centrally, faces a beautiful type park. Downstairs bedrooms and bath, plus study, dining room, could double as in-law apartment. Call for appointment. E. Rice. Days 665-0663. Evenings. 426-7272

338 Lots and Acreage For sale

real estate FISCHER
1108 S. Main St., Plymouth 455-5100

PROPERTY FOR SALE
123 acres, CANTON TOWNSHIP, attractively priced at \$5,500 per acre for total parcel. Parcel includes 45 acres zoned APARTMENTS, 78 acres zoned INDUSTRIAL. Water, sewer, storm drain & Michigan Consolidated Gas. Contract terms & release clauses.

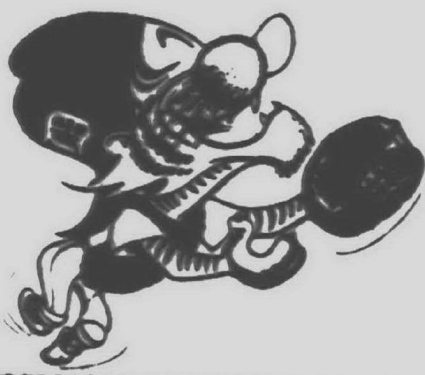

If You Find Your Name In Today's Classified Section - YOU'VE JUST WON 2 FREE TIGER BASEBALL TICKETS

TO WIN: Just send a post card with your name and address to: Tiger Baseball, The Observer & Eccentric, 36251 Schoolcraft, Livonia, Michigan 48150. 10 names will be selected as winners each week, 5 on Monday and 5 on Thursday, and published in the Classified Section. When you see your name, call the Promotion Dept. at 261-8600, ext. 271, by 5 p.m. the day following the issue date. We'll then send you 2 FREE tickets to an upcoming game.

338 Lots and Acreage For sale

METAMORA, 10 acre parcels on high rolling meadow land. Good building sites. Mile from town and schools. Evenings. 644-2967.

1/2 to 1 ACRE ESTATES

Bloomfield, corner Walnut Lake & Franklin Road, overlooking Wing Lake. Land Contract terms. Call **BLOCH BROS.** 548-7711

340 Lake-Resort Property For sale

ALPENA resort year round home and four 2 bedroom lakefront cottages. Also overnight cottage all completely furnished. Workshop and laundry. All equipment. Boat. Plus a ski boat. Good fishing and swimming in Long Lake. Owners leaving state. Terms \$369,800. Regional. 345-1060

SACRIFICE \$3,000 equity in 10 acres near Howell

partially wooded with clear flowing stream for \$1,500. Open to offers. 646-9006

BEVERLY HILLS 64 x 120, \$9800

BIRMINGHAM 120 x 120, \$17,000

FARMINGTON HILLS 2 1/2 Acres, \$25,000

BLOOMFIELD 149 x 230, \$15,000

COLQUITT 646-1650

340 Lake-Resort Property For sale

HOWELL, Rolling 3 1/2 Acres. Perched 200 ft. road frontage. Minutes from I-96 Expressway. 455-9457

METAMORA COUNTRYSIDE

THIS 41 acre parcel just north of the Village affords spectacular views. There are several attractive stands of trees amidst its hills & a site could easily be ponded. Offered in its entirety at \$1750 per acre. Smaller parcels are possible at \$2,000 per acre as a variety of fine locations are available for building. AFTER 6 PM CALL 642-1495

MacGlashan

BEAUTIFUL high and wooded rolling one acre site in established subdivision of 800,000 - 975,000 homes in Brighton area. Paved streets, underground utilities including gas, water, sewer. Reply to Box 41 South Lyon, Michigan. 48178

TORCH Lakefront lot 100 x 300

posthouse, livable house, gorgeous view \$27,000. Box 116 Rt. 2 Rapid City, Mich. 49676 (616) 322-7072

TORCH Lakeview lot access rights

corner lot, better home subdivision \$7,000. L16-9510

LAKE SOMERSET near Irish Hills

60 x 190 lot with gentle slope to water's edge. Land contract available. Evenings 642-3224, days 353-4460

LAKE SUPERIOR 100 ft beach

frontage. Well treed near the Sault. Over 1/2 acre. Cash or land contract. \$7,200. Owner 621-4418

LAKE MISSAUKIE, 200 miles from Detroit

Lake view cabin with garage. Year around, tastefully furnished, fully carpeted. \$18,500. Terms: After 6 PM 478-0490

340 Lake-Resort Property For sale

Lake Angelus Front

First time offered. Approximately 23 acres beautifully landscaped parcel with 100 ft on the lake. Exclusive home with approximately 3000 sq ft of living space. Family room, den, 4 fireplaces, 4 bedrooms, partly finished 3rd floor for additional space, gas heat, central air conditioning, two 2 1/2 car garages, underground sprinkler system, dock and steel breakwater, gently sloping all sand beach. This secluded and beautiful home must be seen to appreciate the many extras, location and view of beautiful Lake Angelus can be purchased on land contract by qualified buyer. Priced at \$175,000. Make your appointment today. **MIDCO REALTY** 2655 Woodward Ave. Bloomfield Hills 335-2715 After 6 PM 698-1868

LAKE ORION area 1/2 acre 100 ft lake

frontage, sewer, gas \$5,900 down \$22,000 1-616-882-5122

CRYSTAL LAKE

Beautiful Mich. beautiful 10 acre view site 700 ft road frontage. \$30,000 down. 1-616-882-5122

LAKE SUPERIOR

Beautifully wooded lot adjacent to wilderness area. Easy terms 455-7142 or 453-6161

WALNUT LAKE

privileges go with this 2 bedroom aluminum ranch on large lot. Interior all remodeled family room 2 fireplaces & a large kitchen. Priced in low \$20's. Call Bob Near 689-8844

ORILEY REALTY

CASS LAKE, two 60 foot canal lots, 200 feet from good beach. \$2,700 each. Sewer and water. Land contract terms 682-3305 or 565-3852

342 Lakefront Property

IDEAL LAKE HOME

Across Island Lake from Kirk in the Hills. Private, comfortable, exclusive and convenient. 4 bedrooms, 3 full and 2 half baths, boat house, dock, beach and much more. For the family that can afford to live where they want to. Principals only. Call 626-5328

LAKEWOOD VILLAGE

WALK-OUT Ranch, immediate possession. Three bedroom, fully carpeted, first floor laundry room, beautiful view from cozy family room. Only short walk to private beach on Lake Neva. Land contract terms \$43,900.

DUCK LAKE

PRIVILEGES, newlyweds or retiree special. Two bedrooms, large family room, attached garage. Enjoy Summer breezes on screened patio. 100 ft. tree lot. \$27,500.

CARRIAGE REALTY

M-59 at Milford Rd. 1-887-4107

FONDA LAKE, Brighton, Lakefront

2 bedroom. Furnace, fully insulated, safe sandy beach. Land contract. Owner 531-5139 or 1-227-5646

342 Lakefront Property

W. BLOOMFIELD - Lakefront, full brick. Rent all, or live in part. excellent investment. \$69,900.

GREAT AMERICAN 681-0502

Sylvan Lakefront

Well cared for Bi-Level Ranch offering 4 large bedrooms, 3 full baths, formal dining room, two fireplaces and many custom features, such as: central air, burglar and fire alarm system. Automatic garage door opener and underground sprinkling system. In addition to all this, large L shaped recreation room, with fireplace, and panelled twin room, for your entertaining needs. \$84,950.

Max BROOCK

4139 Orchard Lake 626-4000

VACATION Year Round

On a canal to Cass Lake, this 2 bedroom ranch is shaded by towering trees, and ready for summer pleasure. Great investment and immediate occupancy for only \$21,500.

PARTRIDGE REAL ESTATE

1050 W. Huron St. 681-2111

GAIL ISLAND

Enjoy year round living on Pontiac Lake. Spacious 4 bedroom, natural fireplace with balcony overlooking Lake. Finish interior to suit your taste. Land Contract terms \$26,900

LEE

"Call Lee, and start packing!" 476-6161

TENNIS ANYONE?

Near Lake Orion on beautiful private Indianwood Lake. Large 2700 sq ft 4 bedrooms, family room and study. Originally built by contractor for self. Vinyl surface pool, 65x47 ft. deep, sand beach and 2 blocks from Indianwood Country Club, easy access to 1.75 immediate occupancy. \$80,000 or best offer. 683-6882 or office 626-5559

ORCHARD LAKEFRONT

OVER 5,000 Sq. Ft., Exec. home, 3 fireplaces, custom built.

ORCHARD LAKEFRONT

Land Contract Terms. Four bedroom brick home, dining room, fireplace, carpeted throughout, nice sand beach.

UPPER STRAITS

Lakefront. Ranch home with walkout, lower level three baths, redwood deck, looking toward nice sandy beach.

GREAT AMERICAN

681-0502

ON LAKE ORION

YEAR AROUND AIR CONDITIONING and dramatic balcony. Levelled make this recently renovated 4 bedroom an unusual buy. 80 ft on the water, home has many built in extras. \$46,500

IMMACULATE CONDITION FROM TOP TO BOTTOM

with patio & recreation room with shower off sandy beach, here is a 4 bedroom in meticulous condition. Gas fired hot water heat, beautifully carpeted and decorated, carpet and quick possession.

FOR ONLY \$27,900 you can enjoy

water frontage with this newly decorated 3 bedroom 2 level home, nicely carpeted & ready to move in.

LADD WILLIAMS

REALTORS 391-3300

OPEN SUN, 2-6

CHARMING Spanish type Quad level with brick floors, sunken living room, beamed family room, huge dining room, large private yard with tennis courts, room above detached garage for studio. PLUS your own Watkins lakefront lot! \$70,000. Open Sun 2-6 pm. 4381 South Shore, take M-59 West, to right on Whitney, (just N. of Pontiac Lake Road) to right on South Shore.

Max BROOCK

4139 Orchard Lake 626-4000

BRIGHTON, Little Crooked Lake, 2 bedroom year round home

Gas heat, carpeting, lots of trees. \$26,000 229-8175

344 Country homes

METAMORA, Michigan, 3780 Hunt Creek E. New custom built home. 2 months old, fully carpeted, large farm kitchen, new appliances, full walk-out basement, 2 1/2 acres, located on hill with pond in front. Surrounded by 40 young apple trees 1/2 down. 8 1/2 x 724-8992

Luxury in the Country

A master crafted 4 bedroom colonial in top north Oakland location near I-75 with complete deluxe features including heated swimming pool with privacy patio, central air conditioning, complete interior plus fire & burglar alarms, 1st floor laundry, 2 1/2 baths, beautifully finished basement & much, much more \$78,900.

Between Rochester & Orion

Full brick custom ranch with plastered interior, hardwood floors, fireplace & built ins. Extra large tiled basement, huge attached garage. All on nicely landscaped 1/2 acre site in Orion School district near Adams Rd. Mid 40's.

LADD WILLIAMS

REALTORS 391-3300

HOUSE TO BE MOVED. Approx. 1000 sq ft. \$2000 cash. 455-4300

344 Country homes

ONE of a Kind-ESTATE Sale

Three bedroom brick ranch on one acre hill site. Overlooks miles of rolling acres. Large living room, finished with Jalousie windows, Pan-ellen dining room, 2 natural fireplaces, 2 1/2 baths, large closets, built in wall fine carpeting. Aluminum storm doors and screens, patio, 2 car garage. Land contract available.

SILLOWAY & CO.

962-6464

346 Northern property

BLAMEY PARK

Upper peninsula, be one of the owners of this 20,000 acre paradise. Must sacrifice. 474-4240

TORCH Lake, view lots with lake access

and dock, near Traverse City and skiing areas. Restricted subdivision with paved roads. 427-4859

AU SABLE RIVER LODGE

1300 ft. river front + 42 hilly acres wooded privacy. Main lodge - 5 large bedrooms - 3 bath - beautifully furnished - zoned heat - guest house - 6 rooms furnished - boat house - garage + studio workshop. Spring fed trout pond. Land contract available - owner - MI 4-8852 or 1-517-348-9457

BIG PLATTE LAKE

Beautifully wooded setting, 120 feet on lake, 1/2 mile to shore. 4 bedrooms, 4 bathroom, full basement, insulated. Condition excellent. \$55,000. Denton Realty, Beulah, Mich. 682-4940

HARBOR SPRINGS

LUXURIOUS Water front condominium, 3 bedrooms, 3 baths. Elegantly furnished and decorated. Including washer, dryer, kitchen appliances and accessories. Ready to move in. \$85,000. Phone Ann Arbor 685-4777, days 761-7205 Evenings Harbor Springs 616-526-5517

MOVING NORTH?

In the land of Sky Blue Waters lies this beautiful 3 bedroom ranch, private lake, over an acre, attached garage, city conveniences, in Montic, Michigan, out of Cadillac. 422-8220 937-1600

RED BARON

LAKE CHARLEVOIX 3 adjacent waterfront lots with Health Dept. approval. Boyce City area, sand bottom. Call SKI & SHORE PROPERTIES, INC. Park & Bridge, Charlevoix, Mich. (616) 547-9905

LEWISTON - 100 feet prime frontage

North side WEST TWIN LAKE. Terms: BUILDER'S HOME. LEWISTON with custom features, full basement, moving to Florida. Owner Financing. MARK REAL ESTATE LEWISTON. (517) 786-2132

LA CROFT OF CHARLEVOIX

offering condominium living along the shoreline of Lake Michigan. Models open every day 10:30 to 5:30. Friday and Saturday evenings 7:30 to 9:00, with private showings upon request. Financing available. SKI & SHORE PROPERTIES, INC. Corner of Bridge & Park, Charlevoix, Michigan 49720. Phone: (616) 547-6231 or (616) 547-9905

UPPER Peninsula, Mac Donald Lake

Gulliver Michigan. Fully furnished 2 bedroom cottage on 100 ft. frontage. Modern facilities. Excellent for fishing and children. 31480 terms 906-283-3495

348 Cemetery lots

CADILLAC Memorial Gardens, West Ford Road, Garden City 2 or 4 grave lots. \$200 each. Call 421-2283

WHITE CHAPEL MEMORIAL CEMETERY

2 choice lots facing Mirror Lake in front of chapel. Faces 1 and 5 in section 10, 240 block (B). 646-4242

WOODLAWN Cemetery, 2 grave plots, choice section

H.E. 7-4381

PARKVIEW MEMORIAL, 3 lots

Last Super section. \$255. 425-1932

350 Farms for sale

Production Farms

and farm land in beautiful progressive Hillsdale County. One and half hours south of Detroit. For investment or future retirement. Call our experienced and friendly office.

CECIL LAWRENCE

Hillsdale, MI 49242 REALTOR 517-523-3300

WEBBERVILLE

Near I-96 10 Acre Farm. Restored 4 bedroom home, 2 baths, family room with natural fireplace, modern kitchen, dining room, living room, carpeted floors. Full basement. Land contract terms. Garage plus 2 out buildings.

MAYFAIR

522-8000

HILLSDALE County, 50 acre farm

with large farm house, hot water heating. This farm would be ideal for horses. 2 nice barns. Price only \$700 per acre. We have other small and large farms available. TRI STATE REALTY, 657 Buckeye Road, Camden Mich. 49232, Richard Fackler Broker. (517) 567-8965

SUBURBAN ESTATES

Dryden, Metamora, 14.5 acres with 4 bedroom Michigan farm home, several barns. Located near Metamora Hunt Club & next to Swiss Farms. \$46,500. Land contract with 20% down.

5-10-20 acres or more near Metamora

Hunt. Land is extremely scenic with woods, hills, streams & lots of road frontage. Near old Dryden ski area. Prices start at \$18,900.

ANTONELLI REALTY

5522 Main St. Dryden Only 1/2 hour from Birmingham 627-2428

352 Commercial Industrial

Peterson

OFFICE BUILDING

Will built 10,000 sq. ft. Signature Building in prime area of Bloomfield township. Terms to suit or possible joint venture. Zoned commercial office. Accessible to convenient thoroughfares. For further details call 645-9070

Peterson

Realty Co. Realtors

TEN unit office building near

Beech Daly and 5 mile, air conditioned, has quality tenants. Call for more details. Northville 349-1515

3600 sq ft all purpose Commercial

Building, M-59 & Porter Rd. 250' of frontage on M-59. Call for further information.

South Commerce Rd. 150' of frontage

zoned commercial. Perfect for office etc. 2300 sq ft. Plenty of parking space. Call for further information.

C O BALES

Real Estate 363-4109

BEAUTIFUL OFFICE LOCATION

6 room house on Big Beaver. Troy investment opportunity. 839-8871 or 839-3244

T.N.

COMMERCIAL

Ann Arbor Rd., 19,800 sq. ft., ideal terms. 7 1/2% contract.

Professional office use, home ideal to remodel to office. \$43,900.

Phone 453-7733

Tom Nitebaert Real Estate 1205 S. Main, Plymouth

354 Income Property For sale

FARM LAND

750 acres, all or part in Irish Hills, lake frontage, farm fields 4 miles on road. 2 houses. \$675,000

TEPEE REALTY

25200 Five Mile 533-7272

W. BLOOMFIELD - Lakefront

full brick. Rent all, or live in part. Excellent investment. \$69,900.

Land Contract Terms, 8%

GREAT AMERICAN

681-0502

APTS.

Investments that make you money plus several tax savings advantages. Several apartments available. For personal investment consultation call.

Jardine & Laurencelle

COMMERCIAL REAL ESTATE 549-8320

356 Investment Property For sale

GET SET FOR LIFE

Become the owner of this meticulously constructed 12 unit apartment building designed by well known architect for his own investment. Constant 100% occupancy. Near downtown shopping and churches. Contains 9 two bedroom and 3 one bedroom apts. Each unit has private patio and all have new appliances within last year. Could be converted into condominiums turning a handsome profit in a short time. Priced at \$185,000 and owner will finance.

GLOVER

REAL ESTATE ONE 1-263-4646

ONE YEAR CERTIFICATES

at 7% amount would be \$2500 initial. If interested, call between 4 PM & 5 PM daily. 538-3917

INVESTMENT Opportunity

multiple zoned near Pontiac Stadium. 478 University, lot 100 x 500 with small house. \$27,500, terms. 682-1458

358 Mortgages Land Contracts

MOVED OUT OF STATE. Land contract. Bloomfield Village. MI 6-4795

PRIVATE PARTY

Pays most for land contracts. Immediate closing. Has cash for 2nd mortgages. 643-8395

400 Apartments to rent

WEST OUTER DR. Modern 1-2 bedroom units. A.C., full basement, reasonable Manager 531-1500. 567-4770

NEW 1 bedroom apartment, gas stove, electric refrigerator, gas heat, hot water heat. Lots of closet space. No children. No Pets. Merriam and Ford Rd. area. Call. 421-5540

HILLCREST CLUB

Plymouth Rd. Haggerty (Plymouth) W of Livonia
Mile E. of Dnwn. Plymouth

1 & 2 Bedrooms
Includes Carpet, Heat, Air Conditioning, Clubhouse, No Pets. Immediate occupancy. 12374 Risman Dr. Apt 101. 453-7144

ONE Bedroom apartment with all accessories. Reliable people only. 1000 Byron. Plymouth. Available Sept 1. Call 275-544 or 275-948

Village Manor Apts.

Quaint Oxford Area
PHASE II New 1 & 2 bedroom, 2 bath luxury units including self cleaning oven & dishwasher. Custom options available with units reserved for Fall occupancy. From \$200. New 1 & 2 bedroom luxury units available for immediate occupancy. \$185

PHASE I units available for immediate occupancy. \$185

ALL units built and managed by owner. Includes hot water heat, soft water, shag carpeting, appliances, air conditioning, spacious walk in closets, private balcony, sound proofing between floors, security intercom, door release. No pets or children

628-4600

BIRMINGHAM furnished apt. Immediate occupancy. In town location. First floor. One bedroom, living room and efficiency kitchen. One year lease \$230 per month. Call after Friday. 628-4273

400 Apartments to rent

BIRMINGHAM furnished apt. Immediate occupancy. In town location. First floor. One bedroom, living room and efficiency kitchen. One year lease \$230 per month. Call after Friday. 628-4273

400 Apartments to rent

BIRMINGHAM furnished apt. Immediate occupancy. In town location. First floor. One bedroom, living room and efficiency kitchen. One year lease \$230 per month. Call after Friday. 628-4273

400 Apartments to rent

BIRMINGHAM furnished apt. Immediate occupancy. In town location. First floor. One bedroom, living room and efficiency kitchen. One year lease \$230 per month. Call after Friday. 628-4273

400 Apartments to rent

BIRMINGHAM furnished apt. Immediate occupancy. In town location. First floor. One bedroom, living room and efficiency kitchen. One year lease \$230 per month. Call after Friday. 628-4273

400 Apartments to rent

BIRMINGHAM furnished apt. Immediate occupancy. In town location. First floor. One bedroom, living room and efficiency kitchen. One year lease \$230 per month. Call after Friday. 628-4273

400 Apartments to rent

BIRMINGHAM furnished apt. Immediate occupancy. In town location. First floor. One bedroom, living room and efficiency kitchen. One year lease \$230 per month. Call after Friday. 628-4273

400 Apartments to rent

BIRMINGHAM furnished apt. Immediate occupancy. In town location. First floor. One bedroom, living room and efficiency kitchen. One year lease \$230 per month. Call after Friday. 628-4273

400 Apartments to rent

BIRMINGHAM furnished apt. Immediate occupancy. In town location. First floor. One bedroom, living room and efficiency kitchen. One year lease \$230 per month. Call after Friday. 628-4273

400 Apartments to rent

BIRMINGHAM furnished apt. Immediate occupancy. In town location. First floor. One bedroom, living room and efficiency kitchen. One year lease \$230 per month. Call after Friday. 628-4273

400 Apartments to rent

BIRMINGHAM furnished apt. Immediate occupancy. In town location. First floor. One bedroom, living room and efficiency kitchen. One year lease \$230 per month. Call after Friday. 628-4273

400 Apartments to rent

BIRMINGHAM furnished apt. Immediate occupancy. In town location. First floor. One bedroom, living room and efficiency kitchen. One year lease \$230 per month. Call after Friday. 628-4273

400 Apartments to rent

BIRMINGHAM furnished apt. Immediate occupancy. In town location. First floor. One bedroom, living room and efficiency kitchen. One year lease \$230 per month. Call after Friday. 628-4273

400 Apartments to rent

BIRMINGHAM furnished apt. Immediate occupancy. In town location. First floor. One bedroom, living room and efficiency kitchen. One year lease \$230 per month. Call after Friday. 628-4273

400 Apartments to rent

BIRMINGHAM furnished apt. Immediate occupancy. In town location. First floor. One bedroom, living room and efficiency kitchen. One year lease \$230 per month. Call after Friday. 628-4273

400 Apartments to rent

BIRMINGHAM furnished apt. Immediate occupancy. In town location. First floor. One bedroom, living room and efficiency kitchen. One year lease \$230 per month. Call after Friday. 628-4273

400 Apartments to rent

BIRMINGHAM furnished apt. Immediate occupancy. In town location. First floor. One bedroom, living room and efficiency kitchen. One year lease \$230 per month. Call after Friday. 628-4273

400 Apartments to rent

BIRMINGHAM furnished apt. Immediate occupancy. In town location. First floor. One bedroom, living room and efficiency kitchen. One year lease \$230 per month. Call after Friday. 628-4273

400 Apartments to rent

BIRMINGHAM furnished apt. Immediate occupancy. In town location. First floor. One bedroom, living room and efficiency kitchen. One year lease \$230 per month. Call after Friday. 628-4273

400 Apartments to rent

BIRMINGHAM furnished apt. Immediate occupancy. In town location. First floor. One bedroom, living room and efficiency kitchen. One year lease \$230 per month. Call after Friday. 628-4273

400 Apartments to rent

BIRMINGHAM furnished apt. Immediate occupancy. In town location. First floor. One bedroom, living room and efficiency kitchen. One year lease \$230 per month. Call after Friday. 628-4273

400 Apartments to rent

BIRMINGHAM furnished apt. Immediate occupancy. In town location. First floor. One bedroom, living room and efficiency kitchen. One year lease \$230 per month. Call after Friday. 628-4273

400 Apartments to rent

BIRMINGHAM furnished apt. Immediate occupancy. In town location. First floor. One bedroom, living room and efficiency kitchen. One year lease \$230 per month. Call after Friday. 628-4273

400 Apartments to rent

BIRMINGHAM furnished apt. Immediate occupancy. In town location. First floor. One bedroom, living room and efficiency kitchen. One year lease \$230 per month. Call after Friday. 628-4273

400 Apartments to rent

BIRMINGHAM furnished apt. Immediate occupancy. In town location. First floor. One bedroom, living room and efficiency kitchen. One year lease \$230 per month. Call after Friday. 628-4273

400 Apartments to rent

BIRMINGHAM furnished apt. Immediate occupancy. In town location. First floor. One bedroom, living room and efficiency kitchen. One year lease \$230 per month. Call after Friday. 628-4273

400 Apartments to rent

BIRMINGHAM furnished apt. Immediate occupancy. In town location. First floor. One bedroom, living room and efficiency kitchen. One year lease \$230 per month. Call after Friday. 628-4273

400 Apartments to rent

BIRMINGHAM furnished apt. Immediate occupancy. In town location. First floor. One bedroom, living room and efficiency kitchen. One year lease \$230 per month. Call after Friday. 628-4273

400 Apartments to rent

BIRMINGHAM furnished apt. Immediate occupancy. In town location. First floor. One bedroom, living room and efficiency kitchen. One year lease \$230 per month. Call after Friday. 628-4273

400 Apartments to rent

BIRMINGHAM furnished apt. Immediate occupancy. In town location. First floor. One bedroom, living room and efficiency kitchen. One year lease \$230 per month. Call after Friday. 628-4273

400 Apartments to rent

BIRMINGHAM furnished apt. Immediate occupancy. In town location. First floor. One bedroom, living room and efficiency kitchen. One year lease \$230 per month. Call after Friday. 628-4273

400 Apartments to rent

BIRMINGHAM furnished apt. Immediate occupancy. In town location. First floor. One bedroom, living room and efficiency kitchen. One year lease \$230 per month. Call after Friday. 628-4273

400 Apartments to rent

BIRMINGHAM furnished apt. Immediate occupancy. In town location. First floor. One bedroom, living room and efficiency kitchen. One year lease \$230 per month. Call after Friday. 628-4273

400 Apartments to rent

BIRMINGHAM furnished apt. Immediate occupancy. In town location. First floor. One bedroom, living room and efficiency kitchen. One year lease \$230 per month. Call after Friday. 628-4273

400 Apartments to rent

BIRMINGHAM furnished apt. Immediate occupancy. In town location. First floor. One bedroom, living room and efficiency kitchen. One year lease \$230 per month. Call after Friday. 628-4273

400 Apartments to rent

BIRMINGHAM furnished apt. Immediate occupancy. In town location. First floor. One bedroom, living room and efficiency kitchen. One year lease \$230 per month. Call after Friday. 628-4273

400 Apartments to rent

CITY of Plymouth Excellent location. 2 new one bedroom apartment. Carpeting and drapes, oven, refrigerator, dishwasher, fire alarm, system. Immediate occupancy. No children or pets. Call after 7 P.M. 455-5585

HINES PARK APTS.

WESTLAND
1 and 2 BEDROOMS
FROM \$180

Carpeting, dishwasher, air conditioning, security intercom, 2 swimming pools and glamorous clubhouse.

Overlooking beautiful Hines Park with its fabulous recreational facilities, nature trails and picnic areas.

Public transportation at entrance. Only 5 minutes East of Hudson's Westland Center.

SORRY NO PETS
COWAN ROAD, Just North of Warren. 1 block West of Merriam

425-0052
Monday-Friday 11-4
Saturday-Sunday 12-5

IN ROCHESTER
Townhouses from \$225. Apts from \$180. Children welcome. Call collect. 631-4511

ROCHESTER PARK - Oak Hill Apts.
Call collect. 631-4511

IN ROCHESTER
Townhouses from \$225. Apts from \$180. Children welcome. Call collect. 631-4511

ROCHESTER PARK - Oak Hill Apts.
Call collect. 631-4511

IN ROCHESTER
Townhouses from \$225. Apts from \$180. Children welcome. Call collect. 631-4511

ROCHESTER PARK - Oak Hill Apts.
Call collect. 631-4511

IN ROCHESTER
Townhouses from \$225. Apts from \$180. Children welcome. Call collect. 631-4511

ROCHESTER PARK - Oak Hill Apts.
Call collect. 631-4511

IN ROCHESTER
Townhouses from \$225. Apts from \$180. Children welcome. Call collect. 631-4511

ROCHESTER PARK - Oak Hill Apts.
Call collect. 631-4511

IN ROCHESTER
Townhouses from \$225. Apts from \$180. Children welcome. Call collect. 631-4511

ROCHESTER PARK - Oak Hill Apts.
Call collect. 631-4511

IN ROCHESTER
Townhouses from \$225. Apts from \$180. Children welcome. Call collect. 631-4511

ROCHESTER PARK - Oak Hill Apts.
Call collect. 631-4511

IN ROCHESTER
Townhouses from \$225. Apts from \$180. Children welcome. Call collect. 631-4511

ROCHESTER PARK - Oak Hill Apts.
Call collect. 631-4511

IN ROCHESTER
Townhouses from \$225. Apts from \$180. Children welcome. Call collect. 631-4511

ROCHESTER PARK - Oak Hill Apts.
Call collect. 631-4511

IN ROCHESTER
Townhouses from \$225. Apts from \$180. Children welcome. Call collect. 631-4511

ROCHESTER PARK - Oak Hill Apts.
Call collect. 631-4511

IN ROCHESTER
Townhouses from \$225. Apts from \$180. Children welcome. Call collect. 631-4511

ROCHESTER PARK - Oak Hill Apts.
Call collect. 631-4511

IN ROCHESTER
Townhouses from \$225. Apts from \$180. Children welcome. Call collect. 631-4511

ROCHESTER PARK - Oak Hill Apts.
Call collect. 631-4511

IN ROCHESTER
Townhouses from \$225. Apts from \$180. Children welcome. Call collect. 631-4511

ROCHESTER PARK - Oak Hill Apts.
Call collect. 631-4511

IN ROCHESTER
Townhouses from \$225. Apts from \$180. Children welcome. Call collect. 631-4511

ROCHESTER PARK - Oak Hill Apts.
Call collect. 631-4511

IN ROCHESTER
Townhouses from \$225. Apts from \$180. Children welcome. Call collect. 631-4511

ROCHESTER PARK - Oak Hill Apts.
Call collect. 631-4511

IN ROCHESTER
Townhouses from \$225. Apts from \$180. Children welcome. Call collect. 631-4511

ROCHESTER PARK - Oak Hill Apts.
Call collect. 631-4511

IN ROCHESTER
Townhouses from \$225. Apts from \$180. Children welcome. Call collect. 631-4511

ROCHESTER PARK - Oak Hill Apts.
Call collect. 631-4511

IN ROCHESTER
Townhouses from \$225. Apts from \$180. Children welcome. Call collect. 631-4511

ROCHESTER PARK - Oak Hill Apts.
Call collect. 631-4511

IN ROCHESTER
Townhouses from \$225. Apts from \$180. Children welcome. Call collect. 631-4511

ROCHESTER PARK - Oak Hill Apts.
Call collect. 631-4511

IN ROCHESTER
Townhouses from \$225. Apts from \$180. Children welcome. Call collect. 631-4511

ROCHESTER PARK - Oak Hill Apts.
Call collect. 631-4511

IN ROCHESTER
Townhouses from \$225. Apts from \$180. Children welcome. Call collect. 631-4511

ROCHESTER PARK - Oak Hill Apts.
Call collect. 631-4511

400 Apartments to rent

BEDFORD SQUARE APTS.
NEW LARGE 3 BEDROOM APTS. Air conditioning, pool, dishwasher, all appliances.
\$235 MONTH
CANTON-PLYMOUTH AREA
On Lilley Rd., just south of Ford
455-1615

Cranbrook Centre Apartments-Southfield

Deluxe 2 bedroom apartment includes all kitchen appliances, central air, carpeting, balcony, storage area. For information call: 642-6777

WEST OUTER DR. One bedroom deluxe apartment, electric pad, Manager 334-6179. 557-0770

LIVE ON THE ARK
PLYMOUTH PARK APARTMENTS
One or two bedrooms, carpeted living room and hall, central air conditioning, kitchen built-in, basement, parking, pool. Ready for occupancy \$175 and up month. See manager at 4008 Plymouth Rd. Plymouth Twp.

FOUR room upper apartment for rent. Built ins. NO CHILDREN OR PETS. \$175 a month. 652-4545

LAKE HILLS APARTMENTS
2-3 bedroom Prestigious Apts. SOME WITH FIREPLACES
PRIVATE
BEACH BOATING, SWIMMING AND POOL
ALSO FEATURES:
• 2 FULL BATHS
• INDIVIDUAL HEAT AND AIR CONDITIONING
• LARGE BALCONIES
• SOUND CONDITIONING
FROM \$325
MODEL OPEN 12 NOON - 5:30 P.M.
CLOSED TUESDAY
LOCATED: Telegraph Rd. N of Square Lake Rd., Bloomfield Hills across from Holiday Inn.
PHONE: 332-7816

WOODCREST VILLA APARTMENTS
Now you can have total environment living at its elegant best. In addition to the beautiful year round indoor-outdoor pool, you can enjoy picnic facilities, golf, paddle tennis, volleyball and ice skating. Enjoy the Woodcrest Athletic Club with its separate men's and women's locker room facilities completely equipped exercise room, relaxing sauna, steam and whirlpool bath. All this set in a beautiful wooded site. Better living begins at Woodcrest Villa.

1 and 2 bedroom luxury apartments with fireplace. All for a rent less than you would expect. Starting at \$230. Office and Athletic Club hours 10-10 daily.

WOODCREST VILLA APARTMENTS
8501 Wayne Rd.
Westland, Michigan
261-8010
Managed by Standard Realty Corporation
Equal Housing Opportunity

IN LAKE ORION
GRAND OPENING
Sycamore Creek
1 & 2 Bedroom apts. from \$160 per mo.
Including
• Carpeting
• Air Conditioning
Ideal location on Baldwin Rd. Just off I-75
Call 391-1322
Models Open daily

WOODCREST VILLA APARTMENTS
8501 Wayne Rd.
Westland, Michigan
261-8010
Managed by Standard Realty Corporation
Equal Housing Opportunity

IN LAKE ORION
GRAND OPENING
Sycamore Creek
1 & 2 Bedroom apts. from \$160 per mo.
Including
• Carpeting
• Air Conditioning
Ideal location on Baldwin Rd. Just off I-75
Call 391-1322
Models Open daily

WOODCREST VILLA APARTMENTS
8501 Wayne Rd.
Westland, Michigan
261-8010
Managed by Standard Realty Corporation
Equal Housing Opportunity

IN LAKE ORION
GRAND OPENING
Sycamore Creek
1 & 2 Bedroom apts. from \$160 per mo.
Including
• Carpeting
• Air Conditioning
Ideal location on Baldwin Rd. Just off I-75
Call 391-1322
Models Open daily

WOODCREST VILLA APARTMENTS
8501 Wayne Rd.
Westland, Michigan
261-8010
Managed by Standard Realty Corporation
Equal Housing Opportunity

IN LAKE ORION
GRAND OPENING
Sycamore Creek
1 & 2 Bedroom apts. from \$160 per mo.
Including
• Carpeting
• Air Conditioning
Ideal location on Baldwin Rd. Just off I-75
Call 391-1322
Models Open daily

WOODCREST VILLA APARTMENTS
8501 Wayne Rd.
Westland, Michigan
261-8010
Managed by Standard Realty Corporation
Equal Housing Opportunity

IN LAKE ORION
GRAND OPENING
Sycamore Creek
1 & 2 Bedroom apts. from \$160 per mo.
Including
• Carpeting
• Air Conditioning
Ideal location on Baldwin Rd. Just off I-75
Call 391-1322
Models Open daily

WOODCREST VILLA APARTMENTS
8501 Wayne Rd.
Westland, Michigan
261-8010
Managed by Standard Realty Corporation
Equal Housing Opportunity

IN LAKE ORION
GRAND OPENING
Sycamore Creek
1 & 2 Bedroom apts. from \$160 per mo.
Including
• Carpeting
• Air Conditioning
Ideal location on Baldwin Rd. Just off I-75
Call 391-1322
Models Open daily

WOODCREST VILLA APARTMENTS
8501 Wayne Rd.
Westland, Michigan
261-8010
Managed by Standard Realty Corporation
Equal Housing Opportunity

IN LAKE ORION
GRAND OPENING
Sycamore Creek
1 & 2 Bedroom apts. from \$160 per mo.
Including
• Carpeting
• Air Conditioning
Ideal location on Baldwin Rd. Just off I-75
Call 391-1322
Models Open daily

WOODCREST VILLA APARTMENTS
8501 Wayne Rd.
Westland, Michigan
261-8010
Managed by Standard Realty Corporation
Equal Housing Opportunity

IN LAKE ORION
GRAND OPENING
Sycamore Creek
1 & 2 Bedroom apts. from \$160 per mo.
Including
• Carpeting
• Air Conditioning
Ideal location on Baldwin Rd. Just off I-75
Call 391-1322
Models Open daily

WOODCREST VILLA APARTMENTS
8501 Wayne Rd.
Westland, Michigan
261-8010
Managed by Standard Realty Corporation
Equal Housing Opportunity

IN LAKE ORION
GRAND OPENING
Sycamore Creek
1 & 2 Bedroom apts. from \$160 per mo.
Including
• Carpeting
• Air Conditioning
Ideal location on Baldwin Rd. Just off I-75
Call 391-1322
Models Open daily

WOODCREST VILLA APARTMENTS
8501 Wayne Rd.
Westland, Michigan
261-8010
Managed by Standard Realty Corporation
Equal Housing Opportunity

IN LAKE ORION
GRAND OPENING
Sycamore Creek
1 & 2 Bedroom apts. from \$160 per mo.
Including
• Carpeting
• Air Conditioning
Ideal location on Baldwin Rd. Just off I-75
Call 391-1322
Models Open daily

WOODCREST VILLA APARTMENTS
8501 Wayne Rd.
Westland, Michigan
261-8010
Managed by Standard Realty Corporation
Equal Housing Opportunity

IN LAKE ORION
GRAND OPENING
Sycamore Creek
1 & 2 Bedroom apts. from \$160 per mo.
Including
• Carpeting
• Air Conditioning
Ideal location on Baldwin Rd. Just off I-75
Call 391-1322
Models Open daily

WOODCREST VILLA APARTMENTS
8501 Wayne Rd.
Westland, Michigan
261-8010
Managed by Standard Realty Corporation
Equal Housing Opportunity

IN LAKE ORION
GRAND OPENING
Sycamore Creek
1 & 2 Bedroom apts. from \$160 per mo.
Including
• Carpeting
• Air Conditioning
Ideal location on Baldwin Rd. Just off I-75
Call 391-1322
Models Open daily

WOODCREST VILLA APARTMENTS
8501 Wayne Rd.
Westland, Michigan
261-8010
Managed by Standard Realty Corporation
Equal Housing Opportunity

IN LAKE ORION
GRAND OPENING
Sycamore Creek
1 & 2 Bedroom apts. from \$160 per mo.
Including
• Carpeting
• Air Conditioning
Ideal location on Baldwin Rd. Just off I-75
Call 391-1322
Models Open daily

WOODCREST VILLA APARTMENTS
8501 Wayne Rd.
Westland, Michigan
261-8010
Managed by Standard Realty

416, Vacation Rentals

MANITOWOC
Cottage on island near Lake Michigan. Sleeps 6, aluminum boat, \$75. per week. 476-4734

LAKE LEBLANC
Manufacturing cottages, Aug. 24 thru Labor Day. Have 3 bedrooms, full kitchen, full bath, full living room, full dining room, full fireplace, full room, all paneled, carpeted, and dropped. Complete kitchen, 2300 sq. ft. Near Charlevoix, and Petoskey, six month or year lease. Call Mr. Bologh, 645-2500, 646-6102

NEW TOWNHOUSE

UNFURNISHED on Little Traverse Bay, 4 bedrooms, living room, all paneled, carpeted, and dropped. Complete kitchen, 2300 sq. ft. Near Charlevoix, and Petoskey, six month or year lease. Call Mr. Bologh, 645-2500, 646-6102

CRANBROOK

Assoc Inc Realtors

ON BEAR LAKE near Manistee, Michigan. Fishing, boating, swimming & golfing. Available August 24 to October 30 to \$115 per week. 616-864-2500

AVAILABLE HIGGINS LAKE, furnished condominium, August, September, October. 928-3840

JAMAICA

West Indies Villas(2)

Privately Owned New Beautiful One 3 bedroom completely staffed. One 3 bedroom completely staffed. Both have Private Pools. North Shore Seaside. By The Week Month. Sunday. 644-9120. Even 673-1488

ATTRACTIVE Clean lakefront home in Union Lake close shopping schools. Winter lease available Sept 3rd thru June 1st. 1-363-2332

UNIQUE new 4 bedroom home near Harbor Springs sleeps 8. 3 baths, conversation pit in front, fireplace, large deck, everything furnished. Tennis pool and stables available. Birchwood Farm. 616-528-2156

418 Mobile homes to rent

MOBILE HOME SPACES Available first month rent free. Sherwood Mobile Village. 722-4344

420 Rooms to rent

ELDERLY WELCOME Reasonable Room or studio meals prepared. 427-9494

MERRIMAN Joy, prefer long term gentleman over 30 years old. No smoking or cooking. Call Mr. Private home. 427-3326

BLOOMFIELD HILLS near Square Lake Road and 1-75. Gentleman home with private entrance, no cooking. 533-7332

ADULT sleeping room Northwest area. 532-4384

BLOOMFIELD HILLS near 1-75 and St. Joseph's private entrance. Gentleman only. 538-0509 or 646-0923

EMPLOYED gentleman enjoy room in executive home with private bath and garage. No smoking. No smoker. No drinker. 645-5394

PLEASANT room in Livonia. Day working gentleman. 261-1886

SOUTHFIELD 10 Mile Area. Employed gentleman private bath. Clean quiet carpeted. Call all day. 337-4624

LARGE sleeping room with private bath in beautiful home. Breakfast privileges. Available immediately. 13 Mile Southfield area. 646-0299

CARPETED sleeping room for young working lady. Semi-private bath. \$20 weekly. Call Mr. Smith. 525-9409

SOUTH Redford Two gentleman over 30 sleeping room and half bath. Semi-private entrance. Newly decorated. Lovely neighborhood. 937-0989

SICE room in pleasant home for lady or student. 334-6231

MERRIMAN JOY lovely sleeping room for professional young lady. Call before 2:30 any time. 525-5885

LARGE sleeping room in private home. Merriman. Plymouth Rd. area. After 1:30 PM 31111 Orange lawn. Livonia. 646-0299

422 Commercial

Industrial to rent

RETAIL SPACE to share 12 x 15 central. Birmingham. 321-4442

FARMINGTON HILLS 9000 sq. ft. for lease. Industrial. 476-4442

ROCHESTER Industrial building. 1200 sq. ft. South St. location. Call evenings. 631-4187

424 Office-Business

Space to rent

NOVI Ideal office location, corner of Grand River and Novi Rd. Air conditioned. 1000 sq. ft. Call Tom Darling. 349-1047 or 348-9039

RENT or lease 100 sq. ft. prime Rochester office space downtown. Good parking. Before 5 PM. 651-3325

OFFICE space to rent in Livonia. 300 sq. ft. or less. Desirable location. Reasonable Call. 425-3300

MEDICAL DENTAL OFFICES And professional suites. Finished to suit. 22200 Schoolcraft. Livonia. 538-7200

ELEGANT shop at Battle Alley. Halls, catered to upgraded antique or handcrafted. Dr. Raskin. 3315 or 334-7711

SOUTHFIELD

Prestigious office building in the city. Last suite left. 3 rooms. 568 sq. ft. wallpaper, carpeting, drapes. Plenty of parking. Good traffic situation. 24225 W. 9 Mile Rd. (W. of Telegraph) OR CALL P. KOPMAN at 353-1290

BIRMINGHAM Sub lease office space 353 sq. ft. to 1300 sq. ft. available in Glover office building. 6783 Telegraph Rd. Birmingham. Mich. 642-7345

Peterson

4605 Telegraph Rd. Blm Hills

PROFESSIONAL office space for lease in north Oakland county's best developed area. New brick three 1200 square ft. office. Located half mile west of Oakland County Courthouse on Pontiac Lake Rd. Frushour Building. 6084 or 673-0165

SOUTHFIELD

Prestigious office building in the city. Last suite left. 3 rooms. 568 sq. ft. wallpaper, carpeting, drapes. Plenty of parking. Good traffic situation. 24225 W. 9 Mile Rd. (W. of Telegraph) OR CALL P. KOPMAN at 353-1290

Peterson

4605 Telegraph Rd. Blm Hills

PROFESSIONAL office space for lease in north Oakland county's best developed area. New brick three 1200 square ft. office. Located half mile west of Oakland County Courthouse on Pontiac Lake Rd. Frushour Building. 6084 or 673-0165

Peterson

4605 Telegraph Rd. Blm Hills

PROFESSIONAL office space for lease in north Oakland county's best developed area. New brick three 1200 square ft. office. Located half mile west of Oakland County Courthouse on Pontiac Lake Rd. Frushour Building. 6084 or 673-0165

Peterson

4605 Telegraph Rd. Blm Hills

PROFESSIONAL office space for lease in north Oakland county's best developed area. New brick three 1200 square ft. office. Located half mile west of Oakland County Courthouse on Pontiac Lake Rd. Frushour Building. 6084 or 673-0165

Peterson

4605 Telegraph Rd. Blm Hills

PROFESSIONAL office space for lease in north Oakland county's best developed area. New brick three 1200 square ft. office. Located half mile west of Oakland County Courthouse on Pontiac Lake Rd. Frushour Building. 6084 or 673-0165

Peterson

4605 Telegraph Rd. Blm Hills

PROFESSIONAL office space for lease in north Oakland county's best developed area. New brick three 1200 square ft. office. Located half mile west of Oakland County Courthouse on Pontiac Lake Rd. Frushour Building. 6084 or 673-0165

Peterson

4605 Telegraph Rd. Blm Hills

PROFESSIONAL office space for lease in north Oakland county's best developed area. New brick three 1200 square ft. office. Located half mile west of Oakland County Courthouse on Pontiac Lake Rd. Frushour Building. 6084 or 673-0165

Peterson

4605 Telegraph Rd. Blm Hills

PROFESSIONAL office space for lease in north Oakland county's best developed area. New brick three 1200 square ft. office. Located half mile west of Oakland County Courthouse on Pontiac Lake Rd. Frushour Building. 6084 or 673-0165

Peterson

4605 Telegraph Rd. Blm Hills

PROFESSIONAL office space for lease in north Oakland county's best developed area. New brick three 1200 square ft. office. Located half mile west of Oakland County Courthouse on Pontiac Lake Rd. Frushour Building. 6084 or 673-0165

Peterson

4605 Telegraph Rd. Blm Hills

PROFESSIONAL office space for lease in north Oakland county's best developed area. New brick three 1200 square ft. office. Located half mile west of Oakland County Courthouse on Pontiac Lake Rd. Frushour Building. 6084 or 673-0165

Peterson

4605 Telegraph Rd. Blm Hills

PROFESSIONAL office space for lease in north Oakland county's best developed area. New brick three 1200 square ft. office. Located half mile west of Oakland County Courthouse on Pontiac Lake Rd. Frushour Building. 6084 or 673-0165

Peterson

4605 Telegraph Rd. Blm Hills

PROFESSIONAL office space for lease in north Oakland county's best developed area. New brick three 1200 square ft. office. Located half mile west of Oakland County Courthouse on Pontiac Lake Rd. Frushour Building. 6084 or 673-0165

Peterson

4605 Telegraph Rd. Blm Hills

PROFESSIONAL office space for lease in north Oakland county's best developed area. New brick three 1200 square ft. office. Located half mile west of Oakland County Courthouse on Pontiac Lake Rd. Frushour Building. 6084 or 673-0165

Peterson

4605 Telegraph Rd. Blm Hills

PROFESSIONAL office space for lease in north Oakland county's best developed area. New brick three 1200 square ft. office. Located half mile west of Oakland County Courthouse on Pontiac Lake Rd. Frushour Building. 6084 or 673-0165

424 Office-Business

Space to rent

TROY 10 x 12, 1st floor office. Air conditioned, drapes, carpeting, answering service available. 649-1200

OFFICE SPACE

GARDEN CITY AREA

2 buildings available for lease or rent for information please call JIM OR RAY. 425-7272

FOR LEASE 1100 sq. ft. 794 North Woodward Ideal for Medical, Dental, Legal, Manufacturers Rep or out, consultation office overlooking ravine and river. Air conditioned. INTER ASSOC. 644-3500 or after 4 PM. 646-2000

Livonia Pavilion

PRESTIGIOUS LIVING AREA

19500 Middlebelt Rd. Why not let our expertise work to your advantage for a more efficient office design. You may require less space and have a better location in a fully serviced office building, including elevator. 250 to 2200 sq. ft. available. 548-5520. Call Carolyn

PRIME LOCATION available immediately. 15 Mile and Lasher 550 sq. ft. 645-0780

WARREN 9 STORY

HIGH RISE

Sub lease luxury 7 office suite plus storage room reception area, approximately 2500 sq. ft. custom wall decorating, carpeting, drapes, 10.2.3 or 4 individual offices available. Located across from GM. Tech Center on Van Dyke at 12th Mile Rd. 751-1616

891 MONTH SOUTHFIELD Offices All services included. Phone answering and secretarial service available. 2061 Greenfield. 557-6746

OFFICE SPACE

TO LEASE

Up to 2000 sq. ft. Suitable for dental office or doctor. dentist clinic. Immediately available. Air conditioned. Available in 2 suites or 1. 557-6746

LIBBY

Assoc Inc Realtors

OFFICE SPACE, inexpensive, ideal for insurance, Mfg's, Rep etc. Off 1-96 ext. at Orchard Lake Rd. Days, call 631-1008, evenings. 651-6277

CHOICE

LUXURY OFFICES

At Cranbrook Centre on Southfield Road, between 12 and 13 Mile. • Free use of conference rooms. • Free use of sauna and gym. • All utilities included. • Daily janitorial service. • Carpeting and drapes. • Unlimited parking with 4 entrance doors. • 2 and 3 room suites for immediate occupancy. Will portion larger suites to meet your requirements. 642-2500

BEAUTY shop for sale or space for lease. New location. Prime location. Birmingham. 1600 sq. ft. 726 N. Woodward. 644-2257

BIRMINGHAM

801 S. ADAMS RD. RENT 5 YEARS OCT 1. Modern air conditioned building has single offices available from 815 per month includes parking, carpeting, drapes, janitor service and utilities. 647-5636

BIRMINGHAM Offices 465 and 100 sq. ft. quiet, less congested area near 14 Mile and Pierce. Carpeting, air conditioning, janitor service. Ample parking. 646-7333

FARMINGTON

BEAUTIFUL office building for lease. Approximately 1250 sq. ft. plus storage. Brick floors, shag carpeting, drapes, and kitchenette. Down town location. A truly distinctive individual office location for the discriminating. For appointment call. 474-2814

FARMINGTON 2 room office suite with same building location. Office with parking. EXECUTIVE PROPERTY MANAGEMENT. 474-0245

MEDICAL SUITES LATHRUP VILLAGE MODERN BLDG. Designed for Physicians. FULLY carpeted air conditioned, stereo, utilities. Daily janitorial service. Ample parking. 915 SQ FT SUITE 4 examining rooms, wet laboratory private & business offices, waiting room and lavatory. 2200 SQ FT SUITE 8 examining rooms, chemical analysis laboratory & developing room. private & business offices, waiting room and lavatory. 1821 W. 12 Mile Rd. at Southfield Rd. CALL 642-5795 646-5291

CHERRY HILL Henry Ruff area, 20 x 40 building ideal for beauty shop, ample parking. 1517-566-3279

LUXURY

EXEC. OFFICES

Custom partitioned to suit your needs in our brand new addition to Cranbrook Centre. Free use of conference room, sound and gym. All utilities, janitorial service, drapes, and carpeting. 4 entrance doors. no parking problems. From 2 rooms to 2,000 sq. ft. 30233 Southfield Road, between 12 and 13 Mile. Telephone 642-2500

DELUXE office in downtown Birmingham. All utilities included. 200 sq. ft., 600 month. Also office suite parking available. 647-3064

PARKLANE TOWERS-Deerborn EX-CELLO BLDG-Troy 3 ADAMS SQ-Birmingham PRIVATE office in plush 10 office suite with professional secretarial staff serving our tenants only. The finest most complete single or double office arrangements anywhere. Executive Group Inc. 271-6500 649-1500

SOUTHFIELD

Prestigious office building in the city. Last suite left. 3 rooms. 568 sq. ft. wallpaper, carpeting, drapes. Plenty of parking. Good traffic situation. 24225 W. 9 Mile Rd. (W. of Telegraph) OR CALL P. KOPMAN at 353-1290

Peterson

4605 Telegraph Rd. Blm Hills

PROFESSIONAL office space for lease in north Oakland county's best developed area. New brick three 1200 square ft. office. Located half mile west of Oakland County Courthouse on Pontiac Lake Rd. Frushour Building. 6084 or 673-0165

Peterson

4605 Telegraph Rd. Blm Hills

PROFESSIONAL office space for lease in north Oakland county's best developed area. New brick three 1200 square ft. office. Located half mile west of Oakland County Courthouse on Pontiac Lake Rd. Frushour Building. 6084 or 673-0165

Peterson

4605 Telegraph Rd. Blm Hills

PROFESSIONAL office space for lease in north Oakland county's best developed area. New brick three 1200 square ft. office. Located half mile west of Oakland County Courthouse on Pontiac Lake Rd. Frushour Building. 6084 or 673-0165

Peterson

4605 Telegraph Rd. Blm Hills

PROFESSIONAL office space for lease in north Oakland county's best developed area. New brick three 1200 square ft. office. Located half mile west of Oakland County Courthouse on Pontiac Lake Rd. Frushour Building. 6084 or 673-0165

Peterson

4605 Telegraph Rd. Blm Hills

PROFESSIONAL office space for lease in north Oakland county's best developed area. New brick three 1200 square ft. office. Located half mile west of Oakland County Courthouse on Pontiac Lake Rd. Frushour Building. 6084 or 673-0165

Peterson

4605 Telegraph Rd. Blm Hills

PROFESSIONAL office space for lease in north Oakland county's best developed area. New brick three 1200 square ft. office. Located half mile west of Oakland County Courthouse on Pontiac Lake Rd. Frushour Building. 6084 or 673-0165

Peterson

4605 Telegraph Rd. Blm Hills

PROFESSIONAL office space for lease in north Oakland county's best developed area. New brick three 1200 square ft. office. Located half mile west of Oakland County Courthouse on Pontiac Lake Rd. Frushour Building. 6084 or 673-0165

Peterson

4605 Telegraph Rd. Blm Hills

PROFESSIONAL office space for lease in north Oakland county's best developed area. New brick three 1200 square ft. office. Located half mile west of Oakland County Courthouse on Pontiac Lake Rd. Frushour Building. 6084 or 673-0165

Peterson

4605 Telegraph Rd. Blm Hills

PROFESSIONAL office space for lease in north Oakland county's best developed area. New brick three 1200 square ft. office. Located half mile west of Oakland County Courthouse on Pontiac Lake Rd. Frushour Building. 6084 or 673-0165

Peterson

4605 Telegraph Rd. Blm Hills

PROFESSIONAL office space for lease in north Oakland county's best developed area. New brick three 1200 square ft. office. Located half mile west of Oakland County Courthouse on Pontiac Lake Rd. Frushour Building. 6084 or 673-0165

Peterson

4605 Telegraph Rd. Blm Hills

PROFESSIONAL office space for lease in north Oakland county's best developed area. New brick three 1200 square ft. office. Located half mile west of Oakland County Courthouse on Pontiac Lake Rd. Frushour Building. 6084 or 673-0165

Peterson

4605 Telegraph Rd. Blm Hills

PROFESSIONAL office space for lease in north Oakland county's best developed area. New brick three 1200 square ft. office. Located half mile west of Oakland County Courthouse on Pontiac Lake Rd. Frushour Building. 6084 or 673-0165

Peterson

4605 Telegraph Rd. Blm Hills

PROFESSIONAL office space for lease in north Oakland county's best developed area. New brick three 1200 square ft. office. Located half mile west of Oakland County Courthouse on Pontiac Lake Rd. Frushour Building. 6084 or 673-0165

Peterson

4605 Telegraph Rd. Blm Hills

PROFESSIONAL office space for lease in north Oakland county's best developed area. New brick three 1200 square ft. office. Located half mile west of Oakland County Courthouse on Pontiac Lake Rd. Frushour Building. 6084 or 673-0165

Peterson

4605 Telegraph Rd. Blm Hills

PROFESSIONAL office space for lease in north Oakland county's best developed area. New brick three 1200 square ft. office. Located half mile west of Oakland County Courthouse on Pontiac Lake Rd. Frushour Building. 6084 or 673-0165

Peterson

4605 Telegraph Rd. Blm Hills

PROFESSIONAL office space for lease in north Oakland county's best developed area. New brick three 1200 square ft. office. Located half mile west of Oakland County Courthouse on Pontiac Lake Rd. Frushour Building. 6084 or 673-0165

Peterson

4605 Telegraph Rd. Blm Hills

PROFESSIONAL office space for lease in north Oakland county's best developed area. New brick three 1200 square ft. office. Located half mile west of Oakland County Courthouse on Pontiac Lake Rd. Frushour Building. 6084 or 673-0165

Peterson

4605 Telegraph Rd. Blm Hills

PROFESSIONAL office space for lease in north Oakland county's best developed area. New brick three 1200 square ft. office. Located half mile west of Oakland County Courthouse on Pontiac Lake Rd. Frushour Building. 6084 or 673-0165

Peterson

4605 Telegraph Rd. Blm Hills

PROFESSIONAL office space for lease in north Oakland county's best developed area. New brick three 1200 square ft. office. Located half mile west of Oakland County Courthouse on Pontiac Lake Rd. Frushour Building. 6084 or 673-0165

300 Help Wanted

WAITRESSES
KITCHEN UTILITY
Family type restaurant, all shifts available. Full time only. Good working conditions, above average wage earnings, many fringe benefits. Apply in person.
TELEPHONE AT MAPLE RD.
PART TIME (particular work, early evenings, Redford, Livonia, Plymouth area, 10-15 hours per week, must have car. Apply 3321 Plymouth Rd. Livonia.

PORTER
Reliable man or woman for full time position, above average wage earnings, many fringe benefits, apply in person.
HOWARD JOHNSON'S TELEPHONE AT MAPLE RD.

AUTOMATIC SEW MACHINE OPERATORS
Experienced 5 spindle W/S or 6 Spindle Acme. 58 hours. Bonuses, all inclusive pension. Retirement and Saving plan. Basic Major and Medical Blue Cross. Health & Accident and Life Insurance. All benefits paid by company. Apply at:
13335 Farmington Rd. Livonia

JANITORS
MEN & WOMEN PART TIME
The Schoolcraft & Middlebelt area. Also 2 hours mornings, near 9 Mile and Farmington. Call Di 1-9990

BRIGHT YOUNG MAN
With management mind to run manufacturing plant of office. Excellent math, office skills and speed. Call Ron. 478-1745

RECEPTIONIST wanted for large beauty salon. Emile Salon, 923-3215. Applications being accepted at 1515 Newburgh, Westland.

STOCKMAN
Experienced warehouse stockman and order filler for full time position. Call Miss Harrier, 9 to 4, weekdays at 349-5000

BRIDGEPORT OPER.
LATHE HAND
Steady employment. Over-time. All benefits.
Peak Industries, Inc. 5320 Oakman, Dearborn

BRIDGEPORT OPER.
LATHE HAND
Steady employment. Over-time. All benefits.
Peak Industries, Inc. 5320 Oakman, Dearborn

FOREMAN
Suburban production stamping plant looking for top man to run complete operation in factory. Must be experienced in all phases of die setting, die repair, production, quality control and safety. Ability to handle 40 man shop. Fringe benefits, excellent pay. Send resume to Box 322, Observer & Eccentric, 35251 Schoolcraft, Livonia, MI. 48150

DRIVERS WANTED, male or female Star Cab. 349-4216

DIE SETTERS
Experienced with line dies, prog. dies, air feeds. Ability to set up and check out parts for production runs. Fringe benefits, top pay.
ANGER MFG. Northville 777 Base Line

WANT to upgrade your salary & benefits? Change locations? Learn another phase of insurance? All positions are fee paid and available in Detroit and suburbs. Permanent and temporary assignments. Call now for an appointment. 941-4755

Adell Industries
Manufacturing company offering permanent employment for qualified DIE REPAIRMAN, excellent salary, benefits. Only those with experience should apply in person or call G. R. Schorhofer. 349-6300
196 at Novi Rd., Novi

CHURCH VERGER, Maintenance supervisor, must have maintenance & supervisory experience as well as being neat, clean & of high moral character. Reply to Box 541, Observer & Eccentric, 35251 Schoolcraft, Livonia, MI. 48150

500 Help Wanted

LOOKING FOR AN EXCITING CAREER PLUS--SECURITY?
Be A Redford Township POLICEMAN
If you are between the ages of 21 and 31, a high school graduate and 2 years of college credits, or equivalent, an opportunity for a rewarding career awaits you as a Policeman in Redford Twp. You must be a continuous resident of the Township for 1 year prior to the date of application, be 5'5" or over, have 20-40 and correctable to 20-20 vision, and be a citizen of the United States.

STARTING SALARY \$11,342
AFTER 3 YEARS \$13,610
Enjoy Many Fringe Benefits
• Paid Holidays
• Uniform Allowance
• Blue Cross
• Pension & Social Security
Applications Available at Redford Township Police Dept. 25833 Elinore
for further Details Contact
Redford Township Police Department
at 537-3030
Closing Day for Applications
Sept. 3, 1974
RUTH SULLIVAN, Township Clerk

500 Help Wanted
WAITRESSES
Full time, all shifts available. Apply in person.
CLOCK RESTAURANT
2090 Orchard Lake Rd. Farmington, Mich.
GIRL WANTED for industrial laundry sorting and folding of clean garments. 10 hr. week. 18 yrs. or older. Try 943-4810

PANTS GALORE
Full and part time, 17 or older. Apply in person, Southfield Plaza. 2675 Southfield Rd.

Immediate Openings
Applications now being taken for women for light assembly work in electronic plant. \$2.10 an hour to start, plus raises and benefits. Experience not necessary. Shift from 7 AM to 3:30 PM. Some overtime. Excellent working conditions. Full time, permanent position. Apply now.
Multi-Elmac Co. 22700 Heslip Dr. Novi, Michigan

N/C ELECTRONIC TECHNICIAN
to provide service to N/C machine tools equipped with various U.S. produced controls.
TOP PAY, CAR FULL BENEFITS
H E S MACHINE TOOL 353-7450

WOMEN & MEN FOR
Packaging & Light Assembly in Plymouth & Livonia Areas. Day & Afternoon Shifts. APPLY OR CALL
WITT SERVICE 31201 Plymouth (In Love Realty Bldg.) 10-3 PM. 525-0330 545-6828
If you have already registered with us please call: CANDI SPENCER

SHORT ORDER COOK
Guernsey Restaurant. Apply in person. 21380 Novi Rd. Northville, Mich. 525-0330 545-6828
If you have already registered with us please call: CANDI SPENCER

Art Director Sr.
If you have versatility, imagination and ability to produce with a wide range of talent, we're interested. Agency utilizing all means of communication. Forward resume with salary requirements to Box 512, Observer & Eccentric, 35251 Schoolcraft Rd. Livonia, Michigan 48150

500 Help Wanted

DRAFTSMAN
Automatic small parts handling equipment. Paid Blue Cross, vacation, holidays and life insurance. Apply.
Tri-Motion Inc. 2074 Whitlock Farm. 477-7490

MAINTENANCE-JANITORIAL
full time. Franklin Manor. Cavalier Center. 352-7390

LIGHT FACTORY
Openings in Redford area for men and women, \$2 hour up. Choice of daily or weekly pay. Apply any time after 6 AM. 26533 Grand River.

DRAWING Fabric Order Cutter to fill orders for wholesale warehouse, full time. Experience preferred. Try area. Call Paul Pol. 688-6100

Nugget Restaurant
FULL TIME ONLY
DISHWASHERS & BUS BOYS
Apply in person
No phone calls please
30685 W. 12 Mile Rd. Farmington

75
WOMEN & MEN FOR
Packaging & Light Assembly in Plymouth & Livonia Areas. Day & Afternoon Shifts. APPLY OR CALL
WITT SERVICE 31201 Plymouth (In Love Realty Bldg.) 10-3 PM. 525-0330 545-6828
If you have already registered with us please call: CANDI SPENCER

SHORT ORDER COOK
Guernsey Restaurant. Apply in person. 21380 Novi Rd. Northville, Mich. 525-0330 545-6828
If you have already registered with us please call: CANDI SPENCER

Art Director Sr.
If you have versatility, imagination and ability to produce with a wide range of talent, we're interested. Agency utilizing all means of communication. Forward resume with salary requirements to Box 512, Observer & Eccentric, 35251 Schoolcraft Rd. Livonia, Michigan 48150

MAINTENANCE
MUST have third class refrigeration license and/or low pressure operator's license, for part time position. Should be on all ground man. Benefits include, paid vacation, Blue Cross, Blue Shield Apply.

CROWLEY'S FARMINGTON
FEMALE RECEPTIONIST for Physician's office. Part time. Interview Saturday, Aug. 24th 11 AM. 2744 Joy Rd. 1 block east Inkster Rd.

MOBILE HOME PARK MAN.
For modern mobile home park in Western Michigan. General maintenance required. Will train. Ideal for active retirees. Send resume to Box 578, Observer & Eccentric, 35251 Schoolcraft, Livonia, MI. 48150

BAR WAITRESSES full and part time. 35085 Plymouth, Livonia. Corner Wayne Rd. 425-1884

MATURE woman to work from office in my home 10-3 PM 261-7901

WATTS day and evening shift, part or full time. Good tips. Apply in person between 2 and 4 PM. Blakeney's Ranch House, 28333 Grand River, between 8 Mile and Middlebelt

BUSBOY day shift available, weekends off. Good pay. Apply in person between 2 and 4 PM. Blakeney's Ranch House, 28333 Grand River, between 8 Mile and Middlebelt

WATTS day and evening shift, part or full time. Good tips. Apply in person between 2 and 4 PM. Blakeney's Ranch House, 28333 Grand River, between 8 Mile and Middlebelt

WATTS day and evening shift, part or full time. Good tips. Apply in person between 2 and 4 PM. Blakeney's Ranch House, 28333 Grand River, between 8 Mile and Middlebelt

WATTS day and evening shift, part or full time. Good tips. Apply in person between 2 and 4 PM. Blakeney's Ranch House, 28333 Grand River, between 8 Mile and Middlebelt

WATTS day and evening shift, part or full time. Good tips. Apply in person between 2 and 4 PM. Blakeney's Ranch House, 28333 Grand River, between 8 Mile and Middlebelt

WATTS day and evening shift, part or full time. Good tips. Apply in person between 2 and 4 PM. Blakeney's Ranch House, 28333 Grand River, between 8 Mile and Middlebelt

WATTS day and evening shift, part or full time. Good tips. Apply in person between 2 and 4 PM. Blakeney's Ranch House, 28333 Grand River, between 8 Mile and Middlebelt

WATTS day and evening shift, part or full time. Good tips. Apply in person between 2 and 4 PM. Blakeney's Ranch House, 28333 Grand River, between 8 Mile and Middlebelt

WATTS day and evening shift, part or full time. Good tips. Apply in person between 2 and 4 PM. Blakeney's Ranch House, 28333 Grand River, between 8 Mile and Middlebelt

WATTS day and evening shift, part or full time. Good tips. Apply in person between 2 and 4 PM. Blakeney's Ranch House, 28333 Grand River, between 8 Mile and Middlebelt

WATTS day and evening shift, part or full time. Good tips. Apply in person between 2 and 4 PM. Blakeney's Ranch House, 28333 Grand River, between 8 Mile and Middlebelt

WATTS day and evening shift, part or full time. Good tips. Apply in person between 2 and 4 PM. Blakeney's Ranch House, 28333 Grand River, between 8 Mile and Middlebelt

WATTS day and evening shift, part or full time. Good tips. Apply in person between 2 and 4 PM. Blakeney's Ranch House, 28333 Grand River, between 8 Mile and Middlebelt

WATTS day and evening shift, part or full time. Good tips. Apply in person between 2 and 4 PM. Blakeney's Ranch House, 28333 Grand River, between 8 Mile and Middlebelt

WATTS day and evening shift, part or full time. Good tips. Apply in person between 2 and 4 PM. Blakeney's Ranch House, 28333 Grand River, between 8 Mile and Middlebelt

WATTS day and evening shift, part or full time. Good tips. Apply in person between 2 and 4 PM. Blakeney's Ranch House, 28333 Grand River, between 8 Mile and Middlebelt

500 Help Wanted

FALL HELP WAITRESSES COOKS
Full time, all shifts available. Apply in person.
CLOCK RESTAURANT
2090 Orchard Lake Rd. Farmington, Mich.
GIRL WANTED for industrial laundry sorting and folding of clean garments. 10 hr. week. 18 yrs. or older. Try 943-4810

PANTS GALORE
Full and part time, 17 or older. Apply in person, Southfield Plaza. 2675 Southfield Rd.

Immediate Openings
Applications now being taken for women for light assembly work in electronic plant. \$2.10 an hour to start, plus raises and benefits. Experience not necessary. Shift from 7 AM to 3:30 PM. Some overtime. Excellent working conditions. Full time, permanent position. Apply now.
Multi-Elmac Co. 22700 Heslip Dr. Novi, Michigan

N/C ELECTRONIC TECHNICIAN
to provide service to N/C machine tools equipped with various U.S. produced controls.
TOP PAY, CAR FULL BENEFITS
H E S MACHINE TOOL 353-7450

WOMEN & MEN FOR
Packaging & Light Assembly in Plymouth & Livonia Areas. Day & Afternoon Shifts. APPLY OR CALL
WITT SERVICE 31201 Plymouth (In Love Realty Bldg.) 10-3 PM. 525-0330 545-6828
If you have already registered with us please call: CANDI SPENCER

SHORT ORDER COOK
Guernsey Restaurant. Apply in person. 21380 Novi Rd. Northville, Mich. 525-0330 545-6828
If you have already registered with us please call: CANDI SPENCER

Art Director Sr.
If you have versatility, imagination and ability to produce with a wide range of talent, we're interested. Agency utilizing all means of communication. Forward resume with salary requirements to Box 512, Observer & Eccentric, 35251 Schoolcraft Rd. Livonia, Michigan 48150

MAINTENANCE
MUST have third class refrigeration license and/or low pressure operator's license, for part time position. Should be on all ground man. Benefits include, paid vacation, Blue Cross, Blue Shield Apply.

CROWLEY'S FARMINGTON
FEMALE RECEPTIONIST for Physician's office. Part time. Interview Saturday, Aug. 24th 11 AM. 2744 Joy Rd. 1 block east Inkster Rd.

MOBILE HOME PARK MAN.
For modern mobile home park in Western Michigan. General maintenance required. Will train. Ideal for active retirees. Send resume to Box 578, Observer & Eccentric, 35251 Schoolcraft, Livonia, MI. 48150

BAR WAITRESSES full and part time. 35085 Plymouth, Livonia. Corner Wayne Rd. 425-1884

MATURE woman to work from office in my home 10-3 PM 261-7901

WATTS day and evening shift, part or full time. Good tips. Apply in person between 2 and 4 PM. Blakeney's Ranch House, 28333 Grand River, between 8 Mile and Middlebelt

BUSBOY day shift available, weekends off. Good pay. Apply in person between 2 and 4 PM. Blakeney's Ranch House, 28333 Grand River, between 8 Mile and Middlebelt

WATTS day and evening shift, part or full time. Good tips. Apply in person between 2 and 4 PM. Blakeney's Ranch House, 28333 Grand River, between 8 Mile and Middlebelt

WATTS day and evening shift, part or full time. Good tips. Apply in person between 2 and 4 PM. Blakeney's Ranch House, 28333 Grand River, between 8 Mile and Middlebelt

WATTS day and evening shift, part or full time. Good tips. Apply in person between 2 and 4 PM. Blakeney's Ranch House, 28333 Grand River, between 8 Mile and Middlebelt

WATTS day and evening shift, part or full time. Good tips. Apply in person between 2 and 4 PM. Blakeney's Ranch House, 28333 Grand River, between 8 Mile and Middlebelt

WATTS day and evening shift, part or full time. Good tips. Apply in person between 2 and 4 PM. Blakeney's Ranch House, 28333 Grand River, between 8 Mile and Middlebelt

WATTS day and evening shift, part or full time. Good tips. Apply in person between 2 and 4 PM. Blakeney's Ranch House, 28333 Grand River, between 8 Mile and Middlebelt

WATTS day and evening shift, part or full time. Good tips. Apply in person between 2 and 4 PM. Blakeney's Ranch House, 28333 Grand River, between 8 Mile and Middlebelt

WATTS day and evening shift, part or full time. Good tips. Apply in person between 2 and 4 PM. Blakeney's Ranch House, 28333 Grand River, between 8 Mile and Middlebelt

WATTS day and evening shift, part or full time. Good tips. Apply in person between 2 and 4 PM. Blakeney's Ranch House, 28333 Grand River, between 8 Mile and Middlebelt

WATTS day and evening shift, part or full time. Good tips. Apply in person between 2 and 4 PM. Blakeney's Ranch House, 28333 Grand River, between 8 Mile and Middlebelt

WATTS day and evening shift, part or full time. Good tips. Apply in person between 2 and 4 PM. Blakeney's Ranch House, 28333 Grand River, between 8 Mile and Middlebelt

WATTS day and evening shift, part or full time. Good tips. Apply in person between 2 and 4 PM. Blakeney's Ranch House, 28333 Grand River, between 8 Mile and Middlebelt

WATTS day and evening shift, part or full time. Good tips. Apply in person between 2 and 4 PM. Blakeney's Ranch House, 28333 Grand River, between 8 Mile and Middlebelt

WATTS day and evening shift, part or full time. Good tips. Apply in person between 2 and 4 PM. Blakeney's Ranch House, 28333 Grand River, between 8 Mile and Middlebelt

WATTS day and evening shift, part or full time. Good tips. Apply in person between 2 and 4 PM. Blakeney's Ranch House, 28333 Grand River, between 8 Mile and Middlebelt

WATTS day and evening shift, part or full time. Good tips. Apply in person between 2 and 4 PM. Blakeney's Ranch House, 28333 Grand River, between 8 Mile and Middlebelt

500 Help Wanted

WELDERS FITTERS
PRODUCTION SHEET METAL WORKERS
Top rate with fringes and overtime. Company has large backlog of orders. Steady work.
Apply in person
GLADD INDUSTRIES INC. 15450 Dale St. (5 Mile - Telegraph Area)

PORTER, permanent 5 days a week, 4 hours daily. Mornings, 20 hours a week. Paid vacation and health insurance. Apply in person. Rose Jewellers, Pontiac Mall, Telegraph and Elizabeth Lake Rd.

ASSISTANT CUSTODIAN for large church. Afternoon and Evening work. Prefer man 45 years or older. Call UN 4-7878

COUNTER CLERK
Full time. High pay and all benefits. Pick your own hours and location in Southfield area. Apply between 11 AM - noon
MAI KAI CLEANERS 23855 W. 9 Mile Rd. Southfield 358-4331

HYDRAULIC PUMP REPAIR MECHANIC
Must be experienced on Gear, Vane and Piston Pumps. Company paid Blue Cross and Pension plan. SCHERER FLUID POWER 585-9100

BEAUTICIANS Full time. Artists. Salon. Northland Center. 356-9660

HELP US FIND THIS MOTHER IN LIVONIA SOUTHFIELD FARMINGTON GARDEN CITY REDFORD PLYMOUTH WESTLAND

She can plan her own work schedule to call on schools during school hours. She will provide interesting, non routine, educational service to select our Famous Name film, and other audio-visual aids for classroom use. WE will train her for above average supplementary income, and offer opportunity for advancement. For full details, write, giving your phone number to:
Personnel Director Mr. Jerry Griffith 3840 Broadway Dr. Cincinnati, Ohio 45208 An Equal Opportunity Employer

MANAGER TRAINEE
Position with National Title Insurance Co. Open for personable, aggressive person willing to learn title insurance business. Some college or related work experience required. Excellent fringe benefits. Salary open. Contact Russ Moser 477-9595

PRESSER wanted apply Nankin Cleaners, 200 South Wayne Rd. Westland. At Cherry Hill

BEAUTICIAN with following for downtown Birmingham Salon, 707, 1507 Ann Arbor Rd., Plymouth. 642-3916

CARPENTER
Because of our continued growth, Meyer is accepting applications for an experienced carpenter to work in our soon to be open Thrifty Acres, located at Ford and Canton Center Roads, in Plymouth and duties will include general maintenance in all phases of carpentry. Company paid benefits include Dental, Life, Optical, prescription, and Hospitalization, Insurance, Paid Birthdays, Holidays and Vacations. Sick pay plan and a Vested Pension Plan.
Applications may be obtained or the Courtesy Desk of the Thrifty Acres on Carpenter Road in Ypsilanti. These should be sent to Warren Schmiedeknecht at:
261-3800

YOUNG WAITRESSES
For evenings
Must be over 18, good pay. Apply in person after 7 PM. 24052 W. 6 Mile 6 Mile - Telegraph area 255-0135

NOW TAKING applications for full time day cook and day help - male and female. No phone calls. By application only. Kentucky Fried Chicken, Livonia, 27524 Plymouth Rd. 11 am to 10 pm

OIL AND Gas heating servicemen, full time. Call 8-5 pm Ask for Pete. 425-7750

PRODUCE MEN
Experienced preferred for full time work, apply in person
JOE'S PRODUCE 33152 W. 7 Mile Livonia

Income Tax Preparers
No experience necessary, free training, full or part time during tax season. Employment opportunities in your neighborhood for those people who successfully complete training. Excellent earning potential.
Nationwide Income Tax Service 594-7590

EXPERIENCED Short Order cook, willing to train. Assistant Manager position. Between 2 and 4 PM. Apply in person, Palace Restaurant, 12881 Greenfield, Livonia. 355-2400

HEATING AIR CONDITIONING
SERVICE MEN. EXPERIENCE NECESSARY
BRUCE WIGLE CO 863-7700
Only the energetic need apply.
14203 Telegraph in Redford
An Equal Opportunity Employer

DRAFTSMAN
PROJECT LEADERS
DESIGNERS
DETAILERS
Experience in Parts Handling Equipment desirable. Permanent position, Complete fringe benefits.
LEADING DIVISION 42300 W. 9 MILE RD. NORTHVILLE, MICHIGAN 349-4500

WANTED, Mature baby sitter for four year old, for my home, to work about 10 hours a week. Shift could be flexible, for interview, call 356-5125

SEAMSTRESS wanted for repairs at dry cleaning plant. Experience necessary. Work may be done in home. Near Martinizing, 1970 Woodward, Bloomfield Hills.

TOOLMAKER
Man to do machining and assembly in small shop. 474-0993

WELDERS
For Industrial Furnaces. Paid vacation and hospitalization. Apply in person
DOW FURNACE CO. 12045 Woodbine Plymouth Rd. - Telegraph area 532-9100

COOKS, experienced preferred, benefit, hospitalization, vacation. Apply in person, 9 AM to 5 PM, A.R.A. Services, Mercy Center, 28800 11 Mile Rd., Farmington. 261-3210

PRODUCE MEN
Experienced preferred for full time work, apply in person
JOE'S PRODUCE 33152 W. 7 Mile Livonia

Income Tax Preparers
No experience necessary, free training, full or part time during tax season. Employment opportunities in your neighborhood for those people who successfully complete training. Excellent earning potential.
Nationwide Income Tax Service 594-7590

EXPERIENCED Short Order cook, willing to train. Assistant Manager position. Between 2 and 4 PM. Apply in person, Palace Restaurant, 12881 Greenfield, Livonia. 355-2400

HEATING AIR CONDITIONING
SERVICE MEN. EXPERIENCE NECESSARY
BRUCE WIGLE CO 863-7700
Only the energetic need apply.
14203 Telegraph in Redford
An Equal Opportunity Employer

DRAFTSMAN
PROJECT LEADERS
DESIGNERS
DETAILERS
Experience in Parts Handling Equipment desirable. Permanent position, Complete fringe benefits.
LEADING DIVISION 42300 W. 9 MILE RD. NORTHVILLE, MICHIGAN 349-4500

500 Help Wanted

CITY OF SOUTHFIELD
Department of Parks and Recreation is accepting applications for the following seasonal positions thru Saturday August 31, 1974. All of the following part time positions hours unless otherwise noted.
YOUTH CENTER SUPERVISORS \$2.65-\$3.30 hour, minimum age 18 years.
FACILITY MAINTENANCE \$2.65-\$3.30 hour, Mon. thru Fri. 9 AM to 1 PM.
FACILITY PROGRAM SUPERVISORS \$2.65-\$3.30 hour, minimum age 18 years.
CASHIER-RECEPTIONISTS \$1.90-\$2.65, minimum age 18.
SPORT REFEREES \$1.90-\$2.30 hour, minimum age 16.
ICE SKATE GUARDS \$1.90-\$2.75 hour, minimum age 16.
ARENA CONCESSIONS \$1.65-\$2.15 hour, minimum age 16.
PARK INFO. OFFICERS \$2.90-\$3.30 hour, minimum age 18.
SPECIALTY INSTRUCTORS \$6.00 hour. Fine Arts, Performing Arts and Sports. Minimum age 18. Preference in hiring will be given to Southfield residents and prior employees if all qualifications are equal. Apply to: Southfield Parks and Recreation, 20000 Evergreen Rd., Southfield, Michigan, 48067.

LATHE HAND wanted. Minimum 5 years experience. Overtime and benefits. Air Gage Company, 17325 Stark Rd., Livonia. 261-5310

SURFACE GRINDER HANDS
Experienced on precision parts HYTROL MFG. INC. 18335 WEAVER 272-7330

HOUSEKEEPING AIDE
Male aide for Nursing Home. Permanent full time days. Good salary. Benefits.
CAMELOT HALL 35100 Ann Arbor Trail Livonia. 522-1444

TOOLMAKER
Man to do machining and assembly in small shop. 474-0993

WELDERS
For Industrial Furnaces. Paid vacation and hospitalization. Apply in person
DOW FURNACE CO. 12045 Woodbine Plymouth Rd. - Telegraph area 532-9100

COOKS, experienced preferred, benefit, hospitalization, vacation. Apply in person, 9 AM to 5 PM, A.R.A. Services, Mercy Center, 28800 11 Mile Rd., Farmington. 261-3210

PRODUCE MEN
Experienced preferred for full time work, apply in person
JOE'S PRODUCE 33152 W. 7 Mile Livonia

Income Tax Preparers
No experience necessary, free training, full or part time during tax season. Employment opportunities in your neighborhood for those people who successfully complete training. Excellent earning potential.
Nationwide Income Tax Service 594-7590

EXPERIENCED Short Order cook, willing to train. Assistant Manager position. Between 2 and 4 PM. Apply in person, Palace Restaurant, 12881 Greenfield, Livonia. 355-2400

504 Help Wanted

MECHANIC

For clean auto electric & brake shop. Plenty of work. good pay. Paid holidays. Excellent future for right man. 19600 W 7 Mile 531-6713

OLDER WOMAN to work in pleasant laundry and dry cleaning establishment. Will train. Part time. 474-9041

WANTED WAITRESSES. part time beginning immediately. Day shift only. Must be available from 9 AM to 11 AM thru 3 PM. 18 years or older. Apply for Barbara. Farmington Ask for Barbara 477-3111

ENGINEERS

Development Engineers

Diesel Engines

Immediate career openings at White Motors Research Center in Farmington. We desire individuals with B.S.M.E. or equivalent and at least 2 years Diesel Engine Development experience. Duties will include defining test programs, directing laboratory testing, analyzing results and preparation of reports. We offer a fine benefit package and growth opportunity. For confidential consideration, please send resume with salary history to:

WHITE MOTOR CORP. RESEARCH CENTER
3600 Grand River
Farmington, Mich. 48824

An equal opportunity employer M/F

CYLINDER MANUFACTURER needs 1 full time assembler. Apply Career Controls 31301 Industrial Rd. Livonia 261-4200

SHIPPING & RECEIVING CLERK

Young man to handle parts department of small hydraulic shop. Experience preferred but will train willing worker. Good driving record. Company paid fringe benefits. Call 522-7774, or apply in person 13195 Wayne Rd. (at Industrial), Livonia

Mature babysitter wanted, days, evenings, overnight. \$1.50 plus transportation. LeCarol Child Care 522-6740. Own transportation needed.

ALUMINUM WINDOW ASSEMBLY experience not necessary. Can also use man with good driving record to drive truck part time and work in shop balance of week. Blue Cross and other benefits. Steady year around work for workers. Weather King Windows & Doors Inc. 12345 Schaefer. Detroit 591-5100

CARIER-Typist for Cadillac Dealership. Must have Auto Dealership experience. 333-7921 341-4133

SAWMAN-GRINDER

STEEL WAREHOUSE. Local specialty steel distributor has immediate openings for well experienced mature, conscientious and responsible Saw and Grinder operator and warehouse man. Permanent and career type opportunity for the right man. Only if you can fill the above requirements call for appointment. 522-0030

FACTORY HELP. For Oil blending plant. No experience necessary. \$3.25 to start. 349-1134

NEW CAR PORTERS. Young dependable man with drivers license. Chance for advancement for good hard worker. MARK CHEVROLET 33000 Michigan Ave. Wayne Apply to Mr. Bennett

MGMT. TRAINEE

No Experience Necessary. Permanent secure position. Training program leads to managerial assignment. Rapid advancement. Work consists of helping people with their financial problems, both inside and out of the office. Business is unusually steady, good during prosperity, depression or war. Call Mr. Walter. General Finance Corp. 13523 Michigan Ave. Dearborn 846-7100. An Equal Opportunity Employer

CONSTRUCTION Assistant Superintendent. Must have good general knowledge of residential construction. Continental Woods 8000 Newburgh Rd. Westland After 1 PM only 450-1900

DAY CASHIER 6 AM - 2 PM. day bus boy. 10 AM - 3 PM. afternoon waitress. 5 PM - 12 midnight. All must be over 18 and out of school. Apply 35685 Plymouth Rd. Heric's West

504 Help Wanted Office-Clerical

COMPUTER OPERATOR

Rapidly expanding manufacturer in Redford has immediate openings on days for computer operator with experience on 360/20. Chance for advancement and experience. Liberal employee benefits including insurance. Call today for appointment. 10-5 P.M.

535-5600

SECRETARIES

We have several interesting and responsible office positions available for qualified secretaries who possess above average typing and shorthand skills. Each position offers a satisfying career opportunity and the challenge of working in a modern, expanding medical campus. Selected candidates will receive excellent starting salaries and a complete, fully-paid benefit program.

SINAL HOSPITAL OF DETROIT
CONTACT EMPLOYMENT OFFICE
16800 GREENFIELD
ONE BLOCK SOUTH OF MICHIGAN
AN EQUAL OPPORTUNITY EMPLOYER

is for

OFFICE SKILLS

Typists, stenographers, pool punchers, switchboard, figure clerks, general office. Choose your own work schedule. Yes, you can, at Manpower. No Fee. Interested?

See Shirley Fritsch at 26049 5 Mile at Beech Day or Delores Kay at 29256 Ryan at 12 Mile

GIRLPOWER®
Division of Manpower Temporary Services
We'll give you all the help you need. 965-7000

502 Help Wanted

COUNTER GIRLS WANTED

Need 2 for restaurant in Plymouth. Call 450-9000

CARPET DISTRIBUTOR, TROY

Has full or part time employment for male or female. Order taking, scheduling deliveries, waiting on customers in showroom. Office experience and knowledge of Detroit metro area necessary. Send resume to Box 586, Observer & Eccentric Newspapers, 36251 Schoolcraft, Livonia, Mich. 48150

FULL or Part time. salesclerk position. immediately available at The Country House. 630 Main St. Rochester 477-3111

MAINTENANCE MAN

For large town house complex. Must have experience, steady job, pleasant working conditions. Also wanted helper to take care of grounds. Opportunity to learn maintenance. Kings Mill Townhouses, Northville Rd. between 6 and 7 Mile rd. Northville. Apply in person or call for appointment. 340-3570

Guards Guards Guards

Pinkerton's Inc., the oldest company in the business, needs men, either full or part time. If this paper reaches your home, we can offer you employment within 10 miles. Free uniforms, life insurance and Blue Cross.

Pinkerton's Inc.
15565 Northland Dr.
Northland Tower Suite 105 E
Southfield
357-2443
An Equal Opportunity Employer

AMBITIOUS young man for permanent stock position. Must be a good salesperson. 6568 Telegraph Rd. at Maple. Birmingham

502 Help Wanted Dental-Medical

MEDICAL RECEPTIONIST. Part time, must have recent experience in Blue Cross, Medi-care, and Medi-aid billing. Must have pleasant telephone voice and outgoing personality. Only experienced need apply. Call between 9 AM and noon. 723-8000

DOCTOR'S RECEPTIONIST. Front desk busy office. Must be good with public insurance knowledge. Helpful but will train 9 Mile & Greenfield. Call Carol 559-7901

Dietary Aides

Full Time. Apply in person. WILLIAMSBURG Convalescent Ctr. 21017 Middlebelt, Farm. Bet Grd. River & 8 Mile

RN NEEDED For Weekends. Days. Fringe benefits. Bedford Villa Nursing Home Southfield 337-3333

NURSES AIDES all shifts, full time. Fringe benefits. Bedford Villa Nursing Home Southfield 337-3333

NURSE AIDES

All Shifts. Apply in person. WILLIAMSBURG Convalescent Ctr. 21017 Middlebelt, Farm. Between Grd. River & 8 Mile

NURSES RN's LPN's. Full time. Fringe benefits. Bedford Villa Nursing Home 337-3333

NURSE AIDES. All shifts. See Director of Nurses. Northgate West 3265 Newburgh Rd. Westland. Near Joy Rd. 349-1134

RNS & LPNS

Full time & part time. Apply in person. WILLIAMSBURG Convalescent Ctr. 21017 Middlebelt, Farm. Bet Grd. River & 8 Mile

A Doctor's Receptionist, part time. Medical background not necessary. Similar experience will qualify. Pleasant office, good working conditions. Please write stating qualifications and experience. Box 586, Observer & Eccentric Newspapers, 36251 Schoolcraft, Livonia 48150

MEDICAL ASSISTANT. Doctor's office. No evenings. Experienced. Northwest area. Friday after 10 AM. KE 8-7800

NURSE AIDES ORDERLIES

Experience preferred. All shifts available. Modern Northwest Suburban Nursing home. Contact Mrs. Powers 354-3222

NURSE AIDES

All shifts. No experience required. Fringe benefits. Clean attractive facility.

FOUR CHAPLAINS

Convalescent Center. 28349 Joy Rd. Westland 261-9500

504 Help Wanted Office-Clerical

DOCTOR'S OFFICE

Primarily insurance billing, some Receptionist and Patient assisting. Some experienced preferred but not mandatory. Call 10 AM-12 Noon. 3-3 PM. 635-5228

DENTAL ASSISTANT

Franklin Manor. Experience not necessary. 4 1/2 day week. 337-3333

RN-LPNs-NURSES AIDES, Part-time

Full time. All shifts. FRANKLIN MANOR CONVALESCENT CENTER 352-7390

EXPERIENCED Medical assistant, days. 477-9222

DENTAL Assistant, full time. chair-side and receptionist. Northville office. Mature, responsible, twenties, experience appreciated or not. After 7 pm. 455-2141

NURSES AIDES needed, days, afternoons, midnights for new addition. Will train. Call Monday thru Friday 9 AM till 3 PM. DORVIN Convalescent & Nursing Center. 476-0550

502 Help Wanted Dental-Medical

DOCTOR'S OFFICE

Primarily insurance billing, some Receptionist and Patient assisting. Some experienced preferred but not mandatory. Call 10 AM-12 Noon. 3-3 PM. 635-5228

DENTAL ASSISTANT

Franklin Manor. Experience not necessary. 4 1/2 day week. 337-3333

RN-LPNs-NURSES AIDES, Part-time

Full time. All shifts. FRANKLIN MANOR CONVALESCENT CENTER 352-7390

EXPERIENCED Medical assistant, days. 477-9222

DENTAL Assistant, full time. chair-side and receptionist. Northville office. Mature, responsible, twenties, experience appreciated or not. After 7 pm. 455-2141

NURSES AIDES needed, days, afternoons, midnights for new addition. Will train. Call Monday thru Friday 9 AM till 3 PM. DORVIN Convalescent & Nursing Center. 476-0550

DOCTOR'S OFFICE

Primarily insurance billing, some Receptionist and Patient assisting. Some experienced preferred but not mandatory. Call 10 AM-12 Noon. 3-3 PM. 635-5228

DENTAL ASSISTANT

Franklin Manor. Experience not necessary. 4 1/2 day week. 337-3333

RN-LPNs-NURSES AIDES, Part-time

Full time. All shifts. FRANKLIN MANOR CONVALESCENT CENTER 352-7390

EXPERIENCED Medical assistant, days. 477-9222

DENTAL Assistant, full time. chair-side and receptionist. Northville office. Mature, responsible, twenties, experience appreciated or not. After 7 pm. 455-2141

NURSES AIDES needed, days, afternoons, midnights for new addition. Will train. Call Monday thru Friday 9 AM till 3 PM. DORVIN Convalescent & Nursing Center. 476-0550

DOCTOR'S OFFICE

Primarily insurance billing, some Receptionist and Patient assisting. Some experienced preferred but not mandatory. Call 10 AM-12 Noon. 3-3 PM. 635-5228

DENTAL ASSISTANT

Franklin Manor. Experience not necessary. 4 1/2 day week. 337-3333

RN-LPNs-NURSES AIDES, Part-time

Full time. All shifts. FRANKLIN MANOR CONVALESCENT CENTER 352-7390

EXPERIENCED Medical assistant, days. 477-9222

DENTAL Assistant, full time. chair-side and receptionist. Northville office. Mature, responsible, twenties, experience appreciated or not. After 7 pm. 455-2141

NURSES AIDES needed, days, afternoons, midnights for new addition. Will train. Call Monday thru Friday 9 AM till 3 PM. DORVIN Convalescent & Nursing Center. 476-0550

DOCTOR'S OFFICE

Primarily insurance billing, some Receptionist and Patient assisting. Some experienced preferred but not mandatory. Call 10 AM-12 Noon. 3-3 PM. 635-5228

DENTAL ASSISTANT

Franklin Manor. Experience not necessary. 4 1/2 day week. 337-3333

RN-LPNs-NURSES AIDES, Part-time

Full time. All shifts. FRANKLIN MANOR CONVALESCENT CENTER 352-7390

EXPERIENCED Medical assistant, days. 477-9222

DENTAL Assistant, full time. chair-side and receptionist. Northville office. Mature, responsible, twenties, experience appreciated or not. After 7 pm. 455-2141

NURSES AIDES needed, days, afternoons, midnights for new addition. Will train. Call Monday thru Friday 9 AM till 3 PM. DORVIN Convalescent & Nursing Center. 476-0550

DOCTOR'S OFFICE

Primarily insurance billing, some Receptionist and Patient assisting. Some experienced preferred but not mandatory. Call 10 AM-12 Noon. 3-3 PM. 635-5228

DENTAL ASSISTANT

Franklin Manor. Experience not necessary. 4 1/2 day week. 337-3333

RN-LPNs-NURSES AIDES, Part-time

Full time. All shifts. FRANKLIN MANOR CONVALESCENT CENTER 352-7390

EXPERIENCED Medical assistant, days. 477-9222

502 Help Wanted Dental-Medical

DOCTOR'S OFFICE

Primarily insurance billing, some Receptionist and Patient assisting. Some experienced preferred but not mandatory. Call 10 AM-12 Noon. 3-3 PM. 635-5228

DENTAL ASSISTANT

Franklin Manor. Experience not necessary. 4 1/2 day week. 337-3333

RN-LPNs-NURSES AIDES, Part-time

Full time. All shifts. FRANKLIN MANOR CONVALESCENT CENTER 352-7390

EXPERIENCED Medical assistant, days. 477-9222

DENTAL Assistant, full time. chair-side and receptionist. Northville office. Mature, responsible, twenties, experience appreciated or not. After 7 pm. 455-2141

NURSES AIDES needed, days, afternoons, midnights for new addition. Will train. Call Monday thru Friday 9 AM till 3 PM. DORVIN Convalescent & Nursing Center. 476-0550

DOCTOR'S OFFICE

Primarily insurance billing, some Receptionist and Patient assisting. Some experienced preferred but not mandatory. Call 10 AM-12 Noon. 3-3 PM. 635-5228

DENTAL ASSISTANT

Franklin Manor. Experience not necessary. 4 1/2 day week. 337-3333

RN-LPNs-NURSES AIDES, Part-time

Full time. All shifts. FRANKLIN MANOR CONVALESCENT CENTER 352-7390

EXPERIENCED Medical assistant, days. 477-9222

DENTAL Assistant, full time. chair-side and receptionist. Northville office. Mature, responsible, twenties, experience appreciated or not. After 7 pm. 455-2141

NURSES AIDES needed, days, afternoons, midnights for new addition. Will train. Call Monday thru Friday 9 AM till 3 PM. DORVIN Convalescent & Nursing Center. 476-0550

DOCTOR'S OFFICE

Primarily insurance billing, some Receptionist and Patient assisting. Some experienced preferred but not mandatory. Call 10 AM-12 Noon. 3-3 PM. 635-5228

DENTAL ASSISTANT

Franklin Manor. Experience not necessary. 4 1/2 day week. 337-3333

RN-LPNs-NURSES AIDES, Part-time

Full time. All shifts. FRANKLIN MANOR CONVALESCENT CENTER 352-7390

EXPERIENCED Medical assistant, days. 477-9222

DENTAL Assistant, full time. chair-side and receptionist. Northville office. Mature, responsible, twenties, experience appreciated or not. After 7 pm. 455-2141

NURSES AIDES needed, days, afternoons, midnights for new addition. Will train. Call Monday thru Friday 9 AM till 3 PM. DORVIN Convalescent & Nursing Center. 476-0550

DOCTOR'S OFFICE

Primarily insurance billing, some Receptionist and Patient assisting. Some experienced preferred but not mandatory. Call 10 AM-12 Noon. 3-3 PM. 635-5228

DENTAL ASSISTANT

Franklin Manor. Experience not necessary. 4 1/2 day week. 337-3333

RN-LPNs-NURSES AIDES, Part-time

Full time. All shifts. FRANKLIN MANOR CONVALESCENT CENTER 352-7390

EXPERIENCED Medical assistant, days. 477-9222

DENTAL Assistant, full time. chair-side and receptionist. Northville office. Mature, responsible, twenties, experience appreciated or not. After 7 pm. 455-2141

NURSES AIDES needed, days, afternoons, midnights for new addition. Will train. Call Monday thru Friday 9 AM till 3 PM. DORVIN Convalescent & Nursing Center. 476-0550

DOCTOR'S OFFICE

Primarily insurance billing, some Receptionist and Patient assisting. Some experienced preferred but not mandatory. Call 10 AM-12 Noon. 3-3 PM. 635-5228

DENTAL ASSISTANT

Franklin Manor. Experience not necessary. 4 1/2 day week. 337-3333

RN-LPNs-NURSES AIDES, Part-time

Full time. All shifts. FRANKLIN MANOR CONVALESCENT CENTER 352-7390

EXPERIENCED Medical assistant, days. 477-9222

504 Help Wanted Office-Clerical

BUILDER - BROKER

Requires girl with secretarial skills and a math aptitude to handle mortgage closing and customer service. Must be a graduate of a high school. P.O. Box 322, Birmingham, Mich. 48012

ACCOUNTANT

3 years public accounting experience. Fee. North Woodward. Salary \$9000 to \$13,000. Motor City Employment. 559-8550

ACCURACY PERSONNEL

SET forth below is a partial list of positions presently available through our Agency. In most instances, our fees are paid by the company we represent.

SECRETARY for interesting advertising firm, some different every day for person with good skills. convenient 9-5 hours. Start. \$8000-9500 with benefits.

JUNIOR Bookkeeper for Suburban Co. Knowledge of Payable & Receivables. Excellent benefit program. Start \$653.

COPY Typist for Ad agency. Good typing for interesting Department. Start \$500 - \$550. Good benefits.

RECEPTIONIST - Typist, for young Suburban office, perfect spot for a good typist who likes people. start \$540 plus Hospitalization.

BILLING Clerk, to learn machine Bookkeeping, if you're figure fancy, this is a great chance. 35 Hour week \$800 - \$950. Good benefits. Birmingham 642-3050 Southfield 358-2010

SECRETARY Bright and congenial with good shorthand and typing skills, pleasant surroundings, excellent fringes call for appointment. Computer Services Corp. 358-3852, ext. 220.

PHONE ABILITY?

W. 10 MILE \$525 No Fee

If you like to talk on the phone and have that gift of gab, then you'll love this Challenge. customer service will keep you interested every day.

THE FREE AGENCY 8:30 - 8 pm

LIKE MONEY?

BLOOMFIELD \$700 No Fee

Marketing Executive of top Bloomfield Hills firm needs "personality plus" to handle things when he's away. If you like responsibility and thrive on challenge, call now.

THE FREE AGENCY 8:30 - 8 pm

CLERKS TYPISTS KEYPUNCH OPERS.

Needed for temporary jobs in the Livonia area. If you are interested, come to our office anytime between 9 and 3 PM, at 29449 W. 6 Mile, near Middlebelt, to apply.

KELLY SERVICES

CLERICAL receptionist wanted for Doctor's office. Part time now, possibility of future full time. Experience necessary. Redford area. 837-9155

504 Help Wanted Office-Clerical
CLERK-TYPIST, small sales office in Southfield. Typing minimum \$8.00 weekly. Various duties. Salary \$17.50-20.00.
353-6500
SNELLING & SNELLING

PUBLIC RELATIONS SECRETARY
Outstanding opportunity to be a liaison between large business and consumer. Strong people ability. Must be able to write and speak. Call Carol.
353-6500
SNELLING & SNELLING

ACCOUNTANT Evans Products Co. Excellent promotional opportunity with benefits. An equal opportunity employer. M.P.
452-7108

FRIENDLY CUSTOMER SERVICE REP
Your good and outgoing personality will lead you to this desirable position in a friendly office. Sales a plus. \$6.00. Call Lee.
353-6500
SNELLING & SNELLING

TYPIST receptionist. Willing to learn. Able to follow directions. Southfield area.
353-6500

RECEPTIONIST-TYPIST for Birmingham office. Nice atmosphere. Good benefits. Experience and accuracy essential. Call.
644-8508

SECRETARY
Southfield law firm. 12 Mile-Southfield area. Must be excellent typist with adequate shorthand. Call Est. 18.
557-8300

ORDER DESK, full time for whole sale fabric warehouse. Office. Call Paul Polity.
688-6100

Sec'y Recept. \$650
Need an attractive secretary with good skills for front desk. Great benefits. Free. No fees.
Typist \$475
Personable, accurate, typist, 30 wpm with a good figure aptitude. Excellent benefits. Free. No fees.
Legal Sec'y \$700
An experienced gal with book keeping knowledge for downtown attorney. Excellent benefits. Free. No fees. Call.
St. Germain & Assoc.
559-9555

ADMINISTRATIVE Assistant, challenging responsibility and growth potential. Good mathematical aptitude. High school graduate. Troy location. Send resume to: Observer & Eccentric, 36251 Schoolcraft Rd. Livonia, Mich. 48150

ADMINISTRATIVE SECY \$9000
Sharp skills, maturity, experience. Get this opening in suburban office. L. Boyer
588-5400
SNELLING & SNELLING

SECRETARY \$600
Good skills. Get this immediate opening in suburban spot. Hurry! Call Lori Boyer
588-5400
SNELLING & SNELLING

LEGAL SECRETARY good typing skills, diversified trial practice willing to train. Salary commensurate with experience. Southfield area.
557-3222

THIS IS IT!
Chance of a lifetime if you are a good typist. Beautiful practice area office. Paid parking. Call Sue Nelson.
588-5400
SNELLING & SNELLING

SECRETARY-RECEPTIONIST
With excellent typing and clerical ability. Excellent salary and working conditions. Call for appointment.
352-1450

INSURANCE
Experienced girl for typing and rating of personnel lines. Salary open.
Byron W. Tricore Agency
24245 Northwestern Hwy.
Southfield
355-5400

ATTRACTIVE Receptionist-typist for deluxe new Troy office. Salary based on training and experience. Age no barrier. Equal opportunity employer.
649-3000

CIRCULATION CLERK IN BIRMINGHAM
Interested in an exciting position that is not routine? Michigan's No. 1 semi-weekly newspaper group has such an opening for a high school graduate with typing and adding machine skills. Apply to:
Fred J. Wright
OBSERVER & ECCENTRIC
NEWSPAPERS
1225 Bower Street
Birmingham, Michigan
644-1100 ext. 234

RESPONSIBLE girl to handle claims at insurance agency. Ability to learn and good attitude essential. Experienced.
359-4050

RECEPTIONIST
For Real Estate office. General Secretary skills, and good typing are required. Call Tom Kuster.
Chamberlain
476-9100

INTERESTING Clerical position. Insurance Office. Tel-Twelve area. 9 to 5 typing required. Call Mr. Archery.
879-9092

EXECUTIVE SECRETARY
Wanted by Detroit radio station. Must have typing, bookkeeping and phone skills. Excellent working opportunity. Call between 9 AM and 5 PM.
272-0552

WANTED Full time general office clerk. Typing, experience preferred. Please call for interview appointment after 10 AM.
858-7555

506 Help Wanted Sales

504 Help Wanted Office-Clerical
INSURANCE secretary. General insurance agency in the Northwest. Needs an experienced casualty insurance secretary. Excellent salary, fringe benefits included. Hospitalization and pension. Opportunity for advancement. Box 540, Observer & Eccentric, 36251 Schoolcraft Rd. Livonia, Mich. 48150

Manufacturer's Rep.
Needs qualified person with office experience. Pleasant Troy office. Varied general duties. Typing and good phone manner important. Call between 9 and 5.
585-2524

TRANSAMERICA Insurance Group
We have an opening for a mature person with at least 3 years experience in surety bonding. Should have rating and coding experience. Accurate typing and figure aptitude necessary. Good phone manner essential. Good salary and benefit program. Pleasant suburban office if you been away and would like to return to the business, this might interest you. Please contact Mr. Don Kobman at (313) 353-3500 for an interview.

RESPONSIBLE girl to handle claims at insurance agency. Ability to learn and good attitude essential. Experienced. Call 588-6050

KEYCISD KEYPUNCH OPERATORS
1 year experience, pleasant working conditions, better than average base pay, shift differential, incentive pay, fully paid fringe benefits. 3 P.M. INC. 16250 Northland Rd. Suite 12 Southfield.
354-2334

506 Help Wanted Sales

LADIES
Need extra money for the holidays? Then join a rising new company as a home decorator on a party plan. Your future for advancement is unlimited. Paid training, part-time. Full or part-time. Call for an interview 9 AM to 1 PM ask for Ms. Nicholson.
264-3305

MEN'S SHOP
Full or part time. Experienced preferred but not necessary. Near in appearance, sharp and aggressive. Benefits Birmingham area.
642-1965

FULL AND PART TIME
Openings for sportswear women's sportswear, shoes, children's sportswear. Experienced preferred but will train. Congenial working conditions. Employee discount. Holiday pay and paid vacations. Mitchell's 312 Main St. Livonia, Mich. 48150
551-8771

MANAGEMENT TRAINEE
Due to rapid expansion our company has just opened and is interviewing for several positions in our training program. You are thoroughly classroom trained to deal with our clients who are in the professional field. You also learn all phases of income continuance. We offer bonuses, fringe benefits and financial assistance plan. For appointment call personnel manager, Mr. Logeman.
968-4403

EARN MONEY for extras with Queensway Free. No experience. Full or part time. 383-1261 or LO 3-6293

Full & Part Time
NEEDED to start immediately. No experience necessary. Phone 561-5566. An Equal Opportunity Employer

PARTY PLAN MANAGERS
Queensway pays. Override on retail sales. Also personal sales. Graduated commissions. Free bonus on orders. Unlimited sample purchases. 383-6531. LO 3-6293

LADY MADONNA
Maternity Boutique
325 S. Woodward Birmingham
PART TIME
OPENINGS for sharp fashion oriented sales girls. 2 or 3 days per week or half days.
CALL 642-1510

ACT NOW Be a Sarah Coventry Fashion Show Director. Free kit and paper. Supplies. Earn \$6.10 an hour. Call for interview. 728-7217

MOTHERS-HOUSEWIVES
SELL TOYS & GIFTS
For the whole family.
FREE KIT
Top Pay. Cash Bonus.
MERRY MAC
FAMILY SHOPPING SERVICE
837-1402 623-2880 531-8024

HOSTESSES WANTED
Playhouse is looking for persons. 10 to 12 years old. Extra pay. Fantastic program. Earn toys and gifts. 721-3494

TELEPHONE SOLICITORS
Selling
Pleasant Voice
Call 9 AM to 5 PM. Mon. thru Sat.
255-1380

SALES LADIES
For Ladies Fashion Shop. Must be thoroughly experienced. Excellent salary, many store benefits.
JACQUELINE SHOPS
CALL MISS DUNN
87-0545 MA 6-7170
Oak Park Birmingham

STATE WIDE
OFFERS an unusual opportunity in Real Estate Sales, both local and Statewide Multi List Services. Visual aids to help you list and much more. We are a 7% company. Call Mr. Fergin.
522-1500

COMMERCIAL BUSINESS
OPPORTUNITIES. Salespeople wanted. Members of P & A. The only commercial multi-list in the state. Also members of Macomb and Oakland County Multi-list. New Office in Clarkston. Call for Appointment. Pat.
689-8837

OPPORTUNITIES unlimited with Queensway Fashion. Part time or full time. Management positions open also. Call Bev at 585-3441, or Joan.
582-2183

INSIDE SALES for drapery wholesale warehouse. Some fabric knowledge required. Full time. Experience preferred. Troy area. Call Paul Polity.
688-6100

INTERESTED IN A CAREER IN REAL ESTATE?
Call TODAY for an interview. Westland-Livonia.
Gary Cook 721-8400
Livonia-Farmington
Tom Kuster 476-9100
Plymouth-Northville
Vern Hackett 455-8000
422-2252

chamberlain
EXPERIENCED Salespeople for Ready to Wear. Full or part time. Ask for Miss Cook. 36251 Schoolcraft Rd. Plymouth Rd. Wonderland Center. Livonia
455-8000

506 Help Wanted Sales

REAL ESTATE SALES
OUTSTANDING opportunity with rapidly growing company. Top commissions in area. Accepting applications from new and experienced salespeople. Ask for Don Weihenauer or Carl Timmeck today.
541-3232 541-3727

SALESWOMAN for Gift Shop. Knowledge of framing helpful. 2000 1/2 hour week. The Art Store. Birmingham
642-4981

FREE REAL ESTATE CLASS
Now forming for aggressive ambitious sales people interested in associating with a dynamic real estate company specializing in the Farmington and West Bloomfield area, for interview call Rosemary Berg, Brighton Towne Company
851-0900

HOUSEWIVES looking for part-time sales. Northland Shopping Center. Pleasant working conditions.
653-9819

RETAIL SALES PERSONNEL NEEDED
• Experienced
• Mature
• 18 Yrs. or Older
Full and Part Time positions available. Apply in person. ALCOVE
159 W. MAPLE BIRMINGHAM

MATURE EXP. DRUG CLERK
Evenings & Weekends
356-2900

SALES
We are expanding our staff in West Bloomfield's most exclusive high producing real estate office. There are openings for several people. Call today for details. MEL DUBIN
651-1390

EARN \$\$\$
No money needed. Be demonstrated for TOY CHEST THE ONLY WRITTEN GUARANTEE. Half price items to hostess. Top commission.
LO2-2150 366-9197

AMBITIOUS couples or singles who need more income. Unusual opportunity for part time or full time work in your area. Phone before noon for interview.
537-3865

OPPORTUNITY
Real Estate
• \$700 Draw
• Up to 85% Commission
• Paid Hospitalization
• Paid Real Estate Classes
• Retirement Fund
425-3050

SALES
We are looking for a person who is a salesperson and related items in our company owned paint center. Earn extra money working part time. Call for details. PPG INDUSTRIES, INC.
33650 S. Mile Rd.
425-9440

A JOB FOR TODAY'S CONDITIONS
Part or full time. Your own hours. Approximately \$10.00 per hour. Free training. Personalized discount. Over 18 years of age. Prefer female.
Queensway To Fashion
Jim or Pat 476-5174
Diane 476-1668

CHANGING CAREERS
The Durbin Company is embarking on an expansion program in its fast growing Birmingham office. The opportunity for personal growth has never been greater. Join our team for resale of homes in the entire area and how we assure your success with our personalized training & motivational methods. Open new doors to fulfillment by calling today.
Pete Korfke
The Durbin Company
Realtors
642-2700

REAL ESTATE
No experience necessary. We will train you. Must be over 21. Weekly draw. Call Mr. Floyd.
476-6161

507 Help Wanted Part Time

ADDITIONAL Welcome Wagon representatives are needed in your area. Information call for more. An equal opportunity employer.
559-9560

NURSERY ATTENDANT
Woman to supervise children in Nursery. Part time. For appointment.
476-6446

PART TIME help for mornings and afternoons. Apply in person. Marathon Station. 15 Mile and Orchard Lake Rds.
851-9118

HANDYMAN
Wanted to work for interior designer. Must be able to hang draperies. Have own transportation. References required. Call 9 to 5 PM weekdays.
353-4555

WORK at cut lawn, weed garden. Work at your convenience. 13 Mile-Livonia area. After 6:30 pm. 647-8213

CREDIT Investigator. Part time. Friday. 7:30 AM - 3:30 PM. Monday. 7:30 AM - 3:30 PM. Adams - Long Lake.
642-9073

BUSY Real Estate office in Farmington area needs mature woman for part time evenings & weekends on switchboard. Must be an excellent typist. For interview, Call Carol Kugley.
476-8700

DAYS Industrial cafeteria help. Part time. Would prefer semi-retired gentleman in good health. No experience necessary. Reply box No. 574, Observer & Eccentric, 36251 Schoolcraft, Livonia, Mich. 48150

WOMAN wanted to babysit 5 days. Your transportation. 2 1/2 year old child. Birmingham area. 645-0864

BAYSITTER for 1 year old in my Livonia home. 5 days. Call after 6 PM.
421-7610

506 Help Wanted Sales

HOUSEWIVES
Zodiac Mines Ltd. is a successful home party plan selling fine jewelry. We need salesladies and people with executive ability who must be able to make \$75 to \$150 weekly for part time work. No investments. No deliveries. Call Mrs. Davis between 11 PM and 5 PM for more information.
353-4310

SALES WOMAN
Must like people. Someone who wants to work in a fun place for the right person. Rochester area. The Shoe Inn located in the Village Outlet building.
642-4981

REAL ESTATE
We guarantee you will receive your license. School starting September 5th. A fabulous money making opportunity for those who work. Aggressive, growing office. Broker teaches class. Ask for Miss Boag.
LEXINGTON 261-8555

LOOKING for young man experienced in selling, for full time. Steady income. Apply in person. 135 So. Woodward, Birmingham
647-8554

OLDE FASHIONED. We're a little that way when it comes to real estate salespeople. We are not really interested in the housewife or the guy who just wants to make an extra buck. We'd like to think of ourselves as a professional organization with a dozen or so dedicated salespeople and salespersons who take this business seriously. We have several openings, so if you think you would like to get a license with a company that still refers to their salespeople by name and not by number, give us a call.
LIBBY
Assoc. Inc. Realtors
644-3232
Offices Birmingham-Bloomfield-Clawson-Troy

SALES
We are expanding our staff in West Bloomfield's most exclusive high producing real estate office. There are openings for several people. Call today for details. MEL DUBIN
651-1390

EARN \$\$\$
No money needed. Be demonstrated for TOY CHEST THE ONLY WRITTEN GUARANTEE. Half price items to hostess. Top commission.
LO2-2150 366-9197

AMBITIOUS couples or singles who need more income. Unusual opportunity for part time or full time work in your area. Phone before noon for interview.
537-3865

OPPORTUNITY
Real Estate
• \$700 Draw
• Up to 85% Commission
• Paid Hospitalization
• Paid Real Estate Classes
• Retirement Fund
425-3050

SALES
We are looking for a person who is a salesperson and related items in our company owned paint center. Earn extra money working part time. Call for details. PPG INDUSTRIES, INC.
33650 S. Mile Rd.
425-9440

A JOB FOR TODAY'S CONDITIONS
Part or full time. Your own hours. Approximately \$10.00 per hour. Free training. Personalized discount. Over 18 years of age. Prefer female.
Queensway To Fashion
Jim or Pat 476-5174
Diane 476-1668

CHANGING CAREERS
The Durbin Company is embarking on an expansion program in its fast growing Birmingham office. The opportunity for personal growth has never been greater. Join our team for resale of homes in the entire area and how we assure your success with our personalized training & motivational methods. Open new doors to fulfillment by calling today.
Pete Korfke
The Durbin Company
Realtors
642-2700

REAL ESTATE
No experience necessary. We will train you. Must be over 21. Weekly draw. Call Mr. Floyd.
476-6161

507 Help Wanted Part Time

ADDITIONAL Welcome Wagon representatives are needed in your area. Information call for more. An equal opportunity employer.
559-9560

NURSERY ATTENDANT
Woman to supervise children in Nursery. Part time. For appointment.
476-6446

PART TIME help for mornings and afternoons. Apply in person. Marathon Station. 15 Mile and Orchard Lake Rds.
851-9118

HANDYMAN
Wanted to work for interior designer. Must be able to hang draperies. Have own transportation. References required. Call 9 to 5 PM weekdays.
353-4555

WORK at cut lawn, weed garden. Work at your convenience. 13 Mile-Livonia area. After 6:30 pm. 647-8213

CREDIT Investigator. Part time. Friday. 7:30 AM - 3:30 PM. Monday. 7:30 AM - 3:30 PM. Adams - Long Lake.
642-9073

BUSY Real Estate office in Farmington area needs mature woman for part time evenings & weekends on switchboard. Must be an excellent typist. For interview, Call Carol Kugley.
476-8700

DAYS Industrial cafeteria help. Part time. Would prefer semi-retired gentleman in good health. No experience necessary. Reply box No. 574, Observer & Eccentric, 36251 Schoolcraft, Livonia, Mich. 48150

WOMAN wanted to babysit 5 days. Your transportation. 2 1/2 year old child. Birmingham area. 645-0864

BAYSITTER for 1 year old in my Livonia home. 5 days. Call after 6 PM.
421-7610

507 Help Wanted Part Time

SNACK BAR (COOK)
PART TIME. Experienced. Prefer mature (35 and over). Apply in person.
MAYFLOWER LANE
2000 Plymouth Rd.
1/2 Mile W. of Beech Daly
PART TIME after school and Saturday. Must be 18 yrs. and a Junior in High School. Apply in person. Bob White Cleaners, 615 E. Maple, Birmingham. 8AM - 5PM.

PEOPLE with good dexterity to work in our dental laboratory from 10:30 AM to 12:30 PM, 5 days per week. Schoolcraft, Southfield area.
272-4400

TIPIST
long and short term
Temporary jobs
Available in
Southfield
Farmington
Troy
Livonia

TOP RATES BONUSES
FOR YOUR SKILLS

VICTOR TEMPORARIES
356-7337

YOUNG PEOPLE to pass hand. Fri. Sat. morning. Call Thurs. or Fri.
355-4313

EXPERIENCED rental agent needed. 3 days a week for new complex. Call after 6 PM. 545-7026

PART TIME office and stock clerk. Days only. Call between 8 am and 12 noon. Mon. thru. Fri.
531-1065

HOUSEHOLD help, part time, \$3.25 per hour. 14 Mile area. Call Thurs. or Fri. or next week.
551-9226

BAYSITTER After Labor day for 2 year old girl. My home, weekly. 18 AM till 4 PM. Near Ann Arbor Trail & Merriman. 425-0002

MATURE Lady to care for 1 school aged and one pre schooler, part time. 10 AM till 3 PM. \$12.50 per hour. 10 Mile Beech. 355-2875

WORKING mother desires babysitter for infant and 2 schoolage children. All day Tues. Thurs. in my home. Own transport. 652-9223

BAYSITTER wanted for my kindergarten and 2nd grade gentlemen, home, Monday through Friday 8 AM to 6 PM. \$4.00 per hour. Need you in my home, prefer grandmothers. Please call after 6 PM. 651-6728

BABY Sitter & Light Housekeeping. 8AM - 4PM. Fairview, 4th & 6th. 476-4914

LOVELY Birmingham home needs responsible woman 5 1/2 days or live in. Excellent salary, references required. Call after 5 PM. 644-0629

HOUSEKEEPER. Mature student. Part time. Good wages for quality work. Good references required. Own transportation. Long Lake. 689-8493

PART TIME teacher needs loving care for 4 year old child. Starting Sept. 1. Full day and 1/2 day. Your transportation. References required. 651-6559

MOTHER'S helper. live in home room and bath. 1 Child. \$5.00 per hour. 651-7919

MOTHER'S helper for working mother. 1 child. West Bloomfield area. 851-3454

TEACHER needs mature, experienced 2 small children. 2 days a week. Long Lake. 689-8493

HOUSEKEEPERS
Full and part time, days.
FRANKLIN MANOR
CONVALESCENT CENTER
352-7390

TEACHER needs a dependable sitter daily 2:30 till 4:30 PM. Joy Rd. Farmington area. 421-0948

WANTED Babysitter for toddler 7 AM to 4 PM, weekdays. Mother is full-time substitute teacher. Michigan Ave. and Beech Daly area. Am on vacation now. please call.
1-887-7884

COMPANION for lovely elderly woman. Simple cooking. Southfield area. 4 or 5 days and possibly school days. 645-2582

BAYSITTER 1 1/2 hours in the morning, when school starts. The Marquette School area. 522-2862

PERMANENT responsible baby sitter needed in my home. 4 days per week. 10 and 1. Telephone area. 358-3325

HOUSEKEEPER, very small Birmingham Hills family, pleasant surroundings, good driver. 681-0903

WORKING Mother needs mature woman for light housekeeping and care of two school aged children. Monday thru Friday. 9:30 AM to 5:30 PM. Own transportation. References. 5 Mile, Levan. 938-9347

MATURE woman for office cleaning, 5:30 PM Mon thru Thurs. 1st Saturday. Southfield. 281-1845

COLLEGE STUDENT
To be mother's helper, room and board plus good wage. Bloomfield Hills. 646-9476

PERMANENT Part-time tutor. occasional light housekeeping. 451-0161

WOMAN to babysit Monday thru Friday. 2 PM - 6 PM. My home. Cherry Hill-Woodward area. 722-7161

BABY Sitter. 2 school age children. 5 days. 3 PM - 6 PM. Occasionally all day. Fine Lake Estates. After 5:30 PM. 551-7350

ELDERLY lady needs live in housekeeper in full of good home. 9 Mile and Telegraph area. Need your own transportation. References required. Reply to Box 520, Observer & Eccentric, Livonia, Mich. 48150. Schoolcraft, 281-1845

CLEANING WOMAN
for apartment complex, steady, 5 days week, top pay.
Twin Arbor
Apartments
Ask for Marjorie
453-2800

MIDDLEAGED woman to live in and care for alert, elderly couple in Southfield. Requires drivers license. (Not necessary to have own automobile.) Light housekeeping and help prepare meals. Your home 1000 per week. Ask for Diane weekdays. 8:30 - 5 PM. 422-3470

MATURE woman to babysit in my home 3 days week. 4 hrs. per day. References. Own transportation. 12 Mile - Southfield area. 559-1421

TEACHER needs mature housekeeper, childcare. 7:30 AM - 4 PM. 5 days, own transportation. Farmington area. 474-4125

BAYSITTER, part time, woman to sit 1 or 2 days with 6 month old baby. Own transportation. 474-6852

BAYSITTER needed 2 to 4 nights per week in my home. 2 boys ages 6 & 8. Hours 5:30 PM till 12:30 PM. 645-2894

508 Help Wanted Domestic

CONTEMPORARY book wall, walnut floor-standing, 5 ft. 10 in. high, drawers and 2 doors. Excellent condition. \$175. Call 682-4891

HOUSEKEEPER for teaching mother, live-in, 5 days. West Bloomfield, 1 child, general housework, private room, bath, TV, local references. Starting \$5.00. 626-6921

CLEANING woman, Finnish home, live-in, 5 days. West Bloomfield, 1 child, general housework, private room, bath, TV, local references. Starting \$5.00. 626-6921

HOUSEKEEPER-COMPANION live-in, must drive. Very pleasant surroundings. Elderly

If You Find Your Name In Today's Classified Section — YOU'VE JUST WON 2 FREE TIGER BASEBALL TICKETS

TO WIN: Just send a post card with your name and address to: Tiger Baseball, The Observer & Eccentric, 1225 Bowers, Birmingham, Mich. 48012. 10 names will be selected as winners each week, 5 on Monday and 5 on Thursday, and published in the Classified Section. When you see your name, call the Promotion Dept. at 644-1100 by 5 p.m. the day following the issue date. We'll then send you 2 FREE tickets to an upcoming game.

426 Entertainment

CHILDREN love Billy the Magic Clown! For your child's birthday party, call Billy the Magic Clown. 356-5112 or 1-800-370-0000

MAGICIAN
COMEDY-MAGIC
Audience participation, great family entertainment.
BOOK now - for club, school and holiday shows. Call
EDDIE JAYE
398-5357

MUSIC for your wedding, party, banquet, etc. Experienced and professional. Call
YOUNG TITL Plays standard, rock, & pop. 343-1176

700 Auction Sales

THIS FRIDAY
AUG. 23
ART AUCTION

OVER 300 WORKS OF ART FROM ALL ARTISTS THE WORLD OVER. CONSISTING OF ALL MEDIA WILL BE OFFERED IN THE TREASURE HUNT AUCTION TOMORROW EVENING. MODERN AS WELL AS TRADITIONAL PIECES WILL BE OFFERED IN THIS EXCITING, FUN FILLED EVENT. INFORM YOUR FRIENDS OF THIS HAPPENING!
HELD AT

The Orchard Mall

ORCHARD LAKE & MAPLE RD. IN W. BLOOMFIELD. PREVIEW 7-9 PM. AUCTION 8 PM SHARP. FREE ADMISSION - DOOR PRIZES COME AS YOU ARE. COORDINATED BY GALLERY AT THE KINGSLEY INN, BLOOMFIELD HILLS. INN. Auction Conducted by HARRY WEINSAFT

AUCTION every Fri. night 7 PM. Household goods, misc. antiques. Oakland Ave. Pontiac. Tel. 10 AM to 6 PM. 324-1730 or 324-3220

ANTIQUE AUCTION

Antiques-Misc Household. Moving into an apartment. I will sell the following at public auction at 2506 Golf Club Road, Howell, Michigan, located 1/2 mile East of town, just off Grand River Ave. SAT. AUG. 24 AT 11 AM. Lincoln rocker. Boston rocker. Cherry drop leaf table with turned legs. Cherry buffet, lovely old plant or candle stand with marble top. parlor table, beautiful old spice cabinet, spinning wheel, wash stand, mahogany folding chair, 6 matching oak round back spindle plank chairs, 2 walnut hutch chairs, walnut foot stool, walnut shell clock, cast iron wall brackets. Cherry secretary, top with glass doors, maple cane chair, smoking stand, 2 ice cream chairs, lots of nice old lin. pine wash stand, 20 picture frames including oval, walnut gold leaf, 2 French provincial chairs, 3 hooked rugs, 4 poster beds (mattress), mirrors, wicker child's rocker, cedar chest, oak cane chair, walnut organ top, old French chair, walnut cane chair, Walnut what-not, rush bottom chair, wash stand with drawers, oak cane chair, walnut mirror, beautiful French clock with figurine, old Lincoln child's rocker, 2 walnut quilt stands, captains chair, brass candle holders, candle mold, unusual old clock, cast iron dutch oven, footed warmer with porcelain knob, 4 flat iron, shutters, old plant rocker, tiger maple chest of drawers, Victorian medallion chair, wicker lamp, brass hanging lamp with white shade and prisms, 2 china herringbone lamp bases, Royal Doulton candle holder, Coral blue bowl, carmel slag, amber spooner, 10 blue plates, iron horse, milk glass vase, carnival glass, cracker jar, cup and saucer, old ink well, creamer and sugar, old salt and pepper shakers, purple pitcher with 3 glasses, Brown city souvenir cup, amber wine bottle with glasses, miniature cups and saucers, (rare) figurines, hand-painted items, ironstone, blonde table with 4 chairs, blonde table with 6 chairs, new power mower, Scott's spreader, lawn sweeper, yard set, cast iron urn. Many many more items not listed.

BLANCHE BOTSFORD, OWNER
Lloyd R. Brown, Ann Arbor, 665-9086, Jerry L. Heimer, Plymouth, 620-4180

COUNTRY AUCTION

Antiques, Shop Tools
Having sold our home we will sell the following at public auction at 740 North Freer Road, Chelsea, Michigan, located 12 miles West of Ann Arbor, take I-94 to Fletcher Road Exit then West 2 miles on Old U.S. 12 to North Freer Road. SUN. AUGUST 25 AT 1 PM. Oak table, walnut shell clock, cast iron mantle clock, ant. Peckard pump organ with beveled glass top, solid walnut, real nice, Jenny Lind bed, 3 maple single beds, antique oak commode with mirror, oak dresser with mirror, 2 plank bottom chairs, organ stool, Bolt Action 22 rifle, Ditz No. 15 lantern, old house paint, porcelain seals, 1937 etc. Royal electric typewriter, humidifier, dehumidifier, Hotpoint side by side refrigerator, freezer, like new, Roper gas stove, automatic Maytag washer, 20 cubic ft. freezer, nice, Speed Queen dryer, 600 BTU comfort air conditioner, 12,000 BTU Gibson air conditioner, milk sale, depression glass, tiger maple and cherry side board, stainless grain, cedar duck decoy, bamboo umbrella stand, hand-painted china, Roseville small tiger maple table with walnut legs, car-penters chest, china cabinet, mahogany chest of drawers, 2 on yolk, cherry drop leaf table, roll top desk, needs work.

1968 Ford model drill press, Delta table with stand and turning tool, Craftsman 8" table saw, 16 compartment Martin house, Misc hand tools, riding lawn mower, speed plug cleaner, storage cabinet, extension ladder, Hotpoint chain saw, electric compressor, heavy duty work bench, blow-dryer, Hunter 5 HP snow blower, girls' Robinson bicycle, Eddie & Tony Johnson, Owner Auctioneers, Lloyd R. Brown, Ann Arbor, 665-9086, Jerry L. Heimer, Plymouth, 620-4180

3 BIG DAYS

OPEN YEAR ROUND
One of Michigan's
Largest Inside & Outside
Flea Markets.

FRI. 1:10 PM
SAT. SUN. 9-4pm
WALLED LAKE

ANTIQUE
Flea Market
In the old Amusement Park
Novi Rd. at 13 Mile Rd.
Exit 1-96
DEALER PRICE OUTSIDE \$3
620-6666, 674-4379, 624-9619

ANTIQUE Furniture, Primitive and Victorian, antique player piano, lamps, art glass, 2601 Grand River, 477-4214

PRIMITIVE Canadian pine country furniture & other antiques. 620-4618

Flea market Saturday September 14, Woodward Shopping Center, Plymouth & Middlefield, Reserve space. 261-6723 or 622-7735

STAINED GLASS Windows, Lamps, Deer side lights, made to order. Reasonable prices. Call collect. DAN FATTAL 1-517-351-1200

ANTIQUE piano, Wheelock-1882, square grand, \$600. Call after 6 PM. 660-3019

EDITH SWEET ANTIQUES
10011 Eagle Rd. Deerpark near Holly & 5 miles West of Dixie Hwy. or 2 Miles East of Midland Rd. 1/2 mile South of Deerpark Rd. Large selection. Open 10 a.m. - 5:00 Friday.

702 Antiques

FROM PRIVATE collection. Canadian Spindle, Cradle, 200 country pine Lady's writing box. 453-3361

CHEVROLET, 1962, 2 door, hard top. Sharp original. 870, 537-0007

CHERRY Love Seat with matching chair, upholstered in green and gold brocade, \$250 firm. Oakley desk, \$200. mahogany piano desk, \$200. 852-0011

Huge Indoor-Outdoor FLEA MARKET
Free Admission
CIDER MILL VILLAGE
Mini Mall
Miracle Mile Shopping Center
Telegraph-Square Lake Rd.
BLOOMFIELD AREA
MALL HOURS: Tues. thru Thurs. 10-6 PM
Fri. & Sat. 10-6 PM
Sunday - Noon to 6 PM
Dealer Info: Mrs. Brown-322-2330

EARLY lighting, primitives, iron. Giving up 20 year collection. Call Saturday the 24 of August. 831-8211

QUEEN Anne style table, leaves, 6 matching chairs, carved, cane, round 24 in. table, Barley Twist base, rockers, mirrors, etc. Hours, 1-4:30 PM daily, closed Thurs. Ruston Antiques, 2337 Telegraph N. of 9 Mile, Southfield. 474-9944

DEALERS ATTENTION!
Space for rent in Old Village Antiques row. Plymouth. Five spaces available now for Sept. 1. Contact Don Morgan Antiques. 433-7153

Flea Market
Every Fri. Sat. Sun. 9AM-6PM
26030 JOHN R. 852-6319

ANTIQUE pattern glass. Haviland, Nippon china, bronze, brass, Cambray, oriental, pearls, many others. Selling private collection. 342-9556

ARMORE, large oak, beveled mirror door Walnut hall tree, brass accessories. Call. 628-1914

VERY Old Painting, best offer. Also other items. 731-8235

ANTIQUE SHOW
BOTSFORD INN
SUNDAY & MONDAY
SEPT. 1 & 2 ONLY
Free Admission & Parking
Noon to 10 P M
Grand River at 8 Mile Rd.

ROUND Oak table, 48 inches, 1 leaf, center pedestal, \$375. Pine slant top desk with shelves, \$165. Primitive dough box, \$85. Also, 1000's of other items. 444-2257

ANTIQUE Pile, 200 Several different size wine or pickle cruets. Very reasonable. After 5 PM. 274-8858

PAINTINGS, oriental, rugs. Bronzes, many other fine antiques. 644-5409

OLD MEISSEN
COLLECTION EUROPEAN Corner Cabinet and More REFER to Household Goods Classification Sale by CINDY BETTY 620-5563 681-1000

ANTIQUE roll top desk, A. L. Larson Service 1000 S Woodward, Birmingham. 444-3251

ROUND oak table, 48 inches, 1 leaf, center pedestal, \$375. Pine slant top desk with shelves, \$165. Primitive dough box, \$85. Also, 1000's of other items. 444-2257

ATWATER Kent radio, at garage sale 345 Blunk Plymouth. 444-2257

INDIAN VILLAGE - DETROIT
Closing estate. Antique furniture including carved neoclassical arm chair, pedestal mirror with marble top, Victorian love seat, matching chair, brass fireplace fender with wood boxes, what not shelf, Florence crystal, Girondola, crystal & brass lamps, pewter, brass & copperware, American pottery, jugs, frames, mirrors, trunks, Mandarin chest & mirror, miscellaneous, 1943 Parker. Friday - Saturday, 8-23 to 8-24, 11 to 4.

OLD BELL whiskey barrels, wagon wheels, 100 year old split rails 9 Mile - Orchard Lake. 474-8994

ANTIQUES FOR Sale my home, before 9 AM or after 6 PM. 622-3078

YE OLDE GREY COTTAGE
Commodities, brass beds, round oak tables, wicker chairs, dressers, sleigh bed, spinning wheel. Numerous items, reasonable prices. Hours 11-5, Thursday through Sunday, 5406 Pe. Tremble Rd., Algona, Mich. 1-794-5405

FOUR CHAIRS, leather seats. Square table, buffet. Carved. \$200. Call before 6 PM. 621-2304

FINE ENGLISH imports, 137 N. Elm, Birmingham, just off Maple. Tues. thru Sat. 11 AM to 5 PM. Dorothy Thompson Antiques. 620-3000

VICTORIAN Love Seat and matching chair, upholstered in blue and gold striped velvet. Perfect condition. 620-3000

3 BIG DAYS
OPEN YEAR ROUND
One of Michigan's
Largest Inside & Outside
Flea Markets.

FRI. 1:10 PM
SAT. SUN. 9-4pm
WALLED LAKE

ANTIQUE Furniture, Primitive and Victorian, antique player piano, lamps, art glass, 2601 Grand River, 477-4214

PRIMITIVE Canadian pine country furniture & other antiques. 620-4618

Flea market Saturday September 14, Woodward Shopping Center, Plymouth & Middlefield, Reserve space. 261-6723 or 622-7735

STAINED GLASS Windows, Lamps, Deer side lights, made to order. Reasonable prices. Call collect. DAN FATTAL 1-517-351-1200

ANTIQUE piano, Wheelock-1882, square grand, \$600. Call after 6 PM. 660-3019

EDITH SWEET ANTIQUES
10011 Eagle Rd. Deerpark near Holly & 5 miles West of Dixie Hwy. or 2 Miles East of Midland Rd. 1/2 mile South of Deerpark Rd. Large selection. Open 10 a.m. - 5:00 Friday.

702 Antiques

MR. & MRS. 1/2 poster rope beds, with blanket rails. (Circa 1800). 672-8508

ANTIQUE FURNITURE including 2 round oak tables and pressed brass chairs. Old clocks, glass, china, jewelry, watches, old prints and decorative items. 334-5703

PICCADILLY PLACE
3944 Dixie Highway, Waterford (3 doors N. of Old Mill)
Hours Friday thru Sun. 11 to 5

ART RESTORATION
Oil paintings expertly cleaned and restored

PATRICK COFFEY
By appointment. 642-8221

FROM PRIVATE collection: Canadian Spindle, Cradle, \$200; Country pine lady's writing box, \$400. 453-3361

ANTIQUE SCHOOL desks with unusual ornamental ironwork, various sizes. Good condition. 645-5427

ANTIQUE BEDROOM, 3 piece suite marble top commode and dresser. Late Victorian East Lake \$850. 573-6444

Flea Market
Kestling Antiques Village
Sept. 7-9, 9 to 6 PM
Dealer info, call 10 AM to 5 PM. 381-2300

DEALERS WANTED
Flea Market
Hall
25000 W. 6-Middlefield
478-1117 557-0287

TIFFANY STYLE stained glass lamp shades, choice of colors and patterns available. These are not just 425-6188 or 620-9241

704 Rummage Sales
HAVE your garage or rummage sale at our hall. We supply everything. Also, wanted. Flea Market Dealers. For information call, Sam Souch Hall, 25000 W. 6 Mile Rd., Farmington. 577-0287

LYSKAWA V.F.W. RUMMAGE SALE
Mon. Tues. Aug. 26, 27
9 AM to 6 PM
Lyskawa Post Hall
9040 Waverly Dn. Hgts.
1 Bk. E. of Telegraph
1 Bk. S. of Warren
Appliances, clothing, jewelry. Something for All.

GOING out of business, permit 4941 1/2 to 4 off and more on every thing! Fabric Village, 25531 West 7 Mile Rd., 3 Bk. East of Beech Rd. 444-2257

706 Appliances
FRIGIDAIRE washer and electric dryer, Custom Imperial, fully automatic, white, only 5 years old, \$250 pair. 555-1008

ADMIRAL Frostfree refrigerator, 6 months old. Toppan self cleaning electric range. After 5:30. 255-5694

ELECTRIC dryer, like new. 626-2942

NEW GE built-in dishwasher for sale. Harvest Gold. 458-9992

REFRIGERATOR-freezer-ice-maker, 1973, under warranty, 28 cu. ft. Admiral, \$400. 444-3251

GE RANGE, good working condition. \$40. 335-5277

GE matching stove & Refrigerator, excellent. beautiful. Call. 444-3251

AIR conditioner, \$50. Sears dishwasher, \$40. 642-3238

WARDS best washer and dryer, Harvest gold, \$225. 477-8194

FRIGIDAIRE electric dryer. Best offer. 651-8752

MAYTAG washer, good condition. KE7-2575

GAS range, Columbus, 26 in. 657-2671

CALCINATOR gas incinerator, deluxe model, seldom used, \$55. 626-5539

COLDSPOT side by side refrigerator freezer, 19.1 cu ft. frostless, avocado, 1 year old, \$200. 455-5357

ADMIRAL stove, electric, 48 inch, double oven, white, best, dresser, swing, playpen, buggy, dryer, table, etc. 474-8618

PORTABLE refrigerator-freezer, Del. Mexico, 4 cu ft. one year old, electric, \$60. 453-3573

GAS stove, olive green, 3 yrs. old. Good condition, \$33. 444-2718

AIR conditioner, Fedders, 5,000 BTU, 3 years old, like new, \$75. 644-1332

WHIRLPOOL Washer & Dryer, top of the line, excellent condition, \$60, each. 647-3061

GIBSON electric range, self cleaning oven, harvest gold, less than 1 year old. \$175. 549-8896

NORGE washer and Kenmore dryer, electric. 979-0443

SPEED QUEEN washer, 2 speeds, 3 temperature, has stainless steel front, like new \$50. 422-0607

COLD SPOT 17 cubic foot Refrigerator, \$85. 335-1181

16 CU. FT. refrigerator, frost free, Kelvinator, avocado, \$225. Avocado, Kelvinator 4 burner stove & oven, \$125. 739-9635

SEARS Electric washer & dryer, like new \$125 each. Electric stove (double oven) \$25. Refrigerator \$20. 626-1409, 335-7857

OLDER Mobile Maid dishwasher, runs well, \$29. 453-5157

GE ELECTRIC dryer, \$80. GE washer, \$60. Good condition. Miscellaneous items. 345-6009

KENMORE electric dryer, in perfect condition, 3 years old, \$100. 646-2535

706 Appliances

FRIGIDAIRE frost-free refrigerator freezer, \$60. Kenmore built-in dishwasher, \$60. Both good condition. 672-8508

WASHER and dryer, General Electric, white, matching set. \$60. Complete. 334-5703

BUILT-IN KitchenAid dishwasher, copertone. Best offer. 338-0056

MAPLE Chairs, loveseat, trundle couch, automatic washer, gas dryer, other items. 349-5172

BARGAIN Basement Prices. Decorator's model furniture, 11 ft. sofa, hedge with cool green and white velvet embroidery, 10 ft. x 12 ft. wool area rug, beige, green trim, black leather deep bed sofa, Pair 80 inch divided bookcases, Pair 80 inch orange chairs and ottoman, 6 ft. marble topped coffee table. 557-7761

DANISH cocktail table \$25. 676-8031

BEDS, 8 twin, Birch, complete, \$50 or make offer. 363-3000 or 626-2519

A-1 condition-Colonial sofa: matching chair, Herculon plaid fabric, coil springs, \$228. Mediterranean bedroom set, \$220. Also velvet Mediterranean sofa & chair, zippered reversible cushions, \$275. Bassett Co. 548-8063

PARSONS dining table, 32x36, pecan, \$225. 250-2707

MAPLE Harvest table, 4 chairs, deacon's bench, \$85 complete. 332-5114

LIKE new, 3 sofas, rocker and ottoman, 2 lay boy chairs, 2 velvet chairs, double bed with matching twin dresser, night stand, 645-7441

ADORABLE Ladderback chairs, set of 4, \$15 each. 646-2295

FINE Drexel oak furniture, dresser, mirror, night stand, dresser \$85. Matching chest with large mirror, \$55. Matching headboard \$5. 646-2411

QUALITY English Lawson love seat, 2, Grand Rapids custom built, tapestry, excellent, sacrifice, \$225 each or both for \$400. 651-5114

LENOR Rutledge china, cost \$725. Will take \$500 or best reasonable offer. 644-4309

DINETTE set, walnut, formica top, 2 leaves, 4 chairs, \$90. Modern light fixture, \$20. 647-3832

ANTIQUE VICTORIAN
private Bloomfield collector must sell 19th century original oil paintings of museum quality. Portraits, landscapes & still lifes also famous collection impressionistic original oils as exhibited Paris Salon in 1920's. reasonably priced, \$150 \$1650. 651-4880 or 557-5535

MAGNIFICENT Drexel lamp tables, tall lamps, \$20, each. Excellent Fisher stereo, walnut cabinet, \$165. Like new finish baby bed, dresser, swing, playpen, buggy, dryer, table, etc. 335-0882

706 Household Goods

MOVING SALE, Danish neoclassical dayset, matching chairs, desk, refrigerator, freezer, tables, chairs, 19 ft. aluminum rowboat. Turn lawn mower, household items. August 22 & 24, 712 Parkman Dr., Bloomfield Hills. 672-7994

MAPLE Chairs, loveseat, trundle couch, automatic washer, gas dryer, other items. 349-5172

BARGAIN Basement Prices. Decorator's model furniture, 11 ft. sofa, hedge with cool green and white velvet embroidery, 10 ft. x 12 ft. wool area rug, beige, green trim, black leather deep bed sofa, Pair 80 inch divided bookcases, Pair 80 inch orange chairs and ottoman, 6 ft. marble topped coffee table. 557-7761

DANISH cocktail table \$25. 676-8031

BEDS, 8 twin, Birch, complete, \$50 or make offer. 363-3000 or 626-2519

A-1 condition-Colonial sofa: matching chair, Herculon plaid fabric, coil springs, \$228. Mediterranean bedroom set, \$220. Also velvet Mediterranean sofa & chair, zippered reversible cushions, \$275. Bassett Co. 548-8063

PARSONS dining table, 32x36, pecan, \$225. 250-2707

MAPLE Harvest table, 4 chairs, deacon's bench, \$85 complete. 332-5114

LIKE new, 3 sofas, rocker and ottoman, 2 lay boy chairs, 2 velvet chairs, double bed with matching twin dresser, night stand, 645-7441

ADORABLE Ladderback chairs, set of 4, \$15 each. 646-2295

FINE Drexel oak furniture, dresser, mirror, night stand, dresser \$85. Matching chest with large mirror, \$55. Matching headboard \$5. 646-2411

QUALITY English Lawson love seat, 2, Grand Rapids custom built, tapestry, excellent, sacrifice, \$225 each or both for \$400. 651-5114

LENOR Rutledge china, cost \$725. Will take \$500 or best reasonable offer. 644-4309

DINETTE set, walnut, formica top, 2 leaves, 4 chairs, \$90. Modern light fixture, \$20. 647-3832

ANTIQUE VICTORIAN
private Bloomfield collector must sell 19th century original oil paintings of museum quality. Portraits, landscapes & still lifes also famous collection impressionistic original oils as exhibited Paris Salon in 1920's. reasonably priced, \$150 \$1650. 651-4880 or 557-5535

MAGNIFICENT Drexel lamp tables, tall lamps, \$20, each. Excellent Fisher stereo, walnut cabinet, \$165. Like new finish baby bed, dresser, swing, playpen, buggy, dryer, table, etc. 335-0882

MAHOGANY dining table, 6 chairs, china cabinet. After 8 pm, or weekend. 547-5817

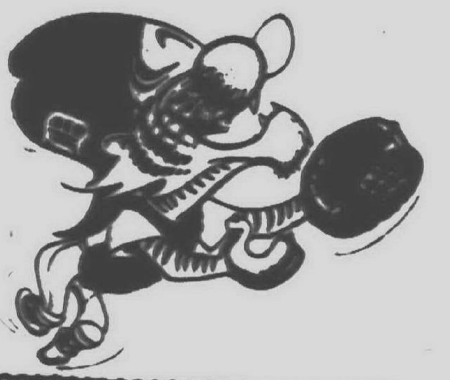

If You Find Your Name In Today's Classified Section—YOU'VE JUST WON 2 FREE TIGER BASEBALL TICKETS

TO WIN: Just send a post card with your name and address to: Tiger Baseball, The Observer & Eccentric, 36251 Schoolcraft, Livonia, Michigan 48150. 10 names will be selected as winners each week, 5 on Monday and 5 on Thursday, and published in the Classified Section. When you see your name, call the Promotion Dept. at 261-8600, ext. 271, by 5 p.m. the day following the issue date. We'll then send you 2 FREE tickets to an upcoming game.

711 Misc. For Sale Wayne County

YARD SALE, Fri. Aug. 23, Sat. Aug. 24th, 9:30 am to 3:00 pm. John Bank, Ford and Veno area.

GARAGE SALE, August 22, 23, 24th, 9 AM till 6 PM. 30089 Ross, Livonia.

EVERYTHING from A to Z. Storm door, wall and screen, tires, and household goods. 30089 Ross, Livonia.

REFRIGERATOR, good condition. Stove Electric. 225 American. Tourister. Samsonite luggage. Like new. 729-0889.

GARAGE, Sale. Miscellaneous items. Friday, Saturday, August 23, 24, 10 AM - 6 PM. 397 Auburn, Plymouth.

ALUMINUM SIDING

FACTORY SECONDS For Do-It-Yourselfers

- Orange Siding \$24.95 sq.
- Black Siding \$25.95 sq.
- Picker's Special \$17.95
- Aluminum Siding \$19.95
- White Aluminum Gutters \$24.95
- Alum. Trailer Skirting \$29.95
- 3 Track storm window \$14.95

CUSTOM MADE SHUTTERS Alum Trim bent to order. All Accessories Available.

FLAT ROCK ALUMINUM SALES 14544 Telegraph, Flat Rock. 8-7 daily, 8-4 Sat. No Sun. 782-9890.

711 Misc. For Sale Wayne County

BACK DOOR sale 16133 Curtis, misc. and baby items. Fri. and Sat. 10 till 5 PM.

AIR CONDITIONER, 6,000 BTU for sliding window. \$85. Call after 6 PM or before 9 AM. 778-1670.

FIVE family garage sale furniture, baby items, clothes, dishes, cameras, many other items. Aug. 22, 23, 24, 9 AM to 5 PM. 40825 Pinewood, Plymouth. 1 block S of Ann Arbor Trail E. of Haggerty.

FREE telephone advice on quant. Early American decorating. House calls \$10. 421-1808.

GIGANTIC GARAGE SALE, Off Cherryhill between Inkster & Mid. dielitt turn on Garden, 1 block to 20000 Thurm, Fri. & Sat. 10 AM to 4 PM. Toys, Bike, Avon, Jew. elry, Books, clothes, bar stools, baby buggy, bowling ball, floor scrubber, car radio, drums, much more.

TRASH & TREASURE SALE, Fri. Sat. Aug. 23, 24, 9 AM to 3 PM. 6189 N. Walton, Westland. Ford Wayne Rds. area.

GARAGE and Estate Sale furniture, china, linens, tools, antiques. Fri. Sat. Sun. 10 AM to 5 PM. 17200 Carol, Livonia.

LAST DAY bargains Stove, car, pictures, refrigerator, clothes, furniture, baby needs, clothes, toys. BEST small appliances and dishes. 41107 Russell, Lane north of Schoolcraft, west of Haggerty. August 19 through 25.

711 Misc. For Sale Wayne County

MAHAGONY corner china cabinet, desk, secretary, Bentwood chairs, primitives, art glass, orientals, commode, picture frames, iron toys and books, much more. After 5:30 and weekends. 453-4379.

GARAGE SALE Misc. items, clothes, knick knacks. 18524 Milburn, Merriman, 7 Mile area, Aug. 24, and Aug. 25, 8 till 5 PM.

THREE family garage sale, Thurs. Fri. Sat. Aug. 22 to 24. Furniture, clothing, Avon and much more. \$22. 7 Mile Northville. 349-4489.

GARAGE SALE, August 19 thru 25, 10 AM - 8 PM. 17306 Westbrook, 17294 Westbrook, Livonia, North of S. Mile East of Levan.

GARAGE SALE, Aug. 21, 22, 23, 24, 9 AM to 5 PM. 29742 Hwy. 5 Mile near Middlebelt between Beatrice and Melvin.

TELEVISION, Zenith Chroma color, 1973 model. 25 inch SC 600 X, with remote control. \$700. Excellent condition. 455-8242.

CAMPER Lid for any size pick-up. Tables \$50. 525-4473.

ELECTRIC brown, deluxe Frigidaire \$50 high chair, \$5. 659-0894.

KOHLER & Campbell console piano \$650, Pennsylvania House cherry, bachelor's chest, \$150. Norlake White Brook china (43 pieces) \$85. 437-2811 or 437-3554.

711 Misc. For Sale Wayne County

HEAVY MECHANICS Tools, \$425 inventory with 10 drawer. Rust Chest, \$300. Call. 425-3385.

SCHWINN bike boys, 26 in. good condition. \$35. Telescope, 26x40 mm. Variable powers. Perfect condition. \$20. 722-9792.

TWO used 36 inch storm doors, complete, right handed. 1 door, Nechi sewing machine head, household and miscellaneous items. 31228 Block, Garden City. 261-3651.

GARAGE SALE, antiques, collectibles, Thursday, Friday, Saturday, 22, 23, and 24, 9 to 6. No sales before Thursday 9 AM. 5710 N. Harv. Westland, Ford and Wayne Rd. area. Ozen Yoke, large dinner table, 4 wooden ice boxes, Old kitchen cupboard, bottles, jars and old tools, glassware, candlestick telephone, other articles too numerous to mention.

MUST SELL, yellow velvet recliner, pool filter and equipment, 2 x 4 and plywood, 4 ft. fluorescent lamps with bulbs, old refrigerator and dryer, 1966 Chevrolet, 283, good transportation. 478-9231.

MIXED hardwoods. Very reasonable. Will deliver. 474-1187.

STORM Windows and screens repaired. Loeffler Pro Hardware, 20150 W. 5 Mile at Middlebelt, Livonia. 422-2210.

USED VACUUMS All types and makes. \$5 and up. Livonia Kirby Co. Inc. 32115 Plymouth Road, Livonia. 464-3177.

BOY'S Schwinn Lemon Peeler, 5 speed deluxe, 2 year old. Excellent condition. \$45. 422-3738.

Schwinn 10 speed 24 in. Continental, almost new. \$115. Call Joe. 422-7978.

TWO 20 inch girl's Schwinn Spyder bikes. Approx. 5 years old. No appreciable use last 2 years. \$35. 422-5546.

TWO BIKES, girls 26 in., good condition. \$25. 3 speed excellent condition. \$45. 422-3738.

711 Misc. For Sale Wayne County

KITCHEN Cabinets, 25 Cherry, Oak and Walnut, Cupboard doors, custom built counter tops. Never used. Altered to fit. Sell separately. Dealers welcome. 35505 Brush, Wayne. 228-5089.

712 Bicycles for sale

YAMAHA 1972, 200, 4700 miles. \$490. Call after 7 pm. 464-1120.

SCHWINN 10 speed boys bicycle, excellent condition. \$75. 557-6646.

LADY'S 10 year old suburban Schwinn. One speed sub. excellent condition. \$20. \$150 with accessories. sell for \$85. 474-3756.

SCHWINN Continental 10 speed, 26 in. frame for tall person. excellent condition. \$95. 477-9505.

BOY'S 10 speed bike, very good condition. \$90. Boy's standard bicycle. \$20. Girl's bicycle, needs work. \$5. 641-8052.

ROYCE Union 10 speed, 20 inch frame, good mechanical condition. 421-5132.

SCHWINN 5 speed boys Collegiate. Excellent condition. \$65. 644-9235.

HARDLY used Schwinn Orange Krate, approximately \$65. This bike has only thirty miles. 626-0747.

SCHWINN tandem, bicycle built for 2 with removable child seat and basket. Good condition. \$80. Also boys 26 in. 2 speed bike. \$15. 464-3177.

BOY'S Schwinn Lemon Peeler, 5 speed deluxe, 2 year old. Excellent condition. \$45. 422-3738.

Schwinn 10 speed 24 in. Continental, almost new. \$115. Call Joe. 422-7978.

TWO 20 inch girl's Schwinn Spyder bikes. Approx. 5 years old. No appreciable use last 2 years. \$35. 422-5546.

TWO BIKES, girls 26 in., good condition. \$25. 3 speed excellent condition. \$45. 422-3738.

SOLEX motor bike, \$120 or offer. 988-0005 or 861-4940.

SCHWINN BICYCLES, Jerry's, 1449 W. Ann Arbor Rd., Plymouth. 459-1500.

712 Bicycles for sale

GIRLS 20 in. bike, like new. \$28. Call after 4 PM. 421-8847.

GIRLS 26-inch, 3 speed. Good condition. \$25. 453-9045.

RALEIGH'S Boys 26 inch 10 speed, like new \$85. Girls 28 inch 10 speed \$50. Vista Rover boys 21 inch \$35. 626-4463.

BOY'S Schwinn Jr. Stingray bike, excellent condition. \$25. 851-0784.

SCHWINN STING RAY 5 speed Green. \$45. 425-0472.

BIKE & Trike Sale, misc. sizes. Call after 3 PM. 626-0184.

SEVERAL used bikes, various sizes and prices. 356-7309.

RACERS 2 boys 5 speed bikes 24 inch. \$20 each. 538-4929.

ITALIAN Collapsible bike, 3 speed, girls, almost new. \$45. 549-3823.

SCHWINN, girl's 10 speed. Excellent condition. 21in. frame. \$75. 546-5684.

SCHWINN 5 speed, Boys, excellent condition. 425-9433.

BOY'S 5 speed, Schwinn, Stingray. Excellent condition. 626-2949.

FOREIGN Made 10 speed, like new. \$55. 626-4443.

COLUMBIA 10 speed, one month old, sun four components, \$70. 398-7423.

CHAPPARAL, 10 speed, Arai brakes, Sun Tour dealer, brand new, new \$189, sell \$150. 425-4686.

SCHWINN Suburban 10 speed, Westport no speed. Both in good condition. 851-3732.

SCHWINN girls Spyder, 3 speed. \$35. 453-4731.

GIRL'S Sears 20 inch bike, good condition. \$20. Call. 459-1788.

SOLEX motor bike, \$120 or offer. 988-0005 or 861-4940.

SCHWINN BICYCLES, Jerry's, 1449 W. Ann Arbor Rd., Plymouth. 459-1500.

712 Bicycles for sale

FILE drawers, 4 X 6, plus stands, 11 side chairs, screen. 352-3000 or 626-5218.

ALMOST new complete 9 piece set office furniture for 2. Priced individually or \$500 takes all. 626-2831.

TRANSCRIBER-Diction unit, cassette tape, hand mike, foot pedal, auto repeat, digital counter, stethoscope earphones. 644-4309.

712 Bicycles for sale

714 Business & Office Equipment

THREE M Photo copier, legal size. \$75. 947-6449.

CONFERENCE Table, glass top, 4ft. x 8 ft. 6 chairs, excellent condition. \$45-3800.

CLOSEOUT SPECIALS Chairs, files, greeting card fixtures, Excellent condition, Excellent price. Call Manager 272-1440.

METAL formica topped desk, 6 drawer, 30 x 60. Two drawer metal file cabinets, with lock, secretary's chair, \$100 all. 455-4410.

ELECTRIC adding machine, typewriter, check protector, small desk, chairs, filing cabinets, bar stools. 477-3835.

EXECUTIVE Swivel chair, black naugahyde, excellent condition, best offer. 427-3710.

714 Business & Office Equipment

716 Lawn-Garden & Farm Equipment

CASE tractor, 1972, 12 HP, 44 inch rotary blade, hydraulic lift, snow blade, chains, Parker grass catcher. \$1200. 391-2092.

GANG MOWERS, Worthington commercial grade, Good working order. 7 ft. cut, \$250 or best offer. 349-1678.

GARDEN tractor, Massey Ferguson, 12 hp., extra equipment. \$400. Best offer. Days 485-8821. Evenings 349-3006.

MUST SELL 4 wheel and 2 wheel drive vehicles. 1971 Ford Bronco with blade, \$2200. 1968 Dodge power wagon with snow blade, \$1200. 1959 Ford F 250 municipal dump. \$1000. 1972 Massey Ferguson tractor with snow brush, \$2200. 1968 Jeep Commando pick up with snow blade, \$1500. 1958 Dodge power wagon, van, \$500. 1959 GMC dump. Call between 2 and 5 PM only. Prices firm on above vehicles. Cash only. 261-7970.

BOLENS garden tractor, 7 1/2 HP, reel and rotary mowers, Parker sweeper, snow blade and chains. \$739-2092.

SUBURBAN 12 tractor with mower in good condition. Roto spader 5 hp. Best offer. 522-6261.

TORO Power handle, Reel lawn mower and snow blower attachments. Sell propelled. Like new. Worth \$300. Sacrifice \$175. 477-6535.

714 Business & Office Equipment

716 Lawn-Garden & Farm Equipment

CASE tractor, 1972, 12 HP, 44 inch rotary blade, hydraulic lift, snow blade, chains, Parker grass catcher. \$1200. 391-2092.

GANG MOWERS, Worthington commercial grade, Good working order. 7 ft. cut, \$250 or best offer. 349-1678.

GARDEN tractor, Massey Ferguson, 12 hp., extra equipment. \$400. Best offer. Days 485-8821. Evenings 349-3006.

MUST SELL 4 wheel and 2 wheel drive vehicles. 1971 Ford Bronco with blade, \$2200. 1968 Dodge power wagon with snow blade, \$1200. 1959 Ford F 250 municipal dump. \$1000. 1972 Massey Ferguson tractor with snow brush, \$2200. 1968 Jeep Commando pick up with snow blade, \$1500. 1958 Dodge power wagon, van, \$500. 1959 GMC dump. Call between 2 and 5 PM only. Prices firm on above vehicles. Cash only. 261-7970.

BOLENS garden tractor, 7 1/2 HP, reel and rotary mowers, Parker sweeper, snow blade and chains. \$739-2092.

SUBURBAN 12 tractor with mower in good condition. Roto spader 5 hp. Best offer. 522-6261.

TORO Power handle, Reel lawn mower and snow blower attachments. Sell propelled. Like new. Worth \$300. Sacrifice \$175. 477-6535.

714 Business & Office Equipment

716 Lawn-Garden & Farm Equipment

CASE tractor, 1972, 12 HP, 44 inch rotary blade, hydraulic lift, snow blade, chains, Parker grass catcher. \$1200. 391-2092.

GANG MOWERS, Worthington commercial grade, Good working order. 7 ft. cut, \$250 or best offer. 349-1678.

GARDEN tractor, Massey Ferguson, 12 hp., extra equipment. \$400. Best offer. Days 485-8821. Evenings 349-3006.

MUST SELL 4 wheel and 2 wheel drive vehicles. 1971 Ford Bronco with blade, \$2200. 1968 Dodge power wagon with snow blade, \$1200. 1959 Ford F 250 municipal dump. \$1000. 1972 Massey Ferguson tractor with snow brush, \$2200. 1968 Jeep Commando pick up with snow blade, \$1500. 1958 Dodge power wagon, van, \$500. 1959 GMC dump. Call between 2 and 5 PM only. Prices firm on above vehicles. Cash only. 261-7970.

BOLENS garden tractor, 7 1/2 HP, reel and rotary mowers, Parker sweeper, snow blade and chains. \$739-2092.

SUBURBAN 12 tractor with mower in good condition. Roto spader 5 hp. Best offer. 522-6261.

TORO Power handle, Reel lawn mower and snow blower attachments. Sell propelled. Like new. Worth \$300. Sacrifice \$175. 477-6535.

714 Business & Office Equipment

716 Lawn-Garden & Farm Equipment

CASE tractor, 1972, 12 HP, 44 inch rotary blade, hydraulic lift, snow blade, chains, Parker grass catcher. \$1200. 391-2092.

GANG MOWERS, Worthington commercial grade, Good working order. 7 ft. cut, \$250 or best offer. 349-1678.

GARDEN tractor, Massey Ferguson, 12 hp., extra equipment. \$400. Best offer. Days 485-8821. Evenings 349-3006.

MUST SELL 4 wheel and 2 wheel drive vehicles. 1971 Ford Bronco with blade, \$2200. 1968 Dodge power wagon with snow blade, \$1200. 1959 Ford F 250 municipal dump. \$1000. 1972 Massey Ferguson tractor with snow brush, \$2200. 1968 Jeep Commando pick up with snow blade, \$1500. 1958 Dodge power wagon, van, \$500. 1959 GMC dump. Call between 2 and 5 PM only. Prices firm on above vehicles. Cash only. 261-7970.

BOLENS garden tractor, 7 1/2 HP, reel and rotary mowers, Parker sweeper, snow blade and chains. \$739-2092.

SUBURBAN 12 tractor with mower in good condition. Roto spader 5 hp. Best offer. 522-6261.

TORO Power handle, Reel lawn mower and snow blower attachments. Sell propelled. Like new. Worth \$300. Sacrifice \$175. 477-6535.

714 Business & Office Equipment

716 Lawn-Garden & Farm Equipment

CASE tractor, 1972, 12 HP, 44 inch rotary blade, hydraulic lift, snow blade, chains, Parker grass catcher. \$1200. 391-2092.

GANG MOWERS, Worthington commercial grade, Good working order. 7 ft. cut, \$250 or best offer. 349-1678.

GARDEN tractor, Massey Ferguson, 12 hp., extra equipment. \$400. Best offer. Days 485-8821. Evenings 349-3006.

MUST SELL 4 wheel and 2 wheel drive vehicles. 1971 Ford Bronco with blade, \$2200. 1968 Dodge power wagon with snow blade, \$1200. 1959 Ford F 250 municipal dump. \$1000. 1972 Massey Ferguson tractor with snow brush, \$2200. 1968 Jeep Commando pick up with snow blade, \$1500. 1958 Dodge power wagon, van, \$500. 1959 GMC dump. Call between 2 and 5 PM only. Prices firm on above vehicles. Cash only. 261-7970.

BOLENS garden tractor, 7 1/2 HP, reel and rotary mowers, Parker sweeper, snow blade and chains. \$739-2092.

SUBURBAN 12 tractor with mower in good condition. Roto spader 5 hp. Best offer. 522-6261.

TORO Power handle, Reel lawn mower and snow blower attachments. Sell propelled. Like new. Worth \$300. Sacrifice \$175. 477-6535.

716 Lawn-Garden & Farm Equipment

FORD 1952, 8 N tractor, 3 point hitch, PTO. very good condition. 421-2076.

TOOL SHED 10 x 28 aluminum, \$250. 7 Mile, Farmington area. 474-2298.

INTERNATIONAL Cub tractor, needs some repair. \$675. 421-1443.

716 Lawn-Garden & Farm Equipment

720 Farm Produce

TOMATOES, \$3 per bushel. Corn 75 cents doz. Orders taken. 469-1276.

HAY, Plymouth area, delivery available. Also custom baling, also manure. 469-1665.

720 Farm Produce

CLYDE SMITH AND SONS Farm Market

8000 Newburgh Rd. between Ford & Plymouth. 425-1434.

Ready for canning & freezing

- Red Haven Peaches
- Gold Chip Sweet Corn
- Pickles - all sizes
- Dill
- Green Beans
- Beets
- Carrots

FRUIT JARS and lids. Canning supplies. Fruit and vegetables. Straw, hay, and feed. Special. Michigan peat, 90c bag. Sunshine Farm Produce, 37524 Ann Arbor Trail, west of Newburgh. Open 8 to 9 PM. No calls.

CLYDE SMITH AND SONS Farm Market

HOME GROWN SWEET CORN TOMATOES PEACHES HONEY ROCKS

Complete Selection of Fresh Fruits & Vegetables

SCHRODER'S MARKET

7 MILE RD between Farmington & Merriman

HORSE Hay, Rabbit Hay, Mulch, Rabbits, Milk Cans, Cow Manure. GA-1484

722 Hobbies, Coins & Stamps

KENNEDY Clad halves, 1965 - 1970, buying at 115%. Any amount. Will pick up. Private. 464-3282.

ROCK CRYSTALS for specimens, sculpture, bases, bowls, accent pieces, flower arrangements, patio pieces. Reasonable. 464-2908.

HO TRAIN layout, many switches, accessories, fully intact, all nickel-silver track, super bargain. 464-3559.

SILVER Collections - Ingots and medals. Franklin mint proofs, 50 Bicentennial medals, automobile ingotals, 100 art masterpieces, 13 apostle spoons. 391-2378.



TIGER

TICKET WINNER

Elinor Dobis
29984 Florence
Garden City, MI 48135

But you must call the Promotion Dept. of the Observer & Eccentric by 5 PM Friday, August 23, 1974 to claim your TWO FREE TIGER BASEBALL TICKETS: 261-8600, Ext. 271.

CONGRATULATIONS!

MTD heavy duty riding tractor, 3 years old, excellent condition. \$400. 32 inch mower, electric start. \$400. 646-4933.

FOUR rotary mowers, one Jacobsen reel and two riders. 476-7729.

718 Building Materials

HYDRAULIC cylinder and pump. \$50. 476-0283.

720 Farm Produce

CANNING PEACHES Apples, home grown vegetables, honey, jam, maple syrup.

FOREMAN ORCHARDS W. of Northville On 7 Mile Rd. 2nd stand passed Ridge Rd. 349-1256.

HAROLD SMITH

A TOTAL BUILDING & REMODELING SERVICE

RESIDENTIAL-COMMERCIAL

28 YEARS EXPERIENCE

- Roofing
- Room-additions
- Attics
- Kitchens
- Formica Tops
- Patio's Fireplaces
- Plumbing
- Electrical
- Storm Windows/Doors
- Acoustic Ceilings
- Aluminum Siding
- Dormers
- Recreation Rooms
- Bathrooms
- Gutters
- Porch Enclosures
- Heating
- Insulations
- Wrought Iron Railing
- Cement/Brick Work

CALL 647-0717

120 Brownell Birmingham, Mich.

BLUE GRASS FARMS

Growers of Nursery Sod

- Top Soil
- Landscaping
- Evergreens
- Seeding, Sodding
- Fertilizer
- Sand, Peat
- Fill Dirt
- Stone

COMMERCIAL & RESIDENTIAL

16185 NEWBURGH RD.

464-2080 7AM-7PM 464-2081

10 Speeds

19-21-23-25" Frames

Fully assembled. Written warranty. Immediate delivery. Sale price from \$94.95.

THE BICYCLE HUT

13 Mile-Orchard Lake Rd. Farmington 626-8780

SCHWINN 5 speed Apple Crate. Excellent condition. \$50. Also Schwinn 3 speed girl's Sting Ray. Very good condition. \$30. 559-1084.

The Observer & Eccentric Home & Service Guide

<h3>Aluminum Cleaning</h3> <p>ALUMINUM SIDING WASHED & WAXED R W BROOKS 538-1995</p> <h3>Aluminum Siding</h3> <p>ALUM SIDING 100 sq. ft. installed \$60 or do it yourself. Free est. free delivery. Steel entrance doors storm windows & doors. 453-4847.</p> <p>ALUM SIDING TRIM GUTTERS. Free Est. Do the work myself. LICENSED. 261-4745.</p> <p>WESTLAND Resident Do Work Myself. Alum Siding Trim Gutters Roofing. Storm Windows. Doors. B. Cumming. Licensed. Insured. Free Est. 427-4953.</p> <p>Deal Direct. Siding Trim Gutters. Doors. Windows. Free Estimate. Licensed. GA 7-1346.</p> <p>Aluminum Siding. Trim. Gutters. Doors & Windows. By People who care. HUNTERS HOME IMPROVEMENT. 334-3309. After 5 PM. KE 3-3643.</p> <p>CUSTOM ALUMINUM TRIM Vinyl replacement windows. R W BROOKS. 538-5995.</p> <p>Alum Siding Trim Gutters. HUGH E JONES CO. Free Estimate. 474-8124.</p> <p>LOWEST PRICES NOW ALUM Siding Trim Gutters. PRESTIGE Bldg Co. Free Estimates. 358-2668.</p> <h3>Asphalt</h3> <p>DRIVEWAY Sealing & Patching \$25 to \$40 below companies. Univ. of Mich. students. Call residential references. Jeff. 626-4580. David. 389-2455.</p> <p>WATERFORD PAVING Commercial & Residential. FE 5-3880.</p> <p>DRIVEWAY PAINT STRIPING Commercial. Free Estimates. No job too small. 644-3482.</p> <p>DRIVEWAY & PARKING LOT SPECIALIST. Comm'l. Residential. Reasonable Price. 477-2296. THEODORUS PAVING CO.</p> <p>Quality Sealingcoating & Patching. High pressure machine spray Application. RESIDENTIAL or COMMERCIAL. 474-8078.</p> <h3>ASPHALT DRIVEWAY SEAL-COATING</h3> <p>FREE ESTIMATES. 4 Years Experience. Top Quality Material. 644-3482.</p> <h3>Parking Lots Driveways</h3> <p>Construction of new asphalt pavements, resurfacing of existing asphalt and broken concrete drives. Genuine sealingcoating. Workmanship and materials guaranteed. Owner supervision. Free estimates and engineering service. Over 15th year as consistent advertiser in The Eccentric. Home owners and builders refer. Since list of recent work available.</p> <h3>BASE ASPHALT PAVING INC.</h3> <p>12 MILE COR NORTHWESTERN EL 6-8641 EL 3-7829</p> <h3>NOR - WEST</h3> <p>341-3880</p> <p>AL'S ASPHALT PAVING. Don't pave until you get an estimate from us for guaranteed quality workmanship at reasonable rates. Residential and commercial. 838-3033.</p>	<h3>Asphalt</h3> <p>RALPH & JOE'S PAVING. FREE EST. GUARANTEED. Call anytime. 292-4907.</p> <h3>GREAT LAKES ASPHALT CO.</h3> <p>Driveways. Parking Lots. Quality Work at Reasonable Rates. Residential. Commercial. KE1-0000.</p> <p>Jim George's Asphalt Paving. All types of resurfacing on old driveways or new construction. Free Estimates. 291-8139.</p> <p>RALPH & JOE'S PAVING. FREE EST. GUARANTEED. Call anytime. 292-4907.</p> <p>DEAL DIRECT WITH OWNER. NO SALES TAX. Asphalt Resurfacing & Repairs. Free Est. Residential/Commercial. 356-5401.</p> <h3>Basement Waterproofing</h3> <p>BASEMENT LEAKS REPAIRED. 15 Years Experience. 474-6225.</p> <h3>Brick, Block & Cement</h3> <p>Porch. Patio & Walks. Repaired or Replaced. Quality Work. Prompt Service. GABRIELLE CONTRACTOR. 588-4574.</p> <p>YOU NEED ME! I need CEMENT WORK. Now. Driveways. Retaining walls. Porches. Repairs. etc. Licensed. Free estimates. 542-2943.</p> <h3>CERTO CEMENT CONTRACTOR</h3> <p>Driveways. Sidewalks. Patios. Garage Floor. Retaining. Footing. Brick & Block. Modernization. Carpentry and Recreation Rooms. LICENSED-INSURED. FREE EST. 425-2255.</p> <p>CUSTOM CEMENT PATIOS. Driveways. Walks. Porches. Footings & masonry repairs. Low prices. Free Estimates. KE 1-1570.</p> <p>FIREPLACES NEW & REPAIRED. BRICK & BLOCK WORK. ALSO CERAMIC TILE WORK. 356-2489.</p> <p>BRICK & BLOCK WORK. Porch and chimney repairs. Cement work. Free Estimate. 422-5886.</p> <p>ALL chimney & porch repairs. Licensed. Workmanship Guaranteed. 545-2944.</p> <p>LOWEST PRICES on Driveways. Patios. Porches. Footings. etc. Exp. Licensed. Call anytime. 474-7278.</p> <p>FRANK VENTO MASONRY & CEMENT. 25 YEARS EXPERIENCE. Brick. Block. Cement. Work. Patios. Driveways. Porches. Foundations. Additions. Also All Repairs. 1st Class Work. At a Fair Price. Residential & Commercial. Guaranteed Workmanship. Free Est. 522-4271.</p> <p>CEMENT WORK. Your Job is our Business. Our Price is Right. Quality Work. In Excellent Condition. COLANGELO, INC. 684-2290. 684-9153.</p> <p>BRICK porches repaired. also broken stone steps. Brick walls. brick patios, dry stone walls, fireplace, chimney. Workmanship. brick sidewalks. TI 6-3574.</p> <p>ALL CEMENT WORK. Work Myself. 476-7856.</p> <p>Quality Cement & Masonry Co. ALL KINDS CEMENT WORK. New & Repairs. brick. block. steps. pointing. stone. basement leaks. State licensed. Call. 546-8164.</p>	
---	--	--

724 Camera Supplies

At Century The Best IN USED CAMERAS

Nikon F2 w/ F1.4 auto nikkor \$450
Nikon FTN w/ F1.4 auto 74 model \$350

Minolta SR102 with F1.7 lens \$180
Pentax spotmatic F1 MC case \$150
Topcon super D F1 4 case latest \$150

Ricoh 901 b/w. F1.4 case latest \$150
Nikkormat FTN body only for \$150
Miranda pentax EF1 8 case \$125
Nikon F1 8 auto nikkor \$150
Nikon F1 8 auto nikkor \$150
Leica M3 with F1.5 summar \$200
Koni Omega 200 627 pre \$200
Kodak pocket 60 with Hektar \$150
Minox latest electronic model \$150
Leica M3 with 100 mm F2.8 \$300
Nikkor 35 to 200 zoom mint \$150
300mm auto nikkor \$150
4x5 orbit view box only \$150
210 Zeiss Tessar F4.5 compound \$85
Kodak Medallion T1 with Elkar \$85
Rolleiflex Terra M X nice \$110

Buy-Sell-Trade

CENTURY CAMERA

4254 N Woodward bet 13-14 Mile
L19-4355

Daily and Sat 10-6
Mon and Fri 10-8

LENS SALE

Available For
Pentax Mamiya-Nikon
28mm F2.8 lens \$59
35mm F2.8 lens \$59
50mm F1.8 lens \$59
50mm F3.5 lens \$59
85-205mm F3.8 zoom lens \$129
300mm F5.6 lens \$89

Buy-Sell-Trade

CENTURY CAMERA

4254 N Woodward bet 13-14 Mi
L19-4355

Daily & Sat 10-6
Mon & Fri 10-8

740 Pet Service

DWARF BUNNIES
TEDDY BEAR HAMSTERS
GUINEA PIGS
BABY MALE PARAKEETS
(Guaranteed to Talk)
TERRARIUMS

Pets 'N' Particulars

Complete Services, Boarding and Grooming
Monday thru Saturday, 8 a.m. to 6 p.m.

22830 MOONEY AVE.
Across from Farmington Plaza
474-6806

MASTER CHARGE • BANKAMERICARD ACCEPTED

724 Camera Supplies

BESELER 40 MCRX with stand, 18 x 20 Besseler model, \$550 10 ft. Leaded glass with stand, wood dach \$550. Both in mint condition. 643-5772

726 Musical Instruments

ELECTRIC Guitar case & amplifier \$85 632-0178

A SUMMER CLEARANCE
CHICKERING-KAY
MASON HAMLIN
GRAND & CONSOLE PIANOS
It costs no more to own the best even less in a long run
BUY NOW & SAVE
CALLAGHAN'S
1710 S. Telegraph
334-0566

CHICKERING piano, medium Grand, 47 inches, excellent condition mahogany simple lines \$1200 Call 7 to 10 p.m. 1-763-8288

LOWREY Venus organ, keyboards, Leslie speaker automatic computer chording, cassette tape deck, rhythm and instrument attachments, 1 1/2 years old \$1100 1-763-8288

STEINWAY DOU-ART electric player grand piano, 1929, excellent condition and sound, value \$7500, sacrifice \$5500 646-9177

FARFISA last 4 combo organ, like new, \$300 or best offer. Also Kent amplifier, 2-12 inch 422-3100

WURLITZER Organ Model 4100, 8P Multimate percussion with bench. Excellent condition. Best of 548-8227 or 689-2585

ALTO sax, excellent condition \$200 Ask for Carol 455-1258

ALL PIANOS WANTED
HIGHEST PRICES PAID
SCANLAN KE 2-7537

LOWREY Organ, built in Leslie speaker \$450 548-8888

BALDWIN console organ model 45, 25 pedals, chimed speakers, blond finish \$1000 Call Monday, 334-8228

HAMMOND T-233 drawbar organ, practically brand new Provincial style Private owner \$1200 474-3759

FLUTE Arley, excellent condition, \$75 531-5495

726 Musical Instruments

Choose your new piano from our beautiful collection of world famous pianos by MASON & HAMLIN, CHICKERING, KRAKAUER, KOHLER & CAMPBELL and SCHWAMMEL ARNOLD WILLIAMS MUSIC, INC.

3701 Canton Center Rd.
Just N. of Ford Rd.
455-1509 453-6586

FISCHER spinet piano Excellent condition 3 years old \$800 355-1584

WURLITZER 5 Ft. Baby Grand piano Fruitwood Excellent condition 355-9235

ORGAN must sell 1 year old \$300 455-5871

VIOLIN full size, Bernardi, excellent condition. 647-6805

AUGUST CLEARANCE new and used consoles, spinets, grands, uprights, rebuilt players, grand pianos 11-14 Grand Bench Pianos 18375 Beech Daily Rd. Redford, south of Grand River 682-3350

GRINNELL Bros upright piano \$1000 652-2870

CHICKERING 5 Foot Grand, old mahogany finish, \$385 647-1008

726 Musical Instruments

SAVE!
All guitars include Case FREE
Also
All amps on sale
Ponhac Music & Sound
2534 Orchard Lake Rd.
(N SYLVAN LAKE)
682-3350

MARSHALL AMP Gibson guitar Both like new 522-5822

GIBSON guitar, 3307D with case Ovation 1121-4 with case Must Sell Best offer Call after 6 PM 537-8392

GORDON LAUGHEED Console Piano Pecan color, with bench \$475 Call after 6 PM 531-2217

SUPER Gene Organ 1972, like new 722-5868

ZILDJIAN cymbals Four piece set, like new \$150 Beginners guitar set plus amp \$35 474-3889

THOMAS ORGAN Model ART-IC, excellent condition \$325 Call week days, after 6 PM 349-3306

HAMMOND spinet organ L 100 series draw bar walnut finish, like new \$800 652-0610

LOWREY Lincolnwood Organ 25 Pedals stereo Leslie Provincial style \$800 Phone after 2 PM 477-8267

BAND organ 5 years old, new \$1,000, \$350 652-3445

ALL MUSICAL INSTRUMENTS
Rentals \$8.50 monthly. Drum outfits, amplifiers, pianos, electric PA equipment, guitars, banjos, violins, cellos, saxophones, basses, classical guitars, flutes, oboes, clarinets, over 100 instruments. All rental fees applied to purchase price. M STUDIO 861-2662

726 Musical Instruments

SUNN 100S AMP with 15 inch electro voice SRO speaker, great for guitar or bass, \$250, 522-5239

WURLITZER spinet organ; 455-0868

GRETSCHE electric guitar, 1957 aniversary model, \$200 421-8018

YAMAHA acoustic guitar, new with case, lesson book, sheet music. Call after 5:30 PM 474-8568

RARE Stein electric player grand piano, parlor size. Excellent condition. collector's item. \$2500 626-9708

728 Stereo, Hi-Fi & Tape Decks

SONY cassette tape recorder, many features and extras. 644-4389

MARANTZ 8B amplifier, MacIntosh MX110, Tuner-3 Amp Sony Cassette deck Empire turntable All superb condition. Also Magnavox 25 in TV. 557-2845

PIONEER SX 525, quad stereo system, and speakers, PE Table, Pickering cartridge 653-5573

PANASONIC AmFm turntable, circle of sound speakers, track player ASC, rumble and scratch filter, Excellent condition \$200 531-1619

20 Acoustiflex 3 way stereo speakers, 30 watt, brand new \$125 for both 537-2746

ADMIRAL quadrasonic tape player and record player, speakers, turntable included. Excellent condition \$400 1974 model 261-9462

STEREO console RCA best model, AM-FM turntable. \$250 261-9450

FISHER Stereo, radio, phonograph, short cut sound speakers, Grey cabinet with W-S-1 Grand Bench Pianos 18375 Beech Daily Rd. Redford, south of Grand River 682-3350

4 OLSON acoustic suspension speakers, SP067, 20 watt, minimum 6 ohms, call after 4 PM 652-1435

MAGNAVOX STEREOPHONIC with 2 extension speakers Grey cabinet \$70 Call 459-1768

TAPE DECK, best offer, call 536-6725

730 Sporting Goods

PALMER pro golf set, irons, 2 1/2 plus wedge woods, 1 1/4 additional, light flight hex, 134, after 6 522-5931

REMINGTON 12 gauge automatic, Savage 30-30, Springfield 12 gauge manual, antique Winchester saddle gun, 30 caliber. GR 4-1082

BROWNING 16 gauge automatic shot gun, like new \$175, Sat. & Sun. 474-3394

WINCHESTER 12 gauge automatic, Savage 30-30, Springfield 12 gauge manual, antique Winchester saddle gun, 30 caliber. GR 4-1082

MINNESOTA FATS bumper pool, 1/4 inch slate less than 1 yr old \$500. Call after 4 PM 645-3905

GOLF CLUBS SALE, 30% off, sea-son sellout, new and used pro lines Wilson, Titleist, Powerbilt, Wilson Call Pro Shop 682-2772

HAIG Ultra Golf Clubs, 3 woods, 8 irons, bag & cart \$125. After 5 PM 453-2973

POOL TABLE Gotham 7 foot slate, Excellent condition. Best offer, call 422-9025

730 Sporting Goods

ALL PIANOS WANTED
HIGHEST PRICES PAID
SCANLAN KE 2-7537

WANTED, UPRIGHT piano, also good used trumpet. 851-2876

ALL Non - Ferrous Metals
Copper 50-70c Brass 30-50c Lead 15c Aluminum 12-25c BATTERIES \$1.60 Carbide Nickel - Silver Plymouth Iron & Metal Open Sat. 8-4 425-1110 453-1080

WANTED small piano or Grand Piano. 425-5113

NEWSPAPERS
50c Per 100 lbs. We pay more for Copper, brass, siding, 22c lb., Batteries, Residuals, all other non-ferrous materials. White IBM cards, 6c lb., color IBM cards, 4c lb. WAYNE 721-7436

730 Sporting Goods

POOL TABLE, New, 7 ft. slate, All accessories \$450. 857-1855

POOL TABLE, 6 ft., with ping pong top, \$20. 421-3937

SKIS, K-24 Competition with look Nevada Telemark 11, bindings, boots, poles, goggles, etc. Best offer 563-9014

BACK PACK, aluminum frame, nylon pack, never been used. \$30. 644-1388

732 Wearing Apparel

SATIN Wedding dress, beaded appliques, Pink flowered bride's maids dress. Sizes 8-10, \$60, \$20. 425-7821

CLOTHES for all seasons. Some new, some suits, dresses, slacks, tops, 7-12, shoes, wigs. 621-5965

CLOTHES, women's size 12 - 13, good clothes, call for appointment. 427-1960

732 Wearing Apparel

OP SHOP
ST. JAMES CHURCH
355 W. Maple, Birmingham
Open for consignments
Tuesday, August 27th from 9:30 AM to 4:30 PM. Open for business Tuesday, September 3rd, 9:30 AM to 4:30 PM.

736 Wanted Misc.

WANTED, Bedroom Sets, Chests, Desks, Refrigerators, Wringers Washers, 30 in. Gas and Electric Stoves, Dressers and Household. KE 1-5186

GINI'S

Household & Estate Sales
Cash in Your Hands Day of Sale

Free Estimates & Appraisals
Will Buy

647-1674 646-8948

736 Wanted Misc.

WANTED, Lionel and American Flyer trains.

736 Wanted Misc.

NEWSPAPERS-CARDBOARD
20 Per 100 lbs delivered
Also buying car batteries, iron, copper, brass, aluminum, radiators. Price subject to change without notice.
Royal Oak Waste Paper Co.
414 E. Hudson
Royal Oak
U1-4020

PRIVATE COLLECTOR
Pays Top Prices
For ORIENTAL RUGS
315-04-0073

736 Household Pets

TWO LITTLE darling black kittens, half Siamese, 2 months old. Free to good home. 638-2524

PUPPY, black female, Cocker, Springer Spaniel mix, 12 weeks, puppy shots. Call after 5 PM. 638-5381

GERMAN SHEPHERD puppies, 7 weeks old, \$25 each. 722-8271

BOUNCY, lovable, mixed-up puppy, Free to a good home. 455-9076

RED female Dachshund, 1 year old, spayed. Loves children. \$50 651-6794

POODLE PUP, black, male, 8 weeks old. 464-9165

821-7248 KITTENS, free, adorable, fluffy, 22500 Rougemont, Southfield. 353-0753

SUPER DOGS, there are 6, plus 1. We went through many pains in breeding, comparable to miniature Bouvier, 10 weeks, ready to go. Pay as much as you can; only to those who have a home. 474-5873

SIX fluffy, rose beige kittens, long-haired, 2 half grown gray tigers. 481-9552

FREE, Mixed beagle pups. 425-8372

736 Household Pets

GOOD HOMES WANTED
Irish Setter and German Shepherd, Great Dane pup, Bull Terrier, Beagle, Doberman, Springer Spaniel, small Terrier, 2 Cockapoo, Dachshund, many more. Call Birmingham Humane, Please Call 9 to 5 only. 261-7649

AFFECTIONATE home for small dog, house broken, good watchdog. Free to best home. Call 348-9134

COLLIE pups, males, AKC, shots, 474-7196

FREE KITTENS, 356-1476

PUPPIES, medium mutts, need loving home. 478-1548

SHEPHERD dog, 1 year, female, Pedigreed, \$35. 455-2420

SHELTIES, AKC registered, Champion sire, Line bred for beauty and temperament. Health guaranteed. 945-5967

GERMAN SHEPHERD puppies, mother AKC, father mixed \$385-1997

SIAMSE kittens, Seal Point, 4 PM. 261-7649

FREE mixed beagle puppies after 4 PM. LO 3-3849

OLDE English sheep dog breeder, olde male, 2 1/2 years to good home, older children. 685-3393

SHORTHAIR pointer puppies, shot quality, trained, both field and show quality. VonThurber Kennels. 628-5788

POODLE, miniature Silber Male AKC 12 months, housebroken, Very calm, \$75. 455-3520

AFGHAN Hound puppies, 12 weeks old, male and female, champion bred. 698-5484

FREE 3 black cats, females, spayed, inseparable, must go to one home. 646-5920

AFGHAN AKC, 13 months, male, Brindle, good pet, show potential, hygiene supplies included, \$225. 421-5160

THREE white kittens free to a good home. 421-5160

736 Household Pets

COLLIE pup, AKC, 8 weeks old, male & white male, paper trained. Eyes checked. 358-1228

GOOD HOME wanted for 2 cats, mother and daughter. One Siamese, and one part Siamese. 477-9536

DACHSHUND AKC red male pup, 255-9398

SHIH-TZU, AKC female, black with white markings, 12 weeks, 646-7091

KITTENS 6 weeks old, also 4 months old. Free to good home. After 8 PM. 729-6016

SIX WEEK kittens, 2 grey females, one tiger male. Free. 647-6433

LABRADOR retriever puppies, AKC registered, excellent hunting stock. 628-5788

LONG HAIR KITTENS, \$2. 477-0786

OLD ENGLISH Sheep pups, AKC shots and wormed. 476-7159

FREE to good home, Shepherd mix, black and tan male, 1 1/2 years old. Call days. 531-1620

SPRINGER Spaniel, male puppy, black and white, 7 weeks, AKC registered. 851-0769

THREE white kittens free to a good home. 421-5160

736 Household Pets

IRISH Setter pups, AKC, six weeks old. \$55-1775

NEWFOUNDLANDS, 3 months, champion sire, known for intelligent and gentle nature. 455-6124

AFGHAN puppies AKC, creams & brindle, 12 weeks old. Shots and wormed. Reasonable. 455-6339

GERMAN SHEPHERD pups, AKC, hips guaranteed, bred for quality. Lebensraum Kennels. 1-57-6694

PEDIGREE Persian, cream with copper eyes, 1 year. \$25. 477-4579

HOUND pups for sale, good hunting breed, \$15 each. 455-3178

LABRADOR, black female, 8 months old, AKC registered, shots. 851-5366

FREE kittens, white, black and gray with various markings. 522-8899

DACHSHUND, free to good home, AKC registered, 1 1/2 years old, reddish brown coloring, call after 5 PM. 647-4577

CHIHUAHUAS, 8 weeks, adorable little males. 428-3402

AKC German Shepherd puppies, Also Blue Point Siamese kitten \$15. 349-3223

COCKAPOO Pup, 5 months female, puppy shots, raised with baby. 522-3042

OLDE ENGLISH sheep dog pup, 9 weeks, shot quality, AKC champion sire. 453-2124 or 453-4865

POODLES, AKC, Tiny Toys and teacup size, must see to appreciate. Call, 10 AM to 10 PM. 689-5338

PERSIAN, Blue male, 10 weeks, CSA registered, show quality. Call before 5 PM. 557-2041

GREAT Dane pups, 2 female, fawn & brindle AKC, 2 months old. 261-3054

GREAT Dane puppies, champion sire, fawn and brindle, \$300. South Lyon. 437-3236

LOVABLE 1 year old female Saint Bernard, housebroken, well disciplined, loves children, spayed. Call Tues. Wed. Thurs. or Sunday 4 AM before 11 AM. 644-4859

FREE kittens, black with white & gold, 6 weeks old. 646-9574

PUPPIES, all pure white, (6), to be given to good home, Birmingham, Call Tues. Wed. Thurs. or Sunday 4 AM before 11 AM. 644-4859

THE Birmingham Humane has listings on several pets: dogs, puppies, cats and kittens needing good homes. Call between 9 and 5, No Sunday calls. M1 4-2339

736 Household Pets

FREE Mixed beagle pups. 425-8372

GOOD HOMES WANTED
Irish Setter and German Shepherd, Great Dane pup, Bull Terrier, Beagle, Doberman, Springer Spaniel, small Terrier, 2 Cockapoo, Dachshund, many more. Call Birmingham Humane, Please Call 9 to 5 only. 261-7649

AFFECTIONATE home for small dog, house broken, good watchdog. Free to best home. Call 348-9134

COLLIE pups, males, AKC, shots, 474-7196

FREE KITTENS, 356-1476

PUPPIES, medium mutts, need loving home. 478-1548

SHEPHERD dog, 1 year, female, Pedigreed, \$35. 455-2420

SHELTIES, AKC registered, Champion sire, Line bred for beauty and temperament. Health guaranteed. 945-5967

GERMAN SHEPHERD puppies, mother AKC, father mixed \$385-1997

SIAMSE kittens, Seal Point, 4 PM. 261-7649

FREE mixed beagle puppies after 4 PM. LO 3-3849

OLDE English sheep dog breeder, olde male, 2 1/2 years to good home, older children. 685-3393

SHORTHAIR pointer puppies, shot quality, trained, both field and show quality. VonThurber Kennels. 628-5788

POODLE, miniature Silber Male AKC 12 months, housebroken, Very calm, \$75. 455-3520

AFGHAN Hound puppies, 12 weeks old, male and female, champion bred. 698-5484

FREE 3 black cats, females, spayed, inseparable, must go to one home. 646-5920

AFGHAN AKC, 13 months, male, Brindle, good pet, show potential, hygiene supplies included, \$225. 421-5160

THREE white kittens free to a good home. 421-5160

736 Household Pets

COLLIE pup, AKC, 8 weeks old, male & white male, paper trained. Eyes checked. 358-1228

GOOD HOME wanted for 2 cats, mother and daughter. One Siamese, and one part Siamese. 477-9536

DACHSHUND AKC red male pup, 255-9398

SHIH-TZU, AKC female, black with white markings, 12 weeks, 646-7091

KITTENS 6 weeks old, also 4 months old. Free to good home. After 8 PM. 729-6016

SIX WEEK kittens, 2 grey females, one tiger male. Free. 647-6433

LABRADOR retriever puppies, AKC registered, excellent hunting stock. 628-5788

LONG HAIR KITTENS, \$2. 477-0786

OLD ENGLISH Sheep pups, AKC shots and wormed. 476-7159

FREE to good home, Shepherd mix, black and tan male, 1 1/2 years old. Call days. 531-1620

SPRINGER Spaniel, male puppy, black and white, 7 weeks, AKC registered. 851-0769

THREE white kittens free to a good home. 421-5160

736 Household Pets

IRISH Setter pups, AKC, six weeks old. \$55-1775

NEWFOUNDLANDS, 3 months, champion sire, known for intelligent and gentle nature. 455-6124

AFGHAN puppies AKC, creams & brindle, 12 weeks old. Shots and wormed. Reasonable. 455-6339

GERMAN SHEPHERD pups, AKC, hips guaranteed, bred for quality. Lebensraum Kennels. 1-57-6694

PEDIGREE Persian, cream with copper eyes, 1 year. \$25. 477-4579

HOUND pups for sale, good hunting breed, \$15 each. 455-3178

LABRADOR, black female, 8 months old, AKC registered, shots. 851-5366

FREE kittens, white, black and gray with various markings. 522-8899

DACHSHUND, free to good home, AKC registered, 1 1/2 years old, reddish brown coloring, call after 5 PM. 647-4577

CHIHUAHUAS, 8 weeks, adorable little males. 428-3402

AKC German Shepherd puppies, Also Blue Point Siamese kitten \$15. 349-3223

COCKAPOO Pup, 5 months female, puppy shots, raised with baby. 522-3042

OLDE ENGLISH sheep dog pup, 9 weeks, shot quality, AKC champion sire. 453-2124 or 453-4865

POODLES, AKC, Tiny Toys and teacup size, must see to appreciate. Call, 10 AM to 10 PM. 689-5338

PERSIAN, Blue male, 10 weeks, CSA registered, show quality. Call before 5 PM. 557-2041

GREAT Dane pups, 2 female, fawn & brindle AKC, 2 months old. 261-3054

GREAT Dane puppies, champion sire, fawn and brindle, \$300. South Lyon. 437-3236

LOVABLE 1 year old female Saint Bernard, housebroken, well disciplined, loves children, spayed. Call Tues. Wed. Thurs. or Sunday 4 AM before 11 AM. 644-4859

FREE kittens, black with white & gold, 6 weeks old. 646-9574

PUPPIES, all pure white, (6), to be given to good home, Birmingham, Call Tues. Wed. Thurs. or Sunday 4 AM before 11 AM. 644-4859

THE Birmingham Humane has listings on several pets: dogs, puppies, cats and kittens needing good homes. Call between 9 and 5, No Sunday calls. M1 4-2339

736 Household Pets

FREE Mixed beagle pups. 425-8372

GOOD HOMES WANTED
Irish Setter and German Shepherd, Great Dane pup, Bull Terrier, Beagle, Doberman, Springer Spaniel, small Terrier, 2 Cockapoo, Dachshund, many more. Call Birmingham Humane, Please Call 9 to 5 only. 261-7649

AFFECTIONATE home for small dog, house broken, good watchdog. Free to best home. Call 348-9134

COLLIE pups, males, AKC, shots, 474-7196

FREE KITTENS, 356-1476

PUPPIES, medium mutts, need loving home. 478-1548

SHEPHERD dog, 1 year, female, Pedigreed, \$35. 455-2420

SHELTIES, AKC registered, Champion sire, Line bred for beauty and temperament. Health guaranteed. 945-5967

GERMAN SHEPHERD puppies, mother AKC, father mixed \$385-1997

SIAMSE kittens, Seal Point, 4 PM. 261-7649

FREE mixed beagle puppies after 4 PM. LO 3-3849

OLDE English sheep dog breeder, olde male, 2 1/2 years to good home, older children. 685-3393

SHORTHAIR pointer puppies, shot quality, trained, both field and show quality. VonThurber Kennels. 628-5788

POODLE, miniature Silber Male AKC 12 months, housebroken, Very calm, \$75. 455-3520

AFGHAN Hound puppies, 12 weeks old, male and female, champion bred. 698-5484

FREE 3 black cats, females, spayed, inseparable, must go to one home. 646-5920

AFGHAN AKC, 13 months, male, Brindle, good pet, show potential, hygiene supplies included, \$225. 421-5160

THREE white kittens free to a good home. 421-5160

736 Household Pets

COLLIE pup, AKC, 8 weeks old, male & white male, paper trained. Eyes checked. 358-1228

GOOD HOME wanted for 2 cats, mother and daughter. One Siamese, and one part Siamese. 477-9536

DACHSHUND AKC red male pup, 255-9398

SHIH-TZU, AKC female, black with white markings, 12 weeks, 646-7091

KITTENS 6 weeks old, also 4 months old. Free to good home. After 8 PM. 729-6016

SIX WEEK kittens, 2 grey females, one tiger male. Free. 647-6433

LABRADOR retriever puppies, AKC registered, excellent hunting stock. 628-5788

LONG HAIR KITTENS, \$2. 477-0786

OLD ENGLISH Sheep pups, AKC shots and wormed. 476-7159

FREE to good home, Shepherd mix, black and tan male, 1 1/2 years old. Call days. 531-1620

SPRINGER Spaniel, male puppy, black and white, 7 weeks, AKC registered. 851-0769

THREE white kittens free to a good home. 421-5160

744 Horses, Livestock & Equipment

LAYING Hens and Pullets. Farmington area. 476-3820

PIGLET. 325 and up. GA1-4484

ENGLISH Park saddle with English and peiham bridle. Excellent condition. 422-7767

PASSIE saddle, forward seat, good condition. comes complete. 626-1734

BOX Stalls, available. big indoor arena. lots of outside riding, expert care. 910 S. Williams. Lake Road. Union Lake. 363-9105

HORSES boarded, box and stand stall. 120 acres with access to 800 location. Farmington. 477-2774

800 Recreational Vehicles

DUNE BUGGY 1973, metal flake bronze, like new condition. \$1400. 537-9186

CORVAIR powered V.W. Chassis. 729-4757

FOR RENT Travel trailer 19 ft. self contained. Air conditioning. 348-1985

802 Snowmobiles

RUPP Parts, service, accessories. Nitro, Sport & American. Save 100% at Preseason Prices. SPECIAL. Nitro, twin cylinder C.D. Ign. Tac Speedo. Flap. Loaded. List \$1195, now \$749. All machines assembled with warranty. Free Lay-away buy now pay later.

LABORON'S SPORTS INC.

34711 Dequindre
S of 15 Mi. Troy
585-3535

806 Boats & Motors

31 FT RICHARDSON 1961 Twin 108's Sleeps 6 Fully equipped. 531-0248

FIRST 320 takes 14 ft. fiberglas boat. 1961 Johnson trailer. extras. K.E. 5-8386

REINELT 1972 18' ft. Fiberglass

120 inboard outboard Mercruiser. Pampco tilt trailer. Excellent condition. Best offer over \$3500. 15210 Farmbrook. Plymouth. 435-7784

CREST 26 ft. pontoon houseboat

60 Johnson 818 cabin. full. fished. Needs work. 278-4654 or 489-1752

CRUISERS Inc. 1971, 21 ft.

Bonanza 135 HP OMC carb. port. head. VHF radio. trim tabs. sleeps 4. tandem trailer with electric winch. \$6750. 651-8608

MERCURY MOTOR 20 hp.

with tank never used. \$450. 477-0786

SAILBOAT Pintail 14 ft. Genoa

Job trailer. 1-725-9453

FRIGIDAIRE Refrigerator

Gen. 20 cu ft. White. Side by side. Frost free. 4 years old. Like new. \$200. 433-9670

BOAT 15 with trailer. In good

condition. \$250. 261-3158

FIBERGLAS 16 ft. In hull with

trailer. 18 HP Mercury. Canvas top. skis fully equipped. \$1495. 322-3582

MERMAID 14 ft. fiberglass ski

boat. trailer. 35 HP Johnson motor. \$750. 435-8539

CHRYSLER inboard outboard

Cougar 231 150 hp. with very few hours on engine. New in summer of 1972. \$3500. 682-4757 or 478-2121

RACING BOAT and trailer. 14 ft.

100 lb. fiberglas. skis. steering. \$250. 427-1681

Call the Observer & Eccentric Classified direct

FOR FASTER SERVICE...

Call the Observer & Eccentric Classified direct

dial classified direct Monday through Friday

8:30 a.m. to 5:30 p.m.

822 Trucks for sale

ICE CREAM truck. International

1964. Best offer over \$800. Call 525-1457

824 Sports and Imported Cars

JAGUAR 1970 XKE Roadster, wire wheels, air conditioning, excellent condition. \$4,800. 444-8877 or 626-8229

TRIUMPH 1970, TR6+ Excellent

condition. Low mileage. \$1800. 442-0921

MG Midget 1973, AM-FM, Ziebart

excellent condition. must sell. \$2000. 427-5029

AUDI 1973, 100 LS, 2 door, 4 speed,

excellent condition. \$851-3214

JAGUAR XK-150, Fixed Head

coupe 1900 rare automatic, finest. Serious ONLY. \$7200. 357-5680

OPEL 1973, GT, excellent

condition, 4 speed, Ziebart, \$3000. 375-9060

OPEL 1973, Kadette, excellent

condition, only 12,000 miles. \$1475. 542-8800 or 451-5277

850 Autos for sale

72 & 73 CAPRIS

2000 4 SPDS PRICED \$ TO SELL

AVON

Lincoln Mercury 1185 Rochester Rd. 651-8141

852 Antique Cars

CADILLAC 1974, Coupe DeVille, gold with white top, 4400 miles. GM Executive, asking \$6500. 679-1197

CADILLAC 1967, all extras, beautiful

brown, nice condition, low mileage for year. \$750. 421-7008

COUPE DeVille 1973, low mileage,

immaculate, loaded. 478-2526

CADILLAC 1972, Coup DeVille, Doctor's car, leather interior, AM-FM

stereo, new radial tires, may be seen at 1181 S. Woodward, Birmingham. 647-4444

CADILLAC 74 coupe DeVille, Cabriolet

roof, leather interior, low mileage. 442-9803

EL DORADO 1974, brown, brown

leather, vinyl top. All accessories. \$7700. 389-8128

COUPE DeVille 1974, loaded,

new, 5000 miles. G.M. executive car. \$6500. M16-5913

CADILLAC 1973 Eldorado, loaded

with extras, 8000 miles, like new. After 5:30 pm. 425-8582

CADILLAC 1974, Eldorado, Full

power, air, 3800 executive driven miles. Roger Peck Chevrolet. 474-6500

EL DORADO 1972, triple-black,

Climate Control, FM stereo with tape, double 6 way seat, Trunkmaster braking, dimming, automatic, automatic, dimming, private. \$4,785. 464-1332 or 553-6313

CADILLAC 74 coupe DeVille,

\$6700, gold, white top, fully equipped, 5700 miles, owner. 422-6851

CADILLAC 1971 Sedan DeVille,

Full power, Stereo, VHS, 626-3289

CADILLAC 1966, Air, power, runs

\$225 or best offer. Brian. 722-7474

EL DORADO 1974, white Cabriolet

top, yellow body, all yellow leather, radial tires, full accessories. MA 6-5220

CADILLAC 1974, Coupe DeVille,

dark brown with white saddle interior, excellent condition, fully loaded, low mileage. Call after 5 P.M. 522-8916

COUPE DeVille 72, leather interi-

or, stereo & tape, new steel belted radials, 28,000 miles. \$3800. Call 647-1636

860 Chevrolet

CHEVELLE 1973, Malibu 4 speed, 10,000 miles. A little sharper. Avis Ford, Telegraph at 12 Mile. 554-3100

VEGA 1973 Wagon, 12 Mile. 554-3100

NOVA 1973, clean \$2400. GA 1-1216

VEGA 1973 GT, hatchback, low

mileage. Sharp car. \$1,025. 455-5566

NOVA 1972, Excellent condition

Sharp. AM-FM. Vinyl top. Good mileage. Weekdays after 5 P.M. 537-6054

MONTE CARLO 1974, Landau, air

conditioning, bucket seats, console, 12,000 miles, very sharp. \$4,800. 739-4043

CORVETTE 1973, air, 4 speed,

AM-FM stereo, 14,000 miles, mint condition, many extras. 642-9435

CAPRICE 1974, 9 passenger

wagon, air with lots of extras, make offer. Bloomfield Orchards. 322-6653

IMPALA 1974 3 seat wagon, air,

rack, power, cruise-control, 6400 miles. \$4150. 646-1751

CHEVROLET 1969, Impala 4 door

hardtop, air, power steering, power brakes, tinted glass, door locks. \$41,000. GAI-8001

CHEVROLET 1974 Monte Carlo

black beauty, mint condition. \$4,150. 522-8877

VEGA 1974, Hatchback, believe it

or not, only 600 miles. \$2,500. 739-4043

NOVA 1972, Power brakes, steering,

Ansen wheels, side pipes, air shocks, stereo. Excellent shape. GAI-8247

MAVERICK 1970, automatic, power

steering, air shocks, Ziebart, good condition. \$450. 626-5270

CHEVROLET 1970, Kingswood

estate stationwagon, 40,000 miles, air, excellent condition. \$1,350. 538-8758

806 Boats & Motors

ARISTOCRAFT 19 ft Fiberglass, 120 HP 10 sliding hard top. Pampco trailer. Excellent condition. 425-7385

3" HP Clinton motor with gas tank never used. \$85. 476-1567

SUPER Scamper Sail Boat, 33 ft. R. of nylon sail, excellent condition. 646-0297

FIBERGLAS Boat, 15 ft. 40 HP Johnson engine. New canvas top with Pampco trailer. 421-3086

18 FT LARSON 75 hp Evinrude Full vinyl top. Depth finder, many extras. 478-0951

SEA RAY 1970 SRV 150 50 HP Mercury Pampco trailer. \$1895. 427-1456

CRITCHFIELD 14 ft. 65 HP

Mercury motor. Excellent condition. \$1,700. 322-7393

LUGER 1957 14' ft. Fiberglass

Hoselaw trailer. 35HP Mercury engine. mooring, cover included. \$250. Call weekdays. 255-2736

17 ft. Larson inboard outboard

180 Mercruiser air horn & track. recline seats. Hoselaw trailer & ski equipment. 322-5226

RICHARDSON 30 ft. sleeps 4

head galley inboard engine. excellent condition. \$2400 or best offer. 322-9439

CAVOE row or sail this unique

wood Old Town Cavoce. Excellent condition. accessories include sail, boards, rudder and 4 spinnaker. 1-488-9823

7 FT Hydroplane with Mark 35

Mercury electric start. 18 ft. outboard. \$725 or best offer. 729-9601

FIBERGLAS 15 ft. Crestliner boat

75 hp engine. Excellent condition. trailer. \$1,475. 326-0303. 729-9474 or 721-2342

AMERICAN 16 ft. Sailboat with

or without trailer. Call 525-1457

806 Vehicle & Boat Storage

GARWOOD 14 ft. 35 Evinrude elec-

tric start trailer. \$275. 322-5121

TRAILER

Reserved spaces, fenced, lighted, 24 hour access. 33375 Glendale near Farmington Rd. 261-5600

810 Insurance, Motor

GARAGE SALE Electric range, 20 cu ft. white, 4 years old. Thursday, Friday, 9 AM - 9 PM. 1794 Bradford, Birmingham. 642-8736

FAMILIES Something for every

body. Antiques, household items, books, games, clothing. Many new items. Aug. 22, 23, 9 AM - 5 PM. 261-7278

HONDA 1971 350 SL very clean

hooker. Headers, many new parts. Very good condition. \$825 or best offer. 476-0903

GARAGE SALE Round table, milk

sale. Secretary. Clocks and lamps. Highway to Davenport Rd. East 1 mile. 322-3582

FIND A TREASURE in our trash

Make our first garage sale to bring you nice clothing for all ages. Furniture, toys, records. Hundreds of books. Sturdy large kitchen. Dandy swing set. Standard. Kitchen gadgets. Baby furnishings. Many items that need just a little fixing. Refreshments. 3221 Commerce Orchard Lake Aug. 22, 23. 24th 11 AM - 5 PM.

SUZUKI

MOTORCYCLES

LOW CLOSOUT PRICES

on all 1974 models

JONIMO INC.

2730 Joy Rd. 422-7952

SUZUKI 1972 380 cc 2600 miles

Bought new April 73. Mint condition. \$825. 333-1656

YAMAHA XS-650 9000 miles

best offer over \$1200. Call Darrell. 462-7629

YAMAHA 100cc only 293 miles

Like new. Asking \$450. Call after 6 PM. 422-5439

SPORTSTER 74 XLCH Best offer

over \$2400. 626-1349

MINI BIKE 3 hp good condition

Rebuilt Briggs engine. New paint. \$65. 322-4997

HONDA 1973, CL 350 2,000

miles. \$800. 464-0026

HONDA 1973, 350 disc brakes

other extras. A-1 condition. \$725. 626-0208

YAMAHA 1973 RD 200 excellent

condition. low mileage. extras. Must sell best offer. 851-5736

SUZUKI 1974 TM75 trail bike

\$250. After 4:30 PM. 322-8195

SPORTSTER 1972 street custom

Must sell. \$2750 or best offer. Many extras. 535-5982

RUTTMAN mini bike modified

SHP. Ruttman engine, call Friday after 6:30 PM. 729-5654

YAMAHA 1970 175 cc 2100 miles

like new. \$475. 477-2471

YAMAHA 1973 175 Excellent

condition. Also Yamaha 125 electric start. 2800 miles. Both excellent. 626-2802

YAMAHA 1974 125 MX Excellent

condition. Must sell best offer. 464-0626

YAMAHA 1973 80 CC Good

condition. reasonable. 729-9425

MINI BIKE 3HP Briggs &

Stratton 85 or best offer. 338-3942

HONDA 1969 125cc in storage 4

years. Runs and looks better than new. Spoolless signals rack and extras. Adult owned. \$385. 851-5552

HONDA 1968 CL 175 Good

condition. Runs good. Just tuned. 9 PM. 338-9036

HONDA 1973 SL70 300 miles

like new. 559-3893

HARLEY DAVIDSON 1970 Sports

737 motor. Semi custom. Very clean. \$2200 or best offer. 325-1759

BSA 1971 650cc excellent

condition. extras. \$750. 425-7467

SUZUKI 1969 250 cc excellent

condition. \$290. 67-6-7196

YAMAHA 1972 650, excellent

condition. only 1500 miles. Must sell. \$1100. 353-5783

SUZUKI 1971 500 CC Good

condition. Must sell. \$400 or best offer. 261-9416

GEMINI 1972 80cc good condition

Call 427-8920

HONDA 1973 450 low mileage,

excellent condition. equipped with sissy bar and 2 helmets. \$1250. 455-9018

HONDA 1969 1971 K1. \$1600

call Dave. 425-7790

HONDA 1960 450, Excellent

condition. \$550. 322-5274

YAMAHA 1970 350, street (RS),

good condition. \$550 or best offer. 455-3893

812 Motorcycles, Go-Karts-Mini Bikes

YAMAHA 1972 380 Enduro. Low mileage. needs tune up. \$45. 645-2783

HONDA 1972 350, good condition. call after 4 PM. 453-8883

SUZUKI 1968 250 CC, good condition. \$250. call after 5 PM. 421-1744

KAWASAKI 1970, good condition. \$450. 538-7449

RUTTMAN mini bike 5 HP plus a spare 5 HP engine and helmet. \$110

866 Ford
MUSTANG 1969, 302 V-8 Power steering, vinyl roof, excellent running car. \$2000.
GRAND TORINO 1972, 4 door automatic, vinyl top. \$2325.
MAVERICK 1970, 6 cylinder, standard transmission. \$495.
FORD 1966, 4 door automatic, power steering, power brakes. \$200 or best offer.
GALAXIE 1970, 4 door, factory air, needs someone to assemble engine, just overhauled, as is. \$600. 6-9 PM. 549-9449.
MUSTANG 1968 convertible. \$200. After 5 PM. 531-4079.
PINTO 1974, wagon, 4 speed, 2.3L engine, stereo, radials, rust proofed. 6000 miles. \$2,795. 421-7573.
MUSTANG 1973, Mach I, 351 power, brakes, power steering, stereo. 535-8855.
FORD 1965, 2+2 Mustang, rebuilt engine, new exhaust, brakes, tires, excellent condition. For best offer. 646-2891.
MUSTANG 1966, 6 cylinder, good tires. \$350. 453-8731.
NEED CREDIT? WE CAN HELP YOU. MR. STAR DEALER. 421-7033.
FORD 1962 Galaxie 500, Good running condition. Best offer over \$100. 478-1567.
MAVERICK 73, automatic, power steering, radio, extra clean. \$2350. 851-2166.
MUSTANG 1969, aqua Fastback, black interior, 302 automatic, power steering, radio, heater, good condition. \$650. 474-6891.
TORINO Squire Wagon 1968, two seater, four door, radio, heater, power steering, brakes, excellent condition. Must be seen \$750. Call after 5 PM. 422-2804.
MACH I 1971, power steering, power disc brakes, air, excellent condition. 421-6827.
PINTO 1972, Runabout, 2000cc 4 speed, FM stereo, tape deck, disc brakes, deluxe interior and moldings. Excellent condition. Low miles. \$1,495. 349-5723.
TORINO 1970, 2 door hardtop, vinyl roof, bucket seats, power steering, disc brakes, deluxe interior & moldings. Excellent condition. Low miles. \$1,495. 349-5723.
PINTO 1972, Runabout, 2000 cc 4 speed with FM Stereo, tape deck, disc brakes, deluxe interior & moldings. Excellent condition. Low miles. \$1,495. 349-5723.

866 Ford
PINTO 1972, Runabout, red, 18,000 miles, radio. \$1,200. 537-2945.
FORD FALCON 1961, 6 cylinder automatic, new tires and brakes. \$100. Call after 8 PM weekdays. Anytime weekends. 550-2472.
FORD 1971, Loaded, Best offer after 5 PM. Livonia. 464-9444.
PINTO 1972, 3 door, 23 mpg, 29,000 miles. \$1,395. 642-9161.
NEED CREDIT? WE CAN HELP YOU. MR. STAR DEALER. 421-7033.
870 Jeep
JEEP 1968, Commando, 4 wheel drive, automatic. Cheap. Tyne. 455-5366.
JEEP 1968, CJs V-4, Roll bar, hubs, Meyers plow \$1400. After 6 PM. 335-9304.
872 Lincoln
LINCOLN MARK 4 1973, Needs work \$3,000 or best offer. 835-3220.
MARK III 1971, loaded all power, leather interior, vinyl top, 36,000 miles, original owner. 851-7525.
874 Mercury
COUGAR 1972, convertible, many extras, exceptionally nice one owner. Avis Ford, Telegraph at 12 Mile. 354-3100.
MERCURY 1974, Montego, MX fully equipped, 4,000 actual miles. Avis Ford, Telegraph at 12 Mile. 354-3100.
Weekend Shopping
Chevrolet and all other makes and models. We have over 75 of the cleanest one owner new cars trade-in anywhere! All of our cars will have the full price marked for you to see on Saturday and Sunday. No salesman to bother you. Pick the car of your choice, and then stop back or call during regular business hours and one of our courteous salesmen will help you.
Lou La Riche
USED CARS 455-3113
SHOWROOM 453-4800
40875 Plymouth Rd., Plymouth

874 Mercury
MERCURY 1973, Montego sedan, automatic, factory air, vinyl top, low miles. 1 owner. Sharp. Avis Ford, Telegraph at 12 Mile. 354-3100.
MERCURY 1973, Marquis Brougham sedan, exceptionally nice, fully equipped. Avis Ford, Telegraph at 12 Mile. 354-3100.
MERCURY 1970, Cyclone GT, 4 speed, SUPER sharp. \$995. North Bros Ford. 421-1300.
MONTEGO MX 1972, Brougham Air AM, FM New tires. Best offer. Call Thursday and Friday. 652-4561.
MERCURY Cougar 1973, automatic, power steering, power brakes, air, am-fm stereo, low miles, super sharp. North Bros Ford. 421-1300.
MARQUIS 1972, Brougham 4 door hardtop, Limousine black with extra long list of luxury options. Well maintained. Birmingham at torneys car. \$2575. 645-2430 or 647-3656.
MONTEGO 1973, GT, 351CJ, 4 speed, power steering & brakes, excellent condition. \$2850. 522-3232.
COUGAR 1967, 280 automatic, vinyl top, \$450. Plymouth Inkster Rd. After 5 PM. 937-6565.
MERCURY 1969, Monterey, 4 door V-8 automatic, power steering, 1960 or best offer. 261-3657.
COMET 1973 V-8 automatic, 4-door, power steering, air, vinyl roof, tinted glass. 16,000 miles. \$2425. 422-9041.
MERCURY 1968, sharp, 2 door hardtop, 6 cylinder, stick, like new tires. 464-1265.

874 Mercury
CAPRI 1971, 2,900 cc, new radials, \$1,100 or best offer. Call after 5 PM. 476-1069.
COUGAR 1973, radio, heater, air, stereo. Low mileage. 353-0042.
MERCURY 1969, Montego, power brakes, power steering, air conditioning, am-fm radio, \$1,100. Excellent condition. 476-4313.
MERCURY 1968, 4 door hardtop, power steering, automatic transmission, Radio, low mileage. 353-5567.
CAPRI 1971, 1900 series, AM FM stereo, sun roof, runs great, new tires, decorator interior. \$1,250. Ga 1-6896.
MERCURY 1972, Marquis Brougham, Fully loaded, air, stereo, radio, etc. Radial tires. \$2800. 278-4863.
MONTEGO MX 1968, power steering, air, good condition, no rust. KE 2-2894.
MONTEGO 1973, MX Brougham, air conditioning, am-fm stereo, 4 new tires. \$2,900. 355-1470.

876 Oldsmobile
CUTLASS SUPREME deluxe 1973, wedgewood blue, vinyl top, air, deluxe interior, like new. 4 door. \$2200. 534-6593.
OLDSMOBILE 1969 (98), 4 door luxury sedan, A-I, air, full power, 28,700 miles. Minister's car. \$1295. 261-1957.
OLDSMOBILE 1969, Delta 88, new tires, brakes, good transportation. 422-8355.
'73 OLDS 88
2 door hardtop, air conditioned, automatic, power extra clean, ride in comfort. \$2,995.
PAT MILLIKEN
FORD
8600 Telegraph
Between Plymouth & W Chicago
255-5840
TORONADO, 1974, 10,000 miles. Burgundy with white vinyl top and interior. Air, stereo, plus many extras. Mint condition. \$4,800. 322-6118.

876 Oldsmobile
OLDS Cutlass 1969 convertible. Looks and runs good. Needs interior or work. \$275. Tyne Sales. 455-5566.
OLDSMOBILE 1973, Royal, 4 door hardtop, loaded. \$3450. After 6 PM. 427-7855.
OLDS 1968, CUTLASS Supreme, automatic on floor, 350 engine. Good condition. \$500. 476-9576.
CUTLASS, 1968, convertible, 3 speed. \$300. 522-7695.
OLDSMOBILE 1974, Custom Cruiser, 8 passenger, air conditioning, stereo, much more. \$5,250. 522-8854.
OLDSMOBILE 1969, Delta 88, New tires, and brakes. Good transportation. \$450. 422-8355.

876 Oldsmobile
ORDER YOUR
'75 OLDS NOW
GLASSMAN
OLDSMOBILE
28000 Telegraph, Southfield
354-3300

878 Plymouth
Plymouth Fury 1966, 2 door hardtop, gold, black vinyl top, 3185 Tyne Sales. 455-5566.
SATELLITE 1971, 318 4 door, power steering, power brakes, Air vinyl top, excellent condition. 628-8992.
PLYMOUTH 1968 Series 3, Best offer. 525-8571.
FURY III, 1969, dark green, 2 dr. hardtop, Low mileage. Excellent. Original owner. \$750. After 5 PM. 642-9459.

OUR PRICE BEFORE YOU BUY!
QUALITY USED CARS
TOP \$ PAID FOR SHARP LOW MILEAGE CARS
STU EVANS • LINCOLN • MERCURY
32000 FORD RD., GARDEN CITY
425-4300

NEW MAZDA'S
50,000 mile warranty
UNBELIEVABLE? "NO" - UNIQUE? "YES"
TODAY: CREDIBILITY IS THE NAME OF THE GAME AND OUR WARRANTY IS PROOF
RX-2
FULL PRICE: INCLUDING AUTOMATIC TRANS.
\$2695.00
DEMO SPECIAL \$1,995.00
BILL BROWN MAZDA INC.
35000 Plymouth Rd. Ph. 427-9702

MICHIGAN'S #1 FORD DEALER 7 CONSECUTIVE YRS.
NOW
IS THE TIME MUSTANGS, PINTOS MAVERICKS
BUY NOW WHILE SELECTION IS GOOD
OVER 250
AVAILABLE FOR IMMEDIATE DELIVERY
IT PAYS TO DO BUSINESS WITH THE VOLUME DEALER
STARK HICKEY WEST FORD
24760 W. 7 MI. AT GRAND RIVER
KE8-6600

TEL-TWELVE DODGE
IS DEDICATED TO YOU-THE CUSTOMER
EXTRA CARE-EVERYWHERE
SALES and SERVICE
OVER **200** CARS & TRUCKS
IN STOCK FOR IMMEDIATE DELIVERY
YEAR-END CLEARANCE SALE
PRICES WILL NEVER BE LOWER
TEL TWELVE Dodge
24625 WEST 12 MILE RD.
1/2 BLOCK WEST OF TELEGRAPH
354-6600

THE CLOSER YOU LOOK TOM HOLZER Ford THE BETTER WE LOOK
GRAN TORINO ELITE
BIG SELECTION ALL COLORS!
OAKLAND COUNTY'S LARGEST TRUCK INVENTORY
PICK-UPS • VANS • ETC.
4 BIG REASONS: TO BUY NOW!
• TAKE ADVANTAGE OF FACTORY DEBATES
• BEAT NEXT YEARS 10% OR \$500 PRICE INCREASE
• 1974'S DO NOT HAVE THE CATALYTIC CONVERTERS YOU DON'T HAVE TO BUY NON-LEADED GAS WITH A '74.
4th. 175 NEW CARS SOLD AT DEALERS COST
MAVERICK MUSTANG PINTO
SALE DAYS THUR-FRI-MON
"Small Enough to Know You...Large Enough to Serve You"
TOM HOLZER FORD
30711 Grand River FARMINGTON 474-1234

SUMMER CLEARANCE
'74 DUSTER
RALLY RED, BLACK Vinyl interior, 225 Big 6 Engine, manual transmission, full factory equipment
STK #9957 **\$2754.58**
OVER 100 1974 IN DUSTERS STOCK
Every different model, color and equipment arrangement conceivable.
'74 FURY III
EASY ORDER PACKAGE, air conditioning, tinted glass, white-walls. STK #0452
SALE PRICE \$3992.56
Ride again with Ratigan - Since 1924
B. J. RATIGAN
30777 Plymouth Rd., Livonia
NEW CAR 425-5800
USED CARS 261-1200
CHRYSLER PLYMOUTH IMPERIAL

SHARPEST USED CARS IN WAYNE COUNTY
'70 TORINO GT FASTBACK V8
Automatic transmission, radio, heater and whitewalls, power steering, power brakes, factory air conditioning. **\$1395**
'71 MUSTANG MACH I FASTBACK
4 Speed, power steering, power brakes, AM/FM Stereo, wide oval tires, 22,000 miles showroom new. **\$2095**
'72 LINCOLN MARK IV
2 door, hardtop, V-8 automatic, new Michelin tires, power steering, power brakes, power windows, power seat, tilt wheel, cruise control, AM/FM stereo, leather trim, tinted glass, vinyl roof, extra sharp! **\$5695**
'70 LTD
2 door hardtop, V-8 automatic, radio, new whitewalls, power steering, power brakes, vinyl roof. Must see to appreciate. **\$1195**
'71 TORONADO
2 door hardtop, V8, automatic transmission, AM/FM radio, full power, factory air conditioning, vinyl roof, 4 new tires, new exhaust system. 36,000 actual miles. **\$2095**
'71 TORINO GT FASTBACK-V8
Automatic transmission, AM/FM Stereo, power steering, power brakes, Factory air conditioning, extra sharp! **\$1895**
'73 LINCOLN
Continental 4 door town car, V-8 automatic, new Michelin tires, full power, tilt wheel, cruise control, stereo, factory air conditioning, vinyl roof, many more extras. Can't be told from new! **\$5695**
'72 MAVERICK
2 door, 6 cylinder automatic, radio, heater, whitewalls, power steering, vinyl roof, 29,000 actual miles. **\$1795**

1954 PONTIAC
2 door hardtop, Straight 8, automatic transmission, radio, heater and whitewalls, 40,000 actual miles, original in and out! **\$3295**
'73 MONTEGO MX BROUGHAM
2 door hardtop, V8, automatic transmission, AM/FM Stereo, power steering, power brakes, vinyl roof, tinted glass, factory air conditioning, like new. **\$3095**
'73 GRAN TORINO
2 door hardtop, V8, automatic transmission, radio, heater and whitewalls, power steering, power brakes, vinyl roof, factory air conditioning. **\$3195**
'73 GRAN TORINO SPORT
Fastback V8, automatic transmission, stereo, whitewall, power steering, power brakes, factory air conditioning, extra sharp. **\$3795**
'73 MUSTANG MACH I
2 door hardtop, V-8 automatic, radio, heater, whitewalls, power steering, power brakes, factory air conditioning. **\$3395**
'72 PINTO RUNABOUT
Red, white and blue special 4 speed, radio, heater and whitewalls, decor group extra clean. **\$1695**
'73 THUNDERBIRD LANDAU
V8, automatic, AM/FM Stereo, full power, New radial tires, Leather trim, extra sharp. **\$4995**
'72 THUNDERBIRD LANDAU
2 door hardtop, V-8 automatic, AM/FM stereo, cruise control, tilt wheel, full power, bucket seats, console, factory air conditioning, vinyl roof, new radial tires. **\$3795**
'71 MAVERICK
2 door sedan, 6 cylinder, automatic, radio, heater, whitewalls, power steering, low miles and sharp. **\$1495**
'73 THUNDERBIRD LANDAU
2 door hardtop, V8, automatic transmission, stereo with tape deck, full power, cruise control, tilt wheel, sun roof, Leather trim, many more extras. **\$5195**
'72 LTD SQUIRE 10
Passenger wagon, V8, automatic transmission, New white wall tires, stereo, power steering, power brakes, luggage rack, factory air conditioning, 22,000 actual miles. **\$2795**
'70 MONTEGO MX
2 door hardtop V8, automatic transmission, stereo, power steering, power brakes, vinyl roof, factory air conditioning, Low miles and sharp. **\$1395**
'70 FORD COUNTRY SEDAN
V-8 automatic, radio, heater, whitewalls, power steering, power brakes, luggage rack. Low Miles & Sharp! **\$1195**

YEAR-END Clearance Sale
1 YEAR WARRANTY
FALS WORLD'S LARGEST LEASING FORD AUTHORIZED LEASING SYSTEM
LEO CALHOUN
41001 PLYMOUTH RD. PLYMOUTH, MICHIGAN
THAT'S BURROUGHS ACROSS THE STREET
453-1327 GL 3-1100
RENT-A-CAR

878 Plymouth
FURY III 1980, 4 door, power steering, power brakes, \$1550 444-0000
VALIANT 1967, 3 door, automatic, power steering, air conditioning, Garden City.
DUSTER 1970, 318, 2 barrel carburetor, 3 speed stick shift, new tires, 19 m.p.g. One owner. 873-9361
SATELLITE 1968, 2 door, hardtop, power steering, low mileage, very good condition. 661-8214
PLYMOUTH 1968, 4 door, automatic, power steering, power brakes, must sell, good condition. GA7-7846
PLYMOUTH 1967 Satellite 383, automatic power steering, brakes, Body good, good running condition. 522-2205
PLYMOUTH 1963 Complete new exhaust system, Good starting car. Must sell. 875
1973 PLYMOUTH Satellite Custom 4 door sedan, factory air conditioning, automatic transmission, power steering, vinyl roof, tinted glass, 13,000 miles, \$2795

COLONY
CHRYSLER PLYMOUTH
111 Ann Arbor Road, Plymouth
453-2255

878 Plymouth
1971 PLYMOUTH
Grand Coupe, automatic, air, power, steering, power brakes, sharp. Low miles. 2 year warranty.
RATIGAN
CHRYSLER PLYMOUTH
3077 Plymouth Rd.
Between Middlebelt & Merriman
261-1200
FURY 1969, 48,000 miles, 4 door, copper, no rust, A-1 condition, good rubber, electric shifter. 1 owner. \$1,000. After 4:30 PM. 478-4345
PLYMOUTH 1968 Station Wagon, automatic, power steering, reason-able. 628-4467
BARRACUDA 1970 convertible 440 slatcut, power steering and brakes, air, stereo tape. \$1200. 636-4387
Always a good selection of one owner used cars. Many Dusters available right now 70 thru 74's. Example 1973 Duster, low miles and one owner only \$1737. Many more selected cars to pick from.
DAMERON
CHRYSLER PLYMOUTH
Grand River - Middlebelt 478-7900
PLYMOUTH 1968 GTX 440 engine, new brakes, vinyl roof, power steering. Good condition \$800. 835-3837

878 Plymouth
DUSTER 1970, six cylinder, stick, good condition, am-fm radio, reasonable. 923-1187
GOLD DUSTER, 1973, 6 cylinder, 225, radio, heater, undercoated, excellent condition. \$1,850. 338-4837
PLYMOUTH 1972 GoldDuster, V-8, standard transmission, vinyl roof, new whitewall tires, bench seat with center arm rest. Good gas mileage. 602-4481
ROADRUNNER, 1969 Runs good, \$850 or best offer. Must sell After 6 PM. 353-8110
880 Pontiac
PONTIAC, 1968, LeMans, 2 door, solid transportation \$325. 847-0418
GRAND PRIX 1972, A-1 shape, power, vinyl top, tires almost new. \$785. By owner. GR 4-4495
TEMPEST 1969, 6, automatic, Power steering. Good tires \$400. 833-2882
TEMPEST 1970, 2 door, 6 cylinder, automatic, power steering \$550. 338-3648
LeMans 1973 Coupe, glistening metallic gold brown vinyl interior, factory air, automatic, power steering, power brakes, radio \$2395. Art Moran Pontiac 353-9000
PONTIAC GTO Judge 70, 400 cu. in. Ram. Air engine, power steering, power brakes, low mileage. Best offer. Call after 6 PM 652-3417
BONNEVILLE 1970 2 door hard-top. Air \$1100. 474-1776
PONTIAC 1964 station wagon, 6 cylinder automatic, new tires, air shocks. \$325. KE 1-7970
FIREBIRD FORMULA, 1974, power brakes, steering, automatic console AM FM Stereo, rally wheels, radials 5000 miles. Like new \$4000 or best offer. 278-9061
LE MANS 1972, 9 passenger station wagon. Unblemished metallic gold, interior, factory air, power steering, power brakes, vinyl top. Exceptional condition. Art Moran Pontiac 353-9000
PONTIAC 1967 wagon, good transportation, new battery, carburetor, shocks, starter, exhaust, good tires. MI 4-9312
CATALINA 1971 station wagon, 6 passenger, automatic, power, including windows, air conditioning. 353-4259
NINE passenger, 1969 Pontiac Catalina wagon. Air, power steering, power brakes, like new disc brakes. Excellent engine, minor rust. \$750. 644-3471
CATALINA 1968, low mileage, good condition, good transportation. Two snow tires. \$450. 422-7484
PONTIAC 1974 Grand Prix, loaded, all power, excellent. \$4,550. 843-8922
GRAND PRIX 1972 Low mileage. Loaded. Power steering. KE3-8731

880 Pontiac
FIREBIRD 400, 1968 including 3 carburetors, 3 distributors, 4 speed transmission. Needs work. Call Sunday 9 AM to 10 AM. 645-2176
CATALINA, 1968, new tires & battery, runs good. \$380. 453-8374
PONTIAC 1972, Catalina, 2 door hardtop, air, power steering, power brakes, very clean. \$1945. 647-8857
CATALINA 1969, fine condition, power steering, power brakes, vinyl roof, good tires, plus snow. \$450. 638-8358
CATALINA, 1969, 4 door hard top, power steering, vinyl top, good condition. \$2,000 miles. \$875. 680-8571
PONTIAC 1970 Catalina, air conditioned, \$600. after 6 PM 349-8442
PONTIAC 1965, LeMans convertible, 2 door, Am Fm Snow tires. \$325-8530
LE MANS, 1971 Sport, power steering, power brakes, radio, automatic, air. \$1800. After 5 PM. 358-8191, 474-6064
LE MANS, 1969, 3 speed, vinyl top, good condition. \$475. 525-5645
FIREBIRD 1972, AmFm Stereo. Good condition. \$2000 or best offer. 459-9265
PONTIAC 1968, Safari wagon, power steering, power brakes, Michelin tires. Reese hitch. \$275. 425-1878
GRAND PRIX 1969, 400 engine, power steering, power brakes AM-FM good tires, new exhaust. One owner. Asking \$380 or best offer. 425-5066
882 Thunderbird
THUNDERBIRD, 1971, Landau sport coupe, stereo, power windows, vinyl top, sharp, low mileage. one owner. Avis Ford, Telegraph at 12 Mile. 354-3100
THUNDERBIRD 1966, 2 door Silver, black vinyl top, full power, new tires. \$525. Must sell. 476-5108
THUNDERBIRD, 1973, automatic, power steering, power brakes, air, AM-FM radio, power windows, cruise control, deluxe interior, low miles. Excellent condition. 421-1300
T-BIRD, 1965, power steering, brakes, windows. 8 track, reclining seats, tilt steering, excellent condition. \$750. 427-8962
THUNDERBIRD 1972, automatic, power steering, power brakes, air conditioning, AM-FM stereo, cruise control, deluxe interior and low mileage. 453-3082
THUNDERBIRD 1967, 4 door, loaded, fm stereo, new tires, very good condition. call before 3 pm. 651-2711
T-BIRD 1973, loaded with extras, all power, stereo, tilt wheel, leather interior etc. \$4,300. After 6 PM. 455-2679
T-BIRD 1970, Loaded, \$1275. Call after 5 PM. 261-6041
THUNDERBIRD 1974, automatic, power steering, power brakes, power windows, air, AM-FM stereo, vinyl top, like new. Low miles. 3 to choose from North Bros Ford 421-1300

884 Volkswagen
VW 1968, completely rebuilt mechanically, good body and tires. \$850. 455-7232
USED CAR Inventory Reduction SALE
We are overstocked with an excellent selection of 1969 VWs. Shop and compare our prices, and merchandise.
'74 DEMO SALE SIX
To Choose From HIGHEST TRADE-IN VALUES ON YOUR PRESENT CAR
Bill Golling
VOLKSWAGEN
1821 Maplelawn, Troy Mail
643-6900
VW 1969, Bug, top condition, new tires. \$825. 425-0182
VW BUG 1970, Excellent condition. Automatic transmission. Rebuilt engine. New exhaust. Rear window defog. 474-4722
KARMANN GHIA 1971, FM Stereo, radial tires. \$1500 or best offer. 531-1343
1971 VW BUS
Looks like new. \$2,495. OPEN SATURDAY. LIVONIA VOLKSWAGEN 34501 Plymouth Rd. 425-5487 Between Wayne & Farmington Rds.
VW Bus, 1964 body, 1500 engine, sun-roof, new exhaust, clutch, wide tires. Panelling and drapes. \$800. 474-1288
VW 1968, Automatic. Great condition. \$800. 476-6800
VW 1970, needs new tires, 39,000 miles. \$875. firm price. 647-6548
1974 VW
DEMO SALE
Excellent stock, plus 70 used VW's - \$295 and up.
OPEN SATURDAYS
TOM SULLIVAN VOLKSWAGEN
25400 W 8 Mile 353-6900 1/2 mile W of Telegraph
VW 1970, bus, clean, 73 inches, \$1785. GR 4-9288
VOLKSWAGEN 1970, automatic, am-fm, best offer. 647-5665
1974 VW DEMO SALE
Excellent stock, plus 70 used VW's - \$295 and up.
OPEN SATURDAYS
TOM SULLIVAN VOLKSWAGEN
25400 W 8 Mile 353-6900 1/2 mile W of Telegraph
VW 1971, red squareback wagon, radio, automatic, must sell. Troy. 643-9187
VW 1970, 7 passenger bus, low mileage, radio, like new. \$1,775 or best.

884 Volkswagen
VW 1971, Square Back, radio, Michelin 2X radials, extractor exhaust. Excellent condition. \$1800 or best offer. 978-0749
VOLKSWAGEN 1967, Bug, body and engine, good condition. \$550. 551-5391
VW Bug 1969, excellent condition, low mileage, automatic, 2 new tires & snows. \$875. 689-2843
VW 1972, Bug. Good condition. \$1000. 255-7594
1975 VOLKSWAGEN DEMO SALE
MOST MODELS! SAVE UP TO \$700
OPEN SATURDAY
LIVONIA VOLKSWAGEN 34501 Plymouth Rd. 425-5487 Between Wayne & Farmington Rds.
CAMPER 1972, 24,000 miles. Pop top. Air conditioning, AM-FM MPX stereo tape. Attachable tent. Must sell. Asking \$3,500. 642-9161
VW 1968, excellent condition, \$600. Call after 5:30 PM. 533-2695
VW 1971, Square back, automatic, AM-FM radio, 35,000 miles, \$2,300. Mornings. 632-9458

884 Volkswagen
1968 VW BUS
AM radio and gas heater. \$1,465. OPEN SATURDAY. LIVONIA VOLKSWAGEN 34501 Plymouth Rd. 425-5487 Between Wayne & Farmington Rds.
VW 1965, Notchback, one owner, excellent mechanical condition. \$395. 455-4032
VW 1970, Automatic, excellent condition. 937-2468
VW 1970, radio, mechanically excellent. \$885. 946-2882
1971 VW
4 door, Model 411, Gas heater, radio, Roomy. Like new. Save gas. OPEN SATURDAY. LIVONIA VOLKSWAGEN 34501 Plymouth Rd. 425-5487 Between Wayne & Farmington Rds.
1973 VW WAGON
Model 412, Gas heater, Radio. Sharp. Save gas. OPEN SATURDAY. LIVONIA VOLKSWAGEN 34501 Plymouth Rd. 425-5487 Between Wayne & Farmington Rds.
1973 VW BUS
Only 18,000 miles. Still in factory warranty. \$1,000 less than new. OPEN SATURDAY. LIVONIA VOLKSWAGEN 34501 Plymouth Rd. 425-5487 Between Wayne & Farmington Rds.

WE PROMISE

TO BEAT YOUR BEST DEAL OR WE'LL GIVE YOU A \$50 GIFT CERTIFICATE

WIN A '74 PINTO

Win a 1974 Pinto for one year by simply registering at our dealership. Only licensed drivers 18 and over

DRAWING WILL BE HELD SEPTEMBER 30, 1974

300 PINTOS, MUSTANGS, MAVERICKS

101 TO CHOOSE FROM

MAVERICKS 44 TO CHOOSE FROM

MUSTANGS 165 TO CHOOSE FROM!

OVER 550 NEW 1974 FORDS TO CHOOSE FROM. WE ARE ONE OF MICHIGAN'S LARGEST VOLUME DEALERS

See our TRUCK LOT - HUGE INVENTORY - VANS • CREW CABS • F100s • F250 • NEW or USED

NORTH BROS. FORD
HOME OF TEXAS SIZE DEALS
33300 FORD RD.
WESTLAND
421-1300

GIGANTIC NOVA & VEGA SALE!

IMMEDIATE DELIVERY!

Lou La Riche
453-4600

CHEVROLET

40875 Plymouth Rd., Plymouth

Discount Prices!

882 Thunderbird
THUNDERBIRD, 1971, Landau sport coupe, stereo, power windows, vinyl top, sharp, low mileage. one owner. Avis Ford, Telegraph at 12 Mile. 354-3100
THUNDERBIRD 1966, 2 door Silver, black vinyl top, full power, new tires. \$525. Must sell. 476-5108
THUNDERBIRD, 1973, automatic, power steering, power brakes, air, AM-FM radio, power windows, cruise control, deluxe interior, low miles. Excellent condition. 421-1300
T-BIRD, 1965, power steering, brakes, windows. 8 track, reclining seats, tilt steering, excellent condition. \$750. 427-8962
THUNDERBIRD 1972, automatic, power steering, power brakes, air conditioning, AM-FM stereo, cruise control, deluxe interior and low mileage. 453-3082
THUNDERBIRD 1967, 4 door, loaded, fm stereo, new tires, very good condition. call before 3 pm. 651-2711
T-BIRD 1973, loaded with extras, all power, stereo, tilt wheel, leather interior etc. \$4,300. After 6 PM. 455-2679
T-BIRD 1970, Loaded, \$1275. Call after 5 PM. 261-6041
THUNDERBIRD 1974, automatic, power steering, power brakes, power windows, air, AM-FM stereo, vinyl top, like new. Low miles. 3 to choose from North Bros Ford 421-1300

AUGUST SPECIAL

NEW 1974 PINTO STATION WAGON

- 2300 ENGINE
- 4 SPEED TRANSMISSION
- 4 76-13 TIRES
- PLUS ALL STANDARD FACTORY SAFETY FEATURES

STK #2214

SALE PRICE! \$2,706

OPEN SATURDAY













32222 PLYMOUTH RD. LIVONIA 421-7000

EMMERT CHEVROLET

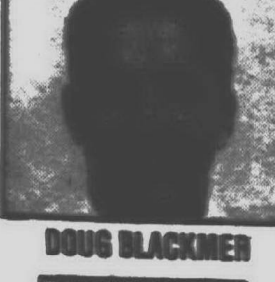
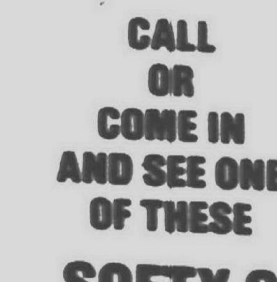
"THE OLD SOFTY"

WHEN IT COMES TO A DEAL...WE'RE NEVER TOO FAR APART!

NOW DUE TO POPULAR DEMAND HERE ARE THE OLD "SOFTY S" OF EMMERT CHEVROLET

 FRANK LOHME	 BOB CHEESEMAN	 BILL GRIFFITH
 BUD DENDRINO	 ORVILLE KETTELSON	 LEW MARTIN
 DOUG BLACKMER	 RUSS CARLE	 PAUL LUCAS
 JOE BOYER	 DICK HOGAN	 BOB HAWLEY
 TOM BISHOP		

CALL OR COME IN AND SEE ONE OF THESE SOFTY S FOR AN OLD SOFTY DEAL

EMMERT CHEVROLET
20000 GRAND RIVER DETROIT PHONE KE 1-2900

ATTENTION CHRYSLER-PLYMOUTH RECALL

When the time comes you can CALL!

a salesman trying to sell you a car? WE'LL BE LOANED

WITH OVER 300

DUSTERS • SATELLITES • VALIANTS
FURYS • CHRYSLERS • IMPERIALS
VANS • TRAIL DUSTERS

CLEARANCE PRICED for Immediate Delivery!

DAMERON
CHRYSLER PLYMOUTH
478-7000 32222 Plymouth Rd. at Middlebelt KE 1-8299

New Cars At Old Car Prices!

New '74 Duster \$2479

'74 Satellite \$2653

New '74 Chrysler Now Only \$3498

New '74 Fury \$3097

During Our 7th Anniversary SALE

OVER 50 Quality Selected Used Cars

Don Marino's Colony CHRYSLER PLYMOUTH
111 ANN ARBOR RD. PLYMOUTH
453-2255 WO 2-5830

THE FINEST SELECTIONS OF ECONOMICAL OR LUXURY USED CARS

1973 CHEYENNE SUPER PICK-UP Fully equipped, including air, mint condition \$3,295

1973 CHEV PICK-UP Auto, 8 cylinder, low mileage, blue, a Mark Special..... \$2,695

1973 VEGA GT 4 Speed, FM Radio, like new, Sale \$1,995

1972 GMC PICK-UP White Automatic transmission 8 cylinder, radio, showroom condition \$1,995

We Have 30 Small Cars in Stock: VEGAS, PINTOS, DUSTERS, NOVAS, MUSTANGS All Sale Priced

MARK Chevrolet
23200 MICHIGAN AVE. WAYNE 722-8100

1973 CONTINENTAL MARK IV Full Power, air, AM/FM, cruise contr l, tilt wheel, light blue, dark blue top, matching blue interior SAVE \$2,695	1973 CAPRI 2600cc 4 speed trans- mission. Radio, decor group, lime green metallic finish. Full price \$2,695
1972 ZPINTO RUN-A-SHOT Automatic, radio, whitewall tires, 16,000 actual miles, white with blue and white interior, full price \$1,795	1971 LINCOLN CONTINENTAL 4 door, full power, air conditioning, AM/FM radio, dark green finish with matching leather interior, like new inside and out. SAVE
1972 MERCURY MARQUIS BROOKHAM 2 door hardtop, full power, air conditioning, AM/FM, gold finish with black vinyl roof, twin comfort seats, full price \$2,795	1968 MERCURY MONTECARY 4 door automatic, power steering, power brakes, air conditioning, 42,000 actual miles, full price \$895

MULLIGAN'S
OF GRAND RIVER
20201 Grand River Near Evergreen KE 2-4004

Jan Moore is a state 'first'

GC East picks woman to head athletics



GC EAST'S JAN MOORE

BY TOM DONOGHUE
Sports Editor

Garden City East High School has scored a Michigan first.

East's women physical education instructor the past eight years, Jan Moore, has been appointed athletic director at East, to become the first woman AD in the Michigan High School Athletic Association.

Other school districts in the state have women coordinators in athletics but Mrs. Moore is the first to have full control over all athletics.

The 38-year-old Jan Moore and her husband Blake have two children, Tracy, 12, and Blake, 8.

"I FIRST THOUGHT about the job of athletic director after Mr. Bartlo resigned last spring," commented Mrs. Moore. "I discussed it with my husband and he told me to go ahead."

Jan was one of six people that applied for Bartlo's position.

"Jan has already showed us that she can handle this type of work in the fantastic job she has done in getting women's sports organized here at East," commented Gerald Gould, principal at the Garden City school. "Her key is her ability and background."

"When she first applied for the job, it sort of shook me up," added Gould.

"I really don't see any problems in having a woman athletic director. The man director couldn't go in the women's locker rooms and it will be just the opposite now," commented Gould.

THE NEW AD attended Flint Man-deville High School and graduated from Eastern Michigan University in 1958. Her first physical education assignment was at Trenton Junior High and then came the move to Garden City and Cambridge Junior High.

The year 1966 saw Mrs. Moore make the move to East High.

"There was no sports program at all for the girls when I first came,"

she commented. "I opened a basketball and intramural program."

The girls sports card has since expanded to include track, volleyball, swimming and tennis. Basketball, track and volleyball are on the varsity level with swimming and tennis set to go varsity next year.

"I know I am really going to have to work at this job the first year," she said.

"I am not taking on this assignment as a challenge or anything for the women's movement. For me it is simply something I want to do and something I think I can handle."

"I think if there is any challenge at all - it will be in rebuilding the men's

track and wrestling program here at East.

"THE GIRLS program is building and the men have more or less accepted it. There is no longer a backseat for girls sports. The interest is there."

"I guess there will be a few eyes on me to see how I handle both sports and if I don't do a respectable job - I guess that is when the challenge part would enter the picture."

"I am really excited about the job and Mr. Bartlo has been a tremendous help already."

Score one for Garden City East and the appointment of the first woman AD in the state.

Observer & Eccentric SPORTS

Thursday, August 22, 1974

(W.G-13A)*1D

Grid coach Lovich named Franklin AD

When Franklin High Athletic Director of seven years, Walt Cosens, died suddenly last spring - a victim of a heart attack during a paddleball game, the entire coaching staff commented that the task of filling his shoes would be one of the hardest around.

That task has been met and the man taking over is the one Franklin coach who perhaps stood the closest to Cosens and took the death the hardest.

Franklin varsity football coach for six seasons, George Lovich has been appointed the athletic director.

The "unwritten rule" in Livonia where an athletic director cannot coach a team will go by the wayside this season with Lovich blowing the main whistle for his seventh year.

The lateness of the new assignment made it impossible to appoint a new football coach.

Lovich, who was the Observer's grid coach-of-the-year in 1973, has a 40-9-1 mark in the past six seasons and before that worked four years under Bob Bentley who was then athletic director and football coach for Franklin High.

The 36 year-old Lovich, his wife Mary Ann Mosier and his children, Ann Marie (10), Lisa (8) and Kath-



GEORGE LOVICH
New Franklin AD

leen (5) have gone along with George's decision to turn to administration.

"My daughter Lisa doesn't really like me getting out of coaching," commented George. "She says that she

likes to come and cheer my boys on. I just explained to her that they will still be my boys and she can still cheer them all on."

"I guess this is something that I have always thought about doing," he added. "I like to organize. Heck, I have been in the classroom some 13 years now and it's about time for a change."

After graduating from California State College, Pa., in '61, Lovich moved on to Lincoln Park high school, taught in the Detroit system for two years, obtained his masters from Eastern Michigan University in '63 and started at Franklin that same year.

"Taking on this job will be one of the toughest things for me in that I will be attempting to carry on with what Walt really got rolling around here," commented Lovich. "This job didn't make Walt - Walt made the job. I just hope to get out of the programs what he did."

"I really have to believe the closeness of our staff will keep our program here at Franklin the tops around."

"And as far as football is concerned, I'll never be away from it. I will be involved somehow or another."

Schoolcraft wrestling coach moves on to Illinois State

Larry Meyer, head wrestling coach at Schoolcraft Community College in Livonia the past four years, has been named to a similar position at Illinois University.

Meyer succeeds Robert Koehler, who resigned after 10 seasons to teach fulltime in the ISU department of physical education. Meyer's appointment is subject to approval of the Board of Regents.

Meyer is a former Southern Illinois University wrestler who won the Interstate Conference 191-pound title as a

senior in '62 and won 177-pound titles in the Great Plain AAU and Midwest NCAA regional tournaments.

A native of Mattoon, Ill., Meyer entered coaching as an assistant at Proviso East high school. Meyer was then head wrestling and golf coach at Peoria Richwood high school from 1963-65. It was then on to the University of Missouri and University of Colorado as assistant coach for two years before making the move to Schoolcraft.

Under Meyer, Schoolcraft compiled

successive records of 9-3, 17-2, 13-4 and 17-5. His teams won two conference titles and placed fourth in the 1974 National junior college tournament.

Meyer coached the United States Wrestling Federation national team which toured the southern United States to compete against the Japanese nationals in '72.

Meyer received his master's degree from Southern Illinois in '62 and his doctor's degree from the University of Missouri in '69.

Glenn-Thurston gridders hopeful at Pennsylvania

The 1974 University of Pennsylvania gridiron card could be carrying two area names on that starting offensive roster.

Thurston High's Bob Graustein and John Glenn's Marty Banks are cur-

rently vying for starting assignments.

In Graustein's senior stint at Thurston, 1971, the then 6-foot, 195 pound quarterback was selected all-area by the Observer Newspapers.

The Eagle leader passed for 1,460

yards, completed 115 of 223 passes and scored 16 touchdowns in the air and three on the ground.

Graustein is now among three quarterbacks in competition for that No. 1 assignment at Pennsylvania.

The second-team all-state quarterback his senior year at Thurston, Graustein was the No. 1 quarterback for Penn's 4-1 freshman squad in '72.

Last year he served as an apprentice. Graustein backed up Marty Vaughn who engineered a passing was fourth best among major colleges last fall.

Another area griddier out after a starting job is Banks. The senior tackle saw a limited amount of work last season on the key offensive line but is expected to break into the starting role in '74.

The Quakers were 6-3 last year and finished runnerup in the Ivy Loop.

Area stars strengthen '74 Albion grid squad

Second year football coach Frank Joranko and his staff will greet 41 returning lettermen to open the 1974 Albion College football season.

In that list of 41 are five area grid-ders who will be out to improve upon their '73 team showing of 3-6.

In the offensive backfield will be Phil Damaska from Livonia Churchill

and in the offensive line will be guard Ron Wasczenski from Garden City East and sophomore tackle Kevin Schaefer of Farmington.

The linebacker slot has two area contenders in Southfield's Ray Went and Westland John Glenn's Darrell Williams.

Observer & Eccentric golf tourney dates set

It doesn't make any difference whether you're the best golfer in the area or the poorest, there'll be a spot for you in the sixth annual Observer & Eccentric Newspapers golf tournament at the Whispering Willows golf course in Livonia.

Up to this year the tourney has been open only to golfers in the area covered by the Observer Newspapers but the merger of the group with the Eccentric Newspapers in the Birmingham area has widened the scope to include Farmington, Southfield, West Bloomfield, Bloomfield Hills, Birmingham, Troy and Rochester in Oakland County in addition to Livonia, Redford Township, Garden City, Westland and Plymouth in Wayne County.

The acquisition of the Oakland cities makes Pro Gary Whitener, who serves as tournament director, hopeful of the largest entry ever. He sees as many as 150 to 200 competing in the men's division with 75 to 100 in the women's action.

THE MEN'S MEET will follow the traditional pattern of 36 holes of medal play with handicaps over two days, Saturday, Sept. 14 and Sunday, Sept. 15. This is two weeks earlier than usual but Whitener discussed

dates with area golfers and discovered there wouldn't be any football games that weekend to distract their attention.

The women's meet will be held on Friday, Sept. 20 over the 18-hole route of medal play with handicaps.

The entry fee for men will be \$18.50 which includes greens fees, trophies and prizes. In the women's division the entry fee will be \$7.50 which includes greens fees and trophies.

WHITENER HOPES to have enough entries in the men's division to make up four flights with low gross and low net prizes in each.

Naturally most of the spectator interest will be in the championship flight where such entrants as former champs Bud Stevens, Larry Roy and Dave Waters have indicated they will be back in quest of additional honors.

Whitener also hopes to have at least three members of the Proben family from Redford Township competing. The Probens have been outstanding in numerous amateur events in the area this summer and a victory in this tourney would make their season a big success.

JERRY ROTH, the brilliant junior golfer from the Farmington Country Club, also is a possible entrant. Young Roth has gained national rating this summer with his outstanding performance and could be a top challenger if he decides to enter.

Whitener is also looking for some of the low handicap players from Western Golf Club, Meadowbrook, Birmingham, Plum Hollow, Tam O'Shanter, Knollwood and other area private courses to participate this year.

"I believe this year's tourney will be one of the best we have sponsored," he said. "The addition of Oakland County to the tourney will bring in a good many more excellent players and should give up the best championship flight we have ever had."

The deadline for men's entries is Wednesday, Sept. 11 with the first round pairings and times available at the Whispering Willows clubhouse on Thursday afternoon.

Deadline for women's entries is Tuesday, Sept. 17 at 5 p.m. with the pairings and times available at noon the following day at the clubhouse.

GRINNELL'S MALL STORES OPEN SUNDAY: NOON TO 5 P.M.
• PONTIAC MALL • OAKLAND MALL • TEL-12 MALL • LIVONIA MALL • MACOMB MALL

8-FOR-1 PIANO COMBINATION
\$859
ALL FOR ONE PRICE (Comparative Value \$1149 to \$1199)

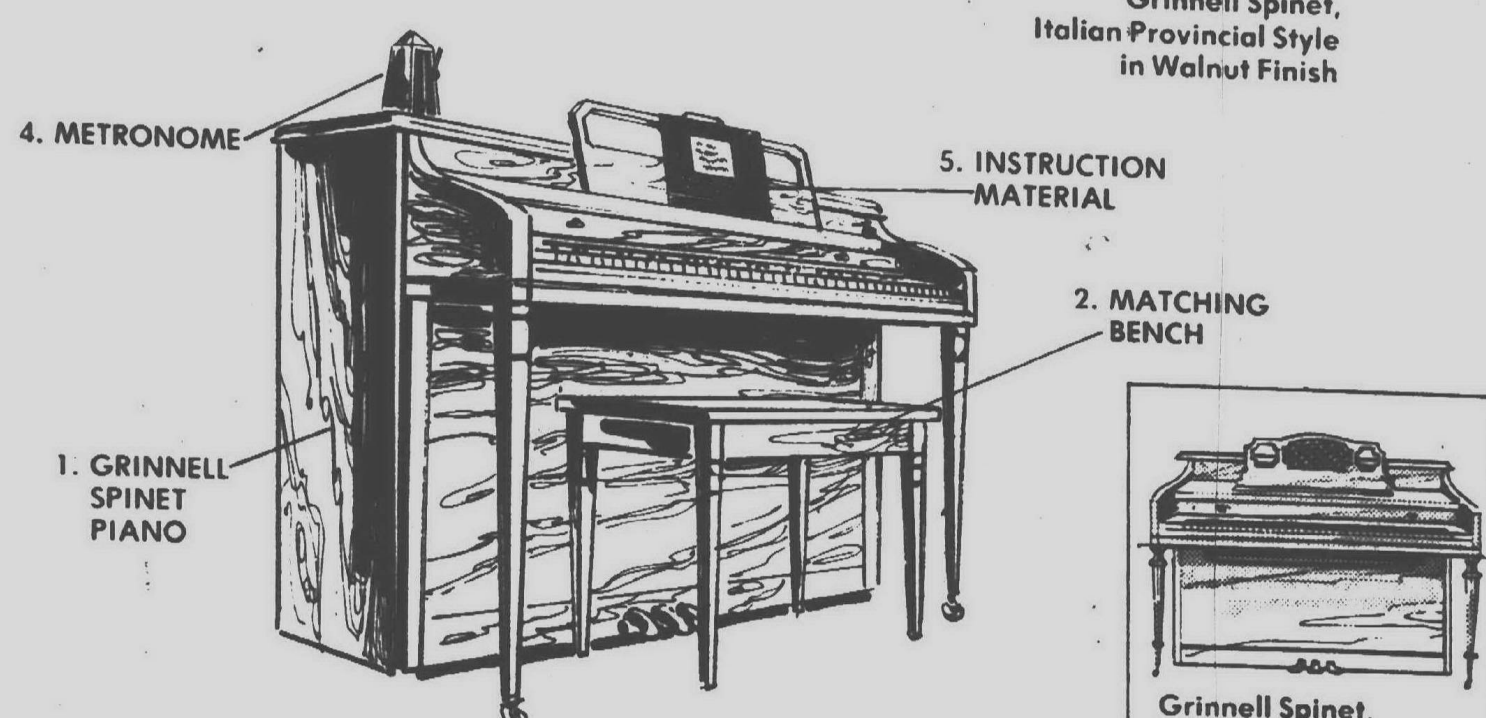

- HERE IS THE COMBINATION:
- 1 Grinnell Spinet Piano in your choice of 3 styles shown above.
 - 2 Matching Bench with ample underseat storage space for music.
 - 3 Ten Lessons Included. Available at your nearest Grinnell store.
 - 4 Metronome. A must for the piano beginner, handy for any pianist.
 - 5 Instruction Material. Includes the necessary method book.
 - 6 Tuning within 6 Months. Grinnell's expert will come to your home.
 - 7 Delivery to Your Home at no cost (normal mileage and first floor.)
 - 8 Ten Year Warranty. Grinnell's guarantees your piano on all parts.

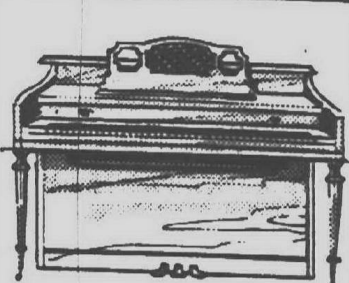

Grinnell Spinet, Mediterranean Style, in Oak Finish

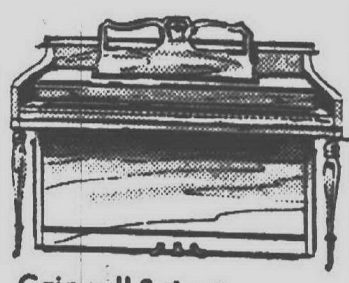

Grinnell Spinet, Early American Style, in Maple Finish

Grinnell's

5 WAYS TO BUY: CHARGE 4-PAY PLAN (90 DAYS SAME AS CASH) BUDGET PLAN MASTER-CHARGE BANKAMERICARD

Birmingham 251 Merrill St. 644-5136
Royal Oak 501 S. Washington 543-4150
Livonia Mall 29512 W. 7 Mile 478-7650
Oakland Mall 14 Mile and I-75 586-6750
Tel-12 Mall 28614 Telegraph 357-8300
Pontiac Mall 363 N. Telegraph 852-8422

EADEN'S GUN SHOP
Has Moved To
27518 W. Warren
Westland
Complete line of guns...new and used
scopes and mounts...hand-made
parts...navy arms products...black
powder...wholesale and retail.
525-2720

ALUMINUM POOL SALE!

ALUMINUM POOL
PACKAGES INCLUDE
FILTER, LADDER, SKIMMER
24' NOW ONLY \$597
18' NOW ONLY \$457
15' NOW ONLY \$407
OPEN SUNDAYS

Viscount Pools
The Pool People
LIVONIA 34750 PLYMOUTH RD.
E. OF WAYNE RD.
TAYLOR 23649 EUREKA
E. OF TELEGRAPH
ANN ARBOR 2450 W. STADIUM
1-94 Exit No. 172
WINDSOR 3966 WALKER RD.
DAILY 10-9 SUNDAY 11-6 SAT. 10-6

Sun Fun POOLS, inc
With the fuel shortage why not have your own
private lake in your back yard?
SAVE FUEL - BUY A POOL.
We can Design a pool of any size or shape to fit
your needs.

For years people have been saying "Wouldn't it be wonderful to
swim all year, not just when the
sun shines and it's in the 80s?"
We have now found the way to
swim 365 days a year with no
chilly evenings to send you in
before your swimming desires are
satisfied. Sun Fun Pool enclosure
is the way to assure yourself of
year-round swimming enjoyment.
**Pool and enclosures on
display at our office.**
May we suggest to pool owners that you buy your chemicals early as there is sure
to be a shortage of chlorine this year.
**6406 TELEGRAPH, DETROIT
CORNER OF WEST CHICAGO • 535-8425**

WEEKEND SPECIAL
SPECIAL WEEKEND RATES AVAILABLE FROM
NOON FRIDAY through NOON MONDAY
CHEVROLET VEGA

\$10⁹⁵ Per Day
*or similar car as available
NO MILEAGE CHARGE
PAY ONLY FOR THE
GAS YOU USE
**AIR CONDITIONED
CHEVROLET
NOVA**
*or similar car as available
\$12⁹⁵ per day
BIRMINGHAM
554 S. WOODWARD
642-1700
TROY
INSIDE AUDETTE PONTIAC
1860 W. MAPLE RD.
643-9244
Budget Rent a Car
The car Rental Service of
Transamerica Corp.

Turf Tips, Quips

By Doc Minard

Hunch bettors missed one of the big-
gest parlays of the year Saturday at
Wolverine Raceway when Driver Ray
Remmen, who hails from Saskatoon,
Saskatchewan in the Canadian north-
west, won the eighth, ninth and 10th
races for Canadian owners.

But those who like to wager on the
No. 1 horse had their best opportunity
... all three of Remmen's victories
were rail horses.

Game Baron, owned by Eric and
Harry Wheby, of Dartmouth, Nova
Scotia, won the eighth for a \$10 mu-
tuel. Quick Baron, with the same
owners, was on the wire first in the
ninth and paid \$14. Then Remmen
made the night complete by winning
the 10th with Steady Boots, also Cana-
dian owned, who went off at better
than 17-1 odds and had a price of \$37.

A parlay on the trio would have
paid \$2,465.20 and all for the price of
a \$2 ticket. Just to add a bit of spice
to the frosting, Steady Boots was one
of the key horses in the final race tri-
fecta which paid a whopping \$28,559 to
two lucky ticket holders.

THE THOROUGHBREDS may take
a back seat at the Detroit Race
Course but such is not true of the
standardbreds, better known as
pacers and trotters. After the amaz-
ing spring meeting at Hazel Park,
there were many that predicted Wolve-
rine would have a sad season.

But they didn't reckon with the pro-
motion ability of Vice President and
General Manager Dick Wilson and the
persuasive powers of Racing Secre-
tary Bill Connors. The former ar-
ranged some promotions to call atten-
tion to the racing at Wolverine and
the latter induced owners of top
horses to ship to the track from every
section of the land.

The combination of promotion and
excellent programs has Wolverine in
the midst of the finest season of any
Michigan harness racing plant in the
late summer and early fall dates.
No harness racing track had been

able to hit the million-dollar mark in
the late summer and early fall ... that
is none until it recorded one a week
ago Saturday and then came right
back again last Saturday with
\$1,029,231, an all-time time high.

Wagering for the week was
\$4,526,158, the most for a single week
in Wolverine history and boosted the
nightly average handle to \$725,541, far
ahead of the figures for the same num-
ber of nights a year ago last spring.

AVERAGE NIGHTLY handle for
the week was \$752,693 and that is an-
other record of some sorts. Remem-
ber a few years back when a harness
racing track in Michigan thought it
was a big thing when it went through
an entire season with an average of
slightly more than \$5,000.

The attendance is at an all-time
high with a turnstile count of 171,051
for 22 nights for an average of 7,775.
That's something like 19.2 per cent
ahead of the statistics for the same
time in 1973.

So, forget the tears folks, Wolverine
already has passed the million mark
twice in 22 nights and that's some-
thing Hazel Park wasn't able to do all
last season when it had the fall dates.
It was close on three or four occa-
sions but couldn't quite make it.

PERHAPS HAZEL PARK General
Manager Harold Duris and Mutuel
Manager Gene Tarleton, who loudly
made fun of the records set by Wolve-
rine in the 1973 spring meeting, as
they beat one after another, can take
a few lessons. They'll have the fall
dates again in another year or so and
they could well study the Wilson tac-
tics ... in fact they'll probably need
them to hit a million in a single night.

After watching the performance of
Jack Van Berg's stable at Hazel Park
over the weekend, one wonders if he
didn't stop off in Chicago while en-
route to Michigan and drop off most
of the better horses. The ones entered
from his stable in the past few days
weren't exactly champions. In fact,
most would have been better off if
they had shipped on to Cleveland in-
stead of stopping in this area.

All of which makes one wonder why
a trainer does this. What makes this
situation even more odd is the fact
that Jack is training the large Shin-
rone Stable, owned by Bill Bridge of
Bloomfield Hills, and didn't even
bring the best of that group here.

Despite this this Hazel Park is en-
joying a season that could go on and
set all kinds of records during the
first 90 days, after that the meet-
ing will drop back to an ordinary thor-
oughbred session with many of the bet-
ter stables taking off for New Orleans
and points south.

THERE WAS A TIME when a De-
troit track had a million dollar
handle, it was big news. So take a
look at what happened over the week-
end. Wolverine has a million dollars
Saturday night and Hazel Park almost
hits \$1.4 million on each Saturday and
Sunday.

That should be an indication employ-
ment is at a high level since it seems
that plenty of folks have plenty of
money to spend and those that like to
spend it on horse races are doing it.
There are the same familiar faces at
the day and night races for every pro-
gram.

Those who were wondering if Sun-
day racing would catch on need only

to make a trip to Hazel Park on any
of the Sabbaths and see the en-
thusiasm of folks as they watch the
races, make their ways to the mutuel
windows, study the various racing pub-
lications to get information on horses
and then take their seats.

It's apparent that many housewives,
who can't get their husbands to take
them to the races during the week,
are making the most of the Sundays.
And the day of Mom staying home
with the kids while Pop hops off to
the races are all over ... Mom and
the kids jump in the car with Dad
and they all take off for the afternoon
activities.

THERE MAY BE MORE young-
sters in the stands than should be,
judging from the squealing and crying
during the late afternoon, but it's a
day out for all and they enjoy it, even
if Mom and Pop wind up carrying the
little ones out of the park in their
arms while they nap. It may be differ-
ent from the beach but all seem to
have fun even though a race track
isn't the coolest place to be on a hot
day and Sunday was a hot, muggy
day.

However, cold or hot, folks seem to
be able to find their way to the mu-
tuel windows. Hazel Park was over
\$1.4 million a week ago and almost hit
that total last Sunday. All of which
makes members of the mutuel clerks
union happy ... they receive double
time when the handle is over \$1.2 mil-
lion and 1 1/4 time if it falls below that
figure.

In three Sundays it failed to hit the
double time figure only on the open-
ing Sunday, since then it has been a
big day for the track and the union.
Both hope it continues until the end of



REDFORD'S BOB ATKINS
"Some Changes Have To
Be Made"

the first 90 days, then the meeting
falls into a cheaper class of horses
and undoubtedly a reduced scale of
betting.
It will probably be so cold by that
time, everyone will be huddling to-
gether to keep warm but there'll be waga-
ing on the bangtails.

STOP
WASTING
GAS & MONEY
ELIMINATE EMISSION CONTROLS
Increase Mileage
Emission Specialties Inc.
21675 Telegraph Rd., Southfield
Between 8 & 9 Mile
353-4488

PULL-ON PECOS
COMFORT
LARGE SELECTION
OF
SIZES AND WIDTHS

RED WING
SHOE STORE
Bankcards
Postal Vendor
Safety Shoes

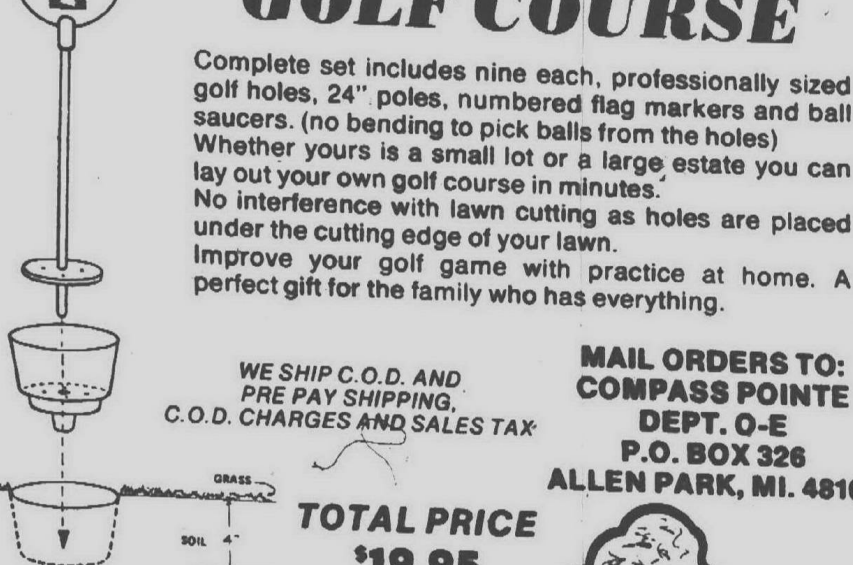
OWN YOUR OWN 9-HOLE GOLF COURSE
Complete set includes nine each, professionally sized
golf holes, 24" poles, numbered flag markers and ball
saucers. (no bending to pick balls from the holes)
Whether yours is a small lot or a large estate you can
lay out your own golf course in minutes.
No interference with lawn cutting as holes are placed
under the cutting edge of your lawn.
Improve your golf game with practice at home. A
perfect gift for the family who has everything.

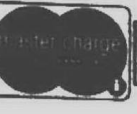
WE SHIP C.O.D. AND
PRE PAY SHIPPING.
C.O.D. CHARGES AND SALES TAX
MAIL ORDERS TO:
COMPASS POINTE
DEPT. O-E
P.O. BOX 326
ALLEN PARK, MI. 48101
TOTAL PRICE
\$19.95
money back
guarantee

BACK BY POPULAR DEMAND!
Featuring
Mary Poppins,
the Love Bug,
Pinocchio
and all
your
favorite
Disney
characters.
ON STAGE!
LIVE!
Same
great
show
returns
to thrill
you!

Disney
on parade
© Walt Disney Productions
OPENS TUES. SEPT. 10 thru SUN. SEPT. 15
WEEKNIGHTS 7:30 P.M.
SAT. SEPT. 14-11, 3 and 7:30 P.M.
SUN. SEPT. 15, 2 and 6 P.M.
PRICES: \$6.50 - \$5.50 - \$4.50
Children (14 and under) and Sr. Citizens
1/2 Price All Shows Except Sunday
Group Parties ... Of Course ... Call 895-7000
SPECIAL OFFER
Courtesy of:
Save \$1.00 on Adult Tickets
Discount Dates: Tues. Sept. 10 - 7:30 P.M.
Wed. Sept. 11 - 7:30 P.M.
RESERVED ADULT TICKET \$6.50 for \$5.50
CHILDREN & SR. CITIZENS \$6.50 for \$3.25
RESERVED ADULT TICKET \$5.50 for \$4.50
CHILDREN & SR. CITIZENS \$5.50 for \$2.75
RESERVED ADULT TICKET \$4.50 for \$3.50
CHILDREN & SR. CITIZENS \$4.50 for \$2.25
Total Amount Enclosed _____
2nd Choice _____
Date of Performance _____
NAME _____
ADDRESS _____ PHONE _____
CITY _____ ZIP _____ STATE _____
Please charge this to my Master Charge. My Account Number is

SIGNATURE _____
Send check payable to OLYMPIA STADIUM. Allow one week for mail.
Enclose stamped, self-addressed envelope. Tickets may be purchased
at OLYMPIA STADIUM BOX OFFICE. Tickets on an availability basis.
No refunds or exchanges.
OLYMPIA STADIUM
5920 GRAND RIVER DETROIT, MICHIGAN 48208

Bet the stars
Under the stars
**Wolverine championship
harness racing DRC 8pm**
It takes Wolverine's BIG MILE TRACK to
attract the world's finest drivers and horses.

Greg
WRIGHT
WON over 200 races
each of last 4 years
Now seventh in North
American standings.
Windsor native Greg
Wright has won over 2 1/2
million dollars since 1966.

Enjoy the best nite out in town ... Mon. thru Sat.
Great Food ... Greatest Harness Racing in North America
... 34 Bet Action. COME AS YOU ARE. INFO/RES 421-7170.
Schoolcraft/Middlebelt in Livonia.

Livonia's Triple ABA League needs first-class revamping

Thursday, August 22, 1974 THE OBSERVER & ECCENTRIC (W.G-15A)*3D

Another area amateur baseball season has come to a close.

And that perennial power Redford, Bob Atkins and Company, closed the pages on perhaps the best season ever sported by any team in the area.

A 41-5 Redford Adray squad gave the Johnstown, Pa. Triple ABA Nationals a real shot, finished at two-all there, and wound up tied for sixth in the nation.

"Sure, we were disappointed at not going farther in the tourney," commented Atkins, whose club has won the Livonia loop the last 10 years and been in Johnstown eight of those years. "But it all boils down to the same story every year."

"We can get close with our neighborhood club but we just can't keep up in the finals against these good Triple ABA teams."

"Now don't get me wrong, I am a far step from knocking my kids. Hey, this was the best team ever to come out of this area and we finish sixth in the nation."

"You can only ask so much from a neighborhood team."

"Here we are, a Triple ABA team drawing from two Class A high schools and a township that is two miles wide and six miles long."

"All that the Livonia League will allow is three outsiders."

"That's great for area competition, but once we go out of the area we are going up against teams that have no restrictions, unlimited recruiting measures."

"Year end and year out, the same teams in Washington, Baltimore, New Orleans and Detroit make it to the Johnstown finals. All these teams have unlimited recruiting-no restrictions."

"Johnstown is what this thing is all about. The people in charge here in Livonia just aren't concerned about Johnstown and how we do in the nationals."

"Our record is good at Johnstown for a community team but I know our competition and it's just not fair to our kids."

"We don't have to go as far as no restrictions here in the Livonia Adray League but we do have to open things up. Something or someone has to give."

"There has always been a conflict between Adray and Connie Mack ball



Observing SPORTS with TOM DONOGHUE

and it is obvious that the Connie Mack (now called Berry League) is watered down. Look at our three teams that went to the state finals and wound up with 2-6 marks overall.

"This Adray is good baseball and the trip to Johnstown is what it's all about. These other teams we face like Baltimore and Washington have played something like 70 to 90 games before coming to Johnstown."

"And here we sit in Livonia with a 24-game league schedule and a team roster limited to just three outsiders and the reasons we are given to everything is that we have to co-ordinate with the Connie Mack."

"We can't and won't be able to work on the same level as Connie Mack. We can't have the conflicts."

"A good league is going to have to center around 18 and 19 year-olds. Every so often you will have a 17-year-old enter the picture but we can't have any conflict with the Mack play."

"The people in charge of the Livonia circuit just haven't realized that if the restrictions are loosened up in the Adray loop, the Connie Mack can do nothing but improve."

"Let's face it, the Adray league is a league for winners."

"But the way things are being run in Livonia - I guess the people in charge just don't want us to be that competitive. The Livonia League is noted throughout the state as being the one with the most troubles most of them stemming from the residency and restriction rules."

"The kids are always trying to jump and I can't say that I really blame them. Look, for the last 10 years Redford has won the league and a dynasty is good for those only in power but is bad for the league. Kids that haven't been playing for Redford and want to win know they are restricted, they can't legally jump teams."

"Our kids in the league are locked in. They have to play for the city

team they live in. This residency rule causes more problems in Livonia than any other rule in the state."

"Sure, around here Redford has looked like world beaters but is literally impossible for us to come up with a sound club with just three outsiders."

"The community concept of this league is going to have to give ground to good sound baseball."

"Nobody wants to see two donkeys play and this is what has happened with a few of the clubs in our league - nobody really cares to see them play."

"People in this area want to see good baseball and this is obvious by the crowds we drew in the regionals against Birmingham, Ala. and Buffalo, N.Y."

"This Adray League needs some changes. For instance, nobody in Redford played on two teams this summer. It was either Connie Mack or Adray."

"A kid that plays on both is surely going to look down on the Connie Mack play. You can count the number of good Connie Mack teams we had in this area this year on one hand."

"Here we are attempting to upgrade all of our programs and at the same time watering down our Connie Mack teams. I have proposed the Adray going to seven outsiders and this alone has to strengthen the Connie Mack but my answer is obvious."

"Look at the area teams now in Plymouth and Livonia for example. You try to tell me that Plymouth has enough talent to field a good Triple ABA club and I tell you hogwash Plymouth wound up with just four kids on that team from Plymouth after other area cities released kids. Why Plymouth even had five from Redford."

"And a city like Livonia, which should field two Triple ABA teams couldn't even come up with 11 from that city for a team. Lifting the restrictions couldn't do anything but improve both the Triple ABA and Connie Mack play."

"Over at the Livonia Recreation office, Bob Schwarz says that he will not open the league because of community pressure."

"First of all, this is not a Livonia League and a lot of people have this

Continued on Page 4D

Johnson new year 'round **AWNINGS**

OFFER YOU
Best Value...
Custom Styling

BEAUTIFUL '74' UNIQUE DESIGNS
ON PERMANIZED FABRICS
FREE ESTIMATE... WE COME TO YOUR HOME

OUR 80th YEAR

John Johnson Co.
Phone 259-3600

AQUA STAR POOLS

IMAGINE OWNING AN AQUA STAR POOL LIKE THIS...

Save money! Aqua Star pools come completely installed - including electrical and all necessary accessories.

In-ground pools from \$1969. Sizes from 12' x 20' swim area through 20' x 40'. In do-it-yourself kit form or completely installed by Aqua Star.

Aqua Star offers the finest in both above ground and in-ground pools. Enjoy year-around fun - swim and ice-skate on the strongest and most beautiful pool made. You furnish only the water. See our displays at either convenient location.

Call for appointment in your home.

LIVONIA/WESTLAND
28875 Joy Road
3 Blks. E. of Middlebelt
425-8830

BIRMINGHAM/BLOOMFIELD
1899 Telegraph
1/4 Mile N. of Square Lake Rd.
334-2531

Sale Prices In Effect Thru Sun. Aug. 25th.

FOREST CITY
AMERICA'S MOST COMPLETE FULL SERVICE HOME IMPROVEMENT STORE!

SPECIAL OF THE WEEK
FAMOUS BRAND NAMES AT DISCOUNT PRICES

BRAND NEW FACTORY FRESH!
Spark Plugs
AC, Champion or Autolite

LIMIT 8 STANDARD TYPE, EACH **54¢**

RESISTOR TYPE 74¢ each

AC, Motor Craft or STP Double
Oil Filters \$1.77 LIMIT 3

Delco, Mopar or Autolite
Tune Up Kits \$3.44 GM 1-Piece Set, \$4.97

SPARK PLUG
Wire Sets
4 & 6 cyl. \$5.77 Reg. \$7.97
8 cylinder \$7.77 Reg. \$9.97

Distributor Caps \$2.88

WESTLAND ROSEVILLE SOUTHGATE
LIVONIA TROY

NO LOWER PRICES!
FULLY GUARANTEED

STEEL RADIAL
Minor Whitewall Blemish **\$39.99** plus F.E.T.

POLYESTER 4-PLY TIRES MEDALLION 200
only **\$15.99** F.E.T.

STEEL BELTED MARINER
2 + 2 RAYON STEEL BELTED only **\$28.99** PLUS F.E.T.

60 & 70 SERIES RAISED LETTER
60 Series Raised Letter MARAUDER 60 4-FULL PLYS - NYLON **\$20.99** PLUS F.E.T.

RAYON & FIBERGLASS GLASS BELT MARINER 2+2
only **\$24.99** Plus F.E.T.

10,000 MILE GUARANTEED
• INSTALL & GAP NEW AC PLUGS
• INSTALL NEW POINTS
• INSTALL NEW CONDENSER
• INSTALL NEW ROTER
• SET TIMING • SET DWELL
• ADJUST CARBURETOR • ROAD TEST

TUNE UP
25.99 27.99 29.99

mag wheels
U.N.I. CHROME CRAGAR WIRE MAG
28.99 35.99 35.99

HEAVY DUTY SHOCKS
5.99

AIR SHOCKS
39.99

LIFETIME HIGH-SPEED ON THE CAR - BALANCE
\$14.99

WHEEL BALANCE
\$7.99

IT'S TRUE
Incredible as it may seem... our prices are true... we know it's hard to believe you can get a complete disc brake job for just 59.99 but it's true and we use only first quality parts - All our work is unconditionally guaranteed... this is a new young company who wants your business and will do all in its power to give you good service and reasonable prices.

FREE LOANER CARS
LEAVE YOUR CAR FOR SERVICE USE OUR LOANER CARS!

BRAKE SALE

DRUM BRAKES
Install New Lining Rebuild Front Bearings Rebuild Rear Bearings Rebuild Drum System Road Test **27.99**

DELUXE DRUM BRAKES
Install New Lining Turn Brakes Rebuild All Defective Components Rebuild Drum System Road Test **47.99**

DISC BRAKES
Install New Pads Install New Lining Rebuild Outer Bearings Rebuild Disc System Road Test **34.99**

DELUXE DISC BRAKES
Install New Pads Install New Lining Turn Brakes Rebuild All Defective Components Rebuild Disc System Road Test **59.99**

PRICES INCLUDE PARTS & LABOR!

You're A Winner When AL Hits 3000

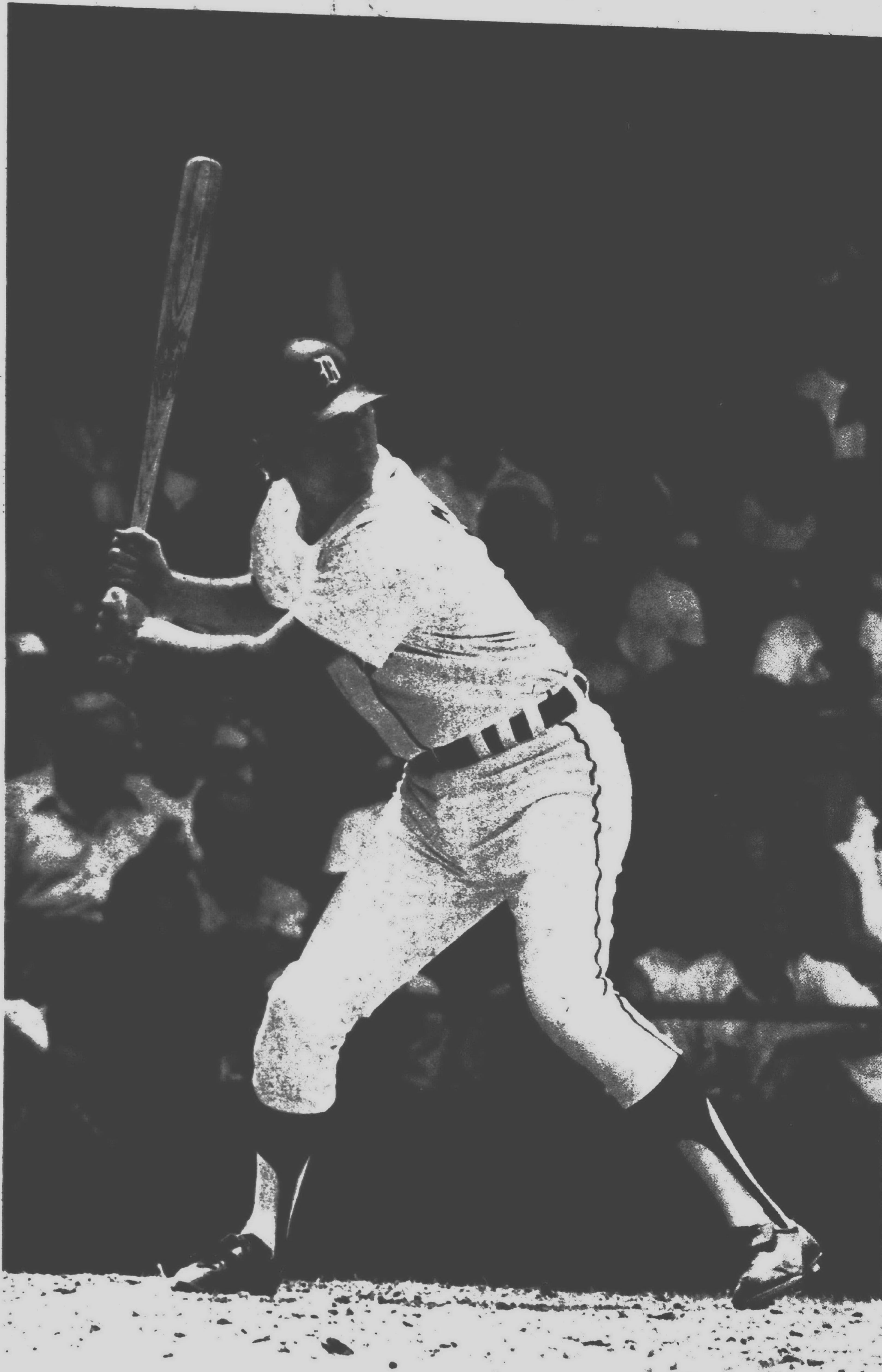

Photo by Tom Donoghue, Detroit Tiger Team Photographer

That is, if you've guessed correctly the date Al will bat that soon-to-be famous number 3000 hit. When he does, he will be the only player now playing in the American League to do it. Only 11 players in the history of baseball can claim membership in this select group of hitters, and everyone's waiting for Al to make it number 12.

The date he gets number 3000 safe base hit will be the basis for a contest among the readers of the Observer & Eccentric Newspapers.

The winner of the contest will be the person who most accurately predicts the date Al steps across the 3000 hit club threshold. Most people think the time will come before the end of Al's 22nd season.

When do you think Al will do it? Simply pick the date of the game and send it in to the Observer & Eccentric Newspapers. If you're our winner, you'll live through a "Night to Remember"--you will meet with Al Kaline and have your picture taken with him before a game; you will personally receive an autographed baseball from Al; and, finally, you will be the recipient of four box-seat tickets to a Detroit Tiger Baseball Game. This night will be yours courtesy of the Detroit Baseball Club and the Observer & Eccentric Newspapers.

So, if you want to be a winner when Al hits #3000, check out the contest rules which follow, fill out your coupon completely, and mail your guesses to the Observer & Eccentric Newspapers.

And keep counting those hits!

RULES

1. All entries must be on original or hand drawn replica.
2. Coupons will be accepted until hit #2990 has been made.
3. The winner will be the person (any age) who selects the calendar date on which Al gets number 3000 hit. As a number of ties are anticipated, the following information must be included on your entry coupon to break any ties: the inning of the game in which hit #3000 occurs, and an estimate of the official paid attendance of the game in which the hit occurs. The inning date will be the first tie breaker, and the final separator will be the closest guess as to the official paid attendance of the game in which the hit occurs. The same rules apply whether #3000 hit is on the road or at home.
4. Entries become the exclusive property of the Suburban Communications Corporation and none will be returned. Winner will be notified and date of the "Night to Remember" will be set according to Al Kaline's availability.
5. The winner will receive four box-seat tickets to a Tiger baseball game, a meeting and photographic session with Al Kaline before the game, and an autographed baseball from Al.

**The
Observer & Eccentric
Newspapers**

OFFICES: BIRMINGHAM, LIVONIA, ROCHESTER, SOUTHFIELD

DATE INNING

GAME ATTENDANCE THAT DAY WILL BE

MY NAME

ADDRESS

CITY STATE ZIP

send your entry to:

AL KALINE CONTEST
Observer & Eccentric Newspapers
38251 Schoolcraft
Livonia, Michigan 48150



**Hits To
Go!**

New history offerings at Orchard Ridge

FARMINGTON HILLS—Among history department classes at the Orchard Ridge Campus of Oakland Community College are offerings dealing with minorities in history—most notably women, blacks, and American Indians.

In addition, courses concerned with social change, inequity, justice and the future will be offered during the fall term.

The special topic for contemporary world is entitled "Futurology." The course will attempt to discover whether there is a futurist movement and what will the world be like in 2000 AD, technologically, politically, socially and sexually.

Asian history is also being offered for the first time in the fall semester.

Offered jointly with a humanities course, "Art and Tradition of the Orient", both courses focus on China, India, Japan and southeast Asia.

The two courses will be concerned with the institutions that have developed and will develop in Asia and will introduce the major traditions of Asian nations in a historical context.

The approaching 200th anniversary of the founding of the United States and the Farmington Founder's Festival have renewed an area interest in Michigan history. Another new course at OCC will be a survey of Michigan over the past several hundred years.



THOMAS H. HANNA of Livonia has been appointed executive assistant to the president of the Motor Vehicle Manufacturers Association. Hanna joined the association in 1968 and was head of the organization's commerce regulation division prior to his promotion. Hanna's new duties will be program and policy execution of the association through its Washington, D. C. office.

Registration set by OCC

FARMINGTON HILLS—The Orchard Ridge Campus of Oakland Community College will hold registration Sept. 3-5. The registration, designed for all residents who missed the fall mail registration, will be scheduled alphabetically by last name.

The college is still accepting new applications for the fall term.

In addition, the counseling staff will assist students on a first-come, first-serve basis, daily from 9 a.m. until 8 p.m.



RAYMOND E. WILSON of Livonia was elevated last week to the position of assistant vice president on the branch offices administration staff of Detroit Bank & Trust. Wilson began his career at the bank in 1950 as a messenger and has worked as a teller and branch manager before his promotion. Wilson is a member of the American Institute of Banking and holds a graduate certificate in both the theories and business administration aspects of banking.

FOREST CITY YOUR DO-IT-YOURSELF STORE WITH DOORBUSTER SPECIALS!

STARTS TODAY! BIG COUPON VALUES!

FOREST CITY
LIMIT 1 COUPON PER FAMILY

SAVE 21%

POURING WOOL INSULATION

1.88
Reg. 2.39

WITH COUPON
Bag covers 24 sq. ft., poured 3 1/2" deep.

VALID THRU SUN. AUG 25

FOREST CITY
LIMIT 1 COUPON PER FAMILY

SAVE \$14

FOREST CITY 3-HP MOWER

\$44
Reg. \$58

WITH COUPON
Our rugged 18" mower with 3-hp Briggs & Stratton engine.

VALID THRU SUN. AUG 25

FOREST CITY
LIMIT 1 COUPON PER FAMILY

SAVE 20%

PASSAGE LATCHSET

2.79
Reg. 3.49

WITH COUPON
Distinctly modern, suited to contemporary architecture.

VALID THRU SUN. AUG 25

FOREST CITY
LIMIT 1 COUPON PER FAMILY

SAVE 22%

BEDROOM LIGHT

2.69
Reg. 3.49

WITH COUPON
Linen textured design on frosted white glass! 12" sq.

VALID THRU SUN. AUG 25

SCOTTS LAWN TURF BUILDER

For developing thick, greener lawns and a sturdy root system. Will not burn or harm grass in any weather.

SAVE \$1

Scotts
Reg. 7.95

6.95

5000 Sq. Ft. Bag

SCOTTS TURF BUILDER PLUS 2

10.95 Reg. 5000-Sq. Ft. Bag Only

9.95

Save Also On 10,000 And 15,000 Sq. Ft. Bags Of Scotts Turf Builder and Turf Builder Plus 2.



FOREST CITY WEED & FEED

22-7 Lawn fertilizer kills weeds while it feeds your lawn. Gives you greener, healthier lawn. Save now!

(Bag covers 5000-sq. ft.)

2/\$10
Reg. 7.39 Bag

50-LB. BAG CULTIVATED TOP SOIL 1.19

SAVE 23%

TOOLS!

YOUR CHOICE 77¢
Each Reg. \$1

- Vinyl Covered 8" Pliers
- 6" Adjustable Wrench
- Wood Handle Hammer
- 12" Combination Square
- 9" Metal Shears
- 24" Wood Level
- All Purpose Contour Gauge
- 3-Piece Screwdriver Set
- Adjustable Hack Saw
- Twist Drill Set

FAUCETS AND VALVES

Each 1.77
Reg. 2.59
2.99

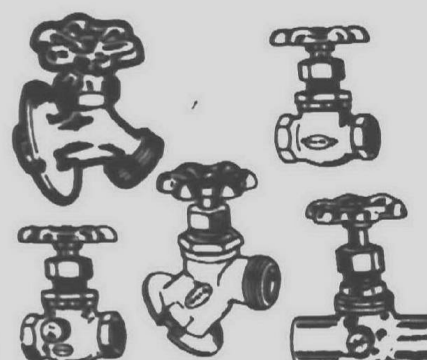

Threaded and unthreaded faucets, stop and stop-waste valves for 1/2" and 3/4" copper pipe. Install 'em yourself and save!

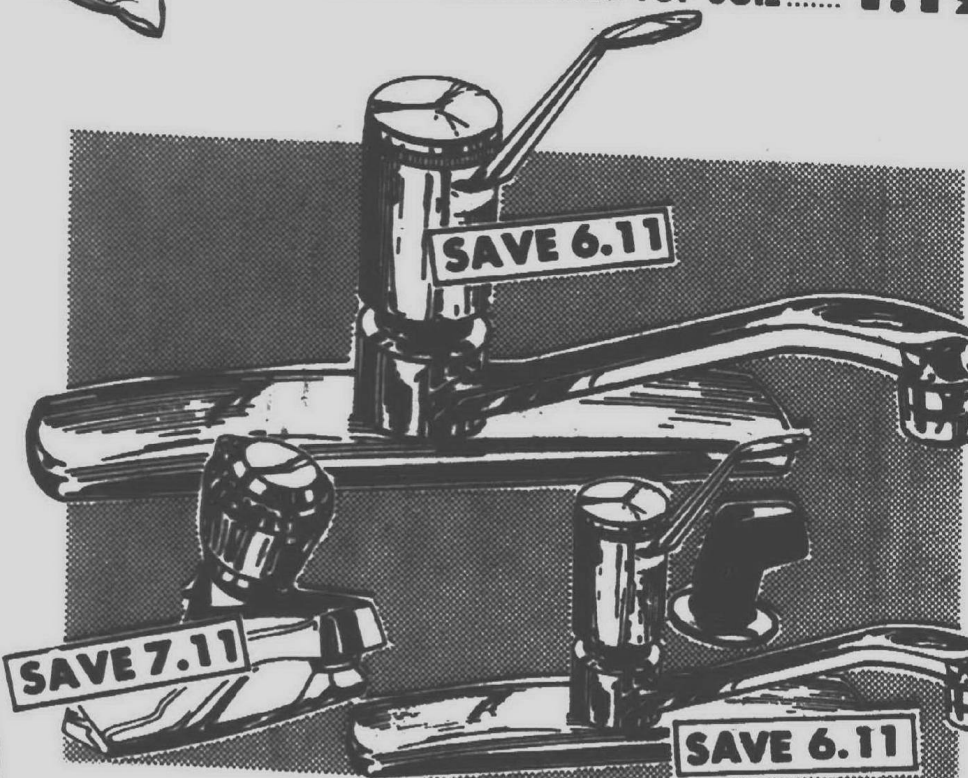

STANADYNE TOUCH CONTROL KITCHEN FAUCET

Single lever touch control faucet with Free spraymore aerator. One single lever controls volume and temperature. Easy installation that you can do yourself. (#87001)

15.88
Reg. 21.99

LAVATORY FAUCET

Pop-up waste assembly, single handle. (#84021)

21.88
Reg. 28.99

KITCHEN FAUCET

With single lever and spray hose. (#87011)

21.88
Reg. 27.99



SAVE 3.01

COPPER TUBING
Type-M
1/2" x 10'
(03-001)
Reg. 5.89



SAVE 45%

COPPER 90° ELB
Copper corner ell.
(#01-290)
Reg. 19c



SAVE 41%

COPPER TEE
1/2" Cop-
per on cop-
per tees.
(#01-321)
Reg. 34c



SAVE 31%

MALE ADAPTER
1/2" Cop-
per and
outside
thread.
(#01-553)
Reg. 44c



SAVE 2.41

FROST-FREE
Four season
faucet.
(#H-52)
Reg. 8.29



DRYER VENT KIT
(#1285)
4" x 8-ft. flex. hose.
Reg. 5.49



TOILET TANK KIT
(#1600)
Reg. 5.49

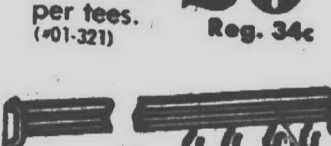

TRACK SHOWER ROD
(335)
5-Ft. shower rod.
Reg. 3.49



TUBING CUTTER
(#1315)
Cuts up to 1 1/4" tubing
Reg. 3.49

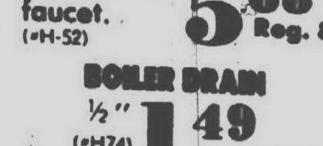

BOILER DRAIN
1/2" (H74)
Reg. 1.79
1.99 Boiler Drain 1/2" 1.59

FOREST CITY

WESTLAND

35100 Cowan Rd. • 525 0300

AT WESTLAND CENTER & WAYNE RD.
1 BLOCK NORTH OF WARREN ROAD

LIVONIA

13507 Middlebelt • 261-7500

STORES OPEN MON.-SAT. 9:30 A.M. - 9:30 P.M.
SUNDAY 11:30 A.M. - 5:30 P.M.

