Plymouth Observer & Eccentric

Volume 87 Number 100 | Monday, September 9, 1974 | Plymouth, Michigan | 26 Pages | Fifteen Cents

Crowds show economy's woes don't hurt the Fall Festival

By JAN WILLIAMS

PLYMOUTH—The fall festival's Michigan lottery drawing may have been good to Elwys Knight (the super drawing winner), but it was somewhat of a disappointment to the Plymouth Business and Professional Women's Club.

Mildred Blackford of the BPW says they were expecting a good turnout for their German dinners during the day on Thursday, due to the crowd (an estimated 1,500) for the lottery drawing.

"We were expecting at least 1,000 from the lottery crowd, but we hardly got anyone."

MRS. BLACKFORD says there was a good evening turnout for the dinner, however, which was prepared by authentic German cooks. She estimates the BPW served about 2,500 to 3,000 dinners.

"We definitely suffered a loss because we didn't draw crowds during the day. We expected to serve around 4,000 dinners."

By mid-afternoon Friday, Festival Manager Tony Flum reported everything was going well.

"We've had a great crowd so far. There have been more people here during the day than last year, the majority of them students because of the school strikes."

Flum says there were no major problems but did say politicians were out in abundance on Sunday, trying to promote themselves.

"I hope they would have resigned themselves to being just a member of the community and enjoy the day with us."

ED PAGE, assistant festival manager who will advance to manager next year following Flum's resignation, says things went well for the festival.

"People spent money in spite of all the economic woes."

Page says the biggest problem the festival faced was bicyclists.

"We asked them (both children and adults) to keep their bikes out of the festival area, but they just kept coming bakc."

Other than that, Page says the festival goers were great and already he's

Continued on Page 6A

See photos, Pgs. 6, 7

RAGGEDDY ANN (Shelly Hartfil) delighted youngsters at the Fall Festival. A member of the International Dramatics Society, Shelly was publicizing her club's booth where festival goers could be grease painted into their favorite character. (Staff photo by Bob Woodring)

Teachers' strike enters 2nd week

By W. EDWARD WENDOVER

PLYMOUTH — Plymouth schools remained closed today (Monday) as the teacher strike entered its first full week.

Although negotiations between the Plymouth Education Association (PEA, teachers' union) and the schools continued over the weekend, no settlement was reached. They are scheduled to resume again today.

Margaret "Dolly" Carter, PEA president, said Friday the strike "looks like it may not be a short one."

At its regular meeting tonight (Monday), the Plymouth school board will discuss the strike after dispensing with a short business agenda. The meeting is scheduled for 8 p.m. in Plymouth - Canton High School's auditorium but may be moved to Plymouth - Salem High School auditorium which has a larger capacity.

PUBLIC COMMENTS will be allowed at the meeting, said E. J. McClendon, president of the school board, but added that a time limit would likely be set on them.

In an informal meeting Friday, the school board discussed voting at tonight's meeting to seek an injunction against the teachers' work stoppage.

A general membership meeting of the PEA has been scheduled for 8 a.m. Tuesday in the Penn Theater.

The schools have asked the state for fact finding in the strike, but thus far the PEA has not agreed to it. Mrs. Carter said Friday however, that the teachers' bargaining team would meet with a state mediator Wednesday to "discuss" the matter.

She would not say whether or not the PEA will agree to fact finding.

O&E Newspapers conduct public relations seminar

So you're the new publicity chairman for your club, group or organization and a bit leery of what's ahead during your year in office.

How do you get material about your club to the Observer & Eccentric Newspapers in the Wayne division? When do you have to get it to the editors? What is the deadline for getting stories to the newspapers? What do you do about presenting pictures? Will the Observer & E ccentric Newspapers accept material in advance about some major promotion you are planning?

Now is the time to ease your worries.

The five newspapers of the Observer & Eccentric in Wayne County are planning their second annual publicity-press relations seminar in September and October.

FOR SEVERAL YEARS the various editors have wanted to hold a seminar in the early fall for the benefit of new publicity chairmen.

We finally made arrangements a year ago in the fine new facilities offered at the new Observer plant at 36251 Schoolcraft in Livonia at the intersection of Levan.

Now the editors are joining in presenting the second seminar with the thought it will be bigger and better than that of last fall.

The lessons learned last year will make this year's program better and arrangements are being made to take care of as many as 90 at each of the three sessions.

In 1973 the seminar was scheduled for two dates but a postponement resulted in a third program, all of which attracted the desired capacity.

THIS YEAR the seminar will be on three nights, Wednessday, Sept. 18 and Wednesday, Sept. 25 and Thursday, Oct. 3.

An entry blank is published elsewhere on this page and should be filled out and returned immediately. Every effort will be made to give all registrants the nights they desire but once a session is filled, the names will be dropped into the next night and the persons will be notified.

Following the pattern which was so successful last year, the sessions will be divided into three 30-minute periods. Editors and members of the staff will be on hand to tell of the deadline structure, how stories should be written, how information should be gathered to aid the editors, what type of pictures are suitable for use and what types are not.

The group will be split into three sections at the start of the evening and each section will travel from one to another of the three classroom areas.

AT THE END of the evening, the registrants will meet in the cafeteria for coffee and cookies to personally meet the staff members and go over any problems that may have come up during the course of the program.

You can register for any of the three sessions. Plans are to concentrate on the communities of Plymouth, Garden City and Westland on Wednesday, Sept. 18 and on Livonia and Redford on Wednesday, Sept. 25. However, persons from any of the communities may attend any of the programs.

The Thursday, Oct. 3 meeting will be open to all five areas and for anyone desiring to attend the classes.

This is your opportunity to get an insight into the inner workings of your community newspapers, a chance to meet and talk with the individual editors and tell him or her what you think are the good points and the weaknesses of the five Observer & Eccentric Newspapers in Wayne County.

It's all free and it's for your benefit. Fill out the registration blank and be on hand for one of the three meetings. We're sure you'll enjoy every minute of it.

SECOND ANNUAL

Observer & Eccentric Newspapers

PUBLICITY–PRESS RELATIONS SEMINAR*

WEDNESDAY, SEPTEMBER 18 and 25 - 8 p.m.

THURSDAY, OCTOBER 3 - 8 p.m.

In Newspaper Plant, 36251 Schoolcraft, Livonia, 48150

Phone 261-8600

Register for one of the sessions:

NAME ..... PHONE .....

ADDRESS ..... CITY .....

REPRESENTING .....

CIRCLE PREFERRED DATE: SEPT. 18, SEPT. 25, OCT. 3

*Stress will be on
LIVONIA
GARDEN CITY
WESTLAND
for September 18 meeting

and on
PLYMOUTH
REDFORD
on September 25

(However, You May Register For Either Date)

PLEASE RETURN REGISTRATION BY SEPTEMBER 16

The Observer & Eccentric

index

Bowling	14A
Brevities	11A
Classified Want Ads	Sec. B
Deaths	4A
Editorial Opinion	8A
Sports	12-14A
Suburban Life	9-10A
Turf Tips & Quips	13A
With Malice toward None	8A

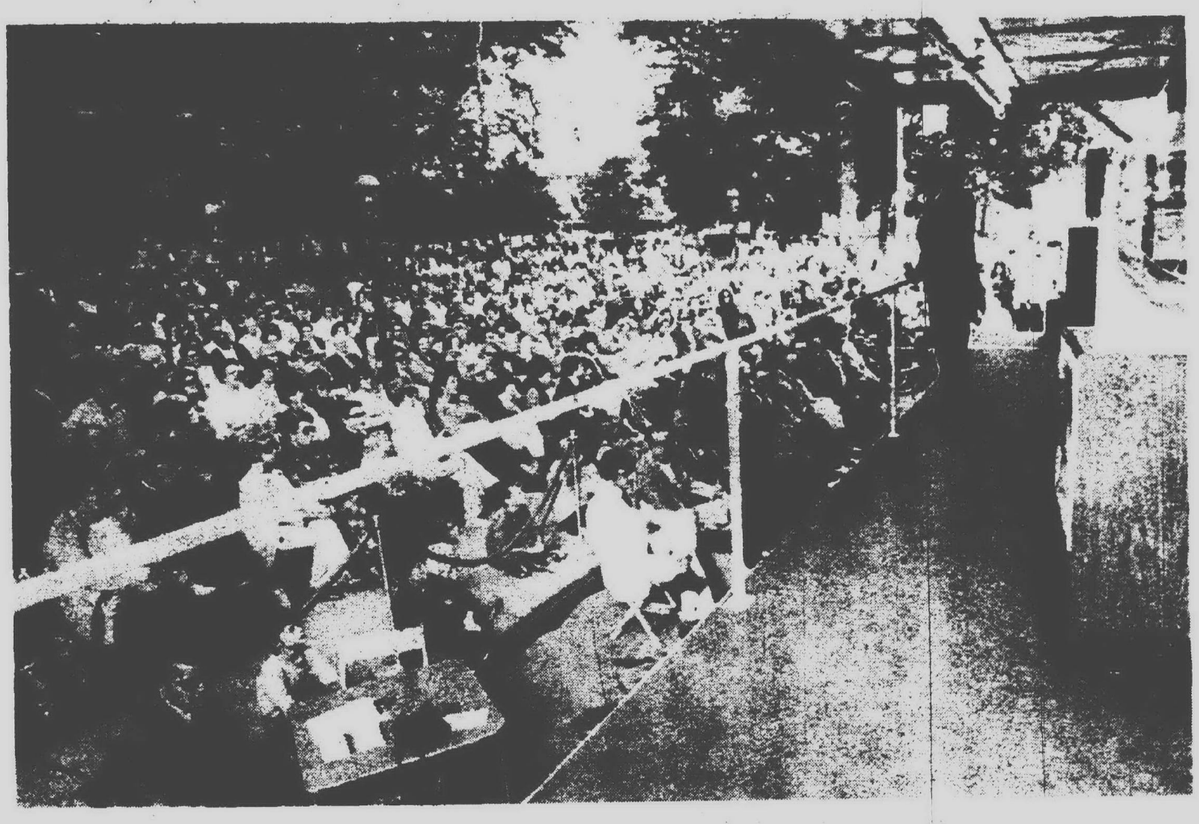

MICHIGAN LOTTERY EMCEE Jim Culver begins the festivities for the lottery super-drawing Thursday in Kellogg Park. (Staff photo by Bob Woodring)

1,500 attend lottery drawing in Kellogg Park

By ANITA CRONE

PLYMOUTH—Everyone knows that money doesn't grrow on trees, but you can't tell Elwys A. (Jack) Knight that it doesn't grow in Plymouth.

Knight, a machinist from Milwaukee, Wis. won $200,000 in the Michigan Lottery super drawing here Thursday.

In conjunction with the start of the Plymouth Fall Festival, the Michigan Lottery brought its mobile unit to Kellogg Park.

More than 1,500 persons were on hand for the festivities as eight other persons split $205,000.

Not everyones thought was at Kellogg Park for the lottery drawing. Tim Butler of Northville was waiting for a representative of the U.S. Army to take him to Detroit.

Butler was enlisting in the armed forces and, because the Army was late, was enjoying the festivities.

Livonia residents Mrs. Margaret Cooper and La Verne Henderson got to the park early so they wouldn't miss anything. Both women buy lottery tickets regularly although they have never won.

Five-year-old Missy came all the way from Mt. Morris to the drawing. Her grandmother, Mrs. Lois Budzinski, was one of the nine super drawing contestants, and when it was all over, Lois Budzinski could retire," Missy said.

THE LOTTERY DRAWING itself is an involved and complicated and process. Numbered balls are placed into a drum and mixed. The balls then drop into 10 numbered cups at the bottom of the drum and locked in.

Envelopes containing the results of horse races at Michigan tracks are then placed into another container and the results drawn.

The pole position of the horse then becomes the number of the cup that lottery officials choose as the first of the three-digit winning numbers.

The race results are then remixed, and a second envelope drawn. That second envelope contains the results of another race, and the pole position of the winning horse again determines the number of the cup drawn from the large drum.

The super drawing has one important difference from the regular weekly drawing, however.

Instead of basing the results on a horse race, names of the contestants are put in dollar-total numbered slots on the stage.

Each of the nine super drawing contestants in order, from a previously conducted drawing, then places an envelope containing the name of a contestant in one of the nine spaces, with dollar amounts ranging from $10,000 to $200,000.

DESPITE THE FACT many of them are too young to buy lottery tickets, the Plymouth teacher's strike made it possible for a number of children to be present at the drawing.

"Mom would have come," said 13-year-old Julie Hollouer of Plymouth Township. "But she had to open up a store, so I came to see them draw the numbers."

Despite the number of people in the audience only one had the correct three-digit number which would qualify him for a chance at the millionaire drawing.

Work to begin soon on Hines Park bike paths

By W.W. EDGAR

The long dreamed of bicycle paths in Edward Hines Park are to become a reality before the autumn leaves turn to gold.

This was assured over the weekend when State Sen. Carl Pursell (R-Plymouth) relayed the word that the path had been funded to the extent of $75,000 with more money still to come and that ground breaking would be held with appropriate ceremonies sometime within the next 30 days.

SINCE THE inception of the idea more than three years ago, Pursell has been a strong supporter of the move to provide an outlet for the energies of the thousands of bicyclists in the area.

"Thus far," he said, "we have obtained $50,000 from the county commissioners and another $25,000 from the county road commission. The state also will come in for a share of the funding and the federal funding program is to take care of the remainder."

According to present plans the bike paths will start at the former Maybury Sanatarium and run southward through Hines Park, with major sections in Plymouth and Livonia.

MEANWHILE, while plans are moving ahead for Hinew Park, great interest is being shown in the $1.1 million transportation bond issue that will be on the November ballot.

If the voters approve the bond issue, $25 million of the bond issue will be used to construct 650 miles of exclusive, hard-surfaced trails linking major urban areas and traveling through some of Michigan's most beautiful country.

The proposed trails are to have a hard surface, probably asphalt, and will be from four and one half to six feet wide.

This ideal width will accommodate two-way bicycle traffic, but will be narrow enough to discourage use of other vehicles, according to the county department of parks and forestry.

The Hines Park project is part of a larger program arranged several years ago that eventually will provide hiking, bicycle and horseback riding facilities throughout the county.

Esch office opens tonight

U.S. Rep. Marvin L. Esch will be in Livonia tonight (Monday) to officially open his Wayne County campaign headquarters in Livonia.

Esch, whose 2nd District includes Livonia and Plymouth, will be at the opening with festivities scheduled to begin at 7:30 p.m. at 19006 Farmington Road just south of Five Mile.

The congressman will spend the day in a series of appearances beginning at factory gates in Monroe County and stops in Washtenaw and Wayne counties.

Appearances in Wayne County will also include stops in downtown Plymouth and Northville and some door-to-door campaigning in Livonia prior to opening of the campaign office.

2 dog events are scheduled

Premium lists are out for the two largest dog obedience trials in Michigan.

Sportsmen's Dog Training Club of Detroit will hold its annual all-breed trial on Saturday, Sept. 28, in the dairy cattle building at the Michigan State Fairgrounds.

Southern Michigan Obedience Training Club will hold its 26th annual all-breed obedience trial Sunday, Sept. 29, in the agricultural building at the state fairgrounds.

Entries for both shows will close Wednesday, Sept. 11, with the superintendent, Moss-Bow Dog Shows, 9999 Broadstreet, Detroit 48024. Premium lists may be obtained by contacting Mira Jilbert at 2082 Butterfield, Troy, or Pat Long of 5890 Shea, Marine City, Mich. 48039.

SC satellite given $100,000

A news story in the Sept. 3 edition of the Observer & Eccentric incorrectly reported that Schoolcraft College accepted a $400,000 grant for expansion of the Garden City Instructional Services.

The amount of the grant was $100,000, appropriated by the the State Legislature for 1974-75.

Jackpot game ends Thursday

The Michigan Lottery travelling road game left the Plymouth Fall Festival last week and is winding its way toward Southfield for the Thursday, Sept. 12, final drawing in the $1 Jackpot game.

The Jackpot draw-off for the game's top prize will be held at 2 p.m. in Northland Center, Southfield. The top prize is $333,000 in cash or $20,000 per year for life.

The Loser's Drawing for Jackpot tickets will be 1 p.m. Sept. 19 in Centreville following the regular weekly drawing at the same site.

All Jackpot tickets which didn't win a prize are eligible for the Loser's Drawing Sept. 19 with dozens of $2,000 prizes being given away.

Gus Harrison, lottery commissioner, says the Jackpot was a great success in its eight-week trial run and will be back soon as a permanent lottery game.

Fifty cent lottery tickets going on sale tomorrow (Tuesday) will qualify for a three-week bonus offering two-thirds of a million dollars in extra prizes besides the more than $1 million in regular prizes each week.

An estimated 36 winners per week will collect $100 per week for 52 weeks in the "Paymaster Bonus." A Loser's Drawing at the end of three weeks will result in about 108 winners collecting $1,000 each.

Tickets for the regular weekly drawing of Sept. 19, 26 and Oct. 3 are eligible. Three (three-digit) bonus numbers will be drawn each Thursday and any ticket for that drawing date matching two of the three bonus numbers is a winner.

We help to keep Roger Penske in the driver's seat.

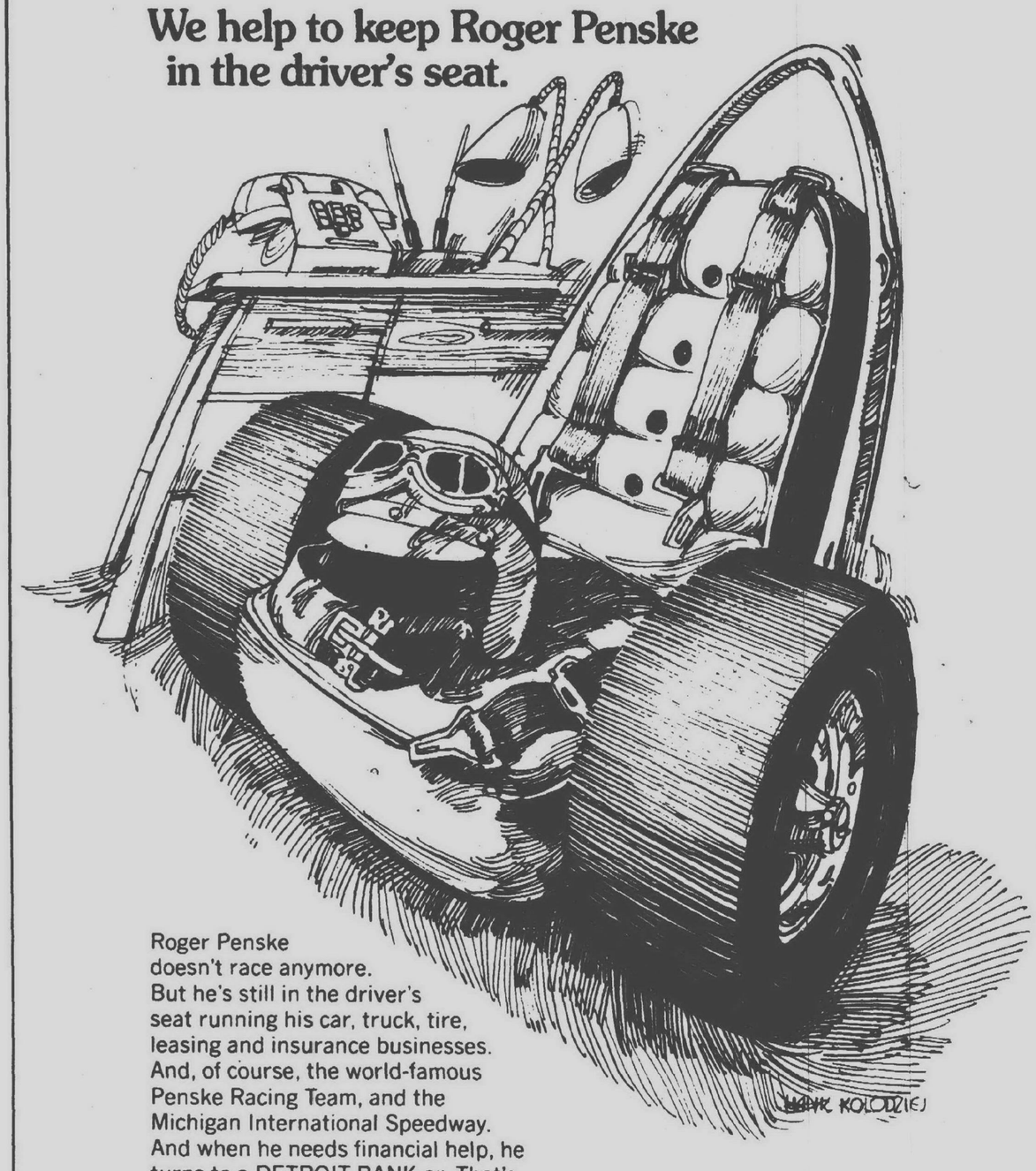

Roger Penske doesn't race anymore. But he's still in the driver's seat running his car, truck, tire, leasing and insurance businesses. And, of course, the world-famous Penske Racing Team, and the Michigan International Speedway. And when he needs financial help, he turns to a DETROIT BANK-er. That's a good suggestion for you, too. Especially if you're buying a new car. We make it easy to get in the driver's seat. When you're ready to buy, we're ready to loan.

you ought to know a DETROIT BANK-er.

DETROIT BANK & TRUST

Connoisseurs' Savings of up to 40% during Fine Furniture Month

Echoes of elegance past . . . Windermere by Heritage.

Gracious living requires the daily accompaniment of fine furniture. And stately "Windermere" is the epitome of graciousness. . .

Long an acclaimed collection in the Heritage tradition of excellence, "Windermere" is seldom offered at special prices. But during our Fine Furniture Month, you'll save an extraordinary 40% – and often more! For example, this exquisite china cabinet, with its unusual yew wood borders and solid cherry moldings, is now tagged at $620 savings. These four chairs, cushioned in subtly striped yellow velvet, together will save you $330. And there's more. . .

Besides this elegant dining room, you'll find many other "Windermere" pieces priced at the same 40% savings. And, they're all available now for your immediate enjoyment. But because our stock is limited, we urge you to choose soon: all items must be subject to prior sale, and all sales will be final. Of course, as always, you're welcome to our convenient extended payment plan. . .

So come to Englander Triangle's Fine Furniture Month. It's our special salute to Michigan's furniture connoisseurs. . .those who know the good stuff.

was $1539
now $919

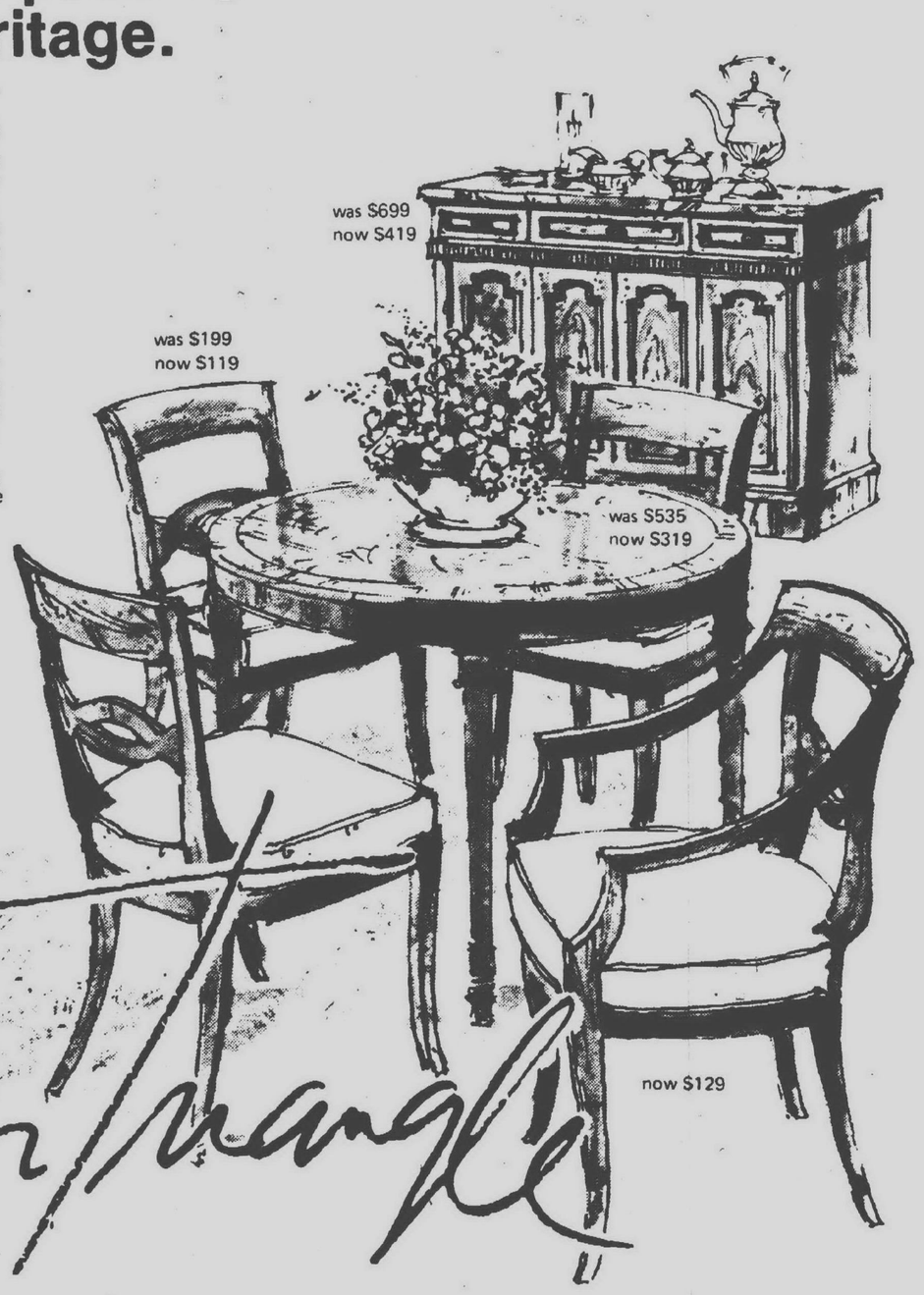

Englander Triangle

BIRMINGHAM / ROYAL OAK / NORTHLAND / EASTLAND / WESTLAND / ANN ARBOR (2333 South State Road, 1/2 mile North of Briarwood Shopping Center) / PALM BEACH (WORRELL'S)
OPEN 10 A.M. to 9 P.M. (BIRMINGHAM TUES. AND WED. UNTIL 5:30)

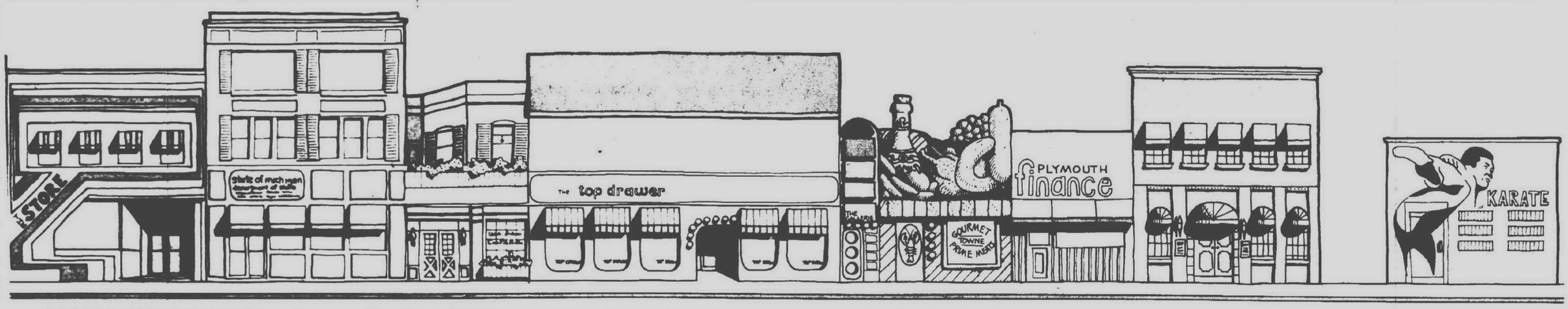

COORDINATED FACELIFTS for stores on Penniman Avenue and other major streets in the central business district are among improvements proposed for downtown in a study made by Vilican-Leman Associates, city planners. Existing facades (top) could be replaced with exteriors (bottom) using colorful graphics and woodgrains which are intended to make the stores more appealing to shoppers. A mall on Penniman would create a more inviting environment for pedestrians.

City planners propose 'new' downtown

By HANK MEIJER

PLYMOUTH—A pedestrian mall for Penniman Avenue and a downtown development authority to stimulate new development are keys to revitalizing Plymouth's central business district (CBD), according to Jay Eldridge of Vilican-Leman Associates, city planners.

The planners called for those and another pair of major changes in a study released last week at a joint meeting of the planning commission and the city commission.

WITHOUT THESE improvements, the study warns, downtown Plymouth could become a casualty of competition with suburban shopping centers which are going up on all sides of the community.

"Within the Detroit region," the report said, "population growth and migration is such that new shopping center development is now beginning to seriously affect the retailing function of the Plymouth central business district.

"The size and proximity of existing and proposed shopping centers are such that without prompt and continous action they will adversely affect the current vitality of Plymouth's downtown."

In addition to a downtown development authority and a pedestrian mall where Penniman stands, Vilican-Leman also stressed the need to complete the loop road which would encircle the CBD and to create more parking in the vicinity of Harvey and Fralick, and Deer and Ann Arbor Trail.

It's been seven years since the last comprehensive study was made of the downtown area. "The basic pattern of development found to exist within the CBD in 1974 has not changed substantially from that found to exist in 1967," the report said.

"ALTHOUGH AN increase in comparison commercial uses (clothing, department, furniture stores, jewelers, etc.) has been observed within the CBD since 1967, the necessity for a comparison 'anchor' store remains paramount."

That 'anchor' store would be a larger clothing or department store which would attract shoppers and generate customer traffic which would benefit smaller shops throughout downtown.

While all four of the proposed improvements—the Penniman mall, loop road, more parking and more development—are considered vital parts of an overall effort to improve the appeal of downtown, the last of the four is the top priority goal.

"The stimulation of new development activity can most effectively be accomplished through the creation of a downtown development authority," the report said. "Preparations should be made to create such an authority, along the lines currently outlined in a bill before the Michigan Senate, at the earliest possible date."

According to the bill now pending in the Michigan Legislature, the city could levy up to two mills to finance an authority charged with correcting "existing conditions of deterioration."

The authority would be empowered to issue bonds or borrow money, acquire property through purchase or eminent domain and improve the land by constructing or rehabilitating buildings. Because the authority would be independently financed, it could take the lead much as a shopping center developer might in planning commercial development in the business district.

THE STUDY CALLS for swift completion of the loop road. The road, which would provide a smooth flow of auto traffic around the CBD, would include parts of Church, Harvey, Wing, Deer and Union streets.

Most of the property needed to transform the existing streets into the loop road has already been acquired by the city, but some parcels must still be purchased. The plan also calls for rounding off the intersections of the streets involved to permit easier circulation.

To complete the loop road, the planners propose widening Harvey Street and closing a portion of Church north of Adams to prohibit the interference of traffic moving out of the Central School unloading areas.

TOTAL COST of right-of-way acquisition, site clearance and construction is estimated at about $557,000. No financing has been arranged yet for the $273,000 in anticipated construction costs.

According to the study, the loop road "will increase the efficiency of circulation and separation of through, service and shopper traffic; service parking facilities located around the core of the CBD; and define the boundaries of the CBD."

The planners advocate construction of parking decks adjacent to the loop road on Deer Street south of Ann Arbor Trail and along Harvey Street where Fralick would be vacated.

In calling for a pedestrian mall down Penniman, the planners noted that "sales generally increase, sometimes dramatically, during the first year or two after development of a permanent mall. After this initial rise, sales level off and show slower rates of increase. In no case have sales declined after mall development.

"Vacancies decline, occasionally to zero, once the mall is developed. Property values and subsequent tax revenues have, in every case, increased over pre-mall levels, sometimes dramatically," the study said.

The planners would like to see the 'anchor' store built in the triangular parcel bounded on two sides by Ann Arbor Trail and Union Street. The Penniman mall would cross Main and run eastward between the park and the theater to the seven acre site which has "the ability to comfortably accommodate a sizable commercial establishment without necessitating development of a parking structure."

Also proposed is the creation of a pedestrian mall on Forest, between Ann Arbor Trail and Wing. A parking facility is also considered for that sector. "The basic planning concept," the report said, "is to develop parking in relationship to the loop road with the facility oriented toward Forest Avenue.

The planners stressed the need for downtown merchants and the city to work together to create more attractive storefront facades.

"As is readily apparent," the study notes, "the 'colonial' image has not been totally carried forth in the facade treatments. This is due in part to the fact that most of the structures in their existing condition do not reflect a 'colonial' image. Further, in most instances the structure itself is not readily adaptable to such a theme. It was, therefore, decided to institute a more contemporary theme, but one which would respect the colonial image.

"The CBD, as it has evolved to this point, is dominated by the motor vehicle. Both the visual impact of the vehicular traffic and the noise it creates constantly intrudes on what should be the CBD's primary function; that is, serving the shopping and business functions of the people of Plymouth.

"It is of paramount importance that the scale of the central business district be redefined in terms of people rather than automobiles. The CBD must become a comfortable, pleasant and efficient place to work."

ACCORDING TO the study, the CBD has a "primary market area of approximately three miles...however, because of the concentration of shopping facilities which have developed to the east of Plymouth, in the cities of Livonia and Westland, the market area has become skewed to the west.

"It is from this primary market area that approximately 80 per cent of all sales will be derived...the primary market area shown for the City of Plymouth is said to include the City of Plymouth, Plymouth and Northville townships and that portion of Canton Township north of Cherry Hill Road.

"In 1973 the Plymouth primary market area contained a total population of about 53,500," the study reports, while it projects a 1980 primary market area population of 93,700, an increase of 75 per cent.

The study concludes that the market area will be developed to capacity sometime between 1990 and 1995. The number of households in the primary market is expected to grow from 16,480 in 1973, when the study began, to about 73,000 in 20 years when capacity is reached.

With Northville and Plymouth townships' residents expected to lead the way, Vilican-Leman also projects significant increases in personal income in the primary market area.

While the planners estimate that spending potential for comparison shopping is currently about $51 million, 1980 projections forecast a climb to more than $100 million, or almost double the existing spending potential of area shoppers.

ONE PROBLEM which faces the city is that development space is readily available in the townships but scarce in the city. "Now, as was the case in 1967," the study said, "there is more economic justification for comparison store uses in the Plymouth CBD then there is physical space on which to place it.

"The city can support, from a market standpoint, significant increases in comparison store space, particularly in the form of a junior department store. Such a store would be the nucleus of the overall comparison group within the city."

The planners emphasized that development in Plymouth should be concentrated in commercial uses, as the Detroit area is sufficiently saturated with office communities in suburbs such as Southfield, Troy and Dearborn.

With the city's economic well-being dependent on a strong commercial core, the report concludes, "It should be stressed that the realization of this program is not only essential to the continued vitality of the central business district, but, as many urban scholars will argue, to the entire city."

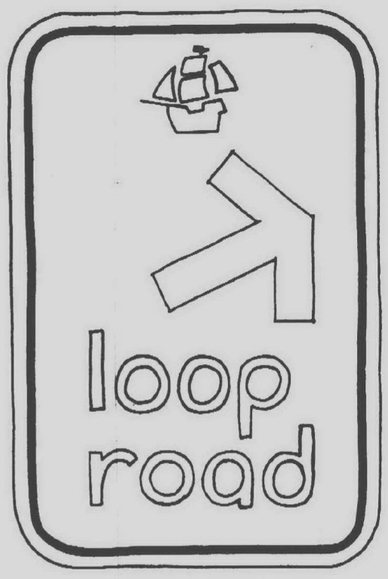

UNIFORM SIGNS with a Plymouth theme would guide motorists and pedestrians alike through downtown Plymouth.

City transfers Hamilton paving funds

PLYMOUTH—The Plymouth City Commission Tuesday authorized the transfer of $12,220.44 from the city's general funds to the special assessment debt retirement fund to cover a Hamilton Street assessment disputed by the Adistra Corporation.

The dispute involves a $9,022.27 portion of the Adistra assessment which the city has deemed frontage property but which Adistra holds to be sidage. The sidage rate for street improvement is half that of the frontage, thus the parties are about $4,500 apart.

In order that the city may proceed with the sale of the special assessment bonds for street improvements, a total of about $38,000, including the Adistra sum, had to be collected from the special assessment district tax roll.

A suit filed by Adistra may prevent collection of its portion, so general funds will be used to get the bond sale under way until the suit is resolved.

State JC head speaking here

PLYMOUTH—Tom Ritter, 51st president of the Michigan Jaycees, will be the guest speaker at 7:30 tonight (Monday) at the dinner meeting of the Plymouth Jaycees at BG's restaurant.

Ritter, who lives in Clarkston, was elected in May to lead the state organization through its 51st year of community development and individual leadership training.

Evans predicts drop in profits

Evans Products Company says a reevaluation of the outlook for the balance of the year now indicates the firm's earnings for 1974 will be significantly lower than anticipated.

Interest rates are the major factor contributing to the reduction in the earnings forecast for Evans, which operates a manufacturing plant in Plymouth Township.

These rates, which are sharply higher than they were during the first half of 1974, aren't expected to decline during the remainder of the year.

THE RE-EVALUATION was prompted primarily by the disappointing performance of the building materials group during the past two months.

Continued weak demand resulting from a low level of housing starts and sharply reduced mobile home deliveries, indicates that this group will be placed in a loss position for the year. The same trend is being experienced in the Detroit area with home mortgages, when available, ranging from nine to 10 per cent interest.

this is
The Good News Circle

MEMBERS OF THE Good News Circle of Elgin, Ill. will sing and play evangelistic music in Plymouth. From left are Bob Laurent, Butch Hunt, Pam Murphy, Mark Johnson and Kathy Brawley.

Now that you've seen them,
come and hear them at,
Sept. 8 -Plymouth Kellogg Park
Sept. 9-12--Plymouth Central Middle School
7:00 pm NIGHTLY
Free Admission

Area Deaths And Funerals

VIRGINIA VIVIAN OSBORNE—Services for Mrs. Osborne, 63, of Dearborn Heights, were in the L.J. Griffin Funeral Home, Westland, with Fr. Kenneth G. Davis officiating. Burial was at Parkview Memorial Cemetery.

Mrs. Osborne died Aug. 31 at Garden City Hospital. She was a homemaker.

Survivors are: husband, James; daughter, Mrs. Carol Valli of Westland; sons, George of Livonia and James E.; brother, James Dunlap, and seven grandchildren.

GUILHERMINA PEREIRA—Services for Mrs. Pereira, 83, of 32161 Sheridan, Garden City, were in the R.G. and G.R. Harris Funeral Home with Mr. Clyde Wood officiating. Burial was at Cadillac Memorial Cemetery.

Mrs. Pereira died Aug. 19 at Garden City Hospital. She was a homemaker.

Survivors are: husband, Jose; daughters, Mrs. Mary Cseh, Rose Suliman and Mrs. Laura Thaens; son, Joseph; seven grandchildren, and six great grandchildren.

BETTY JEAN SHERWOOD—Services for Mrs. Sherwood, 43, of 33724 LaCrosse, Westland, were in the R.G. and G.R. Harris Funeral Home with Rev. Jacob Traub of Bethel Missionary Assembly of God officiating. Burial was at Cadillac Memorial Cemetery.

Mrs. Sherwood died Aug. 19 at Wayne County General Hospital of natural causes. She was a homemaker.

Survivors are: husband, Theodore; daughter, Mrs. Bonnie Wallace; son, Gary L., and sisters, Dolores Carroll, Terry Scarborough and Jeanette Young.

GLEN A. RICHARDS—Services for Mr. Richards, 73, of 30050 Beechwood, Garden City, were in the R.G. and G.R. Harris Funeral Home with Rev. Hobart E. Ashby of Garden City Church of Christ officiating. Burial was at Cadillac Memorial Cemetery.

Mr. Richards died Aug. 24 at Garden City Hospital after a long illness. He was a retired fireman for the city of Detroit.

Survivors are: wife, Elizabeth; sons, Carl G. and Carmen G.; sister, Mrs. Marion Mumper; brother, Hugh, and two grandchildren.

NAPOLEON D. HINES—Services for Mr. Hines, 62, of Garden City, were in the R.G. and G.R. Harris Funeral Home with Father Walsh of Troy officiating. Burial was at Cadillac Memorial Cemetery.

Mr. Hines died Aug. 26 at Sinai Hospital after a long illness. He was a guard at Frontier City.

Survivors are: wife, Jessie; daughter, Mrs. Diana Davis; son, David, and six grandchildren.

HELEN E. MORGAN—Services for Mrs. Morgan, 63, of 14997 Haller, Livonia, were in the R.G. and G.R. Harris Funeral Home with Rev. Carleton Young of Alpha Baptist Church officiating. Burial was at Parkview Cemetery.

Mrs. Morgan died Sept. 1 at Providence Hospital. She was a homemaker.

Survivors are: husband, Alvin L.; daughters, Mrs. Faye Kearney, Mrs. Connie Schneider, Mrs. Eugenia Holmes, Mrs. Alice Pratt and Mrs. Carol Gillert; sons, Gary L. and Dennis H.; two sisters; five brothers; 22 grandchildren, and three great grandchildren.

JAMES ABEL DeFOREST—Services for Mr. DeForest, 69, of 19497 Seminole, Redford Township, were in the Heeney-Sundquist Funeral Home, Farmington, with Rev. James B. Allen of the Community Baptist Church of Garden City officiating. Burial was at Oakwood Cemetery, Farmington.

Mr. DeForest died Aug. 23 at Botsford General Hospital, Farmington Hills, after a short illness. He was a truck driver for the Norwalk Freight Co.

He is survived by a daughter, Mrs. Jacqueline Less of Redford.

VICTORIA MARIE MILLER—Services for Mrs. Miller, 77, of Farmington, were in St. Gerald Church of Farmington with Rev. James P. O'Hagan officiating. Burial was at Holy Sepulchre Cemetery, Southfield.

Mrs. Miller died Aug. 21 at the Southfield Medicenter after an extended illness. She was a stenographer for Neo-Lite Sign Co., Detroit, and a member of St. Gerald Catholic Church.

Survivors are: husband, Carl A.; daughter, Mrs. Ilene Henderson of Livonia; son, Richard C.; three sisters; one brother, and seven grandchildren.

RICHARD A. SKINNER—Services for Mr. Skinner, 48, a former Livonia resident who had moved to Highland, were in the Manns-Ferguson Funeral Home with Dr. W.F. Whitledge of St. Paul Presbyterian Church officiating. Burial was at Roseland Park Cemetery.

Mr. Skinner died Aug. 28 at University Hospital, Ann Arbor, after a long illness. He was a regional director for Prudential Life Insurance.

Survivors are: wife, Ruth; daughters, Jo Ann, Patricia and Carol, and brother, Paul C.

CELINA ANN NOWACKI—Services for Mrs. Nowacki, 74, of Novi, were in Our Lady of Victory Church with Rt. Rev. Walter Nowacki and Rev. Gerald Hadad of Our Lady of Victory officiating. A memorial service was held in the Heeney-Sundquist Funeral Home, Farmington. Burial was at Holy Sepulchre Cemetery, Southfield.

Mrs. Nowacki died Aug. 26 at Redford Community Hospital after a short illness. She was a dressmaker for the Hollywood Doll Factory, Calif., and was a member of Our Lady of Victory Church. She was also a member and past president of American Legion Auxiliary of Redford-Detroit 358.

Survivors are: husband, Carl F.; daughter, Mrs. Marie Hicks; sons, Robert L. and Charles; brothers, Adlore La Bine and Jerome La Bine; one grandchild, and three great grandchildren.

PRESERVE THE BEAUTY AND VALUE OF YOUR BRICK HOME!!!
CORLISS BRICK CLEANERS
will PRESSURE CLEAN, then SEAL your brick with a clear acrylic coating (absolutely INVISIBLE when dry)
CALL 474-8160
Our 50th Year--Your Assurance of Quality

BUY DIRECT AND SAVE
COMPLETE PRE-HUNG DOOR UNITS--INTERIOR & EXTERIOR
FROM $26.95
• INCLUDES TRIM AND HARDWARE • PRE-FINISHED AND UNFINISHED
• Limited Supply of Second Doors. We'll pre-hang at tremendous savings
TRIMZIT CO.
2000 Wisner St.
Walled Lake
624-2115 Mon. - Fri. 8-5

The BALLOON MAN
THE ULTIMATE FUND RAISING AND PARTY CO.
FAST SELLING Fund Raising Products from fast-selling helium balloons, buttons and funny T-shirt decals to custom-printed souvenirs. Consignment is available. Decorate your next party with inexpensive helium balloons!
We offer good service & low prices
16103 W. Seven Mile Detroit 273-5555

FRED WOOD FUNERAL HOME INC.
RICE CHAPEL
Service - Above & Beyond the Usual
36100 Five Mile Rd.
LIVONIA
522-8060
Robert S. Rice Park R. Rice Ronald L. Rice
RICE CHAPEL LIVONIA

SCHRADER Funeral Home INC
280 SOUTH MAIN STREET
PLYMOUTH, MICHIGAN
Phone GL 3-3333
Serving As We Would Wish to be Served

Carpet Cleaning Special
$24.95 YOUR LIVING ROOM & HALL BEAUTIFULLY CLEANED FOR ONLY. . .
EACH ADDITIONAL ROOM $10.00
Prices include free soil retardant treatment to guarantee your carpet stays cleaner longer.
This is part of what steam cleaning took out of a carpet right after it had been shampooed by professionals
Upholstery Cleaning Special
SOFA only $30 CHAIR only $15
Velvets included
RADIANT CARPET & UPHOLSTERY CLEANERS
SPECIAL SENIOR CITIZENS DISCOUNT
CALL 425-6030
OFFICES IN • LIVONIA • WESTLAND • SOUTHFIELD

SERVING THE GREATER DETROIT AREA SINCE 1895
VEnmont 5-3100
IF FUNERAL SERVICE is to achieve its intended purpose, every detail must be given the very closest attention. At Schmalzriedt Sons, you always receive thorough assistance.
SCHMALZRIEDT SONS Funeral Home
16625 GRAND RIVER BETWEEN GREENFIELD and SOUTHFIELD
DARLYNE C. SCHMALZRIEDT LUCE, MGR.

Beginning
SQUARE DANCING
ADULTS 8-10:30 p.m. TEENS 1-3 p.m.
REGISTRATION NOW
CLASSES START SEPT. 15
The BARN
36728 W. 7 Mile LIVONIA 474-0335

CHALK UP SUPER SAVINGS
OUR OWN HOMEMADE VEAL LOAF, HONEY LOAF, PEPPER LOAF, PIMENTO LOAF $1.69 lb
LEAN FRESH GROUND ALL BEEF HAMBURGER 99¢ lb.
BREADED 5 oz. VEAL PATTIES 99¢ lb.
USDA CHOICE SIDES OF BEEF CUSTOM CUT FOR YOUR FREEZER
FRESH WHOLE FRYERS 55¢ lb
USDA CHOICE CHUCK ROAST of BEEF $1.09 lb.
ALEXANDER & HORNUNG 425-7212
Fresh & Smoked Meats German Style Sausage
WESTLAND CENTER

PLAY IT SAFE AND SAVE
Furnace Fatigue Creates
■ Unhealthy Chills
■ High Fuel Bills
■ Needless Repair Bills!
CALL US TODAY!
Our expert Inspection & Tune-Up Service will put your heating system in top running, economical condition.
1. CLEAN & CHECK THERMOSTAT
2. CLEAN & CHECK ALL SAFETY CONTROLS
3. CHECK BURNER FOR EFFICIENCY
4. REGULATE BURNERS & CONTROLS
5. CHECK FOR GAS LEAKS IN FURNACE
6. LIBRICATE MOVING PARTS
7. CHECK BELT AND ADJUST TENSION
8. CHECK HEAT EXCHANGER
9. CHECK VENTING SYSTEM
10. CHECK FILTER
11. CLEAN AND CHECK FAN CONTROL
12. CHECK OUT COMPLETE FURNACE CYCLE
• MAKE ANY NECESSARY RECOMMENDATIONS
CLEAN AND CHECK OUT Reg. 30.95 w/coupon $25.95
DUCT CLEANING Reg. $24.95 w/coupon $19.95
Blower Steam Cleaning Reg. $24.95 w/coupon $19.95
D & G HEATING & COOLING 476-7022 EXPIRES OCT. 15, 1974

POWER HUMIDIFIERS
We have all sizes to fill your needs--
$20 off UNITS from $75.00 with coupon
Installation available--call 476-7022
D & G HEATING & COOLING EXPIRES OCT. 15, 1974

ELECTRONIC AIR CLEANERS
$30 off
"Hay Fever Special"
Carrier or Honeywell
5 models & sizes to choose from
Carrier 31MB012
$245.00 with coupon
Installation available
call 476-7022
D & G HEATING & COOLING EXPIRES OCT. 15, 1974

FORCED AIR FURNACES
$30 off
"Do it now, before winter"
Sizes from 80,000 BTU to 200,000 BTU
Carrier gas-oil-electric
Installation available
call 476-7022
D & G HEATING & COOLING EXPIRES OCT. 15, 1974

WALL FURNACES OR ROOM HEATERS
$20 off
Ideal for Garages-Room additions - Cottages
Installation available
call 476-7022
D & G HEATING & COOLING EXPIRES OCT. 15, 1974

CENTRAL AIR CONDITIONING
$60 off
"End of season special"
• Carrier 38GS 002-301
24,000 BTU condenser & coil
• From $384.00 with coupon
installation available
call 476-7022
D & G HEATING & COOLING EXPIRES OCT. 15, 1974

BOILERS GAS or OIL
$50 off
Hot water or Steam
Quiet - Efficient - Economical
• From $490.00 with coupon
• Weil - McLain - #PCG 3
installation available
call 476-7022
D & G HEATING & COOLING EXPIRES OCT. 15, 1974

Carrier

Williams pleads 'manslaughter'

By MAURIE WALKER

PLYMOUTH—Charles J. Williams, charged with the murder of his wife, Jo Ann, last May 29, has pleaded guilty to "manslaughter."

Originally charged with first degree murder, Williams' attorney Robert Delaney entered the lesser plea before Wayne County Circuit Judge Theodore Bohn. Williams faces sentencing later this month, Delaney said.

Williams had undergone tests by psychiatrists prior to his new plea.

Plymouth Police arrested Williams at his home at 167 Union Street on May 29 following a call from him saying he "had killed his wife."

A unit was sent to the Union Street address–a block away from the police station–knocked on the front door and then tried to get in. The door was locked.

They went to the side door and found it open. Mrs. Williams was discovered in the kitchen area, lying on the floor in a pool of blood.

A broken glass pitcher was found near the body, police reported. Williams was found sitting on the living room floor his left wrist "slashed almost to the bone" with a razor blade.

Mrs. Williams was pronounced dead at the scene by a doctor who had been called by by police. Williams was taken to Wayne County General Hospital and arraigned there the following day by District Judge Dunbar Davis. Williams was later transferred to Wayne County jail where he remains pending sentencing.

Mrs. Williams had obtained a job as an assistant in the cafeteria of Central Middle School and had filed for a divorce. The couple had four children.

Mayflower's renovations continue

THINGS ARE LOOKING up in downtown Plymouth and one of the main reasons is the opening of a roof garden above the new bank building next to the Mayflower Meeting House. Here is Ralph Lorenz, (center) originator of the idea, with his two sons, Dick (left) and Kirk (right) with the new construction in the background. (Staff photo by Bob Woodring)

By W.W.EDGAR

PLYMOUTH — Much after the fashion of the veterans of stage and screen, downtown Plymouth is getting a face lift.

When it is finished there'll be a new bank, a motel and a roof garden right in the heart of the business district.

This new activity is the brainchild of Ralph Lorenz, the rotund inn-keeper, who is investing approximately a quarter of a million dollars to prove that people can be attracted to the downtown area.

The present face lifting began with the building of an addition to the Meeting House. It will house the new Plymouth National Bank. Next came the idea of making the second floor a roof garden, both for dining and dancing in the summer months.

To obtain the roof garden and make it accessible for diners and dancers, openings have been cut into the southern wall of the Meeting House and thus provide spate to accomodate 700 persons.

The third step in the facelift is the erection of an 18-unit motel in the rear of the Meeting House. This is the first of what could be another unit providing as many as 40 units and parking space.

To acquire the space necessary for the facelift, Lorenz razed three old frame homes that date back to the turn of the century.

One of them — the old Miller home — was the first pre-fabricated building in Plymouth and it caused no end of controversy when it was built more than six decades ago.

THE QUARTERS for the new bank are only temporary, according to Lorenz, who now is preparing plans for a new bank building on the south side of the meeting house in a development that may run as far as Wing Street and contain a parking complex.

"I owe something to my home town," Lorenz said while discussing the downtown Plymouth of the future.

" **I TIRED** of waiting for others to bring about a change downtown and have people strolling the sidewalks instead of pigeons," he continued, "so I decided to go it alone."

His p present activity is the third step in a long range program. The first came with acquiring of the Wiedeman parking lot in conjunction with several other downtown merchants. Then came the shingle exterior of the hotel. Following that came the refurbishing of the south exterior wall and the presentation of the mermaid on the roof of what he has chosen to call the Crow's Nest.

With the establishment of the Crow's Nest, a take-off on an old English Pub, came the transition of the old time coffee shop into a steak house.

Two weeks ago he opened the 'new" dining room. This is still the same room with its cherished pictures of the Pilgrims' landing at Plymouth Rock in 1620. But it is now a mahogany paneled room with indirect lighting and an entirely new decor.

"We're not finished yet," he chuckled as he looked at the work being done. "If all goes well, we'll have the new bank building, a series of speciality shops on the south side and a spa over the present Round Table Club.

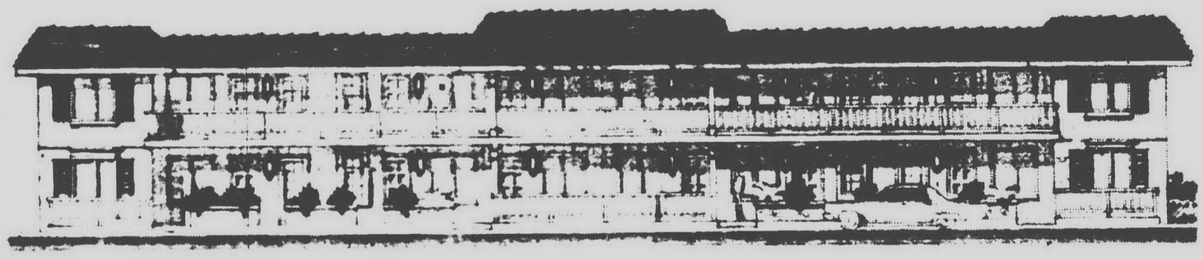

HERE'S THE ARCHITECT'S rendering of the Mayflower Hotel Annex that will give the city its first motel. It will contain 18 units, two of which will be designed for light housekeeping. It will be two stories and should be completed within the next two months.

LAWN CARE TIME

FERTILIZE and RESEED

NOW IS NATURE'S PLANTING TIME!

98% Pure KENTUCKY BLUE 98¢ LB.

PENN LAWN FESCUE $1.19 LB.

We also carry

• MERION BLUE GRASS • POA TRIVIALIS
• FYLKING • NUGGET • ANNUAL & PERENNIAL RYEGRASS
• WINTERGREEN FESCUE • MANHATTAN RYEGRASS

SAXTONS GARDEN center inc.

587 W. Ann Arbor Trail
PLYMOUTH - 453-6250

The MARCHRIS MARIONETTES by The Chandlers present "MONKEY BUSINESS"

on stage in The Grand Court

NOW THRU SEPTEMBER 14

at 11 a.m., 1 & 7 p.m. daily
Sunday 2, 4 p.m.

BRIARWOOD

I-94 & State Road Exit Ann Arbor

STILL IN PROGRESS THROUGH SEPTEMBER 15

Sam Field's

Arts and Crafts Show with

genuine collectors NAVAJO ZUNI HOPI INDIAN JEWELRY and CRAFTS

Navajo Raymond Scott

See genuine Indian handicrafts. Handmade silver and turquoise jewelry by Raymond Scott and members of his tribe. He will be at the Mall, in person, September 9-15, performing his craft to authentic Indian Chants. Each piece is a collector's item made from 99.5% solid silver. There is also Navajo Chief Colbert Joe, & Hopi and Zuni tribes, Cochina Dolls, Handwoven rugs, and handmade pottery.

See other handicrafts at work in Papier Tole, Vu Doptique, leather work, wood carving, wood burning, lapidary, decoupage, candlemaking, weaving, macrame, glass blowing, potter, metal sculpture, caricaturist, silhouettes, portrait, and water color artists.

Stroll through an exhibit of over 1,000 original paintings in oils, acrylics, and water colors.

Livonia Mall

7 Mile at Middlebelt

Open daily 'til 9 p.m.
Sunday noon 'til 5 p.m.

New, Safe, Non-Toxic

ALL PURPOSE HOUSEHOLD CLEANER

The versatile cleaner that is gentle to your hands

You control its action for the toughest or mildest cleaning job. REMOVES BURN SPOTS FROM: ovens • barbecue grills • copper bottom pans • electric ranges • gas ranges • pyrex baking dishes • rotisseries • porcelain • enamelware • aluminum ware. REMOVES RUST FROM: automobile bumpers • lavatories • bathtubs • sinks • chrome furniture.

GREEN MAGIC is great for cleaning aluminum windows • counter tops • stainless steel

FREE PHOTO FILM OFFER in Package

FREE HEAVY DUTY CLEANING PAD in Package

Coupon Expires: Sept. 30, 1974 BAH

20¢ OFF

TO THE DEALER: WE WILL PAY YOU 20¢ PLUS 3¢ HANDLING CHARGE FOR EACH OF THESE COUPONS REDEEMED IN ACCORDANCE WITH THE TERMS OF THIS OFFER. TO OBTAIN PAYMENT, SEND TO ALLIED AMERICAN, INC., P.O. BOX 1142 CLINTON, IOWA 52734.
This coupon is good only when redeemed by you from a consumer at time of purchasing Green Magic. Any other use constitutes fraud. Invoices showing purchase of stock to cover coupons must be shown upon request. Consumer must pay any sales taxes. Coupon void if taxed, restricted, or prohibited by law. Cash value 1/20 of one cent. Good only in U.S.A.

As advertised on TV, radio and in the newspapers

Coupon Redeemable at...

YOUR FAVORITE NEIGHBORHOOD HARDWARE STORES, GROCERIES AND PHARMACIES

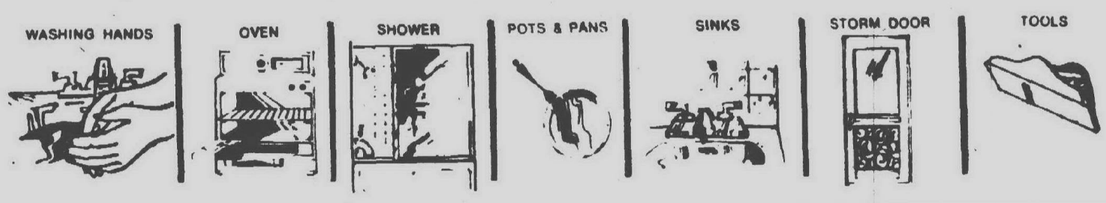

But the band played on

THE TEACHER STRIKE did not deter the Plymouth Centennial Education Park marching band from practicing for its appearance at the Fall Festival. (Staff photo by Harry Mauthe)

PEA, school officials discuss strike's issues

By DAN VECCHIONI

PLYMOUTH—Representatives from the Plymouth Education Association (PEA, teachers' union) and the school district met at Plymouth-Salem High School Wednesday to present their sides of the teachers' strike to interested students.

Margaret "Dolly" Carter, PEA president, and Al Nurmi, PEA negotiator, debated Earl Hogan, assistant superintendent of the district, and Gary Mirto, school board member, while some 50 Plymouth students fed them questions.

Mrs. Carter used her presentation to explain why the teachers, though having reached an impasse in negotiations, felt it would not be in their best interest to call in an arbitrator.

"WHEN A THIRD party is called in," she said, "you may as well erase what negotiations have already transpired. Someone else will make the decision for you."

She said that teachers were not given the right of collective bargaining until the early 1960s and they were not ready to give up what they were guaranteed by law.

"The teachers' only resource for pressure when negotiations halt and a compromise cannot be reached is to withhold their services or strike," she added. "It is a power play, a waiting game."

Mirto defended the board's position to call in an arbitrator or fact finder. "There should be no reason people can't meet across a table and reach decisions by compromise," he said, "but sometimes you can't and then you seek other methods."

Even nations bring in arbitrators, he noted. "It is a tested method. Neither side may be happy at the decision but the alternative is a long costly strike," he explained.

"Let's put this matter to last position arbitration," Mirto added. "We made a 'good faith' offer and will let someone else test it by making the judgment."

(Under last position arbitration, an arbitrator selects between the two final position offers and chooses one. Binding arbitration means the arbitrator's decision is final. A fact finder is an arbitrator called in under a non-binding role.)

After the presentations, the audience comprised of students was given the opportunity to ask questions about the strike. Mrs. Carter explained that the board had offered a 7.5 per cent increase for the first year of the contract and a six per cent increase or a raise equal to two-thirds the cost of living increase for the second year.

When asked what the teachers are seeking, Mrs. Carter replied that the table position is 12.5 per cent but that they hope to compromise within the 7.5 and 12.5 range.

Asked if the board could offer more, Mirto said, "We wouldn't be in a strike position if we could." Mrs. Carter was then asked what made her think the board could offer more and she pointed to the line average for teacher salaries.

"We are making a smaller percentage of the total school budget than we did in the past," she said. "That means the board is spending more money than is needed in other areas."

When asked if she thought she knew better ways to spend the budget than the board, Mrs. Carter said she did and Hogan added, "That is the area of conflict."

A question was raised concerning why the teachers should get a raise at all and Mrs. Carter answered, "I don't want to seem facetious but if you've been into a store lately you've seen the price of blue jeans. It's inflation."

The inflation rate in Detroit, she noted, was 12 per cent from August 1973 to August 1974.

"The UAW will probably settle for a nine per cent raise," Mirto said, "but then the auto companies can pass the rising costs on to the consumer. As for schools, we would have to pass the cost on to the taxpayer by trying to raise the millage."

Hogan, responding to a question, mentioned that the union representing custodians, secretaries and administrators settled for a six per cent raise.

Mrs. Carter was then asked why she thought teachers should expect a higher raise to which she replied, "We're professionals."

THE QUESTION WHICH seemed most to concern the students—"When would school start?"—was never asked. But both Mrs. Carter and Mirto mentioned it in their presentations.

"We have to by state law guarantee 180 days of school," Mrs. Carter said. "It may not be at the most convenient time for any of us."

Mirto said the quickest way to bypass the present obstacles was through the use of binding arbitration. The teachers would be able to return to school while the arbitrator chose the better contract offer.

Charles Kramer, a teacher at Plymouth-Salem, said that a few years ago when ex-President Nixon first imposed the wage and price freeze, Plymouth teachers applied for a raise under the guidelines and when it was granted by the federal government, the board opposed it.

"It was months before the issue was settled," he explained. "and yet we are asked to return to work in 'good faith' while our contract is negotiated through arbitration." He received scattered applause.

The presentation lasted an hour after which time the representatives for the teachers and the board had to leave to continue contract talks.

Economy's woes don't hurt the Fall Festival

Continued from Page 1A

looking forward to next year as manager.

CHET SOLOWIEZ and Ward Jones of the Plymouth Lions Club, reported they had sold about 400 fish dinners by 2:30 p.m. Friday.

"That's much better than we did last year by that time and we sold about 3,000 before the day was over."

The mood of the festival on Friday afternoon seemed to be mostly carefree and happy—what one might expect on a lazy late summer afternoon in a small community like Plymouth.

Mostly students, happy to get a few extra days of vacation, milled about the streets, stopping at the various booths to spend money which will eventually go back into the community.

Both Flum and Page said the even larger crowds on Saturday and Sunday proved the small town spirit still lives in Plymouth.

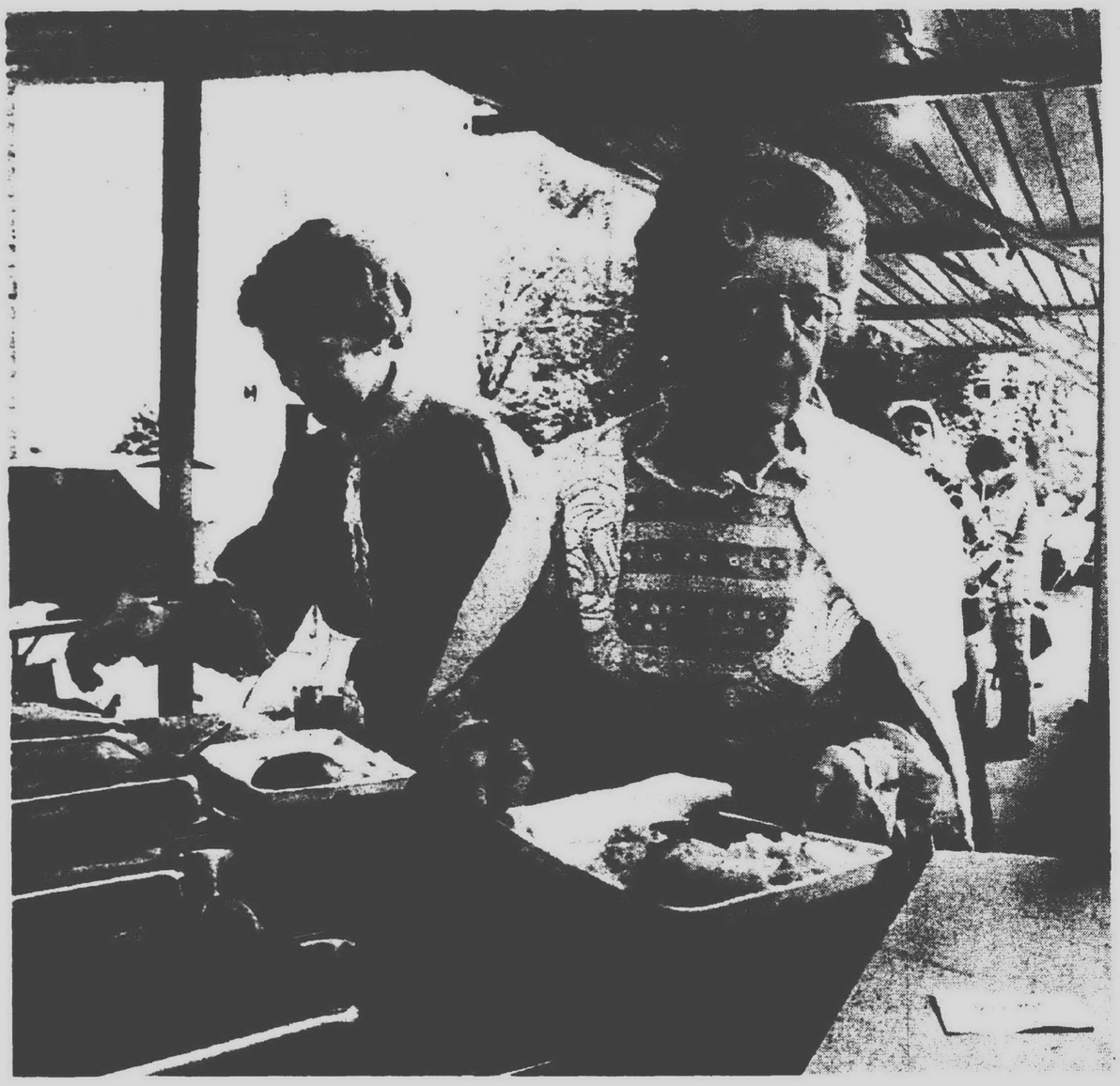

SERVING GERMAN dinners to a hungry Fall Festival crowd are Margery Brillhart (front) and Artie Hutchins (rear), of the Plymouth Business and Professional Women's Club. (Staff photo by Harry Mauthe).

IT TAKES 1,500 chairs plus many, many tables to accommodate the crowds at the Fall Festival. Henry Arndt and Butch LaPorte unload a truck full of tables. (Staff photo by Harry Mauthe)

BOB FITZNER, emcee for the Fall Festival's German Night entertainment Thursday, wore the traditional lederhosen costume. He's vice president of Plymouth's German American Club. (Staff photo by Bob Woodring)

LUNCHING on the German fare Thursday were Kathie Stevens (left) and Julie Akroush. (Staff photo by Harry Mauthe)

BREADING FISH for the Friday dinners was this Lions Club member. The club sold a record number of dinners. (Staff photo by Bob Woodring)

At the festival

DONNA RINN eats a taco served at one of festival booths.

ENJOYING ICE CREAM while resting on the curb at the festival, were Shauneen (left) ,7, and David Linton, 5.

BILL SWEENEY practices his fife music before the Plymouth Fife and Drum Corps' appearance at the Fall Festival.

SETTING UP is part of the festival. Here, Bob Pohl, of the city's DPW works on the sound system.

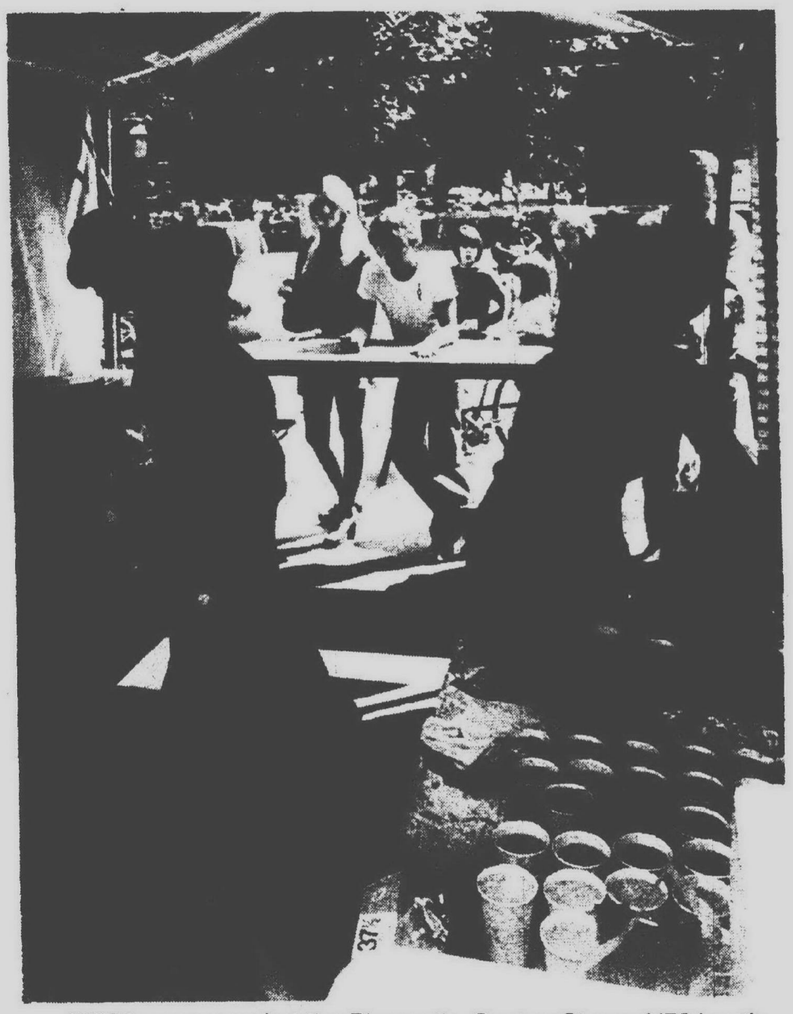

PIZZA was served at the Plymouth -Canton Class of '76 booth at the festival.

FUN IN THE PARK is plentiful at the Fall Festival just ask 16-month-old Stephanie Bartz who enjoyed a toss in the air from Randy Reed.

Staff photos by Bob Woodring, Harry Mauthe

DISPLAYING COSTUMES at the festival were Jackie Jones, (left) and Donna Baldwin, both 10.

editorial opinion

Fall Festival success due to board, workers

As always, the Fall Festival was a success.

It's not that we just say every year whether or not the festival is successful — it's just that an event like last weekend's can't help but be a success.

The Plymouth community attracts thousands from around the state and Ohio and Ontario for the four - day fest, and it shows them all that our community is one where identity is strong even though we're smaller than many towns.

Where else can you to see the kind of get together and fun for all that you saw here this weekend?

BUT SUCCESS does not come easy. This year's festival represented months of preparation by the Fall Festival board and its committees as well as all the various organizations who sponsored activities at the festival.

And whether it was barbecuing chickens, flipping pancakes or judging the pet show — the thousands of tasks performed during the four days are all important.

Not only do our congratulations go to the festival board, and its employes, but also to the clubs who contributed their individuality to the festival.

Editorial

WE WERE FORTUNATE this year to get the Michigan state lottery drawing held in Kellogg Park to kick off the festival. That alone added distinction to this year's event that we've never had before and probably attracted a few more people who've never been here before.

And that's the reason the Fall Festival gets better each year. As more and more people see what an unmissable event we have, the more therer arepeople who come back the next year.

Our hats go off to everyone involved in this year's festival. We have demonstrated to the outside world once again that our town is "more than a dusty spot on the road to Ann Arbor" as one man once described it.

Next year's festival should be even bigger and better as more people attend and more of our neighbors pitch in to help.

—The Plymouth Observer & Eccentric

Where will strike go? Which side will 'win'?

Where is the Plymouth schools' teacher strike going to go from here?

Who is going to "win"?

Those two questions are being asked by a lot of people right now — parents, students, teachers and the school board members.

Unless either side makes some radical change in their stands so far, no settlement seems to be in sight.

But the kind of change that might bring the strike to an end—even though major— could conceivably come on just a moment's notice.

By W. Edward WENDOVER

With Malice Toward None

IF THE STRIKE doesn't end Tuesday — after one full week — things may start to get hot.

Both sides have become more entrenched during the past week and they could become desparate.

The school board is getting more nervous about the situation as the "fourth Friday" (of the proposed school year) approaches. That date is the attendance figure cutoff date used by the state to determine state aid to the district.

If the count isn't made by the fourth Friday of the school year, the district could lose its state funding.

As that date approaches, the school board may begin to look at actions it can take to end the strike.

And if the normal strike pattern is seen here, parents who are tired of having the kids out of school may force the board into action sooner.

The board could have some cards up its sleeve.

The trump card is going to court, and it will be no surprise if the board voted to take that action at its meeting tonight just to get the machinery in action.

But there are other shots the board can take — such as refusing to carry insurance and Blue Cross for the teachers.

Thus far many extra - curricular activities are continuing despite the strike, but if things drag on, maybe the board will order them stopped.

THE PEA will also begin to feel the pressures of the strike. Thus far, the teachers' union president, Margaret "Dolly" Carter hasn't talked a lot about her plans and the press has been barred from the PEA membership meetings.

The people of the school district might know more about what the problems are behind the strike if Mrs. Carter would put the PEA executive board on a stage to answer questions from the public (like the school board did last Tuesday night).

But as the out - of - work teachers find that the food stamps they're applying for aren't going to carry them in the style to which they've become accustomed on their salaries, they're going to get desparate.

Their ace card — a strike — has already been played. But its effectiveness increases as a work stoppage wears on and it's easier for the PEA officials to weather out the storm than elected school board members.

But there are other moves the teachers can take too. They can also stop the extra - curricular activities (the football teams are still scheduled to begin Friday) and they could begin picketing.

IF AN INJUNCTION is granted, the teachers could refuse to honor it.

This is not to say that either side is going to take any of those steps, but if the strike wears on — who knows.

Since neither the school board nor the PEA are unanimous in their position votes, things could change.

Both sides become more and more entrenched and it might take something significant to shake either side.

Mrs. Carter says she expects this to be a long strike. If she's right, there's no telling how things will go.

It may be an eventful, long wait.

READERS' FORUM

'Teachers, accept that fair settlement'

EDITOR:

After reviewing the offers made by the Plymouth Board of Education, I, as a citizen of Plymouth Township who has campaigned for all millage proposals since moving here, feel that Mrs. Margaret "Dolly Carter" McMaster and her union have no sound basic reason for going on strike. The proposals made by the board are realistic and fair.

I would be remiss as a citizen not to express my true feelings. I feel deeply disappointed in Mrs. McMaster and the PEA for causing this unnecessary hardship on the children and their families in this excellent school district.

The irony of this is to find Mrs. McMaster herself does not live in the Plymouth Community School District. I cannot honestly feel that she has the citizens and children at heart when trying to bargain and negotiate in good faith.

FRANK B. HOLOWICKI
Plymouth

Plymouth Observer & Eccentric
DIVISION OF SUBURBAN COMMUNICATIONS CORPORATION

HENRY M. HOGAN, JR., *Co-Publisher*
PHILIP H. POWER, *Co-Publisher*
•
DUANE P. ROSENTHAL, *General Manager*
R. T. THOMPSON, *Executive Editor*
W. EDWARD WENDOVER, *Community Editor*
ARTHUR SHAFER, *Sales and Marketing Manager*
•
Member of
MICHIGAN PRESS ASSOCIATION
SUBURBAN NEWSPAPERS OF AMERICA
NATIONAL NEWSPAPER ASSOCIATION

CROWLEY'S

Come out and play mates by Carter's

Carter brings its wonderful way with knits into the great outdoors---just for kids. And will they ever have fun playing in them. Smart pants are topped off with adorable pinafores and jackets for girls, appliqued sweaters and jackets for boys. Everything is sturdy and heavy enough to withstand the most rambunctious activity, even on chilly autumn days. And when winter comes, these sets slip easily under a coat. Choose from these and other styles in bright, patterned tops and solid pants of machine-washable polyester/acrylic or acrylic double knits. Toddlers' 2T, 3T, 4T; girls' sizes 4 to 6X. Sets priced from $8.50 to $14. Toddlers' (#16) and Girls' Wear (#56) at all eight stores.

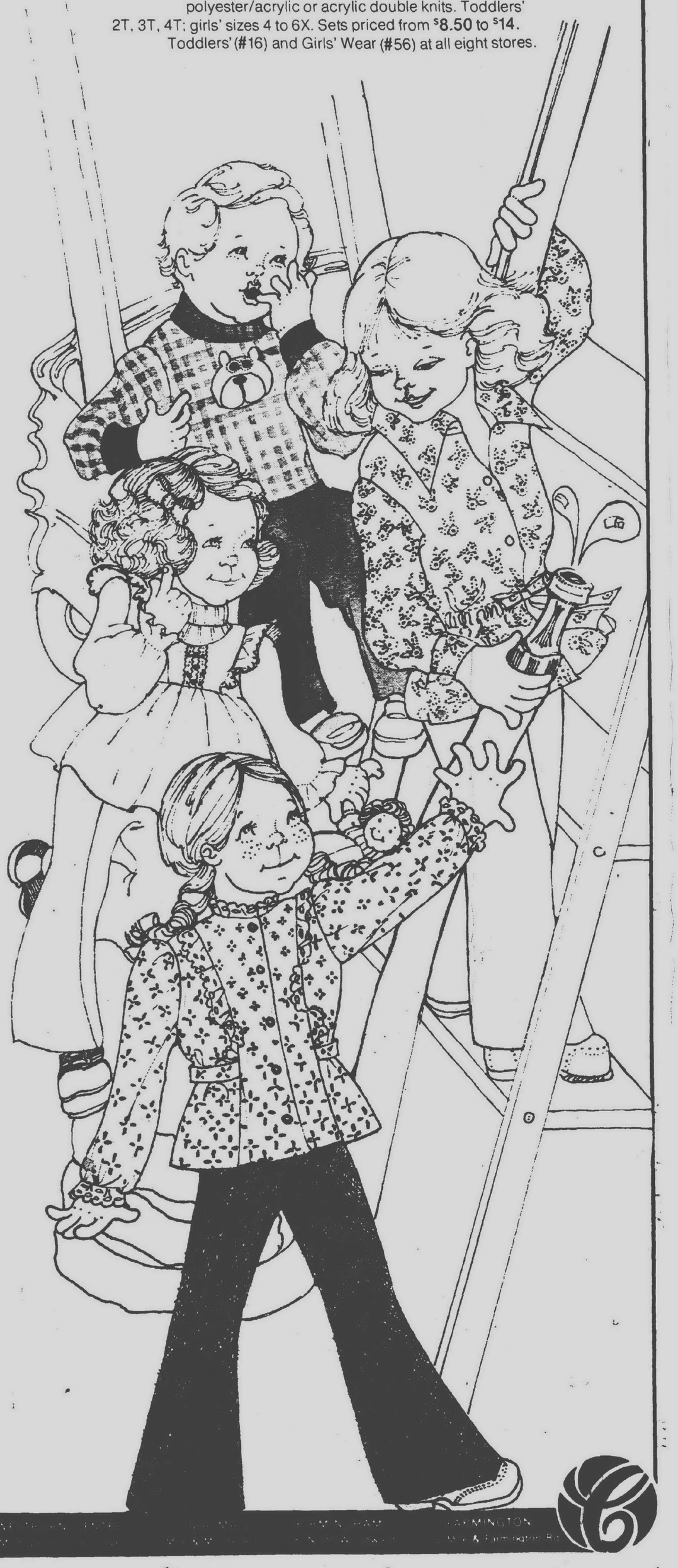

The Observer & Eccentric SUBURBAN LIFE

Monday, September 9, 1974 (R,W,G-7A*9A

Westland 'tinkerer' wants to use sun to heat his home

BY SHERRY KAHAN

This winter, when everyone is talking wistfully about the potential of solar heat, one Westland home should already be equipped with a special kind of "sandwich" designed to harness the sun's rays for warming purposes.

Its owner is Robert Holmes, and the equipment he proposes to mount atop the house on Joy Road sandwiches not salami and rye but running water between aluminum and glass.

Holmes is not an engineer. Rather he describes himself as a tinkerer and the son of a tinkerer. He turned his tinkering to work on solar energy because of the escalating costs of fuel.

"I FEEL THAT MORE than half of the heating in homes should come from the sun," he said. "I can't say 100 per cent, because in this climate we will always have to have a back-up system."

But this Ford Motor Co. experimental layout technician figures he's on his way to some reduction of fuel costs and energy reserve depletion.

"I plan to use sheets of glass, and corrugated aluminum sheets four by 10 feet," he continued. "I have tanks to put in the basement which will store up the heat in the day for use in the night. I plan eventually on a 5,000 gallon water tank."

HOLMES PLANS to install only one bank of his aluminum and glass sandwich on his house this winter as a kind of experiment.

"My house faces due north giving 86 feet of exposure to the sun," he said. "When completed there will be a total of 800 square feet of collection on the roof."

With the help of a pump, water will be fed over the aluminium and under the glass picking up the heat of the sun. "This will be fed into the tank in the basement.

"The tank will contain salt in plastic cylinders set into it," explained Holmes. "This is because salt water holds 12 times more btus than plain water."

Holmes' house already has one of the more unusual types of heating. Called radiant heating, the system warms the house by passing warm water in copper tubing set beneath the floor.

Holmes plans to feed his heated water into this system which will then feed it through the floors of his house. However, he feels a solar system is even more adaptable to forced air heating.

"Heated water will go down to the tank," he said. "With a fan the hot air will be drawn from the top of the water and forced through the house. Most houses already have the duct work for carrying the air and the fans. They would just need an extra duct to run over to the tank of sun-warmed water."

HOLMES ESTIMATES that the total cost of his new system will be about $2,000. The entire weight on the roof he believes will be from 4,000-5,000 pounds, which he said is not too heavy for it to hold.

"I hope to invert the system in summer," he stated. "I would like to take cold water from the basement tank and run it through the radiant heating tubes."

He added: "It can be cooled at night by having a fine mist sprayed on the collectors. Once cooled they will be returned to the basement tank."

"THE RISING COST of heating made me start trying to do something about what I believe will be very high heating payments five years from now," he said. "If I don't, I think by then I may be paying more for heat than for house payments."

He believes there is going to be no instant salvation from these high prices.

"People are going to have to make concessions in the shape of their house and its location in exchange for lower heating bills," he said. "When heating bills begin to go higher and higher, I believe people will begin to make the choice."

HOLMES HAS ALWAYS wanted to be an engineer but "I couldn't handle the math."

Instead he went through the tool and dye apprenticeship program at Ford and later spent four years there as a tool development supervisor.

He also created an unusual attendance record at Henry Ford Community College, having amassed 138 credit hours there. (Between 52 and 62 are needed for graduation.)

At college he took many courses in business administration and education. At the same time he was also boning up on solar energy.

"When I am interested in a subject I can store information away when my eye goes over it," he said.

"Right now I think there are more books out on solar heat than there are houses using it," he laughed. "To date there are only 20 houses in the U.S. heated by the sun."

By next year there may be 21.

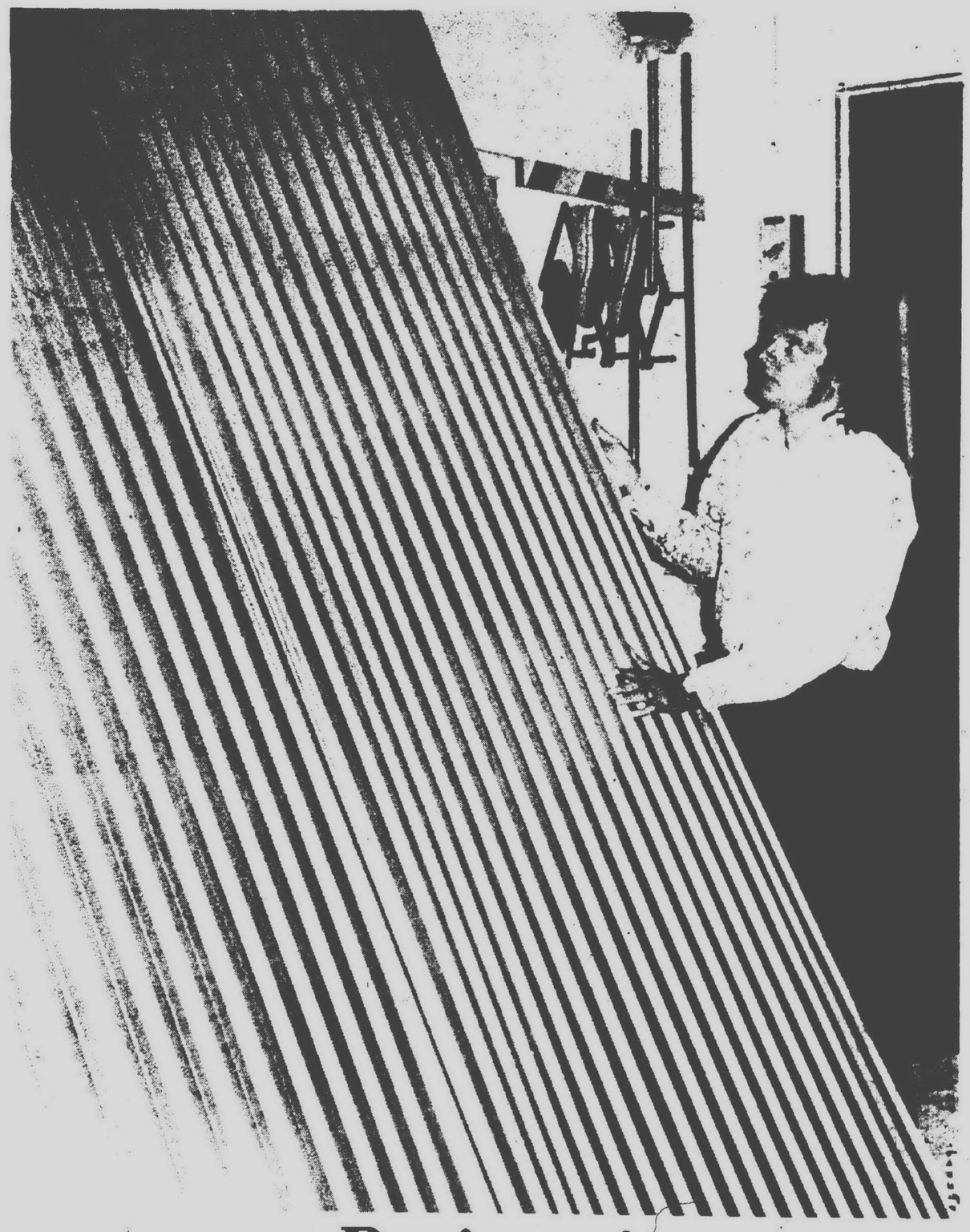

ROBERT HOLMES is planning to use a huge corrugated metal sheet as part of the apparatus with which he'll utilize the sun's rays to help heat his Westland home this winter. (Staff photo by Sherry Kahan)

Registration opens for Y swimming

Registration is now open for life-saving, water volleyball, aqua-gym and other water activities at the Northwest Branch YWCA swim term which will begin the week of Sept. 16.

Men, women and children of all ages many register. Classes are available for all age groups from preschoolers (two and a half years and up) through senior citizens.

Swimming instruction for the novice (the non-floaters) up to the Red Cross swimmers classes are offered daytime and evenings.

Recreation swim periods will be as follows: An open swim for men, women and children will take place at three different hours on Mondays, noon to 1 p.m., 4-5 p.m. and 6:30-7:30 p.m.

On Tuesdays the open swim will be from noon to 1 p.m. and from 4-5 p.m., and on Thursday it will be from noon to 1 p.m. 4-5 p.m. and 8-9 p.m.

On Saturdays the open swim will be from 2:30-3:30 p.m. The recreational swim for women only (16 years and up) will be Wednesdays from 12 noon to 1 p.m. and from 8:30-9:30 p.m.

Swimming for adults (16 years and up) will take place Tuesdays from 8:30-9:30 p.m. and on Wednesdays from 5:30-6:30 p.m. Families may swim on Fridays from 7-8:30 p.m. At least one adult must be with children.

YWCA membership is required for the swim program. Recreational swim fees for adults are 75 cents, for those under 17 years, 50 cents.

The Northwest Branch YWCA is in Redford Township, at 25940 Grand River.

Across the state

Scouts ride Michigan trail

LIVONIA GIRL SCOUTS Lori Kowal (left), Claudia Baldwin and Carol Leggat check over their saddles after their two-week trek across Michigan on horseback. (Staff photo by Harry Mauthe)

BY ANITA CRONE

It isn't the easiest thing to keep in good physical condition, but if you ride horses seriously, not only must the rider be fit, but the horse should also be prepared for any long riding.

Four Livonia girl scouts, Claudia Baldwin, Carol Leggat, Pat Pelcha, and Lori Kowal learned the meaning of "be prepared" as they took part in the Metropolitan Detroit Girl Scout's Michigan Trail Shore to Shore ride recently.

Along with eight other scouts, two adult leaders, two trail guides and two Irish setters, the girls traveled 240 miles in two weeks across the top half of Michigan.

"We started with the horses getting their feet wet in Lake Huron, near Tawas, and ended up with everybody and the horses in Lake Michigan," Mrs. Margaret Taylor said.

MRS. TAYLOR and her daughter, Mrs. Nancy Gardner were the adult leaders on the trip.

The Michigan Hiking and Riding trail that the Girl Scouts followed, skirts the national pine forest, but the girls got their fill of pines anyway.

In addition, the girl scout entourage took part in the Mill Town Old Timers Festival parade, near Grayling.

"Despite having ridden all day, the girls prepared a banner and were the parade's only mounted participants.

For completing the ride, the girl scouts received a badge signifying their participation. "Even the two dogs got the patch," said Miss Baldwin.

Although the girls were all experienced riders, they had their share of problems. Two of the horses went lame and one of them had to be walked for an entire day, rather than ridden.

MISS BALDWIN rode bareback almost the entire second half of the trail when her horse developed a large saddle sore.

The girls covered distances of from four to 27 miles each day, with varying terrain to keep the ride interesting.

Most of the riding trail is sandy, although there are some rocky areas, as well as hills.

Because it is a hiking and riding trail, most of the rest areas were rustic—the girl scouts pitched tents during most of the ride.

"We really missed having water to take baths and get cleaned up," said Miss Kowal. "We actually got really clean about every other day," she added.

THIS IS THE first time that the Girl Scouts of Metropolitan Detroit has sponsored the trip over the entire trail. And it may be three years before the trip covers the entire trail again.

Tentative plans, according to Mrs. Taylor, involve covering the first half of the trail next year, and the second half of the trail the year after.

Miss Kowal and Miss Pelchat rode only half the trail this year, while Miss Leggat and Miss Baldwin completed the entire 240 miles.

All the girls have had riding experience which was a prerequisite for the trip.

Flea market spaces open

The Wayne American Legion flea market still has a limited amount of display spaces available for its Sept. 14 and 15 sale.

Flea market patrons will have their choice of jewelry, novelty items, and artifacts.

The Legion auxiliary will operate a booth supplying coffee and donuts to flea market browsers.

The market will be open Saturday from 10 a.m. until 9 p.m. and on Sunday from noon until 6 p.m. Location is the American Legion Hall, 4422 S. Wayne Rd in Wayne.

MR. AND MRS. DOUGLAS MOYE

Couple celebrates 50th

Mr. and Mrs. Douglas M. Moye, formerly of Redford Township, were honored on their 50th wedding anniversary with an open house at the home of their daughter, Mrs. Robert Chandler of Plymouth.

Mrs. Earl Osborne of Columbus, Ohio, another daughter was co-hostess.

Before moving to Seminole, Florida, 16 years ago, Mr. and Mrs. Moye were members of the Redford Avenue Presbyterian Church in Detroit. Mr. Moye was a member of the Redford Masonic Lodge 152. Mrs. Moye belonged to Eastern Star Chapter 290.

Prior to retirement, Mr. Moye was employed for 32 years with the General Motors Corp. Mr. and Mrs. Moye have two daughters and three grandchildren.

Livonians marry in St. Theodore

Cathy A. Kasparek was united in marriage with Michael Sapelak in St. Theodore Catholic Church, with the Rev. John Kasparek cousin of the bride officiating.

The bride is the daughter of Mr. and Mrs. Frank Kasparek of Wisconsin Street, Livonia. The bridegroom's parents are Mr. and Mrs. Frank Sapelak of Dowling Street, also Livonia.

Bridesmaids were Sue Sapelak, sister of the bridegroom; Barbara Seybert, aunt of the bride, Anne Vlcek, cousin of the bride, and Cheryl Fundis.

Tom Sapelak, brother of the bridegroom, served as best man. Ushers were Ed and Frank Kasparek, brothers of the bride; Terry Seybert, uncle of the bride, and Mark Osenko.

Patty Miller of Pontiac was the flower girl and ring bearer was JoJo Peres, also of Pontiac.

Following a wedding trip to Hawaii, the couple is living in Detroit.

The bride attended Churchill High School and works for Travelers Insurance Co. The bridegroom attended the same school and is employed br Albert Kahn and Associates.

MR. AND MRS. MICHAEL SAPELAK
(Cathy A. Kasparek)

Cook-Lazarowicz

Mr. and Mrs. Dick Cook Jr. of Glendale Avenue, Redford Township, announce the engagement of their daughter, Shelly Elizabeth, to Dennis Stanley Lazarowicz, son of Mr. and Mrs. Walter Lazarowicz of Detroit. The bride-elect is a 1974 graduate of Thurston High School and attends the Carnegie Institute in Detroit. Her fiance graduated from Cody High School in 1971 and is employed by Chrysler Corp. They plan to marry in September, 1975.

Van Setters-Cook

Mr. and Mrs. Robert Van Setters of Grand Rapids announce the engagement of their daughter, Sandra Kay, to Lawrence Raymond Cook, son of Mr. and Mrs. Dick Cook Jr. of Glendale Avenue, Redford Township. The bride-elect graduated from Grand Rapids Junior College, attended Western Michigan University and is employed as a dental receptionist. Her fiance, a 1971 graduate of Thurston High School, is a student at WMU. A June, 1975, wedding is planned.

Law-Shereda

Mr. and Mrs. Charles Law of Barkley Street, Livonia, announce the engagement of their daughter, Ellen Jane, to Daniel James Shereda, son of Mr. and Mrs. John Shereda of Detroit. The bride-to-be graduated from Churchill High School in 1971 and attends Madonna College as a medical technology student. A 1971 graduate of St. Mary of Redford High School, her fiance is a student in electrical engineering at the University of Detroit and is employed by Link Engineering Co., Detroit. The wedding will be next year.

McAleer-Branch

Mrs. Virginia E. McAleer of Fox Drive, Redford Township, announces the engagement of her daughter, Sandra Lynne, to Hazen Thomas Branch, son of Mr. and Mrs. Donald Branch of Southgate. The bride-elect, also the daughter of the late Edward W. McAleer, is a 1972 graduate of Eastern Michigan University and employed by the Greenfield Village Players. Her fiance attended Oakland University and is teaching dance in Chicago. They will be married Oct. 26.

Jack Adkins weds Sandra Clyne

Wearing a silk and chiffon gown with a long train, Sandra Clyne was married to Jack Adkins in Garden City Presbyterian Church with the Rev. Gareth Baker officiating.

The bride is the daughter of Mr. and Mrs. Leroy Clyne of Bridge Street, Garden City. The bridegroom is the son of Mr. and Mrs. Ray Adkins of Lake Orion.

The bride carried a bouquet of carnations, baby's breath and blue tinted daisies. Her maid of honor was her sister, Mrs. Dian Thomas. She wore a peach-colored old-fashioned gown with matching picture hat.

Bridesmaids were Nancy and Brenda Clyne, sisters of the bride, and Janice Tudor.

Gary Stoecker of Lake Orion was the best man. Ushers were Richard Thomas, brother-in-law of the bride; Lensie Waggoner and Roger Traylor.

The bride, a 1970 graduate from Garde City East High School, is employed as a secretary for an insurance company. The bridegroom graduated from Lake Orion High School in 1968 and works for the Fisher Body division of the General Motors Corp.

MR. AND MRS. JACK ADKINS
(Sandra Clyne)

RSL hears columnist

Mary Gerathy, writer of a newspaper column on herbs and horticulture, will be speaker for a Sept. 11 luncheon meeting as the Redford Suburban League opens its fall season.

The meeting will be held in Vladimir's restaurant in Farmington beginning at 12 noon. Mrs. Gerathy has taught classes in area community centers and has appeared locally on television. She is a member of the National Herb Society and the American Horticultural Society and a trustee of the Michigan Horticultural Society.

Available at the meetings will be tickets for the RSL "Celebrities on Parade" fashion show and luncheon, scheduled early in November in Raleigh House, Southfield.

The tickets also are available by calling Mrs. William Krueger, 13120 Nathaline, Redford Township.

DAR will hold antique show

Exhibitors from Michigan, Pennsylvania, Ohio, Iowa, Missouri, Kentucky and Illinois will display items at the 24th annual antique show and sale sponsored by the Piety Hill Chapter of the Daughters of the American Revolution Sept. 12-14 at the Birmingham Community House.

China, silver, pewter, brass, dolls, 18th century American furniture and American primitives will be on sale from 1-10 p.m. Thursday and Friday and from 1-6 p.m. Saturday.

Proceeds from the project will be used for the DAR's local and national activities. The organization supports schools for Indian and mountain children and assists in collecting historical material for deposit in the society's library Wahsington, D.C.

During the sale the Community House will have lunch and dinner as well as snacks available to the public. Home-baked breads and pastries will also be on sale.

SC to present comic David Frye

David Frye, a master of political satire, will be at Clarenceville High's Auditorium, 20155 Middle Belt Road, Livonia, on Thursday, Sept. 12, at 8 p.m.

The roasting that Frye gives to the Nixon administration is updated by the fresh comedy of President Ford, whom Frye included in his recent successful return to New York's premiere club, "Jimmy's," on 52nd Street.

No one is safe from Frye's mimicry. Aside from Nixon and Ford, there's Nelson Rockefeller, William Buckley, Sen. Sam Ervin, Rev. Billy Graham, Sen. George McGovern, Eugene McCarthy, Gov. George Wallace, Henry Kissinger, various actors and national personalities.

Presented by the Schoolcraft College Student Activities Office, there will be only one performance in the 940 seat auditorium.

Tickets are $4 each for the general public and $3 each for Schoolcraft students and may be ordered by mailing a check or money order, made payable to Schoolcraft College, 18600 Haggerty Road, Livonia, 48151.

Mark envelope "Tickets" and enclose a self-addressed, stamped envelope. Tickets are also available at the college book store from 8 a.m. to 7 p.m. Monday through Thursday and 8 a.m. to 3:15 p.m. on Friday.

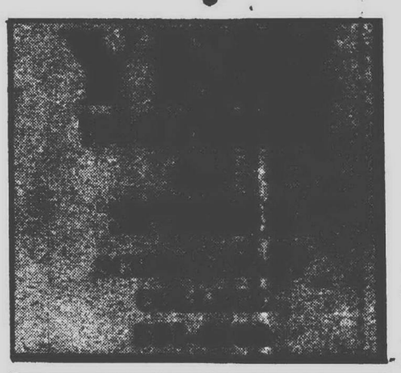

Sorority plans potluck dinner

The Northwest Suburban Alumnae Chapter of Alpha Omicron Pi sorority will meet for a potluck dinner Thursday, Sept. 12 at 7 p.m. at the home of Alice Muller, 16265 Locherbie, Birmingham.

The chapter supports such philanthropic projects as the Arthritis Foundation and the Beta Pi Chapter of the sorority at Eastern Michigan University.

Sorority alumnae who wish information about the chapter may contact its president, Mrs. Lee Wollgast, 40992 Ivywood, Plymouth.

Polonaise unit begins season

The Polonaise Society, Lodge 3160, will resume its fall activities with a meeting Wednesday, Sept. 11 in the Warren Valley Club, 26116 W. Warren, Dearborn Heights.

Andrew Gaydos, president, will present plans for lodge activities during the coming year and teen club chairman Jerry Graczyk will tell of that group's program.

Registration for Polonaise youth dancing and other activities is scheduled Thursday, Sept. 12 in the Fischer school gymnasium, 466 N. John Daly, Dearborn Heights.

Delta Zeta sets Japanese meal

The Delta Zeta alumnae from western Wayne County will begin their new year with a special Japanese dinner at 6:30 p.m. Sept. 12, in the home of Mrs. Donald Larson of Farmington.

Co-hostesses for the evening will be Sally Walker of Southfield and Mrs. Paul Schnoes of Plymouth.

Members are asked to bring magazines for the Northville Residential Training Center, Betty Crocker coupons, and a card for the Carville Leprosarium patient adopted by the group.

The western Wayne group, which includes local communities, recently won the Detroit metropolitan president's award for overall achievement and the publicity award for best news coverage.

Twins club holds meeting

The Plymouth-Northville chapter of the Mothers of Twins club will begin its fourth year Wednesday, Sept. 11 at 8 p.m. with a meeting at 9218 Tavistock, Plymouth.

All mothers of twins or triplets are invited to attend.

Programs planned by the organization for its meetings on the second Wednesday of each month include everything from arts and crafts to educational guest speakers and entertainment.

Opportunity is always given for questions and answers on various aspects of raising twins.

Officers of the organization for the coming year are Sonia Krug, president; Barbara Brooks, vice president; Carol Murphy, recording secretary and Judy Ewing, corresponding secretary.

Dolly White will be treasurer, Gail Norback will be in charge of the library and Kris Cook will work on publicity.

Rose expert will speak

Fred Rogalski, rose expert and past president of the Detroit Rose Society, will speak on miniature roses at a meeting at 8 p.m. Tuesday, Sept. 10 in the Peoples Bank Building, 14241 Pennsylvania, Riverview.

The event is sponsored by the Tri-Town Men's Garden Club.

Garver will address LWV

Dr. George Garver, new superintendent of the Livonia School District, will speak at a meeting of the Livonia League of Women Voters Thursday, Sept. 12 at 8 p.m. in St. Paul United Presbyterian Church, 27475 Five Mile, Livonia.

Dr. Garver will discuss his educational philosophy and his hopes for the future of the Livonia school system.

Schoolcraft nurses to meet

The Schoolcraft Associate Degree Nurses Alumni will hold a meeting in the nautical room on campus Wednesday, Sept. 11 at 7:30 p.m.

The group will make a decision on whether to continue the organization or disband.

League meet is planned

The Michigan Branch of the Women's League for Conservative Judaism will hold its first board meeting Wednesday, Sept. 11, at 11:30 a.m. in Congregation B'nai Israel, 143 Oneida Road, Pontiac.

Mrs. Irving Chaiken, president, will announce activity plans and there will be a youth workshop conducted by Mrs. Ralph Merkovitz, youth activities chairman. Reservations for the free brunch should be made with Mrs. Joseph Davidorf, 1524 W. 13 Mile, Royal Oak.

new voices

Spec. 4 and Mrs. Ronald Johnson, formerly of Garden City, announce the birth of a daughter, Jeannine Marie, on July 21 in Frankfort, Germany. Spec. 4 Johnson is stationed at Geissen, Germany, with the U.S. Army.

The baby's grandparents are Mr. and Mrs. Gerald Johnson of Taylor, formerly of Garden City, and Mr. and Mrs. Harry Jackson of Garden City.

LIVONIA JEWISH CONGREGATION
31840 W. Seven Mile Rd., Livonia
HIGH HOLY DAYS SERVICES
Rabbi Martin D. Gordon officiating
SEPT. 16, 17, 18 - SEPT. 25, 26
Tickets available
474-5557 474-1843 477-1648

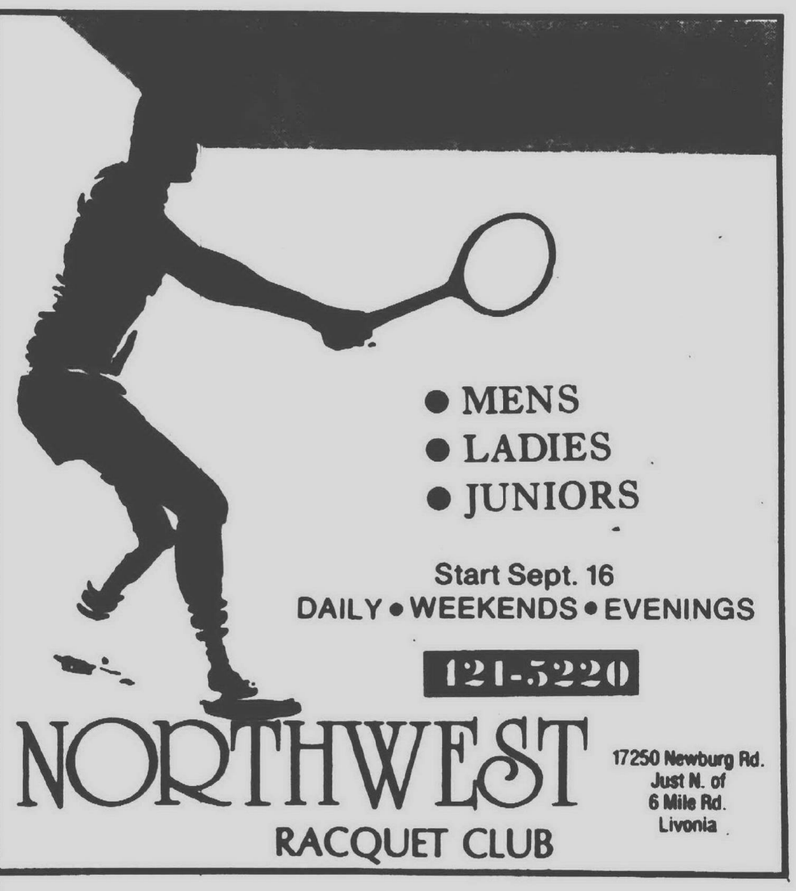

KITCHEN CABINETS...Wood or Formica
Standard Sizes or Made to Measure for New Homes or Remodeling...All Styles...Installation Optional
We Specialize In KITCHEN REMODELING
VISIT SHOWROOM or PHONE FOR FREE ESTIMATES

"HARVI DRESSED ME"
In His
Weekly Special
10%
off every Pantsuit in Stock
1 week only
Ends Sat., Sept. 14th

HARVI'S
FARMINGTON • FISHER BUILDING
• DOWNTOWN PLYMOUTH • NORTHVILLE SQUARE

BREVITIES

"Brevities" appears in each issue of the Plymouth Observer & Eccentric for notices of upcoming non-commercial events. Send or deliver the necessary information for your event to: The Plymouth Observer & Eccentric, 36251 Schoolcraft Rd. (at Levan Road), Livonia, Mich. 48150. Items cannot be taken over the phone. Deadline for Thursday's "Brevities" is noon Tuesday; for Monday's "Brevities" it's noon Thursday. Allow at least three days for mail delivery.

SCOUT UNIFORMS SOUGHT

Used Boy Scout uniforms are being sought by Troop 781. Bob Lukens of 287 Irvin has further information.

HIGH SCHOOL SCHEDULES

Students at Plymouth's Centennial Educational Park can pick up their schedules any time between 8 a.m. and 3 p.m. at the office of their school, even during the teacher strike.

SCOUT TROOP 781 MEETS

Monday, Sept. 8 at 7:30 p.m., Boy Scout Troop 781 will meet in the library of Our Lady of Good Counsel School. Boys between 11 and 15 are invited to attend with a parent to discuss the troop's upcoming activities.

JUNIOR HOCKEY TRYOUTS

Monday, Sept. 9—The Plymouth Junior Hockey Association will hold tryouts. For further information call the telephone information operator for the association's new phone number.

GARDEN CLUB MEETS

Sept. 9, the Plymouth Woman's National Farm and Garden Club will open the fall season at the home of Ethel North, 4436 Charnwood Drive, Plymouth. President Diane Mallow will preside at the 12:30 p.m. opening of business and she will be followed by Clarence Lienau, who will speak on peony culture.

CITIES ARTISTS MEET—

Wednesday, Sept. 11 at 8 p.m. the Three Cities Art Club will meet at the Plymouth Credit Union, 500 S. Harvey St. Franklyn York will present a watercolor demonstration.

TWINS' MOMS MEET

Wednesday, Sept. 11 at 8 p.m. the Plymouth-Northville chapter of the Mothers of Twins Club will meet at 9218 Tavistock Drive. All mothers of multiple births are invited.

CANTON NEWCOMERS MEET

Wednesday, Sept. 11 the Canton Township Newcomers Club will hold its general membership meeting at 7:30 p.m. at Pioneer Middle School, 46081 W. Ann Arbor Rd. New Canton residents of two years residence or less are welcomed. Chairmen will explain the club's activities and special interest groups and reservations for these groups will be held. Coffee and dessert will be served.

JUNIOR BASEBALL

The Plymouth Community Junior Baseball League will hold a meeting at 8 p.m. Wednesday, Sept. 11 at Plymouth-Canton High School in Room 128.

WELCOME WAGON CLUB

Thursday, Sept. 12 at 7:45 p.m. the season's first regular Welcome Wagon Club meeting will be held at the Plymouth Credit Union, 500 S. Harvey. A guest speaker will be featured and dessert and coffee will be served.

PATHFINDERS MEET

Thursday, Sept. 122 at 7:30 p.m. the Plymouth Pathfinders Club will hold its first meeting of the season at the Plymouth Community Cultural Center. The club is open to hikers, backpackers, cyclists, canoeists and cross country skiers.

HISTORICAL SOCIETY MEETING

Thursday, Sept. 12 at 6:30 p.m., the Plymouth Historical Society will meet at the Dunning Memorial Building, 155 S. Main St. The meeting includes a potluck dinner. Mrs. Katherine Nyhus will speak on "Folk Art and Barnwood Painting." She will demonstrate samples as well.

NEWCOMERS LUNCHEON

Thursday, Sept. 12 the Plymouth Newcomers Club will hold its first luncheon meeting of the year in the Thunderbird Inn. Hospitality begins at noon and lunch is served at 12:30 p.m. Reservations may be made by contacting Mrs. Earl Olson of 14532 Oxford by noon on Monday, Sept. 9. Deadline for cancellations is 24 hours later. Babysitting is available in the Grange Hall, contact Mrs. David Griffith of 44741 Eric Pass for reservations.

HOCKEY COACHES CLINIC

Saturday, Sept. 14 starting at 10 a.m., former Red Wing stars Ted Lindsay and Marty Pavelich will conduct a hockey coaches clinic at the Plymouth Community Cultural Center ice arena. Registration for the clinic, which costs $8, may be made at the center.

ICE SKATING LESSONS

Saturday, Sept. 14 from 9 a.m. to 4 p.m. the Plymouth Community Cultural Center ice arena will hold registration for its skating classes. The cost is $11 to residents and $15 for non-residents.

CONTINUING EDUCATION REGISTRATION

Monday, Sept. 16 is the deadline to register for the Plymouth School District's continuing education program which has not been affected by the Plymouth teacher strike. Registration is taking place at the continuing education offices in Room 117 at Plymouth-Canton High School. The office may be contacted for further details on the program.

"LIFESPAN" MEETING

Monday, Sept. 16 the Plymouth Area Chapter og Lifespan will have a general meeting at 7:30 p.m. at the Plymouth Community Credit Union, 500 S. Harvey.

Bowling alley rezoning set for Oct. 7

WESTLAND—A public hearing on a controversial bowling alley proposal has been rescheduled to Monday night, Oct. 7, by the Westland City Council.

The developer wants to build a 50-lane bowling alley on the south side of Joy, just east of Hannan. The proposal ran into homeowners' and Canton Township Board opposition at a planning commission public hearing in July.

Opposing residents were from Westland, Canton, Plymouth Township and Livonia. The Joy-Hannan site is on the border of those four communities.

The rezoning is also opposed by the Detroit Catholic Archdiocese which sold the land to Anthony Capaldi, owner of Westland Bowl.

The hearing, originally set for Monday, Sept. 16, was postponed by the council Tuesday because of a typographical error in a legal ad for the hearing published in a Wayne newspaper.

NOTICE TO BIDDERS

CITY OF PLYMOUTH, MICHIGAN

The Plymouth Housing Commission of the City of Plymouth will receive bids and quotations up to 11:00 A.M. E.S. T., Wednesday, September 18, 1974 for sixty (60) smoke, heat and/or ionization detectors for an elderly housing project and facility located at 1160 Sheridan Avenue, Plymouth, Michigan.

The Housing Commission reserves the right to accept or reject any or all proposals in whole or in part, and to waive any irregularities pertaining thereto.

Address bids to Frances R. Yoakam, Director-Secretary, 1160 Sheridan, Plymouth, Michigan 48170, in a sealed envelope bearing the inscription:

Bid for Smoke, Heat and/or Ionization Detectors

Requirements and specifications are on file in the Office of the Plymouth Housing Commission and may be procured at any time during normal office hours - 8:00 A.M. to 1:00 P.M., Monday thru Friday.

FRANCES R. YOAKAM, Secretary-Director

Publish: September 9, 1974

NOTICE! RESIDENTS OF PLYMOUTH TOWNSHIP PETITIONS FOR CANDIDATES FOR CHARTER COMMISSION

Notice is hereby given that candidates for Charter Commissioners for the proposed City of Plymouth Heights must file nominating petitions with the Clerk of Wayne County, 201 City-County Building, no later than 4:00 P.M., Tuesday, September 17, 1974 for the General Election to be held on November 5, 1974.

Candidates must reside in the area bounded on the north by Five Mile Road, on the east by Eckles Road, on the south by Joy Road and on the west by McClumpha Road, and a corresponding line continuing north from Ann Arbor Trail to Five Mile Road. Each petition must contain no less than twenty bonafide signatures of qualified electors residing in the area of incorporation.

HELEN I. RICHARDSON, Clerk
Plymouth Township

Publish: September 5, 9, 1974

BOARD OF TRUSTEES SPECIAL MEETING SEPTEMBER 3, 1974

The Special Meeting was called to order by Supervisor McLaren at 8:03 P.M. All members were present, with the exception of Elizabeth Holmes who was on vacation.

Plymouth Village East—Joint Venture (Red Roof Inns) Re: Property split for property located on the north side of Ann Arbor Road between I-275 and Eckles Road. Mr. Joseph Galvin, Attorney representing the applicant and property owners, stated that the proposed plan contains a 60 foot easement that will line up with the existing Tavistock Drive, across Ann Arbor Road on the south side and that they had obtained an expression of willingness to work out a mutual non-exclusive easement from Amoco Oil Company. Mr. Galvin stated that his reason for requesting a Special Meeting of the Board of Trustees were both pragmatic and economic and to get their interim financing, they must sign the commitment by Friday, September 6, 1974.

At this time, Clerk Richardson read aloud the minutes of the Planning Commission's regular meeting of August 21, 1974, and the minutes of the Township Board of Trustee's regular meeting of August 27, 1974, at which time the above mentioned item was discussed.

Mrs. Richardson moved that the Township Board grant approval of the requested property split as shown and described in Application No. 268, Plymouth Village East-Joint Venture, and as shown by Parcels A,B,C and D and with the granting of a 60 foot easement directly across from the existing Tavistock Drive on the south side of Ann Arbor Road. Supported by Frank Millington and carried unanimously.

Russell Ash moved to adjourn the meeting. Supported by Gene Overholt. Supervisor McLaren adjourned the meeting at 8:38 P.M.

Respectfully submitted,
HELEN RICHARDSON, Clerk

These minutes are a synopsis. The official minutes are on file in the Clerk's office.

Publish: September 9, 1974

NEW From the Quality Water People

REYNOLDS SLIM CABINET

Automatic Water Conditioner

Designed to be beautiful and to fit almost any place – only 12 inches wide. Same extraordinary quality you expect from Reynolds with high capacities up to 35,000 grains.

...and, if you have really rusty water, the new exclusive Reynolds Rust-Purge System is for you. The Rust-Purge System eliminates the problems most water conditioners have with iron content in water.

Yes ... you may rent them, too! Rental fees applied toward purchase.

REYNOLDS ... Michigan's oldest water conditioning company. Since 1931. A name you can trust.

Clip this ad and call today or tomorrow for a free water analysis from a factory representative, no obligation.

Toll Free 1-800-552-7717

REYNOLDS WATER CONDITIONING CO.

New portable RINSE N VAC Gets carpets professionally clean.

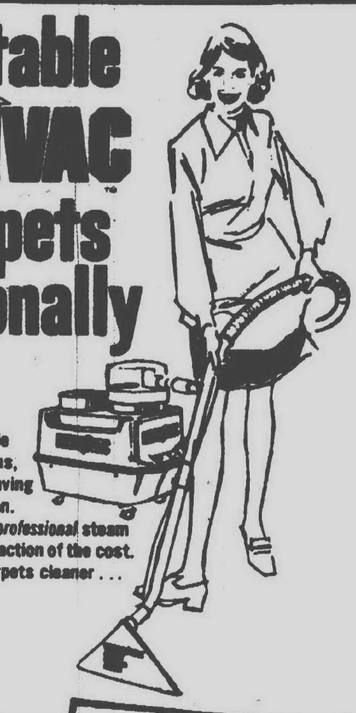

New RINSE N VAC is the portable (38 lbs.) powerhouse that cleans, rinses, and vacuums out dirt leaving your carpets professionally clean.
RINSE N VAC does the job only professional steam cleaners could do before. At a fraction of the cost.
Yes . . . RINSE N VAC cleans carpets cleaner . . . keeps them cleaner longer.

RENT FOR ONLY $12.50 a DAY

LIVONIA HARDWARE
5 MILE ROAD at FARMINGTON ROAD
True Value HARDWARE
DINERS CLUB
PHONE GA 2-1155 – 937-1611
OPEN DAILY 9 a.m. - 9 p.m. SUNDAY 10 a.m. - 2 p.m.
BankAmericard

GOODYEAR TIRE CENTER

NEW OWNER'S SPECIALS
NOW TWO LOCATIONS

NEW LOCATION
WESTLAND
(ACROSS FROM HUDSONS)
35235 W. WARREN
721-1810
MON & WED -9:00 -8:00
TUES, THURS, FRI -9:00 -6:00
SAT -8:30 -4:00

ORIGINAL LOCATION
PLYMOUTH
767 S. MAIN
455-7800
MON -THURS -8:30 -6:00
FRI -8:30 -8:00
SAT -8:30 -4:00

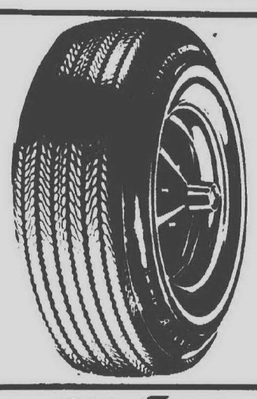

GOODYEAR
POWER CUSHION WHITEWALLS
4 FOR $89.00
A78x13 D78x14
C78x14 E78x14
OTHER POLYESTER TIRE SIZES ALSO LOW PRICED
ADD FET OF $1.80 TO $2.33

GOODYEAR
"70" SERIES WHITELETTERS

E70x14	30.95
F70x14	32.95
G70x14	35.95
H70x14	37.95
G70x15	36.95
H70x15	38.95

ADD FET OF $2.44 TO $3.04

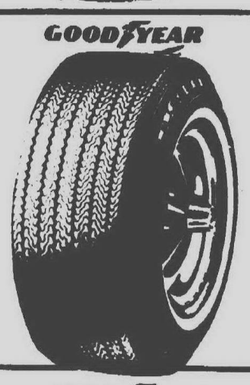

GOODYEAR
CUSTOM POWER CUSHION POLYGLAS -WHITEWALLS
1974 ORIGINAL EQUIPMENT

A78x13	25.95
B78x14	25.95
C78x14	27.95
D78x14	27.95
E78x14	29.95
F78x14	29.95
H78x14	34.95
G78x15	33.95
H78x15	34.95
J78x15	37.95
L78x15	37.95

ADD FET OF $1.80 TO $3.19

RETREADS
$15.00
E-78x14
F-78x14
G-78x14
G-78x15
H-78x15
ADD F.E.T. of .31 to .50

GOODYEAR
STEEL RADIAL WHITEWALLS

FR78x14	43.95
GR78x15	46.95
HR78x15	49.95
JR78x15	52.95
LR78x15	55.95

SLIGHTLY BLEMISHED
ADD FET OF $2.81 TO $3.61

USED TIRES
$5.00
ANY SIZE IN STOCK

PRESEASON SNOW TIRE SPECIALS

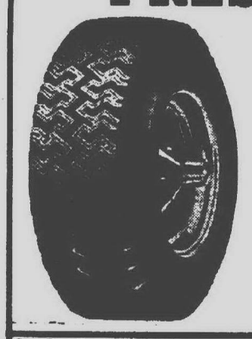

GOODYEAR
4 PLY POLYESTER BLACKWALLS

A 78x13	17.62
D 78x14	24.87
E 78x14	25.93
F 78x14	27.91
G 78x14	28.92
H 78x14	31.17
G 78x15	29.67
H 78x15	31.91

WHITEWALLS add $3.25
ADD F.E.T. of 1.78 to 2.82

GOODYEAR
POLYGLAS BLACKWALLS

A 78x13	26.24
D 78x14	29.39
E 78x14	29.86
F 78x14	31.34
G 78x14	32.67
H 78x14	35.20
G 78x15	33.51
H 78x15	36.04

WHITEWALLS ADD $3.25
ADD F.E.T. of 1.80 to 2.97

LUBE, OIL & FILTER
$6.89
STP FILTER
UP TO 5 Qts of KENDALL OIL, 20 wt.

HEAVY DUTY LIFETIME
GOODYEAR SHOCK ABSORBERS
4 FOR THE PRICE OF 3
4 FOR $47.85 installed
Reg. $63.80

ENGINE TUNE-UP
Reg. $31.95
$28.88
Any U.S. 6 includes labor – new plugs, condenser and points
Add $4.00 for V-8

MARCH TIRE CO., INC.
767 S. MAIN PLYMOUTH MICHIGAN 455-7800
35235 W. WARREN WESTLAND MICHIGAN 721-1810

'Will have nine kids going both ways' – Moshimer

Lack of depth tells Salem grid story

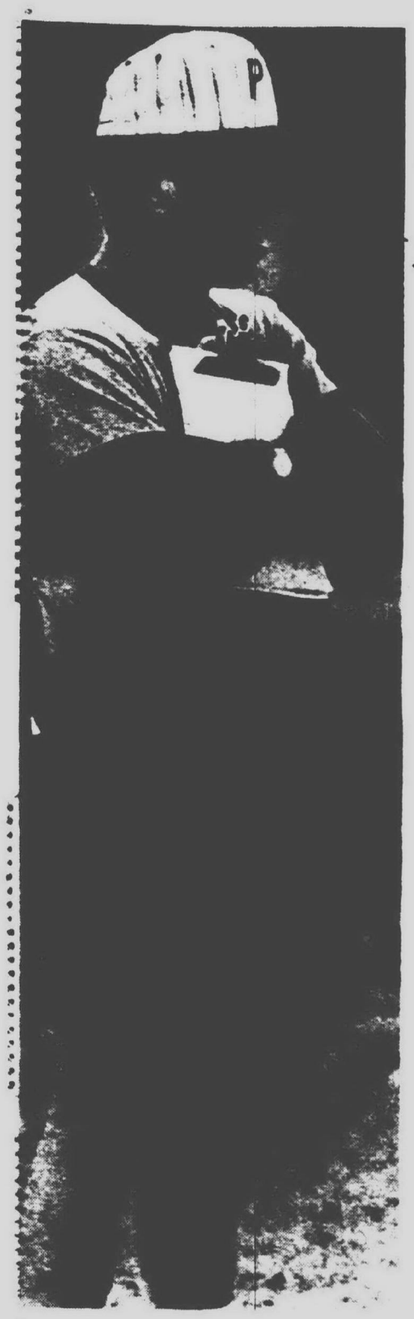

SALEM'S TOM MOSHIMER
"We Have To Stay Healthy"

BY TOM DONOGHUE
Sports Editor

Plymouth Salem's 1974 gridiron campaign could well be a christened one of endurance, durability, and survival.

The No. 3 club in the area last season with a 7-2 mark has one main problem this year.

"Depth is going to tell our story," commented head coach Tom Moshimer who is entering his eighth year behind the main Rock whistle with a 30-26-3 mark. "Endurance is going to have to carry us both ways."

"We could have nine kids going both ways."

Salem enjoyed its best season under Moshimer last year when the Rocks piled up 175 points and allowed 102 with the two defeats coming at the hands of Suburban Eight foes Edsel Ford, 14-7, and loop champ Trenton, 28-0.

Moshimer has a total of 15 lettermen back including two offensive starters and four defensive starters.

At quarterback will be the '73 backup man in Tim Dillon. The 5-foot-11, 165 pounder will also be in the defensive secondary.

"Tim is an above average passer and has good speed," added the Salem coach.

Behind Dillon will be a four-man backfield that will constantly be rotating to keep that freshness in the running game.

"We are not big and I am hoping that our quickness will make up for that," said Moshimer. "We are going to have to be able to go outside."

The Rock foursome that Moshimer says "will have to do it all" is headed by 5-foot-9, 167 pound senior Doug Ward. Doug Tripp at 5-foot-8 and 164 pounds, Scott Agnew at 5-foot-11 and 175 pounds and Joe Hibler at 5-foot-8 and 140 pounds.

The man snapping the ball back to Dillon will be Dan Ross who checks in at 5-foot-11 and 175 pounds and he will be flanked by two of the following five players contesting for the guard slots.

Floyd Vinson at 5-foot-8 and 160 pounds, Chuck Poteau at 5-foot-9 and 160 pounds, Jerry Brink at 5-foot-7 and 165 pounds, John Lynch at 5-foot-10 and 160 pounds and Howard Inch at 6-foot and 170 pounds make up the five-man list with Poteau and Inch attempting to crack the senior barrier in their junior stint.

At one tackle will be the "big man" of the Salem roster in Mark Manthey. The senior checks in at 6-foot-4 and 195 pounds.

The other tackle slot finds Doug McCowan (6-foot-1 and 185 pounds), Rick Gladstone (6-foot-2 and 180 pounds) and sophomore Dave Champion (5-foot-10 and 188 pounds) all doing battle.

At tight end will be Richard Jenkins with the 6-foot-2 and 172 pound senior getting competition from Pete Wiltse at 5-foot-10 and 160 pounds.

The split end assignment will be divided between Mike Telekesy at 5-foot-8 and 149 pounds and Jim Anderson at 6-foot-2 and 165 pounds.

Heading up the defense will be Brink at the nose-guard slot.

Tackles will be Manthey, Gladstone, Vinson and Champion with McGowan and Tripp at the ends and Agnew and Ross at linebacker.

The defensive seconday which Moshimer tabs the "heart" of his lineup finds Telekesy and 5-foot-8, 141 pound senior Darrell Rowe at halfbacks and Anderson and Dillon at the safety positions.

Monster back will be Ward with Gordon Baker at 6-foot-1 and 180 pounds right behind him.

"The split in the Plymouth schools is really effecting us now," commented Moshimer. "Depth is non-existent around here. We have 15 seniors, 15 juniors and three sophomores on the squad and things don't look much better for next year.

"One bright point has to be the turnout of 50 candidates for this year's freshman squad.

"Even though we average about 167 on the line like last year, we don't consider size one of our weak points," added the Plymouth head mentor. "We don't have to be big to be good. Our quickness can make up for that."

"If we can stay healthy we can be a contender. An injury here or there could change us from a 7-2 season to a 2-7 one."

"Allen Park and Bentley look to be the ones to catch in the Suburban Eight this year. These two weren't there a year ago but will be this year.

"Edsel Ford and Trenton also show signs of giving the loop a real show. Endurance is going to have to be our key with about nine players giving it double duty," finished the Salem coach.

Moshimer's staff which will have the task of keeping the drive alive in the 33 man roster includes Wayne Sparkman, Ron Krueger, Gary Balcona and Dick Barr, Craig Bell on the junior varsity and John Salter and Bob Kroeger in the freshman ranks.

Salem opens the '74 campaign, Sept. 13, home against Bloomfield Hills Andover at 8 p.m. and jumps into Sub 8 action the following week, Sept. 20, home against Trenton.

The Observer & Eccentric
SPORTS
12A*(R,W,G-10A) Monday, September 9, 1974

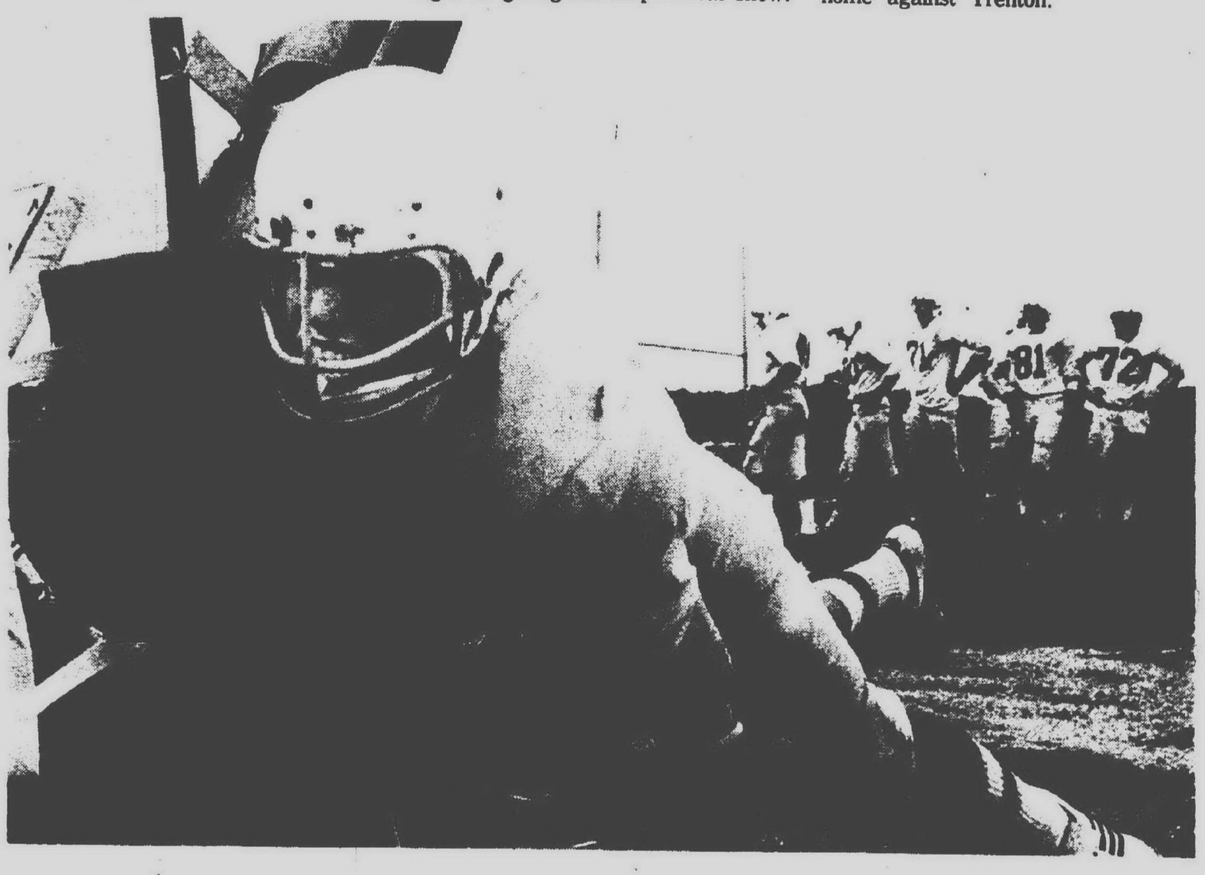

HITTING THE "SLED" with a grimace is Plymouth Salem's 6-foot-4, 195 pound tackle Mark Manthey who is the big man in the Rocks attack as they prepare for their opener with Bloomfield Hills Andover this Friday. (Staff photo by Tom Donoghue)

GC East vets eye Northwest crown

With 13 starters returning to wear the Panther "blue and grey", Garden City East head football coach Gary Humphrey is wearing that victory smile heading into the week before the '74 opener.

"I guess I can't be anything but optimistic," commented Humphrey. "We will definitely be a contender in the Northwest."

The Panthers are coming off a 5-4 season where Humphrey's crew won their final three games against Thurston, Annapolis and rival Garden City West.

"Experience will be our key," added the Panther coach. "We have 21 seniors and 21 juniors and of the 17 returning lettermen, 13 of those are returning starters."

"I expect Franklin and North Farmington to be tough in the Northwest - these two are always contenders," added Humphrey who is starting his ninth season behind the main Panther whistle with a 51-18-2 record.

"Thurston and John Glenn can't be left out but I figure if we beat Franklin and North Farmington, there should be no doubt of us winning the loop.

"Inexperience just dragged us under last year. We had nine turnovers in that 13-0 loss to John Glenn. Near the end of the season we did away with that style of game and I am just hoping for a complete carryover.

"Team speed is perhaps our one main question mark at this stage of the season," commented Humphrey whose Panthers wound up out scoring its' '73 opponents, 142 to 133. "Depth is another item that could alter some plans."

Humphrey's offense will be headed up by 6-foot-1, 185 pound senior quarterback Britt Ponte. His backfield will consist of Steve Bentley at 6-foot-1 and 185 pounds, Joe Besczelko at 5-foot-8 and 145 pounds and Lou Willoughby at 5-foot-10 and 160 pounds.

The center man will be Don Cunningham, a 5-foot-6 155 pound junior who will be flanked in the guard slots by seniors Steve Goldnener at 6-foot and 175 pounds and Jim Lenart at 6-foot-1 and 175 pounds.

The offensive tackles are Mike Loacano and Steve Anderson. Both are seniors, Loacano checking in at 6-foot-5 and 225 pounds and Anderson at 6-foot and 200 pounds.

Tight end will be junior Bob Hudson at 6-foot-1 and 185 pounds and senior Dennis Puishes at 5-foot-10 and 155 pounds is the starting split end.

The Panther specialists will be Walt Krol and John Barnstable. Krol will be the punter and in his sophomore stint last year on the junior varsity, averaged 35 yards per punt. The 5-foot-7, 135 pound senior Barnstable will be handling the placekicking chores.

Heading up the defense will be noseman, junior Ron Symanisi, at 5-foot-10 and 160 pounds. The tackles are Loacano and 6-foot-1, 190 pound junior Chuck Klaska with Hudson and John Sullivan, a senior at 6-foot-1 and 185 pounds at the end slots.

Steve Sbigarelli, a 5-foot-10 and 180 pound junior, and Tom Berger, a 6-foot 190 pound senior are the Panther linebackers.

The secondary will be composed of junior Paul Chute at 5-foot-10 and 170 pounds and seniors Bill Nelson at 5-foot-10 and 155 pounds, Matt Corey at 5-foot-10 and 165 pounds and Darrel Hayter at 5-foot-7 and 145 pounds.

Humphrey's coaching staff is filled out by Paul Ranko, Carl Stevens, Dennis McQuillan and Carl Tobin.

The Panthers kick off the season home against Riverside this Friday at 8 p.m. and host Bishop Borgess on Sept. 20 before jumping into the Northwest fire with Thurston on Sept. 27.

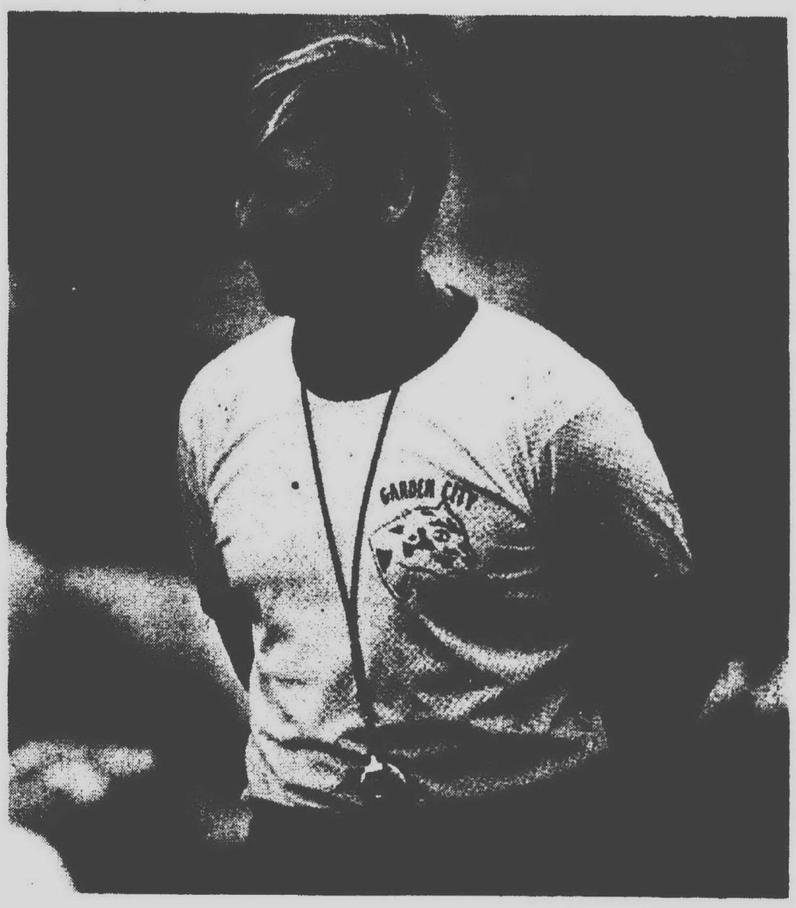

GC EAST'S GARY HUMPHREY
"We Are Definitely A Contender"

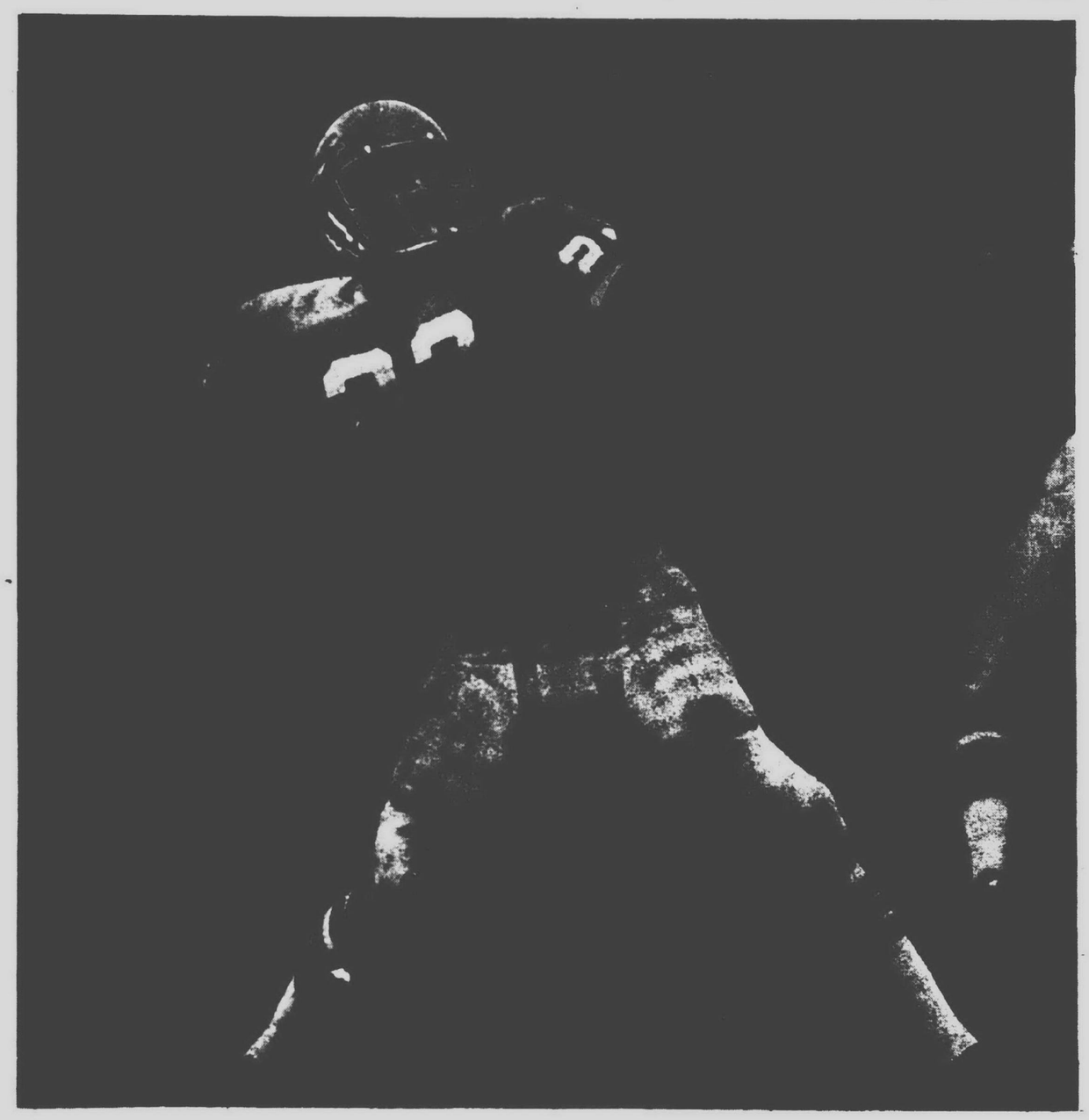

READY TO UNCORK THE PANTHERS into the 1974 gridiron season is returning senior quarterback Britt Ponte who directed the Panthers to a 5-4 record in '73, winning the final four games of the year. (Staff photo)

COMING BACK IN FULL FORCE is the entire Garden City East backfield for the '74 prep gridiron campaign (left to right) are Joe Besczelko, quarterback Britt Ponte, Lou Willoughby and Steve Bentley. (Staff photo)

Turf Tips, Quips

By Doc Minard

Those who like to see the best in action certainly must have enjoyed watching the Grand Circuit stakes at Wolverine Raceway last week inasmuch as they saw just about every top ranked star in the two and three year old pacing and trotting divisions.

One wonders just what the Roaring Grand actually brings to a parimutuel meeting such as Wolverine Raceway and the biggest answer we can come up with is prestige.

There isn't that much money passing through the wickets on the Grand Circuit stakes, the crowds aren't that much larger but just the fact that the track is giving fans a chance to see the probable winner of the Little Brown Jug classic, the champion of the Hambletonian and the youngsters who are apt to seek both crowns in another year. . .that's what makes it worthwhile.

Never before had a Michigan track shown so many standout performers in the three year old trot. There they were: Christopher T, the 1974 champion; Nevele Diamond, the horse that should have won; Spitfire Hanover, the Italy owned trotter; and Golden Sovereign, everyone's choice in the Hambletonian; and Dream Of Glory, who whipped most of the best three year olds in competition but wasn't eligible for the rich classic.

As it was Dream Of Glory beat Nevele Diamond to the wire in the first elimination with Golden Sovereign outdueling Christopher T in a battle to the wire in the second heat in 2:03.

Come the finale, which was raced as the 11th event on the program and thus took place after the regular 10th race. Driver Stan Dancer didn't give fans any chance to guess whether one of the winners of the elimination heats could get the job done in the finale. . .he sent Nevele Diamond to the top from the starting gate, shook off a couple of challengers enroute to the first quarter pole and then stayed ahead all of the way to win in 2:01.1

It was a much different story than in the qualifiers, where Nevele Diamond wilted a bit in the stretch, lost the lead to Dream Of Glory and then came on again to fight it out to the wire where Dream Of Glory was timed in 2:01 and won by a length.

Then there was the appearance of the two year old pacers where Billy Haughton, the veteran driver-trainer from the east who has more success at Wolverine during Grand Circuit week than any other, b rought his Broadcaster B to the attention of fans.

The youngster came in with a lot of fanfare off a recent win in 1:58. He didn't leave his driver-trainer down, coming from far back in the long stretch drive to win in 1:59.2 by six lengths and still pulling away at the wire.

The two year old pace had to be divided because of the 24 entries and who do you think had the most in the stretch this time. It was none other than Pete Haughton, son of Billy, who guided Trooper Chip to a surprising victory over Castleton Farm's Alert Bret in 2:00.2.

Alert Bret was working on a string of three in a row and appeared a cinch when it opened up two lengths coming down the stretch. That's when young Haughton left his pacer go and Trooper Chip kept chipping away and finally overtook the favorite in the closing strides to win by a length.

Few fans who viewed the three year old pace Wednesday will soon forget the performances of Bret's Star, trained by Billy Haughton but driven in the $70,290 stake by Michael Gagliardi.

Bret's Star became the first horse to record two miles in less than 2:00 this year and definitely stamped himself as one of the contenders for the Little Brown Jug classic.

Bret's Star won the first elimination by four lengths in 1:58.2 and then came back in the 10-horse finale to stage another brilliant late rush to triumph by two lengths in 1:59.

Strangely enough, Bret's Star beat Armbro Omaha in the championship and who was in the sulky, none other than Billy Haughton who saw one of his horses win while the one he drove was second.

The use of a few of the P.T. Barnum stunts that used to fill circus tents around the turn of the century did exactly the same for Wolverine Raceway Friday when 18,701 stormed through the turnstiles for the traditional "Good Ol' Times" celebration.

That was the second largest crowd ever to attend a program at the big mile track and also the second largest in Michigan history.

One couldn't say that the majority came to see the races but rather the majority were youngsters 12 and under who came to take advantage of the dime hot dogs, nickel soft drinks, peanut and popcorn.

The lines formed in front of the concession stands an hour before the first race and were just as long shortly before the 10th race. Seems like none of the kids could get enough even though we wonder what took place later that night at home.

There was the running of the Matron three year old filly pace with honors going to Tiffy Time, a Race Time filly owned by Pine Hollow Stud Farm at Pine Bush, N.Y.

Tiffy Time took the lead at the top of the stretch and then sped past all challengers to win by almost three lengths in 2:00.3.

We don't know if any of the youngsters know that Tiffy Time won or if they cared, but they did help the track get rid of almost 50,000 hot dogs and that's quite a few for any night.

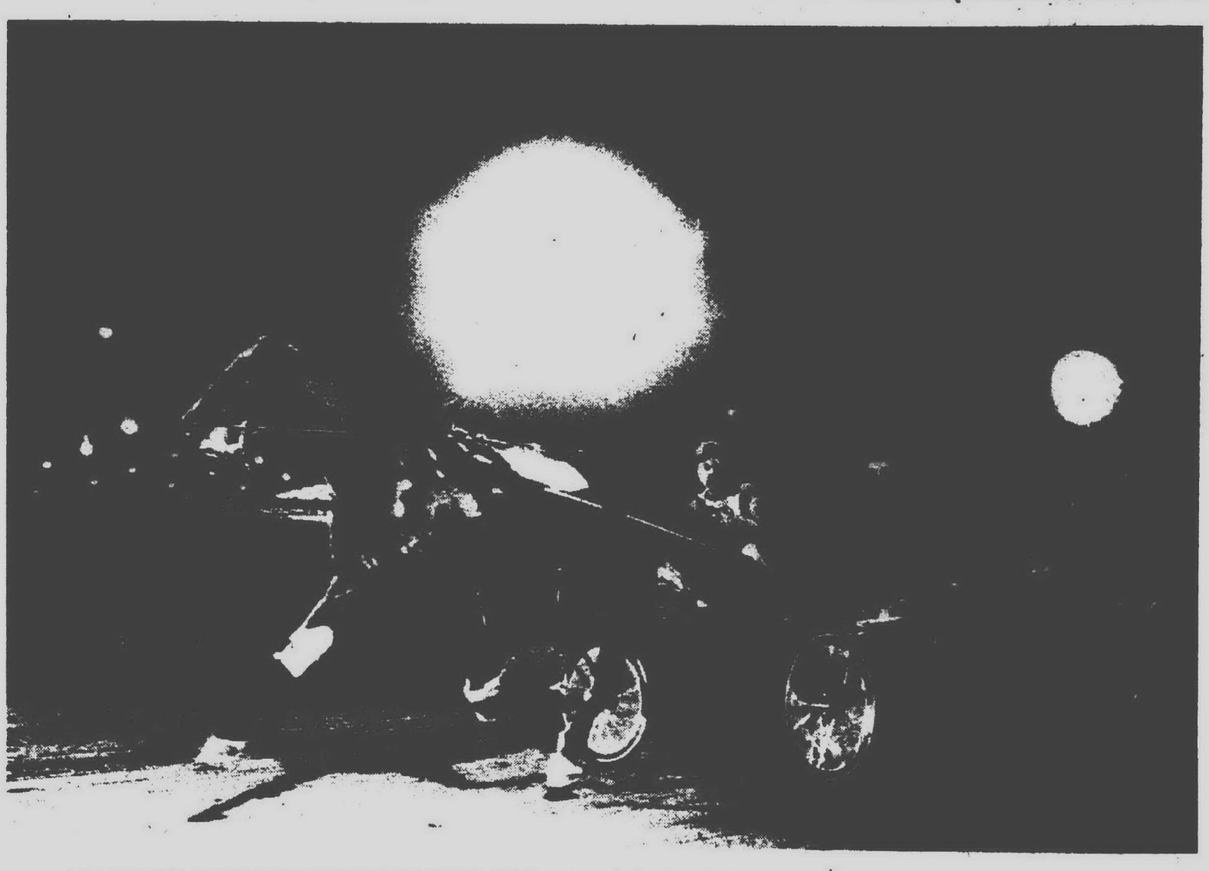

WINNING THE THREE-YEAR-OLD Matron Trot final was Nevele Diamond, Stan Dancer up, in the run-off at Wolverine Raceway. Nevele Diamond ran second in the qualifying heat behind Dream of Glory but bested favored Christoper T and Golden Sovereign in the 11th race finale. (Staff photo by Tom Donoghue)

"Putting Around" with Tom Donoghue

Time is running out to enter the fifth annual Observer & Eccentric Newspapers open golf tourney so get off your duff and get in your entry form.

Entry deadline is Wednesday, Sept. 11 for the tourney to be held at Whispering Willows golf course in Livonia.

For the men, entry fee is $18.50 for the 36 hole tourney which covers green fees, prizes and trophies. The pairings will be made at the 6 p.m. entry deadline on Wednesday and entrants are urged to call the Whispering Willows pro shop after 10 a.m. to get the starting times for the play on Saturday and Sunday, Sept. 14-15.

The women's tourney will be held Friday, Sept. 20, with the deadline for entries on Tuesday, Sept. 17 at 5 p.m. Like the men's division, the gals will be divided into flights with awards in each. The entry fee for the fairer sex golfers is $7.50.

Westland's John Lyons has been crowned the 1974 junior club champion at Western Golf and Country Club as he came in with rounds of 79 and 82.

City of Livonia finance director Jack Dodge came up with one of two area hole-in-ones this past week as he aced the No. 15 170 yard hole at Fellows Creek in Garden City. Jack used his four iron and also carded an eagle on the 290 yard No. 12 hole but came in with only a 46 for the nine and 89 for the day's efforts.

Over at Brooklane Golf Club, Frank O'Brien of Detroit, found the No. 4 to be the lucky number for the day.

O'Brien aced the 144 yard No. 4 hole with his four iron for the fourth hole-in-one at the Northville Township course this year. It was his first of his 35 year golf career and he shot a 48 for the nine.

Word has finally filtered in from the Plymouth Women's Golf League and it was season ending trophy time at the Meadowbrook Country Club.

Marguerite Clark won low gross in 43 and Marylin Carl took low net with a 25 and Miss Clark captured the "ringer" title. Most pars went to Virginia Burghardt. Marci Morgan and Marylin Carl tied for most birdies.

Merle Mooney was acclaimed the most improved player and Ruth Wingard won low putts.

Trophy winners for the tourney play were: Virginia Burghardt and Norma Sherer in flight A; Dorothy Oyen and Carol Bruckner in flight B and Dottie Stepnitz won both low gross and low net in flight C.

Hockey clinic conducted

TED LINDSAY

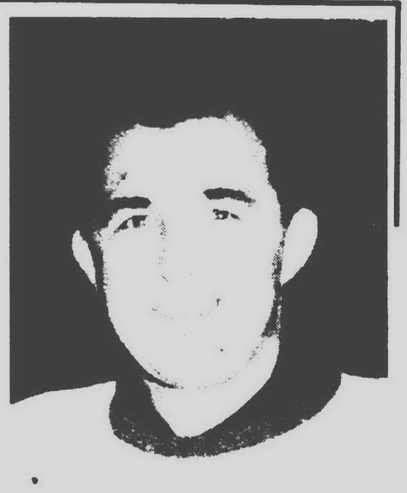

MARTY PAVELICH

Ted Lindsay and Marty Pavelich, former Detroit Red Wing hockey stars, will be conducting a hockey coaches clinic, sponsored by the Plymouth Department of Parks and Recreation, at the Cultural Center Arena.

The clinic is set for Saturday, Sept. 14 and slated to begin at 10 a.m. The cost is $8 per person and the session will last for at least three hours, on and off the ice.

Men's, Women's Open Golf Tournaments
Sponsored by the Observer & Eccentric Newspapers and Whispering Willows Municipal Golf Course

MEN'S
36 holes medal play: Saturday and Sunday, Sept. 14 and 15. Entry fee: $18.50 (green fees, trophies and prizes.)

WOMEN'S
18 holes medal play: Friday, Sept. 20. Entry fee: $7.50 (green fees and trophies)

Make checks payable to Gary Whitener, tournament director and enclose with entry blank.

NAME _____

ADDRESS _____

PHONE _____ HANDICAP _____

Men's entries close Wednesday, Sept. 11 at 6 p.m. Call for starting times on Friday, Sept. 13 at 10 a.m.

Women's entries close Tuesday, Sept. 17 at 5 p.m. Call for starting times Thursday, Sept. 19 at 10 a.m.

Open to all residents of Livonia, Plymouth, Garden City, Westland, Redford Township, Farmington, Farmington Hills, Southfield, Birmingham, West Bloomfield, Bloomfield Twp., Bloomfield Hills, Troy, Rochester and Avon Twp.

Entries may be mailed to Tournament Director Gary Whitener, Whispering Willows Golf Course, 20690 Newburgh, Livonia.

Cocker puppy match Sept. 15

The Detroit Cocker Spaniel Club will host a sanctioned puppy match on Sept. 15, at Rex Pointe Kennels on 6765 Rochester in Troy.

Entries will be taken from 11 a.m. with judging starting at 1 p.m. Ribbons, prizes and trophies will be awarded with refreshments available.

BRAKES
CALL 531-6713
NO GIMMICKS
JUST OLD FASHIONED
QUALITY WORK
Tune-Up & Brake Center
19600 W. 7 Mile
(one mile east of Telegraph)

YES!
YOU CAN REGISTER
thru
SEPTEMBER 12
SCHOOLCRAFT
COLLEGE
591-6100

BANQUETS
WEDDINGS
BUFFETS OF OVER 30 HOT & COLD ITEMS $4.95
477-2686
CORDOBA
RESTAURANT
BANQUET FACILITIES FOR UP TO 200
7 MILE & MIDDLEBELT

JACQUES BREL IS ALIVE AND WELL AND LIVING IN PARIS
Dinner Theatre of Detroit
Mercy College, Thursday thru Sundays
Reservations: 531-6131
New Summery Entrees In Our Delightful, Air-Conditioned Room.

TELEVISION
SERVICE SPECIAL ONLY $3
We will pick up your television set, bring it to our shop and have it checked by our TV experts. You will then be notified by telephone of the cost of repair. If you decide not to have it repaired we will return it to your home. All for only $3.
COLOR
ANTENNA AND ROTOR
Completely Installed*
cash price installed $2 week
* Normal Installation $98
28915 JOY RD. WESTLAND
PHONE: 729-3040 525-5450

Suzuki. A man's machine.
CLOSE OUT PRICES ON ALL '74 MODELS
Jonimo, Inc.
27790 JOY ROAD
LIVONIA
422-7952
MON-FRI 10-7; SATURDAY 9-5:30

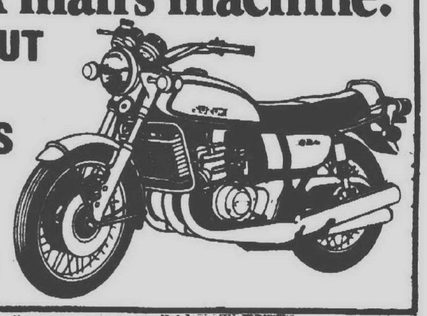

FREE INSTRUCTION BOOK!
SPECIALIZING IN CUSTOM MADE SHUTTERS
DO-IT-YOURSELF and $ SAVE $
ALUMINUM SIDING, FACTORY SECONDS
DAILY SPECIAL ..... $17.95 Sq.
ORANGE PEEL ORANGE ..... $24.95 Sq.
EBONY BLACK ..... $26.95 Sq.
50 FREE INDIVIDUAL CORNERS WITH
Redwood H.B. Siding ..... $20.95 Sq.
Light Green H.B. Siding ..... $20.95 Sq.
Cream H.B. Siding ..... $20.95 Sq.
Light Gray H.B. Siding ..... $20.95 Sq.
11 Colors To Choose From ..... $20.95 Sq.
12 Styles To Choose From ..... $20.95 Sq.
White 5K Alum Gutters ..... 24¢ ft.
Colored 5K Alum Gutters ..... 27¢ ft.
3 Track Alum. Storm Window ..... $14.95 ea.
8-7 Daily 8 to 4 Saturday No Sundays
FREE SIDING LOUVER WITH PURCHASE
FLAT ROCK Aluminum Sales, Inc.
14544 S. TELEGRAPH · FLAT ROCK
½ MILE S. of FLAT ROCK
782-9890

YEAR AFTER YEAR AFTER YEAR AFTER YEAR AFTER YEAR AFTER YEAR AFTER YEAR AFTER YEAR
CAT AFTER CAT, THIS IS THE YEAR
FAST CATS, FAMILY CATS, BIG CATS, LITTLE CATS...CATS GOT 'EM ALL!
Get a Cat plus a bonus. Buy any new '74 Arctic Cat and we'll toss in Cat Cash. Use it for Arctic Wear suits, boots, Cat accessories, you name it. But hurry! Our supply of '74 Cats won't last long. Get full details. Today!
AUTHORIZED SERVICE HEADQUARTERS FOR
• KAWASAKI MOTORCYCLES
• HOMELITE CHAIN SAWS
• COLEMAN PRODUCTS

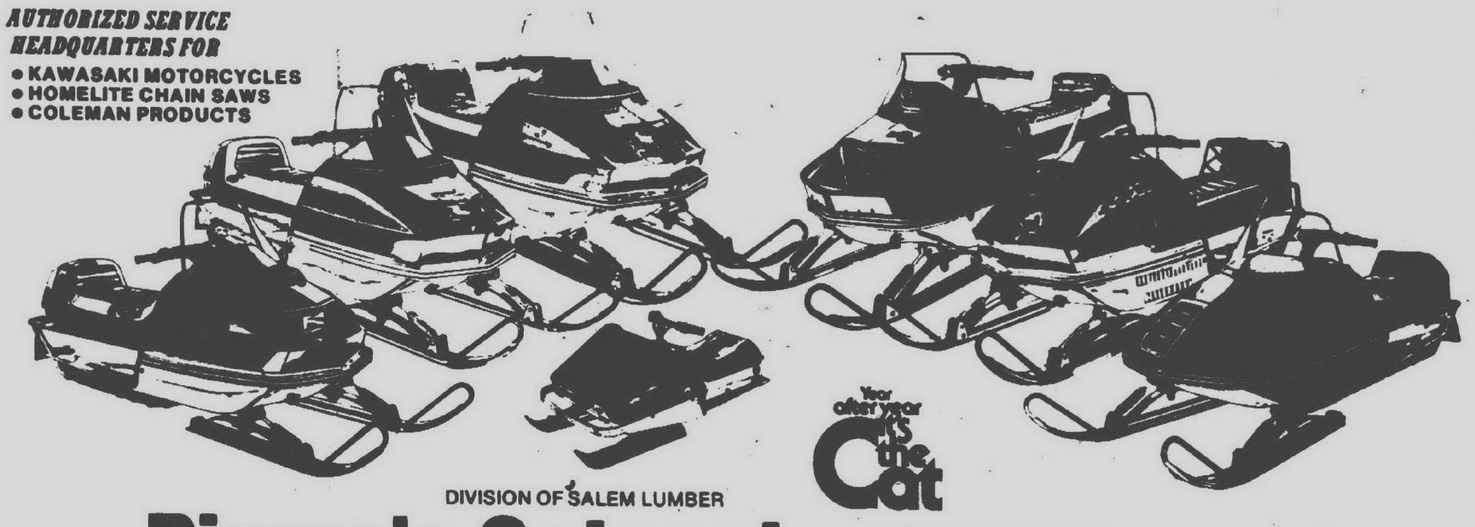

Year after year it's the Cat
DIVISION OF SALEM LUMBER
Pierre's Outpost
30650 PLYMOUTH RD.
Phn. 261-2930
3 Blks. W. of Middlebelt
MON-FRI 9A.M.-9 P.M.
SAT 9 A.M.-6 P.M.
YEAR AFTER YEAR AFTER YEAR AFTER YEAR AFTER YEAR AFTER YEAR AFTER YEAR AFTER YEAR

In The Pocket.

By W.W. EDGAR

The all-star bowlers didn't wait very long to attack the record book when the fall and winter season opened last week in the metropolitan area.

Before the opening week ended they had produced the first 800 series of the season, a high team series of 3278 and more than a dozen individual series above the 700 barrier.

Last year the Stroh team opened the Michigan Open season with a 3437 series, but even that paled a bit last week when the pin spillers finished the other night in the Wonderland Classic.

Pacing the field for the big night was Tom Watlins who came through with games of 268,264 and 268 for an even 800. It was the first 800 series of the season in the entire metropolitan area and the third ever recorded at Wonderland. In past years Fred Rinrose rolled an 803 and Bill Walker an 815.

While Watkins was stealing the individual spotlight four others were making great contributions. Bill Walker posted a 765. Tom Raines a 717, Bob Hanson a 707 and B.C. Nunnery a 707.

With individual series such as these it was no surprise that the R.J. Tool team had to accept the runner-up position with a 3236 as the Don Rovin club took the night's honors with a 3278.

" It was the wildest night we've ever had so early in the season," George Bashara, owner of Wonderland, commented, "and it is anybody's guess what the scores will be over the remainder of the season."

The scoring also stamped Wonderland — for the time being at least — as the highest scoring house in the area. During the past few years Bashara's establishment always has ranked high when it came to scoring. Now, with the big night already on the books it promises to be a great race over the rest of the way.

Although the season is only two weeks old there already has been a casualty among the all-star leagues.

The Garden Lanes Classic, rated one of the top four in other seasons, has passed into history and the demise was due to a lack of bowlers.

With some of the other circuits attracting large prize lists and major sponsors, the bowlers, being human, are going where the money is in these days of a spiraling inflation.

This is the first casualty brought about by the new Bonanza Classic now operating out of Orchard Lanes in Pontiac. This league has been guaranteed a $22,000 prize list — and that ain't hay.

The male bowlers didn't garner all of the honors in the first week. Some of the spotlight fell on the Ladies Classic at Westland Bowl where Doris Turner fashioned a 601, first double century of the season in the circuit, with games of 214, 224 and 163 for 601. Meanwhile Barbara O ' Meara rolled a 233 for high game.

Though the scoring in the Detroit All-Star Classic is far below other years, the Stroh team is still rolling along in a bid for a record.

Thus far the team has won six straight matches without posting a 3,000 series. A year ago the team opened the season in the Michigan open with 15 victories before it accepted defeat.

While much has been made of Bob Hart's jump from the Goebel team to Stroh, it is Mike Totsky who is setting the pace for the Brewers. He has rolled a 600 series in each of his two appearances and promises to be the hub around which the team again will be built.

The women all-stars swing into action this week with the Bowlerettes opening their season tonight (Monday) at Motor Lanes.

With the addition of Kathy Springs, the best young bowler in the area, Anita Cataline's Jac-Ro team will start in the favorite's role. But the Motown team again looms as a serious contender.

Following the Bowlerettes opening the girls switch to Pine Tree Bowl on Wednesday night for the Ladies Major League inaugural.

There was a familiar face missing when the girls completed their final practice sessions. It was Ann Setlock, the former bowling queen, who has decided to curtail her activities to one all-star appearance a week. That will be in the Ladies Major because it is closer to home.

Ann sure will be missed for she was one of the charter members of the Bowlerettes.

PLYMOUTH SALEM'S SEVEN RETURNING VETS include (front row, from left) Dan Ross, Jerry Brink and Doug McCowan and (back row, from left), Scott Agnew, Tim Dillon, Doug Ward and Mike Telekesy. (Staff photo)

September is 'lead-off' month for hunters

September is the lead-off month for many hunting activities, according to the Michigan Department of Natural Resources.

Here are some of the big days coming up:

Sept. 10-Bear season will open in the Upper Peninsula for firearm hunters and archers. The use of dogs is permitted.

Sept. 14-Deadline for permit reservations for goose hunting on the Shiawassee River State Game Area, Oct. 2-6. It's also the deadline for permit applications for duck and goose hunting at Fish Point and St. Clair Flats wildlife areas for the same period.

Sept. 15-Ruffed grouse and woodcock become legal targets in the upper and northern lower peninsulas. Squirrels will also come under the gun statewide except for fox squirrels which are off limits in the upper peninsula.

Sept. 18-Put and take pheasant season begins in 17 southern public land areas. Check your local DNR office for details.

Sept. 20-A limited bear season begins in portions of the northern lower peninsula for those with a bear license and permit.

Sept. 26-The limited bear season which began Sept. 20 ends this day.

Sept. 28-This is National hunting and fishing day. Governor William Milliken has also proclaimed it to be Michigan hunting and fishing day.

Sept. 30-Michigan's new crow season ends statewide.

Collie show at Ford Rec

Ford Recreation Area in Livonia will be the site of a sanctioned fun match Midwest Collie Club dog show on Sept. 22.

Entries will be taken from 12:30-1:30 p.m. with judging of both conformation puppies and obedience classes beginning at 1:45 p.m.

Entry fee is $2 per entry and the obedience classes will be judged by Mrs. Elaine Frasier in the novice A, novice B, open A, open B, utility, subnovice and exercise on lead.

Conformation classes for puppies born between Sept. 23, 1973 and July 22, 1974, will be judged by Mrs. Barbara Zimmerman.

LORI JACOBS LORI JACOBS LORI JACOBS
LORI JACOBS
(Capital Recording Artist)
September 3 -14 -Tues thru Sat night
Dining • Cocktails
For Reservations Call 565-1944
BISTRO BOURBON
3747 S. Telegraph -Dearborn
S. of Michigan Avenue -Closed Sunday
LORI JACOBS LORI JACOBS LORI JACOBS

CITY OF PLYMOUTH
DEPT. OF PARKS AND RECREATION
455-6620
ICE SKATING LESSONS
CLASSES BEGIN WEEK OF SEPT. 23
REGISTRATION: SATURDAY, SEPT. 14
9 a.m. to 4 p.m.
AT: PLYMOUTH CULTURAL CENTER - 525 FARMER ST.
LESSONS FOR EVERYONE
• TOTS 'n MOMS • SCHOOL AGES • TEENS •
• ADULT DAY & EVENING • BABYSITTING AVAILABLE
U.S. FIGURE SKATING ASSOC. BASIC TEST PROGRAM

We couldn't keep our good name unless we lived up to it.

Smooth as Silk
Kessler
Now the third largest selling American whiskey.
4.49 FIFTH
Sales tax included.
JULIUS KESSLER CO., LAWRENCEBURG, IND. BLENDED WHISKEY. 86 PROOF. 72½% GRAIN NEUTRAL SPIRITS.

NO LOWER PRICES! in town
SUPER SAVINGS SENTER
29805 Grand River at Purdue
4 Blocks West of Middlebelt
474-1766 — 474-1767
"HARD TO FIND BUT EASY TO DEAL WITH"
FULLY GUARANTEED
STEEL RADIAL
Minor Whitewall Blemish
$39.99
UNIROYAL ZETA x40
GR78-15 HR78-14
GR70-15 GR78-14
SERVICE DEPT. OPEN DAILY
8 A.M. to 8 P.M.
Gas Island
6 A.M. to Midnight

POLYESTER 4-PLY TIRES
MEDALLION 200
only $15.99 F.E.T.
FACTORY FIRSTS
25,000 MILE GUARANTEE
ROAD HAZARD GUARANTEE

SIZE	PRICE	F.E.T.
B-78-14 Whitewall	16.99	$1.88
D-78-14 Whitewall	18.99	2.15
E-78-14 Whitewall	19.99	2.24
F-78-14 Whitewall	20.99	2.41
G-78-14 Whitewall	21.99	2.55
H-78-14 Whitewall	22.99	2.77
E-60-15 Whitewall	17.99	1.78
G-78-15 Whitewall	21.99	2.63
H-78-15 Whitewall	22.99	2.82
L-78-15 Whitewall	23.99	3.13

STEEL BELTED MARINER
2 + 2 RAYON STEEL BELTED
only $28.99 PLUS F.E.T.

SIZE	PRICE	F.E.T.
F-78-14	28.99	$2.61
G-78-14	29.99	2.79
H-78-14	30.99	2.94
G-78-15	29.99	2.86
H-78-15	30.99	3.08
L-78-15	31.99	3.28

60 & 70 SERIES RAISED LETTER
60 Series, Raised Letter MARAUDER 60 — 4-FULL PLIES — NYLON
$20.99 PLUS F.E.T.

MARAUDER

SIZE	PRICE	F.E.T.
A 60-13	20.99	$2.09
G 60-14	27.99	2.99
I 60-14	28.99	3.49
G 60-15	27.99	3.03
L 60-15	31.99	3.57

60 SERIES RAISED WHITE LETTER

SIZE	PRICE	EXCISE TAX
E 70-14	23.99	2.51
F 70-14	26.99	2.63
G 70-14	27.99	2.83
H 70-14	28.99	3.09
G 70-15	27.99	2.87
H 70-15	28.99	3.11

RAYON & FIBERGLASS GLASS BELT MARINER 2+2
only $24.99 Plus F.E.T.

SIZE	PRICE	F.E.T.
E78-14	24.99	2.33
F78-14	25.99	2.50
G78-14	26.99	2.67
H78-14	27.99	2.92
G78-15	26.99	2.74
H78-15	27.99	2.97
L78-15	28.99	2.97

TUNE UP
10,000 MILE GUARANTEED
• INSTALL & GAP NEW AC PLUGS
• INSTALL NEW POINTS
• INSTALL NEW CONDENSER
• INSTALL NEW ROTER
• SET TIMING • SET DWELL
• ADJUST CARBURETOR • ROAD TEST
4 CYL 25.99 6 CYL 27.99 8 CYL 29.99

mag wheels
U.N.I. CHROME 28.99
CRAGAR 35.99
WIRE MAG 35.99

HEAVY DUTY SHOCKS
5.99 PER SHOCK
GUARANTEE
This is not a pro-rated guarantee. New shocks will be installed without any charge for parts or labor should any parts wear out or fail due to material or workmanship for as long as you own your present car. This guarantee is not transferable.
INSTALLATION AVAILABLE

AIR SHOCKS
$39.99 PER PAIR

LIFETIME HIGH-SPEED ON THE CAR BALANCE
Here's what we do...
• High speed balance all 4 tires on the car
• Rotate all 4 tires
• Repair all flats for life of tread free - also for tire life of the tire
• Re-balance all 4 tires
• Every 5,000 miles for the live of tire tread
$14.99

WHEEL BALANCE
BALANCE ALL TIRES
ROTATE ALL TIRES
ALSO FOR THE LIFE OF TIRE WE WILL...
Re-balance!
Re-Rotate!
Every 5,000 miles
Fix all flats
FREE!
ALL FOR ONE TIME CHARGE OF
$7.99

IT'S TRUE
Incredible as it may seem . . . our prices are true . . . we know it's hard to believe you can get a complete disc brake job for just 59.99 but it's true and we use only first quality parts — All our work is unconditionally guaranteed & . . this is a new young company who wants your business and will do all in its power to give you good service and reasonable prices.
FREE

BRAKE SALE
DRUM BRAKES 27.99
Install New Lining
Repack Front Bearings
Bleed System
Restore Fluid
Road Test
DISC BRAKES 34.99
Install New Pads
Install Rear Lining
Repack Outer Bearing
Restore Fluid
Bleed System
Road Test
DELUXE DRUM BRAKES 47.99
Install New Lining
Turn Drums
Rebuild All
Defective Cylinders
Repack Front Bearings
Bleed System
Restore Fluid
Road Test
DELUXE DISC BRAKES 59.99
Install New Pads
Install Rear Lining
Turn Rotors
Rebuild All
Defective Calipers
Repack Front Bearings
Bleed System
Restore Fluid
Road Test
PRICES INCLUDE PARTS & LABOR

310 Homes For Sale Wayne County

INCOME

NEW LISTING, Listing, 3 story, solid structure, all brick aluminum trim, extra lot. Excellent rental bath units presently rented. $22,900.

CRANBROOK

Assoc. Inc. Realtors
349-8800 478-1028

ED SAYS...

SUPER RANCH

Be among the first to inspect this beautiful all brick 3 bedroom ranch in Wayne. You'll want to have a party every week in the completely finished recreation room. Many extras including 2½ car garage. $24,900.

BEL-MEN 522-3010

SUBURBAN BEAUTY

Extra sharp modern brick ranch with attached 2 car garage. Mother will enjoy this large country style kitchen, 3 bedrooms, carpeting, full basement, gas FA heat. Priced below market for quick sale. Don't miss this one. Only $25,900. Low down or assume 5¾% mortgage.

Summit 427-3200

CHERRYHILL - Middlebelt area. $3500 to assume payment of $145 a month. Includes taxes, interest and principle. 7% mortgage. Call after 6 PM weekdays Sat. and Sun. after 10 AM. 728-7045

LAND CONTRACT
$5,000 Down

Dearborn Hts.; lovely spacious 3 bedroom custom brick Contemporary Ranch on private wooded street. Fireplace, many extras. Large lot.

"JOY" 255-3960

310 Homes For Sale Wayne County

START WITH DEARBORN HTS.

For low taxes, add a beautiful 2 bedroom aluminum sided ranch with electric heat, carpeting, large rooms, and air conditioning. Place it on a large lot with an easy assumption. Then:

LEE

"Call Lee, and start packin"
476-6161

NO DIAPERS

With this income tax deduction. This year deduct all your interest and taxes on this well kept 3 bedroom ranch, country kitchen, finished basement. Only $24,900.

CALL LILLIAN

Boardwalk
REALTORS
522-9700

S. REDFORD'S BEST BUY

LARGE 3 bedroom brick Bungalow, 1½ baths, full basement, 2 car garage. Newly listed, at only $28,900. Call 522-8300.

Integrity
Realtors

FHA, VA OKAY

On this clean 3 bedroom brick ranch with finished basement, patio, nice fenced lot in Cherry Hill, Middlebelt area for $19,900. Call today and ask for:

DARLENE WOODY

Boardwalk
REALTORS
522-9700

310 Homes For Sale Wayne County

BELLEVILLE, near downtown. 6 rooms, 3 bedrooms, 2200 sq. ft., full basement, 30 ft. heated garage. $29,500. $5000 down, 8½% land contract. Owner. 697-7937

KING SIZE

Family home in Westland! 1500 sq. ft. in this 4 bedroom, 1½ bath home with family room, garage and much more for $23,900. Low assumption. Call now and ask for:

DARLENE WOODY

Boardwalk
REALTORS
522-9700

312 Livonia

DARRYL'S DELIGHT

See this country estate in mid Livonia. ¾ acre, sharp ranch with fireplace, 2 car attached garage, large dining room, large living room and sharp Florida room looking out on your many fruit trees. Land contract terms available. Only $31,900.

BEL-MEN 522-3010

TIME IS NOW

See for yourself - this large 4 bedroom home, 2 full baths, 9 rooms in all. Family room, kitchen built ins, attached 2½ car garage, nicely landscaped fenced lot. Good assumption. $51,900. Leonard.

BEL-MEN 522-3010

THREE bedroom ranch, attached garage, 1½ baths, family room with fireplace, carpeted rec room, patio, gas grill, 8 years old, immaculate. Kimberly Oaks, buyers only. $43,900. 425-2623

FIRST TIME OFFERING

Livonia $45,900

Very clean 4 bedroom colonial in prime Livonia area. Full finished basement with bar. Lovely large patio.

THOMPSON BROWN CO
261-5080

LIVONIA
NEAT

3 bedroom brick ranch, full finished basement, 2 car garage. A must to see. Only $32,900. Call TONY at

NORWOOD 425-1500

NOTTINGHAM WEST, by owner. 5 bedroom Colonial. 2½ baths, formal dining room, family room with fireplace, carpeting and drapes, finished basement, large wooded lot. 476-2624

LIVONIA ASSUMPTION

$6,000 assumes this Spanish style block home in rural setting. Huge treed lot, large master bedroom with fireplace, new furnace and decor. $27,000.

CALL MARY FERGUSON
NORWOOD 425-1500

5 bedrooms or 4 bedrooms with a mother in law apartment. 2 story brick aluminum house in good area in Livonia, walking distance to schools, shopping, and transportation. Recreation room, gas heat and 2 car garage. Asking $36,900. Immediate occupancy.

LIKE NEW!

In Livonia, this '73 brick ranch home with 3 nice bedrooms, carpeted throughout, family room with fireplace, 2 full baths, basement, and attached 2 car garage. First offering. Asking $45,900.

ROESDALE

Gardens, Livonia. A really sharp 3 bedroom ranch with family kitchen, rec. room, and 2 car garage. Owner transferred. Asking $36,900.

Don't Wait. CALL 421-2100 NOW.

c. w. allen
REALTOR
Realtors
15337 Farmington Rd., and Five Mile, Livonia

CLASSIFICATION INDEX

AUTOMOTIVE

850 Autos for Sale
852 Antique Cars
854 American Motors
856 Buick
858 Cadillac
860 Chevrolet
862 Chrysler
864 Dodge
866 Ford
870 Jeep
872 Lincoln
874 Mercury
876 Oldsmobile
878 Plymouth
880 Pontiac
824 Sports & Imported Cars
882 Thunderbird
884 Volkswagen
816 Auto Parts & Service
818 Auto Rentals & Leasing
820 Autos Wanted
822 Trucks for Sale
800 Recreational Vehicles
802 Snowmobiles
804 Airplanes
806 Boats & Motors
808 Vehicle & Boat Storage
810 Insurance, Motor
812 Motorcycles Go-Karts Mini Bikes
814 Campers & Motorhomes

EMPLOYMENT, INSTRUCTION

518 Education-Instruction
500 Help Wanted
510 Help Wanted Couples
502 Help Wanted Dental-Medical
507 Help Wanted - Part Time
508 Help Wanted Domestic
504 Help Wanted Office-Clerical
506 Help Wanted Sales
520 Secretarial-Business Services
512 Situations Wanted Female
514 Situations Wanted Male
516 Situations Wanted Male & Female

MERCHANDISE FOR SALE

702 Antiques
706 Appliances
700 Auction Sales
712 Bicycles for Sale
718 Building Materials
714 Business & Office Equipment
724 Camera Supplies
720 Farm Produce
722 Hobbies, Coins & Stamps
744 Horses, Livestock & Equipment
708 Household Goods—Oakland County
709 Household Goods—Wayne County
738 Household Pets
716 Lawn/Garden & Farm Equipment
710 Misc. for Sale—Oakland County
711 Misc. for Sale—Wayne County
726 Musical Instruments
740 Pet Service
704 Rummage Sales
730 Sporting Goods
728 Stereo, Hi-Fi & Tape Decks
734 Trade or Sell
736 Wanted Misc.
732 Wearing Apparel

NOTICES & SERVICES

604 Announcements & Notices
626 Bingo
610 Cards of Thanks
618 Child Care
614 Death Notices
628 Entertainment
616 Hall for Rent
612 In Memoriam
622 Income Tax & Insurance
606 Legal Notices
602 Lost & Found
600 Personals
624 Professional Services
608 Transportation

REAL ESTATE FOR RENT

400 Apartments to Rent
422 Commercial—Industrial to Rent
426 Convalescent—Nursing Homes
408 Duplexes to Rent
410 Flats to Rent
414 Florida Rentals
402 Furnished Apartments to Rent
406 Furnished Houses to Rent
428 Garages to Rent
404 Houses to Rent
432 Living Quarters to Share
418 Mobile Homes to Rent
424 Office—Business Space to Rent
420 Rooms to Rent
412 Townhouses—Condominiums to Rent
416 Vacation Rentals
430 Wanted to Rent
434 Wanted to Rent Resort Property.

REAL ESTATE FOR SALE

300 Homes for Sale—Oakland County
302 Birmingham-Bloomfield
304 Farmington-West Bloomfield
309 Northville-Novi
308 Rochester-Troy
306 Southfield-Lathrup
310 Homes for Sale—Wayne County
312 Livonia
314 Plymouth
318 Redford
316 Westland-Garden City
320 Other Suburban Homes for Sale
330 Apts. for Sale
360 Business Opportunities
348 Cemetery Lots
352 Commercial-Industrial
322 Condominiums for Sale
324 Co-ops for Sale
344 Country Homes
326 Duplexes for Sale
350 Farms for Sale
336 Florida Property for Sale
354 Income Property for Sale
356 Investment Property for Sale
340 Lake & Resort Property for Sale
342 Lakefront Homes for Sale
364 Listings Wanted
338 Lots & Acreage for Sale
332 Mobile Homes for Sale
358 Mortgages—Land Contracts
346 Northern Property
334 Out of Town Property
368 Real Estate to Exchange
362 Real Estate Wanted
328 Townhouses for Sale

We reserve the right to classify, revise or reject any want ad. Want ads may be placed until 4 p.m. Tuesday for the Thursday edition and 4 p.m. Friday for the Monday edition. No cancellations accepted after noon Tuesday for Thursday editions or noon Friday for Monday editions. No cancellations before first insertion. No cancellations on Double Action Ads. The Observer & Eccentric Newspapers will not issue credit for errors in ads after the first incorrect insertion. Report any errors immediately. Phone Room hours are 8:30 a.m. to 5:30 p.m. Monday through Friday.

CALL CLASSIFIED DIRECT

644-1070	852-3222	522-0900
OAKLAND COUNTY	ROCHESTER AVON TWP.	WAYNE COUNTY

312 Livonia

PRIME DENMAR Estates. 3 bedroom, 1½ baths, all brick ranch, new shag carpeting enhances 6 ft x 16 ft mirrored tiled living room wall, kitchen-dining room area with built in china, will acommodate 8 or more and includes dishwasher, garbage disposal and range. Adjoining 14 ft x 22 ft beamed family room has full wall fireplace. Stockade privacy fence surrounds 16 ft x 32 ft inground heated pool with new sand filter. Gas grill. Thermopaned windows and marble sills thru-out. Tiled basement, humidifier. Land contract available to qualified buyer with large down payment. Show 1 to 7 daily. $55,000. 261-9269

312 Livonia

LIVONIA MALL, owner, 3 bedroom brick ranch, 2 baths, 2½ car garage, basement, lot 90x140, immediate occupancy. 464-1444

LIVONIA $49,900

SHARP COLONIAL

4 bedrooms, 2½ baths, large kitchen with built ins, dining room, family room, natural firepalce, attached 2 car garage, aluminum trim, tiled basement.

Red Carpet
REALTORS 522-3500

312 Livonia

LIVONIA $59,900

OVER AN ACRE

Beautiful wooded lot with custom brick ranch home. 3 bedrooms, 1½ baths, large rec room in walkout basement, modern kitchen, formal dining room, fireplace, carpeting and drapes throughout. 2½ car garage. Large covered porch and rustic patio.

Red Carpet
REALTORS 522-3500

312 Livonia

KIMBERLY OAKS, Beautiful 3 bedroom Colonial, 1½ baths, family room, fireplace, dining room, breakfast nook, 9% land contract possible. $46,900. 425-4823

LIVONIA ONLY $35,900

4 BEDROOMS

Lovely all brick ranch in great area, large kitchen with complete built-ins, 2 full baths, nice rec room, plus office, den or extra bedroom in basement. 2 car garage, many quality features and extras.

Red Carpet
REALTORS 522-3500

LIVONIA 2 bedroom, all aluminum, A/C, carpeted, heated garage, fenced, wooded 80x135, patio, screened porch, large kitchen. 538-2380

FRAN'S FACTS
LOADS OF ROOM!

To room on this 1¼ acre all fenced, 2 blocks from Livonia Mall with 2 bedrooms, living room, dining room, kitchen, full basement, garage.

CALL FRAN HELM

BEL-MEN 522-3010

LIVONIA

Near Farmington Road, 3 bedroom brick ranch, 1½ baths, full finished basement, 2 car garage, quick possession. Just $27,500, terms or trade.

LEE

"Call Lee, and start packin"
476-6161

LEVAN, 6 Mile area. By owner, pillared colonial. Customed throughout with many extras. Mid $70's. Buyers only. 425-4618

12182 Camden
LIVONIA

$1,000 DOWN

Includes All Closing Costs. Brand new 3 bedroom Ranch, all brick, full basement.

EARN PART OF YOUR DOWN PAYMENT BY PAINTING

GOODMAN-BUILDERS
399-9033

BY OWNER. Brick ranch, 3 bedrooms, 2 baths, family room, 2½ car garage. Large workshop in basement. 5¼ mortgage. 261-7580

LIVONIA NEW LISTING

$35,900 Ranch

Lovely spacious brick home in great area, 3 bedrooms, 1½ baths, fantastic rec room, garage, patio, immediate occupancy.

Red Carpet
REALTORS 522-3500

314 Plymouth

4 bedroom spacious colonial in New England Subdivision. CITY OF PLYMOUTH. Carpet throughout with many extras including huge screened in back porch. Outstanding decor. $54,900.

McKEON NOLING
Real Estate
453-6800

2 acres with 5 bedroom house, full basement, reduced from $55,000 to $51,500. Must sell. 8% interest Land Contract. 455-7288

FIRST TIME OFFERING

Plymouth Twp. $66,900

Beautiful 4 bedroom winged colonial in excellent condition. 2½ baths, heated inground pool with cabana. Professionally Landscaped. Very desirable area.

THOMPSON BROWN CO
261-5080

314 Plymouth

PLYMOUTH, Old Village, by owner. 100 year old 3 bedroom home. $4,500 assumes. 19 years left on mortgage. Payments $225 month. 535-6558

FIRST TIME OFFERING

Plymouth Twp. $27,900

Excellent starter or retiree home. 2 bedroom plus a cozy family room. Beautiful rear yard with mature trees.

THOMPSON BROWN CO
261-5080

Ever popular Cape Cod in quiet northwest Plymouth location. Huge master bedroom, 3 full baths, large recreation room. Professionally updated kitchen with all appliances. 8% $30,000 mortgage may be assumed. $43,500.

McKEON NOLING
Real Estate
453-6800

EARL KEIM REALTY

PLYMOUTH AREA

A HALF ACRE OF HEAVEN - comes with this immaculate custom 3 bedroom ranch in quiet neighborhood, family room, large eating area, loads of storage areas, 2 car garage plus trees, - extra large rooms. Land contract terms available. $49,900 Call 453-0012

DESIGNED TO DELIGHT - built to endure, priced to please, this 3 bedroom custom built ranch on ⅓ acre lot. Features family room, 2 full baths, country kitchen and 2 car attached garage, good assumable mortgage at 7½ interest. $43,900 Call 453-0012

NORTHVILLE AREA

QUICK OCCUPANCY - good assumption with low interest rate, 3 bedroom ranch with fireplace in living room, large dining area, finished basement 2 car attached garage, close to schools and shopping. Just $41,900 Call 349-5600

PLENTY OF ROOM - in this 4 bedroom ranch on lovely ½ acre lot in Northville Estates. Home offers multiple baths, formal dining room, family room, 1st floor laundry, side entrance garage and assumable mortgage Only $55,900 Call 349-5600

KEIM Sold MINE

NORTHVILLE OFFICE
330 NORTH CENTER ST
349-5600

PLYMOUTH OFFICE
1115 S. MAIN ST
453-0012

What are you waiting for?

If you are planning to buy a new home, NOW is the time to make your move...

LIVONIA

Everything is HERE

in this 3 Bedroom brick ranch with attached garage, full tiled basement enclosed porch, 1½ baths, large pantry in kitchen. $33,900. 425-7300

Livonia

EASY ASSUMPTION

low interest mortgage on this attractive 3 bedroom brick ranch with large family kitchen, fireplace in living room, full basement, 2 car garage, on wide lot. 425-7300. $35,900

WALLED LAKE

LAKE FRONT

Land contract terms available on this 2 bedroom bungalow with newly remodeled kitchen and living room. Owner anxious for offer. 425-7300

FLORAL PARK-FARMINGTON

Popular area, 2 bedroom ranch with family room, one block from shopping, great for retiree or newlywed. Only $28,900. Phont 474-3000

FARMINGTON HILLS

SOMETHING SPECIAL $27,900

Very, very nice aluminum ranch with big 2½ car attached heated garage, family room, enclosed screened porch, gas barbecue, big garden area on 100' lot. Lots of trees. Call 427-9030

FARMINGTON HILLS

Three bedroom brick ranch. Central air. Family room with fireplace. Master bedroom with bath and walk-in closet. Finished recreation room overlooks a park. First floor laundry and attached garage. Walk-out basement. $64,900 Phone 474-3000

COUNTRY FEELING

3 bedroom custom ranch with family room, lovely screened patio overlooking extra large lot, 1½ bath, 2 car garage, plus many other extras, Farmington Hills. REDUCED to $42,900 Phone 474-3000

4 BEDROOM COLONIAL

Livonia's nicest 4 bedroom brick colonial with full basement. Family room with natural fireplace plus Florida room or den. Formal dining room. Huge kitchen with all built-ins. Like new carpeting thru-out. 2 car attached garage. 120x170 foot lot. Full Price $69,900. Assume 7½ mortgage. Immediate possession KE3-5310

PICKNEY AREA

10 acre hideaway. Extra sharp 4 bedroom brick tri-level built in 1971. 25x24 family room. Natural fireplace. 2 full baths. Country kitchen with all built-ins. Like new carpeting and drapes thru-out Fenced in area for horses. Full Price $53,900. Immediate possession KE3-5310

SUPER RANCH

Tastefully decorated 3 bedroom brick ranch with full finished basement including bar. Large country kitchen with built-in dishwasher. Carpeting and custom draperies thru-out. Attached garage. Assume 5¼ mortgage or terms. Full Price $31,900. KE3-5310

LOW ASSUMPTION

Redford Area, sharp 3 bedroom brick ranch, carpeting, modern kitchen, full basement and large lot. Assume 7½% Mortgage $28,900 Call 255-5330

CONDOMINUM

Farmington-Easy Terms-$3,000 down, land contract 9%, nice 2 bedroom, dining room, carpeting, full basement, Immediate occupancy. $25,000 Call 255-5330

SIX MILE, W. OF TELEGRAPH

Northwest Detroit-Sharp 3 bedroom ranch, carpeting, modern kitchen, finished basement with bar, fenced lot, 2½ car garage. $24,500 Call 255-5330

FRIENDLY-HOMEY RANCH

Walk to shopping and schools. Three bedroom brick ranch with plenty of charm. Basement, family room, fireplace, scenic lot and attached garage. $48,900 Phone 474-3000

SOUTH LYONS
LAND CONTRACT

A dream house, sets on over an acre, 1 story, 3 bedroom brick, aluminum trim with fielstone fireplace, formal dining room, carpeting thruout, 1½ baths with large family room attached 2 car garage. $63,900 Call 255-5330

REDFORD

7 Mile & Beech-IMMEDIATE OCCUPANCY, 3 bedroom ranch, dining room, full basement and 1½ car garage. $22,900 Call 255-5330

LIVONIA ½ ACRE.

Treed lot is the setting for this spacious custom-built face-brick Ranch, 3 master-size bedrooms, paneled family room, glass door-wall to ledge covered porch, basement, attached 2 car garage. $42,500 Will sell Fast. 261-1010

LIVONIA ⅓ ACRE

Immaculate asbestos bungalow. Tree shaded yard. New carpeting in living room, dining room, 2½ bedrooms, 2 car garage, ¼ block to transportation and 3 blocks to Wonderland Shopping. 1st offering. $19,900, $1,000 down 261-1010

UNION LAKE AREA

Across from lake, it's sharp! Many custom features. Built in '73. Widefront aluminum ranch, 3 large bedrooms, country kitchen, new carpeting thruout. Full basement, must sell. Vacant, reduced to $25,900, $2,600 down 261-1010

WAYNE FORCED SALE

Reduced for quick sale to $17,900, only $900 down. You won't find a better home for the price and terms. Immaculate asbestos ranch, 2 bedrooms, possible 3rd. New carpeting, huge family room with gas log fireplace garage. Must sell. Vacant. 261-1010

REDFORD TWP.-SACRIFICE

Extra sharp! Brick bungalow 2 bedrooms down, 1 large up, large kitchen with new cabinets and dishwasher, new carpeting, tiled basement, $8,000 inground heated pool. Must sell. Reduced to $26,900. $2,700 down. 261-1010

BIG FAMILY BARGAIN

Three to five bedroom bi-level home in Farmington Hills. Large family room, 1½ baths, fenced yard, attached garage, paved streets. Schoos in subdivision. Now $41,900. Phone 474-3000

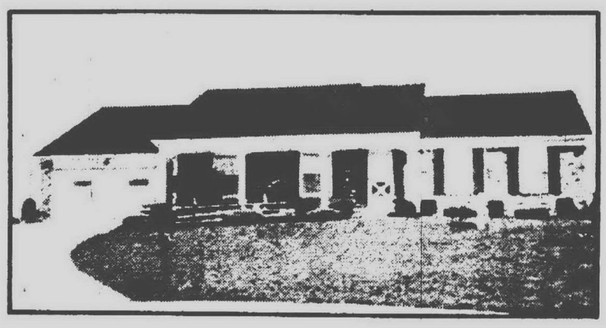

NORTHVILLE COMMONS
HILL TOP VIEW

One of a kind. Outstanding Early American charm. 4 bedroom brick ranch. Pegged floor and traditional fireplace in family room. Built-ins in model kitchen 2½ baths, full basement, attached 2 car garage on circle court. Assume 7½% mortgage. 425-7300

CENTRAL AIR CONDITIONING
IMMEDIATE OCCUPANCY
$66,500

LIVONIA $27,900

First offering, clean brick bungalow, large corner lot, 3 bedrooms, dining room, carpeting thruout; finished basement, 2 car garage. $2,800 down. 261-1010

INKSTER ROAD-SEVEN MILE
FHA TERMS

Nice older farm type home, new wiring, forced air gas furnace, 3 bed rooms, large kitchen and living room, washer, dryer, stove and refrigerator, garage, on double lot, best starter home in Livonia, at $18,900. Call 427-9030

MONA COURT-PLYMOUTH TWP.
BRICK COLONIAL-$42,900

Super sharp 3 bedroom, can be converted to 4 bedroom, family room with glass doorwall to patio, cozy natural fireplace, giant kitchen, 1½ baths, passhall, full basement, 2 car attached garage, large irregular shaped lot on peaceful court, top school district in Wayne County. Call 427-9030.

WESTLAND

BEST BUY

3 or 4 bedroom bi-level, 1½ baths, family room 2½ car garage, close to Westland Shopping Center. 425-7300 $25,000

GOLFVIEW SUB-LIVONIA
RAVINE LOT-CENTRAL AIR

Are featured in this 6 year old face brick ranch, custom carpeting and drapes throughout. 3 bedrooms, family room with natural fireplace, big formal dining room, roomy kitchen, lots of cupboards and counter space, all built ins, plenty of table space, 1st floor laundry room, 2 baths, big basement partially partitioned, formal landscaping around patio, overlooks nice stream, automatic lawn sprinkling system, 2 car attached garage, only $ 59,900. Call 427-9030

TELEGRAPH-SEVEN MILE AREA
RETIREES SPECIAL $16,900

Convenient location near bus and shopping, this lovely 2 bedroom brick with 19'x13' family room, forced air gas heat on beautifully landscaped 88'x150' lot, drapes and curtains included. Call 427-9030

FARMINGTON HILLS

Needs some loving care, but priced for quick sale, 2 bedrooms, on 100'x100' lot, only $14,500. Call 427-9030

CARLETON REAL ESTATE	WELDON CLARK REALTORS	JOHN COLE REALTY	HARRISON-MOORE REALTY	MYERS-HILL REALTY	OMAR G. SANDERSON
28722 Plymouth Road Livonia	27492 Five Mile Road Livonia	25105 W. Six Mile Road Redford	33050 Five Mile Livonia	25101 Plymouth Rd. Livonia	32300 Grand River Farmington
261-1010	425-7300	255-5330	427-9030	KE3-5310	474-3000

314 Plymouth

PLYMOUTH TWP.

Newer 3 bedroom brick colonial, full finished basement, family room, natural fireplace, carpet throughout, 1½ baths, attached 2 car garage, low assumable interest rate. Immediate possession. Must see. Just $41,500.

LEE

"Call Lee, and start packin"

476-6161

314 Plymouth

PLYMOUTH

Assumption Pmts. $202

Live in Plymouth in this 3 bedroom ranch, family room with fireplace, garage, nice lot, close to everything. Approximately $13,100 to assume. Call ED LANE on this one today.

NORWOOD 425-1500

314 Plymouth

TASTEFULLY decorated and landscaped 4 bedroom brick Cape Cod. Family room, brick fireplace, country kitchen, dishwasher, 2 full baths, fully carpeted, patio, 2½ car garage, underground sprinklers. Plymouth schools. $41,000. 453-6145

SPACIOUS 3 bedroom, 2 bath brick ranch, family room with fireplace, immense basement, attached 2 car garage, large fenced yard with redwood deck borders nature park. Walk to elementry school. $40,500. Land contract terms available.

455-7747

314 Plymouth

Owner Transferred

To California, must sell. Spotless 3 bedroom colonial, attached garage and beautiful family room. Great assumption at 9¼% Immediate occupancy. Lots of extras. Only $3,900 in Plymouth. Call:

JOAN ANDERSEN

Boardwalk

REALTORS

522-9700

PLYMOUTH

Land Contract Terms

$7,500 down on this large older home, 3 bedrooms, dining room, fireplace in living room, basement, and more. Call ED LANE today for details.

NORWOOD 425-1500

CANTON Twp., Colonial, 4 bedroom, 2½ baths, central air, patio, on corner lot. By owner. $51,900. Assume 8¼% mortgage. 455-2532

ASSUME 8¼, 3 bedroom brick Cape Cod, modern kitchen, 1½ baths, in town, beautiful landscaping, carpeted, basement carpeted and paneled. $39,500. 455-0213

314 Plymouth

T.N.

PLYMOUTH VALUE

Custom ranch, 4 bedroom, Andersen windows, full basement, attached garage, all brick, $39,900.

Bungalow, 3 bedroom, Ford Rd. frontage, 109'. Formal dining room, full basement, 2 car garage. Excellent investment. Only $39,900.

Office potential, ideal to remodel with credit in the municipal parking lot. It looks like a buy at $43,900.

Duplex, like new, all brick, 2 bedroom, including garage, good location. $43,900.

Phone 453-7733

Tom Noteboert Real Estate

1205 S. Main, Plymouth

CANTON Twp. Colonial, 4 bedroom, 2½ baths, central air, patio,on corner lot. By owner. $51,900. Assume 8¼% mortgage. 455-2532

314 Plymouth

PLYMOUTH, 3 bedrooms, 2½ car heated garage. Familiy room, fenced back yard, corner lot. Central air conditioning, down town Plymouth. 453-2291

TIGER

TICKET WINNER

John C. Lacy
32621 Maplewood
Garden City, MI 48135

But you must call the Promtoion Dept. of the Observer & Eccentric by 5 P.M. Tuesday, September 10, 1974 to claim your TWO FREE TIGER BASEBALL TICKETS: 261-8600 Ext. 271.

CONGRATULATIONS!

316 Westland Garden City

WESTLAND, beautiful tri-level, 4 bedrooms, 1½ baths, FHA, conventional or GI, $0 down. Apex Realty. 546-0122

Icc1,6 THREE bedroom brick ranch, basement, 2½ car aluminum garage, gas stove, refrigerator, washer and dryer. $25,500. 728-0010

PERSONAL PRIVACY

This 3 bedroom possible 4th bedroom ranch, with 2 baths and attached garage, has it and more. Call BOB.

NORWOOD

No. 5, Inc. 478-1525

LAND CONTRACT
8% INTEREST RATE

Garden City 3 bedroom brick, full basement, fireplace, 2½ car garage. $23,500.

CALL EARLINE STROUD

NORWOOD 425-1500

GARDEN CITY, 3 bedroom ranch, natural fireplace, finished basement with bar, built in oven range, covered patio, newly decorated, fully carpeted. $27,900. Can assume 8½% 363-9756

316 Westland Garden City

WESTLAND, Must sell, three bedroom, all brick Ranch large country kitchen, excellent neighborhood. $22,900. 728-6122

SHARP

3 bedroom brick rnach with large rooms, built in stove and oven and located in a lovely subdivision in Livonia school district. Within walking distance to school and shopping. $30,500. Last time before listing. Buyers only please. 525-8483

WESTLAND

4 bedroom brick, 1½ baths, family room, garage. Close to schools. $23,900. Terms.

LEE

"Call Lee, and start packin"

476-6161

WESTLAND, country like setting. Florence, 3 bedroom ranch, large corner lot, attached garage, built-in oven range. Only $25,900. Pine Realty. 533-3131

ASSUME 7% mortgage, 3 bedroom, all brick, 3 year old house. Newly decorated, near schools, shopping. 729-2320

WESTLAND, Livonia schools, 3 bedroom brick ranch, wet plaster throughout, family room, fireplace, finished basement, 2 baths, 2½ car garage, corner lot. $33,900. 427-3755

316 Westland Garden City

WESTLAND

INGROUND POOL

Near Merriman Road, lovely 3 bedroom ranch style, beautifully finished recreation room, enclosed terrace, 2½ car garage. $29,900, terms or trade.

LEE

"Call Lee, and start packin"

476-6161

ROOMY 2 bedroom brick ranch, 1150 sq. ft., giant kitchen, full basement, large lot. $29,500. Conventional terms or assumption. Otto N. Schatz Real Estate. 421-1515

318 Redford

INFLATION FIGHTER

FOUR bedroom Bungalow, completely redecorated, Clarenceville Schools, $24,900.

CRANBROOK

Assoc. Inc. Realtors

349-8800 478-1028

REDFORD Township, like new, 3 bedroom brick ranch, newly carpeted, drapes, 2 baths, dishwasher & built ins, finished rec room, with den or 4th bedroom, 2½ car garage, $32,900. 937-1463

VINCENT A. LEE REALTOR

425-1600

SWIMMING POOL—LIVONIA

$14,600 assumes existing 8% financing on this beautiful three bedroom, 1½ bath brick home featuring a large family kitchen and family room. This property is quality built and excellently maintained. Why fight traffic and why fight the heat? Enjoy summer sun and fun swimming in your own Gunnite pool alongside your redwood patio deck, surrounded by professional landscaping in your own secluded rear yard setting. Early occupancy available. Priced below market value for fast sale at only $41,900. ML #37272.

TRANSFEREE SPECIAL

New Colonial. Immediate occupancy! Owner transferred. $21,500 assumes the existing 7¾% mortgage. Family room with fireplace, formal dining room, 4 bedrooms, 2½ baths, full basement, 2 car attached garage, newer shag carpeting, as well as central air conditioning. Membership in the ACTIVITY CLUB with swimming pool. We will repaint the interior to your color scheme if you desire. Professional landscaping. Priced below market value for fast sale at $56,500. ML#38223.

$3,000 DOWN

will handle this 3 bedroom, 1½ bath condominium in beautiful Olde Orchard Country Homes, north of 10 Mile, just west of Haggerty Rd. Other features include central air conditioning, full basement, carpeting, and kitchen built-ins. Refrigerator, washer and dryer included. Beautiful clubhouse with all facilities in area. Priced right at $31,500. CALL MR. HAMILTON.

EXCELLENT ASSUMPTION

Three bedroom brick ranch with family room and fireplace. Newly carpeted, just six years old. $35,900. CALL JUNE KARRES.

PLYMOUTH SCHOOLS

Transferee Special!! Occupancy at closing on this mint condition colonial. Four bedrooms, 2½ baths, formal dining room, family room, full basement, central air, plus MORE. LOW, LOW $50's. CALL JUNE KARRES

CUTE 'N' COZY

Central air conditioned brick ranch with aluminum trim. Three bedrooms, den, 2½ car garage on treed lot. Asking $29,500. CALL JUNE KARRES.

PLYMOUTH TOWNSHIP

$3,100 assumes existing 8% mortgage on this Bradbury Development condominium. St. Petersburg model, 1004 sq. ft., 2 bedroom model with full basement, carport, modern kitchen with dishwasher and other features such as activity building and swim club membership. Immediate occupancy. Priced $1,400 below replacement cost at $28,500. No occupants under 18 years old permitted. ML #41082

REDFORD

Lovely 1½ story 3 bedroom home in Lola Valley Park area. Full basement, 1½ car garage with workshop area at rear. Air conditioner stays on upstairs bedroom. $25,900. CALL PAT BARCLAY

SOLD AT 6% COMMISSION

Farmington two-story brick Colonial with inground pool. Canterbury Commons Subdivision. $84,900.

SOLD IN 12 DAYS

SOLD AT 6% COMMISSION

North Dearborn Heights, unusual Mediterranean ranch and family room which could be possible 4th bedroom. Great location. $39,500.

SOLD IN 21 DAYS

ATTENTION SALES ASSOCIATES

We need people with (1) Good Work Habits (2) Positive Mental Attitude (3) Proven Sales Record

WHY WORK FOR LESS THAN TOP PROFESSIONAL PAY?

80% To List To Start
75% If You Sell Your Own Listing
Highest Pay In The Industry
UNRA Multi List Member

The 6% Commission Multi-List BROKER

SELL YOUR HOME The Chamberlain Way — Chamberlain REALTORS — CALL TODAY For A Market Analysis

BEAUTIFUL ASSUMPTION

on this beautiful three bedroom home in Westland's best area. Also features a full finished basement with bar, natural fireplace in living room, large completely fenced lot with brick barbecue and attached 1½ car garage. Only 1½ blocks from elementary school. Asking $31,900. Call 721-8400

LIVONIA SCHOOLS - 1½ ACRES

A bit of the country goes with this four bedroom home with full basement, maintenance-free exterior. Asking $34,000. Call 721-8400

MOTHER-IN-LAW SPECIAL

Front and back apartments with separate entrances. Large 80x140 lot with double drive. All furniture and appliances stay. Could be converted to include three bedroom, family room and dinette. Asking only $21,500

BREEZEWAY and TWO CAR ATTACHED GARAGE

Two bedroom brick and aluminum ranch on ½ acre completely fenced lot. Country living only five minutes from Westland Shopping Center. Huge country kitchen. Double driveway. Air conditioner stays. Also features a dog run.

JUST LISTED - LIVONIA SCHOOLS

Super sharp three bedroom tri-level features carpeting throughout, custom draperies, large 80x160 corner lot, terrace, privacy fence, oversized garage and family room. Imagine all this and located in Westland's prime, well established north area for the unbelievably small price of $32,900. Call today

Livonia/Westland Office

721-8400

10 ACRE HORSE FARM

in South Lyons Township; 3 bedroom brick house, large horse barn and riding arena. For more information call 476-9100. And ask for Bernice Cullen. $125,000.

AGE DOESN'T SHOW

on this older 1½ story aluminum-sided home in Farmington Hills. 3 bedrooms, study, formal dining room and 2 car garage, and more. Call 476-9100 for details. Asking $26,900

A RANCH WITH EVERYTHING

But not a big price tag! 3 bedroom brick ranch in north Westland with a covered terrace, 2½ car garage, fenced yard, recreation room, and 2 baths. Livonia schools. Only $30,900. For more information call 476-9100

SMART START

A great starter home. 3 bedroom brick ranch near the Livonia Mall. Full basement, fenced yard, lovely carpeting. Priced at just $24,900. Call us now at 476-9100

REDFORD TWP. RANCH

Spotless 3 bedroom brick ranch with attached garage. Large lot, natural fireplace, 1½ baths and fenced yard. Immediate occupancy and attractive land contract terms. $34,900. To see it today, call 476-9100

Livonia/Farmington Office

476-9100

MODERN TRI

Featuring 3 bedrooms, huge family room, with beautiful fireplace and full hearth. Carpet throughout. Nearly new. Call 455-5200 today. $43,200

COLONIAL - DEARBORN HEIGHTS

Super clean, 3 bedrooms, kitchen has oak cabinets and Solarian floor and a wet bar in basement, call for more details. 455-5200 $44,900

CANTON-IMMEDIATE OCCUPANCY

Lovely ranch featuring 3 bedrooms, 1½ baths, family room with fireplace and a huge country kitchen, priced to sell. Call 455-5200

3.86 ACRES

Country living in Plymouth Twp. Nice 2 bedroom home, beautifully remodeled. 2 double car garages and 2 barns in back, perfect for horses. Call 455-5200. $38,900

RANCH-FARMINGTON $30,900

Three large bedrooms, living room, kitchen on main floor. Basement is completely tiled with huge recreation room. Also 4th bedroom with powder room and full bath in basement. Call 455-5200

Plymouth/Northville Office

455-5200

Interested in a career in REAL ESTATE? Call TODAY for an interview!

EQUAL HOUSING OPPORTUNITIES

RELOCATING DOESN'T HAVE TO BE DISLOCATING.

We belong to RELO, a national real estate organization whose job it is to relocate you physically without relocating you mentally.

And this we can do. Through our association with RELO, we can help relocate you to at least 6,500 different communities throughout the country.

All you have to do is contact any one of our offices, and we'll take it from there.

But remember one thing. If we can relocate you from coast to coast with a minimum of woe, imagine what we can do anywhere around Detroit and its environs.

REDFORD

Beautiful 3 bedroom colonial that is located on dead-end street. Decorating came from Better Homes & gardens. Landscaped lot. Owner transferred! $37,900 Call 274-9510 (27750)

Lovely 3 bedroom ranch with full basement, new roof, and garage. Low taxes. Quiet area. Close to everything! $26,900 Call 261-0700 (27338)

Neat 3 bedroom, 1½ story bungalow with lav. on 2nd floor & basement, 2 car garage, and rec. room. Fenced lot. Space for possible 4th bedroom. Close to all schools & transportation. $26,900 Call 261-0700 (27020)

Central air conditioned 3 bedroom ranch with basement, attic fan, and modernized kitchen with extra large table space. All large bedrooms. $23,900 Call 261-2600 (27516)

LIVONIA

Sprawling 4 bedroom reanch with formal dining room, rec. room, terrace, country kitchen with oven & range, 2 car garage, 2 full baths, and fire alarm system. Fast Occupancy! $34,900 Call 261-0700

Spacious 3 bedroom, 1½ bath brick ranch with formal dining room, full tiled basement, beamed ceiling & hutch plus pantry, and AM-FM intercom system. Many extras! $53,900 Call 261-0700 (27513)

Three bedroom ranch with 2 full baths -1 off master bedroom. Den could be 4th bedroom for large family. 2 car garage. ½ acre of country living. Owner transferred. Fast Occupancy! $47,900 Call 261-0700 (27243)

Beautiful custom ranch with 2 large bedrooms, 2 full baths, full basement, enclosed terrace, attached garage, built-ins in dream kitchen, and doorwall off formal dining area. Hearthstone Subdivision. $36,900 Call 261-2600 (26700)

Lovely 2 bedroom ranch with central air, fireplace, and family room. Country living in the city! Beautiful lot. $32,900 Call 261-2600 (26957)

Three bedroom ranch that offers city living in a country setting. Beautiful trees on lot. Located in well-kept area. Low taxes. $39,900 Call 261-2600 (27320)

WESTLAND

Three bedroom ranch with family room, country kitchen, carpeting throughout, large patio, and heated 2 car garage with lots of storage. Livonia Schools. Fast Occupancy! $27,500 Call 261-0700 (27491)

Charming 2 bedroom brick home with rec. room and family room. Flower lover's yard. Priced to sell! $26,900 Call 261-0700 (27514)

Beautiful 3 bedroom ranch with professionally finished basement that includes wall to wall carpeting. Doorwall to poured patio. $33,900 Call 326-2000 (27016)

DEARBORN HEIGHTS.

Immediate occupancy with this 3 bedroom brick ranch with built-in dishwasher & large dinette area. Ideal for retirees & newly weds! Close to transportation. $26,500 Call 455-7000

REDFORD.

Exceptionally decorated 3 bedroom ranch with family room, 2½ car garage, and formica cupboards in kitchen with built-ins & table. Family room with beamed ceiling, panelling, and full wall brick fireplace with marble slab. Above-ground pool. $38,500 Call 261-2600 (27604)

WESTLAND

Well kept 3 bedroom, all brick ranch with knotty pine rec. room & bar in full basement, large 2 car garage, and pool. On shady street. Owner going north. Priced to sell fast! $25,900 Call 326-2000

Almost new 3 bedroom brick ranch that is maintenance free. Good assumption. Full basement, forced air gas heat, and dishmaster with super large table space in kitchen. $25,500 Call 274-9510 (25274)

GARDEN CITY.

Spacious 3 bedroom custom brick ranch with 2½ baths, lst floor laundry, 2 fireplaces, family room & living room, country kitchen with all built-ins, and 2½ car garage. Excellent decor throughout. Lower level partly finished. Pool. Spectacular lot & setting. $47,500 Call 261-0700 (27179)

SOUTHFIELD

Great potential with this 3 bedroom home with large Florida room. Approximately ½ acre treed lot. Great location. Land Contract terms available. $29,900 Call 261-2600 (27665)

DEARBORN HEIGHTS

An investor's dream. 2 apartments $35 per week for each. Single home rents for $165. Excellent tenants. Prime area. Land Contract or Cash terms only. $35,900 Call 261-2600 (27126)

PLYMOUTH

Two bedroom condo with plush carpeting, range, refrigerator, garbage disposal, range hood, and air conditioner included. 1 monthly fee covers all outside maintenance, heat, and hot & cold water. Land Contract terms available. Pool. $20,900 Call 455-7000 (26178)

Beautiful ½ acre lot in fine area. Serene & quiet rolling hills setting with stream running through property. Gas, electricity, and city water available. Area of prestigeous homes. $14,900 Call 455-7000 (70044)

We sell homes, Call us about yours!

Real Estate One.

Equal Housing Opportunity

We make things simpler for you.

The Observer & Eccentric Real Estate Want Ads

522-0900
644-1070

318 Redford

COUNT THE EXTRAS
THREE bedroom face brick, custom Ranch, central air, carpeting drapes, full finished basement and much more. $37,900.

CRANBROOK
Assoc. Inc. Realtors
349-8800 478-1028

Top Redford location. IMMEDIATE OCCUPANCY! Tree lined street and fruit trees in backyard. 3 bedroom brick ranch with many extras. Asking $36,900.

McKEON NOLING
Real Estate
453-6800

EASY ASSUMPTION. $8000 assumes payments of $177. newly re-decorated. 3 bedroom brick ranch. full basement. $26,500. 937-0195

ED SAYS...
LOVE NEST
All it needs is two Love Birds to fill this cute and cozy 3 bedroom ranch in low tax Redford. Has lots of room for the little ones too! Has got to be the cleanest home you've ever seen. built ins included. low interest land contract terms available. $22,900. first offering.
BEL-MEN 522-3010

"CAROL'S CORNER"
FIRST OFFERING
For creative newlyweds. Good assumption on 3 bedrooms. living room, dining room and kitchen. Needs work. much potential! $19,900.
CALL CAROL ADUSKY
BEL-MEN 522-3010

OPEN SUN 2-6 PM
REDFORD. Attractive 3 bedroom brick ranch. 1½ baths. finished basement. 1½ car garage. new roof. large 70x130 ft lot. 14812 Beech Daly. 531-4561

FRAN'S FACTS
4 bedrooms you need? Here it is in Redford. S. of Grand River. E. of Inkster with living room. dining room. kitchen. gas FA and good assumption. Only $19,900.
CALL FRAN HELM
BEL-MEN 522-3010

FRAN'S FACTS
NEED IMMEDIATE OCCUPANCY?
Good assumption. SW Redford. Try this 3 bedroom brick bungalow with country kitchen. 2 full baths. finished basement and 2 car garage. $28,900.
CALL FRAN HELM
BEL-MEN 522-3010

REDFORD
5 MILE-BEECH DALY
Clean 6 room colonial. full basement. new carpeting. large rooms. fenced lot. low taxes. Good assumable mortgage. 8% interest. No qualifying.
LEE
"Call Lee. and start packin"
476-6161

SOUTH Redford Twp. Brick 3 bedroom ranch. 1½ baths. family room. 2 car garage. finished basement. near bus line and shopping. Open Sun. 2 - 5 PM. $33,500. 535-6436

REDFORD $24,900
FAMILY ROOM
Natural fireplace. 4 bedrooms. all aluminum bungalow. 2½ car aluminum garage. large fenced yard with nice trees. Carpeting throughout.
Red Carpet
REALTORS 522-3500

REDFORD TWP.
BY OWNER
3 Bedroom brick ranch. full basement. central air. Low Taxes. Oversized lot. Excellent area. If You Have $13,700 assume our custom built home at 7½% for $189 per month. $29,900. 535-6306

300 Homes For Sale Oakland County

OAK PARK. Attractive 3 bedroom brick ranch. full basement. close to schools and Northland. Available Nov. 1. Priced to sell at $28,900. 543-9550 or 968-8504

300 Homes For Sale Oakland County

HURON WOODS
4 bedroom. 2½ baths. custom built colonial. Family room with fireplace. full basement. 2½ car attached. built ins and lake privileges. $56,900.

HORSES ALLOWED
Prestigious ranch in Highland Township situated on 5½ acres. 5 bedrooms. 2 full and two half baths. Sunken living room. cathedral ceiling over living and dining areas. Quality fixtures throughout. Call for more details today. $83,900.

FARMINGTON HILLS
This charming executive home offers both formal and casual living in a setting you cannot imagine. Over 3,000 sq. ft. of decor. inground heated pool. formal terrace. many extras! $135,000.

H.A. Meininger, Inc.
Realtors 363-8387

BY OWNER. Royal Oak Shrine - Northwood area. Quad-level. 4 bedrooms. den or fifth bedroom. 27 ft. family room with natural fireplace. 2½ baths. kitchen with built-ins and breakfast room. living room. separate dining room. second kitchen and laundry room. finished recroom. carpeted. drapes. built-in heated swimming pool. Beautiful large private yard with automatic sprinkling system. 2½ car attached garage. $71,900. 1620 Northwood Blvd. 585-1574

TIGER
TICKET WINNER

Donald Gast
28995 San Carlos
Southfield, MI 48076

But you must call the Promotion Dept. of the Observer & Eccentric by 5 P.M. Tuesday, September 10, 1974 to claim your TWO FREE TIGER BASEBALL TICKETS: 261-8600 Ext. 271.

CONGRATULATIONS!

BEVERLY HILLS. by owner. 3 bedroom. 1½ bath brick ranch. 2½ car garage. Birmingham schools. $42,900 Possible land contract. 646-8755

300 Homes For Sale Oakland County

VENICE OF THE WOODS
Lovely four bedroom Colonial situated on large lot with beautiful view of lake. This home features oversized living room with fireplace. formal dining and kitchen with built ins. Carpeted throughout. attached garage. Located on paved street in Commerce Township. $52,900.

CEDAR ISLAND LAKE
Sharp three bedroom Swiss A Frame. nestled among the pines on extra large lot. Redwood deck overlooking lake. kitchen with built ins. full basement. family room. many extras. In White Lake Township. $36,900.

DAHLKA, BOUTT & HASSIN
363-4141

YEAR around home. three bedrooms. White Lakefront. for sale or rent. 887-5192

QUALITY AT QUALITY PRICE
With an acre of land. walkout basement. full brick exterior. fireplace. 2½ baths. attached 2½ car garage. snack bar. slate foyer. large wooden deck. and much more at a price you couldn't duplicate! Immediate possession. $49,900.
McCULLOUGH REALTY, INC.
674-2236

PERRY ACRES
Just a few minutes North of I-75 exit. Excellent location just South of Lake Orion. Out of sewer area near Bald Mountain recreation area for year-around fun. Seven room carpeted quad level includes water softener. garbage disposal. washer and dryer. plus extra large lot. Shown by appointment. (L3732).
Bateman Realty Co.
932 S. Lapeer. Oxford
628-4827

302 Birmingham Bloomfield

910 South Shady Hollow Circle. north of Big Beaver. west of Adams Rd. Like new. large 4 bedroom colonial. 2½ baths. family room with fireplace. library. 1st floor laundry. basement. attached garage. Birmingham schools. Mr. Stevens. MI 4-4225

302 Birmingham Bloomfield

LOVELY white 3 bedroom ranch in Beverly Hills. Versatile home available for immediate occupancy. $39,900. Real Estate One. Call Edie Dowling. 550-2300

CHOICE LOCATION - large white colonial. 4 bedrooms. 2½ baths. slate foyer. extra large kitchen. 24 ft. family room with wood-pegged floor. cathedral beamed ceiling. 2 fireplaces. electronic air filter. on well landscaped ½ acre lot. Assumable 5¾% mortgage. $92,500. 647-7581

WALNUT LAKE AREA
BEACH PRIVILEGES
BIRMINGHAM SCHOOLS
From $39,900
3 bedroom Colonial.. 1½ baths. attached 2 car garage. family room. carpeted. brick atrium. model at Inkster Rd.. half mile N. of Walnut Lake Rd. Open 1-7 pm daily and Sun.
851-8433 or 642-1180

IMMEDIATE POSSESSION
ASSUMABLE MORTGAGE
3 Bedroom ranch. family room. fireplace. large treed lot. Birmingham Schools. $37,900. For further information call.
IRENE FRIEDMAN
647-5500 338-1536
THE DURBIN CO.
REALTORS

SQUARE LAKE RD. Area. lovely 2 bedroom brick ranch. spacious living room with fireplace. formal dining room. large kitchen and utility room. Enclosed patio. 2 car garage. hot water heat. beautiful shaded lot. For sale by owner for only $35,000. Call FE 2-7282 or. 1-694-0218

BY BUILDER
NEW 3 BEDROOM RANCH
810 Emmons. Birmingham. Full basement. gas heat. carpeting. walk to Woodward bus. O.K. for low interest MSHDA MORTGAGE. if you qualify.
GEORGE CLARKE 398-9277

PRIVATE PARADISE
Modern tri-level. 3100 sq. ft. brick & redwood. triple A quality. 1½ acre beautiful grounds. 45 ft. pool & cabana. $99,500. 342-2224

302 Birmingham Bloomfield

NEAR Pierce Elementry. 3 bedroom. 1½ story. 2 car garage. remodeled kitchen. bath and basement. new shag carpeting throughout. $29,900. Assumption available. 644-8332

NEAT 3 bedroom ranch with eating space in kitchen. TV room. winterized Florida room. 2½ baths. Finished basement. 2 car garage. Carpeting throughout. $44,500. 644-0436

BY OWNER. 4 bedroom. 2 baths. family room with fireplace. corner lot. Adams and Derby school area. $40,000. Assumable 8% mortgage. After 6 pm or weekends. 642-2094

BRICK 3 bedroom. 1 bath. full basement. garage. new carpeting throughout. Birmingham area near Eton Park. By owner. $32,500. 547-8080

304 Farmington West Bloomfield

FARMINGTON. Three bedroom brick ranch. basement. carpeting throughout. nice condition. $28,900 or best offer. 477-4470

SECRETARIAL duties - Typing. shorthand. or use of Stenocord. Northland area. Call Fidelity & Deposit Company. 354-8080
An Equal Opportunity Employer

Good assumption at 7½% - 10 Mile. Middlebelt area. Very attractive 3 bedroom brick ranch. family room. attached garage. lot 80 x 100'. $34,900. Call LOIS ECONOMOU.
NORWOOD
No. 5, Inc. 478-1525

Kendallwood Sub. Farmington Hills First Time Offered by owner 60-90 day possession 3 bedroom brick ranch. natural fireplace. 1½ baths. basement. screened in porch. attached 2 car garage. Assumption at 6¾% or possible land contract. $45,000. 474-7695

OLDER OWNER assumable 8½% mortgage Tri-Level. 4 bedrooms. plus den. family room. new paint. carpet. many extras. $39,500. 477-8274

FARMINGTON HILLS. 4 bedrooms. 2½ baths. porch. newly decorated and carpeted. many extras. $64,900. Owner. MA 6-7373

304 Farmington West Bloomfield

PRESTIGE AREA
FARMINGTON Hills. four bedrooms. immaculate Colonial half acre lot. full dining room. family room. 2½ car garage. all custom features. Call to see. $74,900.
CRANBROOK
Assoc. Inc. Realtors
349-8800 478-1028

FARMINGTON HILLS
NOTE!
So much for so little! 5 bedrooms. 2 story colonial. possible family room. fence. 10 rooms in all on a 80x125 lot. Great land contract! Excellent for large family! $37,900.
ELLIS 476-1700

304 Farmington West Bloomfield

Farmington Hills
30 DAY OCCUPANCY
Exceptional 4 bedroom. 2½ bath colonial. spacious family room with cobblestone floors and fireplace. Rec. room. 1st floor laundry. 2 car attached garage. ½ acre lot and more. Just listed. $61,900. Call 851-6000.
Meininger Realtor

BY OWNER. 3 bedroom tri-level in Franklin Valley Sub. West Bloomfield. Over 2,000 sq. ft. includes family room with fireplace. fully equipped and carpeted kitchen. with pantry and planning area. 2 full baths. central air. Private backyard. Upper $50's 7365 Brookridge or call 851-6488

COLONIAL CHARMER
FOUR BEDROOMS, 2½ baths, family room, dining room, carpeting, fireplace, Livonia's Kimberly Oaks, 2 car garage, $48,900

DESIRED RANCH
Renaissance ranch in Livonia's Judson Gardens, 3 bedrooms, 2 full baths, family room with fireplace, carpeting, blt-ins, patio, 2 car attached garage, good assumption, $50,000

HALF ACRE
IN Livonia, lovely 3 bedroom ranch, newly decorated, fireplace, carpeting, screened terrace, full basement, 2 car garage, good assumption, $39,900

INFLATION BEATER
LIVONIA, terrific assumption on this solid 2 bedroom ranch home, fireplace, extra, you name it room, 2 car garage, nicely treed lot, call today, $22,500

TRANSFERRED? ASK ONE OF OUR SALES ASSOCIATES about NATIONAL HOMEFINDERS SERVICE.

Martin, Ketchum & Martin 522-0200
21621 FIVE MILE at MERRIMAN

JUST LISTED sharp Brendel lakefront home on lovely treed lot with beautiful view of lake. Home has 2 large bedrooms, 3rd possible, a 2-way fireplace between living room and dining room, gas heat and possible family room in full walkout basement with fireplace. $48,900.

KILLARNEY COURT home and cottage on 120x170' parcel, Wolverine Lake privileges. $23,000.

FOUR BEDROOM COLONIAL with 1½ baths, full basement, gas heat, 2½ car garage, brick and aluminum exterior, built in 1972. Immediate occupancy. White Lake privileges. $41,900.

POTTER RD. Beautiful 10 acres in area of nice homes. 1 bedroom home on property is presently rented. $48,000.

BLUE HERON DR. High wooded lot in pines of beautiful Dunham Estates, perk on record. $15,500.

SHARP 3 BEDROOM rough sawn home on a canal a short distance from main part of Wolverine Lake. 13.5x24.7 living room with fireplace, 12x26 family room, cathedral ceilings throughout, gas heat. $48,900.

ENGLAND
REAL ESTATE

1-363-7117
3063 Union Lake Road
Union Lake

632-7427
12316 Highland Road
Hartland

REALTORS

300 Homes For Sale

SMITH Realty Inc

ATTENTION FELLOW REALTORS!!
Mortgage Money is not scarce...
Our wholly owned mortgage company has ample funds for Conventional, 90 and 95%, M.G.I.C., FHA and VA Owner occupied Home loans -30 year terms. Applications being taken at our Plymouth office -Call M. Carlson at 453-4830 for an appointment.
702 S. Main, Plymouth
453-4840

ROBERT BAKE
1005 W. ANN ARBOR TRAIL
Plymouth, Michigan
453-8200

PERFECTLY PLEASING IN LOCATION, QUALITY AND EXTERIOR APPEARANCE! 44596 CLARE BLVD. 4 bedrooms, 2½ baths, formal dining room, 1st floor laundry, large family room with fieldstone fireplace, full basement, and 2½ car attached end entrance garage. "ANDERSEN" thermopane windows and early possession make this attractive home deserving of your inspection! Call 453-8200

SURELY THE MOST APPEALING HOUSE ON THE STREET. One-of-a-kind CAPE COD in a highly regarded PLYMOUTH neighborhood. Just 4 years old. Impressive quality! 3 bedrooms, 2 full baths, fireplace, a formal dining room, a spacious den, a cheerful kitchen with built-ins, full basement, and a 2½car garage. A WEALTH OF CHARM in this perfectly maintained home. $49,900. Call 453-8200.

NOTHING SO ATTRACTIVE AS NORTHVILLE'S MAGNIFICENT ROLLING AND WOODED EDENDERRY HILLS, wherein lies this strikingly designed 4 bedroom, 2½ bath, circular staired brick Colonial. EVERY AMENITY! Its exterior presents a wooded setting while the perfectly maintained interior leaves nothing to be needed! REMARKABLE QUALITY! EASILY ASSUMABLE 7¼ mortgage. Call 453-8200

19 ACRES OF ROLLING GROUNDS AND WOODED VIEWS. A private setting well insulated from noise and passing traffic. An interesting home with 3 bedrooms, 1½ baths, formal dining room, living room with fireplace, full basement, small horse barn, and attached 2½ car garage. Located in the Plymouth Community. Land Contract available. $74,500. Call 453-8200.

Call 453-8200

LIVONIA
3 bedroom brick and aluminum sided. New carpeting, large utility room, ceramic tile in bath, family dining area. Excellent location.

FARMINGTON
New 3 bedroom, just reduced, needs some work, over 1000 square feet, 1½ garage, owner desperate, says sell.

LIVONIA
Condominium, 2 bedroom, loads of extras, carport,balcony, all the kitchen goodies, extra storage, large living room.

ASK FOR CASH TRYBAN
BEL-MEN 522-3010

QUICK OCCUPANCY Neat Brick Ranch -Finished Basement -Double Garage -Cherry Hill School District $24,900

LAND CONTRACT One Story Brick Thermo-windows. Basement -Hot Water Heat -Garage -Large Lot in Plymouth $33,800

3 Bed Room -Brick and Aluminum House -1½ Baths -Family Room -Excellent Condition -Quick Occupancy $37,900

Wooded 4.5 Acre Land -Salem Township

100 Acre Farm in Washtenaw County -May be Divided

SWAIN
Realty
865 S. Main St.
Plymouth - 453-7650

real estate
FISCHER
1108 S. Main St., Plymouth 455-5100

2 bedroom house on large lot, full basement, 1½ car garage, $25,500-City of Plymouth.

INCOME PROPERTY--City of Plymouth, 2 units down & 2 units up. Brings $665 monthly. Good location. All new plumbing and wiring, lot size 100x150. Land contract terms.

Building site-Ridge Road-1 acre parcel $14,500 with approved perk test. Land Contract terms.

SERVING ALL OF WESTERN WAYNE COUNTY SINCE 1922
GARLINGS REAL ESTATE

Land Contract on this older two bedroom home in Plymouth. 65x135 lot. Walk to town, $24,500.

Northville, Good assumption on this 3 bedroom aluminum sided home. Dining room, nice lot, Just two blocks from town, $29,900.

Only $3,000 down on land contract. A-1 shape older three bedroom home in downtown Plymouth. Dining room, basement, garage, only $25,900.

Commercial building -80x40 warehouse plus 24x40 warehouse. Four large 12 ft. doors, lots of parking, Terms available. Asking $110,000.

MULTI-LIST SERVICE
453-4800 199 N. Main Plymouth 427-7797

EARL KEIM REALTY
REALTORS

NEED 4? Sharp brick ranch in Buckingham Village, 4 bedrooms, 2 baths, full tiled basement, kitchen with built-ins, 2 car garage, nice landscaping.
Price 37,900 Call 261-1600

RANCH-has three bedrooms, large kitchen with good table space, big utility room, garage, handy location.
Price 21,000 Call 261-1600

ASSUMPTION-available on this face brick 3 bedroom ranch, full basement, 2½ car garage, 1½ baths, nice family kitchen.
Price 33,900 Call 261-1600

BRICK RANCH-very handy location for this 3 bedroom ranch, just N. of Joy Road, in Livonia, full finished basement, spacious family kitchen, real nice natural fireplace in living room.
Price 30,500 Call 261-1600

HANDY-to Mall and K-Mart Centers, 2 bedroom home, attic has 2 bunk beds, basement, family room with fireplace, enclosed porch, 2 car attached garage, gas hot water heat, 120'x130' treed lot, quick possession, priced to sell.
Price 25,900 Call 261-1600

NOTTINGHAM WEST-real nice 4 Bedroom colonial, 2½ baths, family room with natural fireplace, central air conditioning, carpeted throughout, professionally landscaped.
Price 61,900 Call 261-1600

15707 Farmington Rd.
LIVONIA
261-1600
...the HELPFUL People!
KEIM Sold MINE

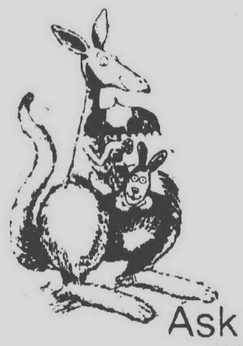

THERE'S NOTHING QUITE AS COMFORTABLE AS A HOME OF YOUR OWN - and we have just the right one for you.

Harry S. Wolfe

Ask about RECOA referral service.
WE HANDLE HOMES FROM COAST TO COAST

ELBOW ROOM
Custom 3 bedroom brick ranch siuated on a full acre in a non subdivision area. This home features a 20 ft. country kitchen, large family room, full basement, 2 car attached garage and asking only $46,900. Good assumption.

GARDEN CITY'S FINEST
Fine home in a fine area on a fine piece of ground is this cutome built 3 bedroom brick ranch with a formal dining room, large living room with natural fireplace, 2 full baths and 2 car attached garage. Anxious owner asking $36,900.

THE ENTERTAINER
This brick ranch is really adorable, decorated to perfection, beautiful finished rec room with bar and fireplace, three bedrooms with 1½ baths, large family kitchen with builtins, tastefully carpeted throughout, gas heat; oversized 2½ car garage. $35,900

EASY ASSUMPTION
Three bedroom brick ranch on an 81x130 fenced lot with a nice kitchen with dinette with doorwall, full basement, finished to perfection and built in 1970 $24,900

CHARMER
20 foot dream kitchen highlights this large three bedroom brick and aluminum colonial with a huge family room and natural fireplace, full basement, professionally landscaped and two car attached garage. Immediate occupancy, $45,900-Terms

FOR YOUNG MODERNS
First home buyers or last will appreciate this clean and spacious 3 bedroom brick ranch with a 22 ft. living room, roomy kitchen and 2½ car garage. Asking only $27,900.

FARMERS DELIGHT
A family of country loving people needed to fill this spacious 4 bedroom farm home with large living room and natural fireplace, formal dining room, 1½ baths, 2 car garage and situated on a 2 acre parcel in an excellent area of Farmington Hills. Asking only $38,000.

FAMILY ROOM -FIREPLACE
Super Sharp, tremendous assumption -only three years old and better than new condition, features a beautiful family room with natural woodburning fireplace, large country kitchen with builtins, 1st floor laundry, plus full basement, attached double garage - all terrific features in this four bedroom colonial for only $49,900

SHARP RANCH
Take time to see this attractive three bedroom face brick ranch complete with 1½ baths, family room with natural fireplace, center hall entry, full tiled basement, modern kitchen with builtins, complete privacy back yard with landscaping right out of Better Homes & Gardens, two car attached garage, owners anxious. $42,900

GO THE MODERN WAY
HARRY S WOLFE COMPANY
49 YEARS OF DEPENDABLE SERVICE

2 LIVONIA LOCATIONS TO SERVE YOU

GA 1-5660
32398 FIVE MILE ROAD

GA 7-0733
33235 WEST SEVEN MILE

SELLING OR BUYING?
CALL NOW! HARTFORD SELL TODAY!

FARMINGTON.....478-0011
GARDEN CITY.....425-7272
LIVONIA (NORTH).....261-2000
LIVONIA (SOUTH).....261-4200
PLYMOUTH.....453-7600
REDFORD.....937-2300

Positions open for qualified salespeople interested in joining a national firm.
SEE YOU IN THE 21st CENTURY!
HARTFORD
WATCH FOR OUR ADS IN THURSDAY'S PAPER

304 Farmington West Bloomfield

FARMINGTON HILLS. Custom 3 bedroom ranch, spacious lot. 2½ car garage, patio, family room with fireplace. Large country kitchen with built-ins. 1½ baths. $68,900. 476-7718

6¾% ASSUMPTION
BY Owner. Farmington Hills Colony Park Sub. Red 2 story colonial salt box, 4 bedrooms, 2½ baths, carpet, family room with fireplace, first floor utility room, central air with electric air cleaner, 2½ car garage with electric opener. Basement partially finished. Approximately 2,300 sq. ft. living space. Large well landspaced lot backs up to woods. Schools walking distance. $88,500 476-4334

FARMINGTON
Anxious. Immediate possession. 3 bedroom asbestos ranch. Carpeting, garage and lot 80 x 132. Land contract. $18,900.
W. BLOOMFIELD
Beautiful large wooded ravine lot. The perfect setting for this 4 bedroomed 2½ bath rambling ranch. Fireplace in living room, dining room and walkout basement. Your pet can have it's own home with a cyclone fenced run. Open Sun 1-5 pm. 7231 Cedarcroft Lane. 14 Mile - Middlebelt area. $79,900
WESTGATE
474-4990 KE 4-6100

EXECUTIVE 4 bedroom colonial. Colony Park. 2½ baths, dining, family room with fireplace, breakfast room, den, carpeted throughout, air conditioning, covered porch, and patio ½ acre. First floor laundry. Assumable 6¾% mortage. By owner. Appointment 477-5711

BEAUTIFUL
LYNDAL Cedar Chalet, overlooking Walnut Lake, with boat and privileges. Three bedrooms, 1½ baths, family room, fireplace, living room, dining room, and balcony. Full basement. $48,500
CRANBROOK
REALTORS
Bloomfield Hills Office
645-5790

FARMINGTON HILLS. 3 bedroom ranch, 2100 sq. ft. on ½ acre. Assumable 7¼% $49,900. Open Sunday 2 to 5 PM 478-9549

CONTEMPORARY ranch, mint condition, 3 bedrooms, 1½ baths. Abundant living & entertaining areas. Over 1 acre. Walk to schools. $59,500. Buyers only 476-2089

FARMINGTON BOUND
Desirable Bel-Air, walking distance to both parochial and public schools. Brick 3 bedroom ranch, family room, 1½ baths, tiled and partitioned basement. 6 inches of insulation, gas heat. Garage. $35,500. Leonard.
BEL-MEN 522-3010

306 Southfield Lathrup

CRANBROOK VILLAGE. by owner. 3 bedroom tri-level, newly decorated, carpeted, 2 baths, large kitchen, new appliances, central air, attached garage, assumable 5¼% mortgage. 559-0328

SOUTHFIELD By Owner 4 bedrooms, 2½ baths, living room, formal dining room, newly remodeled kitchen, paneled family room, fireplace, full basement, 2 car garage, central air, carpeting. Assumable $37,000 mortgage at 8¼% $54,900 559-5240

SOUTHFIELD 2 bedroom ranch 2 natural fireplaces, wooded ½ acre. Extras. Near schools. Buyers only. By owner. After 6 PM 356-5083

ASSUMABLE MORTGAGE 7¾%
20400 Everett. 3 bedroom brick ranch, finished basement, attached breezeway, 2½ car attached garage, large treed and fenced lot with patio. Carpeting and drapes. Birmingham schools. $31,900. By owner. Call 646-7012

SOUTHFIELD, beautiful 3 bedroom ranch, with maid quarters. 1560 sq ft home on 85x120 ft lot, close Kennedy school and synagogue, 3 baths, fireplace, rec room, den, good assumption, or land contract, immediate possession. 557-8262

WHY LOOK LONGER
SEE And Buy this 3 bedroom Colonial, family room, plus recreation room, raised hearth fireplace, 2 car garage and much more. $49,500.
CRANBROOK
Assoc. Inc. Realtors
349-8800 478-1028

BUILDER CLOSEOUT
OPEN Sun 1-5 PM 23000 Inkster Rd. 4 bedroom brick ranch. 2½ car garage, 2½ baths, fully insulated. Insulated windows, with screens, first floor laundry, Paneled family room with fireplace, formal dining room, double oven and dishwasher. Lot size, 175x175 ft. Between 9 and 10 Mile Rd. on Inkster. S and S Homes 292-4400

IMMACULATE fully carpeted 3 bedroom, 1½ bath, brick ranch on large Cul de Sac lot 12x19' paneled family room with fireplace, 24' pool, 2 car attached garage, patio, tiled basement, close to schools. Assumable 6¾% mortgage. 8½ Mile West of Evergreen. Asking $43,900. 356-8509

SOUTHFIELD Immediate occupancy. 1½ acres on Shiawassee. Custom built Tri Level, 4 bedrooms, 2 baths, family room with fireplace. Large family kitchen with fireplace, 2½ car attached heated garage. Instant housekeeping, all quality appliances included. 24x6 pool. Numerous custom extras throughout. Ravine beauty. Buyers only. $52,000 1-629-2702

SOUTHFIELD. Custom brick ranch, picturesque setting. 3½ baths, over 3,000 sq.ft. of living area. Finished rec room with complete kitchen and appliances. Schram Realty Co. II. 399-4004

SOUTHFIELD, custom deluxe 6 year ranch 3 bedrooms, 2 baths, living-dining room, family room, air, full basement, attached garage. 353-4090

BEAUTIFUL
CRANBROOK subdivision, in Southfield, offers this fine 3 bedroom Colonial. Large kitchen, family room, fireplace, full basement with rec room, electric door opener, plus many other fine features. $48,900
CRANBROOK
Assoc. Inc. Realtors
349-8800 478-1028

SOUTHFIELD, beautifully decorated tri-level condominium. Attached garage, front court entrance. Assumable 7¼% mortgage. Schram Realty Co. II 399-4004

SOUTHFEILD, by owner, brick ranch, 3 bedrooms, 2 baths, family room, many extras. ¾ acre wooded lot. Birmingham schools. 647-3726

308 Rochester-Troy

BY OWNER, 3 bedroom, 2½ baths, colonial in one of Troy's most desirable areas. Fireplace in family room, eating area, formal dining room, 2 car attached garage. Lake privileges. Call for appointment. 879-0049

ROCHESTER, by owner. Great Oak Estates, 4 bedrooms, family room, study, full basement, golf course lot. $79,500. 693-6023

TROY: Sharp 3 bedroom brick ranch, drapes, carpeted, central air, colonial fireplace. Patio, garage. $29,500. After 5 pm. 585-6570

ROCHESTER, by owner. Tienken Manor Estates, 3 bedroom brick Colonial ranch, formal dining room, family room with fireplace, finished recreation room and basement, 2 car garage, excellent condition, low mortgage rate. $57,900. By appointment only. 651-3505

BY OWNER
NEAR New 2 story colonial with 4 bedrooms, 2½ baths. Formal dining room plus dinette and breakfast bar. Family room with natural fireplace and wet bar. Deluxe shag carpet in living areas. Side entrance, double garage. Full basement, partially landscaped. Over 2300 Sq. Ft. and good assumable. $59,900. 3301 Shrewsbury Dr., Troy. Call weekdays after 6PM.
879-1417

ROCHESTER
A custom built brick ranch in Springhill, 3 bedrooms, 1½ baths with lavatory roughed in the full basement, (8ft ceiling). The family room is a beauty, large and has floor to ceiling fireplace, lovely red carpeting and a sliding glass door to a redwood deck, 2½ car attached garage, there're other nice features to view. $54,900.

UNIVERSITY HILLS
A home that "gives you a lift" sparkling clean, decorated in fresh yellow, white and green, 3 bedrooms, 3 baths, first floor laundry, family room fireplace, air conditioned, full basement, patio, 2½ car attached garage and a lovely yard. City water and sewer. $64,900.

PAINT CREEK
Approximately 1 acre in the HEART of the Hills of Rochester. Paint Creek meanders thru the property. 3 bedrooms, 1½ baths, kitchen has dinette combination, family room and library with fireplace. Patio and a 2½ car attached garage, come and see Mother Nature's beauty. $72,900
SNYDER KINNEY & BENNETT
BIRMINGHAM MI4-7000

ATTENTION TRANSFEREES
EARLY OCCUPANCY. Colonial homes from $51,000 with financing available. Homes include lake and beach privileges, appliances, fireplace, carpeting, basement, and front sod. Commuting time to Detroit is 45 minutes and 15 minutes to Birmingham by I-75. Call:
391-2200 or 391-3122

MUST SELL. $57,700, new ranch model ready for occupancy. 3 bedrooms, 2½ baths, formal dining, first floor laundry, full basement, best quality. Open Sunday 2 to 5 pm. 2778 Hillendale. Springhill Sub. Rochester. 651-5253; 298-5080

309 Northville-Novi

NORTHVILLE COMMONS, 2 year old 3 bedroom ranch by owner. 8½ baths, first floor laundry room, carpet and drapes. Assumable 7¼% mortgage. 349-3947

309 Northville-Novi

NORTHVILLE TWP. horses allowed, 3 acres, house, barn, good buy, good location, call after 1 PM. 349-3284

NORTHVILLE, 5 bedroom, 2½ baths, family room, ¾ acre English Tudor. 349-1918

320 Other Suburban Homes for sale

FOR PERFECTION
An elegant 3 bedroom brick ranch, 2½ baths, formal dining room, natural fireplace in family room, finished basement, 2700 sq. ft., central air, alarm system, sprinkling system, patio, plus more on ½ acre. 398-4594

3 ACRES
With a 3 bedroom frame and aluminum house, carpeted, 6 years old, basement, old barn. Property also has a dog kennel for 64 dogs. Garage made into an office. $80,000.
OREN F. NELSON REALTOR
9163 Main St., Whitmore Lake
1-449-4466
Evenings 449-4144 or 449-4466

WATERFORD, by owner, large 3 bedroom brick, attached 2 car garage and 6 acres with a 4 stall barn. 334-2910

GROSSE POINTE
MOOR your boat in a private waterfront park, play tennis, or build your own court on this 1¼ acre of beautifully landscaped grounds. This immaculate mini mansion has everything you can possibly think of. Some of the features and accomodations: 4 master bedrooms, 4 baths, plus 3 bedrooms, bath on third, library, terrace, morning room, completely air conditioned, heated swimming pool, green house, 4 car garage. Much more. When may I show it to you? Jennie Glass, Agent.
TU 1-4200

HOWELL - FOWLERVILLE area. Tri level, carpeted, appliances. Walk out rec room, patio, deck, 10 acres, partly wooded. 7% Land Contract. 1-517-223-8979

322 Condominiums For Sale

TOWNHOUSE, 3 bedroom, 1½ baths, sunken living room, fireplace, air conditioned, near Lake, swimming pool and tennis courts, 1 year old, assumable mortgage, $41,500. After 6. 641-9469

SOUTHFIELD HILLS-Innsbruck Condominium on 20 acre woods. Assumable 7¾% mortgage. 2 bedroom, garage, fireplace, privacy. Call Dick at 575-1086 before 4 PM. Evenings 641-9740

VILLAGE GREEN of FARMINGTON
2 bedroom first floor unit. All appliances. Carpeting. Total monthly payments including maintenance fee, $255. Assume existing mortgage of 7½% $26,950.
WESTGATE
474-4990 Ke 4-6100

TROY condimimium, 3 bedrooms, 1½ baths, sunken living room, brick, hardwood, carpeted floors, a refreshing location, assume 7¾% mortgage, call owner. 641-9785

14 MILE-Crooks, 2 bedroom with den, ranch type, 1½ baths, finished basement with bar, $41,500. 645-0975

ROCHESTER
Two bedroom condo built in 1972. Choice location in 20 unit complex. Gold shag carpeting throughout. Central air, builtins, attached first level garage. Immediate possession. Asking $24,900. Owner anxious. Can assume payments of $157 at 7½%
PENN 548-1900

322 Condominiums For sale

NORTHFIELD HILLS, TROY, 2 spacious bedrooms, 1½ baths, family room with fireplace, central air, appliances. 7½% assumable $37,900. 641-9265

DELUXE 1 bedroom in Plymouth with central air, garage and club house, newly painted and wallpapered interior, drapes, carpeting and appliances, by owner. $23,600. 455-4462

Condominium
Close Out $26,900
Southfield Estates
IMMEDIATE OCCUPANCY deluxe 2 bedrooms, 1½ baths, family room, all appliances, carpeting throughout. CENTRAL AIR, carport, swimming pool.
Model Open Daily
Reisman Rlty
968-0072

BIRMINGHAM, 2 bedroom condominium for sale or lease. Corner of Maple and Telegraph, swimming pool, air, built-in range, new carpet throughout. Call. MI 7-0412

326 Duplexes for sale

FIVE duplexes in Westland. Sell individually or total, land contract or assumption. Owner. 425-8245

GARDEN CITY, special investment, 2 bedroom unit owner occupied. Beautifully decorated, range and refrigerator included, air conditioning, 2 car garage, fenced yard. $40,000 with conventional terms or assumption. Otto N. Schatz Real Estate. 421-1515

332 Mobile Homes For sale

MOBILE HOME, excellent condition, 2 years old, 12x60, 2 bedrooms, carpeting, appliances. Will deliver to 250 miles. Make offer. 721-8631

WESTLAND, small mobile home site available in quiet 'Adult Only' park. Call 9 to 5 only. 421-4650

FARMINGTON AREA, 2 bedroom, can stay on lot, $3,995. 476-4072

MONARCH 1972, 12 x 60, washer and dryer. Large lot, Chateau Estates, Rochester. Call after 6 PM. 651-1808

EASIER LIVING
IN A MOBILE HOME
1974 Model
CLOSEOUT
SAVINGS UP TO $2000
On These Name Brands
SKYLINE
No. 1 selling home in US
REDMAN
No. 2 selling home in US.
MARLETTE
The finest quality in US.
DARLING MOBILE HOMES
½ Mile south of I-96, on Novi Rd., Novi, Michigan.
349-1047

AMERICAN 1971, 2 bedroom with Expando, kitchen furnished, must be moved. 1-313-725-8179

VALIANT 1966, 12 x 53, 2 bedrooms with skirting, furnished, carpeted, very good condition. Must be moved. $3,000. 476-3728

PMC, 1970, 12x60, 2 bedroom, carpeting, partially furnished, gas stove and oven, 9x7 shed, air conditioning, washer and dryer. Can stay on lot. $5000 or best offer. 455-7382

MONARCH 1970, Mobile Home, 58 x 12 ft., 7 x 12 expando on living room, 3 bedrooms, skirted, awnings, shed, can stay on lot, 8 Mile Merriman area. $2,500 down, take over payments. 478-9434

LITTLE VALLEY
MOBILE HOME SALES
8 Mile Merriman AREA
12 New Mobile Homes
On Display
$4,995 up
Lots available. SPECIALS! All new, 14 wides, 2 and 3 bedrooms, from $6,995.
476-4072

MARLETTE 1963, 10 x 62, 2 bedroom, front kitchen, can stay on lot. Days 455-2250; Evenings 455-8582

1960 MARLETTE, 10 x 50, 2 bedrooms, gas heat, air conditioning, enclosure patio, lot size, 150 x 60, shade trees, garage, black top road, near Clark Lake. 229-4778

DETROITER 12x60, set up, skirting, television antenna, $5500. Furnished. Located at Hidden Lake Estates, 7 Miles north of Rochester. Call before 12 PM. (Noon). 752-7080

OLD DUTCH FARMS
Sales & Park
WIXOM RD. & GRAND RIVER
12 x 50, 12 x 60; take over low payments. Other new and pre-owned bargains and values.
348-1000 Novi

BEAUTIFUL Plymouth area, 12 x 60, 2 bedroom, air conditioning, many extras. Can stay on the lot. Make an offer. 453-8967

NEW COTTAGE Mobile Homes, 12 x 60, $4,995. Free delivery within 250 miles. 476-4072

LIBERTY 1974, 14 by 64, 2 bedrooms, completely furnished. Call after 5 PM. 348-2694

334 Out of town property

REGENT Mobile Home (Double wide) 3 bedroom, vinyl siding, block foundation, 2 car garage, 8x15 attached screened sun porch on 1 acre. Near Hillsdale. 729-0522

MILFORD
Real colonial living, this spacious 4 bedroom colonial has so many beautiful features you will love it on sight. Located at Lake Sherwood on 2½ acres of land. Priced at $105,000. Call Don at:
LANDMARK
Real Estate
1-229-2945

ARIZONA STATE acerage. 20 Acres of deeded, northern Arizona property. Off Highway 66, near Grand Canyon Cavern. Price negotiable. 681-6736

100 ACRE
INVESTMENT piece in Imlay City area.
M-59 & LIVERNOIS
Excellent property site for office or small plant. Call, Bill O'Rilley. 689-8844
O'RILLEY REALTY

334 Out of town property

YOU can still acquire Public Land Free!
Government Land Digest
Box 2217
Norman, Oklahoma 73069

336 Florida Property For sale

LOT FOR sale in Sunny Hills, Florida, bordering Green belt. Private owner. Excellent investment. After 9 PM call 532-5057

338 Lots and Acreage For sale

HOWELL, 3½ acres, 220 ft. road frontage, $12,000. Minutes from Expressway. 455-8457

DUPLEX lot in Troy. 105 ft. x 120 ft., $10,900. Call after 5 PM. 547-2130

TEN acres, scenic rolling land, close to Pine Knob, Bald Eagle Lake and I-75, $19,500 cash. 424-8514

LAKEFRONT LOT
In new Axford Acres Sub, price reduced $2,000. Almost an acre lot on beautiful Duck Lake in Highland Township. Owner anxious. $10,900. Land contract terms. Call JERRY OR DON now.
NORWOOD 425-1500

FENTON, Holly, 13 acres, 2500 ft. water frontage, 210 ft. road frontage. Good perk, treed and cleared. 939-8743

PINCKNEY area. Scenic 10 acre parcels with 350 ft. of clear, flowing river. Woods, deer, and great fishing. Call owner. 647-1114

LAKE Shannon area. 19 acres in Livingston County. Frontage on 2 roads and only ¼ mile from Lake Shannon. Would make a lovely horse farm. Nicely wooded. $1,700 per acre. 335-3322. 647-1114

RAVINE lot in Bloomfield, flowing stream at edge of property, beautiful area, also 3 lots on Lone Pine with Walnut Lake privileges. 689-8844
O'Rilley Realty

WEST BLOOMFIELD
Walnut Lake Rd. & Drake Rd area. Large corner lot near golf club. Beautiful lake view.
P. Radawick Co. 861-6666

BEAUTIFUL high and wooded rolling one acre site in established subdivision of $60,000 - $75,000 homes in Brighton area. Paved streets, underground utilities, including gas. $11,900 or best offer. 522-5193

Acreage Bargains
Pinckney-Hamburg area. Livingston County. Many attractive rolling 10 acre parcels $12,900. 2.5 acres $6,900. Tipsico Lake Rd. near M-59 10 acres $18,900. Many other parcels to choose from. Easy LC terms. Open every day. Investigate our 10 point Customer Protection Plan. Park Planners, 625 E. Main (M-36), Pinckney. 878-3886 or 878-3135

BEAUTIFUL 5 to 10 acre parcels, only 35 minutes from Southfield, also 80 acres, select. 968-8604

WILL BUILD TO SUIT. Clarkston Village Limits, lake privileges, excellent schools within walking distance. Call after 5 PM. 625-4685

340 Lake-Resort Property For sale

TWO LAKEFRONT lots on a small chain of lakes, Oxford, Mich. A total of 80 ft. frontage on Long Lake. Total 120 ft. at road. 147 ft. deep. 349-4166

RESORT Cranberry Lake, near Prescott, two rental cottages, home with garage, mobile home, and travel trailer hook up. Year around income, before 4 PM, call 255-1299

ENTIRE wooded lake with one new year round home overlooking. Beautiful retirement or resort home purchased as an investment. The rental income has made my payments. 3 hrs. away. Cadillac area. $32,500. Owner. 425-8245

342 Lakefront Property

CASS LAKEFRONT
WEST BLOOMFIELD
Sharp 4 bedroom custom built 2 story features 2 full baths, fireplaced family room, formal dining room, custom kitchen with snack bar, 2 car attached garage. 70 feet of sandy beach. This home is only 9 years old and priced to sell. $62,900. Call 851-6000.
Meininger Realtor

ORCHARD LAKE
Breathtaking view from this 4 bedroom lakefront home with 120 feet of frontage. All your living area faces the lake. 2 fireplaces, 3 tiled baths. Built into a hill on private drive. $175,000.
H.A. Meininger, Inc.
Realtors 363-8307

$4300 DOWN
Assume 7½% land contract on aluminum 3 bedroom Cass Lake home. Central air, fireplace, carpet and drapes.
DAYS 363-4159
Evenings and Weekends 349-5077

CHEMUNG LAKE FRONT. Charming aluminum 1½ story home, 3 bedrooms, family room, gas heat, picturesque treed site. $29,900.

DUNHAM LAKE privileges, scenic treed site. Prestigious area of executive owned homes. $9,900.
WALT SHUSTER CO.
REALTORS 1-887-3755

350 Farms for sale

Goodbye to city cramps. 40 acre farm with 2 large barns and grain shed. Located near the Irish Hills. 3 acres tillable. Home has been completely redone and has 3 bedrooms, large living room and a kitchen with walk out sundeck. Possible Land Contract. Evenings call DAVID. 431-2127

For the person who likes beauty. 4 bedroom older home with nice family kitchen, dining room, large living room & 2 baths, oil heat. Rolling countryside with picturesque view on 160 acres with good barn, cement feeding yard and other outbuildings. Evenings call EILEEN. 423-3961

Just listed - 15 acre farmette also near the Irish Hills with live creek and good horse barn. Remodeled 3 bedroom farm home, very nicely decorated. Located on hardtop road. Evenings call RUTH. 431-2127

Own your own bi-level home on 2 acres with easy access to U.S. 23 and I-94. Includes 3 bedrooms, family room with fireplace, lovely kitchen with dining room & patio doors, 2½ car garage, barn and fenced for horses. Priced at $49,900. Evenings call DAVE. 431-2127

On Chain of Lakes in Irish Hills is the location of this 4 bedroom, 2 story home featuring lovely kitchen with snack bar, separate dining area, large living room with patio doors leading to sun deck. Walk out basement with family room and fireplace. Located on 2 lots at waters edge. Evenings call RUTH 431-2127

House needed on this 76 acres. Basement barn, new well, pole barn and fences. Ready to build. Approx. 60 miles west of Detroit. Evenings call BETTY. 467-2815

RENA M. FITZPATRICK RLTY.
135 W. Michigan Ave.
Clinton, Mich.
456-4107 456-4750

346 Northern property

200 ACRE Sportsmens retreat. Woods & 3 miles of Augrey River. 2 lodges, trout stream. Bob or Frank, Phillips Realty. 725-4222

348 Cemetery lots

MT. HOPE Memorial Gardens, 2 lots, number 499 in Garden of Peace. Middlebelt between 6 and 7 Mile Rds. 476-3863

PARKVIEW Memorial Gardens, Livonia, 5 Mile, Farmington Rd. area. Good Shepherd block, 3 lots. Near entrance, section 98. Call 272-3073

352 Commercial Industrial

SOUTHFIELD, 2 stores for lease, immediate occupancy for information call Mike Kojaian at 559-8096 or 559-4988

Northville - 1,600 sq. ft. house on large commercial parcel on Northville Rd. $41,900.
McKEON NOLING
Real Estate
453-6800

LAKE FENTON, 4 bedrooms, 4 baths, executive lakefront home, prestige area, family room, fireplace, loaded with extras. $67,900. Buyers only. Call, 1-629-7561

COMPLETE winterized beach house, on Lake Michigan. Cross Village Shores. Call 616-526-2745 or 313-842-0150

COMMERCIAL office building, downtown Plymouth, 2500 sq. ft. land contract, $59,500. 349-4518

GRAND RIVER
AT SOUTHFIELD
COMMERCIAL brick building in mint condition, sharp interior with four offices, one show room, two wash rooms, central air unit. Full tiled basement, gas forced air heat. Versatile building adjacent vacant lot. Excellent buy at $36,850.
CRANBROOK
REALTORS
Bloomfield Hills Office
645-5790

TROY, Livernois-Maple, 5 room aluminum house, ideal for office. 40 x 100 lot. $21,900. 531-9100

354 Income Property For sale

Learn the advantages of investing in Plymouth real estate. 4 unit income bringing $590 mo. Land contract terms available. $53,400.
McKEON NOLING
Real Estate
453-6800

358 Mortgages Land Contracts

TOP DOLLAR Paid for suburban land contracts. Fast closings.
Vista
Investment Co.
427-5828

360 Business Opportunities

BIRMINGHAM, fruit and vegetable market, Adams Rd., south of Maple. Good parking. A real opportunity. Mr. Stevens. MI 4-4225

GAYLORD Beauty Shop, business, equipment, and building. Main St. apartment, excellent volume, terms. Write Peter's Coiffures, 315 E. Main, Gaylord, MI 49735 or call. 517-732-3171

FOR SALE: Property & Building with valuable Orchard Lake frontage, West Bloomfield area. Approx. ½ acre zoned Commercial. Great potential with room for expansion. Land contract available. Buyers only. Reply to D. B., 1915 North Washington, Apt. 19, Royal Oak, Mich. 48073.

Be Your Own Boss
Suburban bar, ample parking, good gross. Good opportunity for the right party. For more information call
POINT & TIME
Div. of Red Baron
422-8220 937-1600

BEAUTY SHOP. Established business, 7 Mile, Greenfield area. Call after 4 PM. 883-7569

ALGER F. QUAST
WILL PAY CASH
FOR YOUR HOME
EVEN IF YOU ARE
Behind in payments
In foreclosure
No points or repairs necessary. For immediate appraisal call:
LIVONIA MR. WALKER 261-5350
FARMINGTON MR. VALIQUETT 478-1040

Restaurant
For Lease
Fully equipped restaurant located on Grand River Ave., in Genoa Twp., Livingston County, between Brighton and Howell, directly across the street from Lake Chemung. High traffic area. Great business opportunity. Call.
626-2329

QUICK CASH
Investment buyers for houses or land contracts. Call and ask for:
MEL OR GEORGE
427-5828

PRIVATE PARTY has cash for industrial building. Suburbs only. 542-6613 or 557-2872

360 Business Opportunities

WE WANT TO
Buy Your Home
$$
All cash in 24hours for your home or equity. No waiting, no delay, call us and you will get more money.
ADVANCE
of Michigan
6876 MIDDLEBELT
427-5400

Menu For Today!
How about a tasty dish of INCOME? Here's a custom built home for the aged on just a bit less than an acre of quiet land. Currently 4 huge bedrooms but could be six by converting finished recreation and family room. Twin fireplaces. Quality carpeting and drapes. Massive living room and formal dining. Kitchen equipped with double appliances plus dishwasher. Also included are washer, dryer, automatic chair climber stairs and various furniture. Full basement. Utility room. Attached 2 car garage. Excellent condition throughout. Owner wants to retire and will sell for $79,000. Terms to qualified buyer. Call George Coughlin.
GLOVER
Real Estate One
Adrian
1-263-4646

PARTY store reduced in Pinckney. Gross $176,000. Available now for $60,000 on land contract at 9% Owner retiring. Call Mary Fialkowski. Waggoner Real Estate. 1-426-8334 or 1-426-8387

TRAVERSE CITY
AREA
34 ACRES
OLD MISSION PENINSULA
Tremendous view of both Bays. Ideal Condo or apartment development site close to city.
461 FT. IDEAL COMMERCIAL
frontage in North's highest traffic area. Water and sewer available soon.
See us first for commercial properties.
(616) 949-0280
Aaron Springstead & Assoc.
Realtors
733 East 8th St.
Traverse City, Mich. 49684

SEPTIC Tank cleaning business in Novi, well established servicing Metropolitan Detroit and Suburbs. Call 476-7244. 349-7340

WANTED to buy general fire and casualty insurance agency. Small to medium size. Royal Oak, Birmingham, Northwest area preferred. John Hays. 541-2870

Fireplaced living room, 3 bedrooms, newly finished 2nd floor. Southfield $37,900

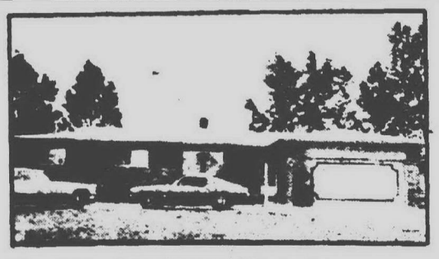

Family room, 4 bedrooms, 2½ baths, central air. Southfield $52,900

Patio, gas grill, 3 bedrooms, 2½ baths, family room. Southfield. $44,900

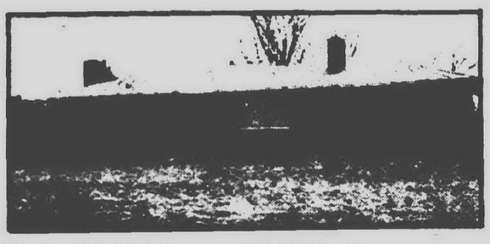

Ravine lot, 2 bedrooms, 1½ baths, 2 fireplaces. Southfield. $49,900

Chamberlain Realtors
Southfield/Lathrup Village Office
26840 Southfield Rd. at 11 Mile
557-6700

LOW, LOW TAXES
Clean 2 bedroom frame home on beautiful country size lot. Quiet, peaceful neighborhood convenient to shopping. Great starter home for retirees. Everything on one floor. Well maintained. G-042. Call Jerry Pauzus, 477-6300 or 382-5119. WESTDALE CO.

MODERN KITCHEN
Be sure to see this sharp brick front and maintenance-free home in Farmington Hills. Newly decorated. Immediate occupancy. L-046. Call Shirley Smith, 477-6300 or 538-4482. WESTDALE CO. REALTORS

NEAR BRIGHTON MALL
This home was voted the most popular by the readers of Better Homes & Gardens for the last two years. Approximately 2,000 sq. ft. of deluxe ranch, 3 bedrooms, country kitchen, formal dining room, walk-out deck off living room. Minutes to I-96 and Brighton Mall. CB 07. Call Bob Gray, 229-2968 or 437-3669. WESTDALE CO.

LAND, LOTS OF LAND
Do you need a home right away, move right in. Immediate occupancy. Check these features and let us show it to you. Deluxe brick ranch, 4 bedrooms, 2 full baths, central air conditioning, walk-out basement. Laundry facilities on first floor. Call Vern Rougeau, 477-6300 or 354-0566. R-032. WESTDALE CO. REALTORS

seal of value
Westdale co.
REALTORS
one of the nation's largest
REALTOR

YOU CAN
SELL
ALMOST
ANYTHING

WITH
DOUBLE
ACTION
FAMILY WANT ADS

DIAL
CLASSIFIED
DIRECT
522-0900
OR
644-1070
(Rochester and Avon Twp. Dial 852-3222)
MONDAY through FRIDAY 8:30 a.m. - 5:30 p.m.

The Observer & Eccentric
Classified Ads

362 Real Estate Wanted

DONT PANIC

We'll buy your home! No commission, paint, repairs. JUST CASH! Foreclosure, divorce or caught in the inflationary squeeze? We can help!. Call CHUCK or KEN

HARTFORD

WEST INC. 522-7252

400 Apartments to rent

3600 Krauter. 1 L-droom. air conditioning, hot water, heat included in rent. Security deposit. No pets or children. Pay own electric. $160 per month. Call 292-8140

LUXURY Townhouses available in Bloomfield Hills. Both one story Ranch and 2 story available. Attached garage, full basement. Rentals from $300 up. Call 9 am-1 pm. 644-8235 or after 1 PM. 626-4563

PLYMOUTH CREST PARK APTS.
41655 Wilcox Rd.

1 bedroom apartments available immediately. Nice location overlooking park. All deluxe features - stove, refrigerator, carpeting, air conditioning, lockers, laundry facilities. Swimming pool & patio. $180 includes heat, hot water. Couples.
455-1372

PLYMOUTH 2 bedroom unfurnished. Stove, refrigerator and heat furnished. No pets, no children. $170 a month. Phone 453-3656

WANTED: 3 bedroom home, family room, fireplace, garage and basement. Livonia, Farmington, Plymouth area. $35,000 to $40,000. Land contract, assumption. 559-6414

WESTLAND, 2 bl. from Hudson's, one bedroom, all carpeted, air conditioned, all kitchen appliances. $180, no children, no pets 729-7233

PLYMOUTH, lovely one bedroom, with air conditioning, carpeting, balcony, storage room, electric kitchen, utilities, rent and security $175 each, lease. 278-9391

TWO APARTMENTS, converted picturesque older residence, ample parking, all utilities, adults only Ideal for young professionals Lease, security deposit. $210 or $215. LI 2-5667

PLYMOUTH - 1 bedroom, Terrace E. Apartments. Stove, refrigerator, carpet, drapes, air conditioning. Walk to town. $165 plus utilities. Couples. Available immediately 455-1372

WESTLAND TOWERS
OFF WAYNE RD
Just S. of Westland Shopping Center
LUXURIOUS HI-RISE
1-2 Bedrms. from
$174

• Shag Carpeting • Drapes • • Dishwashers • Indoor Pool • • Twin Saunas • Party Room • Tennis Courts • TV Security • Sound & Fireproof Masonry Bldg. •
MODELS OPEN DAILY 12-8
721-2500
Furnished Apts. Available

NEEDED one man for 4 man apartment in Cedar Village Apartments, on Bouge St., across from Michigan State campus Fall, Winter, Spring terms $80 per month. Contact Brad. 425-4568

ONE or 2 bedroom townhouse apartments, includes head, water and maintenance. $143 and $161 monthly Office hours 8 30-4:30 Monday thru Friday 334-0924

1 MONTH FREE RENT
FRANKLIN PALMER
Palmer Rd. W. of Lilley
In Canton Twp
Model Open Daily 12-7
New Luxury Apts
1&2 BEDRMS. from
$179

Rental includes Total sound & fireproof masonry bldgs., draperies, shag carpeting, pool, community bldg., Sauna baths

721-3500

400 Apartments to rent

Cranbrook Centre Apartments-Southfield

Deluxe 2 bedroom apartments includes all kitchen appliances, central air, carpeting, balcony, storage area. For information call:
642-6777

CENTRALLY located in Birmingham. One bedroom upper. Elderly woman preferred. $175 per month. After 4 PM 646-5382

GARDEN CITY. One room apartment, heated. Ford and Merriman area. Reasonable. 937-2165

HILLCREST CLUB
Plymouth Rd.-Haggerty (Plymouth Twp.)
Mile E. of Dntwn. Plymouth
1&2 Bedrooms
Includes Carpet, Heat, Air Conditioning, Clubhouse. No Pets.
12374 Risman Dr., Apt. 101.
453-7144
W. of Livonia.
453-7144

WEST OUTER DR. One-two bedroom deluxe apartments. Reasonable. Manager 534-6179. 557-0770

Free-1 Month's Rent
VILLAGE SQUIRE
FORD RD.
1 Mile W. of Newburgh
IN CANTON TWP.
1-2 Bedrm. from
$180

Includes heat, carpeting, drapes, all appliances, air conditioning, patios, pool and community bldg., sound proofed walls and sauna

Models Open Daily 12-7
453-8773

CANTERBURY
Nice one bedroom apartments opposite St. Joseph's Hospital. Start at $180.
334-8900

FOUR SEASONS
BLOOMFIELD HILLS
Second floor 2 bedroom apartment. $465 month. Includes underground parking. If you have enjoyed your home, these past years and now want to relocate, we have a residence to meet your needs. Our apartments are conveniently located for expressway access and shopping. For an appointment to view our beautifully appointed grounds and apartments, please call Andy or Margaret Bank
338-1800
2945 Woodward Ave

PLYMOUTH newly remodeled 1 bedroom apartment, older couple. $185 month 455-0031

HAWTHORNE CLUB
IN WESTLAND
ON MERRIMAN BY ANN ARBOR TRAIL
1-2 Bedrooms
Rental includes heat, carpeting, all appliances, air conditioning, patios and pool, fully sound proofed walls and floors. Community house. No pets. All utilities paid, except electricity.
APPLY 7710 MERRIMAN RD
Or call 522-3364

BIRMINGHAM Studio apartment, near downtown, stove, refrigerator. Security deposit, no pets, evenings 576-1986

LARGE new 3 bedroom, 2 bath duplex, in residential area of Troy. Living room-dining room combination, kitchen with appliances, full basement, central air, carpeted. $285 month, one year lease required, security deposit, no singles or pets Call 588-5283 or 689-4093

400 Apartments to rent

Year-Round

Enjoy
- CARPETING AND DRAPES
- DISHWASHER
- FIREPLACES
- SUNKEN LIVING ROOMS
- BEAM CEILINGS
- CARPORTS
- GATEHOUSE SECURITY
- NEW UNITS MONTHLY

Recreation With
- OLYMPIC SIZE YEAR-ROUND POOL
- BILLIARD ROOM
- EXERCISE ROOM
- TEEN ROOM
- SAUNA
- SUN DECK
- REDUCED RATES AT NORTHWEST RACQUET CLUB

One Month Free Rent on Townhouse Yearly Lease (New Rentals Only)

Short-term Leases Available

Deer Creek Park
Apartments & Townhouses
Joy Rd. 2½ Miles West of Wayne Rd., Plymouth
455-2424
Open Daily 10-6
Sat.-Sun. Noon-6
Closed Wed.

DEER CREEK PARK

400 Apartments to rent

Northville Green

Deluxe contemporary 2 bedroom. Immediate occupancy. Rent from $240 includes kitchen appliances, dishwasher, balcony porch, carpeting, central air conditioning, storage locker and laundry facilities. On 8 Mile Rd., at Randolph, ¼ mile W. of Sheldon Rd.

Phone 349-7743

WESTLAND ESTATES & WAYNEWOOD APTS.
8043 N. Wayne Rd., Westland
Between Ford & Warren Rd.
1 & 2 bedroom, $180 and up. Carpeting, drapes, appliances, air conditioner, pool, clubhouse. Other features. Infants welcome. No pets. Monday through Friday. Call 10 AM - 6 PM.
721-3600

DOWNTOWN Birmingham, one bedroom apartment, carpeted, large yard. $185 plus security. Well behaved small pets permitted. Evenings only M16-5888

ROCHESTER
Deluxe 2 bedrm., 1½ bath apt. including carpeting, cent. air cond., dishwasher, dining area. 651-4200
FROM $198

ROCHESTER, large 2 bedroom with balcony, carpet, air conditioning, appliances, all utilities except electric. $195 a month. 651-7980 or 643-0956

PLYMOUTH HERITAGE APARTMENTS
N. Territorial Rd. & Sheldon (Behind NBD Bank)
One bedroom. Carpeting and drapes in living room, large closets, air conditioning, appliances. Storage area in basement including washers and dryers. Pool. Ample parking, spacious grounds. 1 year lease. $200 security deposit. From $175. Adults. No pets. See resident manager or call
455-2143

TELEGRAPH - PLYMOUTH - BURT - 2 bedroom or studio. Carpet, drapes, stove, refrigerator. Gas paid. HASENAU CO. BR 3-0223, 272-4927 or 1-437-6167

ONE BEDROOM APT
Range, refrigerator, carpeting, drapes, heat, air conditioning available. Small town outside Detroit. $150 month for citizens over 55.
535-8133

WAYNE, 1 bedroom apartment, single person preferred Carpeted. $130 monthly. $130 security deposit. 1 year lease 721-5021. After 5 pm 721-0453

BLOOMFIELD HILLS
2 Bedroom Apartment
FROM $250.00
338-0243

DOLSON ARMS. 1 bedroom modern deluxe apartments. A C carpeted. Manager 534-6779. 557-0770

WESTERN WOODS APARTMENTS
One and two bedroom apartments, central air, appliances included, disposer. Community building, pool, laundry facility, all utilities included except electricity. Gas heat. Wooded area. Excellent secluded location.
OPEN 9-5 DAILY
OR BY APPOINTMENT
729-6520

GLENS OF BLOOMFIELD
Luxurious 2 and 3 bedroom apartments with garages. 14 Mile and Telegraph 642-6220

Plymouth Hills Apts.
City of Plymouth, 764 S. Mill near Ann Arbor Trail. New 1 and 2 bedroom, from $175 including washer, dryer, refrigerator, electric range, carpet, air conditioning. No pets. Open Sat. and Sun. 12 to 7
455-4721 278-8319

NOW RENTING Plymouth House Apartments, spacious 1 and 2 bedroom apartments. Quiet residential setting. Heat furnished. Pool and air conditioning. From $175 per month. Mr. Menci 453-2244

LAKE HILLS APARTMENTS
2-3 bedroom Prestigious Apts.
SOME WITH FIREPLACES
PRIVATE BEACH, BOATING, SWIMMING AND POOL
ALSO FEATURES
- 2 FULL BATHS
- INDIVIDUAL HEAT AND AIR CONDITIONING
- LARGE BALCONIES
- SOUND CONDITIONING

FROM $325
MODEL OPEN 12 NOON - 5:30 P.M.
CLOSED TUESDAY
LOCATED Telegraph Rd. N. of Square Lake Rd., Bloomfield Hills across from Holiday Inn.
PHONE
332-7616

WEST OUTER DR. Modern 1-2 bedroom units, A.C. full basement, reasonable. Manager 531-1582. 557-0770

IN OXFORD
Village Manor Apts
New spacious 1 and 2 bedroom units, balcony, walk in closets, carpeting, Hotpoint appliances, air conditioning. Starting at $175. No children, no pets. Couples preferred
628-4600

FURNISHED MOBILE HOMES, weekly or monthly rates, utilities included. Option to buy. Phone, ext. 7. 722-4344

402 Furnished Apts. For Rent

DOWNTOWN Plymouth, 2 room furnished apartment, including utilities. Employed gentleman only. $33 weekly in advance. Security deposit. After 12 Noon. 455-4469

KEEGO HARBOR, effeciency apartment, semi-private bath and entrance, air conditioned, utilities paid. $110 security and rent. After 5. 681-3196

LIVONIA upper 1 bedroom for single person, furnished and utilities. $175 month. 16584 Middlebelt, Mon. only. Between 2-4 PM and 6-8 PM.

CITY OF PLYMOUTH 850 Herald, 1 bedroom upper, all furniture, clean, tenant pays utilities. $45 weekly, plus 3 weeks security. Available now. 427-8228

CITY OF PLYMOUTH 383 W. Ann Arbor Trail Apt. 4. Lower 1 bedroom, all furniture, utilities, clean, $42.50 weekly plus 3 weeks security. Available now. 427-8228

DOWNTOWN PLYMOUTH, private kitchen and bath, all utilities furnished —½9 Call 455-4407

HAMILTON - McNichols, lovely 2½ room studio bachelor apartment. References. 863-8587

402 Furnished Apts. For Rent

LIVONIA, upper furnished 3 room apartment, all utilities, back entrance. Mature couple preferred. No children or pets. Inquire at 11614 Stark Rd. (Near Plymouth Rd.)

FURNISHED one bedroom apartment, Plymouth, Newburg area, Livonia. 464-3580

BIRMINGHAM, deluxe air conditioned 2 bedroom garage apartment. Quarton Lake area. $300 per month including utilities. References required. Reply Box 862, Observer & Eccentric Newspapers, 36251 Schoolcraft Rd., Livonia, Mich. 48150.

FURNISHED
Short term lease, luxury 1 bedroom apartment, pool, air conditioned, adults only, N. Woodward area. $295 per month. 435-6281 or 435-2110

404 Houses to rent

NOVI. 2 bedrooms plus rec-room or 3rd bedroom. 26440 Novi Rd. $230. month plus security deposit. 851-3997

NORTHVILLE, large 3 bedroom with appliances, rent with option to buy. Security deposit with reference. $245 per month. 476-3617

3 BEDROOM BRICK, 1½ story, 1 family home. Farmington Hills. $250 per month, plus security deposit. Other particulars available. Sanderson Real Estate. 474-3000

DEARBORN HEIGHTS, 3 bedroom brick ranch, 1½ baths, built in stove and oven. Full basement. $285 per month. Security. 477-2933

OAK PARK, 9 Mile-Coolidge, 2 bedrooms, utility, no pets. $225 per month plus all utilities. Security deposit $225. Call after 3 PM. 291-2468

BLOOMFIELD Orchards, 628 Ashburnham, 3 bedroom brick ranch, 2 baths, family room, carpet and drapes, tiled basement, garage, option to buy. Mr. Stevens, MI 4-4225

BEVERLY HILLS 4 bedroom brick, 2½ baths, garage, basement, gas heat, big yard. 588-4700

LARGE 3 bedroom brick, attached garage, 1½ baths, on 8 acres. Beck Rd. at 12 Mile. $350 month. Security deposit and references required. Available Oct. 1. Call Mrs. Lambert. 626-1808

WATKINS Lakefront Ranch, 3 bedrooms, 2 full baths, located high above a sandy beach. $420 month. Max Broock. 626-4000

BIRMINGHAM 3 bedrooms, 2 baths, recreation room, screened porch, appliances and drapes, 2½ car garage. Available Oct. 1. $375 plus security. 646-8550

UNFURNISHED upper flat. Married couple, no children or pets. $145 month. Security deposit, references. 8 Mile - Grand River area. 476-3243

OLDER HOME, 3 bedroom, $275 a month. 453-8680

FRANKLIN Village, historic area, 3 bedroom colonial, living room with fireplace, dining room, family room, den, carpeting, draperies, appliances. Large private yard. Walk to schools and shops. Available September 15. $450 plus security. 647-3340

WESTLAND, 3 bedroom brick ranch, finished basement, pool, rent with option or LC. 557-0770, 1-335-7010, Eves. 353-4738

BIRMINGHAM, available immediately, 2 bedroom home, $210 plus utilities, also 2 bedroom house, $240 and 3 bedroom home $285. 645-1119

SMALL home, very secluded, two bedroom furnished, $250 per month, possible part time kennel and summer work. After 6 PM. 363-8212

FIVE room house, attic, basement, 1 car garage, extra lot, $195 monthly plus deposit KE 7-4151

EXECUTIVE Estate. Beautiful year round Lakefront home on 16 acres. One bedroom. Very Private. Waterford area. One of Michigan's best lakes and areas. 625-2161

NORTHVILLE, 3 bedroom older home, $220 month. 261-5588

TELEGRAPH area, $180, utilities paid, lovely 3 bedroom, 1½ baths, basement, kids, pets okay. 322-1. Service fee. RENT AID. 537-4600

DOWNRIVER $145, freshly painted 2 bedroom, stove, refrigerator, carpeting, kids welcome. 206-2. Service fee. RENT AID. 537-4600

NEWLY decorated, $145, kids okay, carpeting, drapes, stove, refrigerator, near schools. 302-4. Service fee. RENT AID. 537-4600

SUBURBAN $170, newly decorated, 2 bedroom, family room, fenced, appliances, kids, pets okay. 332-2. Service fee. RENT AID. 537-4600

MONTHLY $155, lovely 3 bedroom home, decorated, appliances, basement, kids, pets okay. 337-2. Service Fee. RENT AID. 537-4600

FARMINGTON Hills, grow your own food. 3 bedroom farm house, 17 acres, $260 month. Security deposit. References. No singles. Mr. Orman, 9 am-5 pm., 965-2430 ext. 2841

ROCHESTER, 3 bedroom brick, 1½ baths, gas heat, garage. Royal Oak, 3 bedroom, basement, gas heat, garage. 338-0032 542-3900

BIRMINGHAM 3 bedroom ranch, full basement, 2 car garage, near schools and shopping center, desirable neighborhood, excellent condition, $295 month. 2802 Dorchester, call for appointment. 644-3337

PONTIAC Twp., 3 bedroom, like new ranch, 6 blocks from Oakland University. Immediate occupancy. $265 monthly. Security required. Call 642-2298

CHARMING small 2 bedroom house, on beautiful lake property, North Pontiac area, no children or pets. $215 month. 681-0815

LARGE farm house in Plymouth area for rent. 477-2160

FOUR bedroom executive lakefront home. Private lake. Waterford Twp., available Sept 16th, $545 month. Apply to Box 670, Observer & Eccentric Newspapers, 36251 Schoolcraft Rd., Livonia, Michigan 48150.

WESTLAND, 3 bedroom ranch, 2½ car garage, $290 month plus security. 261-7965

HOUSE for rent, Farmington, $160 month, $160 security deposit. Two bedrooms, for couples only. Newly decorated. After 6PM. 477-6532

NEAR 5 Mile and Telegraph, 2 bedroom house and garage. Unfurnished, $200 month, $200 deposit. 522-0572

NOVI RD. near Walled Lake. 1 bedroom. Refrigerator, stove. $165 month, $100 security deposit. No pets. 477-7777

THREE Bedroom house in good condition. Birmingham, close to Woodward. MI 6-0637

SOUTHFIELD $165 monthly. Sharp 2 bedroom home. Kids and pets O.K. Appliances, tiled basement, carpeted. X252 Service fee. Tip Top Rental Service. 835-3240

SHARP 5 room home, $135 monthly. Kids and pets o.k. Tiled basement, garage. Newly decorated. X232 Service fee. Tip Top Rental Service. 835-3240

MODERN 5 room home, $125 monthly. Kids and pets O.K. Stove, refrigerator, fenced yard. Freshly painted. X383. Service fee. Tip Top Rental SErvice. 835-3240

SPACIOUS 5 rooms, $140 monthly, utilities paid. Kids and pets O.K. Stove and refrigerator. Large fenced yard. X328 Service fee. Tip Top Rental Service. 835-3240

FOR LEASE 2 bedroom brick bungalow, dining-L, fenced yard, no pets, available immediately. $290 month plus security deposit. 2486 Pembroke, Birmingham. Call after 6 PM. 644-7353

404 Houses to rent

ADC WELCOME. $85 Monthly, large 3 bedroom home. Kids and pets O.K. Carpeted, needs minor repairs. X397 Service fee. Tip Top Rental Service. 835-3240

TELEGRAPH area. $165 monthly. Newly decorated 5 rooms. Kids welcome, large yard. X291. Service fee. Tip Top Rental Service. 835-3240

LARGE 3 bedroom duplex, $150 monthly. Kids and pets welcome. Tiled basement, large yard. X317 Service fee. Tip Top Rental Service. 835-3240

LAKE FRONT, $185 monthly. Lovely 5 room home. Kids welcome. Large lot, newly decorated. X400. Service fee. Tip Top Rental Service. 835-3240

FARMINGTON - 8 MILE. 2 bedrooms, 1½ car garage. Married couple, 1 or 2 children. $170 month.. $200 security. References. 477-8576

REDFORD, SOUTH LYONS, DETROIT, brick 3 bedroom ranches, stove, refrigerator, basement. HASENAU CO. BR 3-0223, 272-4927. 1-437-6167

406 Furnished Houses To Rent

COLONIAL HOME, Dearborn, fully furnished, 3 bedrooms up, 2 car garage, living room, dining room, carpeted, drapes. Maximum 1 year lease. Call after 4 PM. 846-1164

LAKEFRONT home, clean, sharp, attractively furnished, lot 100x150, adjoining private park. September through June. $300. 484-3082, 1-363-2332

408 Duplexes to rent

TWO bedroom, utility room, fenced yard. $185 month. $200 security deposit. No pets. Up to 2 children. Ford Rd.-Middlebelt area. 422-7030

MERRIMAN-Michigan area, 3 bedrooms, completely carpeted, up to 2 children, no pets. $160 plus deposit. 477-8966

DUPLEX, 24408 W. Chicago, Redford. Call, 937-8243

RENT for free. If you have a small down payment, I have 5 duplexes in Westland for sale. Rental of other units can make your payments. Immediate closing. Owner. 425-8245

410 Flats to rent

REDFORD, 1 bedroom, upper flat, excellent condition, carpeted, appliances, heat furnished. $150 monthly, plus security. 427-3328

MONTHLY $160, freshly painted, 2 bedroom, stove, refrigerator, carpeting, utilities paid. Kids okay. 344-1. Service fee. RENT AID. 537-4600

MONTHLY $130, air conditioned, stove, refrigerator, carpeting, drapes, children welcome. 327-2. Service fee. RENT AID. 537-4600

MONTHLY $125, spacious 2 bedroom, decorated, basement, near schools, kids okay. 328-1. Service fee. RENT AID. 537-4600

ADC okay, $135, utilities paid, sharp 2 bedroom, appliances, basement, fenced, kids okay. 329-1. Service fee. RENT AID. 537-4600

SINGLES welcome, $100, utilities paid, newly decorated, stove, refrigerator, carpeting, near transportation. 342-2. Service fee. RENT AID. 537-4600

SPACIOUS 3 bedrooms, $150 monthly. Stove, refrigerator, tiled basement, garage. Near schools. X585. Service fee. Tip Top Rental Service. 835-3240

NEWLY Decorated 2 bedroom, $140 monthly, utilities paid. Stove, refrigerator, furnished or unfurnished. Near schools. X206. Service fee. Tip Top Rental Service. 835-3240

SPACIOUS 5 rooms, $75 monthly. Stove, refrigerator, tiled basement. Near schools. X406. Service fee. Tip Top Rental Service. 835-3240

SHARP, 5 rooms, $125 monthly. Kids welcome. Stove, refrigerator, carpeted. Near shopping. X 123. Service fee. Tip Top Rental Service. 835-3240

LOVELY 2 bedroom, $135 monthly, stove refrigerator, carpeted. Near schools and shopping. X276 Service fee. Tip Top Rental Service. 835-3240

412 Townhouses-Condos To Rent

TWO bedroom condo, central air, clubhouse and pool. Near Walled Lake. $260 per month. Includes heat and water. Up to 6 PM. 624-4547. Evenings and weekends. 685-2056

LUXURY 2 bedroom, 2½ bath townhouse, pool, central air, dishwasher, carpeted, private basement, carport. No children, no pets. Vicinity 12 Mile-Evergreen. $319 month. Call after 6pm weekdays. 559-1319

BRAND NEW
ROYAL OAK TOWNHOUSE
LOVE CHILDREN & PETS
2304 STARR. All luxury, 2 KING SIZED Bedrooms. Wall to wall closets, Spanish tile vestibule. Spacious living room. Wood burning fireplace. Dining room, 1½ baths, kitchen snack bar, patio, basement, central air, dishwasher, self clean oven. Refrigerator. $310.
399-0067

THREE bedroom with 1½ baths, central air, fireplace, disposal, self-cleaning oven, $325 per month. 538-2580, ext. 349, ask for Jerry and after 6 PM. 583-1961

KNIGHTBRIDGE-West Bloomfield, 2000 sq. ft. of beautifully decorated living area. 2 car attached garage, pool, tennis courts, $595 per month. 682-2828

FOR RENT
2 and 3 Bedroom Condominiums
New - Lower Rents
NEVER OCCUPIED
IMMEDIATE OCCUPANCY
Appliances, fully carpeted, (choice of colors)
FURNISHED MODEL
WESTLAND
729-8660

NOVI, 2 bedroom condominium, $325 includes utilities, appliances, washer and dryer, after 6 PM. 685-8347

TROY area, completely furnished, at Crooks and Big Beaver, 16 Mile, just seconds from Somerset Mall and I-75. 2 bedrooms, kitchen with breakfast area, living and dining room with gas fireplace and 1½ baths, full basement, attached garage and 6 ft. high brick courtyard, fully landscaped and astro turfed, with double gas grill and wrought iron furniture. Clubhouse, pool, included and facilities, beautifully decorated executive type condo, $400 month. After 6 PM. 524-2322

414 Florida Rentals

KEY WEST, attractive home available, Jan. thru April, on water, 1 bedroom house with attached bedroom apt., 3 baths, large living, dining room, modern kitchen, utility rooms, well furnished, beautifully landscaped. $650 per month, references. Sorry, no children. Days, 335-3817; Eves., 338-8331

DEERFIELD BEACH, furnished, 2 bedrooms, 2 baths, waterfront condo. Walk to ocean, pool, putting green, suana, winter season. 463-4115

414 Florida Rentals

POMPANO Beach on the Intercoastal. New condominium, 2 bedroom, 2 bath, newly furnished, with Cadillac. $450 month. Annual lease. Days, 642-6200

NAPLES - New golf course condominium. Available bi-weekly, or monthly. 775-9199

416 Vacation Rentals

BEAUTIFUL Grand Lake, secluded 3 bedroom, family room, 2 fireplaces, garage, TV, bikes, boat and ping pong. 313-626-8361

418 Mobile homes to rent

MOBILE home, semi private. Also one bedroom house. Middleage. Farmington. Both furnished. 474-0153

MOBILE HOME SPACES available. Sherwood Mobile Village, Wayne. 722-4344

420 Rooms to rent

PLEASANT clean sleeping room, gentleman. 729-0449

ROOM with kitchen privileges for girl working days. $25 week. 474-6208

ROOM for working lady, large, carpeted, bright, kitchen privileges, references. Farmington. 478-0648

TWO SLEEPING rooms for rent, $20 and $25. Home privileges $5 extra. Must be employed with references. 9 Mile Middlebelt area. 474-5408

ROOM near Bently High. 427-2611

ROOM and board and laundry for working man, or retired gentleman, near all plants, everything furnished, quiet beautiful neighborhood, no drinking. $100 week. 474-6208

ROOM FOR RENT in quiet neighborhood, convenient to stores, church, transportation. $20 week, use of garage $5 month, must be over 50. 525-6275

SLEEPING Room, private entrance, bath, shower and TV. Gentleman only. 525-9089

SLEEPING rooms to rent, female over 35. Farmington area. 477-2015

LARGE Room, kitchen privileges, excellent neighborhood, male or female, Farmington area. Reasonable. 478-0174

REDFORD, single sleeping room, linens, furnished. 27026 Plymouth Rd. Gentleman only. 937-8572

SLEEPING room for gentleman, no drinking, on Newburgh Rd near Joy. $17 week. 421-4244

ROOM for working girl, kitchen privileges, garage. Joy - Telegraph area. 535-5857

NICE ROOM
in pleasant home for Lady in Auburn Heights. Home privileges. 334-6231

422 Commercial Industrial to rent

424 - PLYMOUTH - S. MAIN ST. 6 rooms, 1,200 sq. ft. Paneled, parking, and carpeting. $350 a month or negotiable. Ask for Mr. Bake. Robert Bake, Realtors. 453-8200

PRIME RETAIL corner, location with parking in downtown Plymouth. Building approx 800 sq. ft., available Sept 15. Call 455-6622

424 Office-Business Space to rent

OFFICE SPACE-inexpensive, ideal offices for Insurance, Manufacturer's Rep., etc. Off I-96 exit at Orchard Lake Rd. Call days, 626-1808 or call evenings, 851-6227.

PRIME location in Farmington, 1,600 sq. ft. lower level of First Farmington Savings and Loan. $450 month. Westgate Real Estate. 474-4990 KE 4-1600

ALL BIRMINGHAM OFFICE USERS
ATTENTION!!!
- Immediate availability
- Full service building
- Part of downtown Birmingham
- 900 car parking structure adjacent to office.
- Restaurant

Call Mickey Tabor 559-2000
SCHOSTAK BROS. & CO. INC.

FARMINGTON HILLS, 2 floors, each 3300 sq. ft., in new building. Primarily office environment. Will finish to suit. 477-3800 or 1-887-7452

NOVI and Grand River area. 1500 sq. ft. Ideal for retail or office space. 626-2422

BIRMINGHAM MEDICAL SPACE
IMMEDIATELY AVAILABLE
900 Car Adjacent Parking
SHOPS AND SERVICES
Call Mickey Tabor 559-2000
SCHOSTAK BROS. & CO.

$91 MONTHLY
SOUTHFIELD Offices. All services included. Phone answering and secretarial service abailable. 29501 Greenfield Road. 557-6746

SINGLE modern office, in Southfield, furnished, carpeted, panelled, parking facilities. 10½ Mile, Lodge X-Way. 358-4710

MEDICAL CLINIC
We have the facility
If you have the group!
We have 6,000 sq. ft. custom designed to fit your needs on ground floor of prestigious modern building. Ideal for outpatient or mini-surgery clinic.
EXCLUSIVE
For Physicians and Dentists. Ideal parking and located in growing Farmington Hills. Easy access to Providence and St. Mary's Hospitals.
Attractive Lease Terms
Bill Hines 476-8700
Thompson-Brown Company

LATHRUP VILLAGE
SOUTHFIELD AT 11 MILE
2 Gorgeous Suites
1,000 sq. ft. $450 month
1,300 sq. ft. $600 month
Includes all utilities and services. Call Mon. to Fri. 9:30 AM to 3:30 PM. 557-3211

PARKLANE TOWERS-Dearborn
EX-CELL-O BLDG.-Troy
S. ADAMS SQ.-Birmingham
PRIVATE office in plush 10 office suite with professional secretarial staff serving our tenants only. The finest, most complete single or double office arrangements anywhere. Call or write for information or brochure. Executive Group Inc. 271-8550 or 649-1500

NOVI, ideal office location, corner of Grand River and Novi Rd. Air conditioned, from $80 per month. Call Tom Darling 349-1047 or 348-9039

LOVELY OFFICE
in Dearborn Heights for Lawyer, Real Estate, etc. Air conditioned. $185 per month.
24634 Ford Rd.
561-5830

424 Office-Business Space to rent

LIVONIA
5 Mile & Fairfield
Civic Center area. New 2 story professional building, 4,200 sq. ft. Ready for occupancy. Lease all or part. Call Mr. Allison.
J. L. HUDSON Real Estate
453-2210

FOR LEASE 1100 sq. ft. 794 North Woodward. Ideal for Medical, Dental, Legal, Manufacturers Rep. or Business Specialty. Attractive layout, consultation office overlooking ravine and river. Air conditioned, inter-com, all rooms wood paneled. ETTER ASSOCIATES. 644-3500. After 4 PM. 646-2090

BIRMINGHAM - 2 luxurious modern office suites. 325 and 240 sq. ft. All deluxe features. Secretarial and telephone service available. 877 S. Adams Rd. 642-8271

BIRMINGHAM Offices, 465 and 100 sq. ft. Quiet, less congested area near 14 Mile and Pierce. Carpeting, air conditioning, janitor service. Ample parking. 646-7333. 642-4554

Livonia Pavilion
PRESTIGIOUS
LIVONIA MALL AREA
19500 Middlebelt Rd.
Why not let our expertise work to your advantage for a more efficient office design. You may require less space and have a better location in a fully serviced building, including elevator. 250 to 2200 sq. ft. available.
548-5520 Call Carolyn

OFFICE SPACE. Finished, 1600 sq. ft. Square Lake - Telegraph. Suites, carpeted, draped, air conditioned. Ample parking. 338-0332

SOUTHFIELD
Prettiest office building in the city. Last suite left. 3 rooms, 568 sq. ft., wallpaper, carpeting, drapes. Plenty of parking. Good traffic situation.
24225 W. 9 Mile Rd. (W. of Telegraph)
OR CALL
P. KOPMAN at 353-1290

RENT or lease 1,100 sq. ft. prime Rochester office space, downtown, good parking. Before 5PM. 651-3325

IMMEDIATE OCCUPANCY
5 LOCATIONS
Livonia-Southfield-N.W. Detroit
Includes all services, electricity, gas heat and air conditioning.
2 room suite $135-180 mo.
4-6 room suite $250-600 mo.
14,000 sq ft on 1 floor. $5 sq ft.
3200 sq ft on 1 floor. $1350 mo.
CALL TODAY 9-5
HILLSIDE MGMT KE 7-2140
17421 Telegraph Rd. Suite 105

EXECUTIVE SUITES AVAILABLE
Includes spacious parking facilities. First floor. Experienced executive secretaries, personalized phone answering, duplicating, notary. Harvard Suite, 29350 Southfield Rd., Suite 122, Southfield, Michigan. 557-2757

430 Wanted to rent

WORKING young couple need clean 2 or 3 bedroom home or flat with appliances (prefer fireplace) in Birmingham, Bloomfield area. After 5 pm. call 532-4368

RESPONSIBLE family of 8; his kids, my kids need large home. Will paint and make repairs. Afford: $265. Margaret 533-1746

FORMER West Bloomfield family (2 children) returning home, needs house in West Bloomfield School District to rent while looking for home to buy. 682-9741

LIVONIA, Plymouth area, working lady 50 years old wishes to share your house or apartment. Exchange references. Call before noon. 455-7281

NEED flat with one bedroom, single person, has pet, Southfield, Birmingham area. Days, 643-1047; after 5, 538-8130

Landlords
Our free service can help you find reliable tenants for your vacancies.
RENT-AID
537-4600

WANTED-single or double garage, for storage, Birmingham area. 493-2813

LARGE 4 bedroom home needed for responsible family. Good credit, working people. Plymouth area. 455-3230

TWO lady artists with kiln need 220 line and space for pottery business in Birmingham or Troy area. 332-3061

MEDICAL Intern and wife need Carriage house or small house. Bloomfield area. After 6 PM. 545-5912

FORMER Birmingham family (3), wish to lease furnished home or apartment for short term. Farmington, Birmingham area; or will house sit while you are away. Excellent references. 278-1036

432 Living Quarters To share

YOUNG lady to share 2 bedroom apartment in Southfield with same. Call before 5 PM. 356-7279

432 Living Quarters To share

ROOMMATE wanted to share 3 bedroom Townhouse at Hampton Woodside, Rochester. Female between 21 and 28. 852-7585

FOURTEEN Mile, Crooks, single working gentlman to share three room home, references required, call after 6 PM. 357-5230

WORKING GIRL needs roomate to share 2 bedroom apt. Call Marilyn after 6 PM. 576-1910

500 Help wanted

COUNTER HELP NEEDED
Ideal for mothers. Earn extra cash. Will train, no experience necessary. Full or part-time, days or evenings. Must be at least 18 years old. Apply in person, to unit manager.
THE RED BARN
1400 S. Woodward
21711 W. 8 Mile
(at Lahser, Det.)
301 Plymouth Rd.
(Wonderland Shopping Center)

MANAGER
Manager Trainees. No experience necessary. Independant Oil Company has several openings. Salary plus commission. 931-1350

AMBULANCE PERSONNEL
Experience Necessary
Minimum age 21
APPLY IN PERSON
COUNTY AMBULANCE
19666 W. 10 Mile Rd
Southfield, Mich.

STOCK BOY
Full time
N. Redford Area
255-2520

LADY for drug store, part time days. Capitol Drugs, Southfield. 355-3775

Nugget Restaurant
FULL TIME ONLY
WAITRESSES
Apply in person
No phone calls please
30685 W. 12 Mile Rd.
Farmington

PLAYGIRL Figure Salon, looking for full and part time help. Neat, trim and attractive. Equal employment opportunity. 477-2211

BEAUTICIAN WITH FOLLOWING
Also Manicurist, good percentage, excellent parking. Rochester Hills Plaza, Rochester Mich. 651-9290

Sanding & Burring OPERATOR
Limited skills required
58 hour Week
Full Benefits
APPLY AT
13335 Farmington Rd.
Livonia

GAS Attendant, part time. Mon., Wed., Fri. 7 PM until midnight. Age 18 or over. $2.50 per hour. Must be neat and energetic. 531-9650

COUNTER MAN
Needed for shipping & receiving department. Variety of duties. HSG preferred. Being mechanically inclined is helpful. Full time. 8 AM - 5 PM. Grand River-Beech Daly-Inkster. 535-9570

TURRET LATHE OPERATOR
Experienced only. 58 hours. Bonuses, all inclusive pension. Retirement and saving plan. Basic Major and Medical Blue Cross. Health & Accident and Life Insurance. All benefits paid by company. Apply at:
13335 Farmington Rd.
Livonia

DIET AIDES
Full time. Apply in person. 9 AM - 4 PM. Monday - Friday. Westland Convalescent Center. 36137 W. Warren, Westland.
An Equal Opportunity Employer

EXPERIENCED rental agent needed immediately for large apartment complex. Part or full time. Salary negotiable. Westland. 261-8010

500 Help Wanted

WAREHOUSEMAN for bolt and nut company; apply in person. 23981 Cheeley Dr. Farmington. 8:30-4:30 pm.

Art Director Sr.
If you have versatility, imagination and ability to produce with a wide range of talent, we're interested. Agency utilizing all means of communication. Forward resume with salary requirements to Box 512, Observer & Eccentric, 36251 Schoolcraft Rd., Livonia, Michigan 48150.

PLASTIC Injection Molding Foreman; must be familiar with custom molded parts, exposure to various materials and various size machines helpful. Must have potential for advancement. Plant located in Walled Lake. Mich. Excellent salary and company pays fringe benefits. Olsonite Corporation. 8801 Conant, Detroit; An equal opportunity employer.

BEAUTICIAN with some clientele. Good location. Good commission. 549-2313; 541-0022

OFFICE MANAGER
W. Sub. Ad Agency. Must have experience supervising office staff, purchasing, bookkeeping, office machines and general office management. Send resume and salary requirements to Box 294, Observer & Eccentric Newspapers, 36251 Schoolcraft Rd., Livonia, Michigan

362 Real Estate Wanted

DONT PANIC

We'll buy your home! No commission, paint, repairs. JUST CASH! Foreclosure, divorce or caught in the inflationary squeeze? We can help!. Call CHUCK or KEN

HARTFORD

WEST INC. 522-7252

400 Apartments to rent

3500 Krauter. 1 L-droom, air conditioning, hot water, heat included in rent. Security deposit. No pets or children. Pay own electric. $160 per month. Call 292-8140

LUXURY Townhouses available in Bloomfield Hills. Both one story Ranch and 2 story available. Attached garage, full basement. Rentals from $300 up. Call 9 am-1 pm. 644-8235 or after 1 PM. 626-4583

PLYMOUTH
CREST PARK APTS.
41655 Wilcox Rd.

1 bedroom apartments available immediately. Nice location overlooking park. All deluxe features - stove, refrigerator, carpeting, air conditioning, lockers, laundry facilities. Swimming pool & patio. $180 includes heat, hot water. Couples. 455-1372

PLYMOUTH. 2 bedroom unfurnished. Stove, refrigerator and heat furnished. No pets, no children. $170 a month. Phone 453-3656

WANTED: 3 bedroom home, family room, fireplace, garage and basement. Livonia, Farmington, Plymouth area. $35,000 to $40,000. Land contract, assumption. 550-6414

WESTLAND. 2 bl. from Hudson's, one bedroom, all carpeted, air conditioned, all kitchen appliances. $180, no children, no pets 729-7233

PLYMOUTH, lovely one bedroom, with air conditioning, carpeting, balcony, storage room, electric kitchen, utilities, rent and security $175 each, lease. 278-9391

TWO APARTMENTS, converted picturesque older residence, ample parking, all utilities, adults only Ideal for young professionals Lease, security deposit. $210 or $215. LI 2-5667

PLYMOUTH - 1 bedroom, Terrace E. Apartments. Stove, refrigerator, carpet, drapes, air conditioning. Walk to town $165 plus utilities. Couples. Available immediately. 455-1372

WESTLAND TOWERS
OFF WAYNE RD.
Just S. of Westland Shopping Center
LUXURIOUS HI-RISE
1-2 Bedrms. from
$174

- Shag Carpeting • Drapes •
- Dishwashers • Indoor Pool
- • Twin Saunas • Party Room • Tennis Courts • TV Security • Sound & Fireproof Masonry Bldg. •

MODELS OPEN DAILY 12-8
721-2500
Furnished Apts. Available

NEEDED one man for 4 man apartment in Cedar Village Apartments, on Bouge St., across from Michigan State campus. Fall, Winter. Spring terms $80 per month Contact Brad. 425-4368

ONE or 2 bedroom townhouse apartments, includes head, water and maintenance. $143 and $161 monthly Office hours 8:30-4:30 Monday thru Friday 334-0924

1 MONTH FREE RENT
FRANKLIN PALMER
Palmer Rd. W. of Lilley
In Canton Twp
Model Open Daily 12-7
New Luxury Apts
1&2 BEDRMS. from
$179

Rental includes: Total sound & fireproof masonry bldgs., draperies, shag carpeting, pool, community bldg., Sauna baths

721-3500

400 Apartments to rent

Cranbrook Centre
Apartments-Southfield

Deluxe 2 bedroom apartments includes all kitchen appliances, central air, carpeting, balcony, storage area. For information call:

642-6777

CENTRALLY located in Birmingham. One bedroom upper. Elderly woman preferred. $175 per month. After 4 PM. 646-9382

GARDEN CITY. One room apartment, heated. Ford and Merriman area. Reasonable. 937-2165

HILLCREST CLUB

Plymouth Rd.-Haggerty (Plymouth Twp.)
Mile E. of Dntwn. Plymouth
1&2 Bedrooms
Includes Carpet, Heat, Air Conditioning, Clubhouse. No Pets.
12374 Risman Dr., Apt. 101.
453-7144
W. of Livonia.
453-7144

WEST OUTER DR. One-two bedroom deluxe apartments. Reasonable. Manager 534-6179. 557-0770

Free-1 Month's Rent
VILLAGE SQUIRE
FORD RD.
1 Mile W. of Newburgh
IN CANTON TWP.
1-2 Bedrm. from
$180

Includes heat, carpeting, drapes, all appliances, air conditioning, patios, pool and community bldg., sound proofed walls and sauna.

Models Open Daily 12-7
453-8773

CANTERBURY

Nice one bedroom apartments opposite St. Joseph's Hospital. Start at $180.

334-8900

FOUR SEASONS
BLOOMFIELD HILLS

Second floor 2 bedroom apartment. $465 month. Includes underground parking. If you have enjoyed your home, these past years and now want to relocate, we have a residence to meet your needs. Our apartments are conveniently located for expressway access and shopping. For an appointment to view our beautifully appointed grounds and apartments, please call Andy or Margaret Bank

338-1800
2945 Woodward Ave

PLYMOUTH newly remodeled 1 bedroom apartment, older couple, $185 month 455-0831

HAWTHORNE CLUB

IN WESTLAND
ON MERRIMAN BY ANN ARBOR TRAIL
1-2 Bedrooms

Rental includes heat, carpeting, all appliances, air conditioning, patios and pool, fully sound proofed walls and floors. Community house. No pets. All utilities paid, except electricity.

APPLY 7710 MERRIMAN RD.
Or call 522-3364

BIRMINGHAM Studio apartment, near downtown, stove, refrigerator. Security deposit, no pets, evenings 576-1906

LARGE new 3 bedroom, 2 bath duplex, in residential area of Troy. Living room-dining room combination, kitchen with appliances, full basement, central air, carpeted, $285 month, one year lease required, security deposit, no singles or pets Call 588-5203 or 689-4893

400 Apartments to rent

Year-Round

Enjoy
- CARPETING AND DRAPES
- DISHWASHER
- FIREPLACES
- SUNKEN LIVING ROOMS
- BEAM CEILINGS
- CARPORTS
- GATEHOUSE SECURITY
- NEW UNITS MONTHLY

Recreation With
- OLYMPIC SIZE YEAR-ROUND POOL
- BILLIARD ROOM
- EXERCISE ROOM
- TEEN ROOM
- SAUNA
- SUN DECK
- REDUCED RATES AT NORTHWEST RACQUET CLUB

One Month Free Rent on Townhouse Yearly Lease (New Rentals Only)

Short-term Leases Available

Deer Creek Park
Apartments & Townhouses
Joy Rd. 2½ Miles West of Wayne Rd., Plymouth
455-2424
Open Daily 10-6
Sat.-Sun. Noon-6
Closed Wed.
DEER CREEK PARK

400 Apartments to rent

Northville Green

Deluxe contemporary 2 bedroom. Immediate occupancy. Rent from $240 includes kitchen appliances, dishwasher, balcony porch, carpeting, central air conditioning, storage locker and laundry facilities. On 8 Mile Rd., at Randolph, ¼ mile W. of Sheldon Rd.

Phone 349-7743

WESTLAND ESTATES
& WAYNEWOOD APTS.

6943 N. Wayne Rd., Westland
Between Ford & Warren Rd.
1 & 2 bedroom, $180 and up. Carpeting, drapes, appliances, air conditioner, pool, clubhouse. Other features. Infants welcome. No pets. Monday through Friday. Call 10 AM - 6 PM.

721-3600

DOWNTOWN Birmingham, one bedroom apartment, carpeted, large yard. $185 plus security. Well behaved small pets permitted. Evenings only MI6-5888

ROCHESTER

Deluxe 2 bedrm., 1½ bath apt. including carpeting, cent. air cond., dishwasher, dining area. 651-4200

FROM $198

ROCHESTER, large 2 bedroom with balcony, carpet, air conditioning, appliances, all utilities except electric. $195. a month. 651-7900 or 643-0956

PLYMOUTH HERITAGE APARTMENTS

N. Territorial Rd. & Sheldon
(Behind NBD Bank)

One bedroom. Carpeting and drapes in living room, large closets, air conditioning, appliances. Storage area in basement including washers and dryers. Pool. Ample parking, spacious grounds. 1 year lease. $200 security deposit. From $175. Adults. No pets. See resident manager or call.

455-2143

TELEGRAPH - PLYMOUTH BURT - 2 bedroom or studio. Carpet, drapes, stove, refrigerator. Gas paid. HASENAU CO BR 3-0223, 272-4927 or 1-437-6167

ONE BEDROOM APT

Range, refrigerator, carpeting, drapes, heat, air conditioning available. Small town outside Detroit. $150 month for citizens over 55.

535-8133

WAYNE, 1 bedroom apartment, single person preferred. Carpeted. $130 monthly. $130 security deposit. 1 year lease. 721-5021. After 5 pm. 721-0453

BLOOMFIELD HILLS
2 Bedroom Apartment
FROM $250.00
338-0243

DOLSON ARMS. 1 bedroom modern deluxe apartments. A.C. carpeted. Manager 534-6779. 557-0770

WESTERN WOODS APARTMENTS

One and two bedroom apartments, central air, appliances included, disposer, Community building, pool, laundry facility, all utilities included except electricity. Gas heat. Wooded area. Excellent secluded location.

OPEN 9-5 DAILY
OR BY APPOINTMENT
729-6520

GLENS OF BLOOMFIELD
Luxurious 2 and 3 bedroom apartments with garages. 14 Mile and Telegraph 642-6220

Plymouth Hills Apts.

City of Plymouth, 764 S. Mill near Ann Arbor Trail. New 1 and 2 bedroom, from $175 including washer, dryer, refrigerator, electric range, carpet, air conditioning. No pets. Open Sat. and Sun. 12 to 7

455-4721 278-8319

NOW RENTING Plymouth House Apartments, spacious 1 and 2 bedroom apartments. Quiet residential setting. Heat furnished. Pool and air conditioning. From $175 per month. Mr. Menci 453-2244

LAKE HILLS APARTMENTS

2-3 bedroom Prestigious Apts
SOME WITH FIREPLACES
PRIVATE
BEACH, BOATING, SWIMMING AND POOL
ALSO FEATURES:
- 2 FULL BATHS
- INDIVIDUAL HEAT AND AIR CONDITIONING
- LARGE BALCONIES
- SOUND CONDITIONING

FROM $325

MODEL OPEN 12 NOON - 5:30 P.M.
CLOSED TUESDAY
LOCATED Telegraph Rd. N. of Square Lake Rd., Bloomfield Hills across from Holiday Inn.
PHONE
332-7616

WEST OUTER DR. Modern 1-2 bedroom units, A.C. full basement, reasonable. Manager 531-1502. 557-0770

IN OXFORD
Village Manor Apts

New spacious 1 and 2 bedroom units, balcony, walk in closets, carpeting, Hotpoint appliances, air conditioning. Starting at $175. No children, no pets. Couples preferred.

628-4600

FURNISHED MOBILE HOMES, weekly or monthly rates, utilities included. Option to buy. Phone, ext. 7. 722-4344

402 Furnished Apts. For Rent

DOWNTOWN Plymouth, 2 room furnished apartment, including utilities. Employed gentleman only $33 weekly in advance. Security deposit. After 12 Noon. 455-4400

KEEGO HARBOR, effeciency apartment, semi-private bath and entrance, air conditioned, utilities paid, $110 security and rent. After 5. 681-3196

LIVONIA upper 1 bedroom for single person, furnished and utilities. $175 month. 16504 Middlebelt, Mon. only. Between 2-4 PM and 6-8 PM.

CITY OF PLYMOUTH 650 Herald, 1 bedroom upper, all furniture, clean, tenant pays utilities. $45 weekly, plus 3 weeks security. Available now 427-8228

CITY OF PLYMOUTH 303 W. Ann Arbor Trail Apt. 4, Lower 1 bedroom, all furniture, utilities, clean, $42.50 weekly plus 3 weeks security. Available now. 427-8228

DOWNTOWN PLYMOUTH, private kitchen and bath, all utilities furnished — $95 Call 455-4407

HAMILTON - McNichols, lovely 2½ room studio bachelor apartment. References. 863-8607

402 Furnished Apts. For Rent

LIVONIA, upper furnished 3 room apartment, all utilities, back entrance. Mature couple preferred. No children or pets. Inquire at 11614 Stark Rd. (Near Plymouth Rd.)

FURNISHED one bedroom apartment, Plymouth, Newburg area, Livonia. 464-3508

BIRMINGHAM, deluxe air conditioned 2 bedroom garage apartment. Quarton Lake area. $300 per month including utilities. References required. Reply Box 062, Observer & Eccentric Newspapers, 36251 Schoolcraft Rd., Livonia, Mich. 48150.

FURNISHED
Short term lease, luxury 1 bedroom apartment, pool, air conditioned, adults only, N. Woodward area. $295 per month. 435-6281 or 435-2110

404 Houses to rent

NOVI, 2 bedrooms plus rec-room or 3rd bedroom. 26440 Novi Rd. $230. month plus security deposit. 851-3997

NORTHVILLE, large 3 bedroom with appliances, rent with option to buy. Security deposit with reference. $245 per month. 476-3617

3 BEDROOM BRICK, 1½ story, 1 family home. Farmington Hills. $250 per month, plus security deposit. Other particulars available. Sanderson Real Estate. 474-3000

DEARBORN HEIGHTS, 3 bedroom brick ranch, 1½ baths, built in stove and oven. Full basement. $285 per month. Security. 477-2933

OAK PARK, 9 Mile-Coolidge, 2 bedrooms, utility, no pets. $225 per month plus all utilities. Security deposit $225. Call after 3 PM. 291-2468

BLOOMFIELD Orchards, 628 Ashburnham, 3 bedroom brick ranch, 2 baths, family room, carpet and drapes, tiled basement, garage, option to buy. Mr. Stevens, MI 4-4225

BEVERLY HILLS 4 bedroom brick, 2½ baths, garage, basement, gas heat, big yard. 588-4700

LARGE 3 bedroom brick, attached garage, 1½ baths, on 8 acres. Beck Rd. at 12 Mile. $350 month. Security deposit and references required. Available Oct. 1. Call Mrs. Lambert. 626-1808

WATKINS Lakefront Ranch. 3 bedrooms, 2 full baths, located high above a sandy beach. $420 month. Max Broock, 626-4000

BIRMINGHAM 3 bedrooms, 2 baths, recreation room, screened porch, appliances and drapes, 2½ car garage. Available Oct. 1. $375 plus security. 646-8550

UNFURNISHED upper flat. Married couple, no children or pets. $145 month. Security deposit, references. 8 Mile - Grand River area. 476-3243

OLDER HOME, 3 bedroom, $275 a month. 453-8680

FRANKLIN Village, historic area, 3 bedroom colonial, living room with fireplace, dining room, family room, den, carpeting, draperies, appliances. Large private yard. Walk to schools and shops. Available September 15. $450 plus security. 647-3340

WESTLAND, 3 bedroom brick ranch, finished basement, pool, rent with option or LC. 557-0770, 1-335-7010, Eves. 353-4738

BIRMINGHAM, available immediately, 2 bedroom home, $210 plus utilities, also 2 bedroom house, $240 and 3 bedroom home $285. 645-1119

SMALL home, very secluded, two bedroom furnished, $250 per month, possible part time kennel and summer work. After 6 PM. 363-8212

FIVE room house, attic, basement, 1 car garage, extra lot, $195 monthly plus deposit KE 7-4151

EXECUTIVE Estate. Beautiful year round Lakefront home on 16 acres. One bedroom. Very Private. Waterford area. One of Michigan's best lakes and areas. 625-2161

NORTHVILLE, 3 bedroom older home, $220 month. 261-5588

TELEGRAPH area, $180, utilities paid, lovely 3 bedroom, 1½ baths, basement, kids, pets okay. 322-1. Service fee. RENT AID. 537-4600

DOWNRIVER $145, freshly painted 2 bedroom, stove, refrigerator, carpeting, kids welcome. 206-2. Service fee. RENT AID. 537-4600

NEWLY decorated, $145, kids okay, carpeting, drapes, stove, refrigerator, near schools. 302-4. Service fee. RENT AID. 537-4600

SUBURBAN $170, newly decorated, 2 bedroom, family room, fenced, appliances, kids, pets okay. 332-2. Service fee. RENT AID. 537-4600

MONTHLY $155, lovely 3 bedroom home, decorated, appliances, basement, kids, pets okay. 337-2. Service Fee. RENT AID. 537-4600

FARMINGTON Hills, grow your own food, 3 bedroom farm house, 17 acres. $260 month. Security deposit. References. No singles. Mr. Orman, 9 am-5 pm. 965-2430 ext. 2841

ROCHESTER, 3 bedroom brick, 1½ baths, gas heat, garage. Royal Oak, 3 bedroom, basement, gas heat, garage. 338-0032 542-3900

BIRMINGHAM 3 bedroom ranch, full basement, 2 car garage, near schools and shopping center, desirable neighborhood, excellent condition, $295 month. 2802 Dorchester, call for appointment. 644-3337

PONTIAC Twp., 3 bedroom, like new ranch, 6 blocks from Oakland University. Immediate occupancy. $265 monthly. Security required. Call 642-2298

CHARMING small 2 bedroom house, on beautiful lake property, North Pontiac area, no children or pets, $215 month. 681-0815

LARGE farm house in Plymouth area for rent. 477-2160

FOUR bedroom executive lakefront home. Private lake. Waterford Twp., available Sept 16th. $545 month. Apply to Box 670, Observer & Eccentric Newspapers, 36251 Schoolcraft Rd., Livonia, Michigan 48150.

WESTLAND, 3 bedroom ranch, 2½ car garage. $290 month plus security. 261-7965

HOUSE for rent, Farmington. $180 month, $180 security deposit. Two bedrooms, for couples only. Newly decorated. After 6PM. 477-6532

NEAR 5 Mile and Telegraph, 2 bedroom house and garage. Unfurnished. $200 month. $200 deposit. 522-0572

NOVI RD. near Walled Lake. 1 bedroom. Refrigerator, stove. $165 month. $100 security deposit. No pets. 477-7777

THREE Bedroom house in good condition. Birmingham, close to Woodward. MI 6-6637

SOUTHFIELD $165 monthly. Sharp 2 bedroom home. Kids and pets O.K. Appliances, tiled basement, carpeted. X252 Service fee. Tip Top Rental Service. 835-3240

SHARP 5 room home. $135 monthly. Kids and pets o.k. Tiled basement, garage. Newly decorated. X232 Service fee. Tip Top Rental Service. 835-3240

MODERN 5 room home, $125 monthly. Kids and pets O.K. Stove, refrigerator, fenced yard. Freshly painted. X393. Service fee. Tip Top Rental SErvice. 835-3240

SPACIOUS 5 rooms. $140 monthly, utilities paid. Kids and pets O.K. Stove and refrigerator. Large fenced yard. X328 Service fee. Tip Top Rental Service. 835-3240

FOR LEASE 2 bedroom brick bungalow, dining-L, fenced yard, no pets, available immediately. $290 month plus security deposit. 2400 Pembroke, Birmingham. Call after 6 PM. 644-7353

404 Houses to rent

ADC WELCOME. $95 Monthly, large 3 bedroom home. Kids and pets O.K. Carpeted, needs minor repairs. X397 Service fee. Tip Top Rental Service. 835-3240

TELEGRAPH area. $165 monthly. Newly decorated 5 rooms. Kids welcome, large yard. X291. Service fee. Tip Top Rental Service. 835-3240

LARGE 3 bedroom duplex, $150 monthly. Kids and pets welcome. Tiled basement, large yard. X217 Service fee. Tip Top Rental Service. 835-3240

LAKE FRONT, $185 monthly. Lovely 5 room home. Kids welcome. Large lot, newly decorated. X400. Service fee. Tip Top Rental Service. 835-3240

FARMINGTON - 8 MILE. 2 bedrooms, 1½ car garage. Married couple, 1 or 2 children. $170 month.. $200 security. References. 477-8576

REDFORD, SOUTH LYONS, DETROIT, brick 3 bedroom ranches, stove, refrigerator, basement. HASENAU CO. BR 3-0223, 272-4927. 1-437-6167

406 Furnished Houses To Rent

COLONIAL HOME, Dearborn, fully furnished, 3 bedrooms up, 2 car garage, living room, dining room, carpeted, drapes. Maximum 1 year lease. Call after 4 PM. 846-1164

LAKEFRONT home, clean, sharp, attractively furnished, lot 100x150, adjoining private park. September through June. $300. 484-3082. 1-363-2332

408 Duplexes to rent

TWO bedroom, utility room, fenced yard, $185 month, $200 security deposit. No pets. Up to 2 children. Ford Rd.-Middlebelt area. 422-7030

MERRIMAN-Michigan area, 3 bedrooms, completely carpeted, up to 2 children, no pets. $160 plus deposit. 477-6966

DUPLEX, 24408 W. Chicago, Redford. Call. 937-8243

RENT for free. If you have a small down payment, I have 5 duplexes in Westland for sale. Rental of other units can make your payments. Immediate closing. Owner. 425-8245

410 Flats to rent

REDFORD, 1 bedroom, upper flat, excellent condition, carpeted, appliances, heat furnished. $150 monthly, plus security. 427-3328

MONTHLY $160, freshly painted, 2 bedroom, stove, refrigerator, carpeting, utilities paid. Kids okay. 344-1. Service fee. RENT AID. 537-4600

MONTHLY $130, air conditioned, stove, refrigerator, carpeting, drapes, children welcome. 327-2. Service fee. RENT AID. 537-4600

MONTHLY $125, spacious 2 bedroom, decorated, basement, near schools, kids okay. 328-1. Service fee. RENT AID. 537-4600

ADC okay, $135, utilities paid, sharp 2 bedroom, appliances, basement, fenced, kids okay. 329-1. Service fee. RENT AID. 537-4600

SINGLES welcome, $100, utilities paid, newly decorated, stove, refrigerator, carpeting, near transportation. 342-2. Service fee. RENT AID. 537-4600

SPACIOUS 3 bedrooms, $150 monthly. Stove, refrigerator, tiled basement, garage. Near schools. X585. Service fee. Tip Top Rental Service. 835-3240

NEWLY Decorated 2 bedroom, $140 monthly, utilities paid. Stove, refrigerator, furnished or unfurnished. Near schools. X206. Service fee. Tip Top Rental Service. 835-3240

SPACIOUS 5 rooms, $75 monthly. Stove, refrigerator, tiled basement. Near schools. X406. Service fee. Tip Top Rental Service. 835-3240

SHARP, 5 rooms, $125 monthly. Kids welcome. Stove, refrigerator, carpeted. Near shopping. X 123. Service fee. Tip Top Rental Service. 835-3240

LOVELY 2 bedroom, $135 monthly, stove refrigerator, carpeted. Near schools and shopping. X276 Service fee. Tip Top Rental Service. 835-3240

412 Townhouses-Condos To Rent

TWO bedroom condo, central air, clubhouse and pool. Near Walled Lake. $260 per month. Includes heat and water. Up to 6 PM, 624-4547. Evenings and weekends. 685-2056

LUXURY 2 bedroom, 2½ bath townhouse, pool, central air, dishwasher, carpeted, private basement, carport. No children, no pets. Vicinity 12 Mile-Evergreen. $319 month. Call after 6pm weekdays. 559-1319

BRAND NEW
ROYAL OAK TOWNHOUSE
LOVE CHILDREN & PETS

2304 STARR. All luxury, 2 KING SIZED Bedrooms. Wall to wall closets, Spanish tile vestibule. Spacious living room. Wood burning fireplace. Dining room, 1½ baths, kitchen snack bar, patio, basement, central air, dishwasher, self clean oven. Refrigerator. $310.

399-0067

THREE bedroom with 1½ baths, central air, fireplace, disposal, self-cleaning oven, $325 per month. 536-2580, ext. 349, ask for Jerry and after 6 PM. 583-1961

KNIGHTBRIDGE-West Bloomfield, 2000 sq. ft. of beautifully decorated living area. 2 car attached garage, pool, tennis courts. $595 per month. 682-2828

FOR RENT

2 and 3 Bedroom Condominiums
New - Lower Rents
NEVER OCCUPIED
IMMEDIATE OCCUPANCY
Appliances, fully carpeted, (choice of colors)
FURNISHED MODEL
WESTLAND
729-8660

NOVI, 2 bedroom condominium, $325 includes utilities, appliances, washer and dryer, after 6 PM. 685-8347

TROY area, completely furnished, at Crooks and Big Beaver, 16 Mile, just seconds from Somerset Mall and I-75, 2 bedrooms, kitchen with breakfast area, living and dining room with gas fireplace and 1½ baths, full basement, attached garage and 6 ft. high brick courtyard, fully landscaped and astro turfed, with double gas grill and wrought iron furniture. Clubhouse, pool, included and facilities, beautifully decorated executive type condo. $400 month. After 6 PM. 524-2322

414 Florida Rentals

KEY WEST, attractive home available, Jan. thru April, on water, 1 bedroom house with attached bedroom apt., 3 baths, large living, dining room, modern kitchen, utility rooms, well furnished, beautifully landscaped. $800 per month, references. Sorry, no children. Days, 335-3817; Eves., 338-8331

DEERFIELD BEACH, furnished, 2 bedrooms, 2 baths, waterfront condo. Walk to ocean, pool, putting green, sauna, winter season. 463-4115

414 Florida Rentals

POMPANO Beach on the Intercoastal. New condominium, 2 bedroom, 2 bath, newly furnished, with Cadillac. $450 month. Annual lease. Days. 643-6390

NAPLES - New golf course condominium. Available bi-weekly, or monthly. 773-9190

416 Vacation Rentals

BEAUTIFUL Grand Lake, secluded 3 bedroom, family room, 2 fireplaces, garage, TV, bikes, boat and ping pong. 313-628-5361

418 Mobile homes to rent

MOBILE home, semi private. Also one bedroom house. Middlesge. Farmington. Both furnished. 474-0153

MOBILE HOME SPACES available. Sherwood Mobile Village, Wayne. 722-4344

420 Rooms to rent

PLEASANT clean sleeping room, gentleman. 729-0449

ROOM with kitchen privileges for girl working days. $25 week. 474-6298

ROOM for working lady, large, carpeted, bright, kitchen privileges, references. Farmington. 478-0848

TWO SLEEPING rooms for rent, $20 and $25. Home privileges $5 extra. Must be employed with references. 9 Mile Middlebelt area. 474-5408

ROOM near Bently High. 427-2611

ROOM and board and laundry for working man, or retired gentleman, near all plants, everything furnished, quiet beautiful neighborhood, no drinking. $100 week. 474-6208

ROOM FOR RENT in quiet neighborhood, convenient to stores, church, transportation, $20 week, use of garage $5 month, must be over 50. 525-6275

SLEEPING Room, private entrance, bath, shower and TV. Gentleman only. 525-9089

SLEEPING rooms to rent, female over 35, Farmington area. 477-2015

LARGE Room, kitchen privileges, excellent neighborhood, male or female. Farmington area. Reasonable. 478-0174

REDFORD, single sleeping room, linens, furnished. 27026 Plymouth Rd. Gentleman only. 937-8572

SLEEPING room for gentleman, no drinking, on Newburgh Rd near Joy. $17 week. 421-4244

ROOM for working girl, kitchen privileges, garage. Joy - Telegraph area. 535-5857

NICE ROOM
in pleasant home for Lady in Auburn Heights. Home privileges. 334-6231

422 Commercial Industrial to rent

424 - PLYMOUTH - S. MAIN ST. 6 rooms, 1,200 sq. ft. Paneled, parking, and carpeting. $350 a month or negotiable. Ask for Mr. Bake. Robert Bake, Realtors. 453-8200

PRIME RETAIL corner, location with parking in downtown Plymouth. Building approx 800 sq. ft., available Sept 15. Call 455-6622

424 Office-Business Space to rent

OFFICE SPACE-inexpensive, ideal offices for Insurance, Manufacturer's Rep., etc. Off I-96 exit at Orchard Lake Rd. Call days, 626-1808 or call evenings, 851-8227.

PRIME location in Farmington, 1,600 sq. ft. lower level of First Farmington Savings and Loan. $450 month. Westgate Real Estate. 474-4990 KE 4-1600

ALL BIRMINGHAM OFFICE USERS
ATTENTION!!!
- Immediate availability
- Full service building
- Part of downtown Birmingham
- 900 car parking structure adjacent to office.
- Restaurant

Call Mickey Tabor 559-2000
SCHOSTAK BROS. & CO. INC.

FARMINGTON HILLS, 2 floors, each 3300 sq. ft., in new building. Primarily office environment. Will finish to suit. 477-3800 or 1-887-7452

NOVI and Grand River area. 1500 sq. ft. Ideal for retail or office space. 626-2422

BIRMINGHAM MEDICAL SPACE
IMMEDIATELY AVAILABLE
900 Car Adjacent Parking
SHOPS AND SERVICES
Call Mickey Tabor 559-2000
SCHOSTAK BROS. & CO.

$91 MONTHLY
SOUTHFIELD Offices. All services included. Phone answering and secretarial service abailable. 29501 Greenfield Road. 557-6746

SINGLE modern office, in Southfield, furnished, carpeted, panelled, parking facilities. 10½ Mile, Lodge X-Way. 358-4710

MEDICAL CLINIC

We have the facility
If you have the group!
We have 6,000 sq. ft. custom designed to fit your needs on ground floor of prestigious modern building. Ideal for outpatient or mini-surgery clinic.

EXCLUSIVE

For Physicians and Dentists. Ideal parking and located in growing Farmington Hills. Easy access to Providence and St. Mary's Hospitals.
Attractive Lease Terms

Bill Hines 476-8700
Thompson-Brown Company

LATHRUP VILLAGE
SOUTHFIELD AT 11 MILE
2 Gorgeous Suites
1,000 sq. ft. $450 month
1,200 sq. ft. $600 month
Includes all utilities and services. Call Mon. to Fri. 9:30 AM to 3:30 PM. 557-3211

PARKLANE TOWERS-Dearborn
EX-CELL-O BLDG.-Troy
S. ADAMS SQ.-Birmingham

PRIVATE office in plush 10 office suite with professional secretarial staff serving our tenants only. The finest, most complete single or double office arrangements anywhere. Call or write for information or brochure. Executive Group Inc. 271-8550 or 649-1500

NOVI, ideal office location, corner of Grand River and Novi Rd. Air conditioned, from $80 per month. Call Tom Darling 349-1047 or 348-9030

LOVELY OFFICE
in Dearborn Heights
for Lawyer, Real Estate, etc. Air conditioned. $185 per month.
24634 Ford Rd.
561-5830

424 Office-Business Space to rent

LIVONIA
5 Mile & Fairfield

Civic Center area. New 2 story professional building, 4,200 sq. ft. Ready for occupancy. Lease all or part. Call Mr. Allison.

J. L. HUDSON Real Estate
453-2210

FOR LEASE 1100 sq. ft. 794 North Woodward. Ideal for Medical, Dental, Legal, Manufacturers Rep. or Business Specialty. Attractive layout, consultation office overlooking ravine and river. Air conditioned, inter-com, all rooms wood paneled. ETTER ASSOCIATES. 644-3500. After 4 PM. 646-2090

BIRMINGHAM - 2 luxurious modern office suites. 325 and 240 sq. ft. All deluxe features. Secretarial and telephone service available. 877 S. Adams Rd. 642-8271

BIRMINGHAM Offices, 465 and 100 sq. ft. Quiet, less congested area near 14 Mile and Pierce. Carpeting, air conditioning, janitor service. Ample parking. 646-7333. 642-4554

Livonia Pavilion
PRESTIGIOUS
LIVONIA MALL AREA
19500 Middlebelt Rd.

Why not let our expertise work to your advantage for a more efficient office design. You may require less space and have a better location in a fully serviced building, including elevator. 250 to 2200 sq. ft. available.

548-5520 Call Carolyn

OFFICE SPACE. Finished, 1600 sq. ft. Square Lake - Telegraph. Suites, carpeted, draped, air conditioned. Ample parking. 338-0332

SOUTHFIELD

Prettiest office building in the city. Last suite left. 3 rooms, 568 sq. ft., wallpaper, carpeting, drapes. Plenty of parking. Good traffic situation.

24225 W. 9 Mile Rd.
(W. of Telegraph)
OR CALL
P. KOPMAN at 353-1290

RENT or lease 1,100. sq. ft. prime Rochester office space, downtown, good parking. Before 5PM. 651-3325

IMMEDIATE OCCUPANCY
5 LOCATIONS
Livonia-Southfield-N.W. Detroit

Includes all services, electricity, gas heat and air conditioning.

2 room suite	$135-180 mo.
4-6 room suite	$250-600 mo.
14,000 sq ft on 1 floor.	$5 sq ft.
3200 sq ft on 1 floor.	$1350 mo.

CALL TODAY 9-5
HILLSIDE MGMT KE 7-2140
17421 Telegraph Rd. Suite 105

EXECUTIVE SUITES AVAILABLE

Includes spacious parking facilities. First floor. Experienced executive secretaries, personalized phone answering, duplicating, notary. Harvard Suite, 29350 Southfield Rd., Suite 122, Southfield, Michigan. 557-2757

430 Wanted to rent

WORKING young couple need clean 2 or 3 bedroom home or flat with appliances (prefer fireplace) in Birmingham, Bloomfield area. After 5 pm. call 532-4368

RESPONSIBLE family of 8; his kids, my kids need large home. Will paint and make repairs. Afford: $265. Margaret 533-1746

FORMER West Bloomfield family (2 children) returning home, needs house in West Bloomfield School District to rent while looking for home to buy. 682-9741

LIVONIA, Plymouth area, working lady 50 years old wishes to share your house or apartment. Exchange references. Call before noon. 455-7281

NEED flat with one bedroom, single person, has pet. Southfield, Birmingham area. Days, 643-1047; after 5. 538-8130

Landlords

Our free service can help you find reliable tenants for your vacancies.

RENT-AID
537-4600

WANTED-single or double garage, for storage, Birmingham area. 493-2813

LARGE 4 bedroom home needed for responsible family. Good credit, working people. Plymouth area. 455-3230

TWO lady artists with kiln need 220 line and space for pottery business in Birmingham or Troy area. 332-3061

MEDICAL Intern and wife need Carriage house or small house. Bloomfield area. After 6 PM. 545-5912

FORMER Birmingham family (3), wish to lease furnished home or apartment for short term. Farmington, Birmingham area; or will house sit while you are away. Excellent references. 278-1036

432 Living Quarters To share

YOUNG lady to share 2 bedroom apartment in Southfield with same. Call before 5 PM. 356-7279

432 Living Quarters To share

ROOMMATE wanted to share 3 bedroom Townhouse at Hampton Woodside, Rochester. Female between 21 and 28. 852-7585

FOURTEEN Mile, Crooks, single working gentlman, to share three room home, refefences required, call after 6 PM. 357-5230

WORKING GIRL needs roomate to share 2 bedroom apt. Call Marilyn after 6 PM. 576-1810

500 Help wanted

COUNTER HELP NEEDED

Ideal for mothers. Earn extra cash. Will train, no experience necessary. Full or part-time, days or evenings. Must be at least 18 years old. Apply in person, to unit manager.

THE RED BARN
1400 S. Woodward
21711 W. 8 Mile
(at Lahser, Det.)
301 Plymouth Rd.
(Wonderland Shopping Center)

MANAGER

Manager Trainees. No experience necessary. Independant Oil Company has several openings. Salary plus commission. 931-1350

AMBULANCE PERSONNEL

Experience Necessary

Minimum age 21

APPLY IN PERSON
COUNTY AMBULANCE
19666 W. 10 Mile Rd
Southfield, Mich.

STOCK BOY
Full time
N. Redford Area
255-2520

LADY for drug store, part time days. Capitol Drugs, Southfield. 355-3775

Nugget Restaurant
FULL TIME ONLY
WAITRESSES
Apply in person
No phone calls please
30685 W. 12 Mile Rd.
Farmington

PLAYGIRL Figure Salon, looking for full and part time help. Neat, trim and attractive. Equal employment opportunity. 477-2211

BEAUTICIAN WITH FOLLOWING
Also Manicurist, good percentage, excellent parking. Rochester Hills Plaza, Rochester Mich. 651-9290

Sanding & Burring OPERATOR
Limited skills required
58 hour Week
Full Benefits
APPLY AT
13335 Farmington Rd.
Livonia

GAS Attendant, part time. Mon., Wed., Fri. 7 PM until midnight. Age 18 or over. $2.50 per hour. Must be neat and energetic. 531-9650

COUNTER MAN

Needed for shipping & receiving department. Variety of duties. HSG preferred. Being mechanically inclined is helpful. Full time. 8 AM - 5 PM. Grand River-Beech Daly-Inkster. 535-9570

TURRET LATHE OPERATOR

Experienced only. 58 hours. Bonuses, all inclusive pension. Retirement and saving plan. Basic Major and Medical Blue Cross. Health & Accident and Life Insurance. All benefits paid by company. Apply at:

13335 Farmington Rd.
Livonia

DIET AIDES

Full time. Apply in person. 9 AM - 4 PM. Monday - Friday. Westland Convalescent Center, 36137 W. Warren, Westland.
An Equal Opportunity Employer

EXPERIENCED rental agent needed immediately for large apartment complex. Part or full time. Salary negotiable. Westland. 261-8010

500 Help Wanted

WAREHOUSEMAN for bolt and nut company; apply in person. 22661 Chesley Dr. Farmington. 8:30-4:30 pm.

Art Director Sr.

If you have versatility, imagination and ability to produce with a wide range of talent, we're interested. Agency utilizing all means of communication. Forward resume with salary requirements to Box 512, Observer & Eccentric, 36251 Schoolcraft Rd., Livonia, Michigan 48150.

PLASTIC Injection Molding Foreman; must be familiar with custom molded parts, exposure to various materials and various size machines helpful. Must have potential for advancement. Plant located in Walled Lake, Mich. Excellent salary and company pays fringe benefits. Otsonite Corporation. 8801 Conant, Detroit; An equal opportunity employer.

BEAUTICIAN with some clientele. Good location. Good commission. 549-2313; 541-0922

OFFICE MANAGER

W. Sub. Ad Agency. Must have experience supervising office staff, purchasing, bookkeeping, office machines and general office management. Send resume and salary requirements to Box 294, Observer & Eccentric Newspapers, 36251 Schoolcraft Rd., Livonia, Mich

500 Help Wanted

FEMALE MACHINE Operators for light manufacturing, afternoon and midnight shifts. 477-5420

HOUSEKEEPERS
Full time. Apply in person. 9 AM - 4 PM. Monday - Friday. Westland Convalescent Center. 30137 W. Warren. Westland.
An Equal Opportunity Employer

SHEET METAL
Must operate press brake, shears, and duplicator. Experienced only need apply. Northwest area. Call Mr. Landgraff between 9 and 3 PM.
477-7100

WAITRESSES & Short Order Cook, must be at least 18, full or part time. Day and afternoon shifts available. Apply Daly's, A & P Shopping Center. (5 Mile & Farmington Rds.).

LATHE OPERATOR
Must be experienced and make own set-ups, fringe benefits, good starting pay. Northwest area. Call Mr. Landgraff between 9 and 3 PM.
477-7100

PUNCH PRESS OPERATORS
No Experience Needed
Call KE 8-1370

DRIVER
Truck Parts Warehouse. 8 Mile - Middlebelt area.
477-5133

Immediate Openings
Applications now being taken for women for light assembly work in electronic plant. $2.10 an hour to start, plus raises and benefits. Experience not necessary. Shift from 7 AM to 3:30 PM. Some overtime Excellent working conditions. Full time, permanent position. Apply now:
Multi-Elmac Co.
22700 Heslip Dr.
Novi, Michigan

JANITORIAL WORK
Part time evenings. Redford Twp. area
537-7829

MALE OR FEMALE Dishwasher, day shift, 7 to 3 PM., or 12 to 5 PM., weekends off. Good pay. Apply in person between 2 and 4 PM Monday thru Friday. Blakeney's Ranch House, 28333 Grand River, Farmington. 477-8545

MARKET RESEARCH
Manager/Field Director
For established office of national field service. Must be intelligent, sales and quality orientated, salary plus bonus. For interview appointment call 968-0822

FULL TIME COOK. Waitresses and Dishwashers. Apply in person only Farmington Big Boy, 20780 Farmington Rd., near 8 Mile

500 Help Wanted

DISPENSING OPTICIAN wanted for Optical company in Oakland area. Edging experience desirable, good fringe benefits, send complete resume with salary desired to Box 688, Observer & Eccentric Newspapers, 36251 Schoolcraft, Livonia Mich. 48150.

SECURITY OFFICERS
Full time for the Plymouth area.
BURNS SECURITY SERVICE
206 E. Washington, Ann Arbor

MACHINIST to train in making of rubber and plastic compression and injection molds. Minimum 2 years tool room experience. Excellent benefits. Apply to ROBERT JUDGE:
EXOTIC RUBBER & PLASTICS
23936 Industrial Park Dr., Farmington Hills
477-6926

FOREMAN
PLATE AND STRUCTURAL FABRICATION
Growing company in air and water pollution control fabrication.
Need experienced foreman who can read plate and structural steel drawings and supervise a department of 20 to 25 shop personnel.
Good growth opportunity for qualified men. We have doubled our business in last 3 years.
Apply to:
ENVIRO-FAB
12540 Beech Daly
Detroit, Michigan
255-2400

SUBURBAN DRIVER
Dependable Driver Route man needed for the Detroit Metropolitan area. Must have knowledge of the city, outgoing personality ability to work with customers. Neat clean appearance. Full fringe benefits and top salary to hard working individual. Call 522-7873

DECORATING STORE in North Farmington needs mature, neat, enthusiastic and responsible lady with flair for color co-ordination and interior design who enjoys communicating with people. Part time, days, call between 7-10 PM only 549-3292

MAINTENANCE CUSTODIAN for church and school buildings, experienced with basic electrical and mechanical functions and repairs. Apply in person 11441 Hubbard, Livonia

500 Help Wanted

INSPECTOR FIRST PIECE
Experienced only. Must have own tools. 58 hour week. Afternoon shift. Top wages, special bonuses, all inclusive pension. Retirement and saving plan. Basic major and Medical Blue Cross. Health & Accident and Life Insurance. All benefits paid by company. Apply at:
13335 Farmington Rd.
Livonia

NIGHT CLERK
For motel. Full time, must be over 21. 533-8080

FITTERS
PLATE & STRUCTURAL FABRICATION
Growing Company in air and water pollution control fabrication.
Need experienced fitters who can read drawings and fabricate.
Wages and fringe benefits over $7.50 per hour, no ceiling on wage rate.
Good opportunity for qualified men.
Company will help with relocation expenses.
ENVIRO-FAB
12540 Beech Daly
Detroit, Michigan
255-2400
An Equal Opportunity Employer

MAID
For motel. Full or part time. No experience necessary. 533-8080

Guards Guards Guards
Pinkerton's Inc., the oldest company in the business, needs men either full or part time. If this paper reaches your home, we can offer you employment within 10 miles. Premium rates for those who qualify. Free uniforms, life insurance, and Blue Cross.
Pinkerton's Inc.
15565 Northland Dr.
Northland Tower Suite 105 E
Southfield
357-2443
An Equal Opportunity Employer

WAITRESS, full time. Apply in person between 2-4 PM. Sign Of The Beefeater, 6199 Orchard Lake Rd., West Bloomfield

BARTENDER
Part Time, evenings, experience not necessary. Good job for honest young man.
MAMA MIA'S RESTAURANT
27770 Plymouth Road, Livonia

Help for Dog and Cat Hospital Feeding and caring for the dogs and cats. Also to assist Veterinarian. Must have own transportation. Middleaged woman preferred. P.O. Box 312, Farmington, Mich. 48024.

500 Help wanted

HOW Many Days CAN You Work ?
1,2,3, or 5 ?
Light work available day or afternoon shifts. No experience necessary. Bring your friends and work together.
APPLY AT
29449 W. 6 Mile
(Near Middlebelt)
OR CALL
522-4025
KELLY SERVICES

SALES PERSON
COSMETICS
Immediate, Full-Time opening available for experienced Cosmetic Clerk for our store in Oak Park. Must be experienced in all aspects of Cosmetics Sales. Good starting salary and excellent fringe benefits. For an appointment to be interviewed in your area Call Mrs. Petrena at 963-7760 ext. 237.
CUNNINGHAM DRUGS, INC.

WELDERS
Apply in person
PORTEC INC.
PARAGON DIVISION
44000 Grand River
Novi, Michigan

GENERAL office. Sharp gal for busy telephone. Typing and some shorthand required. 368-1200

STEEL FITTERS WELDERS
Experienced Only
Paid Hospitalization, vacation and holidays. Day and night shift.
BASE LINE
WELDING & FAB. INC.
9281 General Dr.
PLYMOUTH, Mich.

HELI-ARC Welder, experienced. Full time, excellent benefits. 342-6330

500 Help Wanted

LANDSCAPE LABORERS
No experience necessary. Must be able to work full time days. Prefer own transportation. $3 hr. 261-3517

SHIPPING & RECEIVING CLERK
For diversified division. Responsible for inventory control and warehouse operation. Must be HSG with minimum 5 years related experience. Contact Personnel office.
Schoolcraft College
Livonia
591-6400
An Equal Opportunity Employer

PRODUCTION Control Assistant. Due to expansion, we are looking for an individual with some exposure to Production Control Scheduling, primarily with automotive supplier. This Junior position offers excellent starting salary along with excellent company paid fringe benefits. Plant located in Walled Lake, Mich. Apply Olsonite Corporation, 8001 Conant, Detroit. An equal opportunity employer.

YOUNG MAN Wanted to learn sheet metal trade. Excellent benefits. 342-6330

MAINTENANCE
Permanent position for mature, dependable man. Good opportunity in expanding facility.
FOUR CHAPLAINS
Convalescent Center
28349 Joy Rd. Westland
261-9500

DELIVERY Boy. Apply Dino's after 4 PM. 28423 5 Mile Rd. Between Middlebelt and Inkster Rd.

DISHWASHER
Days. Apply:
ATHENS SOUVLAKI
Restaurant
Harvard Row, 11 Mile, Lahser
356-6463

WAITRESSES, night work, 6:30 pm to 2:30 am. Apply in person, from 11 am. Black Lantern Pub, 21633 W. 8 Mile near Lahser.

SNACK BAR
DAYS 9 - 5
Mature person over 18
Apply in Person
ARK LANES WEST
28435 Northwestern
Southfield

BABY Sitter wanted, afternoons, Troy, Big Beaver, Adams area. 646-9360

MEN & WOMEN
to work Dearborn Heights business. No experience necessary. Company paid training program. $780 per month to start. For interview, call
563-2412

TRUCK DRIVER
For heating and plumbing contractor. Metropolitan area. Please call Monday thru Friday 8 AM till 5 PM. 348-2320

MOTHERS
We need you to work Lunchtime at
McDonald's
PART TIME OR FULL
Apply at
26550 Greenfield, Oak Park

WARD NURSE, efficient, dedicated person for long term employment. Will train, very interesting activities, rotating schedule. Westcott Hospital For Animals, 24429 Grand River, 3 blocks west of Telegraph.

WAITERS WAITRESSESS (Dish Room) BUS PERSONNEL (Dining Room)
Enjoy free meals, uniforms, expert supervision, all new facilities. Should be 18 years or older. Apply in person.
Mon. - Fri. 10 AM - 4 PM
2085 W. Big Beaver Rd. (16 Mile)
Troy, Michigan
An Equal Opportunity Employer

SEAMSTRESS wanted with sales experience for Bridal Shop apply, 28465 Five Mile, Livonia.

WAITRESSES
Full time, part time. Good pay, good tips. Apply
ATHENS SOUVLAKI
Restaurant
Harvard Row, 11 Mile, Lahser
356-6463

TWO Mature counter girls for dry cleaners, experience helpful. Reliable, steady. Apply in person, Grimes Cleaners, 33210 W. 12 Mile. 476-2222

Shipping & Receiving Clerks
(Men Over 18)
For nationwide medical supply company in Livonia. Contact Store Manager, G. McDonald or H. Alexander.
CENCO MEDICAL-HEALTH
12955 Inkster Rd.
Livonia 525-4567

500 Help Wanted

BUS boys for lunch and dinner, full or part time. Apply in person: Fox & Hounds Restaurant, 1560 Woodward Ave., Bloomfield Hills.

ATTENTION GIRLS-TRAVEL
Mr. Reay will be interviewing young ladies over 18 to travel national resorts, Florida and Virgin Islands this winter. Must be neat, single and ready to travel. Those accepted will have all expense paid training with $800 monthly to start thereafter. Waitress or similar experience helpful. Transportation furnished. Immediate employment. For interview appointment call Mr. Reay Wednesday, Thursday and Friday only 398-2300

SHORT ORDER cook, 11 AM-8 PM, 3 to 5 days per week, dishwasher and waitress, part time for evenings. McInerney's Restaurant, 29501 Northwestern, Southfield. EL 6-9222

LIGHT WAREHOUSE
RECEIVING and Shipping. Full time or part time, woman over 20. Apply Tuesday, 9 AM - 11 AM.
Hadley's
12985 Wayne Road, Livonia

TELEPHONE Solicitor, part time, $2.50 hour, plus commission. 559-3779

BLUE PRINT Machine Operator
Full time, graduate with high school drafting or junior college. Opportunity to become full time draftsman. Overtime, Blue Cross, Holidays and Vacations.
H.R. Krueger
MACHINE TOOL INC.
31506 Grand River
Farmington
477-8400

DELIVERY boy wanted, Primo's Pizza, 8035 Middlebelt Westland. 421-2565

ELECTRONIC
Experience in design of PC boards-digital logic, for controls of special machinery. Excellent suburban company, outstanding benefits. Fee paid. Starting salary to $17,500.
ALLIS JOHNSON PERS.
15195 Farmington Rd. 425-3000

AUTO Porter, for new car department, check in and delivery. Must be 18 and have valid driver's license See Dick Law, Sales Manager, Lou LaRiche Chevrolet, 40875 Plymouth Road, Plymouth.

BRIDGEPORT OPER. SURFACE GRINDER
Steady employment. Overtime. All benefits.
Peak Industries, Inc.
5320 Oakman, Dearborn

AUTO Service helper, to assist in Service department. Wash and porter new cars. Good wage to start in the business. Must be 18 and valid driver's license. See Jack Wagner, Service Manager, La Riche Chevrolet, 40875 PLymouth Road, Plymouth.

Nugget Restaurant
Full & Part Time
DISHWASHERS & BUS BOYS
Apply in person
No phone calls please
30685 W. 12 Mile Rd.
Farmington

MATURE woman, part time. Elliott's Saddlery, 217 N. Main, Plymouth. 455-1800

PORTER
Opening on day shift for qualified individual to perform cleaning and maintenance of building and equipment. Should have some experience in use of buffing machine. Excellent salary and fringe benefits. Weekend, Holiday and shift differential. Must have own transportation.
CONTACT PERSONNEL OFFICE
BOTSFORD GENERAL HOSPITAL (OSTEOPATHIC)
28050 Grand River Ave.
Farmington
476-7600

NURSERY SCHOOL Teacher's Assistant. Full time. $75 a week to start. Good driving record. Ferndale, Oak Park resident preferred. 682-0207

Internal Auditor
Immediate opening for accounting major with one or more years auditing experience. If you seek a highly visible position with good growth potential, call Bill McIntosh at ERB Lumber Co., 375 S. Eton Rd., Birmingham. 644-5300
Equal opportunity employer

CASHIERS, female, experienced or will train. Good starting salary and many fringe benefits. Apply in person, Jax Kar Wash, Telegraph and 12 Mile Rd., Southfield

500 Help Wanted

DISHWASHER, retiree, mother with school children, 9:30 AM - 3PM. The Roman Chariot, 32826 Five Mile, Livonia.

Accounting Clerk
Definite Future
National company will train person with lite experience. $500. Hurry! Phone Brad Parks.
588-5400
SNELLING & SNELLING, INC.

STORE Manager wanted for new record store. Must have basic knowledge of classical music, college student acceptable. West Bloomfield area. For information call. 851-7788

PORTER-MAINTENANCE MAN
For heavy restaurant cleaning. Steady nights. Union benefits. Apply in person only to Russ Huot 8 AM. to 9 AM.
TOPINKA'S COUNTRY HOUSE
W. 7 Mile at Telegraph

CASHIER for adult cinema, female, must have transportation and good appearance. 835-0664

Dishwasher
Male or female, full or part time shifts. Maple Rd., one block W. of Telegraph.
626-4767

COMPUTER SERVICE Center needs full time employee. Duties include key punching, programming and terminal processing. Variable hours. Apply to Box 680, Observer & Eccentric, 36251 Schoolcraft, Livonia, Michigan 48150.

TRUCK DRIVERS
For the Porta-John Corp. Experienced and have excellent driving record. Call 739-4615

NO EXPERIENCE NECESSARY
WE NEED HELP for 1½ hours per day to supervise children in our school lunch room and on the playground at noon time. $2.75 per hour. Also we need substitute school lunch workers for 2 to 3 hours day. $2.50 hour. Employees hired must have own transportation. Southfield area residents preferred. Apply in person 8 AM. to 2 PM. Mrs Price, Southfield Board of Education, 24661 Lahser Rd.

HARDWARE and fireplace store desires male or female help, full time, experienced only. Farmington. 477-0387

COUNTER-OFFICE
Morning hours
Birmingham Cleaners
1253 S. Woodward
644-4620

PARTS COUNTER MAN, full time, experience necessary, driver's license, benefits. Apply in person to Tom Sadler, Packer Mazda, 18500 Livernois, Detroit.

LAID OFF? UNEMPLOYED?
Factory outlet in Livonia looking for young men to start immediately in good paying positions. No sales experience necessary. Call Tuesday only 10-6. 425-8502

AUTO Service Helper, to assist in Service Department, wash and porter new cars. Good way to start in the business Must be 18 and have valid driver's liscense. See Jack Wagner, Service Manager, Lou LaRiche Chevrolet, 40875 Plymouth, Plymouth.

COOKS & DISHWASHERS
Full time, day shift. Apply in person.
LIVONIA BIG BOY
Plymouth and Farmington Rds.

DISHWASHER, Days, must be out of school. Apply in person, Botsford Inn, 28000 Grand River, Farmington.

COOK
HOUSEKEEPERS
Full Time
CAMELOT HALL
35100 Ann Arbor Trail
Livonia 522-1444

SECURITY OFFICERS for retail stores in Wonderland area needed immediately. Call Mr Keech for more information. 332-6380. 332-3450

MANAGER TRAINEES
3 MEN needed to start work immediately. No experience necessary. Company benefits. Call Tuesday only, 9 am-5 pm.
HOLAHAN ENTERPRISE
Personnel Dept.
398-3001

PART Time Janitors, AM & PM to work in NW area. Must be dependable and have tranportation. 535-6108

SURFACE GRINDER MILL OPERATOR
Experienced, full or part time for shape punches and die details. Top wages, benefits.
Apply at P.A B. Tools
12025 Telegraph Rd. Redford

EXPEREINCED salesperson, wanted for full time employment at Next Door Shop at 315 Hamilton in Birmingham, apply in person.

Permanent
STAFF
Company
College Grad?
Background in econimcs or business administration will start you on growing career. Assistant controller starts at $850 - $900 month. Fast advancement, full benefits. Call 559-7755 (till 8 pm) Personnel.

JOB with great pay, travel and education. Call the U.S. Air Force. 29537 Ford Rd. Garden City. 425-5858. 15195 Farmington Rd. Livonia. 522-1190

Permanent
STAFF
Company
Manager Trainee
North suburban employer needs stable, clean cut type to train for promotable position in food industry. Earn $150-$180 week. Day OR evening shift. Call 478-1213 (open till 8 pm) Personnel.

ASSISTANT MANAGER, high school grad. Salary, paid Blue Cross, paid vacaition, no experience necessary. Apply H. Salt Fish & Chips, 1333 Ann Arbor Rd., Plymouth.

COUNTER girl and bagging, experienced or will train. Good working conditions. Paid holidays and other benefits. Douglas Cleaners, 900 N. Woodward, Birmingham.

500 Help Wanted

WAREHOUSE WORK
All phases of shipping & receiving. On the job training and benefits. Salary to be discussed. Call & ask for John or Mary.
THYBONY WALLCOVERINGS
Plymouth
522-7431

YOUNG man wanted as helper on TV truck. DI 1-8801

ELECTRICIAN
A person with electrical experience with some knowledge of hydraulic press for modern plastics plant. Day shift, overtime premium. Apply in person
American Plastics
Products Co.
2701 W. Maple
An Equal Opportunity Employer

RESPONSIBLE person with good knowledge of plants and crafts to work in gallery-plant shop. 4 days. Please call 391-0699. Days. After 6 pm. 541-2594

Permanent
STAFF
Company
Industrial Sales
Earn $900-$1000 month plus commission, car, expenses and BIG BENEFITS from rapidly expanding company. Experienced person with proven sales ability will take over territory. No personnel service fee to pay. Call 261-2111 (till 8 pm).

BARTENDER
Part time, evenings, experience necessary. Good job for honest young man.
Mama Mia's Restaurant
27770 Plymouth Road, Livonia.

PICKUP AND DELIVERY
APPLY MR. LOUIS
Central Business Machines
22519 Telegraph 354-0880

COOK
We are looking for a cook with some experience in quantity food preparation. This is strictly a part time "on call" position which would involve only 2 or 3 days a month or as needed. If you are interested in working in a pleasant surrounding with a friendly staff, call personnel between 8:30-10 am only.
MetropolitanHospital
& HEALTH CENTER, WEST
28303 Joy Rd., Westland
522-6800, ext. 286
An Equal Opportunity Employer

YOUNG man full time for tire work and wheel balancing. Apply in person. Kliffel Tire Company, 21876 W. 8 Mile, Southfield.

SALESLADY PORTER
For AMY JOY DOUGHNUTS, 29370 Plymouth Rd in Livonia.
422-9481

APPLICATIONS for shipping and receiving now being taken. Good benefits. Paid holidays. Afternoons, 5 days a week. Apply to Box 664, Observer & Eccentric, 36251 Schoolcraft, Livonia, Michigan 48150.

YARD MEN NEEDED
FULL TIME
Hours 8 AM till 5 PM
Contact Mr. Laraway
522-4720

PART TIME janitorial work, early evenings, Redford, Livonia, Plymouth area. 10-15 hours per week, must have car, apply 33921 Plymouth Rd. Livonia.

MAINTENANCE MAN
For large apartment complex. Knowledge of all around repairs.
Call between 10-6
721-3600

ALUMINUM WINDOW avsembly. Experience not necessary, can also use man with good driving record to drive truck part time, and work in shop balance of week. Blue Cross and other benefits, steady year around work for good worker. WeatherKing Window and Doors, 12345 Schaefer, Detroit. 491-5100

WOMAN
HALLWAY CLEANING
Large Apartment Complex
Call beteen 10-6
721-3600

FACTORY HELP WANTED
Female help, experienced preferred but not necessary. Apply at 36955 Amrhein, Livonia.

CUSTODIAN NEEDED
Male or Female
Mature dependable people wanted immediately for full-time positions in modern new production plant. Janitorial experience helpful but not mandatory. Excellent employee benefits. Westside resident preferred. Novi Location. Call Miss Moorehead for interview appointment.
349-6700

MAN wanted for order department and stock room work. Must be accurate with figures. Apply in person or call. 861-1423 for appointment. Slater Wallpaper Co., 7031 Fenkell, Detroit.

Excellent Salary
Start in stockroom and advance to a higher paying position. Farmington Area. Call Tuesday between 8 AM and 11 AM.
477-7851

WAITRESS needed days and nights, full and part time. Apply in person. Brendan's Restaurant, 34505 Grand River, Farmington.

WAITRESSES
Full time midnights. Vacation pay, uniforms and meals furnished. Apply in person.
Bates Hamburgers
33406 Five Mile
Livonia

TELEPHONE soliciters wanted to work in own home to set up appointments for blind salesman. Call Pete between 8:30-4 369-1105

MEN! We need you! Positions open for floor supervisor and instructors. Come see us at the Summit Health Spa, 3275 Rochester Rd., Troy Point Shopping Center. Apply 10 AM. to 6 PM. 689-9200

500 Help Wanted

COOKS
SHORT order, experience preferred or will train mature qualified person. Night shift.
398-7200

EXPERIENCED Blanchard operator and surface grinder. Will train. Apply in person Supreme Tri-bit, 33101 W. 8 Mile, Livonia.

TELEPHONE SALES
Earn $100 week part time, $200 week and more full time. If you are a hard worker and have a desire to make money call us now while the opportunities are available.
Mr. Thomas 559-6677

Machine Operator
Female operators for small machines.
Janitorial
Available for any shifts. Apply in person.
American Plastics
Products Co.
2701 W. Maple, Walled Lake
An Equal Opportunity Employer

MAN in early twenties, with transportation, for landscaping work, preferably experienced. 477-6695

GENERAL SHOP
Permanent full time position with excellent fringe benefits. Apply between 9 am-11 am only, at
Thunderline corp.
5495 Treadwell, Wayne

EXPERIENCED Short Order Cook, nights, good working conditions, no Sunday work. Call 846-0737

Executive Assistant
Young growing company has opening for individual with technical background to assist in the design and manufacture of display products. College degree preferred. Send resume to Box 666, Observer & Eccentric, 36251 Schoolcraft, Livonia, 48150.

APPLICATIONS being accepted for part time retail sales position at Mark Cross Inc. Somerset Mall. 643-9390

Experienced machine repair man and or electrician. Good hours, pay and benefits.
624-5755
2050 Winner Walled Lake

SUPERVISORY Personnel for rehabilitation agency. Ask for Mrs. Davidson. 585-9593

LIVONIA MOVING
Needs man with Semi driving experience. Will train for eventual out of town work. Apply after 9 :30 am at
33827 Plymouth Rd., Livonia

FORMER FATTIES!
Publishing Company willing to pay women for THEIR STORY - How They Lost Weight. We'd like to know how YOU did it- without the aid of medication or a health studio-and we're willing to pay you for your experience! YOU MUST BE ABLE TO SUPPLY BEFORE & AFTER PICTURES!
Call 535-1755

CASHIER
Expereinced mature woman for new modern drug store. Evenings and weekends. Southfield area. Call Joy
356-2900

TWO MEN for general work in iron fabrication company, union shop and fringe benefits, apply in person 7:30 am-4:30 pm Monday thru Friday. Redford Railing Co. 26125 W. 7 Mile, Detroit.

MANAGEMENT TRAINEE
High School graduate with one year or two of college and chemistry background, or equivalent, desired for this training opportunity to become a part of a management team. Competitive pay and fringe benefits, which include Profit Sharing.
Interested individuals send resume to Box 670, Observer & Eccentric 36251 Schoolcraft, Livonia, Michigan 48150.

Superintendent Opportunity
BIRMINGHAM residential builder desires experienced man to handle approx. 60 homes per year in Oakland County. Salary negotiable. Company truck, additional benefits. Send resume to P.O. Box 522, Birmingham, Michigan, 48012

ELECTRONIC Mechanical Tech.
Special machines development. Trouble shoot and field service. Must be able to read electrical schematics and blue prints. Minimum 3 years experience. Call Mr. A. Harvey for interview.
476-7100, Ext. 81-60
An Equal Opportunity Employer

MECHANIC-WELDER
Experienced only. Apply in person.
Granning Suspensions Inc
3040 Wyoming, Dearborn

CUSTODIAL MAINTENANCE
MAN wanted for small private club in Telegraph, Maple area. Hours flexible. Pleasant working conditions. Good pay. Call between 9AM & 5PM.
646-5050

SALESPERSON for ladies specialty shop, full or part time. Experience preferred but not necessary. Apply at SHERRI'S, Orchard Lake at Maple.

SALESLADIES CASHIERS FITTERS PRESSERS
EXPERIENCED, mature, friendly for new Fashion Shop opening in September. Full time and part time. Apply or call, Ray's Fashion & Bridal, 33454 Seven Mile, Road, Livonia, Mr. Laskey, 478-1450

GUARDS
Immediate positions available in Detroit and suburbs for security guards. Excellent wages and benefits. Room for advancement with new company. Call. 478-2040

ORDER DESK MAN
And Follow Up for Detroit sales office. Knowledge of metal cutting tools helpful. Salary, bonus and fringe benefits. Call Mr. Daly.
272-9130

500 Help Wanted

MOLD MAKERS & LEADERS
Plastic Injection Molds
Long program--58 Hours Per Week
Top Rates-Fringe benefits
GUYALL INDUSTRIES, INC.
West Side
Call weekdays after 8 A.M.
425-3500

AMBITIOUS ENERGETIC DRIVER-SALESMEN
If you are sincerely interested in making $12,000 to $18,000 per year with no investment of your own see Warren Longacre at Weber's Inn, 3050 Jackson Rd, Ann Arbor (off I-94 at Jackson exit) Monday Sept. 9, 10 A.M.-9 P.M.
SCHWAN'S SALES ENTERPRISES
(Ice Cream & Frozen Food Products)
AND TONY'S PIZZA SERVICE

NOW HIRING
- **CATERING COORDINATOR:** Food service-supervisor experience required. Typing skills, 50 wpm, supervise catering office and banquets.
- **CATERING SALES MANAGER:** Food and beverage experience required. Typing skills, sales ability helpful.
- **SOUS CHEF:** Experience as Sous Chef necessary.
- **RESTAURANT MANAGER:**
- **LOUNGE MANAGER:**
- **ROOM SERVICE MANAGER:**
- **BEVERAGE MANAGER:** Hire, train and supervise personnel. Set and maintain bar stocks: Knowledge of beverage service equipment.
- **HOUSEKEEPING SUPERVISORS:** Train and supervise maids, good health required
- **HOUSEMEN:** Day and night positions open. Coordinate and supervise work of housemen. Knowledge of cleaning aids and equipment helpful.
- **HEAD BELLMAN:** Experience required, supervise schedule and train bellmen.
- **ACCOUNTING SECRETARY:** Statistical typing and receptionist responsibilities.
- **NIGHT AUDITOR & REVENUE AUDITOR:** Hotel night audit experience.
- **WINE HOSTESS:** Knowledge of wines and wine service.
- **HOTEL MAIDS:** Day and evening positions, experience not necessary.
- **DRY CLEANER POSITIONS:** Cleaner, spotter, presser marker.
- **LAUNDRY POSITIONS** Washman, linen sorter, flat workers.

All positions feature pleasant working atmosphere and excellent company benefits. Call for appointment: Mrs. McCallum E.O.E.

WESTERN INTERNATIONAL HOTELS
Michigan Inn
OF SOUTHFIELD
559-6500
21700 J.L. Hudson Drive tower 14
Southfield, Michigan 48075

MAINTENANCE
All around mechanic
Afternoon and midnight shifts
Apply in person
Contact Don Nichols
AWREY
12301 FARMINGTON RD.
LIVONIA 522-1100

SALES ENGINEER
Desired by 30 year old Livonia based O.E.M. Automotive Manufacturer of plastic and metal assemblies. Excellent position for right man. Reply to Box 646, Observer and Eccentric Newspapers, 36251 Schoolcraft, Livonia, Michigan, 48150.

RETAIL OPPORTUNITIES AT
MEIJER THRIFTY ACRES
Our new Thrifty Acre Store at Ford and Canton Center Roads in Plymouth can offer you excellent potential with an aggressive and growing retailer.
WE currently have Full and Part Time Openings for
GROCERY, MEAT & PRODUCE PERSONNEL
GENERAL MERCHANDISE DEPT.
(Clerks in the Hard Lines & Soft Lines Area)
CASHIERS - PART TIME ONLY
CUSTODIANS - SECURITY
The Store Is Scheduled To Open Later This Fall
And We Will Provide A Paid Training Period
In Other Meijer Stores Prior To The Opening

This could be your opportunity to get in on the ground floor of our planned growth in the Greater Detroit area.

We're interested in applicants with or without experience who are interested in providing the customer with quality and service and the community with a retail store that will be an asset. Prior experience will, of course, be recognized. In addition to excellent competitive wages, a complete benefit package is provided which includes:
Dental - Optical - Life - Hospitalization Insurance - Paid Birthdays - Holidays and Vacations. A Sick Pay Plan which pays you for sick days not used, and a Vested Pension Plan.
Interested Applicants should apply directly to the Meijer Employment Office, Monday thru Friday, 9 a.m.-5 p.m.

MEIJER EMPLOYMENT OFFICE
CANTON TWP. FIRE STATION BLDG.
CHERRY HILL & CANTON CENTER ROADS, CANTON TWP.
An Equal Opportunity Employer

SCREW MACHINE PLANT
Assistant to General Manager
Most progressive shop in this area has exceptional opportunity for individual with technical experience in manufacturing of special short run metal parts. Advise complete background and salary expected. All details will be kept in strictest confidence. Send to box 658, Observer-Eccentric, 36251 Schoolcraft, Livonia, Mi. 48150.

COMPUTER PROGRAMMERS
Large midwestern manufacturer has openings for application programmers, engineers with computer training, and systems programmers. Work involves large-scale time-sharing systems, interactive graphics, and analog-signal processing.

Degree in Engineering, Computer Science or Math preferred. Experience in FORTRAN and/or operating system maintenance desirable.

Please send complete resume including present or last salary to:
BOX 642 OBSERVER & ECCENTRIC
36251 SCHOOLCRAFT
LIVONIA, MICHIGAN 48150
An Equal Opportunity Employer

500 Help Wanted

Housekeeping Aide

MATURE woman, full time days, good benefits and working conditions. For interview appointment call:

Presbyterian Village
Retirement Home
In Redford
531-7185

STUDENT, 17 or over, part or full time, aircraft operation, manual skills necessary. $1.80 to start. Must drive. 852-0666

DESK CLERK NIGHT AUDITOR

APPLY in person. See directly Mr Jones, between 8 AM to 6 PM. Good pay and insurance benefits.

RAMADA INN
28225 Telegraph
Southfield
An Equal Opportunity Employer

HANDYMAN
Janitor, lawn care, full time. Southfield area. NELSON REALTY 557-7582

Cooks Waitresses & Carhops
Full or part time. Day or night shift. Apply in person:

Daly Restaurant
800 Ann Arbor Rd.
(Corner Main, Plymouth)
31500 Plymouth Rd.
(Near Merriman, Livonia)

COCKTAIL WAITRESSES
Attractive. Experienced preferred, but not necessary. Steady work, good pay. Location: Westland, Mich. 427-7300; 326-3500

Boring Mill Operator
NIGHTS. Good Pay. Fringe Benefits.

ARROWMITH TOOL & DIE
23811 TELEGRAPH
Southfield

MALE. SHIPPING, RECEIVING
Full time, over 18 years old. Plant in Livonia. 522-4303

ADJUSTER

Position currently available in our BIRMINGHAM OFFICE for individual with at least 2 years experience in Auto & General Liability Claims. Degree not necessary. Experience and knowledge a must. Attractive starting salary and excellent benefit program including a company car.

CALL AL ZACKEY
647-3700
MICHIGAN MUTUAL INSURANCE GROUP
An Equal Opportunity Employer

ARTS AND CRAFTS party plan Hostesses and demonstrators needed for company new to Michigan. No experience necessary. 576-1646

DOUGLAS FOODS CO

Position open for ambitious man who is interested in

ROUTE SALES

Complete line of benefits including Blue Cross, Blue Shield, paid vacation, paid Holidays, etc.
Call Mon. thru Fri. 8 am-12 noon.

522-8701

SALES. Delivery. Full and part time. No experience necessary. $3.50 an hour 559-3779

GENERAL CLEANUP

MAN needed for full or part time position at

DOUGLAS FOODS

Good opportunity for middleaged, reliable man. Start 7 am. Call between 8 am-12 noon

522-8701

HOUSEKEEPING SUPERVISOR
Needed for 124 bed Convalescent Home. Experience preferred. Call Mrs. Friedman Mon. through Thurs. at 651-4422

GUARDS

3 shifts, 40 hours.
WITT SERVICES
545-6828

ASSISTANT MANAGER, male or female, apply in person to Kentucky Fried Chicken 1349 Ann Arbor Rd. anytime

UTILITY MAN

AM Shift, immediate opening. Full time ONLY. Great Boss! Good place to work. Apply Mr Cummings 9 to 4, Monday through Friday.

FARMINGTON NURSING HOME
30405 Folsom Rd. Farm
477-7400

EXECUTIVE secretary, typing, shorthand, automotive background, one girl office. Royal Oak area 546-8680

MECHANIC

The man we are looking for must be sharp on front end steering and brakes on GM products. If you can qualify, this is your chance to go first class. Call for appointment, Jim Hart.

525-0900

NEED Supervision for first grade child, working Mother. Highmeadow Elementary area, 8 AM-9:30AM, also one or two days, 3:30 PM-5:30PM. 626-1032

PHONE CANVASSERS

SOUTHFIELD OFFICE
HOURLY PAY + COMMISSION
Call HOWARD
354-7002

APPLICATIONS taken for Administrative Assistant to the Mayor (City Manager). MPA desired with experience. Salary open. Six member council elected at large. Mayor appoints. Applications available in Clerk's Office, Wixom City Hall, 49045 Pontiac Trail, Wixom, Michigan 48096.

GENERAL maintenance man with knowledge of electrical, plumbing and painting. Retired school or hospital employee welcome. Dion Nursing Home, 43825 Michigan Ave., Wayne.

MAINTENANCE SUPERVISOR

Excellent opportunity for a multi-talented individual in southern Oakland County. Applicant must possess leadership ability to oversee housekeeping and janitoral departments of a modern health care facility. Also must be familiar with electrical, plumbing and minor repair work. Salary negotiable. All replies held confidential. Submit resume to Box 654, Observer & Eccentric, 36251 Schoolcraft, Livonia, 48150.

500 Help Wanted

HAVE POSITIONS for experienced salespeople and Cashiers in drugstore. Male, full time days, part time evenings. Females, part time evenings. Ideal for students. Suburban stores. Efros Drugs, Southfield - W. Bloomfield. 626-3400

OLDER MAN

Wanted for helper in small machine shop.

476-6600

WOMAN needed as office manager for carpet and drapery store in Farmington. Some bookkeeping experience required. 626-3022

MACHINE SHOP

Assistant required with general expereince.

476-6600

JANITORIAL, evenings. Please call for information. 836-7557

AMBULANCE DRIVERS & ATTENDANTS

Good Co. benefits & profit sharing program. Apply in person. No phone calls please.

NOVI AMBULANCE SERVICE
25869 NOVI RD.
1 blk. S. of Grand River

BAR MAID
Full Time. Part time nights
PLYMOUTH BOWL
427-4770

Maintenance Man

EXPERIENCED PREFERRED, available any shift. Apply

American Plastics Products Co.
2701 W. Maple, Walled Lake
1-624-1507
An Equal Opportunity Employer

EXPERIENCED framer wanted for custom gallery and frame shop. Must be experienced in framing, mat cutting on Keeton cutter. Also glass cutting. Wages are applicable to experience. Apply 24151 Telegraph Rd. Southfield.

NIGHT CLEANING CREW needs able bodied people for restaurant work. Call:

Win Schuler's
769-9400

YOUNG Men for light manufacturing company. Experience helpful but not necessary. Must be 18 or over. Apply in person. 30365 West 10 Mile, Farmington Hills.

DISHWASHERS

wanted. Industry leader is looking for mature, dependable help. Offering advancement and secure growth. Call

Win Schuler's
769-9400

MATURE WOMEN or retired men for general laundromat work. Evening shift, 3 till 10 PM. The Plaza Norge Village, 22906 Mooney, Farmington

METALURGICAL LAB TECHNICIAN

Needed for afternoon shift for induction melt alloys and in small R and D foundry and to perform mechanical testing. Salary, $600-$750. High school necessary. Experience desireable. Send resumes to PO Box 600, Plymouth, Mich. 48170. An Equal Opportunity Employer

COUNTER clerk and inspector for dry cleaners. Also Seamstress. Imperial Cleaners, 30700 Southfield Rd., Southfield. 647-7557

BEAUTICIAN WANTED to start immediately. Partial clientele waiting. Call Paula 261-7420

AUTO PORTERS

We need 2 dependable all around men for our used car lot and service department. Steady work. Good pay and all fringes available. Apply Mr. Hanks

Dameron Motors
29301 Grand River at Middlebelt

FRONT DESK SWITCHBOARD, days, some weekends. Apply in person. Botsford Inn, 28000 Grand River, Farmington

PORTER

Import car dealership needs reliable young man with drivers license. Good working conditions. Fringe benefits. Call Richard Sowles. Falvey Motors, 1815 Maplelawn, Troy Motor Mall

643-7870

IMMEDIATE OPENINGS
JOB SETTER
And
FOURSLIDE OPERATOR

Shop experience on small presses. VA training available. For information call

537-8900

WAITRESSES

Working in one of the hottest spots in Oakland County. Top money for the right girls. No experience necessary, will train. Must be attractive.

CONTINENTAL BAR & RESTAURANT
Wixom 349-6780

LUNCH HELP wanted. Bus Boy, dishwasher, waitress, and sandwich maker. Apply BENNO'S (around the fountain) in Somerset Mall 643-6003

Football Officials
$7 PER GAME

Apply immediately to:
CITY OF LIVONIA
CIVIL SERVICE COMMISSION
33233 Five Mile Rd.

EXECUTIVE SERETARY
Typing, shorthand. Automotive background. One girl office. Royal Oak area. 546-8680

AUTO MECHANICS

Immediate openings for experienced men. Must have own tools. Many fringes. Call Fred Granger at 543-5000, Ferndale.

All positions are fee paid and available in Detroit and suburbs. Permanent and temporary assignments.

Mich. Ins. Pers. Serv.
155 W. Congress
961-8755

DIETARY AIDES

Housekeeping Aides
Mature ladies, on the job training. Modern nursing home. Competetive wages, good benefits.

OAK HILL
Nursing Home
477-7373

500 Help Wanted

GAS STATION Attendant, must be able to work 6 AM to 3 PM. Monday Through Friday. Starting pay $2.30 per hour. Must be neat, apply in person. 33400 Plymouth Rd. at Farmington

PORTER

Mature man for janitorial and light maintenance work. Modern nursing home.

OAK HILL
Nursing Home
477-7373

WAITRESS afternoons, experienced only. Apply in person, Palace Restaurant, 12881 Greenfield. 835-2400

MAINTENANCE MAN

Growing plastics firm in Plymouth area needs a qualified man added to its maintenance staff. He must know electrical and hydraulic circuitry and have a minimum of 4 years factory experience. Maximum fringe benefits, overtime, union shop. Send data and resume to Box 482, Observer & Eccentric, 36251 Schoolcraft, Livonia, MI 48150.

MAIDS, part time weekends. Telegraph House Motel, Southfield. 358-1800

Industrial Openings

On first and second shifts for men and women. Wide selection of factory work. Must be 18 or older. $2 per hour.
EMPLOYERS TEMP. SERVICE
26533 Grand River

MECHANIC: heavy repair. G.M. experience, must know engines, transmissions and rear axles. No other need apply. Clean, new, modern shop. The right man can make a good living here. All replies completely confidential. Box 592, Observer & Eccentric Newspapers Inc., 36251 Schoolcraft, Livonia, Mich. 48150.

FITTERS

PLATE & STRUCTURAL FABRICATION
Growing Company in air and water pollution control fabricaion.
Need experienced fitters who can read drawings and fabricate.
Wages and fringe benefits over $7.50 per hour, no ceiling on wage rate.
Good opportunity for qualified men.
Company will help with relocation expenses.

ENVIRO-FAB
12540 Beech Daly
Detroit, Michigan
255-2400
An Equal Opportunity Employer

DELIVERY BOY wanted - must have own car. Good wages with flexible hours. Apply in person Romano's Pizzeria, 23900 W. 9 Mile just east of Telegraph

SNACK BAR (COOK)

Part time. Experienced. Prefer mature (30 and over). Apply in person

MAYFLOWER LANES
26600 Plymouth Rd.
½ Mile W. of Beech Daly

COOKS, waitresses, dishwashers. Experience preferred but will train. 6545 Orchard Lake, W. Bloomfield. Elias Bros. Big Boy

NOW taking applications for Midnight Waitress, part time Busboy-Dishwasher, full time for day shift, must be 16
Busboy-Dishwasher, full time, night shift, must be 18
Apply in person between 7 am-5 pm. at

Palace Restaurant
1507 Ann Arbor Rd., Plymouth

WELDERS FITTERS

PRODUCTION SHEET METAL WORKERS
Top rate with fringes and overtime. Company has large backlog of orders. Steady work.
Apply in person

GLADD INDUSTRIES INC.
15450 Dale St.
(5 Mile - Telegraph Area)

SHORT ORDER Cook, experienced only. Apply in person. Palace Restaurant, 12881 Greenfield. 835-2400

PART TIME DRIVERS

We have openings in Southfield, Farmington, Birmingham, Bloomfield and Rochester for men or women drivers. Must have truck or station wagon and be available on call for Monday and Thursday to drop off bundles of papers to Observer & Eccentric carriers. Call the main Observer & Eccentric Circulation Department at:

261-3800

MAINTENANCE-JANITORIAL, full time. Franklin Manor Convalescent Center 352-7390

Die Setters

- Must be experienced
- Good pay
- $4.65-$4.95
- Excellent fringe benefits
- Steady work

All Products
12238 Woodbine
Telegraph-Plymouth Area

LIKE TO TALK
Why not get paid for it. If you enjoy talking and working with people, then contact Miss Gorden for an interview appointment. Large manufacturing and marketing firm needs aggressive hard working individuals. Sales and management available. Call 353-1613

NURSES AIDES
HOUSEKEEPERS
LAUNDRY &
KITCHEN HELP
Full and part time
HENDRY
Convalescent Center
105 Haggerty Rd. Plymouth
455-0510

ATTENTION
All ladies! If you like jewelry and would like to wear it while you earn money. Please call Miss Owens. 353-1613

TWO YOUNG MEN
With
Mechanical, Electrical or Hydraulic
training or aptitude. Will train in machinery rebuilding operation. Steady work for reliable, dependable person. Call Mr. George, at

933-6685

500 Help Wanted

I. D. GRINDER. Carbide experience desirable but not required. Full benefits. Teledyne Howell Pencraft, H. P. Carbide Div., 42340 Ann Arbor Rd., Plymouth.
455-6020 or 21

Landscape Maintenance

18 and over. Full time only. Starting pay, $2.75-$3 per hour

261-2814

SECRETARY Birmingham, legal experience helpful, light bookkeeping, shorthand, excellent typist. 642-3990

502 Help Wanted Dental-Medical

DOCTOR'S Office needs young High School Graduate for full time Secretarial work, must have accurate typing speed, at least 70 WPM. Send full details, including phone number to Box 688, Observer & Eccentric Newspapers, Inc. 36251 Schoolcraft Road, Livonia, 48150.

Top Wages For NURSES AIDES

ALL SHIFTS. Full time. Call during business hours 6-4 PM.

EASTLAWN
Convalescent Center
Northville
349-0011 or 349-0012

DOCTOR'S Office needs full time Secretary, age 25, must have own transportation. Accurate typing, 70 WPM, for general office work. Send complete resume, including phone number, to Box 690, Observer & Eccentric Newspapers, Inc., 36251 Schoolcraft Road, Livonia 48150.

MEDICAL TRANSCRIPTIONIST

Part time afternoon postion available in our medical records department for qualified person with minimum 1 year experience in medical transcription of discharge summaries and operative reports.

BOTSFORD GENERAL HOSPITAL (OSTEOPATHIC)
28050 Grand River Ave.
Farmington
476-7600

NURSES AIDES, all shifts, experienced, part and full time. Apply in person. Heritage Nursing Home, 18200 W. 13 Mile Rd., Birmingham. 647-6500

RN

Assistant Director of Nursing for modern, progressive, 228 bed nursing center. This challenging position requires an energetic individual who seeks advancement. Supervisory experience desirable but will consider person willing to learn and grow professionally. Call Director of Nursing.

MT. VERNON
Nursing Center
26715 Greenfield, Southfield
557-0050

REGISTERED X-Ray Technician, part time, Saturdays, if interested, call GA 2-4000

NURSE AIDES

All Shifts. We will train. Rewarding work in an expanding facility.

FOUR CHAPLAINS
Convalescent Center
28349 Joy Rd. Westland
261-9500

MEDICAL ASSISTANT, little experience necessary. Starting salary $2.50 per hour. Livonia area. Write in own handwriting to Box 692, Observer & Eccentric, 36251 Schoolcraft, Livonia, MI 48150.

DIETARY AIDES HOUSEKEEPERS

FULL TIME
BEVERLY MANOR
24500 Meadowbrook Rd.
NOVI
477-2000

DENTAL OFFICE. Full time, 21 or older. Must type. Telegraph and Maple area. 647-3545

DENTAL ASSISTANT

Experienced Chairside Assistant for busy dental office. Madison Heights area.

398-7800

EXPERIENCED Dental or Orthodontic Assistant. 2 days weekly, Wednesday and Friday. 2 Saturday mornings monthly. $3 per hour. Westland area, reply Box 684, Observer & Eccentric, 36251 Schoolcraft, Livonia, MI 48150.

ADMITTING CLERK

Part time afternoon position available for H.S. Graduate with 1 year experience in admitting or emergency room. Excellent salary and fringe benefits. Weekend and holiday shift differential.
CONTACT PERSONNEL OFFICE
BOTSFORD GENERAL HOSPITAL (OSTEOPATHIC)
28050 Grand River Ave.
Farmington
476-7600

DENTAL RECEPTIONIST needed for modern Birmingham office. Requires full time, intellegent, dependable individual for this challanging opportunity. 642-0400

RNs & LPNs

Full & Part Time
MIDNIGHT SHIFT
CAMELOT HALL
35100 Ann Arbor Trail
Livonia 522-1444

NURSES AIDES, training program. Start, September 9, 1974. Apply in person. University Convalescent, 28550 Five Mile Road, Livonia.

RN-LPN

New Nursing Director needs enthusiastic, imaginative staff nurses full or part time, all shifs, for innovative program at progressive J.C.A.H. accredited extended care facility. Top wages. Contact Mrs. Unger from 9 AM - 4PM. at 477-2000 for interview.
BEVERLY MANOR
24500 Meadowbrook Rd.
NOVI

MEDICAL RECEPTIONIST
For GP. Experience, insurance forms, typing, approx. 42 hours per week. Fringe benefits. New building, pleasant surroundings. 261-1760

LPN

FULL TIME
Call 8-4 PM.
EASTLAWN
Convalescent Center
Northville
349-0011 or 349-0012

502 Help Wanted Dental-Medical

RN'S, LPN'S

Full or part time
All three shifts. Apply at
LEXINGTON HOUSE PARK
4425 Venoy Rd., Wayne

MEDICAL ASSISTANT, busy Podiatrist's office needs mature woman, experience necessary. X-ray, IM injections, Vena puncture and general patient care. Part time, maybe full time at later date. Salary commensurate with experience. For interview call Mrs. Sweet. 425-0334

DOCTOR's asssistant needed with experience in general office procedures. Call after 10 AM. 425-0780

RN

MIDNIGHT SHIFT
Modern extended care facility needs RN to work in supervision. Apply in person or call Mr. Gutowski or Mrs. LeBlanc.
MIDDLEBELT NURSING CENTER
14900 Middlebelt, Livonia
425-4200

MEDICAL Dictaphone Transcriber, part time, 2 to 3 mornings week for a group of 3 doctors, experienced only. Call 427-3710

NURSE AIDES

EXPERIENCED or will train for a rewarding career as a Nurse Aide. Good salary and fringe benefits, excellent working conditions.
Apply in person
GEORGIAN BLOOMFIELD
Bloomfield
Corner of 16 Mile & Adams
Or call 645-2900

MEDICAL assistant, part time, experience preferred. Call 9 to 5 PM, Monday, Tuesday, Thursday & Friday. 272-0102

RN -LPN

Full and Part time.
Days and Midnights.
Medicos Recovery Care
22355 W. 8 Mile Rd.
Detroit 255-6450

BUSY doctors office requires mature individual for appointment desk. Hours 8:30 to 5:30. Monday - Friday. Experience preferred. 474-8240

NURSES AIDES

All shifts, full or part time. Fall training classes now forming for mature ladies. Get paid while you learn. Modern nursing home. Competetive wages. Good benefits.

OAK HILL
Nursing Home
477-7373

CLINICAL NURSE
Clinton Valley Center has a vacancy for a P.M. Supervisor. Michigan Civil Service Fringe Benefits. Salary $11,149.00 to $13,697.00, depending on experience. Psychiatric experience and some supervisory experience necessary. Apply or call Clinton Valley Center, 140 Elizabeth Lake Road, Pontiac, Michigan 48053, Phone: 338-7241. An equal opportunity employer.

RNS and LPNS

Afternoon-Midnight Shifts
Excellent salary and fringe benefits. Contact Personnel Dept.

REDFORD
Community Hospital
25210 Grand River
Redford
531-6200

Dental Assistants & Receptionist

Experience preferred. Must be intelligent, reliable and pleasant. Large group practice in Pontiac. 5 days, good salary. Call between 3-6 PM.

338-1731

DENTAL Assistant, experience preferred but not necessary, send resume to Box 674, Observer & Eccentric, 36251 Schoolcraft, Livonia, Michigan, 48150.

NURSE AIDES

Day & Midnight Shifts
Apply
ARDMORE ACRES
19810 Farmington Rd.
Livonia

DENTAL LAB needs woman to train as dental technician, must have artistic talent. $80 per week to start, please call for particulars. Mason Dental Ceramics. 525-1070

NURSE AIDES

All Shifts
Apply in person
WILLIAMSBURG
Convalescent Ctr.
21017 Middlebelt, Farm.
Between Grd River & 8 Mile

MEDICAL ASSISTANT for North West area internist's office. 40 hours weekly. Experience required. Call 837-3073

RNS & LPNS

Full time & part time
Apply in person
WILLIAMSBURG
Convalescent Ctr.
21017 Middlebelt, Farm.
Bet. Grd. River & 8 Mile

MEDICAL Technologist, experienced preferred, general laboratory work, all phases, in independent laboratory. Please state qualifications and salary requirements. Send replies to Box 680, Observer & Eccentric Newspapers, 36251 Schoolcraft Rd., Livonia, Mich. 48150

RN'S or LPN'S

Midnight shift. Full time only. Shift differential. Good benefits, steady work, pleasant surroundings. Immediate openings. Apply 8-4, Monday through Friday. Mrs. Lindow.
FARMINGTON NURSING HOME
30405 Folsom Rd. Farm.
477-7400

DENTAL ASSISTANT
Full time. Oral surgery. Dependable. Neat and ambitious. 12 Mile, Southfield area.
557-4644

NURSE AIDES

All shifts. Full time. Good pay and benefits, pleasant surroundings. Apply 9-4, Monday through Friday. Mrs. McCarthy.
FARMINGTON NURSING HOME
30405 Folsom Rd. Farm.
477-7400

NURSES AIDES

FULL OR PART TIME
ALL SHIFTS
Apply in person
FRANKLIN MANOR
CONVALESCENT CENTER
352-7390

RN'S, LPN'S, also Nurses' Aides, all shifts, fringe benefits paid. Apply in person, Dion Nursing Home, 43825 Michigan Ave., Wayne.

502 Help Wanted Dental-Medical

AVONDALE CONVALESCENT HOME
Needs R.N.,s, L.P.N.,s and experienced Nurse aides and Orderlies. All shifts. Apply Mon. through Fri., between 10 AM - 4 PM. at 1400 Walton Blvd., Rochester or Call. 651-4422

NURSES

All shifts for RN's and LPN's with supervisory ability. Supervisor and charge nurse positions available. No shift rotation in our progressive patient centered facility. For interview call Director of Nursing.

MT. VERNON
Nursing Center
557-0050

AVONDALE CONVALESCENT HOME
Is starting Nurse Aide and Orderly Classes at 9 AM Mon., Sept. 9. Call for details between 10 AM - 4 PM. 651-4422

RN'S - LPNS

Full or part time, evenings and midnights. Modern nursing home. Continuing education and paid in-service program. Stimulating environment. Competetive wages and good benefits. Refresher training available.

OAK HILL
Nursing Home
477-7373

NURSE'S AIDE
MATURE woman for small basic nursing home. 474-6570

504 Help Wanted Office-Clerical

Jr. Stenographer
$6400 Plus
Shorthand and light experience. West area. Good benefits. Pat, 559-4760
KAY TURNER PERSONNEL
18280 W. 10 Mile
Southfield

SECRETARY

For ad agency executive office. Must have 3 years plus secretarial experience with shorthand. Excellent typing skills, required. 70 w.p.m. plus. Some bookkeeping experience with good math aptitude. Must be neat, personable and well groomed, and able to work flexible schedule. Excellent salary and fringes. $185. Send resume to Box 442, Observer & Eccentric, 36251 Schoolcraft Rd., Livonia, Michigan 48150.

GENERAL OFFICE, typing, phone work, some bookkeeping, (small 2 girl office), 35 hour week, $80 to $100, salary. R. & L. Wall Co. 12772 Stark Rd. Livonia. 427-0200
An Equal Opportunity Employer

OFFICE MANAGER

W. Sub. Area - Fast-moving Ad Agency requires a sharp, savvy, personable individual with experience in supervisory and general office management. Must have some purchasing and accounting background. Familiar with most office machines. Send resume and salary requirements to Box 296, Observer & Eccentric Newspapers, 36251 Schoolcraft Rd., Livonia, Michigan 48150.

SECRETARY

Experienced for varied duties in production department of ad agency. Shorthand, typing, 70 WPM MUST with good spelling and grammar. Self starter, well groomed, personable. $175 week. Some overtime required. Excellent fringes. Send resume to Box 440, Observer & Eccentric, 36251 Schoolcraft Rd., Livonia, Michigan 48150.

PART time girl, 3 days a week, $2.50 per hour. Call 255-1460

CLERKS TYPISTS KEYPUNCH OPRS.

Needed for temporary jobs in the Livonia area. If you are interested, come to our office anytime between 9 and 3 PM., at 29449 W. 6 Mile, near Middlebelt, to apply.

KELLY SERVICES

SECRETARIES

With shorthand and typing needed for various assignments in all areas. Apply now at 29449 W. 6 Mile, in Livonia.

KELLY SERVICES

SECRETARY for church office. Near Oakland University. Call Mr. Davies at 375-0400 or 375-0325

SECRETARIES & STENOGRAPHERS

Urgently needed for Troy, Southfield, Royal Oak, Madison Hts., Plymouth, Livonia, All suburban areas. We pay you according to your skills.

WITT GIRL

Call 545-6828 for office nearest you.

TYPISTS

Dictaphone, Statistical, Jr and Sr., General Office.

WITT GIRL

Call 545-6828 for office nearest you.

EXECUTIVE SECRETARY
Troy area, 4 girl office. Good typing and shorthand skills. Good benefits, salary negotiable. Please call. 643-0613

KEYPUNCH OPRS.

6 months experience or more. Top pay.

WITT GIRL

Call 545-6828 for office nearest you.

CLERKS

Filing and Statistical

WITT GIRL

Call 545-6828 for office nearest you.

BOOKKEEPER - ACCOUNTANT
Large Contruction Co. located in W. Bloomfield requires 2 full time Bookkeepers - Accountants with experience in General Ledger, Trial Balance, Statement preparation and Accounts Analysis. Attractive benefit package. Salary commensurate with experience. Send resume, including salary requirements, to Mr. Sands, P. O. Box 5247, Orchard Lake, Mich. 48033.

SHOW BIZ SOUTHFLD
$550 No Fee

Super exciting job. You'll work with interesting "entertainment types" at this fast growing firm. Good typing and good organizational ability required.

THE FREE AGENCY
354-3210 8:30 - 8 pm

504 Help Wanted Office-Clerical

PAYROLL CLERK

Real Estate Company in Farmington area has an opening for a payroll clerk. Experience with computerized payroll helpful but not necessary. Salary from $200 to $260 Bi Weekly, plus bonus depending upon qualifications. Good working conditions and benefits. Call Beckie O'Neill.

476-8700

Medical Insurance

4 girls needed immediately for 3 to 4 weeks temporary assignment. Must have experience in medical insurance for inpatient billing of suburban hospital. Apply now between 9 and 3 PM., 29449 W. 6 Mile, Livonia.

KELLY SERVICES

BEGINNER with Typing for Large Birmingham Co. If you are good with figures promotion will be rapid. Co. offers outstanding benefits, a beautiful office and $450. to start.
GENERAL OFFICE position for small Troy Co. Accurate typing and some experience required for lovely new offices. Salary $550. - $700.
LARGE Troy Co. needs light experience and Typing of 40WPM. Fantastic location, full benefits. Start at $433., Agency Fee Paid.
SECRETARY - Office of General Manager. Shorthand and good solid experience. Perfect Southfield location. Profit sharing, discount and incentive benefits. $650 - $750.
KEYPUNCH. Minimum 6 months experience and 1,000 strokes. Merrit raises, fantastic benefits. Large Southfield Co. Start at $520 - $550.

ADAMS & MARTIN PERSONNEL
920 E. MAPLE
BIRMINGHAM
646-5600

JR. CLERKS

We have openings in our BIRMINGHAM office for individuals with 1 year general office experience, typing speed 45 WPM and good telephone voice. Opportunity for advancement, good fringe benefits.

CALL MRS. BELLING
965-8600 ext 329
MICHIGAN MUTUAL INSURANCE GROUP
An Equal Opportunity Employer

FILE CLERK - TYPIST
Large Construction Co. located in W. Bloomfield requires a full time experienced File Clerk - Typist. Attractive benefit package. Salary commensurate with experience. Send resume, including salary requirements, to: Mr. Sands, P. O. Box 5247, Orchard Lake, Mich. 48033.

ACCURACY PERSONNEL

SECRETARY
For Suburban Law Firm. Youthful person with good skills and some experience. Pleasant office atmosphere. Will start $600 at least; with company paying benefits and fee.

DICTAPHONE
Typist for large Insurance company. Off work at 4:30 PM. Start $500 - $550. Good benefits. Fee Paid.
BIRMINGHAM 642-3050
SOUTHFIELD 358-2010

GRAND OPENING NOW

2 CONVENIENT LOCATIONS
SUBURBAN OPENINGS

Accts.Payable Supv.	to $850
F-C Bookkeeper	to $800
Computer Operator	to $750
Exec. Secretary	to $750
Management Trainee	to $700
TV Sec'y (no shorthand)	to $650
Sec'y Travel Co.	to $650
Personnel Sec'y	to $700
Accts.Payable Clerk	to $650
Payroll Clerk	to $600
Receptionist	to $600
Typist	to $550
Auto Biller	to $542

Also part time positions available. Most fees paid by our Clients.

PROFESSIONAL PERSONNEL
West Side 357-4810
Troy 524-1750

GIRL Friday. National organization seeks capable secretary for its Birmingham office. Good typing required, shorthand preferred. 37½ hour week. Paid Blue Cross, paid vacation. Salary negotiable. Rewarding and varied work in pleasant surroundings. Call 644-0770

ACCOUNTING CLERK

Person to assist in Controller's Office or suburban bank. Will handle due from banks, account reconcilements, monthly accruals, general ledger work. Some typing required. Prefer banking experience and accounting education background. Send resume and salary requirements to personnel department, P.O.Box 145, Troy, Michigan, 48084.

LIKE TO FILE?
W. 10 MILE
$450 No Fee

If you know your ABC's and like to file, then call now. No experience necessary and typing speed not important if you're accurate. Fast advancement here.

THE FREE AGENCY
354-3210 8:30 - 8 pm

PERSONABLE young lady desired for position as escrow secretary trainee for Birmingham office of Transamerica Title Insurance Company. 55 wpm, 1 year college or prior work experience preferred. $400 plus excellent fringe benefits. Call Russ Moser. 358-4100

ACCOUNTS PAYABLE CLERK
Large Contruction Co. located in W. Bloomfield requires a full time experienced Accounts Payable Clerk. Attractive benefit package, salary commensurate with experience. Send resume including salary requirements to Mr. Sands, P. O. Box 5247, Orchard Lake, Mich. 48033.

Permanent
STAFF
Company
JackOf-All-Trades

Or ... Jill-of-all-skills needed by Livonia boss. One person office needs your lite typing and phone pleasant voice. Some office experience? Start at $110 week. Call 261-2111 or visit us at 32013 Plymouth (till 8 pm) Personnel.

504 Help Wanted Office-Clerical

GENERAL OFFICE

Light typing and record keeping. 5 day, 40 hour week. Air conditioned Southfield office. Paid vacation and sick time. Mr Hurvitz.
BONDED COLLECTION CORP.
23077 Greenfield, Southfield
557-2100

SECRETARY to VP, $650 plus. Fee Paid. Excellent skills. Minimum 2 years experience. Southfield. Call Mrs. Evans, Suburban Personnel. 477-9840

POLICY TYPISTS

FIREMAN'S FUND AMERICAN
Policy typists and dictaphone operators. Experienced preferred but not mandatory. We are located in Southfield and offer an excellent fringe benefit program and pleasant working conditions. Salary commensurate with experience. If qualified, please call Mr. Vagi. 557-5700
An Equal Opportunity Employer

Permanent
STAFF
Company
Like Livonia?

High school diploma? You'll enjoy job with lite typing and lots of phone talk! Only $90-$95 week to start BUT fast, fast advancement. Call 261-2111 or come to 32013 Plymouth (till 8 pm) Personnel.

CLERK TYPIST, $435. Type 45. Figure aptitude. Beginning job Farmington. Call Mrs. Evans, Suburban Personnel. 477-9840

KEYPUNCH OPERATOR

EXPERIENCED on 129, to work, 5PM-1AM at Data Processing Center, in Livonia. Good salary and benefits. Call Ms. Lane, 525-7234

ALLIED SUPERMARKETS, INC.
An Equal Opportunity Employer

INSURANCE, to $600 plus. Fee Paid. Light typing. Prefer personal lines experience. Southfield. Call Mrs. Evans, Suburban Personnel. 477-9840

TALK, TYPE

Enjoy Every Minute
$500
Bright manner and accurate typing for new suburban office. Good benefits. Parking, shopping nearby. Great starting spot. Call Lori Boyer.

588-5400
SNELLING & SNELLING, INC.

SECRETARY, Receptionist for Veterinary Hospital in Bloomfield Twp. Bookkeeping ability necessary. Mature woman preferred. 334-9991

RECEPTIONIST

$475
The ideal location for warm, smiling, outgoing person. Accurate typing is a plus. Hurry! Call Ann Moore.

588-5400
SNELLING & SNELLING, INC.

TYPIST, production, must be able to type 55 to 60 wpm. Part time, full time. $2.25 to $2.50 an hour. Southfield area. No experience necessary. Call after 9 AM.
275-4040 Ext. 39

EXECUTIVE SECRETARY
$700. Fee Paid. Excellent skills. Pleasing appearance. Over 23 preferred. Redford.
Call Mrs. Evans 477-9840
SUBURBAN PERSONNEL

MATURE woman for credit and operations. Paid employee benefits, knowledge of telephone credit collection and credit extension a must. Good salary plus bonus program. Call Betty at 476-0900

GENERAL OFFICE

If you can type 45 to 55 wpm and want a diversified job, we have current openings in many suburban areas. Excellent starting salary and benefits.

ALLIS JOHNSON PERS.
15195 Farmington Rd. 425-3000

RECEPTIONIST typist. No fee, high school grad. Telegraph, 11 Mile area. Salary, $425-$450. Motor City Employment Agency. 559-0550

LEGAL SECRETARY

Experienced. Excellent working conditions, benefits, top starting salary. Southfield area. H.J.Ortner.
358-3000

RECEPTIONIST-TYPIST. high school grad. Telegraph 11 Mile area. Salary $425-$450. No Fee Motor City Employment. 559-0550

KEYPUNCH OPERATORS

Afternoon & Midnight shifts
Livonia area
Minimum 1 year experience

525-0780

FILE CLERK, $420 ½ Fee Paid. Good speller. Light typing helpful Tel-12 area. Call Mrs. Evans, Suburban Personnel. 477-9840

504 Help Wanted Office-Clerical

BRITE BEGINNER
W. 9 Mile
$500 No Fee

Terrific spot for energetic H.S. grad with good typing. One of our favorite firms will train you completely if you have a good figure aptitude. Fantastic extra benefit package.

THE FREE AGENCY
354-3210 8:30 - 8 pm

TYPIST
PLYMOUTH AREA
TEMPORARY

When the kids go back to School, you can go back to work. Busy Personnel department needs you who have good public contact skills, to assist with heavy work load. Call Marcia Morgan to arrange for a personal interview in your area.

398-4390
Matchmaker's Office Services

CLERK TYPIST, to $500. Fee Paid. Type 50. Minimum 1 year experience. Southfield. Call Mrs. Evans, Suburban Personnel 477-9840

RECEPTIONIST
TYPISTS
SECRETARIES

SOUTHFIELD - Farmington, Livonia area.

TEMPORARY

Now that your kids are back in school, you can go back to work. Busy Personnel department needs you to assist with heavy work load. Register now for an interesting job near your home. Call Marcia Morgan to arrange for a personal interview in your area.

398-4390
Matchmaker's Office Services

SECRETARY
No Experience
Are employers turning you down because you have no experience? This firm's only concern is top secretarial skills! Start today! Top benefits. $450 plus. Call Lee Larson.
SNELLING & SNELLING

SECRETARY, full time for two man sales office in Lathrup Village. Must be mature, and responsible. Skills required: Excellent phone personality, accurate typing and the ability to totally take charge of the office responsibilities. Company benefits. Call Mr. LeRoy, for appointment. 424-8650

Data Control Clerk

IF you have at least one year of experience in adding machine usage and have Data Processing knowledge, you may be able to fill this position in our Data Processing department. Call Ms. Lane, 525-7234

ALLIED SUPERMARKETS, INC.
An Equal Opportunity Employer

RECEPTIONIST for busy contractor. Some typing, credit and collection work. Southfield area 557-3520

ACCOUNTS PAYABLE BOOKKEEPER

LIVONIA - Merriman & Plymouth Rd. area, national construction firm has opening for individual with current accounts payable background. Some typing and switchboard experience desired but not mandatory. Fully paid Blue Cross. Salary open.

CALL CONTROLLER
425-3900

SHORTHAND, typing, local office 8 Mile and Southfield area. National Manufacturer. Ask for Mrs. McGee at: 354-9240

SECRETARY

Ski resort desires a girl with some bookkeeping and office management experience. Must be flexible as to working hours. Located in NW suburban area. Please call for interview.

887-2180

AD AGENCY in Troy requires secretary with good typing and shorthand skills. 643-4540 ext. 212

An Equal Opportunity Employer

RECEPTIONIST-general office, full time. Major medical benefits included. Schoolcraft, Levan, in Livonia. Contact Mr. Kane, 9 AM - 4:40PM. 421-7272

SECRETARY

Travel agency, good typing and shorthand. $550. Fee paid.

Lois Ray Personnel
559-0560

504 Help Wanted Office-Clerical

MARY ADAMS & GLORIA MARTIN
Formally of Accuracy Personnel
Announce the opening of

ADAMS & MARTIN. PERSONNEL

920 East Maple Rd.
Birmingham, Mich.

646-5600

O is for OFFICE SKILLS

Typists, stenographers, key punchers, switchboard, figure clerks, general office. Choose your own work schedule. Yes, you can, at Manpower. No Fee. Interested?

See Shirley F

504 Help Wanted Office-Clerical

EXEC. SECRETARY
For large Bloomfield Hills firm, typing 80 wpm. Shorthand 100 wpm. Phone-work, responsible to 3 men. To $750.
Lois Ray Personnel
559-0560

SECRETARY - Large brokerage firm in the Fisher Building has immediate opening. Typing 60 wpm, shorthand 80 wpm. Excellent fringe benefits. Call Mr. Keech at 225-7324

WANT VARIETY? NORTHLD $575 No Fee
No dull routine here. Lots of public contact in this friendly office so if you like people and type well, call now.
THE FREE AGENCY
354-3210 8:30 - 8 pm

BOOKKEEPER-National Firm is seeking an experienced person with knowledge of bookkeeping thru trial balance. Computer experience helpful. Fringe benfits. 5 day work week. Send resume to Box 682, Observer & Eccentric Newspapers, 36251 Schoolcraft Rd., Livonia, Michigan 48150. An equal opportunity employer

Permanent
STAFF
Company
Exec Secy-$600
No placement service fee to pay to start on this job. Super nice boss needs your good typing and lite shorthand to keep his office organized while he's away. Call 261-2111 (till 8 pm daily)

GENERAL OFFICE. 18 to 35 years, good typist. Southfield area. Full time. Ask for Audrey. 354-2210

Bookkeeper
Fast growing suburban company needs a full charge bookkeeper to assist treasurer. Accurate typing is also required. Excellent benefits. Hurry! $600. Call Gail Gibson 353-6500
SNELLING & SNELLING

CLERK-TYPIST
Type 50 wpm. Experience 6 months to 1 year. To perform general typing and office duties, handle telephone and operate desk console switchboard. Hours 8:30 - 5. Excellent company benefits. Call Bev Dudley for interview appointment. Acts Computing Corporation. 557-6800
An Equal Opportunity Employer

Advertising Secretary
Jr. spot for light shorthand. Some experience. NW area. $6800 FREE. Zelda 559-4760
KAY TURNER PERSONNEL
18280 W. 10 Mile
Southfield

PURCHASING SECRETARIES
New North Troy Offices of OEM Corporation requires bright personalites with good skills in math, shorthand, typing, and preferred experience with TWX, calculators, engineering drawings and vendor transactions. Send resume with salary history and requirements to ASEAG-2405 Fisher Bldg. Detroit Mich. 48202.

Permanent
STAFF
Company
People Oriented?
Growing corporation has room at the top for secy. who works well with people. Good typing skills and some general office experience will start you at $600 month. No personnel fee to you. Call 542-3143 (till 8 pm daily)

TYPIST. Secretary for agressive Law Firm, in Southfield. Will train on IBM and MTST, must have office experience must type 60 WPM accurately able to handle responsibility. Immediate permanent position. Open Now. Call Barb. 559-9000

ACC'TS RECEIVABLE CLERK
Bank deposits, reports, checking invoice extensions, and misc. Accurate, reliable for buy office. Blue Cross and profit sharing. Call
931-6105
An Equal Opportunity Employer

504 Help Wanted Office-Clerical

Permanent
STAFF
Company
Calling All Beginners!
Earn $100 week for your lite typing skills (type 40+). North suburban employer will start you in friendly office and give you extra training, too! Call 542-3143 (till 8 pm) Personnel.

PURCHASING secretary. Position requires typing 60 wpm, general office skills and relief on PBX equipment. Modern offices are located in Troy. Call Ext. 216. 540-8000

Cashier-Clerical
Busy retail store has openings for competent women with good experience. Full time, or part time for 3 or 4 days a week. Good opportunities also for co-op students available for some afternoons and evenings.
OSMUN'S
Tel-Twelve Mall, Southfield

LEGAL SECRETARY experienced. Suburban Oakland County law office. Type 80. Minimum. Shorthand 100 minimum. Some knowledge of bookkeeping and dictaphone. Hard work and top pay. 588-7900

Bookkeeper
Automation equipment company located in Southfield needs experienced bookkeeper. Hours 8:30 - 4:30 PM. Two girl office. Paid benefits. Salary commensurate with experience. Present bookkeeper retiring.
444-4534

RECEPTIONIST. Secretary, experienced, accurate typist, pleasant working conditions, Madison Heights. 398-1200

Permanent
STAFF
Company
Suburban Starter
Enjoyable job for careful typist with lite experience. Start at $500 month in northwest office where you'll have friendly co-workers and fast advancement. Call 478-1213 or come to 30752 Grand River, Farmington (open till 8 pm) Personnel.

SCHOOL Sceretary, part time, must have excellent typing skills and be able to meet the public, call between 9 AM - 4PM. 644-6644

Payroll Clerk
Light typing and payroll experience. Pegboard system. Good pay and benefits. Apply in person.
Landis Mfg. Co.
2035 Hilton Rd.
Ferndale

ACCOUNTS PAYABLE, excellent opportunity, must be able to type and use 10 key adder. See Mr. Sloan. Roger Penske Chevrolet, 28111 Telegraph, Southfield.

LEGAL SECRETARY
General. Some shorthand, dictaphone. Plush job. Salary commensurate with ability. Fee Paid. WESTLAND EMPLOYMENT
427-6480

BILLING CLERK
MUST type, be good with figures and have excellent memory. Accounting knowledge helpful. Apply after 9:30 am at
LIVONIA MOVING & STORAGE
33827 Plymouth Rd., Livonia

RECEPTIONIST in medical office. Mature, full time, experience preferred but not necessary. Westland area. Send resume to Box 672 Observer & Eccentric, 36251 Schoolcraft Rd., Livonia, Mich. 48150

Permanent
STAFF
Company
Phone Talk?
Bubbly, outgoing person will start on busy job at order desk. You'll do lite typing and lots of phone talk! Earn $120 week plus great benefits. Call 559-7755 (till 8 pm) Personnel

506 Help Wanted Sales

REAL ESTATE ONE
IS NOT FOR EVERYONE

Real Estate One is quite selective about who joins our sales team (probably an important factor in why we outsell every other firm in Michigan). We do need reputable, ambitious people to earn and grow with us. To learn more about the exciting opportunities available, you're invited to attend our next Career Seminar on Wed., Sept. 11, 7:30 p.m. at 33620 Five Mile, W. of Farmington Rd. Call 261-0070 for your reservation. Thank you for calling Real Estate One.

CREATIVE SALESMAN
UNIVERSAL MATCH CORP.
(DIV. OF U.M.C. IND.-NYSE)
We have an opening in the Detroit area for a creative, energetic and ambitious man with a car to sell Match Book Advertising.
OUR RESPONSIBILITY
1. Guaranteed monthly draw plus incentive commission. Potential income after several years $18,000 to $25,000 or more.
2. Field managerial help including training programs.
3. $5,000 life insurance, gradually increasing to $10,000.
4. Major medical with liberal benefits.
5. $125,000 free travel insurance policy.
6. Major disability insurance.
7. Potential security and advancement excellent.
YOUR RESPONSIBILITY
1. Hard work, enthusiasm and creativeness.
For appointment call 9:00 to 5:00
D.J. Meahan
District Sales Mgr., 358-2722
UNIVERSAL MATCH
24001 Southfield Rd., Southfield, Mich.

504 Help Wanted Office-Clerical

Keypunch Operator
Full time. 1 year experience on IBM 029 or 129 desirable. Contact George Perry for interview.
ARA Food Services
278-1300, Ext. 240
An Equal Opportunity Employer

SECRETARY for Southfield area Life Insurance agency. Good typing and shorthand skills, starting salary based on experience, fringe benefits. Insurance Agency experience desired. Call Mrs. Edwards 357-3350

ROBINS PRODUCTS
Is now hiring Female Operators for afternoon and midnight shifts. No experience necessary.
23717 Research Dr.
Farmington Hills
478-1840

APPLICATIONS are being taken for the position of Administrative Assistant to the mayor. MPA desired, $17,200 salary, 1.5 million dollar budget, 25 employees, 6,000 population. Address replies to Mayor, City of Wixom, 49045 Pontiac Trail, Wixom, MI 48096

Permanent
STAFF
Company
Bloomfield Beginner
Earn $500-$550 month from fantastic firm that needs your good typing and OK shorthand. Jr secy spot offers fast advancement and friendly co-workers. Call 559-7755 or come to 26828 Southfield (open till 8 pm) Personnel.

JR. BOOKKEEPER, with accounts payable background, excellent benefits, salary commensurate with experience. 477-0020

PROGRAMMER ANALYST
2 years experience on Honeywell EZ coder and COBOL tape disc system.
ADISTRA CORP.
101 Union St., Plymouth
Contact F. Sciatto

PART-time Cashier & phone operator. Must be able to work 2 evenings per week. Mature person with some experience preferred. Call Mrs. Hale.
DON MASSEY CADILLAC Inc.
684 Ann Arbor Rd.
Plymouth, Mich.
453-7500

AUTOMOBILE BOOKKEEPER
Must be experienced in all phases of automobile bookkeeping.
Call Mrs. Hale
DON MASSEY CADILLAC Inc.
Plymouth, Mich.
453-7500

FEMALE ACCOUNTANT, experienced in public accounting and taxes. Full time position. Royal Oak. 585-3366

EXPERIENCED BOOKKEEPING
MACHINE OPR.
TROY AREA
Must have some bookkeeping background. Excellent benefits. Phone Mr. Leinart.
588-6504

SECRETARY
Part time. Shorthand desirable, good typing skills. 1 girl office. Farmington area. For interview call
477-5058

Permanent
STAFF
Company
Back-To-Work?
Well-known employer has great spot for your average typing and pleasant phone manner. Diversified job in marketing department starts you at $400-$450 month and you pay no personnel fee. Call 478-1213 (till 8 pm)

PART time evening office help. Call 354-0085

TYPIST, must be accurate, small office, Southfield and 12 Mile. Salary and fringe benefits. Reply to box 676, Observer & Eccentric Newspapers, 36251 Schoolcraft Rd., Livonia, Michigan 48150.

TELEPHONE RECEPTIONIST
Must use shorthand and typing. Full time permanent. Southfield company.
Call
353-8400

BOOKKEEPER thru trail balance, for small residential construction. Southfield area, call Mr Anderson. 557-3520

Permanent
STAFF
Company
Been Staying At Home?
Get out and greet the people. Lite, accurate typing and good phone manners will put you back-to-work in the north suburbs. Earn $100-$110 week. Call 542-3143 or visit us at 24385 Woodward (open till 8pm). Personnel.

BOOKKEEPER
Experienced through trial balance, real estate and building. Southfield office. 557-0770

GAL FRIDAY
We need a gal who can come in and take over, with special emphasis on sales, service, production control and ability to handle records. Salary commensurate with ability and experince. Birmingham,
645-2803

CLERK - TYPIST. Southfield area. Dictaphone. Will train. Accurate typing a must. Full time. 355-0420

SECRETARY
Expanding real estate office requires excellent typing skills, light bookkeeping and filing. Should have good telephone personality. Convenient Troy location.
MR. BLACK 643-8804
1700 W. Big Beaver

KEYPUNCH OPERATORS, experienced only, days, afternoons, and midnights. Wonderland area. 522-7730

504 Help Wanted Office-Clerical

THINK
CHRISTMAS
START EARNING
TOP RATE
BONUSES
FOR
THE COMING SEASON
VICTOR
TEMPORARIES
NEEDS
TYPISTS
SECRETARIES
FIGURE CLERKS
IMMEDIATELY
LONG & SHORT TERM
FARMINGTON TROY
SOUTHFIELD ROYAL OAK
REGISTER NOW
VICTOR
TEMPORARIES
23200 Telegraph, Southfield
356-7337

Experienced Mature Woman For Telephone Answering or Switchboard. Must be fast Typist and good at Spelling. 474-0727

KEYPUNCH OPERATORS
10 Needed Immediately
See Maryann Burns
28049 5 Mile Rd at Beech Daly
GIRLPOWER
Div. Manpower Temp. Services
Will give you all the help you need
965-7000
An Equal Opportunity Employer

Permanent
STAFF
Company
Like Variety?
Suburban company has general office spot for typist with lite work experience. Your brite smile and phone poise will earn you $110-$120 week. Call 478-1213 (till 8 pm daily). Personnel.

NEEDED full time young woman as assistant to Educational Film promoter. General office work. $2.50 per hour to start with an increase after first month. Southfield. 557-1420

NEEDED PART TIME
KEYPUNCH GIRL
Experienced or Trainee Welcome
However Good Typing Required
CALL MR. MANNISTO
AT 358-5040

DICTAPHONE and general office clerk, mature woman with family raised, some recent expereince. Birmingham area, $120 week. 646-0992

General Office
Shorthand, typing, telephone, mature woman. Call Mrs. Mash between 10 AM and 4 PM, Monday through Friday.
477-7400

EXPERIENCED ACCOUNTS PAYABLE CLERK wanted for pleasant Southfield office. Good salary, hospitalization, profit sharing. Call Mr. Chernow. 356-2855

CAREER SECRETARY
One girl office serving 3 man executive staff of major life insurance company at Telegraph and Maple Rd. area, Birmingham. Salary commensurate with experience.
644-8222

TYPISTS, full or part time, Troy area, type 55 wpm accurately, call Mrs. Purcell, between 1 and 4 PM. 879-1501

506 Help Wanted Sales

A JOB FOR
TODAY'S CONDITIONS
Part or full time, your own hours, approximately $10.00 per hour, free training, personal 45% discount. Over 18 years of age. Prefer female.
Queensway To Fashion
Jim or Pat 476-5174
Betty 476-1648
Diane 427-0064

PART Time, Full Time, Free Kit, Free Training, Free Fun. Call for interview appointment. 531-3435

A sales opportunity is open for a diversified man being able to call on an institutional wholesaler as well as a retail grocer. To be trained in a variety of products by a Detroit Food Broker. The opportunities are limited only by the person's ability to sell. The products range from housewares to most food products. The customer's range from institutional wholesalers such as Sexton, Meisel and Monarch to retail customers such as A&P, Kroger & Borman. If you have a selling background with these companies and a proven sales record, we'd be pleased to talk to you. Phone 531-4484

MEN'S WEAR SALESMAN, experience preferred, full time. 22141 Coolidge. 398-9188

PARTY PLAN MGRS.
Spencer designers USA has openings for experienced party plan managers. Quality clothing, accessories and jewelry. No deliveries, exchanges or final collections by hostess or salespeople. Unique plan. Call now. 728-1744

WANTED: contemporary gals for full and part time; to work in Jr. Shop. Experienced Only need apply. Lookin' Better, Orchard Mall, W. Bloomfield.

SALES
SALES TRAINEE
High quality men and women to work for leading international photograph firm. Minimum age 21. Minimum weekly guaranteed salary $175. Comprehensive group insurance and profit sharing. Must be neat in appearance. Able to meet with the public and have own transportation. Limited travel. Call between 10 AM - 5 PM.
689-7032

IF YOU HAVE DESIRE...
And will work to earn TOP money, I will show you how to earn more money than you ever dreamed possible as a PROFESSIONAL IN REAL ESTATE. Livonia office needs full and part time people. We also train you for licensing. Classes beginning shortly. Call Mr. Pringlemeir.
BEL-MEN 522-3010

506 Help Wanted Sales

LOCAL corporation has opening in sales department. Good money and pleasant working conditions. Southfield. Ask for Dan Daly. 355-2557

SALES REPS. Guaranteed $29.20 per day plus bonuses. Female or male, over 18 to complete pre-sold subscription orders. Experience not necessary but late model auto required. Call for appointment. 559-1281

"MY HUSBAND LOVES AVON AS MUCH AS I DO!
As an AVON Representative, I'm the neighborhood beauty expert. I get out--meet people, have extra money. And still have time for my family". Sound good? Call:
352-2926 427-4000
645-0455 422-2252

OUTSTANDING female, 2-4 years college, single, enthusiastic personality with sales ability, to manage Gift and Art Shop in new Michigan Inn, Southfield. For interview appointment, call Monday thru Friday, 11 AM - 2PM. 357-4700, ext. 525.

SALES TRAINEE OVER 18
$140-$160 Salary
Excellent opportunity for recent high school grad to enter sales management training program. Seeking trainee capable of earning $15,000 in 2 years. No experience necessary. For appointment call Tuesday, 964-1376.

NATIONAL Leading food service company has opening for self starter. Direct sales experience helpful but not necessary. Management potential. Salary, commission, bonuses, car allowance. All fringe benefits. For interview call, 522-7873

DON'T ANSWER THIS AD
If you're satisfied with your present earning potential, or if you have no desire to work long hours and are not a self starter. If you want to learn real estate and are willing to work, we have a place for you in a growing company where the action is. Members of Birmingham - Bloomfield board and Multi-list.
CARL L. BLACK ASSOC.
Realtors
643-8804

EARN $8.40 an hour working with an international company. Call: 261-2759

MANAGEMENT TRAINEE
Due to rapid expansion, our company has just opened and is interviewing for several positions in our training program. You are thoroughly classroom trained to deal with our clients who are in the professional fields. You also learn all phases of income continuance. We offer bonuses, fringe benefits and a Financial Assistance plan. For appointment, call Personnel Manager, Mr Logeman.
968-4403

MATURE, young man or woman wanted to sell unique natural footwear, retail selling experience preferred. Downtown Birmingham location. Good hours. Please contact Scott Reiss at 647-4220

HOUSEWIVES
Earn $1,000 between now & Dec. 1st. Easy way to earn money for Christmas by showing Playhouse Toys in the evenings. No deliveries, no collections.
Hiring 10 girls now!
Don't wait, call immediately for information without obligation. Also booking parties. 728-6360; 455-3347 or 729-6645

LADIES
Have a home care demo. Lots of fun! And you will receive your choice, (a gift or 10% of party sales). Call Dorothy, 478-9268

HOUSEWIVES
Earn extra money in Women's Apparel Shop. Hours to be arranged, 16-20 or more to suit your own schedule. Immediate discounts given, excellent benefits at no cost to you. Call to arrange a personal interview. Mrs. Fout.
356-5333

FULL TIME Mature Sales woman. Apply at PEASE PAINT & WALLPAPER, 570 S. Main St. Plymouth.

SALES-ADVERTISING
$300-$700
WEEK
We have an opening for Salesperson to sell advertising that serves the Motel industry. Car necessary. Straight commission, but we do not have a person in our division earning less than $300 week. The largest company in its field. For information, contact Mr. David Zimmerman at:
1-887-1493

EARLY CHRISTMAS Shoppers. Need extra money? Good extra income available working as Amway Distributor a few hours per day. For interview call, 533-7754

INDUSTRIAL SALES
NATIONAL Manufacturer of Cutting Tools has career opening. Established Detroit territory. Industrial Sales. Experience essential. Salary, expenses. Car furnished.
Call Stan 272-9136

SALESMEN to call on distributors and industrial for major spray painting equipment manufacturer with office in Livonia. Contact Mr. Coats for interview. 525-0800

GET IN
On the ground floor with NEW COMPANY for RESIDENTIAL REAL ESTATE SALES being formed by top established land, industrial, commercial and investment company in Livonia. LISTER IS KING. RECEIVES CALLS ON HIS OWN PROPERTIES. Experienced or beginners. Apply in person. 15230-15232 Middle Belt Rd., Livonia, S. of 5 Mile, 9-5 or call Dick Ketchum. 261-9350

SALESLADY with sewing experience for Bridal Shop, apply. 28465 Five Mile, Livonia.

INTERESTED IN
A CAREER IN
REAL ESTATE?
Call TODAY for an interview
Westland-Livonia
Gary Cook - 721-8400
Livonia-Farmington
Tom Kuster - 476-9100
Plymouth-Northville
Vern Hackett - 455-5200
chamberlain

DRAPERY Salesperson - Full time, top wages to qualified person. Irving Kay's Draperies, 227 N. Woodward, Birmingham. 644-5280

WANTED: Full time saleslady for carpet, drapery and wallpaper. Over 21, apply in person. 28251 Ford Rd. Between 9 am to 12 Noon.

NEED A JOB?
Tired of being broke?
Laid off? Underpaid?
$625 Mo. Guaranteed
No Experience Necessary
Immediate Openings
535-2821

506 Help Wanted Sales

CAREER
OPPORTUNITY
THE
CANADA LIFE
The leading agency of this large 127 year old insurance company with offices in Southfield will provide extensive sales training with liberal starting income and outstanding benefits. We will help you establish yourself as a professional life and health underwriter or agency manager. Our business is your future. Interview by appointment.
644-7510

EXPERIENCED Salesladies for full time position, in a fine specialty apparel store. Excellent benfits and growth potential. Please call between 11 am-3 pm for appointment. Ann Aylward, 334-0933

REAL ESTATE SALES
Experienced or will train. Full or part time. Join a rapidly expanding office in Troy. Top commission plus over ride are all available. Call 689-8844 for appointment.
O'RILLEY REALTY

CARPET SALESMEN
Make Top Dollar with Michigans fastest growing carpet chain. If you are experienced or will train. Contact Mr. James Telfer. 353-0160

HOUSEWIVES
EARN EXTRA MONEY
IN WOMEN'S APPAREL SHOPS
Hours to be arranged. 16 to 20 or more hours to suit your own schedule.
Immediate discount given.
Excellent benefits at no cost to you.
Call to arrange a personal interview. Mrs. Stoddard.
585-5110

SALESLADY
Experienced in better ready to wear. Must be able to work 1 evening a week and Saturday. Full or part time. Mrs. Zetye. Chudik's of Birmingham. MI 7-1300

Looking For A
Part Time Job?
Demonstrate toys and gifts. No experience necessary. Earn kit in just one night. Top commission. Plus bonus. No investment, back order or paper work.
425-6262 - 524-9058
729-6190 - 754-2421
C & B
HOME PARTIES
Also Booking Parties
20% to Hostesses

NEED a part time sales girl to work from 11 AM to 2 PM. Apply at Dunn's Camera, 138 W. Maple, Birmingham.

EARN $$$
No money needed. Be demonstrator for TOY CHEST. THE ONLY PARTY PLAN WITH 6 MONTHS WRITTEN GUARANTEE! Half price items to hostess, top commission.
LO2-2150 838-5844

SALESWOMAN, someone who wants to work, must like people, a fun place for the right person. The Shoe-Inn, 401 Walnut, Rochester. The Village Outlet.

REAL ESTATE
WE guarantee you will receive your license. School starting September 5th. A fabulous money making opportunity for those who work. Agressive, growing office. Broker teaches class. Ask for Miss Rogg.
LEXINGTON 261-8555

REAL ESTATE. No experience required. We will train you. Must be over 21. Weekly draw. Call Mr. Floyd. 476-6164

REAL ESTATE
Evening classes starting now! No experience necessary but you must be career minded, neat appearing and like people.
WEEKLY DRAW
up to $200 while receiving on the job training. I take an interest in your success. Don't think you can't do it until you call.
MR. FLOYD
476-6161

507 Help Wanted Part Time

TELEPHONE Solicitors, large N.Y.S.E. Co. now hiring telephone workers for afternoon shift. 1 to 4 PM in Farmington office. Excellent working conditions with top pay plus bonus. Good position for housewife. Phone Mr. Saba, 478-1300

GROUP Leaders, 18 years and up, wanted for after school club program. Call Cathy at the Livonia Family Y. 261-2161

INTERESTING part time telephone work. $2 per hour plus bonuses. 3 shifts, 9-1, 1-5, 5-9. Apply Publishers Associated Service, Clawson Bldg. Suite 188, 23100 Providence Dr. Southfield. 559-1281

JANITORS, part time evenings, flexible hours, light work. 11 Mile, Southfield Road area. For interview, call 557-7665

YOUNG MAN for part time help for construction company, evenings, 3 to 9. Call between 9-5, 851-5700 ext. 306

Nugget Restaurant
Hiring Part Time
KITCHEN COOK
Apply in person
30685 W. 12 Mile Rd.
Farmington

PART TIME, earn up to $100 per week in your spare time. Car needed, must be 18, call for interview Oakland County area, 373-0440, Wayne County area, 455-5511

COLLEGE student wanted part time for light office work for company in Northville area. Answer telephone and typs. Call between 10 A.M-4 P.M. 349-0961

COMPUTER Service Center needs part time operator for NCR Century 100 for evening and weekend work. Apply to Box 680, Observer & Eccentric, 36251 Schoolcraft, Livonia, Michigan 48150.

EXCELLENT Part-time position. Approximately 20 hours per week, to service and re-order greeting cards in retail stores. Applicants should live in Troy area. Call 9 AM till 5 PM. 336-5092

NEED accurate typist with clerical ability. Experience unimportant. Office in home near 14 Mile & Lahser. At least 4 hours a day. Call 647-5516

TUTOR, qualified to teach high school level, 2 hours mornings, 5 days week in my home. Rochester. 651-0621

COUNTER Girl in small coffee shop, part time. Monday through Friday, 10 to 3, Saturday, 8 to 3, Southfield area. 353-4446

507 Help Wanted Part Time

TELEPHONE
SALES
Part time from our Southfield office. Salary plus commission. Call Mr. Cameron.
557-2100

PLYMOUTH AREA, part time days, industrial cafeteria, general utility work, would prefer semi-retired gentleman in good health. No experience necessary. Call between 9 and 3 PM for appointment. 933-5110

BAR MAID needed for Sat. night, Sun. night, Mon. days. Some experience necessary. Bowling alley. Call am only. 427-1060

TELEPHONE
APPT'S
Part or full time, $3, $4, $5 per hour salary plus. Making appointments for our SOUTHFIELD office. You must have telephone experience. 3 to 5 Hours per day. AM or PM.
Call Mr. LaBELLE
557-2450

MARKETING RESEARCH CO. Interested in experienced female interviewers to work part time evenings from our Farmington Hills business office. Call Mrs. Foisy between 1-3 PM. 477-1762

RECREATION CLUB needs building administrative supervisor for part time position week-ends and nights. Experienced in management, social programming and maintenance supervision. Apply managemnt 851-4468

HOBBY and SPECIAL SKILLS Instructors needed for teaching program at private recreation club in W. Bloomfield. Ideal part time employment. Apply management. 851-4468

AAU Swim coach, experienced adult preferred. Contact Pat Smith, at the Walled Lake Community Education Dept. 624-0202

LOOKING
For some 'Do-it-yourself' job security in these uncertain times? Your local Amway Dist. will show you how to get it with a profitable part time business of your own. Phone for appointment.
522-8528

TELEPHONE work, housewives, students, retirees. If you have a pleasant voice and would like to earn money talking on the phone, give us a call. We need mature persons to set up appointments for promotional presentations. No selling. Day or evening hours, top earning potential. Mr. Kerr. 559-5612

PART TIME CASHIER. Experienced preferred. Saturday, Sundays. Apply in person. Salem Lumber, 30650 Plymouth, between 9 AM - 5 PM, weekdays. Ask for Pat Linder.

OUTGOING responsible young man for receptionist at tennis club. Part time, evenings and weekends. 476-6446

SECRETARY
6 days a week. 9:30 till 3:30 PM. Apply in person or call. 425-5080

508 Help Wanted Domestic

FULL time sitter in my home. 5 days a week, 8:30 to 5, mature woman with references. Northville. After 6 PM. 349-7538

BABYSITTER. Thurs. 9 PM to 1 AM. Also occasional evenings. References. Ford, Sheldon area. 453-8615

BABYSITTER Wanted; my home for 2 children ages 2 and 3. Excellent wages, paid vacations, very light housekeeping. Own transportation. Maple and Adams area in Birmingham. 642-4122

LIVE-IN babysitter, housekeeper. 5 days, 1 kindergartner, one 17 months. Lovely home, Farmington Hills. 626-6634

MATURE woman, care for invalid, housekeeping, live in Lake Front home, call after 6 PM. 535-4557

BABY SITTER needed for working mother for 10 month old girl, days, reliable, Southfield area. Call after 3. 647-6392

LIVONIA School teacher, lives in Hull school area, wants reliable sitter with references, 8:15 AM to 2:45 PM. Call after 5PM. 427-9506

WOMAN living in Kenbrook School area to care for 5 year old girl walking from school, 11:30-3 PM. 477-2265

NEED experienced babysitter for 8 month old boy, 2 days week, Rochester area. 652-3744

SITTER who likes children, my home, own transportation, 7:30 to 4 PM approximately. 12 Mile and Farmington area. 2 children. 478-5159

HOUSEKEEPER wanted 2 days, 8:30 to 4 PM. Clean and care for one year old. Your transportation. Maple - Inkster area. References. Call 626-2661

MATURE dependable woman to babysit for one child. Full time 8 AM till 5 PM, 5 days. Non-smoker, own transportation, recent references. My home only. 16 Mile, John R. 689-2457

NEEDED reliable Baby sitters for mornings, afternoons, evenings or weekends. Call 851-4468

BABY Sitter, full time, 10 Mile - Haggerty area. 348-2555

WOMAN for housekeeping, live in, salary included. After 5 PM. 474-5131

RELIABLE Baby sitter 7 AM till 4:30 PM. Your transportation, my home only, $35 weekly. Call after 5:30 PM. 425-8405

HOUSEKEEPER. I need someone for full time work. Hours 8:30 to 4:30 PM. Must have own transportation, with references. 9 Mile-Telegraph area. 358-1466

GENERAL housework, experienced, one day, own transportation, $20. 851-2075. 541-1800

HOUSEKEEPER, live-in, 5 days, own room, TV, good pay, Birmingham, Bloomfield area. 642-2893

HOUSEKEEPER, 5 day week to care for 10 year old girl in school. References, Farmington area. Call after 6 PM 477-4973

BABY Sitting and light housekeeping, 2 days, own transportation. 851-8958

HOUSEKEEPER
COMPANION
Need Live-In housekeeper companion. Also live out housekeeper only. Both must drive. Experienced with references. Northwest area.
Call 399-9654
If No Answer call
354-3444

BABY SITTER wanted for 3 year old girl. Tuesday, Thursday mornings, in my home. 645-1217

MOTHER'S helper wanted, weekdays 12 to 4 PM. North Adams, between 15 and 16 Mile Rds. 427-2045 or 646-9360

NEEDED Immediately woman to babysit and walk 6 year old to bus mornings from 7:30 AM to 8:30 AM, Monday through Friday. Troy area. Call days, 354-9017, evenings, 643-7574

WORKING Mother desires woman to live-in, references. Livonia area. 261-1641

508 Help Wanted Domestic

ELDERLY lady for companion and light housekeeping, for convalescent, live in. Wages. 652-2056

BABYSITTER, light housekeeping for teacher. Monday - Friday. Hours 8 AM to 4PM. Own Transportation. Three Children, one home. 453-5413

WOMAN to do house cleaning one day weekly in West Bloomfield location, must have transportation and references. 626-0896

MATURE woman needed, live-in, more for home, some wages, 1 girl 6 years old, call after 6 PM. 626-6049

MATURE woman wanted to live in for light housework and child care. References. Livonia area, business hours, ask for Gordon. 358-1665

HOUSEKEEPER-Cook, starting Oct. 1, own transportation. Tues. thru Sat., one adult, one child. Recent references required. Call 9 am-5 pm, Mon. thru Fri., 356-9127

LADY for general housework. 5 days, Bloomfield Hills. Live-in or not. Private room, bath and TV. Highest wages, references. Send replies to box 678, Observer & Eccentric Newspapers, 36251 Schoolcraft Rd., Livonia, Michigan 48150.

BABYSITTER for 2 children, 2 to 4 afternoons a week. Prefer own transportation. 353-5752

BABYSITTER one child, your home, 11 AM till 4:30 PM. Monday thru Friday. Redford Union School District. Call after 5 PM. 535-8821

BABY SITTER my home, your transportation, Lilley & Warren, Rds. (Canton Township). 459-1758

UNDERSTANDING couple or person to live in and care for elderly gentleman. Willing to discuss wages. After 9 AM call. 728-7322

BABY SITTER, 2 week nights, 5-Merriman area, own transportation, Responsible, $1 per hour. 522-0294

BABY SITTER, my home, 3 days week. Southfield. 7:15 am to 4:15 pm. One child, 6 months, references. Own transportation. 557-8069

HOUSEKEEPER live - in, private room, pleasant adult family. 422-1284

HIGH SCHOOL Girl or woman, part-time afternoons to help invalid and light housework. Livonia. 261-2082

LIGHT housekeeping, babysitting 1 child, 3 days, 11 - 4, $2.50 an hour. Own transportation. Southfield. 353-7626

YOUNG lady to help with child care and housekeeping, Wednesdays, Fridays, and Saturdays. West Bloomfield. Own transportation. Call 851-3025

HOUSEKEEPERS
Full and part time, days.
FRANKLIN MANOR
CONVALESCENT CENTER
352-7390

Light housekeeping, live in room and board, $40 per week. 425-2474

HOUSEKEEPER, wanted, one or two days. Livonia area. References required. 425-8278

CLEANING lady, Bloomfield Hills, Wed., Thurs., or Fri. References required. Own transportation. 642-4951

CARE of 2 boys, ages 7 and 9 plus some light housekeeping before they return from school. Hours 1 to 5 PM. $45 per week. Must have car. Middlebelt - Maple area. Call Mrs. Doehr. Days 577-1228; Evenings. 478-5996

FIVE Mile - Levan area, teacher needs babysitter for 3 children - 2 in school. 5 days 7 AM to 4 PM. Light housekeeping desired. Good salary. References requested. After 4 PM 522-2933

BABY SITTER, your home, 3 days, 5:30 am-4:30 pm. Novi, Farmington or Livonia area. Call after 4 pm. 476-1062

MATURE woman to babysit in "my home" 8 AM till 3:15 PM weekly. Livonia area. 261-1641

MATURE woman for baby sitting, 2 children, Mon., Wed., Fri., 11:30 to 4:30, Tues., Thurs., 8:30 to 4:30. Must have own transportation and furnish references. Immediate employment. 14 Mile and Southfield area. 647-6198

TEACHER needs housekeeper, 2 school-age children. Hours flexible, 15 Mile Orchard Lake Rd. Your transportation. 851-4256

MATURE and reliable, over 30 baby sitter and light housekeeping. Your transportation. Mon. - Fri., 7:30 - 5. Southfield. EL 2-0666

HOUSEKEEPER. Live in, care of 1 child, 3 years. West Bloomfield. Excellent salary. Recent references. After 5 PM. 681-3975

Mature Woman or High School Girl to babysit 8 & 9 yr. old children 3 PM - 6 PM. Between Joy Rd & Ann Arbor Tr. Midway between Merriman & Farmington Rds. 525-3905

HOUSEKEEPER - COMPANION for elderly lady, 5 days, live in 2 nights Southfield - 9 Mile area. Mr. Will. JO 4-6145

COLLEGE STUDENT, to be mother's helper; live-in, room, board, plus good wage. 646-9476

BABYSITTER. My home, daily, 3 PM - 6:30 PM and Saturday. 13 Mile Rd., Southfield area. 645-5648

MOTHER'S HELPER for 2 sets of twins, 6 hrs. per day, 5 days a week. Call after 3 PM. 476-8226

HOUSEKEEPER: to assist young convalescent woman. Own transportation desirable. Call week-days after 6:30 pm. Anytime week-ends. LI 8-0825

MATURE woman to baby sit, 1 or 1½ days in my Southfield home. Non smoker, own transportation. 354-5971

WOMAN to babysit mornings in my home. Call after 6 PM. Redford area. 537-4097

WORKING MOTHER needs sitter, approx 3 hrs. daily, for 6 year old Stoneridge I Sub., or Troy Costello School area. References. After 5:30 pm. 268-5997

510 Help Wanted Couples

MATURE MANAGER Couples, full time year around luxury apartment. Apartment, good starting salary, many other benefits. Send resume to Box 602, Observer & Eccentric Newspapers, 36251 Schoolcraft Rd., Livonia, Michigan 48150.

510 Help Wanted Couples

CARETAKER COUPLE
for large suburban apartment complex, man for maintenance work, woman for cleaning. Good salary, apartment, utilities and benefits.
968-5094

EXPERIENCED couple wanted to manage apartment complex, Bloomfield, salary plus apartment. Call 642-1822

512 Situations Wanted Female

BOOKKEEPING
All Phases. Pick up and Deliver. 20 yrs. experience. 533-6362

BABYSITTING, (over 3 years old). Your transportation, full or part time, 12½ and Evergreen. 355-1675

MATURE R.N. desires room and kitchen privileges in vicinity Georgian Bloomfield Nursing Home. 862-9340

WOMAN wishes baby sitting for one child. Five and Beech area. 534-4051

RELIABLE baby sitter, wishes to baby-sit full time. Experience and References. 13 Mile & Orchard Lake area. 851-2426

HOUSEKEEPING by day, experienced, all types. Own transportation. Franklin, Southfield, Birmingham, Bloomfield area. 271-6739

LEGAL SECRETARY desires 3 days per week. Experienced Farmington Hills or Farmington area. 476-2682

EX-TEACHER, age 29, desires responsible, salaried or hourly position. 363-5448

EXPERIENCED woman wishes day work, 9 to 3:30, $25. References. 455-4286

IRONING wanted, 25 pieces $4. 8 Mile, Farmington Rd. area. 477-6131

LIVONIA, mature, experienced, general office, dictaphone, billing, light bookkeeping, shorthand, typing, payroll. 427-3470

I WILL shop for you or with you. Exquisite refined results. Clothing, Furniture, gifts. KE 7-4834

EMPLOYERS, are you willing to pay a decent salary for a mature dependable, over qualified accounting clerk? 255-4784

LICENSED home for day care baby sitting. Plymouth Park sub between Warren and Ford Rd. off Sheldon. Canton Township. 455-7820

TYPING done in my home. IBM Selectric machine. Will pick up and deliver. 647-1968

BABY SITTING, days, in Pickwick Farm, off Lilley between Warren and Ford. 459-9209

MATURE general office worker with recent experience in typing, filing, phone and posting would like part time work. 3 full days or 5 half days. Own transportation. 937-2543

EXECUTIVE position needed by mature woman, good skills and some bookkeeping. Experience in research, legal, real estate, etc. 652-0813

BABY SITTER, 1-5 pm. Monday through Friday. 2 year old and 9 yr old girls. Bloomfield area. $1.25 per hour. Own transportation. After 6 pm. 642-2699

OCCASIONAL sitter, experienced mature sitter for vacationing parents. References. 838-8541

TEACHERS, Working Mothers: excellent care, love & attention for your children. Good structured play. Day or week. Six Mile and Merriman. 522-3898

WOMAN desires baby sitting. (5 Mile, Middlebelt area). In my home. 421-4107

DAILY or vacation care of children, convalescent and elderly. Also pet sitting in your home. Reas

518 Education Instructions

PIANO LESSONS
U.M. GRADS, experienced performers and teachers. Call Alan and Judy Hanway. 646-6731

UNIVERSITY of Michigan Music graduate will give piano lessons at home, in Plymouth area. Experienced. Call 721-0570

PIANO INSTRUCTION. Wesley Fishwick, WSU Faculty, student of Mischa Kottler. Contestant in 1974 Tchaikovsky International Piano Comp. 435-7769

FORMER College teacher. European trained offers music lessons: Piano, Flute, basic and advanced music skills. Adults and children. Mornings, 9:30 to 12, or early evenings. 356-5837

FALL REGISTRATION for organ lessons. $6 per half hour. Professional instructor 8 years experience. 420-0872

GUITAR, classic-folk. Piano. Experienced college instructor; church musician. Master of music. UM. All ages. 532-6004

PIANO lessons in Farmington Hills area by Public School Music teacher. Beginning intermediate students. Call after 4 pm. 477-2804

PIANO Teacher, Lahser - 14 Mile area. No charge for first lesson. MI 6-6209

HAVING problems? We can help. All subjects, all levels, all teachers certified. Able Tutors. 557-0014

CERAMIC Lessons, hand building, wheel thrown being taught by experienced potter. $5 per hour of instruction. Plus class fee. Call Barbara: 645-2962

BEGINNING Piano Lessons, high school student enjoys teaching children. 646-6021

IBM KEYPUNCH
Learn Now - Work In Weeks.
DAY & EVENING CLASSES.
FREE PLACEMENT ASSISTANCE
LIVONIA BUSINESS MACHINES INSTITUTE
32114 Plymouth Rd.
261-6330

BECOME A PROFESSIONAL
MEDICAL
ASSISTANT
RECEPTIONIST
TRANSCRIPTIONIST
TYPIST
Day or Evening Classes
For Information Call
541-0686
FERNDALE CAREER INSTITUTE
22720 Woodward, S. of 9 Mile
STATE LICENSED

MATH TUTORING-YOUR HOME By experienced certified teacher. Reasonable rates. References available. If no answer. Call after 9 PM. 455-2934

600 Personals

FAMILY SHOPPING SERVICE Party Plan hiring demonstrators, merchandise on display. Come and talk to us about a free kit Wed. Sept. 11th between 10 AM & 8 PM. Free Bingo at 2 PM & 7 PM. At Holiday Inn, Grand River & 10 Mile, Farmington.

READY TO lose weight? Join Diet Centers. Church of Our Saviour 6654. Middlebelt. Tuesday 7 PM. Tel-12 Mall Community Room. Wednesday 10:30 AM. Call963-DIET

MRS. BENA
READER-SPIRITUAL ADVISOR
ALL CARD READING
SOLVES ALL PROBLEMS
GIVES FAST RESULTS
Call Now!
326-3233

HAPPY BIRTHDAY Shelly, watch out world, she's driving. Love Mom & Dad, Charisse and Marisa.

WATCH OUT Jenny Love on the road. Just received her Drivers License. Smile! She can drive.

600 Personals

VOLUNTEERS
To work with the mentally retarded at the:
PLYMOUTH CENTER FOR HUMAN DEVELOPMENT
5 Mile-Sheldon Rd.
Northville
Orientation sessions Sept. 10, 12, 14. For further information, contact:
Volunteer Co-ordinator
453-1500, Ext. 257

PREGNANT? NEED HELP?
Free pregnancy test, confidential guidance. 24 hour phone. Birthright 422-2220

TIGER
TICKET WINNER
Carol Waselewiske
6429 Sharon
Garden City, MI 48135
But you must call the Promotion Dept. of the Observer & Eccentric by 5 P.M. Tuesday, September 10, 1974 to claim your TWO FREE TIGER BASEBALL TICKETS: 261-8600 Ext. 271.
CONGRATULATIONS!

602 Lost & Found

LOST: Toy Collie, (Sheltie) tri color, black,white, brown. Vicinity Schoolcraft and Inkster 8-28. Answers to Duke. Reward. 427-6496

FOUND: Lady's watch. 427-6543

LOST: Small female black labrador named 'Licorice'. Red collar, vicinity of Maple and Telegraph. Reward. 646-1916

LOST: Omega white gold woman's watch, Wonderland Shopping Center, sentimental value, reward. 565-1365

LOST: 'Our Baseball Player', male, black and white mixed Terrier, Windsor tags, reward. 652-3974

FOUND: White cat, Stark Rd. Schoolcraft area of Livonia. Call after 4 PM. 522-5898

FOUND: Parakeet, vicinity of Harrison and Dover, Livonia. 421-2099

FOUND: Young Calico cat. Vicinity Bloomfield Hills CC. August 29th. MI 7-6365

LOST: Alaskan Malamute (Silver Grey) Male. August 30th. Wayne & Cowen Rds. Westland. $100 Reward. 525-1618

LOST brown and black dog, medium size, mixed breed of Shepherd - Lab and Beagle. Very friendly. Answers to Sali, has tags. Reward. 474-3243

LOST - Aug 2. 7 Mile-Wormer-Telegraph area. Collie type male Dog, long light tan hair with white chest, 3 white feet. Reward. 535-6204 or 565-9200

LOST-roll of bills, vicinity Jimmie's Rustics, corner Ferndale and Hamilton, approx 3:15 pm, Sept. 6. 398-8552

LOST: All white female cat, declawed. Long Lake and Beech area. Child's pet. 646-1884

604 Announcements & Notices

TROPICAL Plant Parties in your home. Lectures, sales by experienced amateur horticulturist. 10% commission. 363-6277

606 Legal Notices

NOTICE is hereby given that Ever-7 Sports Club, whose premises are located at 27531 Grand River, has applied to the Michigan Liquor Control Commission for a license to sell Beer, Wine, and spirits to benefide members only. Sept. 9, 1974.

608 Transportation

NEED ride to Florida, will share expenses and driving, end of September. Call Al, 261-8741. 729-1148

618 Child Care

BRIGHT BEGINNING NURSERY. 30865 Ryan, between 13 and 14 Mile. Limited openings available for 2½ to 5 year olds. 773-0016

624 Professional Services

PRIVATE Investigations. Discreet, confidential, documented. Civil, criminal, marital bodyguards. Lewis E. Huddlestone Detective Agency. Licensed, bonded, insured. 338-4260 or 483-5600

626 Bingo

MONDAYS 7:30 PM
BETH ABRAHAM-HILLEL
5075 W. Maple Rd.
(Between Middlebelt & Inkster)

CONGREGATION BETH ACHIM
21100 W. Twelve Mile Rd.
Southfield, Mich.
Every WEDNESDAY 7:30 PM

628 Entertainment

GREG THE MAGICIAN
"Shows for all occassions"
Doves & Rabbits
334-0122

THE GINGER BRANDY BAND for your wedding or party. Most versatile group in metro area. 563-1176. 283-6047

702 Antiques

ANTIQUE oak table, 42 X 42 square, 5 chairs, $150. Sewing rocker, $30. 455-5022

LOVE SEAT, beautiful condition, make offer. 399-7469

ANTIQUE VICTORIAN
Private Bloomfield collector must sell 19th century original oil paintings of museum quality, portraits, landscapes, and still lifes. Also fabulous collection impressionistic original oils as exhibited Paris Salon in 1929's, reasonably priced. $150-$1650. 851-6690 or 557-5526

DRESSING table with shield mirror, mahogany, $100. Pie cupboard, oak, $125 or best offer. 531-4773

COLLECTOR PAYS CASH
FOR OLD LARGE SIZE
Electric Trains
MADE BEFORE 1942
ANY CONDITION
DOUG NASH 721-5580

ANTIQUE
SHOW & SALE
Under The Big Top Tent
During Art 'N' Apple Festival
North Hill Plaza
Rochester & Tienken Rds.
ROCHESTER, MICH.
SEPT. 12, 13, 14 & 15
Thurs. thru Sat. 10 AM to 8:30 PM
Sunday 11 AM to 6:30 PM.
FREE ADMISSION Free Parking
For Information Call 375-0379

CLASSES in chair cane and rush weaving, starting in October. Evening and Sat. classes available. Call Sandra, after 5pm. 455-1317

WALLED LAKE
ANTIQUE & FLEA MARKET
One of Michigan's largest Inside Flea Markets. Also space outside, price, $3.
OPEN YEAR 'ROUND
SAT.,SUN., 9 AM-6 PM
Closed Friday
In the Old Amusement Park
Novi Rd. at 13 Mile, exit I-96
626-0665, 474-4579, 624-9619

709 Household Goods Wayne County

Sears
WAREHOUSE OUTLET STORE
MANY 1-2-3 OF-A-KIND
SOME BRAND NEW
SOME CRATE MARRED
SOME DEMONSTRATORS
Choose From Hundreds of Furniture, Appliance, Home Entertainment and Summer Furniture Items.

ASSORTED CONSOLE COLOR TV SETS
Assorted Cabinet Styles & Finishes
SAVE 30%-50%

ASSORTED MATTRESS & BOX SPRINGS
TWIN-FULL-QUEEN & KING
SAVE 30%-50%

ASSORTED GAS & ELECTRIC RANGES
All Sizes-All Styles-All Colors
SAVE 30%-50%

ASSORTED UPHOLSTERED FURNITURE
Including Sofas, Chairs, Recliners Rockers, Love Seats, Hide-A-Beds. Assorted Styles & Fabrics
30%-50% OFF

SEARS
WAREHOUSE OUTLET
LIVONIA OUTLET
12001 Sears Ave
Near Plymouth Road & Middlebelt
476-6000 Ext. 213
PONTIAC OUTLET, 481 No. Saginaw, in Pontiac
681-9900, EXT. 284
STERLING HEIGHTS OUTLET, 34650 Mound Rd., Sterling Heights
585-1000, EXT. 551

702 Antiques

ANTIQUE, solid mahogany table - desk. Measures 40 in x 28 in. Make offer. 646-3015

ANTIQUE AND COLLECTORS SHOW AND SALE
Sat. Sept. 14. Farmington and Gd. River Rds. in Village Mall parking lot. 10 AM. - 7 PM. admission free.

SOMERSET MALL
ANTIQUE SHOW-SALE
TROY, MI.
SEPT. 9 thru 14
Mon., Tues., Wed., Sat. 10 to 6.
Thurs. & Fri. 10 to 9PM.
Free Admission Free Parking

ANTIQUE HEADBOARD
Very unusual, wood, large, extremely imposing, can dominate a room, very decorative, can be used as a living room piece, $1500. 642-3288

704 Rummage Sales

Big Tent anniversary Rummage Sale
Also featuring arts and crafts and consignments. St. Irenaeus Church Hall. Fri. Sept 20, 9:30 till 5 PM. 771 Old Perch Rd. between Avon and Walton Rd. in Rochester.

STREET SALE sponsored by Nottingham Forest Civic Association. Baked Goods, Crafts, Rummage, Toys, Refreshments. Sept. 13, 1-6 pm Devon Lane, Nottingham Forest Sub., off Ford Rd., Canton Twp.

706 Appliances

ELECTRIC Stove, good condition, one year old. $60. Between 6 & 9 PM. 644-6724

WHIRLPOOL gas dryer, one year old, excellent condition, $80. Call 644-1175

RECONIDITIONED Kirby upright vacuum, works perfectly, uses disposable bags, $25. 851-0121

WESTINGHOUSE, 30 inch electric range. 525-5699

GE Washer $10. Copper 22 cu. ft. side by side frost-free refrigerator. Best offer. 642-2378

GAS Stove, 36 inch, $25. GE white deluxe dishwasher convertible, $90. Call. 477-2979

KITCHENAID portable dishwasher, copper, 1 year old, excellent condition. $125. Call after 5:30. 534-7314

KENMORE gas range, 39 inch, pull out burners, upper oven and rotisserie, coppertone, excellent condition. $200. 334-5691

708 Household Goods Oakland County

CUSTOM Draperies. Mt. Airy bedroom complete, dining room, tables, lamps, walnut chest, good condition. 353-8383

BLUE sofa, hanging lamps, crystal light fixture, black and white chair, spread, drapes, electric lawnmower. 543-8589

SOFA 86 inch, almost new, pale blue damask, three loose cushions, continuous small graceful curl on arms and back. Cost $770, will sell for half price. 463-0114

RUST and black tapestry effect sofa with matching loveseat, by Selig, excellent condition. Best offer. Call 6 to 9 PM. 559-6898

COLONIAL COUCH, very good condition. Mediterranean picture. 474-2558

MATCHING coffee and 2 end tables, $40. Corner table and tall lamp $45. 2 pull up chairs with cane sides, $65, lamps, etc. 477-3582

ANTIQUE solid butternut, 4 piece bedroom suite. After 5 PM. 373-9076

DINING room set, 8 piece, excellent condition, $600. Call 2-5. MI 2-3662

GREEN Couch and matching love seat. Traditional tables and lamps, curio cabinet, dining room table and chairs, chrystal chandelier. A-1 condition. 357-1855

CRYSTAL chandelier, 10 light, Italian antique gold, $195. 851-1427

EXECUTIVE SWIVEL DESK CHAIR, blue and black upholstered, with walnut trim and ball casters. Now used in home. Ideal for office. $65. 851-0875

DINING room, beautiful fruitwood French Provincial, buffet, 6 chairs, decorator breakfront, oval table, 3 leaves, pads, $925. 643-8173

FORCED TO SELL!
COME PREPARED TO TAKE WITH YOU. ANTIQUES. SOFAS. LAMPS. TABLES. CHANDELIERS. BEDS - EVERYTHING! BARGAIN PRICED. We are closing our doors at 1770 S. Telegraph. The Curiosity Shoppe, open 10 to 5:30 Tuesday through Saturday. Closed Sunday & Monday.

OLD Fashioned ice cream chair, $75. MI 4-1647

LIKE NEW, Colonial sofa, chair & love seat. Herculon plaid fabric, $400, will separate. Mediterranean bedroom set, $250. Mediterranean sofa, metching chair, velvet, $275. Bassett Spanish bedroom set, $325. B-T Co., 548-8963

MAPLE FRAME Sofa, loose cushions, emerald blue,green, $85. Wine velvet armless chair, $18. Maple 2 tier corner table, 31 inches by 31 inches, $45. 646-2477

KNOLL Sarrinen pedestal dining table, 48 x 78, $400. Danish area rug, 6 x 9, $75. Humidifier, $20. 851-8441

FOUR Poster bed, end table, spread, drapes, lamps. Excellent condition. LI 1-5434

HOUSEHOLD goods, Provincial bedroom furniture, marble tables, Dining room furniture, garden tools, misc. items. 645-5744

MOVING - Oriental rugs, antique accessories, beautiful curtains, furniture for sale. Call before 11 AM or after 8 PM. 647-0522

BEAUTIFUL mahogany dining room suite, large table, 8 chairs, buffet. 626-0515

DINING SET, Antique Blue. Round table, 6 chairs and buffet. Other items. 332-0653

DINING SET, rocker, bedroom set, air conditioner, lovely bedspreads, statues, bookcase, much misc. 939-1163

ZENITH Color TV, AM-FM and turntable entertainment console, beautiful cabinetry, $1200 value, asking $300. Call after 6 PM. 642-8063

BABY CRIB, molded plastic, movable play panels, flexglass see through sides. Many other good baby items. 652-4500

GORHAM Sterling Silver. Service for 12. 6 piece place settings, 5 serving pieces. 399-7469

DINING room suite, Chippendale, buffet, glass china cabinet, round table, 6 chairs, good condition. $400. 835-1412

GIBSON frost free refrigerator, Hotpoint, no frost refrigerator, Whirlpool washer, Kenmore dryer, never used 12 x 20 carpeting, Louvered doors, mirrors. 644-6543

ROCHESTER, 17 ft. bronze refrigerator, like new, stove 30 in. electric. Mirrors, 2 custom double spreads - red floral, green floral; single blue; all quilted. Evenings 651-1880

WALNUT Declaration Drexel furniture; 6 ft eng hi-fi cabinet, $175, buffet,-$185, 3 stack end tables, $80, 2 bedroom dressers, $100 each, maple hutch $60, antique carved pedestal table, $85. 647-6943

708 Household Goods Oakland County

SALESMAN samples, pair twin brass headboard beds, 4 pine Windsor chairs, 38 inch maple buffet, all new 477-0247

CARPETING, 10x12 Moss Green wool $50. 12x10 Olive Green, additional 8x10 yardage, padding $150. 626-8458

WATERLESS Cookware, box never opened, paid $275. Will sell $175. Call after 6 PM. 533-8222

BLACK and white TV. Boy's twin beds, night stand, double dresser, mirror. Desk, etc. 357-2977

FRUITWOOD Baker dining room set, table, buffet, 6 chairs, perfect condition $450. 646-5474

ANTIQUE Victorian side chair, $50. Beautiful breakfront by Karges $500. Deluxe poker table 8 chairs $150. Andirons $35. Cherry coffee table $20. Also oval blue rug, chairs, and bookcases. Call between 10 AM and 7 PM. 646-0508

DECORATOR'S FURNITURE
Sofa, blue and green cut velvet, 1 breakfront, American of Martinsville, 3 chairs, 4 tables, and lamps, misc accessories. 884 S. Adams, Birmingham.
642-4038

SOFA, contemporary style, reversible cushions, moss green and aqua, almost new, $200. 334-8138

MUST SELL DOUBLE DRESSER, Mediterranean, Formica top, $70. Washer, $25. Dryer, $70. Dark oak corner table, end table, coffee table, $65 each. Lamps, curtains, drapes, artificial tree, miscellaneous. Ladies clothing, size 14, 12, 10. Shoes. 352-7285

DINING Room set, Contemporary, table and 4 chairs, $200. 887-1422

TWIN bed, night stand, two living room chairs, Ethan Allen desk and top hutch, three bedspreads, lamps, lawnmower, girl's bike, miscellaneous, after 4PM. 626-0955

LEAVING City, must sell, sofa, 2 chairs, gold color, down filled, Robert Irwin dining room set, mahogany, like new. Pair Dresden urns. Hand carved cabinet. Italian marble fireplace. Marble flower holder, also marble figurine. 9x12 handmade rug. By appointment only. 559-3318

ORIENTAL RUG, 9x12, handmade Chinese, $900. 652-2095

WHITE AUTOMATIC
ZIG ZAG
Sewing machine deluxe features Maple cabinet, "Early American" design. Take over payments or $49 cash balance. 5 year guarantee.
UNIVERSAL SEWING CENTER
FE 4-0905

709 Household Goods Wayne County

TWIN CANOPY bed by Dixie, antique white with powder blue trim, less than year old. 459-1593

LIKE new, gas stove, 30" torquoise. Other misc. items. Redecorating; must sell. Sacrifice! 427-0226

MAPLE double bed, $50. Red rocking chair (naugahyde), $25. 427-6314

COLOR TV RCA console, 25 inch, $75, black and white TV console, 25 inch, $50, dryer, $50, dishwasher, automatic 4 speed, 1973, $200. 453-6796

PHILCO HI-FI transistorized stereo, dual speakers, $45. 12 ft. x 14 ft. wool carpeting brown tweed. $20. 427-1675

HAMILTON washer and dryer, $75 each, 8 piece dining room set, $150. 274-2992

EARLY AMERICAN furniture, eighty misc. items, some antiques. After 11 AM. 39683 Greenview Apt. 5. Plymouth off Ann Arbor Trail. 453-8027

BIG Garage Sale, old tools, furniture, camping, misc. 29184 Grandon, off Middlebelt between Joy, W. Chicago. Sept. 11-15.

GIRL'S white bed and dresser complete. Pink refrigerator. Pool table. Call after 5 PM. 453-7177

BEDROOM set, cordovan mahogany, double dresser, mirror, chest, headboard and footboard and table. $200. 421-0658

SOFA, full set Minton China, dinette set, tea cart, GE window air conditioner. Seen by appointment only. Call. 345-5445

WROUGHT IRON glass top table and 4 chairs, excellent condition. $100. 522-4893

LIVING ROOM, modern sofa, blue, 3 chairs blue print, walnut tables, lamps, blue draperies. 427-6757

THREE piece sectional, print, (brown, beige, gold.) newly upholstered, $250. 455-1627

SIMMONS Hide-A-Bed Sofa, blue. 421-4650

BUNK -TRUNDLE BEDS. Like new. 422-1910 or. 427-7400

MAPLE Colonial dining room table, 2 Captain chairs, 3 side chairs, after 5 PM. 272-2038

TWO earth colored 9x12 all wool braided rugs, $50 each. Will sell separately. 477-3739

GARAGE Sale. Sept. 14 & 15. Our first sale. Lots of good stuff, power tools, clothes, bikes, radios, tapes, stereos, cameras, much more. 14438 Lenore, Redford Twp., Schoolcraft-Telegraph vicinity.

DINING ROOM set, bedroom set, antique sewing machine, pictures, glassware, misc. 427-7088 or 278-2435

DINING room set, modern. Table, 6 chairs, china cabinet. $100 End tables, lamps, misc. 425-7236

LIVING ROOM, French Provincial, like new. Couch, chair, 3 tables, 2 lamps $350 or best offer 729-7624

FRENCH Provincial Fruitwood twin beds complete, (triple dresser, mirror, plus night stand.) $300. Formica wood grain round dinette table with 2 leaves - 4 black upholstered chairs, $100. Old tique dining room set, table, buffet, china and 6 chairs, $200. 255-5688. 535-5109

DINING Set, six chairs, Mr. and Mrs. chairs, ottoman, make offer. 559-4339

LIQUIDATION SALE - complete household items. 18821 Margareta, Detroit near 7 Mile - Southfield. September 11, 12, 13, 9 A.M. - 5 P.M.

MODERN Living room suite, includes sofa, matching chairs, tables and lamps. Reasonable. Joy Rd. & Middlebelt area. 425-6962

DREXEL double bed & dresser $150. Coffee table $10. 478-1248

710 Misc. For Sale Oakland County

GARAGE SALE, Widdicomb dining room, 8 chairs, table, furniture, miscellaneous items. Wednesday, Thursday; Friday, 10 to 4 pm. 1285 Lakeside, Birmingham.

LARGE HOUSEHOLD SALE, Sept 11, 12, 13th. 9:30 to 4 PM. Maple dresser, desk, twin bed set, Detroit Chair Co. caned chairs, TVs, radios, rugs, pictures, ironer, camera equipment, wood work table and locker, clothing, much more. 5600 Wallbrook, W. Bloomfield, E. of Middlebelt, off 14 Mile.

AQUARIUMS, 20 and 10 gallon, complete with filters, heaters, wrought iron stand and fish. $50. 851-2419

BIKES 16, 20, 24 inch. Rupp minibike. Apache camper Ramada I, 1970. 474-0563

WATER softener, Reynolds, 30,000 grain unit, 3 years old, all Fiberglas tanks, brand new resin, after 6pm. 375-0303

HAVILAND Limoges china, white with gold rim, eight, 8 piece place setting, $27 each, serving pieces extra, after 4 PM. 332-0760

710 Misc. For Sale Oakland County

GARAGE Sale. Bit of everything. 20645 Leemoor, 2 blks. W. of Evergreen, 1 blk. S. 13 Mile. Thurs., Fri., Sat., 10 AM - 6 PM.

MOVING WEST, for sale - Like new GE freezer, Kenmore washer - dryer, arm chair, books records, miscellaneous household items. Ladies clothes - shoes. Men's clothes 352-5095

FIVE new General B78-13 tires, original equipment 1974 Mustang II - $100. $115 with 4 new wheels-hub caps. 851-0691

BASMORE Cast Iron natural gas boiler, 100,000 BTU input, good condition, $200. 476-9090

ANTIQUE & GARAGE SALE, some newer furniture, buffet, couch, bedroom set, etc. 59550 10 Mile Rd. South Lyon. Week of Sept. 9th.

GARAGE SALE, 9 to 4, Saturday, 14th, Sunday 15th, 2 families, goodies we moved but can't use. Household, clothing, books, rugs. 1445 Lantern Lane, Rochester. Off Tienken, between Livernois and Rochester Rd. Kings Cove Dr. to Lantern.

CHAIN link fence, complete, 300 ft. new, 50 cents foot, you remove. 626-3496

SUPER Garage Sale. Mon., Tues. Good school clothes childrens and teens, 3 chest-of-drawers, loads of misc. 10 Mile - Orchard Lake area. 31064 Lamar Dr. 474-1956

SAILBOAT trailer, 15 ft. Float on, $80. No haggling. 647-6280

GARAGE Sale. Misc. household items. All day Wed., Sept. 11. 290 Winry, Rochester.

BASEMENT AND GARAGE SALE. 3 families one moving. Wed. Thurs. Sat., and Sun. 9 AM til dark. Furniture, antiques, snow skis, toys, books, misc. 4288 Covered Bridge Rd., Bloomfield Township, Bennington Green near Long Lake Rd. and Franklin.

NOTICE
FIREWOOD DELIVERED
Southfield and Lathrup area. $3.50 a bundle including starter wood. 352-5844

5 FAMILY Garage Sale. Mon. through Thurs. Items to numerous to mention. 28636 Alycekay, N. of 12 Mile between Orchard Lake and Middlebelt Rds.

GARAGE Sale. TV, patio and kitchen wrought iron furniture, many household items, toys, clothing. September 12, 13, 14, 9:30 AM. 31945 CrossBow Ct., Nottingham Forest.

ARTS AND CRAFTS SHOW
SEPT. 20 & 21
FRIDAY & SATURDAY
BLOOMFIELD MIRACLE MILE
SQ. LAKE & TELEGRAPH RDS.
LIMITED SPACE AVAILABLE
FOR DETAILS & INFORMATION
CALL: 313-332-9203

ORIENTAL rug, Bibicabad, 9 x 15, blue, wine, white, perfect condition, selling only because of a change in decor, $1250. Grand Blanc, Warwick Hills. 694-7865

QUALITY Hurricane pole lamp, like new. English 3 way baby buggy, crib, play pen, dressing table, all excellent condition. Plus clothes, toys, misc. 647-0516

UTILITY TRAILER, 4 x 6, all metal, with shocks and lights, $100. 642-3861

GARAGE Sale, 34877 Rhonswood, Farmington Hills, off Gill Road, between 8 and 9 Mile, Wednesday, September 11 thru Saturday, September 14, 9 AM - 4 PM.

GARAGE SALE. Wednesday and Thursday, 11th and 12th, 32261 Tareyton, Franklin Knolls, west off Middlebelt, between 14 Mile and Northwestern, stove, camera and projector, toys, bowling balls, shutters, miscellaneous household items. 10 AM to 8 PM. 626-4498

PING Pong table, ¾ inch top, folding, $25, good condition. 644-7870

HAVE your garage sale with us, anyone can sell. Flea Market every Wednesday thru September. Trannlyvinian Park, Dequindre and 10 Mile Antiques, collectables, miscellaneous. Buy, Sell, Trade, information. 756-4933

NOVI, FARMINGTON
NORTHVILLE, LIVONIA
Areas, clean fill dirt, $8. Second grade top soil, $15. 5 Yard loads. 476-0648

GARAGE DOOR OPENERS
559-5224 353-4279

711 Misc. For Sale Wayne County

SWIMMING POOL 16 x 26, complete, half deck, cover, filter, net, balloon chair. 535-4229

HAND lawn mower, $10. 42 inch Kenmore gas stove, $25. Oak table, chairs, serving table and buffet, $75. 422-7765

TROPICAL PLANTS, 30, many easily grown in home and greenhouse. Some Rare & Exotic are for plant collectors. 535-4035

GARAGE Sale, prices reduced, come and get tools and parts, 14122 Hubbard Rd. near Schoolcraft, Livonia.

BABY needs, swing, highchair, crib, etc. must sell. 427-9692

GARAGE Sale. Twin boys clothing, 0 to 12 months. Other misc. items. 18298 Denby. 7 Mile - Inkster area. Sept. 10, 11, 12, 10 AM - 5 PM.

WONDER-GRO weed & feed fertilizer sale. $5.00 off per bag. Heide's Garden Center. 453-5240

RAPISTAN electric conveyor, 9 years old, in excellent condition. Two sections, 27 ft. long, 30 inches wide, one section, 14 ft. long, 30 inches wide, three ¾ HP motors, and gear box assembly. Complete with switch boxes, and controls, best Offer. Call Mr. Anderson. 425-4242, ext. 217.

ANTIQUE fainting couch, Jacobson power mower. 453-3330

FOR OFFICE Women, dresses, suits and coats, sizes 14, to 16. Household items. Free set of earrings (while they last) with every $10 sale. 19917 Kinloch, between Grand River and 8 Mile Rd. from 9 to 6:30 PM.

GARAGE Sale. Good school clothing, lamps, baby seat, books, much misc. Sept. 10, 11, 9 AM - 3 PM. 32884 MacKenzie, E. of Farmington Rd., S. of Joy.

INVENTORY
WRITE DOWN SALE
GE. 18 in. color TV. portable. $220.86
GE 23 in. color TV. console $318.92
GE 25 in. color console. $471.24
(2) Zenith stereo consoles $108.89 & $144.15
GE 14.7 cu. ft. refrigerator. $238
Westinghouse refrigerator, 19.2 cu. ft., $261.76
Westinghouse washer, $181.19
GE Washer, $158.98
Westinghouse electric dryer, $109.24
Westinghouse electric dryer, $118.05
CALL 'HARTY'
GOODYEAR
476-0900

SWIMMING pool, 15x30, all accessories, best offer. 421-1749

DEHUMIDIFIER, excellent condition, paid $120, used 3 months. Sacrifice, $50. 525-3615

GARAGE SALE. Misc. clothing, lawn tools. 14900 Pere, 5 Mile, Knolson area. Thurs. Fri. and Sat.

NEIGHBORHOOD garage sale, Tuesday - Friday, 41474 Crabtree, Lake Pointe, 5 Mile and Haggerty.

LUMBER in form of 2 car garage to be removed completly from premises. Highest offer. Call after 6 PM. 422-7162

711 Misc. For Sale Wayne County

GARAGE Sale, Sept. 10 thru 15. 14077 Hix Rd., Livonia. Electric train, roaster, twin pop-up beds, complete, misc.

GIGANTIC Neighborhood sale, Thursday - Sunday, 10 AM to 7 PM. 30835 Rosslyn, Garden City. East off Merriman between Ford Rd. and Cherryhill.

GARAGE SALE, clothing, ceramics and household goods. 18419 Denby, 7 Mile, Inkster area. September 10, 11, 12, 10 to 5.

USED Muskin Pool, 12 foot round with filter, 3 years old. 464-3649

GARAGE SALE, furniture and miscellaneous. Monday, and Tuesday, 10050 Inkster Rd. corner Elmira, 9 to 8.

DESK, studio chair, large chair, small tables. 424-1855

Farmers Market
Downtown Northville
Every Thursday
FRESH PRODUCE

NEW 2½ ton central air conditioner and all components, 5 year warranty. 464-2011

FREEZER, incinerator, 2 gas stoves and much more. Call after 5 PM. 522-3888

GARAGE SALE. Mon., 42180 Clemons, Plymouth, off Northville Rd. Antique 5 piece wicker set, hospital bed, mics.

POOL 25 x 15 ft. oval inwall skimmer, ¾HP filter, cover and accessories, $125. 422-6972

FOR SALE 6 year walnut crib complete. Good condition, $40. 453-2981

LADYWOOD, 1 blazer, 2 skirts, size 10-12, 11th grade books. 421-0227

RHEEM 100,000 BTU gas forced air furnace, Low Boy model, excellent condition $50. 425-4523

MOVING SALE. Baby items, crib, car seat, swing etc., Girls clothes size 0 to 2T. 525-5612

GARAGE SALE. Misc. Outdoor Wood window shutters (5) sets. Twin bed, clothes, baby items. Sept. 10th thru 13th. 15725 Ryland, (Between 5 & 6 Mile, east of Inkster Rd.) 538-3781

GARAGE SALE, Sept 9 thru 13, 32080 Delaware, between Merriman and Farmington Rd., off W. Chicago. 5 bar stools, books, clothing for men and women, baby items, knick-knacks and Avon items. We have something for everyone. 427-3172

ROUND pool, 21 ft., filter, skimmer and vacuum, good condition, $100. After 6 pm. 525-0672

POOL COVER
SALE
Limited supply of used and factory seconds. Above ground only. 30 to 50% off regular price. We still have 12 ft., 15 ft., and 28 ft. rounds and 10 X 15, 12 X 18, 12 X 24, 15 X 27, and 16 X 32 ovals, plus other sizes.
12164 Wormer
Near Plymouth & Telegraph
Or Call
255-0193
9 AM - 5 PM - Weekdays

GARAGE Door, 16 ft. x 7, good condition, $35. 729-7987

POOL, 18 ft. circular, redwood deck, ¾ hp filter, vacuum, ice skates, size 6, 9. KE 5-2587

GOODYEAR TIRES 4 used. Size L78-15 6 ply. $60 for all. 427-5537

DENIM and corduroy shoulder bags. 18719 Poinciana, Redford. 533-6223

FOUR Bar stools $10. 5 ft. antique marble slab $50. Antiques, collectables, frames, miscellaneous, terrific bargains in quality clothes. Sizes 7 through 12. Tuesday, Wednesday, Thursday, 9 to 5. 1265 Carol St. Plymouth. 453-9362

GARAGE SALE, 15117 Blue Skies, Livonia, many girls tops, slacks, dresses, sizes 8-12. Sept. 11.

WARM MORNING GAS Heater, 4 months use, copper tubing metal ducts included. Brass andirons. 427-4628

BACK window for Ford Pick Up, $25. MC Cullough 19 inch chain saw, $65 as is. GR 4-9376

THREE tables, garbage compactor, miscellaneous garden tools, drapes, 5 speed boy's bike. 522-0891

MULTIPLE FAMILY garage sale, salesman's samples, kitchen table, chairs, coffee table, baby furniture, etc. Sept 13, 14, 14828 Ellen Dr. between Schoolcraft-5 Mile, Farmington-Levan.

ALUMINUM SIDING
FACTORY SECONDS
For Do-it-Yourselfers
Orange Siding ..... $24.95 sq.
Ebony black siding ..... $26.95 sq.
Picker's Special $17.95
Aluminum Siding $19.95
White Alum gutters ..... 24c ft.
Alum Trailer skirting ..... $2.49 sheet
3 Track storm window $14.95
CUSTOM MADE SHUTTERS
Alum Trim bent to order
All Accessories Available
FLAT ROCK
ALUMINUM SALES
14544 Telegraph, Flat Rock
8-7 daily, 8-4 Sat., No Sun.
782-9890

ZENITH 19 inch TV, Provincial console, black & white, $50 or best offer. 729-7927

MATCHING couch and chair, roll-a-way bed, antique painted twin bed, White sewing machine, needs some minor repair, two area rugs, multi color, Formica kitchen table, best offer, call after 3 PM. 455-7422

POOL, 12 x 24 x 4 foot deep, complete, best offer. 721-2066

GARAGE MIRAGE! You won't believe your eyes; something for everyone, starts Fri. 8640 Randy, south of Joy, west of Middlebelt.

BLACK & DECKER radial arm saw and table, $70, after 6:30 PM. 522-3067

GARAGE SALE Sept. 14th & 15th. Misc. 6324 Henry Ruff, Garden City.

POOL COVER, 18 ft. round, $20. 464-1587

GARAGE Sale, 15117 Blue Skies, Livonia, West of Newburgh, South of Five Mile, September 11, 9AM til'...

CORD WOOD
$22.
728-7586

USED VACUUMS. All types and makes. $5 and up. Livonia Kirby Co., Inc. 32115 Plymouth Road, Livonia.

712 Bicycles for sale

BOYS English Triumph, 3 speed racer $40. Call after 6 PM. 533-8222

ONE 10 speed, $35. 3 20" bicycles $20 each. Good condition Tricylce $5. 455-5243

SCHWINN Hollywood, girl's 26 inch, green, like new, $45. 647-6430

FUGI Finest 1974, new, 23 inch frame, many extras, $325. After 5:30 pm. 563-8863

BICYCLES
AMERICAN & FOREIGN
SOLEX BIKES
JONIMO INC.
27788 Joy Rd. 422-7952
Mon. thru Fri. 10-7
Sat. 9-5:30 PM.

712 Bicycles for sale

MOTOBECANE 10 speed. 399-6852

GIRLS 3 speed Schwinn. $60. 474-5897

NEW 10 speed Velosolex. Full size, good price. 532-8005

714 Business & Office Equipment

PRICED TO SELL - Pitney Bowes addresser machine, mailing folder, file plate cabinet. Desks, chairs & misc. Evenings or weekends. 476-5305

OLYMPIA manual typewriter, standard carriage, good condition $75. 626-6370

WALNUT Top desk. Good condition. Priced for quick sale $75. Call after 6 PM. 626-6020

DRAWING board, 7 feet X 43 inches. Northville area. 348-2638

COPY MACHINE
Used 3M-8200
Excellent Condition. $650.
Call 478-1063

716 Lawn-Garden & Farm Equipment

JOHN DEERE garden tractor, 140-H3, 48 inch mower, 54 inch blade, 3 months old. 455-7390

USED lawn mowers, 4 rotary, 3 small riding lawn mowers. Call after 5 pm. Anytime Saturday and Sunday. 476-7729

BRIGGS & Stratton 7 hp riding mower, $150. Call after 3 pm. 425-5243

GRAVELY tractor with snow plow, rotary mower, and other attachments. Excellent condition. 698-1247

INTERNATIONAL Garden Tractor 122, 48 in. rotary mower, snow blade, chains. Excellent. $850. Banner Industries. Contact Bart or Jack. 946-9600

LAWN tractor, Ward's 7 hp, 32 inch cut, one year old. $275. 647-4525

6 FOOT Mott hammer knife, power take off, has all new blades in perfect working order. Brookline Golf Club. 349-9777

718 Building Materials

KITCHEN cupboards, 7 units, stainless steel sink, Delta faucet, gold Formica tops, like new. 399-7469

OIL fired recessed heater, 60,000 BTU. Excellent condition. Automatic temperature control and blower with standard oil tank. Complete installation and operating instructions included. $150. 349-1197

720 Farm Produce

Home Grown
SWEET CORN
TOMATOES
PEACHES
HONEY ROCKS
Complete Selection of
Fresh Fruits & Vegetables
SCHRODER'S
MARKET
7 MILE RD. between
Farmington and Merriman

FARMERS MARKET
Downtown Northville
Every

738 Household Pets

SIX wks. old kittens. Free to good homes. 476-8814

IRISH SETTER pups. AKC. 6 weeks old. 535-1775

IRISH SETTER, male. 1½ yrs. old. $80. Call after 5 PM. 464-1130

YEERRER puppies, mixed with Poodle. 533-6691

ONE male Norwegian Elkhound, 3 months old, after 5:30. 427-6977

VIZSLA puppies, AKC, field show and pet. Rochester. 652-6369

WHITE German Shepherd, AKC papers, female, 2 years old. 522-4006

FREE kittens, to good home, litter trained. GA 7-3080

A SWEET female St. Bernard house dog needs loving home. One year, likes children. 557-6008

ADORABLE 3 month old puppy. Part Miniature Schnauzer. Free to good home. 851-8057

TWO dogs need loving home. Mixed breed. Free to right home. GA 2-7445

POODLE puppy, male, toy, white, 6 weeks, AKC, beautiful. $125. 261-6810

HIMALAYAN kittens, registered, 6 weeks old, litter trained, call after 6pm. 652-6363

MIXED PUPPIES, 7 weeks old, Golden Retriever and Hound. $5. Call before 2 P.M. 348-2682

ABSOLUTELY Adorable Kittens. Want positions as house cats. Willing to do light housekeeping. Call after 6PM. 646-9620

MYNAH BIRD, very talkative. Call after 5 PM 435-3556

FREE Kittens, weaned, litter trained, call after 6 PM weekdays. 559-1319

ALASKAN MALAMUTE, female, 2½ years, papers $50. Mixed puppies, good markings, 6 weeks, $15. 476-9420

AKC Registered, chocolate brown Poodle, 3½ years, female, $50. Call after 6 PM. 455-6831

FREE Kittens to good homes. 1 Male 2 females. Tiger and Calico. 628-2386

FREE to good home, 3 miniature Pinschers, adults. Must go together. Registered. 281-3705

CAIRN TERRIER. A.K.C. 12 weeks old. Wheat color. Must sell, child allergic. After 4 PM. 642-5453

OLD ENGLISH SHEEPDOG. A.K.C female, 9 months. Must sell. $150. After 6 PM. 548-3320

SIAMESE kittens, 7 weeks old. Litter trained. 646-1689

OLD ENGLISH SHEEPDOG PUP. AKC. 12 weeks, show quality. Champion sired. 453-2124 453-4985

FREE KITTENS, 2 gray, 2 calico. Playful and litter trained. 10 weeks old. 644-5475

GERMAN Shepherd pups for sale, after 4 PM. 651-7931

SIAMESE kittenfor sale, $10. 2 adult Siamese, free to good home. 281-3705

TWO Shepherd Crosses, males, 1 year, to good home, dog house $25. After 5. 535-0821

LOVABLE small dog, free to a lovable family. Please call 455-5579

BOXER PUPPIES, AKC, champion sired. 427-9781

POODLE puppies, beautiful and healthy, 7 weeks old, without papers. 838-0673

AMERICAN Shaggy Pups. 7 weeks, shots, adorable easy care pets. $50 each. 522-1561

FREE 7 week old puppies, mixed breed, ½ Airdale, ½ Labrador. 17330 Mayfield, Livonia. 261-3648

FREE to good home, 4 month male Spaniel puppy, housebroken, loveable face. 533-4636

YORKSHIRE TERRIER puppies, 6 weeks old, 1 male, 2 female, AKC registered, $200 each. 281-7933

ALASKAN Malamute pups, AKC, shots, wormed, 10 weeks. 533-0303

PUPPIES, 4 weeks old, part German Shepherd, part Beagle, $10. 525-4498

FREE kittens, black with white on face and paws. 8 weeks old. 646-9574

HOMELESS male kitten with moxie and pizazz. Neutered. Male siamese with unusual markings. Personality plus. 352-9631

SCHNAUZERS, miniture, AKC, salt & pepper, males, females, 6 weeks. 624-2475

GERMAN Shepherd puppies, strong German blood line. Bred for temperment and companionship. Obedience training available. 685-1714

OLD ENGLISH Sheep dog pups. A.K.C. sired by Champion 'Shaggywonder Prince Charming'. 7 wks. 273-6544

740 Pet Service

FREE PICKUP & DELIVERY
Professional all-breed grooming. $7-$9, most breeds. Call Marcy's Groom-a-Pet. 626-6433

PAMPERED PET
23700 Grand River
-offers-
DOG TRAINING CLASSES
Beginning Thurs., Sept. 12
For reservations call
534-2534 477-5759

NEED loving care for your pets? Call after 6 PM. 356-2318

EXPERIENCED poodle and mixed poodle grooming. Schoolcraft Merriman area. Including bath, trim, ears, nails, glands. 261-0622

PAMPERED PET
534-2534
23700 Grand River
2 blocks E. Telegraph
Professional ALL BREED GROOMING by Shafon.

PROFESSIONAL DOG GROOMING
All breeds and mixed breeds, nails, ears, glands, bath, $8. 422-0219, 427-2034

ALL BREED BOARDING
Professional grooming and training. Free pick up daily in Rochester. Lemerick Kennel. 6375 Ormond Dr. Davisburg Mich.
1-887-1223

BOARDING of all BREEDS
Bird dog training. Obedience training. Town & Country Kennels, 47857 Cherry Hill Rd., Plymouth, MI. 453-2790

COMPLETE small breed dog grooming. $6 and up. 453-0761

744 Horses, Livestock & Equipment

TWO year old bay mare, very gentle. $250. Call after 6 PM. 533-6222

HORSE BOARDING, private farm, exercising, grooming, show care. Clarkston. 625-2474

PART thoroughbred mare, 7 years, 16 hands. $425, or best offer. 685-7680

APPALOOSA Gelding, English or Western, gentle. $350 or best offer. 435-7680

740 Pet Service

BABY GREEN TURTLES
(Certified Healthy)
Complete Turtle Supplies
LOVE BIRDS
RAGMOP GUINEA PIGS
Fancy Furniture For Feline Friends

Pets 'N' Particulars
Complete Services, Boarding and Grooming
Monday thru Saturdays, 8 a.m.-6 p.m.
22830 MOONEY AVE.
Across from Farmington Plaza
474-6806
MASTER CHARGE • BANKAMERICARD ACCEPTED

BLUE GRASS FARMS
Growers of Nursery Sod

- Top Soil
- Landscaping
- Evergreens
- Seeding, Sodding
- Fertilizer
- Sand, Peat
- Fill Dirt
- Stone

COMMERCIAL & RESIDENTIAL
16185 NEWBURGH RD.
464-2080 7 A.M.-7 P.M. 464-2081

The Observer & Eccentric Home & Service Guide

Aluminum Cleaning

ALUMINUM SIDING
WASHED & WAXED
R.W. BROOKS 538-5095

Aluminum Siding

ALL TYPES
SIDING & TRIM
Licensed & Insured
Bank financing
Free estimates
368-6823

COMPLETE Home Modernization, aluminum, vinyl, roofing and gutters. Deal direct with applicator. Lic., insured. 474-5210

CUSTOM ALUMINUM TRIM
Vinyl replacement windows
R.W. BROOKS 538-5095

ALUM.SIDING
100 sq. ft. installed $68 or do-it-yourself. Free est., free delivery. Steel entrance doors, storm windows & doors. 653-8487

Aluminum Siding, Trim, Gutters
Doors & Windows
HUNTERS Home Improvement
534-6300
After 6 PM. Call KE 3-9043

ALUM. SIDING - TRIM GUTTERS
Free Est. Do the work myself
LICENSED 261-4745

WESTLAND Resident. Do Work Myself. Alum Siding, Trim, Gutters, Roofing, Storm Windows, Doors. B. Cummings
Licensed, Insured. FreeEst. 427-6053

Deal Direct. Siding-Trim-Gutters
Doors, Windows. Free Estimate
Licensed. GA 7-1346

Alum. Siding-Trim-Gutters
HUGH E. JONES CO.
Free Estimate 474-8124

Asphalt

Castelli Asphalt Paving Inc.
Driveways, Parking lots. Repair work etc. Sealcoating. Free estimates. Call anytime. 759-8143

ASPHALT PAVING
Driveways, parking lots, & repair work Call anytime. 676-5630

GREAT LAKES ASPHALT CO.
Driveways, Parking Lots, Quality Work at Reasonable Rates
Res'l, Commercial KE 1-8000

AL'S ASPHALT PAVING
Don't pave until you get an estimate from us for guaranteed quality workmanship at reasonable rates. Residential and commercial. 928-3033

DRIVEWAY & PARKING LOT SPECIALIST. Comm'l, Residential
Reasonable Price. 477-2396
THEODOROW PAVING CO.

Parking Lots
Driveways
Construction of new asphalt pavements, resurfacing of existing asphalt and broken concrete drives. Genuine sealcoating. Workmanship and materials guaranteed. Owner supervision. Free estimates and engineering service.
Our 15th year as consistent advertiser in The Eccentric.
Home owners' and builders' reference list of recent work available.
BASE ASPHALT
PAVING INC.
12 MILE COR. NORTHWESTERN
EL 6-8641 EL 3-7829

Basement Waterproofing

BASEMENT WATERPROOFING
All outside digging-guaranteed
477-3077 721-5078

BASEMENT LEAKS REPAIRED
15 Years Experience
474-6324

Brick, Block & Cement

LOWEST prices on Driveways, Patios, Porches, Footings, etc. Experienced-Licensed. Call anytime. 474-7278

ALL TYPES
CONCRETE
Brick porches, block porches, patios, sidewalks, driveways, free est. KE 8-3085

THOS. DEXTER-Mason contractor
Fireplaces, natural & gas logs
Licensed, Insured 478-1791

A. ROSSI
CEMENT CO. &
GARAGE BUILDER
Fall Special at Big Saving. All types cement work; also Garages built, any style, any code. Owner does complete work, deal directly and SAVE MONEY. Licensed, Bonded, Insurance. Free Estimates.
356-3273

NARDONE CEMENT
Patios, walks, drives, etc.
A better Job for less money
Free Estimates 476-5205

ALL TYPES
CONCRETE
Brick porches, block porches, patios, sidewalks, driveways, free est. KE 8-3086

PORCHES, STEPS, CEMENT
Resurfacing, tuckpointing, basement leaks & cracks, small jobs & repairs. 531-0432

CEMENT work. No job too big or small. Call Jim. 425-5007

BRICK, block, cement work. Chimney and roof repair. Call for free est. 533-6282

C & W CEMENT
Patios, Sidewalks, driveways, concrete breakup. 425-6671

CONCRETE work-Patios, driveways, walks, quality work by independents. Best prices. 474-6878

Brick, Block & Cement

THE 'OLE TIMER'
Brick, Block work. Cement walks, steps, new or repair. Licensed. Porches, Patios, Southfield 557-0043

CERTO
CEMENT CONTRACTOR
Driveways, Sidewalks, Patios, Garage Floor, Ratwalls, Footing, Brick & Block, Modernization, Carpentry and Recreation Rooms
LICENSED-INSURED-FREE EST
425-2255

Quality concrete work
Ray R. Stella contr. Inc
garage floors, driveways, patios
State lic Terms 281-8074

ALL CEMENT WORK
Work Myself
474-7655

Quality Cement & Masonry Co
ALL KINDS CEMENT WORK
New & Repairs, brick, block, steps, pointing, stone, basement leaks. State licensed. Call
546-8164

CHIMNEYS
Repaired or built new
Screened - cleaned Roof leaks
Stopped Guaranteed GA 7-3981

CEMENT WORK
ALL KINDS
to save money, deal directly with owners. Years of experience with the Finest Quality
ITALIAN
CEMENT CO.
LICENSED-INSURED
BONDED FREE ESTIMATE
532-7497
356-0396

CUSTOM CEMENT PATIOS
Driveways, walks, porches, footings & masonry repairs. Low prices
Free Estimates. KE 4-1570

BRICK & BLOCK WORK Porch and chimney repairs Cement work. Free estimates 422-5686

PATIO & PORCH SPECIALISTS
Excellent Workmanship
Free Estimates 464-2040

ALL chimney & porch repairs & tuckpointing. Guaranteed. Licensed. 545-2944

FRANK VENTO
MASONRY & CEMENT
25 YEARS EXPERIENCE
All Types Brick, Block, Cement Work, Patios, Driveways, Porches, Foundations, Additions
Also All Repairs
1st Class Work At a Fair Price
Residential & Commercial
Guaranteed Workmanship-Free Est.
522-4271

Building & Remodeling

KITCHENS-BATHS
Custom Designed
Also
Complete home modernization
Rosedale Kitchens
538-4113

Custom Built Cabinets, Kitchens Bathrooms, rec rooms, Formica tops.
Remodeling, Paperhanging PA 1-7821

GET OUR
SPECIAL PRICES
Complete
HOME MODERNIZATION-
QUALITY FOR LESS
DEAL DIRECT WITH BUILDER
Rec Rooms, Kitchens, Cabinets Formica tops, Dormers, Bathrooms
Attics, Garages, Roofs
Aluminum Siding & Gutters
PARADISE
BUILDING CO.
25150 Evergreen, Southfield
357-5588

PHIL'S LICENSED Contractor. Additions, alterations, repairs, Roofing & Siding. Floors leveled. Small jobs specialty. 398-9850

REMODELING
ADDITIONS
Quality work by J.R. Building & Modernization
455-0146 422-4131

RESIDENTIAL & COMMERCIAL
NEW HOME & OFFICES
Custom Quality Work
Remodeling, Additions, Fireplaces, Kitchens, Window replacements, Dormers, Basements. JOHN WROBEL, Lic. Contractor
Free est. 563-8312

LET US PLAN
YOUR NEXT
HOME IMPROVEMENT
ADDITIONS-DORMERS
REC ROOMS-KITCHENS
GARAGES-ALUM SIDING
For a "SECOND RATE" Job-CALL THE OTHER COMPANY!
FOR A FINE QUALITY JOB-CALL US! 729-3200
DEAL WITH OWNER & SAVE
PLANNED HOME
IMPROVEMENT CO.
WESTLAND

Building & Remodeling

ROOFING, GUTTERS
ALUM. SIDING & TRIM
STORMS & SCREENS
Room Additions. Free estimate
Mastercharge. BankAmericard gladly accepted. Licensed, Insured.
Tipton Builders
255-1774

COUNTERTOPS & KITCHENS
Formica or Wood
W C SMITH 531-1983

SCANDIA BUILDERS
SPECIALTY: FINNISH SAUNAS
INDOORS OR OUTDOORS
ALSO
GENERAL CARPENTRY
EXCELLENT REFERENCES
CALL 588-2821

CARPENTER
BUILDER
CONTRACTING-REMODELING
COMMERCIAL
INDUSTRIAL
Residential Maintenance
Ray's Construction
261-4230

FAMILY ROOM
Rough-in or Complete Job
BEST REFERENCES
MARTIN GA 1-5435

LUPINI BUILDERS INC
Custom Building & Designing
Northville 349-0152

KITCHEN cabinets in formica or wood, ceramic tile baths complete. Work myself. Bob Roberts, contractor. Licensed, insured. Call 287-6337

ROOM ADDITIONS
Specializing in FIREPLACES
R.F. Hess. Licensed Builder
KE 1-6839

REMODELING
EXPERTS
QUALITY FOR LESS
Free Estimates
Call Anytime
Mars Bldg. Co.
538-2666
626-7044

ADDITIONS
GA 2-2240

WORRIED ABOUT CALLING THE RIGHT BUILDER
Kitchens, bathrms, additions, sun porches, alterations. I will be happy to advise you. Free est. Can give references. 626-6015

FIRST PLACE
WINNER
NAT'L REMODELING AWARD
Proven Quality and
Satisfaction for 20 years
•
YOU DEAL DIRECT
WITH THE OWNER
•
All Work Guaranteed
and Competitively Priced
FREE
Estimates • Designs
Additions-Kitchens-Porches-Etc
HAMILTON
Custom Remodelers
CALL 559-5590, 24 Hours

CALL DON FIRST
REMODELING
REC ROOMS & OFFICES
Complete job. Reasonable
Free Est. 427-7766

Kitchen Remodeling
Formica Cabinets, Counters
Refacing. Lic-Ins. Walt. 422-0224

J.S. CONSTRUCTION CO.
Acoustical ceilings, dry wall, basements & additions. Complete modernization. Commercial & residential. Free estimates. KE7-3353

SAVE Up to 15%
SEASONAL SAVINGS NOW!
Porches, Additions, Kitchens
Rec Rooms, Dormers
All Remodeling
DEAL with NEAL-the OWNER
BURCHFIELD
BUILDERS
24034 FIVE MILE RD
KE 7-4020
Free Estimate
LICENSED-BONDED-INSURED

Burglar & Fire Alarm

HOME
FIRE & BURGLAR ALARMS
U.L. APPROVED. All work guaranteed and competitively priced.
Free Estimates
Redford Security Systems Inc.
255-5234

Carpentry

E. CANINI & SON
FINE FINISH CARPENTRY
OLD COUNTRY
CRAFTSMANSHIP
CR 8-3388 561-5630

ALL REPAIRS
474-7655

Carpentry

CARPENTRY, residential, commercial, kitchens, offices, etc. No job too large or small. Free est. 522-1714

QUALITY Carpentry at reasonable prices. Residential & comm. Additions, roofs, repairs, etc. 477-5951

CARPENTER, no job too small. Light plumbing & electrical. Remodeling. Install dishwashers. 352-3199

CARPENTRY-ROUGH & FINISH
FREE ESTIMATES
464-3652

CARPENTRY-NEW WORK
REMODELING, REPAIRS for Home or Office. 476-4078

Village Carpenter
Val. after 6. 476-7658

Carpet Cleaning

D.H.SHULTS Carpet Cleaning-No specials, just low prices. Do own work. Steam or shampoo method. 261-8956

WESTLAND CARPET CLEANING
Carpets cleaned by Steam Process
Dirt back guarantee
Free estimates 326-1178

SEVEN-A CARPET CLEANERS
"STEAM EXTRACTION"
We are not in and out in 30 Min.
Let 7-A clean your
Carpet the Right Way.
FREE ESTIMATES 464-2112

VanDusen's Carpet Cleaning
SPECIAL:
Liv rm. Din rm. hall. $25.50
Call 477-2959

TOWNSMEN'S KARPET STEEM
Steam Clean your Carpet the safe, thorough way. Reas. 722-7383

SPECIAL-$17.95
Any size living room, hall
Free soil retardant & deodorizer
DOBOS CO. 561-1548, 274-9387

METRO CLEANING SERVICE
Karpet Steem Extraction-Guar. Method. I Take the Dirt with Me
Also Upholstery 721-1440

Carpet Laying

CARPET INSTALLATION
& REPAIRS
455-6010

CARPET INSTALLATION
Reas. rates, quick service, exp. Rubber padding avail. 646-2827

EXPERT
CARPET INSTALLATION
421-1459

Pierce Carpet Installation
All Work guaranteed
477-1628

Bill's Carpet Service & Repair
Pad available
421-7872 261-4707

Carpet Repair

CHUCK'S CARPET REPAIR
Stair shifts, patches, restretches
10 yr. experience 464-3815

Ceiling Work

ALL TYPE ACOUSTIC CEILINGS
PANELING & FLOOR TILE
A-1 JOB. FREE EST. 421-8489

ALL PHASE RENOVATION
CEILING & PANELING
No job too big or small. Reasonable rates, fast service. 425-2072

Dressmaking

ALTERATIONS, all kinds, men and women. 30 years experience. Fast service, Birmingham. Call anytime. 647-3350

DRESS DESIGN. Dressmaking. Alterations, all type buttonholes. Private sewing lessons. Call Tues. thru Fri. 11am-6 pm 525-0930

Electrical

Collins Electric Co.
RESIDENTIAL. COMMERICAL.
Est. 1952 GA 1-2044

RITE-WAY ELECTRIC
Comm'l-Residential-Industrial
24 Hour Service 535-7497

MASTER ELECTRICIAN
Residential-comm'l Repairs
Free estimate 851-7447

BILL AUTRY. Elec. Contractor
Commercial, Industrial, Repairs
Violations. Reas., work guar.
KE 2-1835, after 6. 453-9298

ELECTRICAL CONTRACTOR.
Specializing In Residential Wiring.
Liscensed & Insured
For Free Estimates.
477-9219

BOLLIN ELECTRIC
Commercial-Industrial-Res.
GA 5-0030

ELECTRICAL
SERVICE-INCREASES-CHANGES
AIR COND. INSTALLED
Central & Window Units
Industrial, Residential, Comm'l
Floodlites-Park areas-Bldgs-Drives
Mach. controls-Fluorescent lights
"GOOD WIRING DOESN'T COST-IT PAYS!!!
Master Electrician
VE 5-0600

ELECTRICAL WORK DONE
No job too big or small. Reas. Rates. Fast service. 425-2072

Excavating

BULLDOZING
Grading-Backhoe
Ray's Landscaping & Nursery
624-6066 626-9377

TRENCHING SERVICE-
Foundations
Tractor work-light grading
Dig & pour, water & sewer lines.
Alameda Bldg. Co. 476-8040

Excavating

Bulldozing-Trucking-Backhoe Work
All Types of Excavating
477-2208 477-2209

Fences

PIONEER FENCE
Residential Commercial
Repairs. Licensed, Insured
Free Estimate 728-5046

FENCING, all types
Wood, steel, any size job
Free estimate. Work guaranteed
Days, 477-4100, eves. Ke5-1844

Fireplaces

Chimney, Fireplaces Repaired
Chimney Hoods And Baskets Installed
LICENSED CONTRACTOR
682-6933

Firewood

FIREWOOD
4 x 8 x 18
Hardwoods $28.00
Birch $38.00
Channel Coal - $2. per 50 lb. bag
Kindling - $1.50 per bundle
Local Delivery Available
NOBLES 8 MILE LUMBER
8 Mile Rd. at Middlebelt
474-4922

FIREPLACE wood. Well seasoned hardwood, white birch, and fruitwood. Hacker Fireplace Wood. 474-6914

MIXED Dry Fireplace Wood and Kindling Wood. Delivered.
JOHN'S 476-1656

Floor Service

FLOOR Sanding. Finishing & Stain Work beautifully done. Work myself. 626-1615

Call BILL HICKS for Better Floor sanding and Finishing
KE 2-0803

Floor Sanding & Refinishing
Old floors our specialty. Very reasonable. Free est. 477-7736

Furniture

FURNITURE
STRIPPING
WOOD & METAL
HER PAL
STRIP SHOP
15766 Telegraph, 2½ bl. N. of Fenkell, Redford
535-8115

Garages

Garages-all styles
Lowest Discount Prices
Owner is your Salesman
FREE EST-E Z TERMS
HYGRADE BUILDING
Call anytime 557-2880

GARAGE DOORS
Repaired or Replaced
Electric operators 425-8437

Custom Built Garages
to compliment your home
Specializing in Quality Concrete
Lic. Builders. Terms 261-8974

Handyman

MISCELLANEOUS
HANDYMAN
REPAIR WORK
356-5066

NEED A HANDY MAN?
MINOR HOME REPAIRS
Plumbing, roofing, electrical, carpentry, locks repaired, painting int. Any job inside or outside. Mr. Webb, phone evenings. 1-627-2576

HANDYMAN-Fix Most Anything
BY HOUR OR JOB
24 Hours & Sunday 548-1532

Hauling

GENERAL HAULING & FILLING
CONCRETE BREAKUP
425-0671

GENERAL Hauling and cleanup, concrete breakup, trash, tree trimming. Houses, garage & yard. L.D.Perry. 532-6838

DON'T TRUST your trash to a flunky. Hire Don, the professional Junkie. Will haul anything. Also Gravel, Dirt. 354-3383. 355-4215

RELIABLE MAN, light moving, hauling, garage, basement yard. Shrub or tree trimming. Odd household jobs. 647-1198

End Loader Service-Fire Cleanup
WRECKING BULLDOZING
Houses, Yards, Bldgs cleaned
382-7335 582-6682

HAULING, RUBBISH & trash removal. Old appliances & furniture hauled away. Call us for your hauling needs. 576-1475

Heating

BOILERS. Hot water heating, complete systems, sales & service. City & state, licnesed & insured. 477-5494

Interior Decorating

RESTON INTERIORS
CARPET, VINYL INLAY
WALLCOVER, DRAPERIES
Quality goods
Professionally installed
338-0066

RESTON INTERIORS
CARPET, VINYL INLAY
WALLCOVER, DRAPERIES
Quality goods
Professionally installed
338-0066

Landscaping

QUALITY MERION SOD- 50c delivered, 75c laid. Will do both large and small jobs. 453-2192

TOPSOIL, CEMENT WORK
GRADING, BULLDOZING
A. DesRosiers 336-5050

A-1 SOD delivered or laid
Expert Evergreen Trimming
John's Landscaping 476-1656

RAYS
Landscaping
& Nursery
- QUALITY NURSERY STOCK
- LANDSCAPE DESIGN
- RE-LANDSCAPING
- PATIOS
- REDWOOD DECKS
- RETAINER WALLS
- HYDROSEEDING

DAILY 8 AM-6:30 PM
624-6666
626-9377
1825 W. 15 MILE RD.

Danny's Landscaping
Huge money saving sale on schrubs and trees planted now through September. Call for a free estimate. 453-7344

REN'S LANDSCAPING
Gravel driveway grading
Fill dirt-sand-gravel. 477-4332

QUALITY Nursery stock, designs, patios, retainers, sodding. Century Landscaping. 477-1446

TOPSOIL, CEMENT WORK
GRADING, BULLDOZING
A. DesRosiers 336-5050

BIRLEY'S TRUCKING & DOZING
Lawn building, leveling, grading, peat, top soil, fill, gravel, sand. 373-6017, 391-0565. 651-0650

TOP SOIL
By the bushel or truckload
Gravel - Patio Blocks
Sod - Landscape Timbers
We Deliver
NOBLES 8 MILE LUMBER
8 Mile Rd. at Middlebelt
474-4922

R & K LANDSCAPING-Shrubs, topsoil, grading, sod, Merion Blue, stripping & installation. Free est. 474-0730

ALL WHITE STONE
DRIVEWAYS-LANDSCAPING
Patio, Play and Pool sand. Over 100 colors decorative landscape stone. Also topsoils and peat humus, nursery sod. Red and black Mesita, marble, quartz. Egg and color crushed gravel. Pink and gold stone. Red crushed brick. Filter pebbles and sand for pool filters. Precast cement steps. Bumpers & Slabs for air conditioners. Pools & Filters. Ready mix concrete & mortar. Asphalt patch and sealers. Galvanized culverts.
ACME SUPPLY
12830 Greenfield 273-9200

COMPLETE Landscaping, grading and hauling, clean-up. Commercial and Residential. Free estimates. 538-4730

Skandia Landscaping
HANS O. HANSEN
LANDSCAPE design by registered landscape Architects. Maintenance, Planting seeding, sodding, patios, garden pools, spraying, renovating. Please give us a call now while our landscape designer has plenty of time to give you his undivided attention.
476-1735

TOPSOIL
Shredded
Delivered Daily
HIGH QUALITY
LOW PRICES
In Business 20 years
JACK ANGLIN
474-1040

Light & Heavy Hauling
Cleanup yards, basements, etc.
Driveway gravel, sand & fill dirt delivered.
Also retaining walls & planting beds installed.
GILBERT
LANDSCAPE SERVICE
190 S. Lynn St., Pontiac
682-6702

Complete Landscaping Supplies. Sod, Gravel, top soil, stone, wood chips, etc. Delivered anywhere. 352-4371

SOD
SYCAMORE FARMS
is now cutting SOD
at 39049 Koppernick
between Warren & Joy
YOU PICK UP OR
WE DELIVER
453-0723

PRIDE LANDSCAPING
Shrubbery designed & planted
Sod del. or laid. 729-1650

TOPSOIL
Loading Daily
Shredded Loam
6 Mile-Newburgh
We Deliver
WALT REDDITT
464-3914, eves. 477-5610

Lawn Maintenance

J & R LAWN & HOME MAINT. COMPLETE LAWN & TREE SERVICE. FREE ESTIMATES. REASONABLE RATES. 722-2209; 455-9463.

Lock Service

LOCK INSTALLATION
Specialize In Deadbolt Locks
535-7478

NEW LOCKS SOLD-INSTALLED
DOOR CLOSERS, DEADBOLTS, ETC
30 Yrs. Business, Phil PA 8-0356

Moving & Storage

Carl Harding Moving Company
Recommended by Julius Ross. Morning, 937-9825 After 2 PM. 255-2881

LOCAL MOVING
One item or a houseful. Rates start at $10. Pianos moved. 422-5458

ABLE COLLEGE STUDENTS with 20 ft. van experienced in all phases of moving. Insured. Estimate. Call Dave, 542-8455; Tom, 588-6893

MOVING? CALL US!
No Job Too Small
After hours, weekends. 522-3474

Orchestras

Ron Jackson
& His Orchestra
MUSIC FOR
ALL OCCASIONS
Days, 349-4950
Eves, 464-1678

Painting & Decorating

COMPLETE PAINTING
Interior & Exterior
REPAIRS INCLUDED
Frank Farrugia 355-5230

PAPERHANGING-Fast Service
Professional. Competitive prices
Guaranteed. 455-0031

PROFESSIONAL
QUALITY
PAINTING
Exterior-Interior
Fast & Neat
Free Estimates
Reasonable Rates
CALL HANK
476-8106 261-5856

Painter desires work, 8 years experience with references in this area. Reasonable. 647-3218

VAN DUSEN'S Painting Service
Will do interior, exterior painting. Call for free estimate. 477-2959

INTERIOR PAINTING -Reasonable rates, 20 years experience. Call after 5 PM. 455-8666

Interior, Exterior Painting
Roofing, Gutters, Paneling
Free est. 728-0772, 421-1821

PAINTING
Interior and exterior. Immediate service, free estimates. 522-2473

HELP ... Struggling young business tycoon needs int., ext. work to help get his "Smile Painting Co." on it's feet. Also wild murals. Free estimates and unbelievably reasonable. Mike. 332-6537

WALLPAPER HANGING
FREE ESTIMATES
REASONABLE RATES
464-1423 464-1424

30% OFF
Summer
Special
PAINTING
PAPERING
INTERIOR-EXTERIOR
Lowest Prices-Best Work
Completely Insured
All Work Fully Guaranteed
FREE ESTIMATES
CHEERFULLY GIVEN
425-9805

EXPERT HOUSE painting - College Student. Interior and exterior. 3 years experience. Free estimates. No job too little or too big. 644-3556

C&S PAPERHANGING
$5 per roll
25 yrs. exp. Work guaranteed
422-7238, 261-4583

INTERIORS by RON & FRANK
PAINTING
Reasonable & excellent work. Well experienced. Free estimates. 355-3100

DECORATING, painting; bad plaster and crack repair permanently. Dry-wall repair. Glitter or multi-color ceiling. Gus 585-6654

PAINTING-Interior, Exterior
Paperhanging, wallwashing, 20 yr exp
Insured. McCabe. KE 2-3586

CUSTOM PAINTING
INTERIOR-EXTERIOR
Work Guaranteed-Free Estimate
All Around Repairs. Southfield
352-2863

Painting & Decorating

NEED WALLPAPER HANGER?
887-9845

Interior-Exterior Painting
Oakland Cty only. Careful, quality work. Special Summer Rate.
Free Est. Mr. Carlson, 643-0319

DISCOUNT ON
WINTER PRICES 15%
Painting and decorating, custom work. Interior and exterior, over 20 yrs. in this area. Plastering, caulking. Guaranteed. Completely insured. Free Estimates. 548-7949

PERFECTIONIST'S Wallpaperer and painter, free estimates. Bob McBride.
476-7325 or 427-8740

LAST
YEAR'S
PRICES
PAINTING-DECORATING
WALLPAPERING
RESIDENTIAL
COMMERCIAL
INTERIOR-EXTERIOR
References
Fully Insured
FREE ESTIMATE CALL JIM
422-7234

STOP!
Summer Special
PAINTING-Interior, exterior
WALLPAPERING-all types incl.
ALUM.TRIM-work done now at last year's prices. Lic.#36199
20 yrs. exp.-call now & save
Free est., Frank, 573-6144
or Gus, 774-0292

Pest Control

Roaches, Ants, Mice, Household Pests
90 day guarantee. Reasonable rates. Pest-o-matic Corp. 831-2617

Photography

WEDDING PHOTOGRAPHY
By PROFESSIONAL COLOR
334-4514

Piano Tuning

COMPLETE PIANO TUNING
& REPAIR SERVICE
Ralph Terrana
824-2577

Plastering

Plaster & Drywall Repairs
DO MY OWN WORK
30 YR. EXP. KE 2-6018

PLASTERING & DRYWALL
NEW & REPAIR
Free Est. After 5 348-2447, 427-3755

J. ROUSE & SON
Plastering and drywall, new and repair. Free estimates. 585-4523

PLASTERING REPAIRS
Of all sizes. Very Reasonable and prompt. Free estimates. Eves. 937-8374

PLASTERING and lathing, attics, additions and repair work. No job too small or too big. Dry wall repair also. Free estimates. Sal Ballerini. 435-7416

Plaster & Drywall, new, repair
Residential, comm., guar. work
Free Est. Call anytime. 535-2965

Plaster & drywall repair & small alterations. Have done work in Birmingham, Bloomfield & Royal Oak area for 25 yrs. Can give references. 626-6015

Plumbing

BERGSTROM'S, INC.
PLUMBING
RESIDENTIAL & LIGHT COMM.
REPAIRS & ALTERATIONS
Basement baths, water heaters, faucets, vanities, garbage disposals, hot water heating, drains cleaned.
Licensed, Insured Master Charge
NO JOB TOO SMALL
Call my home, 522-1350, 532-5646

PLUMBING WORK DONE
Reasonable rates. Fast service.
No job too big or small 274-2469

Licensed Master
Toilets, faucets, hot water, basements, bathrooms, hot water tanks, sewers, drains opened.
TOM DOOLEY 531-7578

LICENSED MASTER PLUMBER
Complete Plumbing, Water Lines
Sewer Service. Free est. Bank Americard & Master Charge.
421-8318 421-7667

LICENSED MASTER PLUMBER
New Installations & Repairs
J.E.Styes Plumbing Co.
532-2143 or 261-7797

PLUMBING SERVICE
& REPAIRS REASONABLE
534-6219

PLUMBING SERVICE
Repairs and Alterations
Reasonable 352-8724

Refrigeration

DOMESTIC REFRIGERATION
Immediate Service
525-0130 546-0006

Roofing

SEAL TAB INC.
Roofing, Alum. Siding, Gutters
Guar. work. Free est. 261-2080

QUALITY ROOFING
AT REASONABLE PRICES
LICENSED 477-3051

ROOFING, gutters and aluminum siding. Done at reasonable prices. Free Est. call 532-8282 after 5 PM.

Roofing

ROOFING, NEW & REPAIRS
Gutters, Vents. Work Myself
Free Estimates KE 4-3334

Any Roofing
Problems?
LEAKS SHINGLES
FLAT DECKS FLASHINGS
GUTTERS
Cleaned, Repaired, Installed
ALUMINUM
Siding, Trim, Windows, Doors
FREE
Vent Pipe Covers with every job.
CLAYLOR ROOFING
353-3039
Commercial Residential
No job too small or large

ABOVE ALL A GOOD ROOF
Re-roofs and repairs. Quality workmanship guaranteed. Deal direct and save. Free estimates. 10 years in area. Dancey Roofing Co.
KE 1-2308

DON'T PAY HIGH PRICES
FOR ROOFING, OLD OR NEW
FREE ESTIMATES
537-7285

ALL roofing & roof repairs. Licensed. Guaranteed. 545-2944

CUSTOM ROOFING
OF TROY
ROOF REPAIR AND REROOFING. 5 YEAR GUARANTEE ON ALL WORK PERFORMED. 15 YEAR GUARANTEE ON SHINGLES. WILL BEAT ANY WRITTEN ESTIMATE GIVEN BY ANY OTHER LICENSED CONTRACTOR. ALSO CARPENTRY WORK DONE. NO JOB TOO SMALL OR LARGE. WORK DONE MYSELF. FREE ESTIMATES.
879-1143

Stadler's Roofing
GA 2-4293
FREE ESTIMATES
NEW ROOFS & REPAIRS

LEAKS FIXED. Rain or Shine
Roofs & Gutters Installed
CRISLER 531-5849

Septic Tanks

Septic Repairs-Basement Leaks
BULLDOZING
474-6224

Sewer Cleaning

SEWER CLEANING
REASONABLE
427-3968

BONNIE Sewer & Drain Cleaning
Radio Dispatched Trucks
261-7797 or 532-2143

SEWER CLEANING-$15 first 25 ft
35c each additional ft.
PLUMBING REPAIRS
CALL LEO. 557-8730

Slipcovers

CUSTOM MADE FURNITURE
SLIPCOVERS, FABRICS Available
Call for Home App't. 538-5051

Tile Work

CERAMIC Tile installation-New work, repairs, remodeling. Nothing too small. Free est. 522-8788, 522-8773

BASEMENT floors, avg size, $79 labor. Best prices on acoustic ceiling. After 3 pm. 425-6519

Tree Service

DENNY'S TREE EXPERT CO.
Complete Tree Service
Insured. Reasonable Rates
525-0626

JESSE'S TREE SERVICE
Tree Trimming & Removal
17 Yrs. Exp. Free Est. 653-2027

NOW THE ELMS YOU LOVE CAN BE SAVED
CALL EDUTEK
EVENINGS 537-8144

HORIZON TREE SERVICE
Trimming, Tree & Stump Removal
Reasonable, Licensed, Insured
Call anytime, KE 1-8072, 291-5085

ASPEN
TREE & LANDSCAPING
643-0125 or 646-7263
Expert Tree Trimming
Removal, Planting Reasonable

Upholstery

Custom Upholstering & Restyling
MORTON HOUSE
FREE ESTIMATES 720-0686

Vacuums

THE
VACUUM CLEANER
PLACE
989 W. Ann Arbor Rd., Plymouth
SALES-SERVICE-PARTS for all makes
Reasonable 455-5520

ALL MAK

744 Horses, Livestock & Equipment

REGISTERED Pinto Gelding. 16 hands, 10 years. Western, best offer. Call evenings. 477-[illegible]

ENGLISH saddle & blanket, never used $[illegible]. After 5 PM. 427-[illegible]

FIVE year old filly, ¾ Arabian, bay color with white socks, in good health, all shots and wormed, $[illegible]. All leather western saddle and pad plus bridle, like new, $100. 455-[illegible]

TENNESSEE Walker Mare, 5 years. English or Western, experienced rider only. $450 or best offer. 391-[illegible]

OFF to College. Must lease horse for school year. English. Pay only board. 642-[illegible]

PASO FINO FILLY, reasonable to good home, also 10 Pekin ducks. 455-7142

SPIRITED Palomino Gelding, 8 years. Experienced rider, possible contest horse. 455-4002 or 348-2386

REGISTERED ¾ Arabian, 14-2 hands, great childs show pony. 652-2837

BUCKSKIN pony, kid broke, $75. One yearling buckskin colt, very gentle, $100. 456-2060

REGISTERED quarter horse gelding, well trained. Has been shown. Barrel racing, pole bending, etc. Strawberry roan with one white sock. Beautiful disposition. Show saddle and tack also available. Call Sue. 453-3086

HALF ARABIAN, half Welch, small horse, gelding. Needs experienced rider. Will work at pole bending. Could be shown. Beautiful white mane and tail. Strawberry with white socks and white face. He has blue eyes. Tack and saddle also available. Call Sue. 453-3086

BOX Stalls, available, big indoor arena, lots of outside riding, expert care. 910 S. Williams, Lake Road, Union Lake. 363-9105

800 Recreational Vehicles

RED fiberglass VW dune buggy, mag wheels, lady type tires, radio, excellent condition, best offer. 425-5769. 427-5545

DODGE 1964 Van, $200. Bovan pig-back camper $500. Call after 4 PM 534-9084

ATV, Sierra Trail Boss, 6 wheel, like new, with Apache tilt trailer. Trade for Jeep or best offer 522-7043

DELUXE Titan motor home, 1973, 24 foot, self contained, dual gas tanks, $6,000. Take over payments. Pa 1-7622

806 Boats & Motors

3 HP outboard motor, $25. KE 4-3140

JOHNSON 15 ft. 90 hp. inboard-outboard ski boat, new cover, ski equipment, trailer, in top running condition. Asking $2,500 or best offer. 851-3411

O'DAY Widgeon 12 ft. sloop, complete with trailer, new this Spring. 476-4185

CLYDE 14 foot with trailer, $100 or best offer, also 6 foot pram $25. 453-7329

FIBERGLAS sailboat, 15½ ft. $850. 427-9574

CATAMARAN 14 ft. Pamco trailer, dacron sail, spruce mast. Call after 4 PM, take any reasonable offer 357-2943

SLICKCRAFT 165 model, 16 foot inboard-outboard 110 h.p. 4 cylinder. Excellent condition. $2500 338-8570

SEARAY, 1966, 17½ ft., 100 HP. I-O, trailer, good condition, $1950. 729-7987

SHELL LAKE, 16 ft. Fiberglas, 120 HP full canvas, trailer, $2200. 689-0172

EVINRUDE, 1974, 15 H.P. 3 Hours, 8 foot 3 point Hydro. See to appreciate. Will separate. 937-3167

LITTLE Nipper, 12 ft. sail boat and trailer. Excellent condition. $550. 851-0828

LUGER 16 ft. sailboat, tilt trailer and outboard, $1600. Call after 5 PM. 645-0465

JETWIND sailboat, 14 ft. with trailer, very clean, $350. 525-4076

SAILBOAT, 15½ ft. Snipe. Good condition in berth at Kent Lake. $600 474-4417

TWO EL TORO, 8 ft. sailing dinghies, one new Fiberglas, one wood, complete with sail, ideal for adult or child 522-1876

CENTURY 16 ft. inboard boat, good condition with trailer, $700. 522-5481

SUNFISH, white boat, blue and white sail, $500. 1-227-5280

SAILBOAT 12 ft. Nipper, aluminum mast 21 ft. 2 sails, new Sears trailer $525. After 6 PM call 349-6000 or 349-4347

SEARAY 19 ft. 165 hp I.O. H.D. Trailer, depth finder, compass, hour meter. Full vinyl top. Showroom condition, $3500 firm. 642-9679

814 Campers and Motorhomes

MICHIGAN'S #1 MOTOR HOME DEALER
SPECIAL
MINI-MOTOR HOME SALE
OPEN ROAD-SURVEYOR

- AUTOMATIC
- V-8
- P.S.
- SLEEPS 4
- COMPLETE KITCHEN
- WALL TO WALL CARPETING
- P.B.

BEAT THE '75 PRICE INCREASE
20 UNITS JUST ARRIVED
SOME WITH CUSTOM INTERIOR
AND HIGH BACK SEATS

816 Auto Parts & Service

TUNE-UP SPECIAL
Most 8 Cylinder Cars
Reg. $19.95
NOW $14.95*

6 Cylinder
Reg. $15.95
NOW $11.95* + Parts

*Air Conditioned Cars Extra

Here's what we do...

- Set carburetor
- Set timing
- Install plugs
- Install points
- Check compression
- Check voltage
- Check battery
- Check cables

MONTGOMERY WARDS AUTOMOTIVE DEPT.
WONDERLAND CENTER

806 Boats & Motors

ALUMINUM boat, 14 ft., V bottom, 1200 pound tilt trailer, 5½ HP air cooled motor, excellent condition, $800. Also 100 ft. Pram one year old, $50. EL 6-1876

808 Vehicle & Boat Storage

TRAILER BOAT STORAGE
Reserved spaces, fenced, lighted, 24 hour access. 33375 Glendale near Farmington Rd.
LIVONIA 261-5600

810 Insurance, Motor

AUTO No Fault, low rate, for people with good ticket history. 477-2222

812 Motorcycles, Go-Karts-Mini Bikes

YAMAHA 1970, 200CC, electric start, twin, low mileage. Superb condition. Will sacrifice. $325. Firm. 626-5725

CLINTON mini-bike, 3½ HP. Sacrifice. $65. 6 months old. Call after 12 noon. 532-8948

HONDA 1973 CB-450. Excellent condition. Extras. Best offer. 476-1076

SPORTSTER 1973, XLH electric start. Low milrage, very good condition. $2,200 or best offer. 728-1679

1974 HONDA, 350, 2000 miles, excellent condition, $1600. After 3 PM. 622-7321

TRIUMPH 1969 Bonneville, custom paint and frame. Runs excellent. Must sell, $800. Before 5 PM. 425-3642

SPORTSTER 1971. All rebuilt, 8 inch extended front end. Must sell. Best offer 664-3110

SUZUKI 1973 GT 550cc. Good condition. 2,800 miles. Must sell. $860. After 5 PM 453-8852

HONDA 1973 SL-350. Must sell. Best offer 537-8375

SUZUKI TS-185, 1974, excellent condition, 800 miles, helmet. 879-1494

HONDA, 1972, A-1, 4,000 miles, pull-backs, longer forks 851-7156

SUZUKI 1973, GT 550, 3,500 miles, helmet, windshield, excellent condition, $1,350 338-8722

HONDA 1974, 750, custom showroom, 1000 miles, mint condition, $2300 851-7447

YAMAHA 1973, 250MX, excellent condition, never been raced. Best offer. Low mileage 349-0837

SUZUKI, 1970 250 Savage, 3000 miles, $400. EL 6-1876

KAWASAKI 1974, 500, excellent condition, 2,000 miles. 427-0350

HONDA 1970, 350CB, stock, new, 8700 miles, excellent condition, $500. 425-4523

HONDA 750, 1972, K-1, excellent condition, $1,200 1-887-7011

MINI Bike, $75. No calls untill after 5 PM 261-5154

HONDA 1972, 125, excellent condition, $425. 476-4247

SUZUKI, 1974, TM 125, excellent shape, $600. 729-7987

HONDA, 1974, 750, 1000 miles, custom paint job, $1750 or best offer 721-9006

YAMAHA 1973, 360 MX, $825. KE 5-3777

KAWASAKI 1972, 350, excellent condition, 2 helmets, $700. KE 5-0821

HONDA CB-750, four K8, 500 miles, with saddlebags, luggage rack, back rest, cigarette lighter, $2,100. 427-7119

YAMAHA Enduro, 1974, 360, $1,000. Before 6 pm. 585-9330

HONDA 1974 450CB, low mileage, like new, $1100 Call 643-0270 or 689-4247

HONDA, 1973½, CB 350 F, 4 cylinder, like new, 1400 miles, $1200 or best offer 522-0865

SUZUKI 1972, 1800 miles, 125 TC, 2 gear box, $350 421-7679

YAMAHA 1973, low mileage, excellent condition. Call after 6 PM 525-1226

HONDA, 1974 CB 750, call after 6 PM. 453-6876

HONDA, 1970 450 good condition, new extended front end, front disc brakes, $750. 522-0749

HONDA 1972, CL 350, immaculate condition, adult owned, low mileage, red color, make offer 559-0037

SUZUKI 90 MX, 3 years old, top condition, best offer. Call after 3:30 PM 645-0230

HONDA 1973½ 350CB, excellent condition, must sell am pregnant $700. 375-0224

812 Motorcycles, Go-Karts-Mini Bikes

TRIUMPH 1971, 650, custom, $1,200. 534-8727

HONDA CB450, excellent running condition, 1971. Cheap (leaving country) Call 9 AM - 5 PM 534-0000, ext. 200

MINI-BIKE 5HP. Excellent condition. $80 or best offer. 728-6190

SUZUKI 1973, 250 Enduro, 1300 actual miles. Excellent condition, many extras, 2 helmets, $625 or best offer. 425-0822

YAMAHA 1971, 300, excellent condition, $500. 455-5027 If no answer.

YAMAHA 1972, 200 cc, 4700 miles, electric start, $400. A-1 condition. Phone 464-1120

HONDA CL 350, 1970, excellent condition, sissy bar, $500. 474-6004

KAWASKI 1974, 350, candy gold, low mileage, excellent condition. Must sell. 425-1146

TRIUMPH 1970, chopped, chromed, everything new, front extension 6 inch, rear extension 4 inch. Custom paint. Best offer After 6 PM call 349-0880 or 349-4347

HONDA, 1973½, 350, 4 cylinder, sissy seat, chrome crash bar, luggage rack, windshield. Call 455-3353

814 Campers and Motorhomes

FAN Travel Trailer, sleeps four, $500. 474-1965

GMC motorhome, 1974. Fully equipped, excellent condition. 7400 miles. $18,900. Call 349-5294

FOR Rent 20 ft. Winnebago, fully equipped including generator, sleeps 8. Reasonable rates. 455-8556

NEW TROPHY 1973, 24 foot tandem trailer, 44 inch Landsman camper cover with slider, 5 months old. 477-8281

CHAMPION TITAN MIDAS
Large selection of 1974 & 1975 models.
Buy before the price increase
Dodge, Chevy, Ford Chassis, 18-27 ft.
Also new and used trailers and fold-downs.
H.W. AUTO SALES
GL 3-6535

DATSUN pick-up camper shell, white Fiberglas, like new, $200. 522-6555

UTILITY trailer, 4 x 7, spare tire, $95. EL 6-1876

GEM 1973 travel trailer, 23 foot, tandem, sleeps 6, used 3 weekends. Beautiful condition. $3,500. 477-5725

DRIFTWOOD, 17 ft., sleeps 8, self contained. Reese hitch sway bars, brakes, excellent condition. $1400. 422-1701

TRAVEL TRAILER STORAGE
Trailers, motorhomes, campers, boats
Fenced and lighted, holding tank, dumping service.
MONTHLY OR YEARLY
455-3830
42280 Ann Arbor Rd.
Plymouth

MINI MOTOR HOMES-1973 used 19½ ft., sleeps 6, self-contained, air conditioned, low mileage. Wilderness Trailer & Sport Center. 313-626-5001

USED Trailers and campers, 14 ft. travel trailer, $595. 16 ft. and 17 ft. travelers, $1,895 to $2,250. Truck campers, $495 to $1,295. Camping trailers, $695 and up. Wilderness Trailer. 626-5001

YUKON DELTA 15' Travel Trailer. Lightweight, uses class two hitch. Has stove, furnace, icebox. Sleeps 6. 261-1966

MOTORHOME RENTALS
1974 Dodge mini-homes, sleeps 6, completely self contained, air conditioned. Weekly or monthly. Reserve now for vacations. Call Days 729-2330, evenings 455-0273

FORD, 1968, ¾ ton camper special. Swinger 10 ft. camper. Will sell together or seperately. 422-5282

TERRY 1972, 29½ ft. like new travel trailer, sleeps 6, extras. 721-2399

TRAVELMASTER 1968, 20 ft. Hot water heater, gas-electric refrigerator. Double stainless steel sink, self-contained, plus extras. $1650. 391-0910

816 Auto Parts & Service

FOUR tires, 15" Mickey Thompsons & Good Years. Like new. Also 4 - 15" Ansens- Uni-Lug. Like new. Must sell. Reasonable price. 474-2444

TWO like new white side wall snow tires, J-78 x15, $50. 642-1947

TWO white sidewall snow tires, E-78x14 with rims, like new, $50. 851-1427

USED TIRES on wheels, $5 and up. Starters, alternators, batteries, $5 exchange. 474-6739

MUSTANG 1968, complete car only, make offer. 302 V-8, 43,000 miles, transmission, one left fender, 2 doors, 4 barrel carburetor brand new. Holley, call evenings. GR 4-2129

NEW or USED
WHEEL COVERS
Stock - Wire Mag
Discount Prices
Also Wheel Covers for Motorhomes, Vans, Pick-ups
Largest collection of original wheel covers in Michigan.
Sid Savage
Auto Supply
30254 Ford Rd.
Bet. Middlebelt & Merriman
2 blocks West of K-Mart

FIVE tires and wheels, black, G-78x15, under 1000 miles. $100. 422-2295

820 Autos Wanted

CASH ON THE SPOT
1970 - 1973 FULL SIZE
2 DRS-4DRS-WAGONS
ANY MAKE OR MODEL
OUT-STATE BUYER
FOR AIR CARS
LEO CALHOUN FORD
41001 Plymouth Rd.
Plymouth
(Across from Burroughs)
453-1100 261-7100

WE ARE BUYING
THIS WEEK
TOP DOLLAR PAID
ALL MAKES & MODELS
IMMEDIATE
FREE APPRAISAL
BOB SELLERS PONTIAC
22330 GRAND RIVER KE 5-7000

820 Autos Wanted

CASH
Right now we have qualified buyers in the Birmingham-Bloomfield area looking for good LATE MODEL used cars. They will pay what it takes to get what they want--So will we!
Fischer Buick-Opel
1790 Maplelawn, Troy Motor Mall
643-7660

VW'S WANTED
All Years-All Models
TOP $$$ PAID
Immediate Cash
TOM SULLIVAN VOLKSWAGEN
25400 W. 8 Mile 353-6000

Car For Sale?
WE WELCOME YOU WITH OPEN WALLET
Because we sell so many, we need good used cars of all kinds. We pay CASH and need cars NOW.
Bob Saks
478-0500 Farmington

ALWAYS TOP DOLLAR
For Mustangs, Camaros, Cougars, Corvettes and Imported Sports Cars.
AVIS FORD
Telegraph at 12 Mile
354-3105

Top Dollar
PAID FOR LATE MODEL CADILLACS
Don Massey CADILLAC
Ann Arbor Rd. at Main
Plymouth
453-7500

WE ARE BUYING NOW
HIGH DOLLAR
All Makes & Models
Including
Sports & Performance Cars
FREE APPRAISAL
NORTH BROS. FORD
33300 Ford Rd. 421-1300

WE ARE BUYING NOW
ALL MODELS
High Dollar
ONE MINUTE FREE APPRAISAL
BILL BROWN FORD
35000 Plymouth Road
at Wayne Road
GA 7-9700

We Need Cars
NOW!
All Makes and Models
TOP DOLLAR
For Sharp GM Model
SUBURBAN
OLDSMOBILE
1810 Maplelawn, Troy Motor Mall
643-0070

300
Sharp Late Model Cars
NEEDED NOW
FOR OUT OF STATE MARKET
Mansfield Auto Sales
1104 Baldwin Pontiac
FE 5-5900 FE 8-8825

821 Junk Cars Wanted

JUNK CARS WANTED
FREE PICKUP
739-3333 268-1090

JUNK CARS
WANTED
HIGHEST DOLLAR PAID
FREE PICK UP
326-1247

$ CASH $
For Junk Cars
G & L
AUTO WRECKING CO
537-4456

ALWAYS PAYING CASH FOR JUNK CARS
A & M Auto Wrecking
355-4137

Wanted
Junk Cars
75c PER 100 LBS.
FAST PICK-UP
CALL
D. & J. Auto Wrecking
474-4425

HIGH$$HIGH$$
WANTED
Junk Cars
High Dollar
City Auto Recovery
40111 Schoolcraft
453-3411 261-9120

822 Trucks for sale

FORD, 1973, F-350 Ranger XLT, chassis & cab, automatic, 6,000 miles. Avis Ford, Telegraph at 12 Mile. 354-3100

822 Trucks for sale

FORD, 1974, Bronco, 4 wheel drive, metal top. Avis Ford, Telegraph at 12 Mile. 354-3100

FORD, 1964, 350 stake, 4 speed transmission, good condition. Avis Ford, Telegraph at 12 Mile. 354-3100

FORD, 1972, F-100 pickup, 6 cylinder, 3 speed transmission. Avis Ford, Telegraph at 12 Mile. 354-3100

FORD 1973, chassis & cab, automatic transmission, 6000 miles. Avis Ford, Telegraph at 12 Mile. 354-3100

FORD, 1973, Ranger XLT ½ ton, V-8, automatic, power steering and brakes, air conditioning. Low mileage, excellent condition. North Bros. Ford Truck Lot. 421-1300

WE PAY top dollar for any used truck. Call North Bros. Ford Truck Lot. Ext. 253. 421-1300

FORD, 1972, ½ ton pickup, V-8, automatic, sharp, $2,350. North Bros. Ford Truck Lot. 421-1300

FORD, 1966, ½ ton, good transportation item, $595. North Bros. Ford Truck Lot. 421-1300

JEEP, 1973 American Motors, 4 wheel drive. Fully equipped, priced to sell. North Bros. Ford Truck Lot. 421-1300

FORD 1969 Econo-line window van, approximately 62,000 miles, good condition, $850. Call after 5, 849-1743

1973 Dodge ¾ Ton
Automatic, power steering, power brakes, real clean, red & white. Radio. $2,595.
RATIGAN
CHRYSLER
PLYMOUTH
30777 Plymouth Rd.
Between Middlebelt & Merriman
261-1200

FORD ¾ Ton pick up, 1970, V8 automatic, power, air, 62,000 miles, camper special, excellent condition throughout. $1500. 425-1140

VAN, International. Best offer, over $500. 525-1457

GMC JIMMY 1974, (2) excellent condition, low mileage. 682-3521 or MI 4-3044

PICK-UP Camper top, roof height, good condition, $55. 626-2363

FORD 1973, Econoline, ¾ ton, E200, 302 V8, Ziebart, passenger seats, air vent on top, radio, oil pressure and ammeter guages, good gas mileage. $3000. 453-6404

EL CAMINO 1973, triple black, vinyl top, turbo wheels, 29,000 miles, doors and tailgate need repainting, used in business. $2300. 689-4071

DODGE, 1973, Tradesman Van, V-8, power steering, right side and rear windows, nice shape, $2500. Ask for Del Westlake, 477-7700

CHEVY 1968 ¾ Ton, stick shift, good condition. $800. After 5 PM. 522-7139

DODGE 1972 Van, Tradesman 200, 360 V8, ¾ Ton, radio, heater, excellent condition. $2285. 425-1620

FORD, 1968, ¾ ton camper special. Swinger 10 ft. camper. Will sell together or separately. 422-5282

824 Sports and Imported Cars

MAZDA 1973, RX-2 coupe, 4 speed, AmFm radio, vinyl top, low miles, super sharp. North Bros. Ford. 421-1300

CAPRI 1971, 2000cc, 4 speed, steel belted radials, am-fm radio, $1250. 459-0840. 261-3366

FIAT 1971, Sport Racer, 4 speed, red, 28 mpg, $1,350. 474-5414

'64 VW	$195
'65 Ghia	$495
'68 Chevelle	$595
'69 Squareback	$795
'71 Toyota	$1,095
'72 Pinto	$1,095

OPEN SATURDAYS
TOM SULLIVAN VOLKSWAGEN
25400 W. 8 Mile 353-6000

MG MIDGET 1971, sacrifice, must sell, $1000 or best offer, needs paint job. 422-6671

FIAT 1971, 850 Spyder, 35 MPG, FM, well cared for. Call 9 to 5 PM., Marc. 963-0634

DATSUN, 1971, 240Z, 4 speed, exceptionally nice little sports car. Avis Ford, Telegraph at 12 Mile. 354-3100

CAPRI 1971, low mileage, FM radio, vinyl top, 1 speed, $1300 or best offer. 425-7025

CAPRI 1972, 2000. Excellent condition, $2300. Brian. 477-9247

DATSUN 1973, 240-Z, silver with mags, new radials, excellent condition, $4,850. 647-8383 or 643-8844

CAPRI, 1973, V-6, decor group, automatic, AM-FM radio, vinyl top, $2725. 474-7416

CAPRI 1971 1600, 4 speed, radial tires, tape deck, 23,000 miles. Clean, $1300. After 5PM. 427-8998

'74 BMW's
Many cars available at pre-raise prices
Save $300 to $2,000
ERHARD MOTOR SALES
32715 Grand River 477-6400

CORVETTE 1974, air, Power Steering, tilt wheel, low mileage, 646-1841

AUDI FOX 1973, excellent condition, 14,000 miles, $3,375. After 5 PM. 623-7717

MGB GT 1968, good condition, low mileage, FM stereo, $900. 644-5538

OPEL Manta, 1973, atuomatic, radio, whitewalls, 17,500 miles, $2,000. After 5pm. 455-3920

PORSCHE 1971 Targa. Best offer. 758-7330

PORSCHE 1968, 912, new tires and paint, excellent condition, best offer. 647-1051

CORVETTE, 1974, Convertible, 2 tops, blue, silver custom interior, AM-FM stereo. 524-2133

JAGUAR 1963, 3.8 sedan, excellent condition. Must see, $4,200 firm. 647-1352

TOYOTA, 1969, Corona Deluxe 4 door, $450. 626-4110

Le MANS 1973, Sport Coupe, air, buckets, console, rally wheels, 18,000 miles. Just tuned. $2800. 421-7679

1971 MGB
Convertible, red, sharp.
$AVE
OPEN SATURDAY
LIVONIA VOLKSWAGEN
34501 Plymouth Rd. 425-5487
Between Wayne & Farmington Rds.

MERCEDES 1971, roadster, 2 seater, 280SL, dual top, red, days, 444-4465 evenings. 355-5300

HONDA 1972, sedan, excellent condition, $1,450. After 6 PM. 653-3474

DATSUN 1971, automatic, radial tires, Ziebarted, clean, needs tune-up, $725 or best offer. 421-3040

CORVETTE 1974, dark brown, 350 automatic, power steering, power brakes, air, stereo, $6800. Between 8 & 5 PM. 405-6000

MG Midget, 1967. Yellow roadster, 30 miles per gallon. Excellent condition, low miles. 851-8756

DATSUN 1974, B 210, AM-FM stereo, 4 door. Before 5 PM, 364-8942, after 5 PM. 349-7813

824 Sports and Imported Cars

SPRITE, 1100 engine, super charger, $650. 532-8160

852 Antique Cars

FOR SALE: 1931 Model A Ford, partially re-built. Parts and upholstery included. Call weekdays between 8:30 AM - 5 PM 628-2361

1963 MG-TD, completely restored, $4,200. 851-1427

854 American Motors

JAVELIN, 1973, power steering, power brakes, automatic, air conditioning, extremely low miles. Your choice of 2, from $2,495. North Bros. Ford. 421-1300

AMBASSADOR, 1973, Sedan, 19,000 actual miles, car exceptionally nice. Avis Ford, Telegraph at 12 Mile. 354-3100

GREMLIN X, 1974, moving must sell, 6 cylinder, power steering, tape deck, under warranty, $2850. 647-6535

HORNET 1971, Sportabout, 6 cylinder. Call after 6 PM. 474-1795

REBEL, 1967, Wagon, 6 cyl auto. Runs. Needs work. 1965 Rambler, 6 cyl. Needs transmission. Excellent body. Both for $150. 476-4149

JAVELIN SST, 1968. Power brakes, steering, $550. After 5:30 pm. 421-4212

GREMLIN 1973, Levi X, 3 speed, air conditioning, fm, luggage rack, one year left on warranty, excellent condition, 851-2353

GREMLIN X 1974, V-8, automatic, power steering, power brakes, air conditioning, radio, tinted glass, Levi interior, under warranty, $2,995. 851-1427

GREMLIN 1973, standard, Levi interior, 43,000 miles, radio, radials, $1,000, after 6 pm. 651-2235

856 Buick

BUICK, 1970, Skylark, clean inside and out. Vinyl top, air, power brakes, steering, windows, AMFM Stereo. $1425. Call after 5 pm. 851-3599

BUICK, 1971, Centurian, 2 door, Executive car, 35,000 miles. Loaded with options. After 5 pm. 644-6231

BUICK 1972 Electra 225 custom, factory air, am-fm stereo, power steering, brakes, super clean, $2950. 455-4947

BUICK, 1972, LeSabre, 4 door. Air, stereo, new radials. Original owner 338-8212

BUICK, 1972 Skylark Custom Coupe, radio, heater, automatic transmission, power steering, power brakes, factory air, beautiful gold finish, white vinyl roof. Sharp. $2,495. Bob Sellers Pontiac. 532-8720

BUICK 1974, Century Luxus, metallic light green, white vinyl top, 4 door, 6500 miles, air, power steering, power brakes, tinted glass, mint condition, $3895. 642-2179

ELECTRA 225, 1971. Air, power, 4 door, vinyl top, one owner. Low mileage. $1,995. 353-8383

SKYLARK, 1971, 2 door sedan. Factory air, power, vinyl roof, original owner 40,000 miles. $1200. After 5 pm. 476-1925

BUICK 1974 Electra. Custom 4 door hardtop. 7600 miles, vinyl top, air conditioning. 642-1287

858 Cadillac

CADILLAC, 1965, Coupe De Ville, good condition, $450. 261-9018

CADILLAC, 1974, Coupe DeVille, better than new, 2800 miles, all power, stereo, leather upholstery, $6900 firm. 646-2963

CADILLAC 1973, Coupe DeVille, air, extras, exceptionally clean. 357-5025

CADILLAC, 1972, Coup De Ville. Loaded, clean, excellent condition $4250 or best offer. 261-2299

CADILLAC 1971, Coupe-de-ville, loaded, $3,100. Call between 9 and 5 PM. 476-8396

CADILLAC 1970 coupe-de-ville, very clean, Birmingham car, loaded, $2175. 645-1968

SEDAN DE VILLE 1973, 4 door. Excellent condition. Vinyl top. White leather seats. Many extras. $5,000. 356-6336

860 Chevrolet

CHEVROLET, 1973, Vega wagon, super sharp, $1,495. North Bros. Ford. 421-1300

CAPRICE, 1970, 2 door, vinyl top, air, AmFm radio, power door locks, steering and brakes. Very clean, low mileage. $1600 or best offer. 422-3188

CHEVROLET, 1972, ¾ ton C-20 pickup, 350 V-8 engine, automatic transmission, power brakes, 33,000 miles. Extra nice truck. $2,495. Bob Sellers Pontiac. 532-8720

MONTE CARLO, 1972, AmFm stereo, automatic transmission, power steering, power brakes, vinyl roof, 24,000 actual speedometer miles. Sharp! $2,595. Bob Sellers Pontiac. 532-8720

MONTE CARLO S 1974, powered, dark red, AmFm, air, Extas, 9,000 miles, $4200. 425-9877

VEGA 1973 wagon, good condition, extras, must sell; owe $165. Call before 1 PM, or after 6 PM. 363-1427

CHEVEROLET, 1974 Impala Station Wagon, 3 seat, air conditioned, power, rust proofed, $4125. 349-2117

VEGA 1974 Notchback. Automatic, body side moldings. Undercoated, AmFm, 8 track cassette tape deck. 421-0959

KINGSWOOD 1970 station wagon. Factory air, excellent condition. Call mornings. 626-1208

NOVA, 1969 Coupe, V-8, auto, power, vinyl top, many extras, good condition, $1100. 562-5688

NOVA 1968. Automatic, 307, new tires, battery and shocks, needs exhaust. $450. 522-4526

CHEVROLET 1972, Monte Carlo, power steering, power brakes, AM-FM, air, clean, low mileage. After 8 PM. KE 5-0147

CHEVROLET, 1969, Impala 4 door hardtop, air, power steering, power brakes, tinted glass, door locks. $550. GA 1-8001

VEGA 1972, excellent condition, new engine, radials, 8 track stereo, 4 speed, 38,000 miles, $1,400. 626-3612

CHEVROLET, 1973, Monte Carlo, beautiful contrasting colors. Air, automatic, power steering, power brakes, stereo "8" track AM-FM, etc. Excellent buy! Art Moran Pontiac. 353-8000

VEGA 1972 Coupe, deluxe interior, low mileage, 4 speed. Best offer. 548-7685

CHEVROLET, 1962, Impala, 2 door hard top, power, new battery, rebuilt engine, $325. 422-6777

NOVA, 1968, 6 cylinder, power steering, new tires and shocks. Excellent condition. $700. 522-4083

NOVA, 1968, coupe. Power steering, excellent motor, body fair, $425 firm. Call mornings only. 851-0460

VEGA, 1973, Hatchback, 4 speed, air, whitewalls, radio, low mileage, $1600. 352-2576

VEGA 1974, Kammback, GT, package, extras, 4000 miles, mint condition, must sell, great buy. 425-8193

VEGA, 1974, Hatchback, 4 speed, hi-performance engine, many extras, 5,000 miles. Excellent condition. $2550. 642-2800

CHEVY, 1965, Impala. Automatic, AM FM radio. Good transportation. Must sacrifice. $150. 261-8294

860 Chevrolet

NOVA 1967, transportation, $225. 534-0006

CORVAIR 1966, 67,000 miles, $400. Available Sat. and Sun. 644-1348

VEGA, 1972 GT, AM-FM, custom interior, rust-proofed flip-out rear windows, new shocks, 37,000 miles, excellent condition, $1,750. 474-4632

CAMARO 1969 3 speed, good condition. Air conditioning. 538-2563

CHEVROLET 1973 Blazer, 4 wheel, air, loaded, excellent condition. 681-4658

NOVA 1968, 6 cylinder, automatic, runs good, $350, or best offer. KE 5-8334 or after 6 PM. 565-7280

CHEVELLE, 1968, Low mileage, Automatic, Power steering, radio, Reliable transportation. $450. 532-5452

CHEVROLET 1959, Impala, new tires and exhaust, original owner, 32769 Hees. 421-8443

VEGA 1974, Estate Wagon, 4 months old, 5000 miles, automatic, FM, air, loaded. 476-2141

VEGA, 1974, Estate Wagon. Power steering, power brakes, automatic trans, air, extras. 559-5137

CHEVELLE 1965, 6 cylinder, automatic, $100. 937-2374

MONTE CARLO S 1974, 6,300 miles, air, AM-FM. Extras. $4,250. 477-5343

TIGER
TICKET WINNER
Wendy Gillette
1539 Birmingham Blvd.
Birmingham, MI 48012
But you must call the Promotion Dept. of the Observer & Eccentric by 5 P.M. Tuesday, September 10, 1974 to claim your TWO FREE TIGER BASEBALL TICKETS: 261-8600 Ext. 271.
CONGRATULATIONS!

VEGA, 1971, air conditioned, stick, good condition, $650. 728-4906

VEGA, 1972, Hatchback, automatic, radio, 29,000 miles, $1150. 937-2024

MONTE CARLO, 1974, vinyl roof, power steering and brakes, 350 V-8, 6,500 miles, many extras, under warranty, $3950. 646-3179

IMPALA 1963, 4 door, V8. 349-6007

NOVA, 1972, automatic, power steering, whitewalls, side moldings, radio, 18 M.P.G. Excellent. $1875. Evenings. 421-7267

CAMARO 1970, SS350. Excellent condition. $1495. 261-6363 or 427-8357

IMPALA, 1965, low mileage, clean, runs great, radio, heater, $300. 421-5313

IMPALA, 1968, full power, red, black vinyl top, A-1 condition. 939-1163

VEGA 1972, Stick shift, good gas mileage, new tires, $950. 721-6994

862 Chrysler

CHRYSLER NEWPORT, 1972, 4 door, radio, heater, automatic, power steering, power brakes, factory air conditioning. Sharp bronze finish shines like glass. Low miles. Only $1,995. Bob Sellers Pontiac. 532-8720

CHRYSLER, 1970, 4 door, air, loaded, 477-8068

CHRYSLER 1972 New Yorker, automatic, cruise control, fully loaded with extras, vinyl top, "super condition", $2995. 334-9882

CHRYSLER 1968 Newport, excellent condition, good gas mileage, $800 or best offer. Owner. 477-5945

CHRYSLER 1972, 9 passenger station wagon, power steering, power brakes, air, Michelin tires, split 6 way automatic seats, AmFm, 46,000 miles. 355-5111

CHRYSLER 1969, 4 door vinyl hardtop, air, power steering, power brakes, spotless, $895 best offer. 1-437-6082. 849-2731

CHRYSLER, 1972, Town and Country Wagon, air conditioning power, low mileage, call 626-8352

864 Dodge

DODGE 1969 Dart, stick, 6, 51,000 miles. Call after 7 PM. 455-1328

CHARGER 1971, air, buckets, vinyl top, power windows, am-fm stereo, excellent condition. 641-8169

CHARGER 1973, SE, loaded, triple black, excellent condition, low mileage. 699-9249

DETROIT'S EXCLUSIVE
FMC & SUPERIOR
MOTOR HOME DEALER
ALL SIZES. PRICED TO SELL
CLOSEOUT ON ALL 1974
DODGE CARS & TRUCKS
SEE US BEFORE YOU BUY
TOWN & COUNTRY DODGE
31015 Grand River 474-6750

DODGE, 1964, Dart, 4 speed, 20 mpg, $75. 525-6513

DODGE 1969 Charger, RT440, automatic, $950. 427-4346

866 Ford

MUSTANG, 1974, Ghia, rack, low miles, one owner. Avis Ford, Telegraph at 12 Mile. 354-3100

GRAN TORINO, 1973, Coupe, automatic transmission, power steering, air, 18,000 miles. Bargain, $2,295. North Bros. Ford. 421-1300

GRAN TORINO SPORT, 1973, automatic, power steering, power brakes, air, AmFm stereo, vinyl top, mag wheels. Like new. North Bros. Ford. 421-1300

TORINO, 1972, wagon, automatic, power steering, power brakes, air, luggage rack, your choice of 2 from $1,695. North Bros. Ford. 421-1300

LTD 1974, Brougham, power steering, power brakes, automatic, air, AMFM stereo radio. Your choice of 3 from $3,295. North Bros. Ford. 421-1300

MUSTANG 1973, Grande, automatic, power steering, power brakes, air, AmFm radio. Excellent condition. 3 to choose from. North Bros. Ford. 421-1300

TORINO BROUGHAM 1970, automatic, power steering, power brakes, air, low miles, double clean. $1,195. North Bros. Ford. 421-1300

FORD 1973, Mach I Mustang, automatic, power steering, power brakes, 351 V-8, air conditioning, two to choose from, as low as $2,295. North Bros. Ford. 421-1300

JUST ARRIVED. Shipment of Ford Motor Company factory official cars. Ltd. Broughams, Mustangs, Torinos, Thunderbirds, low miles. Save. North Bros. Ford. 421-1300

PINTO, 1973, 2 door, 3 to choose from. From $1,195. North Bros. Ford. 421-1300

866 Ford

FORD, 1972, Galaxie 500, automatic, power steering, power brakes, vinyl top, $1,495. North Bros. Ford. 421-1300

FORD, 1971, LTD Brougham 4 door, power steering, power brakes, automatic, air, low mileage, two to choose from. Your choice from $1,495. North Bros. Ford. 421-1300

CLEARANCE SALE

'71 Cougar, power	$1,895
'73 Gran Torino, air	$2,795
'74 TBird, full power, air	$[illegible]
'71 Capri, auto	$1,095
'72 Dodge Charger	$2,195
'71 Grand Prix, loaded, air	$2,595
'70 Montego, power	$1,095
'73 Montego MX, air	$2,895
'71 Mustang, air	$1,895
'71 Ford Country Squire	$1,895

Tom Holzer
FORD
30711 Grand River, Farmington
474-1234

MUSTANG, 1973, fastback, radio, heater, power steering, power brakes, low miles. Extra clean. $2,795. Bob Sellers Pontiac. 532-8720

MAVERICK, 1974, 2 door, automatic, power steering, less than 1,500 miles. Avis Ford, Telegraph at 12 Mile. 354-3100

MUSTANG II, 1974, automatic transmission, factory air, 3,000 miles. Avis Ford, Telegraph at 12 Mile. 354-3100

FORD, 1972, Gran Torino 2 door hardtop, 4 to choose from, as low as $1,785. Avis Ford, Telegraph at 12 Mile. 354-3100

FORD 1974 LTD, 2 door hardtop, fully equipped, less than 200 miles. Save on this one. Avis Ford, Telegraph at 12 Mile. 354-3100

MACH I, 1973, automatic, power steering, finest selection in Oakland County. Avis Ford, Telegraph at 12 Mile. 354-3100

FORD, 1973, Gran Torino, 9 passenger squire wagon, factory air, luggage rack. Don't miss this one. Avis Ford, Telegraph at 12 Mile. 354-3100

MAVERICK 1971, power steering, air, automatic, new radials, good condition V-8.

872 Lincoln

CONTINENTAL, 1966, full power, air conditioning. Well kept. $1150. LO 2-4979

874 Mercury

MERCURY, 1973, Cougar, automatic, power steering, power brakes, vinyl top, super sharp! North Bros. Ford. 421-1300

SPORT coupe 1966 hardtop. Red with white interior. 6 cylinder, stick, new tires. 464-1205

MERCURY, 1973, Cougar XR7, beautiful gleaming turquoise with white vinyl roof and interior. Air, stereo, automatic, power steering, power brakes, etc. Hurry! Art Moran Pontiac. 353-9600

COUGAR, 1967, V-8, automatic, mint condition, must see. $825. 436-8620

MERCURY, 1971, Comet, automatic, power steering, 16,000 miles. Excellent buy. North Bros. Ford. 421-1300

MERCURY, 1973, Monterey sedan, factory air, exceptionally nice. $2,495. Avis Ford, Telegraph at 12 Mile. 354-3100

874 Mercury

COUGAR, 1972, XR-7, ½ vinyl roof, AmFm stereo, automatic transmission, power brakes, power steering, power windows. Steel belt radial tires, low miles. Beautiful! $2,695. Bob Sellers Pontiac. 532-8720

MERCURY, 1972, Montego station wagon, clean, air, power steering, power brakes, 9 passenger. $2295. 851-6237

CAPRI 1971, 1600, wife's car, good condition. $1200 363-2230

1970 MERCURY MARQUIS WAGON

9 passenger, air, steering, brakes & windows, doorlocks, power, extra clean, 2 year warranty. $1,595.

RATIGAN
CHRYSLER
PLYMOUTH
30777 Plymouth Rd.
Between Middlebelt & Merriman
261-1200

CAPRI 1971, 2000cc, new radio, $1100. Call after 5 PM. 476-1680

WHY
BUY THE BOB SELLERS WAY?

CLOSE OUT
PRICES ON '74 MODELS
DON'T WAIT BUY NOW

1975's in STOCK
READY FOR DELIVERY
Good Selection

$100 TO $200
MORE FOR YOUR TRADE

"The Low Overhead Pontiac Dealer"

BOB SELLERS
PONTIAC
22520 GRAND RIVER Just East of Telegraph
535-7600

40 New '75s in Stock

• IMMEDIATE DELIVERY •

• Ventura • Bonneville
• LeMans • Grand Ville
• Catalina • Wagons
• Ready To Move •

Bruce Craig
Pontiac
874 ANN ARBOR RD.
PLYMOUTH, MICH
453-2500

874 Mercury

MONTEGO MX 1972, automatic, power steering, power disc brakes, vinyl top, new tires, brakes & shocks. Well taken care of. Excellent condition. $2100. After 5:30 PM. 349-8047

MERCURY, 1966, 4 door, power steering, power brakes excellent condition. 927-1437

MERCURY Marauder, 1963½, good running shape. 435-1035

COMET 1972, custom, 8 cylinder, air, radials, vinyl top, bucket seats, beautiful shape. $2,050. 261-6606

MERCURY, 1972, Montego, MX. Power steering, brakes, air, like new. $2150. After 5 pm. 255-6673

CAPRI, 1973, V-6, AM-FM stereo, 4 speed, low mileage. $2050. Call 8 AM - 6 PM 644-5080

MERCURY Marquis Brougham 1972, 2 door hardtop, automatic temperature control, stereo, 27,000 miles. Excellent condition. $2700. 349-8286

COMET 1972. Four door, automatic, rust proofed, radials. $1825 or make offer. 421-3857

876 Oldsmobile

OLDSMOBILE, 1966, Delta 88, 4 door hardtop, 32,000 actual speedometer miles, radio, heater, automatic transmission, power steering, power brakes, factory air conditioning. Beautiful one owner, garage kept car. See this one. $895. Bob Sellers Pontiac. 532-8720

CUTLASS Supreme 1973. Power steering, brakes, air conditioning, tinted windows, stereo with tape deck, rust-proofed, wide oval tires, special paint, 16,000 miles. Must sell. 261-0829

OLDSMOBILE 1971, 4 door hard top, 1 owner, low mileage. $1550. After 5. 535-1743

CUTLASS 1971, Supreme, automatic, power steering, disc brakes, vinyl buckets, vinyl roof, wheels. $1,000. 261-5335

DELTA 88 1971, 2 door, brown, air, radio, 18 mpg. $1,700. 474-5414

OLDSMOBILE 1972, Delta 88 Royal, red convertible, great shape, $2300. 851-0831

SUBURBAN OLDSMOBILE
NOW DELIVERING
'75 OLDS
good selection
Call 643-0070
1810 Maplelawn Troy Motor Mall

CUTLASS 1970, air, etc., 1 owner, mechanically perfect, reasonable. Call days. 522-4500, evenings. 356-2446

OLDSMOBILE 1964 F85, 2 door hard top, V8 automatic. $100. 522-5570

CUTLASS 1972, power steering, power brakes, vinyl top, air conditioning, stereo. After 5:30 PM. 425-7237

DELTA, 1973, 88, 4 door, hardtop. Vinyl roof, air, power steering, brakes, cruise control. 477-7370

CUTLASS 1970, V8, power steering, brakes, air, 4 door. Very good condition. $1,150. Ask for Carl 427-5725

878 Plymouth

PLYMOUTH, 1970, Sport Fury Brougham, 4 door, all power assists, cruise control, AM-FM stereo radio, factory air, spotless inside and out. Perfect family sedan. $1,295. Bob Sellers Pontiac. 532-8720

PLYMOUTH, 1972, Fury III, 4 door hardtop, fully equipped, exceptionally nice. Avis Ford, Telegraph at 12 Mile. 354-3100

878 Plymouth

PLYMOUTH, 1970, Duster, very clean, candy apple red, 6 cylinder, automatic, radio, good tires. Excellent transportation. $1,095. Art Moran Pontiac. 353-9600

1974 Roadrunner

New car warranty, 4,000 miles, factory air, rally wheels, raised white letter, gold - black interior, save $1,000 over factory list.

RATIGAN
CHRYSLER
PLYMOUTH
30777 Plymouth Rd.
Between Middlebelt & Merriman
261-1200

BARRACUDA 1970 convertible, automatic, loaded. 476-5300

PLYMOUTH 1969 Satellite, 318 automatic, power steering. $500 or best offer. 522-0256

CUDA, 1974, 360, 4 speed, power steering, power brakes, low mileage. $2800. Call days. 476-1855

1974 DUSTERS

3 to choose, 6 cylinders, 8 cylinders, automatics and standard shifts. From $2,495.

RATIGAN
CHRYSLER
PLYMOUTH
30777 Plymouth Rd.
Between Middlebelt & Merriman
261-1200

PLYMOUTH 1972 GTX Roadrunner, power disc brakes, immaculate condition, must sell, $2300 or best offer. 453-4656

PLYMOUTH, 1968, 2 door hardtop automatic. Very low mileage. Power steering, brakes. After 5:30 pm. 474-3832

CAPRI 1971, am fm stereo, sun roof, new tires, $1050. 421-6806

Always a good selection of one owner used cars. Many Dusters available right now. '70 thru '74's. Example: 1971 Duster, low miles, one owner, only $1,182. Many more selected cars to pick from.

DAMERON
CHRYSLER PLYMOUTH
Grand River-Middlebelt 476-7900

PLYMOUTH 1971 Satallite, good condition 351 hp V-8, Air, power steering, $1250. Call after 4 PM. 349-2518

VALIANT, 1967 two dr., 6 cylinder straight stick. $350. Good condition. Rochester. 651-5707

880 Pontiac

PONTIAC, 1973, Ventura Sprint Custom, automatic, power steering, power brakes, 350 V-8, vinyl top, extremely clean. $2,295. North Bros. Ford. 421-1300

PONTIAC, 1971, Grand Prix, all power assists, factory air conditioning, triple black, stereo, radio. Sharp! Bob Sellers Pontiac. 532-8720

PONTIAC, 1969, LeMans, power steering, disc brakes, air, automatic console, 350, vinyl top, and upholstery, excellent mechanical condition. $950. 8 Mile-Telegraph. 538-9685

880 Pontiac

PONTIAC, 1974, LeMans Sport 2 door, only 5,000 actual speedometer miles, 350 V-8 engine, radio, heater, automatic transmission, power steering, power brakes, sharp red finish, white vinyl top. Showroom fresh. Balance of new car warranty, only $3,495. Bob Sellers Pontiac. 532-8720

CATALINA 1969, two door, excellent condition, AmFm radio, automatic, power steering, brakes, new tires. 647-6304

PONTIAC, 1973 Grand Prix, 15,000 actual speedometer miles. Automatic transmission, power steering, power brakes, power windows, door locks, AmFm stereo radio. Radial tires. Beautiful triple burgundy car. Mint condition. $4,295. Bob Sellers Pontiac. 532-8720

PONTIAC, 1973, Catalina, 4 door sedan, 16,000 actual speedometer miles. Radio, heater, automatic transmission, factory air, power steering, power brakes. Showroom new, a great buy at $3,495. Bob Sellers Pontiac. 532-8720

PONTIAC, 1970, Catalina 2 door hardtop, factory air conditioning, radio, heater, automatic transmission, power steering, power brakes. Special chrome wheels and tires. Low miles, perfect inside and out. $1,295. Bob Sellers Pontiac. 532-8720

GRAND PRIX, 1971, Model J, AM-FM Stereo, air, automatic, power steering and brakes, Rally wheels, vinyl top, color gold. $1850. 644-8558

CATALINA 1967, 9 passenger, power brakes, power steering, 2 new tires, good condition. $800. 476-4969

LE MANS 1968, 350 V-8, power steering, power brakes, automatic, $700. 474-1634

BONNEVILLE 1971, 4 door hardtop, full power, factory air, new tires, wife's car, excellent condition. $1975. 425-1620

CATALINA 1971 2 door hardtop. Air conditioning, power steering and brakes. Call after 5 PM. 968-1347

GRAND AM 1973, air conditioning, full power, am-fm stereo, Cruise Control, rear window defogger, $2,900. 354-9700, ext. 183

PONTIAC 1973, Catalina, vinyl hardtop, air, power brakes, steering, excellent condition, new Sept. 1973. $2,950. 349-4176

PONTIAC 1969, Bonneville, low mileage, automatic, air, $825. Tempest 1967, automatic, air, $200. Northville. 348-1675

GRANDVILLE, 1971, 4 door hardtop, factory air, stereo, full power, $1950. 281-3587

CATALINA 1974, air, power steering, power brakes, AM-FM radio, low mileage. After 5 PM. 424-6235

TEMPEST 1965 good tires. $175. 626-4969

PONTIAC 1964, Bonneville, good transportation. $100. Call after 5:30pm. 422-2333

GRAND AM 1974 four door, air, power windows, door locks, AM-FM stereo, Ralley gauges, mags, radial tires, tilt-wheel, cruise control and more. $4795 or offer. 9 AM - 5 PM, 491-1410; after 5 PM 354-0295

GRAND PRIX 1974 vinyl top, air, power windows, am-fm, gauges, low mileage, immaculate, $4450. 427-5686

PONTIAC, 1971, Ventura, 6 cylinder, power steering, automatic transmission. $1,500. Call after 6 PM. 348-9614

WE BUY
QUALITY USED CARS
ALL MAKES

1973 CHEVROLET KINGWOOD WAGON
V-8 automatic transmission, power steering, power brakes, factory air conditioning. Black, newest in USA, only
$3,831

1972 DUSTER
2 door hardtop, 6 cylinder, automatic, sharp, only
$1,823

1969 CHEVROLET CAPRICE
V-8 automatic transmission, power steering, power brakes, air conditioning, vinyl top, SHARP
$1,488

1973 CORVETTE
Coupe, 350 AUTOMATIC, FACTORY AIR, newest in USA Only
$5,991

1973 PINTO
Runabout, automatic transmission, low mileage
$1,495

1971 FORD VAN
V-8 automatic transmission, a real buy at only
$1,587

1972 BUICK 4 DOOR SEDAN
V-8 automatic transmission, power steering, power brakes, factory air conditioning, cruise. SHARP ONLY
$2,129

TENNYSON
CHEVROLET
32570 PLYMOUTH RD. 425-6500

NEW
USED SALE DEMOS
FROM $295 UP
TRADE ANY MAKE HIGH $

LOU La RICHE
Wants to sell cars
YOU
Want to save money
It's that simple
DISCOUNT SAVINGS
ON NOVA VEGA

IMMEDIATE DELIVERY!
Lou La Riche
453-4600
CHEVROLET
40875 Plymouth Rd., Plymouth

SUMMER
CLEARANCE

'74 DUSTER
RALLY RED, BLACK Vinyl interior, 225 Big 6 Engine, manual transmission, full factory equipment
STK # 9657
$2754.58

OVER 100 1974 DUSTERS IN STOCK
Every different model, color and equipment arrangement conceivable.

'74 FURY III
EASY ORDER PACKAGE, air conditioning, tinted glass, whitewalls. STK #0452
SALE PRICE $3992.56

B. J. RATIGAN
NEW CAR 425-5800
USED CARS 261-1200

BOB SAKS
OLDSMOBILE
478-0500
BUY TODAY...YOU'll
SAVE $100's

'74 Toronado $5,782
'74 Olds 98-LS $5,125
'74 Delta 88 ..... $4,178
'74 Wagon, 9 passenger $4,163
'74 Cutlass Supreme $3,826
'74 Cutlass 'S' $3,562
'74 Omega 2 door $2,846

USED CARS FROM...$595.
BRING YOUR WIFE AND TITLE
4 HOUR DELIVERY
3 Kentucky Buyers to assure you of highest trade ins
BOB SAKS OLDSMOBILE

880 Pontiac

PONTIAC, 1973, Catalina, 2 door hardtop, factory air, vinyl top, many more extras on this little sharpie. Avis Ford, Telegraph at 12 Mile. 354-3100

CATALINA 1967. Excellent condition. Good second car. $300.. 459-1986

GRAND PRIX 1973, full power, air, stereo, beautiful condition. $4250.. 261-8972

882 Thunderbird

THUNDERBIRD 1974, automatic, power steering, power brakes, power windows, air, AM-Fm stereo, vinyl top, like new. Low miles, 3 to choose from. North Bros. Ford. 421-1300

THUNDERBIRD, 1973, automatic, power steering, power brakes, air, AM-FM radio, power windows, cruise control, deluxe interior, low miles. Excellent condition. Your choice of 3 from $4,195. North Bros. Ford. 421-1300

THUNDERBIRD, 1974, fully equipped, like new. Save many dollars on this one. Avis Ford, Telegraph at 12 Mile. 354-3100

THUNDERBIRD, 1972, fully equipped, low miles, 1 owner, exceptionally nice. Avis Ford, Telegraph at 12 Mile. 354-3100

THUNDERBIRD 1970, power steering, power disc brakes, power windows, automatic, air, AmFm stereo, tilt wheel, tinted windows, deluxe interior, vinyl top. Very clean, excellent condition. $1,795. Evenings. 453-5545

THUNDERBIRD, 1974, metallic green with white vinyl top, cruise control, Michelin tires, Ziebarted. Call 455-3353

THUNDERBIRD, 1965, White with red interior. New tires and shocks. Clean. $800. After 6 PM. 453-4600

METALLIC Green with white vinyl top, cruise control, Michelin tires, ziebarted. Call 455-3353

884 Volkswagen

VOLKSWAGEN 1966 squareback. Good tires. Good transportation. Excellent gas mileage. $325. or offer. After 6 PM. KE 7-7521

VW, 1967, 4 new tires, new 600 tune up, new battery, good body, engine. $700. 626-5777

VW, 1973, Super Beetle, only 4,000 miles. Looks new. Canary yellow, black interior. Art Moran Pontiac. 353-9600

VW 1969, stick shift, good condition. Farmington. 626-7287

VW, 1968, as is $100. 425-1301

VW 1966, runs good, $200. 476-6788

BUDGET SAVER
SALE
'68 VW Camper
'68 VW Bus
'70 VW Beetle
'70 VW Super Beetle
'72 VW Bus
'72 Datsun 510
'72 VW Beetle
'73 VW Thing
'73 Super Beetle
OPEN SATURDAY
LIVONIA VOLKSWAGEN
34501 Plymouth Rd. 425-5487
Between Wayne & Farmington Rds.

VOLKSWAGEN 1972, convertible, low mileage, must sell, $1,995 or best offer. 642-4425

VW 1968, $800. 522-4183

VW 1970, convertible, black & yellow, good condition. 476-0728

VW, Squareback, 1973, 17,000 miles, Sumatra green, tan interior, 27 miles per gallon, excellent buy, $2250.. 646-2477

VW, 1971, Super Beetle, automatic, AM-FM, rear defogger, $975. 647-7424

1974 CHEVROLET IMPALA
Custom 2 door, Air conditioning, power windows, Vinyl Top, Tilt Steering Wheel, Radial steel belted tires.
$3,695

1969 BUICK SKYLARK
2 door hardtop. Automatic transmission, radio, power steering, vinyl-top. Low mileage.
$1,095

1973 BUICK LIMITED
4 door hardtop. Full power, Air conditioning, Vinyl top, Radial tires
3,895

1970 BUICK ELECTRA
2 door hardtop. Air conditioning. Power, radio. Vinyl top. New tires.
$1,395

WITH OVER 300
DUSTERS • SATTELITES • VALIANTS
FURYS • CHRYSLERS • IMPERIALS
VANS • TRAIL DUSTERS
CLEARANCE PRICED
for Immediate Delivery!

LOT-WIDE SELL OUT!
ALL 74's Must GO
Special Savings on
• Ventura • Gran Prix
• Le Mans • Bonneville
• Catalina • Wagons
Bruce Craig
Pontiac
874 Ann Arbor Rd.
Plymouth, Michigan
453-2500

1973 CONTINENTAL MARK IV
Full power, AM/FM radio, factory air conditioning, cruise control, tilt wheel, silver luxury group with cranberry velour interior.
SAVE

1973 COLONY PARK
10 Passenger Wagon, air conditioning, power steering, power brakes, automatic transmission, luggage rack. 1 year 12,000 mile warranty. Full Price.
$3,495

73 CONTINENTAL
2 door Full power, Air conditioning, AM/FM radio, TRIPLE BLOCK, Like New inside and out. 1 year old. 12,000 mile Warranty
SAVE

1973 PINTO RUNABOUT
Automatic transmission, radio, white side walls, 17,000 actual miles. Full price.
$1,995

1972 MERCURY MARQUIS BROUGHAM
2 door hardtop, full power, air conditioning, AM/FM, gold finish with black vinyl roof, twin comfort seats, full price
$2,595

1971 MERCURY MONTEREY
2 door dark green, metallic, dark green vinyl roof, air conditioning, power steering, power brakes, showroom new. Full price.
$1695

MULLIGAN'S
OF GRAND RIVER
20201 Grand River
Near Evergreen
KE 2-4004

WE PROMISE
TO BEAT YOUR BEST DEAL OR WE'LL GIVE YOU A
$50
GIFT CERTIFICATE

WE HAVEN'T BEEN BEAT SO FAR!
WIN A '74 PINTO
Win a 1974 Pinto for one year by simply registering at our dealership. Only licensed drivers 18 and over
DRAWING WILL BE HELD SEPTEMBER 30, 1974

NOW ALL
CARS & TRUCKS
AVAILABLE FOR DELIVERY
Coming Soon:
The all New GRANADA

OVER 488
NEW 1974 FORDS STILL AVAILABLE.
WE ARE ONE OF MICHIGAN'S LARGEST VOLUME DEALERS
ERS
See our
TRUCK LOT -HUGE INVENTORY -VANS • CREW CABS
• F100s • F250 • NEW or USED

NORTH BROS. FORD
HOME OF TEXAS SIZE DEALS
33300 FORD RD.
WESTLAND
421-1300