

# Plymouth Observer & Eccentric

Volume 88 Number 20

Monday, December 2, 1974

Plymouth, Michigan

28 Pages

Fifteen Cents

## Loan of consultants approved

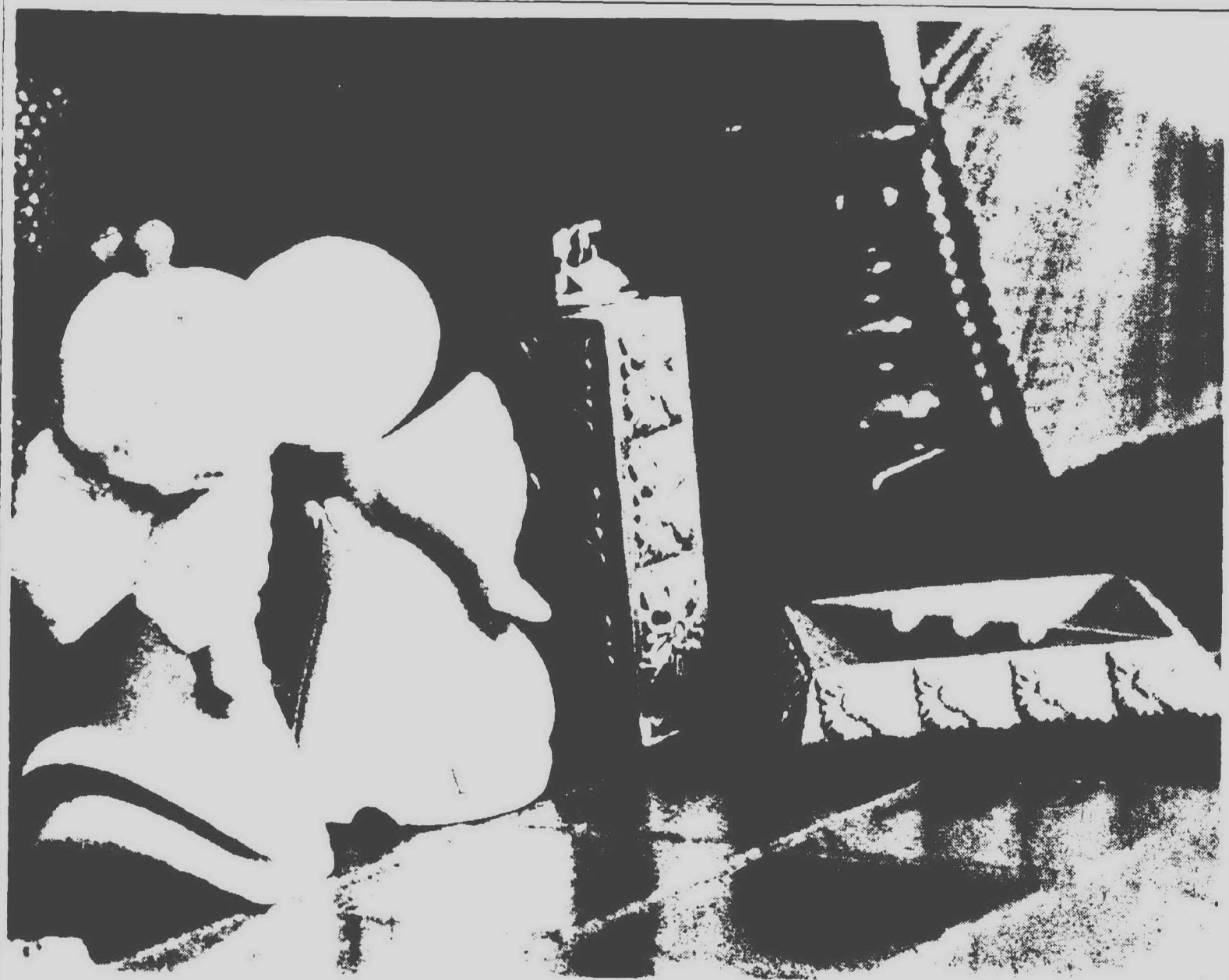

### Christmas is coming!

CHRISTMAS ITEMS like these will be featured at the annual Arts and Crafts Show, Dec. 6-8 at the Plymouth Cultural Center, 525 Farmington St. Hours for the event, sponsored by the

Plymouth Recreation from 11 a.m. to 4 p.m. on Sunday. Admission is free to the displays, featuring more than 30 exhibitors with items for sale.

PLYMOUTH TOWNSHIP— The board of trustees has unanimously agreed to loan the township's engineering firm, Brender-Hamill & Associates, to the Deane Baker Co., new owner of the Thunderbird Inn project at 14707 Northville Road.

The township will contract another engineering firm to inspect the project, that will include a five-story, 200-room motel connected to the existing restaurant, according to township clerk Helen Richardson.

A township policy prohibits a firm from inspecting a building that it has engineered for a private company.

Deane Baker, president of the firm that now owns the project, asked the board to approve the "loan," because "Brender-Hamill & Associates is knowledgeable about the previous history of the planning for the site."

Construction on the site began some four years ago by former owners Arthur Kobczynski, John Kline and John Carlo and was halted in August 1973, because of financial difficulties. The restaurant, opened by original owner Walter Smith in 1958, was closed in early October, when Investors Diversified Service took fore-

closure action on the project's reported mortgage of \$3.8 million.

Renewed construction of the project has already begun under its new owner. Baker predicts the entire project will open in 1975.

"We've waited long enough, having that eyesore to the township," said Trustee Richard Gornick before moving that Baker's request be granted.

In other action at Tuesday night's meeting, the board unanimously granted a request submitted by Web Kincaide, superintendent of the Department of Public Works, to advertise for bids for purchase of a new magnetic ledger card mini-computer system that will be used for water and sewer billings.

"As near as I can tell by observations and study of the situation," Kincaide said, "the Water and Sewer Department should be able to save 20 hours per month with the new billing equipment, once it is set up and the new ledger cards are made up and put in operation."

"This machine would handle payroll and budget, if we could make arrangements," Kincaide told the board. "However, we'll not be in one build-

ing, so you'd have to take the work to the machine."

In other action, the board granted tentative preliminary plat approval to Plymouth Village East, a business complex that will include a gas station, restaurant and motel at the northeast corner of Ann Arbor Road and I-275.

The board recommended that the developers shorten a cul-de-sac planned in the complex and consider splitting various lots.

The board also granted final plat approval to Stewart Oldford & Sons Inc. to begin developing Colony Farms Subdivision Number Two. The single-family residential subdivision will extend to Joy and lie south of Colony Farms Subdivision Number One, located west of the intersection of Ann Arbor Road and Ann Arbor Trail in Plymouth Township.

At the request of the Bradbury Park Homes Association, the board approved the installation of a street lamp at Haggerty and Newport. Mrs. Richardson said last week she would ask Detroit Edison to install the light, a request that usually takes three to six months to implement.

## Flodin predicts cityhood for Canton

By W.W. EDGAR

PLYMOUTH—If present growth continues the time may be near when residents will file petitions asking for

a vote to make Canton Township a city.

Speaking before the Plymouth Rotary Club last Friday, Township Clerk John Flodin peered into the future and made that prediction.

"Historically, this has been the trend. When a township grows and the people want more services such as expanded fire and police departments,"

Citing the rapid growth, Flodin said of the sharp increase each year in building of single homes. According to his figures, the number jumped from 54 in 1956 to 115 in 1970, then to 528 in 1971, and in 1973 to 903.

Up to Oct. 1 of this year we had 680. Aside from that we have 4,000 lots approved for building and it has been predicted we will grow at a rate of about 1,000 homes a year unless high mortgage rates curb development.

WHAT HAS caused the rapid growth?

Flodin was quick to answer that there are two reasons. Persons are lured to Canton because of the rural

Continued on Page 3A

## Township OK's fire cadets

PLYMOUTH TOWNSHIP—The board of trustees has unanimously approved the fire cadet program with the stipulation that it be evaluated in six months.

The board of trustees has unanimously approved the fire cadet program with the stipulation that it be evaluated in six months.

The cadets will perform such duties as dispatching and answering telephones and training the department's

trucks and equipment and will allow more firefighters and adult volunteers to work at the scene of a fire, according to Fire Chief James Gignac.

The cadets must be 17-year-old Plymouth Township residents who have completed at least one year of a high school community services class taught at the fire station with a minimum grade of B plus.

THE CADETS must wish to become volunteer firefighters upon reaching

the age of 18, Gignac said, and desire full-time employment as firefighters, if and when such positions become available.

Gignac said two seniors at Plymouth Canton High School, Mark Heskett and Greg Westfall, have been tentatively selected for the program.

Before they are accepted, however, the students must pass a physical examination and their parents must sign a waiver of liability, Gignac said. The Plymouth Community School Dis-

trict must authorize their participation in the program, and the students must agree to purchase necessary textbooks to complete a training program.

If all runs smoothly, Gignac hopes the program can be implemented in about a month.

UNDER THE community services program taught at the fire station, Heskett, Westfall and other students trained with adult fire department volunteers and mastered such skills as cleaning hoses and equipment, Gignac said. Students spent a minimum six hours each week at the station, where they studied from textbooks and took regular examinations. Students selected for the cadet program will undergo more specific training in dispatching and answering telephones.

The fire department will not place cadets in hazardous situations, require them to drive department vehicles or call them for fire or ambulance runs, Gignac stressed.

"They won't be allowed to fight fires," he said. "They'll be answering phones. This will allow a regular trained volunteer or full time man to be at the scene of a fire. We're actually going to be able to obtain more on-the-scene trained persons, rather than tying them up at the phones."

The department will issue alerting radios to each of the cadets to inform them of fires, Gignac explained. In case of fire, cadets will hurry to the station to man the department's phones, except if they are in school.

"That's one of the problems we will have," Gignac said of the cadets' obligation to remain in school, "but I think that problem will be outweighed."

BECAUSE they will not perform the same duties as volunteers, cadets will not receive the same wage, Gignac said. Cadets will receive \$2 an hour for time spent at the station during fire runs, while regular volunteers receive \$7 for the first hour and \$4 for subsequent hours of fighting flames.

The cadets will not replace firefighters or volunteers presently employed, Gignac stressed.

"This program has the blessings of the fire department officers and union and the community services counselor of the Plymouth Community School District," Gignac told the township board before approval was granted. "I feel this would be a public relations feather in our hat for the entire community."



BRAVING A BITTER winter chill, Plymouth area residents turned out last Friday evening for the city's annual Christmas Tree lighting ceremonies. Carols were sung and spirits were lifted as the tree signaled the beginning of another joyous holiday season. (Staff photo by Bob Woodring)

## In high school program

### Students are smaller

By the second week in December there may be a few remarks in the halls of Plymouth Canton High School about the students getting smaller or going to school in Lilliputian land.

There will be some truth in the jokes, starting Monday, Dec. 9, Mrs. Mary Beth Koss' child care classes will be operating a nursery school for three- and four-year-olds.

A well-appointed room, complete with toys, bathroom facilities and an area for snack preparation is already available. All that is needed are the little folks. Mrs. Koss' 18 child care students have been preparing in class for the on-the-job training since the beginning of the school year.

Mrs. Koss is aiming for an enrollment of between 15 and 20 pre-schoolers to attend the sessions to be held four days a week, 8-10 a.m., until the first week in February. The second term opens Feb. 17 and continues until school is out in June. The charge will be \$6 a week paid on a monthly or semester basis.

THERE WILL always be seven students working with the children plus Mrs. Koss, the program supervisor, and a teaching aide.

Mrs. Koss was supervisor for a private nursery school near Ann Arbor last summer after graduation from Eastern Michigan University.

She says a well-run, well-planned program can have a positive and very dramatic effect on a youngster, particularly one who will go to kindergarten the following year. Such a program helps in being able to get along with other children and becoming acclimated to a structured program.

It will also have a beneficial effect on the students who with the practical experience will qualify as nursery school aides upon graduation. Mrs. Koss urges her girls to continue in a two-year college course after which they would command higher pay and a more responsible position.

The program at the high school will be carefully planned, said Mrs. Koss, "but not so rigid that we aren't flexible."

The nursery program will begin with free play and continue into clean-up time, language arts or story-time, creative snack time ("It won't be just cookies, many times we'll be making our own"), music, and science activity with field trips mixed in. "There are many things right here within our school area for our kids to see," Mrs. Koss says and mentions the greenhouse, the auto shop, the cafeteria, the school farm and some of the other vocational areas.

WHILE SEVEN of the 18 students in the class are working in the nursery school, the rest will either be observing from a special room or working on projects for their days on the job.

Although she will be supervising the nursery school each day, Mrs. Koss will also be meeting and working with her students, holding staff meetings just as a regular nursery school does, to discuss problems, plan programs to meet the needs of the youngsters and go over experiences.

"We've already worked out two weeks of a Christmas program—one week on winter and one on Christmas when we'll be making cookies and trimming a tree," Mrs. Koss says.

Those interested in enrolling children in the program may contact Mrs. Koss in the home economics office of the high school before 10:30 a.m. She has a packet of information prepared for mailing.

## The Observer & Eccentric index

### SECTION A

Bowling	19
Brevities	6
Deaths	4
Editorial Opinion	12
Good Life	10-11
Sports	17-19
Suburban Life	13-15
Stroller	12

### SECTION B

Classified Ads



## Fulfills job need

# Livonia's MoTech trains auto mechanics

By DENNY COFFMAN

LIVONIA—Call it "Crankshaft College," "Transmission Tech.," or what you will. Chrysler's Automotive Training Center has taken the nation's desperate need for auto mechanics seriously.

MoTech Center, located at 35155 Industrial, Livonia, is methodically turning out about 350 graduates yearly. Each of them can look forward to being pursued by 100 offers of employment and the average graduate will earn \$10,000 in his first year on the job.

According to W. E. Grimm, director of the Chrysler Institute, the most needed man in the auto labor force is not the engineer, market analyst, electronics specialist, or the salesman, but the auto mechanic.

THE NUMBER of cars in this country has increased 100 percent in the last 20 years, while the number of mechanics has grown by only 30 percent.

Says Grimm: "By 1978 there will be about 133 million vehicles on the road, and the ratio of one mechanic to every 80 cars is expected to drop to one mechanic for every 130 cars."

Although all too many mechanics learn their trade by trial and error at the corner gas station, there are several training schools in the Detroit area that take a more systematic approach.

Michigan Career Institute, Wolverine Trade School, and several colleges offer courses in automotive technology.

But Livonia's MoTech is the only school sponsored by an auto company, receiving its funds from Chrysler and the latest technological information from the other auto companies.

Even with today's tremendous demand for its graduates, MoTech has not resorted to mass production methods to grind out grads.

"We're preparing line mechanics for the entire service industry," says MoTech Manager Dean Brown. "People used to drop their cars off for service in the evening and pick them up the following day. But not anymore."

"You can't tune up a car today the way you did even five years ago. It takes a lot more expertise today."

"State legislation requiring licensing of auto mechanics will change the entire complexion of the industry. It should have the effect of dumping even more work on the guys who are now mechanics," says Brown.

Besides state licensing and an increase in the number and complexity of cars, there is another reason why

the demand for mechanics will increase.

Motorists probably will keep their cars longer, because of rising new car prices.

But even with the tremendous demand for its graduates, MoTech is not intended to be an educational assembly line.

The school is based on four approaches to learning—books, audiovisual materials, lab work, and a limited amount of classroom instruction.

The student in effect sets his own pace.

Starting with an auto fundamentals course, the student views and hears slide film and tape cassettes, studies written materials, and then goes into the shop to learn by doing.

Tuition is \$3,300 for the 50-week course, including \$600 worth of tools which the student takes with him when he leaves MoTech.

An entrance examination to determine mechanical aptitude is required of all candidates, who range in age from 18 to 50.

A student works at each segment until he gets it right, and the 50-week time period can be either lengthened or shortened, depending on the pace of each student.

Tests are administered, and if a student fails to get a perfect grade, he is re-tested until he can answer every question.

IT TOOK Chrysler technicians 50,000 man-hours to develop the school's 1,500-hour curriculum.

One of MoTech's more unique instructional devices is a simulator board.

A light on the board will indicate whether the student has solved a problem, such as starting the engine. The simulator permits the student to pinpoint problems and apply alternate solutions, without actually dismantling a part of the car's engine or chassis.

But there is also plenty of opportunity for a student to get dirt under his fingernails.

The school's 40,000 square feet includes 16,000 square feet of service area, and a parts inventory valued at \$14,000.

All four of the nation's auto companies have contributed cars, trucks, and motor homes to the center.

There are disembodied cars, cut-aways, chassis—in fact, vehicles in just about every stage of togetherness.

One of the center's engines has been broken apart and put together 38 times.

ALTHOUGH STUDENTS nearly always work alone or in small teams, instructors are always near at hand.

They include well-known drag racing competitors such as John Tedder, Ron Mancini, and Tony Rainero, and have an average of 13 years of mechanical experience.

Average age of the 21 instructors is 36 years, providing a student to teacher ratio of about 15-1.

Brown considers electrical systems the most difficult course to learn, but items such as the catalytic converter and starter interlock belt system are new even to experienced mechanics.

Some of MoTech's graduates already have passed the state licensing requirements, and the center could very well become one of the state's testing sites for automotive excellence. At any rate the state is keeping a close eye on MoTech, which may be a model for future training of licensed mechanics.

Brown expects to see more MoTech centers, "the economy permitting."

"Our graduates have as much 'smarts' as the graduates of any college in the country. They just want to be mechanics more than anything else."

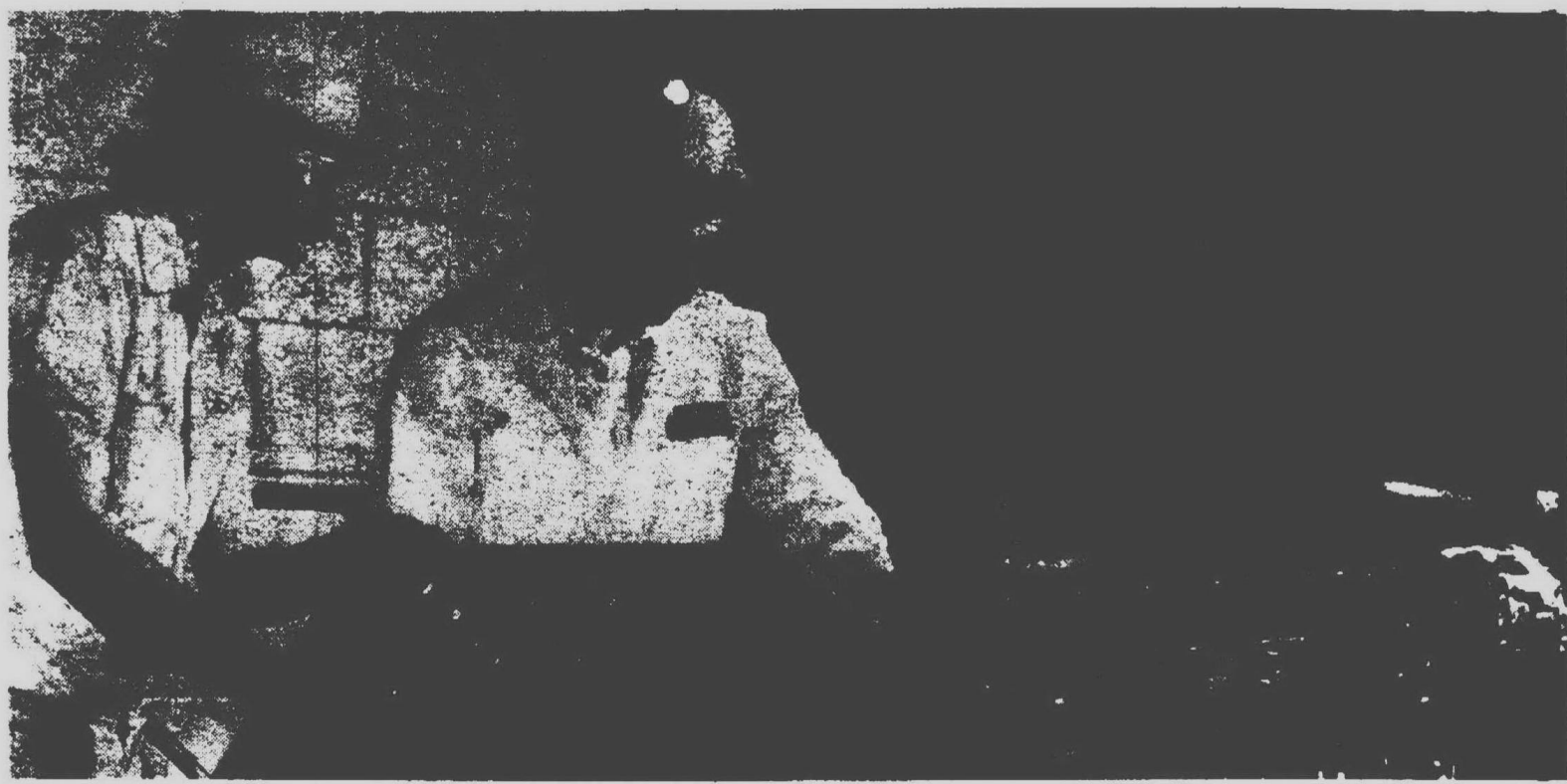

THE MOMENT OF TRUTH for the MoTech student in the engine phase of the curriculum is when the engine is placed on the test stand. If it runs properly, the student passes this part

of the training and can begin on another phase. If not, the student with the aid of an instructor finds the mistake and corrects the problem.

## County commissioners back solution for medical malpractice

A proposal to solve the malpractice insurance crisis faced by doctors and other professionals in Michigan has received support from the Wayne County Board of Commissioners.

The commissioners by resolution recently joined the United Auto Workers (UAW) union in its backing of the campaign by the 600-member Physicians Crisis Committee.

THE RESOLUTION was co-sponsored by commissioners Edward K. Michalski (D-Detroit) and George Z. Hart (D-Dearborn), chairman and vice-chairman respectively of a subcommittee studying the malpractice insurance problem.

The county medical examiner and his staff, the jail physician, doctors and anesthetists at Wayne County General Hospitals, plus county attorneys are among those having trouble getting malpractice insurance.

Malpractice insurance rates for doctors and other professionals have skyrocketed in recent years as malpractice lawsuits have mounted.

## County school district drug grant continued

The Wayne Intermediate School District has received a \$141,700 grant from the State Board of Education to continue its drug education program for another year.

The grant is the same amount the district received for the 1973-74 fiscal year.

State monies are to be matched by local districts with funds totaling at least 25 per cent of their state grant.

THE MICHALSKI-HART resolution endorses a three-point program urged by the Physicians Crisis Committee and notes the UAW has also endorsed the program. The physicians group is urging that:

1. The Michigan Medical Practices Board do a better job of ridding the state of incompetent doctors.

2. The Michigan Supreme Court determine how much malpractice attorneys are charging for malpractice suits and then limit their fees.

3. State legislation be adopted to compensate more fairly medical patients injured due to negligence or incompetence.

"All concerned in this study concede that the premiums for malpractice coverage for physicians are prohibitive and insurance carriers are reluctant to provide coverage because of the many suits filed in the courts," states the county resolution.

Board adoption was recommended by its public safety and judiciary committee.

The intermediate school district's grant was one of 5 given to county school district's throughout the state totaling \$448,000.

The programs, which stress training of persons who can, in turn, train others in the knowledge and skills necessary to deal with the problems of substance abuse, have been in operation, with one project exception, since 1972.

### TIME OUT

## Collection of Leisure Suits

### BY FARAH

For casual ordress, for taking Time Out or stepping out. It's tough to top these FARAH leisure jackets

- THE jacket has patch pockets in navy, brown, bottle green. Sizes 38 to 46. \$22.50
- FARAH solid color slacks. to match sizes 32 to 42. \$15.00

### COPPER RIVET

STORE HOURS  
10 a.m. to 10 p.m. DAILY  
SUN., 11 a.m. to 6 p.m.

45001 FORD RD. AT CANTON CENTER RD.

LIKE IT? BUY IT WITH...



# Board pays tribute to retiring members

PLYMOUTH TOWNSHIP—Fresh faces adorned the board of trustees' table at its meeting Tuesday night, as the board paid tribute to former officials and welcomed the new.

The board welcomed to its table Treasurer Joe West and Trustee Richard Gornick, who were elected to the posts in the November election.

The board accepted West's resignation from the Township Board of Review and Civil Service Commission, and Gornick's resignation from the Township Planning Commission.

Because of their new roles as township officials, the two can no longer serve on the commissions in their former capacities.

In other action, the board adopted resolutions honoring former Treasurer Elizabeth Holmes and former Trustee Gene Overholt, who recently retired from office.

"ELIZABETH ALWAYS served the township with dignity and pride in her work and rarely missed a board of trustees meeting," the resolution said.

"Pinky, as we all knew her, participated in developing policies, ordinances and programs which have

helped to develop Plymouth Township into one of the finest communities in western Wayne County. Her relationship with the other board members and members of the community have been noteworthy."

Mrs. Holmes, replacing her husband, Zack, who had died, was appointed treasurer in 1953 and successfully bid for re-election for 21 years. She served as treasurer and manager of the Water and Sewer Department from 1958 to 1970, when Joseph Bida now a Plymouth city commissioner, assumed responsibility of the water department and the Department of Public Works. Mrs. Holmes did not seek re-election in November.

Overholt was appointed trustee in 1965 and was elected to four-year terms in 1966 and 1970. Like Mrs.

Holmes, Overholt did not seek re-election in the last general election.

"IN THE COURSE of his government career," the resolution read, "Gene has served on numerous committees and other township functions. His attributes of prudence and frugality, his strong humanitarian functions, his devotion to duty and his profound sense of moral responsibility were evident during his tenure of office as trustee."

"Therefore, be it resolved, that the Plymouth Township Board of Trustees does tender to its retiring trustee, Gene Overholt, its heartiest congratulations to a leader, gentleman and friend and expresses the fond and sincere hope that the years ahead shall be replete with good health and happiness."

## Tax bills out

Tax bills in Plymouth city and township will look a little different this year.

Appearing at the bottom of each tax statement, a one per cent collection fee will be added, to cover printing, envelopes, mailing and labor to prepare the tax statements. Prior to this, the fee was included in the tax rate by rounding off the tax bill. However, a recent attorney general's ruling states that the fee must be shown as a

separate item on the bill.

With the recent voter approval of a one-mill special education millage for the Wayne County Intermediate School District, property owners will also be paying an added \$1 for every \$1,000 of assessed value on their property.

Taxes which are due on Dec. 1 can be paid up until Feb. 15 of next year without penalty. Following that date a penalty fee will be charged.

## DNR to allot funds

Michigan will receive nearly \$6 million in federal funds from the Land and Water Program this year to help finance state and local outdoor recreation improvements during the current fiscal year.

Since the funds must be matched dollar for dollar with state or local money, actual spending will amount to \$12 million in Michigan.

The State Department of Natural Resources (DNR) will allocate the funds, making at least half available to local governments for upgrading and expanding recreational facilities.

Under Michigan's program, the DNR's Land and Water Conservation Fund Review Committee works with local governments in determining which projects will be approved for funding.

Guidelines for local participation in the program can be obtained by writing the DNR's Grants-in-Aid section, Lansing, Mich. 48926.

Two filing deadlines for applications from local units of government for the current fiscal year are Dec. 1, and March 1. All projects will be granted monies before July 1, 1975.

## A Rotary gift

IN KEEPING with a time honored tradition, the Rotary Club of Plymouth made its annual contribution to the Salvation Army for the relief of the needy during the holiday season. Dallas Raby (left), new commander of the Salvation Army is shown accepting the check from Dr. Lee Feldkamp of the Rotary Foundation.

# AA members help others through 35th District Court

By CRAIG PIECHURA

PLYMOUTH—Jim A. of Detroit used to spend six or seven nights a week drinking at the bar. Now he belongs to Alcoholics Anonymous (AA) and attends AA meetings six and sometimes seven nights a week.

"Call AA another drug or a crutch but the program works for me," Jim A. said. "I used to think I made good friends at the bar. But through AA I found what true friendship is."

"When I was drinking I couldn't give any love so I couldn't receive love. Slapping barflies on the back and believing their lies wasn't caring or sharing."

Jim A. related his experiences at the 35th District Court's Alcohol Awareness series. He was joined on a panel with Jim M., another AA member, and Pat and Kathy, members of Al-Anon, the group for wives of alcoholics.

J.C. Hanna, of 42211 Brentwood, Plymouth, a voluntary probation officer for Plymouth's 35th District Court, and a former alcoholic himself, set up the Alcohol Awareness program and plans to repeat it the end of January.

The AA panel was the third in a series of four meetings on alcoholism.

Last Wednesday was the eighth anniversary of Jim A.'s sobriety. He attends the meetings nearly every night of the week out of choice. There are no rules in AA demanding meeting attendance. He feels at AA he can find people who share what he calls "our disease" and says he finds no greater satisfaction than seeing a new member "pick his head up off his chest and start to talk with confidence and look people in the eye."

Most of those at last week's meeting were curious members of the community but nine persons in attendance had to sign a roster at the end of the meeting.

## Firemen make first delivery

PLYMOUTH TOWNSHIP—The wail of a baby greeted township firefighters Charles VanVleck and Robert Caloia last week, as the duo delivered the first baby in the fire department's 23-year history.

With a little help from Mrs. Judy Heath, 31, of 9224 Elmhurst, the pair delivered a three-pound, half-ounce baby boy, who was born feet-first and three months premature, en route to the University of Michigan Hospital.

"We've had a lot of close calls," said Fire Chief James Gignac, "but we never had the actual thing before. It's quite an emotional thing to be part of. The guys just did a fantastic job. I have nothing but praise for them. The baby, the mother and the two 'foster fathers' are doing quite well."

The delivery was a first for VanVleck, 36, and Caloia, 23, Gignac said. The two are enrolled in an emergency medical technician program at Washenaw Community College.

These nine were sent to the meeting by the district court for alcohol-related offenses.

But the AA didn't lecture these people with an attitude of evangelistic temperance. Hanna explained that AA grows by attraction not conversion.

The only thing we can hope for," Hanna said, "is that maybe we can scratch the surface, disturb people who may have this problem and don't know what it is that's bugging them."

The panel also made a distinction, between heavy drinkers and alcoholics. They are not one and the same.

Alcoholics, they explained, suffer from a disease which makes them unable to control their drinking. But unlike some skid-row drunks who are not alcoholics, they do not accept their situation. They feel remorse and guilt over the consequences of their drinking.

But as long as they continue to drink, their problems accelerate.

Hanna explained that an alcoholic is also different from a drunk in that the alcoholic often experiences blackouts triggered by the combination of guilt and drink.

This phenomenon is not to be confused with passing out, "which can happen to Aunt Mary after two glasses of Christmas brandy."

In a blackout, the alcoholic goes

into something like a trance, blocking out sound and memory. It may not even be noticeable to people in the room.

Two wives of alcoholics spoke about how Al-Anon has helped them deal with their own lives and that of their alcoholic husbands.

Kathy M. belonged to Al-Anon nearly three years before her husband, Jim M., decided to join AA. She said she attended her first Al-Anon meeting, thinking the women in the group would tell her how to straighten out her husband.

"It didn't work that way," Kathy M. said. "Al-Anon taught me to cope with and not add to my husband's problem. And it helped me solve some of my own problems."

"When I came into Al-Anon I couldn't talk to my family without assuming the martyr role," said Kathy. "When I learned to let go, he entered AA."

Kathy's husband spoke after she did and explained that he first made a vow to quit drinking after he was released from the hospital with half of his liver remaining. But he went back to drinking, he said, because he tried to quit for all the wrong reasons.

"I tried to quit for my wife, my children and my job," Jim M. told the group at the Alcohol Awareness pro-

## Auto strikes 3 on way to meeting

CANTON TOWNSHIP—Two members of the Northwest Canton Homeowners Association and a woman were injured Tuesday evening in a parking lot while on their way to a township board meeting at Canton and Cherry Hill Roads.

Hospitalized in Wayne County General Hospital were Arthur Charles Rocco, 47, a member of the association, and his wife, Barbara Jean, both of 3700 Napier. John Cojei, 56, of 51215 Hanford, Canton, secretary of the home owners association, was also hospitalized.

## Flodin predicts cityhood

Continued from Page 1A atmosphere and because of the closeness to a city with the prestige of the City of Plymouth.

Flodin also predicted a government complex at the corner of Cherry Hill and Canton Center, and suitable recreational facilities.

With the phenomenal growth to date, the assessed valuation of Canton Township this year is \$141 million and Flodin expects this to increase by \$30 million within the next year.

With this vast growth, he said there is little low cost housing and the present land use plan now being studied will provide for very little more.

In view of this, he was prompted to project that, even though he may be opposed to cityhood, the time may not be too distant when cityhood status will be sought by residents and thus end the problem of seeking identity.

Wayne County Sheriff deputies report the three were in the parking lot at about 7:50 p.m. when a car, driven by Wesley Allan Kaiser, 57, of 46861 Salt Road, a member of the Canton planning commission, made a left turn into the parking lot.

His car was struck by one driven by Lewis Philpot, 29, of Inkster. The impact caused Kaiser's car to lose control and run into the three pedestrians.

A Wayne County Sheriff's spokesman said the accident is still under investigation.

Mrs. Rocco was released after treatment. Her husband underwent immediate surgery for internal injuries. As of Friday, he was still in intensive care at the hospital.

Cojei was reported recovering from a leg injury at the hospital.

The three injured persons were taken to the hospital by the Canton Township fire department rescue squad.

**Plymouth Observer & Eccentric**

Published every Monday and Thursday by the Observer & Eccentric Newspapers, 36251 Schoolcraft Rd., Livonia, Michigan 48150. Second-class Postage paid at Livonia, Michigan 48151. Address all mail (subscriptions, change of address, form 3579) to P.O. Box 2428, Livonia, Michigan 48151. Telephone 261-3888.

Co-Publishers  
Henry M. Hogan, Jr. Philip H. Power

HOME DELIVERY SERVICE  
Newstand.....per copy, 15c  
Carrier.....monthly, 90c

## Santa's Here



10:30 a.m.-8:30 p.m. Daily  
11:30 a.m.-5:30 p.m. Sunday

...in his Village in Crowley Court. Christmas is for kids at Livonia Mall. Free gift to each child, souvenir pictures available; Kid-die rides, even an old-fashioned Merry-Go-Round. Santa has a special surprise for the first 200 kids to visit him daily.

**SOMETHING FOR DAD AND MOM, TOO!**  
Mike Nelligan, the glass blower; Roger Mason, artist in miniatures; a potter and Tasco the Caricaturist...plus an exciting display of Pakistani hand-crafted ethnic items.

We even remembered big brother and sister with original screened T-shirts, and the Pixieland Diggers for their amusements.

### CHRISTMAS SHOPPING

Tuesdays and Wednesdays are excellent days to shop at Livonia Mall when our clerks will be able to give you special attention.

## Livonia Mall

7 Mile at Middlebelt

Starting Friday-Open 'til 9:30 p.m. Sunday 11-6 p.m.

**WIN THE GIANT STUFFED ANIMAL**  
DISPLAYED IN THE FOUNTAIN  
Nothing to buy—just have the kids register after visiting Santa. 11 and under please. Drawing December 30, 1974.





## WCCC sets winter term registration

Registration for winter term classes at Wayne County Community College begins Monday, Dec. 2, at 20 registration sites throughout Wayne County.

Registration will continue through Friday, Dec. 13, and resume after the holidays on Jan. 2-3. Classes begin Jan. 6, 1975.

One of the western Wayne County registration sites will be Pearson Junior High School, 19990 Beech, from 6-9 p.m. on Dec. 2 and Jan. 2.

A LENGTHENED semester will be instituted for the winter, in line with new state guidelines requiring all community colleges to have 16-week semesters by 1975.

A fee increase of \$1 per credit hour because of the extra week will begin with winter registration. Students will pay \$11 per credit hour for tuition.

There is also a \$2 registration fee, which includes a \$1 student activities fee previously paid by students. Certain science and technical courses will have a \$5 laboratory fees.

Senior citizens 60 years or older may enroll without paying tuition. Some financial aid is still available for other students.

Class schedules may be obtained at registration sites and at the college's administrative offices, 4612 Woodward, Detroit.



VIOLINISTS featured with the Oakway Symphony Dec. 8 are (from left) Peruz Zerounian,

Alyze Dreiling, Ann Cannell and Margaret Nagy.

## Oakway Symphony violinists star at Farmington's Harrison High School

Four violinists from the Oakway Symphony will be featured in "Vivaldi Concerto for Four Violins," with the orchestra on Sunday, Dec. 8 at 4 p.m. in Harrison High School Auditorium, Farmington.

Soloists are Peruz Zerounian, Alyze Dreiling, Ann Cannell and Margaret Nagy.

Mrs. Zerounian is presently concertmaster of the Oakway Symphony and the Detroit Women's Chamber Orchestra. She was born in Istanbul, Turkey, and was a member of the Istanbul Philharmonic, and soloist with the Istanbul Radio Symphony.

She is a member of the Detroit Community Music School and on the staff

of the National Music Camp at Interlochen. Her daughter, Ani Kavafian, will be a featured guest artist with the Oakway in January.

Miss Dreiling, a student at Franklin High School in Livonia, is studying violin with Mischa Mischakoff. Last summer she was awarded a scholarship to Kneisel Hall Music School in Maine. She is currently assistant concertmaster of the Oakway Symphony.

Miss Cannell recently returned from Colombia, South America, where she performed with the Philharmonic Orchestra of Bogota. She is a member of the Detroit Women's Chamber Orchestra and the Oakway.

Miss Nagy is also a member of the Oakway violin section. She attended the National Music Camp at Interlochen for four summers and has played with the Michigan Youth Symphony.

She graduated from the University of Michigan as a violin major.

Sunday's performance will also feature the Michigan Ballet Theater dancing highlights from the "Nutcracker." The orchestra, conducted by Francesco Di Blasi, will play the Haydn Symphony No. 88.

Tickets are \$3 for adults and \$1.50 for students and senior citizens. Tickets may be purchased at Hudson's and Grinnell's stores.

## OBITUARIES

### KENNETH E. HANCHETT

Services for Mr. Hanchett, 64, of Livonia, who died Nov. 24, were held in the Schrader Funeral Home with the Rev. Winfred Koelpin officiating. Burial was in Glen Eden Memorial Park Cemetery.

He is survived by his widow, Anna; a son Kenneth of Bloomfield Hills; a daughter, Mrs. Thomas Gray of Livonia; a brother Charles of Northville and five grandchildren.

### JAMES A. OLSON

Services for Mr. Olson, 18, of 30241 Stockton, Farmington Hills, who died Nov. 29, were held in St. Alexander Catholic Church with the Rev. James Wright officiating. Arrangements were made by the Thayer Funeral Home and burial was in Holy Sepulchre Cemetery.

Olson was killed in an auto accident. He lived in Redford Township for 10 years.

He is survived by his parents, Mr. and Mrs. Arthur Olson of Farmington Hills; two sisters, Mrs. Karen Fowler of Bay City and Laurie of Farmington Hills and grandparents, Mr. and Mrs. Harry C. Clark of Harrison.

### OLGA OPALKA

Services for Mrs. Opalka, 27, of 23571 Lebest Drive, Novi, were held in Our Lady of Sorrow Catholic Church with the Rev. Gary Berthiaume officiating. Arrangements were made by the Thayer Funeral Home and burial was in St. Hedwig Cemetery.

She is survived by her husband, Robert; a daughter, Lisa Ann; a son, David; parents, Mr. and Mrs. John Danczak of Dearborn and a brother, Ronald Danczak of Westland.

### EDNA T. REGENTIN

Services for Mrs. Regentin, of 35525 Parkdale, Livonia, who died Nov. 20, were held in St. Paul Presbyterian Church with the Rev. W.F. Whitley officiating. Arrangements were made by the Mams-Ferguson Funeral Home and burial was in Evergreen Cemetery.

She is survived by her husband, Harold; a son, Jack; a daughter, Mrs. Thomas Kelly; a brother, George Teufel and five grandchildren.

### JOHN (JACK) SAMPLE

Services for Mr. Sample, 52, of 39541 Greenlawn, Plymouth, were held in the Lents Funeral Home with the Rev. Franh B. Smith officiating.

Cremation was in the Southern Michigan Crematory.

He is survived by his widow, Celia; mother, Mrs. Henry L. Sample; daughters, Mrs. Veronica Chestnut, Mrs. Carol Robinson, Mrs. Virginia Binder, Cynthia, Deborah, Suzanne and Melody; sister, Mrs. Evelyn Claire; brother, Carl and seven grandchildren.

### IDA MAY BLOUGH WELSH

Services for Mrs. Welsh, 89, formerly of Farmington, who died Nov. 11, were held in the Heene-Sundquist Funeral Home with the Rev. Howard Snell officiating. Burial was at North Farmington Cemetery.

She is survived by her husband, John, daughters, Mrs. Elsie Gotts of Farwell and Frances Blough of Melvindale; son, Harold Blough of Mobile Ala.; seven grandchildren and 13 great-grandchildren.

### ANNA WESTORT

Services for Mrs. Westort, 78, of 16890 Woodworth, Redford Township, who died Nov. 20, were held in Our Lady of Loretto Catholic Church with the Rev. Robert Ryan officiating. Arrangements were made by the Charles Step Funeral Home and burial was at Holy Sepulchre Cemetery.

She is survived by daughters, Mrs. Helen Zelinski, Mrs. Mary Williams and Mrs. Diana Bezydlo; eight grandchildren and eight great-grandchildren.

### ALBERT G. POMERICO

Services for Mr. Pomerico, 61, of 19287 Garfield, Redford Township, who died Nov. 21, were held in the Charles Step Funeral Home with the Rev. Johnson officiating. Burial was at Grandlawn Cemetery.

He is survived by his widow, Elizabeth; daughters, Carol Newland, Mary Laturie and Patricia; three sons, William, Albert Jr. and Peter; sister, Alice Mahaney; 16 grandchildren and two great-grandchildren.

### FREDERICK W. RANESBOTTOM

Services for Mr. Ranesbottom, 83, of 21454 Waldron, Farmington Hills, were held in St. Alexander Catholic Church with the Rev. James Wright officiating. Arrangements were by the Heene-Sundquist Funeral Home and burial was at Holy Sepulchre Cemetery.

He is survived by a son Frederick Jr. of Farmington Hills; sisters, Mrs. Helen Jarvis of Livonia and Mrs. Kenneth Gillam of Farmington Hills and four grandchildren.

## SINUS Sufferers

Here's good news for you! Exclusive new "hard core" SYNA-CLEAR Decongestant tablets act instantly and continuously to drain and clear all nasal cavities. One "hard-core" tablet gives up to 8 hours relief from pain and pressure of congestion. Allows you to breathe easily—stops watery eyes and runny nose. You can buy SYNA-CLEAR at Meier Thrifty Acres Pharmacy, without need for a prescription. Try it today!

Pkg. of 12 **\$2.00**  
Pkg. of 30 **\$3.00**



### NOW AVAILABLE

PRUVO COUGH SYRUP from the SYNA-CLEAR people. 4 fl. oz. bottle \$1.75

## LOSE WEIGHT OR MONEY BACK

Odrinex can help you become the slim, trim person you want to be. Because Odrinex contains the most effective reducing aid available without a prescription!

One tiny Odrinex tablet a half hour before meals suppresses your appetite—you eat less—down go the calories—down goes the weight! Odrinex has been used successfully by thousands all over the country for 16 years—it will work for YOU!

With the Odrinex Plan, clinically tested, you will eat sensibly, no starving, no special exercises. Safe and effective when taken as directed. You must lose ugly fat or your money will be refunded—no questions asked. Start today, get rid of excess fat and live longer with Odrinex.



45001 Ford Road at Canton Center Road



WE BELIEVE in treating other families just as we'd like to be treated ourselves in our own hour of need... and that's why we always do everything possible in their behalf.

## SCHMALZRIEDT SONS Funeral Home

16625 GRAND RIVER BETWEEN GREENFIELD and SOUTHFIELD

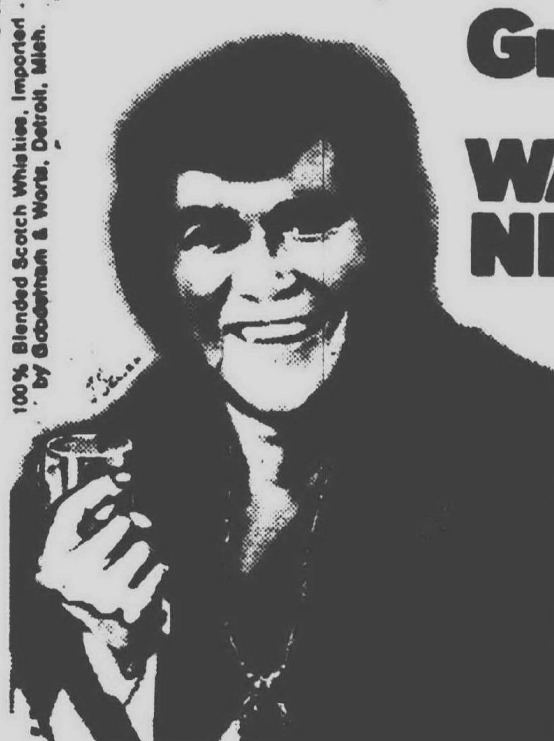

## Great Entertainers:

## WAYNE NEWTON/LAUDER'S SCOTCH 86 proof

Great to Give or Get

\$5.26 4 1/2 Oz.

Available gift wrapped at no extra cost.



See Wayne Newton at the Sands Hotel, Las Vegas, December 4-17.

## SAVE

### CHECK OUR RATE FOR HOMEOWNERS INSURANCE

If your home is under 25 years old and worth at least \$20,000, call us and save money on Homeowners Insurance.

"25 years of personal insurance services in this area"

EDWARD A. SIMON AGENCY, INC.  
533-3709

## ASSIST THE AGING VOLUNTEER FOR TRAINING

• Credit or Non-Credit • Tuition Free  
CALL NOW FOR APPLICATION

425-8000 Ext. 29

MADONNA COLLEGE  
36600 Schoolcraft, Livonia

FOR 70 YEARS

A TRADITION

## SCHRADER

FUNERAL HOME, INC.

280 SOUTH MAIN ST., PLYMOUTH • 453-3333

## NOW AT CAMERA MART Shoot & Show Sale

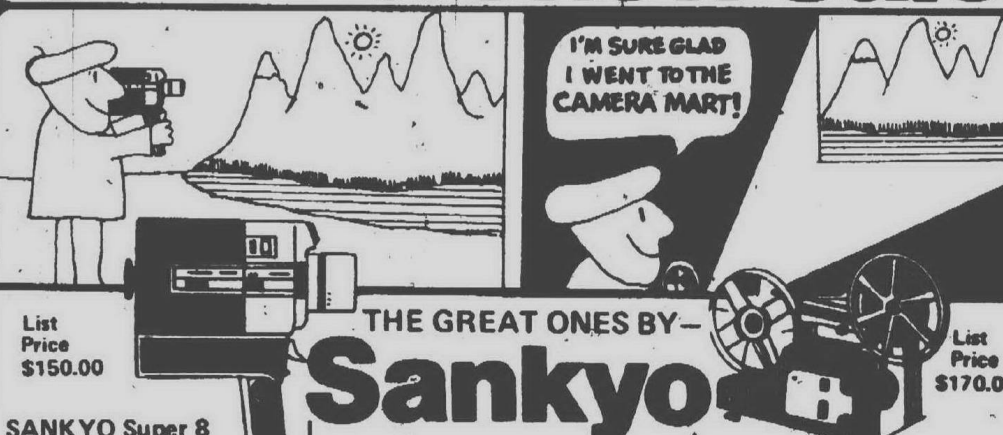

Record the Holiday Good times  
**both for \$199.00**

ALSO ON SALE NOW—SANKYO Super LXL Movie Camera TAKES MOVIES IN LOW-LIGHT

CHARGE IT! BankAmericard, Master Charge, Diners Club & American Express

SERVING YOU FOR OVER 30 YEARS  
**CAMERA MART**  
"TEL HURON SHOPPING CENTER"  
555, Telegraph, Pontiac, Mich. FE 4-9567

STORE HOURS: Mon., Thurs., Fri.—9:30—9:00 p.m.—Tues., Weds., Sat.—9:30—6:00 p.m.

OPEN EVERY SUNDAY TIL CHRISTMAS 12:30—4:00 A.M.—To Serve You Better!

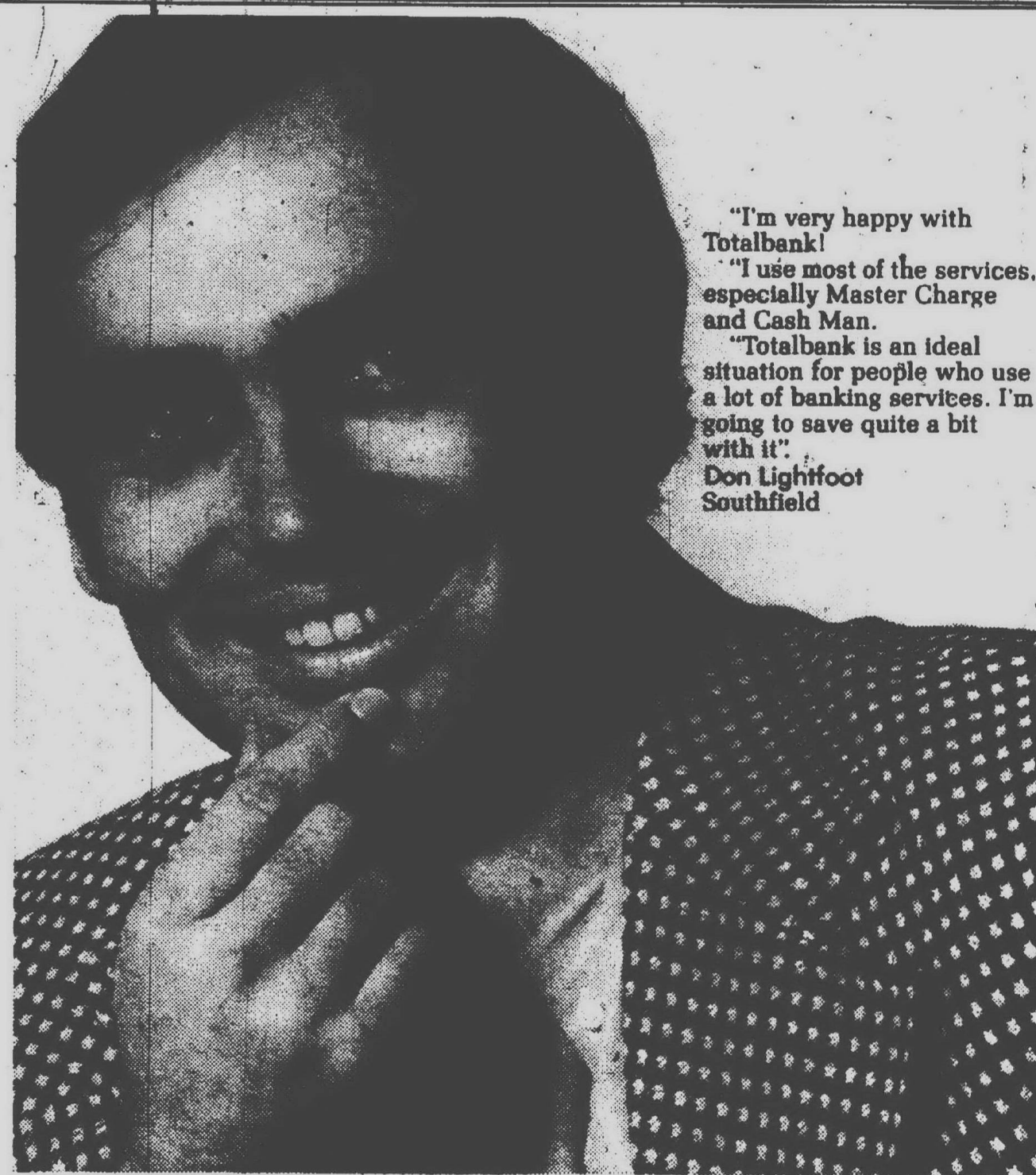

"I'm very happy with Totalbank! I use most of the services, especially Master Charge and Cash Man. Totalbank is an ideal situation for people who use a lot of banking services. I'm going to save quite a bit with it." Don Lightfoot Southfield

Ask at any Manufacturers Bank office how you can get the six banking services you use most in one convenient package for only \$3.00 a month.

**Totalbank<sup>SM</sup> saves real people real money.**

SM—Service Mark of Manufacturers Bank Member: F.D.I.C.

"That's my bank"



# Liberal arts students need business-related courses

More liberal arts graduates would be hired by large American business and industrial companies if the students would take some business-related courses while in college, a University of Michigan study indicates.

Forty-two major companies responded to a U-M questionnaire, and 35 of them said liberal arts graduates would be more in demand with such preparation.

While the study's findings indicate more business courses are necessary for liberal arts grads in the job market, the study directors, William R. Audas and Daniel J. Weintraub, say their study is not intended as a recom-

mendation that liberal arts programs be turned into business-preparation programs.

"The university purports to equip people to live good and effective lives, and work is certainly an important part of life. We think the university and its academic departments should encourage the study of the liberal arts. We should help our students get a broadly-based education, but we should also encourage them to keep an eye on the future.

"Career planning and placement services are available to help the students, but in many cases we don't reach them soon enough to help them

make intelligent preparations for a career. An aware faculty is a big help in this area of career preparation and we hope the people in the departments will be sensitive to the problems," the researchers say.

AUDAS is associate director in the U-M Office of Career Planning and Placement and Weintraub, a professor of psychology.

The most desirable courses for liberal arts majors who expect to enter business, company officials told the researchers, are accounting, introduction to business, management principles and economics.

Personal skills the companies most often look for include: ability in oral and written communication, supervisory and leadership ability and motivation.

Business-related experiences (such as summer jobs and internships), especially those involving the opportunity to manage people, are considered most valuable, as are extra-curricular activities demonstrating leadership ability.

Negative qualities sometimes found in job applicants with liberal arts degrees, the companies said, include: a lack of self-awareness; no specific job or job class in mind; a lack of aware-

ness of the American economic system or of what business is all about; no research on the company prior to interview and unaggressive, unenthusiastic and not self-confident attitudes.

One company official concluded: "Increasingly, I find liberal arts students to be among the least liberally educated."

Another said: "Most liberal arts graduates have not been provided with the tools to compete in most entry level business jobs."

BASED ON their findings and their own interpretation of the liberal arts

program, Audas and Weintraub recommend that liberal arts students interested in a business career, besides acquiring basic communications skills, should:

Take two courses in accounting and one each in business principles and management.

Spend at least one summer at work in a business setting.

Elect economics as part of the social science requirement.

Take full advantage of the benefits provided by a liberal arts program and avoid slanting the remainder of the undergraduate program toward preparing for a job.



Outdoors

By LEM MESELE  
Outdoors Writer

When the days get shorter, wild animals are tipped off that cold weather is coming, and do something about it.

Most animals go on a crash feeding program. They build up thick layers of fat under the skin and around vital body organs. This helps preserve body heat and stores food energy.

Some animals store food away. Squirrels bury nuts, but often forget where they've stored their treasures, and so they unwittingly become tree planters.

The white-tailed deer replaces his reddish summer coat with a grey coat that is not only harder to see but has another advantage: The grey hairs are hollow. The air trapped inside

these hollow hairs makes a barrier of insulation that helps shed water and retain body heat.

THE SOURCE of these gems of winter wisdom is Glenn Dudderar, a wildlife management specialist at Michigan State University.

His very title — wildlife management specialist — reminds you that man's impact on the environment is so great that we have to manage even the wildlife portion nowadays.

If animals and birds are to survive, he says, they need three things: Food, shelter and water. Another consideration is the severity of the weather.

While the deer grows hollow fur, other animals grow a downy covering of underfur. This keeps them warm while the long "guard" hairs that grow all year shed water, says Dudderar.

Waterfowl also grow a downy underlayer and continue to swim around in near-freezing water.

A RECENT discovery, he tells us, is that animals reduce their activity

during the most severe winter weather. Few animals really hibernate.

"Most of the so-called hibernating animals will sleep through the worst storms and extremely cold weather, then begin foraging for food again when milder days arrive. It's not uncommon to see squirrels, skunks and

chipmunks rummaging around on sunny days in January and February," Dudderar says.

For some animal species, survival is assured by the fact that many die off during winter. Grouse and rabbit populations, for example, may be reduced as much as 66 per cent during

winter, resulting in less competition for food, shelter and water.

With that in mind, hunting doesn't seem so cruel. Hunters merely help do the job Mother Nature would anyway. The befloored lady in white can be just as nasty as she appears in those margarine commercials.

## Area schools keep pace on enrollment

Area colleges and universities in recording increasing student enrollments have kept pace with the overall enrollment picture in the state.

Michigan colleges and universities had their biggest enrollment increase in five years this fall, according to the State Board of Education.

In figures comparing 1973 and 1974 enrollments, Schoolcraft Community College showed a 622 student increase; Wayne County Community College, 772 and Henry Ford Community College, 570.

Madonna College recorded a 354 student gain for the same period; Eastern Michigan University, 186; and, University of Michigan-Dearborn, 1,360.

THE STATE BOARD said 458,488 students are attending Michigan's 89 public and independent colleges and universities, a 7.7 per cent increase over last year. It was the largest year-to-year per cent increase since 1969.

Michigan's 13 public colleges and

universities experienced a 3.7 per cent increase in enrollment.

A total of 173,643 students enrolled in 29 public community and junior colleges, a 13.6 per cent gain.

Forty-seven independent colleges and universities reported a gain of 7.1 per cent.

The State Board of Education compiles data on enrollments and other information in cooperation with the U. S. Office of Education's National Center for Educational Statistics.



BERNARD F. SMITH, a Livonia resident for 14 years, has been named director of the system engineering department of Detroit Edison. Smith joined Edison in 1951 after graduating from University of Detroit with a degree in electrical engineering. Until 1973, when he was named manager of major transmission and distribution projects, all of his assignments had been in the electrical system department.

More! Why Pay More! Why Pay More! Why Pay More! Why Pay More! Why Pay More! Why Pay More! Why Pay



**FOLDING CHAIRS**  
ONLY **\$6.88**  
EACH WITH \$10.00 PURCHASE EXCLUDING ALCOHOLIC BEVERAGES & TOBACCO  
Trainloads have been sold at much higher prices.

# FREE TABLE IN THE DEAL!

WITH PURCHASE OF 4 CHAIRS!

**START TODAY**  
OFFER ENDS SATURDAY JANUARY 11, 1975

THESE FEATURES!

**CHAIRS:**

Extra deep foam padded seats. A full 1 1/2 inches deep, not a skimpy 1/2 inch. Comfortable, contoured back rest. "Extra sturdy" Y-frame construction. Reclining tipping, yet folds into 2 inch space. Two color combinations: Gold and Black or Bronze and Woodgrain.

**TABLE:**

Deluxe size, 34 inch square size table top. Rugged, locking legs with non-skid plastic tips. Entire table folds down. Two color combinations: Gold and Black or Bronze and Woodgrain.



**HERE'S HOW TO GET YOUR TABLES!**

When you purchase your first Hampden Folding Chair you will be given a Meijer Certificate with the purchase of the first chair recorded on the back. Each time you purchase an additional chair it will be recorded on the back of your certificate by the cashier. When you purchase your fourth chair, just bring it and your free table to the checklane. The cashier will record the purchase of the fourth chair on the certificate and the table is yours!

**CHURCHES, CLUBS, CONDOMINIUMS!**

Here's your opportunity to accumulate plenty of high quality folding chairs for group activities. For every four chairs purchased, you'll get one free table!

**MEIJER THRIFTY ACRES — 45001 FORD RD. AT CANTON CENTER RD.**

SHOP MONDAY THRU SATURDAY 8 A.M. TO 10:30 P.M. — SUNDAY 9 A.M. TO 7 P.M.





#### BREVITIES DEADLINES

News items from non-profit community organizations will be used in the "Brevities from the Mail." Organizations should submit typewritten copy at least 10 days before the event to Brevities, 36251 Schoolcraft, Livonia 48150.

#### ISBISTER CHRISTMAS FAIR

Dec. 2—The public is invited to Isbister School's Family Christmas Shopping Spree. A book fair will be among the many items of interest for shoppers. Mike the Magician will provide entertainment. The school is located at 9300 N. Canton Center Road and the shopping hours will be from 3:45 to 8:30 p.m.

#### SKI CLUB

Dec. 2—Plymouth "Ski Birds" will meet at 8 p.m. at the Cultural Center, 525 Farmer. The family-oriented ski group is looking for new members for the upcoming ski season. The initial membership fee is \$2.

#### QUIT SMOKING

Dec. 2-6—A smoking withdrawal clinic featuring Dr. Arthur Weaver a surgeon at Veteran's Hospital and a professor at the Wayne State University Medical School will begin at 7:30 each evening throughout the week. The free five-day seminar will be in Plymouth-Canton High School Little Theatre. The school is located on Canton Center south of Joy.

#### CHRISTMAS CONCERT

Dec. 3—The Plymouth Youth Symphony Orchestra, directed by H. Michael Endres will present its opening concert of the season at 8 p.m. at Plymouth-Salem High. Classical and popular selections will both be featured. The youth symphony is composed mainly of students in the Plymouth area but membership is open to anyone who qualifies. Interested students, especially those who can play the lower strings, brass, and double reed instruments are advised to contact Endres.

#### ALCOHOL AWARENESS

Dec. 3—An Alcohol awareness program sponsored by the 35th District Court will be held at 8 p.m. on the second floor of Plymouth City Hall. The program will feature several films on Alcoholism.

#### CANTON NEWCOMER'S CLUB

Dec. 4—The Canton Newcomer's Club will have a Christmas tea and ornament making session at Pioneer Middle School in the auditorium at 7 p.m.

#### ACADEMICALLY TALENTED

Dec. 5—The Plymouth Association for the Academically Talented will be meeting at 8 p.m. in Plymouth Middle School in the library. The film "The Conscience of a Child" will be shown. All interested persons are encouraged to attend.

#### PLYMOUTH NEWCOMERS CLUB

Dec. 5—The Plymouth Newcomers Club will hold a Christmas Tea at the First United Methodist Church from 12:30 to 2:30 p.m. The event is open to all members and prospective members who have recently moved into the Plymouth community. Homemade cookies, tea and coffee will be served.

#### CHINESE AUCTION

Dec. 5—A "Chinese Auction" will be held at the Welcome Wagon Club meeting at 7:45 p.m. in the Community Credit Union, 500 S. Harvey. For further information, contact Mrs. John Schoonover, 580 S. Harvey.

#### IMPROVED SEWAGE?

Dec. 5—A public hearing sponsored jointly by the Washtenaw and Wayne county departments of public works will look at proposals for improved waste water management. The meeting will begin at 7:30 p.m. at the Hilton Inn, 31400 Wick Rd., near Metropolitan Airport.

#### LABELS COLLECTED

The Allen School PTO is collecting soup and bean product labels to purchase equipment for the school. Anyone who has labels from Campbell's soup or beans may leave them in a container at Wrigleys, at Ann Arbor Road and Haggerty, or at the school office, 11100 Haggerty Road. The deadline for collection is Jan. 10.

#### PING PONG PARTICIPANTS

The City of Plymouth Parks and Recreation Department is sponsoring a table tennis club. The club will meet every Thursday evening from 6:30 to 10:30 p.m. in the Central Middle School. People of all ages are invited to attend.

#### SYMPHONY DINNER DANCE

Dec. 6—The Plymouth Symphony League's annual "Christmas Ball" will be at the Barton Hills Country Club in Ann Arbor starting at 7 p.m. Tickets are \$30 per couple and include dinner and dancing. For tickets call Mrs. Thomas Turner, 1300 Linden or Mrs. Richard Pierce, 1095 Roosevelt.

#### LEAGUE OF WOMEN VOTERS

Dec. 6—The League of Women Voters of Northville-Plymouth will meet at 9 a.m. at the home of Anne Spencer, 47212 Stonecrest.

#### WOMEN'S CLUB

Dec. 6—The Women's Club of Plymouth will meet in St. John Episcopal Church on Sheldon Road in Plymouth. Dr. Henry J. Walch will speak on "The Origin of Christmas."

#### CHRISTMAS ARTS AND CRAFTS SHOW

Dec. 6-8—There will be a Christmas Arts and Crafts show at the Plymouth Cultural center, 525 Farmer Street. Hours are 10 a.m. to 9 p.m. on Friday and Saturday, and 11 a.m. to 4 p.m. on Sunday. There will be more than 30 exhibitors and dealers with a wide range of goods.

#### GOODFELLOW DOLLS

Dec. 7—The Allen School PTO will display Goodfellow Dolls for sale at its annual fund raising Christmas Boutique. The sale begins at 10 a.m. and runs until 2 p.m. in the multi-purpose room of the school, 11100 Haggerty Rd.

#### BANDS PLAN CONCERT

Dec. 7—The Centennial Educational Park Symphony Concert, Varsity and Stage Bands will be heard in concert beginning at 8 p.m. in the Plymouth Salem High School Auditorium. There is no charge.

#### MITTEN TREE

Dec. 9-20—Interested persons are invited to donate mittens to needy children at the Detroit Edison Company on Ann Arbor Trail and Main Street. The office will be open from 8:30 a.m. to 5 p.m. The program is sponsored by the Women's Club of Plymouth.

#### ORCHESTRA CONCERT

Dec. 10—The Centennial Educational Park Symphony Orchestra will present a concert at 8 p.m. in the Plymouth-Salem High School Auditorium. There is no admission charge.

#### SNOWMOBILE SAFETY

Dec. 10—Classes for snowmobile safety will be conducted at Canton High from 7 to 9 p.m. The classes are for youths aged 12 to 16 who need a safety training certificate to operate a snowmobile. There will be three additional classes in the course, on Dec. 12, 17 and 19. The fee is \$2 and should be sent or brought to the Continuing Education Office in room 117 of Canton High.

#### RETIRED FEDERAL EMPLOYEES

Dec. 11—The National Association of Retired Federal Employees Chapter 1163 will hold a meeting at 1:30 p.m. at the Plymouth Credit Union, 500 S. Harvey. All federal civil service retirees are welcome. Refreshments will be served.

#### GRINCH'S HIDE-A-WAY

Dec. 14—The Grinch's Christmas Hide-a-way, a children's only shop, will be held at the Salvation Army Building on Fairground Street between 10 a.m. and 3 p.m. Gifts are for purchase by children between three and eight years old.

#### LEAGUE OF WOMEN'S VOTERS

Dec. 12—The League of Women Voters of Northville-Plymouth will meet in the First United Methodist Church of Plymouth at 7:45 p.m. to consider Christmas festivities and attempt to form a land use consensus. The church is at 45201 N. Territorial.

## INSULATE

### Save on your heating bill

**NOW, MORE THAN EVER IT'S IMPORTANT THAT YOU HAVE ADEQUATE INSULATION.**

The greatest heat loss is through your roof. So one of the best ways you can help conserve natural gas (and save money, too) is to make sure you have at least six inches of high quality insulation in the attic of your home.

We have a free booklet with answers to questions about home insulation. Stop by and pick one up. Then talk to your insulating contractor, or to us, about installing insulation. We can recommend qualified contractors...we can even arrange financing for you. It's all part of a Michigan Public Service Commission program to help conserve scarce energy.

**USE ENERGY WISELY** **Consumers Power**

45-26c-459

## NEW BRUCE JEFFERSONIAN

**Laminated oak flooring you can lay yourself:**

This is the same floor pattern you'll find in some of America's great homes. A classic pattern, now at popular prices. Bruce Jeffersonian comes prefinished ready to install in mastic over concrete. It's so quick and simple you can lay the wire-brushed antique blocks yourself in less than a day. Come. See. And enjoy.

**KENT FLOOR CO., INC.**  
Floor Laying - Sanding - Finishing  
13070 INKSTER ROAD - REDFORD 538-2022

# Join the Christmas Club that pays Daily Interest

With our Christmas Club, you earn the highest regular passbook savings account interest rate in Michigan — a full 5 1/4%!

You earn a daily interest rate from the day of your deposit to the day of your withdrawal with a compounded effective annual yield of 5.35%!

You can deposit as much as you like — whenever you like. You'll never lose a penny of interest!

And our Christmas Club passbook, like all of our accounts, is Federally insured!

So come in and open your Christmas Club passbook today — we've got an office near you! We're open Monday through Thursday from 9:00 AM to 4:00 PM. and Friday from 9:00 AM to 7:30 PM.

**YOUR MONEY IS INSURED TO \$40,000 BY FSIC**

## Wayne Federal Savings

Main Office: Wayne 35150 Michigan Ave.  
Branches: Ypsilanti 123 W. Michigan Ave.; Drive-In Branch 10 S. Washington St. Ford Road Canton Office 44101 Ford Rd. Belleville 186 Main St.; Garden City 5811 Middle Belt Rd.; Lake Wood Shopping Center Office 2069 Rawsonville Rd.



# Canton growth 'good' for Williams family

By CORINNE ABATT

There is still a look of a rural community along Canton Center Road going south from Ann Arbor Road toward Ford. There are old farmhouses, a couple of picturesque barns and a good deal of open land, some of it already staked for development.

At the corner of Canton Center and Maben, there's a sign Arnoldt Williams Music, Inc. The house where Mrs. Williams was born is on the corner and to the west the building which houses the family business. The couple bought the home from Mrs. Williams' father and the 10 acres around it. They raised their children there. These people have respect for tradition which is a part of their lives.

Yet, the growth of the community which promises to continue at its present unprecedented rate, doesn't trouble them. In fact, it is in part responsible for the growth and success of the family business.

Mrs. Williams says, "The changes are good for business. Yes, I enjoy the rural atmosphere and we were lucky to have the beauty of it for all these years. I still love it now and I wouldn't want to be anywhere else."

She listens as her husband talks about his work with great enthusiasm and comments, "You can't avoid change, so why not adapt to it."

Mrs. Williams father, Paul Simons, was a piano tuner who did business from his home in Canton from 1922. In 1945, when he found his young son-in-law (with skill in mechanics and training in aeronautics) was interested in pianos and piano tuning, he began to teach him the business.

Williams admits it was a strange turn of events for a boy born in Virginia whose family had been horticulturists for many generations, and a former United States Air Force instructor, to get interested in piano tuning, but he did—much to the amazement of his family.

It felt right then and it still does, only now there is much more.

The retail store sells and services pianos, organs, and has moved into the electronic instruments since John, 19, joined the business.

Space has become a problem—the visitor walks carefully from the display rooms to the repair area where there are half a dozen grand pianos in various stages of repair and from there into the room reserved for electronic instruments. Moog and Arp synthesizers.

Plans for a new building are very close to completion and another family member, Yvonne, in merchandis-

ing with Gimbels in New York City, is joining the family business shortly, as her father says to "organize us."

Williams plans to have music lessons available when the new store is constructed as well as a larger inventory and increased work space.

"The growth of the community is good for everybody. I find there aren't enough hours in the day—it's very exciting...some people have been fighting the changes, but we have the area and we have the potential for growth, you can't stand in the way."

For Arnoldt Williams and his family, life in Canton Township has been good, so good, in fact, that his son and daughter plan to stay here and another daughter, Karen, lives a few minutes away in Northville.

The family business is growing and a new building is contemplated. Plans and philosophy indicate it will continue to meet the demands of the community.

There are no regrets about what once was—only optimism for what can and will be.

THE ENJOYMENT of music is something which Arnoldt Williams, Canton Township retailer, would like to share with the whole

community. The population growth is good for the family music business. (Staff photo by Mitch Booth)

## 2nd District Dem chairman has resigned

George W. Sallade has resigned as chairman of the 2nd District Democratic Committee.

Sallade had served four years as chairman of the district, which includes Livonia and Plymouth, and another four years as Washtenaw County chairman.

He gave as his reason for resigning increasing professional demands as an attorney. "I also wish to be able to pursue a more active role in issue determination and candidate selection for the 1976 election. The position of an organizational chairman frequently imposes restrictions on activity."

In a letter to 2nd District Democrats, Sallade thanked them for their efforts in the 1974 campaign. "While it did not result in victory at the congressional level, it did see the margin between the two major party candidates narrowed by a significant amount."

"I am quite confident that 1976 will be our year."

The new chairman, to serve for two years, will be selected by the 2nd District caucus at the state convention on Jan. 25.



Split Cowhide Coat, Golden Tobacco Color, Thick Curl pile fleece. Ladies-\$99.95 Men's-\$119.95

**ELLIOTT'S SADDLERY**

Phone: 155 1800 522 1313

217 North Main Street Plymouth, Michigan 48170

OPEN TO 9 P.M. M to S

## CHRISTMAS JACKET SPECIAL

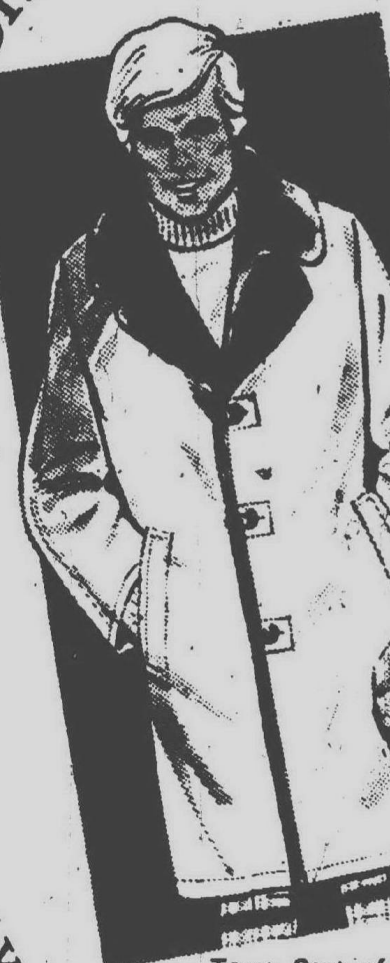

Nylon Shell with heavy insulated quilt construction. NAVY & BROWN \$19.88



Town Coat of dacron and cotton, pile-lined with matching fur collar. \$34.88

LAYAWAY NOW FOR A BETTER SELECTION

**Lapham's Men's Shop**

120 E. MAIN ST. NORTHVILLE 349-3677

1973-74 Annual Financial Report (as of June 30, 1974)

### ACCOUNTANTS' REPORT

Board of Trustees  
Schoolcraft College  
Livonia, Michigan

We have examined the financial statements of the several funds of Schoolcraft Community College District (Schoolcraft College) for the year ended June 30, 1974. Our examination was made in accordance with generally accepted auditing standards, and accordingly included such tests of the accounting records and such other auditing procedures as we considered necessary in the circumstances. In our opinion, the accompanying Balance Sheets, changes in Fund Balances and Operating Revenue and Expenditures, present fairly the financial position of the several funds of Schoolcraft College at June 30, 1974, and the results of operations and changes in fund accounting principles applied on a basis consistent with that of the preceding year.

POST SMYTHE, LUTZ and ZIEL  
Plymouth, Michigan

### Schoolcraft Community College District

### operating SCHOOLCRAFT COLLEGE

#### Board of Trustees

Mr. Leroy C. Bennett  
Mrs. Nancie Blatt  
Mr. Ronald Cowden  
Dr. Gerald L. Cox  
Mr. Paul Y. Kadish  
Mr. John M. LaRue  
Mrs. Rosina Raymond  
Mr. Archibald E. Vallier

The full audit is available for examination at the administrative offices of the college 18600 Haggerty Road, Livonia, Michigan

Published in compliance with Act 331, Public Acts of 1966

#### GENERAL FUND BALANCE SHEET JUNE 30, 1974

ASSETS		
CASH		\$ 401,059
TEMPORARY INVESTMENTS		140,000
ACCOUNTS RECEIVABLE:		
TUITION, FEES AND OTHER	\$ 32,009	
STATE APPROPRIATIONS	44,098	
VOCATIONAL EDUCATION GRANT	134,000	
LESS: ALLOWANCE FOR UNCOLLECTIBLE ACCOUNTS	(12,500)	
TOTAL RECEIVABLES		197,607
ACCUMULATED INTEREST RECEIVABLE		7,422
DELINQUENT TAXES RECEIVABLE		172,603
INVENTORIES		62,504
PREPAID EXPENSES		11,761
DUE FROM OTHER FUNDS		62,630
TOTAL ASSETS		\$1,025,636
LIABILITIES, RESERVES AND FUND BALANCE		
LIABILITIES:		
ACCOUNTS PAYABLE	\$111,145	
ACCUMULATED PAYROLL	188,717	
ACCUMULATED WITHHOLDINGS AND EMPLOYEE BENEFITS	343,295	
DEFERRED REVENUE	95,201	
DUE TO OTHER FUNDS	8,490	
TOTAL LIABILITIES		\$ 707,148
RESERVES:		
VACATION PAY	\$ 49,300	
SEVERANCE PAY	118,000	
LITIGATION	21,270	
UNEMPLOYMENT COMPENSATION	50,000	
UNCOLLECTED TAXES	10,000	
TOTAL RESERVES		248,570
FUND BALANCE		92,968
TOTAL LIABILITIES, RESERVES AND FUND BALANCE		\$1,025,636
FUND BALANCE		
ASSETS:		
CASH	\$ 143	
ACCUMULATED INTEREST RECEIVABLE	834	
INVESTMENTS	23,324	
TOTAL ASSETS		\$24,301
FUND BALANCE		
FUND BALANCE, JULY 1, 1973		\$25,115
EXCESS OF REVENUE OVER EXPENDITURES		1,369
FUND BALANCE, JUNE 30, 1974		\$26,484

ASSETS		
CASH	\$150,808	
TEMPORARY INVESTMENTS	673,000	
ACCOUNTS RECEIVABLE:		
PROPERTY TAXES - LESS ALLOWANCE OF \$4,822		46,025
STATE OF MICHIGAN	12,500	
ACCUMULATED INTEREST RECEIVABLE	21,678	
DUE FROM OTHER FUNDS	38	
DUE FROM SPECIAL MAINTENANCE FUND	38,202	
PHYSICAL PROPERTIES:		
LAND		609,952
LAND IMPROVEMENTS		697,390
BUILDING		11,052,749
EQUIPMENT		2,415,638
LIBRARY COLLECTION		320,170
CONSTRUCTION IN PROGRESS		20,411
TOTAL ASSETS	\$26,226	\$12,262
LIABILITIES AND FUND BALANCE		
ACCOUNTS PAYABLE	\$ 99,698	
BANK OVERDRAFT	66	
ACCUMULATED INTEREST PAYABLE		57,605
DUE TO OTHER FUNDS		1,139
BONDS PAYABLE		7,045,000
TOTAL LIABILITIES	\$ 99,764	\$ 7,103,349
FUND BALANCE	\$26,462	\$12,262
TOTAL LIABILITIES AND FUND BALANCE	\$26,226	\$12,262
ASSETS		
CASH		\$ 10,583
ACCOUNTS RECEIVABLE		\$ 1,912
LESS: ALLOWANCE FOR UNCOLLECTIBLE ACCOUNTS		1,062
ACCOUNTS RECEIVABLE - CREDIT MEMO		852
INVENTORIES		15,204
DUE FROM OTHER FUNDS		99,675
TOTAL ASSETS		\$126,549
LIABILITIES AND FUND BALANCE		
LIABILITIES:		
ACCOUNTS PAYABLE	\$13,404	
ACCUMULATED WAGES	1,428	
ACCUMULATED EMPLOYEE BENEFITS	362	
ACCUMULATED SALES TAX	1,495	
DUE TO OTHER FUNDS	17,000	
TOTAL LIABILITIES		\$ 16,691
FUND BALANCE		\$ 33,753
TOTAL LIABILITIES AND FUND BALANCE		\$2,226
ASSETS		
CASH		\$ 209,121
ACCOUNTS RECEIVABLE:		
STUDENT LOANS		213,425
GRANTS AND PROGRAMS		54,265
PREPAID EXPENSES		2,380
DUE FROM OTHER FUNDS		5,442
DEPOSITS		1,000
TOTAL ASSETS		\$485,641
LIABILITIES AND FUND BALANCE		
LIABILITIES:		
ACCOUNTS PAYABLE	\$ 6,792	
ACCUMULATED EXPENSES	1,881	
DEFERRED REVENUE	1,912	
DUE TO OTHER FUNDS	41,526	
TOTAL LIABILITIES		\$ 52,111
UNEXPENDED FEDERAL FUNDS		32,013
FUND BALANCE, JUNE 30, 1974		\$21,517
TOTAL LIABILITIES AND FUND BALANCE		\$105,641
ASSETS		
CASH		\$ 73,642
STUDENT LOAN RECEIVABLE		7,197
PREPAID EXPENSES		2,380
DUE FROM GENERAL OPERATING FUND		3,461
DUE FROM FEDERAL REDISTRIBUTED AND STATE FUND		16,555
DEPOSITS		1,000
TOTAL ASSETS		\$104,135
LIABILITIES AND FUND BALANCE		
LIABILITIES:		
ACCUMULATED EXPENSES	\$ 114	
ACCOUNTS PAYABLE	683	
DUE TO OTHER FUNDS	480	
DEFERRED REVENUE	1,312	
TOTAL LIABILITIES		\$ 3,189
FUND BALANCE		\$21,514
TOTAL LIABILITIES AND FUND BALANCE		\$24,703



# Dancers will remember the old hall

CANTON — Many of the older buildings in Canton Township are steeped in history and reminders of the days that used to be. But none has a more interesting background than the building at the corner of Cherry Hill and Ridge Road that started as a grocery store, expanded into the most popular dance hall in western Wayne County,

and now is an apartment complex. "Would you believe it," said Joe West, Plymouth Township treasurer whose father bought the store in 1900. "they once housed 100 horses in the basement during dance night!" During one of the few lulls in his position as the new treasurer, West got

to reminiscing about the old building, once known as West Hall— and the square dance capital of the area. "My father bought the place in 1900," he said, "and it was just a country store. Then they decided to hold dances on the second floor, and it soon became one of the most popular

halls on Friday and Saturday night." West smiled as he recalled that the floor was made of what was called hard wood spring lumber. "The floor actually sprang up and down during the dances," he said, "and at one time we had as many as 20 squares (that's 180 people) on the floor."

"People came from all over," he went on. "and the Farmers Union that sponsored the dances had visions of attracting dancers from as far away as Chicago."

As he spoke, West reeled off the names of the old time families who enjoyed the dancing, and it sounded almost like a directory of the Plymouth area.

The the Loseys, the McFarlanes and the Burrells, the Roy Schultzes and the Nairns were a few of the regulars. Others who could be seen on dance nights were John Flodin, now Canton Township clerk, the Fred Heids and the Stanges, the Palmers, the Backuses, Salous, Shears and Corwins.

There was a twinkle in West's eye as the memory of those days came back and he recalled that they sold ice cream and pop for five cents and hot dogs for a dime.

"The old hall was a great place," he went on. "The blacksmith shop was only two doors away and Lou Bealer, the constable, was a steady caller."

The old dance hall operated until the '50s, long after the horses and carriages gave way to automobiles. At that time, World War II was ended and the defense work at Willow Run slowed down.

With the war workers idle, the dancing groups changed and it was decided to move into other fields. The dance hall was renovated and turned into apartments, such as they are today.

But while the music of the square dance orchestras has given way to silence, the memory of those square dance parties lingers on and West Hall has taken its place in the interesting lore of Canton Township.



NO MORE A HAVEN for square dancers, this building at Cherry Hill and Ridge now sits with a vacant market downstairs, and apart-

ments upstairs filling up what once was one of the most popular dancing spots in Western Wayne County. (Staff photo by Bob Woodring)

## Debate tournament scheduled

PLYMOUTH—Canton and Plymouth hosting and participating in Plymouth Salem High School students will be Centennial Educational Park's first annual invitational debate tournament to be held at Plymouth Salem Dec. 7.

### ADVERTISEMENT FOR BIDS TOWNSHIP OF PLYMOUTH

A BILLING MACHINE FOR THE WATER AND SEWER DEPARTMENT

Sealed proposals will be received by the Township of Plymouth, Michigan until 8:00 P.M. Eastern Standard Time on Tuesday, December 10, 1974, at the Plymouth Township Hall, 42350 Ann Arbor Road, Plymouth, Michigan, at which time and place all bids will be publicly opened and read for Specifications will be on file at the Township Clerk's office, and the Township Board reserves the right to reject any and all bids.

HELEN RICHARDSON, Clerk

Publish: December 2, 1974

There will be a total of 35 schools participating in the event. Registration begins at 8:30 a.m. at Salem High, located at 46181 Joy Road. Competition will continue until 4:30 p.m.

The tournament sponsors hope to spark community interest in the Canton and Salem High debate teams by urging Plymouth and Canton residents to come to the tournament.

### ADVISE OF COMMENCEMENT OF BUSINESS BY NATIONAL BANK

October 31, 1974

Comptroller of the Currency, Washington, D.C.

Sir:

You are informed that "First National Bank of Plymouth" located in Plymouth, Michigan, Charter No. 16393, commenced business on October 30, 1974. The deposits of the bank aggregated \$54,059.08 as of the close of business on that date.

Respectfully,  
CHARLES W. HEIDT  
President

The number of shareholders totaled 7

Publish: Nov. 11, 18, 25  
Dec. 2, 9, 16, 23, 30, 1974  
and Jan. 6, 1975

### PLYMOUTH COMMUNITY SCHOOL DISTRICT Plymouth, Michigan

#### PUBLIC ANNOUNCEMENT

Plymouth Community School District today announces its revised lunch policy by adding "OR REDUCED PRICE LUNCH" to its recently adopted policy statement on "Free Lunch and Free Milk" for the 1974-75 school year. The introduction of the reduced price lunch becomes effective December 2, 1974.

Free Lunches, Free Milk or Reduced Price Lunches are for those school children who attend the public schools of the Plymouth Community School District who are unable to pay the full price of lunches and milk served under the National School Lunch Program, School Breakfast, Special Milk Program and U.S.D.A. Donated Foods Programs.

Local school officials adopted the following family size and income criteria for determining eligibility in the 1974-75 school year:

TOTAL FAMILY SIZE	A SCALE FOR FREE MEALS AND FREE MILK	B SCALE FOR REDUCED-PRICE MEALS
1	\$ 2,910	\$ 2,911-4,080
2	3,830	3,831-5,360
3	4,740	4,741-6,630
4	5,640	5,641-7,900
5	6,480	6,481-9,070
6	7,310	7,311-10,240
7	8,060	8,061-11,290
8	8,810	8,811-12,340
9	9,510	9,511-13,320
10	10,190	10,191-14,260
11	10,860	10,861-15,200
12	11,530	11,531-16,140
Each Additional Family Member	\$ 670	\$ 940

Children from families whose income is at or below the levels shown are eligible for free lunches and free milk or reduced price lunches. In addition, families not meeting these criteria but with other unusual expenses due to unusually high medical expenses, shelter costs in excess of thirty percent of income, special education expenses due to mental or physical condition of a child, and disaster or casualty losses are urged to apply. In certain cases foster children are also eligible for these benefits. If a family has foster children living with them and wishes to apply for such lunches and milk for them, it should contact the school.

Application forms are available at the principal's office in each school. The information provided on the application is confidential and will be used only for the purpose of determining eligibility. Applications may be submitted at any time during the year.

In the operation of child feeding programs, no child will be discriminated against because of race, sex, color or national origin.

Under the provisions of the policy, the SCHOOL NURSE and PRINCIPAL OF THE SCHOOL THE STUDENT ATTENDS will review applications and determine eligibility. If a parent is dissatisfied with the ruling of the NURSE and PRINCIPAL, he may make a request either orally or in writing to MR. RAYMOND HOEDL, ASSISTANT SUPERINTENDENT FOR BUSINESS (designated as the Hearing Official), 454 South Harvey Street, Plymouth, Michigan, PHONE 453-0200, for a hearing to appeal the decision. The policy contains an outline of the hearing procedure. Each school and the Office of the Assistant Superintendent for Business has a copy of the complete policy which may be reviewed by an interested party.

Publish: December 2, 1974

to the  
parents  
of every  
ambitious  
girl  
or  
boy...

...who feel a keen responsibility for directing the energies of their teenage children toward constructive and responsible activities—the Observer & Eccentric can provide you with an opportunity for their formative years.

Today, more than 1,500 enterprising girls and boys are Observer & Eccentric carrier salesmen. They render a valuable service to their communities, while learning that responsibility and dependability and service are the hallmarks of success. And they learn, too, that the heights of achievement are limited only by the bounds of their own initiative.

The profit from carrying a newspaper route can stretch a long way for your boy or girl. To talk about the possibility of route work, call our circulation representatives.

**The Observer & Eccentric Newspapers**

Circulation phones: 291-8888  
Rochester only: 691-7878

## No Strings Attached, Absolutely Free Checking.

(It isn't all you get with our new All-In-One Account.)

**Our All-In-One Account.**  
One convenient way of banking that combines the kind of services you use most and want most—day in and day out.

**No Strings Attached, Absolutely Free Checking.** (When you want it). No minimum balance. No mandatory savings account. No \$3 monthly charge. With the All-In-One Account your checking is absolutely free with no strings attached. It's for real, and so is the \$26 service charge the average family saves each year.

**Overdraft Protection.** (Just in Case). Bouncing a check can be an embarrassing—not to mention costly—experience. Now—when you qualify—the All-In-One Account covers every check you write up to your credit limit with full overdraft protection. This protection is there when you need it and it doesn't cost a cent until you use it. That's nice to know.

**The Highest Bank Interest in Town on Regular Savings Deposits.** (When you want it). 5.20% to be exact. That's the effective annual yield of regular 5% savings deposits. It's compounded continuously—not just quarterly or even daily like ordinary banks—so it keeps on working, earning money for you, every second of every single day of the year.

**FIRST NATIONAL BANK OF PLYMOUTH**  
Member Federal Deposit Insurance Corporation

**When you're now you gotta be better.**

Hours: 9:30 a.m. to 4:30 p.m. Monday thru Thursday, 9:30 a.m. to 6:00 p.m. Friday, 9:30 a.m. to 1:00 p.m. Saturday



# Hamilton rifles were Plymouth products

Daisy's BB gun was not the only rifle to make the youth of America aware of Plymouth during the early 1900s. From 1899 to 1942, the Hamilton .22 caliber rifle, invented and manufactured in Plymouth by a man who contributed to the early success of Daisy, was also a favorite in the boy market.

Clarence J. Hamilton, who invented the all-metal farm windmill prior to 1902, and Daisy's all-metal air rifle in 1908, was superintendent of the Daisy plant until 1908. In that year he resigned and sold his interest in the business. He and his son, Coello, had invented an expensive .22 caliber rifle. They began to manufacture it in 1899, although their patent was not official until Nov. 20, 1900.

The firm was first called Hamilton Arms Company, then Hamilton Rifle Company, and finally, in 1901, C.J. Hamilton and Son, a co-partnership. The plant was (and still is) on what is now Hamilton Avenue, only a few blocks from Daisy. The "Plymouth Mail" on April 12, 1901, reported that the new firm was employing "from 30 to 40 hands the year round and has built up an extensive trade."

The father, Clarence, was born in 1849 and came to Michigan from Meadville, Pa. Coello was born in 1872, but was never sure whether his place of birth was Holly or Milford.

The family moved to Plymouth when Coello was two years old.

As described in their patent, Nov. 7, 1899, the first Hamilton rifle had a bronze sleeve barrel covered with two or more layers of steel tubing. A pivot-action, single shot gun, with a skeleton frame and stock, it was rifled by inserting into the barrel a steel mandrel with a negative profile of the rifling. This method was patented by the Hamiltons, as was the forming of the gun barrel in layers. The outer covering of the barrel was blued.

Hamilton models sold at prices most boys could afford—from \$1.50 to \$12. They were distributed by large sporting goods houses, and advertised in "American Boy" and "American Boy-Youth's Companion."

Coello succeeded his father as head of the business (possibly in 1902, when a patent was issued solely in the son's name.) The plant stopped making rifles with the advent of World War II. It began making parts for the war effort, including tank bogie wheels. In 1945, when rifle prices allowed by the OPA were not sufficient to cover the firm's increased labor costs, Coello, who was then 70, decided to retire.

Hamilton sold his tools to John Hoban, his plant superintendent during the war years. Until his death, Hoban manufactured the "Hoban

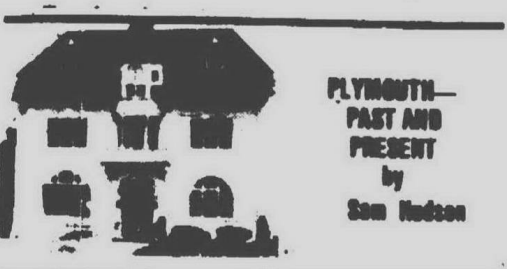

Rifle" in the plant in Salem Township, which now houses Great Lakes Plastics.

Since 1945, the plant the Hamiltons built in 1899, and enlarged over the years, has been owned by local businessman Frank Arlen. It now houses a firm which produces parts for trucks.

I interviewed Coello Hamilton at his home in April 1967, 13 days before his

96th birthday, and seven months before his death. He was a small, spry man, with impaired hearing, but mentally alert and responsive. I asked him to what he attributed his longevity. He replied that he never worried about it. Asked about his unusual name, Coello, he said he understood that it was quite common in Brazil.

I showed Mr. Hamilton an article by rifle examiner Stanton O. Berg, to whom I am indebted for some of my information about the Hamilton rifles. It appeared in the July 1965 issue of the "American Rifleman." Coello read the article slowly and carefully. "The facts in it are not bad," he said.

Hamilton lived at 311 Hamilton Avenue, across from his former plant. The house was built in 1887 by his fa-

ther. In 1926, Coello had the structure remodelled by Tom Moss, a local architect at the time.

Mr. Hamilton, obviously proud of the fine woodwork in the living room, said it was made of beech, "as hard as hickory." I remarked on the deep red Wilton carpet. It was 41 years old but looked new. Hamilton said it was recommended by Moss.

Two large blue and white plates and many photos stood on the fireplace mantel. A picture of George Washington hung on the wall. Mr. Hamilton walked over to a cabinet and produced a book which he showed to me. It was McGuffey's "Fourth Eclectic Reader," published in 1879 by Van Antwerp Bragg & Co. of Cincinnati.

The book reminded Mr. Hamilton of

his schooldays in Plymouth in the 1880s. The schoolhouse he attended was an old frame building (probably the Seminary building which E.J. Peniman donated to the school district) located where Central Middle School now stands.

"The professor was C.A. Frisbee," Coello said. "He was a great disciplinarian and good for us kids. One day a kid who had raised hob ran out of the school. He had a good start, but Frisbee chased him all the way home. He caught him under the bed and took him clear back to school."

Coello Hamilton, co-founder of C.J. Hamilton and Son, died in Plymouth, Oct. 28, 1967, at the age of 95. He was buried in Riverside Cemetery.

## As the state changed so has Eastern

Eastern has always been co-educational, and enrollment for many years has found men and women evenly balanced. This was not always so. In 1914, for instance, women outnumbered men seven to one; this led to the founding of a "Men's Union."

ENROLLMENT during this century has reflected the national condition.

World War I brought a sharp decline and the years of the Depression stunted what might have been normal growth. World War II, with its pervasive draft, caused enrollment to tumble from 1,746 in 1941 to 675 in 1944.

Eastern was designated a university in 1959, and the decade that followed was one of explosive growth. Enrollment doubled in the first five years (from 5,105 in 1960 to 10,226 in 1965) and almost doubled again in the next five (up to 19,965 in 1970).

More veterans, community college transfer students and out-of-state and foreign students have contributed to the influx of students.

STUDENTS' RIGHTS have been broadened beyond the wildest dreams of those who attended Eastern only 50 years ago or even later.

They now have a considerable say

in how the university is run. Hundreds, previously required to live in dormitories, now live in off-campus apartments.

In 1922, a women student, dismissed for smoking cigarettes in her Ypsilanti roominghouse, took her case to court and lost.

Today, alcoholic beverages are permitted in residence halls, and some even have arrangements for co-educational living in alternate rooms.

In the 125 years since its founding in 1849, what is now Eastern Michigan University has awarded 54,094 baccalaureate and graduate degrees and 52,225 teaching certificates. Who were these thousands of young men and women?

As late as 1892, Principal John M. B. Sill wrote in his annual report that "our (Michigan Normal School) pupils are largely the sons and daughters of farmers." Furthermore, they came to Ypsilanti for the sole purpose of studying to become teachers.

THE FACE of Michigan changed, however, and so did the background of Eastern's students. Most of them now come from the highly industrialized urban and suburban southeastern part of the state.

## From our readers

EDITOR:

One day in November, I was unfortunate enough to witness a very serious accident just after it had taken place on Ford Road in Canton Township.

I remember being amazed by the speed with which the rescue squad arrived at the scene and pick up the seriously injured victim. At a time when adverse publicity and little sup-

port seem to be given to the Canton Fire Department, I feel they should receive some recognition for the work that we tend to take for granted.

I know that I feel better with the realization that quick efficient service will be available in the event of some serious problem or problems that might ever arise.

MARILYN LEHMANN  
Canton Township

**NEW From the Quality Water People**

## REYNOLDS SLIM CABINET

Automatic Water Conditioner

Designed to be beautiful and to fit almost any place — only 12 inches wide. Same extraordinary quality you expect from Reynolds with high capacities up to 35,000 grains.

...and, if you have really rusty water, the new exclusive Reynolds Rust-Purge System is for you. The Rust-Purge System eliminates the problems most water conditioners have with iron content in water.

Yes... you may rent them, too! Rental fees applied toward purchase.

REYNOLDS... Michigan's oldest water conditioning company. Since 1931. A name you can trust.

Clip this ad and call today or tomorrow for a free water analysis from a factory representative, no obligation.

Toll Free 1-800-552-7717

### REYNOLDS WATER CONDITIONING CO.

**PRICES GOOD THRU WED., DEC. 4**  
COPYRIGHT 1974 SUPERX DRUGS

# SUPERX DRUG STORES

**CHIFFON LIQUID DETERGENT**

12-oz. Limit 1

**11¢**

DISCOUNT PRICE 4 DAYS ONLY

**VIVA PAPER TOWELS**

JUMBO ROLL LIMIT 1

**39¢**

DISCOUNT PRICE 4 DAYS ONLY

**VILLA ROMA ICE CREAM**

HALF GALLON LIMIT 1

**81¢**

DISCOUNT PRICE 4 DAYS ONLY

**JERGENS LOTION**

10-oz. LIMIT 1

**69¢**

DISCOUNT PRICE 4 DAYS ONLY

**QUALICRAFT ASPIRIN**

100 COUNT Limit 1

**11¢**

DISCOUNT PRICE 4 DAYS ONLY

**QUALICRAFT VITAMIN C**

250 mg. BOTTLE OF 100 LIMIT 1

**67¢**

DISCOUNT PRICE 4 DAYS ONLY

**6-Ft. Scotch Pine Artificial Christmas Tree**

100-tip, upswept, moss green.

- Fire retardant
- Self-centering sturdy stand
- Easy assembly.

**10<sup>88</sup>**

8 1/2" Gold Starburst Angel Tree Topper **99¢**

75-Ft. Single Strand Tinsel Garland **99¢**

**General Electric Merry Midget 20-Light Tree Set**

**133**

**G.E. 15-Light Cool Bright Tree Set**

**266**

C7-GB bulbs: blue, red, gold, green.

**2 1/2" Dia. Unbreakable Satin Ornaments**

Red, gold, blue, green or white. 15-count pkg. of one color.

**133**

**Boxed Christmas Cards**

Solid Pack of 21

**79¢**

**26" Wide Jumbo Roll Gift Wrap**

60 Sq. Ft.

**99¢**

**12-Jumbo Stick-on Bows**

**47¢**

**11¢ SALE**

**Satiny Ribbon**

15 feet of 3/4-inch ribbon in shimmering colors!

**11¢**

**Cool Bright Replacement Bulbs**

4-Pack each bulb

**11¢**

**Stick-on Bows**

Pack of 5

**11¢**

**18" Icicles**

150 Strand

**11¢**

**Plain or Tinted Poinsettia**

For gift packages or table arrangements.

**11¢**

**Ornament Hooks**

Box of 75

**11¢**

**Votive Candle**

10 Hour

**11¢**

**10" Tapered Candle**

Red, white or green, ea.

**11¢**

**CRAYOLA CRAYONS**

6 PACK Limit 1

**11¢**

**1/2" x 800" Scotch Tape**

Limit 1

**11¢**

**Juliette AM/FM Digital Clock Radio**

Large 3 1/2" high numerals. Up to 60 minute sleep-to-music control. Drowse button.

Model #FDC-1072

**24<sup>88</sup>**

**Juliette Portable Pocket Radio**

Model #APR-258 Solid state. Carry it with you anywhere!

**3<sup>33</sup>**

**Maybelline Fresh & Lovely Lipstick**

Limit 1

**113**

**Aqua Velva After Shave**

4-oz.

**97¢**

**Wella Balsam Instant Hair Conditioner**

16 oz.

**139**

**Kaopectate**

For relief of diarrhea 8-pz.

**109**

**Summer's Eve Disposable Douche**

4.5-oz.

**39¢**

**TOASTMASTER Broiler Oven**

2 heating elements Model 7415-10

**19<sup>99</sup>**

**Monopoly**

Model #9 Parker Brothers' real estate trading game — the world's most popular game!

**3<sup>99</sup>**

**Magic Shot Gallery**

14" long, 9 1/4" wide, 8 1/4" high. Safe. Fully enclosed.

**7<sup>99</sup>**

**Kiddee Krome Table & Chairs**

24" x 18" table and matching chairs in denim "patchwork" design.

**7<sup>99</sup>**

**WINE MAKING KIT**

**3<sup>88</sup>**

**GLASS CUTTER KIT**

**4<sup>88</sup>**

**CHEESE KIT**

**4<sup>88</sup>**

**JELLY KIT**

**4<sup>88</sup>**

**BRACH'S CHOCOLATE CHERRIES**

**79¢**

**5 LB. BRACH'S DELUXE BOXED CANDY**

**4<sup>79</sup>**

**Tester Totter Watch**

Unbreakable case. Adjustable band. Runs like a "real" watch!

**2<sup>99</sup>**

**The Original Raggedy Ann & Andy Dolls**

15 1/2 inches tall. Beloved for generations!

each

**2<sup>99</sup>**

**Polaroid Square Shooter 2**

Automatic exposure control • Built-in flash and distance finder

**18<sup>88</sup>**

**Polaroid #108 Colorpack Film**

8 or 12 Exp. Developed & printed (except film 110) Other good on Kodakcolor, Fuji and Agfa film only. Price subject to change \$3.19 film without developer. Expires DEC. 7

**3<sup>99</sup>**

**Kodacolor Film**

8 or 12 Exp. Developed & printed (except film 110) Other good on Kodakcolor, Fuji and Agfa film only. Price subject to change \$3.19 film without developer. Expires DEC. 7

**2<sup>15</sup>**

**WE RESERVE THE RIGHT TO LIMIT QUANTITIES**

**Eveready "C" or "D" Batteries**

2 **29¢**

Batteries for Limit 2

4 DAYS ONLY

**CHILLY TREATS ICE CREAM**

Santas, Snowmen, and Trees

6 PAK

**59¢**

4 DAYS ONLY

**Dutch Masters Panatellas**

Box of 50

**6<sup>19</sup>**

4 DAYS ONLY

**El Producto Blunts**

Box of 50

**6<sup>19</sup>**

4 DAYS ONLY

**QUALICRAFT PAIN RELIEVER**

without aspirin

100 count

**77¢**

**240 N. MAIN**

next to Koger's Plymouth, Mich. Phone 453-6880

**SYLVANIA MAGIC CUBES**

**119**



## Foods inexpensive to prepare for traditional Arabic feast

By SUE ROSIEK

Experiencing food from other countries is interesting, exciting and, of course, a taste sensation. An ambitious and curious cook might consider an international fling with the exotic and tempting recipes of the Near East. In particular, an Arabic food feast.

Mrs. Suad Ghannam of Livonia prepares the traditional ethnic fare at least once a week. She assures even novice cooks of success in preparing the Near East delicacies, starting with a variety of canapes, sour soups, hearty entrees and luscious honey-drenched desserts.

Lamb and mutton are favorite meats for most Arabic main dishes. Eggplant, summer squash, tomato, okra and green pepper are popular vegetables.

Aromatic flavors of olive oil, saffron, garlic, mint, wild marjoram and rosemary are constantly used. Cinnamon and Syrian mix (allspice) are also used to season Arabic dishes.

DESSERTS CONSIST of dates, figs, rose petals and honey-drenched pastries filled with ground nuts.

The traditional round, flat Arabic bread is eaten with every course except dessert.

Tea is served in large quantities. Steaming cups of thick, sweet Turkish coffee usually accompany dessert.

One of Mrs. Ghannam's typical weekend menus might include tangy Tabooli, a spicy salad of burghoul (cracked wheat) tomatoes, green onions, parsley, cucumbers, chopped mint, and a dressing made of olive oil and lemon juice.

THE MAIN course features grape leaves and summer squash, both stuffed with a mixture of rice and lamb, and freshly baked homemade bread.

To cap a delicious dinner—Knafeh, a dessert made of sweet ricotta cheese between two layers of shredded wheat dough and sprinkled with a clear syrup.

All the dishes are distinctive and, Mrs. Ghannam adds, most "can be inexpensively prepared."

Preparation time for many of the recipes is minimal. For foods that require stuffing, such as grapeleaves and squash, I usually make enough for several meals then freeze them," she says.

ACCORDING TO Mrs. Ghannam, the ingredients needed to prepare an Arabic feast, as described, are avail-

able at any American, Greek, Italian or Syrian grocery or bakery store.

Mrs. Ghannam's other suggestions, from melt-in-your-mouth appetizers to mouth-watering desserts, include:

Canapes are Baba Ghannouj, (eggplant dip) and Hummos Bi Tahini (garbanzo bean dip). Favorite entrees are Lamb Tongue and stuffed grapeleaves, and Kibbi Bil Laban (Kibbi with cooked yogurt). Pastry worth sampling is the well-known Baklava, paper-thin pastry filled with ground nuts and soaked in honey.

The tasty Arabic cuisine is food to please any sheik. To complete the dinner and create the Near Eastern atmosphere: Add several belly dancers.

### TABOOLI

1 cup fine burghoul (cracked wheat)

6 large tomatoes, diced  
2 bunches green onions, diced  
2 cucumbers, diced  
4 to 1 cup chopped mint leaves  
Olive oil, lemon juice and salt to taste

If the recipe is made a few hours before serving, wash burghoul in large bowl and add all chopped vegetables starting with tomatoes. Add dressing and mix well. This allows the burghoul to absorb the natural juice of the vegetables and dressing. Otherwise, soak burghoul from 20 to 30 minutes before adding chopped vegetables and dressing.

SUGGESTION: Peel lemon, dice and add to tabooli in addition to lemon juice.

KUSA MAHSI (Stuffed Squash)  
15 squash (8" x 1 1/2")

Stuffing: 1 cup rice, uncooked and rinsed in cold water  
1 tbsp. rendered butter

1 1/2 lbs. lamb shoulder, coarsely ground, salt, pepper, cinnamon and allspice to taste. Combine all ingredients and mix together loosely.

Brush lightly the outside of each squash and cut off tops. Core squash leaving a thin shell. Rinse briefly in salt water, and stuff them 3/4 of the way.

Put a layer of lamb neck or breast bones and arrange the layers in different directions to allow the juice to come between the squash so it will cook properly. Cook about one hour or until rice and squash are tender.

Cover squash with one large can of whole tomatoes, chopped.

### STUFFED GRAPE LEAVES

1 qt. grapeleaves (if packed in salt water, rinse and drain. If using fresh grape leaves wash thoroughly and cover with hot water until they are limp. Drain and set aside).

1 pkg. lamb breast  
Lemon juice to taste

Use recipe for Mahshi for stuffing.

To stuff the leaves: Put 1 tsp. stuffing in the center of each leaf, on the side showing the veins (rough side). Fold the wide side up over stuffing, fold each side to the middle and roll tightly to make a cylinder 3 inches long and 1/4 inch thick.

To cook grape leaves:

Put a layer of lamb breast cut up in the bottom of a heavy 4-5 qt. saucepan. Arrange rolls close together in layers. Be sure the open end of the roll is down. Sprinkle 1/4 tsp. salt and 1/4 lemon juice over the top and cover with water. Bring to a boil, cover, and simmer 45 minutes or more until stuffing is tender.

Serve with lamb chops, stuffed kibbi or leg of lamb.

NOTE: Tomatoes may be substituted on grapeleaves instead of water.

### KNAFEH

2 lbs. of knafeh dough  
2 lbs. of sweet cheese

1 lb. of sweet butter

Syrup (see Attar recipe)

Mix dough with butter over very low fire, making sure it doesn't stick together. Grease a tray evenly using sweet butter. Divide the dough in the tray and flatten it with hands. Spread the cheese on it and cover with the remaining half of the dough.

Bake in a 350 degrees preheated oven until the surface dough becomes light brown.

Pour cold syrup on knafeh and serve.

### ATTAR (syrup)

2 cups sugar  
1 cup water  
1 tbsp. lemon juice

Boil all ingredients until the solution becomes heavy and syrupy.

### BASIC DOUGH BREAD

6 cups flour, sifted  
1 tsp. salt

2 tsp. oil

2 1/2 cups lukewarm water

Soften and dissolve yeast in warm water. Gradually mix flour and oil, kneading as you add the yeast and water mixture. Knead only until a smooth dough results. In case the dough is too wet, add just a little flour. Let rise in a warm place for about 1 1/4 hours. Punch down gently. Form into balls about the size of an or-

ange and allow to rise about 30 minutes. Roll out with a little flour. Let settle for about 15 minutes and bake.

### QAHWAY (Turkish coffee)

2 cups boiling water  
5 tsp. sugar

5 tsp. turkish coffee  
3 cardamom pods

Bring water to a boil. Add sugar, then add the coffee, stirring until mixture comes to a boil and is frothy; add cardamom.

Remove pot from fire. Repeat this procedure three times. Coffee will rise fast to the top of the pot. As the froth forms, spoon a little into each cup. This froth will settle at the top when coffee is poured. Serve six demitasses.



Mrs. Ghannam slices a loaf of homemade traditional flat Arabic bread (Photographed by Sue Rosiek).



Mrs. Suad Ghannam serves a platter of Kusa Mahshi (stuffed squash) along with Tabooli (spicy salad).

## Cuisine and Duglass

### Kevin Karp loves Daisy Dover

The rippling waters of our liquid world of wonder gave incredible feelings of wealth, when the aquatic inhabitants maneuver about in such a way that they create a glittering ceiling of diamonds.

The most enjoyable part of the day was when Kevin Karp, The King Fish, a senior citizen in very good standing with our community, would tell stories of his courageous youth and of his true love, Daisy Dover, queen of the English seas.

This usually took place after lunch, as we would form a family circle with our best friends so all could see him and listen in awe of the days when our water frontiers were like virgin crystals.

DAISY DOVER came from an autocratic family that very much disapproved of their relationship. Even though the old kingfish was honest, intelligent and hardworking, he could never mate with his lady-in-waiting, no matter how sincere their love was.

Family pressures on both sides insisted on maintaining a thoroughbred, however contrary to the changing times this may have been.

THE LUSCIOUS lilies lining the palatial residence made it very inviting. The antique patina of mold and algae lightly coating the bedrock and sandstone structure made the old place look of royal character and genuine English channel design.

Elegant housing is beauty of the past. No one has any incentive around here at all. The steady dwellings are



By  
DUGLASS  
DUGLASS

replaced with economical housing, notwithstanding our need for cultural reform.

Would it do any good to have a clean-up program, with the forever increasing pollution rate here in our neighborhood? Life spans are shortened to half. We are not allowed to mature gracefully into tantalizing, tasty trout.

I HAVE, however, become accustomed to a new edible that comes from France but originally from western Asia. It has a very mild onion-garlic scent. Tres agreeable!

When I'm not feeling up to par a hot toddy of this new edible, shallots, fresh lime juice, earthy mushrooms, and sweet unsalted butter, mixed in my 10th century Paul Lamiere sterling tureen, makes me feel wonderful again; and I want to go on maturing to the end of my purpose.

Gourmets will recognize, by the brilliant blue color of my skin, that I

took very good care of myself. If you want to be best you need:

The wisdom of a whale, strength of a salmon, disposition of a dolphin, loyalty of a langusta, sharpness of a shark, and, of course, tenderness of a trout.

TROUT DEFINITION: Any of the smaller fresh water species from the Salmonidae family comprising three genera: Salmo Christivomer, Salmo Trutta and Salmo Gairdneri.

The most widely found trout is the Savelinus Fontinalis (brook trout). It lives only in cold running fresh water streams.

### HOT TODDY TROUT BROOKSIDE

4 brook or Rainbow trout

1 pound of fresh mushrooms

2 limes

1 shallot chopped finely

1/4 pound sweet butter (soft if possible)

Some flour and fine breadcrumbs mixed

1/2 cup of white wine from the bottle (served with the trout)

1 tablespoon finely chopped parsley (fresh)

In a black skillet or saute pan, add about 1 tablespoon of vegetable oil per trout and heat. (More oil may be used depending on the size of pan used.)

Season trout with a mixture of salt and white pepper on both sides. If the fish is fresh, do not wash the sliminess off; it is part of the physical makeup and also very tasty.

When you are ready to cook the

fish, after it has been seasoned, dust it in the flour mixture and set it flesh down in the hot oil. It should turn golden brown within a few minutes; turn with a pancake spatula and cook the other side.

This recipe is for trout that has been boned. Any poissoniere or fish butcher will do this for you.

Remove from pan onto a serving platter, whip out pan and commence the preparation of la sauce.

ADD BUTTER and melt with shallots and mushrooms and saute until mushrooms are tender but firm (two minutes, at the most).

Add the wine and lime juice and simmer for another minute. Now add the parsley and remaining butter, shake pan or stir until smooth, pour trout flesh side up and serve.

Chablis, vouvrey, rhine or mossel would be delightful.

QUESTION FOR DUGLASS: Is that the right amount of margarine (1 pound) and butter (2 tablespoons) in last week's recipe for Apple of My Eye Pie dough? Seems like an awful lot.

ANSWER: It's a very rich dough. But amount of flour does vary geographically. Come to think of it, recipe should have specified 4 cups all purpose flour instead of 2. (Send your question for Duglass to: Duglass Duglass, The Good Life, The Observer & Eccentric, 1225 Bowers, Birmingham 48012.)

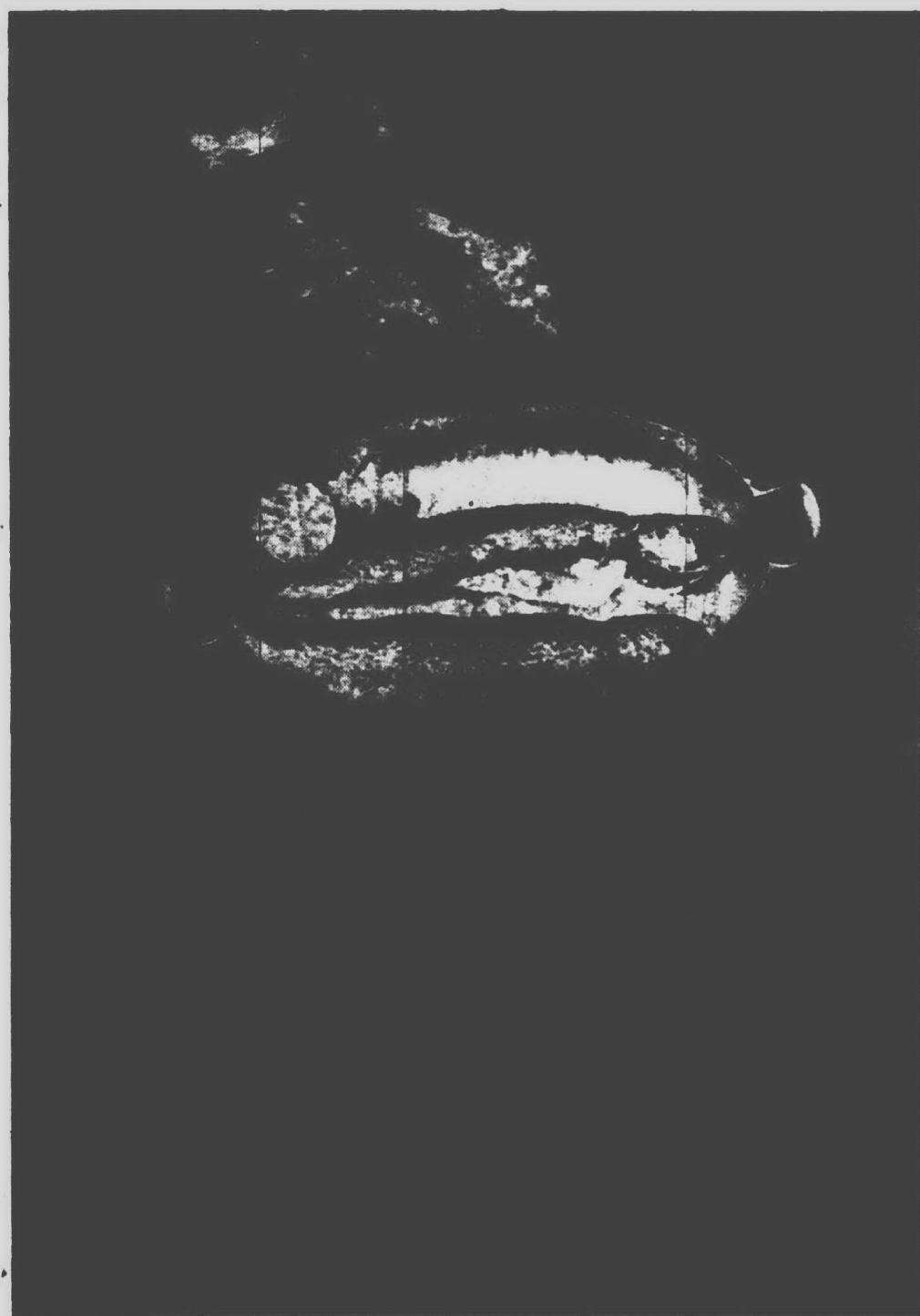

The trout route leads to Hot Toddy Trout Brookside (Photographed by Barbara McClellan).



# Where There's Life

## Malls & Main Street

Through December—Animal exhibits at Wonderland Center, corner of Plymouth and Middle Belt Roads, Livonia. Baby deer and peace doves featured.

Dec. 6—SEMTA will offer transportation to the Detroit Symphony coffee concert. Bus boards at 9 a.m. at Wonderland Center. Fare is \$2.50 one trip; \$10 four round trips.

Dec. 6, 7, 8—Christmas arts and crafts show from 10 a.m. to 9 p.m. on Friday and Saturday, and from 11 to 4 on Sunday, in the Plymouth Cultural Center, 525 Farmer, Plymouth. More than 40 exhibitors and dealers will display a wide range of items. There is no admission charge.

Dec. 6—Giovanni Gallery, 27313 Plymouth will present an all-day pottery display by Dan and Pat Sautfman. A wine reception and pottery demonstration by the artists is scheduled for 7 p.m.

Dec. 6, 7, 8—River Oaks Community Center will hold an Arts and Crafts Christmas Boutique from noon to 8 p.m. in the Old Barn, 20305 Old Colony Road, Dtn. Hgts. at Ford and Evergreen.

Dec. 7, 8—International Gem Importers Ltd will hold a public exhibit and sale of precious and semi-precious gems from 10 a.m. to 5 p.m. in Shiawassee Hotel, W. Nine Mile Road, one block east of Southfield.

## CHILDREN'S CHOICE

Dec. 2—Santa arrives at Westland City Hall. Tree lighting is set for 7 p.m. The Ford Junior High School band will perform. Hot chocolate will be served.

Through Dec. 24 at Wonderland Center. Youngsters can visit Santa in his workshop in the Christmas Village building (formerly Robinson Furniture) from noon to 9 p.m. daily and Saturdays, and from noon to 5 p.m. on Sundays.

Dec. 5, 6, 7—"Winnie The Pooh" by the children's literature and drama class, Madonna College, 36600 Schoolcraft, Livonia. Performances are at 7:30 p.m. Thursday and Friday, and at 10 a.m. and 2 p.m. on Saturday. Tickets 75 cents at the door.

Dec. 7 and 14—Westland Jaycee Auxiliary will sponsor a Santa luncheon in the center auditorium at 11:30 a.m. and 1:30 p.m.

## TALKING

Dec. 4—Schoolcraft College cultural and public affairs committee presents Yuri Krotkov, a Russian writer who defected from the USSR, at 2 and 8 p.m. in the liberal arts theater. Admission is free.

## FINAL WEEKS

**JACQUES BREZEL**  
ALIVE & WELL  
IN PARIS

Dinner Theatre of Detroit  
Mercy College, Thursday thru Sundays  
Reservations: 531-6131

Thanksgiving Special  
Show only 8 PM \$6.00

**OAKWAY SYMPHONY**  
Francesco Di Blasi, Conductor  
**NUTCRACKER BALLET**  
performed by  
**THE MICHIGAN BALLET COMPANY**  
Harrison High School  
12 Mile Road near Middlebelt

Complete production  
Saturday, 8:00 P.M.-Dec. 7  
Adults \$3.50 Students and Senior Citizens \$2.00

Nutcracker "Highlights" (2nd half)  
Sunday 4:00 P.M.-Dec. 8  
Adults \$3.00 Students and Senior Citizens \$1.50

Tickets available at:  
Hudson's Grinnell's Hammell Music Royal Music Southfield Parks & Recreation

## CONCERTS

Dec. 3—Plymouth Youth Symphony Orchestra, directed by H. Michael Endres will present "A Christmas Concert," at 8 p.m. in Plymouth-Salem High School Auditorium. Admission is complimentary.

Dec. 6—Plymouth Community Chorus will perform a concert of popular and classical Christmas music at 8 p.m. in First Methodist Church on North Territorial Road. Admission is free.

Dec. 7, 8—Oakway Symphony Orchestra and Michigan Ballet Theater will present the "Nutcracker," at 8 p.m. Saturday and highlights of two ballet on

Sunday at 4 p.m. in Farmington Harrison High School, Twelve Mile between Orchard Lake and Middle Belt Roads. Tickets may be purchased at Hudson's and Grinnell's stores.

Dec. 8—Suburban Chorale will present a Christmas concert at 3 p.m. in Grand River Baptist Church, Six Mile Road, west of Farmington. Refreshments will be served.

Dec. 8—Westland Civic Symphony conducted by H. Michael Endres, will perform its first season concert at 3:30 p.m. in Wayne Memorial High School Auditorium, Wayne.

## curtain time

Dec. 3—"The American Woman," by Linn Mason at Schoolcraft College in the Upper Waterman Center, 18600 Haggerty Road. Tickets are \$2.50 and include a spaghetti dinner served from 6:30 to 7:30 p.m. Ms. Mason is scheduled at 8.

Dec. 4-7—University of Michigan Theater Programs will offer "The Sty of the Blind Pig," in the Frieze Building arena theater Show time is 8 p.m.

Dec. 5, 6, 7, 8—Musical comedy "Two by Two," presented by the Theater Guild of Livonia-Redford, in the playhouse at 15138 Beech Daly Road, Redford Township. For ticket information call Mrs. David Tucker,

11414 Auburndale, Livonia, or Mrs. C. Foster 16772 Country Club Drive, Livonia.

Dec. 6, 7, 8—Wayne State University Bonstelle Theater will present the Gershwin musical "Oh Kay!" Performances are at 8:30 and on Dec. 8 at 2:30 p.m. Ticket information is available from WSU.

## FOR LISTINGS..

For area event(s) to be listed, send schedule at least one week ahead of publication to: Sue Rosiek, Good Life Wayne County Calendar, Observer & Eccentric, 36251 Schoolcraft, Livonia, 48150.

Welcome to the

# Windjammer

## A First for Livonia

"A Meal  
In A Sandwich  
Served With A Mug Of Soup"

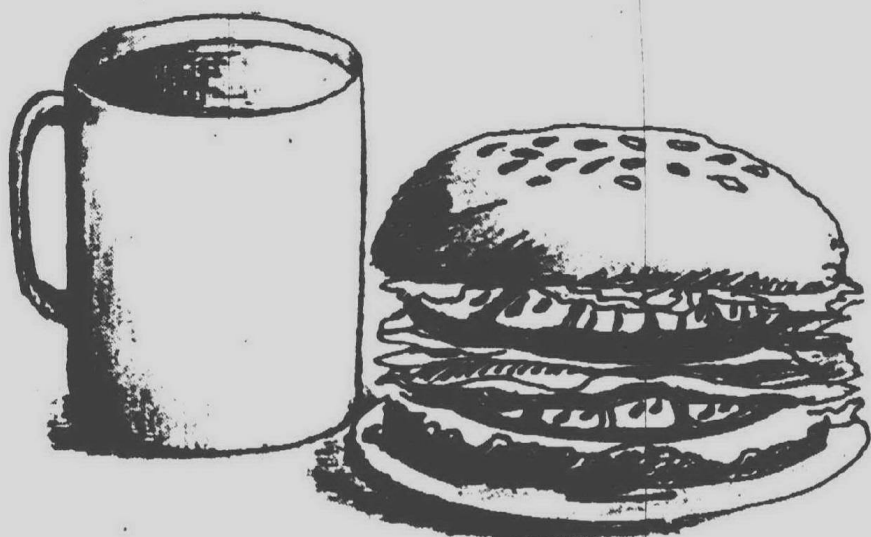

Now Serving the Famous  
**New Orleans Bar B-Q Ribs**  
*Exclusive in the Livonia Area*

New Orleans Ribs  
Mexican Ribs  
Hawaiian Ribs

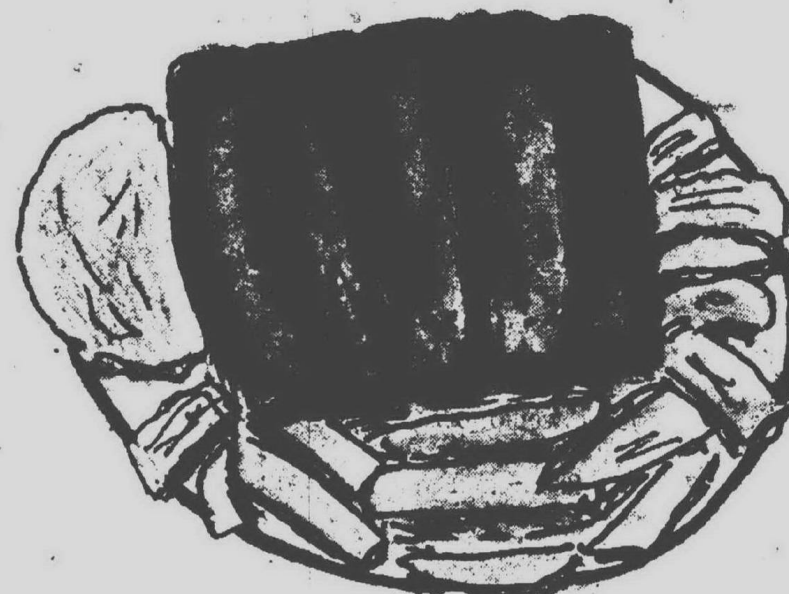

Kosher Corned Beef  
The Whaler  
The Clipper  
Roast Beef  
Polish Ham  
Pastrami  
Turkey  
French Dip  
Windjammer  
Leo Special  
The Ruben

Still Serving The  
**World's Largest Sandwich**

**Windjammer Lounge**

(Near Plymouth Road)

11791 Farmington Road  
Livonia, Mich.

422-7155

## ENTERTAINMENT

FRIDAY & SATURDAY  
with

*Dean Rutledge*  
From 9 P.M. - 2 A.M.

Sorry...

we are sold out  
for  
New Year's Eve

Your Host

Leo Burton



## editorial opinion

# Some happy notes despite the economy

The economic news may be grim for some these days, but there are still a lot of fine things happening around Plymouth.

Here's wishing Deane Baker all the luck he needs on completing the Thunderbird Inn project. The supper club was always one of the best spots for many miles around, and it was a blow to the area when it closed a couple of months ago.

Completion of the projected 200-room motel will put this area even more prominently on the business and social map.

Baker has a fine business reputation. He appears to have the kind of money and acumen to make the bankrupt project go again.

Our eastern neighbor, Livonia, landed a state Jaycees convention last year. Maybe Baker and the Thunderbird complex can bring the same kind of activity to the Plymouth community.

**CHECK THE FIRST** annual Christmas arts and crafts show in the Plymouth Cultural Center, not only for gifts for others but for something unusual for yourself that no one else would think to get you.

Forty exhibitors will display their works Dec. 7-9 in a show sponsored by the city's department of parks and recreation.

**CONGRATULATIONS** to the Plymouth Arts Council for its recent receipt of nearly \$3,000 in

grants for a variety of projects. This town has always been culturally minded, and here is some state-level numerical recognition of that fact.

**MUSICALLY**, Plymouth will be a swinging spot this season.

Tuesday at 8 p.m. the Plymouth Youth Symphony, conducted by Mike Endres, will present its opening concert of the season in Plymouth Salem High School.

Next Sunday at 4 p.m., the Plymouth Symphony Orchestra, conducted by Wayne Dunlap, will be joined by the Kenneth Jewell Chorale to present the Christmas oratorio by Hector Berlioz, "The Childhood of Christ."

That's just like Dunlap — coming up with an unusual and challenging offering for the season. Some orchestras and choral groups do "Messiah" year after year after interminable year, and of course "Nutcracker" is always a common offering.

It's this kind of challenging programming that puts the Plymouth Symphony a cut above the ordinary community orchestra.

Seats are unreserved, so you should get there early to get good ones. Latecomers may have to sit in that funny center section of the balcony, where you can hear just fine but you can't see the front part of the stage.



## The Stroller

### An adage upheld

By W. W. EDGAR

There's a quaint old saying that goes, "The more things change, the more they stay the same."

The Stroller couldn't help recalling it the other evening while seated in his leisure chair at home listening to a statement made on TV by Ed Cole, immediate past president of General Motors Corp., in his informative discussion with Ralph Nader, the auto industry's most severe critic.

Asked if GM was planning anything to relieve the monotony and boredom along the mass production assembly lines, the former GM boss said, "We are experimenting with the concept of 'group' assembly." He explained that the assembly workers would be set up in teams — and each team would build a car, instead of the long lines that have been in practice for years.

#### AN EXPERIMENT!

Mere mention of the word caused The Stroller to smile, for the concept of "group assembly" was used long before Ed Cole ever became the boss man at General Motors.

Years ago, long before The Stroller began travelling down the journalistic trail, he was a member of a group that assembled the now famous Mack "Bulldog" trucks back in his home town.

It was shortly after World War I when jobs were scarce, and even though he was a machinist by trade, the offer to work with one of these groups was welcome.

There were six on a team in those days. It was our job to assemble the truck from the ground up. In other words, an empty frame was given to us and when we finished with it, the truck was driven off the floor. Matter of fact, this is how The Stroller learned to drive.

The important thing about this system was the fact that the truck could not be driven away until it was passed by the discerning inspectors and woe be unto the team that had more than an occasional truck turned back.

Contrary to the effects of today's assembly line that breeds boredom, our groups inspired rivalry. It was like playing a game each day.

**THERE WAS** A constant race to see which group could assemble a truck that could pass inspection in the quickest time. And there was a scoreboard, similar to those in the ball parks today, to keep tabs on the races.

In expressing some doubt over the group system, Mr. Cole stated that absenteeism would wreck the plan. Well, we had absenteeism in those days, too, but there always was a "handy" man around to fill the gap and no truck frame ever stood idle.

The feature of the group plan was that each truck had to stand inspection before it ever left the floor. There was no such thing as letting a

frame slip by. It couldn't be driven away if it wasn't complete.

So, Mr. Cole need have no doubt about the "group" assembly. If it worked years ago, it should work today, too.

One thing is certain. If the group system were adopted there would be no more recalling of cars by the thousands to correct some fault — and of times a fault that could lead to a fatality on the road.

It was the same in the machine shops when The Stroller spent his days and nights in front of a motor lathe, turning out mechanical parts.

**THERE WAS NO** such thing as an assembly line there either. When you were given a job, it was yours to complete from the raw bar or casting to the finished product. And it had to stand inspection before it left the shop.

There was no such thing as one fellow drilling the holes, another planing the sides, and another cutting threads. One fellow did it all and it became a matter of pride.

There is no individual pride in the assembling of an automobile today. Too many hands play a part in it.

That's why GM is planning to "experiment" with the "group" system, in the hope that boredom on the assembly lines will be replaced with pride.

You see, the more things change, the more they are the same.

## Crowley's

# The dramatic KASAI COLLECTION

SALE PRICED ONE WEEK ONLY

STYLED BY HOWARD FROM AUTHENTIC PRINTS BY DESIGN WORKS OF BEDFORD-STUYVESANT

This exciting collection of contemporary prints in stunning color combinations can add that exclusive decorator touch to your home. 100% cotton lined draperies are pinch pleated and expertly tailored of durable press 65% rayon/35% acetate. Select from three styles: "Deco" in brown, green; "Velour" in brown, blue; "Beads" in red, brown. See these famous prints in our Drapery Department (#46) Livonia Mall, Birmingham and Farmington Crowley's stores. Sale ends Sunday, December 8th!

48x84", regular \$23.99 pair, sale \$20.99

72x84", regular \$99.99 pair, sale \$78.99

96x84", regular \$63.99 pair, sale \$53.99

120x84", regular \$84.99 pair, sale \$68.99

144x84", regular \$99.99 pair, sale \$78.99

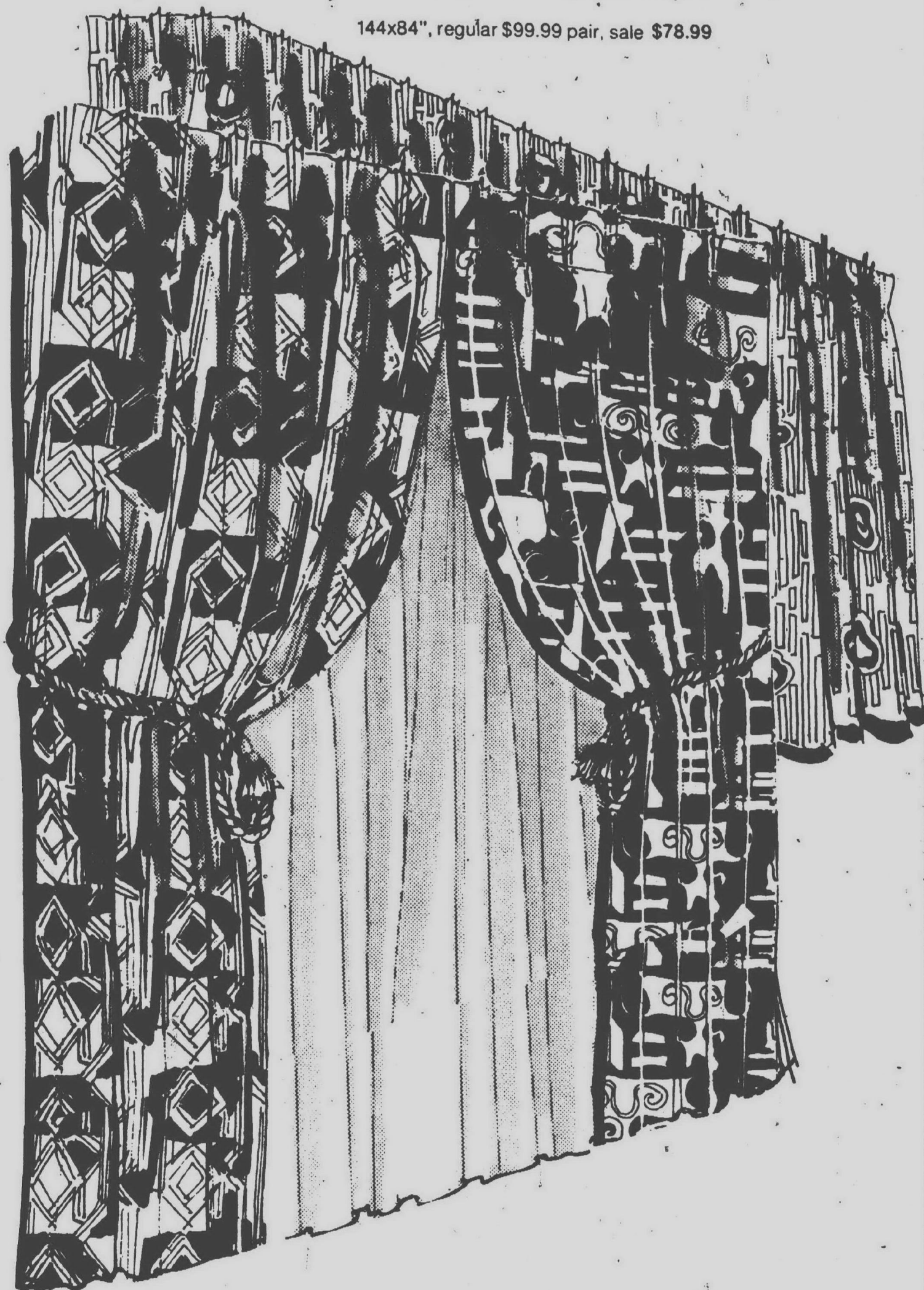

EXTRA CHRISTMAS HOURS AT LIVONIA, FARMINGTON & BIRMINGHAM:  
SHOP MONDAY-FRIDAY 10 A.M.-9:30 P.M.  
SHOP SATURDAYS 9 A.M.-9:30 P.M.  
SHOP SUNDAYS 12 NOON-6 TILL CHRISTMAS.

MAKING PLANS to use \$2,775 in grant money for Plymouth Community Arts Council programs are (from left) Mrs. Marg Moon, executive director PCAC; Janice Quick, coordinator

of the school performing arts program; Phyllis Kordick, membership chairman, and Marge Fisher, member of the performing arts committee. (Staff photo by Bob Woodring)

**Plymouth Observer & Eccentric**

DIVISION OF SUBURBAN COMMUNICATIONS CORPORATION

HENRY M. HOGAN, JR., Co-Publisher  
PHILIP H. POWER, Co-Publisher

R. T. THOMPSON, Executive Editor  
TIM RICHARD, Editor,  
Wayne County Newspapers  
MICHAEL ARNHOLT, Editor  
ARTHUR SHAFER, Marketing Director

Member of  
MICHIGAN PRESS ASSOCIATION  
SUBURBAN NEWSPAPERS OF AMERICA  
NATIONAL NEWSPAPER ASSOCIATION

LIVONIA MALL  
7 Mile & Middlebelt

BIRMINGHAM  
200 North Woodward

FARMINGTON  
12 Mile & Farmington Rd.

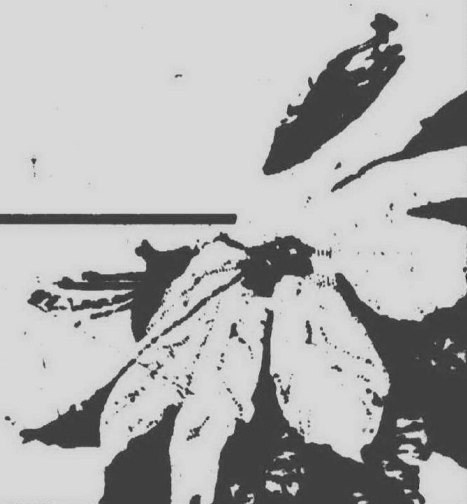



## Plymouth homes get early Christmas air

BY MARGARET MILLER

Christmas can't be far away—in fact, some busy clubwomen in Plymouth will tell you that Christmas is "Coming Up the Walk."

That is the name chosen by the Plymouth branch of the Michigan division Women's National Farm and Garden Association for its Yule tour of six area homes Thursday, Dec. 12 from 11 a.m. to 4 p.m. and from 7 to 9 p.m.

Themes for the holiday decorations range from toys to animals, and in the homes Christmas tinsel mixes with both antique and contemporary furnishings.

Funds raised from the \$2.50 tickets will be used for the garden club's scholarship program as well as for community beautification and ecological projects.

MRS. RICHARD MALLOW, branch president and chairman of the tour, said the homes had been chosen to give a varied view of holiday decorations within a short travel distance.

"All our members have helped prepare the special effects," she added, "and all will be helping serve as hostesses for visitors."

And to add to the festive atmosphere, said Mrs. Cyril Grybas, house chairman, "We'll have baking going on all day in the houses—it smells so good."

Tickets may be obtained from club members or purchased at the Stitch 'n Tyme or Muriel's Doll

House shops in the Forest Place Mall in Plymouth. Mrs. Robert Schultz, 653 Leicester, and Mrs. Robert Bake, 12075 Amherst Court, are ticket chairmen. Garden club members are asking that small children not be brought on this tour.

ONE OF THE FEATURES of the walk will be a tour of the Safari Room in the home of Mr. and Mrs. Jack Selle. "The Peaceable Kingdom" is the title of that stop.

Also included will be the home of Mr. and Mrs. Warren Bradburn, where the decorations have a children's theme, and the home of Mr. and Mrs. Kenneth Hulsing, where angels of every description carry out the Christmas theme. "The Night Before Christmas" and "Hark, the Herald Angels Sing" are the themes for these two homes.

A holiday emphasis on beautiful antiques will be shown in the home of Mr. and Mrs. William Bake. The theme there is "Christmas Bells."

THE HOME of Mr. and Mrs. Buddy Chance, decorated in Williamsburg style with fresh fruit and greens, will use the theme "Deck the Halls."

In the final home on the tour, the theme is "Oh, Tannenbaum." There, visitors will find contemporary furnishings and tree decorations of dried flowers created by Mrs. Grybas and her committee.

Tickets for the tour all include maps to help visitors locate the featured homes.

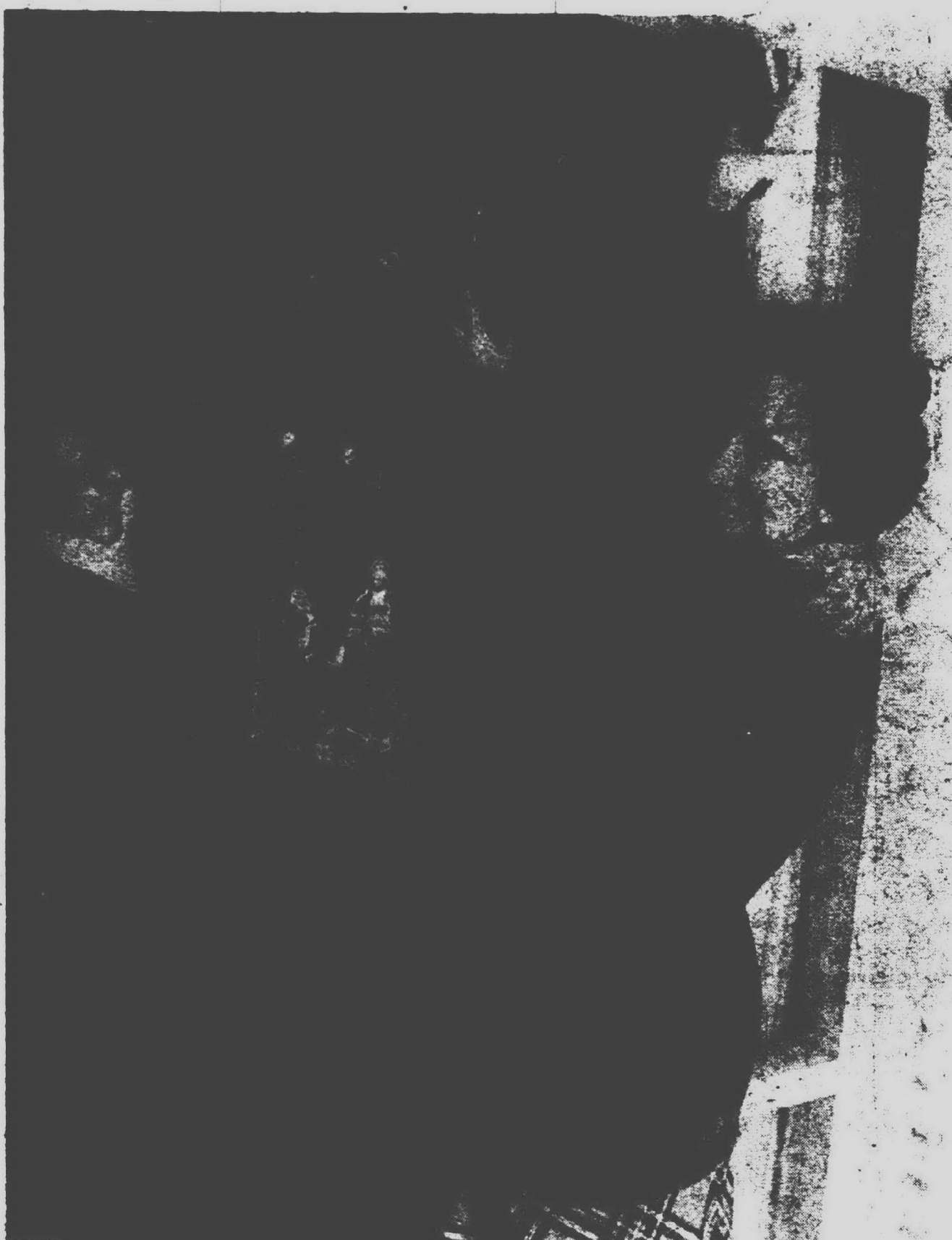

VIVIAN BRADBURN (left) and Diane Mallow hang up the door plaque that will welcome visitors to the first house on the Dec. 12 Christmas walk in Plymouth. (Staff photos by Mitchell Booth)

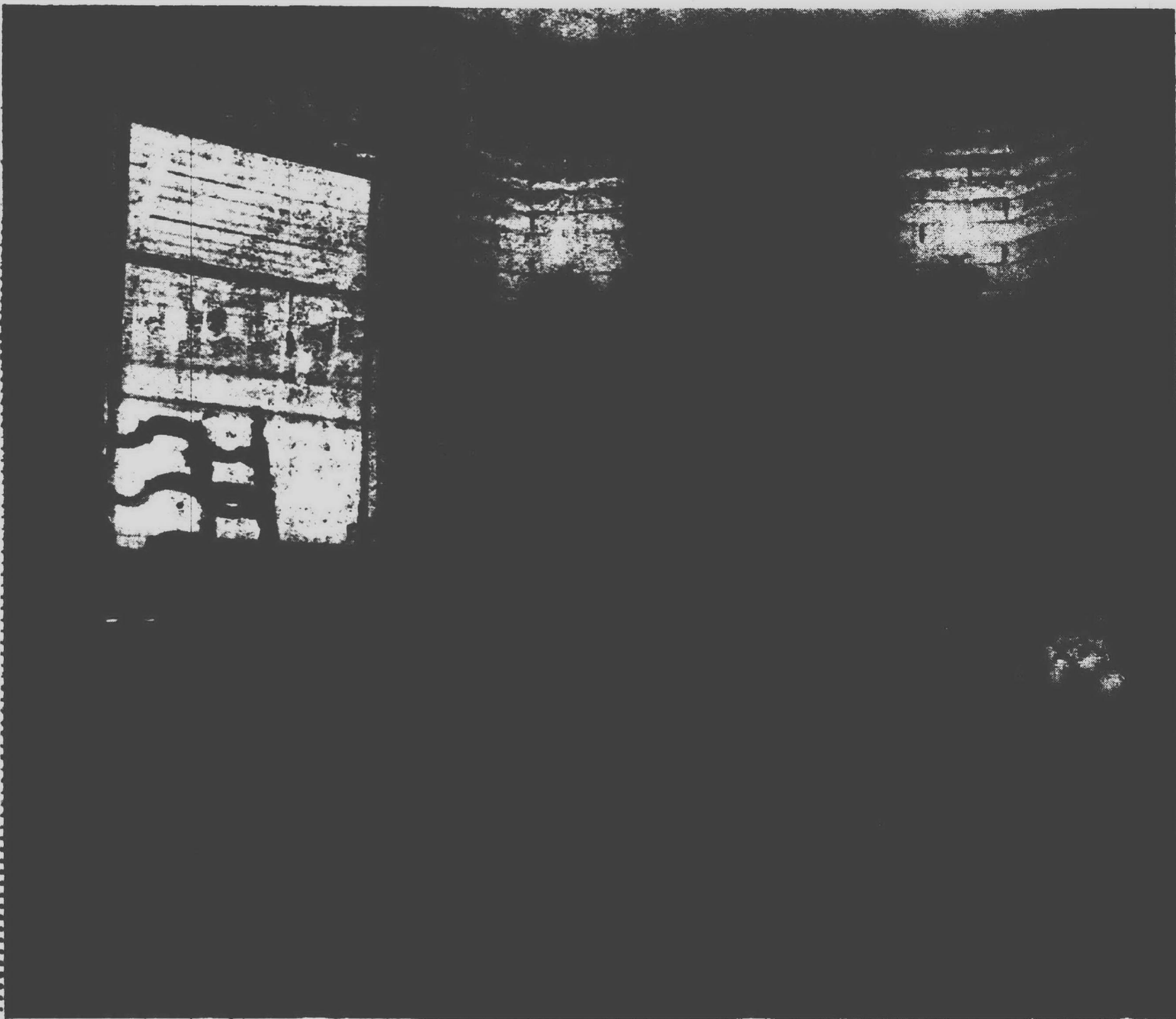

VIRGINIA BAKE, collector of usable antiques and member of the Plymouth branch of the Women's National Home and Garden Association, prepares a welcoming hearth for her home where Christmas accents are treasures of the past.



MRS. ROBERT BAKE (left) and Mrs. Cyril Grybus are decking a tree with dried flowers in preparation for the tour of holiday-decorated Plymouth homes.

## Rosina Raymond winner of Soroptimist award

BY SHERRY KAHAN

"I was very honored," said Rosina Raymond, winner of the Women Helping Women award presented by the Soroptimist International of Livonia. "I just couldn't believe it. Basically I'm a very humble person."

Mrs. Raymond was honored for her community service, particularly her work in advancing the status of women.

At the award dinner, Mrs. Jessie Sanderson, first vice-president, noted the reasons Mrs. Raymond had been selected for the distinction.

As a Schoolcraft College trustee she had urged the funding and continuation of the women's continuum, which offers special programs for area women.

SHE INSISTED that sexist terminology be removed from college contracts, brochures and catalogs.

She supported the increase of opportunities for women in faculty positions and for women students.

She worked actively to elect qualified women to public office.

Since 1970 Mrs. Raymond has supported the Equal Rights Amendment. As president of the Livonia Business and Professional Women's Club, she participated in a "fly in" to Washington to lobby for the passage of this amendment.

She has urged the appointment of women to civic and municipal posts.

"I FEEL women have made a great deal of progress," said Mrs. Raymond in an interview. "But there are many things to do. Some of us who are active still get flak from people who have difficulty recognizing that women are first and foremost persons and are equal to all other persons."

She added: "Women should have the option of going into any area of work that their intelligence, ability, training and aptitude takes them."

MRS. RAYMOND said she has no quarrel with women who prefer to stay home.

"That's great," she said. "But those who want to expand their horizons and go to work should be treated

equally. I would not trade my role of being a wife, homemaker, mother, grandmother solely to be a career person. I'm glad I've been able to combine them."

Mrs. Raymond took her first step toward public life in 1963 when she ran for a position on the Livonia Board of Education, but lost. She still remembers she lost by 187 votes.

"I have the philosophy that you never lose, you just don't always win. When I ran for the board, I did some learning along the way. I met people with whom I built relationships and friendships."

THEN SHE RAN for Schoolcraft College Board of Trustees and lost by about 200 votes. That was in 1964. Seven years later she ran for the six-year term and won two-to-one.

"That's what I mean when I say you don't really lose if you hang in there," she said.

Mrs. Raymond gives credit for her training in leadership to her early work in the 4-H Club when she lived in a rural Wisconsin community.

As a 16-year-old leader of the organi-

zation she was the youngest in the state. It gave her her first experience working with women, having been raised in a family with four brothers.

"In 4-H we had to work to win—we were in competition. But we also learned that if we lost we had to be a good loser."

"This kind of experience gives you determination when you set your sights on something you want. You just try to keep working toward it."

MRS. RAYMOND is by no means the only member of her family who is goal-oriented. Her husband, Jerry, has been a Livonia city councilman for nine years.

Her son, Eldon, ran for political office. "But he didn't win," said Mrs. Raymond with the unspoken implication that he didn't lose either. He is now on Livonia's Zoning Board of Appeals.

Her daughters, Rhea Heil and Sharon Rosen, are registered nurses, and another daughter, Joyce Dubrin, earned a teaching certificate and is a counselor in Pittsford, N.Y.

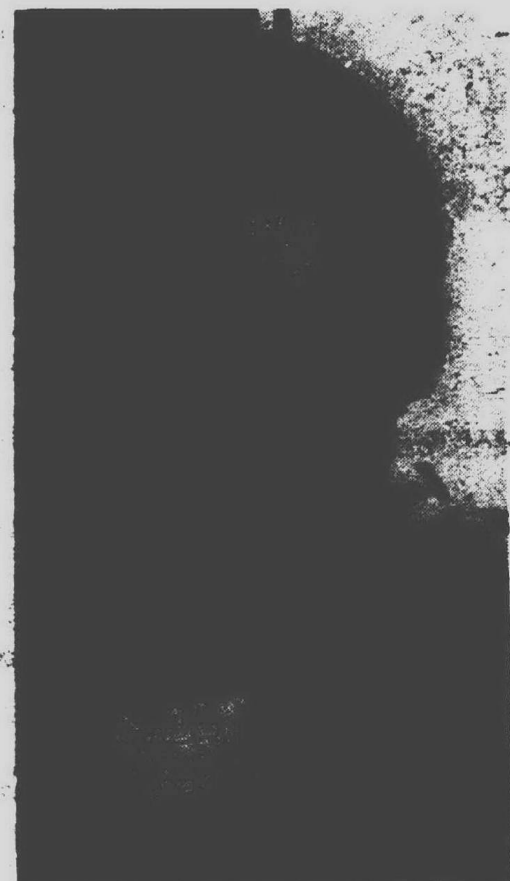

ROSINA RAYMOND





THE RURAL LIFE may be in its final phase in Plymouth Township, but Mr. and Mrs. Leon Scharmen, longtime residents, plan to enjoy as much of it as they can. (Staff photo by Mitch Booth)

## The open space will soon be filled

# Progress ends the rural life

By CORINNE ABATT

The gray and white farmhouse on McCumpha Road just north of Joy is a family home in the old tradition. Owners Mr. and Mrs. Leon Scharmen raised three sons in the comfortable, rural setting.

Clara Scharmen's memories go beyond this generation. Some member of her family, the Tylers, has lived in the house for the past 85 years. She was born in the music room, married in the living room and her parents died in the house. Her father farmed 88 acres, about average in size at the time.

The Scharmens have sold all but one acre and the house. They know that soon the open land which they love will be developed into building lots for three and four bedroom homes. Services for the occupants will spring up nearby. The schools are already there and the Scharmens can look out the bay window in the music room and watch the activity at the Centennial Educational Park just over the rolling land at the corner.

To crowd all of the enjoyment pos-

sible into the time before the development begins, Mr. and Mrs. Scharmen walk together every day along the paths in the fields and woods around their home, storing up precious memories before the bulldozers and builders arrive.

Yet, the very act of living and raising a family in a changing community fosters a sense of reality. The Scharmens are not fighting the changes which come with rapid growth, they are enjoying what they have for as long as possible. But, they know.

MRS. SCHARMEN has pity for those who move to Plymouth Township recently thinking they were moving to the country.

"You just can't hold country. If you want country, you have to buy acreage. You should find out ahead of time what's happening in the community."

Her husband nods in agreement. "There's got to be change. When this land was farmed and they started to develop this piece, the taxes went up 600 per cent in one year. There's no alternative, but to develop."

"I don't know what else you can do," Mrs. Scharmen says. "It's ridicu-

lous for people to come out here thinking they're moving to the country and then try to fight the development. They're unrealistic. We all hate to see it come, we love our open territory, but what can we do?"

In principle, Scharmen agrees with the thinking of Canton Township Supervisor Robert Greenstein who would like to preserve some of the open farming land.

"It would be nice to have some farms," Scharmen says. "If it could be worked out so the farmer didn't have to take a loss. It wouldn't be fair either if the farmland was on the tax rolls at \$500 an acre and the land around at \$5,000."

Scharmen would like to see a plan worked out at the state level where farmland would have low taxes as long as it is being worked, but taxes equitable to the developed land around it would be paid when the farmer sells the land.

Mrs. Scharmen comments, "Some of the land here is very good for farming and some of the finest farmers in the area are over in Canton Township."

THE COUPLE comment on the strange turn of events. Once the children, like their own, were bused into town to school. Now, the children from the town and the surrounding areas are bused out to the school.

So, until the urban development reaches them, Leon and Clara Scharmen are going to enjoy life. Most of the original outbuildings of the old farm are gone, including the carriage shed where Clara Tyler and her friends used to play.

"We got out of the house as fast as we could, you lived outside summer and winter."

Scharmen, who came to Detroit to find work as a young man from his home in northern Michigan, and his wife feel fortunate to have grown up and lived in rural America. They feel sorry for children who will never know the freedom and beauty of such a life.

They also know they can't stop progress. But to get the last drop of enjoyment from a life they love, they whistle for the old hound dog, put on warm coats and walk the farmland where the roots began.

## Arts council receives grants

PLYMOUTH—Expanded arts programs are in the offing for Plymouth area residents with the news that the Plymouth Community Arts Council (PCAC) has received nearly \$3,000 in grants from the Michigan Council for the Arts (MCA).

According to PCAC executive director Marg Moon, the \$2,775 in grants will be used to both expand art programs in the schools and provide additional art programs to the community.

A major grant of \$1,150 will be used to develop an art rental program, in which Plymouth residents can rent art reproductions by the old masters and modern artists, and three-dimensional originals by Michigan artists.

"The project is still in the planning stages and won't begin until February," says Mrs. Moon.

THE DUNNING-HOUGH Library will handle the operation, and checking out art will be "as easy as checking out books," adds Mrs. Moon.

Wednesday is slated as art rental day with residents able to enjoy art in their homes for a low rental fee.

"The rental project should be self-sustaining. We hope to maintain and eventually increase it with money obtained from rental charges."

A second grant of \$825 will be used to replace supplies and add new materials to the visual arts program in the schools, explains Mrs. Moon.

"Funds will be utilized in three areas: a Picture Lady program in the elementary grades; art galleries in the middle schools, and library art displays at the high school level."

The Picture Lady project, in its sixth year and offers elementary age youngsters the opportunity to see the art they are learning about.

"The program is operated on a volunteer basis," explains Mrs. Moon.

"A PCAC representative visits five classrooms once a month and explains the art. Children get a chance to ask questions and examine the prints. The pictures are left in the classrooms and rotated throughout the school until every class has seen each reproduction."

THE GALLERY program for middle school students stresses three-dimensional art. It is in its sixth year of operation. Art galleries are set up in the libraries at each of Plymouth's four middle schools and art objects are rotated on a monthly basis.

"The high school art exhibits have been in operation on and off for about two years," explains Mrs. Moon. The arts council uses displays offered by MCA and makes them available in high school libraries.

An \$800 grant was awarded for the performing arts program which provides a variety of music, dance and theater productions in the schools.

"The PCAC acts primarily as a booking agency," says Mrs. Moon. "In the past performances have included groups from the Art Institute, community theater, and student productions from colleges and universities in the area."

"The project is in its fifth year and we've made a special effort to canvass the Plymouth area in search of local talent we can present to the students."

BESIDES THE actual performances, the project encourages working with students in a workshop atmosphere, which includes a question and answer period.

The grants will be matched with PCAC funds, says Mrs. Moon, with the exception of the performing arts program which helps pay for itself. Students are asked to make a donation for the productions they see.

## Plymouth adult hoop standings

DIVISION A			
Box Bar	W L	Stones	10
Little Caesars	10	Westside Sporting Gds.	01
Earl Keim	10	Colony Chrysler	01
Daly Drive in	10	No. 11	01
The Stars	01		
The Aeros	01		
Scores			
	01	Box Bar 58, Aeros 18; Richardsons 56, No. 11 46; Little Caesars 55, Stars 34; Stones 69, Westside 64 (OT); Earl Keim 68, Daly's 20; No. 10 55, Marino's Chrysler 43.	
Division B			
Richardson Drugs	W L		
No. 10	10		



### HOLIDAY CARPET & UPHOLSTERY CLEANING SPECIAL

YOUR LIVING ROOM AND HALL CLEANED AND SOIL RETARDANCE TREATED FOR ONLY

## \$24.95

(EACH ADDITIONAL ROOM \$10)

FREE OF CHARGE!

COLOR BRIGHTENERS, DISINFECTANTS  
SPOT REMOVING & ALL FURNITURE MOVING  
ALSO STEAM CLEANING AVAILABLE AT SPECIAL REDUCED RATES

# Royal

"THE BETTER CARPET CLEANERS"  
CARPET & UPHOLSTERY CLEANERS  
LIVONIA

## 261-6520

### For Mom . . .

**TUES. DEC. 3**  
UDICO Corn Popper  
#40 reg. 11.88  
**99¢**

**WED. DEC. 4**  
WESTCLOX Clock  
#20278 reg. 12.95  
**6<sup>99</sup>**

**THURS. DEC. 5**  
HOOVER Dial-A-Matic Vacuum Cleaner, #1149 reg. 119.95  
**99<sup>99</sup>**

**FRI. DEC. 6**  
GE Can Opener & Ice Crusher, reg. 19.94 #EC41  
**15<sup>97</sup>**

**MON. DEC. 9**  
TOASTMASTER Waffle Baker, #W252, reg. 14.94  
**11<sup>88</sup>**

**GILLETTE** Purr Detangler #AC-1, reg. 17.94  
**15<sup>88</sup>**

### For The Kids . . .

**TUES. DEC. 3**  
Pivot Golf #4360, reg. 18.95  
**14<sup>95</sup>**

**WED. DEC. 4**  
Play Family Village #997, reg. 14.95  
**12<sup>88</sup>**

**THURS. DEC. 5**  
Barbie Friendship #8639, reg. 12.99  
**10<sup>97</sup>**

**FRI. DEC. 6**  
Sub Search, #4300, reg. 8.99  
**7<sup>97</sup>**

**MON. DEC. 9**  
Wankel Model Engine #811, reg. 9.88  
**8<sup>97</sup>**

**Honey Baby** Nursery Set, #1-750, reg. 5.44  
**4<sup>87</sup>**

**WED. DEC. 4**  
CENTURY Tap & Die Set, #TD375, reg. 44.50  
**29<sup>95</sup>**

**THURS. DEC. 5**  
GLUE GUN #20, reg. 11.25  
**9<sup>99</sup>**

**FRI. DEC. 6**  
Jig Saw, #7514, reg. 16.99  
**15<sup>55</sup>**

**MON. DEC. 9**  
SKIL 3/4" Drill Gift Set Kit, #569, reg. 29.99  
**24<sup>99</sup>**

### For Dad . . .

**TUES. DEC. 3**  
SKIL 7 1/4" Circular Saw, #1696, reg. 19.95  
**17<sup>95</sup>**

**WED. DEC. 4**  
DISSTON Cordless Upright Grass Shears, #EGSUR2A, reg. 26.88  
**18<sup>88</sup>**

**THURS. DEC. 5**  
ROCKWELL 1/4" Drill #70, reg. 9.99  
**8<sup>97</sup>**

**WED. DEC. 4**  
POWER POINT Drill Set #EDP1303429, reg. 4.79  
**2<sup>99</sup>**

**FRI. DEC. 6**  
DYO Mini Label Maker, #1860, reg. 1.69  
**99¢**

**MON. DEC. 9**  
CHARMGLOW GRILL #HEJ, reg. 164.95  
**139<sup>95</sup>**

### CHRISTMAS Gifting Specials

Make your Christmas shopping list now and shop these daily specials for greater holiday savings. Every day is a savings day at Livonia Hardware, but now you save even more. Hurry, quantities are limited.

**LIVONIA HARDWARE**  
True Value  
5 MILE ROAD at FARMINGTON ROAD  
PHONE GA 2-1155 - 937-1611  
OPEN DAILY 9 a.m. - 9 p.m. SUNDAY 10 a.m. - 5 p.m.



## Lamaze series offered in area

The Plymouth Childbirth Education Association will sponsor a series of Lamaze childbirth classes at a number of area locations. The classes meet once a week at 7:30 p.m.

Instruction is given by nurses in neuromuscular control and effective breathing techniques which help the mother to participate in the birth of her child. The film, "The Story of Eric" is also included.

A series will take place Monday, Dec. 2 to Jan. 6 at Wickes Furniture, 2635 Seven Mile, Livonia, and on Tuesday, Dec. 3 to Jan. 21 in Junior High East, 1042 S. Mill, Plymouth.

The liberal arts building at Schoolcraft College will be the location of a series from Saturday, Dec. 7 until Jan. 11. The Garden City Osteopathic Hospital, 6245 Inkster, will have a series from Monday, Dec. 16 until Jan. 20.

On Wednesday, Dec. 18 a series will begin in the North Farmington Baptist Church, 32500 W. Thirteen Mile, lasting until Feb. 5.

Another series will be held Thursday, Dec. 20 through Jan. 30 in the Newburg Methodist Church, 36500 Ann Arbor Trail, Livonia.

## Christmas gifts cheer patients

Patients in Northville State Hospital are "thrilled" when they receive a gift at Christmas time, said Mrs. E. Jean Bachelder, coordinator of community relations and volunteer services at the hospital.

"We have already sent out 400 names of patients to organizations which have requested them. These are patients who have been forgotten by family and friends."

To provide gifts for the forgotten patients is a large task because besides those in the hospital there are more than 3,000 patients still on the hospital rolls who have been restored to the community.

Northville personnel tries to see that none of them go without a gift at Christmas time.

Cash donations are also acceptable and will be used for year round patient entertainment needs.

For their presents patients usually ask for clothing, candy or cigarettes. The cost of a gift usually runs between \$5 and \$7.

"The gifts have been a great success in past years. We've been doing this for seven or eight years now. Before we started it, some patients on a floor would get presents and some wouldn't."

## Attitude seminar at Y

A two-session seminar entitled, "Adventures in Attitudes" will be held from 7:30 to 9 p.m. Mondays, Dec. 4 and 11 at the Northwest YWCA, 25940 Grand River.

The seminar is an introduction to a nine-week class beginning in January which will examine attitudes about communication.

Registration for the two sessions is \$5 and \$2 for additional family members. YWCA membership is required and enrollments are currently being taken.

## PAAT film to be shown

The Plymouth Association for the Academically Talented (PAAT) will present the film, "The Conscience of a Child" at 8 p.m. Thursday, Dec. 5 in the Plymouth Middle School East library.

The film depicts ways in which psychologists study growth and development in children.

PAAT is concerned with developing programs for gifted and talented children in public schools.

## 'Ageism' topic for NOW unit

"Ageism," the way a woman's age affects her life and the way society views her, will be the discussion topic for a symposium meeting of the Detroit chapter of the National Organization for Women Wednesday, Dec. 4 at 7:30 p.m. in Friends School, 1100 St. Aubin, Detroit.

## Mothers club will host party

Catholic Central High School Mothers Club will host a Christmas party for members of the school faculty and parents, Sunday, Dec. 8 at 8 p.m. in the school gym at 6645 W. Outer Dr.

A musical program will be performed by the Catholic Central band and glee club. Holiday greetings will be extended by the Rev. Franklin Mizzi, principal of the school.

grand opening

45001 FORD ROAD at CANTON CENTER ROAD

next to the new  
Meijer  
Shopping Center



Bobbie Brooks

Contemporary Fashion Attitudes Defined in Classic Shapes. Notable new acquisitions for your Holiday season. Fashion conscious colors focus on green, melon, blue and white. 100% Acrilan Acrylic. Sizes 5-15.

\$11.00 to \$28.00



casual  
court

STORE  
HOURS:  
10 a.m. to  
10 p.m.  
DAILY  
SUNDAY  
11 a.m. to  
6 p.m.

## LADIES SPORTSWEAR SHOP

featuring nationally famous brands like

- VILLAGER • KORET • SAN FRANCISCO
- SHIRTWORKS • HAPPY LEGS • BOBBIE BROOKS
- COLLAGE • STUFFED SHIRTS AND JEANS
- CAMPUS CASUALS • CATALINA • WHITE STAG

PLANNING A FESTIVE LUNCHEON to benefit crippled children, members of the Rotary Anns of Livonia discuss ticket sales. From left are Esther Friedrichs, president of the organization; Doris Purvis, and Lee Ralls, chairman of the event which will take place Dec. 5 at 12 noon at Vladimir's in Farmington. Members of the Bentley High School concert choir and Irish folk dancers will present a musical program. (Staff photo by Bob Woodring)

## Free Pap tests set in Romulus

A free Pap test clinic open to all women will be held on Thursday and Friday, Dec. 5 and 6 in Romulus Wesleyan Church, 37300 Goddard, Romulus.

Clinic hours will be 4-9 p.m. on Dec. 5 and 9 a.m. to 4 p.m. Dec. 6. The clinic is sponsored by the Michigan Cancer Foundation and the Helping Hand Thrift Shop in Romulus with the cooperation of other community organizations and churches.

Chairperson is Mrs. Florence Klein, also head of the Romulus branch of the Michigan Cancer Foundation.

The Pap test is a reliable test for cervical cancer, one of the most prevalent cancers afflicting women. It is curable if detected early enough.

It is a painless test which takes about five minutes to administer. Cer-

vical cells are collected and microscopically examined for abnormalities in color, size and shape.

Results of the test will be sent to each woman's personal physician. Physicians recommend that every woman have a Pap test at least once a year. In some cases it should be administered two or three times a year.

Irregular bleeding or unusual vaginal discharge are among the first visible signs of cervical cancer. Such signs do not always indicate the presence of cervical cancer, but they should be reported immediately to a physician.

The Pap test indicates signs of cervical cancer long before these visible signs are apparent. Early detection can prevent needless deaths.

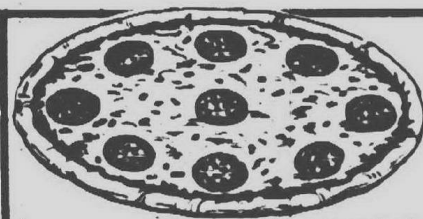

Are You Looking For A NEW  
IDEA For Your Next  
FUND RAISING?

Selling uncooked pizza is a new profitable way to make 100% profit. We supply the pizza that is currently sold by food chains. You make the profit. These pizzas can be sold uncooked as a fund raiser or served ready cooked at your next bingo, spaghetti dinner, or fair. We will assemble pizzas for you or you can assemble them for an even higher profit.

Thomas Gourmet Foods  
421-3820 (The Wholesale Pizza Company)



thirty acres  
beauty salon

THE NEW MEIJER BEAUTY SALON IN THE MEIJER THIRTY ACRES COMPLEX INVITES YOU TO COME IN AND MEET OUR STYLISTS:

- Mary Judge, Manager
- Linda Nance
- Martha Haley
- Connie Hubbard
- Yvonne Borg
- Marcelita Eddie

These stylists are highly skilled in the latest styling techniques in the beauty business.

Come in and enjoy the quiet comfortable atmosphere of our full service Meijer Beauty Salon

OPEN MONDAY THRU FRIDAY 8 a.m. to 9 p.m.  
SATURDAY 8 a.m. to 6 p.m.

WE ACCEPT  
MICHIGAN BANKAMERICARD  
AND MASTER CHARGE

GIFT  
CERTIFICATES  
AVAILABLE

MEIJER THIRTY ACRES 45001 FORD RD. AT CANTON CENTER RD.

CALL 455-8900 FOR APPOINTMENT



# HOLIDAY ART CONTEST

Dear Kids,

Dear Kids,  
It's holiday time again, and that means it's time for the annual Observer & Eccentric Holiday Art Contest! If you're a boy or girl in any grade between 1 and 6, and if you live in our newspaper circulation area, then you can enter our Holiday Art Contest and maybe win a prize!! All you have to do is create your own work of art. When you do, try to think about the "holiday" theme. Show us, in your own way, how the holidays make you feel, or what the season and these special times mean to you. Show us in any form you like: drawing, painting, collage, sculpture, mixed media, even 3-dimensional creations. But - there is a size limitation. 2-dimensional (basically flat) works can be as big as 11" x 14", and 3-dimensional works can be as large as 16" x 16" x 16".

# PRIZES!!

**PRIZES!!**

First prize artists in each category (grade 1-3 and grade 4-6) will win a 10-speed bicycle. Second prize winners in each category will receive a \$25<sup>00</sup> U.S. Savings Bond. All of these prizes will be awarded on the basis of originality, imagination and interpretation. The decisions of the judges are final.

For more information on the official entry form, look on the back of the envelope.

prizes will be awarded.  
and interpretation. The decisions of the judges are final.  
To Enter, print your information on the official entry  
blank and make sure it is well attached to the back on  
bottom of your art. Enter now. The deadline is Dec. 12.  
So get your pens, pencils, crayons and paints, glue,  
scissors and other stuff to work! Good Luck and  
happy holidays!

Sincerely,

Sincerely,

The Observer & Eccentric Newspapers

P.S. Your entry can be sent to either our Birmingham office or our Livonia office. Or you may hand deliver your entry to any of our offices. Entries must be delivered or postmarked no later than 4 P.M. Dec. 12.

P.P.S. A special exhibit of the winners will be set up in the lobbies of our Birmingham and our Livonia offices.

P.P.S. Judges are: Keith LaRochelle, Art Director, Observer & Eccentric Newspapers; Pat Smith, Art Editor and Special Sections Coordinator, Observer & Eccentric Newspapers; Susan Price, Visual Arts Coordinator, Wayne-Westland Schools; and Howard Malwitz, Extended Education Director, Birmingham Schools.

All entries must be in by 4<sup>PM</sup> Dec. 12, 1974

Official Entry blank **Holiday Art Contest**

name \_\_\_\_\_ age \_\_\_\_\_

address \_\_\_\_\_

city \_\_\_\_\_ Phone \_\_\_\_\_

school \_\_\_\_\_ Grade \_\_\_\_\_

**MAIL ENTRY TO:**

Holiday Art Contest Observer & Eccentric Newspapers 36251 Schoolcraft Rd. Livonia, Mi. 48150	or	Holiday Art Contest Observer & Eccentric Newspapers 1225 Bowers Birmingham, Mi. 48012
---	----	--



## Sour debut for Eagle coach

# Stevenson tops Thurston 55-42

By TOM DONOGHUE  
Sports Editor

In what has evolved into a season opening ritual, the Spartans of Stevenson High bounced the Thurston Eagles on the hardwood court, 55-42.

The last three years have seen these two clubs battle it out in first game jitters with Stevenson winning by scores of 71-43, 76-75 in overtime, and 67-66 last season.

This time it was Stevenson again. It was first year varsity coach Bill Croteau who took the brunt of defeat for his Thurston cagers.

"We didn't execute as well as I thought we would," commented Croteau. "I'll take the blame for this loss. I really thought we were ready but we weren't. I think it was there, but it just didn't happen."

"I HATE to lose and in seven years of coaching, this is the first time I have ever lost an opening ballgame."

One of many scattered posters throughout the Stevenson gym read, "Gobble 'em up Spartans" and that's just about what George VanWagoner's crew did.

It was 13-10 Stevenson after one quarter, 30-20 at the half, 45-31 after

three quarters and easy sailing the remaining eight minutes.

The shooting game told the story as Stevenson hit on 23 of 60 for 38 per cent and Thurston 15 of 49 for 31 per cent. It was Stevenson's Jim Gilland who stole the show with nine field goals and seven of eight at the free throw line for a total of 25 points.

George Herman was No. 2 man in the Spartan attack with 10 points. He

hauled in 19 rebounds.

A FREE THROW by Gilland opened the scoring but Thurston jumped in front, 4-1 on buckets by Jim Fazzini and Cory Rodriguez. Stevenson's first bucket came 3:48 into the '74 season on a 15 footer by Dave Haberman. Gilland then sank two free throws. Rob Rose and Gilland con-

nected on two-pointers and it was Stevenson the rest of the way.

Stevenson hosts Redford Union tomorrow (Tuesday) and Waterford Friday in its Inter-Lakes loop opener while Thurston entertains Garden City West Tuesday and Garden City East on Friday.

Box score:

STEVENSON (55)	THURSTON (42)
FG FT TP	FG FT TP
Dolan.....1 0-4 2	Polidor.....1 5-6 7
Herman.....5 0-1 10	Bireta.....2 1-3 5
Haberman.....2 0-0 4	Janssen.....2 0-0 4
Rose.....2 0-0 4	Fazzini.....3 1-2 7
Gilland.....3 7-25 25	Daryen.....1 2-3 4
Gallardo.....3 0-0 6	Kryvada.....1 0-0 2
Colone.....0 0-2 0	Geaff.....0 1-2 1
Kelly.....1 0-0 2	Pilgim.....1 1-1 3
Bowley.....1 0-0 2	Rodriguez.....4 1-2 9
Micela.....0 0-0 0	TOTALS.....15 13-19 42
Snyder.....0 0-0 0	
TOTALS.....37 7-11 55	

STEVENSON.....13 17 15 10-55
THURSTON.....10 10 11 11-42

## The Observer & Eccentric SPORTS

Monday, December 2, 1974 (R-12A, W-G-13A) 17A

## Salem rattles WL Central; now comes Franklin revenge

A small measure of revenge for the defeat suffered in last season's battle for the regional basketball title will be Plymouth Salem's goal when the Rocks invade Livonia Franklin Tuesday night, having already notched a 59-41 win over Walled Lake Central in their opener.

Although it's only game No. 2 on a long, rugged road for both clubs, it's also the last tuneup for each before beginning defense of their respective league championships—Salem in the Suburban Eight and Franklin in the Northwest Suburban.

Last winter both also went on to win their state district tournament, but when they met head-on in the regional finale it was Franklin that came out on top by 10 points on its own court—only to bow to the eventual Class A champion, Birmingham Brother Rice, in the state quarter-finals.

Both will begin league play Friday, Salem at Trenton while Franklin

hosts Oak Park.

Hopes are high in Coach Fred Thomann's Salem camp not only of repeating as Sub 8 and district champs this winter, but also of adding the regional crown to qualify for a shot at the state crown after going 21-3 last year.

Against Walled Lake, although the Rocks' brand of basketball was hardly of state championship caliber, it was more than adequate to dispose of the Vikings in a ragged game, punctuated with frequent turnovers.

Salem simply had too much height for the Vikings and used it to advantage by grabbing 43 rebounds to Walled Lake's 27.

Eric Agardy, 6-10 senior center, dumped in five buckets in the first period as he went on to take game scoring honors with 21 points, plus leading in rebounds with 14. Major help on the boards came from 6-8 forward Jim Ellinghausen who grabbed 13 rebounds

to go with his 12 points on offense.

The two of them scored all of Plymouth's 15 points in the opening period as the Rocks went out to a 15-6 lead.

The Vikings came alive in the second stanza, cutting Salem's margin to two points at 17-15 behind the shooting of Blair Hysni, Micky Yeager and Brian Ducharme, but that was as close as they ever could get.

Dan Moore, Tim Dillon, Bill DenHouter, Agardy and Ellinghausen picked up the tempo to give the Rocks a 27-19 edge at the half, and a 10-point spurt early in the third quarter shot Salem in front by 18 at 41-23.

Two hooks by Agardy, a pair of tips by Ellinghausen and a driving layup by John Maloney accounted for that rally.

The Vikings narrowed the count to 46-37 midway in the fourth period, but rapid fire scoring by Brian Wolcott, Moore and Ellinghausen quickly push-

ed Plymouth out to a safe 56-39 edge.

The Rocks shot only 34 per cent from the floor, popping in 22 of 64 attempts, but the visiting Vikings were even less effective, making 14 of 47 shots for 30 per cent. Hysni was their top scorer with 14 points, Paul Fink adding 10, while Moore was Salem's third man in double figures with 11.

W. L. Central (41)	Salem (59)
FG FT P	FG FT P
Long.....1 2-4 5	Moore.....4 2-3 11
Yeager.....2 1-1 5	Dillon.....1 2-2 4
Fink.....4 2-3 10	Maloney.....1 0-0 2
Hysni.....6 2-4 14	Ellinghausen.....5 2-4 12
Ducharme.....1 1-3 3	Agardy.....9 3-4 21
Uriah.....0 2-2 2	Anderson.....0 1-2 1
Sheldon.....0 1-2 1	Wolcott.....1 1-3 3
Reed.....0 1-2 1	DenHouter.....1 2-4 5
TOTALS.....11 13-21 41	TOTALS.....22 15-22 59

Score by quarters:  
W. L. Central.....6 13 8 14-41  
Plymouth Salem.....15 12 16 16-59  
Personal fouls: Central, 20; Salem, 19. Fouled out: Yeager (WLC).



THURSTON'S BILL CROTEAU  
Disappointing coaching debut

## RU cagers topple Southfield, 64-60

If Redford Union basketball coach Carl Andrews sports any superstitions

at all—his 1974-75 campaign already has brought one to mind.

Entering his fourth season, Andrews has put together an overall 42-21 mark around Panther territory and that season opening clash with the Blue Jays of Southfield High has been the key.

In his first year at RU, Andrews dumped Southfield, 70-64, and his cagers went on to a 17-4 season. It was another victory over Southfield the following 1972-73 campaign, 84-58, and another 17-4 season.

Last season saw the RU Panthers fall to Southfield, 85-53, and 'stumble to an 8-13 season.

The RU cagers picked up just right where its gridders left off in victory fashion over Southfield, 64-60, and the Blue Jay omen is sure to get a real test.

RU TRAVELS to Livonia Stevenson tomorrow (Tuesday) before opening Suburban Eight play on Friday (Dec. 6), home against Belleville. Stevenson dumped RU last year in game No. 2, 52-47, and the Livonia crew will be coming off a triumph over Thurston, 55-42.

It wasn't an easy win for RU as it had to overcome 53 turnovers.

RU led after one quarter, 15-14, and 29-24 at the half. Southfield won the third quarter, 17-16, to slice it to 45-41

with eight minutes remaining and that margin held for the RU win.

Gary Kochish's six points and five by Tom Sweeney got RU off to that first quarter lead which saw a bucket by Sweeney give the Panthers a one-point lead after eight minutes.

Free throws by Sweeney and Jack Helzer pushed RU to the front at the close of the first half. Southfield made it interesting at the finish, slicing it to 62-60 in the last minute only to have Greg Wood pop in two from the charity line to assure the win.

RU wound up 24 of 43 from the floor for a 56 shooting per cent with Sweeney collecting 17 points and Wood, 14.

The Panthers also took the rebound contest, 44-25, Sweeney hauling in 12, Helzer eight, and Kochish seven.

BOX SCORE:

REDFORD UNION (64)	SOUTHFIELD (60)
FG FT TP	FG FT TP
Wood.....3 8-11 14	Loewy.....1 2-3 4
Hill.....2 0-0 4	Rosen.....1 1-2 3
Kochish.....5 0-1 10	Trowbridge.....4 2-4 11
Sweeney.....7 3-4 17	Myler.....2 1-4 5
Helzer.....3 0-1 7	Phillips.....10 5-21
Meredith.....0 2-2 2	Wieland.....4 0-0 8
Stafford.....1 0-0 2	Diemert.....3 0-0 6
Lalonde.....0 1-3 1	McCall.....1 0-2 2
Archer.....0 2-2 2	TOTALS.....25 16-64
TOTALS.....21 16-24 60	

REDFORD UNION.....15 14 16 10-60
SOUTHFIELD.....14 24 16 10-64

FOULS—Redford (16), SOUTHFIELD (27).

## Redford St. Mary batters Borgess

"We are just beating ourselves with simple mistakes," said Bishop Borgess cage coach Mike Gutz after witnessing his Spartans tumble for the second time in as many outings.

After falling to U-D High in the opener, 57-30, Borgess at least made it a contest this time around but wound up on the short end of a 48-40 score against Redford St. Mary.

"Experience is going to be our key. We just don't have it and we have to get our jitters out or it could be a long season," added the Borgess head mentor.

Long seasons are what Borgess has become accustomed to on the round-ball court. Under Tom Denewith Borgess was 5-11 in the 1971-72 campaign and under Jim Brisky the Spartans compiled a 15-26 mark the past two seasons.

GUTZ HAS his work cut out for Garden City East on tap this Tuesday (Dec. 3) before hosting Royal Oak Shrine on Friday.

Redford St. Mary jumped off to an

8-2 first quarter lead and held a 9-6 margin at the end of one quarter and 24-16 lead at the half.

Borgess moved into a press in the third quarter and sliced the difference to two points, took the quarter, 13-10, and trailed 34-29 heading into the last eight minutes.

But Borgess' inexperience was apparent as the Redford St. Mary club won the stanza, 14-11. Tom Clark was the lone Spartan to hit the double figure mark with 14 points while Wilbur Boyd paced the St. Mary attack with 21 points.

Box score:

BORGESS (40)	REDFORD ST. MARY (48)
FG FT TP	FG FT TP
Clark.....7 0-0 14	Boyd.....10 1-2 21
Girgin.....2 1-3 5	Jim Seabouris.....2 0-0 4
Priebe.....1 0-0 2	Kendzky.....4 1-3 9
Rampha.....4 1-3 9	Spivy.....1 0-0 2
Pierce.....1 2-2 4	John Seabouris.....1 1-1 3
Malks.....1 0-0 2	Jones.....1 1-2 3
TOTALS.....11 4-8 40	TOTALS.....32 4-8 48

BORGESS.....6 10 13 11-40
REDFORD.....9 15 10 14-48

FOULS—Borgess (12), Redford (11). FOULED OUT Spivy (BGE).



HAULING IN A REBOUND is Stevenson High's Dave Haberman against the leaping Dave Polidor (41) of Thurston High. (Staff photo by Tom Donoghue)

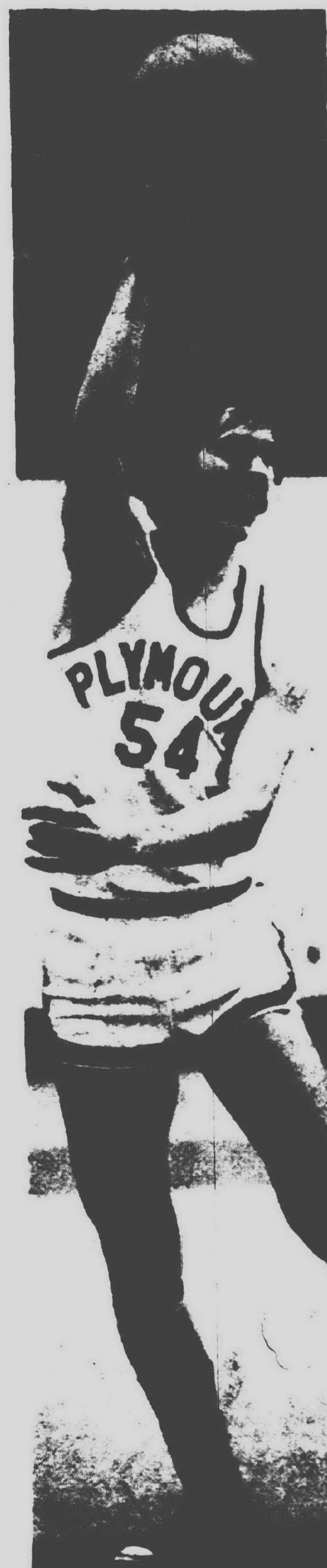

PLYMOUTH SALEM'S  
ERIC AGARDY



GETTING THE TRAVELING CALL is Plymouth Salem's Jim Ellinghausen in opening game action against Walled Lake Central which the Plymouth Rocks won, 59-41. (Staff photo by Tom Donoghue)



# Wayne bounces Franklin Patriots, 64-52

Do not be alarmed, Franklin Patriot basketball fans.

An opening season loss to the Zebras of Wayne Memorial doesn't mean it could be a long season. In fact, it could be just what Coach Bob Visser ordered.

Franklin fell to Wayne in last year's opener, 71-65, and went forth to put together a 22-4 season and advance as

far as the state quarter finals before bowing to Brother Rice.

This time around, the Patriots tumbled by a larger margin, 64-52, but Visser is not looking behind. He can't, as his Patriots play host to Suburban Eight power Plymouth Salem this Tuesday and Fred Thomann's Rocks haven't forgotten that 62-52 loss to

Franklin in the state regionals last year.

SALEM IS COMING off an opening win over Walled Lake Central, 50-41. "We just couldn't put the ball in the hoop," exclaimed Visser whose Patriots have reeled off a combined 49 win and 19 loss mark the last three years. "We had every opportunity but

missed on the critical shots."

Wayne was hot off an opening season victory over the Tigers of Garden City West, 61-60.

It was 17-all after one quarter but the Patriots, who converted on only one field goal in 13 attempts in the second quarter, fell behind at the half, 29-24.

"That second quarter just set us

way back," added the Franklin coach. "Not one of those 12 misses was more than 10 feet away from the bucket."

WAYNE PULLED away to an eight-point, 42-34 lead at the end of three quarters and maintained that margin in the final eight minutes. "I never felt we were really out of it until that final minute," commented Visser.

Wayne won the rebound contest, 36-24, with Franklin's 6-foot-3 Sam Williams hauling in just six before foul-

ing out early in the fourth quarter. Williams was the Patriot's leading scorer with 11 points. Now comes Salem and Visser comments. "I am sure Plymouth hasn't forgotten last year but I am sure our kids will bounce back."

## Basketball Card

TUESDAY (Dec. 3)

St. Agatha at Our Lady of the Lakes  
Farmington at Bentley  
Garden City East at Bishop Borgess  
Churchill at Dearborn  
Hartland at Clarencville  
Plymouth Salem at Franklin  
Garden City West at Thurston  
Cherry Hill at Westland John Glenn  
Belleville at Plymouth Canton  
Redford Union at Stevenson

FRIDAY (Dec. 6)

St. Alphonsus at St. Agatha  
Bentley at Allen Park  
Royal Oak Shrine at Bishop Borgess  
Waterford Mott at Churchill  
Oak Park at Franklin  
Thurston at Garden City East  
Garden City West at Riverside  
North Farmington at John Glenn  
Plymouth Canton at Northville  
Plymouth Salem at Trenton  
Belleville at Redford Union  
Waterford at Stevenson

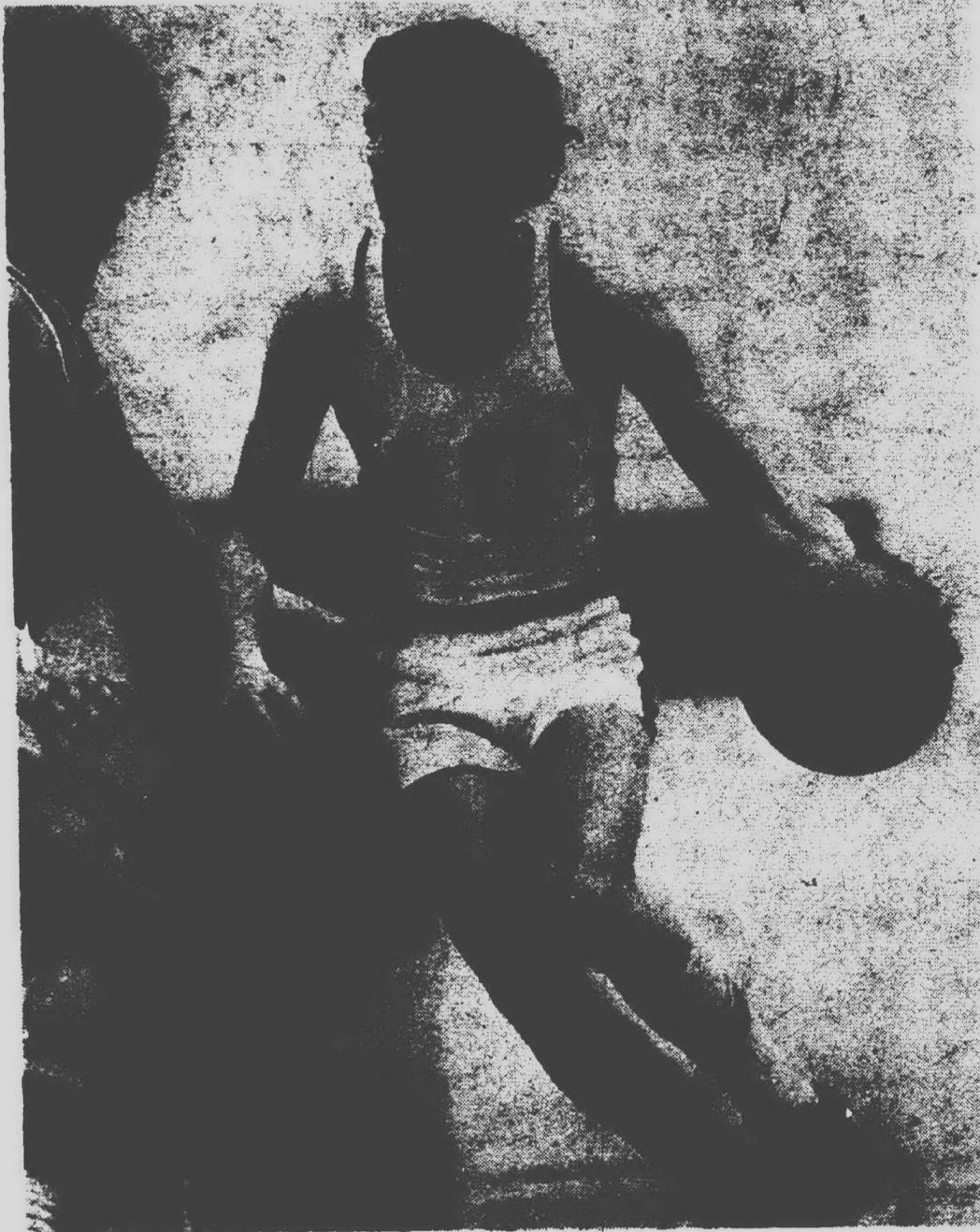

STEVENSON'S JIM GILLAND  
Scores 25 points in victory

## St. Agatha tumbles, 59-48

Jim George knew he was taking on one of the massive challenges around when he took the head basketball assignment at St. Agatha High.

After battling to a 9-9 mark under Tom Sankovic in the 1971-72 season, the Aggies have stumbled, tripped, and floundered to 2-16 and 2-18 marks under Frank Turk.

Now comes 1974-75 and George has his challenge and already his first loss.

Orchard Lake St. Mary bumped St. Agatha in the Second Division West opener, 59-48.

"We were in this one almost all the way," commented George.

"Fifteen fouls the second half compared to St. Mary's one just killed us," he added. "We wound up with four free throws and St. Mary collect-

ed 13 and that's the ball game."

GEORGE DID HAVE some optimistic comments on his club's showing with the statement. "Team defense is going to have to be our key. St. Agatha gave up an average of 74 points per game last year. There is no way we will be anywhere near that mark this year."

"This team has the hustle and there will be a lot of floor burns collected before this year is over."

In a close first quarter, Orchard Lake got off to a 6-3 lead and remained on top at the end of one quarter, 23-21.

St. Agatha twice took the lead in the third quarter on buckets by Nick Mondt and Gary Beyrand and it settled into a 38-all contest heading into the final eight minutes.

ORCHARD LAKE made good a three-point play to start the fourth and the Aggies turned the ball over

three straight times to end victory hopes.

St. Agatha's Mondt was the game's leading scorer with 23 points.

She Aggies now have Our Lady of Lourdes Waterford on tap this Tuesday (Dec. 6) and will host St. Alphonsus, a club that blew the Aggies out in a state district clash last year, 82-45, on Friday, Dec. 6.

## Strike-scarred GC East falls to Cherry Hill, 51-46

An impoverished performance in shooting skills isn't what Billy Joe Young and his Garden City East Panthers needed.

But a 29 per cent from the floor is what East came up with and that, combined with the loss of cohesion due to the teacher strike in Garden City, spelled defeat on the basketball court, 51-46.

It was to have been opening night at East but with the doors locked it was

a journey to Cherry Hill where the Tri-River favorites, Bob Fowler in Co., dumped the Panther crew.

"If there is such a thing as losing and still being pleased, I guess you could say that I am pleased with our kids' showing," said Young whose Panthers were 7-13 last year.

"Considering what we have lost because of the strike and it being our home game on their court, well... But, still no excuses. We shot poorly and we had the good shots."

EAST WOUND UP taking 14 more shots than Cherry Hill but made three less. The Panthers hit on only 18 of 61 for 29 per cent while Cherry Hill converted on 21 of 47 for 45 per cent.

The free throw line saw East make good 10 of 21 and Cherry Hill, nine of 22.

The rebound battle, which really wasn't a battle at all as far as Cherry Hill's 6-foot-6 Bob Fowler was concerned, saw East falter 52-27 with Fowler hauling in 23 grabs.

East's high man on the boards was Greg Emery with 11 rebounds. The 6-foot-3 Panther did manage to tie Fowler for game scoring honors with 23.

A BUCKET by Emery gave East a 10-8 lead after one quarter but Cherry

Hill came back to tie it at 15 all at the half on a two-pointer by Gary Knapp.

Three fast-break baskets gave Cherry Hill the lead after three quarters, 33-27, and before Young and his Panthers knew what had happened, they were down, 41-29, early in the fourth.

East proceeded to apply pressure and got itself back in the contest and with 11 seconds remaining, the margin was sliced to 49-46. Two charity tosses then missed their mark for East and that was the Panther tale.

East travels to Bishop Borgess tomorrow (Tuesday) for another non-leaguer and opens Northwest loop play in another home away contest at Thurston on Friday (Dec. 6).

Box score:

GC EAST (46)				CHERRY HILL (51)			
FG	FT	TP		FG	FT	TP	
Hale.....2	6-6	4	Fowler.....10	2-10	23		
Krol.....0	1-2	1	Moore.....5	6-10			
Wysocki.....0	0-2	0	Barnes.....2	0-4	4		
Tierwall.....1	0-0	2	Larkins.....0	1-3	1		
Emery.....0	5-11	23	McNally.....2	0-2	4		
Peter.....1	3-4	5	Knapp.....1	0-1	2		
Riley.....2	0-1	4	Cook.....1	5-6	7		
Mitchell.....3	1-1	7	TOTALS.....21	9-22	51		
TOTALS.....18	10-21	46					

GC EAST.....10 5 12 10-46  
CHERRY HILL.....8 7 18 15-51  
FOULS - GC East (22), Cherry Hill (20). FOULED OUT - Mitchell (GC), Fowler (CH), Moore (CH).

ST. AGATHA (48)				OL ST. MARY (50)			
FG	FT	TP		FG	FT	TP	
Chir.....0	1-2	1	K'wahki.....3	0-4	4		
Mondt.....11	1-2	23	P'torch.....6	3-4	15		
Brassil.....0	0-1	2	Kash.....9	0-2	10		
Beyrand.....0	1-1	17	Glaash.....1	7-8	9		
Ruvolo.....0	0-0	3	Amshay.....3	0-0	6		
Campo.....0	1-2	1	Dudak.....0	3-4	3		
Merrill.....1	0-0	2	Dunbrowli.....1	0-0	2		
TOTALS.....22	4-8	18	TOTALS.....33	13-22	50		

ST. AGATHA.....3 18 17 10-48  
OL ST. MARY.....6 17 15 21-50  
FOULS - St. Agatha (23), Ol. St. Mary (4). FOULED OUT - Brassil (SA).

Why Pay More! Why Pay More!

## Get Rid of Gray Hair

Some of it or all of it



Time-lapse photographs show how gradual action of Grecian Formula 16 lets you control just how much gray you slowly get rid of - some of it or all of it.

White Plains, N.Y. — Hundreds of thousands of men all over the country are now using a remarkable product to control just how much gray they slowly get rid of. It is called Grecian Formula 16 and the results are simply amazing. Grecian Formula 16 is a practically clear liquid, as easy to use as hair tonic. This remarkable formula works for any color hair because it combines with the natural chemistry of the hair to recreate natural-looking color. There is no mess and no rub-off. You simply use it every day for two or three weeks until you slowly get rid of

just as much gray as you want. Some of it, most of it or all of it. You can stop where you like. You are in complete control of how much gray goes or stays. Once you get rid of as much gray as you want, simply use Grecian Formula once a week or so to keep it that way. Since Grecian Formula 16 works gradually over a period of time, even close friends won't notice the change happening. The resulting color is so completely natural that the hair definitely does not have a dyed look. Grecian Formula 16 is available at

**GRECIAN FORMULA 16**

AVAILABLE 4 oz. and 8 oz. SIZES



thriftly across

MEIJER THRIFTY ACRES 45001 FORD RD. AT CANTON CENTER RD.

## TELEVISION

SERVICE SPECIAL

\$3 ONLY

We will pick up your television set, bring it to our shop and have it checked by our TV experts. You will then be notified by telephone of the cost of repair. If you decide not to have it repaired we will return it to your home. All for only \$3.

**COLOR ANTENNA AND ROTOR**  
Completely Installed\*

cash price \$2 week

\* Normal Installation

28015 JOY RD. WESTLAND

PHONE: 720-3040 525-5450

## WIN WHIP INFLATION NOW

LOWEST PRICES ON '74 & '75 THERE WILL NEVER BE A BETTER TIME TO BUY YOUR NEW SUZUKI

JOHNSON, INC.  
27790 JOY RD.  
LIVONIA - 422-7932

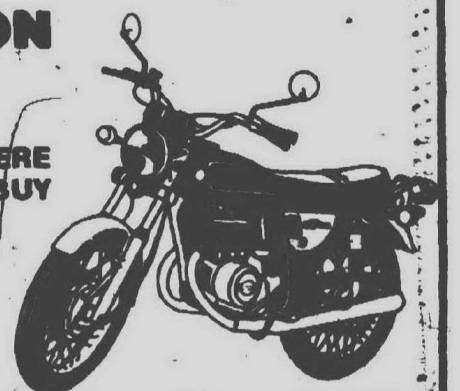

## JUNIOR LEARN TO BOWLE

(ages 7-12)

- FREE PERSONALIZED INSTRUCTIONS
- EVERY SATURDAY 11 A.M.
- 10 WEEK PROGRAM-REGISTER NOW

427-2900

**MERRI-BOWL** MERRIMAN at FIVE MILE ROAD LIVONIA

**FREE INSTRUCTION BOOK!**

Specializing in custom made shutters

**DO-IT-YOURSELF and SAVE \$**

ALUMINUM SIDING, FACTORY SECONDS

**YEAR END CLEARANCE SALE**

ORANGE PEEL ORANGE.....\$22.95 sq.  
EBONY BLACK.....\$24.95 sq.

**\$0 FREE INDIVIDUAL CORNERS WITH:**

Redwood H.B. Siding.....\$19.95 sq.  
Light Green H.B. Siding.....\$19.95 sq.  
Cream H.B. Siding.....\$19.95 sq.  
Light Gray H.B. Siding.....\$19.95 sq.

14 Colors To Choose From  
OVERHANG STOCK.....\$2.50 sq.  
3 Track Alum. Storm Windows.....\$14.95 sq.

9-5:30 Daily, 9 to 4 Saturday, No Sundays  
FREE SIDING LOUVER WITH PURCHASE  
SAVES 80¢ sq. WITH THIS AD

**FLAT ROCK** Aluminum Sales, Inc.

1454 S. TELEGRAPH - FLAT ROCK 782-9890

## INTRODUCING ELTIGRE Z

Look out! Here comes the "Z". It's got all the goods that made El Tigre the dominant stock racer in '74. Plus some Sno-Pro innovations, sure to wipe 'em off the track. Like an all new aluminum skid frame. Built with racing in mind. So you can use your weight more effectively. Sit back on the track for take-offs—or up front to bite into turns. And there's all kinds of horses up front. With a super lightweight racing chassis underneath. Listen, if you think El Tigre was tough last year.

Wait 'til you see the "Z"

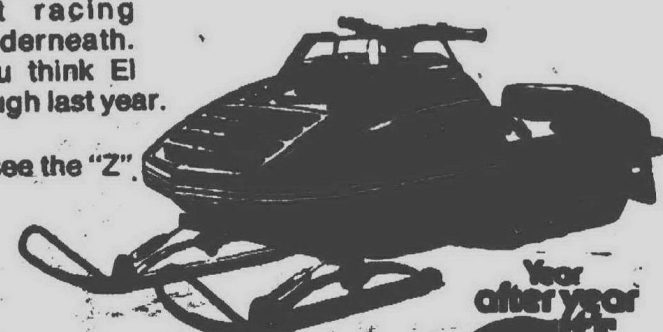

MODELS  
250cc 340cc 440cc

OUR SERVICE DEPARTMENT CAN MAKE YOUR OLD CAT PURR AGAIN. JUST BRING IT IN FOR A SERVICE CHECK UP NOW!

**CASE SALE**  
**SNOWMOBILE OIL**  
12-lqt. plastic bottles per case

Reg. \$1.00 qt. NOW 69¢ qt.

**6 GAL. ROUND GAS CAN**

Reg. \$6.95

**\$5.49**

**PIERRE'S OUTPOST**

30650 PLYMOUTH RD.  
3 BLOCKS WEST OF MIDDLEBELT RD.

261-2930  
MON-FRI 9 AM-9 PM  
SAT. 9 AM-6 PM



# In The Pocket

By W.W. EDGAR

The high esteem in which bowlers from the Detroit area have been held through the years is evidenced by the ballots now being sent to the nation's bowling writers to vote for membership in the American Bowling Congress Hall of Fame.

Of the 14 candidates on the ballot, six have been members of teams in the All-Star Classic.

This group includes Billy Golembiewski, Tom Hennessy, Lee Jouglaard, Tony Lindemann, Harry Smith and George Howard. They have seen service with either the Stroh team or the famed E & B combination when the late Lou Sialoff was the captain.

Among the others on the ballot is the late Billy Welu, of the famed St. Louis Falstaff team, who died a year ago. Billy was well known to Detroiters for his ability on the lanes and later as the "color" man on the pro bowlers TV show.

THE WRITERS HAVE been asked to mark their ballots as soon as possible and it will be interesting to see if any of the Detroit group will make it.

Of the six, Jouglaard is one who should be honored with Hall of Fame membership. For years he bowled with Stroh and is the present holder of the ABC tournament singles record with a fabulous 775. In fact, he has held the record for the past quarter of a century.

Lindemann also is deserving of the honor as he captained the Stroh team for years — and set the pace in many of its major matches.

Billy G., Smith and Howard also had their day on Detroit lanes. One of the most colorful was Howard, who never weighed more than 100 pounds. He is still bowling in his native Kalamazoo.

Hennessy did some fine bowling in his native Kalamazoo. Hennessy did some fine bowling in Detroit, but reached his peak when he left to join the star studded teams in St. Louis.

So, if you are interested, here are the four we voted for — Jouglaard, Lindemann, Howard and Welu. No one was allowed to select more than four. But don't hold it against me if the choices fail to make the coveted hall.

BOWLING HAS provided many quaint stories, but here's one that ranks with the best.

Through an oversight, Mrs. Alice Villeroi, of Plymouth left her bowling ball and bag in the family car the other night. Fearful that it might get cold, her husband carried the ball and bag into the house and unzipped it.

The next night, when Mrs. Villeroi reached Livonia Lanes, she reached for the bag, not knowing it was unzipped. The ball rolled out, fell on her foot, and rolled under about 10 cars in the parking lot.

Undaunted, Mrs. Villeroi hastened to retrieve it. She finally got it, went to the approaches and proceeded to roll games of 145, 148 and 182, to win the jackpot and the Thanksgiving turkey. Not bad for a 138 average bowler.

MARGE KROPACEK, one of Plymouth's most dedicated bowlers, now is convinced that pressures plays a large part in the success of any team.

While she bowls in four leagues each week, she decided it would be a treat to organize a team and enter the Bowlerettes, one of the strongest leagues in the nation.

Under the sponsorship of Shirey's Trailer Sales, the team went well for the first two months of the season. It was right up with the leaders.

"We're down in eighth place now," Marge said this week "and I am certain it is the pressure the girls feel now that they realize they're bowling with the best."

DEE BRIGGS had a big day Tuesday in the Livonia Ladies Classic. She rolled 190-35 to tie Ellie Wilkins for the series and went on to win the first game with 537-105-642. Ellie had a 205-20-225 in the first game. In the other singles, Dot Fulton won the second with 218-33-251 and Lois Merri-man won the third with 213-22-235.

BOB GARRETT, 1973 Bowler of the Year, was crowned champion of the champions by the Michigan Majors Bowling Association after he paced the field at Firebird Lanes in Pontiac.

It marked the seventh consecutive year that a new champion was crowned and Bob earned the title by

winning nine of his 12 matches and averaging 228.

THE OLD TIMERS set a record last Saturday at Thunderbowl when more than 500 attended the dinner and just a few short of that number took part in the annual competition.

TENNIS LESSONS

6 weeks  
1 hour per week

\$18

Call Donna  
477-2300

Southdowns Tennis  
Club

23986 Freeway Park Dr., Farmington

## Holiday SPECIAL

PONTIAC  
LEMAN'S  
OR SIMILAR FINE CAR

\$13.95  
PER DAY

Now...for Sears  
Customers:

Budget Rent a Car operates authorized  
Sears Rent a Car Distribution  
Centers.

Sears Rent a Car

BIRMINGHAM  
554 S. WOODWARD  
642-1700



NO MILEAGE CHARGE  
PAY ONLY FOR THE  
GAS YOU USE

Budget  
Rent a Car

The car Rental Service of  
Transamerica Corp.

TROY  
1850 W. MAPLE  
(INSIDE AUDETTE PONTIAC)  
643-9244

### COME AND GET THE CHRISTMAS GIFTS WITH WARMTH AND UNDERSTANDING.

We've got 'em all. All the warm gifts to keep a special someone warm. One and two-piece suits, jackets, sweaters, gloves, helmets, and insulated boots with ice grabbing Gripper soles. Complete winter outfits, with all the trimmings. Colorful Arctic fashions. Sure to put a little warmth in a chilly Christmas morn.



LADIES STYLISH  
FUR HELMETS  
15% OFF  
HURRY - EXCELLENT  
SELECTION NOW!!

PIERRE'S OUTPOST

30650 PLYMOUTH RD.  
3 BLOCKS WEST OF  
MIDDLEBELT RD.

261-2930  
MON-FRI 9 AM-9 PM  
SAT. 9 AM-6 PM

### Red Wing Old Timers will play

REDFORD—The Detroit Red Wing Old Timers will challenge Redford Township's B&S Stars Tuesday in an old timers charity game sponsored by the Redford Jaycees.

Former Red Wing stars Jack Stewart, Bill Gadsby and Ted Lindsay, all members of the Hall of Fame, will play in the hockey game in Redford Ice Arena, 12400 Beech Daly behind the water building.

Doors to the arena will open at 7:30 p.m. and the game will begin at 8:30 p.m. Tickets, at \$2 each, will be sold at the door.

Jaycees are hoping to pack the arena to its 2,000 person capacity to raise about \$3,000 for its Christmas shopping tour for needy children in Redford. Funds will also be donated to the National Institute for Burns Awareness Center in Ann Arbor.

Township Supervisor Patrick McDonald will drop the puck for the traditional opening face-off.

Great Entertainers:

WAYNE  
NEWTON / LAUDER'S  
SCOTCH

86 proof

Great to  
Give or Get

\$5.26  
4 1/2 Oz.

See Wayne Newton at the Sands Hotel, Las Vegas,  
December 4 - 17.



BRAKE SALE

DELUXE DRUM BRAKES

49.99

DELUXE DISC BRAKES

59.99

TUNE-UP

10,000 Mile  
Guarantee

8 cyl 29.99  
6 cyl 27.99  
4 cyl 25.99

Price includes parts & labor

HEAVY DUTY SHOCKS

5.99

AIR SHOCKS

39.99

LIFETIME HIGHSPEED OR BUBBLE BALANCE

\$7.99 Bubble 14.99 High Speed

LUBRICATION

\$11.99

60 & 70 SERIES RAISED LETTER

60 Series Raised Letter MARAUDER 60 4-FULL PLYS-NYLON

20.99 F.E.T.

78 Series Country-Politan by Mohawk

70 Series Mohawk Snowbelt 70

SPECIALS

Uniroyal RADIAL BLEMS

\$39.99

BATTERY

Heavy Duty

\$23.99

CONVENIENCE HOURS:



# Kmart

OPEN DAILY 10-10; SUNDAY 10-7

Here's Proof!  
This Week's

## DOORBUSTER

SALE PRICES GOOD NOW THRU SATURDAY



**"WILDCAT" STEREO**  
HERE'S PROOF!  
Reg. 47.87  
**38<sup>73</sup>**  
Portable stereo phonograph has diamond stylus; 3-speed automatic changer; upfront jack.  
**NO RAINCHECKS LIMIT 1**



**BARBIE'S BEACH BUS**  
HERE'S PROOF!  
**SUPER SPECIAL 7<sup>73</sup>**  
.11½ x 8½ x 19" Bus. Fold down patio, sun roof, 25 pcs. of beach gear.  
**NO RAINCHECKS WHILE QUANTITIES LAST**



**HERE'S PROOF!**  
**OUR LOW PRICE 5<sup>99</sup>**  
**PLAY-FAMILY A-FRAME**  
Easy carry handle. Vacation furniture. 5 figures. Plastic; non-toxic. Ages 2-8.  
**NO RAINCHECKS WHILE QUANTITIES LAST**

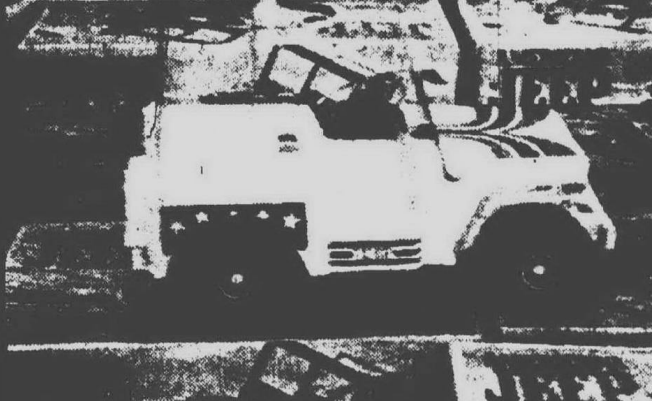

**AMERICANA JEEP**  
HERE'S PROOF!  
Reg. 4.64  
**1<sup>97</sup>**  
Value  
Designed to fit G.I. Joe, Ken, and Big Jim figures. Complete with:  
**LIMIT 2** Fold down windshield, safety roll bar, pennant and decal trim.



**HERE'S PROOF!**  
**10-CUP COFFEE II®**  
Reg. 31.94  
**23<sup>22</sup>**  
30-second full-bodied drip brew. Uses no-mess toss-away filters.  
**LIMIT 1 NO RAINCHECKS**



**HERE'S PROOF!**  
Reg. 27.88  
**18<sup>86</sup>**  
**LIMIT 1**  
**NO RAINCHECKS**  
**KODAK POCKET SMILE SAVER OUTFIT**  
Complete with strap, extender, film, cube and case.  
**COME SEE SANTA IN OUR TOY DEPARTMENT**

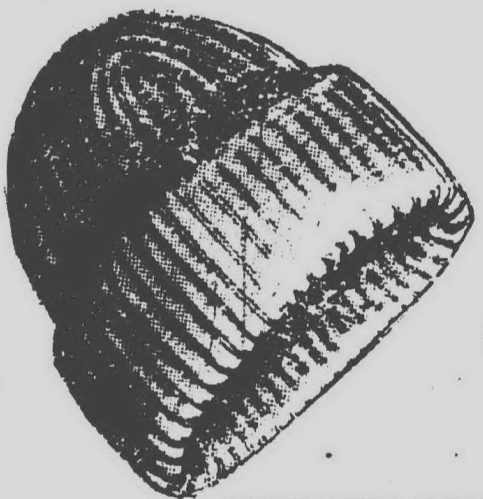

**HERE'S PROOF!**  
**SOLD IN SPORTS DEPT.**  
**HOCKEY CAPS**  
Reg. 97¢  
**2/\$1**  
Solid color or striped acrylic knit.



**LIMIT 1**  
**PUNCH BOWL SET**  
HERE'S PROOF!  
Reg. 2.57  
**1<sup>88</sup>**  
6-qt. glass bowl, 8 glass cups, 8 plastic hangers, 1 ladle in set.  
**NO RAINCHECKS WHILE QUANTITIES LAST**



**5-PC. STEEL AND VINYL BRIDGE SET**  
HERE'S PROOF!  
Reg. 57.88  
**33<sup>88</sup>**  
A Samsonite® set made for years of lasting use. 34-inch table with wipe-clean vinyl top. 4 folding 40-inch high chairs. All store easily.  
**NO RAINCHECKS WHILE QUANTITIES LAST**



**G. E. CUSTOM ELECTRIC SLICING KNIFE**  
HERE'S PROOF!  
Reg. 12.97  
**8<sup>88</sup>**  
Cuts without effort. Compact handle with 9" stainless steel blades.  
**LIMIT 1**



**POCKET ADDER**  
HERE'S PROOF!  
Reg. 67¢  
**44¢**



**HERE'S PROOF!**  
**DISPOSABLE DIAPERS**  
Reg. 3.33  
**\$2**  
**DISPOSABLE DAY DIAPERS**  
Pack of 60 daytime disposable diapers with tapes. For babies 12-22 lbs.  
**NO RAINCHECKS LIMIT 2**



**G.E. "ZOOM 'N' GROOM"**  
HERE'S PROOF!  
Reg. 20.86  
**15<sup>86</sup>**  
High airflow and 700 watts for fast thorough drying. Great for entire family.  
**LIMIT 1**



**HERE'S PROOF!**  
**UTILITY HIP ROOF TOOL BOX**  
Reg. 6.47  
**Super Value 3<sup>57</sup>**  
**LIMIT 1**



Monday, December 2, 1974

### 310 Homes For Sale Wayne County

#### DEARBORN HTS VETERANS

Modern ranch, large country kitchen, large lot, carpeting throughout, lotsa closets \$17,900 full price

**LEE**  
"Call Lee, and start packin'" 478-6161

Very, Very, Nice  
Face brick 3 bedroom ranch in GARDEN CITY. Carpeted throughout, including large kitchen, beautiful finished recreation room and all terms, including 6 1/2% assumption possible. Hurry \$26,900

#### Boardwalk

REALTORS  
522-9700

#### LAND CONTRACT

Low down payment buys this 4 bedroom home in GARDEN CITY offering immediate occupancy, 2 car garage, and much more. Full price only \$23,900. Ask for

**LOU FOWLER**  
Boardwalk  
REALTORS  
522-9700

#### HERE'S ONE...

YOU HAVEN'T SEEN! Newly listed 4 bedroom home in GARDEN CITY. Full basement, 2 1/2 car insulated and heated garage. Large living room and kitchen 1 1/2 baths. All fast and assume it at \$29,900. All terms possible. Located in WESTLAND

#### Boardwalk

REALTORS  
522-9700

#### CUSTOM BUILT OVER 1/2 ACRE

Beautiful Ranch home features central air conditioning, nice size dining room, 3 spacious bedrooms, a kitchen, that's a home maker's delight. Plus a full finished basement. 2 1/2 car brick garage. First time offered Just \$41,900. Call 522-8300

#### Integrity

REALTORS  
522-9700

#### VA HOMES

QUICK OCCUPANCY, low or no down payment, some re-decorated, different styles and locations! CALL NOW!

#### ELLIS

476-1700

#### New To Market

Nice aluminum bungalow situated on three lots on Glenwood Has 2 bedrooms down, and partly finished upstairs. Nice formal dining room plus denette and covered terrace. Hurry! Only \$19,500

#### Boardwalk

REALTORS  
522-9700

#### TAYLOR

Lovely 4 bedroom home with table space in beautiful kitchen, 2 baths, and garage. FHA or VA terms available. \$21,900. Call 261-2600 (28401)

#### REAL ESTATE ONE

ROSEDALE PARK  
Prestigious 6 bedroom, 5 1/2 bath home with zoned heating, garage, intercom system, modern kitchen, family room, and 3 fireplaces. Many extras! \$65,000. Call 261-2600 (28337)

#### REAL ESTATE ONE

**T.N.**  
"VALUES '74"  
\$25,900 Buys  
3 bedroom brick ranch, large utility, gas heat, extra large lot, 2 car garage, fenced yard. Cherry Hill - Merriman location. \$5,000 down, on Land Contract

\$29,900 Buys  
3 bedroom brick ranch, 1 1/2 baths, basement, covered patio, extra size 2 car garage, fenced yard, land contract terms. \$10,000 down Joy Road Merriman area.

\$38,900 Buys  
3 bedroom ranch, 2 full baths, finished basement, breezeway, attached garage, wooded lot, 106 ft. frontage. Assume \$23,200 mortgage. Located in Plymouth.

\$45,900 Buys  
4 bedroom ranch on acre lot. Attached 2 car garage, large utility. Assume \$27,000 mortgage. Located West of Plymouth.

\$185,000 Buys  
Words cannot describe the custom built contemporary estate. Quality. The living room, 20' x 24', formal dining room, kitchen has all built ins and large dining space. The family room is 24' x 27', fireplaces in living and family rooms, rec. room, extras galore.

Phone 453-7733  
Tom Notober Real Estate  
1205 S. Main, Plymouth

### 312 Livonia

#### LIVONIA IDYLL HILLS DELUXE COLONIAL

Gorgeous 2218 sq ft 4 bedroom home, in one of Livonia's finest areas. 2 1/2 baths, formal dining, large kitchen with all appliances. Large family room with fireplace. 1st floor laundry 2 car attached garage, finished basement, only \$82,500

#### Red Carpet

REALTORS  
522-3500

#### LIVONIA TRI LEVEL

\$34,900  
Spacious brick and aluminum tri level on beautifully landscaped large corner lot 3 big bedrooms, 1 1/2 baths, convenient kitchen with large family dining room 2 car garage, attached green house, 18x33 warty sunken pool, land contract available

#### Red Carpet

REALTORS  
522-3500

#### TERMS TO FIT!

Large 3 bedroom ranch with bright country kitchen, 2 1/2 baths, full basement, 2 1/2 car garage. Anxious owner will give quick occupancy.  
Call The Tremendous Trio  
CAROL DARRYL or ED  
BEL-MEN 522-3010

#### LAND CONTRACT

Available. Will consider \$2500 down. 3 bedroom older home, large living room, new carpeting, 2 1/2 car garage, on large lot \$19,900

#### LOVE

422-9278

#### IMMEDIATE OCCUPANCY

Five Mile, Newburg area 3 bedrooms, brick ranch, carpeted, full finished basement, 1 1/2 baths, covered patio, family room, with fireplace, in wall air conditioner, 2 car attached garage. Shown by appointment only \$39,400. All reasonable terms considered  
664-2647 422-4291

#### LIV. QUAD-LEVEL

Nice sub, great area, 3 bedrooms, 1 1/2 baths, family room, large kitchen with complete built ins, 2 car garage. Don't miss this great buy.  
REALTORS 522-3500

#### Red Carpet

REALTORS 522-3500

#### SELECT LIVONIA AREA

Assume the mortgage at 6 1/2%, on this beautifully decorated 3 bedroom ranch offering 1 1/2 baths, finished basement with recreation room and den. Unique outdoor patio, paved streets and drive, and within walking distance to all level schools. Don't miss your chance at this charming. Call now!

**MCCULLOUGH REALTY, INC.**  
674-2236

#### BY OWNER BURTON HOLLOW

CAPE COD, 4 bedrooms, 2 1/2 baths, family room, fireplace, finished basement and garage. Recently completely redecorated. New carpeting and drapes throughout. 10 ft. corner lot \$59,900 261-2332

#### CONVENIENTLY LOCATED

Lovely 4 bedroom colonial with 2 1/2 baths, formal dining room, carpeted throughout, and family room with fireplace. 2 built in air conditioners. Excellent area \$54,900. Call 261-0700 (28935)

#### REAL ESTATE ONE

COLONIAL  
CHARMER. Elegantly decorated 4 bedrooms, family room, formal dining, carpeted, fireplace, pool sports court, Livonia \$59,900

ALUMINUM SIDED 2 bedroom ranch home in Livonia, gas heat, carpeting, good assumption, \$19,900

ALMOST NEW  
Livonia ranch home built in 1973, 3 bedrooms, carpeting, nicely decorated, fine mortgage assumption, \$28,900

Call us for new mortgage interest rates; They are lower.

#### Martin, Ketchum & Martin

522-0200

#### SWAIN

Realty  
865 S. Main St.  
Plymouth 453-7650

#### Plymouth Township IMMEDIATE OCCUPANCY

Neat 3 bedroom brick and aluminum house. Excellent condition. Large family room, 1 1/2 baths, carpeting, drapes, beautifully decorated. Possible land contract terms. Asking \$36,900. Open to offer, will sacrifice.

Plymouth Township. Three family income property. Basement, double garage. Well located 1/2 acre lot, zoned industry. \$45,000. Land contract.

Salem. Immediate occupancy. 2 small buildings on level acre of land. \$7,800. Land contract.

Westland. Aluminum 1 1/2 story house. Carpeting, sun porch. Double garage, storage shed. 2 lots. Reduced to \$25,200. Land contract.

### 312 Livonia

LIVONIA 3 bedroom tri level with attached garage, 1 1/2 baths, 5 little - Livonia area, by owner. \$33,500 522-4320

### 312 Livonia

#### LIVONIA NEW LISTING

Only \$36,900  
Sharp 3 bedroom brick ranch in great area. Family room with full wall fireplace, full basement, 2 car garage, low interest assumption.

#### Red Carpet

REALTORS 522-3500

#### Rosedale Gardens

Four bedroom, 2 1/2 bath brick ranch with professionally finished rec. room, carpeting, excellent eating space, drop-eries, 2 air conditioners and 2 car garage. Pool. Seller leaving state! \$33,900. Call 261-2600 (28118)

#### REAL ESTATE ONE

#### FAIRWAY FARMS

Large 3 bedroom colonial with aluminum trim, beautiful carpeting, formal dining room, large family room with fireplace, and 5 1/2 baths - 1 off huge master bedroom. Fast Occupancy \$53,900. Call 261-0700 (28934)

#### REAL ESTATE ONE

BY Owner, beautiful 4 bedroom colonial on 1/2 acre, in prestigious Stark Gardens of Livonia. Family room with fireplace 1 1/2 baths, full basement, 2 car garage. Highlight 7% assumption on this 3 year old immaculate home. Asking \$51,900. Anxious to sell. 525-3594

#### Fast Occupancy!

Three bedroom starter ranch with large living room and dining room. Double lot. Low taxes. \$17,900. Call 261-0700.

#### REAL ESTATE ONE

LIVONIA TRI LEVEL  
\$34,900  
Spacious brick and aluminum tri level on beautifully landscaped large corner lot 3 big bedrooms, 1 1/2 baths, convenient kitchen with large family dining room 2 car garage with attached green house, 18x33 warty sunken pool, land contract available

#### Red Carpet

REALTORS 522-3500

#### BY OWNER, beautiful 4 bedroom colonial on 1/2 acre, in prestigious Stark Gardens of Livonia. Family room with fireplace, 2 car garage, 1 1/2 baths, and full basement. Highlight 7% assumption on this 3 year old immaculate home. Asking \$51,900. Anxious to sell. 525-3594

#### 314 Plymouth

#### PLYMOUTH TWP

Exceptionally sharp bi level. Large country kitchen with doorwall to redwood deck. All drops except 1 bedroom. IMMEDIATE OCCUPANCY.

#### THOMPSON BROWN CO

261-5080

#### Something's Happening At Wing & Main

WINDSOR PARK Subdivision - 3 bedroom Colonial, formal dining room, full basement, 2 car garage, fireplace, full basement, 2 car garage. Plymouth schools, owner transferred. Mid \$40's 455-8208

#### LAND CONTRACT TERMS

Cute & cozy 2 bedroom home with full basement and garage. Within walking distance to downtown Plymouth. \$15,000. Call 455-7000.

#### REAL ESTATE ONE

COLONIAL  
FINE Livonia area, 4 bedrooms, 2 1/2 baths, family room with fireplace, carpeting, built-ins, huge master bedroom, 2 car attached garage. \$55,900

ALMOST NEW  
Livonia ranch home built in 1973, 3 bedrooms, carpeting, nicely decorated, fine mortgage assumption, \$28,900

Call us for new mortgage interest rates; They are lower.

#### Martin, Ketchum & Martin

522-0200

#### SWAIN

Realty  
865 S. Main St.  
Plymouth 453-7650

#### Plymouth Township IMMEDIATE OCCUPANCY

Neat 3 bedroom brick and aluminum house. Excellent condition. Large family room, 1 1/2 baths, carpeting, drapes, beautifully decorated. Possible land contract terms. Asking \$36,900. Open to offer, will sacrifice.

Plymouth Township. Three family income property. Basement, double garage. Well located 1/2 acre lot, zoned industry. \$45,000. Land contract.

Salem. Immediate occupancy. 2 small buildings on level acre of land. \$7,800. Land contract.

Westland. Aluminum 1 1/2 story house. Carpeting, sun porch. Double garage, storage shed. 2 lots. Reduced to \$25,200. Land contract.

### 312 Livonia

LIVONIA 3 bedroom tri level with attached garage, 1 1/2 baths, 5 little - Livonia area, by owner. \$33,500 522-4320

## CLASSIFICATION INDEX

### AUTOMOTIVE

850 Autos for Sale  
852 Antique Cars  
854 American Motors  
856 Buick  
858 Cadillac  
860 Chevrolet  
862 Chrysler  
864 Dodge  
866 Ford  
870 Jeep  
872 Lincoln  
874 Mercury  
876 Oldsmobile  
878 Plymouth  
880 Pontiac  
882 Sports & Imported Cars  
882 Thunderbird  
884 Volkswagens  
816 Auto Parts & Service  
818 Auto Rentals  
820 Autos Wanted  
822 Trucks for Sale  
824 Recreational Vehicles  
826 Snowmobiles  
828 Airplanes  
830 Boats & Motors  
832 Vehicle & Boat  
810 Insurance, Motor  
812 Motorcycles  
814 Campers & Motorhomes  
816 Campers & Motorhomes  
818 Campers & Motorhomes  
820 Campers & Motorhomes  
822 Campers & Motorhomes  
824 Campers & Motorhomes  
826 Campers & Motorhomes  
828 Campers & Motorhomes  
830 Campers & Motorhomes  
832 Campers & Motorhomes  
834 Campers & Motorhomes  
836 Campers & Motorhomes  
838 Campers & Motorhomes  
840 Campers & Motorhomes  
842 Campers & Motorhomes  
844 Campers & Motorhomes  
846 Campers & Motorhomes  
848 Campers & Motorhomes  
850 Campers & Motorhomes  
852 Campers & Motorhomes  
854 Campers & Motorhomes  
856 Campers & Motorhomes  
858 Campers & Motorhomes  
860 Campers & Motorhomes  
862 Campers & Motorhomes  
864 Campers & Motorhomes  
866 Campers & Motorhomes  
868 Campers & Motorhomes  
870 Campers & Motorhomes  
872 Campers & Motorhomes  
874 Campers & Motorhomes  
876 Campers & Motorhomes  
878 Campers & Motorhomes  
880 Campers & Motorhomes  
882 Campers & Motorhomes  
884 Campers & Motorhomes  
886 Campers & Motorhomes  
888 Campers & Motorhomes  
890 Campers & Motorhomes  
892 Campers & Motorhomes  
894 Campers & Motorhomes  
896 Campers & Motorhomes  
898 Campers & Motorhomes  
900 Campers & Motorhomes

### NOTICES & SERVICES

604 Announcements & Notices  
606 Bingo  
610 Cards of Thanks  
612 Child Care  
614 Death Notices  
616 Entertainment  
618 Hall for Rent  
620 In Memoriam  
622 Income Tax & Insurance  
624 Legal Notices  
626 Lost & Found  
628 Personal  
630 Professional Services  
632 Transportation  
634 Real Estate for Rent  
636 Apartments to Rent  
638 Commercial - Industrial to Rent  
640 Condo's for Sale  
642 Duplexes to Rent  
644 Flats to Rent  
646 Florida Rentals  
648 Furnished Apartments to Rent  
650 Furnished Houses to Rent  
652 Garages to Rent  
654 Houses to Rent  
656 Living Quarters to Share  
658 Mobile Homes to Rent  
660 Office - Business Space to Rent  
662 Townhouses - Condo's to Rent  
664 Vacation Rentals  
666 Wanted to Rent  
668 Wanted to Rent Resort Property

### REAL ESTATE FOR SALE

300 Homes for Sale - Oakland County  
302 Birmingham-Bloomfield  
304 Farmington-West Bloomfield  
306 Northville-Novi  
308 Rochester-Troy  
310 Southfield-Lathrup  
312 Homes for Sale - Wayne County  
314 Livonia  
316 Plymouth  
318 Redford  
320 Westland-Garden City  
322 Other Suburban Homes for Sale  
324 Apts. for Sale  
326 Business Opportunities  
328 Cemetery Lots  
330 Commercial-Industrial Condo's for Sale  
332 Co-ops for Sale  
334 Country Homes  
336 Duplexes for Sale  
338 Farms for Sale  
340 Florida Property for Sale  
342 Income Property for Sale  
344 Lake & Acreage Property for Sale  
346 Lakefront Homes for Sale  
348 Listings Wanted  
350 Lots & Acreage for Sale  
352 Mobile Homes for Sale  
354 Mortgages - Land Contracts  
356 Northern Property  
358 Out of Town Property  
360 Real Estate to Exchange  
362 Real Estate Wanted  
364 Townhouses for Sale

### 316 Westland Garden City

#### GARDEN CITY

Assumable mortgage on this 3 bedroom brick ranch with family room, natural fireplace, and 2 car garage. Fine Subdivision. \$32,400. Call 326-2000 (28600)

#### REAL ESTATE ONE

#### WESTLAND

Modern 3 bedroom brick ranch with shag carpeting and a full basement. 2 1/2 car garage. \$28,900 full price.

#### LEE

"Call Lee, and start packin'" 478-6161

#### GARDEN CITY, 2 bedrooms, aluminum sided, large lot, 2 1/2 car garage, easy assumption. 7 1/2% interest. 525-4329

BY OWNER: Cherry Hill - Hix Rd. area, Westland. \$6100 complete assumes mortgage balance of \$23,250; payments of \$274.28 per month including taxes & insurance on this tastefully decorated brick & aluminum sided 4 bedroom ranch. 1 1/2 bath, full basement, gas forced air heat, copper plumbing, hardwood floors, full insulation, aluminum storm doors, screens. Quick occupancy. 728-9351

#### 318 Redford

REDFORD TWP. - by owner - sharp 3 bedroom bungalow, recently decorated throughout, new carpeting, full basement, fully insulated, big fenced yard with storage shed. Must see. Assumable mortgage. \$25,900 538-5970

#### LOW TAXES

Three bedroom brick ranch with full basement, new roof, and garage. Quiet area - close to everything! \$26,900. Call 261-0700 (28836)

#### REAL ESTATE ONE

GRAND RIVER & Burt Area. Nice 2 bedroom frame, fenced in back yard, walking distance to schools and buses. Assume 7 1/2% mortgage. Or land contract. By owner \$17,900 533-7432

#### REDFORD TWP.

NO PAINTING (BRICK & ALUMINUM)  
Look no further. We offer 3 bedrooms, modern country style kitchen, lovely den, new gold shag carpeting, finished basement, new roof, 2 car garage. Early occupancy. Clean and priced right at \$26,900.

#### CENTURY 21

HARTFORD 401 537-6808

#### CARPETED THROUGHOUT

Lovely 3 bedroom home with spacious living room & dining room, tiled basement & rec. room, furnace only 2 years old, and back patio. \$29,900. Call 274-9510 (28254)

#### REAL ESTATE ONE

SHARPLY decorated aluminum, 3 bedroom, large family room, beamed ceiling and den. Rec room, new carpet and drapes, gas heat, garage, large fenced yard, patio, new roof, many extras. Open Sat. - Sun. By owner. 538-2517

#### REAL ESTATE ONE

316 Westland Garden City  
ATTRACTIVE 2 bedroom home with large living room, forced air gas heat, and 1 1/2 car garage. Small estate - almost 1 acre. Several oak trees. Land Contract terms available. \$26,900. Call 261-2600 (28611)

#### REAL ESTATE ONE

316 Westland Garden City  
PARTY TIME  
It's party time all year around in this large 3 bedroom home with large enough lot for a corn roast in the fall. When winter weather comes, retire to the finished recreation room complete with fireplace and set bar. 1 1/2 baths. Just a perfect location, all for only \$29,900.  
Call The Tremendous Trio  
ED. CAROL or DARRYL  
BEL-MEN 522-3010

#### WESTLAND BY OWNER, 3 bedroom brick ranch, 2 car garage, semi-finished basement. Low assumption, 8 1/2% mortgage. 728-9258

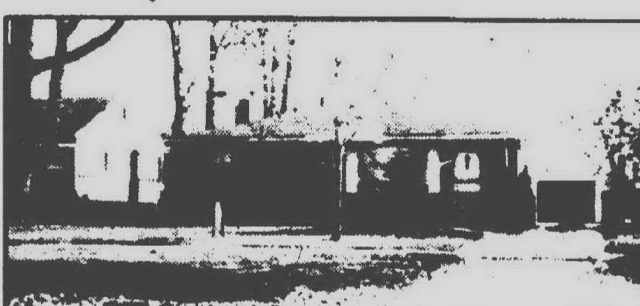

Delightful, this face brick home in LIVONIA, with 3 bedrooms, large kitchen, 1 1/2 baths, basement, and 2 car garage, walking distance to everything. Asking \$33,900

Don't Wait. CALL 421-2100 NOW

**C. W. allen** REALTOR  
15337 Farmington Rd. and Five Mile, Livonia

#### J. L. HUDSON Real Estate

1108 S. Main St., Plymouth 455-5100

New offering-60 acres reasonably priced in fast growing Canton Township-contract terms.

Building site with garage already built. Well on site also. High, rolling terrain. \$12,000 for 2 acres.

29 acres on Beck Road. \$3,500 per acre on land contract.

3/4 ACRE BUILDING SITE with good frontage on paved road, Plymouth Township, near expressway. \$13,000

2.89 ACRES allowing horses-has health permit in close in location-Priced right. \$16,700

1/2 ACRE IN THE COUNTRY. This spacious 3 bedroom tri-level home features a 26 x 12 ft. family room, an ideal area for the children's activities. 2 1/2 car aluminum sided garage with heater. \$44,600

King Sized Colonial-available for immediate occupancy in desirable Lake Point Village, finest of features, including 4 large bedrooms, 2 1/2 baths, end entrance garage, covered terrace, beautiful landscaped large lot, call for all the extras. \$62,900

479 S. MAIN ST. PLYMOUTH 453-2210

#### 318 Redford

#### REDFORD TWP.

Facebrick ranch with 3 bedrooms, 1 1/2 baths, carpeting thru-out, dishwasher, family room, finished basement, plus central air and 2 car garage. Much more on large landscaped lot. Priced in mid \$30's.

#### CENTURY 21

HARTFORD 401 537-6808

#### 300 Homes For Sale Oakland County

#### SOUTH LYON

Custom 3 bedroom ranch with 2 full baths, family room, fireplace, full basement, and an oversized 2 1/2 car garage. Large lot - country living in horse country. Prestigious area. \$52,900. Call 261-2600.

#### REAL ESTATE ONE

3 BEDROOM "BLUE STAR" HOMES START AT \$5,995  
CALL FOR MORE DETAILS 852-7373



**302 Birmingham**  
**Bloomfield TWP.**  
Lovely 3 bedroom brick ranch with sunken family room, spacious kitchen with built-in dishwasher, 2 1/2 baths, mud room, full basement, 2 car detached garage, located on wide spacious lot on black top street. Bloomfield Hills City school district. Some mortgages available at

**7 3/4% INT.**  
SEIGMAN & ASSOC.  
355-2410

**BIRMINGHAM**  
Cheerful brick ranch with natural fireplace, cool & private screened porch, and full tiled basement. Close to elementary school, transportation, and Eton Park. Popular Sheffield Estates. \$31,500. Call 646-1600 (27633).  
**REAL ESTATE ONE**

**JUST LISTED**  
**BIRMINGHAM** Colonial. This charming in town Colonial is nicely decorated with 3 bedrooms, 1 bath, fireplace in living room, kitchen with alcove and within walking distance to town. Also Only \$36,900!

**CRANBROOK**  
REALTORS  
Bloomfield Hills Office  
645-5790

**PRIME AREA.** Birmingham schools, approximately one acre, 1,000 sq. ft. 4 bedrooms, beautifully decorated, 2 1/2 baths, large kitchen with built-in, L-shaped island bar, 37 ft. living-dining room, custom drapes and shades, 20x15 family room new carpeting, 4 walk-in closets, 2 car attached garage, private yard with patio, move-in condition. \$71,900. Owner. 646-8288

**302 Birmingham**  
**WESTCHESTER VILLAGE.** Tri Level, near Briarcliff. 4 bedrooms, 2 baths, attached garage. Aluminum siding. By owner. \$88,000. 697-0909

**MEADOW LAKE** privileges, country setting, 1/2 acre of mature, flowering trees, fruit trees & evergreens surrounding custom built early American 3 bedroom ranch. Unadorned detail, 20 ft. living-dining area shows double fireplace with 14 ft. farm kitchen. Carpeted throughout. Safe walk to Birmingham elementary and junior high. Warm cheerful living for small family. Call for appointment. 636-4061

**304 Farmington**  
**West Bloomfield**  
**West Bloomfield**  
CUSTOM QUAD \$59,900

Charming brick 3 bedroom, 2 bath quad level with fireplace, family room, richly paneled den, central air, basement, large lot. Close to shopping and schools. Call 851-6000.

**Meininger Realtor**  
**Farmington Hills**  
\$61,900 LAND CONTRACT

Immaculate 4 bedroom, 2 1/2 bath all brick 2 story features large formal dining room, brick floored family room with fireplace, recreation room and workshop, 2 1/2 car attached garage. Owner ready to go. Make offer. \$61,900. Call 851-6000.

**Meininger Realtor**  
**NEW BI-LEVEL** on Lake with 1 1/2 land, 100,000 with \$5,000 down, 10% - 8% on balance C and N Building Co. 238-8888

**304 Farmington**  
**West Bloomfield**  
**FARMINGTON**  
Lovely view, quality 3 bedroom brick ranch, fireplace, family room, 1 1/2 baths, basement, garage. 6 1/2% mortgage. Only \$48,500. PAT GUBALA.

**NORWOOD**  
No. 7, Inc. 478-2200

**FARMINGTON**  
Beautifully decorated 4 bedroom quad level. Subdivision living, yet set on rolling land just under 1 acre backing to stream in desirable Kimberly. The decor is exceptionally done with a traditional English flavor. Immaculate condition. You'll be pleased with the floor plan. \$68,900. Call 644-4700 (28808).

**REAL ESTATE ONE**  
**POTOMAC VILLAGE.** Contemporary ranch, 3 bedrooms, 2 1/2 baths with basement, tile entry, large living room, family room and dining room with cathedral ceilings, shag carpet, 2 car garage, 2 patios, custom drapes throughout, across from Sub park. Club membership for family. Excellent schools. Central air. Buyers only. 636-8998

**Farmington Hills**  
\$55,900 ASSUMPTION  
Well maintained 3 bedroom split-level features 2 1/2 baths, fireplace family room, brick walled kitchen with barbecue. All this and more in outstanding neighborhood. Make offer. \$55,900. Call 851-6000.

**Meininger Realtor**  
**FARMINGTON HILLS** Charming aluminum 2 story on a scenic fenced 1/2 acre site on a private lane. 4 bedrooms, 1 1/2 baths, dining room, appliances, fireplace, 2 car garage with large storage room. Immediate occupancy. \$32,900.

**WALT SHUSTER CO.**  
REALTORS 626-0400

**304 Farmington**  
**West Bloomfield**  
**COLORADO PARK SUB.** New model, 4 bedrooms, 2 1/2 baths, large first floor laundry, family room with full basement. Carpeting, 2 1/2 car garage. \$82,500. D. Rost Construction Co. 348-4188

**BY OWNER.** Gracious country living on 1 acre lot overlooking heavily treed valley. 4 bedrooms, 2 1/2 baths, finished walk-out basement, central air. Complete carpeting throughout, fireplace, \$88,500. Assumable mortgage \$43,500 (7 1/2%). 477-3786

**FARMINGTON**  
Charming & historical 3 bedroom colonial with modern kitchen & bath, natural fireplace, 27 ft. living room, large dining room, 1 1/2 baths, and covered front porch. Grand River - W. of Farmington. \$44,000. Call 477-1111 (28971).

**REAL ESTATE ONE**  
**306 Southfield**  
**Lathrup**

**SOUTHFIELD**  
\$8,000 DOWN  
Low interest land contract terms. Sprawling 3 bedroom ranch on almost 1 acre. Huge family room, 2 fireplaces, 1 1/2 baths, and attached garage \$36,900 for quick sale.

**LEE**  
"Call Lee, and start packing" 476-6161

**SOUTHFIELD**  
3 bedroom brick cape cod. 1 1/2 baths, carpet throughout, full basement, partly finished 2 car brick garage, screened porch, natural fireplace, large lot and more. Immaculate condition. Just \$34,500.

**LEE**  
"Call Lee, and start packing" 476-6161

**306 Southfield**  
**Lathrup**  
**SOUTHFIELD**  
BUILT BY OWNER  
CUSTOM BUILT COLONIAL  
4 bedrooms, 2 1/2 baths, first floor laundry, central air, 2 1/2 car electric garage, full basement. Over-sized kitchen, top of line appliances and equipment. All aluminum siding and trim, too many extras to list here. Beauty and quality. Buyers only. 557-7182

**SOUTHFIELD**  
Comfortable & relaxing 4 bedroom home that is designed to make staying home - fun! Family room with fireplace. \$58,500. Call 559-2300 (28462).

**REAL ESTATE ONE**  
**Immediate Possession**  
Brick ranch, 4 bedrooms with family room on slab, 2 car garage. Walk to elementary school. Needs "TLC".

**CALL BETTY DUNN**  
THE DURBIN COMPANY  
947-5500 559-3348

**308 Rochester-Troy**  
**ROCHESTER.** For sale by owner. 4 bedroom, 4 bedrooms, 2 1/2 baths. Family room with raised fireplace and enclosed wet bar. Full basement, central air conditioning. Carpet and drapes throughout. Walking distance to country club. Mld. \$78's. 651-1197

**SOMERSET WOODS** Sub 4 bedroom colonial on cul-de-sac extra large lot. Central air conditioning. Walk to Somerset. Must sell. 643-7356

**EMERALD LAKES**  
Troy - 95 foot lake frontage with city conveniences add to the beauty of this nearly new brick. Formal dining room for your guests and a family room that overlooks your own private beach. Call today, this one is priced to sell. Quick possession. \$83,900.

**Hugh Haskin**  
689-7070

**TROY** 4 bedroom colonial, 2 1/2 baths, 9-month-new landscaped corner lot, upgraded custom carpets and draperies, carpeted throughout. Ready for easy occupancy. Owner transferred. Priced below replacement cost. \$54,900. By owner. 524-2394

**ROCHESTER LOCATION.** 4 bedroom colonial, 2 1/2 baths, 1 floor laundry, full basement. Quick occupancy. Best location. \$58,900.

**Weaver Real Estate**  
1340 Walnut Blvd.  
Cor. of Livernois  
Rochester  
651-1149

**308 Rochester-Troy**  
**FOUR** bedroom older home on 1.275 acres lot Rochester schools. \$44,800. 681-5088

**BY OWNER.** 3 bedrooms, carpeted, drapped. Full basement with bar, 2 1/2 car garage. Convenient to schools and shopping. \$37,900. 851-6588

**309 Northville-Nov**  
**NOVI**  
Land Contract terms available on this 4 bedroom ranch with formal dining room, spectacular family room with full wall fireplace, and a 2 1/2 car garage. 16' x 32' pool with deck. \$45,900. Call 261-0700 (28879).

**REAL ESTATE ONE**  
**320 Other Suburban**  
**Homes for sale**

**SOUTH LYON.** aluminum sided 3 bedroom home, full basement, separate garage, 2 lots, 1 vacant, city sewer and water. C.H. Letting. Broker. 437-8494, 437-1331

**HOWELL AREA**  
\$41,900  
Quality built one year old brick all electric ranch located on 2 1/2 acres. Large fruit closet under whole front porch. 2 car garage.

**THOMPSON BROWN CO**  
261-5080

**HARTLAND AREA.** 4 bedroom colonial brick home, 2 baths, extra large living room and family room with fireplace. Full carpet, full basement, attached 2 car garage, many extras. By owner. 313-432-7187

**322 Condominiums**  
**For Sale**  
**SOUTHFIELD**  
**LUXURY CONDO**

1,550 square footage, 2 baths, natural fireplace, full basement, includes everything. \$43,900. Low interest mortgage money available.

**LEE**  
"Call Lee, and start packing" 476-6161

**TROY.** beautifully decorated condo, 2 large bedrooms, sunken living room, full basement, all appliances included. Landscaped private back yard. Central air and heat, 1/2 mile from I-75. By owner. \$34,900 or best offer. 641-8783

**322 Condominiums**  
**For sale**  
**GRAEFELD VILLAGE**  
In town corner unit located in heavily wooded area. 2 bedrooms with alcove off Master bedroom, 1 bath, kitchen has self cleaning oven. Good assumable mortgage. A Great Buy at Only \$32,500!

**CRANBROOK**  
REALTORS  
Bloomfield Hills Office  
645-5790

**PLYMOUTH.** 2 bedroom, fully carpeted, central air, and more by owner. After 6 PM. 453-1481

**WESTLAND**  
Almost new 2 bedroom condo with natural fireplace in living room, enclosed terrace, formal dining room, and central air. Gas barbecue. Secluded setting. Great assumption. \$26,900. Call 261-0700 (28958).

**REAL ESTATE ONE**  
**SOUTHFIELD CLUSTER HOMES**  
2 Bedroom Townhouse  
\$48,900 or rent with option to buy \$245 per month. Quiet wooded setting yet just minutes to Tel-Hi. For information, please phone EX-ECUTIVE CONDOMINIUM SALES INC. 474-8245

**TOWNHOUSE**  
8 1/2% MORTGAGE  
Immediate occupancy. 1500 sq. ft. tri-level. 1 1/2 mile. Evergreen, close to expressways. Cathedral ceilings in living, dining area. Attached garage, enclosed courtyard, tennis courts and pool, two bedrooms, 1 1/2 baths, finished family room with fireplace. Call toll free J. Martellaro. 800-238-3918

**BIRMINGHAM**  
OPEN SUN. 1-5  
2 bedroom townhouse with garage. Very popular established condo in choice location in the trees, near shopping and park. Immediate possession. 1944 Graefeld, \$28,500. Call Miriam Quast. 559-1529 or 662-6727

**PALMER ASSOC.**  
**RANCH CONDO.** 2 bedrooms, all appliances, carpeted, drapes, garage. Lake Orion Keating area, low assumption. 7 1/2% after 7. 1-391-2744

**TROY.** Northfield Hills condo. End unit, 2 bedroom ranch, built-in appliances, air conditioning, fireplace, beamed ceilings. For sale by owner, assumable 8 1/2% mortgage. Call from 9 A.M. - 5 P.M. 555-8546

**SOUTHFIELD**  
**ESTATES**  
**FINAL**  
**CLOSE-OUT**  
**DRASTICALLY**  
**REDUCED**

Deluxe, 2 bedrooms, 1 1/2 baths, family room with glass door to patio, all kitchen appliances, carpeting throughout, central air, full basement, carpet, swimming pool.

**\$26,900**  
**EASY TERMS**  
**MODEL OPEN DAILY**  
Offices: 541-7450  
353-9237  
20950 SHERMAN  
(1 block E. of Telegraph, 700 ft. N. of 8 Mile Southfield)

**322 Condominiums**  
**For sale**  
**QUAD-ALEX RANCH**  
Quadrant 2, 2800 Month  
NOVI. 3 bedroom condo in new move-in condition. Living room, mirrored wall in dining room, glass shower in full ceramic tiled bathroom, custom built cupboards in utility room. Continuous clean gas stove, dishwasher, disposal, refrigerator, washer, dryer, still under warranty. Custom drapes throughout, papered walls, shag carpeting throughout, storm doors and screens, shades. Landscaped enclosed patio. Gas heat, central air, humidifier. Quick possession, priced below new. \$27,900. 18 Mile Haggerty area. 348-7008

**PLYMOUTH**  
\$29,900  
Sharp, 2 bedroom, 1 1/2 bath condominium. Step down living room, formal dining room. Doorwall to patio. Central air. Fully carpeted.

**THOMPSON BROWN CO**  
261-5080

**324 Co ops for sale**  
**NORTHVILLE.** 3 bedroom townhouse. Carpeting and drapes. Adjacent park, spacious backyard. Immediate occupancy. Call 348-5870 or Kings Mill sales office. 348-5870

**ROYAL OAK.** co-op apartment, close to transportation and shopping. One bedroom, living room, dining L, efficiency kitchen, 2nd floor elevator, quick possession. Call 448-8942

**326 Duplexes for sale**  
**Be the Landlord.**  
INCOME FOR LIFE. Just listed this 2 story duplex in WESTLAND. Both units with good size kitchen and living rooms and 2 bedrooms each. Excellent investment for \$24,900.

**Boardwalk**  
REALTORS  
522-9700

**332 Mobile Homes**  
**For sale**  
**FLAMINGO** 12 x 45, furnished, 3 bedrooms, 1 1/2 baths. Highland Green, no down payment. Take over payments. CR 6-1719

**SOUTHFIELD.** 2 bedrooms, skirting, on lot. \$3,995. Farmington, 1 bedroom, \$3,995. 10 x 35, 1 bedroom, \$1,995. 476-4072

**ATTENTION**  
**WHY PAY MORE**  
New dealership specializing in USED and REPOSSESSED MOBILE HOMES has on display 8 ft. through 14 ft. wide homes. Guaranteed financing with down payments as low as \$0 to 10% Our homes are priced to satisfy, \$700 and up. We have an excellent selection of primary and secondary Mobile Home Dwellings.

**CENTRAL OUTLET INC.**  
8705 Belleville, Belleville  
697-4700

**332 Mobile Homes**  
**For sale**  
**NEW**  
**MOBILE HOMES**  
**\$5,900**  
**COMPLETELY FURNISHED.**  
**DARLING**  
**MOBILE HOMES**  
1/2 mile south of I-96, on Novi Rd., Novi, Michigan.  
349-1047

**LITTLE VALLEY**  
**MOBILE HOME SALES**  
8 Mile Merriman AREA  
12 New Mobile Homes  
On Display  
\$4,995 up  
lots available. SPECIALS! All new, 14 widths, 2 and 3 bedrooms, from \$6,995.

**476-4072**  
**336 Florida Property**  
**For sale**  
CONDOMINIUM located on Hollywood Blvd. near Hollywood, adjacent to pool and tennis court, brand new, completely furnished. 1 bedroom, 1 1/2 baths. 352-2940

**338 Lots and Acreage**  
**For sale**  
LAND CONTRACT terms. \$56 acres with large barn. \$1,650 per acre.

**49 Acres vacant.** Good terms. good investment.

**SWAIN REALTY**  
453-7650

**HORSE LOVERS LOOK!**  
16 acres, very secluded and private. Scenic trails, horse and barn included. A steal. Call for information.

**CENTURY 21**  
BLOCH REAL ESTATE  
623-1486

**West Bloomfield**  
82 ft. x 119 ft. lot. Across from golf course Crystal Beach Country Club. \$7,000. Call 851-1900 (70289).

**REAL ESTATE ONE**  
**LATHRUP VILLAGE** Residential: lots 50x150, 105x158, \$110 per lot. 559-3559

**A BETTER BUY**  
Pinckney-Hamburg area. Livingston County. Buy now before prices go up. Many attractive 2 acre parcels starting at \$5,900 - 10 acres \$12,900. Many other parcels to choose from. Easy land contract terms. If you are ready to build, financing can be arranged. Call day or night, Park Planners Associates. 825 E. Main, (M-36) Pinckney, 878-3888 or 878-3135

**Country Living**  
Pinckney-Gregory area. Livingston County. 3 bedroom homes on 10 acres, custom built, 4 month occupancy, starting at \$27,500, financing available. Park Planners Associates. 825 E. Main, (M-36) Pinckney, Call anytime. 878-3888 or 878-3135

**FOR SALE**  
**112 ACRES**  
**WEST BLOOMFIELD TWP**  
**SEWER AND WATER**  
**SILLOWAY & CO.** 862-4644

**ACREAGE**  
The following properties are all available on land contract terms:  
One rolling 10 acre parcel. 35 miles from Detroit. \$16,900.  
Two very desirable 10 acre parcels in Orionville area. \$18,900 each.  
400 ft. of road frontage on this very treed rolling 10 acres. \$21,900.  
Blacktop frontage. 2 1/2 acre parcel. Very good building site. \$9500.  
Scenic 2 1/2 acres at an unbelievable price. Only \$7500.  
TWO and a half acres in an area of especially nice homes. \$8800.  
We have other parcels of various sizes for country living within 60 to 45 miles of Detroit with easy access to expressways.

**C. Pangus Realtor**  
Open 7 days, 18-7  
Call Collect 627-2815  
630 M-15 Orionville, 48062

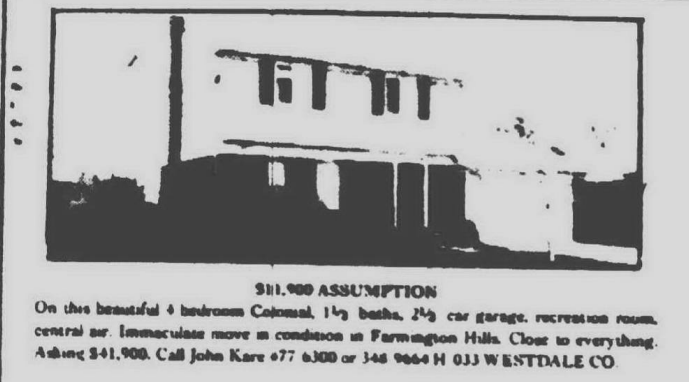

**501,900 ASSUMPTION**  
On this beautiful 4 bedroom Colonial, 1 1/2 baths, 2 1/2 car garage, recreation room, central air. Immaculate move in condition in Farmington Hills. Close to everything. Asking \$41,900. Call John Kure 477-8300 or 348-9888 H 033 WESTDALE CO.

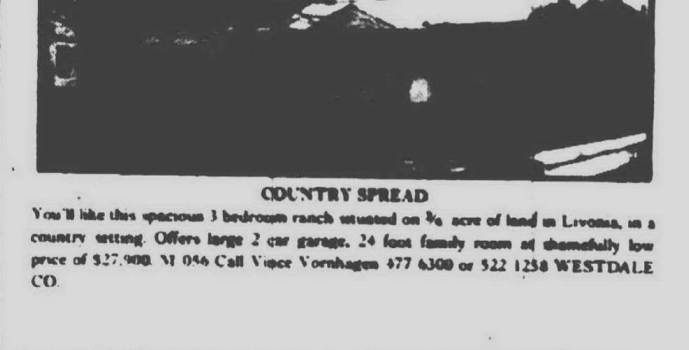

**COUNTRY SPREAD**  
You'll like this spacious 3 bedroom ranch situated on 1/2 acre of land in Livonia, in a country setting. Offers large 2 car garage, 24 foot family room of shadellu low price of \$27,900. 1104 Cal Vicer Vornhagen 477-6300 or 522-1254 WESTDALE CO.

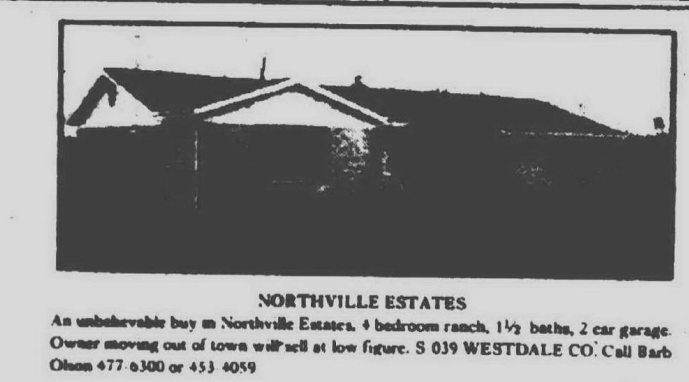

**NORTHVILLE ESTATES**  
An unbelievable buy in Northville Estates, 4 bedroom ranch, 1 1/2 baths, 2 car garage. Owner moving out of town will sell at low figure. S 039 WESTDALE CO. Call Barb Olson 477-8300 or 451-4059

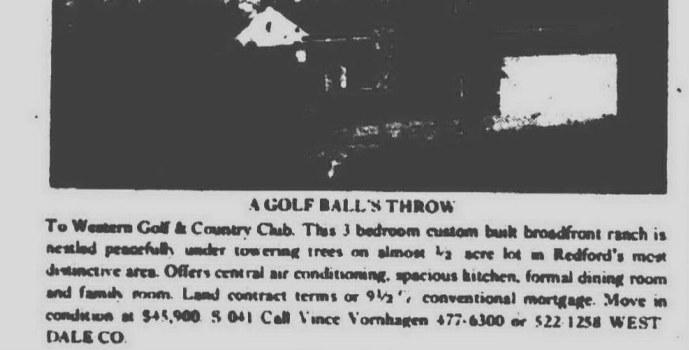

**A GOLF BALL'S THROW**  
To Western Golf & Country Club. This 3 bedroom custom built broadfront ranch is nestled peacefully under towering trees on almost 1/2 acre lot in Bedford's most distinctive area. Offers central air conditioning, spacious kitchen, formal dining room and family room. Land contract terms or 9 1/2% conventional mortgage. Move in condition at \$45,900. S 041 Cal Vicer Vornhagen 477-6300 or 522-1254 WESTDALE CO.

**Westdale**  
REALTORS  
One of the nation's largest

**GO THE MODERN WAY**  
**WOLFE**  
COMPANY  
421-5660  
32398 5 Mile Rd.  
GA 7-0733  
33235 W. 7 Mile Rd.

**POPULAR FLOOR PLAN**  
An immaculate three bedroom colonial with an 18 foot modern kitchen with formal dining room, 1 1/2 baths, cozy, warm family room with fireplace with doorwall to patio, full basement and two car attached garage. This home is tastefully carpeted throughout and is in an excellent area. \$49,900

**LOVE IS**

**DOLLAR FOR DOLLAR**  
Truly the best value in Livonia is this spacious 3 bedroom brick ranch home. Features include a modern kitchen overlooking a 19 ft. family room with natural fireplace, 1 1/2 baths, full basement and 2 car garage. Located in west Livonia with an excellent assumption. \$41,900.

**CUSTOM BUILT**  
A huge two bedroom home with 19 x 14 master bedroom, main bath with tub and shower plus 1/2 bath, dinette, modern kitchen with built-ins, large family room with fireplace and doorwall to enclosed terrace and two car attached garage. This quality built home sits on a 125 x 200 foot well landscaped yard. \$49,900

**DUTCH CHARMER**  
Transferred owner hates to leave this 4 bedroom brick colonial. A brick vestibule and pass hall makes for a striking entrance which leads you to a mother's dream kitchen with built-ins, formal dining room, family room with natural fireplace, a first floor laundry, full basement and 2 car attached garage. Central air is included. Asking \$50,900.

**SHARING A HOME**  
**REDUCED**  
Their loss is your gain on this attractive split level with three large bedrooms, 1 1/2 baths, sharp family room plus cozy den or fourth bedroom and two car aluminum sided garage. All this and a lovely landscaped yard. \$28,500. Won't last!

**EXECUTIVE EXCELLENCE**  
Huge double wing brick colonial on an extra large lot will please the fussiest executive buyer. This home has 4 bedrooms, 2 1/2 baths, a first floor den or 5th bedroom, laundry room and also a spacious family room with natural fireplace, dining room, full basement and 2 car attached garage. Asking \$68,500. Terms.

**EASY ASSUMPTION**  
Take over the mortgage on this 3 bedroom brick ranch with 1 1/2 baths. A beautiful finished basement with a gas lot fireplace for entertaining is a plus feature. Quick occupancy. Only \$32,900.

**RENAISSANCE MODEL**  
Excellent assumption on this very sharp attractive home priced to sell. Features nice kitchen with built-ins and dinette overlooking a family room with brick wall fireplace, full basement and two car attached garage. \$45,900

**TREMENDOUS BUY**  
Three bedrooms, enclosed porch, two full baths, finished basement with fireplace and bar, new roof, new furnace, garage-low assumption Only \$23,500

**NOTHING LIKE THE SURE THING**  
**ASK ABOUT OUR GUARANTEED SALE**

**TRANSFERRED?**  
**FREE INFORMATION**  
**ON HOMES IN THE AREA**  
**YOUR MOVING TO**  
**COAST TO COAST**

**EARL KEIM REALTY**  
REALTORS  
Spacious 4 bedroom brick Cape Cod, 2 1/2 baths; kitchen with built-ins, formal dining room, family room with raised hearth fireplace, central air conditioning, completely carpeted, finished garage.  
Price \$55,900  
Call 261-1600

Starter-try this 3 bedroom on quiet street, large lot, family room with Franklin fireplace, 2 car garage, land contract terms available.  
Price \$24,000  
Call 261-1600

Investors Special-a 40' x 190' commercial lot with a 2 bedroom home, living room, fireplace, gas heat, handy to Wonderland Center and bus transportation, early possession.  
Price 9,900  
Call 261-1600

Beautiful Ravine Lot-is the setting for this 3 bedroom bradford ranch with walk-out basement, 2 natural fireplaces, carpeting, 2 car attached garage, prestige area.  
Price \$8,900  
Call 261-1600

Westland-3 bedroom brick ranch, full basement, garage, priced for quick sale, Livonia schools.  
Price \$28,900  
Call 261-1600

Country Estate-has 3 acres of beautiful grounds, lots of mature trees, stream runs thru property, heated in-ground swimming pool, 3 car attached garage, many extra features too numerous to mention.  
Price \$120,000  
Call 261-1600

15707 Farmington Rd.  
LIVONIA  
261-1600  
...the HELPFUL People!

**KEIM Sold Mine**

**SELL YOUR HOME**  
**The Chamberlain Way**  
**Chamberlain**  
REALTORS  
**CALL TODAY**  
**For A Market Analysis**

**GREAT ASSUMPTION**  
Super sharp aluminum sided two or three bedroom home in Wayne. On treed double lot. Built-ins in kitchen. Finished basement with 1/2 bath. Newly Decorated Thru-out. Asking \$26,500. 721-8400

**F.H.A. SPECIAL**  
\$27,000 buys this 3 bedroom ranch with family room and fireplace plus deep treed lot in Westland. 721-8400.

**FULL BASEMENT AND FLORIDA ROOM**  
Every thing you have been looking for in this home. A three bedroom brick ranch with beautiful decor. Large Kitchen with glass door-wall to Florida room. Also full basement and large lot all for \$24,900. Cherry Hill Schools, Westland Area. Hurry for this one. Call Now 721-8400

**TREAT YOURSELF**  
To this sharp home in Dearborn Heights. Four bedrooms, 2 car insulated garage with utility hood-ups, and on a nice corner lot to boot. All this and more for only \$23,500. 721-8400.

**UNIQUE CONDO**  
Small secluded complex. Enquire this two bedroom townhouse with sunken living room plus door-wall to patio. 1 1/2 baths. Finished basement plus carport. Asking \$33,900. 721-8400.

**Livonia/Westland Office**  
**721-8400**

**TEN ACRE HORSE FARM**  
Beautiful brick ranch with 3 bedrooms, full basement, 2 full baths and kitchen extras. Along with the house come an indoor arena, barn with 17 stalls, tack room, 2 pastures and much more. Asking price is \$125,000. For more information call 476-9100.

**A RARE OPPORTUNITY**  
Very seldom do you find a sharp 2 story brick Colonial like this one. Located in Farmington. 4 bedrooms, family room, doorwall to patio, plenty of privacy on Cul-De-Sac, many kitchen extras, full basement, and attached garage. Approximately 1/2 acre lot. Asking \$60,900. Call 476-9100.

**BEST BUY**  
You can be sure you will get your money's worth with this sharp Colonial. 4 bedrooms, featuring a 25 ft. kitchen-dining room combination with full brick wall, 2 fireplaces: 1 in living room, 1 in recreation room, 2 1/2 car garage, and a 200 ft. lot. Immediate occupancy. Only \$43,500 Call 476-9100.

**SEE THIS HOUSE**  
It will tell more than we could ever say. 3 bedroom Tri-Level. Family room, large utility room, 1 1/2 baths, fireplace. This home is in immaculate condition. Within walking distance of Livonia Mall. Good Assumption. Asking \$34,900. Call 476-9100.

**IMMEDIATE OCCUPANCY**  
You can move right into this attractive 2 bedrooms home. Just right for a young couple starting out or even an older couple in need of a smaller, intimate home, unfinished family room, large treed lot; 50 x 330. Land Contract preferred. Only \$24,900. Call 476-9100.

**Livonia/Farmington Office**  
**476-9100**

**LAND CONTRACT AVAILABLE**  
on this custom built ranch on 1/4 acre lot in Plymouth Township. 3 bedrooms, Dining room, 2 full baths, plus a large unfinished recreation room. Dial 455-5200 for more information.

**HELLO JACK FROST!**  
Toast your toes by the fireplace in this all brick Ranch set back on a lovely treed lot. 3 bedrooms. Family room, plus a rec room that has it's own pool table. Call today for your personalized tour 455-5200.

**THIS IS STEALING**  
Don't over-wait! Prices change if you walk off with this 3 bedroom ranch. Extremely flexible floor plan in this lovely home in Canton Township. Call us at 455-5200.

**THE CLOSER YOU LOOK THE BETTER IT LOOKS**  
BIG BIG 3 bedroom Colonial with lovely plush carpeting throughout. Formal dining room. Gas fireplace, plus a double gas grill mngy, many more extras. Call 455-5200.

**NO EXPERIENCE NECESSARY**  
To move into this 3 bedroom home in Canton Township. Convenient to schools and shopping. Lovely home with family room, fireplace, a large country kitchen. Call Vera Hackett today for more details.

**Plymouth/Northville Office.**  
**455-5200**

Interested in a career in REAL ESTATE? Call TODAY for an interview!



**338 Lots and Acreage For sale**

**17 ACRES**

Grand Bluff off I-75. Chicken ranch, small industrial. Excellent investment for a professional man. No management.

**SPECIALIST IN RESORT & DEVELOPMENT**

**BULL REALTY**

3111 E. Grand Bluff Rd.  
Grand Bluff, Michigan  
313-694-8690

**340 Lakefront Property For sale**

**FENTON LAKE**

3 Bedroom Ranch  
Good Beach, Garage

**TERMS**

**SPECIALIST IN RESORT & DEVELOPMENT**

**BULL REALTY**

3111 E. Grand Bluff Rd.  
Grand Bluff, Michigan  
313-694-8690

**LAKE ORION**

Beautiful wooded lot with 170 ft. of lake frontage on clean Lake Voorhies. Good fishing, swimming, and boating. \$28,500. Call 851-1900 (70150).

**REAL ESTATE ONE**

**342 Lakefront Property**

**UNION LAKE FRONT** - 2 story 3 bedroom by owner. Redecorated. Fantastic buy at \$38,000. High assumable mortgage or L.C. Last week before listing at \$39,500.

383-7385

**GREEN LAKEFRONT**

Private lake with no power boats. Custom home has 3 bedrooms, den, large living room with unique fireplace. Come see this Tudor Ranch! \$84,900.

**UNION LAKEFRONT**

Brick shoreplace home located on 153 ft. of Union Lake frontage. 3 bedrooms, 2 fireplaces, custom features throughout. Great view of the lake! \$29,900.

**GREEN LAKEFRONT**

Owner transferred 3 bedrooms, living & family rooms overlook lakefront. This brick home on private street has excellent beach! Land contract terms available. Priced at \$68,900.

**H.A. Meininger, Inc.**

Realtors 383-8987

**FOR OUTDOOR FAMILY**

Over 2 acres situated on a secluded lake in Bloomfield Hills. In the setting of this 4-bedroom bungalow, 3 1/2 baths, 2 fireplaces, barbecue grill, pool, main floor dining area, utility room, large garage. \$33,900.

**OREN F. NELSON REALTOR**

9163 Main St., Whitmore Lake  
1-449-4466  
Evenings 449-4144 or 449-4466

**LAKEFRONT**

On East Shore Dr. Whitmore Lake. With good beach, 3 bedrooms, fireplace, living room, utility room, large garage. \$33,900.

**345 Northern property**

**TWO FAMILY** dwelling on private lake. Gated. Brick. Custom built. studio ceiling, living room and kitchen. All natural beams and paneled throughout. Two full baths and bedrooms. Adjoining one or two bedrooms, living room, complete kitchen and full bath. All paneled. Total 2400 sq. ft. \$75,000. Will take small home as down payment or sell on land contract. 386-0081 or 382-6567

**PETOSKY-BOYNE COUNTRY WALLOON LAKE**

Owner must sell immediately 9 various sized parcels from one-half to 40 acres. Beautifully wooded, walking distance to Walloon Lake & State Land. 3 miles to Lake Charlevoix. 8 miles Lake Michigan. 12 miles Petoskey. 11 miles Boyne Mountain. Call 585-4089 or 517-789-2255

**348 Cemetery lots**

**PARKVIEW Memorial** Single gravesite \$150. 821-3825

**TWO Westminster crypts** at National Memorial Gardens cemetery. Detroit 465-2888.

**WHITE CHAPEL**, 2 lots, center section of Lake of Mirrors vicinity. Call after 5:15 pm. 465-8884

**GRAND LAWN** Single grave, lot 5, section 21. Cheap! 471-4772

**352 Commercial Industrial**

**T.N.**

**DOCTOR'S ATTENTION**

Medical & commercial complexes, have your own office, plus rental income. This is the suite for yourself. 1,400 sq. ft. 5 examining rooms, lab, dark room, 2 lavs. Accessible, waiting room, blocktop parking. 40 cars. Excellent terms. \$40,000 will handle. Located on Ford Rd. just West of Middlebelt.

Phone 453-7733

Tom Nottelberg Real Estate  
1205 S. Main, Plymouth

**GET SET FOR LIFE**

Become the owner of this meticulously constructed office building with exterior covered by top quality brick and panels imported from Belgium. Three floors, 10,000 sq. ft. plus 2,000 sq. ft. to be finished for added profit. Elevator service. Conference and lunch rooms free to tenants. Ample paved parking. Located country side servicing 100,000 people Southwestern Michigan. 1973-74 noted over \$64,000 with 80% occupancy and equity supports selling price of \$64,000. Terms to qualified buyers. Ask for Rex Glover.

**GLOVER REAL ESTATE ONE**

1-263-4646

**356 Investment Property For sale**

**TWO family** Real Estate, Wyoming. 3 bedrooms, 2 bathrooms, 2 1/2 car garage. 721-3332

**356 Investment Property For sale**

**VILLAGE OF OXFORD**

**RESTAURANT & equipment**, complete package including 3000 sq. ft. building on main street, center of town. Terms available.

**RETAIL STORE** on main street. 1900 sq. ft. Lease or sale. Terms available.

**LAKE ORION**

**RETAIL STORE** center of town with 2 apartment rentals, 3300 sq. ft. Terms available.

**RENTAL UNITS (6)**, all occupied. Good investment return. Cash or land contract terms.

**6 ACRES, 276' frontage** on M-24 zoned General Business & Multiple Low Rise, terms.

**100 ACRES, Brandon Twp.** 1650' frontage on Baldwin Rd. Terms available.

Call Rudy Schuler  
**ROBYN REALTY & INVESTMENT**  
628-9100

**358 Mortgages Land Contracts**

**HOME OWNERS CASH LOANS**

FOR ANY GOOD PURPOSE WE ARRANGE FOR

First Mortgages and Second Mortgages

**GREAT WESTERN MORTGAGE CO**

17520 W. 12 Mile, Suite 1A Southfield

559-8879

**TOP DOLLAR** Paid for suburban land contracts. Fast closings.

**Vista Investment Co.**

427-5828

**360 Business Opportunities**

**RETIREMENT INCOME**

Hotel in excellent repair, grossing over \$25,000 with expenses of only \$8,000. Purchase on contract and see your down payment returned in less than two years! Contact Ted W. Smith.

Schmidt Real Estate  
400 E. Front St.  
Traverse City, MI.  
616-947-3539

**CLEAN UP..**

**WINTER'S PROFITS** on this well established robe car wash. Automatic coin operated, 2 bays, large equipment room in Dearborn Hills. For \$74,500. Land contract available. Call:

**PETER ORLOP Boardwalk REALTORS**

522-9700

**362 Real Estate Wanted**

**NO LISTINGS WE JUST PAY**

**CASH**

We do not want to list your home. We want to buy it and pay you cash. No stalling or promises. No fees or commissions. Just the best price. S.O.U.N.D. 522-4440

**QUICK CASH**

Investment buyers for houses or land contracts. Call and ask for:

**MEL OR GEORGE 427-5828**

**WE WANT TO Buy Your Home**

**ADVANCE**

of Michigan  
6876 MIDDLEBELT  
427-5400

**ALGER F. QUAST**

WILL PAY CASH FOR YOUR HOME EVEN IF YOU ARE Behind in payments

In foreclosure No points or repairs necessary. For immediate appraisal call:

LIVONIA FARMINGTON  
MR. WALKER MR. SANTONI  
381-6380 678-1048

**322 Condominiums For sale**

**Ranches and Townhouses at WEDGEWOOD VILLAGE**

only 51 private Ranches and Townhouses with up to 2 1/2 baths

attached garage with dry weather entry

full basement with roughed in bath

all wood thermopane windows with screens

fireplace

formal dining room

from \$39,990

Models Open 1 to 8 Daily 12 to 6 Saturday 12 to 8 Sunday, Closed Thursday. Model Phone: 453-2300. Exclusively sold by FIRST HOUSING GROUP, INC.

**400 Apartments to rent**

**FARMINGTON**, for one apartment in private home, separate entrance, glassed in shower, bath, kitchen, bedroom, living room combination. 477-4761

**ORE CREEK** in the PINES APTS. Deluxe 2 bedroom from \$225 to \$250. Pets considered. Westinghouse appliances. 600 Flint Rd. Brighton. 228-5167

**NEW APT. VILLAGE GREEN OF PLYMOUTH**

1 bedroom. Available immediately. Designed for mature adults. 455-8100

**NOW RENTING**, Plymouth House Apartments. Spacious 1 and 2 bedroom apartments. Quiet residential setting. Heat included. Pool and air conditioning. From \$175 per month. Call Manager. 1010 10 AM - 6 PM. Sun. 12 - 6 PM. 453-2244

**BEAUTIFUL** large newly decorated one bedroom basement apartment. All utilities, air conditioning, carpeted, washer and dryer. Call after 8 PM, ask for Nancy. 531-2349

**PLYMOUTH HERITAGE APARTMENTS**

N. Territorial Rd. & Sheldon (Behind NBD Bank). One bedroom. Carpeting and drapes in living room, large closets, air conditioning, appliances. Storage area in basement including washers and dryers. Pool. Ample parking, spacious grounds. 1 year lease. \$280 security deposit. From \$175 Adults. No pets. See resident manager or call.

455-2143

**PLYMOUTH - Outer Dr. area**, upstairs 2 room apartment & private bath, kitchenette, all utilities included. \$115 month. For retired couple or middleaged woman. Available mid Dec. References. 255-5688

**PRESTIGIOUS** Purlingbrook, Livonia. 1 bedroom condo, sunken living room, dining room, appliances, central air, basement, carpet and pool. 281-2332

**BLOOMFIELD HILLS**

2 & 3 BEDROOM APARTMENTS AVAILABLE. Starting at \$465 month. Inside garage, extra storage area, utility room on the same floor as apartment and many more innovative features.

**FOUR SEASONS**

Call Andy or Margaret Bank for appointment. 338-1800

2945 WOODWARD AVE.

**BIRMINGHAM** Across from S. Adams Shopping Center. 2 bedroom apartments. 447-3715

**GLEN COVE** Apartments. New 1 & 2 bedrooms. From \$175. Carpeting, appliances, air conditioning. Individual burglar alarm and intercom system. Call 557-9620

**WESTLAND ESTATES & WAYNEWOOD APTS.**

Features 1 and 2 bedrooms, carpeting, drapes, appliances, air conditioner. Infants welcome. No pets Call 10 - 6 Monday - Friday.

**PLUS Pool & Clubhouse**

6843 N. Wayne Rd. Westland Between Ford & Warren Rd. 721-3600

**NOW RENTING** brand new in Shady Twp. 2 bedrooms, carpeting, drapes, appliances including self-cleaning oven, garbage disposal, dishwasher and refrigerator. Central air. \$210 monthly. 731-7865. 886-8334

**FARMINGTON HILLS VILLAGE OAK APARTMENTS**

New 1 and 2 bedroom apartments from \$210 a month, including shag carpeting, drapery, intercom, all appliances. Manager 478-4572, 478-4572

**LAKE HILLS APARTMENTS**

23 bedroom Prestigious Apts. SOME WITH FIREPLACES. PRIVATE BEACH, BOATING, SWIMMING AND POOL.

ALSO FEATURES:

2 FULL BATHS

INDIVIDUAL HEAT AND AIR CONDITIONING

LARGE BALCONIES

SOUND CONDITIONING

FROM \$325

MODEL OPEN 12 NOON - 5:30 P.M.

CLOSED TUESDAY

LOCATED: Telegraph Rd. N. of Square Lake Rd. Bloomfield Hills across from Holiday Inn. PHONE 332-7816

**NICE** 1 bedroom apartment, carpet & drapes, air conditioning, all utilities except electric. Immediate occupancy. 531-8100

**PLYMOUTH**, 1 bedroom lower close to all facilities, security deposit required. 453-4117 or 456-2467

**CLEAN** 3 room and bath, private entrance, furnished complete, quiet working couple. \$35 per week. Utilities paid. 721-2389

**FOR RENT**

1 and 2 bedroom Apartments

New Lower Rents

IMMEDIATE OCCUPANCY

Appliances, fully carpeted

FURNISHED

WESTLAND

728-0630

**Month Free Rent LAKE ANGELUS AREA**

New deluxe 1-2 bedroom apartments, air conditioned, carpeted, GE appliances. 335-1277 557-0770 Eves. 335-7010 353-4738

**NEW 1 bedroom**, shag carpet, drapes, central heat and air. 474-2552

**CANTERBURY APARTMENTS**, 1 bedroom apartment opposite St. Joseph Mercy Hospital, 2 weeks free rent. 334-8980

**400 Apartments to rent**

**PLYMOUTH** - 1 bedroom, 319 E. Liberty. Stove, refrigerator, carpeting, large room, size, laundry facilities. Walk to town. Available Dec. 1, 1974. Couples. 455-1372

**EFFICIENCY** apartment for elderly lady. Westland. Utilities and phone included. 729-9284

**TWO Bedroom Apartment**, redecorated, carpeted, air conditioned, utilities, \$180 per month. Very quiet. 313-67-5356

**Month Free Rent LAKE ANGELUS AREA**

New deluxe 1-2 bedroom apartments, air conditioned, carpeted, GE appliances. 335-1277 557-0770 Eves. 335-7010 353-4738

**NEW 1 bedroom**, shag carpet, drapes, central heat and air. 474-2552

**CANTERBURY APARTMENTS**, 1 bedroom apartment opposite St. Joseph Mercy Hospital, 2 weeks free rent. 334-8980

**RED WING TICKET WINNER**

Nansen Liu  
6095 Wesley Drive  
West Bloomfield, Mich. 48033

But you must call the Promotion Dept. of The Observer & Eccentric by 5 P.M. Tuesday, December 3, 1974 to claim your TWO FREE RED WING HOCKEY TICKETS. 261-8600 Ext. 209

**CONGRATULATIONS!**

**PLYMOUTH CREST PARK APTS.**

41655 Wilcox Rd. 1 bedroom apartments available immediately. Nice location overlooking park. All deluxe features - stove, refrigerator, carpeting, air conditioning, lockers, laundry facilities. Swimming pool & patio. \$180 includes heat, hot water. Couples. 455-1372

**Somerset Mall Area 1 BEDROOM-\$210**

Spacious and modern. Carpeted, air conditioned, dishwasher, landscaped picnic area adjacent to stream. NEAR I-75 & Oakland Mall. 655 Kirts - Troy Off Crooks between 15 & 16 Mile. Immediate occupancy-TOWN APTS. 689-5925 444-1080

**CHERRY HILL**, 125 Arcola, 1 bedroom, stove, refrigerator, air conditioning, carpeting, heat, laundry facilities. Near shopping. \$180 month. 544-9444 or 541-9265

**BRIAR HOUSE APTS.**

1-2 BEDROOMS. Spacious carpeted air cond. utilities included. Swimming pool. Adults Lease. 2400 FARMENTER. 549-7747

**SIX MONTH** lease. Northwest Detroit area. Greenfield - Penick. 1 bedroom apartment with appliances including all utilities except electricity. \$150 Call after 2 PM. Agent. 532-4600

**NORTHVILLE GREEN**

Deluxe contemporary 2 bedroom. Rent \$240. Immediate occupancy. Includes kitchen appliances, dishwasher, balcony porch, carpeting, central air conditioning, storage locker & laundry facilities. ON 8 MILE RD. AT RANDOLPH 1/4 Mile W. of Sheldon Rd. Phone 349-7743

**FARMINGTON HILLS**

Three bedroom brick ranch. All aluminum trim. Basement. Two car garage. New carpeting. \$35,500

**REDUCED**

Four bedroom brick ranch. Two baths. Basement. Two car garage. Fenced yard. Good neighborhood-close to schools. Farmington Only \$45,500.

**PERFECT!!!!**

Location and perfect home. Custom-built three bedroom ranch with finished basement. Family room. 2 1/2 baths. Attached garage. MUCH More. Farmington \$47,500

**BOOTS & SNOW**

Are handled with ease in the first floor laundry and mud room with outside entrance. Lovely three bedroom brick ranch also boasts family room with fireplace, 2 1/2 baths, paneled and carpeted recreation room. Reduced. \$62,900 Farmington Hills

**First United**

OMAR G. Sanderson

535-2720 474-3000

**FIRST OFFERING!** Wolverine lakefront home with beautiful view, good beach, 3 large bedrooms, fieldstone fireplace, 2 1/2 car garage, land, VERY COMFORTABLE YEAR ROUND HOME IN GOOD AREA. \$41,900.

**STARTING OUT?** or SLOWING DOWN? Well maintained 3 bedroom home situated on 75x135' lot in nice neighborhood. Land contract possible. REAL SHARP. \$31,500.

**TIPSICO TRAIL** off Hickory Ridge Rd. Newly listed 10 ACRE PARCEL 1 block from Tipsico Lake has approved 40x26 basement with deck. Foundation is in top porch, garage, and family room, perked and ready for construction! Land contract possible. \$19,900.

**IF YOU THOUGHT OF BUILDING...** Look at this first. It has everything... Pretty kitchen, dining area with electric fireplace, 3 bedrooms, 2 full baths, 2 1/2 car garage, full basement, gas heat, new carpeting. Save yourself some building time-inspect this beauty! \$39,500.

**TELLICO**, Walled Lake Schools, quality built 3 bedroom ranch, full basement lower level, partially finished, large fenced yard. A REAL VALUE AT \$33,900.

**ENGLAND REAL ESTATE**

1-363-7117 632-7427

3063 Union Lake Road 12316 Highland Road

Union Lake Hartland

REALTORS

**400 Apartments to rent**

**ONE** and two bedroom apartments, newly decorated, from \$175 to \$280. 2044 W. Warren Rd., Westland. 2044 W. Warren Rd., Westland. 2044 W. Warren Rd., Westland. 10 AM - 6 PM. 681-1881

**Troy-Somerset Area**

On Kirts Rd. E. of Crooks Available Dec. 1, 2 bedroom townhouse. 1 1/2 baths, carpeted. Central air, dishwasher. \$380 monthly plus security. Mr. Leigh - Village Apts. 689-8197

**VERY nice** 2 bedroom upper flat, couple wanted, no children, no pets, \$180 per month. GA 1-4465

**BLOOMFIELD HILLS**

2 Bedroom Apartment FROM \$259.50 338-0243

**GRAND RIVER - Lahser**, 2 bedroom upper, stove, refrigerator, carpet. Gas paid. 272-4927. 273-9223

**Bloomfield Hills**

Spacious 2 bedrooms, 1 1/2 bath apartments. Immediate occupancy. Opdyke Rd. between Woodward, Square Lake Rds. 644-1822 332-5184

**CITY OF PLYMOUTH**, 1 bedroom, stove, refrigerator, carpeting, central air, everything included except electric. From \$187. Call until 7 PM. 549-0214

**WINDSOR PARK APTS.**



#### 404 Houses to rent

**FARMINGTON HILLS, REDFORD, HAMBURG, TWP., LYONS, DETROIT** Brick 3 bedroom ranches. Stove, refrigerator, basement BR 3-2223, 272-0527, 1-537-4167

**TWO** bedroom brick duplex, basement, needs decorating, we furnish paint. \$170 rent, \$170 deposit. References. PA 2-7474

**CANAL FRONT** Union Lake area, 3 bedrooms, garage, fireplace \$230 per month. 356-4066

**CHERRY HILL BEECH DALY** area, beautiful 3-bedroom brick bungalow with stove & refrigerator & other builtins. 1 1/2 baths, 1 car garage, finished basement \$300 per month, plus security, lease, and references. Must have responsible, clean, small family or 2 or 3 professional singles. No pets. Call 271-9168

#### 406 Furnished Houses To Rent

**BEVERLY HILLS**, furnished small house. Fireplace, shag carpet, 10236 Kirtshire immediate occupancy, \$200 month, \$200 security deposit. Ask for Gloria, days 602-5706, evenings 624-9558

#### 408 Duplexes to rent

**PLYMOUTH**, very attractive 2 bedrooms 1 bath living, dining, den, kitchen all appliances, finished basement, gas barbecue, fenced yard, pets. \$260 plus utilities. 656-2153

**BIRMINGHAM** new 3 bedroom townhouses. \$325 carpet, appliances, central air 1 1/2 baths, full basement, children and pets welcome. 557-9620, 644-6538

**SHARP** 2 bedroom duplex, carpeting, security required. Available Dec 4 After 4 PM 626-2288

**GARDEN CITY**, beautiful brick one bedroom apartment, carpeting, laundry facilities, patio, \$185 month. Security deposit. No pets. 427-7589

**THREE BEDROOM** duplex on Orchard Lake 2 separate entrances. Stove, refrigerator, carpet & drapes 634-9940 or 333-4566

**REDFORD** W Chicago Telegraph 2 bedrooms carpeting, garage, no children, pets. \$190 plus utilities, deposit. 81-8580

**TROY** new duplex 3 bedroom 1 1/2 baths, carpeting, central air, appliances, finished basement, near Oak and Main \$225 month. 585-0471

#### 400 Apartments to rent

**SUTTON PLACE APTS. in Southfield**

2 & 3 BEDROOM TOWNHOUSES AVAILABLE

from \$385 - \$595 per month

9 Mile Rd. between Lahser & Telegraph

RENTAL OFFICE OPEN DAILY & SUNDAY

358-4954

### Deer Creek Park Apartments Are Renting For 1969 Prices!

Our Rates have been reduced Across the Board!

**APARTMENTS**  
1 bedroom with den from \$185  
2 bedroom from \$205

**TOWN HOUSES**  
2 bedroom from \$225  
3 & 4 bedroom from \$270

- Enjoy
- CARPETING AND DRAPES
  - DISHWASHER
  - FIREPLACES
  - SUNKEN LIVING ROOMS
  - BEAM CEILINGS
  - CARPETS
  - GATEHOUSE SECURITY

**Deer Creek Park**  
Joy Rd. 2 1/2 Miles West of Wayne Rd., Plymouth

455-2424

#### 410 Flats to rent

**GARDEN CITY** area, 1 bedroom upper, all utilities except electricity, private entrance and parking. \$150 month, plus security. 625-0912

**NORTHWEST DETROIT**, 2 bedroom, fireplace, \$150 month, own utilities, security deposit, no children or pets, references. 627-5065

**PLYMOUTH** Township, Phoenix Lake area, 2 bedrooms, dining room, fireplace in living room, finished basement with bedroom & bath. Children welcome. No pets. \$250 month plus security deposit. Evenings only. 346-1863

#### 412 Townhouses- Condos To Rent

**AVAILABLE IMMEDIATELY**  
**ORCHARD LAKE VILLAS**  
Townhouse Apt.  
2 large bedrooms, 1 1/2 baths, all appliances, dishwasher, shag carpet, central heat and air, full basement, carpet close to shopping, W Bloomfield Schools. Children accepted, sorry no pets. Weekdays, 557-0184

**WATERFORD**, 2 bedroom, garage, full basement, appliances, 1 1/2 baths, security deposit, references. 622-9788

#### FOR RENT

2 and 3 bedroom Condominiums  
New Lower Rents  
IMMEDIATE OCCUPANCY  
Appliances, fully carpeted  
FURNISHED

#### WESTLAND 728-0630

**TOWNHOUSE**, 2 bedrooms, 2 1/2 baths, full basement, central air, dishwasher, patio and pool. Southfield \$320 per month. 556-1285

**ROYAL OAK** 3 bedrooms, appliances, air conditioned, full basement, utilities paid except electric, carpeted, draperies, pool, clubhouse. \$345 plus security. Yearly lease. 646-8482

**AVAILABLE**, attractively landscaped, townhouse with screened in porch, January 15, 1975. 2 bedrooms and bath upstairs, living, dining, L. small kitchen, GE refrigerator, stove and disposal, full basement, front and back entrance, 6 blocks walking distance. Birmingham. Ideal for retired couple or widow. No children or pets allowed. Security deposit required. Call between 10 AM and 4 PM. MI 7-2923

**ADIC** welcome, \$120, freshly painted, 3 room, stove, refrigerator, base-ment, near transportation. 243-3 Service fee. RENT AID. 537-4600

**MONTHLY \$100**, utilities paid, newly decorated, 2 bedrooms, kids ok. Near schools and shopping, appliances, fenced 240-3 Service fee. RENT AID. 537-4600

**SUBURBAN LOCATION**, \$110, spacious 2 bedroom, basement, near schools, kids ok. 240-4 Service fee. RENT AID. 537-4600

**SINGLES** ok. \$140. Newly decorated, stove, refrigerator, carpeting, drapes, large fenced yard. Near transportation. 229-3 Service fee. RENT AID. 537-4600

**FARM** house, 5 acres, \$150, spacious 3 bedrooms, 4 bathrooms, basement, garage, near schools, kids, pets ok. 242-4 Service fee. RENT AID. 537-4600

**OCEAN FRONT** Condominium, completely furnished, 2 bedrooms, 2 baths, available after Jan. 26th, Palm Beach Shores. 346-2295

#### 412 Townhouses- Condos To Rent

**Troy-Somerset Area**  
On Kirtz Rd. E. of Crooks Available Dec. 1, two bedroom townhouse, 1 1/2 baths, carpeted, central air, dishwasher, \$200 monthly plus security.  
Mr. Leigh - Village Apts. 689-8197

#### C L A W S O N TOWNHOUSE

Love Children & Pets  
447 ROCHESTER RD., Spanish courtyard, luxury, 1 kingsize bedroom, spacious living room, fireplace, dining room, 1 1/2 baths, snack bar, bookshelves, private patio, basement. Bedroom/balcony. 3365  
399-0067

**ROCHESTER** townhouse - 3 bedrooms, over 1200 sq. ft. Pool, garage, yard, self cleaning oven, front free refrigerator, 1 full, 1 1/2 baths, drapes, full basement, immediate occupancy, \$325. 689-2665

**THREE** Condominiums, Naples, Boca Raton, 2 bedrooms, 2 baths, furnished or unfurnished. Sale or lease. 356-2967

**POMPANO BEACH** Island Club, new 2 bedroom condo completely furnished. Large recreation area with 2 heated pools. Courtesy bus. 332-4927

**COUNTRY CLUB APARTMENT** One bedroom, golf and swimming, bath, ski room, kitchen, laundry. Call Mr. Eaves, Days. 341-6257, Evenings. 543-5453

#### 413 Rental Agency

The advertisers in this classification do not guarantee finding a rental for fee charged. Please check closely with advertiser for their terms.

**COUNTRY** setting, \$155, newly decorated, 4 rooms, appliances, base-ment, carpeting, drapes, near transportation. 241-1 Service fee. RENT AID. 537-4600

**SUBURBAN** brick ranch, \$190, lovely 3 bedroom, utilities paid, appliances, carpeting, drapes, large fenced yard, kids welcome. 238-1 Service fee. RENT AID. 537-4600

**SINGLES** welcome, \$150, spacious 3 bedroom, appliances, carpeting, drapes, kids ok. 236-4 Service fee. RENT AID. 537-4600

**LIVONIA**, \$175, freshly painted, 6 rooms, appliances, carpeting, fenced, kids, pets ok. 233-3 Service fee. RENT AID. 537-4600

**MONTHLY \$100**, utilities paid, lovely 5 room, stove, refrigerator, base-ment, near transportation. 243-3 Service fee. RENT AID. 537-4600

**ADIC** welcome, \$120, freshly painted, 3 room, stove, refrigerator, base-ment, near transportation. 243-3 Service fee. RENT AID. 537-4600

**MONTHLY \$100**, utilities paid, newly decorated, 2 bedrooms, kids ok. Near schools and shopping, appliances, fenced 240-3 Service fee. RENT AID. 537-4600

**SUBURBAN LOCATION**, \$110, spacious 2 bedroom, basement, near schools, kids ok. 240-4 Service fee. RENT AID. 537-4600

**SINGLES** ok. \$140. Newly decorated, stove, refrigerator, carpeting, drapes, large fenced yard. Near transportation. 229-3 Service fee. RENT AID. 537-4600

**FARM** house, 5 acres, \$150, spacious 3 bedrooms, 4 bathrooms, basement, garage, near schools, kids, pets ok. 242-4 Service fee. RENT AID. 537-4600

**OCEAN FRONT** Condominium, completely furnished, 2 bedrooms, 2 baths, available after Jan. 26th, Palm Beach Shores. 346-2295

#### 414 Florida Rentals

**FORT LAUDERDALE**, beautifully furnished 1 bedroom condo. Ocean view from balcony, heated pool, all conveniences. 563-5495

**LONGBOAT KEY**, Sarasota, newly furnished 2 bedroom, 2 baths, luxury condo. Pool, beach, clubhouse, recreation, nearby golf restaurant, shopping. Available Jan. 2. Month or season. After 7 PM. 622-2665

**BOCA RATON**, 2 bedroom condo, furnished, washer, dryer, adults, no pets, available December 6 through April, \$600 season. After 6 PM. 421-5488

**MARCO ISLAND**, 2 bedroom, 1 1/2 bath townhouse-condominium, adjacent to beach, fully furnished, long and short term lease. 427-9683

**SANIBEL ISLAND**, Florida, Modern 1 bedroom apartment for rent. TV, private beach, heated pool, \$450 per month. 335-4322

**THREE** Condominiums, Naples, Boca Raton, 2 bedrooms, 2 baths, furnished or unfurnished. Sale or lease. 356-2967

**POMPANO BEACH** Island Club, new 2 bedroom condo completely furnished. Large recreation area with 2 heated pools. Courtesy bus. 332-4927

**COUNTRY CLUB APARTMENT** One bedroom, golf and swimming, bath, ski room, kitchen, laundry. Call Mr. Eaves, Days. 341-6257, Evenings. 543-5453

#### 416 Vacation Rentals

**CONDOMINIUM** close to Sugar Land Mountain. Sleeps 6. Rental now available. Call. 382-5591

**MODERN** ski cabins in heart of Boyne Country. Fireplace and sauna. 453-4428 or. 533-7272

**SCHUSS** Mountain, contemporary chalet for rent, weekly or for entire ski season. 3 bedrooms, 2 baths, ski room, kitchen, laundry, dining, large living & deck. Call after 7 PM. 313-694-8228

#### 418 Mobile homes to rent

**MOBILE HOME SPACES** Available, Sherwood Mobile Village, Wayne. 722-3444

**FURNISHED** mobile homes, weekly rates, utilities included. Phone ext. 7. 722-3444

**RENT WITH OPTION TO BUY** 2 bedroom unit. Beautiful fully furnished, 2 bedrooms, 2 baths, 7500 Inlander Rd., Westland, MI. 313-694-8228

#### 420 Rooms to rent

**PLYMOUTH** Rooms, some apartments available. Nelson Hotel, 800 N. Mill. 453-9945

**SLEEPING** Room, private bath, private entrance. Five Mile Merriman Area. Livonia. Reasonable. 421-3832

**ROOM** for rent to employed person. 14 Mile, Woodward area. 646-7263

**ROOM** for rent with kitchen privileges, no drinking or daytime sleepers. Clean. Garden City area. 525-8775

**WESTLAND** - Joy Rd. 2 rooms available. Day worker/gentleman, over 35. No smoking or drinking. Central air. Private home. Call. 922-2226

**ROOMS**, TV, refrigerator, 360 West Ann Arbor Trail, Plymouth. Between PM and 5 PM. Weekends. 728-5947

#### 422 Commercial Industrial to rent

**COMMERCIAL UNITS** available in residential Apartment Complex with 478 units.

**EXECUTIVE OFFICES**, immediately available, includes all utilities, janitorial services, parking. Reasonable. Located on Middlebelt, near Livonia. Mail, Call. 478-2610

**TROY OFFICE SPACE** ROBBINS EXECUTIVE PARK WEST 550 STEPHENSON HWY. 70,000 sq. ft. available in new 4 story building with 1-75 exposure (approximately 100,000 vehicles per day). March occupancy. For leasing information call 588-0610

**MANHATTAN CO. INC.** SPACE on Ford Rd. to sell Christmas trees. 421-4548

**OFFICE** space, 9 X 17, separate entrance, \$100 a month including utilities. Immediate occupancy. 474-4343

#### 424 Office-Business Space to rent

**Livonia Pavilion**  
Prestigious Liv. Mall Area  
1950 Middlebelt Rd.  
Why not let our expertise work to your advantage for a more efficient office design. You may require less space and have a better location in a fully serviced building including elevator. 250 to 2200 sq. ft. available.  
Call Carolyn 548-5520

**BOOTH** in beauty shop, Westland. Call after 7 PM. 722-7287

**BEST** Dearborn SPOT, 5 room suite, ideal for medical or professional. 557-4778, Even. 353-4778

#### OFFICE SPACE

How would you like 875 sq. ft. of prime office space in Southfield, Michigan? 3 large offices, plus a reception area, \$250 per month. Call Ray Standard. 841-7600

**ORCHARD OFFICE BLDG.** 22228 Orchard Lake Rd. just South of 12 Mile Rd. Just like new, 550 sq. ft. also 260 sq. ft. for information call 358-2183 or 332-4838

**15 MILE** - Telegraph area. Office space available in occupied office suite. Ideal for Factory Rep., Public Relations men, CPA, etc. For more details call. 467-1250

#### SOUTHFIELD

Attractive new office building with plenty of parking. Last 2 room suite remaining. 306 sq. ft., carpeting and drapes. Immediate occupancy. 24225 W. 9 Mile Rd. (W. of Telegraph) OR CALL P. KOPMAN at 353-1290

**12 MILE** - Orchard Lake area, Farmington, office space from \$25 to \$125 per month including utilities. 625-1808 or evenings. 651-8257

**ROCHESTER**, BIG BEAVER, 600 sq. ft. of new office facility. Carpeted, air conditioned. Ample parking. Secretarial service available. Ideal for Mfg. Rep. 9-5 PM. 688-4335

**CUT OFFICE/SECRETARIAL EXPENSES** BY 40% We offer a plan private office and full time secretarial staff at part time rates. Your professional image and quality of work are assured by our unique and successful concept. National and regional references. Call for information or brochure. EXECUTIVE GROUP, INC., 6000 Parklane Towers, Dearborn, P.O. Box 100, Troy, MI 48063

**DOCTOR OR DENTIST SUITE** 640 SQ. FT. Available in beautiful modern Kimberley Oaks Professional Center near Expressway in Farmington Rd. Schoolcraft area. \$400 per month including utilities. 332-3880

**600 - 1,000 SQ. FT.** AVAILABLE in beautiful modern Professional Center. Excellent rates starting at \$150. per month including utilities. 332-3880

**\$85-EXECUTIVE SPACE** IMPERIAL OFFICE PLAZA Southfield-including receptionist, telephone answering, conference room, all utilities, janitorial, drapes & carpeting. Furnishing available. Secretarial available. NO LONG TERM COMMITMENT NECESSARY. CALL KATHY HAYMAN MANAGEMENT CO. 353-6520 353-6525

**FOR LEASE** EVERGREEN - 10 MILE 2, 5 connected offices, 600 sq. ft. Carpeted and paneled with kitchen facilities available in air conditioned small office building. Ample free parking space several steps from office entrance. \$5 per sq. ft. Call 9AM - 5 PM. 444-1666

**FOR LEASE**, available Jan. 1, office suite approx. 1,500 sq. ft. including 1 x 1 ft. bank type vault. One mile from Pontiac Stadium. Call 8 AM-5 PM. 852-2311, or evenings. 334-1091

**Farmington Hills** 12 Mile & Farmington Roads, Sublet 984 sq. ft., air conditioned, paneled, carpeting and drapes. Prime location. BILL HINES 476-8700

**Thompson-Brown Company** NORTHVILLE PROFESSIONAL CENTER New building, one, two or three room suites. Carpeting and utilities from \$75 per month. D. Roux Construction Co. 348-4180

**PRIME OFFICE SPACE** "HERITAGE PLACE" In Downtown Plymouth Newly remodeled Building, 300 to 3,000 Sq. Ft. 45 Parking Spaces! Will Divide To Suit. 453-0469

**PLYMOUTH** on S. Main, 5 rooms, paneled and carpeted, excellent condition. \$350 or negotiate. Ask for Mr. Bake, Robert Bake Realtors. 453-8200

**IMMEDIATE OCCUPANCY 5 LOCATIONS** Livonia-Southfield-N.W. Detroit. Includes all services, electricity, gas heat and air conditioning. 2 room suite \$135-180 mo. 4 room suite \$250-400 mo. 7500 sq. ft. on 1 floor \$4 sq. ft. 14,000 sq. ft. on 1 floor \$5 sq. ft. 3200 sq. ft. on 1 floor \$1250 mo.

**CALL TODAY 9-5** HILLSIDE MGMT. KE 7-2140 17421 Telegraph Rd. Suite 165

**EXECUTIVE SUITES AVAILABLE** Includes spacious parking facilities, first floor, experienced executive secretaries, personalized phone answering, duplicating, notary. Harvard Suite, 2935 Southfield Rd., Suite 122, Southfield, Michigan. 507-2737

**428 Garages to rent** WORK or storage space, excellent security, heat, light. 10-20 ft. area. \$35 monthly between Birmingham, Rochester. 853-0066

**430 Wanted to rent** WANTED, small one bedroom apartment, kitchen, clean. Prefer furnished in Plymouth, Northville area. 332-4480, 422-1898

**EXECUTIVE** needs to lease three bedroom house or townhouse, Birmingham Schools. 646-1256

**RENT-AID** 537-4600

**BUSINESS** man needs furnished apartment & rent & lease for one year. Livonia, Farmington, Birmingham area. Need occupancy. For 1. Contact Mr. Glasson, 5-5 PM. Business phone. 572-5000

**WANTED: GARAGE** for best storage. 352-0060

#### 432 Living Quarters To share

**TWO GIRLS** seek third roommate. Own furnished bedroom. After 5 PM. 354-4317 or 354-4043

**FEMALE** 25 desires female roommate for 2 bedroom, 2 bathroom townhouse apartment, at Lincoln Towers, Greenfield-10th Mile \$183 month. After 5. 968-2390

**FEMALE**, 24, wants same to find and share apartment. Area open. Lynn. 8:30 to 6:30 Weekdays. 522-4363

**YOUNG** girl wanted to share house and expenses. Burt Rd. & Schoolcraft area. Approximately \$25 a week. After 5 PM. 533-0108

**TWO** Bedroom apartment to share at Country Village Apartments, Westland. \$60 per month. Working male. 728-0408

**SINGLE** or divorced woman to share apartment with same. One child acceptable. Your share \$100. Must have bedroom suite. Between 9-5 pm. 545-5290

**THOUGHTFUL** young working female willing to share beautiful Condo in Troy. 641-9250

**COLLEGE** age roommate, near Oakland University, kitchen privileges. \$45 monthly. 852-0666

**SINGLE** working girl will share home with same. Farmington Hills area. Call after 4 PM. 851-2568

**MIDDLEAGED** working lady wishes to share home with same. Telegraph - 5 Mile area. KE2-9228

#### 436 House Sitting Services

**HOUSE SITTING**, Going South for the winter and want someone to care for your home? Call after 6 PM. 636-0818

#### 500 Help wanted

**GAS ISLAND ATTENDANT**, 6 day week, \$135 per week, Farmington area, call Mr. Graves. 474-1768

**COOK** EXPERIENCED Full time position for small hospital. Full fringe benefits. Apply in person. 9 AM - 4 PM REDFORD COMMUNITY HOSPITAL 25210 GRAND RIVER AL Beach Drive

**9 MGR. TRAINEES** Must be available to start work immediately. No sales experience necessary. Paid vacation. Profit sharing. \$400 month to start if you qualify. Call Tues. only. 356-3001

**MARRIED** MEN, over 25 interested in building a second income. Call for appointment between 9 AM & 5 PM. 531-2109

**RECEPTIONIST**, poised and an excellent telephone manner a must. No typing. Good job for fight person. Call Elizabeth, Monday thru Friday, 9 AM - 5 PM. Nails by Carol. 557-5057

**NEEDED 9 WOMEN** for Management Trainee positions. Must be available to start work immediately. Must have car. No sales experience necessary. \$400 per month minimum guarantee to start. If you qualify, Call Tues. only. 398-3001

**CONTROLLER** Plastic fabricator-well established and growing, North Detroit suburb. CPA required, chance to reorganize accounting department, resume with salary required. Box 208, Observer & Eccentric Newspapers, 36251 Schoolcraft, Livonia, MI. 48150

**HEATING MAN**, experience in service and installation. Salary open. 427-2564

**BRAKE MECHANIC** Must be experienced in brake and tune-up work. Must have own tools. 6 day week. Liberal pay and fringe benefits. Farmington area. Call Mr. Graves. 474-1768

#### 500 Help Wanted

**INSURANCE GROUP HEALTH CLAIMS EXAMINER** We are a large East Coast based insurance company seeking an experienced Group Health Claims Examiner for our Regional Groups Claims Office located in THE METROPOLITAN DETROIT AREA. If you have a minimum of 2 years claims experience in group health coverage or are a college grad seeking a trainee position, you can fit right into this expanding operation. Good starting salary, and excellent employee benefits are a part of this great opportunity. Interested persons should call Mrs. Cockrell, (313) 963-0383 for an interview appointment.

**THE MUTUAL BENEFIT LIFE INSURANCE CO.**  
An Equal Opportunity Employer M/F

</



### 500 Help Wanted

#### LAID OFF? UNEMPLOYED?

Factory outlier in Livonia looking for young man to start immediately in good paying position. No sales experience necessary. Call Tuesday only 10-6 PM. 425-8888.

**KITCHEN UTILITY** worker needed. midshift shift. Call: Chef between 11 and 7 PM. Wednesday thru Sunday. 88-1388

**SPECIAL EDUCATION TUTOR** Male or female. If you have had experience working with handicapped children and are qualified as a Special Education Instructor, interested in tutoring for a homebound student, available to help fill a day-time planned curriculum in the following areas: Reading, Math, Science, Art, Social Studies. Please send brief resume to box Observer & Eccentric Newspapers, 38251 Schoolcraft Rd., Livonia, Mich 48150

**DELIVERY BOY** 18 years or older. Must have own car. Daily guarantee. Apply in person 1400 Sheldon Rd., Plymouth

#### FURNITURE TRUCK DRIVER

Must have retail furniture experience, steady position. Apply in person. ask for Mr. Bonzak. **LASKY FURNITURE** 29055 Plymouth Rd. Livonia

#### RED WING TICKET WINNER

Brent A. Best 950 Virginia St. Plymouth, Mich. 48170

But you must call the Promotion Dept. of The Observer & Eccentric by 5 P.M. Tuesday, December 3, 1974 to claim your TWO FREE RED WING HOCKEY TICKETS. 261-8800 Ext. 209

#### CONGRATULATIONS!

**NURSES AIDES** Mature ladies for all shifts. Small nursing home in Farmington. 674-6578

#### PARTS & LOGISTICS

need person with experience in inventory control for full time position in customer service department of computer firm. Send resume or call John Janicki. General Automation 24320 Indoplex Circle Farmington Hills, MI 48024 478-2211

An Equal Opportunity Employer

#### GIRLS

Join the ALL-GIRL car attendants at our Automatic Car Wash & Mile near Grand River. Part time & full time. Good wages with regular increases. Age 17 or older. Call between 10 AM & 6 PM for an appointment for personal interview. 355-1200

**MAINTENANCE** man for office building, 5 hours per day 134 W. University Rochester 651-5553

**PUBLIC SAFETY OFFICER** ARE YOU UNEMPLOYED, a resident of Oakland County, registered with MESC, and receiving unemployment compensation? If so, the Farmington Department of Public Safety is accepting applications for Public Safety Officer, and Public Safety Dispatcher positions to be filled with CETA funds.

**QUALIFICATIONS** for Public Safety Officer: high school graduate, 21 to 30 years of age, minimum 5 ft. 8 1/2 in. tall, weight in proportion to height, minimum 20-40 vision uncorrected to 20-20. Excellent physical health, must pass written, oral and physical 30.000 year to start. Apply to: 23600 Liberty St. Farmington

**DESK CLERK** Woman - days for motel. No experience necessary. 533-9880

**BRIDGEPORT HANDS** Steady employment Over-time. All benefits.

**PEAK INDUSTRIES, INC.** 5320 Oakland, Dearborn

**HOUSEKEEPING AIDES** Full time, days. Oak Hill Nursing Home, Farmington 477-7323

**502 Help Wanted Dental-Medical**

#### IMMEDIATE OPENINGS

#### RN - LPN AIDES & ORDERLIES

Midnight Shift FULL OR PART TIME

Call Mrs. Unger for a personal interview

#### BEVERLY MANOR CONVALESCENT CENTER

24500 Meadowbrook Rd., NOVI 477-2000

#### 500 Help wanted

#### TEACHERS

WE are in need of Certified Substitute Teachers, for Secondary and Elementary positions. If available, contact at visit Personnel Department, Westwood Community School District, 25912 Annapolis, Inkster, 48141.

#### ENGINEER

Young, experienced, graduate engineer for small, growing Birmingham firm doing an international business in food processing machinery. Must be interested and willing to work in all phases of engineering including drafting, design, testing, procurement, installation and some travel. No smokers. Send resume to: Marriot Walker Corp. 825 E. Maple Rd., Birmingham, MI 48011

**CLAIMS APPROVER** Experienced person to pay Group Health Insurance Claims in Downtown office. Call Mr. Kimbrell, at Equitable Life An Equal Opportunity Employer. 563-8888

#### FITTERS PLATE-STRUCTURAL FABRICATION

Growing company in air and water pollution control fabrication. Need experienced fitters who can read drawings and fabricate. Wages and fringe benefits, over \$7.50 per hour, no ceiling on wage rate. Good opportunity, for qualified men. Company will help with relocation expenses. **ENVIRO-FAB** 12540 Beech Daly Detroit, Michigan 255-2400

An Equal Opportunity Employer

### 502 Help Wanted Dental-Medical

#### MEDICAL RECEPTIONIST

part time, pleasant mature woman preferred. No previous experience required. Call for interview. 678-1188

#### MEDICAL RECORDS SUPERVISOR

A.R.T. If you are an experienced A.R.T. with some supervisory experience and would like to be responsible for the medical record function of a small but growing hospital, this is an ideal opportunity for you. R.R.A. advisory support is provided by our central hospital with the day to day project and management responsibility of our small suburban hospital section being assigned to the new supervisor. We offer an excellent salary and an unparaleled benefit program. Reply in confidence by sending your resume to Box 986, Observer & Eccentric Newspapers, 38251 Schoolcraft Rd., Livonia, Michigan 48150. Equal opportunity employer 647-5566

#### R.N. SUPERVISORS

A LARGE Modern Hospital in Oakland County has immediate openings for 2 Registered Nurse Supervisors:

#### OPERATING SUPERVISOR

Will assume responsibility of the operating room. Must have experience in Surgical procedures. Salary commensurate with experience and qualifications. Send resume to: R.N. SUPERVISORS, Schoolcraft Road, Livonia, Mich. 48150.

#### AFTERNOON SUPERVISOR

Registered Nurse to assume responsibility on the 3PM to 11:30 PM shift. Excellent salary, excellent fringe benefits. Send Resume and Qualifications to Box 986, Observer & Eccentric Newspapers, Schoolcraft Road, Livonia, Mich. 48150.

R.N.'s L.P.N.'s. Experienced Nurses Aides, all shifts. Apply at Medical & Recovery Care Center. 255-4400

#### RN - LPN

Afternoon shift preferred, full or part time. Good starting salary, fringe benefits. See Mrs. Sapelak. **NIGHTINGALE WEST** 8365 Newburgh Rd. Westland, N. Joy Rd. 332-4013

#### LEXINGTON HEALTH CENTER OF WAYNE

4425 Vandy Rd. Wayne M-F 9-5 PM.

#### DENTAL ASSISTANT

Chairside Assistant for approximately 31 hours weekly, 1 evening, Plymouth area, references, experience necessary. 433-9999

#### MEDICAL TRANSCRIPTIONIST RADIOLOGY

We are looking for an experienced Medical Transcriptionist interested in part time employment (20 hours per week). If you are interested in working with a friendly staff in pleasant surroundings, call Personnel for further information. Excellent salary.

#### Metropolitan Hospital & HEALTH CENTER WEST

28303 Joy Rd., Westland 522-6800, ext. 286. An Equal Opportunity Employer

#### LPN-CHARGE NURSES

Days, afternoons and nights. Apply in person, 9 AM - 4 PM Monday - Friday. Westland Convalescent Center, 38137 W. Warren, Westland. An Equal Opportunity Employer

#### 502 Help Wanted Dental-Medical

#### REGISTERED NURSES

FULL TIME & PART TIME AFTERNOONS & MIDNIGHTS Join a Health Maintenance organization. We are accepting applications for Registered Nurses interested in full time or part time work on the afternoon or midnight shift. We offer excellent salary, including both shift and weekend premiums and an unparaleled benefit program. If you would like to be considered for placement in our growing comprehensive health care program and use your skills in providing total patient care, call Personnel.

#### Metropolitan Hospital & HEALTH CENTER WEST

28303 Joy Rd., Westland 522-6800, ext. 286. An Equal Opportunity Employer

#### DENTAL ASSISTANT

Berkeley, full time. Excellent pay. preferred. Call 1 30 to 4 30. 547-5115

#### X-RAY TECHNOLOGISTS

Good positions available for full time work. For information call: **GA 2-4033**

**DENTAL SECRETARY** Southfield, one Doctor, dental office experience necessary. 353-7440

#### DENTAL ASSISTANT

Experienced Chiropractic Assistant for busy dental office. Madison Heights area. 398-7800

#### 504 Help Wanted Office-Clerical

#### Insurance Agency

Immediate opening for Person of Lines desk. Some routing experience in homeowning and auto required. Farmington Hills. 477-0900

#### 506 Help Wanted Sales

#### OUTSTANDING CAREER OPPORTUNITY

For the Experienced Salesman, reorganization created opening in Sales with one of Birmingham-Bloomfield Hills established leading Realtors.

For Interview, call Charles Balogh or Dennis Balogh 645-2500 645-5790

#### 504 Help Wanted Office-Clerical

#### ACCOUNTS PAYABLE

2 Years minimum experience. Recent construction Co. Western Wayne County Phone Week Days 8 - 4:30 728-7053

#### FIGURE FLAIR FARMNGTN \$525 No Fee

Fast growing Farmington Manufacturer needs you if you type accurately and have some previous office experience. You'll be trained on the new sophisticated office machines.

#### THE FREE AGENCY

354-3210 8:30 - 8 pm

#### TELLER TRAINEE SOUTHFLD \$500 No Fee

No typing or experience necessary here. Super nice company will teach quick learner. If you like meeting the public and are detail minded, this is for you. First raise in 3 months. **THE FREE AGENCY** 354-3210 8:30 - 8 pm

### 504 Help Wanted Office-Clerical

#### TYPIST RECEPTIONIST

Fast moving west suburban agency needs: Must type 70WPM accurately. Act as receptionist and operate Call Director. Perform many clerical duties. Over time if required and a Sat. now and then. Excellent salary and fringe benefits. Send resume to Box 786, Observer & Eccentric Newspapers, 38251 Schoolcraft Rd., Livonia, Michigan 48150.

#### Maintenance Man

Opportunity for college student or retiree. Office in Livonia requires janitorial service with light shop maintenance. Duties: 4-6 PM. Part time position. Must be dependable, conscientious, own reliable transportation. References required. Send brief resume with prior work experience and hourly pay requirements to: Box 918, Observer & Eccentric Newspapers, 38251 Schoolcraft Rd., Livonia, Michigan 48150.

#### OFFICE MANAGER

W. Sub. Area - Fast-moving Ad Agency requires a sharp, savvy, personable individual with experience in supervisory and general office management. Must have some purchasing and accounting background. Familiar with most of office machines. Send resume and salary requirements to: Box 912, Observer & Eccentric Newspapers, 38251 Schoolcraft Rd., Livonia, Michigan 48150.

#### MTST, \$255. Fee Paid. Increases

cont. fast. Must type 70WPM accurately. Act as receptionist and operate Call Director. Perform many clerical duties. Over time if required and a Sat. now and then. Excellent salary and fringe benefits. Send resume to Box 786, Observer & Eccentric Newspapers, 38251 Schoolcraft Rd., Livonia, Michigan 48150.

#### SECRETARY

For agency executive office. Must have 3 years plus secretarial experience with shorthand. Excellent typing skills required, 70WPM plus. Some bookkeeping experience. Good math aptitude. Must be neat, personable and well groomed, and able to work flexible schedule. Excellent salary and fringe. \$185. Send resume to Box 786, Observer & Eccentric Newspapers, 38251 Schoolcraft Rd., Livonia, Michigan 48150.

#### FUN JOB

NW suburban spot-offers lots of variety for light typist. Most friendly office. Earn \$80 week to start, call 478-1213 or visit us at 30752 Grand River (open till 8 pm) Personnel. **PERMANENT STAFF CO.**

#### REDFORD? SOUND GOOD?

Prestige company needs above average typist to start on job with career potential. \$110 week plus benefits. Experience need not be recent. Call 261-2111 till 8 pm weekdays. Personnel. **PERMANENT STAFF CO.**

#### GENERAL OFFICE

variety job for light typist near Farmington area. Learn office procedures, earn fast advancement. \$90 week to start. Call 478-1213 till 8 pm weekdays. Personnel. **PERMANENT STAFF CO.**

#### CLERKS EXAMINER, to \$8000.

Fee Paid. Light typing, 2 years health and accident insurance experience preferred. Call Mrs. Evans, Suburban Personnel. 477-9840

#### NORTHWEST SUBURBAN

bankers need tellers with some experience. Earn \$425-\$500 or more depending on experience. Call 598-7755 till 8 pm Personnel. **PERMANENT STAFF CO.**

#### N'THND NIFTY

jobs await high school grad with light experience, average typing and really good figure aptitude. \$115-\$125 week and excellent benefits are yours. Call 542-3143 till 8 pm weekdays. Personnel. **PERMANENT STAFF CO.**

#### DO YOU EARN \$590.

Good typing skills? No financial adjustment? Start at \$525 weekly. We train on most advanced equipment and advance immediately to \$590 month in plush office in NW. Call 559-7755 till 8 pm. Personnel. **PERMANENT STAFF CO.**

#### ACCOUNTS CLERK

**NORTHWESTERN HWY** Great spot for beginner or back to work person who has only light experience and is typist. \$115-\$130 week. Call 542-3143 or visit us at 24365 Woodward. (open till 8 pm) Personnel. **PERMANENT STAFF CO.**

#### TYPIST for Insurance, General Office

5 Days, 8:30 to 4:30. Southfield Area. 353-5568

#### GENERAL OFFICE

Suburban company. Good typing needed. Will learn all office procedures. Light typing. \$115-\$130. Start now. \$650. Call Gail Gibson. 353-6500

#### SNELLING & SNELLING AGENCY

#### NO SHORTHAND

good long hand and accurate typing will start you here. You'll learn all phases of growing industry while you earn \$600 month. Call 261-2111 till 8 pm. Personnel. **PERMANENT STAFF CO.**

#### ATTRACTIVE JOB

For NW suburbanite who doesn't want to travel far. Some typing required BUT good figure aptitude most important. Earn \$110 week while you learn all phases of growing industry. No personnel service fee to pay. Call 478-1213 till 8 pm weekdays. **PERMANENT STAFF CO.**

#### STAT TYPIST FREE

Related typing experience. Downtown area. Plush office. \$6000. 558-4788.

#### KAY TURNER PERSONNEL

18280 W. 10 Mile Rd. Southfield

#### GENERAL OFFICE

Experienced mature girl for Southfield Trade Newspapers. Must be dependable. Must be accurate in math-adding. Disturbed but detailed. Typing & car necessary. Send resume to Box 986, Observer & Eccentric Newspapers, 38251 Schoolcraft Rd., Livonia, Mich. 48150

#### INSURANCE RATE

For Property - Casualty Agency. Experience preferred. 435-8888 435-1885 Evenings

### 504 Help Wanted Office-Clerical

#### PUT YOURSELF ON THE PAYROLL

...of outstanding NW suburban company. Payables experience starts you at \$180 week. Call Mrs. Labbi at: 261-2111 till 8 pm. Personnel. **PERMANENT STAFF CO.**

#### SUPER SPOT NEEDS SUPER YOU!

Reliable? People-oriented? Secretary for great office! Phone Pat Kelly. 588-5400

#### SNELLING & SNELLING AGENCY

#### A KNACK FOR LAW

Busy attorney needs capable secretary. NO LAYOFFS. Phone Mrs. Kelly. 588-5400

#### SNELLING & SNELLING AGENCY

Typing and phone poise gets the job. Start here! Call Ann Moore. 588-5400

#### SECRETARY

Busy spot in sales office of major corporation. Must enjoy fast pace and meeting people. Call Carol. 353-6500

#### SNELLING & SNELLING AGENCY

PART TIME Secretary for Southfield legal office, typing necessary, no legal experience required. Will train. 15 to 20 hours per week. Mornings. Dana. 358-4777

#### TELEPHONE WORK

No soliciting. Mature intelligent person over 20. Enroll our students and deal with our instructors over the phone. Immediate permanent openings. Hourly rate plus incentive bonus, company paid fringe benefits. Training provided. 23381 Telegraph, near 9 Mile.

#### LEGAL TRAINEE

\$6700 PLUS HSG. good skills. Typing and shorthand for patent department. Established company. Pat. 558-4780

#### KAY TURNER PERSONNEL

18280 W. 10 Mile Rd. Southfield

#### JR. STENOGRAPHER

to work for small service company. Southfield. Shorthand 80 wpm. typing 50 wpm. hours: 8:15 am-4:45 pm. 5 day week. New IBM typewriter. modern office in Southfield. Executive Search, Inc. P.O. Box 182, Lathrup Village. 48076. 273-6880, evenings, or. 462-1425

#### JR. STENOGRAPHER

Young High School graduate possessing shorthand (60-80 wpm) typing (50 wpm); new IBM typewriter; personable; neat appearance; hours: 8:15 am-4:45 pm. salary plus bonus arrangement. Modern office. Executive Search, Inc. P.O. Box 182, Lathrup Village. 48076. 273-6880, evenings, or. 462-1425

#### EXPERIENCED Property Claims

opening Southfield. Immediate opening. 559-4950

#### PART-TIME TEMPORARY TYPIST SECRETARIES STENOGRAPHERS

CALL WITT GIRL 545-6828 FOR OFFICE NEAREST YOU

#### EDP TRAINEE

Beginner with light typing can start interesting advancing job in computer industry. \$105 week call 478-1213 till 8 pm weekdays. For nearest personnel service interview.

#### PERMANENT STAFF CO.

#### General Office

Person to operate simple switchboard, be a receptionist and perform general office duties. We will train for excellent wages and benefits in Livonia. Start at \$2.50 per hour plus benefits. Call for appointment.

#### CLERK TYPIST, full time employment, bookkeeping experience necessary. Fashion Frack invites you to call for an interview. 18 and over may apply. Call Verna 525-9178 or Pat. 558-5888

#### EXECUTIVE SECRETARY

We need an experienced person with initiative and good judgement. Work in pleasant, modern surroundings. Shorthand not required. Must have excellent typing and clerical skills. Call for an appointment.

#### CPHA

1968 Green Rd. Ann Arbor, MI 769-6511

#### AN Equal Opportunity Employer

#### CLERICAL

Permanent position available at corporate offices of national organization, headquarters in Southfield. No experience necessary. Must be good with figures and have the ability to type. Call 352-4000, ext. 296, for interview appointment. An Equal Opportunity Employer

#### SECRETARY

DIVERSIFIED responsibilities in 3 girl office. Must be alert, have good skills and ability to handle detail. Northwest suburb. Please reply to Box 578, Farmington Hills 48024. Mckinstry Displays Inc.

#### INSURANCE RATE

For Property - Casualty Agency. Experience preferred. 435-8888 435-1885 Evenings

#### GYRPOWER

Div. Manager Temp. Services 965-7000

An Equal Opportunity Employer

TYPIST for CPA office. Richard J. Osborn & Co., Southfield. 358-5725

### 504 Help Wanted Office-Clerical

#### PUT YOURSELF ON THE PAYROLL

...of outstanding NW suburban company. Payables experience starts you at \$180 week. Call Mrs. Labbi at: 261-2







**726 Musical Instruments**

UNIVERSAL Accordion white & gold, music stand included. Excellent tone. 625-4380

FARFISA compact deluxe portable electronic organ. Ponder Bass music amplifier and speakers. \$1599. After 5 P.M. 674-1788

KIRKALL organ. 1981 series, built in Lehigh, 1979. 535-0951

THREE piece drum set, good for practice. Includes hi-hat and cymbals. \$159 or best offer. 674-4021

**GUITAR LESSONS**

Qualified instructors. All styles taught. Jazz, Rock, Classical, Banjo or advanced students. Special rates available.

**WONDERLAND MUSIC**

541-2141

CORNET. Hotten Collegiate model, like new, with case, music and stand. \$399 644-0881

**DRUM SET SALE NEW \$99**

For the Professional Drummer

Wonderland Music Co. 548-8112 541-2141

BUNDY Alto Sax, 3 years old. Old. Cornet, 3 years old. Both like new. Call after 6 P.M. 646-4569

MUST SACRIFICE! Almost new Complete Electric Piano & Amplifier system. Consists of Farfisa Electric Piano, 30 Watt Amplifier, 2 Speakers, 2 Microphones, Allis stand & boom. Ponder Bass Pedal and stool. \$1599. Call after 6 P.M. 533-4444

**726 Musical Instruments**

CONN CORONET perfect for students. \$399. 674-0951

**726 Stereo, Hi-Fi & Tape Decks**

MAGNAVOX receiver with 8 track player and 2 Criterion speakers. \$199. Call 643-1328

AMPLIFIER. 80 watt stereo, 800 or best offer. After 5 P.M. 336-0361

**730 Sporting Goods**

SKIS K3 Competition 4, 300 cm. hardy used. \$85. 646-8231

YAMAHA AR-3, skis, 190 cm. plus Marker bindings, excellent condition, used 1 season. \$85. 476-4730

COOPER goalie pads, new. Full set. \$275. 646-1049

SKIS. Head, 170cm. Salomon binding. Rother Boot. Size 7 1/2. Used once. Before 5 P.M. 641-0789

HAIG ULTRA golf clubs, complete set. Haig Ultra irons, 2 through wedge, other accessories. 674-0151

SKIS, boots like new, used twice. Blizzard Fan 2000 Fiberglass and metal skis \$85 (1915 new) Marker bindings, 555. Newer Sparkle Blue boots, size 8. \$80. Whole package \$150. Don at 646-3431

FISCHER, Cavalier, like new, cost \$890, for sale. \$350. 332-1035

TRAMPOLINE ground level, 16 x 9 1/2 ft. 12 x 14 pad \$280. 641-4494

SKIS, Rossignol ROC 500, 200 CM. Salomon binding, also Rossignol boots size 10, take offers. 643-9337

COMPLETE Headways Imperial scuba diving outfit. \$350. Call between 7 P.M. 533-4444

SKIS, Rossignol ROC 500, 200 CM. Salomon binding, also Rossignol boots size 10, take offers. 643-9337

COMPLETE Headways Imperial scuba diving outfit. \$350. Call between 7 P.M. 533-4444

**730 Sporting Goods**

FISCHER Skis, bindings and poles. Size 6. Good condition. \$100. 185-0230

SKI BOOTS, plastic Kofsch, size 9 1/2, used twice, very good condition. \$45. 674-0471

PAIR Head Skis with bindings. \$55. Good condition. Between 6-9 P.M. 646-9332

CROSS COUNTRY SKIS. Fischer Europa, 77. Brand new, highest quality general touring skis. \$79. 674-0001

**732 Wearing Apparel**

HEAD Skis and Equipment. 200 cm. includes bindings, poles, and boots, like new, best offer. 674-0432

WANS dark wool, also tan gabardine, size 42. Ladies black Persian jacket with mink collar, size 18. Mink jacket. All excellent condition. 644-8588

SOFT brown Alaskan parka. Size 14-16. First \$699. Original design Mink stole, cost \$2,000. \$785. 332-0854

COATS. Inexpensive. Black Persian. Silver mink collar. White cloth. White mink collar. \$53-7299

CHINCHILLA stole, top quality, excellent condition. 674-9418

BEAUTIFUL Clothing, new and used, small size 5-7. Call between 5-7 P.M. weekdays. 336-1887

GOOD Quality, excellent condition winter clothing, coats, dresses, party dresses, size 14-16. 2 piece mink green lace dress with duster, never worn size 18. Men's winter suits and top coats size 42. 641-3888

MINK cape and Mink cape stole. 643-0431

WANTED: Bedroom Sets, Chests, Desks, Refrigerators, Wringers, Washers, 30 in. Gas and Electric Stoves, 30 in. Gas Ranges, Dressers and Household. KJ 1-1188

**All Non-Ferrous Metals**

Copper 34-44 Brass 25-35c Lead 10c Aluminum 8-16c BATTERIES \$1.00 Corbide-Nickel-Silver Plymouth Iron & Metal Open Sat. 8-4 425-1110 453-1080

WANTED: Ener-cor exterior. 567-1262

**732 Wearing Apparel**

BLACK Persian lamb jacket and hat, large. Like new condition. \$299. 646-4155

**ANNUAL MERCHANDISE** sale. Brand new coats and blouses. \$1.99 each. \$2.99 each. \$3.99 each. \$4.99 each. \$5.99 each. \$6.99 each. \$7.99 each. \$8.99 each. \$9.99 each. \$10.99 each. \$11.99 each. \$12.99 each. \$13.99 each. \$14.99 each. \$15.99 each. \$16.99 each. \$17.99 each. \$18.99 each. \$19.99 each. \$20.99 each. \$21.99 each. \$22.99 each. \$23.99 each. \$24.99 each. \$25.99 each. \$26.99 each. \$27.99 each. \$28.99 each. \$29.99 each. \$30.99 each. \$31.99 each. \$32.99 each. \$33.99 each. \$34.99 each. \$35.99 each. \$36.99 each. \$37.99 each. \$38.99 each. \$39.99 each. \$40.99 each. \$41.99 each. \$42.99 each. \$43.99 each. \$44.99 each. \$45.99 each. \$46.99 each. \$47.99 each. \$48.99 each. \$49.99 each. \$50.99 each. \$51.99 each. \$52.99 each. \$53.99 each. \$54.99 each. \$55.99 each. \$56.99 each. \$57.99 each. \$58.99 each. \$59.99 each. \$60.99 each. \$61.99 each. \$62.99 each. \$63.99 each. \$64.99 each. \$65.99 each. \$66.99 each. \$67.99 each. \$68.99 each. \$69.99 each. \$70.99 each. \$71.99 each. \$72.99 each. \$73.99 each. \$74.99 each. \$75.99 each. \$76.99 each. \$77.99 each. \$78.99 each. \$79.99 each. \$80.99 each. \$81.99 each. \$82.99 each. \$83.99 each. \$84.99 each. \$85.99 each. \$86.99 each. \$87.99 each. \$88.99 each. \$89.99 each. \$90.99 each. \$91.99 each. \$92.99 each. \$93.99 each. \$94.99 each. \$95.99 each. \$96.99 each. \$97.99 each. \$98.99 each. \$99.99 each. \$100.99 each. \$101.99 each. \$102.99 each. \$103.99 each. \$104.99 each. \$105.99 each. \$106.99 each. \$107.99 each. \$108.99 each. \$109.99 each. \$110.99 each. \$111.99 each. \$112.99 each. \$113.99 each. \$114.99 each. \$115.99 each. \$116.99 each. \$117.99 each. \$118.99 each. \$119.99 each. \$120.99 each. \$121.99 each. \$122.99 each. \$123.99 each. \$124.99 each. \$125.99 each. \$126.99 each. \$127.99 each. \$128.99 each. \$129.99 each. \$130.99 each. \$131.99 each. \$132.99 each. \$133.99 each. \$134.99 each. \$135.99 each. \$136.99 each. \$137.99 each. \$138.99 each. \$139.99 each. \$140.99 each. \$141.99 each. \$142.99 each. \$143.99 each. \$144.99 each. \$145.99 each. \$146.99 each. \$147.99 each. \$148.99 each. \$149.99 each. \$150.99 each. \$151.99 each. \$152.99 each. \$153.99 each. \$154.99 each. \$155.99 each. \$156.99 each. \$157.99 each. \$158.99 each. \$159.99 each. \$160.99 each. \$161.99 each. \$162.99 each. \$163.99 each. \$164.99 each. \$165.99 each. \$166.99 each. \$167.99 each. \$168.99 each. \$169.99 each. \$170.99 each. \$171.99 each. \$172.99 each. \$173.99 each. \$174.99 each. \$175.99 each. \$176.99 each. \$177.99 each. \$178.99 each. \$179.99 each. \$180.99 each. \$181.99 each. \$182.99 each. \$183.99 each. \$184.99 each. \$185.99 each. \$186.99 each. \$187.99 each. \$188.99 each. \$189.99 each. \$190.99 each. \$191.99 each. \$192.99 each. \$193.99 each. \$194.99 each. \$195.99 each. \$196.99 each. \$197.99 each. \$198.99 each. \$199.99 each. \$200.99 each. \$201.99 each. \$202.99 each. \$203.99 each. \$204.99 each. \$205.99 each. \$206.99 each. \$207.99 each. \$208.99 each. \$209.99 each. \$210.99 each. \$211.99 each. \$212.99 each. \$213.99 each. \$214.99 each. \$215.99 each. \$216.99 each. \$217.99 each. \$218.99 each. \$219.99 each. \$220.99 each. \$221.99 each. \$222.99 each. \$223.99 each. \$224.99 each. \$225.99 each. \$226.99 each. \$227.99 each. \$228.99 each. \$229.99 each. \$230.99 each. \$231.99 each. \$232.99 each. \$233.99 each. \$234.99 each. \$235.99 each. \$236.99 each. \$237.99 each. \$238.99 each. \$239.99 each. \$240.99 each. \$241.99 each. \$242.99 each. \$243.99 each. \$244.99 each. \$245.99 each. \$246.99 each. \$247.99 each. \$248.99 each. \$249.99 each. \$250.99 each. \$251.99 each. \$252.99 each. \$253.99 each. \$254.99 each. \$255.99 each. \$256.99 each. \$257.99 each. \$258.99 each. \$259.99 each. \$260.99 each. \$261.99 each. \$262.99 each. \$263.99 each. \$264.99 each. \$265.99 each. \$266.99 each. \$267.99 each. \$268.99 each. \$269.99 each. \$270.99 each. \$271.99 each. \$272.99 each. \$273.99 each. \$274.99 each. \$275.99 each. \$276.99 each. \$277.99 each. \$278.99 each. \$279.99 each. \$280.99 each. \$281.99 each. \$282.99 each. \$283.99 each. \$284.99 each. \$285.99 each. \$286.99 each. \$287.99 each. \$288.99 each. \$289.99 each. \$290.99 each. \$291.99 each. \$292.99 each. \$293.99 each. \$294.99 each. \$295.99 each. \$296.99 each. \$297.99 each. \$298.99 each. \$299.99 each. \$300.99 each. \$301.99 each. \$302.99 each. \$303.99 each. \$304.99 each. \$305.99 each. \$306.99 each. \$307.99 each. \$308.99 each. \$309.99 each. \$310.99 each. \$311.99 each. \$312.99 each. \$313.99 each. \$314.99 each. \$315.99 each. \$316.99 each. \$317.99 each. \$318.99 each. \$319.99 each. \$320.99 each. \$321.99 each. \$322.99 each. \$323.99 each. \$324.99 each. \$325.99 each. \$326.99 each. \$327.99 each. \$328.99 each. \$329.99 each. \$330.99 each. \$331.99 each. \$332.99 each. \$333.99 each. \$334.99 each. \$335.99 each. \$336.99 each. \$337.99 each. \$338.99 each. \$339.99 each. \$340.99 each. \$341.99 each. \$342.99 each. \$343.99 each. \$344.99 each. \$345.99 each. \$346.99 each. \$347.99 each. \$348.99 each. \$349.99 each. \$350.99 each. \$351.99 each. \$352.99 each. \$353.99 each. \$354.99 each. \$355.99 each. \$356.99 each. \$357.99 each. \$358.99 each. \$359.99 each. \$360.99 each. \$361.99 each. \$362.99 each. \$363.99 each. \$364.99 each. \$365.99 each. \$366.99 each. \$367.99 each. \$368.99 each. \$369.99 each. \$370.99 each. \$371.99 each. \$372.99 each. \$373.99 each. \$374.99 each. \$375.99 each. \$376.99 each. \$377.99 each. \$378.99 each. \$379.99 each. \$380.99 each. \$381.99 each. \$382.99 each. \$383.99 each. \$384.99 each. \$385.99 each. \$386.99 each. \$387.99 each. \$388.99 each. \$389.99 each. \$390.99 each. \$391.99 each. \$392.99 each. \$393.99 each. \$394.99 each. \$395.99 each. \$396.99 each. \$397.99 each. \$398.99 each. \$399.99 each. \$400.99 each. \$401.99 each. \$402.99 each. \$403.99 each. \$404.99 each. \$405.99 each. \$406.99 each. \$407.99 each. \$408.99 each. \$409.99 each. \$410.99 each. \$411.99 each. \$412.99 each. \$413.99 each. \$414.99 each. \$415.99 each. \$416.99 each. \$417.99 each. \$418.99 each. \$419.99 each. \$420.99 each. \$421.99 each. \$422.99 each. \$423.99 each. \$424.99 each. \$425.99 each. \$426.99 each. \$427.99 each. \$428.99 each. \$429.99 each. \$430.99 each. \$431.99 each. \$432.99 each. \$433.99 each. \$434.99 each. \$435.99 each. \$436.99 each. \$437.99 each. \$438.99 each. \$439.99 each. \$440.99 each. \$441.99 each. \$442.99 each. \$443.99 each. \$444.99 each. \$445.99 each. \$446.99 each. \$447.99 each. \$448.99 each. \$449.99 each. \$450.99 each. \$451.99 each. \$452.99 each. \$453.99 each. \$454.99 each. \$455.99 each. \$456.99 each. \$457.99 each. \$458.99 each. \$459.99 each. \$460.99 each. \$461.99 each. \$462.99 each. \$463.99 each. \$464.99 each. \$465.99 each. \$466.99 each. \$467.99 each. \$468.99 each. \$469.99 each. \$470.99 each. \$471.99 each. \$472.99 each. \$473.99 each. \$474.99 each. \$475.99 each. \$476.99 each. \$477.99 each. \$478.99 each. \$479.99 each. \$480.99 each. \$481.99 each. \$482.99 each. \$483.99 each. \$484.99 each. \$485.99 each. \$486.99 each. \$487.99 each. \$488.99 each. \$489.99 each. \$490.99 each. \$491.99 each. \$492.99 each. \$493.99 each. \$494.99 each. \$495.99 each. \$496.99 each. \$497.99 each. \$498.99 each. \$499.99 each. \$500.99 each. \$501.99 each. \$502.99 each. \$503.99 each. \$504.99 each. \$505.99 each. \$506.99 each. \$507.99 each. \$508.99 each. \$509.99 each. \$510.99 each. \$511.99 each. \$512.99 each. \$513.99 each. \$514.99 each. \$515.99 each. \$516.99 each. \$517.99 each. \$518.99 each. \$519.99 each. \$520.99 each. \$521.99 each. \$522.99 each. \$523.99 each. \$524.99 each. \$525.99 each. \$526.99 each. \$527.99 each. \$528.99 each. \$529.99 each. \$530.99 each. \$531.99 each. \$532.99 each. \$533.99 each. \$534.99 each. \$535.99 each. \$536.99 each. \$537.99 each. \$538.99 each. \$539.99 each. \$540.99 each. \$541.99 each. \$542.99 each. \$543.99 each. \$544.99 each. \$545.99 each. \$546.99 each. \$547.99 each. \$548.99 each. \$549.99 each. \$550.99 each. \$551.99 each. \$552.99 each. \$553.99 each. \$554.99 each. \$555.99 each. \$556.99 each. \$557.99 each. \$558.99 each. \$559.99 each. \$560.99 each. \$561.99 each. \$562.99 each. \$563.99 each. \$564.99 each. \$565.99 each. \$566.99 each. \$567.99 each. \$568.99 each. \$569.99 each. \$570.99 each. \$571.99 each. \$572.99 each. \$573.99 each. \$574.99 each. \$575.99 each. \$576.99 each. \$577.99 each. \$578.99 each. \$579.99 each. \$580.99 each. \$581.99 each. \$582.99 each. \$583.99 each. \$584.99 each. \$585.99 each. \$586.99 each. \$587.99 each. \$588.99 each. \$589.99 each. \$590.99 each. \$591.99 each. \$592.99 each. \$593.99 each. \$594.99 each. \$595.99 each. \$596.99 each. \$597.99 each. \$598.99 each. \$599.99 each. \$600.99 each. \$601.99 each. \$602.99 each. \$603.99 each. \$604.99 each. \$605.99 each. \$606.99 each. \$607.99 each. \$608.99 each. \$609.99 each. \$610.99 each. \$611.99 each. \$612.99 each. \$613.99 each. \$614.99 each. \$615.99 each. \$616.99 each. \$617.99 each. \$618.99 each. \$619.99 each. \$620.99 each. \$621.99 each. \$622.99 each. \$623.99 each. \$624.99 each. \$625.99 each. \$626.99 each. \$627.99 each. \$628.99 each. \$629.99 each. \$630.99 each. \$631.99 each. \$632.99 each. \$633.99 each. \$634.99 each. \$635.99 each. \$636.99 each. \$637.99 each. \$638.99 each. \$639.99 each. \$640.99 each. \$641.99 each. \$642.99 each. \$643.99 each. \$644.99 each. \$645.99 each. \$646.99 each. \$647.99 each. \$648.99 each. \$649.99 each. \$650.99 each. \$651.99 each. \$652.99 each. \$653.99 each. \$654.99 each. \$655.99 each. \$656.99 each. \$657.99 each. \$658.99 each. \$659.99 each. \$660.99 each. \$661.99 each. \$662.99 each. \$663.99 each. \$664.99 each. \$665.99 each. \$666.99 each. \$667.99 each. \$668.99 each. \$669.99 each. \$670.99 each. \$671.99 each. \$672.99 each. \$673.99 each. \$674.99 each. \$675.99 each. \$676.99 each. \$677.99 each. \$678.99 each. \$679.99 each. \$680.99 each. \$681.99 each. \$682.99 each. \$683.99 each. \$684.99 each. \$685.99 each. \$686.99 each. \$687.99 each. \$688.99 each. \$689.99 each. \$690.99 each. \$691.99 each. \$692.99 each. \$693.99 each. \$694.99 each. \$695.99 each. \$696.99 each. \$697.99 each. \$698.99 each. \$699.99 each. \$700.99 each. \$701.99 each. \$702.99 each. \$703.99 each. \$704.99 each. \$705.99 each. \$706.99 each. \$707.99 each. \$708.99 each. \$709.99 each. \$710.99 each. \$711.99 each. \$712.99 each. \$713.99 each. \$714.99 each. \$715.99 each. \$716.99 each. \$717.99 each. \$718.99 each. \$719.99 each. \$720.99 each. \$721.99 each. \$722.99 each. \$723.99 each. \$724.99 each. \$725.99 each. \$726.99 each. \$727.99 each. \$728.99 each. \$729.99 each. \$730.99 each. \$731.99 each. \$732.99 each. \$733.99 each. \$734.99 each. \$735.99 each. \$736.99 each. \$737.99 each. \$738.99 each. \$739.99 each. \$740.99 each. \$741.99 each. \$742.99 each. \$743.99 each. \$744.99 each. \$745.99 each. \$746.99 each. \$747.99 each. \$748.99 each. \$749.99 each. \$750.99 each. \$751.99 each. \$752.99 each. \$753.99 each. \$754.99 each. \$755.99 each. \$756.99 each. \$757.99 each. \$758.99 each. \$759.99 each. \$760.99 each. \$761.99 each. \$762.99 each. \$763.99 each. \$764.99 each. \$765.99 each. \$766.99 each. \$767.99 each. \$768.99 each. \$769.99 each. \$770.99 each. \$771.99 each. \$772.99 each. \$773.99 each. \$774.99 each. \$775.99 each. \$776.99 each. \$777.99 each. \$778.99 each. \$779.99 each. \$780.99 each. \$781.99 each. \$782.99 each. \$783.99 each. \$784.99 each. \$785.99 each. \$786.99 each. \$787.99 each. \$788.99 each. \$789.99 each. \$790.99 each. \$791.99 each. \$792.99 each. \$793.99 each. \$794.99 each. \$795.99 each. \$796.99 each. \$797.99 each. \$798.99 each. \$799.99 each. \$800.99 each. \$801.99 each. \$802.99 each. \$803.99 each. \$804.99 each. \$805.99 each. \$806.99 each. \$807.99 each. \$808.99 each. \$809.99 each. \$810.99 each. \$811.99 each. \$812.99 each. \$813.99 each. \$814.99 each. \$815.99 each. \$816.99 each. \$817.99 each. \$818.99 each. \$819.99 each. \$820.99 each. \$821.99 each. \$822.99 each. \$823.99 each. \$824.99 each. \$825.99 each. \$826.99 each. \$827.99 each. \$828.99 each. \$829.99 each. \$830.99 each. \$831.99 each. \$832.99 each. \$833.99 each. \$834.99 each. \$835.99 each. \$836.99 each. \$837.99 each. \$838.99 each. \$839.99 each. \$840.99 each. \$841.99 each. \$842.99 each. \$843.99 each. \$844.99 each. \$845.99 each. \$846.99 each. \$847.99 each. \$848.99 each. \$849.99 each. \$850.99 each. \$851.99 each. \$852.99 each. \$853.99 each. \$854.99 each. \$855.99 each. \$856.99 each. \$857.99 each. \$858.99 each. \$859.99 each. \$860.99 each. \$861.99 each. \$862.99 each. \$863.99 each. \$864.99 each. \$865.99 each. \$866.99 each. \$867.99 each. \$868.99 each. \$869.99 each. \$870.99 each. \$871.99 each. \$872.99 each. \$873.99 each. \$874.99 each. \$875.99 each. \$876.99 each. \$877.99 each. \$878.99 each. \$879.99 each. \$880.99 each. \$881.99 each. \$882.99 each. \$883.99 each. \$884.99 each. \$885.99 each. \$886.99 each. \$887.99 each. \$888.99 each. \$889.99 each. \$890.99 each. \$891.99 each. \$892.99 each. \$893.99 each. \$894.99 each. \$895.99 each. \$896.99 each. \$897.99 each. \$898.99 each. \$899.99 each. \$900.99 each. \$901.99 each. \$902.99 each. \$903.99 each. \$904.99 each. \$905.99 each. \$906.99 each. \$907.99 each. \$908.99 each. \$909.99 each. \$910.99 each. \$911.99 each. \$912.99 each. \$913.99 each. \$914.99 each. \$915.99 each. \$916.99 each. \$917.99 each. \$918.99 each. \$919.99 each. \$920.99 each. \$921.99 each. \$922.99 each. \$923.99 each. \$924.99 each. \$925.99 each. \$926.99 each. \$927.99 each. \$928.99 each. \$929.99 each. \$930.99 each. \$931.99 each. \$932.99 each. \$933.99 each. \$934.99 each. \$935.99 each. \$936.99 each. \$937.99 each. \$938.99 each. \$939.99 each. \$940.99 each. \$941.99 each. \$942.99 each. \$943.99 each. \$944.99 each. \$945.99 each. \$946.99 each. \$947.99 each. \$948.99 each. \$949.99 each. \$950.99 each. \$951.99 each. \$952.99 each. \$953.99 each. \$954.99 each. \$955.99 each. \$956.99 each. \$957.99 each. \$958.99 each. \$959.99 each. \$960.99 each. \$961.99 each. \$962.99 each. \$963.99 each. \$964.99 each. \$965.99 each. \$966.99 each. \$967.99 each. \$968.99 each. \$969.99 each. \$970.99 each. \$971.99 each. \$972.99 each. \$973.99 each. \$974.99 each. \$975.99 each. \$976.99 each. \$977.99 each. \$978.99 each. \$979.99 each. \$980.99 each. \$981.99 each. \$982.99 each. \$983.99 each. \$984.99 each. \$985.99 each. \$986.99 each. \$987.99 each. \$988.99 each. \$989.99 each. \$990.99 each. \$991.99 each. \$992.99 each. \$993.99 each. \$994.99 each. \$995.99 each. \$996.99 each. \$997.99 each. \$998.99 each. \$999.99 each. \$1000.99 each. \$1001.99 each. \$1002.99 each. \$1003.99 each. \$1004.99 each. \$1005.99 each. \$1006.99 each. \$1007.99 each. \$1008.99 each. \$1009.99 each. \$1010.99 each. \$1011.99 each. \$1012.99 each. \$1013.99 each. \$1014.99 each. \$1015.99 each. \$1016.99 each. \$1017.99 each. \$1018.99 each. \$1019.99 each. \$1020.99 each. \$1021.99 each. \$1022.99 each. \$1023.99 each. \$1024.99 each. \$1025.99 each. \$1026.99 each. \$1027.99 each. \$1028.99 each. \$1029.99 each. \$1030.99 each. \$1031.99 each. \$1032.99 each. \$1033.99 each. \$1034.99 each. \$1035.99 each. \$1036.99 each. \$1037.99 each. \$1038.99 each. \$1039.99 each. \$1040.99 each. \$1041.99 each. \$1042.99 each. \$1043.99 each. \$1044.99 each. \$1045.99 each. \$1046.99 each. \$1047.99 each. \$1048.99 each. \$1049.99 each. \$1050.99 each. \$1051.99 each. \$1052.99 each. \$1053.99 each. \$1054.99 each. \$1055.99 each. \$1056.99 each. \$1057.99 each. \$1058.99 each. \$1059.99 each. \$1060.99 each. \$1061.99 each. \$1062.99 each. \$1063.99 each. \$1064.99 each. \$1065.99 each. \$1066.99 each. \$1067.99 each. \$1068.99 each. \$1069.99 each. \$1070.99 each. \$1071.99 each. \$1072.99 each. \$1073.99 each. \$1074.99 each. \$1075.99 each. \$1076.99 each. \$1077.99 each. \$1078.99 each. \$1079.99 each. \$1080.99 each. \$1081.99 each. \$1082.99 each. \$1083.99 each. \$1084.99 each. \$1085.99 each. \$1086.99 each. \$1087.99 each. \$1088.99 each. \$1089.99 each. \$1090.99 each. \$1091.99 each. \$1092.99 each. \$1093.99 each. \$1094.99 each. \$1095.99 each. \$1096.99 each. \$1097.99 each. \$1098.99 each. \$1099.99 each. \$1100.99 each. \$1101.99 each. \$1102.99 each. \$1103.99 each. \$1104.99 each. \$1105.99 each. \$1106.99 each. \$1107.99 each. \$1108.99 each. \$1109.99 each. \$1110.99 each. \$1111.99 each. \$1112.99 each. \$1113.99 each. \$1114.99 each



**814 Campers and Motorhomes**  
VW 1970 Pop-Top Camper. Best offer this week. Must sell. Gas heater, runs well. 330-4566  
YEAR OLD pick-up cap with lights and hardware, excellent. 313-5235  
RECO camping trailer, fold up top, canvas sides, sleeps 4. Excellent condition. 655-7193  
21 ft Dodge Travco motorhome. 1969. ALL EXTRAS plus custom carrier for snowmobiles. 400-4719  
For rent: Lark Motor home. 28 ft. sleeps 8. Fully equipped. 332-1164

**816 Auto Parts & Service**  
FOUR E-78. 14 inch. One E-78. 14 inch. Two E-68. 13 inch. 477-9498  
WANTED: convertible or hardtop for Triumph 1960. Spitfire. 433-3780  
SNOW Tires. G78-14 belted white walls, mounted on GM rims. Excellent condition. Asking \$50 522-8465  
TWO Snow tires and wheels. H78-15. Sears Snow Guards. Dynaglass. very good condition. \$40 447-7897  
FOUR ET slot mag wheels, with lug locks. like new. \$65 422-8653

**RED WING TICKET WINNER**  
Robert Lentes  
2447 Lakeland Dr.  
Farmington Hills, Mich. 48024

But you must call the Promotion Dept. of The Observer & Eccentric by 5 P.M. Tuesday, December 3, 1974 to claim your TWO FREE RED WING HOKEY TICKETS. 261-8600 Ext. 209

CONGRATULATIONS!

SNOW tires. 2 Goodyear Polyglas Suburbanites. F78-14. white side walls. like new. \$35 pair 626-1142  
PERMANENT anti-freeze. \$5.95 gal. Also practically new 4-ply polyester SNO Pacemakers. H78-14 689-7221

**820 Autos Wanted**  
WE ARE BUYING THIS WEEK TOP DOLLAR PAID ALL MAKES & MODELS IMMEDIATE FREE APPRAISAL BOB SELLERS PONTIAC 2529 GRAND RIVER KE 5-7690

**1969-71**  
Any make or model Top \$ for extra clean cars LEO

**CALHOUN FORD**  
41001 Plymouth Rd. Plymouth (Across from Burroughs) 453-1100 261-7100

**ALWAYS TOP DOLLAR**  
For Mustangs, Camaros, Cougars, Corvettes. Imported Sports Cars and 4 wheel drive vehicles.

**AVIS FORD**  
Telegraph at 12 Mile 354-3105

WILL take over your payments on newer Compact car 474-1463

**WE ARE BUYING NOW HIGH DOLLAR**  
All Makes & Models Including Sports & Performance Cars

**FREE APPRAISAL**  
NORTH BROS FORD 33300 Ford Rd 421-1388

**1973 MOTORHOMES**  
LARGE SELECTION  
FINE SELECTION OF USED MOTORHOMES SAVE HUNDREDS OF DOLLARS AT MICHIGAN'S #1 MOTOR HOME DEALER  
WATERLOO VEHICLE CENTER  
33300 GRAND RIVER RD. 478-0500  
OPEN MON-THURS. TEL 86 PM. SAT. TEL 6 P.M.

**816 Auto Parts & Service**

**TUNE-UP SPECIAL**  
Most 8 Cylinder Cars Reg. \$19.95  
NOW **\$14.95\***  
**\$11.95\*** + Parts  
\*Air Conditioned Cars Extra  
Here's what we do...  
• Set carburetor  
• Set timing  
• Install plugs  
• Install points  
• Check compression  
• Check voltage  
• Check battery  
• Check cables  
**MONTGOMERY WARDS AUTOMOTIVE DEPT. WONDERLAND CENTER**

**820 Autos Wanted**  
Always Bigger Cash Sharp Late Model Cars NEEDED NOW FOR OUT OF STATE MARKET Mansfield Auto Sales 1104 Baldwin Pontiac PE 5-9990

**821 Junk Cars Wanted**  
**\$ CASH \$**  
55c PER 100 LBS For Junk Cars  
G & L Auto Wrecking 537-4456

**Wanted Junk Cars**  
75c PER 100 LBS. FAST PICK-UP CALL  
**D. & J. Auto Wrecking** 474-4425

**BUYING COMPLETE & PARTIAL CARS & TRUCKS**  
**\$10 to \$50**  
PROMPT FREE TOWING MIDNIGHT AUTO SUPPLY 332-1680 332-1690

**HIGHEST PRICES 1 CENT JUNK CARS**  
355-4137

**JUNK CARS WANTED**  
FREE PICKUP 739-3333 268-1090

**HIGH\$HIGH\$ WANTED**  
**Junk Cars High Dollar**  
City Auto Recovery 40111 Schoolcraft 453-3411 261-9120

**822 Trucks for sale**  
FORD 1970 4 ton pickup V-8 3 speed, new tires, 2500 Ave. Ford. Telegraph at 12 Mile 354-3100  
FOUR wheel drives, Jeeps, Broncos, Pickups. 1 to choose 72 Ave. Ford. Telegraph at 12 Mile 354-3100  
FORD Econoline window van 1970, 12500 Phone. 477-2542  
FORD 1974 F100 truck, save \$500 on 16000 miles, two months old, with new camper, has all extras, including air, extra tanks, heavy duty package. Troy Truckers selling at \$4.196 547-5233  
FORD 1971, half ton sport custom pickup with camper top, sharp, extras \$2.800 532-5123

**INVITATION TO BID**  
Farmington Public School District, Oakland County, Michigan. The Board of Education of the Farmington Public School District, Oakland County, Michigan, will receive bids on 13 used school buses, to be opened Dec. 11, 1974. The buses will be sold on an "As Is and Where Basis". Bids will be accepted on a lot or individual bus basis. The Board of Education reserves the right to accept or reject any or all bids and to waive any irregularities should it be deemed in its best interest. The buses may be inspected at the School District bus yard, 8 AM to 3 PM, Monday thru Friday. Bids will be received at the office of the Board of Education, 32300 Shawwassee, Farmington Mich until 11 AM, Dec. 11, 1974. For further information call, W. C. Prisk, Business Manager, or H. C. Stutz, Director of Plants and Services 477-1390.

**822 Trucks for sale**  
FORD 1970 4 ton pickup V-8 3 speed, new tires, 2500 Ave. Ford. Telegraph at 12 Mile 354-3100  
FOUR wheel drives, Jeeps, Broncos, Pickups. 1 to choose 72 Ave. Ford. Telegraph at 12 Mile 354-3100  
FORD Econoline window van 1970, 12500 Phone. 477-2542  
FORD 1974 F100 truck, save \$500 on 16000 miles, two months old, with new camper, has all extras, including air, extra tanks, heavy duty package. Troy Truckers selling at \$4.196 547-5233  
FORD 1971, half ton sport custom pickup with camper top, sharp, extras \$2.800 532-5123

**822 Trucks for sale**  
FORD 1970 4 ton pickup V-8 3 speed, new tires, 2500 Ave. Ford. Telegraph at 12 Mile 354-3100  
FOUR wheel drives, Jeeps, Broncos, Pickups. 1 to choose 72 Ave. Ford. Telegraph at 12 Mile 354-3100  
FORD Econoline window van 1970, 12500 Phone. 477-2542  
FORD 1974 F100 truck, save \$500 on 16000 miles, two months old, with new camper, has all extras, including air, extra tanks, heavy duty package. Troy Truckers selling at \$4.196 547-5233  
FORD 1971, half ton sport custom pickup with camper top, sharp, extras \$2.800 532-5123

**822 Trucks for sale**  
FORD 1970 4 ton pickup V-8 3 speed, new tires, 2500 Ave. Ford. Telegraph at 12 Mile 354-3100  
FOUR wheel drives, Jeeps, Broncos, Pickups. 1 to choose 72 Ave. Ford. Telegraph at 12 Mile 354-3100  
FORD Econoline window van 1970, 12500 Phone. 477-2542  
FORD 1974 F100 truck, save \$500 on 16000 miles, two months old, with new camper, has all extras, including air, extra tanks, heavy duty package. Troy Truckers selling at \$4.196 547-5233  
FORD 1971, half ton sport custom pickup with camper top, sharp, extras \$2.800 532-5123

**822 Trucks for sale**  
FORD 1970 4 ton pickup V-8 3 speed, new tires, 2500 Ave. Ford. Telegraph at 12 Mile 354-3100  
FOUR wheel drives, Jeeps, Broncos, Pickups. 1 to choose 72 Ave. Ford. Telegraph at 12 Mile 354-3100  
FORD Econoline window van 1970, 12500 Phone. 477-2542  
FORD 1974 F100 truck, save \$500 on 16000 miles, two months old, with new camper, has all extras, including air, extra tanks, heavy duty package. Troy Truckers selling at \$4.196 547-5233  
FORD 1971, half ton sport custom pickup with camper top, sharp, extras \$2.800 532-5123

**822 Trucks for sale**  
FORD 1970 4 ton pickup V-8 3 speed, new tires, 2500 Ave. Ford. Telegraph at 12 Mile 354-3100  
FOUR wheel drives, Jeeps, Broncos, Pickups. 1 to choose 72 Ave. Ford. Telegraph at 12 Mile 354-3100  
FORD Econoline window van 1970, 12500 Phone. 477-2542  
FORD 1974 F100 truck, save \$500 on 16000 miles, two months old, with new camper, has all extras, including air, extra tanks, heavy duty package. Troy Truckers selling at \$4.196 547-5233  
FORD 1971, half ton sport custom pickup with camper top, sharp, extras \$2.800 532-5123

**822 Trucks for sale**  
FORD 1970 4 ton pickup V-8 3 speed, new tires, 2500 Ave. Ford. Telegraph at 12 Mile 354-3100  
FOUR wheel drives, Jeeps, Broncos, Pickups. 1 to choose 72 Ave. Ford. Telegraph at 12 Mile 354-3100  
FORD Econoline window van 1970, 12500 Phone. 477-2542  
FORD 1974 F100 truck, save \$500 on 16000 miles, two months old, with new camper, has all extras, including air, extra tanks, heavy duty package. Troy Truckers selling at \$4.196 547-5233  
FORD 1971, half ton sport custom pickup with camper top, sharp, extras \$2.800 532-5123

**822 Trucks for sale**  
FORD 1970 4 ton pickup V-8 3 speed, new tires, 2500 Ave. Ford. Telegraph at 12 Mile 354-3100  
FOUR wheel drives, Jeeps, Broncos, Pickups. 1 to choose 72 Ave. Ford. Telegraph at 12 Mile 354-3100  
FORD Econoline window van 1970, 12500 Phone. 477-2542  
FORD 1974 F100 truck, save \$500 on 16000 miles, two months old, with new camper, has all extras, including air, extra tanks, heavy duty package. Troy Truckers selling at \$4.196 547-5233  
FORD 1971, half ton sport custom pickup with camper top, sharp, extras \$2.800 532-5123

**822 Trucks for sale**  
FORD 1970 4 ton pickup V-8 3 speed, new tires, 2500 Ave. Ford. Telegraph at 12 Mile 354-3100  
FOUR wheel drives, Jeeps, Broncos, Pickups. 1 to choose 72 Ave. Ford. Telegraph at 12 Mile 354-3100  
FORD Econoline window van 1970, 12500 Phone. 477-2542  
FORD 1974 F100 truck, save \$500 on 16000 miles, two months old, with new camper, has all extras, including air, extra tanks, heavy duty package. Troy Truckers selling at \$4.196 547-5233  
FORD 1971, half ton sport custom pickup with camper top, sharp, extras \$2.800 532-5123

**822 Trucks for sale**  
FORD 1970 4 ton pickup V-8 3 speed, new tires, 2500 Ave. Ford. Telegraph at 12 Mile 354-3100  
FOUR wheel drives, Jeeps, Broncos, Pickups. 1 to choose 72 Ave. Ford. Telegraph at 12 Mile 354-3100  
FORD Econoline window van 1970, 12500 Phone. 477-2542  
FORD 1974 F100 truck, save \$500 on 16000 miles, two months old, with new camper, has all extras, including air, extra tanks, heavy duty package. Troy Truckers selling at \$4.196 547-5233  
FORD 1971, half ton sport custom pickup with camper top, sharp, extras \$2.800 532-5123

**822 Trucks for sale**  
FORD 1970 4 ton pickup V-8 3 speed, new tires, 2500 Ave. Ford. Telegraph at 12 Mile 354-3100  
FOUR wheel drives, Jeeps, Broncos, Pickups. 1 to choose 72 Ave. Ford. Telegraph at 12 Mile 354-3100  
FORD Econoline window van 1970, 12500 Phone. 477-2542  
FORD 1974 F100 truck, save \$500 on 16000 miles, two months old, with new camper, has all extras, including air, extra tanks, heavy duty package. Troy Truckers selling at \$4.196 547-5233  
FORD 1971, half ton sport custom pickup with camper top, sharp, extras \$2.800 532-5123

**822 Trucks for sale**  
FORD 1970 4 ton pickup V-8 3 speed, new tires, 2500 Ave. Ford. Telegraph at 12 Mile 354-3100  
FOUR wheel drives, Jeeps, Broncos, Pickups. 1 to choose 72 Ave. Ford. Telegraph at 12 Mile 354-3100  
FORD Econoline window van 1970, 12500 Phone. 477-2542  
FORD 1974 F100 truck, save \$500 on 16000 miles, two months old, with new camper, has all extras, including air, extra tanks, heavy duty package. Troy Truckers selling at \$4.196 547-5233  
FORD 1971, half ton sport custom pickup with camper top, sharp, extras \$2.800 532-5123

**822 Trucks for sale**  
FORD 1970 4 ton pickup V-8 3 speed, new tires, 2500 Ave. Ford. Telegraph at 12 Mile 354-3100  
FOUR wheel drives, Jeeps, Broncos, Pickups. 1 to choose 72 Ave. Ford. Telegraph at 12 Mile 354-3100  
FORD Econoline window van 1970, 12500 Phone. 477-2542  
FORD 1974 F100 truck, save \$500 on 16000 miles, two months old, with new camper, has all extras, including air, extra tanks, heavy duty package. Troy Truckers selling at \$4.196 547-5233  
FORD 1971, half ton sport custom pickup with camper top, sharp, extras \$2.800 532-5123

**822 Trucks for sale**  
FORD 1970 4 ton pickup V-8 3 speed, new tires, 2500 Ave. Ford. Telegraph at 12 Mile 354-3100  
FOUR wheel drives, Jeeps, Broncos, Pickups. 1 to choose 72 Ave. Ford. Telegraph at 12 Mile 354-3100  
FORD Econoline window van 1970, 12500 Phone. 477-2542  
FORD 1974 F100 truck, save \$500 on 16000 miles, two months old, with new camper, has all extras, including air, extra tanks, heavy duty package. Troy Truckers selling at \$4.196 547-5233  
FORD 1971, half ton sport custom pickup with camper top, sharp, extras \$2.800 532-5123

**822 Trucks for sale**  
FORD 1970 4 ton pickup V-8 3 speed, new tires, 2500 Ave. Ford. Telegraph at 12 Mile 354-3100  
FOUR wheel drives, Jeeps, Broncos, Pickups. 1 to choose 72 Ave. Ford. Telegraph at 12 Mile 354-3100  
FORD Econoline window van 1970, 12500 Phone. 477-2542  
FORD 1974 F100 truck, save \$500 on 16000 miles, two months old, with new camper, has all extras, including air, extra tanks, heavy duty package. Troy Truckers selling at \$4.196 547-5233  
FORD 1971, half ton sport custom pickup with camper top, sharp, extras \$2.800 532-5123

**822 Trucks for sale**  
FORD 1970 4 ton pickup V-8 3 speed, new tires, 2500 Ave. Ford. Telegraph at 12 Mile 354-3100  
FOUR wheel drives, Jeeps, Broncos, Pickups. 1 to choose 72 Ave. Ford. Telegraph at 12 Mile 354-3100  
FORD Econoline window van 1970, 12500 Phone. 477-2542  
FORD 1974 F100 truck, save \$500 on 16000 miles, two months old, with new camper, has all extras, including air, extra tanks, heavy duty package. Troy Truckers selling at \$4.196 547-5233  
FORD 1971, half ton sport custom pickup with camper top, sharp, extras \$2.800 532-5123

**822 Trucks for sale**  
FORD 1970 4 ton pickup V-8 3 speed, new tires, 2500 Ave. Ford. Telegraph at 12 Mile 354-3100  
FOUR wheel drives, Jeeps, Broncos, Pickups. 1 to choose 72 Ave. Ford. Telegraph at 12 Mile 354-3100  
FORD Econoline window van 1970, 12500 Phone. 477-2542  
FORD 1974 F100 truck, save \$500 on 16000 miles, two months old, with new camper, has all extras, including air, extra tanks, heavy duty package. Troy Truckers selling at \$4.196 547-5233  
FORD 1971, half ton sport custom pickup with camper top, sharp, extras \$2.800 532-5123

**822 Trucks for sale**  
FORD 1970 4 ton pickup V-8 3 speed, new tires, 2500 Ave. Ford. Telegraph at 12 Mile 354-3100  
FOUR wheel drives, Jeeps, Broncos, Pickups. 1 to choose 72 Ave. Ford. Telegraph at 12 Mile 354-3100  
FORD Econoline window van 1970, 12500 Phone. 477-2542  
FORD 1974 F100 truck, save \$500 on 16000 miles, two months old, with new camper, has all extras, including air, extra tanks, heavy duty package. Troy Truckers selling at \$4.196 547-5233  
FORD 1971, half ton sport custom pickup with camper top, sharp, extras \$2.800 532-5123

**822 Trucks for sale**  
FORD 1970 4 ton pickup V-8 3 speed, new tires, 2500 Ave. Ford. Telegraph at 12 Mile 354-3100  
FOUR wheel drives, Jeeps, Broncos, Pickups. 1 to choose 72 Ave. Ford. Telegraph at 12 Mile 354-3100  
FORD Econoline window van 1970, 12500 Phone. 477-2542  
FORD 1974 F100 truck, save \$500 on 16000 miles, two months old, with new camper, has all extras, including air, extra tanks, heavy duty package. Troy Truckers selling at \$4.196 547-5233  
FORD 1971, half ton sport custom pickup with camper top, sharp, extras \$2.800 532-5123

**822 Trucks for sale**  
FORD 1970 4 ton pickup V-8 3 speed, new tires, 2500 Ave. Ford. Telegraph at 12 Mile 354-3100  
FOUR wheel drives, Jeeps, Broncos, Pickups. 1 to choose 72 Ave. Ford. Telegraph at 12 Mile 354-3100  
FORD Econoline window van 1970, 12500 Phone. 477-2542  
FORD 1974 F100 truck, save \$500 on 16000 miles, two months old, with new camper, has all extras, including air, extra tanks, heavy duty package. Troy Truckers selling at \$4.196 547-5233  
FORD 1971, half ton sport custom pickup with camper top, sharp, extras \$2.800 532-5123

**822 Trucks for sale**  
FORD 1970 4 ton pickup V-8 3 speed, new tires, 2500 Ave. Ford. Telegraph at 12 Mile 354-3100  
FOUR wheel drives, Jeeps, Broncos, Pickups. 1 to choose 72 Ave. Ford. Telegraph at 12 Mile 354-3100  
FORD Econoline window van 1970, 12500 Phone. 477-2542  
FORD 1974 F100 truck, save \$500 on 16000 miles, two months old, with new camper, has all extras, including air, extra tanks, heavy duty package. Troy Truckers selling at \$4.196 547-5233  
FORD 1971, half ton sport custom pickup with camper top, sharp, extras \$2.800 532-5123

**822 Trucks for sale**  
FORD 1970 4 ton pickup V-8 3 speed, new tires, 2500 Ave. Ford. Telegraph at 12 Mile 354-3100  
FOUR wheel drives, Jeeps, Broncos, Pickups. 1 to choose 72 Ave. Ford. Telegraph at 12 Mile 354-3100  
FORD Econoline window van 1970, 12500 Phone. 477-2542  
FORD 1974 F100 truck, save \$500 on 16000 miles, two months old, with new camper, has all extras, including air, extra tanks, heavy duty package. Troy Truckers selling at \$4.196 547-5233  
FORD 1971, half ton sport custom pickup with camper top, sharp, extras \$2.800 532-5123

**822 Trucks for sale**  
FORD 1968 pick-up, 4 cylinder, 12500 miles, radio and heater. \$2500 or best offer. 457-9188  
FORD 1972 pickup, 64,000 miles, 11,000. 555-7659  
FORD 1968, 5 yd. dump with full hot solder and road scraper blade. Power steering, air brakes, new clutch, new rear spring, new wiring, more. \$3,500 or best offer. 9 AM-5 PM. 532-5280

**824 Sports and Imported Cars**  
DATSUN 1971, 1962, red, black interior, excellent condition. Ave. Ford. Telegraph at 12 Mile. 354-3100  
CAPRI 1971, 2 door, good condition, only 2885. Ave. Ford. Telegraph at 12 Mile. 354-3100  
DATSUN 610, 1974, options, 28 mpg, excellent condition. Best offer. 476-3748

**'74 Opel "Manta"**  
Coupe, 3,000 miles, show-room appearance! Automatic transmission, radio, whitewall tires, electric defrosters & more! Only \$2,795.

**ART MORAN PONTIAC**  
25300 Telegraph 353-9000

**MCB-GT 1967, AM-FM, wires, new clutch, good condition. \$900. 422-3454**

**TOYOTA Land Cruiser 1972, low mileage, 4-wheel drive, front and rear heaters with air conditioning. \$45-4380**

**'74 VW Clearance**  
125 NEW & USED DEMOS IN STOCK  
**SAVE NOW! OPEN SATURDAY**  
LIVONIA VOLKSWAGEN 34501 Plymouth Rd. 425-5487  
Between Wayne & Farmington Rds.

**OPEL GT 1972, new tires, low miles. Excellent condition. \$9400. Price below value. 682-8283**

**PORSCHE 1973 914 17, many extras, \$4500. Home. 652-3711. Business, ask for Gary. 575-2289**

**'69 OPEL WAGON**  
25 - 30 m.p.g., luggage rack, automatic transmission, rear window, electric defroster, extra clean, runs great. Special. \$995.

**RATIGAN CHRYSLER PLYMOUTH**  
3077 Plymouth Rd. Between Middlebelt & Merriman 261-1200

**JAGUAR 1971, XJ6, good condition, price negotiable. 428-4757**

**VOLVO 71, dark blue, excellent condition. \$2100. 863-7791**

**CAPRI**  
Low miles, 25 - 30 m.p.g., radial tires, 4 speed, 2 year warranty, special. \$1,595.

**RATIGAN CHRYSLER PLYMOUTH**  
3077 Plymouth Rd. Between Middlebelt & Merriman 261-1200

**CORVETTE 1965, convertible, automatic, V-8, excellent condition inside and out, am-fm radio, new radials, must see to appreciate. \$3,495 or make offer. 422-4544**

**OPEL 1969, Kadett, automatic, air, low mileage, excellent condition. \$800. Call after 5 PM. 453-9448**

**BMW-PEUGEOT SUBARU**  
Authorized Sales & Service ALL MODELS IN STOCK  
Open Monday & Thursday 10-9 PM Saturday 10-2 PM  
BROAD MOTOR SALES 32715 Grand River 477-6400

**CORVETTE 1968, 350HP, 4 speed, new brakes, tires and muffler. \$2500 454-0718**

**FIAT 1974, X1-9, Am-FM Stereo, excellent condition, only 5500 miles, must sell. 373-9539 or 453-5601**

**850 Autos for sale**  
COUPE de Ville, 1973, low mileage, stereo, radials, rear defroster, best offer. 425-3944, VE 8-6483 or 651-6617

**HORNET 1970, stick, 8750 New tires, tune-up, 18-22 m.p.g. TO 8-3979**

**GREMLIN X 1974, mint, 12,000 miles, factory warranty, AM-FM stereo, power steering, automatic. \$11,500. 5000 miles. 18-22 m.p.g. After 5:30 PM. 861-5517**

**RAMBLER Ambassador, 1967, 4 cylinder, automatic, 4 door, looks and runs excellent. Good tires & exhaust. \$485 453-2124**

**BUY A CAR 1974 AMC HORNET**  
Sportabout Wagon, 225 6 cylinder engine, automatic transmission, factory air conditioning, power steering, power brakes, luggage rack, wood grain body side moldings, 8,000 miles. Balance of 2 year factory warranty. Asking \$3,250  
**BOB SELLERS PONTIAC LOW OVERHEAD DEALER** 25300 Grand River 532-8720

**GREMLIN 1974, Excellent condition, 2nd Car, 12,000 Miles, Automatic, 6 Cylinder \$1190. 626-5017**

**SPORT About Station Wagon, 1973, Deluxe interior, power brakes and steering, Michelin tires. Ziebart, 30,000 miles. \$2750. 426-0875**

**GREMLIN 1972, 6-cylinder stick, 17,000 miles. Immaculate. \$2900 851-7447**

**856 Buick**  
BUICK Skylark 1970, power steering, brakes, air conditioning, new brakes & tires, good shape. \$1250. KE 5-6252

**BUY A CAR 1973 RIVIERA**  
17,000 miles, loaded with accessories and power assists. Tilt steering wheel, vinyl roof, road wheels, steel belted radial tires, beautiful. Competition would want more than our asking price of \$3,950  
**BOB SELLERS PONTIAC LOW OVERHEAD DEALER** 25300 Grand River 532-8720

**RIVIERA 1970, loaded, excellent condition. \$1750. 477-3789 or 476-2704**

**858 Cadillac**  
1973 El Dorado Coupe, full power, factory air, \$4,950. 2 to choose from.

**Don Massey CADILLAC**  
Ann Arbor Rd. at Main Plymouth 453-7500 963-4512

**1974 CADILLAC ELDERADO**  
full power and air, loaded, 12 month, no mileage limitation warranty. Priced to sell. Only \$7,195.

**HINES PARK LINCOLN MERCURY**  
ANN ARBOR RD AT HAGGERTY 453-2424 425-2444

**CADILLAC 1964, All or parts, after 7 PM. 425-2800**

**BUY A CAR '72 CADILLAC**  
Sedan de Ville, automatic Comforton air, door and window locks, 60-60 power seats, low miles, twilight sentinel, automatic dimmer switch, automatic trunk opener, radial tires. Save hundreds at our low asking price of \$3,550  
**BOB SELLERS PONTIAC LOW OVERHEAD DEALER** 25300 Grand River 532-8720

**860 Chevrolet**  
CAPRICE 1972, full power, 50,000 miles. \$1850. 476-7261

**VEGA 1973 Hatchback, radio, automatic, yellow, like new condition, asking \$1850. 479-5197**

**CORVAIR 1966, mechanically good, body needs work. \$75. 11250 Laurel, Livonia. Wayne and Plymouth Roads. 425-5487**

**MONTE CARLO 1973, Landau, 25,000 miles, AM-FM stereo tape, Radials, excellent condition. \$2995. 425-8286**

**CAMARO 1972, air, power steering, power brakes, Am-FM, V8, automatic, console, radial tires. Call after 6:30 PM. 452-1898**

**VEGA 1974 wagon, 4 speed, excellent condition. \$2195. 375-9995**

**1978 VEGA, GT**



**VOL. 3 No. 50**  
**SUPPLEMENT TO:**

THE GRAND RAPIDS PRESS  
THE ANN ARBOR NEWS  
THE DAILY NEWS  
THE FLINT JOURNAL  
THE GRAND HAVEN TRIBUNE  
THE HOLLAND SENTINEL

THE IOWA SENTINEL  
THE JACKSON CITIZEN PATRIOT  
THE KALAMAZOO GAZETTE  
THE LANSING STATE JOURNAL  
THE MICHIGAN CHRONICLE  
THE OBSERVER & ECCENTRIC NEWSPAPERS  
THE YPSILANTI PRESS  
THE EASTERN BOND  
THE MICHIGAN STATE NEWS

THE WESTERN MICHIGAN HERALD  
Monday, December 2, 1974

THE MICHIGAN DAILY  
Tuesday, December 3, 1974

THE DELLEVILLE ENTERPRISE  
Wednesday, December 4, 1974

# MEIJER 1-STOP

# WHY PAY MORE!



**TRIM-A-TREE dept.**

**Why Pay More!**

**Why Pay More!**

**LOOK FOR THIS CIRCLE**  
You'll find it around the prices of items you may purchase in addition to food at a Meijer Super Market as well as a Meijer Thrifty Acres.

**in the News 'n Views Department**

**CHILDREN WILL PLAY!**

"LET'S PLAY DOCTOR" might be the start of an innocent child's game. Let's play doctor might also be the start of an accidental poisoning.

CHILDPROOF CONTAINERS are used by Meijer Pharmacies for prescriptions. Our containers are in full compliance with U.S. Drug Administration regulations, specifically the Poison Prevention Act of 1970, which states that oral prescriptions should be packaged in special child-resistant containers.

EVEN THOUGH the container is child resistant, we suggest that drugs be stored in a locked container where children cannot find them.

"BUT I CAN'T GET IT OPEN" Those afflicted with arthritis in the hands may find these packages hard to open. The federal government has ruled that a customer can request easily opened packages. Customers who would prefer the conventional packages are asked to sign the back of the prescription, making a record of the request.

AT MEIJER, we're interested in helping you keep a safe home, free from accidental poisoning. Follow this list for a safer home.

1. ALL MEDICATIONS should be stored out of reach. Some families use a locked tackle or record box for this purpose.
2. GET RID of old medications. Flushing them down the drain is considered one of the safest methods.
3. CLEANING AGENTS such as lye and detergents, turpentine, gasoline, kerosene, and insecticides must be kept away from children.
4. CHECK LABELS carefully before administering the prescribed dosage and make sure it is administered by a competent person.
5. NEVER store poison in a food or beverage container.



**U.P.C.**

HAVE YOU NOTICED the vertical bars with varying widths on packages of gum, on cereal boxes and many other items? They come in a rectangular pattern with numbers under some of the bars.

A PRODUCT THUMBPRINT, the coded bars identify the brand and size of that particular item. Manufacturers have begun to assign code numbers on a variety of grocery products.

IT'S UNIVERSAL and it's a coding of grocery products. This system is called U.P.C. or Universal Product Code.

THE FUTURE OF U.P.C. will have cashiers passing the product under the scanner. The cash register will communicate with a central controller to look up the price and enter that price on the register. It happens instantaneously.

CONSUMER BENEFITS will include: reduction of pricing errors more likely with hand pricing, improved inventory, better assuring the customer of items being in stock, and more complete information on the register tape, even the product name with the price.

AT MEIJER, WE'RE WATCHING the progress of U.P.C. and electronic scanning.

YOU CAN COUNT ON Meijer to evaluate new programs and systems and re-evaluate old programs and systems to better serve you, the MEIJER CUSTOMER.

**35 MINIATURE LIGHT SET**  
U.L. LISTED  
OUR REG. \$3.47  
**\$2.47**  
Save \$1.00

**20 MINIATURE LIGHT SET**  
U.L. LISTED  
OUR REG. \$2.47  
**\$1.47**  
Save \$1.00

**13 PIECE MUSICAL NATIVITY SET**  
OUR REG. \$23.47  
No. 8531-M  
**\$19.88** EA.

**WOOD NATIVITY SET**  
16 pieces. Style KT-73-73.  
OUR REG. \$14.97  
**\$11.97**

**SWEDISH WOOD NATIVITY SET**  
3 Styles  
**\$2.97** EA.

**6 PIECE NATIVITY SET**  
4 1/2" x 5" Style M29/A3075.  
OUR REG. \$1.27  
**97c** EA.

**SATIN BALLS**  
2" SIZE  
OUR REG. \$1.47  
**\$1.17**

**PLATED BELLS - 2"**  
8 PER BOX  
OUR REG. \$1.47  
**\$1.17**

**JUMBO SIZE ORNAMENT HOOK**  
75 COUNT  
REGULAR SIZE ORNAMENT HOOKS  
100 COUNT  
**19c**

**GLASS BALL ASSORTMENT**  
25 mm also  
REG. OF 12  
**57c**

**JUMBO ROLL CHRISTMAS WRAP**  
26" wide, 50 sq. ft.  
OUR REG. 97c  
**67c**

**SAF-T-TREE STAND**  
17" DIAMETER  
OUR REG. \$4.27  
No. 1250  
**\$3.77** EA.

**FLAT WRAP**  
Package of 20 sheets, 83 sq. ft. No. 330-2831.  
OUR REG. 95c  
**79c**

**50 MINIATURE LIGHT SET**  
5 WAY FLASH  
OUR REG. \$3.47  
**\$2.67**

**50 MINIATURE TREE LIGHTS**  
MIDGET SET  
50 x 5 WAY  
WITH REFLECTORS  
OUR REG. \$4.47  
**\$3.47**

**35 MINIATURE TREE LIGHTS**  
35 x 2 FLASH  
BY AIM  
AFTER AD: \$2.27  
**\$1.27**

**14" HOLLY WREATH**  
OUR REG. \$1.67  
**\$1.27**

**18" HOLLY WREATH**  
OUR REG. \$2.87  
**\$2.27**

**20" HOLLY WREATH**  
OUR REG. \$4.87  
**\$3.87**

**CHRISTMAS PARTY TABLEWARE**  
Choose from Santa or Poinsettia designs on napkins, plates, table covers, cups and coasters.  
**42c - 93c**

**15c COUPON**  
SAVE 15c  
with this coupon toward the purchase of  
**BAG OF 25, 36 or 50 STICK-ON BOWS**  
15c OFF  
WITH COUPON  
Good Monday, December 2 thru Saturday, December 7, 1974

**MEIJER THRIFTY ACRES**

**15001 FORD RD. AT CANTON CENTER RD.**

**SHOP MONDAY THRU SATURDAY 8 A.M. TO 10 P.M. - SUNDAY 9 A.M. TO 7 P.M.**

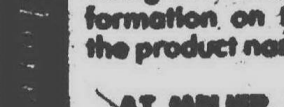
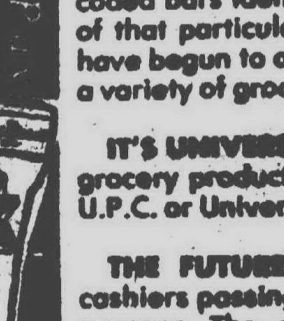
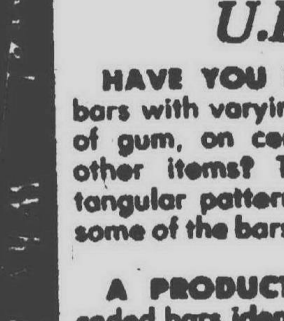
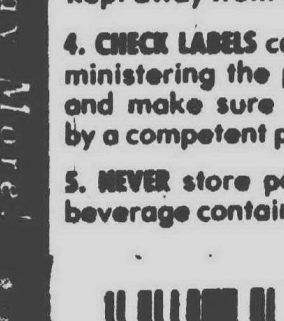
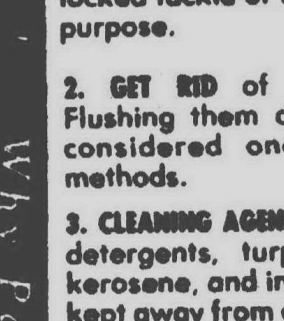
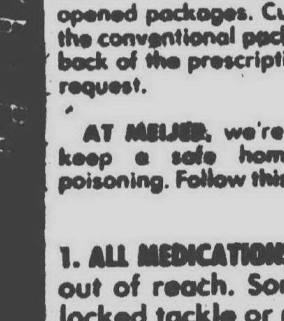
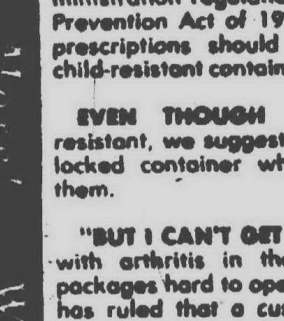
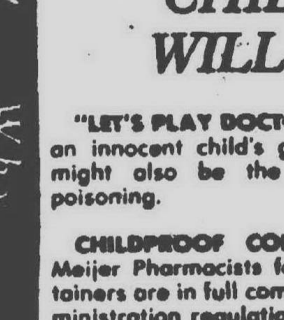
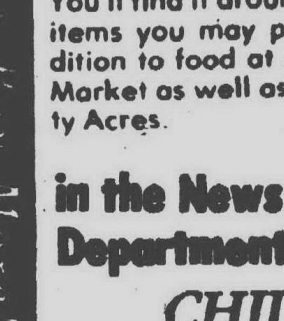
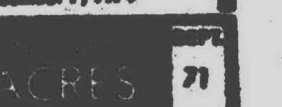
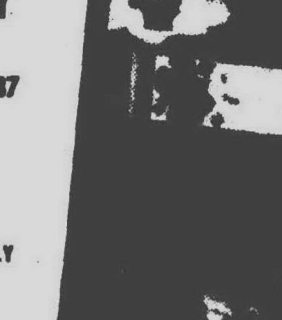
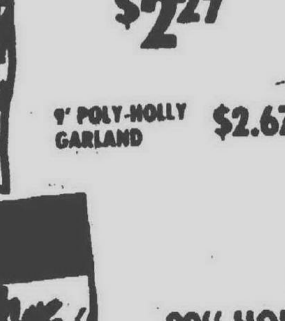
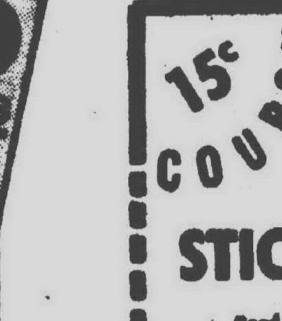





**MEIJER**  
**thrifty acres**  
**AND**  
**SUPER MARKETS**

**MR. MUSHROOM**  
**Mushrooms** Chopped or Whole  
2 1/2 oz. wt. jar **4/\$1.00**  
UNIT PRICE: 16.0¢ per oz.

**GAYLORD**

WHY PAY MORE!

FOOD CLUB  
**TEXAS STYLE**  
**BISCUITS**  
12 oz. wt. tub **5/\$1.00**

WHY PAY MORE!

WHY PAY MORE!

KRAFT DELUXE  
**AMERICAN**  
**SLICES**  
12 oz. wt. pkg. **73¢**

WHY PAY MORE!

WHY PAY MORE!

GAYLORD FROZEN CRINKLE CUT  
**FRENCH FRIES**  
32 oz. wt. pkg. **54¢**

**Food Club**

WHY PAY MORE!

WHY PAY MORE!

CITRUS BLEND  
**SUNNY DELIGHT**  
Half Gallon **57¢**

WHY PAY MORE!

WHY PAY MORE!

FROZEN PLAIN OR EGG  
**ABELS BAGELS**  
12 oz. wt. pkg. **29¢**

WHY PAY MORE!

WHY PAY MORE!

WHY PAY MORE!

SCHAFER  
**BROWN & SERVE ROLLS** 12 ct. pkg. **49¢**  
HOFFMAN  
**DIET SODA** 16 fl. oz. NR btl. **7/1.00**  
CREAMETTE HAM OR BEEF  
**PROTEINETTES** 3 oz. wt. pkg. **3/89¢**  
**KLEAN N SHINE** 9 oz. wt. can **89¢**

WHY PAY MORE!

GOLDEN WHEAT  
**ELBOW**  
**MACARONI**  
32 oz. wt. bag **49¢**  
UNIT PRICE: 27.5¢ per lb.

LEMON FURNITURE POLISH  
**PLEDGE** 7 oz. wt. can **79¢**  
PRESIDE  
**FIG BARS** 32 oz. wt. pkg. **79¢**  
GERHARDT ENCHILADA SAUCE-10 oz. wt. can OR  
REFRIED BEANS 15 1/2 oz. wt. can **3/1.00**  
GERHARDT  
**TACO SAUCE** 10 oz. wt. can **29¢**  
ZAPATA  
**TACO SAUCE** 8 fl. oz. can **49¢**

WHY PAY MORE!

WHY PAY MORE!

KARO LIGHT  
**CORN SYRUP**  
32 fl. oz. btl. (qt.) **89¢**  
UNIT PRICE: 89¢ per qt.

WHY PAY MORE!

WHY PAY MORE!

**CRISCO OIL**  
48 fl. oz. btl. **\$1.98**  
UNIT PRICE: 1.32 per qt.

**20¢ COUPON**  
SAVE 20¢  
with this coupon  
toward the purchase of:  
**ELECTRIC PERK, DRIP OR REGULAR COFFEE**  
**CHASE & SANBORN** \$1.77  
Good Monday, Dec. 2 thru Saturday, Dec. 7, 1974. WITH COUPON  
DEPT. 41  
MEIJER THRIFTY ACRES and SUPER MARKETS

**7¢ COUPON**  
SAVE 7¢  
with this coupon  
toward the purchase of:  
**ZAPATA**  
**TACO KIT** 7 oz. wt. btl. **59¢**  
Good Monday, Dec. 2 thru Saturday, Dec. 7, 1974. WITH COUPON  
DEPT. 41  
MEIJER THRIFTY ACRES and SUPER MARKETS

**20¢ COUPON**  
SAVE 20¢  
with this coupon  
toward the purchase of:  
**BETTY CROCKER - Supreme**  
**BROWNIE MIX** 23 1/2 oz. wt. box **77¢**  
Good Monday, Dec. 2 thru Saturday, Dec. 7, 1974. WITH COUPON  
DEPT. 41  
MEIJER THRIFTY ACRES and SUPER MARKETS

**19¢ COUPON**  
SAVE 19¢  
with this coupon  
toward the purchase of:  
**BAKING MIX**  
**BISQUICK** 40 oz. wt. box **69¢**  
Good Monday, Dec. 2 thru Saturday, Dec. 7, 1974. WITH COUPON  
DEPT. 41  
MEIJER THRIFTY ACRES and SUPER MARKETS

**MEIJER THRIFTY ACRES — 45001 FORD RD. AT CANTON CENTER RD.**

SHOP MONDAY THRU SATURDAY 8 A.M. TO 10:30 P.M. — SUNDAY 9 A.M. TO 7 P.M.



ECONOMY  
BEEF

ECONOMY  
BEEF

ECONOMY  
BEEF

MEIJER ECONOMY IS A LEAN, YOUNG BEEF. LOW IN FAT, CHOLESTEROL, AND WASTE. HIGH IN PROTEIN. IDEAL FOR THE BUDGET MINDED.

MEIJER FINEST U.S.D.A. CHOICE BEEF IS ALSO AVAILABLE WITH SATISFACTION GUARANTEED OR DOUBLE YOUR MONEY BACK.

ECONOMY BEEF	CHUCK SHOULDER BONELESS POT ROAST.....	87¢
ECONOMY BEEF	CHUCK BLADE STEAK.....	63¢
ECONOMY BEEF	CHUCK ARM STEAK.....	87¢
ECONOMY BEEF	CHUCK NECK BONES & BEEF SPARE RIBS.....	37¢

ECONOMY BEEF	RIB STEAKS.. (SMALL END).....	\$1.07
ECONOMY BEEF	RIB ROAST 6/7th RIB.. (LARGE END RIB).....	97¢
ECONOMY BEEF	BONELESS BEEF FOR STEW.....	\$1.07
ECONOMY BEEF	SHORT RIBS OF BEEF.....	47¢
ECONOMY BEEF	BEEF SHANK CENTER CUT.....	77¢

Food Club

Regular or Thick  
SLICED BOLOGNA  
12 oz. pkg.  
**69¢**

FARMER PEET PLAY TIME FRANKS REGULAR ROLL PORK SAUSAGE OR HOT ROLL PORK SAUSAGE	1 lb.	88¢
ARMOUR HOT DOGS	1 lb.	79¢
ARMOUR CHUNK LARGE BOLOGNA	1 lb.	79¢
ARMOUR CHUNK BRAUNSCHWEIGER	1 lb.	69¢
5 VARIETIES ARMOUR OLD WORLD FAVORITES	4 oz. pkg.	69¢

ARMOUR

ARMOUR STAR  
BACON  
2 lb. pkg.  
**\$1.99**

HERRUD REGULAR OR BEEF SMOKY LINKS	10 oz. pkg.	77¢
HERRUD CLUB FRANKS	14 oz. pkg.	99¢
HERRUD HICKORY STICK CHUBS	1 lb.	\$1.29
HERRUD SMOKED OR POLISH SAUSAGE	1 lb.	99¢

Food Club

CANNED HAMS

3 lb.	\$3.99 ea.
5 lb.	\$6.59 ea.
8 lb.	\$10.49 ea.

Why  
Pay  
More!

Herrud  
WHOLE RING  
BOLOGNA  
79¢

PEPPER SKINLESS FRANKS	12 oz. pkg.	69¢
OSCAR MAYER LINK SAUSAGE	1 lb.	\$1.39
OSCAR MAYER REGULAR OR BEEF SLICED BOLOGNA	8 oz. pkg.	69¢
ECKRICH SMORGAS PAC	1 lb.	\$1.29
ECKRICH BEEF SMORGAS PAC	12 oz. pkg.	\$1.29

Peschke's  
for great eating.  
FAMILY PAK BOLOGNA and  
COMBINATION  
24 oz. pkg.  
**\$1.49**

ECKRICH ALL VARIETIES CHIPPED MEATS	3 oz. pkg.	49¢
FALORSKI BOCKWURST	1 lb.	\$1.19
FALORSKI POLISH HOT DOGS	1 lb.	\$1.09
HYORADE REGULAR OR ALL BEEF BALL PARK FRANKS	1 lb.	\$1.19
ARMOUR SPEEDY CUT HALF HAMS	1 lb.	\$1.69

GAULORD  
GAYLORD  
FRANKS  
59¢

Top Fresh Top Fresh Top Fresh Top Fresh



FROM THE SUNKIST PEOPLE, NEW CROP CALIFORNIA SEEDLESS

NAVAL ORANGES <sup>88</sup> SIZE <sup>10</sup> FOR /67¢

Top Fresh Top Fresh Top Fresh Top Fresh

Stayfree  
Mini Pads

30 count  
box  
**79¢**

UNIT PRICE: 2.6¢ per ea.

Coronet

Family-Pak Decorated  
Bathroom Tissue

8 count  
package  
**\$1.00**

UNIT PRICE: 3.3¢ per ct.

20¢ COUPON  
SAVE 20¢  
with this coupon  
toward the purchase of:  
TOILET BOWL CLEANER  
LYSOL  
20 oz. ea. bottle  
Good Monday December 2 thru Saturday December 7, 1990

25¢ COUPON  
SAVE 25¢  
with this coupon  
toward the purchase of:  
PINK OR WHITE BATH SOAP  
DOVE  
4-24 oz. ea. bar  
Good Monday December 2 thru Saturday December 7, 1990

20¢ COUPON  
SAVE 20¢  
with this coupon  
toward the purchase of:  
BEEF STEW OR SLOPPY JOES  
MORTON HOUSE  
10-20 oz. ea. can  
Good Monday December 2 thru Saturday December 7, 1990

10¢ COUPON  
SAVE 10¢  
with this coupon  
toward the purchase of:  
1A CHOW FROZEN  
MEAT/CHICKEN OR SERRANO  
EGG ROLLS  
6-10 oz. ea. pkg.  
Good Monday December 2 thru Saturday December 7, 1990

MEIJER

WELCOMES U.S.D.A. GOVERNMENT FOOD STAMPS  
RESERVES THE RIGHT TO LIMIT TO REASONABLE QUANTITIES





thrifty acres

in the School Supplies, Stationery & Book Dept...

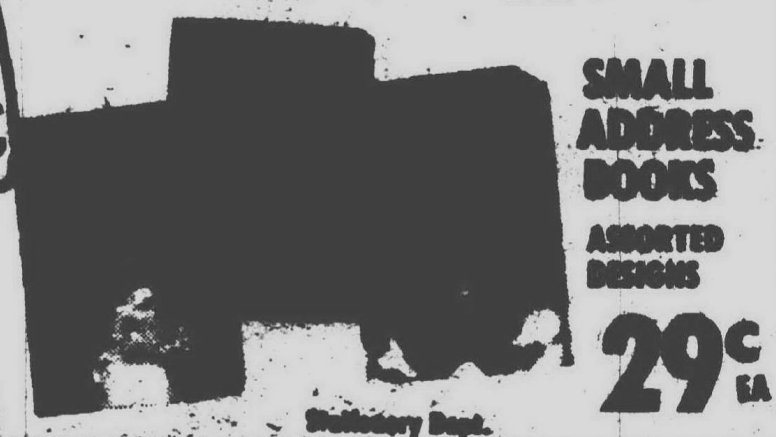

SMALL  
ADDRESS  
BOOKS  
ASSORTED  
DESIGNS  
**29¢** EA



**57¢** EA

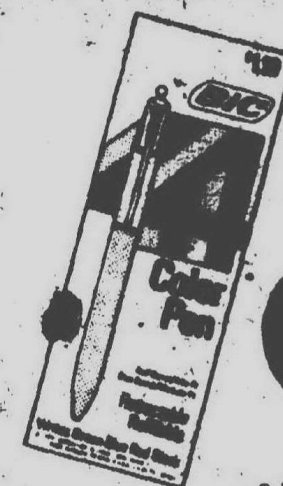

**BIC 4-COLOR  
PEN SET**  
Red, Blue, Black and Green.

**67¢**

School Supplies Dept.

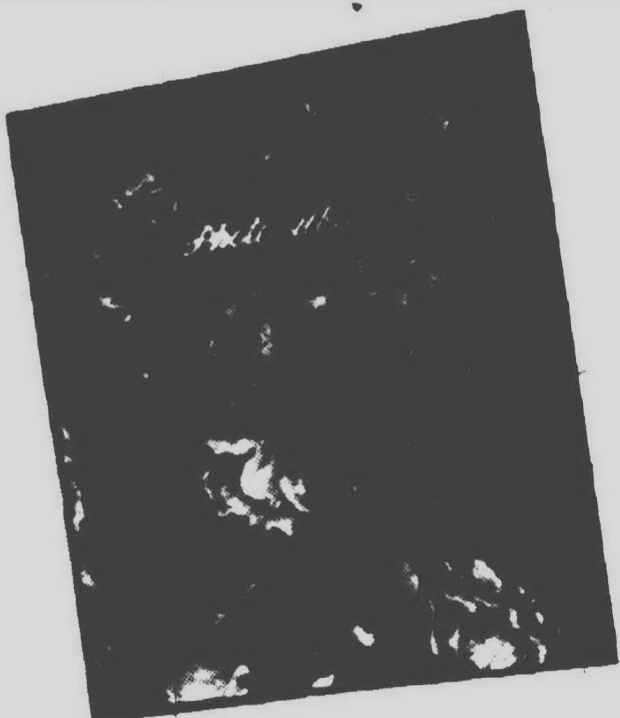

**MAGNETIC  
PHOTO  
ALBUM**

Assorted colors. 10 page  
covered ring album.

**\$1.47** EA.

Stationery Dept.



BIC BALLPOINT

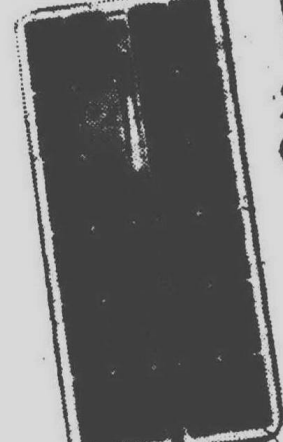

**WATERCOLORS**  
24 DIFFERENT  
COLORS

Clearance!

**47¢**

School Supplies Dept.



Why  
Pay  
More?

Over 200 years of great American recipes

**McCall's**  
**GREAT AMERICAN**  
**Recipe Card Collection**

**GREAT  
CHRISTMAS  
GIFT  
IDEA**

**FREE**

**RECIPE  
CARD CASE  
WITH THE PURCHASE OF  
DECK No. 1**

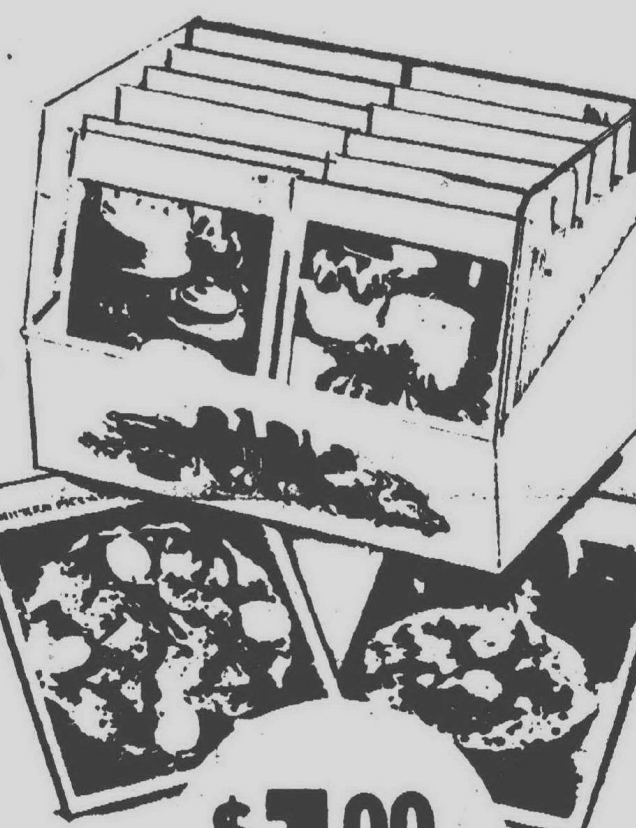

- Deck 2 with FREE Index only \$1.00
- Deck 3 thru 15 only \$1.00 ea.
- THIS WEEK:  
Decks 16, 17, 18 only \$1.00 ea.

On the eve of America's 200th birthday, the editors of Random House and McCall's have created for you one of the finest treasures of recipes ever assembled - McCall's Great American Recipe Card Collection.

Capturing the spirit of America through its recipes, we have brought together famous dishes from the great riverboats and restaurants...spicy Creole dishes from New Orleans...chowders and barbecues...stews and casseroles...cakes and pies from the 50 states. We have combed through century-old files to recover longlost, mouth-watering recipes from early America, and have captured all of their variety, elegance and excitement on individual RECIPE CARDS. Each card has a full-color photograph of the dish just as it will appear on your table. The cards are plastic coated and stain-resistant. And what is even more exciting, they are available NOW!

Start acquiring the entire collection on your next visit to our super-market. You will find it a most delightful and rewarding experience.

**\$1.00**  
EA.  
**THIS WEEK  
DECKS  
16, 17, 18**



Book Dept.



**CRAYOLA  
48's  
CRAYONS**

**64¢**

School Supplies Dept.



**13¢**

**LIKE IT? BUY IT WITH—**



Anything in the store except food  
and Super Market items!

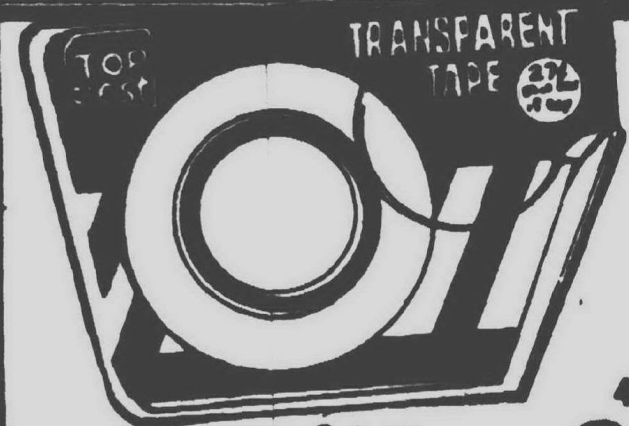

**TOPCREST 1/2" x  
1500" CELLO TAPE**

**4 FOR  
88¢**

Stationery Dept.

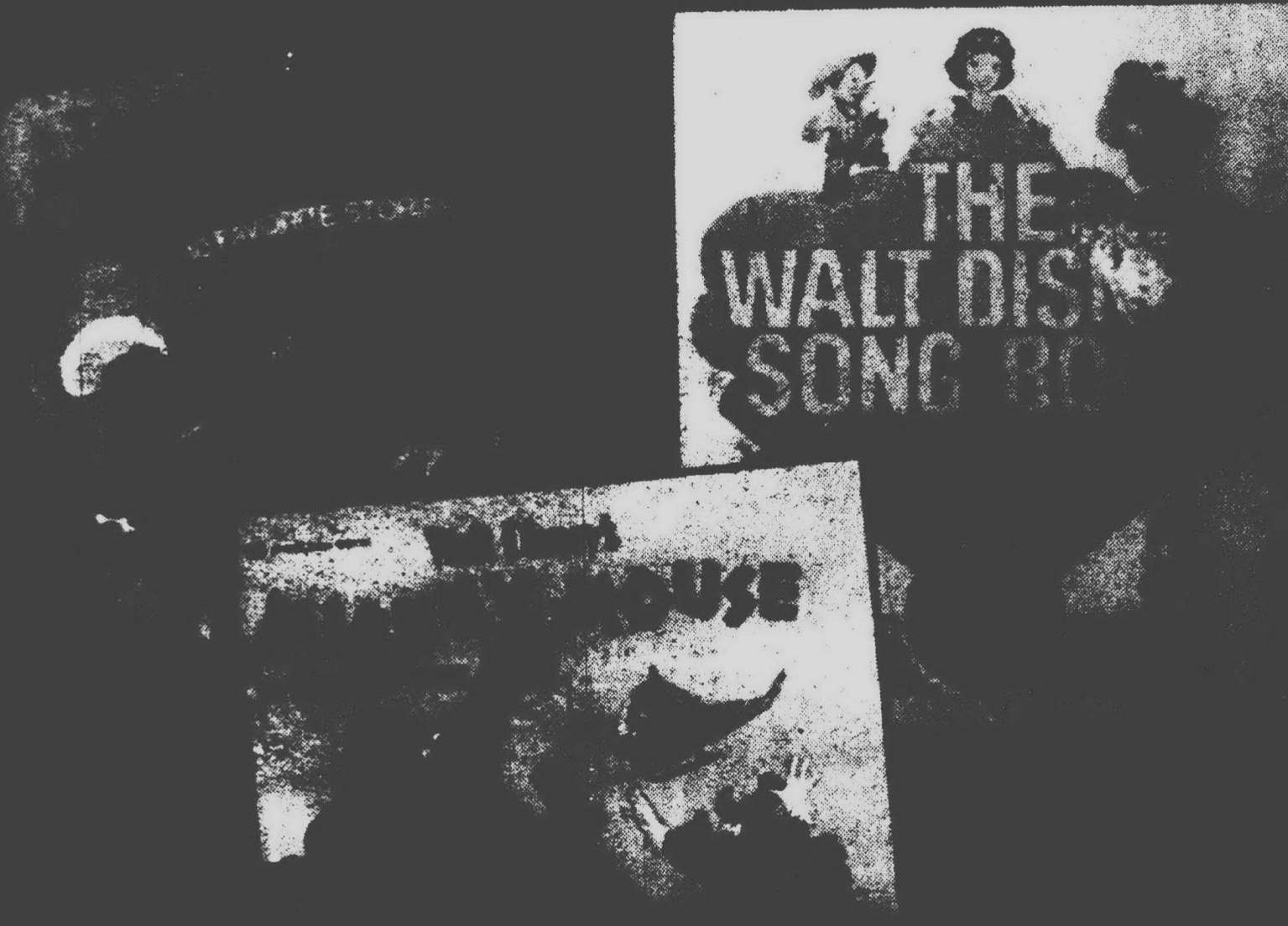

Why  
Pay  
More?

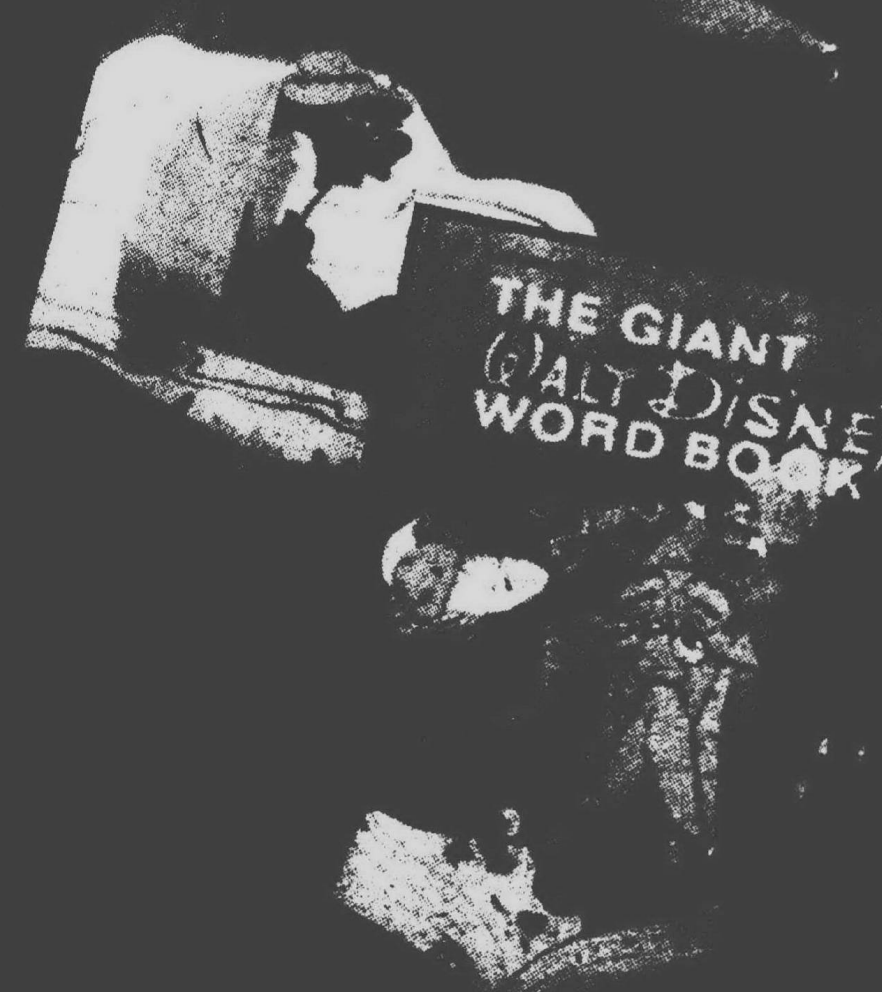
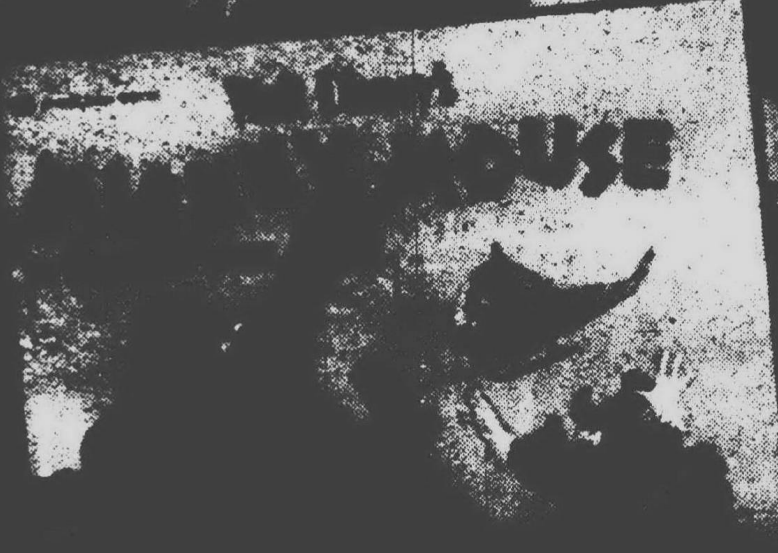

**\$7.88** EA

**MEIJER THRIFTY ACRES 45001 FORD RD. AT CANTON CENTER RD.**

**OPEN 10 A.M. TO 7 P.M. SUNDAY 9 A.M. TO 7 P.M.**



in the Pharmacy Dept...

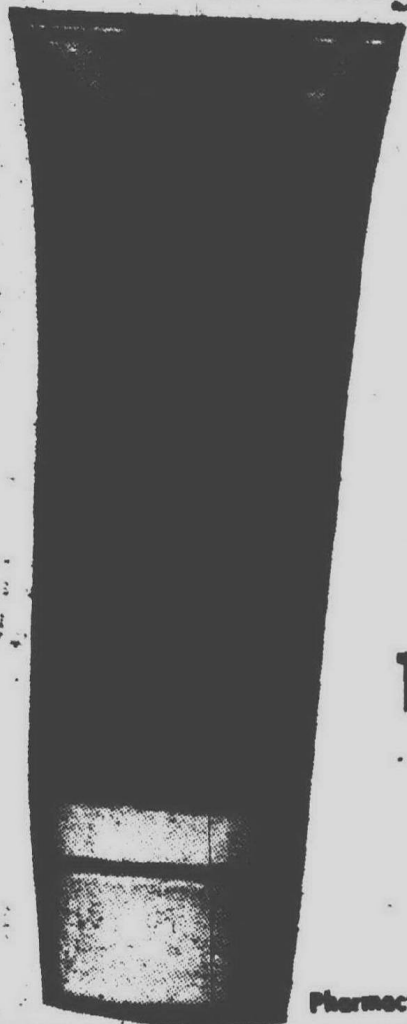

**BALM  
BARR  
COCOA  
BUTTER  
CREAM**  
1 FL. OZ.

OUR REG. 69¢  
**19¢**

Pharmacy Dept.



**COUNCILABS  
SUPER MULTIPLE  
VITAMINS**

144 PLUS 36 TABLETS Free!

OUR REG. \$3.99  
**\$2.77**

BTL. Pharmacy Dept.

MINOR  
SORE  
THROAT  
PAIN?



Why  
Pay  
More?

**CHLORASEPTIC  
LIQUID**  
12 FL. OZ.

OUR REG. \$1.53  
**\$1.19**

BTL. Pharmacy Dept.



**thrifty acres**

in the Jewelry Dept...

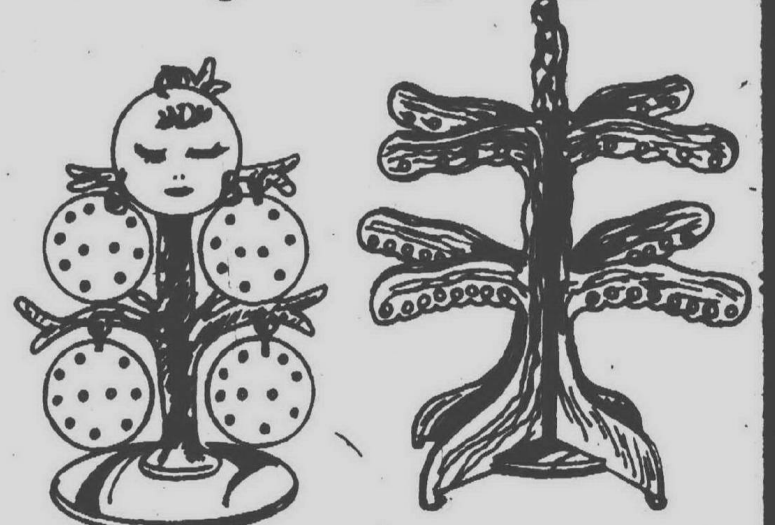

**EARRING  
TREES**

In colors and gold and  
silver look. Not all  
style shown.

**\$1.67 - \$4.27** EA.

Why  
Pay  
More?

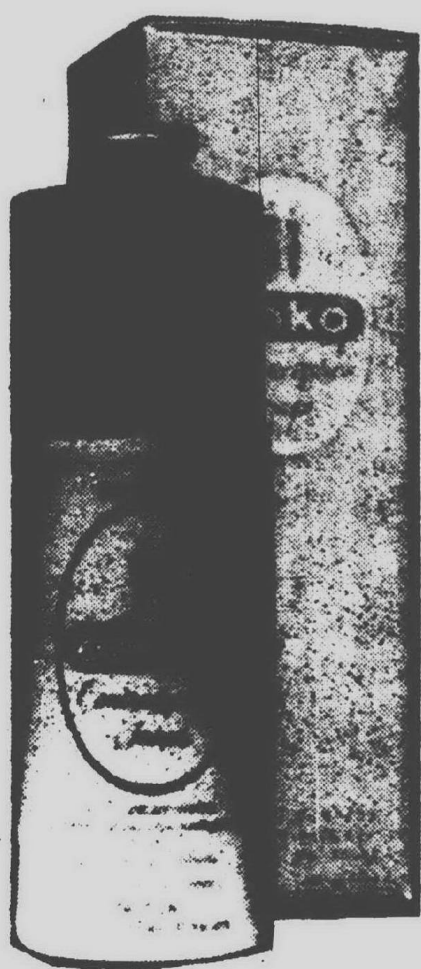

**45 gm.  
EMKO  
FOAM  
REFILL**

OUR REG. \$2.41  
**\$1.66**

Pharmacy Dept.

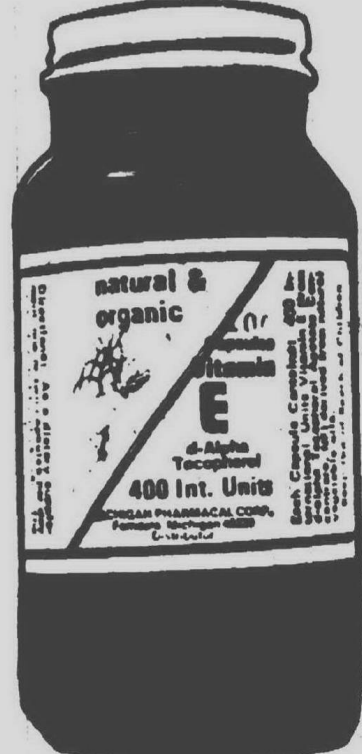

**400 I.U.  
100 COUNT  
NATURAL-  
ORGANIC  
VITAMIN E**

OUR REG. \$7.99  
**\$3.99**

Why  
Pay  
More?

Pharmacy Dept.

SPECIAL FORMULA **appedrine.**

strongest diet-aids  
available without prescription

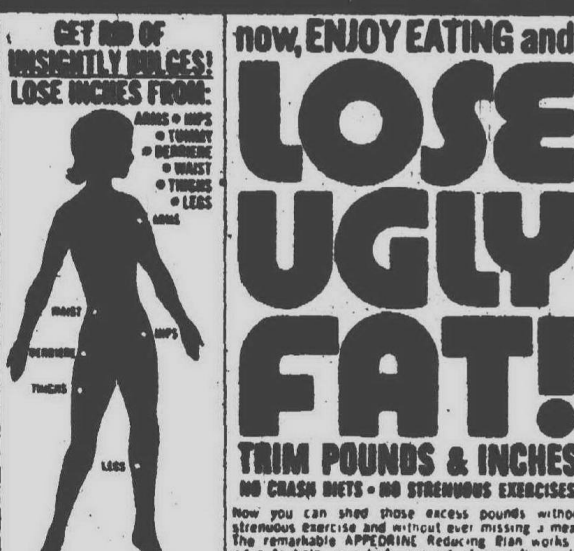

**LOSE  
UGLY  
FAT!**

TRIM POUNDS & INCHES  
NO CRASH DIETS - NO STRENUOUS EXERCISES

LOSE 5, 10, 25 POUNDS AND MORE  
WITHOUT MISSING A MEAL!

LOSE WEIGHT FAST... ENJOY LIFE MORE!

**APPEDRINE  
REDUCING  
PLAN  
CAPSULES**

42  
CAPSULES

OUR REG. \$2.37

**\$1.96**

in the Cosmetic Dept...

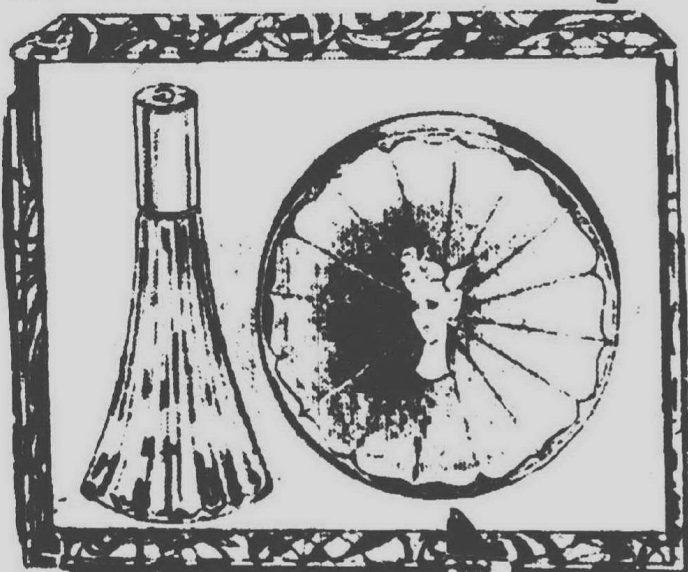

by Dana

**AMBUSH EAU DE  
COLOGNE & DUSTING  
POWDER**

**\$6.00**

**TABU SPRAY  
COLOGNE**  
3 fl. oz.

**\$4.00**

**CANDIE  
AFTER  
SHAVE**  
3 11/16 fl. oz.

**\$4.00**



Why  
Pay  
More?

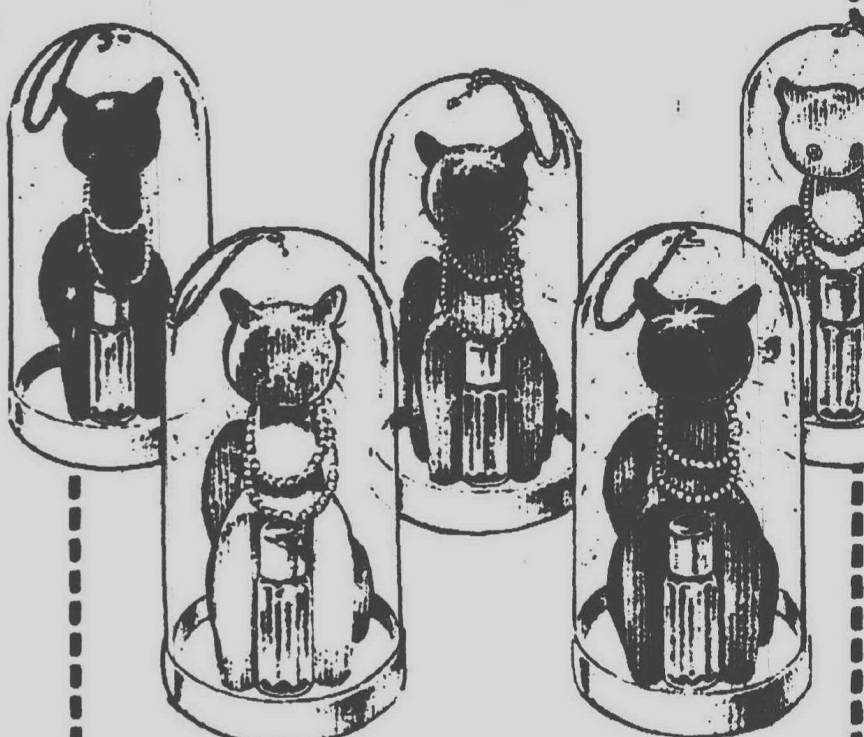

**MAX FACTOR  
SOPHISTI-CATS**  
15 FL. OZ. BTL.

**\$2.25** EA.

Cosmetic Dept.



**PRINCE MATCHABELLI**

**CACHET SPRAY MIST COLOGNE**  
1.9 oz. **\$3.75** EA.

**WINDSONG SPRAY MIST COLOGNE**  
3.6 oz. **\$5.50** EA.

**CACHET SPRAY MIST COLOGNE 3.8 oz. \$6.00**

Cosmetic Dept.

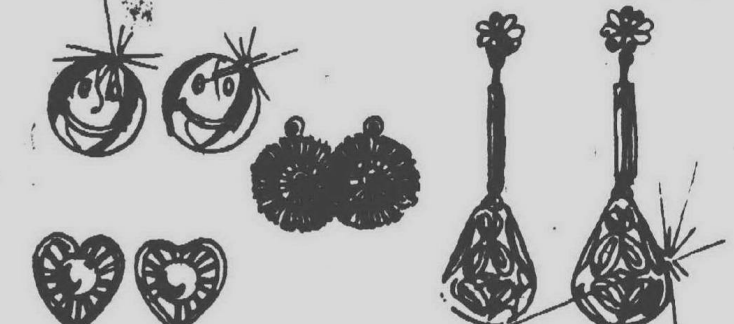

**14 K GOLD PIERCED EARRINGS**

An assortment of genuine  
and synthetic stones, onyx,  
cultured pearls, etc. Shown  
are only a few of the many  
styles available.

**\$5.47 - \$35.57** PR.

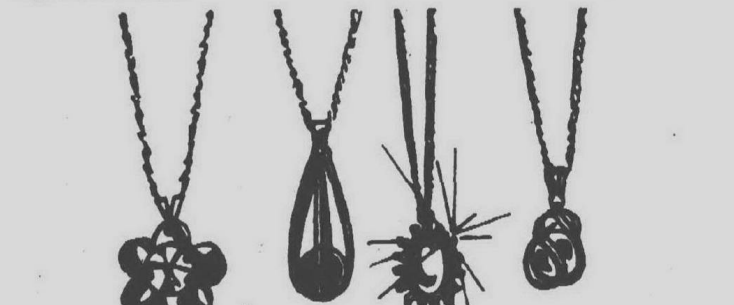

**PENDANTS**

Choose from sterling silver  
and 12K gold filled. Some  
genuine and synthetic  
stones, opals, heart's  
pearls, etc.

**\$4.97 - \$17.97** EA.

Jewelry Dept.



**CANDIE COLOGNE  
& AFTER SHAVE**  
2 fl. oz. **\$6.00**

**MUSK COLOGNE  
FOR MEN**  
4 fl. oz. **\$5.00**

Cosmetic Dept.



**ENGLISH LEATHER  
FOR MEN**

**WINDRIFT COLOGNE &  
AFTER SHAVE** ..... 2 fl. oz. **\$4.50**  
**MUSK COLOGNE** ..... 5 fl. oz. **\$5.00**  
**LIME AFTER SHAVE & COLOGNE** ..... 2 fl. oz. **\$3.50**  
**AFTER SHAVE** ..... 4 fl. oz. **\$3.00**  
**AFTER SHAVE & COLOGNE** ..... 2 fl. oz. **\$3.50**

Cosmetic Dept.



**REVLON  
ROYAL PUB**

**ALL PURPOSE  
LOTION**  
4 FL. OZ. BTL.

**\$4.00** EA.

Cosmetic Dept.

PRICES IN THIS SECTION GOOD MONDAY DECEMBER 2 THRU SATURDAY DECEMBER 7, 1974

MEIJER RESERVES THE RIGHT TO LIMIT SALES ACCORDING TO INVENTORY

NO SALES TO DEALERS, INSTITUTIONS OR DISTRIBUTORS.

Page 5

CHARGE ANYTHING IN THE STORE EXCEPT FOOD, LIQUOR, AND GIFT CERTIFICATES

**YOU DON'T NEED CASH! USE THESE CONVENIENT CREDIT CARDS!**





in the Jewelry/Small Appliance Dept...

**FM-AM DIGITAL CLOCK RADIO**

Features wake-to-music, easy-to-read dial, sleep switch, contemporary style, and 24-hour alarm system. Model CA315.

**\$26<sup>97</sup>** EA.

Jewelry/Small Appliance Dept.

**WALKIE TALKIE**

Features visual transmit indicator, large side mounted transmit control. Range up to 1 mile. 36' telescoping antenna, convenient carry strap. Model 17215.

SET OF 2

**\$18<sup>77</sup>** PER SET

Jewelry/Small Appliance Dept.

**MAX FOR MEN** by Gillette

OUR REG. \$20.97

The man's styler, dryer by Gillette. 650 watts. 2 grooming attachments: comb and brush. Gives hair the natural look. Model 88-9.

**\$17<sup>77</sup>** EA.

Jewelry/Small Appliance Dept.

**CLAIROL 20 INSTANT HAIRSETTER**

Just roll your hair on exclusive warm-heated rollers that release even, gentle warmth and brush out curls in minutes. 20 rollers all ready at the same time. Model C-20.

**\$11<sup>88</sup>** EA.

Jewelry/Small Appliance Dept.

**REMINGTON 850 WATT STYLER DRYER**

Features 2-speeds and heats, attachments include styling brush, wide and fine toothed combs. Model P8508.

**\$16<sup>66</sup>** EA.

Jewelry/Small Appliance Dept.

**LADY SCHICK LASTING CURLS MIST HAIRSETTER**

Twenty rollers - 6 jumbo, 10 large, 4 small. Magic indicator light changes color when rollers are ready for use. Self container compact travel case with "lasting curls" presetting mist. Model 711C.

**\$15<sup>97</sup>** EA.

Jewelry/Small Appliance Dept.

**SCHICK CORDLESS TWIN CURLING WANDS**

Variable temperature settings for individual styling. Cool tip. Teflon coated wands. Model CI-2.

OUR REG. \$21.97

**\$17<sup>97</sup>** EA.

Jewelry/Small Appliance Dept.

**LADY SCHICK DRYER AND STYLER**

Features super size bonnet, extra power styling brush 2-speeds and heat settings, adjustable shoulder strap. Model 322.

**\$11<sup>88</sup>** EA.

Jewelry/Small Appliance Dept.

**pro-max by Gillette**

**PRO-MAX BY GILLETTE**

1000 watts, 3 heat levels, 2 air speeds, lightweight and easy to handle. Model 88-12.

LIMITED SUPPLY

**\$19<sup>88</sup>** EA.

Jewelry/Small Appliance Dept.

**LADY SCHICK HAIR DRYER**

With beautifying mist, 4 temperature settings, large hood, sets dry hair, speeds coloring and conditioning. Model 322.

**\$23<sup>88</sup>** EA.

Jewelry/Small Appliance Dept.

**HAMILTON BEACH SELF-CLEANING STEAM DRY IRON**

With free ironing board cover and pad set. Features 65 steam vents, Fabricscope® gauge that shows when iron reaches proper temperature. Steam-burst of steam, spray and dry ironing. Model 875.

OUR REG. \$21.88

**\$18<sup>88</sup>** EA.

Jewelry/Small Appliance Dept.

**POWER-4 VACUUM BROOM**

Clean air system (two filters). 400 watt powerful motor. 3-position swivel nozzle. Cord storage (20 ft. cord). Steel construction. Model 43-53.

**\$17<sup>97</sup>** EA.

Jewelry/Small Appliance Dept.

**MAGIC MAID AUTOMATIC 2-SLICE TOASTER**

With pastry selector guide and extra wide slots. Select-O-Matic dial, 9 settings, plastic end panels, chrome finish, snap-out crumb door. Model 682920.

OUR REG. \$9.88

**\$7<sup>88</sup>** EA.

Jewelry/Small Appliance Dept.

**HAMILTON BEACH ELECTRIC KNIFE**

Slim easy to grip handle, convenient off-on thumb button, precision ground stainless steel blades, large blade release button, built-in counter rest, 8 ft. permanently attached cord. Model 275-2A-20.

**\$10<sup>44</sup>** EA.

Jewelry/Small Appliance Dept.

**ELECTRIC CAN OPENER**

Hands free operation. Easy clean removable cutting assembly. Handy cord storage durable lexan front housing, magnet holds lids from falling in food. Avocado or Harvest Gold Model EC32.

**\$8<sup>88</sup>** EA.

Jewelry/Small Appliance Dept.

**GALAXY PORTABLE ELECTRIC HEATER**

Automatic thermostat instant radiant heat 960 watts, safety tip switch. Model 96001 WITH FAN FORCED AND 1500 WATTS.....\$14.97

**\$9<sup>97</sup>** EA.

Jewelry/Small Appliance Dept.

**PROCTOR SILEX STEAM DRY IRON**

Easy to fill, lightweight with mirror finish soleplate. Model I-1138.

OUR REG. \$11.97

**\$8<sup>97</sup>** EA.

Jewelry/Small Appliance Dept.

**SONAC-ACTION DENTURE CLEANING SYSTEM**

So advanced, it actually removes built-up tartar, deep stains, offensive odor in minutes. Model S3102.

**\$12<sup>44</sup>** EA.

Jewelry/Small Appliance Dept.

**DASEY ELECTRIC FOOT MASSAGER**

Ideal gift for that certain someone that has everything. Gently massages for comfort. While they rest! Model 820.

OUR REG. \$11.88

Save \$3.00

**\$8<sup>88</sup>** EA.

Jewelry/Small Appliance Dept.

in the Housewares Dept...

**TARNI-SHIELD®**

**TARNISH PREVENTING SILVER CLEANER**

Keeps silver shining up to 6 times longer than ordinary polishes. Three jobs in one application. Creates an invisible shield that locks out tarnish, locks in beauty.

OUR REG. \$2.17

**\$1<sup>47</sup>** EA.

Housewares Dept.

**Scotchgard®**

**FABRIC PROTECTOR**

20 oz. aerosol can prevents greasy and watery stains. Protects all apparel and home furnishings.

**\$2<sup>27</sup>** EA.

Housewares Dept.

**DECORATOR TEA KETTLE OR PERCOLATOR**

Quart size kettle with locking bail handles in the "Kitchen Garden" design or 5 cup perk in the "Mushroom" or "Kitchen Garden Design". Your choice! Slightly irregular.

WHILE QUANTITIES LAST!

**\$4<sup>96</sup>** EA.

Housewares Dept.

**DECORATOR MUGS**

Choose from porcelain, stoneware, stacking, or round. A wide variety of designs. Build your own set for an unusual Christmas gift.

OUR REG. 97¢

**77¢** EA.

Housewares Dept.



**in the Health & Beauty Aids Dept...**



**16 FL. OZ. BTL. BEACON BALSAM CONDITIONER**

**47¢** EA.

Health & Beauty Aids Dept



**24 COUNT SINE-OFF TABLETS**

**47¢** EA.

Health & Beauty Aids Dept



**PLAYTEX LIVING GLOVES ASSORTED SIZES AND COLORS**

**77¢** EA.

Health & Beauty Aids Dept



**7 COUNT PKG. SCHICK PLATINUM INJECTOR BLADES**

**88¢** EA.

Health & Beauty Aids Dept



**8 FL. OZ. EVERYNIGHT CONDITIONER**  
Long hair or extra body.

**\$1.18** EA.

Health & Beauty Aids Dept



**11 FL. OZ. BTL. BRECK GOLD FORMULA SHAMPOO**

**77¢** EA.

Health & Beauty Aids Dept



**8 FL. OZ. BTL. CLAIROL FINAL NET HAIR SPRAY**

**97¢** EA.

Health & Beauty Aids Dept



**30 COUNT CURAD ALL WIDE BANDAGES**

**38¢** EA.

Compare our everyday low price on Telfa Pads, 10 count, 3' x 4' size.

Health & Beauty Aids Dept



**TOPCO 100 CT. DISPOSABLE NURSER BOTTLE LINERS 8 FL. OZ. SIZE**

**77¢** EA.

Health & Beauty Aids Dept



**100 COUNT PKG. VASELINE WIPE 'N DIPE PRE-MOISTENED WASHCLOTHS**

**88¢** EA.

Health & Beauty Aids Dept



**4 OZ. NET WT. RIGHT GUARD SPRAY DEODORANT**

**15¢ OFF WITH COUPON**

Health & Beauty Aids Dept



**ST. JOSEPH'S CHILDREN'S DECONGESTANT TABLETS OR 2 FL. OZ. CHILDREN'S COUGH SYRUP**

**57¢**

Health & Beauty Aids Dept



**6.3 OZ. NET WT. PEAK TOOTH PASTE**

**15¢ OFF WITH COUPON**

Health & Beauty Aids Dept



**96 COUNT EFFERDENT TABLETS**

**\$1.48** EA.

Health & Beauty Aids Dept



**3 FL. OZ. BTL. BREACOL COUGH MEDICATION**

**77¢** EA.

Health & Beauty Aids Dept



**2 FOR 88¢ CUTEX FROST OR CREME SHADES NAIL POLISH**

Health & Beauty Aids Dept

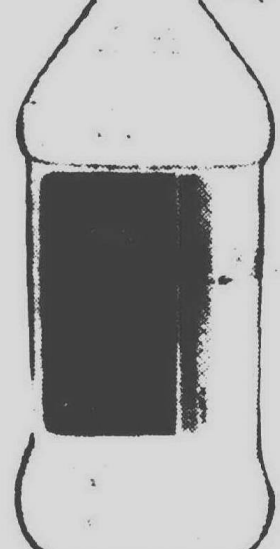

**16 FL. OZ. TOPCO RUBBING ALCOHOL**

**2 FOR 67¢**

Health & Beauty Aids Dept



**SPECIAL PURCHASE! CURITY 300 CT. COTTON BALLS**

**47¢** EA.

Health & Beauty Aids Dept



**8 OZ. NET WT. SHOWER TO SHOWER BODY DEODORANT POWDER**

**47¢** EA.

Health & Beauty Aids Dept



**1.2 OZ. NET WT. CLEARASIL OINTMENT**

**88¢** EA.

Health & Beauty Aids Dept

**15¢ COUPON** SAVE 15¢ with this coupon toward the purchase of: **PEAK TOOTH PASTE** 6.3 OZ. NET WT. **15¢ OFF WITH COUPON**

Good Monday December 2 thru Saturday December 7, 1974

Coupon limited to one per item and per person.

**THRIFTY ACRES and SUPER MARKETS**

**15¢ COUPON** SAVE 15¢ with this coupon toward the purchase of: **SPRAY DEODORANT RIGHT GUARD** 4 oz. net wt. **15¢ OFF WITH COUPON**

Good Monday December 2 thru Saturday December 7, 1974

Coupon limited to one per item and per person.

**THRIFTY ACRES and SUPER MARKETS**

**in the Housewares Dept...**



**3 PIECE STAINLESS STEEL MIXING BOWL SET**

OUR REG. \$4.77

**\$3.47** SET

Housewares Dept.



**YOUR CHOICE! COOKIE CUTTERS**

Choose from 3 different assortments. Just in time to bake all those holiday goodies for the kids.

OUR REG. 97¢

**57¢** pkg. of 6

Housewares Dept.



**7 PIECE KITCHEN TOOL SET**

Attractive fruit and spice design on white handle. Set consists of: basting spoon, slotted spoon, Hamburg turner, pancake turner, meat fork, soup ladle and hang up rack. Ideal Christmas gift!

**\$4.47** SET

Housewares Dept.



**10 IN ONE TEFLON GRIDDLE KING**

Can be used for every kind of broiling, grilling and frying. 7-8 gauge aluminum with natural exterior finish. Goes anywhere...on picnics, fishing or hunting trips.

**\$4.47** EA.

Housewares Dept.



**CERTRON 3-PACK 60 MIN. BLANK CASSETTE TAPES**

OUR REG. \$1.97

**99¢** PKG.

Jewelry/Small Appliance Dept.

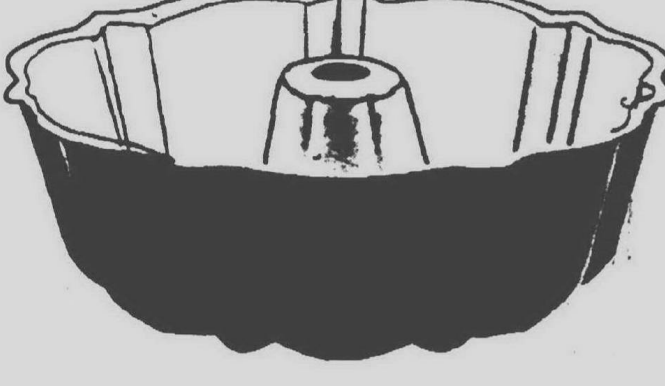

**TEFLON pan by Nordic Ware with CLASSIC WHITE TEFLON II interior for making those delicious bundt cakes for the holiday season.**

Housewares Dept.

**THE ORIGINAL TEFLON COATED BUNDT PAN OR NEW FLAN PAN**

**YOUR CHOICE!**

**\$2.27** EA.

Housewares Dept.



**Bundt® Flan Pan inspired by favorite foods from the Continent. This pan makes sponge-type cakes that have a baked in rim to hold puddings or mounds of berries or fresh fruit. It bakes regular shortening cakes that can be filled with pudding, etc. Colorful Teflon II lined.**

Housewares Dept.



Why Pay More! Why Pay More! Why Pay More! Why Pay More!



Why Pay More!



### MEN'S FLANNEL SHIRTS

100% cotton plaid flannel shirts in bright colors which coordinate well with jeans. Sizes Small-Medium-Large-Extra Large.

**\$3<sup>96</sup>** each

Men's Dept.



Save \$5.00 With Coupon

### TWO PIECE LEISURE SUITS

Today's great casual suiting in easy living. 100% polyester double knit. Pants have open bottom so you can finish to exact length desired.

OUR REG. \$27.94  
**\$22<sup>94</sup>** WITH COUPON

Men's Dept.



CHECK THIS VALUE

CHECK THIS VALUE

### MEN'S SPORT SHIRTS

These 100% acrylic sport shirts go great with the leisure suits. Fashion styling at a price so low it's difficult to believe. Sizes S-M-L-XL.

**\$4<sup>96</sup>** each



Why Pay More!

### MEN'S NYLON JACKETS

100% nylon taffeta shell and polyester full lining. Zipper front and two large front pockets. Sizes Small-Medium and Large.

OUR REG. \$15.97  
**\$9<sup>88</sup>** each

Men's Dept.



### MEN'S SHIRT & TIE SETS

Your favorite dress shirt handsomely color coordinate with a fine necktie. Great gift idea. Sizes 14 1/2 to 17.

**\$4<sup>96</sup>** set

### MEN'S SHORT SLEEVE SPORT SHIRTS

Knit sport shirts in assorted fancy patterns. Polyester fabric means never iron. Sizes Small-Medium-Large and Extra Large.

**\$2<sup>88</sup>** each

Men's Dept.

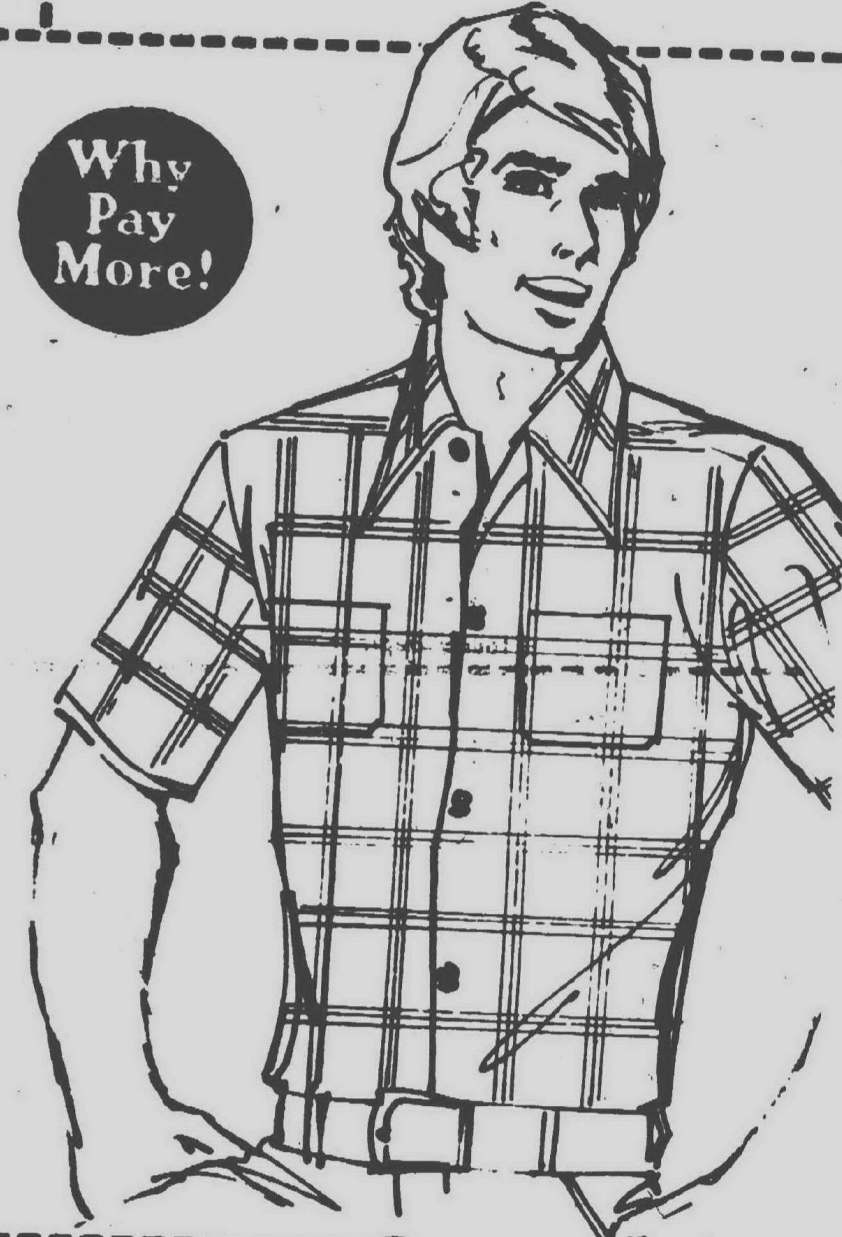

Why Pay More!

### MEN'S DRESS SOCKS

Orlon® acrylic with nylon reinforcement dress socks in assorted solid colors. One size fits 10-13. Special Purchase!

**68<sup>c</sup>** pair

Why Pay More!



Men's Dept.

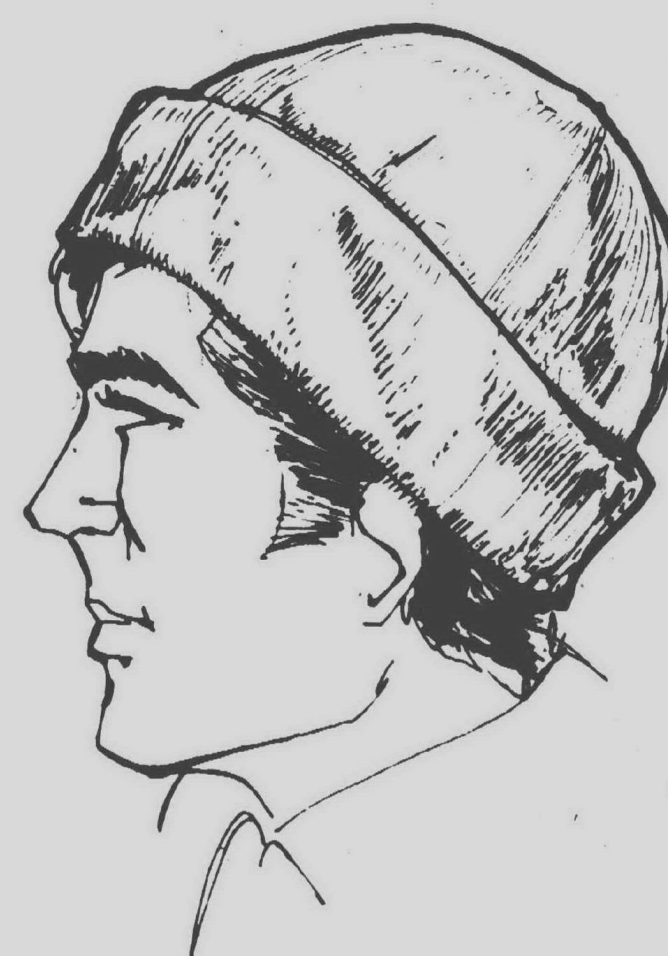

### MEN'S HOCKEY CAPS

100% acrylic. One size fits all. Choose from assorted colors.

**97<sup>c</sup>** each

Men's Dept.



### MEN'S ROBES

Permanent press 50% polyester and 50% cotton. Full cut broadcloth robes. Kabuki style. One size fits all.

**\$5<sup>44</sup>** each

Men's Dept.



### MEN'S DRESS GLOVES

Don't let the cold snow cool your day. These lined vinyl gloves keep your hands warm. Men's sizes.

**\$1<sup>96</sup>** pair

Men's Dept.

### MEN'S GIFT HANDKERCHIEFS

Your choice of a pkg. of 4, 100% cotton handkerchiefs or 3 65% polyester and 35% cotton permanent press handkerchief. Sold in Christmas poly bag.

OUR REG. 97<sup>c</sup>  
**79<sup>c</sup>** pkg.

Men's Dept.

SAVE \$5.00 with this coupon toward the purchase of:

**MEN'S TWO PIECE LEISURE SUIT**

OUR REG. \$27.94

**\$22.94** WITH COUPON

Good Monday December 2 thru Saturday December 7, 1974

COUPON

COUPON



in the Ladies' Dept...

# the Go Anywhere Pant Sets

Why Pay More!



Washable polyester. Style A. Sizes 10 to 16.

STYLE B. Sizes 12 to 18.

OUR REG. \$19.87  
**\$17.47** EA.

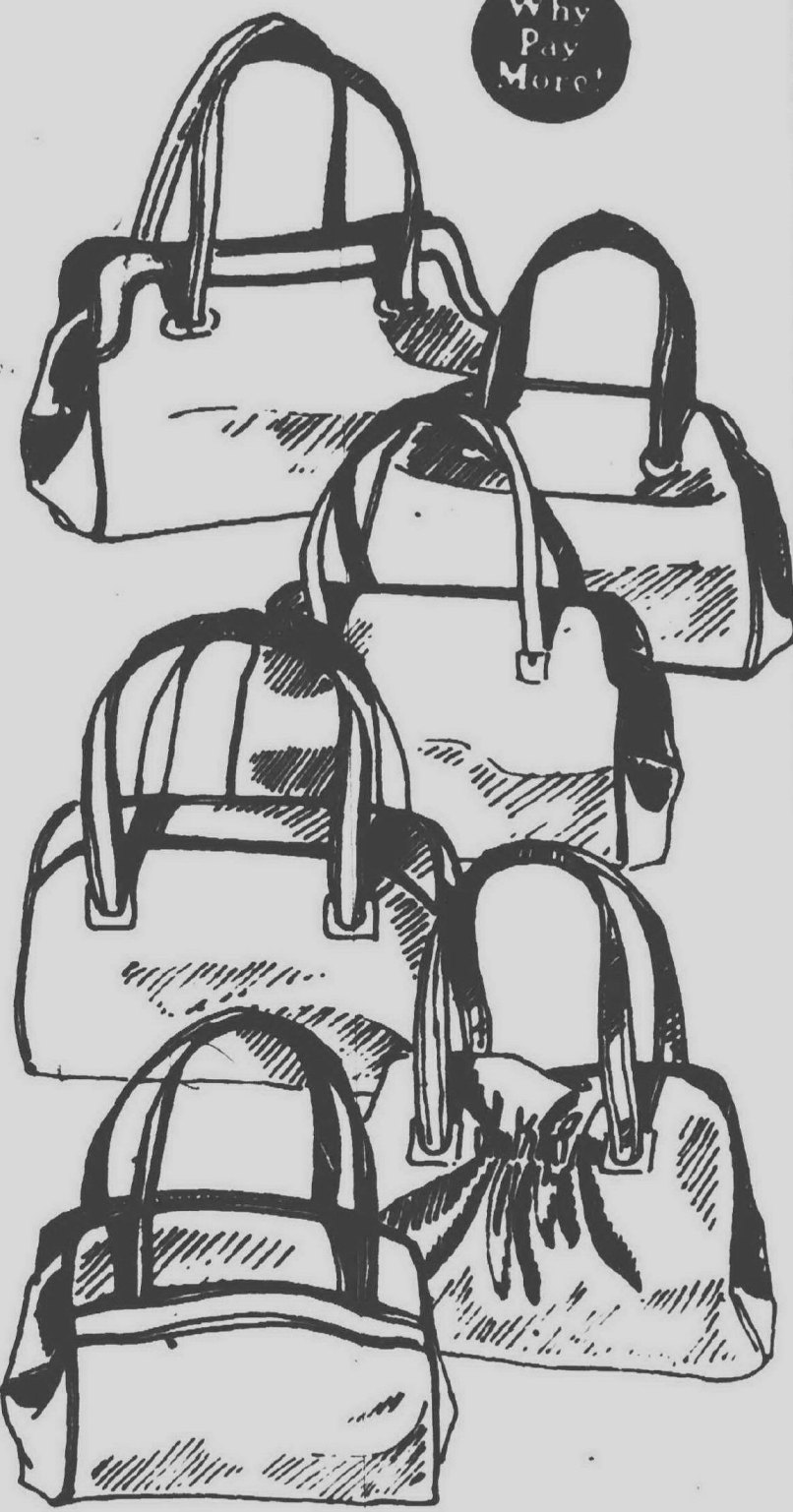

## LADIES' CASUAL VINYL HANDBAGS

Choose from assorted styles and colors.

OUR REG. \$5.97  
**\$3.99** EA.



## DRY CLEANING



LADIES' PLAIN DRESSES

**\$1.69** EA.

THIS WEEK'S SPECIAL!

AT THE COURTESY DESK

## A Special Group



## LADIES' LONG SLEEVE AND SHORT SLEEVE BLOUSES

Solids and prints in assorted fabrics and styles. Long sleeve style in sizes 9/10 to 15/16 and short sleeve style in sizes 38 to 44.

**\$5.47** EA.

Why Pay More!



## LADIES 100% ACRYLIC CARDIGAN SWEATERS

Choose from assorted colors in many full fashion styles. Sizes S-M-L.

**\$5.88** EA.

## LADIES' TOPS

100% BanLon nylon with rib stitch. Solid colors in long sleeve turtleneck or short sleeve scoop neck styles. Sizes S-M-L.

SHORT SLEEVE SCOOP NECK

**\$3.44** EA.

LONG SLEEVE TURTLENECK

**\$4.44** EA.

Why Pay More!

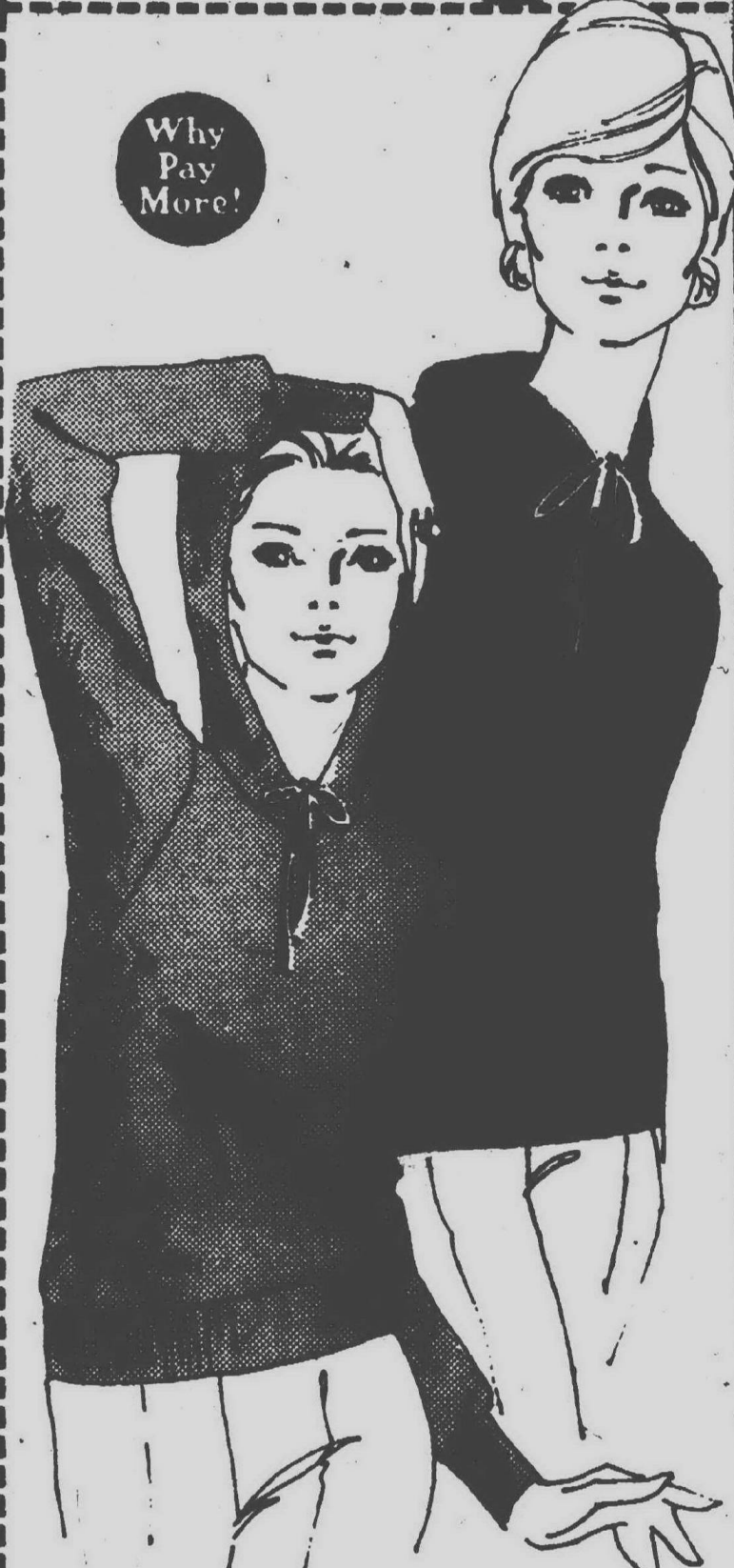

## LADIES' LONG SLEEVE HOODED TOPS

Cuffed sleeve, pullover style with drawstring. 50% cotton, 50% Decron® polyester. Choose from assorted colors in Sizes S-M-L.

**\$6.57** EA.

PRICES IN THIS SECTION GOOD MONDAY DECEMBER 2 THRU SATURDAY DECEMBER 7, 1974

MELIER RESERVES THE RIGHT TO LIMIT SALES ACCORDING TO SPECIFIED LIMITS.

NO SALES TO DEALERS, INSTITUTIONS OR RESIDENTS.

Page 9

CHARGE ANYTHING IN THE STORE EXCEPT FOOD, LIQUOR AND SUPERMARKET ITEMS

YOU DON'T NEED CASH! USE EITHER OF THESE CONVENIENT CREDIT CARDS!



Why Pay More! Why Pay More! Why Pay More! Why Pay More! Why Pay More! Why Pay More! Why Pay More!



in the Ladies' Dept...



Why Pay More!

### LADIES' ROBES

Ladies' long quilted robes. Sizes 10 to 18. Choose from assorted colors.

**\$8.88**

Ladies' Dept.



Why Pay More!

### LADIES' LONG GOWNS

A beautiful selection of long nylon gowns. Choose from assorted styles and colors in sizes S-M-L.

**\$4.44**

Ladies' Dept.

### LADIES' PEIGNOIR SETS

Nylon long and short peignoir sets in assorted styles and colors. Sizes S-M-L.

**\$7.00**

Ladies' Dept.

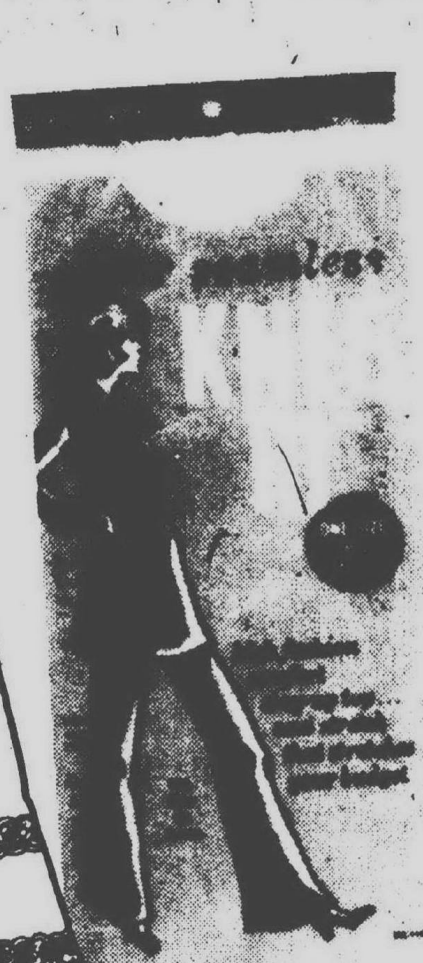

Why Pay More!

### LADIES' KNEE HI HOSE

One size fits all. Assorted natural shades.

**29¢**

Ladies' Dept.



### LADIES' HALF SLIP AND PANTY SET

Nylon half-slip and panty sets in assorted fashion colors. Bikini and brief with lace trims. Sizes S-M-L. An excellent gift item.

**\$1.67**

SET

in the Boys' Dept...



### BOYS' JACKET SALE

Choose from our entire jacket stock priced from \$11.88 and up. Assorted styles in sizes 8 to 18.

**\$4.00 OFF**

WITH COUPON



Page 10

PRICES IN THIS SECTION GOOD MONDAY DECEMBER 2 THRU SATURDAY DECEMBER 7, 1974



Why Pay More!

### BOYS' SPORT SHIRTS

50% cotton, 50% polyester. OUR REG. \$2.97. Choose from assorted prints in sizes 8 to 18.

**\$1.97**

Boys' Dept.



Why Pay More!

### BOYS' SPORT COATS

Choose from a special group of solid and fancy sport coats of 100% polyester.

**\$11.88**

Boys' Dept.



### BOYS' KNIT SHIRTS

Sweater weight long sleeve turtleneck style. Available in stripes and solids. Sizes 8 to 18.

**\$2.50**

Boys' Dept.



Why Pay More!

MEIJER RESERVES THE RIGHT TO LIMIT SALES ACCORDING TO SPECIFIED LIMITS.

NO SALES TO DEALERS, INSTITUTIONS OR DISTRIBUTORS.

**MEIJER THRIFTY ACRES — 45001 FORD RD. AT CANTON CENTER RD.**

SHOP MONDAY THRU SATURDAY 8 A.M. TO 10:30 P.M. — SUNDAY 9 A.M. TO 7 P.M.



in the Girl's, Jr. Boys' & Infants' Dept...



### SPECIAL PURCHASE! GIRLS' SPORTSWEAR

from Stonewear

Choose from denim, twill and corduroy slacks in sizes 7 to 14.

**\$3.00** PR.

Acrylic plaid and assorted polyester slacks in sizes 7 to 14.

**\$2.44** PR.

Also long sleeve knit tops in assorted nylons, cottons and orlons. Sizes 7 to 14.

**\$1.44** EA.

Girls' Dept.



Why Pay More!

### CUTE GIFT IDEA for your Favorite Little Girl

Choose from bikini panties in whites and pastels, matching bra-bikini sets and matching vest-bikini sets. Colorful screen prints.

BIKINI PANTIES

BRA/BIKINI SET OR VEST/BIKINI SET

**74¢** EA. **\$1.77** EA. SET

Girls' Dept.



Why Pay More!

**\$8.88**

**\$12.44**

### GIRLS' SKI JACKETS

Quilted nylon core jacket with pile lining, belt and 2 pockets. Sizes 4-6X and 7-14 available in both styles. Choose from assorted colors.

**\$8.88**

**\$12.44**

Why Pay More!

Girls' Dept.

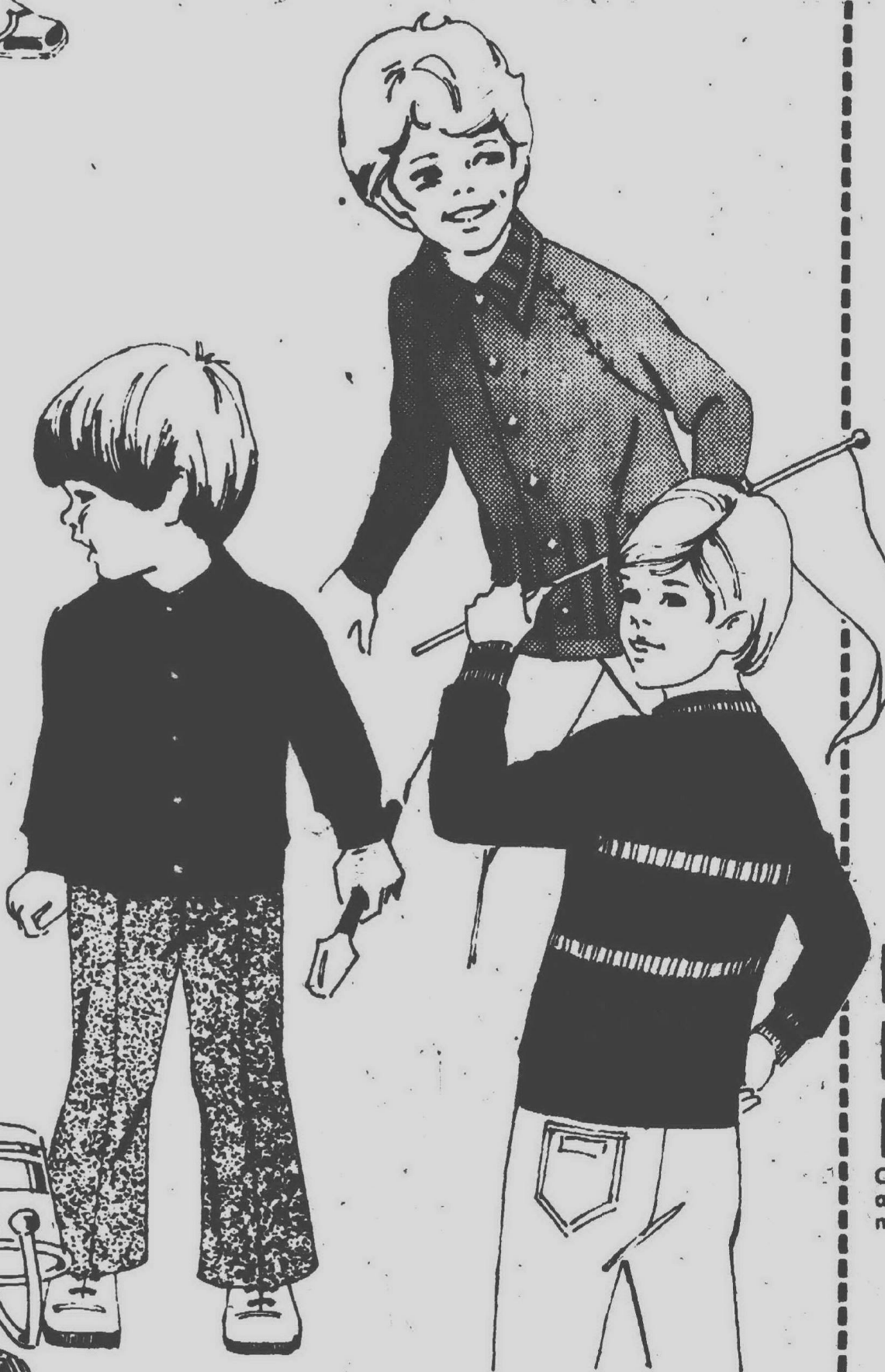

### JR. BOYS' & TODDLERS' SWEATERS

Choose from turtlenecks and cordigans. Sizes 2 to 7.

**\$2.99** EA.

Jr. Boys' Dept.



### INFANTS' LONG SLEEVE POLO SHIRTS

Choose from assorted styles and colors. Sizes 9 to 24 months.

**99¢** EA.

Infants' Dept.

Why Pay More!

PRICES IN THIS SECTION GOOD MONDAY DECEMBER 2 THRU SATURDAY DECEMBER 7, 1964

MEYER RESERVES THE RIGHT TO LIMIT QUANTITIES ACCORDING TO SPECIFIED LIMITS.

NO SALES TO ORGANIZATIONS, INSTITUTIONS OR DISTRIBUTORS.

Page 11

CHANGE ANYTHING IN THE STORE EXCEPT FOOD, FLOWERS AND SUPERMARKET ITEMS

YOU DON'T NEED CASH! USE OUR CONVENIENT CREDIT CARDS!





in the Shoe Dept...



### LADIES' AND GIRLS' PLUSH FUR SLIPPERS

Made of plush orlon acrylic fur. Colors of hot pink, sapphire blue, melon gold, lilac and beige in Ladies' sizes 5 to 10. Light blue and pink slippers in Girls' sizes 10 to 3.

OUR REG. \$2.27  
**\$1.66** PR.



### LADIES' FUR. COLLAR SLIPPERS

White, pink, and pastel blue vinyl uppers with matching fur collar. Sizes 5 to 10.

OUR REG. \$2.94  
**\$2.44** PR.



SPECIAL PURCHASE!

### LADIES' BOOT-STYLE WASHABLE SLIPPERS

Assorted colors and fabrics of fur, chinese print and paisley lined with fur fabric. Cushioned insoles, suede outsoles. Sizes Small, Medium and Large.

**\$3.29** PR.

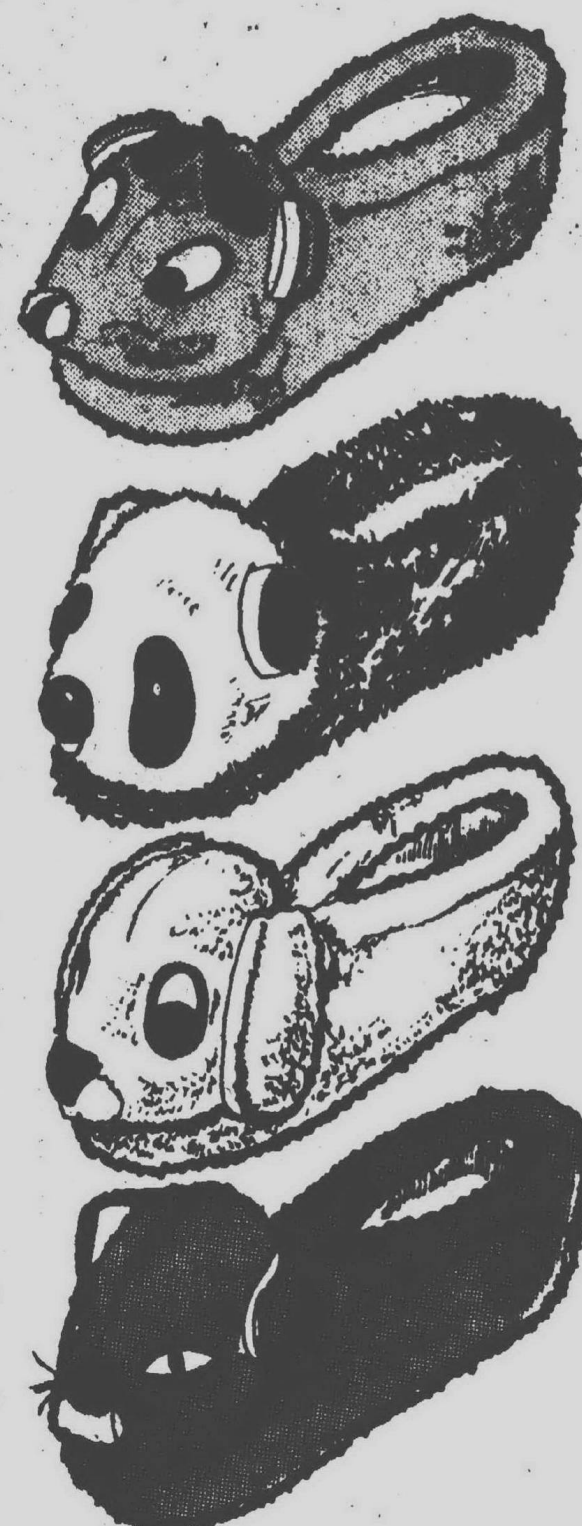

### CHILDREN'S ANIMAL HEAD SLIPPERS

Choose from assorted animal styles and colors. Sizes 5 to 12.

OUR REG. \$2.74  
**\$1.74** PR.



### MEN'S GEORGE BOOT

All over brown with easy care uppers. Sizes 7 1/2 to 12.

OUR REG. \$10.94  
**\$8.94** PR. WITH COUPON

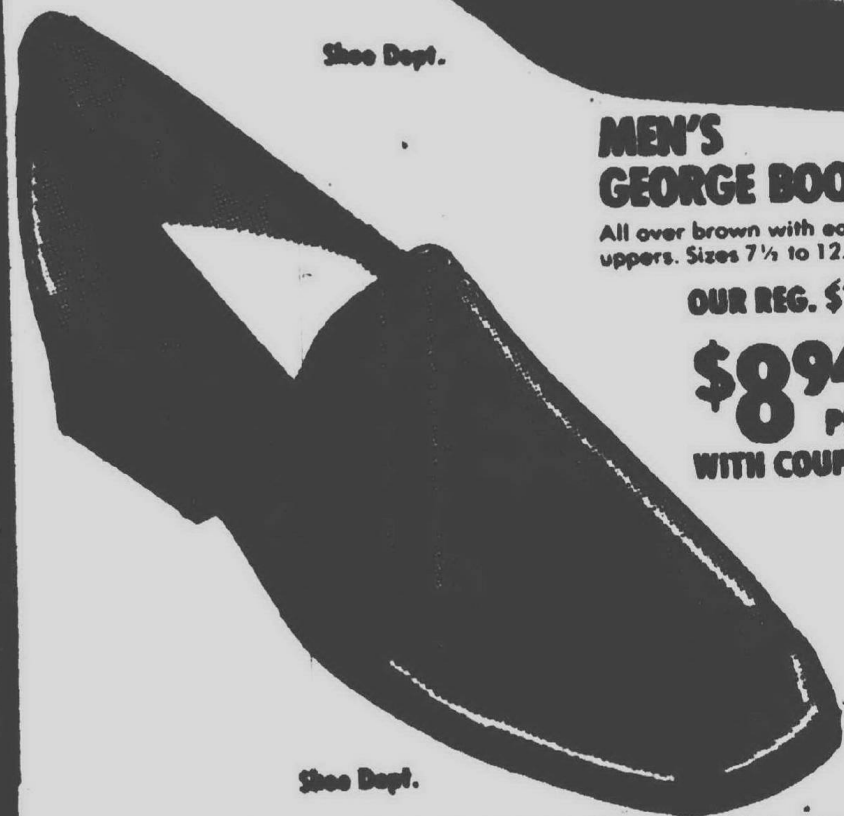

### MEN'S SPORT CASUAL SLIP-ONS

All over fawn suede split leather. Cushion insole, crepe sole and heel. Sizes 7 1/2 to 12.

OUR REG. \$11.94  
**\$9.94** PR. WITH COUPON



### MEN'S SPORT CASUAL OXFORD

All over fawn suede split leather. Cushion insole, crepe sole and heel. Sizes 7 1/2 to 12.

OUR REG. \$11.94  
**\$9.94** PR. WITH COUPON



### MEN'S SPORT OXFORD WITH MOC TOE

All over black with moc toe and crepe sole and heel. Sizes 7 1/2 to 12.

OUR REG. \$17.94  
**\$15.94** PR. WITH COUPON



### MEN'S GALOCHA STRETCH RUBBERS

These new totes rubbers have sharp-tooth non-skid soles and heels. Heavier soles for longer wear, yet lightweight so they stretch on easily. Fold to take along. Modern styling. Black in sizes 6-13.

**\$4.95** PR.



### MEN'S STRETCH HALF BOOTS

Styled like ski boots, protect over-the-ankle. Made of natural rubber fold to carry in pocket or brief case. Jet black. Non-skid soles. Sizes 6 1/2 to 13.

**\$5.95** PR.

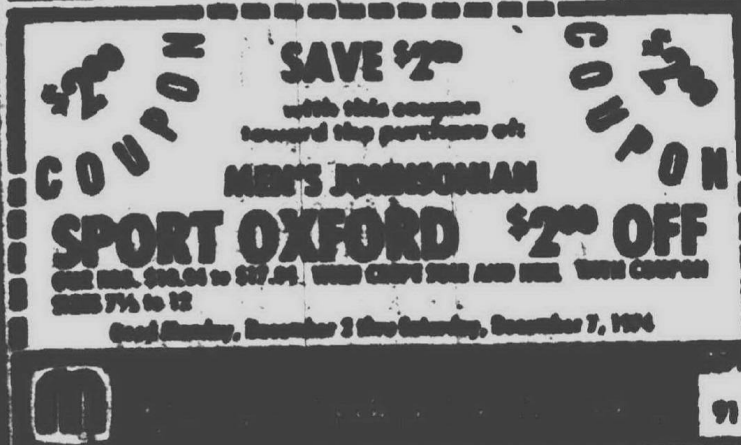
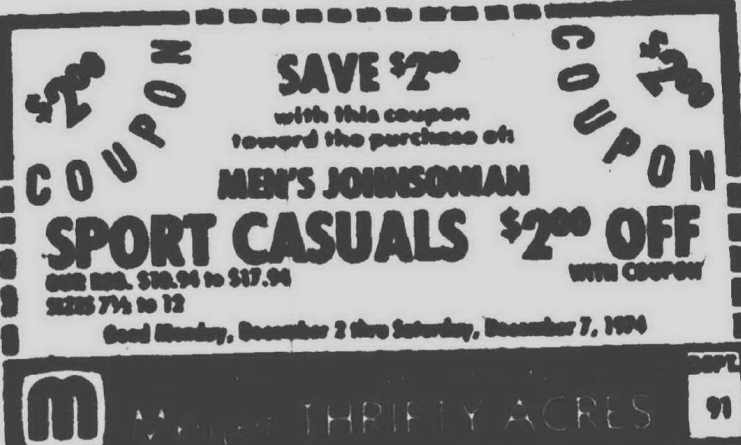



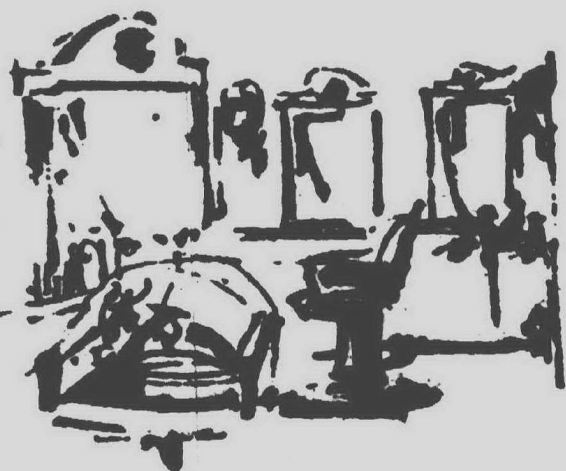

Our Beauty Salon is a Meijer service department which provides quality hair styling at most attractive prices. Call your nearest Meijer Beauty Salon for appointments. Open 9 A.M. to 9 P.M. Monday thru Friday, 8 A.M. to 6 P.M. on Saturday.

**FEATURE OF THE WEEK!**  
from the long list of Meijer Beauty Salon retail items.

**BETTY DAIN SATIN  
PILLOW CASES**

Regular \$3.00  
**\$2.50** EA.

Our retail counters are stocked with many Professional Beauty Care items. These items make the ideal Christmas gift, they can only be purchased from a beauty salon or supply house. This year - give a gift that won't be duplicated - shop at Meijer Beauty Salon retail counter and take a tip from the professionals. Check the Meijer 1-stop shopper for another special item from the Meijer Beauty Salon next week.

**FLAVOR OF THE WEEK!**

**TOFFEE AND  
CHOCOLATE  
ICE CREAM**



SINGLE DIP

**15¢**

Purple Cone

DOUBLE DIP

**29¢**

Christmas is coming, so give your friends some good party ice cream. Take home a hand packed pint or quart for your next party.



**HOT DOG**

Dressed the way you like it with old time prices.

**29¢** EA.

Smash Bar at the front of the store



**SAVE \$1.00**  
with this coupon  
toward the purchase of  
**BOXED CRAFT  
KITS**  
**\$1.00 OFF**  
Good Monday December 2 thru Saturday December 7, 1974

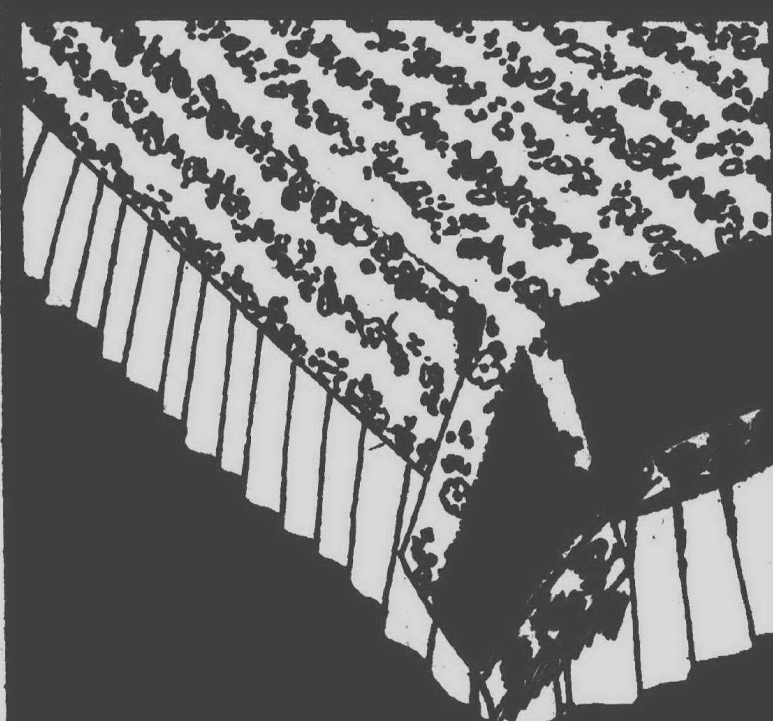

**CANNON MONTICELLO®  
100% POLYESTER  
PRINT BLANKET**

Floral rope effect on white background with 100% nylon color coordinated binding. Exclusive Lock-nap® finish. 72"x90" size fits twin or full size bed. Blue, gold or rose. Bouquet style.

OUR REG. \$7.97

**\$6.67** EA.

Domestics Dept.

**FIBERWOVEN®**

It's warmer. It's better. It's stronger. It shrinks less. It lasts longer. It outperforms any ordinary blanket you ever knew.

Why  
Pay  
More!

**m**  
**MEIJER**  
thrifty acres



**CANNON MONTICELLO®  
THERMAL BLANKET**

Popular thermal weave blanket of 75% polyester and 25% cotton with 100% nylon binding. 72"x90". Fits twin or full size bed. Select from gold, green, blue or pink.

OUR REG. \$5.67

**\$3.97** EA.

Domestics Dept.

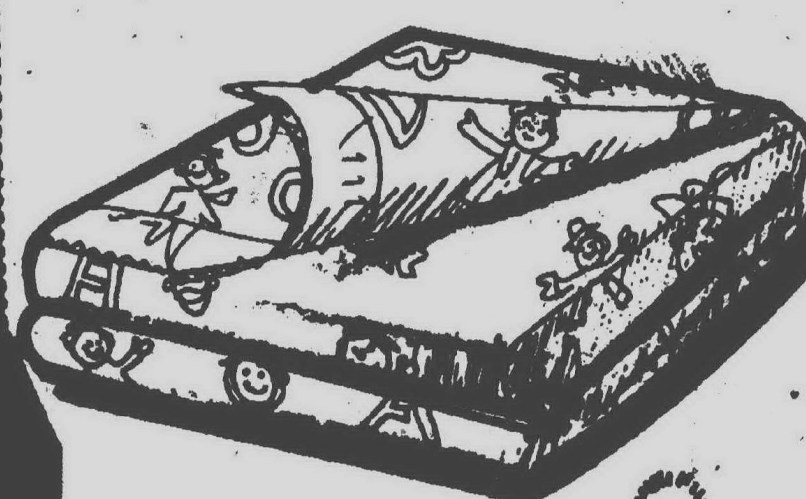

**JUVENILE PRINT  
BLANKETS**

Popular "Mopsy Doll" print on a bright and cheerful yellow background. Each is 100% acrylic. 72"x90" size. Washable blanket.

**\$5.57** EA.

Domestics Dept.



*in the Pets & Crafts Dept...*



**CHRISTMAS PLASTER MOLDS**

Make many lovely Christmas decorations. Choose from an assortment of molds at why pay more prices.

OUR REG. \$7.97 to \$9.97

ACRYLIC PAINT

For Christmas decorating. Ideal for candles, wood and plaster. Easy to open containers. Dries in minutes. Brush not included.

OUR REG. \$1.62  
**\$1.22**

Craft Dept.

CRAFT PLASTER

2 lb. size. Ideal for Christmas molds. Make your own Christmas decorations. Ideal for gift giving.

OUR REG. \$6.97  
**44¢**

Craft Dept.

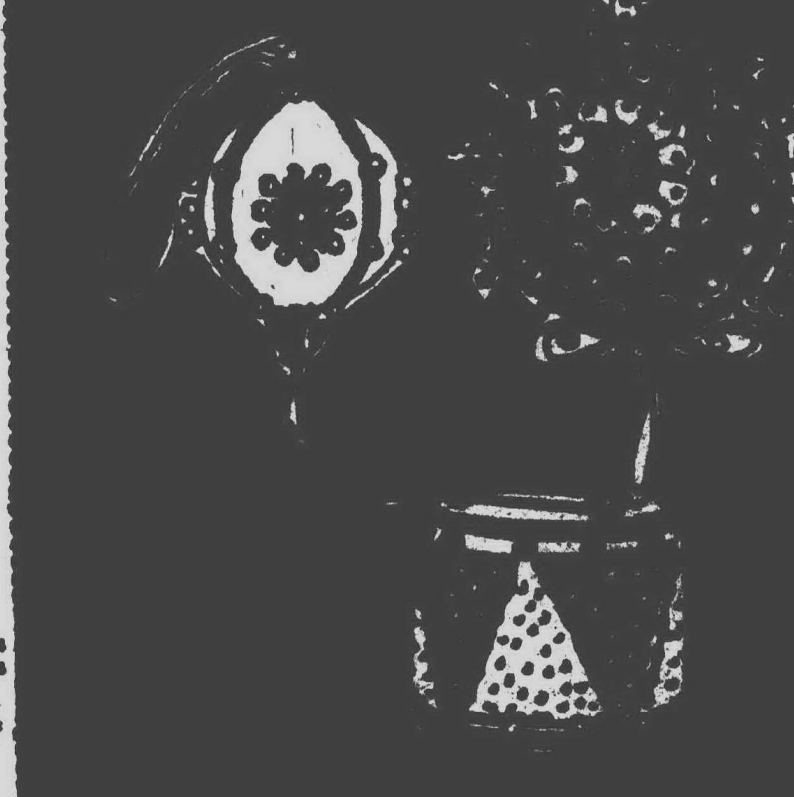

**BOXED CRAFT KITS**

Make good Christmas gifts. Make it or give it as a kit. Choose from our many boxed crafts such as decorations, paint by number, plate kits, tote kit string and wire art kits, etc.

OUR REG. \$3.79 AND UP

**\$1** OFF WITH COUPON

Craft Dept.

**TROPICAL FISH OF THE WEEK!**

Pet Dept.



**BRICK RED  
SWORDTAIL**

Red-orange color of these live bearers will bring a new dimension of color to your aquarium.

FOR AVAIL. WEDNESDAY AFTERNOON THRU SATURDAY

**1 PAIR FOR \$1.00**

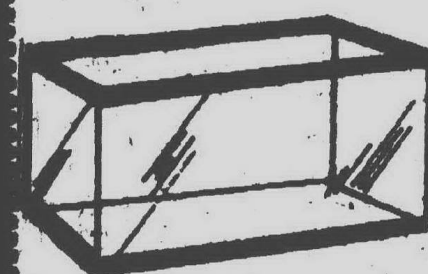

**10 GALLON  
AQUARIUM**

All glass valentine aquarium also makes ideal pet cage or terrarium.

**\$3.99** EA.

Pet Dept.

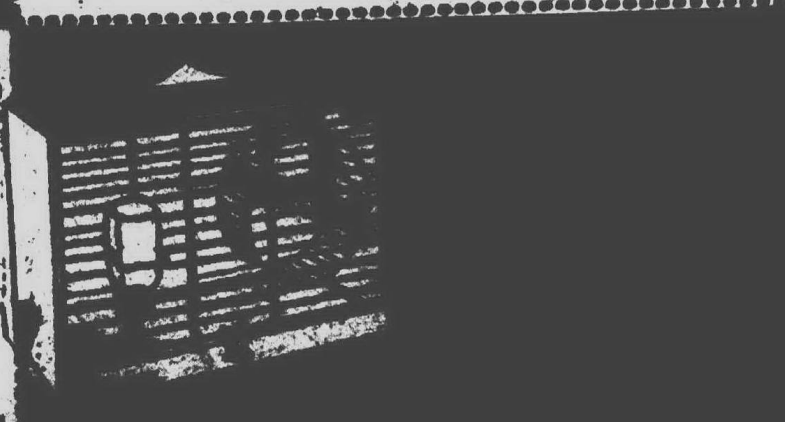

PRICES BY THIS WEEKEND ONLY. SUBJECT TO CHANGE WITHOUT NOTICE.

ALL ITEMS SUBJECT TO LIMITS. SOME ITEMS MAY BE SOLD OUT.

CHARGE ANYTHING IN THE STORE EXCEPT FOOD, HOUSEHOLD AND PERSONAL CARE.

**YOU DON'T NEED CASH! USE OUR CONVENIENT CREDIT CARDS!**



# GHOST GUN

**GHOST GUN**

**Hasbro**

By Hasbro. Plugs phantoms and ghosts without noise, danger or missiles. Ages 4-10. Model 5468.

**\$6.96**

OUR REG. \$9.96

Toy Dept.

**MEIJER**

thrifty acres

## TTP DAREDEVIL JUMP SET

By Kenner. Includes cyclist, bike, 4 pylons, tape measure, decals and turbo tower of power. Model 6758.

REG. \$10.96

**\$6.66**

Toy Dept.

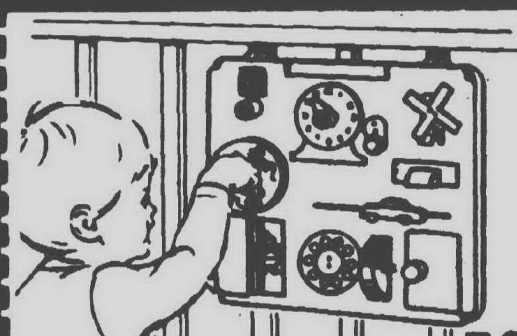

## BUSY BOX

By Kohner. Encourages baby to explore and coordinates hands, eyes and ears. Ages 6 mos. to 3 years. Model 6899.

OUR REG. \$4.97  
**\$3.96**

Toy Dept.

## DISNEY BUSY POPPIN PALS

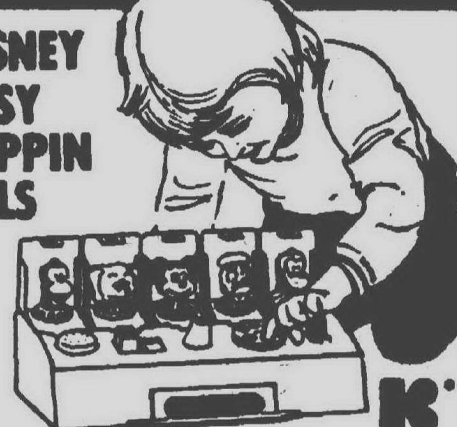

By Kohner. Disney pals pop up when lids are unlocked. Ages 2-4 yrs. Model 6892.

OUR REG. \$7.19  
**\$5.77**

Toy Dept.

Why Pay More!



## TEA SET

by H. & G. Toys  
Dolly/purple service for four. Model 638.

**\$1.96**

Toy Dept.



## SHOW 'N TELL

By General Electric. Record tells story that on television screen. Model A660.

REG. \$38.88  
**\$31.88**

Toy Dept.



## DENIM KID HOLSTER SET

By Garbiel Ind. Includes matching cowboy outfit, rifle, 2 pistols, neckerchief, hat. Model 24070.

REG. \$14.96  
**\$10.96**

Toy Dept.

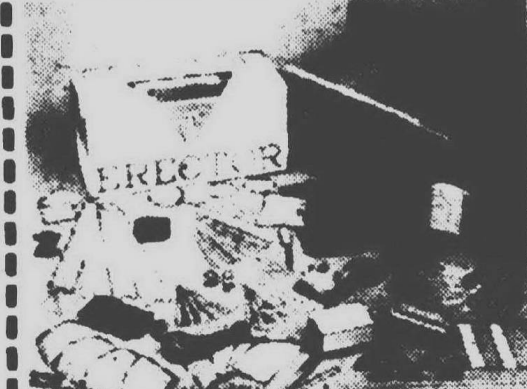

## 60 ERECTOR SET

By Gabriel. Builds models with a 3-speed motor and dual action power hoist. Powered by electric transformer with remote control switch. Model 31106.

OUR REG. \$41.97  
Save \$12.01  
**\$29.96**

Toy Dept.

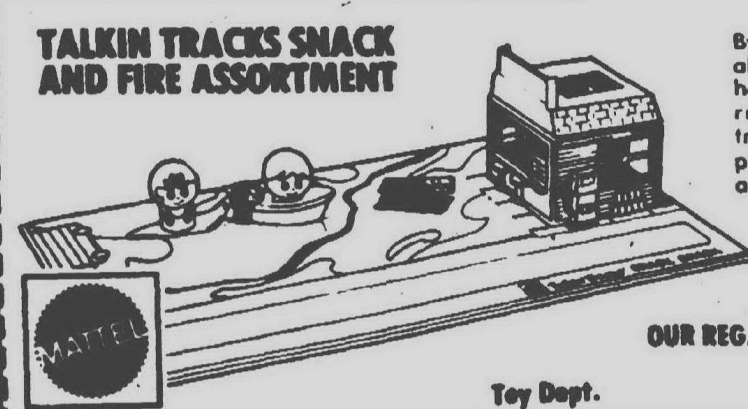

## TALKIN TRACKS SNACK AND FIRE ASSORTMENT

By Mattel. Hear 32 sayings about a fire house and having fun each time the car runs across the talkin tracks. Contains moveable pieces, little round people and a car. Model 7871.

OUR REG. \$6.96  
**\$4.96**

Toy Dept.



## TICKLE BEE

By Schaper. Tickle the bee through the crazy maze and back to his hive. A game one or more can play. Model 215.

OUR REG. \$2.32  
**\$1.88**

Toy Dept.



## TOSS ACROSS

## NEO CHESS

New concept in chess. Suspense and excitement. Model 516.

OUR REG. \$5.96  
**\$1.96**

Toy Dept.

## KERPLUNK

By Ideal. Ages 7 to 14. Exciting game of chance and skill. Model 2415-S.

OUR REG. \$4.47  
**\$3.96**

Toy Dept.



in the Sporting Goods Dept...

**DELUXE POKER TABLE**



Octagon table seats eight adults. High impact poly chip trays with built-in glass and ash tray holders. Removable center section, felt covered, heavy duty steel folding legs. Model PT-602-1.

**\$44<sup>87</sup>** EA.

Sporting Goods Dept.

**5 PIECE FLORAL LUGGAGE SET**

Smartly styled nested floral luggage with sturdy, molded handles, and easy slide zippers. Florals made of linen material with vinyl backs. Model 965.

*Mardi Gras*

OUR REG. \$31.97

**\$26<sup>97</sup>** set

Sporting Goods Dept.



SAVE!  
**\$5 OFF**  
WITH COUPON

**17 INCH DART GAME**

Double sided blue and white dartboard with English 20 point game and a bulls eye game on back. Plastic divider and 6 Rocket Flite darts and rules. Model 0287.

OUR REG. \$4.97

**\$3<sup>47</sup>** EA.

Crown Sporting Goods Dept.

**"CHAMPION" DART GAME**

12" double sided two-color dartboard with English 20 point game and baseball game on the other side. One piece plastic divider, 6 mini darts and rules. Model 0090.

OUR REG. \$2.97

**\$2<sup>47</sup>** EA.

Crown Sporting Goods Dept.

**BACKBOARD & GOAL**

1/2" x 36" x 48" fan-shaped fiberboard backboard and goal combination with a 1/2" diameter iron goal with 12 no-tie net locks and net. Model 9149-72.

OUR REG. \$19.97

**\$16<sup>97</sup>** EA.

Sporting Goods Dept.

**BASKETBALL BACKBOARD & GOAL COMBINATION**

1/2" x 36" x 48" fan-shaped fiberboard backboard with a 1/2" diameter iron goal with eight no-tie net locks and net. Model 9049-58.

OUR REG. \$16.96

**\$13<sup>97</sup>** EA.

Sporting Goods Dept.

**SCHOOL COLOR BASKETBALL**

Official size and weight. Flexite construction. Model 9049.

BASKETBALL... Reg. \$3.97

OUR REG. \$3.97

**\$3<sup>47</sup>** EA.

Sporting Goods Dept.

**BLACK WATCH PLAID ZIPPERED LUGGAGE** by Seward

Three-ply veneer frames, hidden stitched bumper guards, comfort grip handles, wipe clean print vinyl interiors. Available in these sizes:

26" JUMBO PULLMAN REG. \$12.97

29" OVERSEAS CASE REG. \$15.97

LADIES' DRESS CARRIER REG. \$17.97

Sporting Goods Dept.

**ATTACHE CASE**

By Trojan. 3 1/2" slim style. Fully molded case of tough scratch resistant cycloac. Wipes clean with a damp cloth. Extra wide tongue and groove closure. Model 8118.

OUR REG. \$12.97

**\$10<sup>97</sup>** EA.

Sporting Goods Dept.

**SHOULDER TOTE BAG**

Leatherlike, lightweight, scuffproof, waterproof, vinyl tote bag with shoulder strap with buckle. Two side pockets with zippers. Model 85002.

OUR REG. \$13.97

**\$10<sup>97</sup>** EA.

Sporting Goods Dept.

**FOOTLOCKER**

30" By Seward. 3-ply construction with baked enamel sheet steel covering metal tongue and groove closure to keep out dust. Nickel plated hardware. Model 820-10.

**\$11<sup>96</sup>** EA.

Sporting Goods Dept.

**15' HEAVY DUTY STEEL POLE**

For basketball backboards. Two 7 1/2" sections with a self-locking mechanism and covered with all weather paint. Model 7749.

OUR REG. \$34.97

**\$26<sup>88</sup>** EA.

Sporting Goods Dept.



EXCLUSIVE SELF-LOCKING POLE JOINT

**MOUNTING BRACKET**

by Universal

For backboard on roof wall or pole. Includes all hardware, angle iron, etc. Model 2249.

**\$7<sup>96</sup>** EA.

Sporting Goods Dept.

**SPALDING LEATHER FOOTBALL**

Official size and weight. Model 61-877.

OUR REG. \$6.97

**\$4<sup>97</sup>** EA.

Sporting Goods Dept.

**PRO-STYLE JERSEYS**

Short sleeve nylon cotton with "Northwestern" type sleeve inserts. Assorted colors and sizes. Model 5589.

OUR REG. \$5.96

**\$4<sup>97</sup>** ea.

**PRO-STYLE JERSEY**

All nylon and cotton short sleeve mesh with "Northwestern" type sleeve inserts. Assorted colors and sizes. Model 6539.

**\$4<sup>96</sup>** ea.

**FOOTBALL PANTS**

100% stretch nylon. Heavy duty hardware, padding and riveting. 3-piece snap out hip pads. Model 6539.

OUR REG. \$12.97

**\$8<sup>63</sup>** ea.

WHILE QUANTITIES LAST!

Sporting Goods Dept.

**FOOTBALL EQUIPMENT CLEARANCE 1/3 OFF**

Original price on pants, and shoulder pad. While quantities last! Styles and sizes limited!

Sporting Goods Dept.

**PRO STYLE FOOTBALL HELMET**

With stripes. 1-piece Abslon® shell. Rubetex padding surrounds inside of shell. Six point web suspension. Double bar face guard. Model 6409.

OUR REG. \$5.97

**\$4<sup>97</sup>** EA.

Sporting Goods Dept.

**COUPON**

SAVE \$5.00 with this coupon toward the purchase of:

**5 PIECE FLORAL LUGGAGE SET**

OUR REG. \$31.97

**\$26.97** WITH COUPON

Good Monday December 2 thru Saturday December 7, 1974

Meijer THRIFTY ACRES

PRICES IN THIS SECTION GOOD MONDAY DECEMBER 2 THRU SATURDAY DECEMBER 7, 1974

MEIJER RESERVES THE RIGHT TO LIMIT SALES ACCORDING TO SPECIFIED LIMITS.

NO SALES TO DEALERS, INSTITUTIONS OR DISTRIBUTORS.

Page 15

CHARGE ANYTHING IN THE STORE EXCEPT FOOD, LIQUOR AND SUPERMARKET ITEMS

**YOU DON'T NEED CASH! USE EITHER OF THESE CONVENIENT CREDIT CARDS!**

BANKAMERICA





## in the Gift & Lamp and Floral Dept...



### BANKS

Choose from several banks including animal, girl, boy and nation doll.

OUR REG. \$1.97 AND UP

**50¢ OFF**  
WITH COUPON  
Gift & Lamp Dept.

**50¢ COUPON** SAVE 50¢ with this coupon toward the purchase of:

**ANY ANIMAL, GIRL, BOY, NATIONAL DOLL BANK**

OUR REG. \$1.97 AND UP ANY IN STOCK

**50¢ OFF** WITH COUPON

Good Monday, December 2 thru Saturday, December 7, 1974

**Meijer THRIFTY ACRES**



### CERAMIC TABLE LAMP ASSORTMENT

OUR REG. \$28.97

**\$19.97** EA.

An exciting group of 26" to 32" high style ceramic table lamps in a variety of colors and designs including Colonial, Traditional and Modern styling. Coordinated colorful shades in new vinyl pleats, gingham, homespun. Use for any room in your home.

Gift & Lamp Dept.

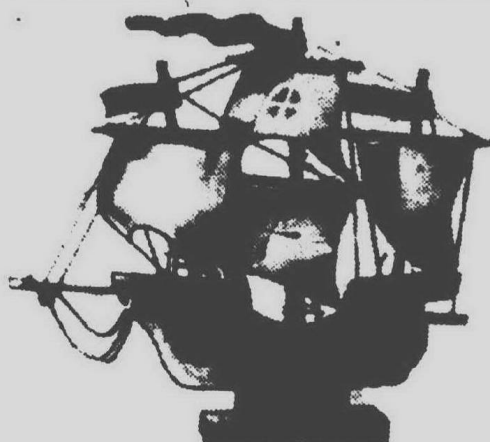

### SHIPS

Several designs of wood or metal.

OUR REG. \$5.97 AND UP

**\$1.00 OFF**  
WITH COUPON

WROUGHT IRON KNIGHT...Reg. \$5.97 \$4.97 ea.



### INDIA BRASS ASSORTMENT

Hand engraved brass items from India. Includes bells, candle holders, vase etc.

**\$1.47** EA.

Gift & Lamp Dept.



### RED, WHITE OR GREEN TAPER CANDLES

Prepare for the coming season with these 12" candles. OUR REG. 18¢ ea.

**\$1.47** BOX OF 12

OR **4/49¢**

### RAINBOW CANDLES

**57¢** PR.

Floral Dept.

Streams of colored wax flow slowly, painting the candle in rainbow colors. For the Holiday Season. OUR REG. 67¢ pr.

### VOTIVE CANDLES

Light up for the holidays. Your choice of 10 or 15 hour votives.

10 HOUR VOTIVES OUR REG. 14¢

15 HOUR VOTIVE OUR REG. 23¢

**10/\$1**  
**5/\$1**

### CANDLES

Choose from Sugar & Spice or Animal candles. 5 high.

OUR REG. \$1.27 & \$1.47

**97¢** EA.

Floral Dept.

**\$1.00 COUPON** SAVE \$1.00 with this coupon toward the purchase of:

**ANY WOOD OR METAL SHIP**

OUR REG. \$5.97 AND UP ANY IN STOCK

**\$1.00 OFF** WITH COUPON

Good Monday, December 2 thru Saturday, December 7, 1974

**Meijer THRIFTY ACRES**



### DECOR SHIPS & METAL FIGURES

Decorate your home with our selection of decor ships and metal sculpture figures.

OUR REG. \$2.47, \$2.97 & \$3.47

**\$1.97** EA.

Gift & Lamp Dept.



### WICKER WARE Your Choice:

Willow stools, shoppers baskets, etc. A good selection of decorative and functional baskets.

**\$4.99** EA.

Floral Dept.



### CANDLE TREE

3 headed fruit candle tree. Choice of 3 colors with black iron stand. 11" high.

OUR REG. \$2.97 **\$2.27** EA.

Floral Dept.

## in the Garden Center...



### BOTTLE GARDEN KIT

Everything you need for a bottle terrarium. Includes 3 gallon bottle soil, charcoal, rock, planting sticks, mechanical fingers, wood stand, funnel, fill tube and instruction booklet. No. 91-919-8.

**\$13.99** EA.

Garden Center



### 8" TERRA-SPHERE TERRARIUM KIT

By Christen. Includes container set, soil, filter rocks, charcoal, decorative accessory packet and instruction booklet. No. 91-100-8.

**\$6.99** EA.

Garden Center



### TERRA-DOME TERRARIUM KIT

By Christen. Includes container set, special soil, filter rocks, charcoal, decorative accessory packet and instruction booklet. No. 91-713-8.

**\$9.99** EA.

Garden Center

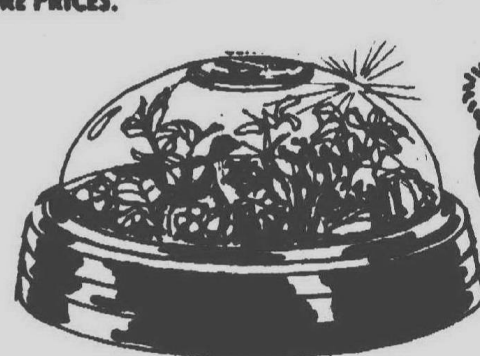

### TERRA-PET TERRARIUM KIT

By Christen. Includes base and dome, humidity control, clamp set (for use as vivarium), bark chunks, animal figurine, booklet. No. 91-718-8.

**\$4.99** EA.

Garden Center

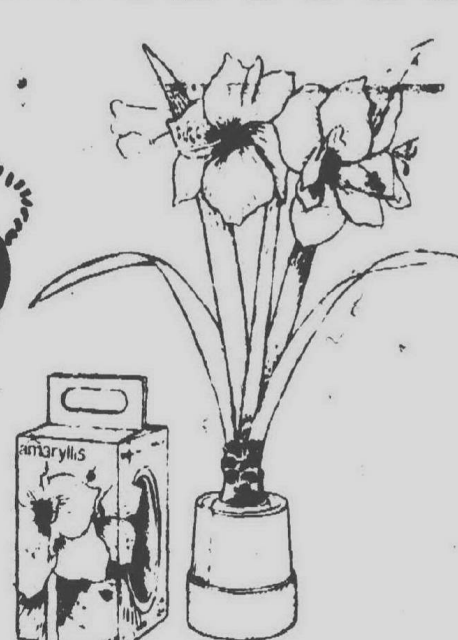

### GIANT AMARYLLIS

Grows 2' to 3' tall with 1 to 3 large colorful blossoms. Choice of Red, White or Salmon.

OUR REG. \$4.49

**\$3.49** EA.

Garden Center



### 8 QUART POTTING SOIL

Green thumb 8 qt. potting soil is rich, dark loam, completely sterilized.

OUR REG. \$1.17

**97¢** BAG

Garden Center



### MEIJER LATEX BASEMENT WALL PAINT

Thick, rich formula gives good coverage, less splatter, smooth finish. Covers most minor wall defects. Available in white and colors.

OUR REG. \$4.29

**\$2.99** GALLON

Paint Dept.



### Glidden

### spread paints

### Spread Satin LATEX WALL PAINT

Proven best in overall performance by an independent test lab. Washable finish lasts for years. Easy to apply. Tools clean up with soapy water.

**Why Pay More!**



**\$6.49** GALLON

Paint Dept.



## in the Home Improvement Dept...



### DARK WALL CORK

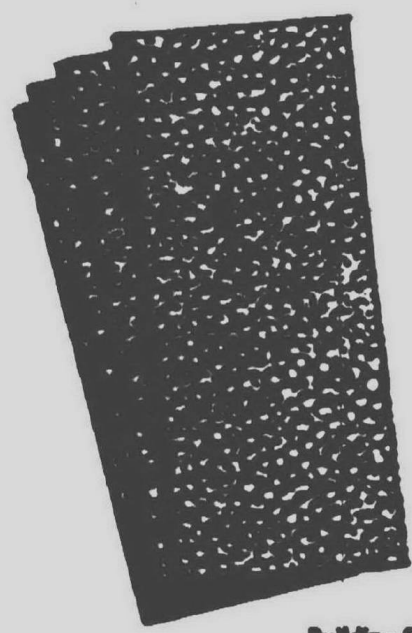

Add a touch of elegance to every room decor with decorative textured cork panels.

12" x 24"  
OUR REG. \$2.37  
**\$1.88**  
EA.

Building Supplies Dept.



### WALNUT GRAINED FINISH WARDROBE



OUR REG. \$56.94

Full width hat shelf with center bar. Room for shoes and boxes. magnetic door catches. 36 x 21 x 66. Model 835.

**\$46.88**  
EA.

Building Supplies Dept.

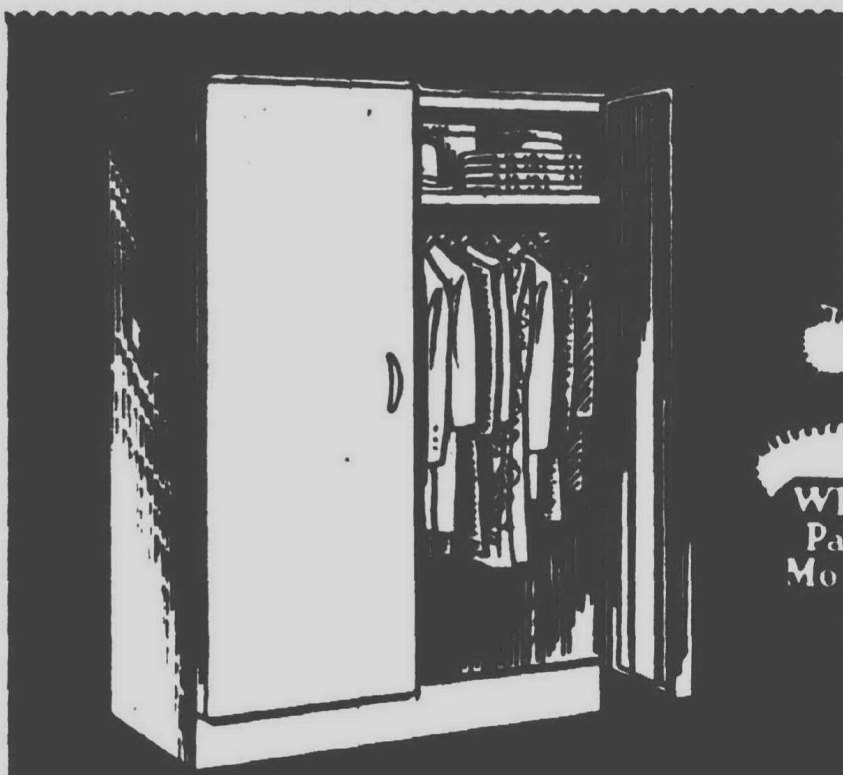

### 36" DELUXE WHITE UTILITY CABINET

OUR REG. \$51.49

Sandusky cabinet with four roomy shelves with deep storage bins and magnetic door catches. Model 1164.

**\$44.88**  
EA.

Building Supplies Dept.

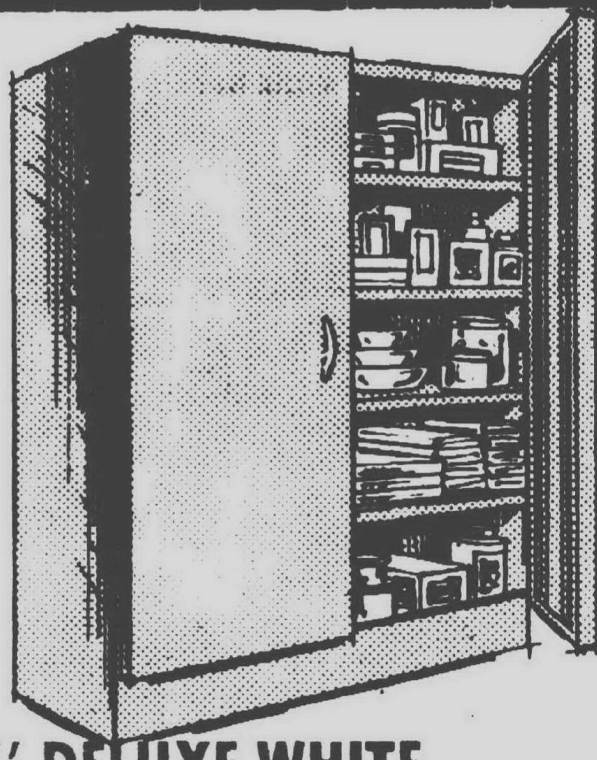

### 30" DELUXE WHITE BASE CABINET

OUR REG. \$49.77

Features utility drawer, two shelves, spring lock hinges, double panel doors. Model 1130.

**\$39.88**  
EA.

Building Supplies Dept.



thrifty acres

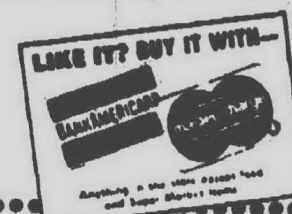

### 30" WHITE CHINA CABINET

Features sliding glass doors, utility drawer, two shelves and magnetic catches. Model 160.

OUR REG. \$51.18

**\$40.88**  
EA.

Furniture Dept.



### KITCHEN SINGLE LEVER FAUCET

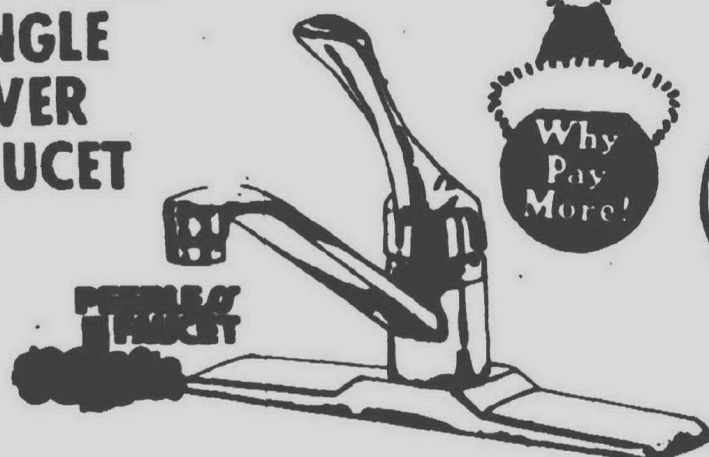

Do-it-yourself! Save a bundle! And do away with old-fashion washer headaches forever! Peerless has taken the troublesome compression washer out of faucets. Model 8289.

OUR REG. \$22.47

**\$17.77**  
EA.

Plumbing Dept.

Step-by-step



Illustrated instructions



Every Peerless package contains easy to follow illustrated instructions. You just follow the pictures to install, save, and modernize your home.

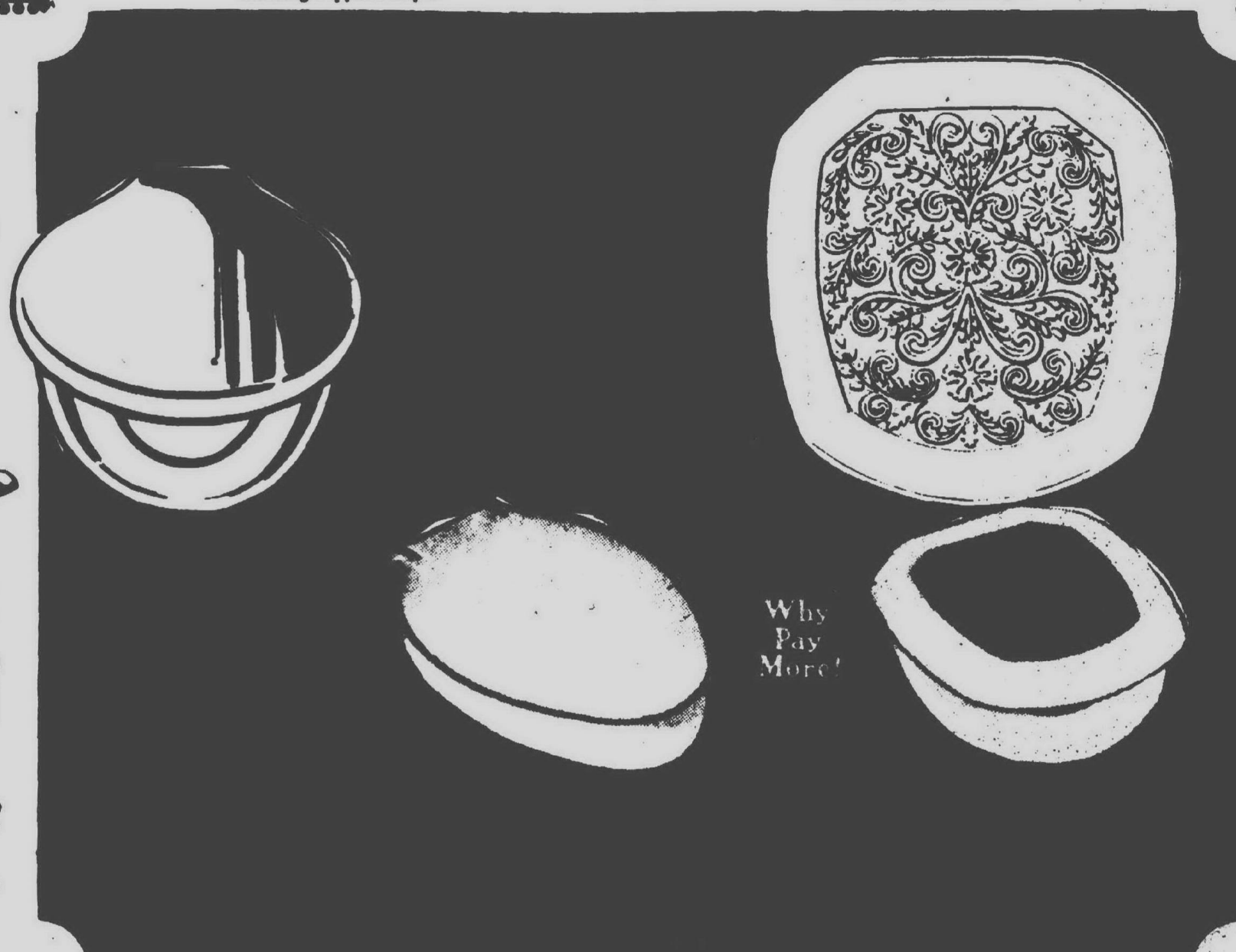

### 100 FT. ORANGE OUTDOOR EXTENSION CORD

16-3 stranded copper wire. O.S.H.A. approved for outdoor use. Model C2316.

OUR REG. \$12.82  
Save \$2.00  
with coupon

**\$10.82**  
EA.

Electrical Dept.

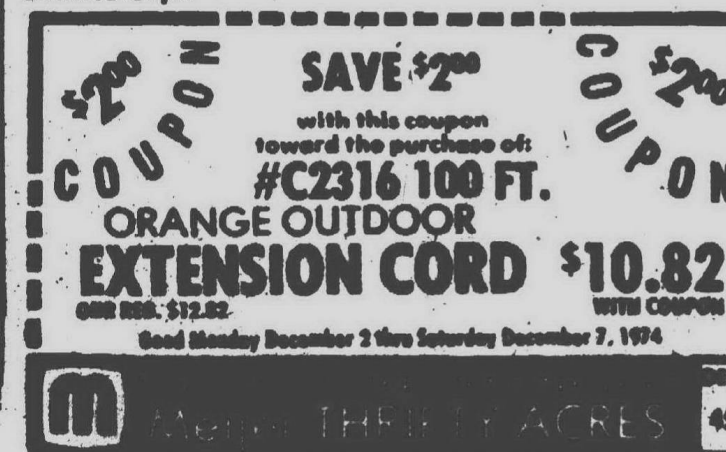

PRICES IN THIS SECTION GOOD MONDAY DECEMBER 2 THRU SATURDAY DECEMBER 7, 1974

MEIJER RESERVES THE RIGHT TO LIMIT SALES ACCORDING TO SUPPLY AND DEMAND.

NO SALES TO DEALERS, INSTITUTIONS OR DISTRIBUTORS.

Page 17

CHARGE ANYTHING IN THE STORE EXCEPT FOOD, LIQUOR AND SUPERMARKET ITEMS



YOU DON'T NEED CASH! USE EITHER OF THESE CONVENIENT CREDIT CARDS!



# MEIJER

## thrifty acres

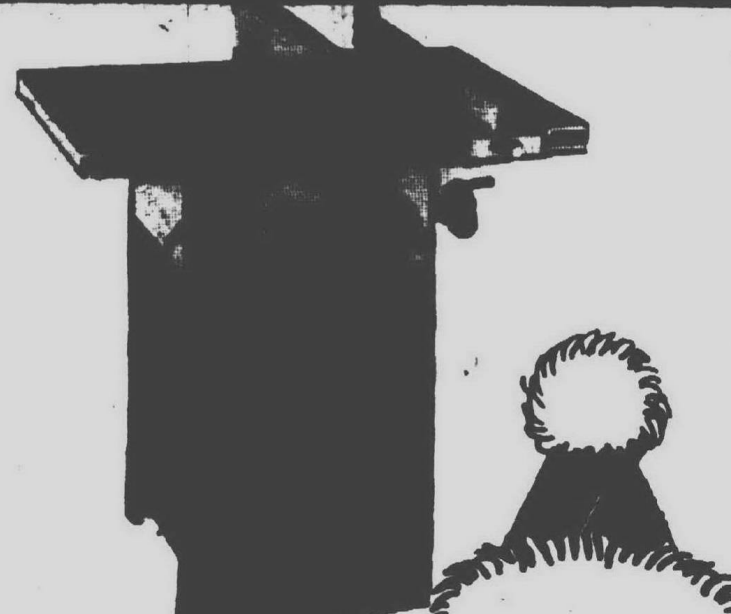

**ROCKWELL  
HOMECRAFT  
9 INCH  
TABLE SAW**

With wings and stand. Ready to run. Tackles big and little jobs.rips, crosscuts, meters. Motor develops 1 1/2 h.p., 3450 rpm. Cuts 2" stock. Model 34-588.

**\$159<sup>95</sup>** EA.

Hardware Dept.

**Why Pay More!**



**MECHANICS  
ROLL AWAY  
TOOL CHEST**

By Park. Top dimensions: 26" x 13 1/2" x 14 1/2". Bottom: 26 1/2" x 18" x 32 1/2".

**6 DRAWER TOP**

**\$52<sup>49</sup>** EA.

Hardware Dept.

**Why Pay More!**



**3 DRAWER  
BOTTOM CHEST  
WITH CASTERS  
REG. \$99.57**

**\$72<sup>44</sup>** EA.

Hardware Dept.



**DISSTON  
CORDLESS  
ELECTRIC  
SCREWDRIVER**

Cordless power takes the work out of driving screws. Long life rechargeable batteries. Forward and reverse. Comes with battery charger and bits. Model S-100.

**OUR REG. \$29.99**

**\$26<sup>88</sup>** EA.

Hardware Dept.

**Why Pay More!**



**Poulan saw**

**SALE!**

**14" CHAIN  
SAW**

With free carrying case. 14" bar and chain. Automatic oiling. Model 25DA.

**\$149<sup>95</sup>** EA.

Hardware Dept.



**PARK  
18" TOOL BOX**

18" long x 7 1/2" high x 7 1/2" deep. Lift out tray. Durable baked enamel finish. Model 04452.

**OUR REG. \$8.53**

**\$6<sup>88</sup>** EA.

Hardware Dept.



**13 PIECE  
HIGH SPEED  
DRILL SET**

By Hanson. 12 drills in sizes 1/16" to 1/2" and a center punch. Unbreakable housing.

**AFTER AD \$6.44**

**\$4<sup>44</sup>** EA.

Hardware Dept.

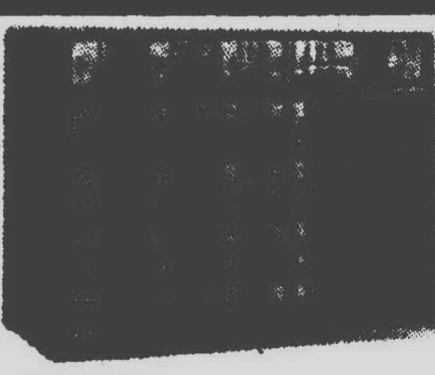

**RAACO  
PARTS CABINET**

Twenty five individual drawers with dividers and plastic drawers. Metal case. Model U-25.

**OUR REG. \$7.47**

**\$5<sup>97</sup>** EA.

Hardware Dept.



**RAY-O-VAC  
D-CELL  
FLASHLIGHT**

Chrome plated all steel flashlight with 2 heavy duty "D" cell batteries included. Model 523-959.

**OUR REG. \$2.99**

**\$1<sup>99</sup>** EA.

Hardware Dept.



**8 PC. ROSCO  
SCREWDRIVER  
SET**

Unbreakable handles. Model 08L.

**AFTER AD \$4.97**

**\$3<sup>44</sup>** EA.

Hardware Dept.

**Why Pay More!**



**TURNER  
METAL  
TORCH KIT**

Seven piece kit makes every handyman's job easier and faster. Model LP999.

**\$7<sup>44</sup>** EA.

Hardware Dept.



**BURGESS  
VIBRO GRAVER**

Engraves in metal, plastic, wood, etc. Personalizes gifts, valuables, etc. Model V-50C.

**OUR REG. \$6.47**

**\$4<sup>99</sup>** EA.

Hardware Dept.



**RAY-O-VAC  
DISPOSABLE  
FLASHLIGHT**

Model BL-1.

**OUR REG. \$1.49**

**99<sup>c</sup>** EA.

Hardware Dept.

**Why Pay More!**



**COUPON**

SAVE \$3.00 with this coupon toward the purchase of ANY BATTERY CHARGER BY KELSEY STUART IN STOCK

4 AMP, 6 AMP, 8 AMP, 10 AMP

**\$3.00 OFF**

Good Monday December 2 thru Saturday December 7, 1994

**MEIJER BATTERY GUARANTEE**

Free replacement within 90 days of purchase if battery proves defective. After 90 days we will replace battery if defective and charge you only for the period of owner ship, based on the current price at the time of return prorated over the number of months of guarantee.



**m**  
MEIJER  
thrifty acres

YOUR  
CHOICE!  
**\$14.88**  
EACH

THE CHAMP

**BOULDER-MATIC-300**

## H.O. COMPLETE RAILROAD SYSTEM

16 sq. ft. of scenery, buildings and landscape, 3 modern home kits, 6 trees, lichen shrub material, earth, over 40 signs, barriers, poles, track noiseless roadbed, glue, nails, instructions.  
Model G1327A.

OUR REG. \$44.88

**\$33.88**  
EA.

Why  
Pay  
More!

Save \$11.00

WATER

**m**  
MEIJER  
thrifty acres

supplement to:

ANN ARBOR NEWS  
THE DAILY NEWS  
THE FLINT JOURNAL  
THE GRAND RAPIDS TRIBUNE  
THE KALAMAZOO GAZETTE  
THE KODIAK SENTINEL-STANDARD  
Saturday, Nov. 30, 1974

THE GRAND RAPIDS PRESS  
THE JACKSON CITIZEN PATRIOT  
THE KALAMAZOO GAZETTE  
THE LANSING STATE JOURNAL  
THE MUSKEGON CHRONICLE  
THE YPSILANTI PRESS  
Sunday Dec. 1, 1974

THE OBSERVER

THE HOLLAND SENTINEL

Monday, Dec. 2, 1974

PRICES IN THIS SECTION GOOD THRU  
SATURDAY, DECEMBER 7, 1974.

in the Jewelry/Small  
Appliance Dept...

in the Jewelry Dept.

## FASHION WATCH SPECIAL

By Custom Time. For men or ladies. Special selection of new Lucite watches, fashion pendant watches and men's watches in a variety of colors, styles and shapes.

YOUR CHOICE: **\$9.88**  
EACH

### A. CLAIROL 3-WAY MIST HAIRSETTER

Regular. Condition or Steam-Mist settings. Comes with 20 rollers, conditioner, complete styling guide. No. R-420.

**\$16.88**  
EA.

### B. REMINGTON MARK I CORD SHAVER

Has replaceable blades, stretcher bar, 4-position adjustable comfort dial, compact travel case. OUR REG. \$22.97

**\$19.88**  
EA.

### C. SCHICK SAMSON STYLER-DRYER

800 watts, 3 heats, 2 speeds. Comes with styling brush, comb and concentrator nozzle. No. 351. OUR REG. \$20.88

**\$16.44**  
EA.

### D. SCHICK LOVE LIGHT LIGHTED COSMETIC MIRROR

4 settings. Day, Office, Evening, Home. Perfect light for perfect make-up. No. LL-4. OUR REG. \$19.97

**\$15.97**  
EA.

### E. HAMILTON BEACH ELECTRIC KNIFE

Switchblade for horizontal and vertical carving. Decorator tray can be wall-mounted. Stainless steel blades, detachable cord. OUR REG. \$16.97

**\$13.97**  
EA.

### F. KEYSTONE POCKET EVERFLASH CAMERA

Built-in electronic flash. Just drop in 110 film cartridge and you're ready to shoot indoors or out.

**\$47.88**  
EA.

### G. RIVAL ELECTRIC CAN OPENER

Click n' clean cutter for easy cleanup. Lid lifter, cord storage. Avocado or Harvest Gold. No. 781. OUR REG. \$7.97

**\$6.44**  
EA.

### H. G.E. AUTOMATIC PORTABLE PHONOGRAPH

Plays six 45, 78 or 33 $\frac{1}{3}$  RPM records without changing a record. Automatically shuts off or repeats last record. 6" speaker, solid state amplifier. No. V-438.

**\$28.88**  
EA.

Why  
Pay  
More!





thrifty acres

#### A. THE "TIME MACHINE"

**HAIR DRYER BY LADY SCHICK**

Extra large bonnet, comfort vents, adjustable heat control. Portable for travel or storage. Model 2001.

**\$24<sup>97</sup>** ea.

#### B. SUNBEAM CORDLESS ELECTRIC TOOTHBRUSH

Plastic cover keeps brushes clean. Brackets for wall mounting. Recharges automatically in stand. Model 65-41 (CT-30).

REG. \$11.88

**\$9<sup>88</sup>** ea.

#### C. LADY SCHICK WARM 'N CREAMY

Warm cream facial. Cleanses and beautifies. Cleansing cream and moisturizer included.

REG. \$11.88

**\$10<sup>88</sup>** ea.

#### D. LADY SCHICK "FACIAL"

Unclogs pores, removes make-up. 3 temperature settings. Comfort control dial. Adjustable face mask. Model 608.

**\$18<sup>88</sup>** ea.

#### E. JET SET 1000 WATT PRO DRYER

Professional style blow dryer for quick hair drying and today's bouncy styles.

**\$12<sup>97</sup>** ea.

#### F. SUNBEAM INFINITE SPEED MIXMASTER HAND MIXER

Extra large beaters, beater ejector, mixing guide, removable cord. Harvest Gold, Avocado with woodgrain trim. Model 3-122-3.

**\$14<sup>66</sup>** ea.

#### G. PROCTOR SILEX AUTOMATIC 12-CUP ELECTRIC GLASS PERCOLATOR

Decorator Brown. Gold band. Stainless steel basket. Locking lid. Bowl release latch. Flavor selector. Model P. 102N.

**\$14<sup>97</sup>** ea.

#### H. TOASTMASTER DELUXE

**AUTOMATIC 4 SLICE TOASTER**

Dual controls. Choice of Harvest Gold or Avocado porcelain front panel. Model D103-D104.

**\$26<sup>97</sup>** ea.

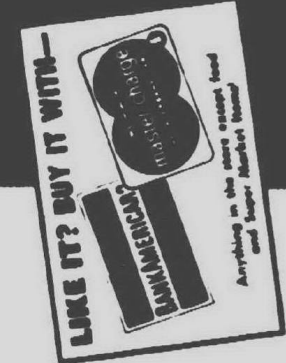

Why Pay More!



Model P4930.

**\$35<sup>97</sup>** ea.

PRICES IN THIS SECTION GOOD THRU SATURDAY, DECEMBER 7, 1974.



thrifty acres



Sporting Goods Dept.

Save \$8.00

Save \$5.00

Save \$2.07



LIKE IT? BUY IT WITH—  
BANKAMERICAN master charge  
Anything in the store except food and Super Market items!

**TABLE TENNIS SET**  
Four 5-ply rubber bonded paddles, one pair of action tennis post, regulation net, two official balls and rules. Model 2000.

**\$6<sup>97</sup>** ea.

ONE REG. \$44.97





thrifty acres

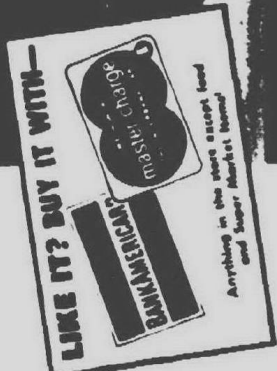

LIKE IT? BUY IT WITH—  
BANKAMERICAN  
master charge  
Anything in the store except food  
and Super Market brand!

#### A. CORDLESS ELECTRIC SHRUB TRIMMER

By Black & Decker. Easy to maneuver from any angle. Double edged blade scalloped-tooth design. No. 8181.

**\$19<sup>99</sup>**  
EA.

#### B. DOUBLE EDGE DELUXE SHRUB & HEDGE TRIMMER

By Black & Decker. Scalloped-tooth design for swift, precise trimming. 16 blade. No. 8121.

**\$24<sup>99</sup>**  
EA.

#### C. CORDLESS ELECTRIC GRASS SHEAR

By Black & Decker. Six precision blades. No. 8290.

**\$14<sup>99</sup>**  
EA.

#### D. CONVERTIBLE CORDLESS GRASS SHEAR

By Black & Decker. Shear can be hand-held or attached to handle/wheel. Safety switch. No. 8290.

**\$26<sup>99</sup>**  
EA.

#### E. EGG, ONION OR DEMI-JOHN TERRARIUM

Egg shape is 29" high. Model 346; Onion shape, 17" x 17". Model 344; Demi-John, 16" x 20". Model 343. All molded high impact plastic.

**\$9<sup>99</sup>**  
EA.

#### F. TERRARIUM WITH STAND

By Bernard. Keep your green thumb active all year. Greenery under plastic is a great way to bring your garden indoors! No. 340.

**\$14<sup>97</sup>**  
EA.

#### G. "Tahitian" SEMI-MOLDED LUGGAGE BY TROJAN

Tur-Flex vinyl covering and bumper, quilted rayon lining.

Reg. \$8.99 COSMETIC CASE ..... \$6.99  
Reg. \$10.99 21" WEEKENDER ..... \$8.99  
Reg. \$12.99 25" PULLMAN ..... \$9.99

COMPLETE SET: OUR REG. \$32.97

**\$25<sup>97</sup>**  
SET

#### H. WILD SUMMER/SUMMER BLOND BOYS' & GIRLS' 1 SPEED 20" DRAGSTER BICYCLES BY HUFFY

Coaster brake, reflective pedals, enameled frame and fenders, polo saddle, hi-rise handlebars, 20" tires. Boy's features front caliper hand brake and rear knobby tire. Girl's plastic basket! No. 2028, 2029.

**\$44<sup>97</sup>**  
EA.

#### I. "SEARCHMASTER 550" TREASURE FINDER BY JETCO

Fully transistorized. Detects all metals and detectable minerals. Made in U.S.A.

**\$42<sup>97</sup>**  
EA.

OUR REG. \$49.97

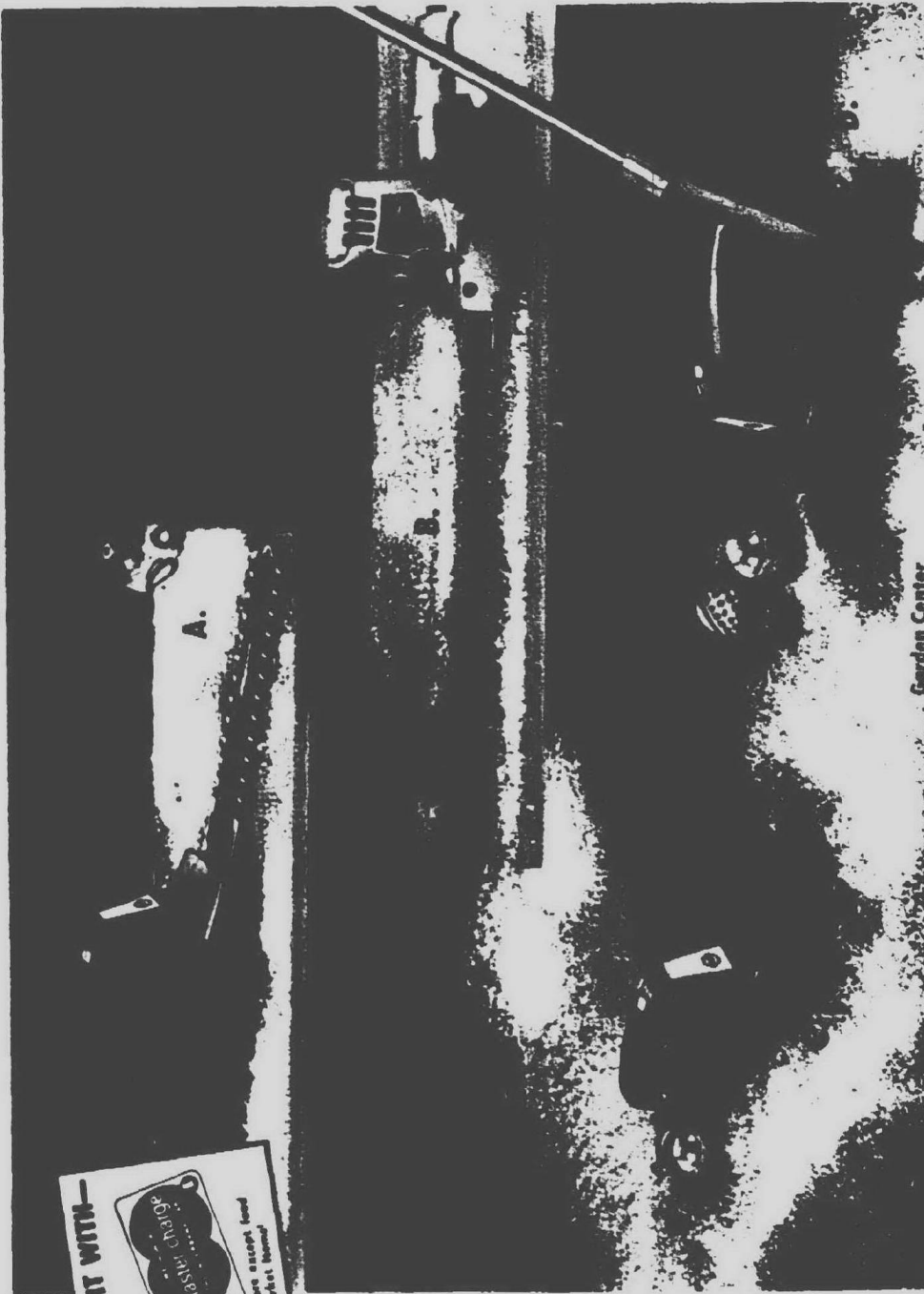

Garden Center

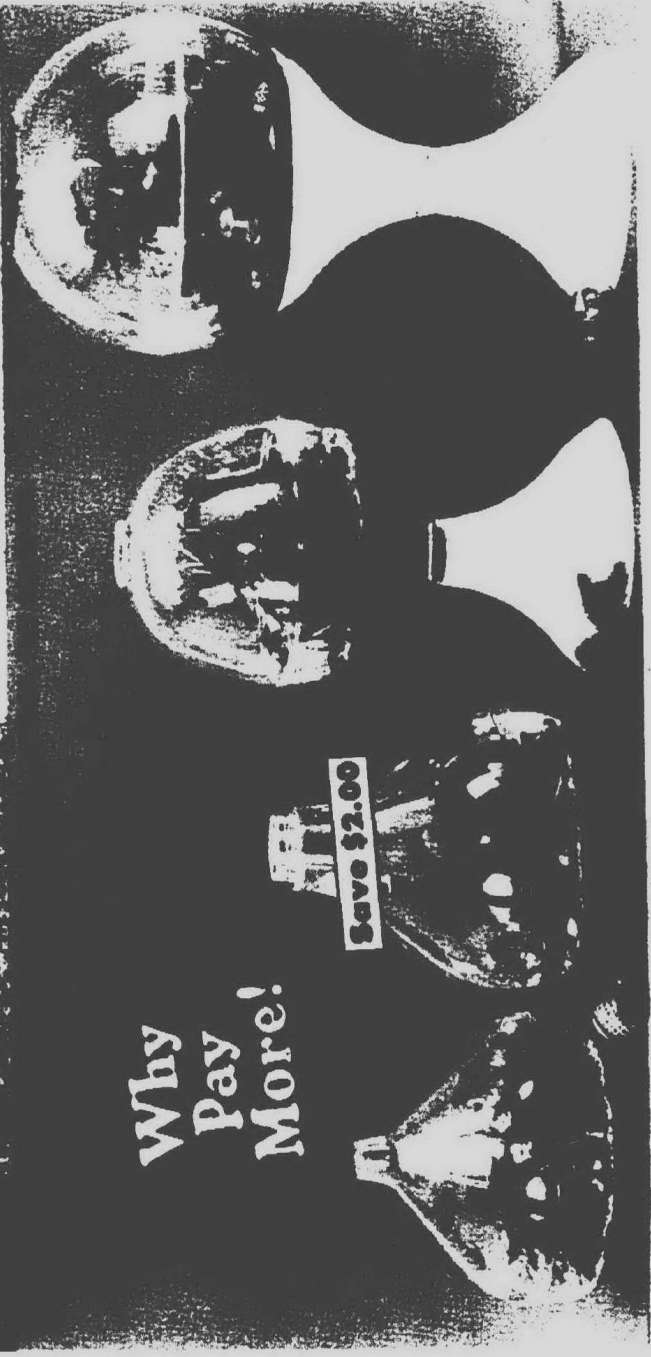

Why Pay More!

Save \$2.00

in the Sporting Goods Dept...

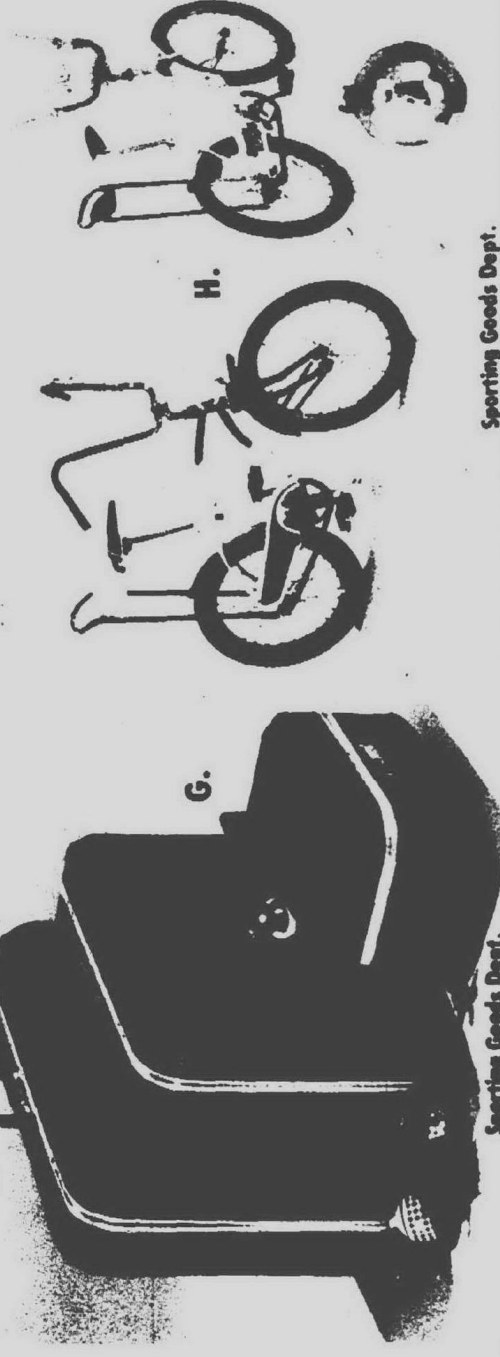

Sporting Goods Dept.

Sporting Goods Dept.

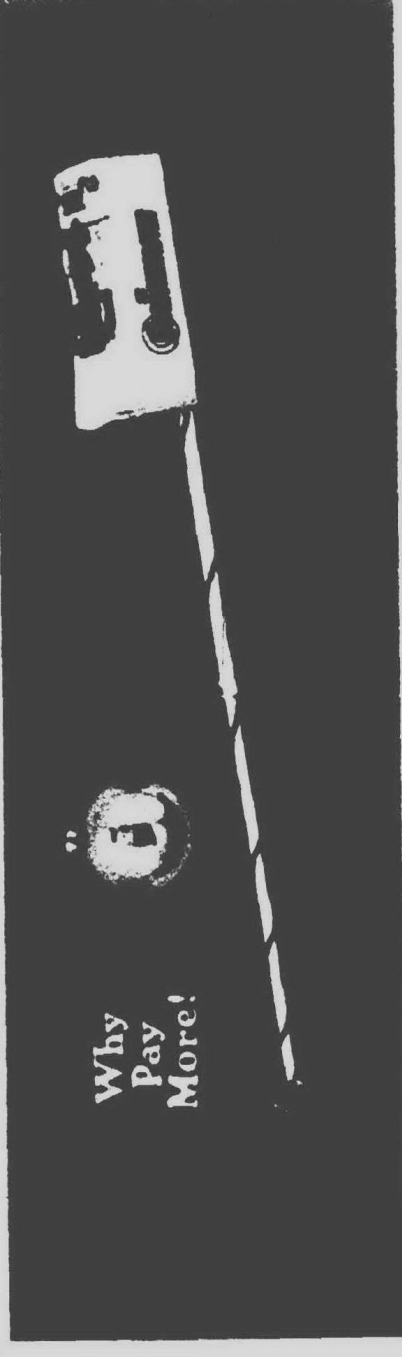

Why Pay More!



#### BELL & HOWELL MOVIE PROJECTOR

The home movie projector that has it all! Multi-motion speeds, f/1.6 zoom lens, fast through-the-system rewinding, one-hand automatic threading, shows Super 8 and Regular 8 mm film. No. 16237.

**\$119<sup>88</sup>**  
EA.

Jewelry/Photo Dept.

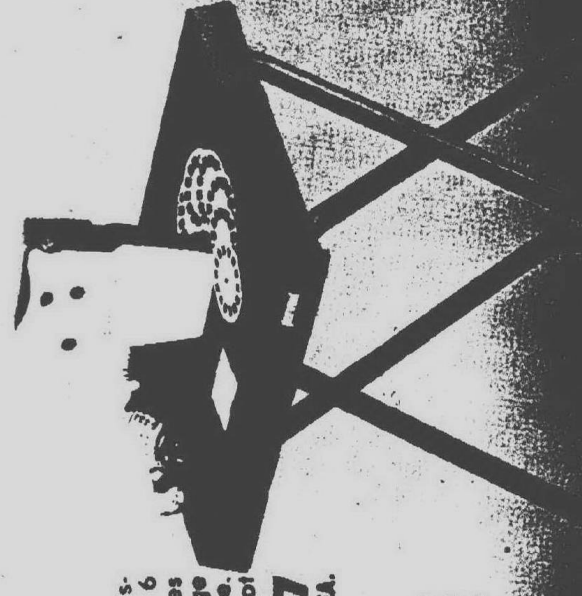

#### GAF TALKING VIEW-MASTER GIFT PAK II

3-D pictures plus clear-as-a-bell sound. Includes 6 reels (42 full-color scenes that talk) on The Partridge Family, Snoopy and more. Uses 2 "C" batteries (not incl.).

**\$13<sup>97</sup>**  
EA.

#### GLIMWOOD PROJECTOR TABLE by Smith Victor

Beautiful sturdy table with viewer and outlets for showing home slides or movies. Model 2318.

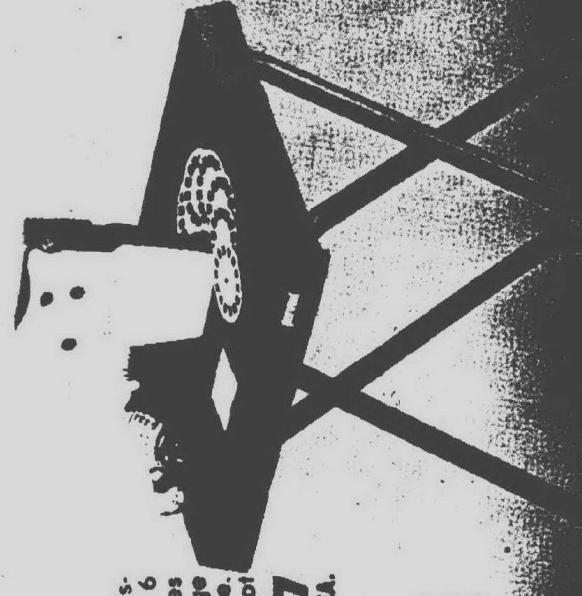

#### REGINA 2-SPEED ELECTRIC DRAGON VACUUM

With exclusive Rug Pile Dial Nozzle. Settings for bare floors and any carpet pile height. Lightweight but powerful. Save on vacuum bags. Uses exclusive dust cup that empties like an ashtray. Model 82334.

OUR REG. \$36.85

**\$28<sup>88</sup>**  
EA.



LIKE IT? BUY IT WITH—  
BANKAMERICAN  
master charge  
Anything in the store except food  
and Super Market brand!

#### BELL & HOWELL SUPER 8 ZOOM MOVIE CAMERA

CDS electric eye. 3 to 1 power zoom, focus-matic sets distances automatically. Accurate thru-the-lens reflex viewing. No. 492F.

**\$69<sup>88</sup>**  
EA.

OUR REG. \$89.88

#### POLAROID SQUARE SHOOTER II CAMERA

The lowest priced instant color camera. Capture all the fun in color and see your pictures in a minute.

**\$18<sup>88</sup>**  
EA.

in the Jewelry/Photo Dept...



thrifty acres

Why Pay More!

Save \$20.00



in the Jewelry/Small Appliance Dept...

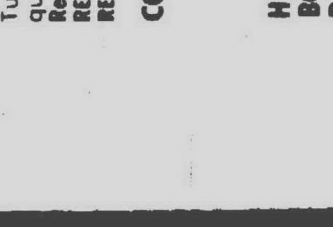
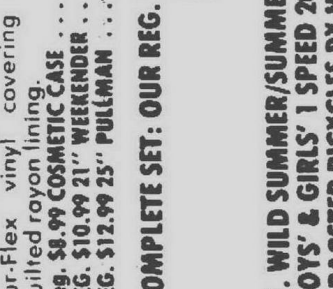
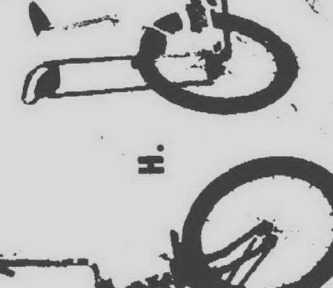
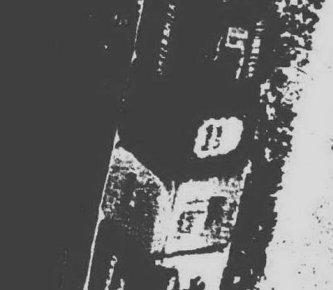
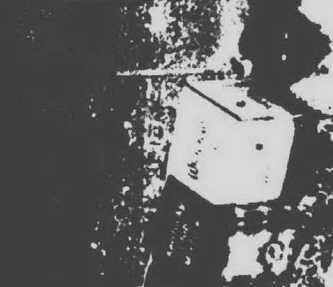



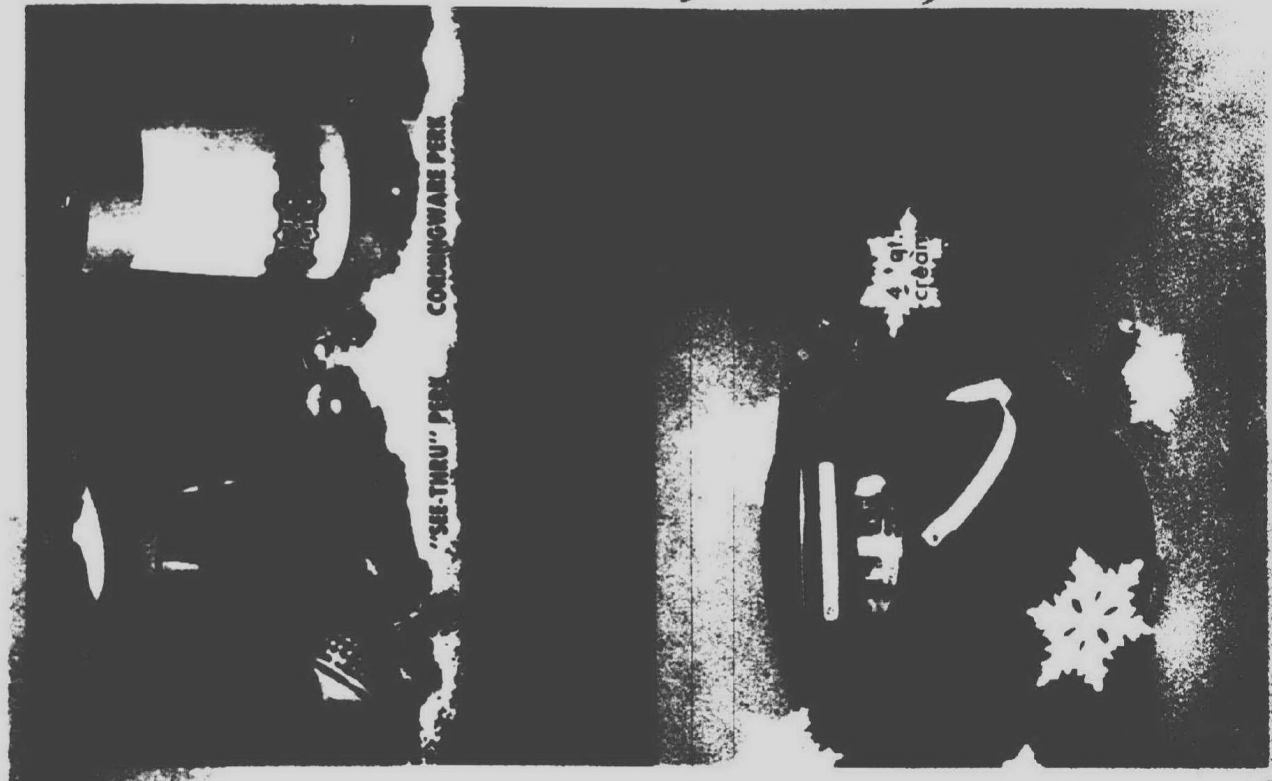

"SEE-THRU" PERLE COOKWARE PERLE



CORSAIR

CANOE/MUFFIN

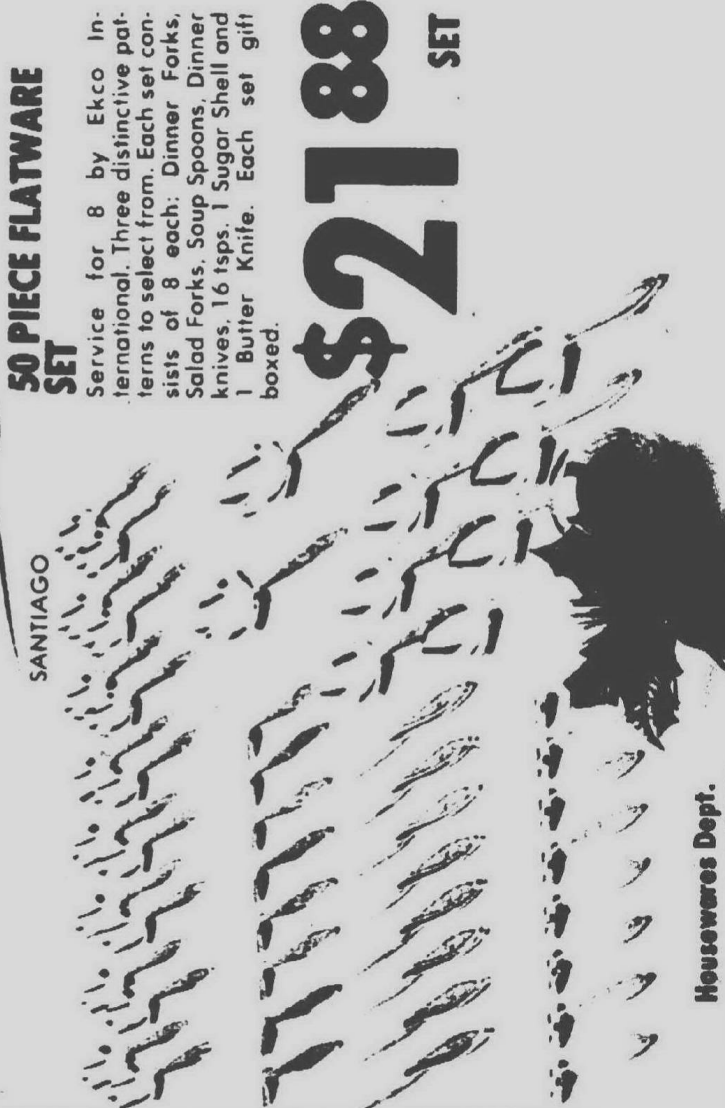

SANTIAGO

### 50 PIECE FLATWARE SET

Service for 8 by Ekco International. Three distinctive patterns to select from. Each set consists of 8 each: Dinner Forks, Salad Forks, Soup Spoons, Dinner Knives, 16 tps. 1 Sugar Shell and 1 Butter Knife. Each set gift boxed.

**\$21.88** SET

Housewares Dept.

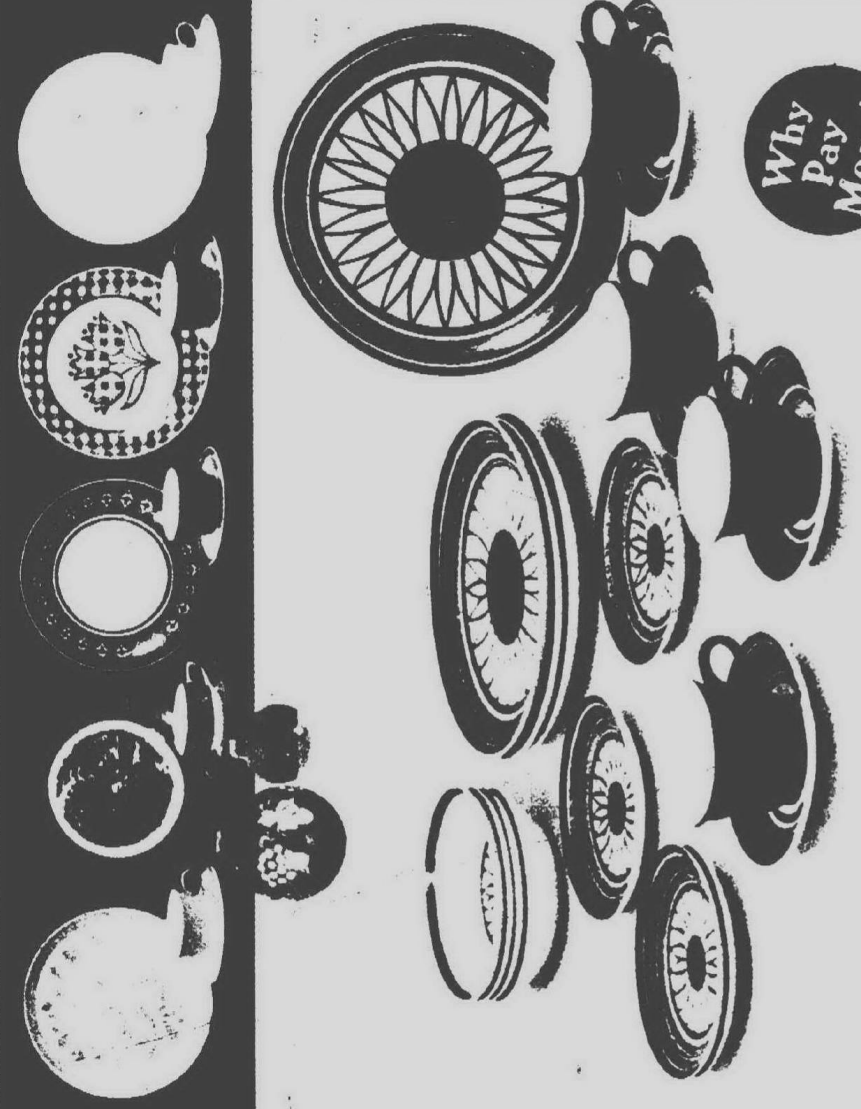

### 45 PIECE IRONSTONE DINNERWARE SETS

Service for 8. Choose from six patterns. Set includes 8 each: 10" Dinner Plates, Saucers, Cups, Soup/Bowls, 6" Bread & Butter Plates, 1 Vegetable Bowl, 1 Platter, Sugar with lid and creamer.

Housewares Dept.

**\$19.88** SET

Why Pay More!

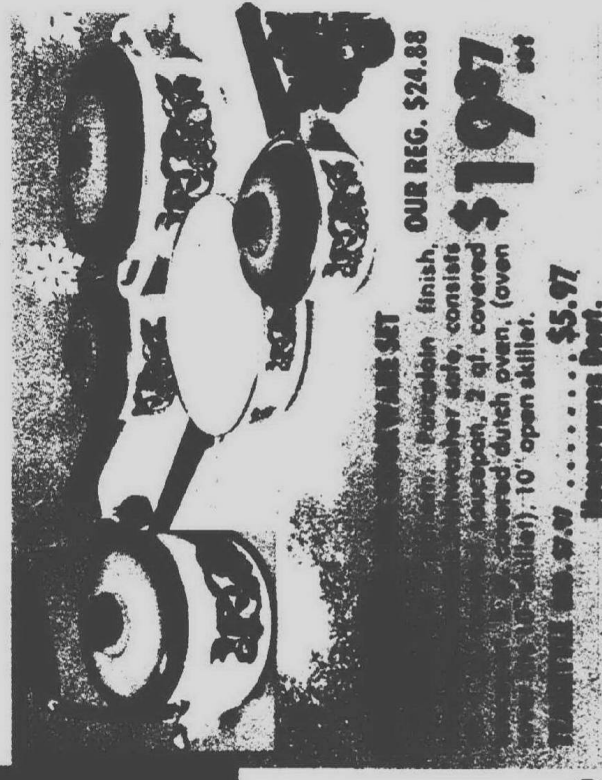

### 10 PIECE DINNERWARE SET

Our Reg. \$24.88. 10" Porcelain finish. 10" dinner plate, 8" saucer, 6" cup, 6" bowl, 6" bread & butter plate, 10" covered dutch oven, (oven not included), 10" open skillet.

**\$19.97** SET

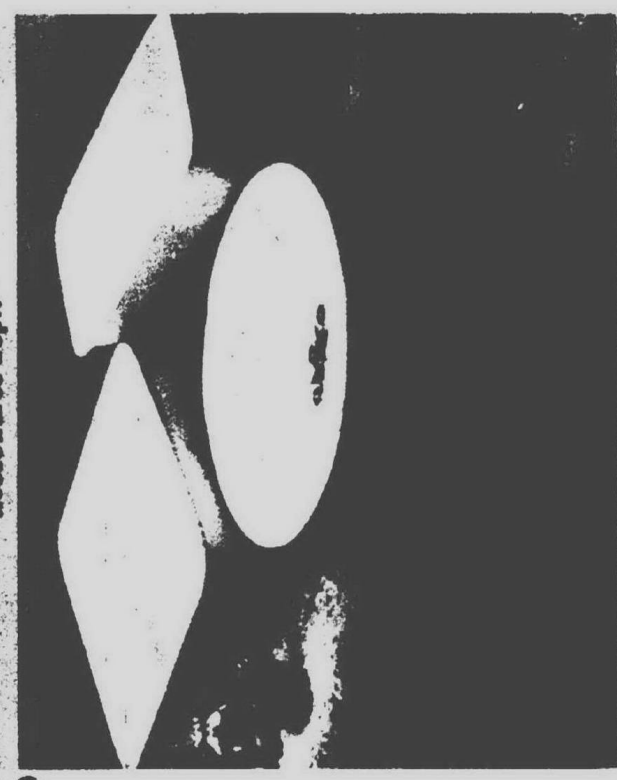

in the Gifts & Lamps Dept.



MEIJER thrifty acres

\* THIS ITEM NOT AVAILABLE IN GREENVILLE, GR. HAVEN, HOLLAND, IOWA, KALAMAZOO PATTERSON THRIFT-ACRES.

- A. TURKISH GLASS ASSORTMENT** REG. \$3.97  
Your choice of 12 designs including decanters, bowls, bud vases and pitchers. **\$2.97** ea.
- B. BERRY BOWL SET BY DURAND** REG. \$4.97  
Includes 6 small bowls and 1 large bowl. **\$3.97** ea.
- C. GLASSWARE BY INDIANA GLASS**  
Your choice of tall Compote or an Egg Relish Tray. See our complete selection of matching serving pieces. **YOUR CHOICE! \$1.77** ea.

Gifts & Lamps Dept.

\*THIS ITEM NOT AVAILABLE IN GREENVILLE, GR. HAVEN, HOLLAND, IOWA OR KALAMAZOO PATTERSON THRIFT-ACRES.



### G. RUBY GLASSES BY DURAND

Your choice of Goblet, Wine, Champagne, Wine/Rocks, and Cordial.

SET OF 4

**\$2.97** set

**H. 7 PIECE LIQUOR SET BY DURAND**  
Imported French glassware. Choose from Skol or Vineyard designs. Includes 6 glasses and decanter with stopper. **\$5.97** set

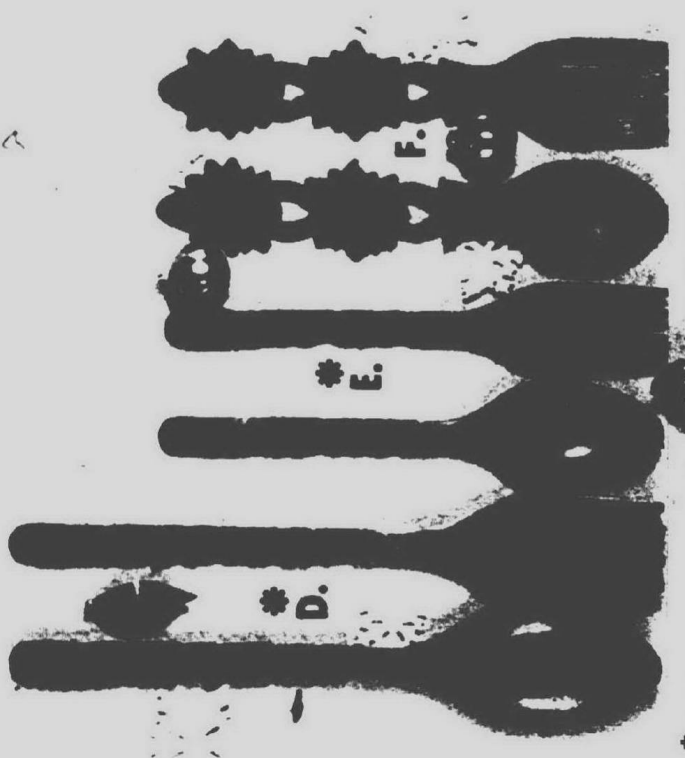

\* THESE ITEMS NOT AVAILABLE IN GREENVILLE, GR. HAVEN, HOLLAND, IOWA, OR KALAMAZOO PATTERSON THRIFT-ACRES.

- PODWOOD FORK AND SPOON SETS**
- D. 28" SIZE** REG. \$3.47 **\$4.47** set
- E. 22" SIZE** REG. \$3.97 **\$3.47** set
- F. 18" SIZE** REG. \$2.97 **\$2.47** set

Gifts & Lamps Dept.



### I. SPICE RACK BY HIMARK

Hardwood. 12 bottles, spice rack with labels. Reg. \$13.47 **\$9.97** ea.

### J. SORENTINO MUG SET

Four pieces. Includes embossed mugs and server type base and rack. Reg. \$6.97 **\$5.97** set



### K. CANDLE ENSEMBLE BY ENKAY

Jack B. Nimble set includes 9" red twist candle, Christmas candle ring and Chamberstick candle base. Reg. \$3.37 **\$2.47** ea.



### L.M. FONDUES BY NATIONAL SILVER

Your choice of two designs in assorted colors. Save \$1.50. Reg. \$6.97. **YOUR CHOICE! \$5.47** ea.

### N. 10 PIECE SALAD SET BY UNITED CHINA

Woven wood design. Includes tray 1 lg. bowl, 4 sm. bowls, salt and pepper mills, fork and spoon. Reg. \$7.97 **\$5.97** set





thrifty acres

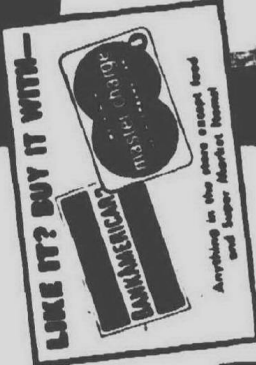

**A. ANGELETTE® DELUXE PILLOW**

21" x 27" cut size. 100% all continuous filament Celanese® polyester fiberfill. Machine washable and dryable. OUR REG. \$5.97

**\$3.97**  
EA.

**B. FLORAL QUILTED BEDSPREAD**

English garden floral design. Machine washable, permanent press. 100% bonded polyester quilting.

**FULL** QUEEN  
REG. \$13.57 REG. \$15.57  
TWIN REG. \$11.97 REG. \$13.97

**C. 27" FUR T.V. PILLOW**

Plumply filled with shredded urethane foam. Covered with a colorful imitation fur. Choose from assorted colors. OUR REG. \$4.87.

**\$6.97**  
EA.

**D. CANNON MONTICELLO PRINT**

**BLANKET**  
100% polyester with lace-look print on pastel background. Lac-nap® finish with 100% nylon binding. 72" x 90" in gold, green, blue or pink.

**\$6.67**  
EA.

**E. ST. MARY'S® BATH TOWEL**

**ENSEMBLE**  
"Montclair" design, luxuriously thick, 90% cotton, 10% polyester. Fringed ends.

**13" x 13"** WASH CLOTH  
REG. \$2.29 REG. \$3.69  
**24" x 48"** HAND TOWEL  
REG. \$2.29 REG. \$3.69

**\$7.99**  
79¢

**F. ST. MARY'S® DAISY DESIGN BATH**

**TOWEL ENSEMBLE**  
Thick, thirsty, conventional. 100% cotton. Choice of pink, gold, yellow, blue and green. Fringed ends.

**BATH TOWEL** WASH CLOTH  
REG. \$2.97 REG. \$1.77  
**HAND TOWEL** REG. \$1.77

**\$1.97**  
67¢

**G. WOOD FRAMED KNITTING STAND**

Decorative print fabric bag. Lining has two sewn pockets. OUR REG. \$3.79.

**\$2.99**  
EA.

**H. CASTILLA VINYL TABLECLOTH**

Solid colors with wide "lace" trimmed border. Flannel back.

**52" x 52"** \$2.97  
REG. \$2.97  
**52" x 90"** OVAL OR OBLONG  
REG. \$4.97  
**52" x 70"** \$3.97  
REG. \$4.97  
**66" ROUND** \$5.74  
REG. \$6.97

**\$10.74**  
REG. \$12.87

**I. 100% NYLON SHAG SCATTER RUG**

Popular 100% sparkle nylon. Choice of six colors. Machine washable, water back.

**21" x 26"** \$9.74  
REG. \$4.87  
**27" x 45"** \$6.74  
REG. \$7.87

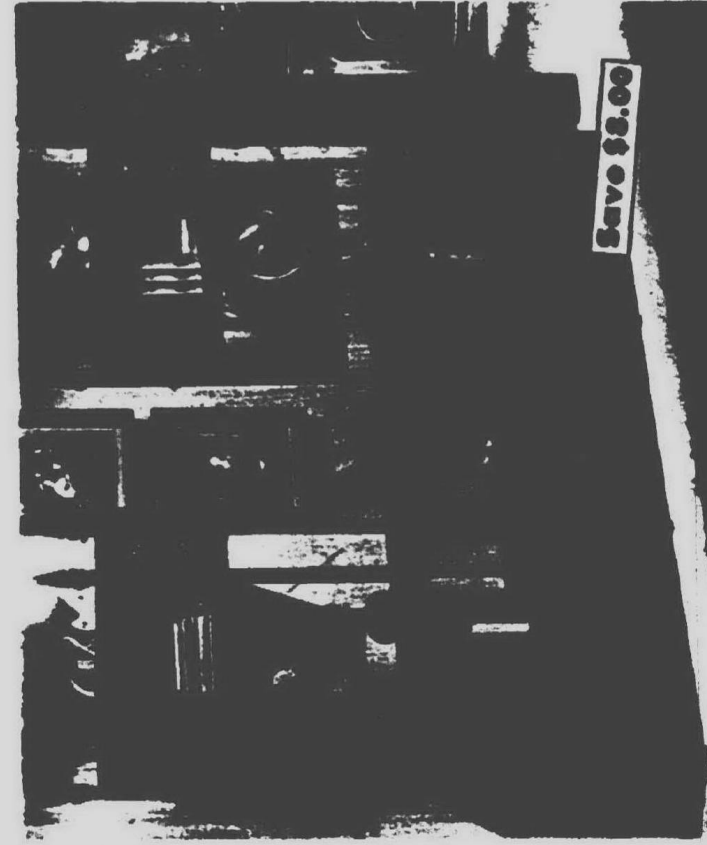
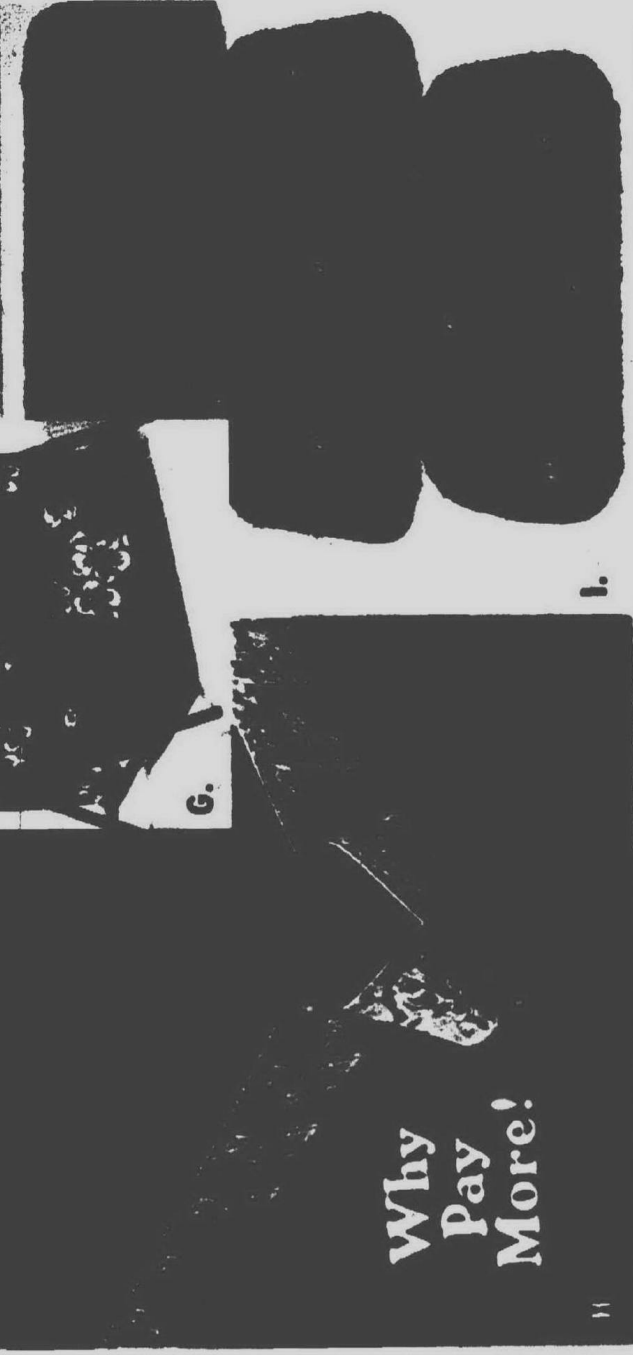
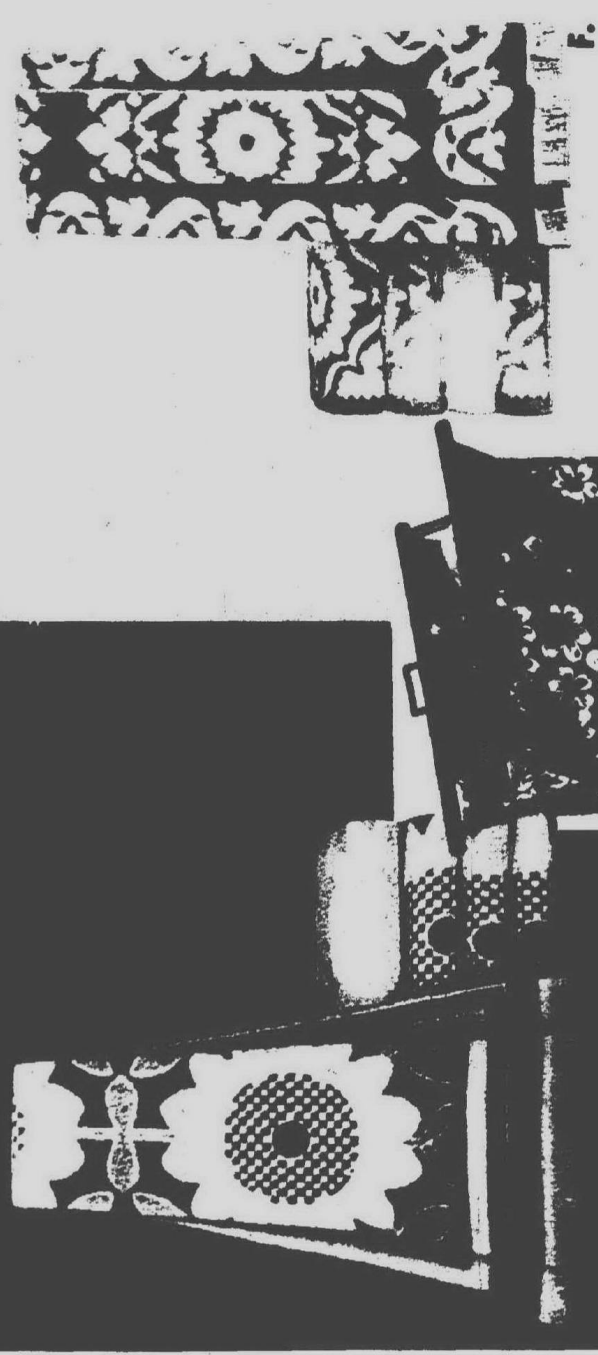
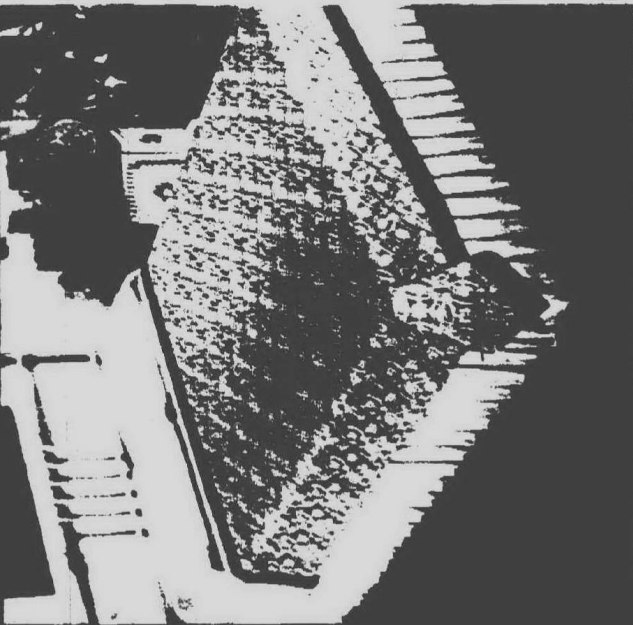

NOT AVAILABLE AT GRAND HAVEN OR KALAMAZOO PATTERSON THRIFTY ACRES.

**HIGH ROMANTIC MEDITERRANEAN  
SHELVING**

Rich distressed walnut woodgrained finish. Scroll-work adorn sides of antique black frame. 13 shelves. 10" x 72" x 65" high. Model TP202.

ITEMS SHOWN ON UNIT ARE FOR ILLUSTRATIVE PURPOSES ONLY

OUR REG. \$42.97

**\$34.97**  
EA.



**MEIJER**

thrifty acres

Why  
Pay  
More!



Save \$11.00

OUR REG. \$22.95

CHAIR REG. \$7.97

TABLE REG. \$11.00

ITEMS SHOWN ON UNIT ARE FOR ILLUSTRATIVE PURPOSES ONLY

Measures Dept.

Page 5



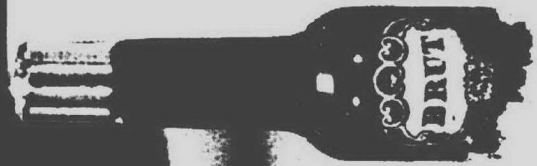
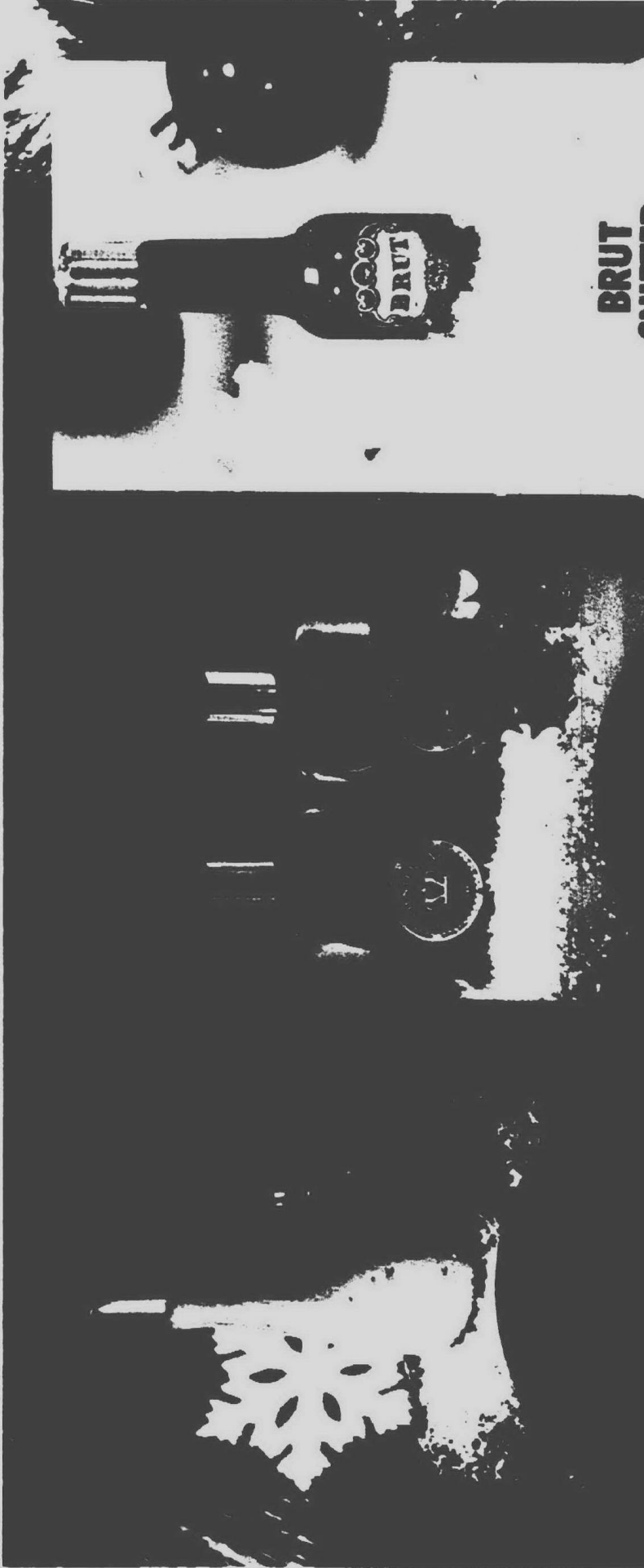

**BRUT  
SNIFTER**  
by Faberge  
**3/8 OZ. BOTTLE**  
**\$7.00**  
EA.



**NON TROMPNE AFTER  
SHAVE - 4 OZ. BOTTLE**  
**\$4.00**  
EA.  
**NON TROMPNE COLOGNE  
4 OZ. BOTTLE**  
**\$5.00**  
EA.

Cosmetics Dept.

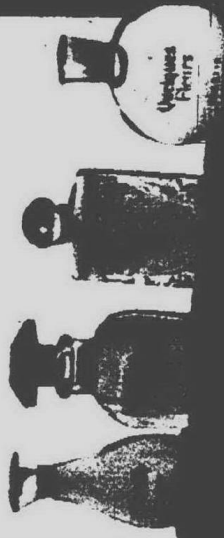

Why  
Pay  
More!

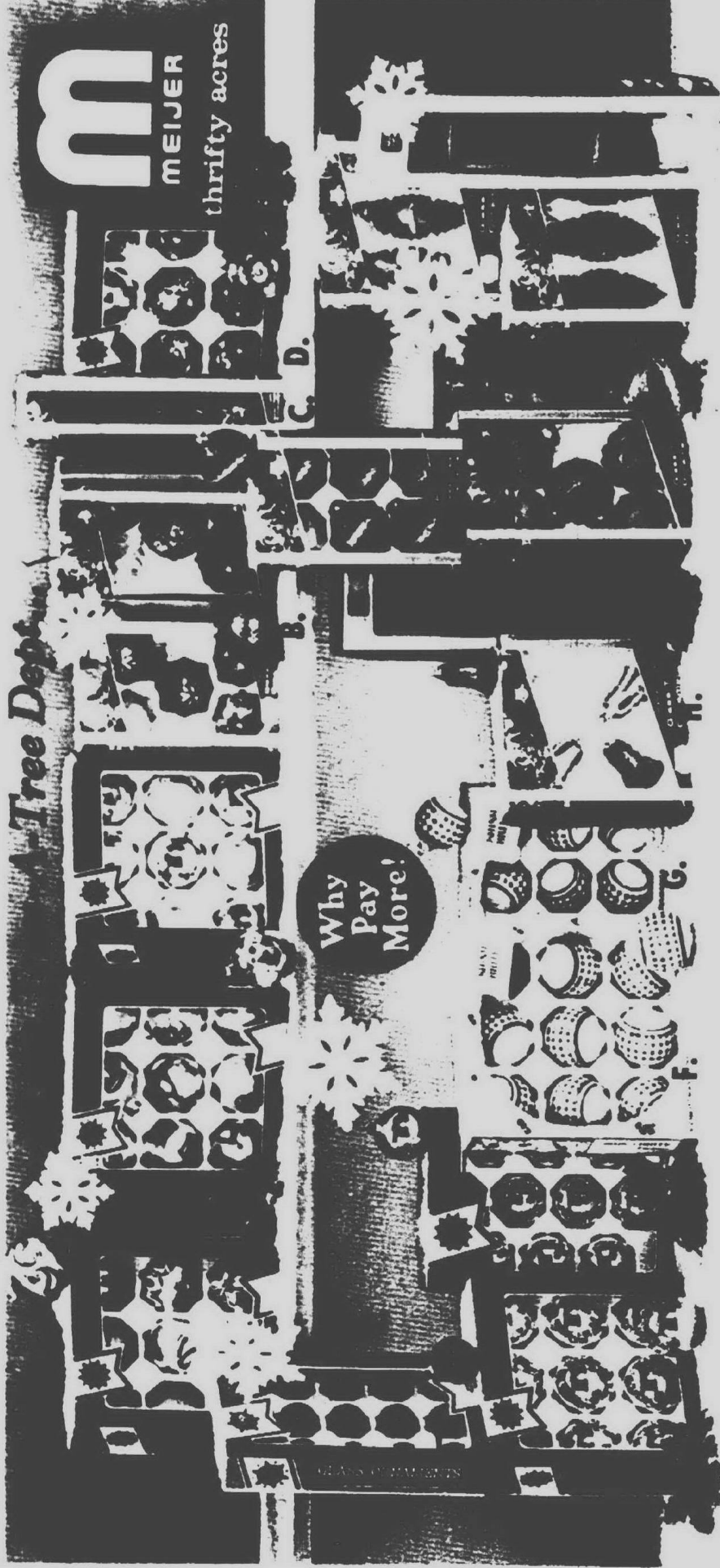

**A. CHRISTMAS GLITTER ORNAMENTS**  
Box of 3 heavy Christmas glitter. Your choice!  
Round, heart, or teardrop style.  
2 1/2" diameter.  
**\$1.67**  
EA.

**D. SUPER SPECIAL ORNAMENTS**  
Assorted to the box, shiny glittered designs. By Coby.  
**\$1.27**  
EA.  
**E. SHINY ROUND ORNAMENTS**  
Choice of assorted colors in 3 sizes.  
1 1/2", 2", and 2 1/2".  
**97c**

**G. 2 1/4" GINGHAM ORNAMENTS**  
Mix with our novelty gingham co-ordinates.  
**\$1.67**  
**H. GLASS BELL ORNAMENTS**  
Box of 4 deluxe 3" bell ornaments.  
**\$1.67**

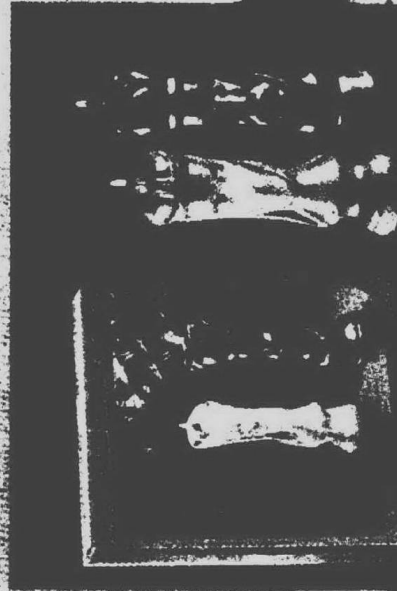

in the Trim  
A-Tree  
Dept...



**WOOD NATIVITY SETS**  
**8 PIECE SET**  
Italian craftsmanship in a beautiful 8 piece set.  
OUR REG. \$5.97  
**\$4.97**

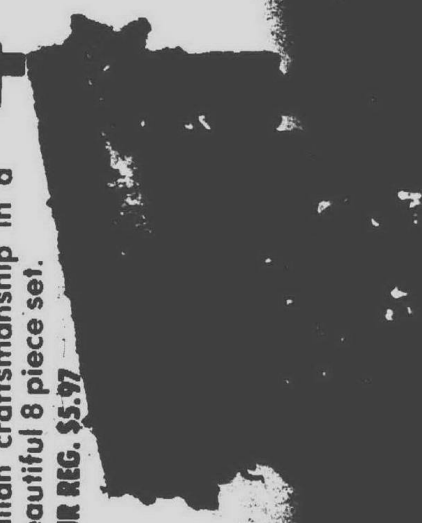

in the Pets &  
Crafts Dept...

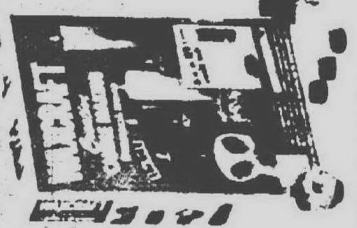

**CANDLE KIT**  
Contains 5 lbs. wax, 4 reusable molds, dyes, scents, wicks and instructions. Owl, Mushroom, Pillar, Pyramid.  
REG. \$4.55  
**\$4.88**  
EA.



COPYRIGHT THE PET LIBRARY LTD.





MEIJER

thrifty acres

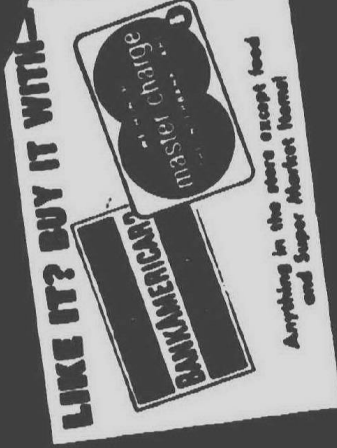

Anything in the store except food and Super Market items!

B&D

YOUR CHOICE!

\$19.99 EACH

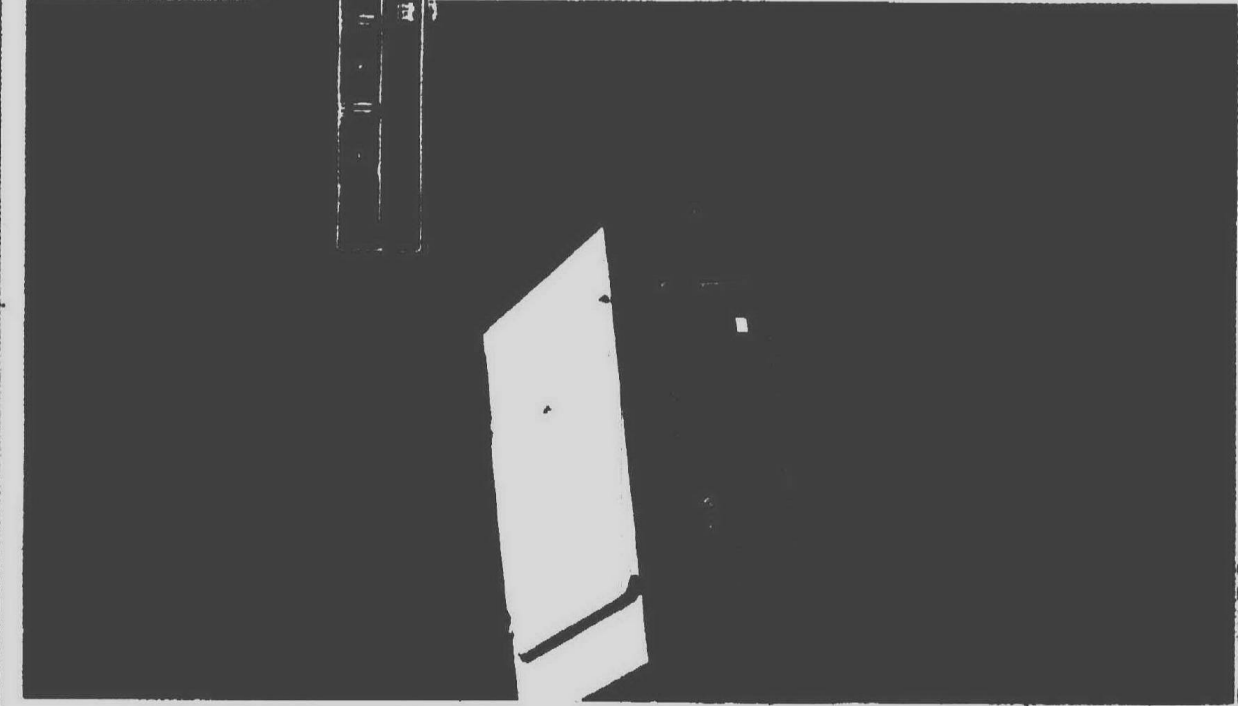
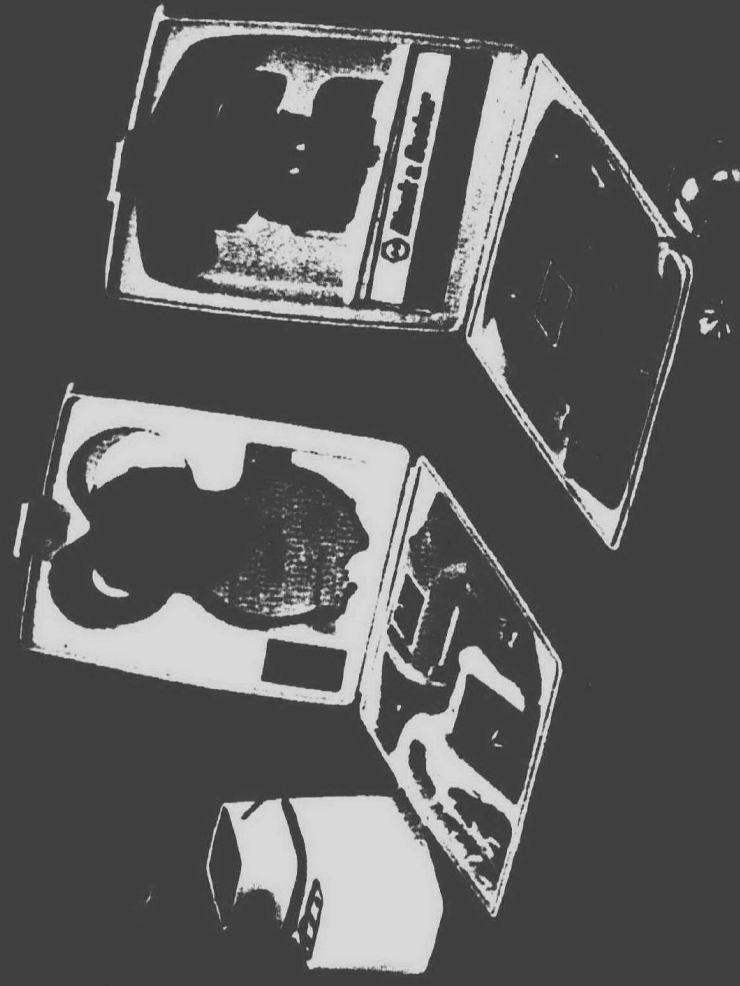

in the Auto Supply

Dept..

Why Pay More!

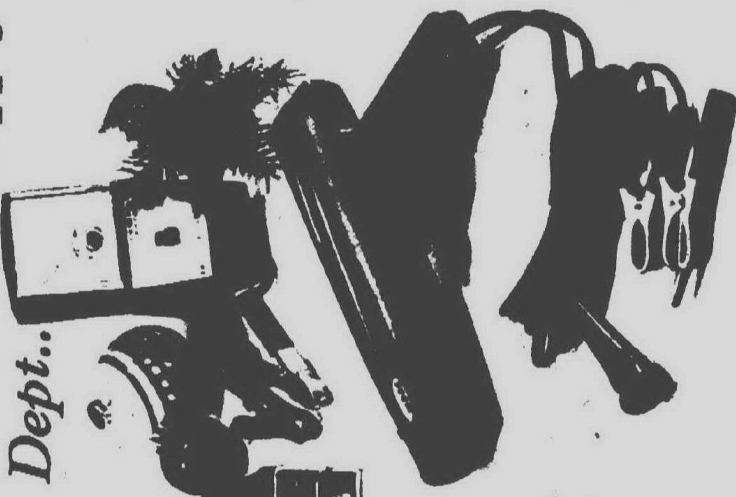

TIMING LIGHT/DWELL-TACH TESTER KIT

"All American" by R.A.C. Two great instruments for complete timing and ignition tuning. Model 824.

OUR REG. \$34.87

\$24.87 EA.

Auto Supply Dept.



AUTO HAND VACUUM CLEANER

12 volt. Plugs into cigarette lighter. 16 foot cord. Model KV1000.

OUR REG. \$14.87

\$12.66 EA.

Why Pay More!

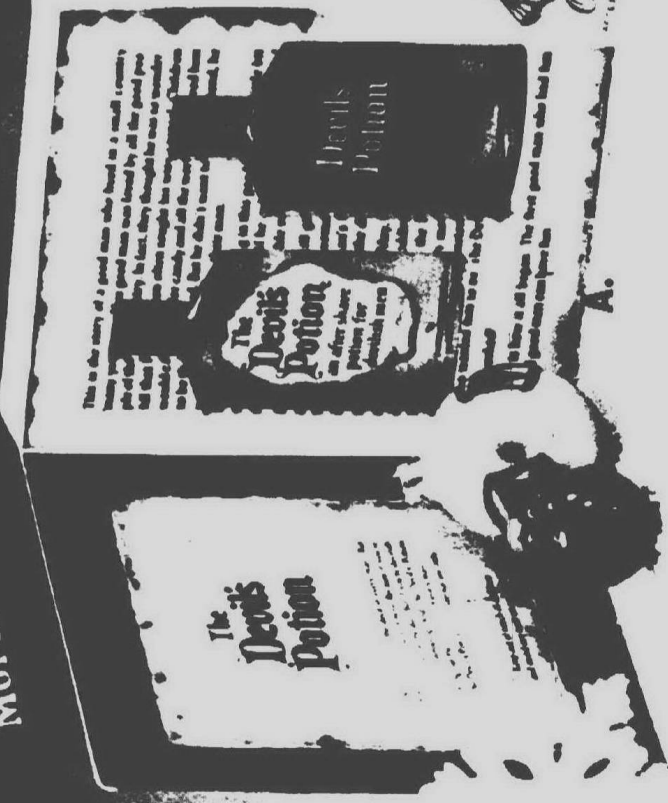

A. THE DEVIL'S POTION AFTER SHAVE AND COLOGNE GIFT SET 4 FL. OZ. BOTTLE

\$3.47 EA.

B. OLD SPICE AFTER SHAVE LOTION 9 1/2 FL. OZ. BOTTLE

\$1.88 EA.

C. HAI KARATE "KING" AND "KNIGHT" CHESS SET 6 FL. OZ. BOTTLE

\$3.27 EA.

D. TROUBLE AFTER SHAVE LOTION 4 FL. OZ. BOTTLE

\$1.66 EA.

THIS ITEM ALSO AVAILABLE IN MEIJER SUPER MARKETS.

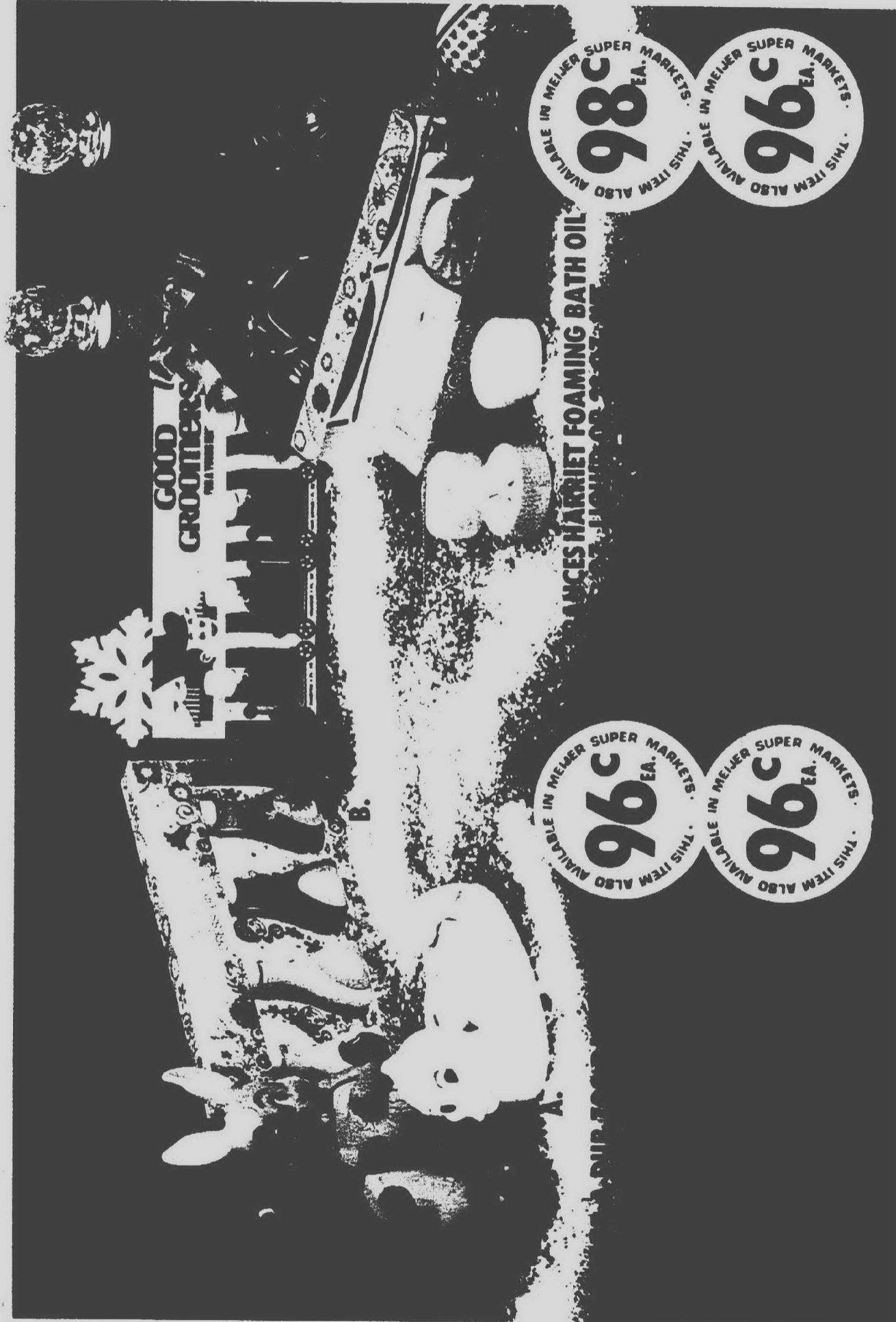

96c EA.

THIS ITEM ALSO AVAILABLE IN MEIJER SUPER MARKETS.

96c EA.

THIS ITEM ALSO AVAILABLE IN MEIJER SUPER MARKETS.

98c EA.

THIS ITEM ALSO AVAILABLE IN MEIJER SUPER MARKETS.

96c EA.

THIS ITEM ALSO AVAILABLE IN MEIJER SUPER MARKETS.



