

Lines grow longer at MESC offices



THE LINES are ever growing at the Plymouth office of the Michigan Employment Security Commission, where claimants have leaped in

numbers these past few months. (Photo by Bob Woodring.)

By DARLENE STINSON

PLYMOUTH—The growing wave of unemployment is sweeping over the Plymouth-Canton area, with lines at the Plymouth office of the Michigan Employment Security Commission (MESC) swelling with each passing week.

Claims for unemployment checks at the office, 987 S. Mill, serving the City of Plymouth, Plymouth Township, Canton Township, Northville and a portion of Livonia, have jumped 233 per cent for December of this year compared to last, according to office manager Louis Belanger.

About 5,000 persons, compared to about 1,500 last December, wait in long lines every other week to collect the green MESC checks, worth \$16 to \$106, Belanger said.

That's a lot for this office," he said.

"I don't know if we've ever had that many claims before. I imagine the increase in other areas is even greater. This is a small office with not too large a claim load."

Claims have surged 97 per cent since late October, when 2,540 area residents were collecting unemployment benefits, Belanger said. Although the number of claimants usually increases in November, when construction workers are idled for the winter, the nation's growing unemployment rate has played havoc with the local claims load.

Unemployment figures for individual municipalities were last compiled in October at the Detroit MESC office. Although those figures do not account for the latest rounds of lay offs, they show a greater percentage of local work forces unemployed in 1974 than in 1973.

The unemployment rate for the City of Plymouth, pegged at 6.9 per cent in October, shows 2.3 per cent more people out of work this October over October 1973, when 4.6 of the working force was unemployed. About 400 City of Plymouth residents were unemployed in October, as compared to 280 during the same month last year, while 5,300 residents were working in October, 100 fewer than the same time last year.

Plymouth Township's number of unemployed was up by 2.1 per cent from the October, 1973 figure of 4.1 per cent to the October, 1974 figure of 6.2 per cent. About 500 township residents were out of work this October, 175 more than in October 1973; and 7,425, or 100 fewer than last October remained employed.

The picture is much the same in

Continued on Page 4A

Plymouth Observer & Eccentric

Volume 88 Number 27

Thursday, December 26, 1974

Plymouth, Michigan

36 Pages

Fifteen Cents

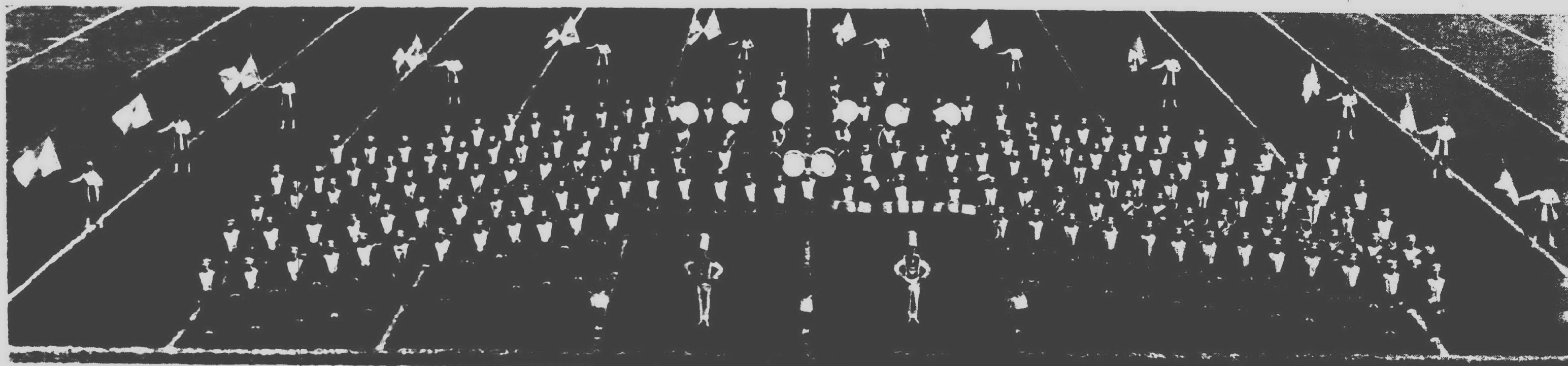

SOME FANCY STRUTTIN' and five days in sunny Florida are awaiting these 180 members of the Plymouth Centennial Educational Park Marching Band. At 10 a.m. on Saturday they

board a chartered plane for points south and along with 70 chaperones, will spend five days hopping from Orlando to Miami and Boca Raton, for performances at Disney World, the

King Orange Jamboree Parade, and the Orange Bowl football game on New Year's Day. The bandmen can be seen on national television sometime between 8 p.m. and 9 p.m. on New

Year's Eve (Channel 4) as they march in the New Year's Eve Orange Bowl parade. A segment of their performance will be repeated on the station's 11 p.m. news.

For Orange Bowl parade

CEP band prepares to go south

There always will be a special significance for a group of Plymouthites to the phrase "Delta Airlines Flight 8004," for this is the chartered 250-passenger DC-10 which will take the high school band and its chaperones to Florida Saturday on a five-day whirlwind of activities in connection with the 1975 Orange Bowl.

The 180 boys and girls from Plymouth Salem and Plymouth Canton High Schools who make up the nationally acclaimed Centennial Educational Park marching band, plus a sizable adult contingent, are scheduled to be airborne at 10 a.m. Saturday from Detroit Metropolitan Airport.

Two hours and 15 minutes later they will touch down at Orlando for the beginning of what for many may be a "once in a lifetime" experience.

They'll next see the snow, ice and slush of Plymouth at 4:15 a.m. Thursday, Jan. 2.

Highlights of their fast-moving schedule will include two performances at Disney World, participation in the King Orange Jamboree Parade in Miami on New Year's Eve and attendance at the Notre Dame-Alabama Orange Bowl football game on New Year's Day.

NBC will televise the New Year's Eve parade nationally, and it can be viewed in this area on Channel 4 (WWJ-TV).

As NBC's schedule currently stands, that portion of the parade which passes before the cameras between 8 and 9 p.m. Tuesday night, Dec. 31 will be beamed nationally. Plymouth's band is set up to step off from the starting line at 45 seconds after 8:35 and a repeat view is expected in Channel 4's 11 p.m. news.

BAND MASTER JAMES GRIFFITH has booked accommodations for the entire party until Monday morning at Orlando's Roadway Inn of America. This stay will be featured by the band's performances at nearby Disney World at 9 p.m. Saturday and 2 p.m. Sunday.

On both days there will be several hours for bandmen to enjoy the many attractions at the world-famed park as guests of Disney World.

Departing Orlando after breakfast Monday, the group then will have a three-hour stop at the Kennedy Space Center for a comprehensive tour and lunch. The next stop, Mary Mount College at Boca Raton, will be the final "home away from home."

In addition to having access to the Atlantic Ocean beach, bandmen will have a swimming pool and tennis, basketball and volleyball courts at their disposal — as well as a rehearsal area.

In fact, Griffith has scheduled two full rehearsals Tuesday — at 8:30 and 1:30 — before the band dons its uniforms to depart for Miami late in the afternoon for the excitement of the climactic parade of several miles duration.

"Goal Line Blues," "Drums Right On," the triumphal march from the movie "Quo Vadis" and "Auld Lang Syne" will be among the numbers with which the Plymouth band will entertain the many thousands of viewers along the line of march.

EXPECTING TO RETURN to their Mary Mount College quarters by midnight, the bandmen will welcome in the new year with a pool party for which the college is providing hot dogs and soft drinks.

There will be a picnic lunch, also provided by the college, on the ocean beach early in the afternoon on New Year's Day, with dinner at the college

at 5 p.m. Then the whole crowd will take off for the Orange Bowl and the Notre Dame-Alabama battle.

After that, it's on to Miami International Airport for the chartered flight home — trading a semi-tropical climate for Michigan winter and a chance to rest up before classes resume the morning of Monday, Jan. 6.

Not only will chaperones include a doctor and a registered nurse, but Plymouth may be the only visiting Orange Bowl delegation to bring along its own built-in security officer: Police Chief Timothy Ford who, with his wife, take pride in a sophomore clarinetist, Meaghan Ford, their daughter.

IN ADDITION TO Griffith and his family, as well as the Fords, other chaperones include:

Dr. and Mrs. Dan Chatterley, Mr. and Mrs. Harold Muenshow, Mr. and Mrs. Carleton Savage, Mr. and Mrs. Lee Owens, Mr. and Mrs. Terry Pietrzak.

Mr. and Mrs. Jeff Drifmeyer, Mr. and Mrs. Howard Scruggs, Mr. and Mrs. Russ Maxwell, Mr. and Mrs. Arthur Ardanowski, Mr. and Mrs. William Baxter.

Mr. and Mrs. Tom Wandrey, Mr. and Mrs. Warren Bassett, Mr. and Mrs. Floyd Peterson, Mrs. Jane Diekmann, Mr. and Mrs. Bill Krause.

Mr. and Mrs. H. O. Foster, Mr. and Mrs. David Millrose, Mr. and Mrs. William Abney, Mr. and Mrs. Robert Webber, Mr. and Mrs. Marvin Heskett.

Miss Michelle Rick, Miss Mary Klearn, Miss Kitty Tillotson, Mr. and Mrs. Tim Ford, Mr. and Mrs. Clyde Nichols, Mr. and Mrs. George Alver, Mr. and Mrs. Ian Gailbraith.

Mrs. Virginia Gibson, Mr. and Mrs. Gladden, Mr. and Mrs. Paul LaPlae, Dennis McVittie, Mr. and Mrs. Hoyt Mills, Mr. and Mrs. Mac Pierce.

Mrs. Josephine Reid, Mr. and Mrs. Bluford Sloan, Mr. and Mrs. Richard

Stone, Mr. and Mrs. Robert Monroe, Robert Burr, Joe Collins.

ADULTS ALL are paying their own expenses throughout the trip, including airline fare, meals, accommodations, inter-connecting transportation, Orange Bowl football tickets and all incidentals.

Student expenses of about \$225 per person have been guaranteed by parents, and no portion of the trip will be paid for by tax funds — not even the cost of buses to take the bandmen to the airport and back.

Fund-raising activities by the students themselves through odd jobs and the sale of band decals, plus volunteer contributions from business and industrial firms interested in attracting attention to Plymouth, will offset part of that cost. Dennis Golbesky, controller of the Howmet Corp., 41605 Ann Arbor Rd., is chairman of that committee and is still accepting contributions.

Early deadline

Observer & Eccentric Newspapers will continue to publish each Monday and Thursday during the year-end holidays. But because of our shortened work week, some deadlines have been changed.

For the edition of Thursday, Jan. 2, general news and calendar items must reach us by the morning of Monday, Dec. 30. Suburban Life ("women's") and church items must be submitted by Friday, Dec. 27.

Classified advertising deadlines for the edition of Dec. 30 is Friday, Dec. 27 at 5 p.m., and for the Jan. 2 edition, Monday, Dec. 30 at 5 p.m.

All retail advertising deadlines for the Dec. 30 and Jan. 2 editions are moved up 24 hours. For specific section and proof deadlines, please call the advertising department.

The Observer & Eccentric index

Amusements	6-8B
Brevities	7C
Classified Want Ads	Sec. D
Deaths	9A
Editorial Opinion	8A
Home and Garden	4B
Readers' Forum	8A
Religion	4-5C
Sports	1-3B
Suburban Life	1-3C
Stroller	5B
Turf Tips & Quips	3B

Students might join board talks

PLYMOUTH—Students in the Plymouth Centennial Educational Park may soon find inroads to the Plymouth School Board table through which they can voice opinions and ideas.

The school board Monday unanimously approved the concept of student representation at school board meetings to receive student ideas on policies that will affect them.

Students and the district's administration will meet to form channels between the two groups. The plan will be subject to school board approval.

The board approved the concept in response to a Student Senate request to form a student advisory committee, composed of five students from the Centennial Educational Park. That committee, the students proposed, would voice opinions to the school board, and three members would hold non-voting seats at the school board table.

In adopting the concept, the board did not approve the student plan as submitted.

"I'm sympathetic to the request, be-

Continued on Page 4A

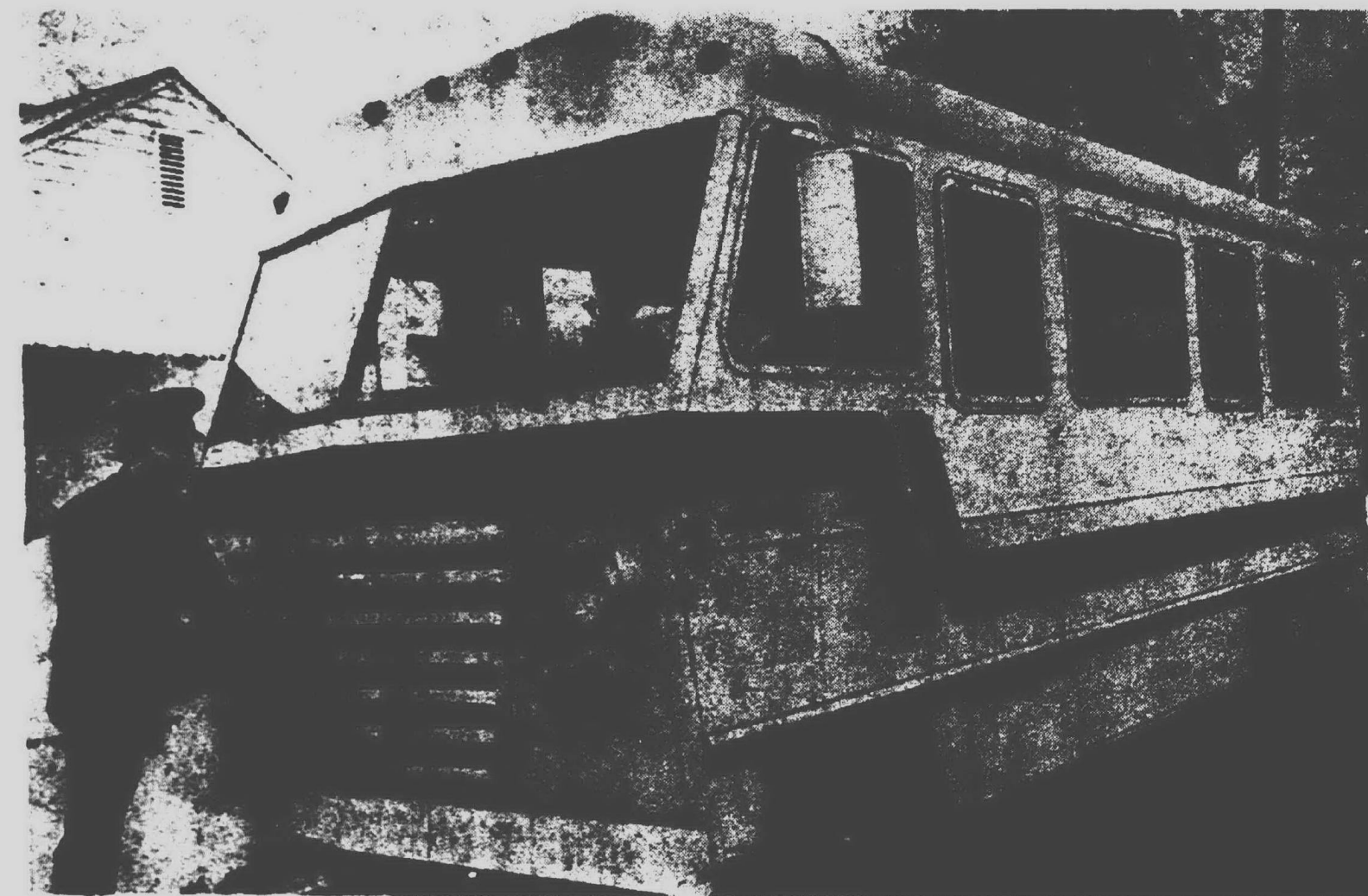

IT BEGAN WITH A GRANT from the Plymouth Community Fund earlier this year and ended in the delivery of a new 20-passenger commuter bus for the Salvation Army. Cadet Lt. Dallas Raby, explained that the old

bus had been in service for five years and was badly in need of replacement. Contributions came from many individuals and service clubs including the VFW, Elks, Kiwanis, Lions and Rotary. (Staff photo Bob Woodring)

Crisis at St. Mary Hospital as malpractice premiums soar

By EMORY DANIELS

Rising premiums for medical malpractice insurance are nearing crisis proportions at St. Mary Hospital in Livonia.

Premiums charged to the hospital itself for malpractice insurance will be 300 per cent higher in 1975 than this year. Increases in insurance premiums charged to individual doctors, however, are an even more serious problem.

Anesthesiologists on the St. Mary staff are facing a premium increase of 120 per cent in February. In dollars, this means an annual premium paid personally by each anesthesiologist of \$19,000 instead of the \$13,000 paid this year.

Other doctors on the staff are being hit even harder. Some cannot get malpractice insurance at all while others are paying an annual premium of \$40,000 to get a policy from Lloyd's of London.

DR. DIETER ROHL, head of the anesthesia department at St. Mary, says obtaining malpractice insurance is a "fantastic problem."

Doctors and anesthesiologists don't want to practice without malpractice insurance, he said. "That would be unfair to the patient who would be left with no protection in case of a mishap." At the same time, however, few can afford premiums skyrocketing to \$20,000-\$40,000 per year.

Rohl says Blue Cross has been asked to approve an increase in the fees it insures to absorb this added overhead of malpractice insurance. He believes Blue Cross approval is unlikely but is continuing to ask for this alternative.

Another option would be to pass the added cost directly to the patient. It would add an average of \$30 to the

bill of each person undergoing surgery. "This would be a burden on patients we don't want to impose. But it's a tremendous economic difficulty."

ANOTHER ALTERNATIVE the six anesthesiologists on St. Mary's staff are considering is to quit en masse and accept jobs in hospitals in the south where malpractice insurance rates are less expensive.

"We feel a deep obligation to the community. We don't want to quit and walk out on our patients and surgical colleagues. But we are definitely thinking of leaving if other alternatives don't work out."

A doctor at St. Mary told the Observer & Eccentric that contacts are now being made with hospitals in the south to see if jobs can be obtained.

DR. ROHL personally hopes another solution can be found so the anesthesiologists can remain in the Livonia hospital on Levan just south of Five Mile.

"We have contacted all insurance carriers trying to find a less expensive premium and are working with the malpractice crisis committee. We

are also working with the Legislature. But these steps take time, and we are facing a 120 per cent increase in premiums within two months."

Although the hospital has malpractice insurance, each doctor must obtain his own policy because a plaintiff most often will sue both the hospital and the individual practitioner. Blue Cross will absorb the hospital's increased premium cost in its fees, Rohl explains, but so far is reluctant to do the same for practitioners.

The anesthesiologists will definitely stay on staff through January in hopes that a solution can be found. Although quitting has a low priority on the alternative list, it could happen if a solution isn't found.

ACCORDING TO the Physicians Crisis Committee, one-year premiums for some anesthesiologists have been increased to \$28,500.

A growing number of neurosurgeons and orthopedic surgeons, the committee reports, are being denied professional insurance at any price because they practice in high risk specialties.

One reason the committee gives for the increase in malpractice insurance

rates is that many negligence lawyers seeking to replace income for lost fees from no-fault auto insurance are shifting to the medical malpractice field for revenue.

The committee states doctors may soon face three choices, all of which are unacceptable: move their practice to a lower risk rural area; change their specialty to a lower risk sector of the profession; or subject their property — and the futures of their families — to the unpredictability of the judicial system.

National studies indicate that out of the premium dollar paid by doctors for malpractice insurance, the injured patient gets about 25 per cent, lawyers get about 50 per cent, and insurance companies capture the remainder.

The Physicians Crisis Committee, consisting of physicians in specialized fields of medicine, was organized in Michigan last July.

The highest risk categories in the medical field are: neurosurgeons, anesthesiologists, orthopedists, obstetricians-gynecologists, otolaryngologists-plastic surgery, and plastic surgeons.



ELEANOR PRICE of Livonia and **Richard Kelly** of Wyandotte accept a national March of Dimes award for the metropolitan Detroit chapter from Arthur Gallway (right), vice president of the National Foundation March of Dimes. The award recently went to the Detroit chapter for being top in the nation in fundraising and program. Mrs. Price is in charge of the Mothers March and a community coordinator.

Courses Free to seniors

Madonna College will offer three courses free to senior citizens during the winter term.

Persons, 65 and older, may enroll for nutrition, oil painting and lapidary which includes jewelry making, for the cost of the materials and the \$2 parking fee. The courses are part of the college program to assist the aging.

Nutrition and lapidary are scheduled for Wednesdays beginning Jan. 8 at 7 p.m. Oil painting will meet Thursdays beginning Jan. 9 at 10 a.m. Registration will be held from 8:30 a.m. to 4:30 p.m., Dec. 26, 27, 30, 31 and Jan. 1.

Water safety courses slated

Water safety instructor courses have been scheduled by the American Red Cross at high schools in Livonia and Westland.

The course conducted by Red Cross Safety Programs will be from 7-10 p.m. each Tuesday, beginning Jan. 28 and continuing to April 22, in John Glenn High at 36105 Marquette in Westland.

The same course will be from 7-10 p.m. each Monday, from Jan. 13 to March 17, in Livonia Bentley High at 15100 Hubbard.

To be eligible to enroll, persons must be at least 17 years old and hold a current Red Cross Senior Lifesaving Certificate. Upon completion of the course, newly certified instructors qualify as lifeguards and as teachers in the basics of water safety.

Registration is limited.

Holiday cheer is a hazard

One of the most hazardous times of the year for traffic accidents in the metropolitan Detroit area is the week between Christmas and New Years.

Garnet M. Griffin, president of the Traffic Safety Association of Detroit, says: "Almost every year our holiday season is spoiled by senseless accidents that take the lives of many of our residents. What would have been a happy time around the Christmas tree turns into a time of sorrow and remorse."

The chief reason for this, Griffin said, is too many persons don't use their heads while they drink.

"They drink too much and then try to drive. Perhaps, they are unaccustomed to drinking and, in the holiday mood, have one drink too many. Too often this leads to an accident."

Detroit Traffic Court judges and police have issued stern warnings against the driver who drinks too much and then drives. Police have been directed to be on the alert for such drivers.

Judges have stated they will give stiff sentences to drivers who are convicted of drinking and driving related offenses.

The Association's advice for all drivers is "Use your Head—Stay Sober."

Why Pay More! Why Pay More! Why Pay More! Why Pay More! Why Pay More!

PRESCRIPTION	QTY.	PRICE	PRESCRIPTION	QTY.	PRICE	PRESCRIPTION	QTY.	PRICE
ACROMIN-V CAPS 250mg	16	.94	ENOVID I TABS	mo.	1.36	PENTIDS TABS 400mg units	16	1.99
ACTOVID C DUST	4 oz.	1.59	ENOVID II TABS	30	4.99	PENTIDS SYRUP 400mg units	100cc	1.96
ACTOVID SYRUP	4 oz.	1.41	ENOVID III TABS	24	1.41	PERITRATE TABS 10mg	50	1.89
ACTOVID TABS	100	5.25	ENOVID IV TABS 250mg	12	2.65	PERITRATE TABS 20mg	60	2.98
ADRENALIN NASAL SPRAY .85%	15cc	1.76	ENOVID V TABS 50mg	30	4.82	PERITRATE TABS 50 80mg	60	7.53
ALDOMET TABS 250mg	30	2.65	CANTANOL TABS .5gm	40	3.66	PHEMERGAN EXPECT	4 oz.	1.13
AMPHICILIN CAPS 250mg	12	1.41	CANTANOL TABS .5gm	30	1.09	PHEMERGAN VC EXPECT/Cod.	4 oz.	1.81
ANTIVERT TABS 12.5mg	30	1.68	HYDROPHORIL TABS 50mg	30	1.76	PHEMERGAN TABS 1/2gr (P.D.)	100	.86
ATROBID 5 CAPS	30	3.90	HYDROPHORIL TABS 50mg	30	3.28	POLYCLIN CAPS 250mg	12	2.53
AZO-SANTHON TABS .5gm	30	1.62	KLONOPIN SUSPENSION 125mg	60cc	2.31	POLYCLIN SUSPENSION 125mg	100cc	4.28
BANANOL BILIR	4 oz.	.86	KLONOPIN CAPS 250mg	12	3.60	PREDNISONE TABS 5mg	100	1.76
BANANOL CAPS 50mg	30	1.17	KLONOPIN CAPS 25mg	30	2.34	PREMARIN TABS 1.25mg	30	2.83
BANANOL TABS	30	3.34	LANOTHIN TABS .25mg	50	.60	PREMARIN TABS .625mg	100	4.43
BENEMID TABS .5gm	100	6.08	LASIX TABS 40mg	30	3.82	PROBANTHINE TABS 1/2gm	60	2.99
BENTYL EXPECTORANT	4 oz.	1.17	LIBRIAL CAPS	30	2.37	PROLOID TABS 1 gr	100	1.55
BUTAZOLIDIN TABS 100mg	30	2.63	LIBRIAL CAPS 5mg	50	3.11	RESERPINE .25mg	100	1.53
BUTAZOLIDIN ALKA CAPS	50	5.24	LIBRIUM CAPS 10mg	30	2.11	RITALIN TABS 10mg	30	2.75
COLDENEMID TABS	100	8.38	LONGOTH TABS 2.5mg	30	2.99	SER-AP-ES TABS	30	2.82
COMBID SPANULE	30	3.92	MEPROBAMATE TABS 400mg	30	1.32	SERAX CAPS 10mg	30	1.75
COMBIDIN TABS 5mg	30	1.66	MYCLOGIC CREAM	15gm	4.16	SERPASIL TABS .25mg	50	2.15
DARVON CAPS 65mg	40	3.55	HYDROSTAT (P.D.)	100	1.95	STELAZINE TABS 2mg	30	4.16
DARVON COMPOUND 65mg	30	2.17	NITROGLYCERIN (Lilly)	100	.86	SUNYCHIN CAPS 250mg	20	1.18
DOI - TO CAPS 50mg	30	4.13	NORNYL 2mg	mo.	1.36	TANDEARIL TABS 100mg	30	3.15
DEARLEN (all dosages)	mo.	1.36	NORNYL (all dosages)	mo.	1.36	TETRACYCLINE CAPS 250mg	100	3.43
DIABETES TABS 250mg	30	4.87	NORLESTIN (all dosages)	mo.	1.36	THYROID TABS 1/2gr P.D.	100	.86
DILATIN SODIUM CAPS 100mg	100	1.66	ORACON	mo.	1.36	THYROID TABS 1gr P.D.	100	.86
DIMETAPP ELIXIR	4 oz.	1.39	ORINASE TABS .5gm	30	2.17	VALISONE CREAM .1%	15gm	1.79
DIMETAPP TABS	30	3.51	ORINASE SPANULE	12	1.51	VALIUM TABS 2mg	30	2.31
DURIL TABS 250mg	30	1.31	ORTHO-NOVUM TABS 2mg	mo.	1.36	VALIUM TABS 5mg	60	5.08
DURIL TABS 500mg	30	1.76	ORTHO-NOVUM SEQUENTIAL	mo.	1.36	V-CILLIN-K SUSPENSION 125mg	100cc	1.94
DONMATAL ELIXIR	4 oz.	.97	ORTHO-NOVUM 1mg	mo.	1.36	V-CILLIN-K TABS 250mg	16	2.11
DONMATAL TABS	100	2.88	OVRAL	mo.	1.36			
DYAZIDE CAPS	30	2.98	OVRLEN (all dosages)	mo.	1.36			
ELAVIX TABS 25mg	30	2.61	PENCILLIN G TABS 400m	30	1.85			

WE WILL BE HAPPY TO SUPPLY YOU WITH ANY OF THESE MEDICATIONS NOT LISTED ABOVE

These board prices effective thru Feb. 1, 1975

MEIJER ELIMINATES SALES TAX ON PRESCRIPTIONS 1-WEEK EARLY

Although we have never charged our customers sales tax on prescriptions, Meijer has paid the State of Michigan sales tax on every prescription sold since 1962. On January 1, 1975, this cost to us will be eliminated so we are passing on this savings AHEAD OF SCHEDULE!

OVER 100 POPULAR PRESCRIPTION PRICES ARE POSTED IN EVERY MEIJER PHARMACY. IF YOUR PRESCRIPTION CALLS FOR AN ITEM NOT SHOWN ON THE BOARD, PLEASE FEEL FREE TO ASK FOR THE PRICE.

MEIJER THRIFTY ACRES — 45001 FORD RD. AT CANTON CENTER RD.

SHOP MONDAY THRU SATURDAY 8 A.M. TO 10:30 P.M. — SUNDAY 9 A.M. TO 7 P.M.

Why Pay More!

Electronic music slips into the classroom

By DARLENE STINSON

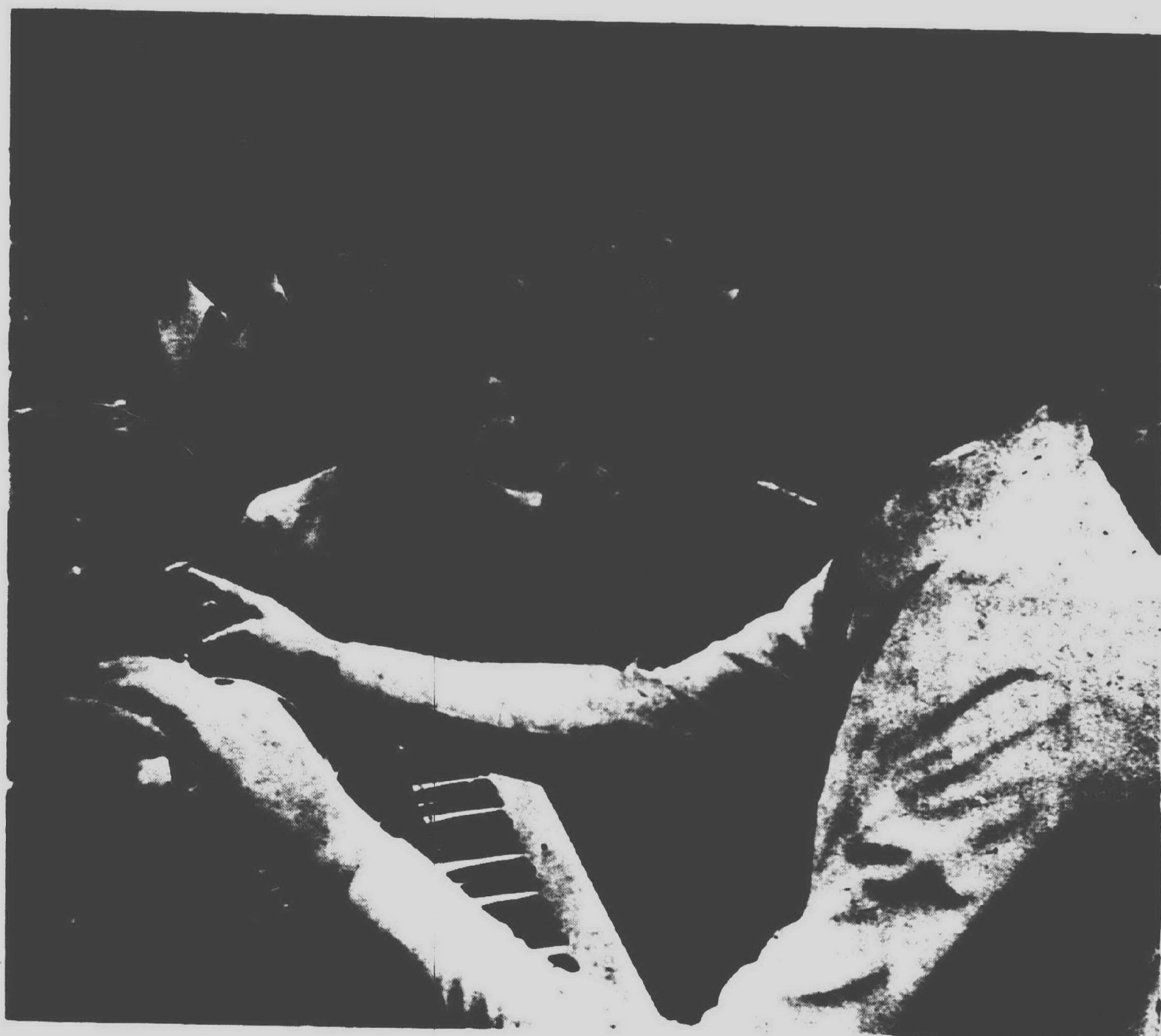

EXAMINING a synthesizer during music class at Central Middle School are, from left, John Williams, who presented the demonstration; sixth graders Susan Coll and Howard Pawlowski, and teacher Laura Wallace. The demonstration was planned for two seventh

grade classes who are studying electronic music, but the sixth graders, whose music class meets between the seventh grade classes, were offered the treat as well. (Staff photo by Bob Woodring)

PLYMOUTH—"Wow!" "Gosh!" "Cool!" "Oh, listen!" the students whispered and giggled during Laura Wallace's music class at Central Middle School.

"It sounds like a frog," one student said, and another added, "Boy, I'm going to buy one of those when I get older."

The oohs and aahs were directed toward an Arp synthesizer, producing a rainbow of electronic tones and sounds in the front of the room.

Ms. Wallace offered the sonic treat to her two seventh grade music classes as a finale to a unit on electronic music. The students had studied electronic music through tape recorders, and the synthesizer demonstration added a realistic, first-hand touch to the course.

JOHN WILLIAMS, a salesman at Arnold Williams Music Store in Canton Township who volunteered to present the demonstration, pulled a lever here, connected a wire there and hammered at the keyboard, bringing forth the woody sound of oboes, the reedy sound of clarinets and the rat-tat-tat of drums.

Williams pointed to the maze of levers and knobs located above the keyboard.

A synthesizer like this one is basically made up of a bunch of modules," Williams told the students. "Each one has its own purpose. Depending on how we hook up these different modules, we get different sounds."

A small electronic screen next to the synthesizer depicts sound waves in pictorial form, Williams explained as he transformed the green lines from waves to dashes to wiggly zig-zag figures. Different wave patterns are characteristic of various types of musical instruments and sounds.

"It's all these subtle differences that allow you to get any type of sound you want," said Williams as he produced the mellow sound of a "triangular" wave pattern.

THE ROAR of an ocean, the rustling of the wind and the surreal gonging of bells next filled the room.

"These things might sound stupid to you," Williams told the students, "but they're really very useful. There are a lot of songs being written that use them, because they don't have a melody line as such. Synthesizers were not really made to duplicate other sounds, but to create new sounds and tone colors."

Williams pulled out another electronic unit, hooked it to the synthesizer and hammered out a melody on the synthesizer's keyboard. The unit played back a modified version of the melody, as Williams pulled and adjusted levers.

"While that's going, you can go over to the piano or something and play along with it," he explained. "That's what performers do."

One student asked for the sound of a piano, another asked for an echo, and a third called for the sound of a motorcycle accident.

"YOU COULD get these sounds," Williams told the students, "but it would take a long time. It takes a long time to get certain sounds and other sounds are easy."

One student asked if the synthesizer could produce the sound of a human voice.

Williams swung around and began, tampering with the machine.

"I've had it say, 'oh, boy' and

man," he said, "but it takes a long time to get it to say that. Once you know what the knobs do, then it's your own experimentation. You think of a sound, and you try to create it."

Ms. Wallace called the demonstration a success. The seventh graders, who are studying electronic music, were well prepared for the demonstration.

"I have one student in this last class who's not very motivated," Ms. Wallace said. "He insists he never learns anything. He was looking at the synthesizer after class, and I asked him if he learned anything today. He said yes."

Students said they were impressed.

"It's pretty peculiar," seventh grader Dwayne Bundy said of the synthesizer. "It can make pretty neat sounds. I wish I had one. I'd sit up in my room and make motorcycle sounds. I love motorcycles."

KATHY Davenport, another seventh grader, added, "I never really heard anything like it before. I'd like to get one sometime when I get older. I wasn't expecting it to be like that."

Seventh grader Debbie Thompson shook her head in agreement.

"I thought it looked like fun," she said. "Golly, I'd like to do it. I'd like it a lot."

Mom and Dad might turn down requests for synthesizers this Christmas, however. The price tag of the unit shown to the classes reads \$3,000.

Board approves British program for teachers

PLYMOUTH—Teachers in Plymouth Community School District this June may have the opportunity to learn alternative teaching techniques, many of which are used in Europe, in an inservice teacher training center here.

Members of the Plymouth school board Monday unanimously gave their commitment to the program to the two English educators who will run the center.

The Novi and Northville school boards have voiced interest in the center but have not yet committed themselves to it.

School Supt. John Hoben said the English educators, who have successfully conducted a similar program in a North Dakota school district, will meet with school board members in February or March to iron out details of the program, scheduled to run from July 1974, to June 1975.

Under the program, teachers may attend sessions at a drop-in center, open from about 3 p.m. to 9 p.m. each weekday, where they will learn various teaching techniques. Hoben said teacher attendance at the sessions will be voluntary.

Cost of the program to the Plymouth School District will be about \$40,000, if the Novi and Northville school districts fail to participate, Hoben said. To help defray costs of running the center and the salaries of the two educators and a secretary, Plymouth could sponsor teaching seminars and charge other districts for their teachers' attendance.

Total cost of the program, Hoben said, will hit close to the \$70,000 mark. The Wayne County Intermediate School District, however, has volunteered to loan materials for the center, which account for about \$8,000 of the total cost, and other Intermediate School District and federal funds are available.

Hoben told board members that a commitment to the program is needed in order that the English educators can commit themselves to the district for the upcoming year.

Before voting for commitment, board Treasurer Thomas Yack noted the Plymouth Education Association (PEA) has not firmly committed itself.

"I share your enthusiasm of the program," Yack told other board members. "However, a commitment tonight means we're taking on \$40,000 without a real commitment from our teaching staff. I'm wondering why the hesitation of a firm commitment on the part of the PEA. I have a pet hang-up that educational associations lack commitments, and this is only another example."

Trustee George Lawton disagreed and moved that the board commit itself to the program.

"In every employer-employee relationship," he said, "there's always the hope that the employer will go along with the employee."

Norman Kee, administrative assistant for personnel, noted the program is not a negotiable item.

Canton loses in Washington

By RICHARD GOLD

CANTON—The township now has its own man in Washington, or at least it did two weeks ago. Trustee Robert Myers went to the nation's capital earlier this month and did some investigating, both for himself and the township.

Myers is president of the Michigan Mobile Homeowners Association, and he went to Washington to discuss the formation of a national mobile homeowners advisory council.

The purpose of the council will be to promulgate construction standards, implement those standards and provide for testing. They will supercede state standards.

"This has a great effect for Canton because there are more than 1600 mobile homes in the township. Right now they are firetraps."

MYERS ALSO WENT to Washington to find out about funding for several of the township administration's new projects. He brought back both good and bad news. He checked on several items, the most important being the Canton Consumer Protection Council, the township Bicentennial Commission, and the feasibility of getting funds from the Law En-

forcement Assistance Agency.

He also checked the possibility of getting a post office for Canton residents. Canton mail is delivered from the Belleville post office for residents who live in the southern portion of the township, while those who live in the northern get the mail via Plymouth post office.

Myers said it's going to stay that way. "The post office is cutting back, not expanding. Even though we meet the criteria for having our own post office, funds just aren't available."

The bad news continues as far as the possibility of getting federal money for the Canton consumer agency. "There just aren't funds available," says the trustee, "but at least we'll have the cooperation of federal agencies."

Myers talked to Carol Tucker, head of the Consumers Federation of America, and her group is willing to lend support in the form of advice and publications. Even though money is not available at the federal level, Myers is nonetheless optimistic about the township's consumer agency.

"We should have the council operational by the end of January. Right now we have four volunteers and I think one more will do it." He sees several functions for the council in-

cluding education, arbitration and, if necessary, to provide legal assistance if court action should be required.

"We'll try and arbitrate first," he says, "and if that doesn't work, we have an attorney who is willing to donate his services. Pete Budnik. But we'd like to avoid litigation if possible."

Myers is also pleased that several other agencies have offered a helping hand. "We'll have advice from Wayne County, Washtenaw County, the City of Detroit, the state, and the Michigan attorney general's office. I don't think we will have any problems getting professional input."

THE OUTLOOK for getting law enforcement funds is less rosy, according to the township trustee. "I went to the LEAA and found that they will only match funds with the local governmental unit. Not only that, but you have to have a police force to get any money at all. Right now Wayne County gets \$7 million in LEAA funds and Canton has yet to see one penny."

The money is distributed by the state to the counties, who then distribute it to the local police agencies, correctional institutions and courts. Last year Michigan received \$25 million of federal money.

Myers sees three options open to

the township to get a piece of the LEAA pie. The township can: form its own police force; form a police force with several other nearby townships; or contract for more service from the county and ask for LEAA funds that way.

According to Myers, the last two alternatives are the most plausible. Robert Heck, divisional leader for police under the LEAA, says Canton should have at least 15 officers on the street. Now the township shares two cars from the county road patrol with six other townships.

THE BEST NEWS of Myers' trip concerned the township bicentennial committee, directed by Joseph De Lauro. "I found that each state gets \$200,000 for bicentennial use. When I got back, I called Howard Lancore in Lansing who is director of Michigan's Bicentennial effort and found we are still eligible for funds. We'll have to match anything they give us on 50-50 basis, but at least we can get money from the state."

Any projects Canton's Bicentennial Committee undertakes will be the responsibility of De Lauro, explains Myers. "It's up to Joe and his committee to decide what to do and what direction they want to take the township in."

Temporary zoning measures adopted

By RICHARD GOLD

CANTON—"We're trying to make sure the boat doesn't sink before it's built," explains township Supervisor Robert Greenstein.

The "boat" is the new master land use plan currently being written, and the way to prevent it from sinking, says township planner Mike Manore, "is to implement interim zoning ordinance amendments that will uphold the intent of the new plan."

Although the master land use plan is not finished, the township board, the planner, and the planning commission have enough of a "feel" for what the final product will be that they have designed changes in the zoning ordinance that they want to institute immediately. "That way we will avoid any building or development that will contradict the new plan," says Manore.

On Jan. 21, there will be a public hearing on the proposed interim zoning changes, and in all likelihood, four areas will be open for discussion.

ACCORDING TO MANORE, the four areas will be: a sign section so that "Ford Road doesn't become a garrison strip;" a revision of the extensive business zone section (C-3); a section on multiple housing requirements; and a "schedule of regulations" that will effect changes in lot size, building height, placement of buildings etc.

The most significant proposed change is in the section entitled "schedule of regulations." According to the interim zoning ordinance, there

will be a moratorium on planned unit developments (PUDs). PUDs have been central to several of the new housing developments in the township and Manore says the current administration's attitude toward multiples is responsible for the change.

"I don't think we will 'can' the PUDs entirely," says Manore, "but there will be several changes in the specifics that will alter their makeup in the future." He foresees fewer commercially zoned areas and a significant reduction in multiples in each PUD of the future.

The future of the PUD, however, will be entirely dependent on the final draft of the new master land use plan, and ordinances concerning PUDs will be fashioned from the land use document.

The other proposed zoning changes are not as important. One concerns the location, type, size, and number of signs on commercial property. It is intended to prevent Ford Road and other major commercial areas from becoming "a neon infested strip."

IN THE SECTION on extensive business zones, changes will deal with the placement of restaurants in shopping centers and office buildings.

"Presently, our ordinance is kind of hazy, and it's not clear what kind of restaurants can be placed where," says Manore. "We want to make sure that restaurants can be built in shopping centers. Under the old ordinance it was prohibited, and we want to change that."

The other ordinance change will concern multiple housing. "We want to

provide some design criteria for the developers. They will be more restrictive in nature and will deal with dual access into the developments, apartment size, and distance from the roads," says Manore.

Manore explains that some changes will be for traffic and fire safety reasons while some alterations will provide grounds to reject multiples.



SIGNS LIKE these may no longer dot the side of the road throughout Canton Township if the proposed interim zoning

MANORE SAYS the interim measures should be "passed as soon as possible." He explains, "I've been working on the zoning ordinance for the new master land use plan for the last eight or nine months, but the new administration feels that some stop gap measures should be implemented immediately."

Some "interim measures" may become permanent features of the new

zoning ordinance, according to the planner. He feels several immediate changes may suit the master land use plan closely enough to remain in the final draft of the overhauled document.

"The final draft of the complete zoning ordinance will have changes primarily in the areas of density, lot size, and multiple housing," says Manore.

measures are accepted by the people and the township board next month.



A MOUNTAIN OF CANS was the result of efforts by students at East Middle School to help needy families during the Christmas season. A bit of cash was also collected by a

group of bandmen represented by Jeff Albright. Other students displaying their collection are David Dunville and Larry Bigelow. (Staff photo by Bob Woodring)

Lines are longer at MESC offices

Continued from Page 1A

Canton Township, where the unemployment rate rose from 3.9 per cent in October 1973 to 5.8 per cent in October 1974. About 300 residents, 120 more than last year, were unemployed in October, and 4,700, about 80 less than last year, were working.

Although the Plymouth MESC office is issuing a record number of unemployment checks each week, the office, which combines the MESC claims and employment divisions under one roof, is finding fewer jobs for claimants, according to Belanger.

Over the last several years the office has found an average of 40 to 45 jobs each month for unemployed claimants, Belanger said. That figure dropped to 20 jobs in November and, up to last week, 10 in December.

The office has hired two additional employees since November because of the heavy claim load, Belanger said, and more employees are needed.

*Benefits for the unemployed range from \$16 to \$106 a week, Belanger

said. Claimants with no dependents must have earned at least \$25.01 per week on their jobs to receive an unemployment check of \$16 each week.

Depending on salaries earned while working, claimants with no dependents earn a maximum unemployment check of \$67 each week, claimants with one dependent receive \$77, claimants with two dependents receive \$89, claimants with three dependents receive \$98, and claimants with four dependents receive \$106.

"For those who have no SUB (supplemental unemployment) benefits, that's not very much," Belanger said. "There are a lot of SUB programs around though, not just from the Big 3."

Plymouth Observer & Eccentric

Published every Monday and Thursday by the Observer & Eccentric Newspapers, 38551 Schoolcraft Rd., Livonia, Michigan 48150. Second-class Postage paid at Livonia, Michigan 48151. Address all mail (subscriptions, change of address, Form 3579) to P.O. Box 3428, Livonia, Michigan 48151. Telephone 261-3888.

Co-Publishers: Henry M. Hogan, Jr. Philip H. Power

HOME DELIVERY SERVICE: Newsstand... per copy, 15c; Carrier... monthly, 90c

NORTHVILLE'S House of Style
(formerly Hair Sanctuary)
135 E. CADY ST.
2 for 1 SPECIAL
Bring A Friend
SHAMPOOS & SET or BLOW & CURL 6.50
RedKen Products 348-9130

NEW EFFECTIVE DECEMBER 23

7 3/4 % PER ANNUM

SAVINGS CERTIFICATES

\$1000 Minimum • 6 Yr. Term
Annual Earnings 7.97%

COMPOUNDED QUARTERLY
INSURED TO \$40,000

Start Saving or add to Your Account
at this time

Obtain Our Higher Interest Rate

Federal Regulations require a substantial loss of interest
penalty for early withdrawals of Certificate Accounts.

Listen to our Radio News Broadcast—
WOTE 8:20 A.M. and WHNE-FM 2:20 P.M.

SURETY FEDERAL

Students

Continued from Page 1A

cause there's a symbolism involved here," said school board trustee Gary Mirto. "There's a symbol of formal representation that people can point to and say student government is recognized. I think from an educational point of view, it invites student representatives and their constituents to take a closer look at the board."

Trustees Carl Berry and George Lawton feared approval of the concept would establish a precedent under which other organizations would desire representation at the board table.

"If we provide the students with seats," Lawton said, "it would seem to me that we'd have to grant any reasonable request for the same thing. My question would be on what grounds would you deny them, if you grant this precedent?"

Mirto answered, "We'll get requests, no doubt, but we can examine each one of them."

SUPER DRUG STORES

PRICES GOOD THRU SUN. DEC. 29, 1974
COPYRIGHT 1974 SUPERX DRUGS

IVORY SOAP PERSONAL SIZE LIMIT 2 DISCOUNT PRICE 3 DAYS ONLY 7¢	KLEENEX FACIAL TISSUES 200-2-PLY LIMIT 1 DISCOUNT PRICE 3 DAYS ONLY 33¢	LADY BORDEN'S QUARTS LIMIT 2 DISCOUNT PRICE 3 DAYS ONLY 69¢
SURE ANTI-PERSPIRANT 6-OZ. LIMIT 1 DISCOUNT PRICE 3 DAYS ONLY 59¢	9" WHITE PAPER PLATES 80-COUNT LIMIT 1 DISCOUNT PRICE 3 DAYS ONLY 49¢	ALKA-SELTZER TABLETS 25 TABLETS LIMIT 1 DISCOUNT PRICE 3 DAYS ONLY 49¢

UP TO 50% OFF COSMETIC

Tussy Lipstick or Nail Polish 50¢ each (1.00 Value)

NEW YEAR'S TREATS

PRINGLES Potato Chips 39¢

Marloun Mixed Nuts 67¢ (12-oz. can)

Assorted Bagged Snacks 3 for \$1

Chantilly Hand & Body Lotion 2.50 (17-oz. \$5.00 Value)

Ambush Spray Cologne 2.25 (2-oz.)

Coty Flacon Mist 2.75 (1.8-oz.)

Cachet Spray Mist Cologne 2.75 (2-oz.)

Helena Rubinstein Ultra Feminine Cream 5.75 (4-oz. \$9.00 Value)

Max Factor Moisture Cream 3.26 (6-oz. \$6.50 Value)

Home Music Center

47 1/2" x 15 1/2" x 32" high. For all your sound components, records and more! Pecan finish.

1998

Contemporary Dry Bar 34.88

18" x 54" x 40" high. Pecan finish with black top. Stain and mar resistant. Metal foot rest.

26-Piece Glass Punch Bowl & Cup Set 2.99

8 1/2-quart bowl, twelve each 5-ounce cups and hooks. Plastic ladle.

UP TO 50% OFF CHRISTMAS DECORATIONS

Door Wreaths..... 50%
Novelty Decorations 50%
Artificial Flowers.. 50%
Christmas Stockings 50%
Spray Snow..... 50%

1/2 PRICE SALE on all Boxed Christmas Cards

Toss 'Em Disposable Baby Bottles 88¢ (Box of 50, 3 DAYS ONLY)

6 X -Oz. Size Foam Cups 49¢ (Pack of 51, 3 DAYS ONLY)

Future Acrylic Floor Finish 1.19 (27-oz., 3 DAYS ONLY)

1/2 PRICE SALE! on all Neckties 99¢ (in current stock, 3 DAYS ONLY)

PLACEMATS MANY STYLES TO CHOOSE FROM 6 99¢ (for)

TV TRAY 99¢ (12" x 18" FOLDING LEGS DECORATOR COLORS)

VITAMIN C 39¢ (100 MG)

PHOTO SPECIAL

KODACOLOR FILM DEVELOPED & PRINTED 2.15 (8 OR 12 EXPOSURE (EXCEPT SIZE 110))

Offer good on Kodacolor, Fuji and GAF film only. Limit 1 roll per coupon. PRICE WITHOUT COUPON 3.15. EXPIRES DEC. 28. Coupon must accompany order.

WE RESERVE THE RIGHT TO LIMIT QUANTITIES

240 N. MAIN
Next to Kroger's
Plymouth, Mich.
Phone 453-0000

YOUR 3RD PARTY COPAY PLAN 77¢

Stretch & Sew FABRIC CENTER

20% OFF

ALL Regularly Priced Fabric
Thursday, Dec. 26--Saturday Dec. 28

Save & Save GARMENT SALE

Display and Emplate - Garments on Sale
at Great Savings Through Dec. 31

3580 Plymouth Road
Ann Arbor
Next to Win Schulers

Mon.-Fri. 9:00 a.m.-9:30 p.m.
Sat. 9:30 a.m.-5:00 p.m.

Stretch & Sew 662-3179

TIME TO SEE THE DOCTOR

why be the one to miss all the fun?

SUPERX DISCOUNT-PRICED PRESCRIPTIONS CAN HELP!
one reason why we fill over 52,000 prescriptions a day

Maybelline Ultra Lash 69¢ (For lovely eye-allure!)

Cepacol Mouthwash 99¢ (14-oz.)

Gillette Foamy 69¢ (11-oz. Shave Cream)

Arthritis Pain Formula 79¢ (40 Tablets)

Ben-Gay Ointment 79¢ (Fast relief from aches and pains. 1 1/4 oz. tube. Regular or greaseless.)

Kodacolor C-126 Film 99¢ (12-Exposure)

Polaroid Square Shooter 2 18.88

• Automatic exposure control
• Built-in flash and distance finder.
• Fast, film-pack loading.

Kodak Pocket Instamatic 10 Camera 5.88

Includes camera, film, Magicube Extender, Magicube and wrist strap.

Sylvania Magicubes 1.19 (Pack of 3, Limit 1)

VITAMIN C 39¢ (100 MG)

PHOTO SPECIAL

KODACOLOR FILM DEVELOPED & PRINTED 2.15 (8 OR 12 EXPOSURE (EXCEPT SIZE 110))

Offer good on Kodacolor, Fuji and GAF film only. Limit 1 roll per coupon. PRICE WITHOUT COUPON 3.15. EXPIRES DEC. 28. Coupon must accompany order.

WE RESERVE THE RIGHT TO LIMIT QUANTITIES

GM's economic impact still strong in suburbs

General Motors operations in Livonia had a \$215.8 million impact on the local economy this year.

Plant managers have included in a year-end statement purchases of goods and services from local suppliers and employee payrolls.

Those reporting were: Bernard J. Kearney, manager of the Chevrolet plant and chairman of the GM Livonia Plant City committee; F. Harger Green, manager of the Fisher Body plant; Dick T. French, manager of the GM Parts Division Parts Distribution Center; and Roger J. Browne, superintendent of the Cadillac Machining Division plant.

They said purchases from 1,605 local suppliers amounted to more than \$123 million this year. Employee earnings were \$92.6 million compared

to payrolls of \$116.9 million in 1973. The lower payroll figure was primarily the result of reduced production schedules.

THE IMPACT of the lowered production schedules was cushioned by various benefits paid either directly or indirectly by the company.

Through November, an estimated \$10 million was paid to affected Livonia GM employees as unemployment compensation and supplemental unemployment benefits.

Eligible employees affected by the layoffs continued to have GM life insurance, hospitalization and prescription drug expenses covered for up to one year.

GM employees in Livonia invested \$3 million in U.S. Savings Bonds through

payroll deduction, slightly less than the previous year.

THE MORE THAN 1,400 employees who offered ideas to improve products and operations during the past year were awarded a total of \$196,755.

The Awards for Excellence in Community Activities were sponsored by all Livonia GM plants this year. Among the employees honored was Angela Corrieri, a five-year employee of Chevrolet who won the gold medal award for her work with the physically handicapped.

DURING 1974, the Chevrolet plant, 13000 Eckles, dedicated its new administration office, the 10th expansion of the original plant since construction in 1954. The plant produces springs

and bumpers primarily for Chevrolet passenger cars and trucks as well as leaf springs and other parts for other GM divisions.

The Fisher Body plant, 28400 Plymouth Road, manufactured produced and shipped 45,355 tons of interior trim sets for GM passenger cars.

The GM Parts Division, 36667 School-

craft, distributes parts and accessories to GM car and truck dealers in parts of Ohio New York and Pennsylvania.

The Cadillac plant, 12200 Middle Belt machines engine components for assembly in Cadillac's Detroit plant and another in Linden, N.J.

Speaking on behalf of the local man-

agers, Kearney, who became plant manager at the Chevrolet-Livonia plant Nov. 1, said: "I'm confident that the General Motors facilities will continue to emphasize quality in the manufacture of our various products and the facilities will maintain its position as a good industrial citizen in the community."



Aid for scholars

SCHOOLCRAFT COLLEGE Board of Trustees Chairman John LaRue (center) accepts a \$1,200 check from Armen Barsamian (right), Schoolcraft Foundation president, and

Robert Cadotte, foundation treasurer. The funds, raised at a foundation dinner-dance, will provide college scholarships.

phillips clearance sale

WOMEN'S

Now beautifully designed, quality women's footwear is available at significantly lower prices. Brand name women's shoes are offered to you during the Special Phillips Clearance Sale.

RED CROSS, SOCIALITES & COBBIES

VALUES TO 28⁰⁰ NOW 16⁹⁹

LADY FLORSHEIM

VALUES TO 32⁰⁰ NOW 18⁹⁹

CARESSA, GRAN SOL, ADORE AND OTHER QUALITY IMPORTS

VALUES TO 30⁰⁰ NOW 16⁹⁹

SPECIALLY SELECTED GROUP OF FINE SHOES

VALUES TO 22⁰⁰ NOW 13⁹⁹

LADY DEXTER & HUSH PUPPIES

VALUES TO 22⁰⁰ NOW 10⁹⁹

ALL SIZES BUT NOT IN EVERY STYLE
Large Selection of Hand Bags
Specially Reduced at 1/2 off



Phillips has everything you look for in fine shoes: comfort, style and quality. Excellent shoes are Phillips shoes now at specially reduced prices.

MEN'S

Phillips has everything you look for in fine shoes: comfort, style and quality. Excellent shoes are Phillips shoes now at specially reduced prices.

PHILLIPS, DEXTER, VERDE, HARBOR AND OTHER FINE IMPORTS

VALUES TO 39⁹⁵

NOW 13⁸⁸

16⁸⁰ and

19⁹⁰

ALL SIZES BUT NOT IN EVERY STYLE
MOST CREDIT CARDS ACCEPTED

phillips

Shoes

DETROIT: Northland, Eastland, Westland, Southland, 1284 Washington Blvd. and on Broadway at Gratiot
Ann Arbor • Flint • Toledo

Why Pay More!
Why Pay More!
Why Pay More!



MEIJER
thrifty acres

PRICES GOOD THRU SAT.
DEC. 28, 1974

IN OUR
JEWELRY/PHOTO DEPT.

DATED COLORSILK PRINTS

Have your Holiday pictures in the new Dated Colorsilk Prints from Meijer. 3 1/2" x 3 1/2" square prints

14¢

each

**FROM ROLLS
PLUS DEVELOPING**

NOW YOU CAN SAVE YOUR MEMORIES AND THE DATE FOR FUTURE ENJOYMENT.

**KODAK
KODACOLOR II
CX-126-12**



12 print size
ONLY

89¢

roll

JEWELRY-PHOTO DEPT.

**SYLVANIA
MAGICUBES
TYPE X**



Works like magic without batteries
SLEEVE OF 3 CUBES

\$1.07

JEWELRY/PHOTO DEPT.

**YASHICA
ELECTRO 35 CAMERA**



The Electro-35 is controlled by a transistorized electronic brain that sees to it that your pictures come out sharp and clear. Our Reg. \$109.88

\$94⁸⁸

JEWELRY/PHOTO DEPT.

**KEYSTONE EVERFLASH
CAMERA MODEL 10**



Electronic strobe built right in. Color corrected 1:8 coated lens. Uses 120 instant load film. Up to 100 flashes from 2 AA batteries.

\$29⁸⁸

JEWELRY-PHOTO DEPT.

**BELL & HOWELL SUPER 8
ZOOM MOVIE CAMERA**



Model 493F
CdS electric eye. 3 to 1 power zoom. Foldo-matic sets distances automatically. Accurate thru-the-lens reflex viewing. Our Reg. \$89.88

\$59⁸⁸

SAVE \$30.00

JEWELRY-PHOTO DEPT.

**BELL & HOWELL
MOVIE PROJECTOR**



Model 1623
Multi-motion speeds. f/1.6 zoom lens. Fast thru-the-system re-wind. One-hand automatic threading. Shows both super 8 and regular 8 mm film.

\$109⁸⁸

JEWELRY-PHOTO DEPT.



SAWYER ROTO TRAYS

Model 6214
Store and protect your slides for easy viewing. Our Reg. \$2.67

\$1⁷⁷

JEWELRY-PHOTO DEPT.

MEIJER THRIFTY ACRES — 45001 FORD RD. AT CANTON CENTER RD.

SHOP MONDAY THRU SATURDAY 9 A.M. TO 10:30 P.M. — SUNDAY 9 A.M. TO 7 P.M.

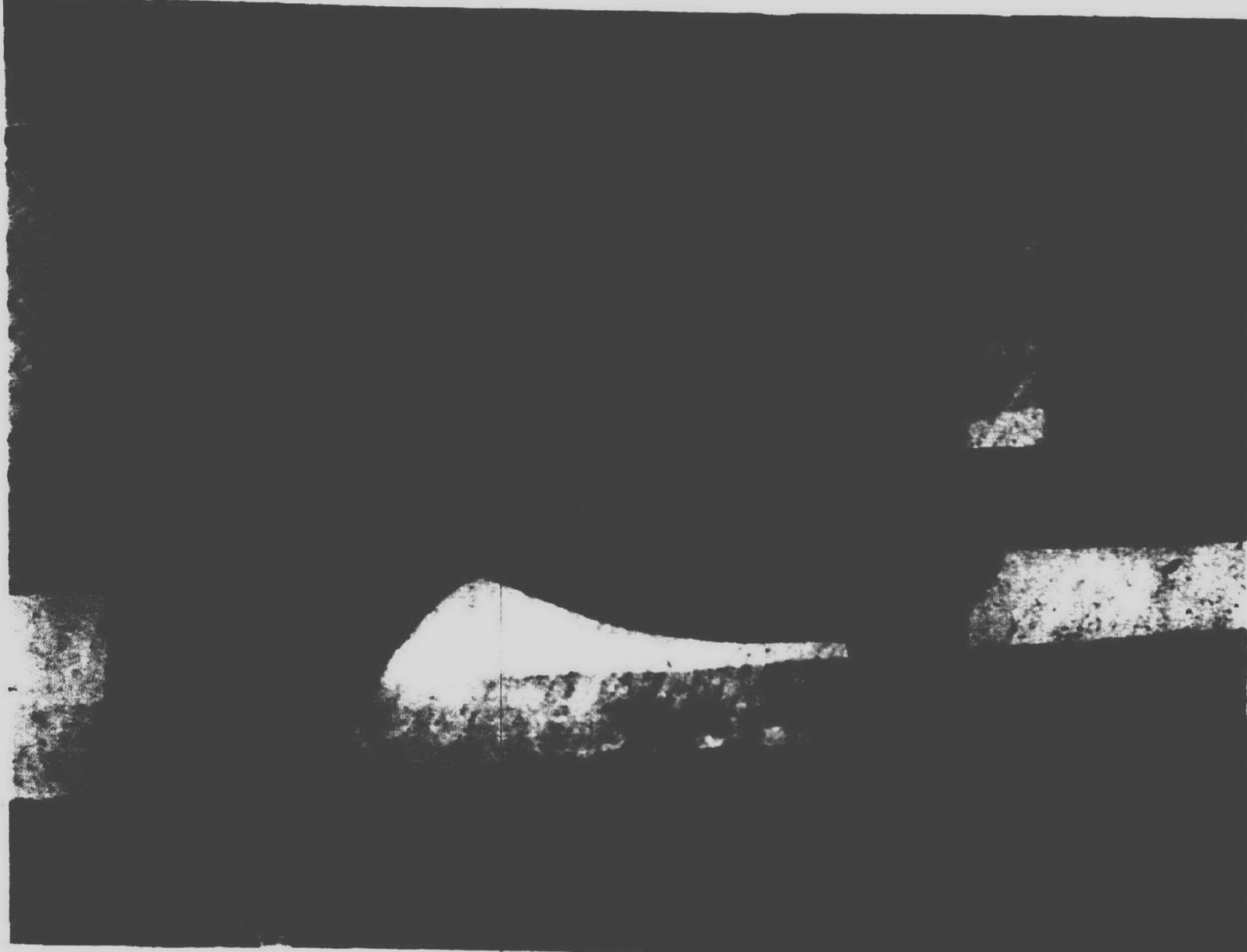

CONTINUING IN HER winning ways, Whit-morr Mademoisell, owned by Sid and Sahron Wells of Canton, has received two awards recently for her undefeated show record for 1974. The two-year-old Michigan-bred Morgan mare was named high point halter mare by the

Michigan Horse Show association and by the Justin Morgan Horse Association. In October, Mademoisell was designated best two-year-old mare in the country by earning the title of grand national champion.

New arrivals at the library

Frank G. Ashbrook, "BUTCHING, PROCESSING AND PRESERVATION OF MEAT." The author states in his preface that his book is intended for the family "to help solve the meat problem and augment the food supply." It is detailed and complete enough to be helpful to those who require in-depth information, also.

All phases of the preparation of meat and meat products, including slaughtering and dressing fresh and seasoned meat, cutting the carcass, refrigeration, curing, smoking (including specifications for building a smoke house) and canning, together with the home tanning of hides and pelts are discussed.

Len Deighton, "SPY STORY." A U.S. nuclear submarine returns from a 43-day cruise to eavesdrop on the Soviet Undersea Warfare Command. Trouble signs appear after disembarkation, when the unsuspecting ex-spy's car breaks down conveniently close to his old flat, which he breaks into to telephone for help.

He discovers himself duplicated there: the same clothes, china and glassware, the same record collection and photographs. And so he is propelled into a conspiracy of East-West power politics.

Marvin and Bernard Kalb, "KISSINGER." The Brothers Kalb have spent years studying and traveling with the "Secretary of the World." They know the public Kissinger and the private Kissinger. They look at the myth and the reality, they dig into his past to trace his history, examine the method and meaning of his foreign policy maneuvers.

They give intimate details of his one-to-one conferences with heads of state, skirmishes with his colleagues, and his unique linkage with Richard Nixon.

Adele Faber and Elaine Mazlish, "LIBERATED PARENTS LIBERATED CHILDREN." Guided by the late Dr. Haim Ginott, a group of parents use his method of communicating to improve relationships with their children. The authors describe how "a language of compassion" can be substituted effectively for "a language of rejection."

Ladislav Farago, "AFTERMATH - Martin Bormann and the Fourth Reich." The book reveals the author's hunt for Martin Bormann and recounts the documents, discoveries, adventures and revelations that led to his personal confrontation with Bormann himself.

Revealed are the facts of the conspiracy that led the Nazi fugitives to South America and still protects them there, and the incredible details of their life in the New World they have transformed into a "Fourth Reich."

Louis L'Amour, "SACKETT'S LAND." Author L'Amour has assigned himself a task. He decided to tell the story of the American frontier through the eyes of three families—fictional families, but with true and factual experiences.

Story by story, generation by generation, these families will move westward, and when their journeys are

ended and his forty-odd books are completed, he hopes to have given the

reader a true sense of what happened on the American frontier.

Nicotine, opium may affect unborn

Nicotine and opium could affect fetal development, says a Michigan State University pharmacologist.

Dr. Frank Welsch with support from the National Institute of Health, is studying acetylcholine (Ach.), a compound important for transmission of certain kinds of nervous impulses through the brain and body.

Without Ach., your mouth wouldn't water at the sight of a steak.

"Scientists have already shown that Ach. release in neural tissue can be affected by nicotine and opium," says Dr. Welsch.

The same may be true in the placenta, which may affect the weight of the newborn child.

Ach. is found in high concentrations in the human placenta, but nobody really knows what it is doing there. There are no nerves in the placenta.

Dr. Welsch believes that Ach. may be important for the transfer and active transport of food, waste products and ions across the walls of the placenta, between maternal and fetal blood streams.

Traditionally, scientists believe that most such movements were passive processes, materials simply diffusing across the membranes with no energy expenditure by the living tissue.

When Ach. functions as a neural transmitter, Dr. Welsch explained, it actively changes the properties of the membranes of nerve cells, increasing their permeability to sodium.

"Ach. may have a similar role in the placenta," he speculated.

His studies show that Ach. levels change with the growth stage of the fetus, peaking at about the end of the sixth month and then declining slowly until birth.

These changes may be somehow related to changing demands of the maturing fetus.

PENN THEATRE

Now Showing
"THE TRIAL OF BILLY JACK"

-Color-

Nightly Showing: Only at 8 p.m.
Sat. & Sun.: 1:45-4:50-8 p.m.
Sat. Only - All Seats \$1.00 till 6 p.m.

AFTER CHRISTMAS SALE

- CHRISTMAS CARDS
GIFT WRAP
PARTY GOODS **1/2 OFF**
- NATIVITY SETS
CHRISTMAS CANDLES **1/3 OFF**
- GIFTWARE-RELIGIOUS ARTICLES
PICTURES-RELIGIOUS ARTICLES
PICTURES-STATIONERY-JEWELRY **20% OFF**

FINE
SELECTION
OF
HALLMARK
CARDS

McDevitt

7 MILE-FARMINGTON RD. CENTER



No Strings Attached, Absolutely Free Checking.

(It isn't all you get with our new All-In-One Account.)

Our All-In-One Account.
One convenient way of banking that combines the kind of services you use most and want most—day in and day out.

No Strings Attached, Absolutely Free Checking. (When you want it). No minimum balance. No mandatory savings account. No \$3 monthly charge. With the All-In-One Account your checking is absolutely free with no strings attached. It's for real, and so is the \$26 service charge the average family saves each year.

Overdraft Protection.
(Just in Case).

Bouncing a check can be an embarrassing—not to mention costly—experience. Now—when you qualify—the All-In-One Account covers every check you write up to your credit limit with full overdraft protection.

This protection is there when you need it and it doesn't cost a cent until you use it. That's nice to know.

The Highest Bank Interest in Town on Regular Savings Deposits. (When you want it).

5.20% to be exact. That's the effective annual yield of regular 5% savings deposits. It's compounded continuously—not just quarterly or even daily like ordinary banks—so it keeps on working, earning money for you, every second of every single day of the year.

FIRST NATIONAL BANK OF PLYMOUTH
Member Federal Deposit Insurance Corporation

When you're new you gotta be better.

Hours: 9:30 a.m. to 4:30 p.m. Monday thru Thursday, 9:30 a.m. to 6:00 p.m. Friday, 9:30 a.m. to 1:00 p.m. Saturday

CHAIRS & TABLES RENTALS



510 Ann Arbor Road
Plymouth • 455-2100

New field may open to upcoming educators

The answer to the nationwide teacher surplus may lie in a new and expanding field called "non-school education."

If the phrase seems to contradict itself, consider institutions conducting educational programs such as museums, corporations, social service agencies and public television.

Under a three-year grant from the Chicago-based Spencer Foundation, the University of Michigan School of Education has begun exploring ways

to staff and service these programs, according to Larry C. Coppard, special assistant to the dean.

COPPARD foresees an increasing need for versatile, broadly trained educators who can work in a variety of educational settings. He has been conferring with representatives from recreation centers, voluntary organizations, health agencies and industrial firms.

"The response has been excellent," he said. "The groups have expressed considerable interest in making use of U-M's resources, particularly in technical areas."

"The person who is conducting a corporate training program, for example, or designing a participatory museum exhibit may have considerable expertise in his subject matter. But he would like to know more about how to teach it."

THUS COPPARD is concentrating on special educational methods better suited to non-school education and

types of instruction which could be developed to support non-school educators. This could include educational application of cable television or urban gaming simulation for school and community programs.

Coppard stresses that his project is currently one of "market research"—to measure the need for trained non-school educators and the receptiveness of the institutions who use them.

But his efforts thus far indicate that "within this decade, the U-M may find it advantageous to offer such a program, and that its graduates will find a challenging and diversified career field awaiting them."

ACCORDING to the Commission on Non-Traditional Study, more than three-fourths of all American adults are interested in acquiring new learning.

"The increase in non-school educational programs suggests that many people are seeking learning opportunities without becoming 'students' in the conventional sense," adds Coppard.

"Schools of education throughout the country have been under attack for 'over-production' of teachers, and virtually all of them are facing the problem of declining enrollment. We see this period as an excellent opportunity to explore and develop new educational capacities."

Jan. 1 new deadline

A new registration cycle begins Jan. 1 for snowmobile operators in Michigan. All snowmobiles must be re-registered by this date.

Registration may be done by either taking the prepared form mailed by the Secretary of State to a local Secretary of State's office or by taking the old registration form and filling out a new one at the office.

Beginning Jan. 1, registration will be for a three-year period and will cost \$9.

Following registration, the official number must be placed on the forward half of the machine followed by the issued decal. The certificate of registration must also accompany the snowmobile while being operated and be available for inspection by any peace officer.

The only snowmobiles not required to be registered are those which are operated exclusively on lands owned or under the control of the snowmobile owner, snowmobiles operated exclusively in a special event conducted under permit from a governmental unit, or those used entirely in a safety education and training program conducted by a certified snowmobile safety instructor.

1974 deer season safer than last year

Preliminary hunting accident figures for the 1974 firearm deer season indicate only six firearm fatalities and 44 non-fatal accidents occurred.

This is a reduction from the 1973 deer season when 12 fatal and 48 non-fatal firearm accidents occurred, according to the Michigan Department of Natural Resources (DNR).

DNR officials estimate 650,000 hunters were afield during the Nov. 15-30 season. The actual number won't be known until all license receipts are in from dealers.

"We are pleased to see a reduction in hunting accidents," says Frank Opolka, law enforcement division executive. "However, we are looking forward to a year when there are no fatal accidents."

Opolka feels the reduction of firearm accidents can be partially attributed to Michigan's mandatory hunter safety program, in effect since 1971.

The program has reached almost one-half million youngsters between age 12-16.

"This program will continually be updated and expanded to meet the needs of hunters," Opolka concluded. "We hope it will improve hunter ethics and relationships between hunters and private landowners."

SALE 20% OFF
ALL POLYESTER DOUBLE KNITS
United Time Only

KIRCH DRAPEY HARDWARE
SPINNING WHEEL FABRIC SHOP
146 E. Main, Northville, 349-1910
Store-front Free Parking



**RING OUT THE OLD
RING IN THE NEW**

...and ring in the new year with our very best wishes for one and all: May 1975 bring you your heart's desire, along with prosperity.

Minerva's Dunning's
WOMEN'S CHILDREN'S LINGERIE-YARD GOODS
500 FOREST
PLYMOUTH GL 3-0060
Free Parking near of store - Hours: 9-8 Daily Fri. 9-8

FOR THOSE SPECIAL HOLIDAY EVES

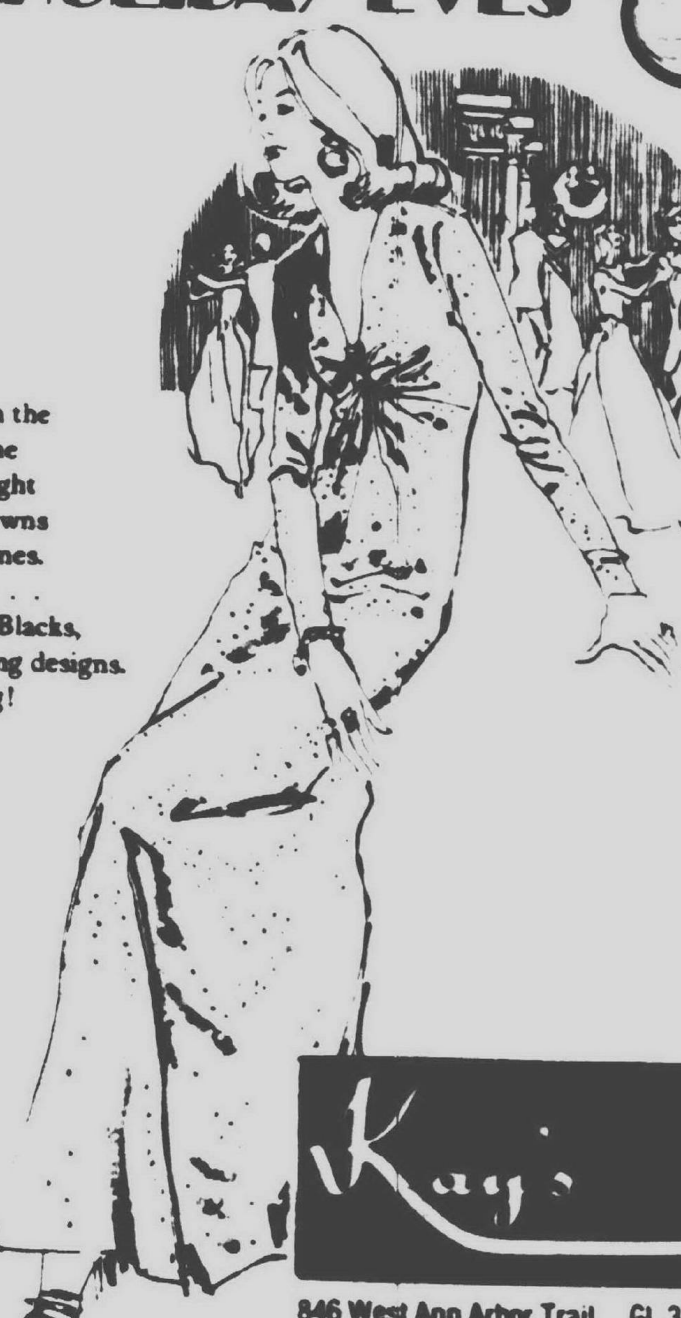

Glamour in the nighttime party bright looks in gowns and costumes.
Glitters...
Prints... Blacks,
Demure and daring designs.
Exciting!

Kay's
846 West Ann Arbor Trail GL 3-7855
Friday Night 11-9 p.m.
USE YOUR BANKAMERICARD, MASTER CHARGE OR OPEN A KAY'S CHARGE

MICHIGAN Young World
Nursery School and Day Care Centers
32503 Ann Arbor Trail Westland
Phone 522-7150 -522-7151

OPEN 6:30 a.m. to 6:00 p.m.
Monday thru Friday Year Around
Nursery School & Child Development Center

Our indoor pool is especially designed for young children and gently terrified adults. Only two feet deep at the shallow end.

HOLIDAY SPECIAL!
NON-SWIMMERS & BEGINNERS
5 lessons for \$5.00
December 28, 30, 31, January 2, 3
Also available during the holidays:
Folk Dancing Classes, Math Tutoring & Crafts.

AVAILABLE AT THE FOLLOWING K MART STORES ONLY:

- FORD ROAD AT SHELDON ROAD
- FORD ROAD NEAR MIDDLEBELT
- 8 MILE ROAD AT BEECH DALE
- WAYNE ROAD AT CHERRY HILL
- 7 MILE ROAD AT FARMINGTON
- ANN ARBOR ROAD AT HAGGERTY
- PLYMOUTH ROAD NEAR MIDDLEBELT



Now... 3 Ways to Charge-It at K mart



8-TRACK STEREO PLAYER
Our Regular 42.97
19⁸⁸
3 Days Only

8-track stereo player uses batteries (included) or household current. Separate speakers. Great listening! Shop and save at K mart today.

AM RADIO
Our Regular 5.94
2⁹⁷
3 Days Only

AM Solid-state personal size radio. Carry strap. Earphones included. Charge it and save at K mart.

7-SPEED BLENDER
Our Regular 19.97
12⁹⁷
3 Days Only

Split-second blending. 5-cup glass jar. 2-oz. measuring cup in lid. Cookbook included.

5-SPEED MIXER
Our Regular 8.27
4⁹⁷
3 Days Only

Hand mixer has whip, mix, cream, fold and blend settings. Top ejection. Store in a drawer or hangs on wall.

AVAILABLE AT THE FOLLOWING K MART STORES ONLY:

- FORD ROAD AT SHELDON ROAD
- FORD ROAD NEAR MIDDLEBELT
- 8 MILE ROAD AT BEECH DALE
- WAYNE ROAD AT CHERRY HILL
- 7 MILE ROAD AT FARMINGTON
- ANN ARBOR ROAD AT HAGGERTY
- PLYMOUTH ROAD NEAR MIDDLEBELT

What transit hearing may have accomplished

Did we accomplish anything?

Staff members from the Southeast Michigan Council of Governments (SEMCOG) said last week's meeting with local officials and people at Schoolcraft College was one of the two best they've held on their proposed 1990 public transportation plan.

That's pretty high praise, because they've been all over the six-county region except for Washtenaw County. They found folks from northwestern Wayne County knowledgeable about regional planning. The tone of the meeting was neighborly. SEMCOG staff people haven't always had neighborly treatment everywhere they've gone.

They got to see Schoolcraft College—a new experience for most, because few SEMCOG staffers live out this way—and were impressed by President C. Nelson Grote's operation.

Forty persons not directly connected with regional planning turned out. Sen. Carl Pursell, col-

Tim Richard writes

lege Trustee Arch Vallier and I were a little disappointed, but that number was larger than some entire counties fielded.

MOST IMPRESSIVE was the job figure presentation by Livonia's Mayor Ed McNamara, with the spade-work of industrial coordinator Dan Gil-martin.

They reported the job total in Livonia alone would soon push 40,000, with three-fourths of those coming from outside the city. They had it broken down by industrial jobs (mostly in the "golden mile" between Schoolcraft and Plymouth roads) and business-commercial jobs.

Most importantly, McNamara noted that three-fourths of the non-residents came from the east, 22 per cent from the south and just a relative handful from north and west of Livonia.

It was a powerful case for SEMCOG to re-designate the Schoolcraft Road corridor as a high-level rapid transit line in its 1990 plan.

As it is, we're scheduled for some sort of express bus service. It might be on an exclusive lane along the Jeffries Freeway—if the good ol' highway department decides to build such a lane.

THE CASE for rapid transit would have been stronger if Plymouth and Redford Townships had backed it to the hilt.

Beverly McAninch, mayor of the City of Plymouth, and Dick Wernette, a former mayor, with others, made good cases in logic, but the townships of Plymouth and Redford sent no official spokespersons.

That was indeed unfortunate. Those two townships have lots of factory jobs in the golden mile, but they never got up on their hind legs and spelled it out. That hurt.

Nor was there any participation from industry, chambers of commerce and organized labor. Those worthy institutions took part, albeit

weakly, in the state transportation bond issue on the Nov. 5 ballot.

But at last week's hearing, local government—specifically cities—and interested citizens carried the ball.

WHAT WILL happen? It's hard to say. Certainly, if SEMCOG planners change their minds about the Schoolcraft corridor transit designation, they're not going to say so on the spot.

The plan must be approved by the Council on Regional Development (CORD) whose chairman, Mayor David Shepherd of Oak Park, was a highly interested spectator at the hearing. Other CORD members include the aforementioned Mayor McAninch and Mrs. Barbara LaRue of Livonia.

Other hurdles are SEMCOG's executive committee and general assembly.

Win or lose, northwestern Wayne County people got a fair hearing and put themselves on the map. And the regional planners really did listen, even if they didn't give us the satisfaction of a yes or no answer right away. It was a noble effort at two-way communication.

Observation Point

by PHILIP H. POWER



Some yule packages for all of us

This post-Christmas column is devoted to opening up a few goodies of local importance which might have been overlooked amid all of yesterday's presents.

The first package is labeled "Cheer Up Auto Industry," and the card on the box says "A Special Gift for Detroit Suburbs."

What's inside is a real silver lining for the dark cloud presently sitting over countless auto executives' homes in the suburbs.

Times may be lousy just now for the auto industry, but it is becoming increasingly clear that good times — real good times — sure are a-comin'.

CONSIDER. Almost certainly we're going to have a tax on gas pretty soon next year, and probably a separate tax on car weight and horsepower. In addition, the auto industry is just now in the middle of re-designing nearly everything to get improved gas mileage and other economies.

And further, Congress probably will take some of the environmental restrictions off the auto makers, thus simplifying design and eliminating expensive modifications.

All that means is that of the 90 million-odd cars that are presently on the road, nearly all will be obsolete by late 1975 or 1976. Which means that the auto industry will have a fantastic selling opportunity over the next couple of years.

THE SECOND package is flat and round, like a record. Indeed, it is a record — a broken one.

The label reads "We're All Working Hard To Diversify Michigan's Economy," a fox trot, originally cut in the 1950s, re-issued this year with Gov. Milliken on vibes.

The time has come for some real leadership in place of lip service from Lansing on diversification in our state.

Michigan's economy is very heavily involved in what the economists call durable goods — e.g., cars. The problem with durable goods is that their purchase can be postponed in ways which non-durable goods (food, soap, etc.) cannot. This means that when the nation's economy slips a bit, Michigan's goes into a full recession.

Maybe with our unemployment rate leading the nation and the state's economy tipping into a depression, there will be some stimulus on the Executive Office to get cracking on a diversification program.

THE LAST present is a square box. When opened, out snaps a boxing glove on a spring. On the glove are the words "Teacher Strikes."

Here, too, the absurd events of the past several months may have made enough parents sore enough to put adequate pressure on the Legislature to clean up a silly situation.

State law presently allows public employees collective bargaining rights, but outlaws strikes. It is logically absurd to allow collective bargaining without the right to strike, unless other provisions — such as last offer binding arbitration — are made for resolving impasses at the bargaining table.

Local state legislators, especially William Keith (a former school board member) who represents Garden City, should be in the vanguard pressing for reform in this area when the new Legislature meets next month.

If all these presents actually turn out to be there after the wrapping is taken off, it will have been a very Merry Christmas after all.

editorial opinion

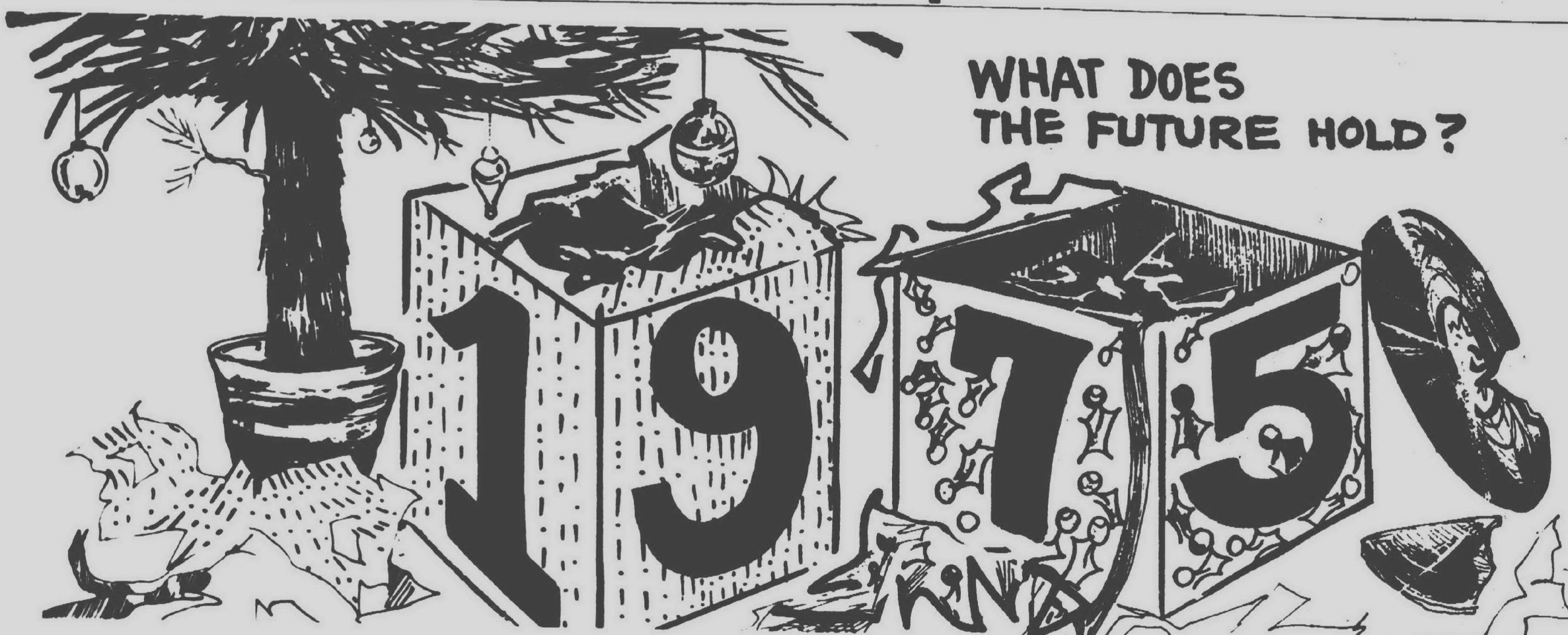

Eccentricities

by HANK HOGAN



A bad scheme

A few weeks ago, I wrote about the oil cargo hauling bill that has passed both houses of Congress, is now in conference committee and will shortly be sent to the president for his signature or veto.

This bill raises one of the most complex areas of government today because it involves conflicts of interest resulting from campaign contributions, inflationary pressure on oil prices, increased federal deficits due to the subsidizing of the construction of new ships, and an example of how federal regulations increase the cost of products to the American consumer.

THE BILL IS CALLED the Energy Transportation Security Act of 1974.

It would require that 20 per cent of all oil imported into the United States be hauled in United States — built tankers which have United States crews. The requirement would raise to 30 per cent by 1977. Currently only about six per cent of our imported oil is transported by United States vessels.

There aren't enough U.S. tankers around to meet the requirements so more ships will have to be built, and the federal government subsidizes 37 per cent of the cost of new construction of ships so that American shipyards can be competitive with foreign shipyards.

After the ships are built, U.S. crews to run them are paid about twice as much as foreign crews.

As a result, there will be higher prices for the transportation of gasoline and other petroleum products, which will raise the cost of a barrel of oil somewhere between 12.5 cents and 79 cents, depending on whom you are talking to.

The end result of the bill will be that the consumers and taxpayers will pay an additional \$50 to \$60 billion.

The Wall Street Journal says the main reason for the bill's success is the lobbying efforts of the maritime unions.

As much as \$20,000 was contributed to each of the key congressional campaigns. When the final vote was taken, the bill passed the House 266 to 136 and the Senate 42 to 28.

In the past, the president has been a friend of the maritime union, so it will take a great effort on the part of the American Taxpayer to influence him to veto the bill.

If we are to fight inflation and recession at the same time, this type of bill must be vetoed.

Substitute teachers are recognized at last

Editor:

Many thanks to Denny Coffman for his fine article "These teachers seldom receive a pay raise." It was well done and long overdue.

Observer readers: This is a perfect example of what happens to workers when they cannot organize and participate in the collective bargaining process. It is unbelievable that a group of highly trained professional workers has not received a pay raise in 10 years, receive only \$26 per day, do not have medical, life and (most important of all) liability insurance. Their yearly wage easily will place them in the poverty category with less than a \$5,000 income.

School boards should hang their heads in shame for allowing this to happen. Even more shameful, however, is the lack of leadership on the part of local education associations which have failed to come to the aid of their colleagues.

Why aren't these leaders organizing the substitute teachers into their bargaining units and bargaining for them? I can't believe that the regular teachers are that selfish as to not want to share their piece of the financial pie with their colleagues.

May I suggest that these educational leaders follow the lead of Mrs. Dolan Carter, president of the Plymouth Education Association, who has been working very hard to have all instructional personnel in the same bargaining unit.

All it takes is an election, as provided by Public Act 379 and recommended by the Michigan Employment Relations Commission.

I realize that school boards have to work within budgets, but priorities within a budget can be changed and should be changed when there is such an injustice as this.

Next fall when your headlines read "Teachers strike," I hope all of your readers will remember what has happened to the substitute teachers because of no collective bargaining power. I know whose side I'll be cheering for.

Wake up, school boards and education association leaders, it's nearly 1975, and the word "fairness" is still in the dictionary.

GENE ZANG
Livonia

GOP undead

Editor:

Although I agree that the Republican Party has some problems to overcome, I must say, to paraphrase Bernard Baruch upon hearing the news of his recent demise, Philip Power's recent editorial opinion regarding the

READERS FORUM

Letters must be original copies and contain the signature and address of the sender.
Limit letters to 300 words.

death of our party is highly exaggerated.

GEORGE KETTUNEN,
Livonia Republican Party

Indians say thanks

Editor:

We would like to give you our sincere thanks and appreciation to you, the stores, groups and individual people who donated and delivered the gifts to our center. Your kind donations have helped us to give the Indian children, who would otherwise have a less than happy Christmas, a sincerely happy one.

We wish you a merry Christmas and hope you have a happy new year.
GRAND TRAVERSE INDIAN CENTER, Traverse City

WE OF the Cass American Indian Center wish to express our sincere thanks for your generous contribution. We know it will help to make a very merry Christmas for many Indian families in our area.

Merry Christmas and a happy new year!

ISABEL DOCKSTADER, Director
Cass American Indian Center,
Detroit

What fun do vandals get?

Editor:

Somewhere in Livonia there is a person or persons living with the knowledge that he or they broke a car window Friday, Dec. 13, while it was parked in front of a house in the vicinity of Merriman and Schoolcraft roads. It was an act of vandalism perpetrated against a harmless, middle-aged widow who works for a living and who never harmed the perpetrators in any way — me.

Now I want to ask what possible pleasure, kick, thrill or high one gets from breaking a car window. When a nonsensical, destructive act takes place, I wonder what kind of mentality dictates this behavior. Have the parents ever tried to explain or teach them that the property of others should be respected?

Although vandalism in the form experienced by me is no major calamity, it sets off a chain reaction which is more irritating because it need not have happened.

First, there is the cleanup and cut, fingers trying to get the rest of the glass out, the walking to and from work, a day and a half trying to get the insurance company claims department on the phone, driving in a cold car to the auto service while getting a friend or relative to follow you for the return trip, missing work while taking in the car and picking it up and, finally, adding to the insurance costs.

These are not earth-shaking problems, it's true, but they need not happen if children are taught early in life that such behavior is not only wrong, it is stupid.

We have all read of the tremendous damage done in schools and private homes by vandals. These persons must have shown tendencies in their daily lives indicating their mental instability. There are usually signs pointing to the troubled minds of those who turn out to be vandals, if parents took the time and effort to observe. They might also try to find out what their children are doing when they are out on the streets at night.

Anyone smashing windows for no reason just has to be sick. Please, whoever you are, get help before your affliction gets you into real trouble. You might just get caught in the act next time.

RUTH LAMP
Livonia

Sense And Nonsense

Yellow Cab driver Bill Farwell is one guy who's never going to question the existence of Santa Claus. He knows the merry old gent really exists.

Last Saturday, he received instructions on his cab radio to go to Warren and Newburgh, "meet the helicopter and pick up Santa Claus."

Farwell, true to the cab driver code, reacted instantly and drove through the light snow to pick up his red-faced passenger. The whirlybird couldn't navigate the snow, but Farwell got his passenger to Novi on time for a Christmas celebration.

The Observer & Eccentric

DIVISION OF SUBURBAN COMMUNICATIONS CORPORATION

HENRY M. HOGAN, JR., Co-Publisher
PHILIP H. POWER, Co-Publisher

R. T. THOMPSON, Executive Editor
TIM RICHARD, Editor,
Wayne County Newspapers

ARTHUR SHAFER, Marketing Director

Member of
MICHIGAN PRESS ASSOCIATION
SUBURBAN NEWSPAPERS OF AMERICA
NATIONAL NEWSPAPER ASSOCIATION

Indian aid drive yields 2,600 cans of food, clothes--and headdress

There's an Indian headdress with 27 feathers, each one dedicated to a group in Farmington and western Wayne County that helped send food, toys, clothing and household items to needy Michigan Indians this month. Proud owner of the headdress is

Hank Chrucial, chairman of the Indian affairs committee of the Western Wayne County Conservation Association, the group that spearheaded the collection.

The headdress was presented to him by Indian Enterprises, which

serves persons in the Muskegon area. Mrs. Chrucial received a beaded pouch purse which has a protective religious significance. She says each bead is a reminder of the individual businessmen, church-goers, students and scout groups who helped the effort.

FEATHERS in the headdress, which Chrucial is entitled to wear on all occasions, have been dedicated to these groups among others:

Salem United Church of Christ, Farmington; Sacred Heart Byzantine Church, Livonia; Trinity Church of the Brethren, Redford; Greenfield United Methodist Church, Redford; Christ the King Church, Taylor.

Bryant Junior High, Livonia; Bird Elementary, Plymouth; Webster Elementary, Livonia; Fordson High, Dearborn; Indian Maidens of Livonia Family Y; Cub Pack 142 of Sterling Heights.

And 24 apprentices in the Ironworkers union training center in Livonia, who drove truckloads of gifts.

Each feather in the headdress is black with a white base. It has a fluffed red feather at the tip and another fluffed blue feather at the base. Strips of white rabbit fur hang from the temples. It took about 35 hours of hand work to make.

INDIANS in seven areas received gifts during the Christmas season — Harbor Springs mission school, Muskegon, Cross Village, Manistee, Traverse City, Petoskey and even Detroit. Earlier shipments went to L'Anse, too.

Altogether, 2,647 food items were distributed, most by direct donations of canned goods, some purchased with a \$36 gift. Other gifts included soaps, toiletries, toys and clothing.

Some 1,450 children received toys and Sanders candy at Christmas parties.

Another shipment is being arranged to the Traverse City area, where the number of children needing help is 300, compared to 200 a year ago.

Townships lose free services

Wayne County townships will lose free sheriff's road patrol services beginning Feb. 1. These include the townships of Plymouth and Canton.

As of that date, the services will be sharply curtailed if the townships do not agree to bear part of the cost.

The County Board of Commissioners voted Dec. 19 to cut \$97,000 from last year's \$476,000 level of services if the townships have not decided on a cost-sharing plan by Jan. 15.

CURRENTLY the sheriff provides 28 deputies and three squad cars to patrol unincorporated areas of the county on a 24-hour seven-day a week basis without charge.

The board decided at the December meeting that if negotiations with the townships fail, the board will consider appropriating the remaining budget on a "lump sum" basis which means the funds will not be earmarked for specific purposes.

The sheriff would then have authority to decide on the strength and duration of services, including whether to continue operating at present strength until funds are exhausted or reduce services and stretch the money for a full year.

BY FEBRUARY, this year's \$350,000 budget will be depleted to \$290,000 with 10 months left in the current fiscal year which ends Nov. 1975.

The commissioners authorized an additional \$20,000 to maintain the patrols at last year's level through January while negotiations among the townships and the board public safety and judiciary committee are underway.

A subcommittee of the public safety committee has already asked eight of the townships to either contract for the sheriff's services, contribute matching funds for the services or turn over to the county funds collected from local traffic fines.

These include Northville, Plymouth, Brownstown, Canton, Huron, Van Buren and Sumpter.

Except for Redford, the townships in Wayne County have a lawsuit pending in Circuit Court charging the commissioners with a legal obligation to continue the free police service. The policy of eventually ending free township patrols was adopted by the county board in 1963.

OBITUARIES

VERA B. BURGETT

Services for Mrs. Burgett, 61, of 40364 Ferguson, Plymouth Township, who died Dec. 19, were held in the Schrader Funeral Home with the Rev. Edward Pinchoff officiating. Burial was in Riverside Cemetery.

She is survived by her husband, Lawrence; sons James of Northville and Gary of Plymouth; brother, Richard Broese of Livonia; sisters, Mrs. Agnes Speck of Plymouth, Mrs. Clara Howell of Westland, Mrs. Emily Howell of Westland and Mrs. Leo Schultz of Plymouth; nine grandchildren and three great-grandchildren.

THADDEUS A. CESARZ

Services for Mr. Cesarz, 71, of 30577 Schoolcraft, Livonia, who died Dec. 18, were held in the Schrader Funeral Home with the Rev. Robert Keller officiating. Burial was in Livonia Center Cemetery.

He is survived by his widow, Mary, sons, Richard of Fowlerville and James of Garden City; daughter,

Mrs. John Carmichael of Plymouth; six sisters and six grandchildren.

EVELYN HUBBELL

Services for Mrs. Hubbell, 82, of 181 N. Harvey, Plymouth, who died Dec. 23, were held in the Wagner-Stark Moore Memorial Chapel. Burial was in Riverside Cemetery.

She is survived by a daughter, Mrs. Donald B. Fulford of Ypsilanti; five grandchildren and five great-grandchildren.

BAR STOOL SALE

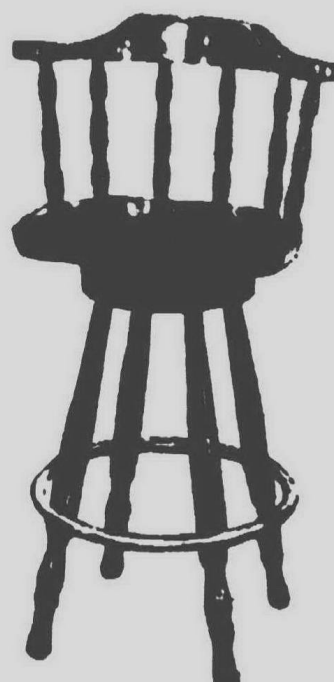

YOUR CENTRAL LOCATION FOR BARS & BAR STOOLS

Large selection available in Wicker, Rattan, Maple, Pine and upholstered with hand-stamped styling for comfort and durability. Perfect for kitchen snack counters and family bars. Prices from

\$13.95 to \$69.95



222 W. Main St. of 10 St. E. of Woodward - 400 E. 10th St. Open Daily 9:30-6:00 Mon.-Sat. 9:30-6:00 LIVING 20000 St. 6 Sts. near Woodward 400-0000 Open Daily 9:30-6:00 Mon.-Sat. 9:30-6:00

PLYMOUTH CHRISTIAN NURSERY

43065 Joy Rd., Plymouth

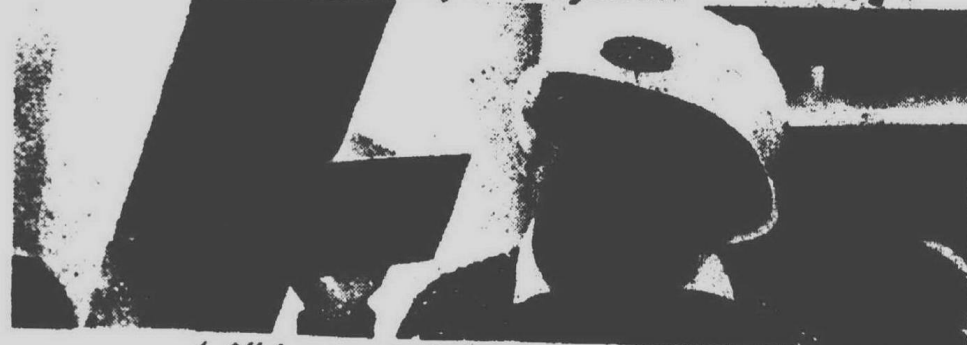

(Affiliated with Calvary Baptist Church)

CURRICULUM

Experiences and activities are planned so your child may — develop READINESS in reading, speech, mathematics and writing according to the child's maturity. — grow through creative art projects, music, rhythm, dramatic play and games. — explore natural environment through observing, investigating, experimenting, and experiencing. — strengthen social values by learning to play and work with others, which is essential preparation for kindergarten. — to provide good moral and spiritual development.

Classes begin Monday, January 8, 9:00 A.M.

Registration fee: \$10

Fee per session: \$3.50 FOR REGISTRATION CALL: 425-4087 or 453-6749

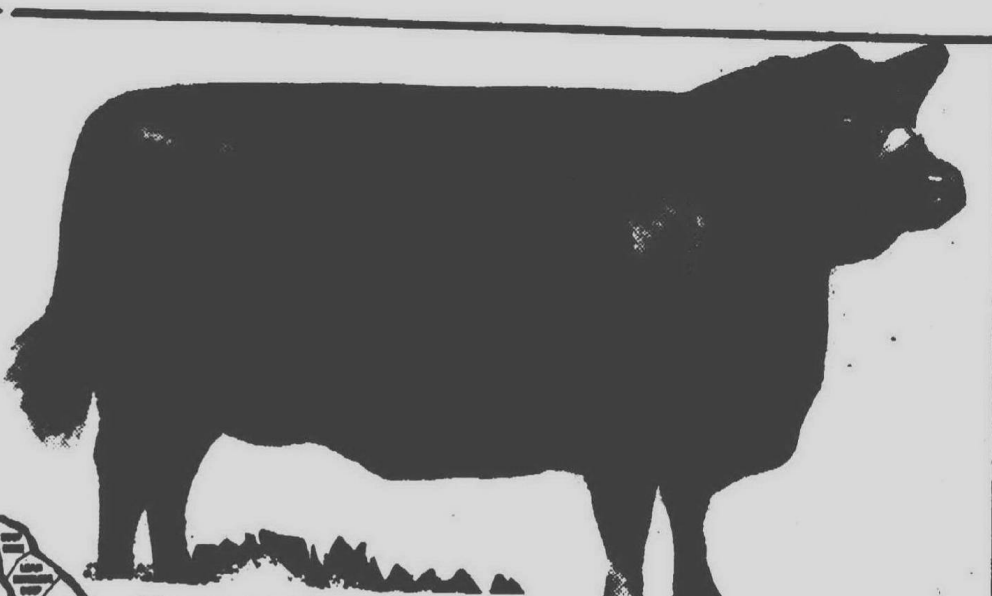

REGAL'S-Your Freezer Specialist

CHOICE BEEF FOR YOUR FREEZER

SIDES OF BEEF... 79¢ lb.

HINDS... 89¢ lb.

CUTTING CAN INCREASE COST 10¢ to 20¢ lb.

ALL FREEZER MEAT CUT, WRAPPED, FROZEN AND LABELED FREE AT NO EXTRA CHARGE. BEEF IS ALL LEAN, YIELD 2 & 3, NO FAT YIELD 5.

GET READY FOR NEW YEARS WITH REGAL ROASTS!

Center Cut CHUCK ROAST 88¢ lb.

Lean ENGLISH CUT ROAST \$1.08 lb.

Tender Juicy ROUND BONE ROAST \$1.18 lb.



COUPON

Good Only at Canton Center Store Only! 1 lb. Grade One Bologna FREE with any \$5 meat purchase.

COUPON

REGAL STEAKS FIT FOR A KING

CHUCK STEAK... 59¢ lb.

SIRLOIN... 1.29 lb.

BONELESS ROUND... 1.39 lb.

T-BONE... 1.59 lb.

PORTERHOUSE... 1.79 lb.

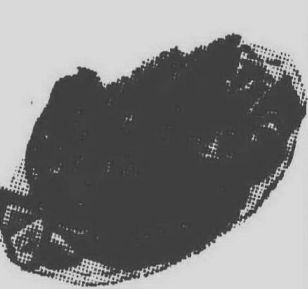

8 lb. Average Hygrade smoked and fully cooked

BONELESS HAMS 1.39 lb. whole



Frozen 10-8 oz.

DELMONICO

or

N.Y. STRIP STEAK

10.99 box less than \$1.10 a steak

less than \$1.10 a steak

Regular 56" a loaf

Schafer BREAD



3 for 1.00

Fresh Ground HAMBURGER

66¢ lb.



Limit 3 lbs.

REGAL MEATS

8220 MERRIMAN

(Farmer Jack Shopping Center)

421-1600

Open Daily 9 to 7 • FRIDAY 9 to 8 SUNDAY 10 to 4

45200 FORD RD.

Directly Across From

Meja's-Canton Twp.

455-9500

Open Daily 9 to 7 Friday 9 to 8 Sunday 10 to 4

1615 MERRIMAN

At Palmer

(Next to Farmer Jack)

721-3167

8 a.m. to 10 p.m.

Let us spend a day in your attic.

Good insulation pays for itself

Good insulation is the best way to save heat in winter and keep it out in summer. And the better the application, the more you'll save in heating/cooling costs.

To protect yourself against rapidly rising fuel costs, be sure you have a minimum of R19 insulation in your attic. You can save as much as 30% a year on your heating/cooling costs!

It will take our men just a few hours to blow clean, highly effective Owens-Corning Fiberglas insulation into every inch of your attic. With absolutely no mess... no bother for you!

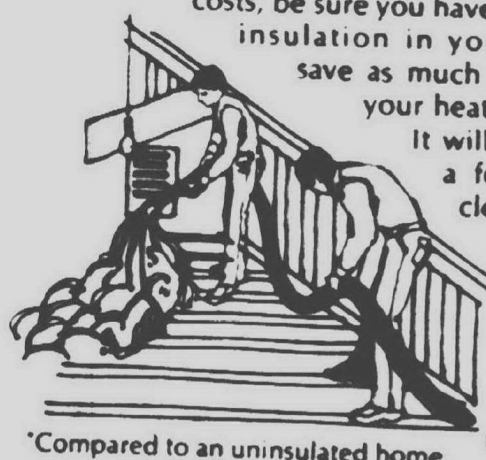

for an estimate on insulating your home call

355-1333

City Service Insulation Co.

(INSULATING SPECIALISTS SINCE 1947)

An Independent Owens-Corning Contractor

world camera & sound's DEMO & new camera SALE dealer cost and below

TREMENDOUS SAVINGS on all merchandise in stock!

WORLD camera & sound

1500 South Woodward 4 Bks. N. of 14 Mile Birmingham 642-1900

3555 Plymouth Road 3 Bks. W. of Middlebelt 525-4110

Open Mon.-Fri. 10-6 Sat. 10-4 Sun. 11-3 BankAmericard MasterCard

TOWN 'N' COUNTRY

WISHES YOU A HAPPY NEW YEAR

IF YOU MISS THE CHARM OF HAVING YOUR FIREPLACE DECORATED FOR THE HOLIDAYS... VISIT TOWN 'N' COUNTRY HARDWARE.



The log fire you only build once.



ONE LOG-CERAMIC FROM \$84.95

With gas logs in your fireplace, you'll have natural flames that curl around and through the logs. You can sit back and enjoy the fire, without pumping up every half hour to relight it. The logs are realistic. Oak. You can adjust the flames with a handy variable control, and you can reshape the logs for different fire effects. There's no more fussing to buy, or adjust to close up later. Snap in today and see for yourself how easy and easy a log fire can be.



VISIT OUR CLOCK SHOP and WALL DECOR DEPARTMENT for the newest styles—

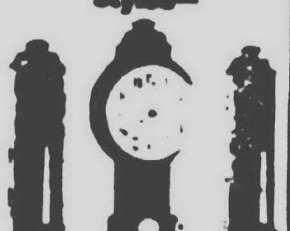

Black & Brass 6.95

Log Bookends

Our prices Limited Selection in Stock

True Value HARDWARE STORES

TOWN 'N' COUNTRY Hardware & Fireplace

27740 FORD ROAD • GA 2-2750

3 1/2 BLOCKS W. OF HIKSTER ROAD • OPEN DAILY 9-8 Closed Sundays

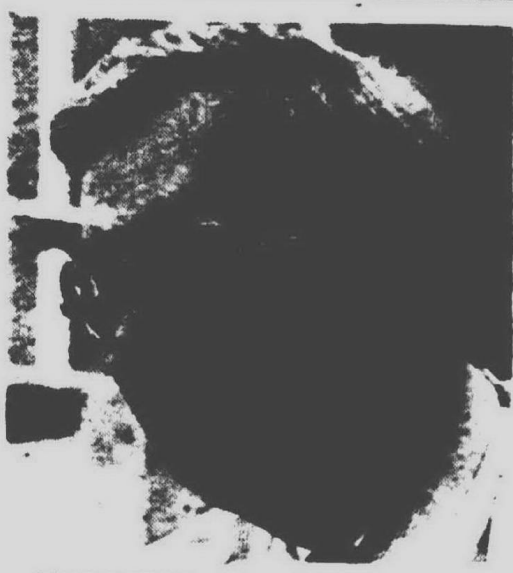

WILLIAM R. JARRATT of Franklin has been installed as director of the Michigan Region for the American Institute of Architects (AIA), a group representing 25,000 architects in Michigan. Jarratt, a vice-president of Smith, Hinchman & Grylls, Inc., has served as president of the Detroit chapter and Michigan Society of Architects. He will serve as region director for three years.

Revenue increases for Hydromation

Total consolidated revenues of Hydromation Filter Co. of Livonia increased nearly \$300,000 for the quarter ending Oct. 31 when compared with the previous fiscal quarter.

Consolidated net earnings also rose about eight per cent from the previous fiscal quarter to nearly \$450,000. Net earnings per share increase one cent to 13 cents.

The company also has a backlog of orders amounting to \$19.2 million compared to a backlog of \$14.7 million one year ago.

Westland woman gets appointment

Arlene Vandereun of Westland has been appointed administrative assistant for advertising and public relations for Sentry Drug Stores, Inc.

Sentry, whose main office is in Romulus, operates a chain of 11 drug stores in the metropolitan Detroit area.

RB&W relocates

The parent company of RB&W Fabricated Metal Products Inc., 36865 Schoolcraft, Livonia, has relocated from Greenwich, Conn., to Mentor, Ohio.

Russell, Burdall & Ward, Inc., a manufacturer of mechanical fasteners, has subsidiary operations for the distribution of fasteners and for manufacture of powdered metal and fabricated metal parts.

Wayne County prisoners may be housed outstate

About \$225,000 has been earmarked by the Wayne County Board of Commissioners to house prisoners in other counties "if there is no alternative" way of keeping the county jail population within a court-ordered limit.

The commissioners acted during a mid-December meeting at which a number of them described the transporting of prisoners to outstate jails as a "highly imperfect temporary measure" for dealing with overcrowding at the Wayne County Jail.

The board also declared its intent to "immediately proceed towards development of a permanent solution toward the overcrowding problem and develop a report thereon within 90 days," in line with a demand by a panel of judges.

The resolution was approved by a vote of 14-7, the bare minimum needed for passage. It authorizes the sheriff to seek use of available space in other counties and at the state prison in Jackson.

HOWEVER, both Robert E. FitzPatrick (D-Detroit), board chairman, and Commissioner John Lesinski (D-Dearborn), public works committee chairman, pointed out that no means of financing the estimated \$29 million cost of new jail facilities has been found thus far.

FitzPatrick said his proposal, that the state lend the money to the county over an eight-year period at low interest, still appears to be the only alternative to approval of millage by voters. A millage proposal was defeated in 1972.

The three-judge circuit court panel, which set the legal population limit of the jail at 790 prisoners, recently directed county officials to explore housing of prisoners elsewhere.

Judge Victor J. Baum, a panel member, said the court's research indicated a number of outstate sheriffs had space available in their jails and were willing to take Wayne County prisoners. He specifically mentioned possible housing of 50 prisoners at the Kalamazoo County Jail.

In a response to a follow-up inquiry from Wayne County Sheriff William Lucas, however, Kalamazoo County Sheriff Ronald E. Keim wrote that an agreement would have to be negotiated between the two county boards of commissioners before he could take any Wayne County prisoners.

ON A MOTION BY Commissioner Jarrette Simmons (D-Detroit), the board also specified that the rights of due process are to be observed for all prisoners housed other than in the Wayne County Jail.

Commissioner Rosemary Robinson (D-Detroit), an attorney, warned this could cost \$1 million "to do it properly" because it would involve transporting defendant's lawyers and families "all over the state to visit prisoners."

She described the plan as a "frivolous effort to divert a serious problem" and said the real problem is how to provide more jail capacity in Wayne County.

TOM F. TAYLOR (D-Westland), a commissioner whose district includes Garden City, charged the jail overcrowding to the slowness of the judicial process.

The jail houses prisoners before or during trial. Those sentenced to serve time are transferred to correctional facilities, such as DeHoCo or Jackson State Prison.

Taylor noted that the attorneys, who had asked the three-judge panel to hold the board of commissioners, Board of County Auditors, and the sheriff in contempt of court for allowing the jail population to exceed 799, had requested a contempt hearing scheduled for mid-December to be adjourned to Feb. 3.

He charged the adjournment was requested because the lower jail population wouldn't support their argument, and they were counting on a sharp increase during the holiday period when some judges would be vacationing and court hours would be curtailed.

MARY E. DUMAS (R-Livonia) also opposed transporting prisoners outstate if other means of controlling the jail population are available.

Mrs. Dumas said construction of additional jail facilities "is where we ought to put our money."

Robert Mahoney (D-Detroit) called the outstate plan "a sop to the courts."

Ervin A. Steiner, Jr. (R-Grosse Pointe Farms), however, argued in favor of the proposal and defended the commissioners. "The commissioners are getting the blame and can't do anything about the overcrowding. The judges can get the prisoners out, the lawyers can get them out, the bonding people can get them out. Can we go over and get one prisoner out?"

Paul Silver (D-Detroit) argued that the defendant's constitutional rights of due process should be observed. He said defendants have the right to consult with legal counsel regardless of distance.

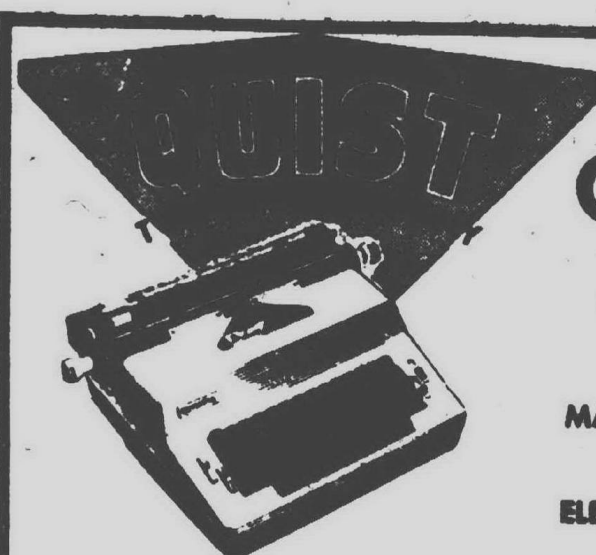

OLYMPIA PORTABLE TYPEWRITERS
10" CARRIAGE
MANUAL S-10 ... \$89.50
13" CARRIAGE
ELECTRIC SEP ... \$159.50

Olympia SM9 Portable Typewriters • Especially designed for teacher's and student's diversified problems • Built to last a lifetime • Most Typewriters in stock • Rated #1 of all Typewriters built in the world • All have been unboxed, inspected and boxed • If you try them, you'll buy them.

YEAR-END CLEARANCE

- Like new \$325 Olympia Office Typewriters SG3 ... from \$100
- Slightly used \$300 Olympia Typewriters, Model 98 ... \$ 95
- Royals, Remingtons, Underwoods, SCM Typewriters ... from \$ 50
- Real Late Models ... \$ 65
- Various make portable Typewriters ... from \$ 30
- Electric Typewriters, Remington and Underwood ... from \$100
- Electronic Calculators ... from \$ 25

We have the largest stock of Typewriters, Adding Machines and Calculators to choose from in the Mid-West. Immediate delivery on Olympia Office Models, Electric and Manual Typewriters in various type styles and carriage lengths. Large stock of printing electronic calculators such as Olympia, Ricoh, Adfox and Hermes.

SALES • SERVICE • RENTALS • FURNITURE • LEASE

QUIST TYPEWRITER CO., INC.
THE QUALITY HOUSE—TROY, MICHIGAN—PHONE 689-8000
1717 STEPHENSON HWY. (2ND BLDG. NORTH OF MAPLE)

YEAR-END Storewide Carpet Clearance Sale

savings up to
60% OFF

Every item in stock has been marked down and we mean marked down!!

We have taken major Price Cuts on all of our lines, including carpets from Lees, Bigelow, Wunda Weve, Cabin Crafts...

YOU MAY LAYAWAY YOUR PURCHASE WITH A 10% DEPOSIT
STYLES INCLUDE PLUSHES, SHAGS CUT & LOOP SHAGS, KITCHEN CARPET, ETC.

- Remnants • Roll-ends
- Room size rugs

Rite CARPET

7 Mile & Middlebelt
Across from Livonia Mall

- BankAmericard • Master Charge • Bank Financing

Let Us
PRE-MEASURE
Your Rooms

By pre-measuring, we can have this information on file at the time of selection. Also... we'll bring Less Carpet Samples to your home in all the vibrant colors if you find it difficult to come to our "Look Alive" showroom. Call for an appointment today! No obligation, of course.

476-8360

OPEN DAILY
9-9
TUES & SAT
9-6

now in progress!

YEAR-END CLEARANCE

Sale!

Save **UP TO 50%**
on many items!

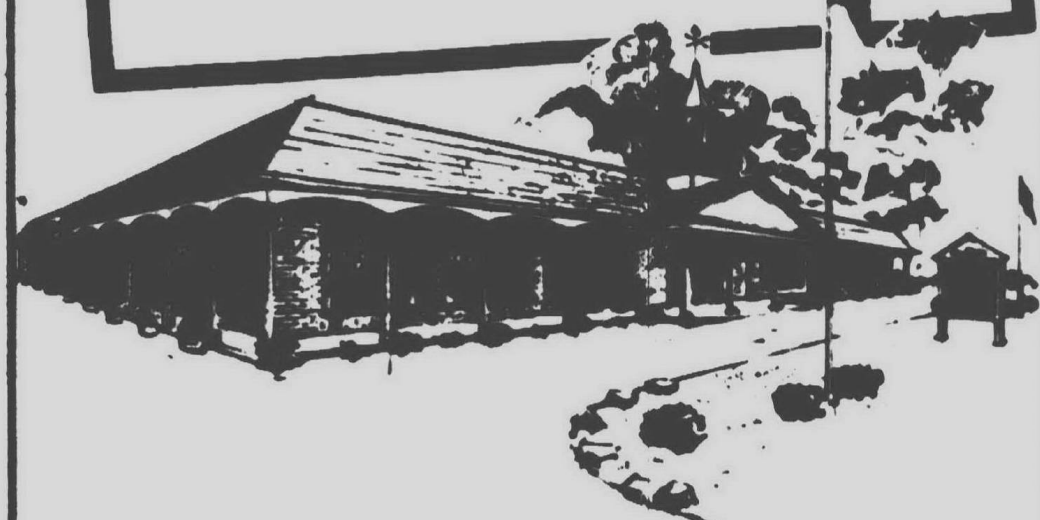

BANKAMERICARD • MASTER CHARGE
OR CONVENIENT TERMS

OPEN MON. THRU FRI. TIL 9 • SAT. TIL 5:30
SUNDAY 12 TO 4 - FOR BROWSING

the Hearthside

Michigan's Largest Ethan Allen Dealer

LIVONIA
15700 MIDDLEBELT ROAD
Just North of Five Mile Road
PHONE 422-8770

UTICA
50170 VAN DYKE
Between 22 and 23 Mile Roads
PHONE 730-6100

Prep hockey clash face-offs Friday at Ford

It's hockey tourney time for area preps and with the holiday season upon us, comes the Observer & Eccentric meet.

The tourney has taken on a new look this 1974-75 campaign. With the kickoff of the first state hockey meeting, the area matchoff has been changed from a post-season tourney to one of a holiday tilt.

Six clubs find themselves in the

1974-75 battle in Southfield and Southfield Lathrup, and in Bentley, Churchill, Franklin and Stevenson.

Action kicks off this Friday (Dec. 27) with Southfield Lathrup pitted against Stevenson and Churchill against Southfield.

Ford Ice Rink in Livonia will be the site of all five tourney matches. The Lathrup-Stevenson game is at 7 p.m.

and the Churchill-Southfield one at 9 p.m.

Play will pick up again on Monday (Dec. 30) with Bentley going up against the winner of the Lathrup-Stevenson game at 7 p.m. and Franklin matching talent with the victor of the Churchill-Southfield outing.

The two winners of Monday night will find themselves in the championship clash on Friday (Jan. 3), face-off slated for 8 p.m.

This will be the third annual tourney, and the Spartans of Stevenson High are defending champions of both seasons.

Stevenson dumped Churchill in the inaugural year, 4-2, and the Spartans dashed by Franklin, 5-3, last season.

Admission for all games is \$1, and tickets may be purchased at Ford Ice Rink.

TOURNEY CARD

- FRIDAY (Dec. 27)**
No. 1 — Southfield Lathrup vs Stevenson, 7 p.m.
No. 2 — Churchill vs Southfield, 9 p.m.
- MONDAY (Dec. 30)**
No. 3 — Bentley vs Winner game No. 1, 7 p.m.
No. 4 — Franklin vs Winner game No. 2, 9 p.m.
- FRIDAY (Jan. 3)**
No. 5 — Championship, Winner No. 3 vs Winner No. 4, 8 p.m.

Bounce Thurston attack, 58-44

Plymouth Rocks win holiday cage tourney



By TOM DONOGHUE
Sports Editor

The "Year of the Rocks" received another pat on the back. Fred Thomann's Plymouth Salem cagers handily disposed of the Spartans of Stevenson and Thurston High to cop top honors in the Churchill Holiday Tourney.

It was the Salem Rocks, 67-61 over Stevenson in one semi-final clash and Thurston, 54-49 over host Churchill. In the finale, Salem shook off a 12-11 first quarter deficit to walk away from Thurston, 58-44.

Stevenson bounced Churchill in the consolation match, 66-53.

The Rocks are now 6-1 overall, that solo defeat an upset at Bentley High, 79-78. In the Suburban Eight, Salem sports a 2-1 mark.

"I really don't think we will lose another league game," said Thomann whose Rocks open '75 home against Edsel Ford on Jan. 7. "We can go all the way now and finish at 13-1 in the Sub Eight."

Bill Croteau's Thurston Eagles, who have built up the reputation as being the "sleeper" in the holiday tilt, gave Salem a decent shot in the first quarter but after that it was strictly no contest.

Before the finale at Churchill, Croteau commented, "Hey, the kids are starting to believe in themselves. We scrimmaged Bentley last week, and we blew them right off the court. We are coming and I really believe that we can take Plymouth."

Eric Agardy popped in the game's first bucket for Salem with just 10 seconds elapsed, but Thurston then took over. Working out of a semi-stall offense, Dave Polidori popped in two baskets and the Eagles were up, 8-5, midway in the quarter.

Rocks win title

PLY SALEM-THURSTON

PLYMOUTH SALEM (58): Moore, 1-4-1-2; Dillon, 1-3-4-5; Agardy, 7-6-7-39; Ellinghausen, 6-3-4-15; DenHouter, 1-0-0-2; Maloney, 1-0-0-2; Wolcott, 1-3-4-5; Evans, 0-1-2-1; Manthey, 1-0-1-2; Inch, 1-0-2-2; Primeau, 1-0-1-2. TOTALS, 21-16-25-58.

THURSTON (44): Polidori, 6-2-3-14; Bireta, 0-2-2-2; Fazzini, 2-0-0-4; Rodriguez, 5-0-0-10; Duryea, 0-2-6-2; Krzywada, 0-4-7-4; Graff, 0-0-0-0; Prokop, 0-5-6-5; Droste, 1-1-2-3. TOTALS, 14-16-26-44.

PLY SALEM.....11 16 20 11-58
THURSTON.....12 8 11 13-44

GOING UP FOR A THREE-POINT PLAY that gave the Plymouth Salem Rocks the lead for good over Thurston is Brian Wolcott (30) with Dan Moore (20) looking on in awe. (Staff photo)

John Glenn grapplers rout Dearborn, 57-6

Bob Lusk's John Glenn wrestling crew crushed the Pioneers of Dearborn, 57-6, and topped Romulus, 31-21, to stand at two-all heading into the new year.

Glenn had dropped its first two meets to Plymouth Salem and Wayne Memorial. Results:

Meet results: John Glenn 57, Dearborn 6
59-Bred Anderson (D) dec. Ralph Cabbilo (JG), 5-0
106-Jerry Henley (JG) placed Tom Anderson (D), 6-60
115-Agnes Vaska (JG) placed Randy Cabbilo (D), 1-20
120-Bill Fyfe (JG) placed Carl Gelger (D), 6-38
125-Dan Davis (JG) dec. Bill Bardsley (D), 5-3
130-Fred Stenhouse (JG) lost to Pat Ryan (D), 6-1

145-Eva Brummitt (JG) placed Jim Fontebare (D), 0-21
150-Mark Coulton (JG) placed David Frye (D), 0-15
157-Mark Fitch (JG) placed Dan Miller (D), 0-07
160-Ron Shivers (JG) placed Scott Wootley (D), 0-10
BYT: Bob Moore (JG) placed Carl Miller (D), 0-13

Meet results: John Glenn 51, Romulus 21
59-Murray Perry (B) placed Ralph Cabbilo (JG), 0-21
106-Easy Wollard (B) dec. Stewart Bradlee (JG), 10-4
115-Agnes Vaska, (JG) dec. Lamar Bardsley (B), 5-2
120-Bill Fyfe (JG) dec. Neil Burwell (B), 3-0
125-Ivory Allen (B) dec. Bill Fyfe (JG), 7-0
130-Dan Davis (JG) dec. Mike Kelly (B), 5-0
135-Victor Butler (B) dec. Fred Stenhouse (JG), 3-0
145-Eva Brummitt (JG) placed Larry Courtney (B), 0-11

Stevenson puckmen tip Wyandotte, 5-4

With less than four minutes remaining, Bill Finn slapped in his second goal to give the Spartans of Livonia Stevenson a 5-4 Suburban Hockey loop win over Wyandotte.

Stevenson led after one period, 3-2, and 4-3 at the end of two before Matt Johnson tied it up for Wyandotte at the 9:58 mark into the third.

Finn followed up with a power-play tally and Curt Downs slammed the door on Wyandotte. Box score:

STEVENSON.....3 1 1-5
WYANDOTTE.....2 1 1-4

FIRST PERIOD
SCORING: Wyandotte-Thurston (Johnson, 11:00), 1-0; Stevenson-Plymouth (unassisted), 3-0; Stevenson-Bentley (Bilham), 5-2; Wyandotte-Johnson (Ray), 9-0; Stevenson-Smith (Ray), 10-0. PENALTIES: Stenhouse (W), 7:40; Langley (W), 11:07; Kato (B), 16:00.

SECOND PERIOD
SCORING: Stevenson-Smith (Smith), 6:35; Wyandotte-Finn (Langley), 10:15. PENALTIES: Stenhouse (B), 5:07; Langley (W), 5:15; Kato (B), 11:15; Kato (B), 12:00; Kato (B), 16:15.

THIRD PERIOD
SCORING: Wyandotte-Thurston (unassisted), 0-0; Stevenson-Plymouth (unassisted), 12-0. PENALTIES: Woodward (W), 2:15; King (B), 5:15; Stenhouse (W), 9:25; Langley (W), 9:40; Adams (W), 12:15; Stenhouse (B), 16:15.

West swimmers win, 99-71

Garden City West came up with eight firsts en route to a swim victory over Dearborn Annapolis, 99-71. Chris Soehnlein was a double winner for West with a 1:06.7 in the 100 butterfly and a 1:12.2 in the 100 yard breaststroke. Results:

Meet results: Garden City West 99, Annapolis 71
50-YARD MEDLEY RELAY
1. Garden City West, (Ed Martin, Chris Soehnlein, Bob Stenhouse, Barry Ward) - 1:04.51 2. Annapolis - 1:05.3
100-YARD FREESTYLE
1. Gary Soehnlein (A) - 1:04.3 2. Dan Young (GCW) - 1:04.5 3. Bob Soehnlein (A) - 1:05.5
50-YARD INDIVIDUAL MEDLEY
1. Bob Stenhouse (GCW) - 1:04.1 2. Brent McDermott (A) - 1:04.3 3. Ed Martin (GCW) - 1:05.0
100-YARD FREESTYLE
1. Bruce Soehnlein (GCW) - 1:04.1 2. Bruce Soehnlein (GCW) - 1:04.3 3. Ed Martin (A) - 1:05.0
50-YARD BACKSTROKE
1. Mark Childerose (GCW) - 1:04.3 2. Ed Fyfe (A) - 1:04.5 3. Kevin Phipps (GCW) - 1:05.7
100-YARD BUTTERFLY
1. Chris Soehnlein (GCW) - 1:06.7 2. Doug Burroughs (GCW) - 1:07.5 3. Brent McDermott (A) - 1:08.0
100-YARD FREESTYLE
1. Ed Stenhouse (A) - 1:04.3 2. Bruce Soehnlein (GCW) - 1:04.5 3. Bruce Soehnlein (GCW) - 1:05.0
50-YARD FREESTYLE
1. Gary Soehnlein (A) - 1:04.3 2. Bob Soehnlein (A) - 1:04.5 3. Ken Fyfe (A) - 1:05.0
100-YARD BACKSTROKE
1. Ed Martin (GCW) - 1:04.1 2. Steve Hart (A) - 1:04.3 3. Doug Burroughs (GCW) - 1:05.0
100-YARD FREESTYLE RELAY
1. Garden City West, (Ed Martin, Bruce Soehnlein, Dan Young, Bruce Soehnlein) - 3:04.5 2. Annapolis - 3:05.0 3. Garden City West - 3:06.0

SPORTS

Thursday, December 26, 1974

After the lead was sliced to 10-9, Salem's 6-10 Agardy proceeded to block three straight Thurston shots, but Plymouth tossed away the ball each time.

In fact, Thurston kept the Salem crew on its half on the court for the last three minutes of the stanza, for all but the last seven seconds when Bill DenHouter hit a 19-footer to cut it to 12-11 after one quarter.

"I was concerned with our play up to this point," added Thomann. "but I can't say that I was really worried. I didn't see Thurston doing anything that we couldn't handle and I knew that once we started playing together as a team, they couldn't stop our inside game."

"Teams will attempt to use emotion against us and try to stay with us. I expect this with every team we play. There is just no way you can blow a team off the court right from the start."

"Emotion or no emotion, in the end we are going to get them."

And "get them" the Salem Rocks did.

With just 2:41 remaining in the first half, Brian Wolcott made good a three-point play to tie it at 19-19, and gone were the victory whoops from the Eagle side.

Wolcott made good another two at the charity line. In the last minute of the half, Agardy hit for four straight points, and Howard Inch popped in a 20 footer at the buzzer to give the Rocks a 27-20 margin.

The third stanza opened with Agardy snuffing a shot by Eagle Gary Bireta, and Jim Ellinghausen hit for nine of his 15 points and the lead was up to 16 after three quarters, 47-31, and pushed to 20 early in the fourth before Thomann emptied his bench and made room on the Salem trophy shelf for the holiday hardware.

"I was disappointed that first half in our offensive play, but at the same time we did not give up one offensive rebound," added the Salem coach.

"We still are not where I want to be," he commented.

SALEM'S ERIC AGARDY
Pops in 20 points

Salem wound up 21 of 56 from the floor for a 38 shooting per cent and Thurston, 14 of 42 for 33 per cent. The rebound battle saw Salem a 38-20 victor, Ellinghausen tops with 13.

CHURCHILL-THURSTON
CHURCHILL (49): Jamrog, 0-2-4-2; Foster, 5-7-8-17; Clare, 6-3-3-15; Nelson, 2-2-5-6; Sheppard, 1-0-1-2; Bay, 1-3-4-5; Wenson, 1-0-0-2. TOTALS, 16-17-25-49.

THURSTON (54): Polidori, 4-0-1-8; Bireta, 6-4-10-18 0 Rodriguez, 5-2-2-12; Duryea, 0-0-2-0; Krzywada, 3-0-0-6; Piligian, 1-2-3-4; Prokop, 1-0-0-2; Droste, 1-2-5-4. TOTALS, 21-12-23-54.

CHURCHILL.....8 13 13 15-49
THURSTON.....11 16 10 17-54

CHURCHILL - STEVENSON
CHURCHILL (53): Jamrog, 0-1-2-1; Streicher, 0-2-2-2; Kuhn, 3-0-0-6; Foster, 5-3-6-13; Nelson, 1-2-2-4; Clare, 6-9-14-20; Sheppard, 0-0-2-0; Packard, 1-3-4-5; Bay, 1-0-0-2. TOTALS, 17-19-32-53.

STEVENSON (66): Dolan, 5-2-2-12; Herman, 1-0-1-2; Haberman, 0-3-4-3; Rose, 5-5-6-15; Gilland, 2-2-4-6; Colone, 3-2-4-6; Galindo, 0-0-1-0; Bowlby, 3-6-6-12; Isanhart, 1-0-0-2; Mikula, 3-0-2-6. TOTALS, 23-20-30-66.

CHURCHILL.....10 15 18 10-53
STEVENSON.....10 21 15 20-66

STEVENSON-PLY SALEM
STEVENSON (61): Dolan, 3-5-6-11; Herman, 1-2-2-4; Haberman, 1-2-2-4; Rose, 6-2-2-14; Gilland, 2-4-7-8; Colone, 1-0-0-2; Bowlby, 2-4-8-8; Isanhart, 5-0-0-10; TOTALS, 21-19-27-61.

PLYMOUTH SALEM (67): Moore, 3-5-7-11; Dillon, 3-2-3-8; Agardy, 5-6-8-16; Ellinghausen, 8-2-4-18; DenHouter, 5-0-0-10; Wolcott, 2-0-0-4. TOTALS, 26-15-22-67.

STEVENSON.....10 22 12 17-61
PLY SALEM.....13 15 18 21-67

year-end Sale

\$78
Magnavox 12" diag. TV
SAVE 21.95. Black-and-white TV. clearance includes this handy portable. Solid-state high voltage rectifier and tuners. 90 days carry-in service included.

\$128
Craig Quad System
SAVE \$101. Quad music system with AM/FM stereo radio, 8-track cartridge player, air-suspension speakers in 4 walnut-finished cabinets. Matrix switch for enhanced stereo.

\$348
19" diag. Color TV
SAVE 51.95. Sanyo 19" diag. color TV is 100% solid-state, has Automatic Fine Tuning, keyed Automatic Gain Control. Two-Year Carry-in Service Warranty is included.

Many Other TV Values, Too.

Many Other Stereo Values, Too.

Grinnell's

☐ Charge ☐ 4-Pay Plan (90 days same as cash) ☐ Budget Plan ☐ Master Charge ☐ BankAmericard

Birmingham 251 Martin St. 644-6135	Royal Oak 501 S. Washington 643-4150	Livonia Mall 29512 W. 7 Mile 476-7050	Oakland Mall 14 Mile and I-75 585-6750	Tel-12 Mall 20814 Telegraph 357-0300	Pontiac Mall 363 N. Telegraph 682-0422
--	--	---	--	--	--

Turf Tips, Quips

By Doc Minard

Now that the first of the big holidays is over and we have a bit of relaxing until the second comes up next Wednesday, there is no time like now to discuss what's coming up in the re-

mainder of the Michigan 1974 racing season.

Attention of most harness racing fans will be focused on Northville Downs Saturday when the championship finale of the \$92,500 early winter pacing series will be presented.

The series, started a few years back by the late Leon A. Slavin and continued by his daughter, Nanette Slavin Rukstien, has climbed from a total of around \$30,000 to the rich \$92,500 this year.

From all indications, it will increase as the years go by since nomination and entry fees make up part of the total with the track management putting up the rest.

This year's list of nominees was the largest ever—so many, in fact, that Racing Secretary Tom Smith had to present three and sometimes four qualifying legs each weekend. Each of these went for \$3,750 but the total amount was the most ever offered at the Jackson-Northville meeting.

Smith believes next Saturday's finale will be the best ever at a Jackson-Northville meeting.

ERLANA'S VALLEY, the six-year-old mare from the Bill Brown stable, won five of the qualifying legs and appears to be a standout candidate for the championship. But the speedy damsel has been bothered with a bit of lameness and may not be ready. That would be a big disappointment for Brown and Driver Mal Phillips.

Racing Secretary Smith has the following eligibles and the field of eight will be selected from them.

They are: J.M. Commander and Banner Ranger, both of which have been driven by Chris Boring in recent races on a catch-drive basis but Chris has taken off to Florida for the holidays and won't be available this time; Bob Kalish's Spanish Mac; Rainforest Prince, Charles Van Dorsen; Constance Comment, Jim Merriam Jr.; Kimber R. Range, John MacDonnell; Blazer Chip, Rex Putnam; Byrd Creed, Charley Smith; and Consuelo, Ted Smith.

The announcement that Charley Smith would drive Byrd Creed came

as a bit of a surprise since he had said earlier he would enter the hospital after Christmas for the second operation on his legs.

Charley is a competitor of the highest type, and when he's in the sulky, you can be sure that horse will go for all it can. Charley hates to lose when he thinks he has a chance to win.

THEN WITH THE big finale out of the way, Tom Smith will have two more programs to fill before the end of the meeting.

Jackson-Northville will continue to present 11 race programs nightly on Friday, Saturday and Mondays for the remainder of the season with some possibility it will be the same on closing night next Tuesday.

It has been an interesting season and probably will end with both handle and attendance over 1973.

If so, then Michigan will close its finest harness racing year in history. Every single operation was better and bigger than a year ago, and each track is looking forward to even better things in 1975. That is, if the economy picks up.

WORD FROM HAZEL Park is that work has started on the project of enclosing the Roaring '30s and making it air-conditioned for the hot summer months and heated for the cold late fall and early winter days. That should be one of the best improvements made at the track in a long time.

With winter on us, we wonder what happened to the enclosed winter training quarters that were available to horsemen for so many years at Hazel Park. Seems a shame that facilities like that go unused while horsemen fight the wintry blasts at Detroit Race Course.

Of course, if one is a horseowner and wants to train his horses here in the north, then he has to go where facilities are available. With the opening scheduled for Feb. 21, the DRC management opened its facilities.

We want you to know it can be awful cold out there in the wide open spaces, but it's better than nothing.

Livonian named MVP in soccer

Bob Patterson of Livonia and Greg Pochmara of Dearborn have been named most valuable offensive and defensive players for the University of Michigan-Dearborn's 1974 soccer team.

Pochmara, with 14 goals for the season, was the offensive spark in the UM-D unit that posted a 10-5-3 record in its inaugural season. Patterson's defensive play contributed greatly to the team's five shutouts and 2.11 goals given up per game during the 18 game season.

Other players receiving special recognition were Pete Sapienza of Livonia as the most improved player and Zivorad Zivanovic of Ann Arbor for his season total of 13 goals.

Franklin shuts out Allen Park

Carrying a 1-0 lead into the final 15 minutes, the Patriots of Franklin High slapped in three goals to dump Allen Park in a non-league hockey clash, 4-0. Results:

FRANKLIN.....1 0 3-4
ALLEN PARK.....0 0 0-0

FIRST PERIOD
SCORING: Franklin-Gorgian (Vella, Majewski), 1:40; PENALTIES: Miller (AP), 7:00; Pellegoni (F), 10:10; Poterle (AP), 12:25.

SECOND PERIOD
NO SCORING. PENALTIES: Donaher (AP), 2:12; Franklin (F), 7:10; Bala (AP), 7:51; Thibodeau (AP), 9:05; Salvaggio (F), 9:06; Turner (AP), 11:48.

THIRD PERIOD
SCORING: Franklin-Vella (Sergio), 5:22; Franklin-Barta (Salvaggio, Vella), 6:50; Franklin-Langway (Pellegoni, Blandini), 14:32. PENALTIES: Pellegoni (F), 1:20; Pellegoni (F), 3:18; Franklin (F), 4:42; Poterle (AP), 5:00; Naysmith (AP), 5:50; misconduct: Sergio (F), 10:22; Miller (AP), 12:22; Poterle (AP), 14:15.

DO IT YOURSELF and SAVE
ALUMINUM SIDING FACTORY SECONDS

FREE INSTRUCTION BOOK!

YEAR-END CLEARANCE SALE

3 TRACKS STORM ALUMINUM WINDOWS \$14.95

FLAT ROCK
Aluminum Sales, Inc.
14544 Telegraph Road, Flat Rock, Mich. 48131
TELEPHONE 782-9890

GRAND OPENING SALE
Jake's Leather Botique

VESTS: reg. \$37.95 SALE \$24.95
JACKETS: (lined, brown & black) reg. \$69.95 SALE \$51.95
JACKETS: (unlined, brown & black) reg. \$59.95 SALE \$31.95

COLD WEATHER RIDING SUITS
(leather imported from Montreal) reg. \$219.95 SALE \$119.95

LEATHER RIDING JACKETS
imported from Montreal all colors reg. \$99.95 SALE \$69.95

LEATHER HARLEY-DAVIDSON HATS
reg. \$13.95 SALE \$11.95

JAKE'S HARLEY-DAVIDSON
29210 FORD ROAD at Middlebelt Rd. 261-3900

TELEVISION SERVICE SPECIAL
ONLY \$3

We will pick up your television set, bring it to our shop and have it checked by our TV experts. You will then be notified by telephone of the cost of repair. If you decide not to have it repaired we will return it to your home. All for only \$3.

COLOR ANTENNA AND ROTOR
Completely installed* \$2.95

* Normal installation
cash price installed

28915 JOY RD. WESTLAND PHONE: 325-5450

happy holidays FROM THE FOLKS at Pine Lumber Co.

WE WILL BE CLOSED FOR INVENTORY THE FOLLOWING DAYS:

LINCOLN PARK December 26 & 27
INKSTER ROAD December 30 & 31

WATCH FOR OUR AFTER INVENTORY CLOSEOUT SALES!

Open Sunday 10 A.M. to 4 P.M. Open Thurs., Fri. eve 10 P.M.

West Side Yard 12222 HUNTER RD. 837-9111

PINE 3235 FORT ST. 388-5177 Lincoln Park

We'll pull you thru!

FREE SNOW BRUSH*
(one to a customer with this coupon)

When you let us give you a FREE BATTERY TEST (takes 5 minutes) TO BE FILLED IN BY DEALER OR DRIVEWAY SALESMAN

CUSTOMER NAME
CUSTOMER ADDRESS
BATTERY CONDITION
BATTERY MANUFACTURER
STATION PERSON CHECKING BATTERY

SALE-PRICED BATTERIES WORTH THINKING ABOUT NOW!

You may never have to buy another battery for your car!

ATLAS, PHD
The Atlas PHD is guaranteed for as long as you own your car. If it fails at any time, it will be replaced free of charge. (Commercial use excepted, small installation charge)

• Our most powerful battery
• Perma-ful protection—needs filling only three times a year in normal use

AMOCO, UPSTART
• 54 plates
• High-impact case
• Our best value in a low-priced battery

• OFFERS MAY VARY FROM DEALER TO DEALER

CHARGE IT
with your Amoco, Torch Club or Diners Club credit card

Check your participating Dealer listed below where you see "We'll pull you thru!" signs.

• PRICES MAY VARY FROM DEALER TO DEALER
"WE'LL PULL YOU THRU" SPECIAL ENDS DECEMBER 31, 1974

Standard Oil Division Amoco Oil Company

VISIT THESE WAYNE COUNTY PARTICIPATING DEALERS SOON!

LIVONIA

A. JAIME STANDARD SERVICE 17151 Middlebelt & Six Mile 522-7222

BAIGRIE'S STANDARD SERVICE 32850 Plymouth Rd. 427-1420

BELL CREEK STANDARD SERVICE 27430 Five Mile & Inkster 522-4790

BINGHAM'S AUTO SERVICE CENTER 36375 Five Mile & Levan 261-3730

DAN "D" STANDARD SERVICE 27410 Joy Rd. & Inkster 522-4995

DON WILLIS STANDARD SERVICE 29225 Five Mile & Middlebelt 261-0330

D-J STANDARD SERVICE 34901 Ann Arbor Trail 425-6640

8-FARMINGTON STANDARD SERVICE 8 Mile @ Farmington 478-9228

WESTLAND

JOY-MERIMAN STANDARD SERVICE 31411 Joy Rd. 427-2830

MID-TRAIL STANDARD SERVICE 8008 Middlebelt & Ann Arbor Trail 261-3340

WESTLAND STANDARD SERVICE 6690 Newburg & Warren 326-0877

PLYMOUTH CAL COMPEAU STANDARD SERVICE 789 Ann Arbor Trail 453-9733

OLD VILLAGE STANDARD SERVICE 499 Main St. 453-0040

SAM & SON STANDARD SERVICE 1229 Ann Arbor Rd. 455-7777

SAM & SON STANDARD SERVICE 37950 Ann Arbor Rd. & Ann Arbor Trail 464-9030

GARDEN CITY AL & GEORGE STANDARD SERVICE 6135 Middlebelt 421-9682

REDFORD TWP.

DAVE'S STANDARD SERVICE 25822 Six Mile & Beech 532-8987

NORTHWEST DETROIT ANTHONY'S STANDARD Grand River at Kinloch 534-5440

BOB ROWE'S STANDARD SERVICE 15140 Greenfield at Fenkell 272-7120

DOUG'S 7 MILE at MANSFIELD STANDARD 16041 W. 7 Mile 272-6439

HOSKIN'S SUPER SERVICE 19111 Grand River KE 2-4830

H & S STANDARD SERVICE 17101 Telegraph at 6 Mile 535-1680

MATHIS STANDARD 7 Mile at Telegraph 532-7665

WAYNE'S STANDARD SERVICE 20141 W. 8 Mile Rd. 531-4888

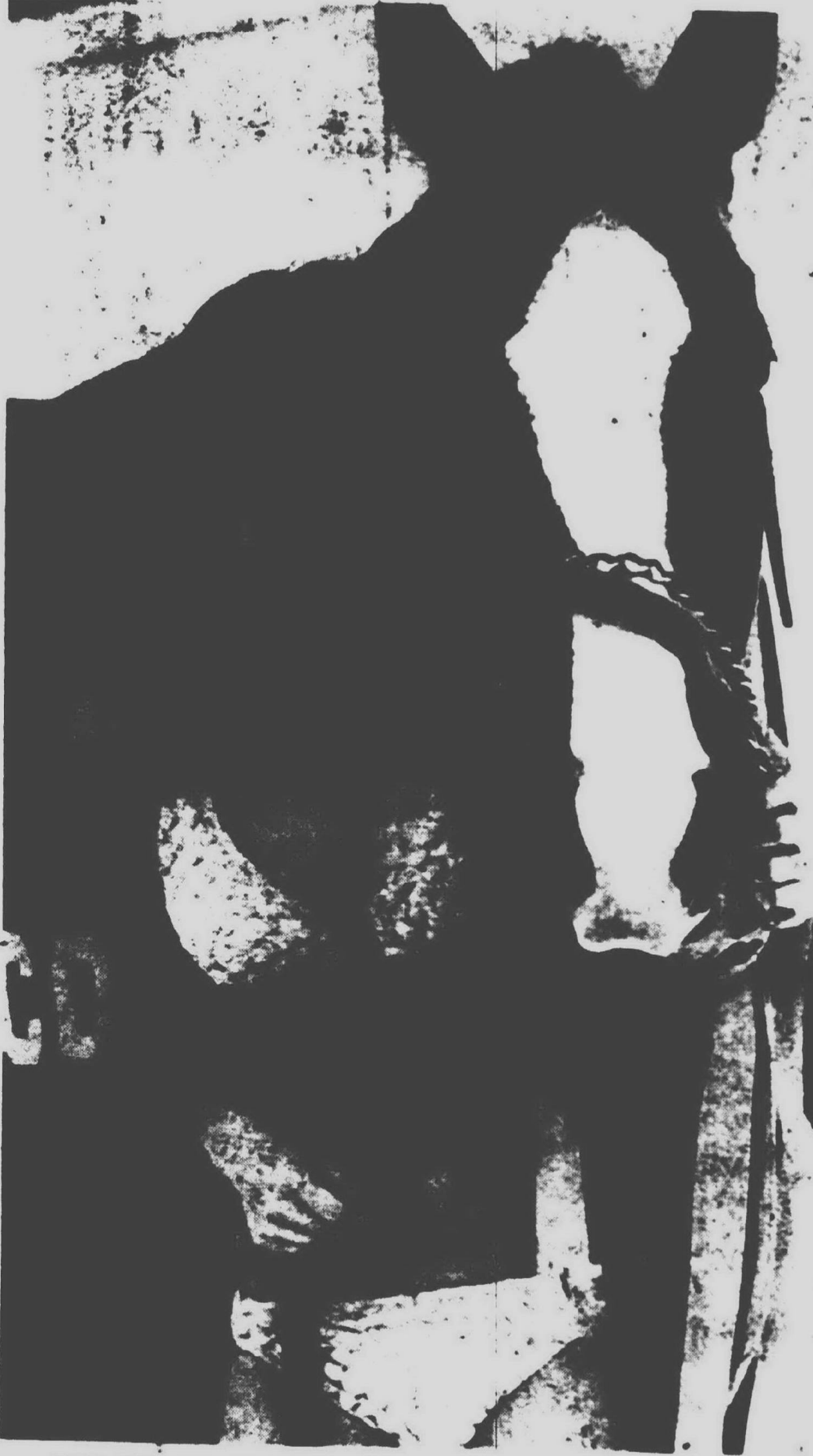

CAN SPRING BE FAR BEHIND with the Detroit Race Course's 33-day spring meeting slated to open Feb. 21, the earliest ever in the track's 26 year history? Horses are already beginning to filter onto the DRC grounds, and Westland's Janice Brobst shows that early sign of spring. (Staff photo)

Western 6 announces all-loop selections

The 1974 All-Western Six girls basketball squad has been selected with five schools represented on the first team.

Northville junior Patti Brown broke into the senior lineup of Churchill's Patti Bryans, Walled Lake Western's Beth Burke, Plymouth Canton's Sue Myrtle and Waterford Mott's Kathy Carlson.

The loop second team is composed

of Churchill senior Laurie McAllister, Western sophomore Sandy Smith, Northville senior Eve Williams, Canton junior Cindy Krieg and Mott senior Jan Lawrence.

The honorable mention list is composed of Churchill's Annette Banger, Walled Lake's Cathy Johnson, Northville's Denise MacDermid, Canton's Ellen Doran and Mott's Michele Holman.

Livonia Vikings rip Port Huron, 8-3

The Livonia Vikings skated by the Port Huron Fogcutters, 8-3, to remain on top of the Michigan Junior Hockey loop with a 20 win, three loss and one tie mark.

Curt Pauline and Steve Hodgkins slapped in two goals apiece for the Livonia club which hosts second place Ecorse this Saturday, Dec. 28, at 8 p.m. at Livonia's Ford Ice Rink. Results:

LIVONIA..... 8 4 2-3
PORT HURON..... 3 1 1-3

SCORING: Port Huron-Little (McLach), 6:27; L-

vado-Curt Pauline (Rich Pauline, Bertha), 6:28; L-
vado-Hodgkins (Curt Pauline, Long), 11:28. PENAL-
TIES: Deltachessare (FW), 16:51; Little (FW),
18:25.

SECOND PERIOD

SCORING: Livonia-Little (Hodgkins, Leary), 3:27;
Livonia-Hodgkins (Judd), 8:11; Port Huron-Little
(Peterson, Smith), 10:51; Livonia-Hodgkins (Rich
Pauline, Smith), 11:28. PENALTY: Hodgkins (Rich
Pauline, Smith), 16:51; Little (Leary), 18:25.
6:46; Miller (FW), 6:58; Leary (L), 10:51; Smith (L),
10:51; Miller (FW), 16:51; Peterson (L), 18:25.

THIRD PERIOD

SCORING: Livonia-Little (Hodgkins), 11:51; Port
Huron-Peterson (Smith), 12:51; Livonia-Peterson
(Judd), 14:51. PENALTY: Deltachessare (FW),
6:46; Hodgkins (FW), 6:58; Deltachessare (FW), 11:51;
Deltachessare (L), 12:51; Peterson (L), 13:51; Little (FW),
17:25.

John Glenn cagers in Wayne Holiday Tourney

Gordie Davis' John Glenn Rockets find themselves pitted against the Belleville Tigers tomorrow (Friday) in the opening round of the Wayne Memorial Holiday basketball tourney.

It will be a 6-1 Glenn club against Belleville at 6:30 p.m. with Wayne going against Cherry Hill at 8 p.m. The two losers meet on Saturday.

Dec. 28, at 6:30 p.m. with the victors matching talent at 8 p.m.

Cherry Hill is the defending tourney champion, and the four schools in the two-day outing sport a combined 20 win and two loss mark. Cherry Hill and Wayne show unbeaten records.

Glenn lost only to Cherry Hill and Belleville to Plymouth Salem.



GARY KARDOS of Livonia will be in action this weekend in the 10th annual Great Lakes Invitational College Hockey Tourney at Olympia Stadium. Kardos is a member of the University of Michigan Wolverines, who tangle with Harvard at 6 p.m. on opening night, Dec. 27, with Michigan Tech meeting Yale immediately following. The two winners will play on Saturday, Dec. 28, with the consolation prior at 6 p.m.

RU splashes WL

Redford Union won both relays and captured six individual firsts to top Walled Lake Central in a non-league swim meet, 113-50. Results:

200 MEDLEY RELAY: 1-Redford Union (Hudson, Johnson, Dovan, Austin), 1:58.2; 2-WL Central (Clark, Wilber, Wadsworth, Deltachessare), 2:10.1; 3-RU (Nader, Martin, Muller, Peterson), 2:14.1.

500 FREESTYLE: 1-Simon (RU), 2:04.1; 2-Leith (RU), 2:08.1; 3-WL (RU), 2:14.1.

200 INDIVIDUAL MEDLEY: 1-Johnson (RU), 2:22.1; 2-O'Connor (WL), 2:24.1; 3-Leith (RU), 2:28.1.

50 FREESTYLE: 1-Austin (RU), 25.1; 2-Werten (WL), 2:01.1; 3-Neil (WL), 2:05.1.

DIVING: 1-Trapp (RU), 225.0; 2-Belsley (RU), 3-Kurze (WL), 1:04.1; 2-Doran (RU), 3-Mullen (RU).

100 FREESTYLE: 1-Austin (RU), 56.0; 2-Simon (RU), 58.0; 3-Trapp (RU).

500 FREESTYLE: 1-Leith (RU), 2:04.1; 2-Strang (WL), 2:08.1; 3-Keely (WL).

100 BACKSTROKE: 1-Belsley (RU), 1:07.0; 2-Clark (WL), 1:11.0; 3-Weaver (WL).

100 BREASTSTROKE: 1-Johnson (RU), 1:05.5; 2-Martin (RU), 1:09.5; 3-Wilber (WL).

400 FREESTYLE RELAY: 1-Redford Union (Leith, Trapp, Beckley, Simon), 3:52.1; 2-Redford Union (Belsley, Nader, Aggott, Doran), 3:56.1; 3-Walled Lake (Neil, Zipp, Strang, Keely).

Gives awards

Area letterwinners on Alma College's 1974 football team, which finished third in the Michigan Intercollegiate Athletic Association race include:

Roger Hawraney, offensive center, son of Mr. and Mrs. Roger B. Hawraney of 14724 Park in Livonia; Alan R. Leirstein, linebacker, son of Mr. and Mrs. Irving Leirstein of 32548 Merritt in Westland; and Evan A. Smith, fullback, son of Mr. and Mrs. Robert A. Smith of 35840 Leon in Livonia.

GIANT SPECTACULAR SAVINGS ON ALL SKI EQUIPMENT!!

UNITED

SPORTING GOODS

after christmas SKI CLEARANCE

SALE

EXCLUDING ALL FAIR TRADED ITEMS

PRICES TOO HOT
TO MENTION!
COME SEE FOR
YOURSELF!

FANTASTIC
SAVINGS ALL
THROUGH OUR
"SKI DEPARTMENT"
SAVE AS NEVER
BEFORE AT UNITED
SPORTING GOODS
BIG... BIG... SKI
CLEARANCE SALE!

The great "ski
clearance" starts
Thursday, 10 A.M.
sharp!!!

discover
the fun
of saving!

SKIS - BOOTS
POLES AND
ACCESSORIES

SHOP EARLY
FOR ALL THESE
FANTASTIC SKI
EQUIPMENT
AND APPAREL
BARGAINS!!!

MANY MORE
IN STORE
SALE ITEMS!

Expert Ski Repair
performed by quali-
fied people who
know skiing!

SWEATERS
PARKAS - GLOVES
AND MITTENS

LOOK FOR THE
RED TAGS IN OUR
SKI DEPARTMENT.
FOR GREAT BUYS!

ALL Merchandise Subject to Stock on Hand — AD PRICES EFFECTIVE THRU TUES., Dec. 31st.

UNITED

SPORTING GOODS

HEADQUARTERS • FISHING • HUNTING • GOLF • TENNIS

LIVONIA
Livonia Mall
(South Side entrance
next to Crowley's)

ROSEVILLE
Macomb Mall
(Next to Crowley's)

FOOTBALL • BASEBALL • HOCKEY • BASKETBALL • SOCCER • CAMPAIGN • BASEBALL • ARCHERY • BOWLING • SKIING

SNOW TIRES

ALL NEW
FIBERGLASS
BELTED
78 SERIES
WINTER
TIRE

SIZE	PRICE	P.E.T.
870-13	23.99	1.00
870-14	23.99	2.33
870-14	25.99	2.50
870-14	26.99	2.67
870-15	26.99	2.74
870-15	27.99	2.97
870-15	29.99	3.09

ELI 70 SERIES

- 2+2 • Fiberglass
- Premium depth tread
- Extra Wide Tread
- Silent running

SIZE	PRICE	P.E.T.
870-14	25.99	2.31
870-14	27.99	2.40
870-14	28.99	2.50
870-14	29.99	3.09
870-15	28.99	2.11
870-15	31.99	2.70

POLYESTER 4-PLY TIRES
Better or Regular • Factory Retail

SIZE	PRICE	P.E.T.
870-14	25.99	1.00
870-14	26.99	1.10
870-14	27.99	1.20
870-14	28.99	1.30
870-14	29.99	1.40
870-15	26.99	1.10
870-15	27.99	1.20
870-15	28.99	1.30
870-15	29.99	1.40

Real Hazard Guarantee
See the price - elsewhere

BRAKE SALE!

DELUXE DRUM BRAKES

10,000 Mile Guarantee

8 cyl. 29.99
6 cyl. 27.99
4 cyl. 25.99

DELUXE DISC BRAKES

10,000 Mile Guarantee

59.99

HEAVY DUTY SHOCKS

5.99

AIR SHOCKS

39.99

7.99
14.99

23.99

SAVINGS CENTER

474-7666

CONVENIENCE HOURS: 10:00 a.m. to 6:00 p.m. daily



PATTERN-DYED-CARPETS are the trend for 1975 with a return to understated elegance. The continuing popularity of tradi-



tional and the appeal of oriental have strongly influenced stylists for the coming year.

'75 floor trend: Pattern-dyed carpeting

Prints have not only revolutionized the fashion apparel world, but the floor covering industry as well. Pattern-dyed carpets in medallions, florals, and classic paisley prints lead style trends for new carpet lines in 1975.

The continuing popularity of traditional and the specialized decorating appeal of oriental have strongly influenced stylists for the coming year. Because of the wide range of these polychromatic patterns, there has been exciting design creativity in level-loop and Saxony-construction carpet.

Stylists predicted the move away from pattern-on-pattern (a look that began in early 1968 and lasted for

about five years). There is now a strong return to understated elegance where pattern is coordinated with texture or plains.

THE DESIRE for a more secure, settled way of life is being reflected in a marked trend toward the "mature" plush look of the '20s and '30s with deep colors, smooth velvet-like surfaces, and striking designs.

Indicative of this trend is a heavy, dense nylon plush—featuring distinctive patterns with the look of woven "Belgian" plush. The fiber has excellent soil-hiding and static-reduction features.

After this nylon staple is spun into a tiny yarn, each end is heat-set and

twisted into a three-ply yarn. When all these tiny yarns are tufted into a heavy, dense nylon plush, the carpeting takes on the unique look of a royal family of carpets.

HOW DO YOU decorate with patterned carpet?

Contrast is the secret. For ultimate drama and to make the carpet a room's focal-point-positive, here is some advice from the interior designers at Armstrong:

1. Stick to the major colors in your carpet when choosing fabrics for new upholstery and draperies. It's easy to decorate with patterned carpet because the color scheme "stems" from the floor.

2. Take a carpet sample along when you go shopping for coordinating and harmonizing colors.

3. Use different textures in your room for added drama. With the velvety plushness, it's smart to add sleek or shiny furniture and accessories.

In these inflationary days, here is a bright note:

YOU CAN HAVE a whole room carpeted wall-to-wall for what you would have paid for only a rug 25 years ago. New manufacturing techniques now make possible the production of truly

lush and luxurious carpet at affordable prices.

Not only is carpet still your best home furnishings buy in 1975, it is also much easier to care for than ever before. New carpet collections require about 45 to 60 per cent less maintenance—the results of improved man-made fibers, major changes in construction and finishes, and new color treatment. Besides its high-fashion appeal, pattern-dyed carpet helps mask lint and fine dust ... makes daily care easier than ever.

A patterned carpet in a poetic print that is bright, clear, rich and resonant, offers endless decorating possibilities.

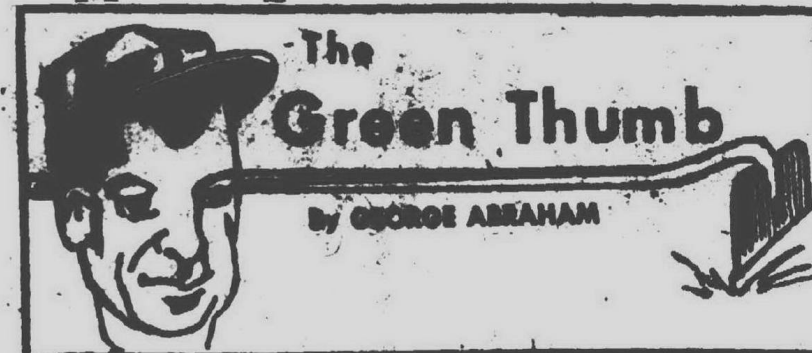

By GEORGE ABRAHAM

If you kept your hanging basket over, better trim it back now so it will send new growth out.

During the winter months the baskets can be kept in a cool (but heated) sun parlor, or porch and kept watered slightly until February or March. Remove any dead leaves and stalks whenever they show up. Move to a bright window and give a liquid feeding of a balanced plant food such as 23-19-17. Many hanging baskets can go two years without repotting, but after that it's a good idea to repot the plants, using a soil mixture of one part each of sand, peat and loam.

If you plan on selecting a container for a hanging basket this spring, make sure the pot has drainage holes, a good hook for hanging, enough space for roots and an attractive color. You can make your own hanging basket by starting some new plants now. Seeds and cuttings can be started in pots now, and will be ready by the time spring rolls around.

DO NOT CROWD your hanging basket. Small plants will grow and need ample room for stretching out. You have a good selection to use in your hanging basket. Some foliage plants to include are Asparagus sprengeri (asparagus fern). It has a few red berries to add a touch of color to the handsome green foliage. Bromeliads have handsome foliage and long-last-

ing flowers. Rosary vine or string of hearts, has small gray tubers hanging from vine-like stems.

Chlorophytum or spider plant is one of the best. Try the Variegatum, with light green and white. Grape Ivy, does well in shade or sun. Also Crassula or Weeping Jade (commonly called necklace vine. Creeping fig, or ficus pumila makes a good basket plant.

One of the best is fittonia, found in all flower shops. This item does not like to be over-watered. There are dozens of other foliage that can be used in a hanging basket.

GREEN THUMB CLINIC: "Last year we had poor luck with our corn. This year we hope to raise more and wonder if you could tell us which varieties are best."

Answer: you have a selection of many good varieties. Why not try an early, midseason and late type? A good early is Spring Gold, a good midseason is Northern Belle, and a good late is either Seneca Chief or Wonderful. Perhaps you didn't plant your corn in blocks. So seed at least four rows side by side for proper pollination. Try the new bi-colored corn such as Sprite, Butter and Sugar, and Sweet Sue.

MISTER TILE

SOLARIAN SPECIAL PURCHASE

\$5.95 Sq. Yd. Colors

SELLING OUT ALL CARPET

FROM \$1.99 Sq. Yd.

CERAMIC TILE

2¢ Walls & Floors

NO WAX 12" LINOLEUM SHINY VINYL

\$4.95 Sq. Yd.

9300 TELEGRAPH
Across From Korvettes
238-2225 DAILY 9-9
CLOSED SUNDAY

Paneling Special

OVER 60 STYLES FROM WHICH TO SELECT
THOUSANDS OF PANELS IN STOCK
OVER 35 PANELS UNDER \$8.99

BUNGALOW 4'x8' PANELING SLIGHT IMPERFECTIONS	2.49
EVANS PANELING	
PLANTATION HONEY 4'x7'	3.99
COFFEE 4'x8'	4.99
WILDERNESS BIRCH FINISH - 4'x8'	5.99
ANTIQUE BIRCH FINISH - 4'x8'	5.99
2 - PECAN FINISHES YOUR CHOICE 4'x8'	6.99
3 - RUSTIC CYPRESS FINISHES YOUR CHOICE 4'x8'	7.99
RUSTIC BIRCH - NATURAL HICKORY - NATURAL PECAN	8.99

A NEW KITCHEN SPECIAL!

50% OFF

DUSQUE

We have hardware to support most of your do-it-yourself projects. We are an HWI dealer.

4' x 8' PLYWOOD

6-1-8 PC.	25 up
1/4" 5.79	5.63
3/8 6.79	6.63
1/2 7.89	7.73
5/8 8.99	8.83
3/4 9.99	9.83

4' x 8' PLYSCORD

CD-X PC.	25 up
3/8" 4.49	4.33
5/8 7.19	7.03
3/4 7.99	7.83
1/2 5.19	5.03

PARTICLE BOARD

4' x 8' PC.	25 up
3/8 2.79	2.63
1/2 2.89	2.73
3/4 5.19	5.03
5/8 2.99	2.83

LAUAN

1/4 "4'x8' UNDERLAYMENT

4.69 EA.

DOORS UTILITY

PRICES START LOW AS **1.99** EA.

HOLIDAY YEAR END CLEARANCE

LIVONIA STORE ONLY

#301-BIRCH EXTERIOR H.C. DOORS

3"x6"x1 1/2"
3 LEFT IN STOCK

#302 BIRCH EXTERIOR H.C. DOORS

3"x6"x1 1/2"
2 LEFT IN STOCK

1/2"x4" ROUGH SAWN FIR

IDEAL FOR TRIMMING
15¢ LIN. FT.

BASEMENT WINDOW COVER FOR ABBY WAYS

\$12.95 EACH

WESTWOOD VANITY "SPECIALS" 22"

\$49.95
INCLUDES SINK

BOISE CASCADE CABINWOOD PINE PANELING

4x8x5/16"
\$7.99
CLOSE OUT 135 PCS. IN STOCK

FORMICA CUTTINGS

ALL COLORS AND SIZES-49" SQ. FT.

FASCO RANGE HOODS

CLOSEOUT - ALL COLORS
30" AND 36"
SEE US FOR SPECIAL PRICE

REDWOOD - SPECIAL

CLOSE-OUT SALE
1x12 - ALL LENGTHS UP TO 20'
19¢ LIN. FT.

1x6 REDWOOD SCALLOP

PERFECT FOR THE FRONT OF YOUR HOME OR GARAGE
10' - **\$5.95** 12' - **\$7.19**

MASONITE SPECIAL

ALL PANELING

IN STOCK NOW **100 OFF**

FURRING

1" x 3"-8'

39¢ EA.

Ceiling Tile Special

ARMSTRONG CHAPERONE

LAY-IN PANELS 2'x4'

1.29

2"x4" ECONOMY STUDS

59¢ EA.

SHELVING

1" x 12"

#3 PONDEROSA PINE
RANDOM LENGTHS

27¢ FL.

Ceiling Tile Special

Celotex ECONO-WHITE

12"x12"

9 1/2 ¢ EA.

FIBERGLAS INSULATION

KRAFT FACED

3 1/2" x 15" 70 SQ. FT. **6.59** ROLL

6" x 15" 40 SQ. FT. **6.99** ROLL

OPEN FACED BATTS 15" x 48" 120' SQ. FT. **11.25** BAG

6" BATTS 50 SQ. FT. **8.89** BAG

ROCKWOOL 2.29

E-Z POUR BAG

DIMENSION LUMBER						
ASSOCIATION GRADE STAMPED CONSTRUCTION AND STANDARD LUMBER						
	2x4	2x6	2x8	2x10	2x12	4x4
6'	.83	.99	1.44	1.78	3.05	2.36
7'	.76					
8'	.80	1.32	1.92	2.38	4.08	2.93
10'	1.16	1.80	2.47	3.05	5.20	3.87
12'	1.43	2.27	3.63	4.78	6.60	4.72
14'	1.67	2.85	4.15	5.81	7.42	5.32
16'	2.07	3.27	4.48	6.51	8.16	6.83

ALSO LONGER LENGTHS AVAILABLE 16'-24'

PREMIUM KILN DRIED STUDS

2"x4"x8'

89¢

REDFORD CASHWAY LUMBER

ROYAL OAK 548-2153

-803 S. Main Street
Corner of Lincoln
8 to 6 DAILY FRI. TILL 2:30

LIVONIA 261-5100

11970 FARMINGTON RD.
Between Schoolcraft & Plymouth
M-T-W 8am to 6pm
T-F 7:30 am to 6pm, SAT. 9pm.

WARREN 775-7000

24260 Schoenherr Rd.
Just South of 10 Mile Rd
8 to 5:30 DAILY FRI. TILL 8:30

SAVE NOW

20¢ OFF DRYWALL 20¢ OFF
NOW-20¢ OFF PRICES LISTED BELOW

3/4" REG. NOW 1/2" REG. NOW

4x7 1.99	1.79	4x7 2.19	1.99
4x8 2.19	1.99	4x8 2.39	2.19

WITH THIS COUPON



The Stroller

Holiday tales remembered

By W. W. EDGAR

The Christmas holiday season has been a time for family reunions. Sons and daughters would come back home to enjoy the sumptuous meal mom would prepare, and then sit around

the living room telling of their experiences.

It always was a joyful time and many a laugh we'd have about the odd things that happened or the many

sights we enjoyed in our travels.

But this year it will be different for The Stroller. Many of the family circle are gone and others spread out across the nation. So, there'll be no family reunion, and the holiday period will be spent recalling some strange things that have happened.

Lady Luck has smiled upon The Stroller through the years, and he has traveled to many places and has seen many things—some laughable and others that would bring a flush of embarrassment.

ONE OF THE MOST embarrassing came one morning about five years ago when The Stroller was leading the delegation from Plymouth to England to help celebrate the 350th sailing of the Mayflower.

After five days on the shores from which the Pilgrims sailed, we returned to London for a tour of the city.

Finally, we came to famous Westminster Abbey, one of the most prestigious buildings in the world.

For years, The Stroller read about the crowning of the kings and queens and the famed speeches of Sir Winston Churchill, Prime Minister Chamberlain, and Stanley Baldwin in the Parliament buildings. He had seen coronations pictures of kings and queens and the solemn occasions when the bodies of the great were brought their for final services.

Now The Stroller was at the doorstep of a building he always had envisioned as a place of grandeur. Sure enough, he was thrilled as he walked along the aisles that were lined with tributes to the great.

Then the party came to the throne room, where through television, he had seen Queen Elizabeth crowned. Instead of the glamorous place he had expected, it proved a disappointment.

THOUGH STEEPED in historical prestige, the room seemed rather drab, and The Stroller was taken back a bit when he noticed the carpet was worn in places and in other areas there were bare spots.

"Can you imagine that," he said to a native standing nearby, "We read of all the glamour and then see old worn carpet on the floor."

The native snarled a bit and answered, "If we had anything else, it wouldn't carry the tradition the old carpet does. Don't forget, kings and

queens for many years past have walked on this carpet. It has tradition that a rich, red rug could never replace."

You can imagine The Stroller's embarrassment.

He had spoken out of turn in a room steeped in history.

IT REMINDED him of another trip, this time to Bermuda, where he had taken every precaution to obtain reservations at the Castle Harbour Hotel.

On arrival at the large building set in the side of a hill, he noted the exterior had dabs of white paint on a gray background.

"If this was over in the states," The Stroller commented, "it would be painted a pure white with nice green shutters and be a beautiful building."

"Yes," came the answer from the doorman. "but it wouldn't be British."

Sorge more blushing.

THEN CAME a trip to Havana with another memorable moment. The first stop was the main government building where our guide made certain we saw a large diamond embedded in the middle of the main floor.

It was one of the largest diamonds The Stroller ever had seen. It was in the floor with an alarm system attached. The sight of the diamond was thrilling, but the one thing remembered is that all distances in Havana are measured from the diamond—much after the old fashion in Detroit where all distances were measured from Cadillac Square.

The oddest moment came on a tour of the large cigar factories. All the while we were walking through the aisles, The Stroller heard a voice—very plain—and he inquired.

"That's our reader," the guide said. "He sits in his office all day reading. First, he reads the paper, and then the books chosen by the employees. Over in America, you folks have music. Down here, we have reading and keep up with the events of the day while working."

It's too bad there won't be a family reunion in The Stroller's home, this holiday season. There'd be plenty of unusual moments brought to life again.

LIVONIA BUILDING MATERIALS CO.

12770 Farmington Rd.
S. of Schoolcraft Rd.
937-0478 421-1170

Wood
Finishes
by
MINWAX

- PENETRATES
- STAINS
- SEALS
- 15 COLORS

AVAILABLE IN
QTS., PINTS, & PTS.

BLACK PLASTIC
GREAT FOR BACKYARD
SKATING RINKS
SIZES UP TO
32x100

WALL BOARD (DRY WALL)	4x8	4x10	4x12
3/8"	2.10	2.95	3.55
1/2"	2.29	3.15	3.90

OTHER LENGTHS IN STOCK
UP TO 4x12
MON.-FRI. 8-5 SAT. 8-12

FORMICA
IN STOCK
30 x 96 and 36 x 96
IN WHITE AND 6 COLORS

OTHER COLORS, PATTERNS
AND SIZES-2 DAYS ONLY



THE OTHERSIDE OF WINTER

It's untrampled, uncrowded and fun... Let Sven Johanson, former Director of the Aspen X-Country School and Sales Rep for Janoy Sport Show you the OTHER SIDE OF WINTER January 11th, from 2 to 6 p.m. It promises to be a great time. DON'T MISS IT!

THE VIKING SHOP, INC.

BONNIE-LO

Lilly Insulin 99¢ 1.99 2.59

DISCOUNT DRUGS

Vision Eye Drops 5-oz. 1.39	Paoquin Hand Cream 10-oz. 1.39	Desitin Skin Care Hand Lotion 15-oz. 1.33	Peak Toothpaste 6.3-oz. Tube 75¢
Vitalis Hair Control Liquid Hair Growth 12-oz. 1.59	Bon-Gay-For Pain Relief Gel 3-oz. Tube 1.59	Silence Is Golden Lozenges 10-Ct. Box 59¢	Cough Control 10-Ct. Box 79¢

Eveready "E" or "B" Batteries Two Pack 35¢	Bia Butane Lighter 79¢	Reg. or Sugar Free 7-UP Pop 8 1.19	Barbasol Shave Cream 2 11-oz. Cans 69¢
Protein-21 Concentrated Shampoo 4-oz. Tube 38¢	Listerine Mouthwash 20-oz. 89¢	Sure Super-Dry Anti-Perpirant Deodorant 14-oz. Can 1.59	Ultra Brite Toothpaste 7-oz. Tube 59¢

Extra Savings From Bonnie-Lo With Coupons Above!

PARTY NEEDS FOR NEW YEAR!

We've got everything you'll need for a gala New Year's Eve Party.

TUMBLERS 1.29
All purpose, reusable, & disposable 25-9 oz.

ANCHOR HOCKING PUNCH SET 9.99
11-quart bowl on 9 1/2" base (doubles as salad bowl), 18-7 oz. cups with plastic hangers, plastic ladle, punch recipes. 39-piece set.

PAPER PARTY GOODS
Napkins • Plates • Cups
PARTY FAVORS

Bartender Supplies
• Straws • Corkscrew
• Cocktail Strainer
• Bottle & Can Opener
• Ice Tongs

ANCHOR HOCKING 3 PC. WINE SET 3.99
A must for anyone who enjoys wine. Includes 1/2 liter (16.9 oz.) carafe, four 6-oz. stemmed glasses.

LIBBEY CRYSTAL STEMWARE SETS 1.99
4 clear glasses in each set: choose wine/beer, tall wine, round wine or champagne/shot glasses.

ICE CRUSHERS
Rival 13.94
Oster 21.94
STEINS 3.95

LIVONIA HARDWARE
5 Mile Road at Farmington Road
PHONE 2-1155 - 927-1811
OPEN DAILY 9 a.m. - 9 p.m. SUNDAY 10 a.m. - 5 p.m.

We've got to hand it to you...



Manufacturers Bank of Livonia is happy to hand you a high rate of interest on your savings... on everything from regular passbook accounts to high yield certificates of deposit.

5% Regular Passbook Account earns interest daily, paid and compounded quarterly. Maintaining a minimum balance of \$500 entitles you to no service charge checking.

5 1/2% Special Time Passbook Account with a minimum deposit of \$500, earns interest from day of deposit compounded and paid quarterly.

6% Certificate of Deposit yield an even higher rate. A minimum of \$500, with a maturity period of 1 to 2 1/2 years, earns interest compounded quarterly or quarterly interest checks available.

6 1/2% Certificate of Deposit earns interest with a maturity period of 2 1/2 to 4 years. Interest is compounded quarterly or quarterly interest checks available.

Federal Law and Regulation prohibit the payment of a time deposit prior to maturity unless 3 months of the interest thereon is forfeited and interest on the amount withdrawn is reduced to the passbook rate.

We're looking out for your best interests.

LIVONIA
Call: 464-8000 • Farmington and Newburgh Roads
MEMBER FDIC

Livonia's right hand bank.

Art teacher hits the jackpot as exhibitor

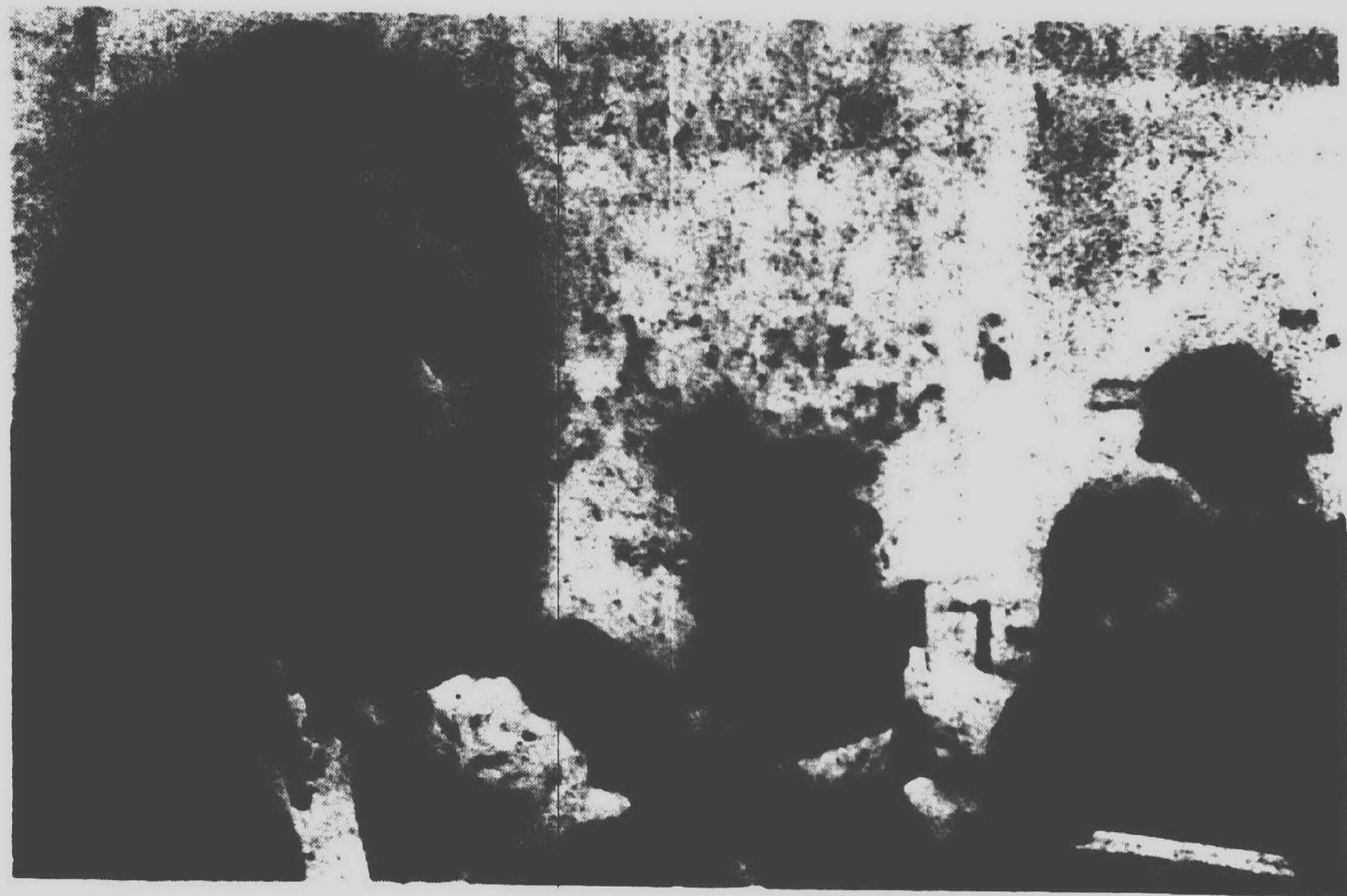

KENNETH BRACKEN, art teacher at Redford Union High School and prize winner in the Michigan Focus art show. (Photo by Mitchell Booth)

Kenneth Bracken, art teacher at Redford Union High School, has spent the last four years developing his painting technique and letting his talent mature.

He recently entered the Michigan Focus art show, a biennial competition open to artists who live or were born in Michigan, and won \$1,000 for his work.

It was Bracken's first show but says he wasn't surprised he won.

"Until now I didn't think my art was ready to show, so I waited. For this show I was confident my painting was ready and that it was good," explains Bracken.

His entry, an untitled oil, depicts urban survival connected with the way people exist around a city environment.

"Everybody has ways in which they insulate themselves against their environment. My painting deals with those defense mechanisms which people use to protect themselves from the world."

BRACKEN'S PAINTING is on exhibit in the Michigan Focus painting show in the Flint Institute of Arts through Feb. 9.

Other sections are exhibited in a sculpture display in the Detroit Institute of Arts and drawing and photography show in the Grand Rapids Art Museum.

Bracken is one of 12 prize winners. Almost 1,500 Michigan artists competed for \$10,000 in prize money with nearly 3,400 entries in three categories. The art was juried from actual works by four art experts from across the nation.

Bracken estimates he worked on his entry for about three months. He considers himself primarily a painter but has experimented with other mediums.

HE IS in his eighth year as an art instructor at Redford Union and has worked as a free-lance commercial artist.

Bracken, a graduate of Redford Union High School, earned a BA in art at Western Michigan University and an MA in painting at Wayne State University.

He teaches a variety of art includ-

ing commercial art, painting and a basic color and design class. Bracken's paintings will be on display in a show in the Detroit Artists Market in January.

FINAL WEEKS

JACQUES BREU'S
ALIVE & WELL
IN PARIS

Dinner Theatre of Detroit
Mercy College, Thursday thru Sundays
Reservations: 331-6131

New Years Eve
Doors Open: 7:30 P.M.

GEPPETTO'S Fun Factory

OPEN THE CLOWN Entertains nightly
Metro Detroit's best and only kiddie night club—Call us about our party package & let us manufacture your party.
29500 Ford Road Just West of Midland
OPEN 11 to 11 7 Days a Week Plenty of Free Parking

SEITS

OPEN NEW YEAR'S EVE
PARTY FAVORS AT MIDNIGHT

• Businessmen's Luncheons • Banquets
• Cocktails • Hearstide Room

OPEN 11-2 a.m. Daily • Closed Sun.

1609 WAYNE RD.

WESTLAND
722-3888

LIVE COUNTRY MUSIC
THURSDAY, FRIDAY, SAT. & SUN.

AT CORSI'S

27910 W. 7 Mile Rd.
West of Inkster Rd. Livonia

IN PERSON ON STAGE NO COVER NO CHARGE

CASEY CLARK BAND

ATTENTION: Businessmen's Luncheon

Open 11 A.M. Closed Tue.

SPECIAL EVERY DAY \$1.99 Including Salad Bar

ALSO Your Favorite SANDWICH & PIZZA KE 1-4960

PRESENTS

NEW YEAR'S EVE GALA CELEBRATION PARTY
with MIKE DARIEN starting at 8 P.M.

- Cover charge \$7.50 per person after 8 p.m.
- This includes Hats, Noisemakers & Midnight Snack
- Dance 'til 4 A.M.

Call for reservations: 538-7900

Dinners 5-8 p.m. No Cover Regular Menu

Spectacular Fashion Show every day at 1 P.M.

1800 JOY ROAD

Westland, Mich. 48186

the TACK ROOM

Plan now
for
your...

NEW
YEARS
EVE
PARTY

for
information
and
reservations
Call 349-9220

Luncheons-Dining-Banquets-Cocktails
41122 W. 7 MILE ROAD • NORTHVILLE

The Side Street

Restaurant & Lounge

800 FRALICK
1/2 BLK. OFF MAIN ST.
PLYMOUTH, MICH.
483-4446

BUSINESSMEN'S LUNCHEON
11:30-2:00

DELIGHTFUL EVENING DINING

YOUR HOSTS AND HOSTESS, JACK, BOB, & DONN

ENTERTAINMENT

NEW YEAR'S EVE PARTY

At The Keyboard • P.A. & Opt. Soundings

CALL for Reservations \$25 a couple

TAYLOR'S TOWN HOUSE

30843 Plymouth Rd.

Ph: 421-5060

GALA NEW YEAR'S EVE PARTY

Complete with Favors,
Dining, Dancing,
and Entertainment.

Special New Year's Eve Menu
cover charge \$6.00 per person

DANCE TO THE
SOUNDS OF
WALLY GIBSON
DAVE GLENN

Early dinner reservations available for dinner only



For Your Pleasure...Dancing
Every Thursday, Friday & Saturday
with the Johnny Michaels Trio

NEW YEAR'S EVE GALA

Hot Buffet, Favors & Dancing
with Johnny Michaels Trio
Reservations Being Accepted
\$10.00 per person

CROSS ROADS LOUNGE

7640 WAYNE ROAD

Across the street from
WESTLAND SHOPPING CENTER

PALACE RESTAURANT

ENGLISH STYLE PUB N' CHIPS
Fresh Butter Dipped Cod Fillets
HOMEMADE ITALIAN STYLE SPAGHETTI
Meat Sauce
CHOPPED SIRLOIN STEAK
Smothered with Fried Onions
BABY BEEF LIVER
Smothered with Fried Onions
VEAL PARMIGIAN
Crowned with Provolone Cheese and Sauce

INTRODUCTORY
OFFER
ALL THESE ITEMS
SPECIALLY PRICED AT
\$2.29

FREE DESSERT
with this ad.
Included with
any dinner listed
here.
(Sunday only)

OLD WORLD FLAVORED STUFFED
CABBAGE ROLLS, Tomato Sauce
SALISBURY STEAK, Ala Mediterranean
CHICKEN FRIED STEAK, Country Style Gravy
CHICKEN DANDY, Fresh Batter Dipped, Golden Fried
BREADED VEAL CUTLET, Supreme Sauce

Above Entrees Include: Tossed Salad or Cold Slow Potatoes* Choice
Hot Vegetable, Dinner Roll and Butter.

31461 FORD RD.
Corner of Morrison, Garden City

24 HOURS.

CANTONESE VILLAGE

7107 N. Wayne Rd. and Warren
Across from Westland Center

729-1470
Westland

EXQUISITE CANTONESE
and AMERICAN DISHES

• Lunches • Dinners • Snacks • Carry Outs

EXOTIC COCKTAILS

BANQUET FACILITIES AVAILABLE

MEXICO INN

Delicious
Mexican and
American Food

ALL YOU CAN EAT

\$3.75 Mexican Food Only

LUNCHEON SPECIALS

\$1.99 Not all you can eat

OPEN
FRIDAY
& SATURDAY
UNTIL 3:30 A.M.

910 S. WAYNE ROAD-WESTLAND

In the Wayne-Daily Shopping Plaza

Monday thru Thurs. 11 A.M.-10 P.M., Sunday 3 P.M.-10 P.M.

728-8010

DUN ROVIN GOLF CLUB

NEW YEAR'S EVE PARTY

Private - Reservations Only

DANCING & LIVE STAGE SHOW

WITH "FRIENDS"

Reserved to Entertainment Groups
9:00 p.m. to 4:00 a.m.

COMPLETE PACKAGE

\$50** Per Couple

Call 453-8440

For Complete
Information & Reservations



16377 Haggerty (Between
5 & 6 Mile Rds.)

HAPPY NEW YEAR

OPEN NEW YEAR'S EVE

5:30 - Regular Dinner Menu

8:30 - \$12.50 per person

10:30 - \$12.50 per person

FULL COURSE

Reservations Requested

OPEN NEW YEAR'S DAY 1 P.M.

TOPINKA'S Country House

Reservations KE 1-9000

Telegraph at W. Seven Mile Road

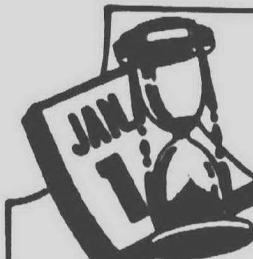

LUNCHEON SPECIALS

(daily 11 a.m. to 4 p.m. Mon. thru Fri.)

CHILI-BROILED CHOPPED BEEF 1.19

BREADED VEAL CUTLET 1.29

INCLUDES: BAKED POTATO, BORSALINA TOAST

(Choice of Salad, Cottage Cheese or Jello)

LARGE CHOPPED BEEF 1.19

RANCH STEAK 1.19

INCLUDES: BORSALINA TOAST & SALAD (POTATO EXTRA)

SENIOR CITIZENS AND FRIENDS

OUR ABOVE LUNCHEON SPECIALS

ARE SERVED ON MONDAYS WITH YOU

IN BUND... FROM 11 a.m. to 2:30 p.m.

SENIOR CITIZENS (ONLY)

10 CHAIRS PER HOUR

TUESDAY NIGHT

(4:00 p.m. to 9:30 p.m.)

20-21

CHILI-BROILED BEEF 1.49

BEEF BAKED POTATO, TOAST & SALAD 1.29

EVERYDAY
FOR THE KIDS 49¢

MINIMUM PURCHASE

Musicians present Bach festival

Three Livonia musicians will participate in the fourth annual "Bach for a Buck" concert Dec. 27 and 28 at 8:30 p.m. and Dec. 29 at 4 p.m. in the chapel of Duns Scotus College, Nine Mile and Evergreen Roads, Southfield.

Area musicians featured are Debra Fayroian, cello; Paul Randall, trumpet; and Susan Charney, violin.

Miss Fayroian, daughter of Mr. and Mrs. Arthur Fayroian graduated from the University of Michigan School of Music. She is principal cellist with the Toledo Symphony. She graduated from Stevenson High School in 1969.

Miss Charney has soloed with the Toledo and Flint symphonies. She was a member of the Livonia Youth Symphony for nine years, attended the Interlochen Music Camp, and has played in the festival the last three years.

Miss Charney, 21, is the daughter of Mr. and Mrs. Nathan Charney. She is a senior in the U-M music school and a violinist with the Toledo Symphony.

Miss Charney graduated from Cass

Technical High School in Detroit, where she was concertmaster for the school orchestra. She has attended the Interlochen Music Camp and has played with the Bach festival since it began four years ago.

Paul Randall, 19, is the son of Mr. and Mrs. Leonard Randall. He is in his second season with the New Orleans Philharmonic and one of the youngest full-time symphony musicians in the country.

Randall is a graduate of Stevenson High School and attended the Interlochen Music Camp. He has played first trumpet with the Detroit Youth Symphony and attended the Boston Symphony Music Camp in Tanglewood, Mass.

The Bach festival recruits the cream of greater Detroit's musical talent each year from top music schools and conservatories.

The all-Bach concert is sponsored by the Southfield Arts Council, the City of Southfield Parks and Recreation and the Chamber Music Society of Detroit.

Detroit Symphony bassist Raymond Benner, artistic director and founder of Bach for a Buck will supervise the week-long workshop which ends in the concert.

Tickets at \$1.50 are available at the college and Musical Heritage, 415 Main St., Royal Oak. Tickets will be sold in advance only. There will be no door sales.

The Duns Scotus Chamber players will join the John Dourvas Singers for the holiday event.

Soloist will be Daniel Majeske, concertmaster of the Cleveland Orchestra. He will perform Bach's concerto in A minor and the "Chaconne" from the Partita in D minor.



CELLIST Deborah Fayroian of Livonia will perform in the fourth annual Bach for a Buck music festival.

Thursday, December 26, 1974 THE OBSERVER & ECCENTRIC • 79

Eastern Michigan offers London film program

The second Eastern Michigan University summer film program will be offered June 28 to July 21 in London, England.

"Visual Art and Human Perspective," a study of 15 to 20 films, primarily British and American, is aimed at developing critical insights into the cinematic art and exploring this recording of human experience.

Paul McGlynn, professor of English at EMU, will direct the course. Seminar discussions and film showing will be Monday through Friday mornings with afternoons devoted to visits to

British film studios and locations of famous London films.

Evening screening will be in the British Film Institute Theater under Waterloo Bridge with guest lecturers from the Institute to include directors, cameramen, lighting technicians and actors.

Besides London sites, trips to nearby areas will include Dover, Canterbury, Coventry, Banbury, Warwick Castle and Stratford-on-Avon.

Three semester hours of graduate or undergraduate credit may be earned by EMU or guest students. Auditors will be accepted. Tuition, accommodations, breakfast and lunch at a University of London residence hall will be included in the \$495 fee. Transportation to London and return fare is not included nor are dinners.

Registration deadline is March 1 at the Office of International Studies at Eastern Michigan University.

Yule trees at Museum

The Detroit Historical Museum's Christmas Heritage exhibit, presented in cooperation with the International Institute of Metropolitan Detroit, will remain on view until Jan. 12, except for holiday closings Dec. 24, 25 and 31 and Jan. 1.

Heritage trees of the following countries are featured: Italy, Lithuania, Sweden, Japan, Greece, Germany, Norway, Poland, Hungary, Estonia and the Netherlands.

The museum's American Heritage tree is a 17-foot blue spruce decorated with paper garland, scones and strands of popcorn made by children and bulbs and other decorations from the museum's antique ornament collection.

Students in WMU concert

Laura Bovee and Barb Dourjalian of Redford Township recently participated in Western Michigan University's annual Christmas concert.

The combined symphony orchestra and chorus performed J. S. Bach's "Magnificat."

Miss Bovee is the daughter of Mr. and Mrs. Chris Bovee, 14201 Farley. Miss Dourjalian is the daughter of Mr. and Mrs. William Dourjalian, 9620 Centralia.

Theater offers 'Beanstalk'

The Southfield Repertory Theater will open its children's season Jan. 11 and -12 with a new version of "Jack and the Beanstalk," by Harvey Brock and Eleanor Parkers.

Performances are at 1 p.m. in the Southfield Civic Center 28000 Evergreen, Southfield, in the Parks and Recreation Center.

Tickets are \$1 and are available at the Civic Center.



BOX Bar & Grill
777 W. ANN ARBOR TRAIL PLYMOUTH
FINE FOOD • CONGENIAL SURROUNDINGS

SHULDEN CENTER
Vittorio's
LUNCHEON SPECIAL TUES. - SAT.
COCKTAILS SERVED
BANQUET ROOMS AVAILABLE FOR 10 TO 200
TUES. SPAGHETTI NIGHT Complete Dinner \$12.95
WED. FISH NIGHT Complete Dinner \$12.95
THURS. PIZZA NIGHT 50% off small 75% off medium \$1.00 off large
33201 PLYMOUTH RD. - AT FARMINGTON RD.
425-8333 - LIVONIA
TUES. - WED. - THURS. 11 A.M. - 11:00 P.M. Fri. Sat. 11 A.M. - 1:00 A.M.
CLOSED MONDAY OPEN SUNDAY 2 P.M. - 11 P.M.

Hero's BEEF BUFFET RESTAURANT
19731 W. 8 MILE ROAD
(ONE BLOCK EAST OF EVERGREEN)
SERVING YOU SINCE 1946
NO-LIQUOR • CHILDREN'S PORTIONS
HOURS: 11 A.M. - 8 P.M. SUN. thru THURS.
11 A.M. - 8:30 P.M. FRI. and SAT.
CARRY OUT SERVICE • PHONE: KE 7-7170

Cordoba
New Year's Eve PARTY!
at Cordoba
Complete Entertainment Package
DINING-MUSIC-HATS-NOISE MAKERS-PARTY FAVORS 'TIL 4 A.M.
Music in our "CARAVAN EAST LOUNGE"
NO RESERVATIONS NECESSARY-NO COVER CHARGE
7 MILE & MIDDLEBELT
OPEN SUNDAYS • 477-3885
Across From Livonia Mall

2 KINDS OF PIZZA PIZZA KEG
ENTERTAINMENT 6048 TELEGRAPH
GAME ROOM 2 Blocks N. of Ford Road
BEER! 563-6900
OPEN 7 DAYS

Hope's Fish & Chips
fresh Nova Scotia Filets filleted in our kitchen
Delicious Shrimp, Frog Legs, Clams, and Scallop Dinners
(OUT OF THIS WORLD!)
Complete Dining Facilities
CARRY-OUT ORDERS 28370 JOY ROAD IN SHOPPING PLAZA
GA 7-2130 or GA 7-2304 Det. Middlebelt & Inkster

RED CEDARS
Jack Freed and Ray Bresler invites you to the new
23055 Telegraph Rd. at 9 Mile Southfield • 353-5170
no cover charge
Reservations suggested
353-5170

ORIENTAL DELIGHTS
JAPANESE TEPPAN STEAK HOUSE
Teppan Cooking is the Art of Preparing
Diners before Your Eyes on Iron Grills ON YOUR OWN TABLE!
CANTONESE & AMERICAN FOOD
We continue to serve excellent Chinese & American foods in our great tradition
COCKTAILS NOW SERVED
MOY'S
JAPANESE-TEPPAN RESTAURANT
427-3170

BEFORE OR FOR — THE MAGIC MOMENT NEW YEAR'S EVE
JOIN US FOR DINNER OR THE PARTY
DINNER 6 and 8 P.M.
PARTY 10:30 P.M.
• Dance Band
• Hot and Cold Hors d'oeuvres buffet
• Hats, Favors, Etc.
• 1/2 Bottle Champagne Per Couple
\$16 Per Person
Call For RESERVATIONS 559-4230
18100 W. 10 Mile corner of Southfield Rd.

Mama Mia
PRIVATE ROOM AVAILABLE SUNDAY LIQUOR
Serving a Complete Menu of Italian & American food in a true family setting.
CARRY OUT SERVICE CALL GA 7-1000
TUES-SAT 4 p.m. to 2 a.m. SUNDAY 1 p.m. to 1 a.m. CLOSED MONDAY
27770 PLYMOUTH RD., LIVONIA

Make Your RESERVATIONS NOW FOR
NEW YEAR'S EVE
DINNER at the HILLSIDE INN
Distinctive dining amid the warmth of our colonial decor will be a perfect start for 1975. Call us soon.
Hillside Inn
41661 Plymouth Rd. Plymouth 453-4300

BLOW Your CORK new Year's eve!!!
IN THE Mayflower Meeting House
5 Piece BAND
NOISE MAKERS FAVORS Etc.
Complete Steak Dinner
\$25.00 PER COUPLE
FROM 8:30 TO 1975
MAKE RESERVATIONS IN ADVANCE
453-1620

How violinist switched to modern dance

By SUE ROSIEK

There's no place like home for the holidays! And for Peter Sparling, formerly of Plymouth now of New York City, visiting his family this holiday season is a welcome breather from his hectic and interesting, but often unpredictable, career as a professional dancer.

Sparling, 23, is the son of Mr. and Mrs. Robert Sparling of Amherst Court, Plymouth, and a member of the Martha Graham Dance Company of New York City. He recently completed a tour of Southeast Asia and the Middle East, sponsored by the U.S. State Department. He'll return to New York later this month to start rehearsing for another dance season.

For a young man who originally wanted to master the violin his dance abilities have opened up a number of travel opportunities.

HE HAS VISITED the Soviet Union, Paris and a number of cities throughout the United States.

PETER SPARLING

Sparling attended Interlochen Arts Academy, where he was awarded a music scholarship. Instead, he changed his major the first semester after taking a dance class.

He had studied the violin for nine years and was planning a musical career. He also played with the Plymouth Symphony Orchestra for almost two years.

"The change was a little hard for my parents to accept," recalls Spar-

ling. "After supporting a violinist for that long—lessons and instrument—it was a real surprise. But they wanted what I wanted."

After graduating from the arts academy in 1969, Sparling was awarded a partial scholarship to Juillard School of Dance. While going to school he danced professionally with the Jose Limon and Martha Graham companies.

SPARLING VIEWS Martha Graham as the "matriarch of modern dance."

"She has trained many dancers who are now forming their own companies," says Sparling. "It's almost like a family tree."

The Graham Company performs the dramatic theatrical type of dance, says Sparling. "Unlike ballet technique, which evolves from dancing, Ms. Graham takes phrases from various dramatic expressions and then choreographs a performance."

One of Sparling's favorite dances is "Orestes." "It's a high-energy, excit-

ing and spontaneous number," explains Sparling. "And although it's exciting, it can be difficult because it is so energy-charged."

SPARLING SAYS an important part of any performance is the audience reaction. He says students are an enjoyable group because they're enthusiastic and alert.

He particularly enjoys staging lecture-demonstrations for school children.

"I think youngsters bring out the very elemental feeling for dance. They always want to know exactly what's happening, why it's being done, and how can they use it to relate to the world around them. It's a challenge because they can be very demanding."

In southeast Asia, Sparling visited Taiwan, Hong Kong, Singapore, Jakarta, Saigon and Bangkok. The Graham Company was the first large American group to tour Burma.

THE DANCE TROUPE included 24

performers and 12 crew members. Among the group was Ms. Graham, who is nearly 60 but according to Sparling "one of the liveliest members of the company."

Sparling says the dancers received a warm welcome throughout southeast Asia. "For the most part we felt like we were performing for the country people, not the critics or diplomats."

He says the only exception was Burma, where the dancers faced a very proper and subdued audience, what Sparling called "the up-percrust."

Sparling says a similar warm reception was afforded when the company visited the Soviet Union in February 1973.

"Dance is a tradition with the Soviet people, and they appreciate and acknowledge a fine performance."

Not so with the Parisians, adds Sparling. "The French were very reserved and felt they had a reason to be very critical."

Dining and Entertainment Guide ON THE TOWN



SARATOGA TRUNK
Dining - Cocktails

For the ultimate in fine food and drinks in an atmosphere of years gone by. And, on Friday and Saturday, piano and vocal stylings by Vince Mance.

Recipient of the 1975 Holiday Magazine Dining Award

OPEN MONDAY-SATURDAY
SORRY! CLOSED SUNDAY

42050 Grand River Avenue, Novi — Just a few minutes off I-96 Freeway. Call 313-349-7770. Take I-96 Freeway to the Novi Exit, turn South to Grand River, turn East, go about 1/4 of a Mile — AND YOU'RE HERE!

GOLDEN LANTERN

32251 FIVE MILE ROAD
JUST E. OF FARMINGTON ROAD

421-1012
OPEN 7 DAYS

• WENTY OUTLET •
• BUFF SALAD •
• DRINK-OUT SERVICE •
• HAND-MADE STEAKS •

• BURGERS •
• LUNCHEONS •
• QUICK SERVICE •

A Happy Meeting Place

MAI KAI
427-8888
Plymouth, Mich. at Farmington Rd.

NOW SHOWING
"EARTHQUAKE"

in Sensurround Sound

An Old Fashioned Christmas

CRAFTS AT CHRISTMAS
in the Museum

See toy-making, doll-making, candy making, toy painting, miniature furniture making, cross-stitching, broom making, and many others, all in the Museum's Street of Shops. Relax over lunch in the new Heritage Hall, delightfully decorated for the season.

CLINTON INN

Enjoy a luncheon break in daily decorated Clinton Inn on the Green. Complete luncheon menu, cafeteria service, reasonable.

FREE CIDER AND COOKIES

Hot, spiced cider and holiday cookies served thru a station in Town Hall.

Sleigh Rides

Ride a sleigh from Entrance to Town Hall—50 cents. Full Village Sleigh Tours—\$1.75. Carriages if no snow.

Toy Shop Display

Visitors of all ages will be enchanted with our new special exhibit. The Toy Shop is a memory preserving display of 19th and early 20th century dolls, trains, cast iron toys and carved playthings.

CAROLERS

Around the Village streets and the sounds of Christmas to the sights of an earlier Holiday period. And in the museum, scheduled performances of choral and instrumental Christmas music.

ON STAGE! YOUNG KING ARTHUR

The Greenfield Village Players present this exciting play in the Museum Theater. Beginning Dec. 1st. Adults—\$2.25. Children—\$1.25. Call Village Party Line for times—313-271-1976.

Christmas Gifts

Line books, toys, a large selection of Museum Reproductions and Village and Museum handcrafted articles on sale in the Village General Store in the new Village Book and Souvenir Shop, as well as the Museum's new Shop.

DECORATED HOMES

Village visitors may view many of the homes decorated for Christmas as they were in times gone by. Many, too, with old-time Christmas music and demonstrations of home art and crafts. Write Dept. EM for information folders.

Christmas Season Hours
Village Party Line
Museum 9-5 week days, 9-6 weekends
Closed on Christmas and New Year's Days
Admission: Adults—\$2.50
Children 6 through 14—\$1.00

Greenfield Village & Henry Ford Museum

in Dearborn, Mich.

A CHANCE FOR THE WHOLE FAMILY TO SEE AND ENJOY WALT DISNEY'S TOP HOLIDAY ATTRACTION

ADVENTURE BEYOND IMAGINATION
WALT DISNEY PRODUCTIONS
WINNIE THE POOH AND TIGGER TOO

TECHNICOLOR®
Released by BUENA VISTA DISTRIBUTION CO., INC.
© 1974 Walt Disney Productions

NOW SHOWING
OLD ORCHARD
177-0010
10000 Old Orchard Rd. N. W.

MATINEES DAILY!
Modern surroundings — comfortable seating — all climate electric heating and acres of paved, lit free parking

Vargo's New Years Eve Menu

10:00 P.M. SEATING—\$6.00 PER PERSON ENTERTAINMENT CHARGE

APPETIZERS

Jumbo Gulf Shrimp 2.95 Chopped Chicken Livers 1.75
Escargots Bourguignonne 2.75 Marinated Stomach Herring . 1.75

Garden Soup Lyonnais75
Manhattan Clam Chowder Soup . 75

Dinner Includes: A Crisp Green Salad served with your choice of Dressing, Baked Potato and a Loaf of Hot, Freshly Baked Bread and Butter, Coffee

Dressings: Italian, 1000 Island, French, Our House Dressing
Requestor .50 extra

ENTREES

NEW YORK STRIP STEAK 8.75 LOBSTER TAIL 13.95
FILET MIGNON 8.75 WHITE FISH 8.75
ROAST PRIME RIB OF BEEF 8.75 WHOLE ENGLISH DOVER SOLE. 8.75
LAMB CHOPS 8.75 SOFT SHELL CRABS 8.75
Served with Rice Pilaf

A House Specialty - Sautéed in Butter and served with Lemon
SAMBAL, TEA, MILK .50

RESERVATIONS START AT 5 P.M.

VARGO'S OF LIVONIA

30325 West Six Mile Rd.
(between Middlebelt & Morrisman)
261-3000
LIVONIA

Movie guide

Dearborn Theatres

LO 1-3440 Michigan at Telegraph LO 1-0058
ADVANCE TICKETS NOW ON SALE
Roger Moore as James Bond 007
"MAN WITH GOLDEN GUN" (PG)
Sorry No Passes

James Cagney
"FRENCH AND THE DEER" (R)

You Must Be 18 Bring Your I.D.

State-Wayne PA 1-2100
ADVANCE TICKETS NOW ON SALE
Holiday Matinee Only

Steve McQueen
"TOWERING INFERNO" (PG)
Sorry, No Passes including Safety Patrol

Algers Drive-In
Westland Children Free GA 2-8810
Electric In Car Heaters
Walter Matthau
"TAKING OF PELHAM 1-2-3" (R)
Burt Reynolds
"Everything You Always Wanted To Know About Sex, But Were Afraid To Ask" (R)

Wayne Drive-In I
Michigan Ave. W. of WAYNE PA 1-3150
Children Free
Electric In Car Heaters
Carroll O'Connor
"LAW AND ORDER" (R)
Jack Nicholson
"THE LAST THING" (R)

Wayne Drive-In II
Michigan Ave. W. of WAYNE PA 1-3150
Children Free
Electric In Car Heaters
James Cagney
"THE GAMBLER"
Ron Leibman
"SUPERBLOOD"

Que Vada Theatres
Warren and Wayne Roads - Opposite Hudson's Westland
The World's Greatest Movie Complex - 4 Theatres in One Building.
PHONE 425-7700 or 261-0000
ADVANCE TICKETS NOW ON SALE

Roger Moore as James Bond
"MAN WITH GOLDEN GUN" (PG)
Sorry No Passes

Charlton Heston
"AMPHOT 1975" (PG)

Gene Wilder
"YOUNG FRANKENSTEIN" (PG)

Burt Reynolds
"LOVEST VAMPIRE" (R)

La Pavilion
Garden City GA 1-0210
ADVANCE TICKETS NOW ON SALE
Jack Lemmon
"FIGHT FIVE" (PG)

"21 CLUB"
On Top The Que Vada Theatre
Theatre Goes Special Sun. thru Thursday:
\$8.50 per Person includes a Candlelight Dinner and admission to any 1 of the 4 movies playing at the Que Vada Theatre. (Closed Christmas Day; Theatre Goes Special not good New Years Eve.) 261-4530

SUBURBAN DETROIT THEATRES INC.

ABBEY
1-2-3
14 Mile Rd. & I-75 (Chrysler Freeway)
100-0001
Across from Oakland Mall on 14 Mile Rd.

Starts Fri.
The Tough Riot of 1975
Walter Matthau Jack Lemmon
Carol Burnett
"THE FRONT PAGE" (PG)

Richard Kiley Gene Wilder
"THE LITTLE PRINCE" (G)

Walter Matthau Robert Shaw
"THE TAKING OF PELHAM 1-2-3" (R)
Plus
"JUGGERNAUT" (R)
Holiday Matinees Daily thru Jan. 5
all 3 theatres
call theatre for schedule

FAIRLANE
Season's Greetings!
Ford Rd. at Telegraph LO 1-7200

Al Pacino Robert Duval
Diane Keaton
"THE GODFATHER PT. II" (R)
Holiday Matinees Daily
New Year's Eve Tickets
Now on Sale
Please call theatre for show times

KINGSWOOD
Woodward at Square Lake
338-7111

Steve McQueen Paul Newman
Faye Dunaway
"THE TOWERING INFERNO" (PG)
Daily Matinee
starting Fri. thru Jan. 5th
CALL THEATRE FOR SHOW TIME
338-7111

NORTHLAND
J. L. Hudson Drive Northland Center
559-3366

Al Pacino Robert Duval
Diane Keaton
"THE GODFATHER PT. II" (R)
Matinees Daily
Advance tickets on sale
Fri., Sat. & New Year's Eve
Call Theatre For Schedule

OLD ORCHARD
*1 & 2
on Orchard Lake Rd. N. of 12 Mile
177-0010

OLD ORCHARD #1
Walt Disney Productions
"The Island at the Top of the World" (G)
Plus
"Winnie the Pooh and Tigger Too"
Matinees Daily

OLD ORCHARD #2
James Caan Alan Arkin
"FREEBIE & THE BEAN" (R)

RADIO CITY
Woodward at 8 Mile
Exclusive Showing!
He Sold his Soul
for Rock 'N Roll!
Paul Williams
"THE PHANTOM OF THE PARADISE" (PG)
Holiday Matinees Daily

Please call theatre for time and schedule

TERRACE
30400 Plymouth near Middlebelt
GA 7-1200

I & II
Season's Greetings!
2nd BIG WEEK!
Paul Newman Steve McQueen
"THE TOWERING INFERNO" (PG)
Mat. Daily thru Jan. 5th
Please call theatre
for schedule times
New Year's Eve tickets on sale now!

TOWNE 1-2
Greenfield Rd. N. of 10 Mile
at Lincoln Center 399-0600

- Towne 1 -
Dustin Hoffman
"LENNY" (R)

- Towne 2 -
Richard Kiley Gene Wilder
"THE LITTLE PRINCE" (G).
Wed. Mat. 1 p.m. \$1
Call theatre for schedule time

VILLAGE
Maple (15 Mile) at Conledge
Somerset Plaza, 613-8888
1 Mile E. of Woodward
Directed by Mel Brooks
Gene Wilder Peter Boyle
"YOUNG FRANKENSTEIN" (PG)
Family Matinees Daily
For further information
Please Call Theatre

Christmas celebrations far from home

By MARGARET MILLER

How do you celebrate Christmas when you're several thousand miles from home?

If you're one of the Madonna College students of foreign birth, you look for the best to enjoy in two worlds of Christmas.

That means, if you are Ewa Winiarska of Krakow, Poland, you participate in the traditional Christmas Eve supper, Polish style, and then take your visiting mother to midnight mass in the Felician Sisters' Motherhouse that neighbors your college.

If you're Perpetua Cercado, you're used to sharing with Christmas visitors in your Philippines homeland. So you still share, only you "pick from the refrigerator instead of from the back yard."

And if you're Hitomi Furuta of Japan, you savor an American Christmas, knowing it may be the last for a while.

THESE THREE STUDENTS and others studying in the Livonia college and representing such countries as Vietnam, Argentina and Nigeria are filling this vacation with a variety of activities.

For Ewa, it's an especially busy time because her mother, Mrs. Justyna Winiarska, arrived 10 days before Christmas to spend a few weeks.

A sophomore in Madonna's nursing program, Ewa lives with Mr. and Mrs. Stefan Sordyl of Plymouth, who immigrated to this country from Kra-

kow 11 years ago. Mrs. Winiarski is staying with the Sordyls too during her visit.

They talked about Christmas in their native city and how its traditions are adapted in the Sordyls' Plymouth surroundings.

"In Poland," said Ewa, "a lot of things are different. We have the presents on St. Nicholas Day, Dec. 6, and then just a small present on the tree on Christmas."

"In most ways I like the Polish Christmas best, but I like the way Americans give lots of presents."

CHRISTMAS EVE in Poland includes a traditional supper, then lighting of the tree, and then the Christmas mass, the Pasterka, Ewa said.

"Our supper begins when the first star appears—if it is cloudy there is a problem, but we like to think the night will be clear," she went on.

The supper includes a variety of special dishes, herring and pickled mushrooms, clear borscht, mushroom uszka (something like ravioli), fried fish, pierogi, angel wings, noodles with ground poppy-seed and honey, gingerbread cakes, cauliflower with crumb topping, nut pudding, fish in aspic and potato salad.

"Here we have not quite so many," Stefan Sordyl put in.

"But there must be an odd number of dishes," Ewa said, "and no meat is served. You must taste all of them if

you want to stay healthy for the next year."

THE CHRISTMAS SUPPER, called the Wigilia, begins with the breaking of a special wafer called Oplatek, Ewa said, and added:

"On the table we always have a figure of the Christ Child, the Szopka, and we always have an extra chair at the table and a candle in the window—this symbolizes the hope that Christ will come again as a stranger."

This Madonna student said there also is a saying that the animals talk on Christmas Eve "so my brother and I always used to wait for our dog to speak—we didn't hear him, but our father would say maybe next year."

In Krakow, Ewa and her mother said, they usually attend mass Christmas Eve in the Polish cathedral known as the King's Castle. The Sordyls, after supper with their guests, go to mass in Our Lady of Victory Catholic Church in Northville.

"I wanted to take my mother to the Felician motherhouse," Ewa said, "because it is so beautiful there and it is part of my school."

EWA CAME to Madonna after visiting the Sordyls one summer while she was still in high school. "I wanted to try something new and exciting," she explained.

She hopes to complete her four years of nursing study here in less than that time, and hasn't decided yet what she will do after graduation.

"If I could get a visa to work here, I might stay for a while," she said. "I like this country and the people here—but I am Polish."



MADONNA STUDENT Ewa Winiarska (right) and her mother, who is visiting from Poland, show some of the important parts of their Polish Christmas. Mrs. Winiarska holds the

Oplatek wafer which is broken to begin the Christmas Eve supper and Ewa the Szopka, or manger figure, that is placed on the table. (Staff photo by Mitchell Booth)

PERPETUA CERCADO came to this country from the Philippines to work as a nurse and then decided to join the degree program at Madonna.

While studying, she is living with two cousins, Miriam Harder and Freda Bernardo, who came here a few years ago. Both are employed by Metropolitan Hospital in Westland, Miss Harder as an emergency room nurse and Miss Bernardo in the accounting department. They purchased a home in Livonia in March.

For these people, a most important part of the celebration of Christmas is the Misa de Gallo, a special mass that involves prayer and Bible-reading from 4 to 5 every morning from Dec. 16 to Dec. 23.

"Then the final mass is at 12 midnight on the 24th of December," Perpetua said.

BUT THE CHRISTMAS season also means light-hearted things, like Christmas trees and lanterns on the houses and above all, visits from family and friends.

Sharing is part of these visits, Miriam Harder said. Some of the favorite foods the cousins serve, here as well as in their native land, are coconut cup cakes, sutanjon (a com-

bination of beans, chicken and carrots), pan de sol (a Filipino bread), chicken adobo (cooked with vinegar and garlic) and sticky rice cakes.

In the Philippines, the women said, they made a practice each Christmas of preparing bags of candy for about 300 children in their area.

"We have a bonus from the government and we share with the poor," they explained. In this country, too, they like to share with neighborhood children.

HITOMI FURUTA, a senior in Madonna's liberal arts program, has been enjoying the American-style Christmas for four years now.

"Christmas this year means a great deal to me, because it may be the last in this country for while," she said. "I have not been back to Japan since I started school here. The trip is really too expensive."

Hitomi has majored in speech and English and has a minor in Spanish so she is hoping to work in some sort of diplomatic capacity after graduation in the spring.

This Christmas she is staying with friends in Romulus—"the wife is Japanese and the husband is American," she explained—so her holiday probably will be a combination of the cus-

oms of the two lands.

That's not too different from the past.

"IN JAPAN, the Christian families do a lot of the things you do in this country at Christmas time," she said.

"We sometimes have trees, not big evergreens but maybe a small artificial tree to decorate."

"And we enjoy exchanging gifts. After mass on Christmas Eve the Christian families get together in the Sunday School building for a special party. Each person brings a gift."

Japanese families of other religions also get into the spirit of Christmas celebration, Hitomi said. Christmas cakes, complete with decorations, are available in the stores.

OTHER MADONNA students who are spending the holidays far from home include Ngoc-Bich Tran of Vietnam, Maria Klug of Argentina and Rose Amanze of Nigeria.

The Vietnamese student, better known as Maria, flew to Boston to be with her sister over Christmas. The Tran family is Catholic, so marking Christmas is traditional.

Miss Klug is spending her holiday with her brother, a Dearborn Heights doctor, and his family.



TWO STUDENTS who are taking their break from Madonna classes with holiday celebrations a long way from home are Hitomi Furuta (left) and Perpetua Cercado. Hitomi is right at home with a small, artificial tree, the kind many Japanese use at Christmas. Perpetua, in this country as in her native Philippines, makes early morning prayer in the Misa de Gallo a prime part of Christmas celebration. (Staff photos)



'Public policy toward women needs new look'

A fresh look is needed with regard to public policy toward women at both federal and state levels, in the view of a political scientist who will join the faculty of Michigan State University in January.



CHRISTOPHER JOHN HOLT is one baby with an abundance of doting relatives. He's shown here with his father, Donald, Mrs. Vivian Hess, one of two great-grandmothers, and Mrs. Betty Holt, one of two grandmothers. There also are two grandfathers and two great-great-grandmothers. (Staff photo by Bob Woodring)

Baby makes 2 sets of 5 generations

Christopher John Holt, six-week-old son of Mr. and Mrs. Donald Holt of Merriman Avenue, Westland, represents the fifth generation on both sides of his family.

Young Christopher, born Oct. 31, is the grandson of Mr. and Mrs. Ralph Holt of Barton Avenue, Garden City. His great-grandmother is Mrs. Vivian Hess of Westland and his great-great-grandmother Mrs. Lily Snider of Dearborn Heights.

He also has a set of grandparents, Mr. and Mrs. Jack Jacobs, living in Dearborn, and a great-grandmother, Mrs. Wyatt Holt and great-great-grandmother, Mrs. M. Davis, living in Woodbury, Tenn.

Technology, said there are several reasons for this opinion and she will outline them in a seminar during the winter term.

For one thing, Ms. Corcoran said, the median earnings of women is less than 65 per cent that of male workers, despite equal pay laws.

She also pointed out that women are changing their lifestyles and pattern of employment, so they must allocate their time between paid employment and child rearing.

IN A RECENT VISIT to the MSU campus, Ms. Corcoran said women today are having fewer children and having them closer together in age.

"These changes result in a smaller part of women's time going to child-rearing," she said, "and there is a greater availability of time for paid employment, both continuous and in segments."

She said a lot of the pay differential between women and men can be attributed to the fact that many women work in jobs that are traditionally assigned to women and are traditionally lower-paid.

THE RESEARCH this educator did at MIT compares work histories of women and men and seeks to determine the degree to which such factors as education, job tenure and years of work experience are major influences in the male-female wage differential.

"The assumption always has been that men begin careers and stay on the job, while women move in and out of the job market," she said. "That assumption may be or may become less valid."

"Women's re-entry into the labor market should be made easier and public policy should help them better their lives as workers and as members of households."

MOST WOMEN, Ms. Corcoran said, take jobs out of economic necessity. Among black working women, 81 per cent are single, widowed, divorced or separated, or married to men making less than \$7,000 a year, she added, and the percentage of white women in the same situations is 65 to 70 per cent.

The course Ms. Corcoran will teach focuses on equal employment, protective legislation, the role of court decisions, labor union functions, rape legislation, child care and day care, welfare and educational policies.

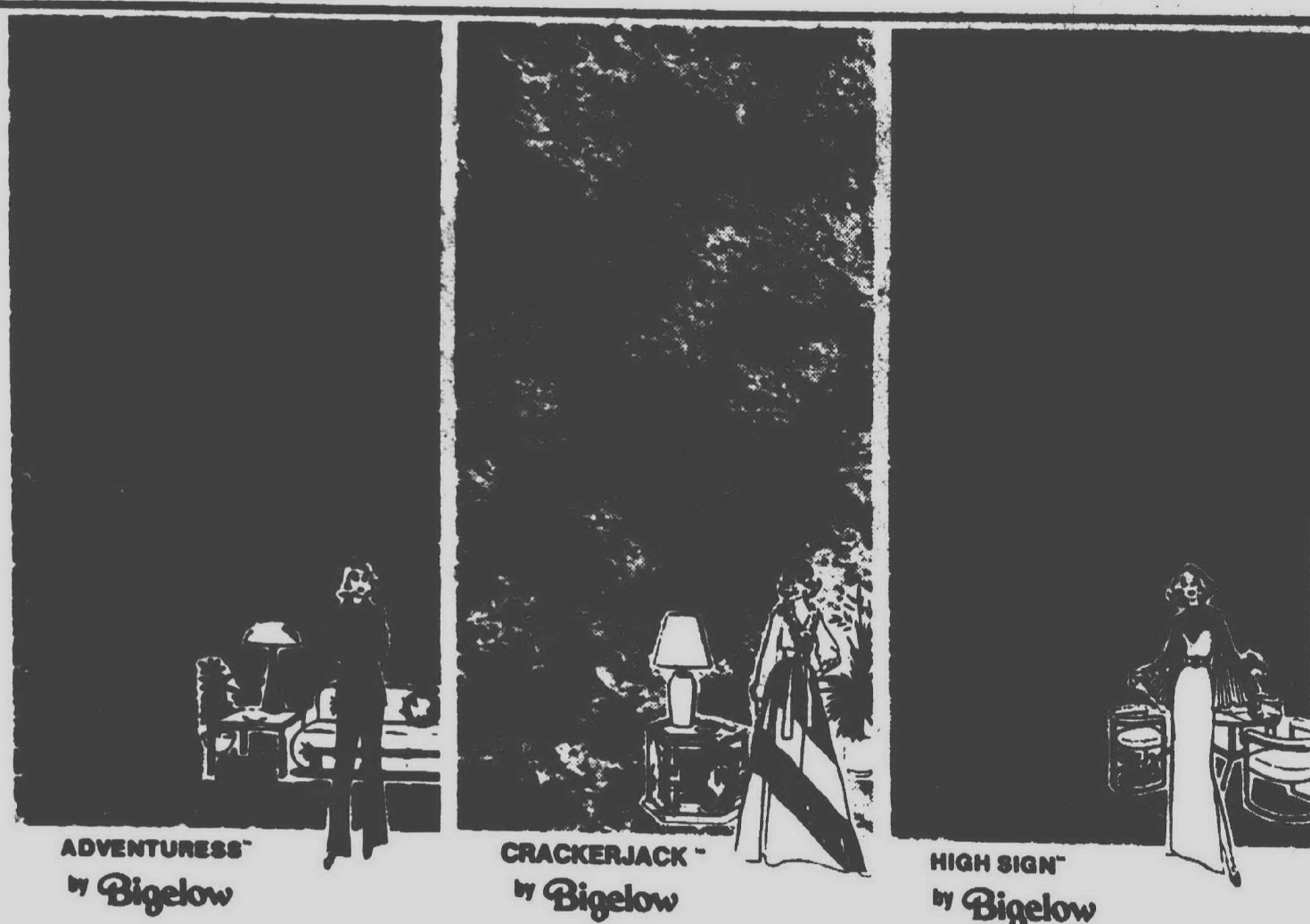

A. R. KRAMER CO. BEST SELLING SHAG CARPETS by Bigelow®

Just 3 from our choice selection... all budget priced.

Here is a selection of carpets that you must see. These three—are outstanding in our collection of fine broadloom. Each is a work of art... craftsman constructed by famous Bigelow. Come in now... and see this striking collection of shags...

CRACKERJACK... a handsome triple colored carpet... to give a look that is fresh and new. Bigelow approved Nylon yarns will provide long, lasting performances.

\$6⁹⁵ sq. yd.

ADVENTURESS... There is a custom look to this superb carpet of Antron® II Nylon. It is longer wearing, soil-hiding. A joy to own... a decorative delight.

\$7⁹⁵ sq. yd.

HIGH SIGN... the unique cut and loop construction in Antron® II Nylon makes this a carpeting delight. A rainbow of colors.

\$9⁹⁵ sq. yd.

'A Nice Place to Buy Carpet'



A. R. KRAMER CO.

LIVONIA

15005 Middlebelt (N. of Five Mile)

HOURS: Mon.-Wed.-Thurs.-Fri. 10-9

Tues. & Sat. 10-6 SUNDAY 1-5

522-5300

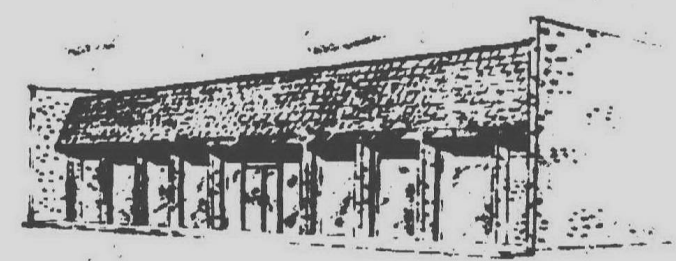

ROSS B. NORTHRUP & SON

Since 1910

Announces the opening of a new home built expressly for the families in the area and for the high purpose it will serve.

19091 Northville Rd. & Seven Mile Rd.
Northville, Michigan
348-1233

22401 Grand River
Detroit (Redford), Michigan
531-0537

ROSS B. NORTHRUP & SON

Funeral Directors
Since 1910

Senior ladies spoof 'Miss America'



DISPLAYING A DARING TOUCH of ankle in their satire of the Miss America pageant are members of the 60-Plus Club of Westland. From left are Mrs. Mary Hatch, Mrs. Inez Mi-

ron, Mrs. Pearl Sears, Mrs. Mary Lee Borgdorf, Mrs. Rhett Boilore, Mrs. Margaret King and Mrs. Marge Nagel. (Staff photo by Mitchell Booth)

By SHERRY KAHAN

The musician strikes up the familiar American anthem, "Here She Comes — Miss America," and all those at the banquet of Westland's 60 Plus senior citizens club start to applaud.

Out comes Mrs. Winifred Edwards in a long dress with a wide red ribbon across her chest. She's 85; she's beautiful, and she's just the beginning of a spoof by the senior group of the Miss America pageant.

Mrs. Edwards calls herself Miss International Misfit, and is followed by Mrs. Marge Nagel, whose title is Miss Corttown owing to her Irish ancestry.

THE WOMEN have adopted titles that usually indicate their native area of the country.

Mrs. Margaret King is Miss Windy City, Mrs. Rhett Boilore is Miss Dairy Queen of Wisconsin and Mrs. Mary Lee Borgdorf is Miss Oil Shortage of Oklahoma.

Still they come, all in long gowns and red ribbons bearing the dates 1921, 1918 or 1931, indicating dates that they could have become the real Miss America if someone had been alert.

Mrs. Pearl Sears is Miss Ski Queen of Manistee. Mrs. Inez Miron is Miss Stump Jumper of Marquette and Mrs. Mary Hatch has designated herself as Miss Over-the-Hill of Pennsylvania.

These are the ladies who danced the Charleston and the Black Bottom in their day. "I grew up in the roaring '20s," laughs Mrs. Boilore. I used to dance all those old dances. My husband and I used to win dancing prizes 50 years ago. Those were the days when a fellow put his arm around you good and led.

"But I'm having a ball here too. I was scared stiff to start the pageant but when I got going I enjoyed it. I have a lot of fun with this bunch."

THE PAGEANT was born of a friendly rivalry among club members to pull off the best stunt. Mrs. Edwards came up with the idea for the spoof.

Perhaps this kind of self-entertainment came about because these older

citizens had different kinds of amusements in their day.

"I think we had more fun back in those days," said Mrs. Christina Cardno. "It was more simple and not like the artificial entertainment they have today."

"We had to make our own fun. Maybe that's why we've stood up so long."

BIG-TALL-REG-SMALL

THE SPECIALTY SHOP FOR THAT Special Man...

SUIT SIZES 36-60
PANTS 27-60
SHIRTS 14-20

NAP'S MEN'S WEAR
25425 Plymouth Rd.,
KE 4-8280
Nap's complete family shoe store
26408 Plymouth Rd.

Why Pay More! Why Pay More!

ESOTERICA by Mitchum

ORIGINAL FACIAL FORTIFIED

3 oz. wt. jars YOUR CHOICE: Original, Facial, or Fortified

25¢ OFF

COUPON

SAVE 25¢ with this coupon toward the purchase of:

ESOTERICA By Mitchum

3 oz. wt. jars Your choice: Original, Facial, or Fortified

Good thru Sat. Dec. 28, 1974

Meijer THIRTY ACRES

Why Pay More! Why Pay More!

Kosheba-Benedetti

Mr. and Mrs. Joseph Kosheba of Ravenna, Mich., announce the engagement of their daughter, Vicki, to David Benedetti, son of Mr. and Mrs. Sam Benedetti of Garfield Avenue, Redford Township. No wedding date has been set.



Naum-Honeycutt



Kettelson-Comstock



Ayyash-Frej

Mr. and Mrs. Henry Naum of Maxwell Avenue, Plymouth, announce the engagement of their daughter, Gretchen L., to Carl C. Honeycutt, son of Mr. and Mrs. Cecil Honeycutt of Vero Beach, Fla. The bride-elect is a 1974 graduate of Plymouth-Salem High School and a student at Schoolcraft College. Her fiancé is employed by St. Mary Hospital in Livonia. No wedding date has been set.

Susan Kettelson of Redford Township and Bruce Comstock of Westland recently became engaged and plan to marry in July. The bride-elect is employed by the American Automobile Association in Dearborn. Her fiancé will complete work this spring on an associate degree from Schoolcraft College and has joined an architectural firm.

Mr. and Mrs. Daoud Ayyash of Six Mile Road, Livonia, announce the engagement of their daughter, Yasmine, to Jack M. Frej, son of Mr. and Mrs. Mina Frej of Westland. The bride-elect is a 1974 graduate of Stevenson High School and Virginia Farrell School of Cosmetology. She is employed by the J.L. Hudson Co. Her fiancé is a 1974 graduate of Wayne State University college of pharmacy and is employed as a pharmacist by Cunningham Drug Stores. They plan a May wedding.

Couple living in Plymouth

Mr. and Mrs. Charles Van Vleck are making their home in Plymouth following their recent wedding in the Church of Jesus Christ of Latter Day Saints in Livonia.

Mrs. Van Vleck is the former Marie Wells. Officiating for the ceremony was Bishop Glenn Willardson.

Honor attendants for the couple were the bride's cousin, Eleanor Oliver, and Charles D. Van Vleck, father of the bridegroom. Mark Van Vleck and Mark Wells were ushers.

A reception in the church for 150 guests followed the ceremony. The bridegroom is a Plymouth fire fighter.

BELCZAK
DIAMOND SETTERS & JEWELERS
SEE YOUR GEM SET

WITH PRECISION CARE!

Traditional and Unusual Engagement and Wedding Rings for your studies. Now settings for your gems are our specialty. A fine selection of Ladies and Gents Rings.

15271 Farmington Rd.
Livonia, Michigan
427-3840
Corner of 5 Mile Rd.



If there's a Wedding in your future...

Call the *Welcome Wagon* hostess.

She will have lovely gifts and helpful information for the bride and groom-to-be.

IN OAKLAND COUNTY CALL:
355-3800
IN WAYNE COUNTY CALL:
425-5060 961-7750

BABY CRIBS

ALL STYLES, ALL FINISHES
MATCHING CHESTS, HIGH CHAIRS

LAUREL FURNITURE

FREE DELIVERY EASY TERMS
584 W. Ann Arbor Tr. Plymouth
1801 Litchfield Rd. & Main St.
453-4700
Open daily 9:30-6 PM Th. & Fr. 11-9 PM

BANQUETS WEDDINGS

BUFFETS OF OVER 30
HOT & COLD ITEMS \$4.95

477-2686
CORDOBA RESTAURANT

BRAND NEW FACILITIES FOR UP TO 200 GUESTS
1 MILE & MIDDLEBELT

we're **OLD HANDS** at the business of fitting **YOUNG FEET**

FOOT TRAITS

It takes years of experience to develop shoes for children and to fit them properly. The FOOT TRAITS we feature, are the product of quality leadership by the manufacturer since 1893... and we are proud too of our reputation to fit them properly. See the full line of quality crafted Foot Traits at our store soon.

• There is no substitute for quality and carefully fitted shoes
• Doctors' shoe prescriptions correctly filled

GABE SHOES

12 Mile & Farmington Rd.
Kendallwood Center

476-3401

WE WILL INSTALL WITHIN 24 HOURS

CARPET SALE

NO BULL!

ACRILANS • NYLONS • POLYESTERS • WOOLS
THOUSANDS & THOUSANDS OF YARDS-IMMEDIATE
INSTALLATION-SEEING IS BELIEVING --SO COME IN!

STOP IN YOU HAVE NOTHING TO LOSE

"SOME EXAMPLES, MANY MORE"
Also Padding at LOW prices
"WILL INSTALL IMMEDIATELY"

This Week Only!

<p>BEATTIE MILLS BODY SHAG</p> <ul style="list-style-type: none"> Solids & Tweeds Short & Tough Easy Cleaning Long Wearing <p>Comp. at \$7.99 \$5.99 Sq. Yd.</p>	<p>VELVETS By Venture</p> <ul style="list-style-type: none"> 100% Nylon Many Beautiful Colors Wear Like Iron Easy to Vacuum <p>Priced Super Low \$3.75 Sq. Yd. Comp. at \$6.99</p>
<p>NYLON LEVEL LOOP</p> <ul style="list-style-type: none"> Deluxe Strains It's Kid Proof Long Wearing Double Joint Back <p>Made by Regent Mills Compare at \$4.95 \$3.49 Sq. Yd.</p>	<p>SHAGS By Barwick</p> <ul style="list-style-type: none"> Extra Dense Fantastic Color Selection 1001 Nylon Long Wearing <p>Must Be Seen To Appreciate NOW \$6.49 Sq. Yd.</p>
<p>BARWICK NYLON PLUSH</p> <ul style="list-style-type: none"> 10 Year Wear Quality Easy Cleaning Wide Range of Colors <p>Comp. at \$6.99 \$5.99 Sq. Yd.</p>	<p>SPECIALS - YOUR CHOICE!</p> <ul style="list-style-type: none"> Barwick Mills Nylon Plush Barwick Mills Nylon Shags Barwick Mills Nylon Shag Barwick Mills Polyester Plush Shag Barwick Mills Nylon Tarets <p>\$3.99 Sq. Yd.</p>

LOOK NEVER BEFORE ANYWHERE WE ASSURE THE LOSS!

BONUS OFFER TACKLESS INSTALLATION

• 5 Year Labor Guarantee
• Immediate Installation

\$1.35 ONLY SQ. YD.

<p>SUPER DURABLE NYLON TWEEDS</p> <ul style="list-style-type: none"> Easy to Vacuum Beautiful Appearance Many Colors <p>\$4.99 Sq. Yd.</p>	<p>BARWICK MILLS Dupont "501"</p> <ul style="list-style-type: none"> Style Federal Hill Many Colors Loop & Sheared Long Wearing <p>\$4.10 Sq. Yd.</p> <p>SHOP OUR PRICE ANYWHERE</p>
<p>RUBBER PAD OUR BEST AND HEAVIEST PAD</p> <ul style="list-style-type: none"> Guaranteed for life of carpet. Soft & perfect for any type floor. Laminated back prevents water seepage. <p>\$1.29 Sq. Yd. OUR REGULAR PRICE \$2.25 Sq. Yd.</p>	<p>Beautiful SCULPTURED SHAGS</p> <ul style="list-style-type: none"> Close Out Prices Decorative Colors Super Heavy <p>Comp. at \$4.95 NOW \$6.99 Sq. Yd.</p>

MANY MORE ITEMS ON SALE THIS WEEK!

IMMEDIATE INSTALLATION AVAILABLE

IF YOU DON'T SHOP AT CARY'S YOU'RE LOSING MONEY

OPEN: Mon. Thru. 10 a.m.-8 p.m. Tues. Wed. Fri. Sat. 10 a.m.-6 p.m.

CARY'S CARPET COMPANY

20319 Middlebelt (just S of 8 Mile)

477-1636 477-1290

FREE PARKING

WE WILL INSTALL WITHIN 24 HOURS

Ward plans apostolic meal

A first-century apostolic meal and love feast will highlight New Year's Eve in Ward United Presbyterian

Watch Night New Year services set

Special Watch Night services and serving of communion on New Year's morning mark the coming of 1975 in area churches.

First Baptist Church of Livonia, 1775 Inkster, will present the Capitalaires Quartet from Lansing in a gospel music concert at 7:30 p.m. New Year's Eve. All visitors will be welcomed.

Watch Night worship is planned in several other churches.

The Christian Community Assemblies of God Church will gather its members at 10 p.m. New Year's Eve for a service in Holmes Junior High School, 16200 Newburgh, Livonia.

Communion will be served at 7:30 p.m. New Year's Eve in All Saints Lutheran Church, 8850 Newburgh at Joy, Livonia, and the Lutheran Church of the Risen Christ plans a communion service at 7:30 p.m.

Holy communion also is planned for a service at 7:30 p.m. in Faith Lutheran Church, 30000 Five Mile, Livonia. Peace Lutheran Church, 9415 Merriam, Livonia, will have an 8 p.m. Dec. 31 service.

Members of St. Matthew Lutheran Church, 5885 Venoy, Livonia, will gather on New Year's Day at 10 a.m. to welcome 1975.

Church, 17000 Farmington Road, Livonia.

The family meal, to be served at 7:30 p.m. in the church hall, will be catered and reservations must be made by calling the church office.

After it has been served, there will be holy communion around the tables by candlelight, with scripture reading, music and narration to accompany the action that symbolizes the breaking of bread by the early Christians.

The communion is scheduled for 8:15 p.m., and all will be welcome whether or not they have attended the meal.

Dr. Bartlett L. Hess will speak on the theme "God's Appointed Time."

Special entertainment is planned at 8:15 for the children. Mrs. John Kosinski, a resident of Farmington and a member of Ward Church, will give a puppet presentation.

Following the communion service, activities will continue in the church until the midnight hour and the welcoming of 1975.

Two films will be shown simultaneously beginning at 8:15 p.m. "Thief in the Night," a dramatization of the second coming, is planned for adults, and "The Littlest Apostle" will be offered for children.

An informal time of fellowship and refreshments will begin at 10:20 p.m. Then, at 11:15 p.m., the congrega-

tion will begin its Watch Night service of praise and prayer by candlelight. The Rev. L. Edward Davis will speak, and his topic will be "Some Thoughts for a New Year."

On Sunday, Dec. 29, a missionary to South Africa will visit the 7 p.m. vesper hour with a slide-tape presentation.

The speaker, the Rev. Allen Lutz, did his mission work under the Africa Evangelical Fellowship.

He also served at one time with Dr. Hess at the Warren Park Presbyterian Church of Cicero, Ill. Dr. Hess was pastor and Rev. Lutz headed Christian education and youth work.

Horror films build religion interest

A Michigan State University professor believes that the horror and repulsiveness of such films as "The Exorcist" may have awakened a new interest in religion.

Professor of English Arthur Athanason noted that in many films and books that concern themselves with the supernatural, some such as "The Priest" and "The Jesuit" depict handsome and kindly young clerics in secular garb on their covers.

"They represent the priest as Big Brother — a broad-shouldered tower of strength to whom one can take his troubles," said Athanason.

In a course dealing with supernatural horror, he told his class that it is rumored that the producers of "The Exorcist" may re-release the film with a new and provocative ending — one that erases all doubt and

makes it perfectly clear that "God won."

ATHANASON believes that horror films and literature provide "a psychological safety valve" for the insoluble fears mankind has lived with since time immemorial.

"There is nothing more frightening than fear of the unknown," Athanason said. "If we put in personified form our undefined fears — such as the fear of death and what lies beyond — then we have something concrete to put our wits against."

The young professor said he developed the course out of genuine concern that students gain an understanding of human nature and the courage to act against the ugly elements of human society.

Athanason said the insoluble fear treated in "The Exorcist" is that the

Devil may be more powerful than God, and that man, who considers himself a sort of supercreature, has no ultimate power against evil.

"Frankenstein" deals with man's desire to "play God," the professor said. It is also the retelling of the Adam and Eve story, he added.

"In the movie version Boris Karloff plays the essentially innocent but corrupted being, and he's both appealing and repulsive."

"Rosemary's Baby" plays upon the fear every expectant mother has that her child will be born imperfect. "The Bad Seed" dares pose the possibility that criminal mentality is genetic not environmental.

"Interesting insights into mass culture are to be gained by closely examining popular artifacts, regardless of an individual's personal religious or moral convictions," Athanason said.



Mission to Haiti

A WOOD CARVING is one of the many handmade souvenirs collected by Joyce Andres of Livonia while she was working on a Missionary project in Haiti. Under the sponsorship of Teen Missions Inc., Miss Andres spent last summer helping to build an orphanage for 25 children. (Staff photo by Art Emanuel)

Your Invitation to Worship

BAPTIST

CALVARY BAPTIST CHURCH

43065 JOY ROAD, PLYMOUTH
453-6749 455-0022

A Vibrant Fellowship With Your Family in Mind

11:00 A.M. — 7:00 P.M.

"NEW THINGS FOR A NEW YEAR"

G. DOUGLAS ROUTLEDGE

WINGS OF TRUTH
WIBUZ FM 103.5
5:30 a.m. &
5:30 p.m.

REGULAR SERVICES
SUNDAY
9:45 BIBLE SCHOOL
11:00 WORSHIP

FAMILY NIGHT
Wednesday
7:00 P.M.
Nursery at All Adult Services

REDFORD BAPTIST

25295 Grand River & 7 Mile
533-2300

Dr. Gordon H. Schroder, Pastor

Worship.....9:30 A.M.
Sunday School.....10:45 A.M.
Evening Service.....8:00 P.M.

Nursery at all services

NORTHWESTERN BAPTIST CHURCH

American Baptist
19421 W. Ten Mile
EL6-1717

Worship.....10:00
Church Sch.....11:15 a.m.
Evening Fellowship.....8:30 p.m.
W. Dale Crockett, Minister
Nursery Care

LUTHERAN (MISSOURI SYNOD)

HOLY TRINITY LUTHERAN CHURCH

39020 Five Mile Road
East of Expressway

Fred Balke, Pastor
484-0211

Sunday Worship Services
9 a.m. and 10:30 a.m.
Air Conditioned

ALL SAINTS LUTHERAN

8850 Newburgh at Joy
427-9575

WORSHIP.....9:30 a.m.
COFFEE FELLOWSHIP.....10:30 a.m.
SUNDAY SCHOOL.....11:00 a.m.
REV. DAVID A. PAAP, Pastor

FAITH LUTHERAN CHURCH

30000 Five Mile Road
Holy Communion
Every Sunday
Worship 8:30 and 10:30 a.m.
421-7249

LUTHERAN CHURCH OF THE RISEN CHRIST

Ann Arbor Rd. at McLumpha
453-5252

Kenneth Zieke, Pastor
Worship 8:00 & 10:30 a.m.
Bible Class & S.S. 9:15 a.m.

ST. MATTHEW LUTHERAN CHURCH AND SCHOOL

5885 Venoy N. of Ford Rd.
425-0260

Ralph Fischer, Pastor
Divine Worship - 8 & 11 AM
Bible Class & S.S. - 9:30 AM

UNITY

UNITY OF LIVONIA

28660 Five Mile
421-1788

Sunday 9:30 & 11:00 A.M.
Dial-Prayer
261-2440

CHURCH OF GOD

LIVONIA CHURCH OF GOD

19827 Middlebelt Rd.
Rev. R.L. Treadway

Sunday School.....10 a.m.
Morning Worship.....11 a.m.
Evening Service.....7 p.m.
Wed. Night.....7:30 p.m.
Tuesday Pastor's Class.....7:30 p.m.
478-4565 Church 478-7933

Riverside Park

(Anderson, Ind.)

11771 Newburgh Rd. at Plymouth Rd.
Rev. George Buck **484-0990**

9:30 a.m. Sunday Service
10:45 Morning Worship
6:30 pm Evening Service

FIRST CHURCH OF GOD

Farmington Hills
25717 Powers Road
Wilbur M. Kirby Pastor
Parsonage 474-5619

Church School.....9:45
Morning Worship.....11:00
Evening Service.....7:00
Wednesday Prayer.....7:30

EPISCOPAL

Holy Spirit, Westland

34545 Cowan Rd.
261-8460

8:00 A.M. - HOLY COMMUNION
10:00 A.M. - HOLY COMMUNION
(Morning Prayer 3rd Sunday)

Saint Andrews, Livonia

16360 Hubbard Road
421-8451

Sunday Worship
Holy Communion 8:00 a.m.
Family Service 9:00 A.M.
Ministry to Deaf 10:00 A.M.
Family Service 11:00 A.M.

Saint John's, Plymouth

574 S. Sheldon Road
453-0190

Services

Wed. High Eucharist (Chapel).....10:00 A.M.
Sunday Holy Eucharist.....8:00 A.M.
Sunday Family Worship.....10:00 A.M.
Holy Eucharist - 1st & 3rd Sun
Morning Prayer - 2nd & 4th Sun

REFORMED CHURCH IN AMERICA

CHURCH OF THE SAVIOR

38100 Five Mile Rd.
453-5252

SUNDAY SCHOOL.....9:15 A.M.
Worship Service.....10:30 A.M.
Evening Study Gr.....6:00 P.M.
Youth Club-Tuesday.....4:30-7:30 P.M.

Remedy Case is Provided at All Services

484-1688

Rev. Ronald Van Der Werf
Pastor
Rev. Moody Yap Minister of Evangelism

CHURCHES OF CHRIST

KENWOOD CHURCH OF CHRIST

28200 Merriam, Livonia
South of 8 Mile Road
478-8222

Don Bullock, Minister
Keith Gardner, Associate Minister

SUNDAY SERVICES

Bible School.....9:45 AM
Morning Worship.....11:00 AM
Christian Hour on WBFG.....1:45 PM
Evening Service.....6:30 PM

WEDNESDAY

Hour of Power.....7:30 PM

PRESBYTERIAN

WARD UNITED PRESBYTERIAN CHURCH OF LIVONIA

Farmington Road & Six Mile Road
422-1150

Worship & Bible School
9:30 & 11:00 a.m.

"YOUR STORES FOR THE FUTURE"

Dr. Bartlett L. Hess
7:00 p.m.

Rev. Allen W. Lutz

Slide-tape presentation on mission work in South Africa

New Year's Eve Service - 7:30 p.m. to Midnight

Apostolic meal & love feast, Holy Communion, Films, Refreshments, and watch night prayer and praise candlelight service
9:30 A.M. Broadcast WBFG-FM 98.7

ROSEDALE GARDENS UNITED PRESBYTERIAN CHURCH

Hubbard at West Chicago
GAfield 2-0494

WORSHIP & CHURCH SCHOOL
9:00 & 11:00 A.M.

Special Classes for Handicapped
11:00 A.M.

Pastors
Arthur K. Beumer
Donald R. Ely
Shirley Harder - Director of Music

ST. TIMOTHY PRESBYTERIAN CHURCH

People Caring For People

9:00 a.m. First Service
10:00 a.m. Church School
11:00 a.m. Second Service
(Nursery Care)

NEWBURGH RD.
(Just South of Six Mile)
Rev. E. Dickson Forsyth
Minister
Jim Anderson
Music & Choir Director
Call 261-4844

GENEVA UNITED PRESBYTERIAN

REV. JEFFREY S. GOLDSMITH

PLYMOUTH AREA
PIONEER MIDDLE SCHOOL
4801 ANN ARBOR RD.

10:00 A.M. WORSHIP +
CHURCH SCHOOL
453-6012 / 453-1664

ST. PAULS Presbyterian Church

27275 Five Mile Road
GA 2-1470

"Everyone Welcome"

Dr. William F. Whitley
Rev. William A. McGaughy
Rev. Charles M. Webster

WORSHIP

Worship Services 9:30 & 11:00 a.m.

PLYMOUTH FIRST PRESBYTERIAN CHURCH

701 Church **453-6464**

Philip Rodgers Magee, Minister
Theodore D. Taylor, Associate
Henry J. Walch, Emeritus

WORSHIP 9:30 A.M. & 11:00 A.M.
CHURCH SCHOOL 9:30 Crib-Grade 5
CHOIR 6 yrs - 12 yrs
CHURCH SCHOOL 11 a.m. Crib-Sr High

**TO PLACE
A CHURCH AD
PLEASE CALL VEL ELLIS**

261-8600, ext. 280

ST. MARK'S PRESBYTERIAN

26701 Joy **DIAL-A-RIDE 278-9340**

Church School 9:30 & 11:00 a.m.
Nursery thru Grade 4
Worship Service 11:00 a.m.

**"CAN WE AFFORD
PEW-SETTERS"**

CHURCH OF THE NAZARENE

Plymouth Church of the Nazarene

41550 E. ANN ARBOR TRAIL, PLYMOUTH
453-3462 • 453-1525

11:00 A.M.

"The Hour of Gladness"

REV. ROBERT NORTH

9:45 A.M. SUNDAY SCHOOL

7:00 P.M. SUNDAY
"The Hour of Discovery"

REQUEST NIGHT MUSICAL

7:00 P.M. WEDNESDAY
"Family Night"

Nursery for all Adult Services *Need a friend, dial 455-0054*

CENTRAL BAPTIST TEMPLE

670 Church St. Plymouth

455-7711
455-7427

Robert Billings, Pastor
Don Samples, Assistant

Sunday School.....9:30 A.M.
Morning Service.....10:30 A.M.
Sunday Evening.....6:00 P.M.
Wednesday Service.....7:00 P.M.

Fundamental & Soul winning

Livonia Baptist Church

Affiliated
with Southern Baptist Convention
32940 Schoolcraft
2 Blocks East of Farmington Road
422-3763

Rev. Elton Clark, Pastor **474-1873**

Sunday School.....9:45 a.m.
Morning Worship.....10:30 a.m.
Baptist Training Union.....12:00
Evening Worship.....7:00 p.m.
Wednesday Service.....7:00 p.m.

MAIN STREET BAPTIST CHURCH

Affiliated with
Southern Baptist Convention
9451 Main Street, Plymouth
453-4785

The Rev. H. Throed, Pastor **722-7395**

Sunday School.....9:45 a.m.
Morning Worship.....10:00 a.m.
Baptist Training Union.....6:30 p.m.
Evening Worship.....7:00 p.m.
Wednesday Service.....7:30 p.m.

DEAF MINISTRY

GRAND RIVER BAPTIST

34500 SIX MILE—LIVONIA

SUNDAY
9:30 A.M. CHURCH SCHOOL
10:45 A.M. MORNING WORSHIP
7:00 P.M. EVENING WORSHIP
WED. 7:00 P.M. FAMILY EDUCATIONAL PROGRAM

Community Baptist Church

28237 W. Warren
Garden City
Rev. James E. Allen, Pastor

Sunday School.....10:00 a.m.
Sunday Morning Service.....11:00 a.m.
Sunday Evening Service.....7:30 p.m.
Mid-Week Prayer Service.....7:30 p.m.

LANDMARK BAPTIST CHURCH

11095 Haggerty Rd., Plymouth
453-9132 (Church) 455-1088 Pastor Dillon

Sunday School.....10:00 a.m.
Morning Worship.....11:00 a.m.

Sunday Evening.....7:00 p.m.

Wednesday Evening.....7:00 p.m.

COME WORSHIP WITH US

Sharing brightens institutional Christmases

BY SHERRY KAHAN

Parties, gifts and entertainment brightened the lives of residents of the Northville State Hospital and the Plymouth Center for Human Development during the yuletide season because individuals and organizations in the area cared enough to do their very best.

Seventy organizations and individuals contributed gifts to improve the holiday outlook of Northville hospital residents, and 30 additional individuals and groups donated cash.

Members of 25 groups, who have adopted special hospital wards and visit them once a month during the

year, returned during the Christmas season.

They brought with them bundles of gifts and special refreshments, along with the most important present of all, the willingness to sit down and chat.

"ABOUT 600 PATIENTS who are without families received presents this year, thanks to donations from people in the area," said Mrs. Jean Bachelder, volunteer coordinator at the Northville facility.

"Some of these recipients live in the hospital," she said. "Others live in the community under our community living program."

"We can usually tell whether a patient is forgotten or not by noting his visiting pattern."

"We tried to decorate the wards, although we still need more decorations. Occasionally we have been given artificial trees."

A special treat came to Northville when the Farmington Musicals arrived to sing Christmas carols.

AT THE PLYMOUTH CENTER for Human Development, 15 or 20 persons a day arrived before Christmas bearing gifts for residents. Several staff members had to work full time cataloging them, and then making an effort to see that the Raggedy Ann doll, for example, wound up in the right pair of arms.

The Redford Suburban League, which sponsors a PAL program for forgotten children, sent presents for these youngsters.

"Usually residents receive more than one gift apiece," said Sam Cordaro, volunteer coordinator. "We always make sure that they all get at least one. We give them out Christmas day."

Among those who made sure the residents had a happy holiday were members of many auto company departments. Money which department members would usually spend on Christmas cards was collected and sent to the center.

OTHER ORGANIZATIONS preferred to give parties, with the result that 22 such social events were held in the institution, some for small groups, others for everyone.

Students from John Glenn High School in Westland talked and sang to about 40 children during a party they sponsored about eight days before Christmas.

The LTV Aerospace Corp. brought in a band for the shindig they gave for the whole institution. Santa Claus came too, along with aerospacers dressed as Sesame Street characters.

The Galacia Caravan of Alhambra gives a party every year and this year provided a band and clowns.

Other socials were arranged by Foster Grandparents, Livonia Lions Club, students from Plymouth's Pioneer Middle School, and the Rosedale Gardens Presbyterian Church.

The Motor City Chorus sang tradi-

They brought bundles of gifts, special refreshments and the most important present of all, the willingness to sit down and chat.



CHILDREN AT THE Plymouth Home for Human Development react in various ways to music sung during a party given for them by

students from John Glenn High School. (Staff photo by Bob Woodring)



JULIE McNELLIS of John Glenn High talks to Michael Warrsley as Chris Watts watches. (Staff photo by Bob Woodring)

Your Invitation to Worship

UNITED METHODIST

NARDIN PARK UNITED METHODIST CHURCH

Farmington 476-8860
29887 West 11 Mile Road

MINISTERS
Rev. William D. Mercer
Rev. Meredith Moschauer
Rev. James F. Thomas

Morning Worship
9:15 & 11:00 A.M.

Church School
9:15 Nursery-6th grade & Adults
11:00 Nursery thru 12th grade

ALDERGATE UNITED METHODIST CHURCH

(Redford Township)
10000 Beach Daily Road
Between Plymouth and West Chicago
523-7955

Ministers - Wm. G. Wager
Assoc. Minister - David H. Kozel

Dir. of Education - Earl Burns
Minister of Music - Ruth Hedley Turner

Worship Service 9:30 A.M. 11:00 A.M.
& Church School 9:30 A.M. / U.M.Y.F.

(Baby care provided for all services)

FIRST UNITED METHODIST CHURCH OF PLYMOUTH

1/2 Mile W. of Sheldon on N. Territorial
483-5288

Ministers
Paul B. Cargo and Assoc. Dale H. Miller

WORSHIP 9:30 and 11:00 a.m.

"ONCE A CHILD WAS BORN"
Rev. Miller

CHURCH SCHOOL (all ages) 9:30 A.M.
CHURCH SCHOOL (thru 6th gr.) 11:00 A.M.

NURSERY PROVIDED

LOLA VALLEY UNITED METHODIST CHURCH

10175 DELAWARE at Puritan
258-6338 Geo. M. Kilbourn, Rev.

Church School 9:45 a.m.
Worship 11:00 a.m.

Wed. Bible Study 7:30 p.m.

St. Matthew's United Methodist Church

20000 Elm St. Road
422-5559

William D. Richter, Pastor
Jerome K. Smith, Associate Pastor

9:30 & 11:00 a.m. Worship,
Nursery Available

9:30 a.m. Church School All Ages
Jr. and Sr. High Fellowship
Sunday 7 p.m.

CHERRY HILL UNITED METHODIST CHURCH

281 Ridge Rd. Canton Twp.
So. of Cherry Hill Rd.

Rev. Leonard Miller
Sunday School
Worship

455-6288
9:45 a.m.
11:00 a.m.

CHURCHES OF CHRIST

PLYMOUTH

9301 Sheldon Rd.
Bible School 9:30 a.m.
Sunday Worship

10:30 a.m. and 6:30 p.m.
Wed. 7:30 p.m.

Robert J. Young, Minister
453-7838

LIVONIA

15431 Merriman Rd.
SUNDAY WORSHIP

10:30 a.m. & 6:00 p.m.
Bible School 9:45 a.m.

Wed. 7:30 p.m. Worship
Wayne Baker, Minister
427-5743

GARDEN CITY

1657 Middlebelt Rd.
SUNDAY WORSHIP

11 a.m. and 6 p.m.
Bible School 10 a.m.

Wed. 7:30 p.m. Worship
Robert E. Ashby, Minister
422-5888 or 251-1884

See Herald of Truth
TV Channel 9 Sunday 9:30 a.m.
Call or Write for
Free Correspondence Course

FIRST CHURCH OF CHRIST SCIENTIST Farmington

23885 Grand River
Sunday Service - 11 a.m. Sunday School - 11:30 a.m.
Wednesday Evening Testimony Meeting - 8:00 p.m.

Child Care Room
Reading Room in Church Office

Tues., Wed., Thurs. & Sat. - 11:00 a.m. to 2:00 p.m.
Mon. & Fri. Evening - 7:00 p.m. to 9:00 p.m.
ALL ARE WELCOME

AMERICAN LUTHERAN

CHRIST LUTHERAN

14350 Wormer Road, Redford
Rev. Jerry Stroup

Worship Service 10:00 A.M.
Sunday School 11:00 A.M.

Nursery Provided

BECH RD. X TELEGRAPH
ACACIA SCHOOLCRAFT

SWORN OF THE SPIRIT LUTHERAN

34663 W. SEVEN MILE, LIVONIA
476-3818

SUNDAY WORSHIP 10:00 A.M.
STUDY 11:10 A.M.

PASTOR WALTER DICKINSON

ASSEMBLIES OF GOD

UNITED ASSEMBLY OF GOD

42021 Ann Arbor Trail, Plymouth
David H. Krist, Pastor

422-6000 - Home Church - 453-4530

10:00 a.m. SUNDAY SCHOOL
11:00 a.m. MORNING WORSHIP

7:00 P.M. EVENING
WED. 7:30 P.M. FAMILY NIGHT

NURSERY PROVIDED AT ALL SERVICES

BETHEL MISSIONARY ASSEMBLY OF GOD

8900 Middlebelt
North of Joy Rd.
GA 1-8140 261-1957

SUNDAY SERVICES
9:45 A.M. 10:45 A.M. 7:00 P.M.

Wednesday Service 7:30 P.M.
Pastor J.J. Traub

LIVONIA ASSEMBLY OF GOD

33015 W. 7 Mile
474-8488 Daniel De Konty, Pastor

Sunday Services 10:00 A.M.
11:00 A.M. 7:00 P.M.

Wednesday 7:00 P.M.

CHURCH ADS CALL

261-8800 EXT. 280

CHRISTIAN SCIENCE

CHRISTIAN SCIENCE

Churches of the area cordially invite you to attend their services. Sunday School is conducted at the same hour as church, and care is provided for children of pre-Sunday School age.

Hours of Service
FOURTH CHURCH, Detroit 11 a.m.
24400 W. Seven Mile near Telegraph
EIGHTH CHURCH, Detroit 10:30 a.m.
2801 Grand River at Evergreen Rd.
FIRST CHURCH, Garden City 11 a.m.
33111 Ford Road
FIRST CHURCH, Plymouth 10:30 a.m.
1100 West Ann Arbor Trail

WEDNESDAY TESTIMONIAL MEETINGS HELD AT 8 P.M.

CHRISTIAN CHURCH

(Disciples of Christ) LIVONIA CHRISTIAN CHURCH

William H. Mass, Minister
28075 7 Mile Rd.
476-5975

Sunday Worship 8:30 A.M.
Sunday School 11:00 A.M.

SEVENTH DAY ADVENTIST

PLYMOUTH SEVENTH DAY ADVENTIST

4295 Napier Rd.
between Warren & M-14

Saturday Services 455-3580
Bible Study Class 9:30 a.m.
Sermon 11:00 a.m.

LUTHERAN CHURCH (IN AMERICA)

LUTHERAN CHURCH IN AMERICA

CHRIST THE KING

9300 Farmington Road
The Rev. John A. Root 464-2906
8:15 & 1:00 Services
9:30 Sunday School

HOLY CROSS

30650 West Six Mile
Pastor William C. Lindholm 464-3908

Worship Church School and Nursery
9:30 and 11 a.m.

ST. JOHN'S

(1 block E. of Inkster, 1 block S. of Schoolcraft)
Sunday School 9:30-10:30 a.m. - Adult Bible Class
and High School Discussion Group
Worship at 10:45 a.m. (Nursery provided)

St. Michael Lutheran Church

James Gallimore Elementary School
Sheldon Rd. near Joy Rd.
in Canton Twp. 455-8123

Pastor Robert Schacht
Worship Service 10:00 a.m.
Sunday School 11:00 a.m.

LUTHERAN WISCONSIN SYNOD

Wisconsin Evangelical Lutheran Churches

WISCONSIN LUTHERAN Radio Hour WIID A.M. 109C

Sunday 10:00 a.m.

In Livonia - St. Paul's Ev. Lutheran Church
17818 Farmington Rd.
Pastor Winfred Koelpin 261-8759

In Plymouth - St. Peter's Ev. Lutheran Church
1343 Penniman Avenue
Pastor Leonard Koeniger 453-3393

Worship Services 8 and 10:30 a.m.
Sunday School 9:15 a.m.

In Redford Township - Lola Park Ev. Lutheran Church
14756 Kileach
Pastor Edward Zell 532-8655

Worship Services 8:30 and 11 a.m.
Sunday School 9:45 a.m.

In Westland - Our Savior Ev. Lutheran Church
Warren at Farmington Rd.
Pastor Jack A. deRutter 427-8119

Sunday School 9:15 a.m.
Worship Service 10:30 a.m.

CHRISTADELPHIANS

CHRISTADELPHIANS

1 blk. South of Plymouth off Levan

SUNDAY SCHOOL 11:30 A.M.
Your Children Are Welcome

Write for our free literature or Bible correspondence course
Box 1438, Detroit, Mich. 48221

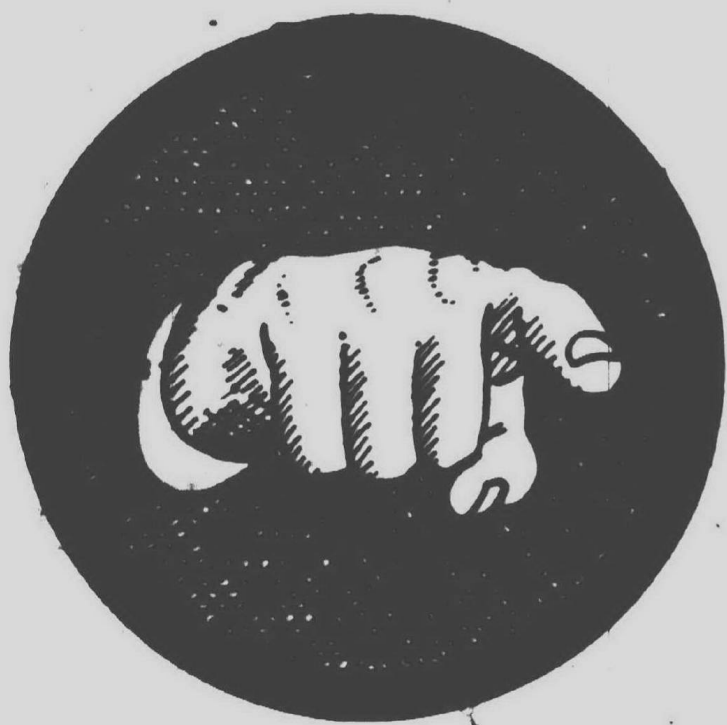

YOU



**YOU CAN
SELL
ALMOST
ANYTHING**

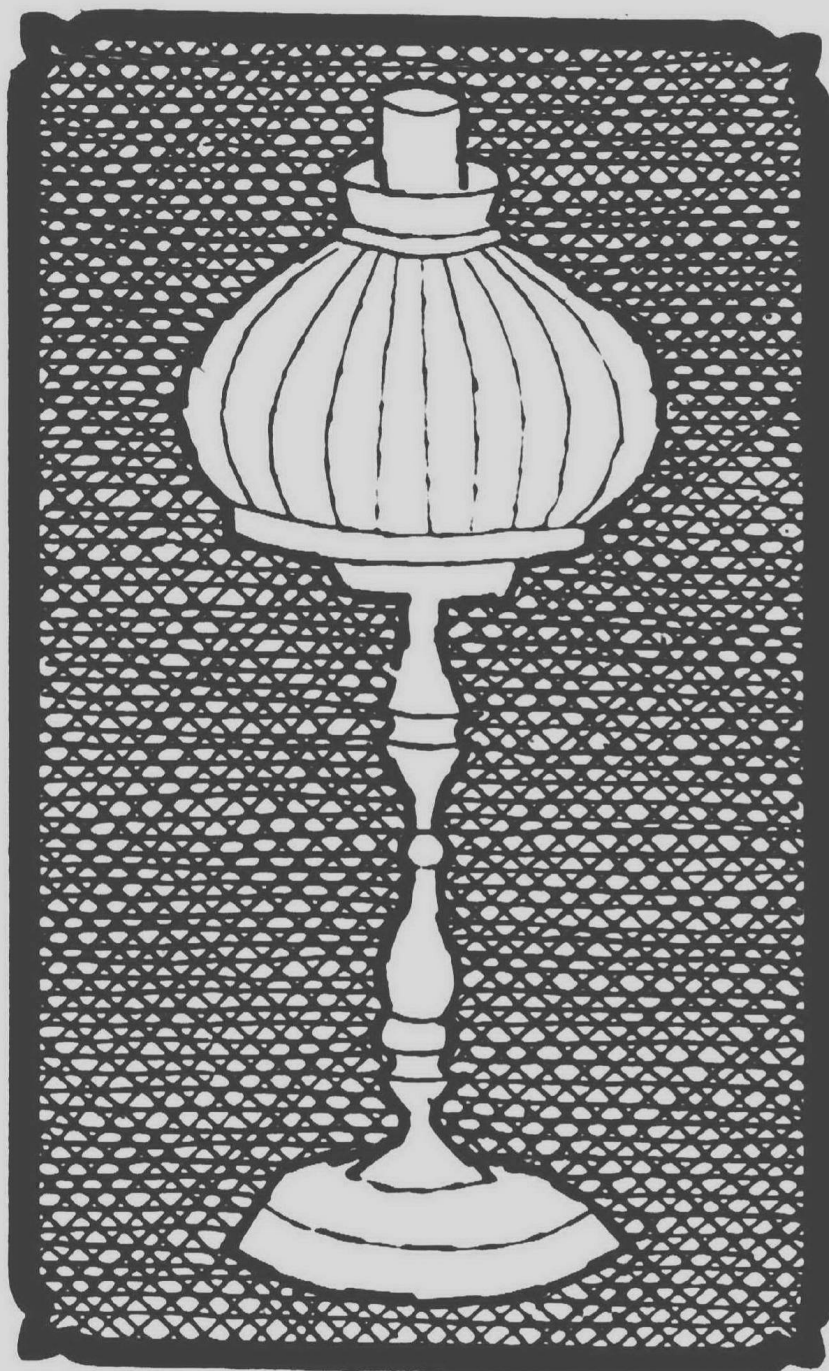

**INCLUDING
THE KITCHEN
SINK**

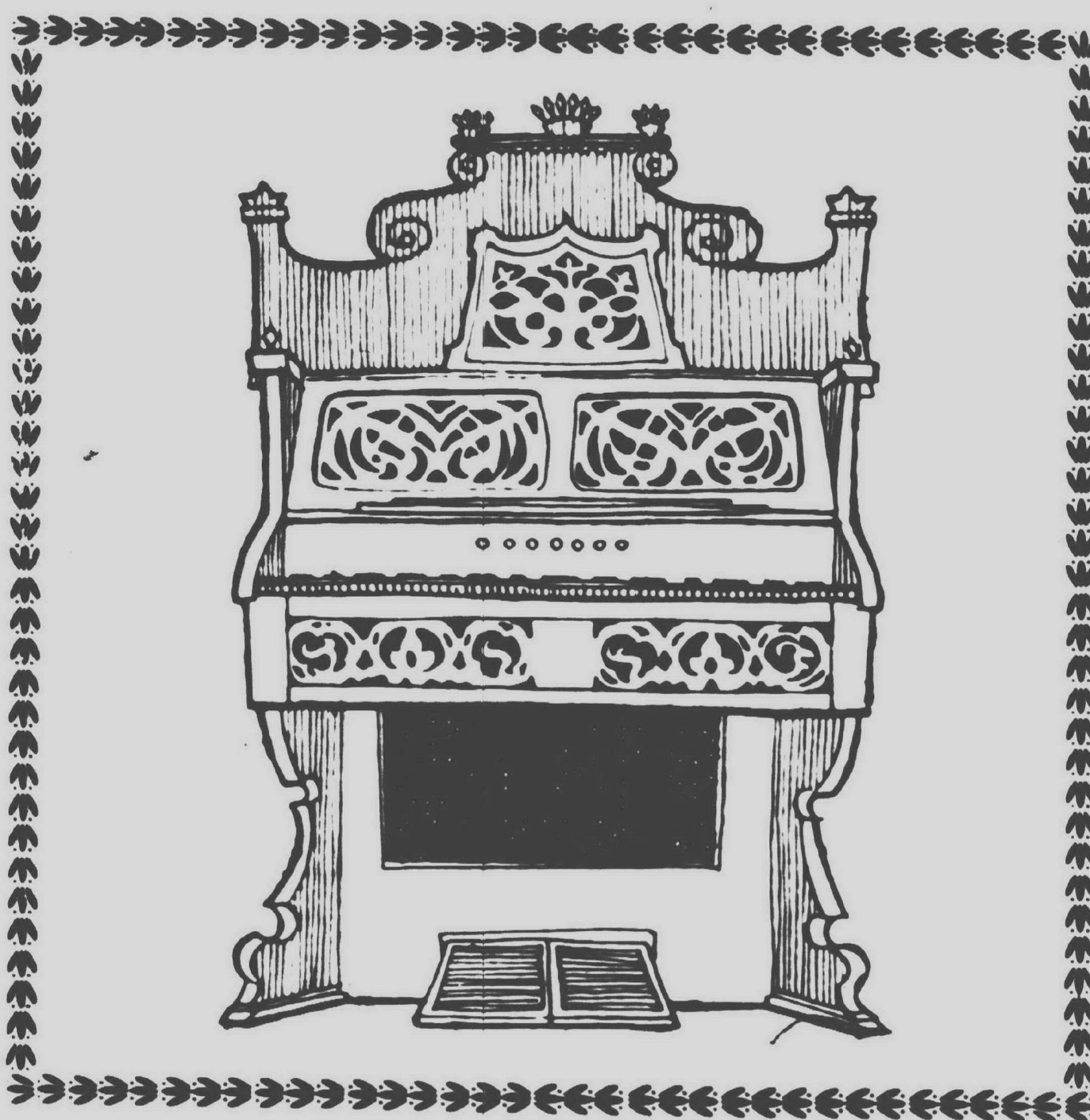

**over in the
Classified Pages**

Just take a
look
in

DIAL DIRECT

To place your
**Observer & Eccentric
Classified Ads**

644-1070 **522-0900**

Oakland County Wayne County

852-3222

Rochester and Avon Twp.

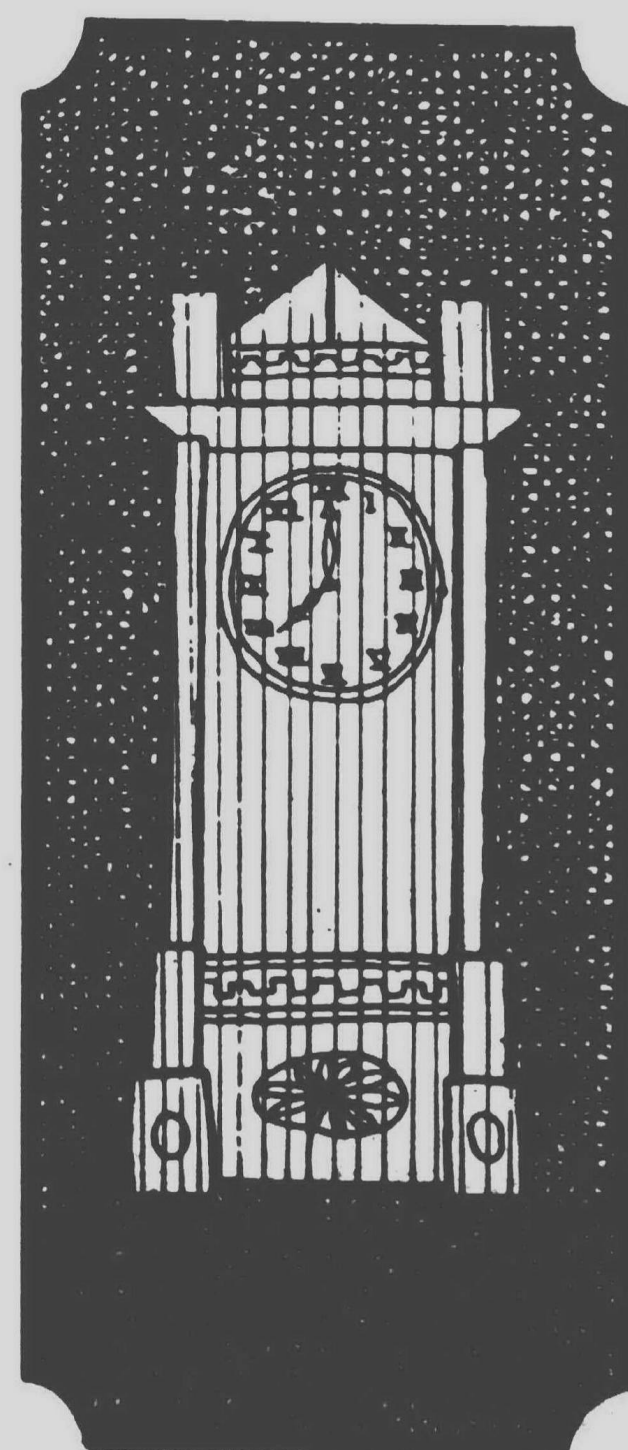

**CARPET
STEAM
CLEANING**

RENT

510 Ann Arbor Road
Plymouth • 455-2100

**WE'RE HAVING A
CLEARANCE SALE**

**BOY'S WEAR
20% OFF**

Pajamas, Robes, Footed Sleepers, All Corduroy Pants with Matching Leisure and Bottle Jackets, a Colorful Selection of Long Sleeve Knit Polo, V-neck Shirts, Plaid Flannels, Corduroy Sock Sets.

1/3 OFF

Sleeveless Sweaters, Jaquard and Norwegian Sweaters, Tartan Plaid and Hooded Sweaters, Polyester Knit Plaid and Patterned Sportcoats, Velvet and Corduroy Leisure Suits.

**GIRL'S WEAR
20% OFF**

Selected Pants, Tops, Sweaters, Vests, Shirts, Blouses, Skirts, Sportswear, Co-ordinates, Short and Long Dresses, Jumpers, Jumper Sets, Pant Sets, all Bonny Fur Items, Select Purses, Slippers.

**INFANTS & TODDLERS
20% OFF**

A Wide Selection of Sleepwear, Robes, Long Sleeve Knit Polo, Acrylic and Corduroy Pants, Jeans, Cover-alls, Over-alls and Pantsets.

1/3 OFF

Fall and Holiday Dresses, "Little Boy" Suits.

**OUTERWEAR—
All Size Ranges
25% OFF**

All Winter Coats, Jackets, Snow Suits.

Richards
BOYS and GIRLS WEAR

northville square • wonderland • westborn • pontiac mall
lincoln center • north hill plaza • tech plaza • dykeland
270 w. nine mile

FREE MOVIES

Dec. 27—The Plymouth Parks and Recreation Department will show children's movies at the Cultural Center, 525 Farmer Street. The show will begin at 10 a.m. and end at about noon. Hot dogs will be available for all children and parents for 25 cents.

PAINT FOR FUN

Beginners in oil painting may join an informal class held from 9:30 to 11:30 a.m. Tuesdays in the Plymouth Cultural Center. There is no fee and interested persons should contact Mr. Prussing of the Plymouth Recreation Department.

CANTON SKI CLUB

Canton Township Recreation invites all township residents to join the Canton Ski Club. The club will be skiing at Alpine Valley on Wednesday nights. Prices will be: tow ticket- \$3.50, rental \$3, and lessons-\$1. A bus fee will be charged weekly. All interested residents should contact the Recreation Department before the end of November. A weekend ski trip is possible if enough people are interested.

COMMUNITY CHORUS REHEARSALS

Each Wednesday from 8 to 9:30 p.m. in the Middle School East music room the Plymouth Community Chorus holds rehearsals. The group is sponsored by the Plymouth Parks and Recreation Department and is open for any interested singer in the community.

PING PONG PARTICIPANTS

The City of Plymouth Parks and Recreation Department is sponsoring a table tennis club. The club will meet every Thursday evening from 6:30 to 10:30 p.m. in the Central Middle School. People of all ages are invited to attend.

NO TRUMP

Partners and singles players interested in bridge are invited to join the group playing at the Plymouth Community Center. The group meets every Thursday at 1-5 p.m. For further information contact the Recreation Dept.

OPEN GYM

Dec. 26, 27, 30—Plymouth Parks and Recreation Department will offer an open gym, free of charge to Plymouth residents at Central Middle School. The gymnasium there will be open between noon and 4 p.m. on all three days. Locker room facilities also will be open.

PLYMOUTH SKI-BIRDS

Dec. 30— The Plymouth Ski-Birds will hold a meeting at 8 p.m. in the Plymouth Cultural Center, 525 Farmer. Members will discuss upcoming trips, car pools for short trips and ski instructions. The ski film "Big Sky" will be shown. Members are urged to bring prospective new members.

WEST SUBURBAN STAMP CLUB

Don't throw away those stamps on your Christmas mail. The West Suburban Stamp Club of Plymouth can use them to help youngsters in the Shriners Children's Hospital. Used stamp donations can be sent to Shriners Children's Hospital in care of Richard Chellebold, 40 S. Staebler, Ann Arbor, Mich. 48103.

BREVITIES DEADLINES

News items from non-profit community organizations will be used in the "Brevities from the Mail." Organizations should submit typewritten copy at least 10 days before the event to Brevities, 36251 Schoolcraft, Livonia 48150.

THESE SPECIAL DEPARTMENTS ARE LOCATED AT OUR
Sheldon Rd. and Ann Arbor Road Store
OPEN 24 HOURS

Mr. Deli... recommends these values

MR. DELI'S SPECIAL

Cheesecake
88¢ lb.

Cherry, strawberry, blueberry or plain, at a special holiday price that's just what you need for a special New Year's Eve.

4 TO 5 POUND CAKES WHOLE

ALL WHITE MEAT PREMIUM

Chicken Roll
88¢ HALF POUND

SERVE COLD OR REHEAT WITH GRAVY. REGULARLY \$1.39 1/2 LB.

MR. DELI'S OWN

GERMAN STYLE Bologna
59¢ HALF POUND

HIGH QUALITY FEATURED AT AN ESPECIALLY LOW PRICE REGULARLY \$1.19 1/2 LB.

HOPMANS SUPER

Sharp Cheese..... 79¢ HALF POUND

HOT PEPPER, ONION OR SWISS RYE

Hoffmans Cheese..... 79¢ HALF POUND

ITALIAN

Olive Salad..... 88¢ POUND

Saturday morning banking at DETROIT BANK & TRUST...more than just cashing a check.

This and every Saturday morning there's a Detroit Bank & Trust office open near you. And it's not just there to cash checks. Each office is open for savings, checking, safe deposit boxes, loans,

traveler's checks, cashier's checks, and payments. Most any business you could normally do during the week, you can do every Saturday right in your neighborhood:

- Ann Arbor Road-Lilley
 - Grand River-Middlebelt
 - Schoolcraft-Inkster Road
 - Seven Mile Road-Telegraph
- Saturday Hours:
9:30 a.m.-1:00 p.m.

DETROIT BANK & TRUST

you ought to know a DETROIT BANK-er

DETROIT BANK & TRUST
Member FDIC

the
corner bake shop

HAND FORMED BY OUR MASTER BAKERS

Fresh Hard Rolls 59¢ 9-CT. PKG.

FRESHLY BAKED

Coffee Cake 99¢ SAVE 20¢ CINNAMON FILLED OR GLAZED FRUIT 12 INCH

DELICIOUSLY FRESH

French Bread 49¢ SAVE 16¢ 1-LB. LOAF

FOR A SUPER SANDWICH, FRESH

Sandwich Buns 59¢ SAVE 6¢ 5-CT. PKG.

FRESH BAKED IN OUR STORE

Italian Bread 49¢ SAVE 16¢ 1-LB. LOAF

Visit our In-Store Liquor Department

A self-service liquor department as close as your neighborhood Wrigley Supermarket! We have expanded our operation to include a wide variety of whiskey, scotch, gin, vodka, cordials, and liqueurs, which can be purchased right along with your regular grocery order.

Or, if you need that extra "fifth" for an impromptu party, you can run in and make your selection, and have your liquor order rung up on the Liquor Department's Express Check-Out.

For your shopping convenience, liquor purchases may be made from 7 A.M. thru 11 P.M. Monday thru Saturday. No liquor sales on Sunday.

WRIGLEY

FitzPatrick vacates County office

Chairman Robert E. FitzPatrick and five other members of the Wayne County Board of Commissioners recently participated in their last formal board meeting.

The commissioners held their last scheduled board meeting of the current two-year term of office on Dec. 19.

THE FIRST formal board meeting of the new term will begin at 2 p.m., Monday, Jan. 6, in the City-County Building auditorium. The first item of business will be election of the board's chairman and vice-chairman for the year.

FitzPatrick, a Detroit Democrat, has served on the elected board of commissioners since its inception in 1969. He has served an unprecedented four consecutive years as board chairman.

Instead of seeking re-election, FitzPatrick made an unsuccessful bid for election to Congress in the 17th District which includes Redford Township and northwest Detroit.



WHILE COLLEAGUES look on, Wayne County Board Chairman Robert FitzPatrick (left) receives an engraved gavel from Roscoe L. Bobo, board vice-chairman.

ALSO LEAVING the 27-seat county board are commissioners:

Paul Silver, District 14; Huey A. Ferguson, District 5; Catherine Shavers, District 11; Michael E. Murray, District 16; and Brian G. Arrowsmith, District 27.

All are Detroit Democrats except for Arrowsmith of Canton Township.

who originally was elected as a Republican, declared himself a Democrat on the filing deadline date for the August primary and then was defeated in the primary. All will be replaced by Democrats.

The new commissioner representing

Canton Township, Plymouth Township and the City of Plymouth will be Royce E. Smith (D-Belleville.)

Silver didn't run for re-election after serving on the elected board for all three terms and serving 10 years on the former county board of supervisors.

Mrs. Shavers also didn't seek re-election after two terms. The others lost to those who will take their seats in January.

IN A BRIEF farewell address, FitzPatrick declared that under the elected board "Wayne County government has made more progress in the last six years than in the preceding 50." But he also warned of great challenges ahead.

"Our proudest achievement may be the fact that, in this era of rampant inflation and escalating human needs, we have maintained a balanced budget while also improving public services."

Four major pieces of unfinished business cited by FitzPatrick were: modernization of the county structure through election of a county executive; improvement of the county civil service along the lines recommended by the National Civil Service League; construction of additional jail facilities; and implementation of a capital improvement program to meet the pressing facility needs of a number of vital public services.



20% OFF
EVERYTHING

IN THE STORE. . .
ALL BOOKS, BIBLES,
RECORDS, GIFTS, ETC.

(EXCEPT ITEMS ALREADY MARKED DOWN)

50% OFF ON
ALL SEASONAL ITEMS

HOWARD'S CHRISTIAN BOOK STORES

17761 GRAND RIVER DETROIT (At Southfield Pwy.) PHONE 272-2772
8226 MERRIMAN RD. WESTLAND (Near Joy) PHONE 522-2070
SOUTHGATE SHOPPING CTR Trenton & Eureka Roads in Southgate

ALL STORES OPEN TILL 9:00 MON. - SAT. (EXCEPT GRAND RIVER STORE)

the Potting shed indoor Plants

— SPECIALS —

- *Cactus
- *Succulents
- *Ferns
- *Potting Supplies
- *Sand Painting materials & instruction
- *Terrariums
- *Terrarium Plants

32593 CHERRY HILL WESTLAND • 721-6610
(between Merriman & Venoy)
Mon.-Sat. 9:00 to 7:00 Sunday 12:00 to 5:00

SMART MONEY GOES TO COLLEGE

AND EARNS 9% ANNUAL INTEREST
ON \$1000 MINIMUM INVESTMENT

John Wesley College at Owosso, Michigan, keeps on growing in many areas including student enrollment which this year hit its highest total in the 65-year history of the College. Greater increase is expected next year.

To accommodate this growth, John Wesley College will need at least 100 new beds. New classrooms, lecture halls, an audio-visual center, and a fine arts building are other important additions necessary for the unique English Learning Village.

To help finance its expansion program, John Wesley College has gone directly to investors instead of financial lending institutions and paid investors 9 per cent annual interest on \$1,000 minimum investment.

When you invest in John Wesley College, growing right along with your invested dollars are the lives of hundreds of America's youth.

For complete information on the John Wesley College 9% investment program, please mail this coupon below to our representative, Atlantic Charter Corp., a firm licensed with the Security Exchange Commission.

Yes! Please provide complete information on how I can earn 9% annual interest, with a \$1,000 minimum investment, investing in the students of John Wesley College.

Mr. Kenneth Floyd
Atlantic Charter Corp.
24225 West 9 Mile Rd.
Southfield, MI 48075

E-0222

(Mr. _____
NAME Mrs. _____
Miss _____
ADDRESS _____
CITY _____ STATE _____ ZIP _____

"This advertisement is neither an offer to sell nor a solicitation of offers to buy any of these certificates. The offering is made only by the prospectus."

Happy Holidays

Start Your New Year
on January 2nd
at our

**13th ANNUAL STOREWIDE
WINTER SALE!**

brasch imports, inc

In Scandinavian Village
in Keego Harbor

3325 Orchard Lk. Rd.
4 Miles N. of Maple Rd.
626-0031

Tues., Wed., Sat. 10-5:30
Thurs., Fri. 'til 9
Sunday 12-5
Closed Monday

Specialists in
Contemporary
Furnishings



Announcing something you'll love
even more 6 years from now.



7.98% Effective Annual Yield

Now, the highest interest allowed by law on insured savings — and the highest ever paid by First Federal Savings of Detroit — is yours in our new 7 1/4% per year Certificate Savings Account. Deposit \$1,000 or more for 6 years and we'll pay and compound your

interest quarterly for an effective annual rate of 7.98%. Which means an initial investment of \$1,000 will grow to \$1,584.96 in 6 years. What's more, your savings at First Federal are insured to \$400,000

by the Federal Savings and Loan Insurance Corporation, an agency of the U.S. Government.

So put your money where the high interest and security is. Then sit back and watch it turn into more money.

Federal regulations require a substantial interest penalty for early withdrawal from certificate savings accounts.

We can do more for you if you'll think First.



FIRST FEDERAL SAVINGS OF DETROIT

Main Office: 1001 Woodward Avenue, Detroit, Michigan 48226. Phone: 465-1400



Training child care workers

A FEDERALLY FUNDED program to train child care workers is of particular interest to Mrs. Barbara Smith (left) and Sister Marie Hopkins. Mrs. Smith is director of the program at Madonna College of Livonia and Sister Marie, represents the on-going training for pre-school nursery teachers and aides at Marygrove, a consortium school working in cooperation with Madonna.

5 business courses offered at Madonna

Several new business administration courses will be offered during the winter term at Madonna College, Livonia, on the effects of corporate business on the working man and consumer-minded woman.

Introduction to business, offered Tuesday 6-9 p.m., will take a look at the accounting, management, marketing and finance phases of business.

Technical report writing, offered Saturday 9-12 a.m., is recommended for police officers, firefighters and engineers.

Principles of marketing, offered 9-12 a.m. Saturday, will discuss promotion, distribution and communications.

Consumerism, offered from 6-9 p.m. Wednesday, will deal with consumer law, credit buying and the analysis of why people buy.

Principles of economics, offered Tuesday from 6:30-10 p.m., will examine various theories of supply and demand.

New students at Madonna College have until Jan. 3 to register.

Burton is new county road chairman

Freddie G. Burton, a Detroit attorney, has been elected chairman of the Board of Wayne County Road Commissioners.

Burton, 46, a former member of the Wayne County Board of Commissioners, succeeds Michael Berry who had held the chairmanship for the past four years.

Burton has been vice-chairman of the three-member road commission for the past two years. Berry, for whom the newly-opened International Terminal at Metropolitan Airport is named, will continue to serve on the board.

The third member is Thomas P. O'Rourke, appointed to the board last March, has been elected vice-chairman in Burton's place.

Burton, appointed to the commission in 1971 for a six-year term, is a graduate of Wayne State University Law School.

Livonia man gets CPA

Brian S. Buchanan, 19136 Rensselaire, Livonia has been granted a Certified Public Accountant (CPA) certificate by the Michigan State Board of Accountancy.

PLAN A UNIQUE AND EXCITING SKI WEEK OR WEEKEND

DRIVE—EAT—SLEEP—ENTERTAIN
WEEKEND UNIT FOR SAVINGS AND FUN
Sleeps 6 — Privacy for 2 families — Shower and
Bath — Kitchen — Toilet — Carpeted — AA/AAA
Rating — 7 ft. cu. ft. Refrigerator — Heat — Air
Conditioned — Easy to Drive — 40 Gal. Gas Tank
— Smooth Ride — Lots of Storage.

ALSO SPECIAL RATES FOR
TRIPS TO FLORIDA AND SOUTH
Rent and Bring Your Home.

For Rental Information Call 645-2050
Inspect at 777 Bowers • Planned Auto Management



Inventory Clearance

EYE OPENERS

Weyerhaeuser Wood Paneling

thrifty...
yet excitingly
beautiful

Paneling is pre-finished to protect the hardwood's distinctive grain and coloring and to protect you against costly redecorating problems. Choose from many beautiful hardwoods.

Hard-to-get 1/4" paneling for the basement or recreation room.

4' x 7'
Plymouth Elm
Monticello Elm
Jamestown Hickory

Reg. \$10.49

NOW

\$8.49

(Your Choice)

CEILING TILE



Now you can say
I did it myself

the do-it-yourselfer's choice with products by

Armstrong

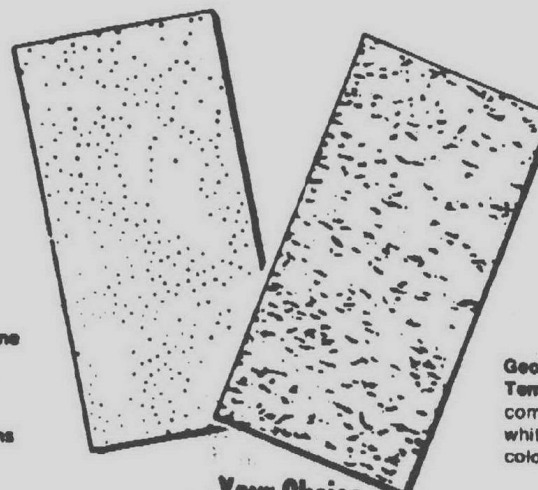

Classic
Cushiontone
artfully
arranged,
small
random
perforations

Georgian
Temple
combination
white
coloring

Your Choice

2'x4' Panels
INCLUDES
ALL METAL

30¢ SQ. FT.

ie: 10'x12' room for \$36.00 plus tax

BASKETBALL BACK BOARD

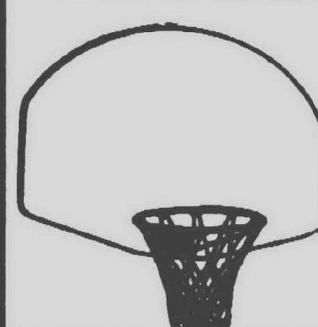

• UNFINISHED
• 3/4 EXT. PLYWOOD

\$5.49

BAR STOOLS

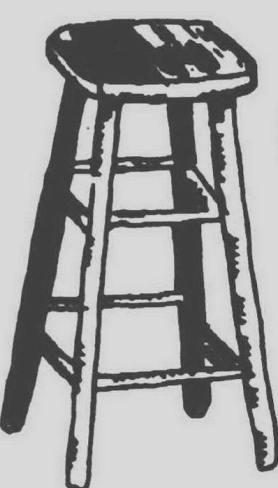

YOUR CHOICE
24" or 30" LAUAN
UNFINISHED

\$2.69

4' x 8' (Your Choice)
3/8" SHEET ROCK

\$1.99

TAKE WITH

4' x 8' 1/8" HARDBOARD

SALE ON MAYTAG

FINAL DAYS

The Happy Hawaiian says owners of Maytag should take this last chance to get jolly savings and match a washer or dryer. Happy Holidays from us to you!



YOU WANT TO SAVE
on a MAYTAG
WASHER or DRYER...

WE WANT
TO SELL...!

SO LET'S GET TOGETHER
SPECIAL 6 DAY
MAYTAG SALE

• FLOOR MODELS • EVEN OUR SCRATCHED & DENTED MODELS — ALL MUST GO

THE LAST MAYTAG WASHERS AUTOMATIC — OR WASHERS with exclusive POWER-FIT TUBS — 4 highly effective washable fins that magnify washing power get your clothes cleaner regardless of how old it is. It's a huge it actually reduces the number of loads you wash. Washers that offer choice of speeds, temps, water levels and wash cycles.

SLIP-TRIP MAYTAG HALF-OF-HEAT — DRYERS — FOUR MODELS HALF-OF-HEAT — DRYERS with exclusive ELECTRONIC CONTROL — eliminates under-drying and over-drying. Turnover than previous models by 3 inches — yet has the same big capacity as the new Generation Washer. The dryer shuts off at the pre-selected degree of dryness you desire. Air Fluff. Damp Dry. Wash in Warm or Regular.

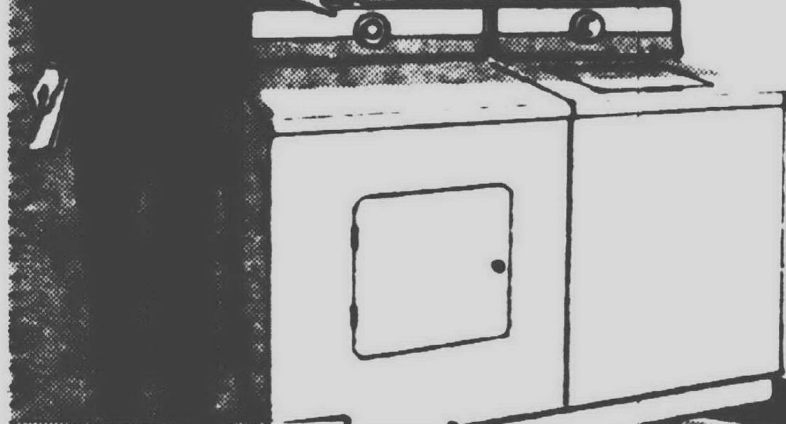

WHEN THE BEST COSTS LESS

MAYTAG



2x2
7' Length

56¢ each

Dry and Straight
Also in stock
4', 6', 8', 10', 12'

WE KUSTOM KUT
ANY SIZE — ANY TIME

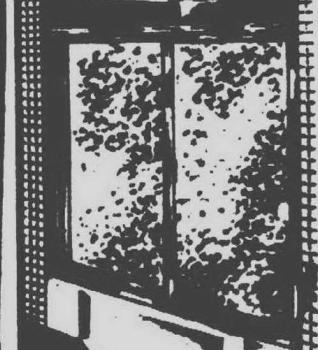

2 DOOR TEMP.
GLASS
BATHTUB
ENCLOSURE
\$23.88

FOR WOOD GOURMETS

#2 White Pine

	1x2	1x3	1x4	1x5	1x6	1x8	1x10	1x12
4'	.32	.52	.60	.72	.80	1.00	1.20	1.60
6'	.60	.78	.90	1.08	1.20	1.50	1.80	2.40
7'	.70	.91	1.05	1.26	1.40	1.75		
8'	.80	1.04	1.20	1.44	1.60	2.00	2.40	3.20

• Pre-cut stocked in store bins.
• Select your own
• Prices are for each piece
• Longer length to 16' — most items in our warehouse.

SALEM LUMBER CENTER

HOURS:
Monday through Friday 9 a.m. - 6 p.m.
Saturday 9 a.m. - 5 p.m.
Sunday 10 a.m. - 5 p.m.

30650 PLYMOUTH ROAD

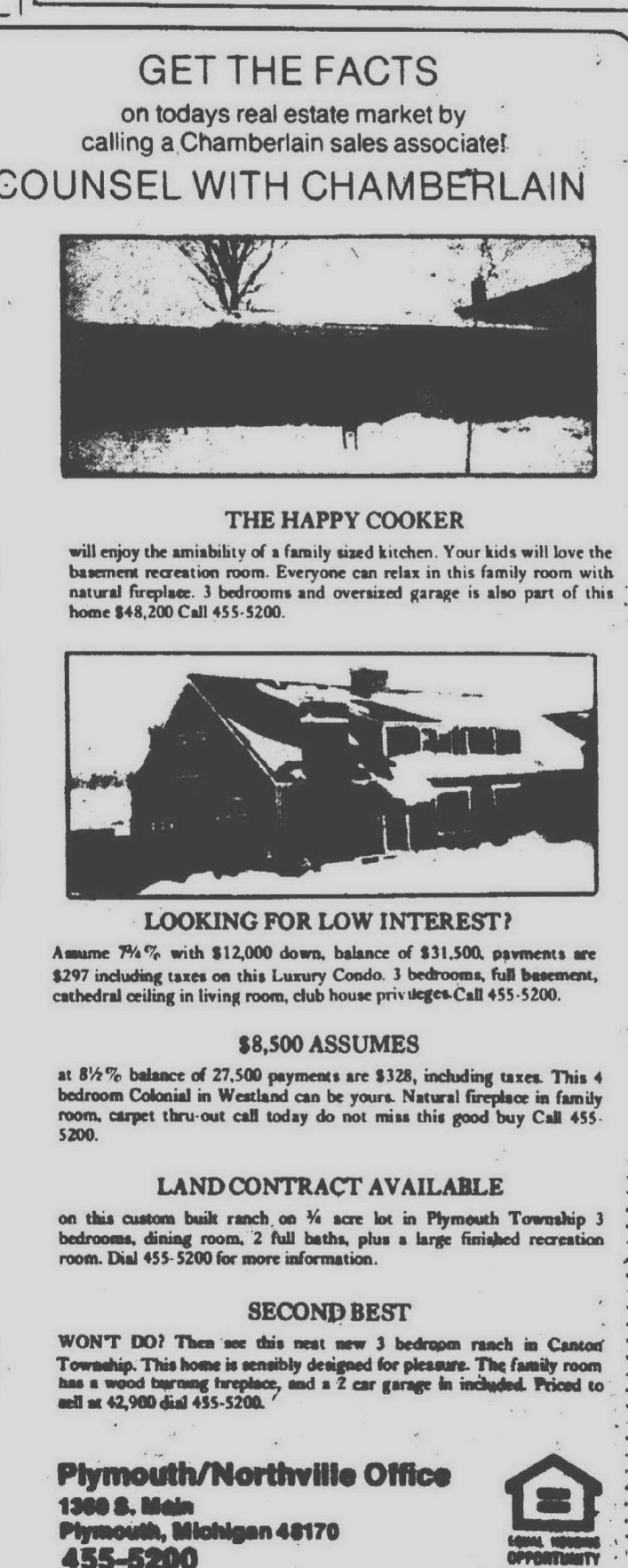

304 Farmington West-Bloomfield
West-Bloomfield
Nice 3 bedroom ranch with partially finished basement, 2 fireplaces, 4th bedroom in lower level and large lot with Walnut Lake privileges. \$88,900. Call 646-1600 (26739)
REAL ESTATE ONE

FARMINGTON
Alto Loma colonial. This has it all! Four bedrooms, 2 1/2 baths, family room, with fireplace and lovely lot. Move-in condition. Great assumption. \$64,900. Call 477-1111 (29294)
REAL ESTATE ONE

Farmington Hills
Elegant colonial designed for family living and great entertaining. Four huge bedrooms. 2 1/2 baths, beamed family room, private library, magnificently decorated throughout. Good assumable mortgage. \$93,500. Call 851-1900 (59297)
REAL ESTATE ONE

Farmington Hills
Colony Park! Southern Colonial with 4 bedrooms. Beautifully maintained spacious home with circular drive, exquisite woodwork and hardwood floors. Excellent landscaping. Bring offers. \$72,900. Call 851-1900 (29164)
REAL ESTATE ONE

COLONY PARK SUB. New model 4 bedrooms, 2 1/2 bath, large first floor laundry, family room with full basement. Carpeting. 2 1/2 car garage. \$83,500. D Road. Construction Co. 348-4180

IMMACULATE
Gracious living for a couple or a couple with child. Walls of Thermopane let you live in section among the pines. Minutes walk from downtown Farmington. Two bedrooms, family room, 1 1/2 baths, 2 fireplaces, 18 x 24 living room with dining area, large kitchen with stove, refrigerator, dishwasher, compactor. Dishwasher, snack bar. Laundry room, separate grill room with grill. Double finished heated garage with car opener. Electric baseboard heating and gas heating systems. Central air conditioning. Electronic air cleaner and humidifier. Panelled throughout for low maintenance. Land contract terms at 7% interest. \$86,500
476-9448

Farmington Hills
LAND CONTRACT \$61,900
Sharp all brick traditional colonial features 4 bedrooms, 2 1/2 baths, spacious rooms, 1/2 acre lot, immediate occupancy and more in prime area. Asking \$61,900. Land Contract terms. Call 851-6000

JOYOUS
FAMILY HOME. 4 bedroom Livonia Colonial. Family room, formal dining room, recreation room, heated pool, tennis court. \$59,900
SUPER
ASSUMPTION on this nearly new Livonia Ranch home with 3 bedrooms, tastefully decorated and carpeted. \$28,900
Call us for new mortgage interest rates. They are lower

Martin, Ketchum & Martin
522-0200

SWAIN Realty
865 S. Main St. 453-7650
Plymouth Township IMMEDIATE OCCUPANCY EXCELLENT CONDITION. Near 3 bedroom brick and aluminum house. Large living room, 1 1/2 baths, carpeting, draperies, beautifully decorated. Possible land contract terms. \$35,500 MAKE OFFER
Plymouth Township. Three family income property. Basement, double garage. Well located. 2 acre lot zoned industry. \$45,000. Land contract.
1 acre in Salem with garage and small barn \$7,800
Westland. Aluminum 1 1/2 story house. Carpeting, sun porch. Double garage, storage shed. 2 lots. Reduced to \$25,200. Land contract
MULTI LIST SERVICE

NORTH OAKLAND COUNTY BUILDER ASSOCIATION
WHAT QUESTIONS DID YOU ASK YOUR BUILDER BEFORE YOU SIGNED THE CONTRACT?
1. Did you ask to see his pocket card? If he's currently licensed with the state of Michigan he has one.
2. Did you talk to his past customers? Are they satisfied?
3. Does he belong to any associations? This might indicate he's concerned with his industry.
IF YOU NEED SOME HELP, CONTACT OUR ASSOCIATION
WE'RE HERE TO HELP
Rudy Lozano-674-4191

304 Farmington West-Bloomfield
IDEAL home for large family. Located in upper neighborhood. Immaculate 3 bedroom ranch with 2 full baths, dining room, family room, carpet throughout, fenced yard, attached garage. Priced to sell at \$87,800.
IDEAL family neighborhood, 3 bedrooms, 1 1/2 baths, formal dining room, full basement and fenced yard. Just reduced to \$88,800.
ASSUMPTION. Immediate occupancy. 3 bedroom brick ranch with super sharp sunken family room with gas log fireplace. 1 1/2 baths. 1 1/2 car garage. Reduced to \$87,300
BEAUCHAMP SMITH & ASSOCIATES
478-9900

FARMINGTON
ATTRACTIVE Landscaped 4 bedroom Colonial. 1 1/2 Baths, large country kitchen. Beautifully finished paneled Recreation Room. Many Custom Features. Attached 2 Car Garage. Pave. Large wooded lot. Move in Condition. \$61,500
474-9161

306 Southfield Lathrup
Beautiful 3 bedroom Field Stone ranch with huge oak kitchen, 2 1/2 baths & electric air system. \$59,900. Call 559-2300 (27395)
REAL ESTATE ONE

SOUTHFIELD
This home is designed to make staying at home fun. Every room is designed for comfort & relaxation, especially around the family room fireplace. Four bedrooms & a host of extras. \$58,500. Call 599-2300 (28462)
REAL ESTATE ONE

TALL PINE TREES
Surround this older charming older home features 2 bedrooms, 1 1/2 baths, family room, fireplace in living room and fenced yard. Good investment. \$49,900
626-8700

Cranbrook
Assoc. Inc. Realtors
Land Contract only! Grey brick, 3 bedroom ranch with attached garage, central air, fireplace, interior & exterior newly decorated. Move-in condition on large lot 145 x 167. \$48,900. Call 477-1111 (28972)
REAL ESTATE ONE

SOUTHFIELD
Immaculate 3 bedroom Cape Cod. 1 1/2 baths, carpet throughout full basement with bar, 2 car brick garage, screened porch, natural fireplace and more. Large treed lot. Just \$34,500.
LEE
Call Lee and start packing 676-6181

SPARKLING
CLEAN 3 bedroom Livonia Colonial. Family room with fireplace, carpeting, recreation room, covered patio, line asumption. \$43,900
TRULY
SHARP 3 bedroom 1 1/2 bath ranch in Westland's Tongush Village, lovely recreation room, carpeting, garage. \$32,900

309 Northville-Nowi
NORTHVILLE AREA \$49,900
GREAT ASSUMPTION! OR LAND CONTRACT TERMS AVAILABLE on this 3 bedroom, 2 full bath brick ranch. Kitchen built ins. Family room with natural fireplace. 2 car attached garage. Located on 120 x 167 lot. Home one year old.
Thompson-Brown
261-5080
NOVI
Charming Cape Cod with 3 large bedrooms, 1 down and 2 up. Family room with fireplace. 2 full baths all built ins in the kitchen plus a 2 1/2 car garage. Walk to Schools. Immediate occupancy. \$52,500. Call 851-1900 (28354)
REAL ESTATE ONE

NORTHVILLE
Beautiful residential area, only vacant lot left for sale \$35,000 to \$50,000 homes. All schools nearby. This won't last \$6,500. Call 455-7000 (70296)
REAL ESTATE ONE
HAPPY HOLIDAYS from Bruce Roy 348-8780

HOW ABOUT
A two bedroom condominium. Enjoy the pool, tennis courts, clubhouse, all for \$88 month fee including gas and water. Carpet throughout. 1 car garage with private entrance. Central air, stove and refrigerator included. \$29,300. In Novi.
LEE
Call Lee and start packing 676-6181

311 Homes For Sale Oakland County
3 BEDROOM "BLUE STAR" HOMES START AT \$5,995
CALL FOR MORE DETAILS 852-7373

306 Southfield Lathrup
SOUTHFIELD
If you're looking for a bright & sunny ranch home, here it is. It's cozy, too - with a fireplace in the living room, library and family room. Attached garage and estate sized lot \$51,000. Call 599-2300 (29265)
REAL ESTATE ONE

SOUTHFIELD
Beautiful 3 bedroom ranch on country setting. Ravine lot. 1 1/2 baths, large family room, attached garage & good assumption. \$35,500. Call 559-2300 (28691)
REAL ESTATE ONE

SOUTHFIELD
Super deluxe brick & aluminum ranch with family room and huge paneled game room in full basement. Aluminum sided 2 car garage with electric door opener. \$33,500. Call 646-1600 (29200)
REAL ESTATE ONE

SOUTHFIELD
\$8,000 DOWN
Low interest Land Contract. Sprawling 3 bedroom ranch on almost 1 acre. Huge family room, 2 fireplaces, 1 1/2 baths and attached garage. \$38,900 for quick sale.
LEE
Call Lee and start packing 676-6181

308 Rochester-Troy
3 bedroom ranch on over 2 acres. Room for horse small orchard and loads of trees. Troy Schools. Close in country atmosphere. \$55,900
Thompson-Brown
Birmingham-Bloomfield 642-0703

NEWLY LISTED
St. Moritz Condominium in Northville Hills offering 3 bedrooms, raised dining area, fireplace, living room, 1 1/2 baths, central air, full basement and much more. Use of clubhouse, pool, tennis courts and sauna. Immediate possession and great assumption. All for only \$39,900.
CRANBROOK
REALTORS
Bloomfield Hills Office 645-5790

CRANBROOK
REALTORS
Bloomfield Hills Office 645-5790
LOW ASSUMPTION
Immediate occupancy on this 3 bedroom ranch. Natural fireplace, full basement in ground pool. 2 1/2 car garage. Assume existing payments of only \$243. Priced \$32,000.
HUGH
HASKIN
689-7070

309 Northville-Nowi
NORTHVILLE AREA \$49,900
GREAT ASSUMPTION! OR LAND CONTRACT TERMS AVAILABLE on this 3 bedroom, 2 full bath brick ranch. Kitchen built ins. Family room with natural fireplace. 2 car attached garage. Located on 120 x 167 lot. Home one year old.
Thompson-Brown
261-5080
NOVI
Charming Cape Cod with 3 large bedrooms, 1 down and 2 up. Family room with fireplace. 2 full baths all built ins in the kitchen plus a 2 1/2 car garage. Walk to Schools. Immediate occupancy. \$52,500. Call 851-1900 (28354)
REAL ESTATE ONE

NORTHVILLE
Beautiful residential area, only vacant lot left for sale \$35,000 to \$50,000 homes. All schools nearby. This won't last \$6,500. Call 455-7000 (70296)
REAL ESTATE ONE
HAPPY HOLIDAYS from Bruce Roy 348-8780

HOW ABOUT
A two bedroom condominium. Enjoy the pool, tennis courts, clubhouse, all for \$88 month fee including gas and water. Carpet throughout. 1 car garage with private entrance. Central air, stove and refrigerator included. \$29,300. In Novi.
LEE
Call Lee and start packing 676-6181

311 Homes For Sale Oakland County
3 BEDROOM "BLUE STAR" HOMES START AT \$5,995
CALL FOR MORE DETAILS 852-7373

311 Homes For Sale Oakland County
OPEN HOUSE
886 Riverchase Lake Rd. Oakland, Mich. SUN. DEC. 28, 1974
8 room ranch with lake privileges has almost everything! Super buy at \$55,500. 16-30 to Oakland business section daylight, taps west 1 mile to Frederick Drive. Year best Free Home Inspection.
ROYER REALTY INC.
OXFORD, MICH. 626-3546

GOOD ASSUMPTION
If you have about \$16,000 and need a 3 bedroom brick ranch this is the buy for you. The price is \$35,900 and you can assume an 8% interest with monthly payment of \$265 including taxes & insurance. This home is in the Commerce Lake area and features 2 full baths, family room, jalousie porch, large utility with many cabinets for storage and all have this home in West.
NEUBAUER REALTY
624-3015

Between Brighton and Howell
easy access to expressway, classic farmhouse, sturdy barn on 25 acres
FAIR TOWNE COMPANY
851-0900

SEE THIS ONE
3 or 4 bedroom tri-level across from Commerce Lake. Large family room, 1 1/2 baths, just one year old. \$28,500. Owner says to bring all offers. Land contract available with very low down payment.
4 BEDROOM COLONIAL
You will love this home in West Bloomfield's finest area. Beautifully decorated, 2 1/2 baths, family room with fireplace. Doorwall opening on to patio with ingly and heated pool. Priced at \$88,900.
HA Meininger, Inc.
Realtors 363-8287

Beat The Spring Rush
FOR Lake property. Two bedroom home has completely updated interior, including all modern conveniences. Includes family room, all tacked down carpeting and window treatment. Excellent arrangements for in home office. \$58,500
626-8700

Cranbrook
Assoc. Inc. Realtors
Immaculate Lake privileges, immaculate, beautifully decorated tri-level with country kitchen, charming family room. \$40,900
Thompson-Brown
Birmingham-Bloomfield 642-0703

NEW CONSTRUCTION
Beautiful 3 bedroom home with 1 1/2 baths, family room, fireplace, full basement. 1,684 sq. ft. 2 1/2 car attached garage. Special features including double vanity, state entrance, theme windows. Stop in at anytime and let us show you the plans & site in Commerce. Top \$39,900.
NEUBAUER REALTY
624-3015

Spacious Semi-Villa
OVERLOOKING Other and Sylvan Lakes. This all brick home includes 4 large bedrooms, balcony off master bedroom, 3 full baths, fireplace, family and living room, rec room, rec bar, 16 x 32 ft. pool and much more. Negotiable. Land contract available. \$140,000.
CRANBROOK
REALTORS
Bloomfield Hills Office 645-5790

GOOD ASSUMPTION
(W-043) Country home with 3 bedrooms, new large garage, super clean Lake privileges. Call Tom Kehoe 477-6300 or 273-5884
WESTDALE CO.
HAPPY 1975
And you can enjoy it more in this contemporary ranch designed with sunny California in mind. It offers a marvelous family room with unique fireplace, beamed ceilings, 3 bedrooms, many closets and attached garage. Located in plush Beverly Hills subdivision of Royal Oak. Yours for only \$75,000 down. Land contract total \$42,500.
ROYAL OAK CUTIE
A desirable 8 1/4% mortgage assumption is available for this lovely aluminum sided ranch offering a large lot with picturesque view from the glassed down wall, aluminum garage, excellent location, N. of 13 Mile. Payments of \$151 are yours for only \$4,700 down.
CENTURY 21
HOFFMAN & BERRY INC. 642-9020

GREENFIELD POINTE
Brighton's finest subdivision
A prestigious sub of 1/2 acre wooded lots. Paved streets and underground utilities. Have your home custom built by R.A. Snyder Construction Co. or Ralo American Building Corp. or choose from one of the 7 homes now under construction. Priced from \$58,500.
MODELS OPEN 1-6 EXCEPT THURSDAY
227-5071

Neat cozy three bedroom
ranch nestled among trees on 1/2 acre private mini-estate in Holly Hills area. Great woods view from fireplace family room, master bath, built ins, garage. Truly best buy today! Better. Hurry! \$47,900.
Thompson-Brown
476-8700
Perfect for large family. Five bedrooms, 2 full baths, huge fireplace in family room, excellent storage. Condition superb, decorating exceptional, location greatest. Private well, large landscaped lot. Terms possible. Better see it. \$50,900.
Thompson-Brown
476-8700

311 Homes For Sale Oakland County
NEARLY AN ACRE
Brick ranch on big professionally landscaped lot. Family rm. with fireplace. 4 Bedrooms, 2 1/2 baths. Bay in breakfast area. Party room built. Paved. Garage with openers. Excellent storage. New carpet. \$89,500.
CLEVER OWNERS
Have utilized every corner and beautifully decorated this nice little home with creative use of ways to maintain. Painting, 4 bedrooms, 4 baths, Eating area in kitchen. Paved yard with Tool Shed and above ground pool. Quick Possession. \$89,500.
QUALITY BUILT
Lakefront built with amazing amount of storage and space. Dining room has built-ins. 2 of the 4 bedrooms have built-in. Paneled family room with fireplace and wet bar. Florida room, state entry, 3 baths, tiled, partitioned hunt has paneled office and hobby room. 3 Car garage. \$187,500.

SNYDER KINNEY & BENNETT
BIRMINGHAM MI-4700
BY PROFESSIONALS
Troy 3 bedroom bungalow needs some elbow grease. Also a touch of speculation, but future 6-1 among. \$29,500
3 bedroom brick ranch tastefully decorated full finished basement with built-in bar, carpeting and drapes. \$29,000
3 bedroom ranch, new wooded area convenient to shopping full basement, carpeted. Immediate occupancy. \$38,500
4 bedroom Mansard roof Colonial family room basement fully carpeted. choice location. \$68,000
4 bedroom Ranch on quiet street, fireplace, carpeted and drapes. Large lot. Bloomfield Hills Schools. \$38,500
4 bedroom ranch 1 family room with fireplace includes all built in appliances. Professionally landscaped in lovely setting. Walk to school without crossing street. Access to open Tennis Court. Great! \$54,450
CARL L. BLACK ASSOC. REALTORS
643-8884

MILFORD VILLAGE
IMMEDIATE occupancy with this rambling 4 bedroom ranch. 1 1/2 baths, large family kitchen with snack bar. Only \$26,500.
HIGHLAND
Looking for quality built home to start out with? We have a new 3 bedroom Ranch marble sills, thermo windows and deluxe carpeting throughout. Land contract terms. \$25,900.
LAKEFRONT RANCH
Sprawling 3 bedroom brick Ranch in prestige area. A woman's dream - country kitchen is featured off a huge family room. Full brick wall fireplace with indirect lighting. Many deluxe features. \$66,900.
CARRIAGE REALTY
M-59 at Milford Rd. 1-887-4107

Season's Greetings
CALLAN
REAL ESTATE INC. 1-684-1285
ROYAL OAK
Sharp, cozy 3 bedroom colonial with fireplace, living room, den and rec room. Located in desirable Northwood Subdivision. Extensively updated in last 4 years, using quality materials. North of 12 Mile & East of Woodward. \$46,900. Call 644-4700 (28729)
REAL ESTATE ONE

ROYAL OAK
Beautifully remodeled 2 bedroom home with formal dining room, large cherry kitchen plus glassed-in and carpeted front porch. Basement and fenced yard. Almost everything is new. \$21,900. Call 646-1600 (28033)
REAL ESTATE ONE
5 Acre Country Estate. Exquisite turn-of-the-century Colonial, sheltered by firs, completely remodeled, 5 bedrooms, country kitchen, beautiful fireplace, 45 feet of glass door wall in Florida room, coral for horses, many other features.
HITCHCOCK GALLERY OF HOMES
588-1870

320 Other Suburban Homes for sale
WATERFORD
Beautiful prestige home with indoor pool & frontage on Lake. Quality throughout. Extremely flexible floor plan. Almost all rooms are decorated, beamed or paneled, ceilings. Six bedrooms, six 1/2 baths plus maid quarters. \$225,000. Call 646-1600.
REAL ESTATE ONE

STILL A FEW
2 bedroom ranch condos at **BARRKIDGE GLEN** from \$24,490. Newburgh Rd. 1/2 mile S. of Ford Rd. OPEN 1-7 DAILY SATURDAY 1-6 (CLOSED WEDNESDAY)
322 Condominiums For Sale
Tired of paying rent? Then use this main floor condominium in City of Plymouth with liberal loan contract terms available. Features 2 bedrooms, kitchen built ins, newly decorated and carpeted. Room air conditioners. Please compare at \$21,900.
J. L. HUDSON
Real Estate 453-2210
FIRST TIME OFFERED
2 story, in-unit condominium in the Cloisters, 3 bedrooms, 2 1/2 baths, 2 fireplaces, full basement, parquet and paged floors, central air and smoke detection system. View of the lake. \$83,900.
Thompson-Brown
Birmingham-Bloomfield 642-0703

DELIGHTFUL LIVING - in this superbly decorated condominium at 1800 Wickham, in Royal Oak's popular Coventry. Fireplace, living room, separate dining room, 2 bedrooms, 1 1/2 baths. Play room or 3rd bedroom on lower level. Clubhouse, pool, well equipped play ground. \$29,800.
RALPH MANUEL ASSOC.
1821 W. Main Birmingham 647-7100

AVON
Rochester Area Streamwood
New designs in condo living. 2 and 3 bedroom with garage, full basement, (most models) plus pool, clubhouse, Clinton River views. \$32,900 to \$46,000. Visit & furnished models. Open 1 - 8 weekdays, 12 - 6 Saturday and Sunday. Corner of Crooks and Hamlin, 1/2 Mile N. of M-59.
VAN ALLEN BUILDERS
652-4546

322 Condominiums For sale
Tired of paying rent? Then use this main floor condominium in City of Plymouth with liberal loan contract terms available. Features 2 bedrooms, kitchen built ins, newly decorated and carpeted. Room air conditioners. Please compare at \$21,900.
J. L. HUDSON
Real Estate 453-2210
FIRST TIME OFFERED
2 story, in-unit condominium in the Cloisters, 3 bedrooms, 2 1/2 baths, 2 fireplaces, full basement, parquet and paged floors, central air and smoke detection system. View of the lake. \$83,900.
Thompson-Brown
Birmingham-Bloomfield 642-0703

\$27,900
QUAD-PLEX RANCH
\$4500 Down - \$250 Month
NOVI. 3 bedroom condo in new move-in condition. Living room, sunroom, full ceramic tile bathroom, custom built cupboards in utility room. Continuous clean gas stove, dishwasher, dryer still under warranty. Custom drapes throughout, papered walls, shag carpeting throughout, storm door, storms and screens, shades. Landscaped enclosed patio. Gas heat, central air, humidifier. Quick possession, priced below new. \$27,900.
10 Mile Haggerty area. \$49,700.
KNIGHTSBRIDGE - For the discriminating buyer. This one level condo-home offers elegantly spacious rooms finished with custom wall fabrics, superior carpeting and drapes, and tastefully chosen lighting fixtures. Two bedrooms, 2 1/2 baths, library, hobby, office and Recreation room. \$74,900. Call today.
SOUTHFIELD - Superior brick and steel construction. Distinctive 2nd floor condo-home is of brick construction, under-building parking. Two bedrooms, 2 baths, private balcony, extensive storage, large rooms. Glamorous clubhouse. Exceptional location. \$45,000. Call today.

TROY - Relax and enjoy the complete club & recreational facilities. This fresh townhouse has 3 bedrooms, 2 1/2 baths, attached garage, central air and fireplace. Enjoy the good life at \$37,900. Call now!
THE GLEN - Prime Birmingham 14-Town location on exclusive North Woodward Ave. Among low-bedroom townhouses set among evergreen trees and mature shrubs. Two G.E. kitchen appliances. Walk to nearby shops and business district. Early occupancy. Call now! \$29,900.
BLOOMFIELD HILLS - Walk to bus or use expressway. This one floor condo-home is of brick construction and provides 2 bedrooms, built comfortable living room with separate dining area, all kitchen appliances. Basement and covered parking. Call Today! \$29,900.

Condo-Mart
626-8100
Condo Specialists
BEAUTIFUL ALTERNATIVE
Why not maintenance free low cost Condo living in desirable Orion Country location, with private lake privileges and near by expressways? 2 Bedroom unit with air, built-in, garage, low down payment. Low interest, assumable mortgage. \$21,500.

LADD WILLIAMS
REALTORS
391-3388
CONDO 2 bedroom ranch, Plymouth, central air, brick full basement, custom drapes, recently decorated. Assume 7 1/2% mortgage. Must sell. 633-6828
NORTHVILLE
Sharp 3 bedroom, central air conditioned. Condominium with many club privileges too numerous to mention. Large living room with natural fireplace. 2 1/2 baths plus a den and a 1 car garage. Good assumption. \$43,900. Call 477-1111 (29257)
REAL ESTATE ONE

FARMINGTON
Lovely River Glen Condominium. Rare opportunity to buy this lovely, bright 2 bedroom and basement condominium in Downtown Farmington with shopping and transportation at your doorstep. Excellent terms and immediate occupancy. \$25,000. Call 477-1111 (29048)
REAL ESTATE ONE

SOUTHFIELD LUXURY CONDO
1,150 sq. footage, 2 baths, natural fireplace, full basement, includes everything \$63,900. Low interest mortgage money available.
LEE
Call Lee and start packing 676-6181
TOWNHOUSE
8 1/2% MORTGAGE
Immediate occupancy, 1500 sq. ft. tri-level, 1 1/2 baths, fireplace, close to expressways. Cathedral ceilings in living, dining area. Attached garage, enclosed courtyard, tennis courts and pool, two bedrooms, 1 1/2 baths, finished family room with fireplace. Call toll free J. Martellaro 800-226-9818

DELIGHTFUL LIVING - in this superbly decorated condominium at 1800 Wickham, in Royal Oak's popular Coventry. Fireplace, living room, separate dining room, 2 bedrooms, 1 1/2 baths. Play room or 3rd bedroom on lower level. Clubhouse, pool, well equipped play ground. \$29,800.
RALPH MANUEL ASSOC.
1821 W. Main Birmingham 647-7100

AVON
Rochester Area Streamwood
New designs in condo living. 2 and 3 bedroom with garage, full basement, (most models) plus pool, clubhouse, Clinton River views. \$32,900 to \$46,000. Visit & furnished models. Open 1 - 8 weekdays, 12 - 6 Saturday and Sunday. Corner of Crooks and Hamlin, 1/2 Mile N. of M-59.
VAN ALLEN BUILDERS
652-4546

322 Condominiums For sale
WESTLAND AREA. 3 bedroom colonial, spacious kitchen, super living room, central air, thermal windows, 1 car garage, asking \$25,900 assumed at \$2000. After 4:30 pm. all day weekends.
326-4523

SOUTHFIELD ESTATES FINAL CLOSE-OUT DRASTICALLY REDUCED
Deluxe, 2 bedrooms, 1 1/2 baths, family room with glass door to patio, all kitchen appliances, carpeting throughout, central air, full basement, carpet, swimming pool.
\$26,900
EASY TERMS
MODEL OPEN DAILY
Offices: 541-7450 353-9237
20950 SHERMAN
(1 block E. of Telegraph, 700 ft. N. of 8 Mile Southfield)
324 Co ops for sale
KING'S MILL COOPERATIVE TOWNHOUSES
1, 2 or 3 Bedroom Townhouses With Full Basement For information call 349-5570
326 Duplexes for sale
Be the Landlord..
INCOME FOR LIFE! Just listed this two story duplex in WESTLAND. Both units with good size kitchens and living rooms, and 2 bedrooms each. Excellent investment for \$24,900.

Boardwalk
REALTORS
522-9700
332 Mobile Homes For sale
CANTON
Owner wants to sell! Interior is beautiful! Includes central air, appliances, tool-shed and many more features. Close to Willow Run, factories. Children and/or pets OK. \$15,500. Call 455-7000 (29041)
REAL ESTATE ONE
PARKWOOD 1871 12 x 60, furnished in Mediterranean style, rec. carpeting, refrigerator, stove and shirring. \$5500. 455-8970
COTTAGE MOBILE HOME, 10 x 36, 2 bedrooms. \$2,595. 476-4072
52-0666 LIVE LIKE A MILLIONAIRE COUNTRY ESTATES
Because living's easier in a mobile home. New and late model mobile homes available on choice sites in our beautiful mobile home park. Let us show you mobile homes built for safety and soundness of construction. Champion offers dry wall ceilings and drywall paneling with the safety of drywall and beauty of wood. Hillcrest offers UL certified homes in custom decor. Credit terms easily arranged. 58220 W. 8 Mile Rd. W. of Northville. M-F. 9 AM - 7 PM 437-2046

332 Mobile Homes For sale
SUNNY AND WARM
MESA, ARIZONA
Brand new 2 and 3 bedroom low-brands under construction by former Builder-Resident of Birmingham. \$28,000 to \$31,900.00. For details and free brochure, write: Birdwood Builders, 435 N. Harris, A. Mesa, Ariz. 85203, Attention: Betty Rohn
338 Lots and Acreage For sale
LONG LAKE
10 Miles N. of Alpena. 100 ft. lake frontage. Ideal location for all sports. Sandy beach, trees. State land across lot. \$5,700. Bring all offers. VI-890

HOWELL
4 and 10 acres. Near I-96 expressway, right off black top. Some treed parcels, river. Beautiful homes sites starting at \$12,000. VA-827.
SCHAEFER
REAL ESTATE
11518 E. HIGHLAND RD. HARTLAND 632-7469
MILFORD 685-1543



"Your Want Ad Is Working, Ma'am"
Too formal an occasion to be interrupted by a telephone call? Most phone calls, yes. But not when the call is in response to the Want Ad she placed in The Observer & Eccentric!
Sooner or later, everybody encounters a situation which can best be solved by using a Want Ad. And when this situation occurs, an Observer & Eccentric Want Ad solves it easily, efficiently and economically.
To place a Want Ad in The Observer & Eccentric, just dial 522-0900 or 644-1070... one of our friendly Ad-Visors will attend to your instructions quickly. She will answer any questions you may have about our circulation (more than 155,500 homes in Birmingham, Bloomfield, West Bloomfield, Farmington, Garden City, Livonia, Plymouth, Radford Twp., Rochester, Avon Twp., Southfield, Troy, and Westland) or about rates (Save \$2.00 with Double Action Family Want Ads) or about how to word your ad for best results.
Our Ad-Visors are on hand to serve you every Monday through Friday, 8:30 a.m. 'til 5:30 p.m. Just dial 644-1070 in Oakland County or 522-0900 in Wayne County... and put an Observer & Eccentric Want Ad to work for you!

DIAL CLASSIFIED DIRECT
644-1070
When calling from Oakland County.
522-0900
When calling from Wayne County.
The Observer & Eccentric Newspapers

342 Lakeside Property

GREEN LAKEFRONT
Private lake with 3000 sq. ft. house. Custom home with 3 bedrooms, den, large living area with unique fireplace. Come see this "Tudor ranch" \$94,900.

JUST LISTED
Waterfront ranch with full without lower level, 3 bedrooms, modern kitchen, family room & fireplace. 2 car garage and possible 6th bedroom on lower level. Waterfront schools. Priced at \$99,900. Good terms.

H.A. Meininger, Inc.
Realtors 333-8307

UNION LAKE FRONT

3 Bedroom, 2 Story home with fireplace. 14' Glassed porch with peaceful view of lake. Just painted inside and out. New carpeting, newer furnace and roof. Excellent VALUE! \$38,900.

Ask for ANN CROOM

chamberlain
646-6000 549-5453

LAKE ORION

180' frontage on Indianwood Lake. Four bedrooms, 2 1/2 baths, family room and library. Ranch home with sprinkling system from lake and a 1/2 ownership of tennis court. One acre plus - on mature treed lot \$79,500. Call 644-4700 (28393).

REAL ESTATE ONE

LAKEFRONT

On Eastshore Dr. Whitmore Lake 3 bedrooms, 2 baths, picture window in living room overlooking lake. Boat dock and motor and 14 ft. fishing boat included \$32,500.

OREN F. NELSON REALTOR
9183 Main St. Whitmore Lake
1-449-4466
Evenings 449-6144 or 449-6066

362 Real Estate Wanted

WHEN IT COMES TO BUYING OR SELLING A HOME THERE IS



400 Apartments to rent

Deer Creek Park Apartments Are Renting For 1969 Prices!

Our Rates have been reduced Across the Board!

APARTMENTS
1 bedroom with den from \$185
2 bedroom from \$205

TOWN HOUSES
2 bedroom from \$225
3 & 4 bedroom from \$270

- Enjoy
- CARPETING AND DRAPES
 - DISHWASHER
 - FIREPLACES
 - SUNKEN LIVING ROOMS
 - BEAM CEILINGS
 - CARPETS
 - GATEHOUSE SECURITY

- Recreation With
- OLYMPIC SIZE YEAR-ROUND POOL
 - BILLIARD ROOM
 - EXERCISE ROOM
 - SAUNA
 - SUN DECK

Deer Creek Park
Joy Rd. 2 1/2 Miles West of Wayne Rd., Plymouth
455-2424

Open Daily 10-6
Sat. Sun Noon-6
Closed Wed.

DEER CREEK PARK

346 Northern property

REAL ESTATE PURCHASER
Looking for a particular parcel of land? A reliable investment in Real Estate? A desirable location? We have a wide variety of properties for sale. Call us for more information. Contact: D.E. Foster, 281 W. Main, Gaylord, Mich. (517) 723-4445

Phone 453-7733
Tom Noleboert Real Estate
1205 S. Main, Plymouth

348 Cemetery lots

Two graves in 5 and 3 year old lot 922, Section 18, Greenwood Cemetery, Oakland County, Mich. Call Mortuaries. 676-2113

350 Farms for sale

Production Farms

and farm land in beautiful progressive Hillsdale County One and half hours south of Detroit. For investment or future retirement. Call our experienced and friendly office.

CECIL LAWRENCE
Hillsdale, MI 49242
517-523-3300

352 Commercial Industrial

T.N. LOANS

FOR ANY GOOD PURPOSE WE ARRANGE FOR

First Mortgages and Second Mortgages

GREAT WESTERN MORTGAGE CO.
17520 W. 12 Mile, Suite 1A, Southfield
559-8879

360 Business Opportunities

GOLD MINE!

Busy Automatic Coin Operator. Rubber car wash. Modern 2 bay building with heated floor and large equipment room in DEARBORN HTS. A real money maker for \$17,500 and E.Z. land contract terms available. Call

PETER ORLOP
REALTOR 522-9700

354 Income Property For sale

APTS.

Investments that make you money plus several tax savings advantages. Several apartments available. For personal investment consultation call

Jardine & Laurencelle
COMMERCIAL REAL ESTATE
549-8320

358 Mortgages Land Contracts

TOP DOLLAR Paid for suburban land contracts. Fast closings.

Vista Investment Co.
427-5828

HOME OWNERS

CASH LOANS

NO LISTINGS WE JUST PAY

CASH

We do not want to list your home. We want to buy it and pay you cash. No selling or commission. No fees or commissions. Just the best price. SOUND 522-4440

QUICK CASH

Investment buyers for houses or land contracts. Call and ask for

MEL OR GEORGE
427-5828

WE WANT TO Buy Your Home

\$ \$

All cash in 24 hours for your home or equity. No waiting, no delay, call us and you will get more money.

ADVANCE
of Michigan
6876 MIDDLEBELT
427-5400

364 Listings Wanted

MR. & MRS. HOMEOWNER
WE NEED LISTINGS!

Forming Plymouth, Livonia, Farmington, Northville or Novi. Buyers waiting for prompt efficient service plus no obligation appraisal call

MR. WALKER MR. SANTONI
281-5280 476-1408

Alger F. Quast

400 Apartments to rent

APT. DWELLERS ASK
For

GOOD MANAGEMENT SPACIOUS ROOMS SUPERIOR STORAGE CENTRAL AIR & HEAT BALCONY CONVENIENT LOCATION SUNNYMEDE
Has It All

TROY'S GOLDEN CORRIDOR
ONE BEDROOM \$240
TWO BEDROOM \$265

Immediate Occupancy. Children Welcome. End of Kirt Road. E. of Crooks, between 15 Mile and 16 Mile Roads. Model Open Daily, 12-6 PM. 689-1377

MAPLE RD.
1 Bedroom apartment available Jan 1 \$160 Monthly. Year lease required.

BENICKE & KRUE
643-0441 342-5220

360 Business Opportunities

OPPORTUNITY to participate and invest in established business. Buy or P.O. Box 682, Troy, MI 4806.

POT O' GOLD

Only pizza business downtown area. Small college town. Southwestern Michigan. Off street parking. A-1 condition throughout. Current hours open 6-12 PM. Selling price of \$100,000 includes 3 delivery vans. Friendly terms to rated buyer. Ask for Ken Glover

GLOVER
REAL ESTATE ONE
Adrian
1-263-4646

362 Real Estate Wanted

Don't Panic!
We'll buy your home! No commission, points, repairs, JUST CASH! Foreclosure, divorce, or caught in the inflationary squeeze? We can help! Call CHUCK or KEN.

CENTURY 21
HARTFORD
WEST INC 522-7252

DOCTOR relocating in Detroit. Looking for a home in N.W. suburbs. Prefer 3 to 5 bedrooms, 10 to 20 years old. Available for June occupancy. 444-2880

NO LISTINGS WE JUST PAY

CASH

We do not want to list your home. We want to buy it and pay you cash. No selling or commission. No fees or commissions. Just the best price. SOUND 522-4440

QUICK CASH

Investment buyers for houses or land contracts. Call and ask for

MEL OR GEORGE
427-5828

WE WANT TO Buy Your Home

\$ \$

All cash in 24 hours for your home or equity. No waiting, no delay, call us and you will get more money.

ADVANCE
of Michigan
6876 MIDDLEBELT
427-5400

364 Listings Wanted

MR. & MRS. HOMEOWNER
WE NEED LISTINGS!

Forming Plymouth, Livonia, Farmington, Northville or Novi. Buyers waiting for prompt efficient service plus no obligation appraisal call

MR. WALKER MR. SANTONI
281-5280 476-1408

Alger F. Quast

400 Apartments to rent

APT. DWELLERS ASK
For

GOOD MANAGEMENT SPACIOUS ROOMS SUPERIOR STORAGE CENTRAL AIR & HEAT BALCONY CONVENIENT LOCATION SUNNYMEDE
Has It All

TROY'S GOLDEN CORRIDOR
ONE BEDROOM \$240
TWO BEDROOM \$265

Immediate Occupancy. Children Welcome. End of Kirt Road. E. of Crooks, between 15 Mile and 16 Mile Roads. Model Open Daily, 12-6 PM. 689-1377

MAPLE RD.
1 Bedroom apartment available Jan 1 \$160 Monthly. Year lease required.

BENICKE & KRUE
643-0441 342-5220

400 Apartments to rent

Preview Showing!

New Concept in Apartment Living in Oakland University area!

1 & 2 Bedroom Apartments from \$189 Mo.

- No cooking hallways
- Individual private entrances
- Individual adjoining private storage rooms
- Individual private utility rooms
- Individual central heat, air conditioning, hot water heater
- Private fenced-in patio or private sundeck
- Fully carpeted
- Draperies throughout
- Community Center with pool, saunas, laundry room

Century Village Apartments

Head North on I-75 past M-59/Pontiac - Ulster East to University Drive Exit West on University Drive to Opdyke Road North on Opdyke to Walton Blvd. West on Walton Blvd to Century Village.

Open 12-6 pm daily, closed Thursday. Model Phone: 373-0420

Equal housing opportunity

Rentals & Management by Slavik

BLUE GARDEN APARTMENTS WESTLAND

1 and 2 bedroom apartments. No children or pets.

FROM \$175
CALL 729-2242

UNFURNISHED 1 rooms and bath. Stove and refrigerator. Deposit required. No children or pets. Near 5 Mile Northville Rd. 453-8071

TROY'S GOLDEN CORRIDOR
Most reasonable rent in Troy. Beautiful one and two bedroom apartments. Dream kitchen, large closet space, plenty of storage. Children 2 and under and 14 and over. Near 75 and near Somerset and Oakland Mills.

Manager 689-5625
Office 444-1880

CITY OF PLYMOUTH

ONE & TWO bedroom units available. Newly decorated carpeted or air conditioned, very attractive. Nicely landscaped. Off street parking. Reasonable.

455-1510

ONE bedroom, sub-lease 13 Mile. Crooks area. pool \$190 month. Immediate occupancy call after 7 pm. 578-6940

PLYMOUTH Triplex 4 rooms. Dishwasher, refrigerator, carpeting throughout. central air and heat \$170 a month plus security 476-6518 421-4471

CHILDREN WELCOME!

Spacious two bedroom apartment and one bedroom townhouses available in Bloomfield Township on Opdyke between Woodward and Square Lake Rd.

642-1822 332-5184

Troy Somerset Area Kirts Rd. E of Crooks

IMMEDIATE OCCUPANCY 2 bedroom town house 1 1/2 baths, central air, carpeted, newly decorated. dishwasher and pool \$300 monthly. AVAILABLE JAN 1. 2 bedroom extra large apt. 1 1/2 baths, decorated, air conditioned, carpeted, pool, dishwasher and pool \$275 monthly.

Mr. Leigh - Village Apts
689-8197

ONE or two bedroom Apartments, carpeting, air conditioning and heat included in \$180-\$200 rent. Laundry facilities and storage. No pets. No lease required. Plymouth 455-1510

Northville Green

Deluxe contemporary 2 bedroom Jan 1 occupancy. Rent includes kitchen appliances, dishwasher, balcony, porch, carpeting, central air, storage locker and laundry facilities.

8 MILE RD AT RANDOLPH
349-7743

SOMERSET MALL AREA MAPLEWOOD MANOR APARTMENTS

2200 Crooks

North of Maple (15 Mile). Large moderately priced 1 and 2 bedroom apartments, fully carpeted, all utilities except electricity. Pool, air conditioning, party room, ample parking. Adults, no pets, also near Oakland Mall and I-75. See manager for special offer.

Available immediately. RESIDENT MANAGER 689-3194

BIRMINGHAM FARMS APARTMENT
1 Bdm \$220 to \$250
1 Bdm. plus den. \$275 to \$295
Adults only 851-2340

ROCHESTER-GREAT OAKS
Limited number of apartments and townhouses. Children accepted. No pets. Adjacent to Great Oaks Country Club, medical facilities and shopping. Open 9 am-5 pm. Mon thru Fri.

651-2460

Woodside Apartments

at Hampton
Rochester Rd.

LUXURY 1 & 2 BEDROOMS

Carpeting, drapes, appliances, central heat and air, pool, tennis courts, clubhouse, extra storage, adjacent Golf Course and other features. Children welcome, no pets. Mon. thru Fri., 10 am-6 pm. Sat., 9 am-1 pm. Sun., 12-6 pm.

852-9598

Fairlane Apts 1 & 2 BEDROOMS FROM \$175

Includes air conditioning, large living room, swimming pool, semi-private basement, special building reserved for families with children. Located in Taylor on Haslett, just minutes from downtown Detroit. Open daily 9-5 or by appointment.

291-6066

400 Apartments to rent

CLOSE to Grand River & I-480 interchange. 3 room apartment, call owner. MI 614-638

NEW 1 BEDROOM APT.

From \$184. Adults only. Immediate occupancy.

VILLAGE GREEN OF PLYMOUTH
455-8100

MAPLE MANOR APTS
WALLED LAKE

Conveniently located next to Maple Plaza. Electric heat, shag carpeting, draperies, air conditioning, refrigerator, range with fan, dishwasher, disposal, inter-com, laundry room, locker space. Must be seen to be appreciated. Model open Sat. at 1272 West Maple Rd. or call:

624-1737

FARMINGTON LIVONIA

New luxury apartments for Adults over 18. 2 BEDROOM DEC-JAN. MERRIMAN PARK APTS.

Southfield. One bedroom apartment from \$200. Immediate occupancy. Call 355-1080

LUXURY APTS

BLOOMFIELD HILLS large 2 bedroom, 2 bath apartments. Private basement, some units also have a den. Scenic grounds, adults only. Immediate occupancy. Convenient Long Lake Rd. location near commuter station. From \$295

642-3680

EDGEWOOD CT. No.

BIRMINGHAM, 2 bedroom, 1 1/2 bath, fully carpeted, central air, dishwasher, private back yard and basement. 2 parking spaces. \$280 monthly. Lease required. Immediate occupancy. Grand River and Halsted Road, Farmington, Michigan. 474-7284

BENICKE & KRUE
645-4441 342-5220
An Equal Opportunity Housing

BEAUTIFUL Deluxe 2 bedroom apartment in Lake Orion. 12 minutes from Rochester and Birmingham. Carpet, drapes, air conditioned, color coordinated appliances including dishwasher. Extra closets and walk-in pantry. No children or pets. \$210. 812 Olson Rd. or call

Plymouth Hills Apt.
City of Plymouth, 764 S. Mill area. Ann Arbor Trail. New 1 bedroom from \$180 including washer, dryer, refrigerator, electric range, carpet, air conditioning. No pets. Open Sat & Sun 12 to 7. 455-4721 or 278-8319

PLYMOUTH 1 bedroom Crest Park Apartments. 61665 Wilcox Rd. Stove, refrigerator, carpeting, air conditioning, swimming pool. All deluxe features. Available Jan 1. 455-1372

Lovington Village Apartments in Troy
IMMEDIATE OCCUPANCY
NEW One Bedrooms from \$195. Shag carpet, draperies, color hot point appliances, walk-in closet, inter-com and security system. Children welcome. Lovington (14 1/2 Mile Rd.) 1 1/2 W. off Dequindre
355-5762

SECLUDED country living in a lovely wooded community where children are welcome. That's Bloomfield Square. 1 1/2 bedrooms, air conditioning, carpeting, drapes, swimming pool and dishwasher in 2 bedroom units. From \$280

Call 852-4377

Bloomfield Square Apts
on South Blvd between Woodward and Squirrel Roads. 1/2 mile from I-75

PLYMOUTH 1 bedroom apartment close to Woodward and Woodward. 12 month and half security includes heat, carpeted living room, newly decorated, 6 month lease available February 1. 455-4545

CHARTERHOUSE APTS

Northland area's most luxurious 2 bedroom, 2 bath apts.

Central Air Conditioning
All Electric Kitchens
Dishwasher
Heat & Hot Water
Carpeting
Private Balcony
Private Party Room
TV Controlled Security & Guards
Laundry & Storage Area
Tennis Courts
Swimming Pool
15300 W 9 MILE RD
West of Greenfield
Office open 6 days from 10-6
Phone 557-8100

ROYAL COACHMAN Apartments

Spacious, new 1 and 2 bedroom models featuring shag carpeting, central air conditioning, dishwasher, walk-in closets, enclosed balconies, swimming pool and tennis courts.

One bedroom from \$236
Two bedroom from \$256
Other Models from \$214
689-3090

2345 Rochester Ct., Troy. Conveniently located near I-75 and Rochester Rd.

TROY Immediate Occupancy, new building, Village Green of Troy, sub-lease over \$2000 worth. Decorating Lease runs to July, 1975. 2 bedroom, storage area, covered parking, Big Beaver, Crooks area. Call Mrs. Robinson. 444-6200

PLYMOUTH HERITAGE APARTMENTS

N Territorial Rd. & Sheldon (Behind NBD Bank)

One bedroom Carpeting and drapes in living room, large closets, air conditioning, appliances. Storage area in basement including washers and dryers. Pool. Ample parking, spacious grounds. 1 year lease. \$380 security deposit. From \$175. Adults No Pets. See resident manager or call

455-2143

PLYMOUTH Rd.-Evergreen 2 bedroom, stove, refrigerator, carpet, drapes, gas paid. 727-4927, 727-4223

WESTLAND ESTATES & WAYNEWOOD APTS.

1 and 2 bedrooms, carpeting, drapes, appliances, air conditioner. Infants welcome. No pets. Call 10-6 Monday - Friday

Pool & Clubhouse
6943 N. Wayne Rd. Westland Between Ford & Warren Rd.
721-3600

FARMINGTON HILLS VILLAGE OAKS APARTMENTS

506 Help Wanted Sales
SALESMAN WANTED
We are expanding our staff in West Birmingham's most desirable, high producing real estate office. There are openings for several positions. Call for details. 551-1350.

REAL ESTATE SALESMEN 75%
Hickory Hill
522-5200

RED WING
TICKET WINNER

Robert W. Montgomery
1517 Shipman
Birmingham, Mich
48009

But you must call the Promotion Dept. of The Observer & Eccentric no later than 5 P.M. Friday, December 27, 1974 to claim your TWO FREE RED WING HOCKEY TICKETS. 261-9600 Ext. 209.

CONGRATULATIONS!

ARE "YOU" A SALESMAN?

Looking For A Brighter Future?

We offer high commissions to strong closers.

Training Salary \$200 Week

Give us a call and "PITCH US ON HIRING YOU"

355-2557-8-9
Ask For JACK YOUNG

506 Help Wanted Sales

REAL ESTATE CAREERS
MEN & WOMEN

OLD ESTABLISHED REAL ESTATE COMPANY IS STAFFING A NEW OFFICE To serve Birmingham and Bloomfield area

Experience or age is no barrier. We prepare you for your State license exam. For a profitable and interesting position call

Mr. Campbell
642-2900

CENTER REALTY CO.
4068 West Maple Rd. Birmingham, Mich

506 Help Wanted Sales
SALESMAN WANTED
We are expanding our staff in West Birmingham's most desirable, high producing real estate office. There are openings for several positions. Call for details. 551-1350.

DORIS DAY WANTS YOU
To join her in Studio Girl Cosmetics showing women her new Sunshine Beauty Plan. No door to door selling. Earn top commission. For immediate interview call: 1-363-9523

507 Help Wanted Part Time
PART TIME general office opportunity available in 3 girl office in Farmington. Must be over 21 and be good typist. Manufacturers Agents Newsletter Inc. 674-7280

NURSERY Worker for church services. Approximately 4 hours per week. Westland area. Interested party call. 368-0380

MATURE person to work in retail store, clothing and casual wear. Monday, Thursday, Friday evenings. Downtown Farmington. 674-6333

PART TIME. Guaranteed steady work, no layoffs if you qualify. Ages 17-25. Day Art Army. 540-3238

508 Help Wanted Domestic
BABY SITTER for Saturdays & some nights. 10+ Mile Rd. & Southfield area. Must have references. must live in area. 550-4379

HOUSEKEEPER for elderly couple. Light housekeeping. 4 to 5 hours a day must have own transportation. References 550-9082

MATURE woman wanted to be a Nanny with 2 children. 10 and 2. daytime. Long Lake and Adams area. 664-6138

MATURE lady to help care for two schoolage boys. Farmington Hills area. 677-4778

YOUNG Birmingham home needs Mother's Helper. Housekeeper to live in lovely private room and bath. top salary. After 6 P.M. 664-6138

STONE Elementary School. District 5 year old boy, your home. Call after 5:30. 662-6070

BABY Sitter Troy area. 3 1/2 years. 2 girls ages 1 and 3. References needed. 660-5137

LIVE-IN CARE for elderly man in apartment. Little nursing care. Light housekeeping. Dearborn Hills area. 552-7388

BABY SITTER needed in my home. Possible live in 2 children. Farmington Hills 12 Mile Middlebelt area. 661-4091

WANTED experienced baby sitter over 20. any shift available. Call Debbie. 622-6272

LADY needed to stay days and nights if possible for a stroke patient. Light housekeeping. Gardendale. 721-7282

HOUSEKEEPER intelligent, sensitive woman needed to live-in help for family with seriously ill wife and small child. Huntington Woods. Lovely large private bedroom with bath. References required. 540-7112

510 Help Wanted Couples
COUPLES for small apartment project. Must be over 21 and work full time. Call 557-0889 or 557-0670

APARTMENT CARETAKERS
100 Units. Swimming Pool. Apartment. salary and incentives.
557-0770

512 Situations Wanted Female
BABY-SITTING New Year's Eve through New Year's Day. My home breakfast included. You can sleep in \$15. 660-1063

BABYSITTING. own transportation. Inhabitant. Schoolcraft area. Call evenings. GA1-6380

Nursing Unlimited
State Licensed and Bonded. 24 Hr. Specialized Care For The III. R.N.'s, L.P.N.'s, P.N.'s. 558-4447. Beverly Gluspe, Registrar

NURSE COMPANION Live-in. Private home. Care only. Experienced. A-1 references. mature. Call 10 AM 8 PM only. 550-1888 ext. 42

WOMEN available for vacation calls. Also for light nursing and companion. ABC NURSERY. LI 4-0011

514 Situations Wanted Male
SEMI-RETIRED Carpenter available for large or small projects around the house. Good work at reasonable rates. After 6 P.M. LO 1-8516

516 Situations Wanted Male-Female
FREE teenage employment. Free sponsored by Bloomfield Youth Guidance Committee. 1-84 applicants. 335-6758. 3-4 daily (Summer 5-1).

518 Education Instructions
"SHOPPING CAN BE FUN AGAIN"
Wardrobe Analysis. Wardrobe Planning workshops complete in every detail. Small personal shopped day and evening classes. Excellent instructors with extensive fashion background. 540-7112

FASHION CRITIQUE
643-4920

PIANO Classical or Jazz Improvisation. North Westwood area. Your home. Frances Tapert. Master of Music. Call mornings. 550-4328

A DENTAL CAREER
Train to become a PROFESSIONAL DENTAL ASSISTANT. DENTAL TECHNICIAN. Americana Institute. 2270 Woodward. Ferndale Michigan. 6220. 545-0110

TUTORING
Your Home. All Subjects. All Grades. Children. Adults. Day Night. Service Certified Teacher. 356-0880

PIANO Classical and Popular or organ. accordeon and violin. Garden City. Ellen Schutte. if Mus. 322-0866

HAVING PROBLEMS?
WE CAN HELP ALL SUBJECTS. All Levels. All Teachers. Certified. ABLE TUTORS. 567-0814

IBM KEYPUNCH
Learn Now - Work in Weeks. DAY & EVENING CLASSES. FREE PLACEMENT ASSISTANCE. LIVONIA BUSINESS MACHINES INSTITUTE. 32114 Plymouth Rd. 261-6330

518 Education Instructions
DRESSMAKING TAILORING
Classes starting Week of Jan. 10. Only 4 persons to a class. ALSO Private lessons by app'l. Call Tami at 522-1344 or 525-0930 478-6778

BIRMINGHAM BLOOMFIELD'S FINEST PIANO INSTRUCTION
AT YOUR HOME
ASSOCIATION OF MUSIC TEACHERS
851-5423

520 Secretarial Business Services
RESUMES prepared or edited, one day service upon request. Tutor. math/science Computer programming. 557-3940

ONE STANDS OUT
Telephone Answering Service FOR BUSINESS OR RESIDENTIAL. MATURE COMPETENT OPERATORS. DAYTIME OR 24 HOUR. NOW EXPANDING TO TROY AREA. Answering Service Inc. 139 W. Maple. Birmingham. MI 6-1700

600 Personals
TWIN Engine Aircraft leaving Sunday, December 29, for Miami and the Bahamas. returning the following weekend. Share cost \$125 per seat round trip.

I WILL NOT be responsible for any debts contracted by any one other than myself after this date Dec 9, 1974. Mary K. Lavender

SAVE MONEY use certified American products. Earn extra money. Be an Amway distributor. For information call 622-6825 in A.M. or Evenings. 676-2851

PREGNANT? NEED HELP?
Confidential Pregnancy Test. All services. Free 24 hour. Birthright. 622-6228

602 Lost & Found
555 REWARD. Lost golden mixed Lab. White mark on chest. 2 years. 50 pounds. 647-3905

LOST male English setter white. 6 months. West Chicago. Middlebelt area. 532-4785

FOUND December 15. Poodle. Farmington Rd. Orangelawn area. 622-4620

LOST Lady's white gold Hamilton watch. Redford. Livonia area. 332-3132

FOUND Small black male Poodle pup. white stomach. in vicinity of J.W. Middlebelt. GA 2-5087

WILL PARTY who found Male. mink female. 11:30-74. 7 Mile. Gaylord area. please call. 661-4091

LOST miniature Schnauzer male. black and tan. 8 months old. name of Seamus. Windsor Park area. Sunday p.m. Call. 658-6722

REWARD Lost KY commandary dog. black and tan. 15 lbs. 15 months. Revco Drugs. 14 Mile. Tues. Dec. 17. Call. 558-0910

LOST Mame. Scribe. brown face. calendar watch. No. 388576. Case No. 7900-0800. Salem High School. Reward. 657-0761

LOST Germaine. Shepherd male. black and tan. 8 months old. name of Long Lake and Eastways. Lost Dec. 14th. Reward. 664-2567

604 Announcements & Notices
TROPICAL Plant Parties in your home. Lectures. sales. by experienced amateur horticulturist. 50% commission. 552-4577

616 Mail for rent
FOR RENT
Brand New Hall
EVER-7 Sportsman's Hall
27531 Grand River, Livonia (Between Inlander & 8 Mile Rd.) Capacity 300. Available for all functions. Lighted parking. Package deals on "specialty" call anytime. KE5-8957

POLISH Legion of American Veterans. Hall. Air conditioned. Ample parking. 5000 Haller, Westland. Joy-Middlebelt Rd. Reasonable. 261-7705 or 421-5255

FREE BANQUET SPACE LINCOLN INN
1901 Southfield, corner Dix
386-5000
Ms. Cooper or Mike

100 POST 198 American Legion. 12000 Greenwood, Hall for all occasions. Air conditioned. spacious. parking. Specializing in package deals. 652-8472

FOR RENT
Brand New Hall
EVER 7
SPORTSMAN'S HALL
27531 Grand River, Livonia (Between Inlander & 8 Mile Rd.) Capacity 300. Available for all functions. Lighted parking. Package deals on "specialty" call anytime. KE 5-8957

REDFORD Jaycee Community Building. 15534 Beech. Daily Air conditioned. Showers. Banquets. etc. 535-4425. 522-3055

FARMINGTON K of C HALL
21800 Middlebelt
Air conditioned. Paved Parking. WEDDINGS-BANQUETS SHOWERS-PARTIES Package Deal. Our Specialty. Hall Capacity. 300. KE 5-8958 After 2 p.m. GR 6-1100

624 Professional Services
WEDDING PHOTOGRAPHY BY PROFESSIONAL COLOR. 334-4314

626 Bingo
EVERY THURSDAY NIGHT 7-11. Sponsored by V.B.Y. Schools. San Juan Hall. 25500 W. 9 Mile Rd. Farmington. Every TUESDAY 7-10 PM. ST. FRANCIS KFC HALL. 21800 Middlebelt. Farmington Hills. Every SUNDAY 7 PM. A.D.S. Sans Souci Hall. 25500 W. 9 Mile Rd. Farmington.

MIND Reading and Hypnotism Shows. Your guests will be amazed. They will be moving their hands. ESP entertainment. 264-5112. 1-482-3788

CHILDREN LOVE BILLY THE MAGICAL CLOWN. Entertainment. music. balloon animals and fun for your holiday party. Guaranteed Entertainment. 334-5112 or 1-482-3788

MAGICIAN COMEDY MAGIC
Audience participation. great family entertainment. BOOK now. banquets. school. club and adult shows. Call EDDIE JAYE 398-5357

MIND Reading and Hypnotism Shows. Your guests will be amazed. They will be moving their hands. ESP entertainment. 264-5112. 1-482-3788

700 Auction Sales
PUBLIC AUCTION. Saturday, December 28, 11 AM. The Auction Gallery, 200 E. 7th St. Davison, Michigan. Fine quality antiques, 60 pieces of signed art glass, many old lamps and chandeliers, carved glass and china cabinets and vases, and much more. Blackhawk Auction Service. Davison 653-0708 or 228-4189

BLUEBIRD AUCTION
We would like to buy ARTICLES & MODERN FURNITURE. Also doing furniture stripping. 18947 Dixie Highway. Holly, Mich. 48442. 634-8831

40 years of professional household liquidations. For information: Rents Auction, Gary M. Berry. Auct. Birmingham - Rochester. 652-6233

702 Antiques
Pontiac Mall
Antique Show & Sale
Pontiac, Mich. Telegraph & Elizabeth St. Thurs. Jan. 2nd. Tues. Jan. 7th. Mon. thru Sat. 9:30 am to 9 pm. Free Admission. Free Parking.

ANTIQUE'S
Furniture, Glassware, Crocks, etc. at the PLYMOUTH FLEA MARKET. 873 Mill St. Plymouth. 455-1269

Our shipment of antiques from England has arrived! We'll be moving these items into the shop at 157 N. Eaton in Birmingham on Sunday, Dec. 29th. Come see the unusual and fine decorative antiques from noon until 5 p.m. Dorothy Thompson Antiques. 647-4343 or 676-6224

MICH STATE FAIR GROUNDS FLEA MARKET
Michigan Mart Building. Every Sat. and Sun. 9 to 5 PM. FREE PARKING & ADMISSION. A picture paradise of antiques to boutiques. SPACE AND DEALER INFO. 988-8535. 6 to 8 PM. 988-8273. STORAGE. HEATED Bldg.

DOLL MUSEUM closing Jan. 1st. 20% off all antique dolls and accessories. Dishes, carriages, chairs, 20% off, etc. Book Fair. upstairs. downtown Royal Oak. 411 S. Washington. 466-2290

COLLECTOR PAYS CASH FOR OLD LARGE SIZE Electric Trains
MADE BEFORE 1942. ANY CONDITION. DOUG NASH. 721-5580

706 Appliances
SPEED Queen size dryer. \$75. Norge gas stove. \$75. Both like new. 3 years. 356-1456

AIRPORT APPLIANCES
ANNUAL APPLIANCE AUCTION. 1000 APPLIANCES. TV's, Stereos, Ranges, Refrigerators, Freezers, Dishwashers, Washers & Dryers. AUCTION PRICES! FAMOUS BRANDS! GE Whirlpool, RCA, Zenith, Kelvinator, Bing, Truitt, or Truitt. Delivery Available. Terms Available. Full Factory Warranty. All items subject to pre-sale. Thursday, Friday & Saturday. Auction Time. Sun. Dec. 29, 12 Noon. AIRPORT APPLIANCES. 6407 Highland Rd. Pontiac. 141-50, across from Pontiac-Oakland Airport. 674-4783

PHOTOGRAPHY
Wedding, Family Groups. ALAN LAFSHAN. 644-3777

Piano Tuning
PIANO TUNING. PROMPT SERVICE. 375-0238

COMPLETE PIANO TUNING & REPAIR SERVICE. Ralph Terrana. 672-7038

Plastering
Plaster & Drywall. new. repair. Residential. comm. gear. work. Free est. Call anytime. 355-2965

J.ROUSE & SON
Plastering & drywall. new & repair. Free estimates. 368-4323

ROY MALTESE CO.
Ceiling & Wall Remounting. Scaffolding. Texturing. LO 2-4000

PLASTERING & DRYWALL. NEW & REPAIR. Free Est. 248-3437. GA 7-3235

CLASS A+ patch plastering. rachs repaired. Clean & Prompt & Reasonable. P. Tomlin. 24089 Royal Oak, Southfield, Mich. 48075. Call. 667-3878

706 Appliances
LOCAL APPLIANCE DEALER RETIRES! INVENTORY ON SALE. To Public on Premises AT SACRIFICE!
All appliances are brand new, most in crates! Some uncrated. Showpieces! Some scratched, marred, niched in transit on sale. ALL BELOW DEALER'S COST! ALL carry full Factory's Guarantee! All these prices, all go on first come, first serve basis. DISHWASHERS - BELOW COST! The finest from Whirlpool, Kelvinator, Hotpoint, etc. Built-in now. Westinghouse 3 door deluxe refrigerators. \$529.95, your choice 600! Some with wood tops, in color! Some scratched, marred, dented. Some very deluxe \$299.95 models, below dealer's cost at \$189! FREEZERS! CUPSTAYS! UP-PISTERS! MOST RIGHTS! CHEAP PRICES! 75 FINEST REFRIGERATORS! brand new but some marred in transit! Family size models \$179! Westinghouse 3 door deluxe refrigerators. \$529.95, now \$189! Side-by-side Kelvinator Foodaramas! Whirlpool 19 Imperial with decorator doors, reg. \$599, now \$375! Merry side-by-side models from \$299! DISTRIBUTOR SELLING OUT! ALL ELECTRIC RANGES! Inventory on sale to public at factory outlet! All go at about 50% OFF! Most are deluxe Tappan! Eye-levels! 2 ovens! Self-Clean! Some continuous Clean! Black glass doors, etc. also former Dealer's Gas Ranges - Tappan, Whirlpool, Roper, etc. Tappan 2 oven self clean, reg. \$699, now \$429! Fabulous sharp decorator range with full size Micro-wave oven on top, continuous self-clean oven below, reg. \$699, now \$499! Some Roper ranges with Corning smooth tops, reg. \$550, now \$333! Some deluxe Whirlpool ranges, reg. \$529, now \$319! Deluxe Admiral MICRO-WAVE OVENS out of crates, reg. \$319, now \$199! Large Tappan Microwave Ovens reg. \$359, now \$259! Also built in Ovens, surface units at or below a Dealer's cost! FINEST LAUNDRY ON SALE! Some with 18 lbs. pushbutton, multi-cycles, etc. Some deluxe Imperial Washers, reg. \$399, now \$219! Some have mars. Deluxe Electric dryers reg. \$219, now \$149! Whirlpool, Norge, Hotpoint, etc. SALES STARTS TODAY! Easy terms. Park at Outlet Door. Bring station wagon, trailer, or we deliver.

HOT 'N' KOLD FACTORY OUTLET
23930 W. 9 Mile, East of Telegraph. 444-1125 or 354-1717

706 Household Goods Oakland County
ELEGANT Sheridan curved glass china cabinet, round table (pedestal base), 6 leaves, 6 chairs. \$550. Solid brass chandelier \$35. 2 beveled glass doors \$45 pr. Misc. 274-9441

MUST sell immediately. complete household of furniture and appliances. 421-1550

ORDER YOUR PET FOR CHRISTMAS NOW! Must have good permanent homes. Call Birmingham Humane between 9-5, no Sunday calls. MI 4-2339

709 Household Goods Wayne County
FRENCH PROVINCIAL Bedroom suite, complete. \$400. Italian Provincial dining room set. \$450. Modern sofa bed. \$400. Beautiful spinet piano. \$600. plus misc items. 424-9785

SINGER Dial-A-Matic
Zig Zag sewing machine. Embroidery, appliques, buttons, etc. Late model school trade-in. \$50 cash or monthly payments. New machine guarantee. UNIVERSAL SEWING CENTER. PE 4-9965

MOVING?
HOUSEHOLD SALES (IN YOUR HOME) Estates Liquidated. MARION & IRENE. 626-8402. 626-6795. 626-4769

709 Household Goods Wayne County
Zig Zag sewing machine. Embroidery, appliques, buttons, etc. Late model school trade-in. \$50 cash or monthly payments. New machine guarantee. UNIVERSAL SEWING CENTER. PE 4-9965

709 Household Goods Wayne County
Zig Zag sewing machine. Embroidery, appliques, buttons, etc. Late model school trade-in. \$50 cash or monthly payments. New machine guarantee. UNIVERSAL SEWING CENTER. PE 4-9965

709 Household Goods Wayne County
Zig Zag sewing machine. Embroidery, appliques, buttons, etc. Late model school trade-in. \$50 cash or monthly payments. New machine guarantee. UNIVERSAL SEWING CENTER. PE 4-9965

709 Household Goods Wayne County
Zig Zag sewing machine. Embroidery, appliques, buttons, etc. Late model school trade-in. \$50 cash or monthly payments. New machine guarantee. UNIVERSAL SEWING CENTER. PE 4-9965

709 Household Goods Wayne County
Zig Zag sewing machine. Embroidery, appliques, buttons, etc. Late model school trade-in. \$50 cash or monthly payments. New machine guarantee. UNIVERSAL SEWING CENTER. PE 4-9965

709 Household Goods Wayne County
Zig Zag sewing machine. Embroidery, appliques, buttons, etc. Late model school trade-in. \$50 cash or monthly payments. New machine guarantee. UNIVERSAL SEWING CENTER. PE 4-9965

709 Household Goods Wayne County
Zig Zag sewing machine. Embroidery, appliques, buttons, etc. Late model school trade-in. \$50 cash or monthly payments. New machine guarantee. UNIVERSAL SEWING CENTER. PE 4-9965

709 Household Goods Wayne County
Zig Zag sewing machine. Embroidery, appliques, buttons, etc. Late model school trade-in. \$50 cash or monthly payments. New machine guarantee. UNIVERSAL SEWING CENTER. PE 4-9965

709 Household Goods Wayne County
Zig Zag sewing machine. Embroidery, appliques, buttons, etc. Late model school trade-in. \$50 cash or monthly payments. New machine guarantee. UNIVERSAL SEWING CENTER. PE 4-9965

709 Household Goods Wayne County
Zig Zag sewing machine. Embroidery, appliques, buttons, etc. Late model school trade-in. \$50 cash or monthly payments. New machine guarantee. UNIVERSAL SEWING CENTER. PE 4-9965

709 Household Goods Wayne County
Zig Zag sewing machine. Embroidery, appliques, buttons, etc. Late model school trade-in. \$50 cash or monthly payments. New machine guarantee. UNIVERSAL SEWING CENTER. PE 4-9965

706 Household Goods Oakland County
CLEARANCE SALE
PENDER & NEWSON Interiors. SAT. only. Dec. 28th. 10-5 PM. 4 off most items and more. Cash and carry. Contemporary and traditional. Hugs, draperies, lamps, accessories, paintings, etchings and graphics. Model home furnishings. Items from \$5 to \$1500. 7200 ORCHARD LAKE RD. at the end of NORTHWESTERN HWY. 651-5850

APPLIANCES AT AUCTION PRICES
See Ad in Classification 706

AIRPORT APPLIANCES
6407 Highland Rd. Pontiac (M-59, across from Pontiac-Oakland Airport) 647-4783

CONTEMPORARY matching sofas. Can. naugahyde, Excellent condition. \$600 complete. Bedroom set. Spanish, excellent condition \$350. Miscellaneous items. call mornings. 978-3966

FLEA MARKET HOLD YOUR GARAGE SALE WITH US IN OUR LARGE ENCLOSED BUILDING!
COUNTRY FAIR FLEA MARKETS
13909 E. 4 MILE at SCHOENHERR (Former Airline Dept. Store Location) OPEN EVERY SAT & SUN 9-6
779-3070
293-2621

NEVER USED. Velvet Mediterranean sofa & chair. \$300. Mediterranean bedroom set. \$250. Velvet contemporary sofa & chair. \$200. Bassett Spanish bedroom set. \$350. Colonial sofa, chair & love seat. Herculon plaid fabric. \$400. Will separate. Broker. 548-8963

THE RUMMAGE SHOP
SCANDINAVIAN FURNITURE. SAVE 20% TO 70% on cash & carry and discontinued and damaged furniture. Rosewood and teak. In Scandinavian Village. 3325 Orchard Lake Rd. 2 mi. N. of Walnut Lk. Rd. Open Sat. 10-5:30. Sun. 12-5 only. 626-0031

709 Household Goods Wayne County
ELEGANT Sheridan curved glass china cabinet, round table (pedestal base), 6 leaves, 6 chairs. \$550. Solid brass chandelier \$35. 2 beveled glass doors \$45 pr. Misc. 274-9441

MUST sell immediately. complete household of furniture and appliances. 421-1550

ORDER YOUR PET FOR CHRISTMAS NOW! Must have good permanent homes. Call Birmingham Humane between 9-5, no Sunday calls. MI 4-2339

709 Household Goods Wayne County
FRENCH PROVINCIAL Bedroom suite, complete. \$400. Italian Provincial dining room set. \$450. Modern sofa bed. \$400. Beautiful spinet piano. \$600. plus misc items. 424-9785

SINGER Dial-A-Matic
Zig Zag sewing machine. Embroidery, appliques, buttons, etc. Late model school trade-in. \$50 cash or monthly payments. New machine guarantee. UNIVERSAL SEWING CENTER. PE 4-9965

MOVING?
HOUSEHOLD SALES (IN YOUR HOME) Estates Liquidated. MARION & IRENE. 626-8402. 626-6795. 626-4769

709 Household Goods Wayne County
FRENCH PROVINCIAL Bedroom suite, complete. \$400. Italian Provincial dining room set. \$450. Modern sofa bed. \$400. Beautiful spinet piano. \$600. plus misc items. 424-9785

709 Household Goods Wayne County
FRENCH PROVINCIAL Bedroom suite, complete. \$400. Italian Provincial dining room set. \$450. Modern sofa bed. \$400. Beautiful spinet piano. \$600. plus misc items. 424-9785

709 Household Goods Wayne County
FRENCH PROVINCIAL Bedroom suite, complete. \$400. Italian Provincial dining room set. \$450. Modern sofa bed. \$400. Beautiful spinet piano. \$600. plus misc items. 424-9785

709 Household Goods Wayne County
FRENCH PROVINCIAL Bedroom suite, complete. \$400. Italian Provincial dining room set. \$450. Modern sofa bed. \$400. Beautiful spinet piano. \$600. plus misc items. 424-9785

709 Household Goods Wayne County
FRENCH PROV

710 Misc. For Sale
Oakland County

USED MICROSCOPES professional medical type. Microscopic, bi-microscopic and stereoscopic. Call between 9 AM-6 PM. 887-3783

Your Fuzzy Friend
Feline or Canine
Prize winner or just plain pal would make a beautiful par-tner.
Monday thru Friday
645-9194

POOL TABLES
BRUNSWICK, VALLEY, FISCHER
SLATE TABLES from \$899

SAFFRON
Billiard Supply
1823 S. Woodward, cor. 10th
Royal Oak. 542-8829

INDIAN JEWELRY
antique Zuni
Hopi, Navajo, and Pueblo
rings. Very fine work. Excellent
investment opportunity. Valued at
over Three Thousand Dollars. Only
unlimited parties need acquire
Ask for Mr. Kahn. 644-4266

710 Misc. For Sale
Oakland County

GINI'S
Household & Estate Sales
Cash in Your Hands Day of Sale
Free Estimates & Appraisals
WILL BUY
647-1674 646-8948

GENTLEMAN'S 1/2 cord Diamond
Ring. Appraised at \$725. Make
offer.

DYNAMIC
AUBURN RESALE SHOP
320 Auburn Rd. bet. Dequindre &
Rye (21 Mi.) Union. You haven't
shopped around until you've shop-
ped with us! We have the famous
new 3 & 4 ft. SLIS. Also good used
slits, beds, bookshelves, sofas.
Come in & be fitted by our expert
salesman & have a cup of cof-
fee. We also have a beautiful game
chairs. TV's, furniture, etc. & re-
cent style clothing. Yrs. Wed.
Thurs. & Sat. 10am-5pm. Fri. 12-6
pm. 728-1115

710 Misc. For Sale
Wayne County

SHOW TUBS slightly used. L.S.
1/2 Pair for \$85. 642-7428

**OPEN SUNDAY. CASH SACRI-
FICE**! amazing deals. chairs,
slits, 600.00. LA-2-BOY chairs, ex-
tra. 1200 typewriters \$225.00.
Typewriters \$225.00. top cali-
brators \$75.00. better condition. pos-
sible meters, chest of drawers \$225.
Sofas, detailing equipment, storage
cabinets, show cases, bookshelves. 231 W. 9 Mile. 642-0466

BARNWOOD
463-2179

GARAGE DOOR OPENERS
642-8279

711 Misc. For Sale
Wayne County

BASINMENT SALE Pri-1st. chil-
dren clothes, chest of drawers, fur-
niture, more. 642-1022

EXCELLENT official, economi-
cal. Slip Lasso carpet cleaner.
Real electric shaver. 21 Leaf-
let Pro Hardware. 28120 Pro Mile
at Middlebelt. GA 3-2216

709 Household Goods Wayne County

Sears

WAREHOUSE OUTLET STORE
INVENTORY CLEARANCE SALE

ASST. MIS-MATCHED	REG. PRICE	SALE PRICE
TWIN SLEEP SETS	149.95-169.95	88.00
FULL SIZE SLEEP SETS	179.95-199.95	98.00
QUEEN SIZE SLEEP SETS	229.95-279.95	138.00
KING SIZE SLEEP SETS	319.95-379.95	168.00

LIVING ROOM FURNITURE
SOFA'S CHAIRS LOVE SETS
RECLINERS-HIDE-A-BEDS-SAVE 25%-60%

ASST. BEDROOM FURNITURE
DRESSERS-CHESTS-BEDS
MIRRORS-NITE STANDS
ALL FINISHES-ALL STYLES SAVE 40% to 60%
SPEC. MODERN 5 DR. CHEST 145.00-79.88
ASST. CONSOLE COLOR TV SETS up to \$498.00 -298.00
ASST. PORT. AUTO. WASHERS239.99-138.00
ASST. PORT. DISHWASHERSSAVE 20% to 40%
ASST. REFRIG. ALL SIZESSAVE 20% to 40%
ASST. RANGES-ALL SIZES AND STYLES SAVE 25% to 50%

MANY 1-2-3 OF A KIND
Discontinued Models-Crate Damaged-
Floor Samples-Demonstrators
All Appliances Carry Sears Regular
Mechanical Guarantee

WAREHOUSE OUTLET
LIVONIA OUTLET
12001 Sears Ave
Near Plymouth Road & Middlebelt
476-6000 Ext. 213
PONTIAC OUTLET, 481 No. Saginaw, in Pontiac
681-9900, EXT. 284
STERLING HEIGHTS OUTLET, 34650 Mound Rd., Sterling Heights
585-1000, EXT. 551

714 Business & Office
Wayne County

WAREHOUSE
SALE
ALL NEW FURNITURE
Odd Chair \$29.95
Bed-Full or Twin \$16.50
Mollywood Beds \$49.00
Mattresses \$24.50
Full or Twin size Canopy bed \$79.95

BED-N-BUNK
Sleep Shoppe Inc.
25014 Plymouth Rd.
3 bks. W. of Telegraph
KE 1-1740

HUMIDIFIER April Air, used 6
months, 18,000 to 18,000 cu. ft. Com-
plete humidistat transformer, tubing,
etc. \$25. 642-8279

FIREWOOD
Guaranteed to burn, well seasoned
mixed hardwood. Delivered and
stacked. 600 ft. stacks. 642-2183

CLEARANCE
ALL WOOD REMAINING
TELEPHONE BOOTHS
(I.B.S.)
\$25
272-0117

COLOR TV 21 IN
All channels, pre-set line tuning, ex-
cellent condition. 642-7804

TRAINS
HO & N GAUGE
JONIMO INC.
27788 Joy Rd. 422-7952
Mon. thru Fri. 10-7
Sat. 10-5:30 PM

SLOT machines from \$250 525-3367

ALUMINUM SIDING
FACTORY SECONDS
For Do-it-Yourselfers
\$19.95 sq. ft.

1844 Telegraph, Flat Rack
9-30 daily 8-4 Sat. No Sun
782-9890

KITCHEN CABINETS 25 Cherry
Oak and Walnut Capboard doors
custom built country tops. Never
used. Altered to fit. Self separately
Doors welcome 35000 Brook-
Wayne 326-5889 or 722-9778

POOL TABLES
BRUNSWICK, VALLEY, FISCHER
SLATE TABLES from \$250

SAFFRON
Billiard Supply
1823 S. Woodward, cor. 10th
Royal Oak. 542-8829

ICE SKATES new and used. Ex-
port skate sharpening. Leaflet Pro
Hardware. 28120 Five Mile at Mid-
dlebelt. GA2-2216

Whip Inflation Now
Don't pay retail for fine clothing.
Select from Almost New apparel
purchased at better shops and re-
sold for a fraction of original cost.
CURRENT STYLES-DESIGNERS
FURS-ANTIQUES-JEWELRY

LEE'S
Midwest's most exclusive resale
shop. Est. 1980
28320 Mack Ave. near 8th Rd.
Grease. Plaster Woods. 681-0882
Open Mon. Sat. 10-5:30
Consignments of better clothing, ac-
cessories, furs and jewelry wel-
comed on Mon. Tues. and
Thursdays

CHAIN SAWS Pioneer and Reman-
tine, gas and electric, new and
used. Leaflet Pro Hardware. 28120
Five Mile at Middlebelt. GA2-2216

712 Bicycles for sale
SCHWINN boys Stingray deluxe
velour, 3 year old, good condition
\$89 or best offer. 677-4028

714 Business & Office
Equipment

PHONEMATE Remotemate an-
swering machine. Like new. Best
offer. 677-1116

LIKE NEW Royal Electric Type-
writers 12 in. & 14 in. carbon
copy. Call between 9 AM - 6 PM. 567-3743

716 Lawn-Garden & Farm
Equipment

EXCELLENT Farmall cub tractor,
about 1960, 1000 cc. engine, 1000
calibrator, 575 Livia. 625-8828

720 Farm Produce
Many Varieties Top quality. Spe-
cial in utility grades. SWEET
CIDER

Oakland Orchards
1 mile E. of Milford on E. Com-
merce Rd. 9 am-4 pm daily
677-1116

Holiday
Greetings
OPEN WEEKENDS WITH
AFTER JAN. 1, 1975

RALPH FOREMAN
ORCHARDS & CIDER MILL
W. of Northville on 7 Mile
Rd., 2nd. stand post Ridge Rd.
349-1256

MORSE HAY, Rabbit Hay, Muck,
Straw, Rabbit, Milk, Corn, Cow
Manure. GA 1-4004

Full Sale On Beef & Veal
Beef side, 60c. veal side, 60c.
whole or 1/2 bags. 50c. lean carcass
beef or grinding. See These are
wholesale prices to you
Richmond Meat Packers Inc.
88104 S. Main St.
Across From Catholic Church
Downtown Richmond. Mich. 727-1458

HURRY AT THESE PRICES

724 Camera Supplies
35 MM Yashica slide trays, each
hold 36 slides, fits TDC Bell &
Hewlett Sawyer & other slides. Re-
tains 70 cents each, sell for 30 cents
each, also package deal with TDC
slide projector. 627-3721

AT CENTURY THE BEST
IN USED CAMERAS

Canon F1 with F1.4 55c case \$285
Canon F1 body only, V. good \$250
Nikon FTN with F1.4 Nikkor
Nikon F. cordless motor drive
Fujica SRT 701 with F1.8 case \$125
Olympus OM1 with F1.4 case \$225
Olympus pen FT/F1.8 case \$175
Kamome rapid-extr. B. case \$250
Nortia 2x2.4 SLR F2.0 mini \$195
Kawasa MM F2.8 as new \$350
3 1/2" speed graphic, very good \$150
3 1/2" view by Asaco, good \$150
B&H Calumet view 4.5 lens \$250
Canon FP F1.2 Canon lens \$150
Esakita VX 11 body only \$50
Topcon auto 180, F2.8 case \$110
Kodak automatic reflex F2.8 \$85
Yashicamat 124 with case \$85
Yashica D with F3.5 case \$195
Topcon super D/F1.8 case \$195
Pentax ES F1.8 black case \$250
Bronica S2 with prism \$295
Hasselblad 50c body only \$250
Mamiya C230 80mm \$150
Mamiya VV press, as new \$250
Minox C fully auto, latest \$150
Minox LE5, F2.8 Zeiss \$795

Buy-Sell-Trade

CENTURY
CAMERA
6254 N. Woodward, betw. 13-14 Mi.
LIV-6382
Daily & Sat. 10-4
Mon. & Fri. 10-4

726 Musical Instruments
KUSTOM 200 watt amp, two 15
inch speakers. \$375 or best offer.
644-8882

726 Musical Instruments

ALL PIANOS WANTED
HIGHEST PRICES PAID
SCANLAN
Ke 2-7337

YEAR END CLEARANCE
SAVINGS ON ALL PIANOS &
ORGANS
We must reduce our inventory
BUY NOW & SAVE

GALLAGER'S
Bloomfield Store
1710 S. Telegraph Rd.
254-8888
OPEN SUNDAY 1 to 5

ANDERSON MUSIC
DRUM SPECIAL
4 pc. set. Reg. \$319. Now,
\$175. 5 pc. set, chrome, Reg.
\$450. Now, \$299.
637 S. Main
Plymouth
453-2900

OPEN SUN. 12-5

LOWERY Holiday deluxe organ
1980 with Leslie speaker. Rhythm
section. Like new. Best offer.
677-1116

AMPEG V-4, two cabinets, with 8
12 in. speakers. 100 watts, excellent
condition. Call Don. 722-5425

Biggest
DISCOUNTS
In 10 Years
TAX LOSS SALE

Save 100's \$

	Was	Now
Elec. Guitar & amp	\$129.00	\$89.00
Elec. Bass & amp	\$199.00	\$119.00
Bongo Kits	\$14.95	\$9.95
Cry Baby W. W. Pedals	\$54.95	\$24.95
Fuzz Tones	\$49.95	\$24.95
M. X. R. Phase Shifter	\$69.50	\$49.50
Drum Sets New	\$289.00	\$99.50

AMPLIFIERS
Marshall 100 W. with dbl. Stacks
\$299.00 \$129.00
Sunn Model T \$89.00 \$49.00
Kustom Kasino 400 W.
\$199.00 \$99.00
Fender Twin \$175.00 \$99.00

GUITARS
Fender Strat \$229.00 \$149.00
Gibson Les Paul \$549.00 \$299.00
Gibson SG Std. \$445.00 \$249.00
Ovation Electric \$399.00 \$249.00
Guild D25 Spanish \$265.00 \$195.00
Goya \$159.00 \$89.00

SPEAKERS
SRO 15" \$138.00 \$83.00
Altec Lansing 15" \$140.00 \$111.00
JBL 15" \$123.00 \$69.00

PORT. ORGANS-PIANOS
Electric Piano \$550 \$299
Portable Organ \$379 \$279

DRUM SETS NEW
3 Drum Singland \$319 \$217
4 Drum Singland \$449 \$289
5 Drum Outfit New \$549 \$325

GUITAR CASES
Hard Shell Cases \$99 \$55

BAND INSTRUMENTS
Clarinets \$125 \$85
Violins \$129 \$89
Trumpets \$149 \$85
Trombones \$149 \$75
Flutes \$165 \$85

ACT NOW
SALE ENDS JAN. 1, 1975

WONDERLAND
MUSIC CO.
Green-8
Shopping Center
541-2141
(Across from Northland
on Greenfield)

Michigan at Schaefer
584-8112

OPEN SUN. 12-5 PM

726 Musical Instruments

A BATCH OF 118 USED PIANOS
28 USED GRANDS. \$699-\$1,295
30 USED SPINETS. \$299-\$599
2500 Pianos, 5-7 days. Ke2-7337

HAMMOND-LOWREY
NEW ORGANS
TAX LOSS SALE
SAVE 100's \$\$\$

Lowest Prices
in Michigan

	Was	Now
Hammond Organ	\$699.00	\$399.00
Hammond V300	\$995.00	\$575.00
Hammond V500	\$1,495.00	\$895.00
Hammond V600	\$1,995.00	\$1,195.00
Hammond T400	\$2,995.00	\$1,795.00
Lowrey Genl	\$1,095.00	\$595.00
Lowrey Super Genl	\$1,495.00	\$895.00
Lowrey Genl 41	\$1,095.00	\$595.00
Lowrey Holiday Spinnet	\$1,195.00	\$695.00
Wurlt Pumpkin-Orbit 111	\$1,095.00	\$595.00

FREE DELIVER
1 YR. WARRANTY
SALE ENDS JAN. 1, 1975
By

WONDERLAND
MUSIC CO.
Green-8
Shopping Center
541-2141
(Across from Northland
on Greenfield)

Michigan at Schaefer
584-8112

OPEN SUN. 12-5 PM

BALDWIN HOME ORGANS
SOUND BETTER
10 Spinnet models from \$895 to
\$3,310. 6 Console models with 25 or
32 pedals from \$335 to \$880. See
and hear a Baldwin before you
buy. Select walnut cabinets, stereo
sound with dance rhythms. A fine
demonstrator at both stores.
BIRMINGHAM

1810 No. Hunter MI 7-1177
Open Mon. thru Fri. till 8

DETROIT
5510 Woodward 875-7100

SMILEY BROS.
SAVE!
All guitars include
Case FREE
Also
All amps on sale
Pontiac Music & Sound
2534 Orchard Lake Rd.
(IN SIVIAN LAKE)
682-3350

726 TV, Stereo, Hi-Fi
& Tape Decks

WOLLENSAK Tape Recorder, reel
to reel plus 21 tapes. \$99. 474-5583

VILLAGE SOUND
They're back in stock! VILLAGE
SOUND again has the fabulous
DWD loud-speakers. DWD loud-
speakers are unique because they offer
the positive aspects of both acous-
tic suspension and bass reflex
speaker design. This gives them ef-
ficiency and excellent clarity.
DWD speakers sell from \$49 to \$249
each. DWD Speakers sell from \$49
to \$249 each. VILLAGE SOUND is
now offering the DWD loud-speaker
at the special introductory price of
2 for 1, to take advantage. To get
to VILLAGE SOUND, take I-94 to
the Belleville Rd. exit, go South 1
mile to 291 South Street. The low
overhead HI-FI store.

VILLAGE SOUND
BELLEVILLE, MICH.
699-2057

G.E. STEREO console, modern
walnut cabinet. Am.Fm. excellent
condition. \$125 new, asking \$185,
or best offer. 546-7880

Stereo Liquidators
SAT. ONLY 12-6

Some Bargains as Last Week
23148 WOODWARD
(1/4 BLOCKS NORTH OF 9 MILE)

730 Sporting Goods

KNEISSL 55 Star super \$25
slit, 150 cm. 55. Biscuit can-
dles. 642-0528

SLATE pool tables, 600. Unex-
pected unemployment. 642-0528

GOLF CLUBS, 3 well known sets,
also golf cart, hardly used. 676-2281

732 Wearing Apparel

SHARP full length black Persian
Lamb coat with silver blue silk
collar, size 8-10, \$125. 642-5886

736 Wanted Misc.

WANTED: Bedroom Sets, Chests,
Dressers, Refrigerators, Winger
Stoves, 30 in. Gas and Electric
Washers, 30 in. Gas Ranges, Dres-
sers and Homehold. KE 1-6108

WANTED: Small Piano, spinet or
grand. 625-8113

ALL PIANOS WANTED
HIGHEST PRICES PAID
SCANLAN
Ke 2-7337

COLOR T.V.'s needing repair,
under 7 years old, pay up to \$80.
Also B/W portables, with UHF, up
to \$10. 636-7343

All Non-Ferrous Metals
Copper 32-40c Brass 22-30c
Lead 10c Aluminum 8-16c
BATTERIES \$1.00
Carbide-Nickel-Silver
Plymouth Iron & Metal
Open Sat. 8-4
425-1110 453-1080

WANTED: Lionel and American
Flyer Trains. 729-5888

738 Household Pets

FREE to good home. Part German
Shepherd, part Doberman. Male. 4
to 5 months old. 453-4320

LOVABLE PEEKE-A-POO pups.
\$49. KE 1-3118

GREAT DANE puppies, 6 weeks
old. Brindles and fawns. \$75. 282-4394

LHASA APSO puppies for sale.
\$49. 728-1863

IDAIDEA 3 years old, good with
children.

FREE: 1 1/2 year old male Sheltie
to home with children. 356-3886

SIBERIAN HUSKY, AKC, puppies.
Wormed and have shots. 647-5932

PUPPIES WANTED
We find them good homes. Pet
City, 22 Mile, Van Dyke, Shelby
Plaza. 728-8717

AKC, Labrador Retriever, 4 yel-
low, 2 black, excellent blood line.
688-6888

MINIATURE Schnauzer, AKC, 1 1/2
years old, good with children, good
temperament. \$150. 474-2378

FREE to good home 6 weeks old
mixed puppy. 455-1853

BURMESE Kittens. 652-4570

OLD ENGLISH SHEEPDOG
puppy, 6 months. AKC registered.
Champion sire. Male. House-
broken. Sheds. Loves kids. \$175 or
best offer. 381-8465

GOLDEN Retriever pups. Golden
cuties, ready for Christmas. 647-9697

DACHSHUNDS - AKC
642-4392

740 Pet Service

GUINEA PIGS
BABY MALE PARAKEETS
SINGING CANARIES
COCKATIES
Fancy Furniture for Feline Friends
Toys - Sweaters - Coats - Boots
Scratch posts

Pets 'N' Particulars
Complete Services, Boarding and Grooming
Monday thru Saturdays, 9 a.m. - 6 p.m.
22830 MOONEY AVE.
Across from Farmington Plaza
474-6806
Master Charge • Bank Americard Accepted

The Observer & Eccentric Home & Service Guide

<p>Aluminum Siding Alum. Siding-Trim-Gutters RICH E. JONES CO. Free Estimate 674-1121</p> <p>Basement Waterproofing PISCES BASEMENT WATERPROOFING RESEARCH, INC. EXPERIENCED SPECIALIST Free and Accurate Diagnosis. Li- censed & Insured. We work in Snow TRY US. Guaranteed Con- tracts. City permits. 546-3638 846-7900</p> <p>Basement Waterproofed 35 year Guarantee No New Methods We just fix Leaks 349-4414</p> <p>Basement Leaks Repaired 15 Years Experience 674-8226</p> <p>Bathroom Refinishing BATHTUBS REGLAZED. ANY COLOR See our display, 17291 Middlebelt Liv. BOTT KOATING 338-7488</p> <p>Bathroom Remodeling CUSTOM CERAMIC tile & slate 200 Enclosures. Free Estimates. 296-8872 or 675-5686</p> <p>BATHROOMS ARE OUR ONLY BUSINESS Rite-Way Tile Co. Complete bathroom designing Complete Remodeling Evenings. 278-9675</p> <p>Brick, Block & Cement SOUTH OAKLAND MASONRY BRICK-BLOCK & STONE ADDITIONS NEW WORK & REPAIRS FIREPLACE SPECIALIST 548-9882</p> <p>THOM DEXTER Mason contractor Additions, Fireplaces, natural & gas logs. Licensed, Insured. 676-1791</p> <p>CHIMNEYS Repaired or built new Broomed - cleaned. Roof leaks. Shipped. Guaranteed. GA 7-3891</p>	<p>Brick, Block & Cement ALL chimney & porch repairs & tuckpointing. Guaranteed 528-2944</p> <p>Building & Remodeling HOME IMPROVEMENTS Additions. Kitchens. Bathrooms. COMPLETE REMODELING Free Estimates. Licensed & Insur- ed. Hiberman Homes Inc. 528-3688</p> <p>R & R MODERNIZATION REC ROOMS, KITCHENS, BATHS. CABINETS, FORMICA, PLUMB- ING, ELECTRICAL. Excellent References Licensed & Insured Livonia 386-0119 Birm. 647-5033</p> <p>HAROLD SMITH A TOTAL BUILDING/REMODELING SERV. RESIDENTIAL COMMERCIAL 20 YEARS EXPERIENCE Roofing. Aluminum Siding. Remodeling. Bathrooms. Kitchens. Taps. Cultures. Patios. Fireplaces. Plumbing. Porch Enclosures. Electrical. Insulations. Storm Windows/Doors. Wrought Iron Railing. Acoustic Ceiling. Cement/Brick Work. 647-0717 800 S. ADAMS Birmingham, Mich.</p> <p>R & R MODERNIZATION WISHES ALL OUR CUSTOMERS A HAPPY HOLIDAY SEASON 647-3889</p> <p>COUNTERTOPS & KITCHENS FORMICA OR WOOD Wm C Smith, Lic. 531-1888</p> <p>Kitchen Remodeling Formica Cabinets, Counters. Refacing. Lic. Ins. Wht. 682-8261</p> <p>WOORDED ABOUT CALLING THE RIGHT BUILDER? Kitchens, bathrooms, additions, porches, alterations. I will be happy to advise you. Free est. Can give references. 625-8265</p>	<p>Building & Remodeling Work out of this world. Prices down to earth. Modernization by</p> <p>MARS BUILDING COMPANY 538-2666 626-7044 No Salesman Residential-Commercial Additions-Kitchens Dormers Rec Rooms-Bath-Siding FREE ESTIMATES PROMPT SERVICE</p> <p>Jerry "J" Custom Kitchens and BATHROOM REMODELING 291-9331</p> <p>REMODELING REC ROOMS-OFFICES COMPLETE JOB-REASONABLE Free est. 427-7766</p> <p>ROY MALTHESE CO Kitchens & Bath Remodeling • Ceramic Tile • Certain • Formica & Wood Cabinets LO 3-6888</p> <p>KITCHEN cabinets in formica or wood, ceramic tile bath complete Work myself Bob Roberts. contractor Licensed, Insured. Call 287-2887</p> <p>ROOM ADDITIONS Specializing in FIREPLACES & P. Hous. Licensed Builder 531-6839</p> <p>FOR 24 YEARS, IT'S BEEN FRED & TOM Carpentry-Additions-Remodeling Baths. Rec rooms, kitchens. 676-0644 KE 1-4786</p> <p>Free Planning</p> <p>CARPENTER BUILDER CONTRACTING-REMODELING COMMERCIAL INDUSTRIAL Residential Maintenance Ray's Construction 261-4230</p>	<p>Building & Remodeling COMPLETE MODERNIZATION PRICED WITHIN REASON COMPLETED TO PERFECTION CUSTOM KITCHENS or Formica cover your old cabinets FORMICA TOPS-REC ROOMS WORK MYSELF D BOWYER 255-5894</p> <p>DOUG HUESTON HOME IMPROVEMENTS CUSTOM CABINETS & FORMICA WORK Deal direct with the carpenter who sells and does his own carpentry work. Good references. Free esti- mates. 398-6999</p> <p>ADDITIONS GA 2-2280</p> <p>FIRST PLACE WINNER NAT'L REMODELING AWARD Proven Quality and Satisfaction for 30 years + YOU DEAL DIRECT WITH THE OWNER All Work Guaranteed and Competitively Priced FREE Estimates & Designs Additions-Kitchens-Porches-Etc. HAMILTON Custom Remodelers CALL 559-5590, 24 Hours</p> <p>Carpentry BIRMINGHAM CARPENTER Rec Rooms, Kitchens, Baths, Etc. Excellent References. Licensed. Insured. Reasonable. 647-5142</p> <p>MOONLIGHTING TEACHER with on Holiday & Weekend work. Ex- perienced in rec rooms, cottages, etc. 62-7878</p> <p>CARPENTER with builder's li- cense. Also give estimates on addi- tions and repairs. Call Lee. 688-8888</p>	<p>Carpentry RESIDENTIAL & COMMERCIAL OLD OR NEW Doors-Kitchens-Formica PANELING & ADDITIONS 421-4056</p> <p>CARPENTER who teaches Indus- trial Arts during school year. Desires weekend jobs Lic. Builder 338-9489</p> <p>CARPENTER, no job too small Light plumbing & electrical Remodeling. Install dishwashers. 853-3189</p> <p>HOME REMODELING & Repairs. Kitchens. Rec Rooms. Additions. etc. Full time Carpenter. Free est. 677-8975</p> <p>GENERAL REPAIRS Specializing in code violations and fire repairs. Free estimates. All work guaran- teed. Licensed & Insured. Craft Construction Co. 476-8238</p> <p>ALL KINDS Carpenter Work. Doors, windows, rec rooms. Kitchens, Formica. Drywall. Reasonable. 677-7990</p> <p>281-6539</p> <p>JOURNEYMAN CARPENTERS Rec rooms, attic remodeling. Pierce 273-9179. Mike 241-5786</p> <p>CARPENTRY-NEW WORK REMODELING, REPAIRS FOR Home or Office 678-8878</p> <p>Village Carpenter Val. after 8. 676-7868</p> <p>Carpet Cleaning D.H. Shultz Carpet Cleaning. No specials, just low prices. Do your work. Steam or Shampoo. 261-0064</p>	<p>Carpet Cleaning SPECIAL-\$17.95 Any size Living room, hall. Free soil retardant & deodorizer. DOBOS CO. 561-1548, 274-8287</p> <p>SEVEN-A-CARPET CLEANERS "STEAM EXTRACTION" We are not in and out in 30 min. Let J-A Clean Your Carpet the Right Way West. 641-2112 East. 979-9448</p> <p>REID CARPET STEAM CLEANING Low Rates. Free Estimates Work Guaranteed & Insured. 533-4865 476-3488</p> <p>METRO CLEANING SERVICE Carpet Steam Extraction-Clean- ing. Method. I Take the Dirt with Me. Also Upholstery. 721-1448</p> <p>TOWNSMEN'S CARPET STEAM Steam Clean your Carpet the safe, thorough way. Rees. 723-1423</p> <p>WESTLAND CARPET CLEANING Carpets cleaned by Steam Process. Dirt back guarantee. Free estimates. 338-1178</p> <p>Carpet Laying CARPET INSTALLATION Rem. rates, quick service, exp. Rubber padding available. 646-3827</p> <p>A-1 CARPET INSTALLATION Removable Rubber pad available. ALL AREAS Call Jim 656-8918</p> <p>EXPERT CARPET INSTALLATION 621-1458</p> <p>REID CARPET INSTALLATION 533-4865 476-3488</p> <p>Bill's Carpet Service & Repair PAD AVAILABLE 621-7872 261-4797</p> <p>Pierce Carpet Installation 477-1828</p> <p>Carpet Repair CHUCK'S CARPET REPAIR Stair shifts, patches, restitching. 10 yr. experience. 604-3815</p> <p>Catering CHUCK OLIVER SPECIAL CATERING HORS D'OEUVRES & BUFFETS All state Parties & Banquets. 543-6189</p>
---	---	--	--	--	---



If you find your name in today's Classified Section—You've just won 2 Free Red Wing Hockey Tickets

TO WIN: Just send a post card with your name and address to: RED WING HOCKEY/OLYMPIA EVENTS, The Observer & Eccentric, 36251 Schoolcraft, Livonia, Michigan 48150. 10 names will be selected as Red Wing ticket winners each week, 5 on Monday and 5 on Thursday. Winners' names will then be published in the Classified Section. In addition to the Red Wing ticket winners, other names will be chosen on special weeks for selected Olympia events. These winners will also be published in the Classified Section.

When you see your name as a ticket winner, call the Promotion Dept. to claim your tickets at 261-8600 Ext. 209 by 5 P.M. the day following the issue date. We'll then send you 2 FREE tickets to an upcoming game.

740 Pet Service
CANINE COVE KENNELS
OFFERS: GROOMING for ALL dogs. Boarding. Licensed Kennel Professional Services.
YORKSHIRES & SCHNAUZERS for Sale.
5 MILE, MIDDLEBELT AREA 425-7804

METROPOLITAN DOG OBEEDIENCE TRAINING CLINIC
Sponsors of all phases of obedience training for all breeds of dogs. A dog worth training is a dog worth training. We train you to train your dog. Your dog trained for a better job or dog obedience shows. Classes starting Jan. 2. Thursday 7 PM. Health certificate required. For further information, call 851-5000 or 358-0855

BIRD DOG TRAINING
Boarding of all breeds. Obedience training. Town & Country Kennels. 17857 Cherry Hill, Plymouth, MI 48178

744 Horses, Livestock & Equipment
HUNTER, beautiful chestnut mare, 17 hands, 8 years, consistent winner, very gentle. \$1500. 353-5612

HORSE boarded, Franklin area, box stall and corral, excellent care. 851-5004

REGISTERED thoroughbred mare, 5 yrs old, jumper, \$1800. Must sell. 425-6941

THREE horse stalls for rent, Plymouth area. Call between 4 and 9 pm.

HAVE room to board 2 horses, also several quarter horses for sale. Plus a grade mare, Arab colt, 2430 Hamman, Wayne. 721-3700

800 Recreational Vehicles
CHEVROLET pickup camper 1973, new in August, low mileage, cab high cap, carpeting, finished, or any.

802 Snowmobiles
EL Tigre 1973, 70 Panther, 600 good condition. 887-1541

MERCURY 1973, Hurricane, 600 snowmobile like new, 300 miles. 822-5525

812 Motorcycles, Go-Karts, Mini Bikes
HONDA, 1974, 750, perfect condition, dark green with custom chrome leather seat, Chrome, stainless bar and alarm. 3000 Miles. This is a clean, well cared for bike. \$1875. For quick sale will throw in helmets, leather jacket and metric tools. 644-3787

HONDA SCRAMBLER 125, 1974, only 300 miles. \$550. If interested call after 6 PM. 674-6741

814 Campers and Motorhomes
CHAMPION SALE
Now 10-20-30 and 27 ft. Motorhomes available. Large selection for immediate delivery. Highest discount since energy crisis. Must see units and prices to believe. \$8,500 up. 7 year financing available.
M.W. AUTO SALES
GL 3-4535

816 Auto Parts & Service
SNOW TIRES 770-15 \$25 each
SNOW TIRES 750-14 \$20 each
SNOW TIRES 750-14 \$20 each
WHEEL COVERS
New and used, singles or sets. Also for pick ups and vans.
SID SAVAGE
Auto Supply
30254 Ford Rd.
West of Middlebelt
USED TIRES on wheels, 15 and up. Shoppers, alternators, batteries, etc. exchange. 674-6739

820 Autos Wanted
WE ARE BUYING NOW HIGH DOLLAR
All Makes & Models
Including Sports & Performance Cars
FREE APPRAISAL
NORTH BROS. FORD
33300 Ford Rd. 421-1380

1969-71
Any make or model. Top \$ for extra clean cars.
LEO
CALHOUN FORD
41001 Plymouth Rd.
Plymouth
(Across from Burroughs)
453-1100 261-7100

YOUR CAR
May be the one we want. If it's a late model and in good condition - you're in luck. Because we will pay you more cash money than anyone else for your car. Foreign and sports cars too. Hurry though because when we offer the cars we need, then our offers go down. Call today.
Birmingham
CHRYSLER PLYMOUTH
2600 W. Maple Rd. Troy Motor Mall
643-7000
WE ARE BUYING THIS WEEK TOP DOLLAR PAID ALL MAKES & MODELS IMMEDIATE
FREE APPRAISAL
BOB SELLERS PONTIAC
22330 GRAND RIVER KE 5-7888

ALWAYS TOP DOLLAR
For Mustangs, Camaros, Cougars, Corvettes, Imported Sports Cars and 4 wheel drive vehicles.
AVIS FORD
Telegraph at 12 Mile
354-3105
Always Bigger Cash
Sharp Late Model Cars
NEEDED NOW
FOR OUT OF STATE MARKET
Mansfield Auto Sales
1104 Baldwin
FE 5-5000

814 Campers and Motorhomes
QUARTER MILLION DOLLARS OF NEW AND USED MOTORHOMES
OPEN ROAD & SURVEYOR CAMPER VAN CONVERSIONS
\$100 OVER DEALER COST
11 UNITS MUST BE SOLD NOW!
WANDERING WHEELS
MICHIGAN'S # MOTORHOMES DEALER
525-1220 35455 PLYMOUTH ROAD

816 Auto Parts & Service
TUNE-UP SPECIAL
Most 8 Cylinder Cars Reg. \$79.95
NOW \$14.95*
6 Cylinder Reg. \$75.95
NOW \$11.95*
*Air Conditioned Cars Extra
Here's what we do...
• Set carburetor
• Set timing
• Install plugs
• Install points
• Check compression
• Check voltage
• Check battery
• Check cables
MONTGOMERY WARD'S AUTOMOTIVE DEPT. WONDERLAND CENTER

820 Autos Wanted
TOP DOLLAR FOR SHARP CARS
Averill Auto Sales
3800 Drive Hwy Pontiac
Federal 4-8886 Federal 2-8878

821 Junk Cars Wanted
Wanted Junk Cars
55¢ PER 100 LBS.
FAST PICK-UP
CALL
D. & J. Auto Wrecking
474-4425

\$ CASH \$
55¢ PER 100 LBS.
For Junk Cars
G & L Auto Wrecking
537-4456
HIGHEST PRICES
1 cent per JUNK CAR
365-4137

JUNK CARS WANTED
FREE PICKUP
739-3333 268-1090
HIGH\$HIGH\$ WANTED
Junk Cars High Dollar
City Auto Recovery
40111 Schoolcraft
453-3411 261-9120

824 Sports and Imported Cars
ALL MODELS AVAILABLE FOR IMMEDIATE DELIVERY
O'HARA DATSUN
34955 Plymouth Rd.
425-3311
AUSTIN AMERICA 1971, good condition, good gas mileage 2000
Work - 265-7188 Home - 532-7487

854 American Motors
1973 Ambassador 4 door, automatic, power steering, bucket seats, 16,000 miles. \$2,195
FIESTA AMC JEEP
1286 Ann Arbor Rd.
453-3600
1973 GREMLIN 2 door, automatic, power steering, bucket seats, 16,000 miles. \$2,195
FIESTA AMC JEEP
1286 Ann Arbor Rd.
453-3600

856 Buick
HAROLD DIETRICH
BUICK-OLPEL INTERNATIONAL
Corner of Michigan Ave & Wayne
Leasing Also Available
729-2000

858 Cadillac
CADILLAC 1974, Coupe DeVille, air stereo, power seats, power door locks, tilt wheel, rear window defogger, automatic light control, leather upholstery, bronze body, vinyl top, low mileage. \$8,250
1974 EL DORADO full power air, leather, tilt wheel, rear window defogger, automatic light control, leather upholstery, bronze body, vinyl top, low mileage. \$8,250
1974 EL DORADO full power air, leather, tilt wheel, rear window defogger, automatic light control, leather upholstery, bronze body, vinyl top, low mileage. \$8,250

824 Trucks for sale
FORD 1971 pickup V8 automatic, power steering, 28,000 miles. \$1,475
FORD 1968 panel truck, best offer. 421-8735

824 Sports and Imported Cars
CORVETTE 1974, air automatic, power, 5,000 miles. \$8,750. Roger Peck Chevrolet 474-6800
JAGUAR Mark II, 1961, good engine, body condition, priced to sell. 675-6765
BMW-PEUGEOT
SUBARU
Authorized Sales & Service
ALL MODELS IN STOCK
Open Monday & Thursday 11 AM-5 PM
Saturday 10 AM-4 PM
BRAND MOTOR SALES
32715 Grand River 477-0400
CORVETTE 1972, Coupe automatic, power steering, power brakes, 10,000 miles. \$4,500. 358-5210
FIAT 1973, Sport Coupe, 5 speed, good gas mileage, 4 speed, 22,000 miles. \$2,200. 537-8288

'74 VW Clearance
125 NEW & USED DEMOS IN STOCK
SAVE NOW!
UP TO \$800
OPEN SATURDAY
LIVONIA VOLKSWAGEN
34501 Plymouth Rd.
Between Wayne & Farmington Rds.
FIAT 1973, Sport Coupe, 5 speed, good gas mileage, 4 speed, 22,000 miles. \$2,200. 537-8288

'75 CORVETTES!
WE HAVE EM!
FOR IMMEDIATE DELIVERY!
Bill Fox Chevrolet
755 S. Rochester Rd.
ROCHESTER 81-7000
AUDI FOX 1973, 14 months old, ex-rental condition, 4 speed, 22,000 miles. 642-7821

NEW 1974 RENAULTS
FRONT WHEEL DRIVE
30 MPG
BILL HERMANN
31151 10 Mile 670-2191
VOLVO 1974, 142, Gold, automatic transmission, Power steering, power brakes, air conditioning, AM/FM stereo, cassette player, trailer hitch. \$8,500. 694-3870

LaRICHE
Chevrolet
6875 Plymouth Rd. Pk.
USED CARS 455-3113
SHOWROOM 453-4600

HOO-RAY
The Road is Open!
Come in and see these road opening deals
'74 FLEETWOOD BROUGHAM Full power, air conditioning, AM/FM stereo, cruise control, steel belted radial tires. \$6,950
'74 CADILLAC Sedan DeVille - Full power, air, 6-way seat. \$6,250
'73 CADILLAC Eldorado Coupe - A silver beauty, fully loaded and ready. \$4,950
100 OTHER LUXURIOUS BEAUTIES TO SELECT FROM. PRICED TO SELL.

Don Massey Cadillac
684 Ann Arbor Rd.
Plymouth, Michigan 453-7500

860 Chevrolet
MONTE CARLO LANDAU 1974, low mileage, loaded. 380-7728
MALIBU 1974, Classic, power steering, disc brakes, AM-FM stereo, vinyl top, 13,000 miles. \$2,800. or best offer. Call Dave. 687-5200
VEGA, 1974, Hatchback, G.T., excellent condition, custom interior, sports stripes, am-fm, etc. Offers from \$2,500. After 6 PM. 643-3870

864 Ford
STOCK LIQUIDATION
400 TO BE SOLD
\$15.00
OVER ACTUAL SALES COST
BRAND NEW
1975
1974
FORDS
354-3000
AVIS FORD
START THE NEW YEAR RIGHT!
If you are in the market for a late model used car with warranty and low mileage, stop in and see the finest selection in the Detroit area or call 255-5840. Compacts, intermediates, luxury cars.
PAT MILLIKEN
FORD
Between Plymouth & W. Chicago
255-5840

862 Chrysler
CHRYSLER 1980 Newport, Air, power brakes, power steering, AM-FM, vinyl top. Sharp. 353-4236

864 Dodge
DODGE Monaco station wagon, 1980, good brakes, Mechanically good, some rust, 3 new tires. 120,000 miles. Best offer. 476-6779

866 Ford
FORD 1982 country square 4 passenger wagon. Runs good. Call after 3 PM or weekdays. 531-8676
PINTO 1971 Runabout, 200cc, am-fm, console with gauges, clock. \$995. Good condition. Automatic. 425-4366
COUNTRY SQUIRE, 1972, 10 passenger, air conditioning, automatic, like new inside and out. \$2,585. Roger Peck Chevrolet. 474-6800

868 Lincoln
1974 MARK IV, 5,600 actual miles, full power and air. Extra sharp. Bargain price. Buy now and save.
LINCOLN MERCURY
ANN ARBOR RD AT HAGGERTY
453-2424 425-2444
LTD Brougham, 1971, 4 door hardtop, power steering, power brakes, AM-FM stereo, 100,000 miles. 2 new tires. Excellent condition. \$1,595. 425-2380
GRAND TORINO 1972, good condition, new brakes, power steering. V-8. \$1,750. 281-7547
MUSTANG, 1965, Nice body, runs good. Power steering, automatic, AM radio. Best offer. 427-7175

864 Chevrolet
CAMARO, 1970, pretty red and black with black interior. 350 V-8, stick shift, extra clean in and out. Art Moran Pontiac. 353-0900
VEGA 1974 Hatchback, best offer over \$1,800. 458-8800
CAPRICE 1974, 4 door, loaded, still under warranty. Ziebart, immaculate. 695-5322
IMPALA, 1972, 4 door, vinyl top, factory air, loaded with extras. Super condition. \$1,975. 281-8079
CHEVROLET 1973 Impala, 4 door, Factory air, asking \$1,500. PA 6-1081

'71 CHEVROLET WAGON
Automatic, power steering, power brakes, air conditioning, luggage rack. \$1,395
RATIGAN CHRYSLER PLYMOUTH
30777 Plymouth Rd.
Between Middlebelt & Merriman
425-5800
CHEVELLE 1968, radio, heater, power steering, rear window defogger, good tires, runs good. \$800. 358-3474
VEGA 1972 Hatchback, Steel belts, low mileage. Radio and clean. 647-4388

'71 FORD WAGON
8 cylinder, automatic, radio, heater, whitewalls. \$895
PAT MILLIKEN
FORD
Between Plymouth & W. Chicago
255-5840
MUSTANG 1974, 2 plus 2, V-8, air, radio, radials. 5,600 miles. \$2,600. 458-8800
GRAN TORINO 1973 Squire wagon, air, power steering, brakes, low mileage, excellent condition. \$2,500. 695-8825

THE "SWEETEST" DEAL IN TOWN FREE
5 lbs. of Sugar if you can't beat your best approved deal on ANY new car at JOHN McAULIFFE'S ALL-AMERICAN FORD TEAM
1945 S Telegraph 335-4181
MUSTANG II, 1974, Club Automatic, Power steering, brakes, AM/FM, air. \$3,600. 651-3110
MUSTANG 1968, needs work. \$800. 626-5727
LTD, 1970, 4 door, power brakes, power steering, V-8, air, automatic, excellent condition. \$1,800. 353-6730
MUSTANG, 1967, one owner, low mileage, new tires. Good condition. 458-8825

BUY AT CRESTWOOD CRESTWOOD DODGE
24110 GRAND RIVER ALDTRICH PRESIDENT
BETWEEN WAYNE AND MERRIMAN ROADS

GAS SAVERS
1968 VW SEDAN Radio, whitewalls, 4 speed transmission, 48,000 miles. \$895
1974 SUPER BEETLE AM/FM stereo, leatherette interior, rear defogger, factory warranty. \$2,795
1973 VW 805 7 passenger, automatic transmission, AM/FM stereo, gas heater, bumper guards, radial ply tires, rear defogger. \$3,795
1973 VW 412 2 door sedan, AM/FM stereo, gas heater, bumper guards, radial ply tires, rear defogger. \$2,995

1974 COMET
2 door, automatic transmission, power steering, radio, heater, white side walls. Like new inside and out. \$2,495
1971 MARQUIS 2 door, power steering, power brakes, AM/FM stereo, green with white leather interior, dark green with white vinyl roof, full price. \$1,495

1972 CHRYSLER NEW YORKER
4 door hardtop, full power, air conditioning, AM/FM stereo, vinyl roof, like new inside and out. \$2,295
1972 MARQUIS BROUGHAM 4 Door, full power, air conditioning, AM/FM stereo, vinyl roof. Like new inside and out. \$2,495

1972 MERCURY COLONY PARK WAGON
Automatic transmission, power steering, power brakes, radio, luggage rack, full price. \$1,595
1972 FORD COUNTRY SQUIRE 10 passenger wagon, air conditioning, vinyl roof, AM/FM stereo, luggage rack, white with black interior. Full price. \$2,295

MULLIGAN'S OF GRAND RIVER
20201 Grand River
Near Evergreen KE 2-4004

876 Oldsmobile
1973 CUTLASS SUPREME 2 door hardtop, power, air and stereo. Free 13 month warranty. Priced to sell.
HINES PARK LINCOLN MERCURY
ANN ARBOR RD AT HAGGERTY
453-2424 425-2444
DELTA 1970 Custom 4 door hardtop, Safety with comfort. Fully equipped. \$1,450. 647-6723

DELIVERING 1975 OLDSMOBILES
Come in and pick yours for IMMEDIATE DELIVERY.
GLASSMAN OLDSMOBILE
30000 Telegraph 354-3800
DELTA 88, 1974, Royale, 4 door, air, power, one owner. 731-3219

878 Plymouth
1974 PLYMOUTH FURY III
2 door, automatic, power steering, power brakes, air, FM, vinyl roof, rear defogger, two to choose from \$1,995.
RATIGAN CHRYSLER PLYMOUTH
30777 Plymouth Rd.
Between Middlebelt & Merriman
425-5800
Two 1973 City of Plymouth Police cars. 4 door sedan, factory air, automatic transmission, power steering, power brakes, buyer's choice at \$1,195.
COLONY CHRYSLER PLYMOUTH
111 Ann Arbor Road, Plymouth
453-2255
1974 VALIANT DUSTER
V-8, automatic, power steering, radio, 3,280 miles. Factory warranty. \$2,895.
RATIGAN CHRYSLER PLYMOUTH
30777 Plymouth Rd.
Between Middlebelt & Merriman
425-5800

872 Lincoln
1974 MARK IV, 5,600 actual miles, full power and air. Extra sharp. Bargain price. Buy now and save.
LINCOLN MERCURY
ANN ARBOR RD AT HAGGERTY
453-2424 425-2444
MONTEGO 1973 MX Brougham 2 door hardtop, stereo, power, air, white. 474-6870
MONTEREY 1970, 4 door, vinyl top, automatic, power steering, low car, low maintenance. \$750. 427-8221

874 Mercury
MONTEGO 1973 MX Brougham 2 door hardtop, stereo, power, air, white. 474-6870
MONTEREY 1970, 4 door, vinyl top, automatic, power steering, low car, low maintenance. \$750. 427-8221

876 Oldsmobile
WAGONS GALORE
71 through 74 All showroom condition, with air, power, deluxe rack, etc. Example: 1973 Custom Cruiser 10 passenger 1967, warranty \$3,400. Heatsner Olds. 32600 Plymouth Rd. Livonia. 381-8899

1973 PLYMOUTH BARRACUDA
Automatic, power steering, power brakes, bucket seats, vinyl roof. Clean. Special \$2,395.
RATIGAN CHRYSLER PLYMOUTH
30777 Plymouth Rd.
Between Middlebelt & Merriman
425-5800

1973 BUICK CENTURY LUXUS
Air conditioning, power steering, power brakes, vinyl top, AM/FM stereo, tape radio. Only 6100 Miles. \$3,095
1973 MUSTANG V-8, automatic transmission, power steering, power brakes, white walls, radio, Christmas Special. \$2,395
1971 CHEVROLET EL CAMINO PICKUP 350-V8, automatic transmission, power steering, radio, vinyl top. \$1,895

1974 BUICK REGAL
2 door, air conditioning, power steering, power brakes, vinyl top, stereo tape radio, 60-40 trim. \$3,695
1972 FORD 1/2 TON PICK-UP V-8, radio, with camper shell. \$1,885

1974 COMET
2 door, automatic transmission, power steering, radio, heater, white side walls. Like new inside and out. \$2,495
1971 MARQUIS 2 door, power steering, power brakes, AM/FM stereo, green with white leather interior, dark green with white vinyl roof, full price. \$1,495

1972 CHRYSLER NEW YORKER
4 door hardtop, full power, air conditioning, AM/FM stereo, vinyl roof, like new inside and out. \$2,295
1972 MARQUIS BROUGHAM 4 Door, full power, air conditioning, AM/FM stereo, vinyl roof. Like new inside and out. \$2,495

1972 MERCURY COLONY PARK WAGON
Automatic transmission, power steering, power brakes, radio, luggage rack, full price. \$1,595
1972 FORD COUNTRY SQUIRE 10 passenger wagon, air conditioning, vinyl roof, AM/FM stereo, luggage rack, white with black interior. Full price. \$2,295

MULLIGAN'S OF GRAND RIVER
20201 Grand River
Near Evergreen KE 2-4004

Bob Sellers \$1,000 Sale
Save a Grand on Grand River
We will Discount \$1,000 or More On Any New '75 Cadillac, Buick, Oldsmobile, Granville or Grand Prix in Stock.
The low overhead Pontiac Dealer
BOB SELLERS PONT.
22520 Grand River East of Telegraph
535-7600

Bob Sellers \$1,000 Sale
Save a Grand on Grand River
We will Discount \$1,000 or More On Any New '75 Cadillac, Buick, Oldsmobile, Granville or Grand Prix in Stock.
The low overhead Pontiac Dealer
BOB SELLERS PONT.
22520 Grand River East of Telegraph
535-7600

876 Oldsmobile
1973 CUTLASS SUPREME 2 door hardtop, power, air and stereo. Free 13 month warranty. Priced to sell.
HINES PARK LINCOLN MERCURY
ANN ARBOR RD AT HAGGERTY
453-2424 425-2444
DELTA 1970 Custom 4 door hardtop, Safety with comfort. Fully equipped. \$1,450. 647-6723

DELIVERING 1975 OLDSMOBILES
Come in and pick yours for IMMEDIATE DELIVERY.
GLASSMAN OLDSMOBILE
30000 Telegraph 354-3800
DELTA 88, 1974, Royale, 4 door, air, power, one owner. 731-3219

878 Plymouth
1974 PLYMOUTH FURY III
2 door, automatic, power steering, power brakes, air, FM, vinyl roof, rear defogger, two to choose from \$1,995.
RATIGAN CHRYSLER PLYMOUTH
30777 Plymouth Rd.
Between Middlebelt & Merriman
425-5800
Two 1973 City of Plymouth Police cars. 4 door sedan, factory air, automatic transmission, power steering, power brakes, buyer's choice at \$1,195.
COLONY CHRYSLER PLYMOUTH
111 Ann Arbor Road, Plymouth
453-2255
1974 VALIANT DUSTER
V-8, automatic, power steering, radio, 3,280 miles. Factory warranty. \$2,895.
RATIGAN CHRYSLER PLYMOUTH
30777 Plymouth Rd.
Between Middlebelt & Merriman
425-5800

872 Lincoln
1974 MARK IV, 5,600 actual miles, full power and air. Extra sharp. Bargain price. Buy now and save.
LINCOLN MERCURY
ANN ARBOR RD AT HAGGERTY
453-2424 425-2444
MONTEGO 1973 MX Brougham 2 door hardtop, stereo, power, air, white. 474-6870
MONTEREY 1970, 4 door, vinyl top, automatic, power steering, low car, low maintenance. \$750. 427-8221

874 Mercury
MONTEGO 1973 MX Brougham 2 door hardtop, stereo, power, air, white. 474-6870
MONTEREY 1970, 4 door, vinyl top, automatic, power steering, low car, low maintenance. \$750. 427-8221

876 Oldsmobile
WAGONS GALORE
71 through 74 All showroom condition, with air, power, deluxe rack, etc. Example: 1973 Custom Cruiser 10 passenger 1967, warranty \$3,400. Heatsner Olds. 32600 Plymouth Rd. Livonia. 381-8899

1973 PLYMOUTH BARRACUDA
Automatic, power steering, power brakes, bucket seats, vinyl roof. Clean. Special \$2,395.
RATIGAN CHRYSLER PLYMOUTH
30777 Plymouth Rd.
Between Middlebelt & Merriman
425-5800

1973 BUICK CENTURY LUXUS
Air conditioning, power steering, power brakes, vinyl top, AM/FM stereo, tape radio. Only 6100 Miles. \$3,095
1973 MUSTANG V-8, automatic transmission, power steering, power brakes, white walls, radio, Christmas Special. \$2,395
1971 CHEVROLET EL CAMINO PICKUP 350-V8, automatic transmission, power steering, radio, vinyl top. \$1,895

1974 BUICK REGAL
2 door, air conditioning, power steering, power brakes, vinyl top, stereo tape radio, 60-40 trim. \$3,695
1972 FORD 1/2 TON PICK-UP V-8, radio, with camper shell. \$1,885

1974 COMET
2 door, automatic transmission, power steering, radio, heater, white side walls. Like new inside and out. \$2,495
1971 MARQUIS 2 door, power steering, power brakes, AM/FM stereo, green with white leather interior, dark green with white vinyl roof, full price. \$1,495

1972 CHRYSLER NEW YORKER
4 door hardtop, full power, air conditioning, AM/FM stereo, vinyl roof, like new inside and out. \$2,295
1972 MARQUIS BROUGHAM 4 Door, full power, air conditioning, AM/FM stereo, vinyl roof. Like new inside and out. \$2,495

1972 MERCURY COLONY PARK WAGON
Automatic transmission, power steering, power brakes, radio, luggage rack, full price. \$1,595
1972 FORD COUNTRY SQUIRE 10 passenger wagon, air conditioning, vinyl roof, AM/FM stereo, luggage rack, white with black interior. Full price. \$2,295

MULLIGAN'S OF GRAND RIVER
20201 Grand River
Near Evergreen KE 2-4004

Bob Sellers \$1,000 Sale
Save a Grand on Grand River
We will Discount \$1,000 or More On Any New '75 Cadillac, Buick, Oldsmobile, Granville or Grand Prix in Stock.
The low overhead Pontiac Dealer
BOB SELLERS PONT.
22520 Grand River East of Telegraph
535-7600

876 Oldsmobile
1973 CUTLASS SUPREME 2 door hardtop, power, air and stereo. Free 13 month warranty. Priced to sell.
HINES PARK LINCOLN MERCURY
ANN ARBOR RD AT HAGGERTY
453-2424 425-2444
DELTA 1970 Custom 4 door hardtop, Safety with comfort. Fully equipped. \$1,450. 647-6723

DELIVERING 1975 OLDSMOBILES
Come in and pick yours for IMMEDIATE DELIVERY.
GLASSMAN OLDSMOBILE
30000 Telegraph 354-3800
DELTA 88, 1974, Royale, 4 door, air, power, one owner. 731-3219

878 Plymouth
1974 PLYMOUTH FURY III
2 door, automatic, power steering, power brakes, air, FM, vinyl roof, rear defogger, two to choose from \$1,995.
RATIGAN CHRYSLER PLYMOUTH
30777 Plymouth Rd.
Between Middlebelt & Merriman
425-5800
Two 1973 City of Plymouth Police cars. 4 door sedan, factory air, automatic transmission, power steering, power brakes, buyer's choice at \$1,195.
COLONY CHRYSLER PLYMOUTH
111 Ann Arbor Road, Plymouth
453-2255
1974 VALIANT DUSTER
V-8, automatic, power steering, radio, 3,280 miles. Factory warranty. \$2,895.
RATIGAN CHRYSLER PLYMOUTH
30777 Plymouth Rd.
Between Middlebelt & Merriman
425-5800

872 Lincoln
1974 MARK IV, 5,600 actual miles, full power and air. Extra sharp. Bargain price. Buy now and save.
LINCOLN MERCURY
ANN ARBOR RD AT HAGGERTY
453-2424 425-2444
MONTEGO 1973 MX Brougham 2 door hardtop, stereo, power, air, white. 474-6870
MONTEREY 1970, 4 door, vinyl top, automatic, power steering, low car, low maintenance. \$750. 427-8221

874 Mercury
MONTEGO 1973 MX Brougham 2 door hardtop, stereo, power, air, white. 474-6870
MONTEREY 1970, 4 door, vinyl top, automatic, power steering, low car, low maintenance. \$750. 427-8221

876 Oldsmobile
WAGONS GALORE
71 through 74 All showroom condition, with air, power, deluxe rack, etc. Example: 1973 Custom Cruiser 10 passenger 1967, warranty \$3,400. Heatsner Olds. 32600 Plymouth Rd. Livonia. 381-8899

1973 PLYMOUTH BARRACUDA
Automatic, power steering, power brakes, bucket seats, vinyl roof. Clean. Special \$2,395.
RATIGAN CHRYSLER PLYMOUTH
30777 Plymouth Rd.
Between Middlebelt & Merriman
425-5800

19



WHY
PAY
MORE!

50% OFF
IN THE
TRIM-A
TREE DEPT...

Christmas
CLEARANCE

ALL REMAINING WRAP, BOWS,
NOVELTY DECORATIONS, GREETING
CARDS, WREATHS, GARLANDS,
REPLACEMENT BULBS, TREE OR-
NAMENTS, CHRISTMAS BOXED CRAFTS,
ARTIFICIAL TREES, LIGHT SETS,
METAL TREE STANDS, ELECTRIC TREE
TOPS.

Trim-A-Tree Dept.

INVENTORY REDUCTION **1/3 OFF**

ON A SELECTED GROUP OF BOXED CRAFT KITS IN OUR CRAFT
DEPARTMENT.

Craft Dept.

50% OFF CHRISTMAS
CLEARANCE

OUR REGULAR PRICES ON CHRISTMAS
FLOWERS, CANDLE RINGS, CHRISTMAS FLORAL
ARRANGEMENTS, CHRISTMAS NOVELTY CANDLES,
RED AND GREEN COLUMN CANDLES,
TAPERS AND TWIST CANDLES. BUY NOW AND
SAVE!

Floral Dept.

in the Gifts & Lamps Dept...
CLEARANCE!
25% TO 50% OFF
BARWARE

ON ALL SINGLE DECANTERS AND MUSICAL DECANTER SETS IN
STOCK. BUY NOW FOR THAT NEW YEAR'S PARTY AND SAVE!

25% TO 50% OFF
GIFTWARE CLEARANCE!

SEE OUR OTHER GIFTWARE REDUCED 25% TO 50%. LOOK FOR
ITEMS THAT ARE YELLOW SALES TAGGED WITH RED CLEARANCE
SIGNS.

Gifts & Lamps Dept.

SAVE
...UP TO

50%

in the Toy Dept...

OVER 350 TOYS REDUCED
UP TO 50% OFF OUR
ORIGINAL SELLING PRICE
SAVE ON TOYS FROM
MATTEL, KENNER, IDEAL,
HORSMAN, TONKA, FISHER PRICE
PLAYSKOOL, BRADLEY AURORA
AND MANY MORE!

LOOK FOR THE ITEMS WITH
THE RED SIGNS!

Toy Dept.

In our Sporting Goods Dept...

CLEARANCE!

20% TO 40% OFF

ON THE FOLLOWING:

**1/3 OFF THE ORIGINAL PRICE ON ALL FOOTBALL
EQUIPMENT IN STOCK SUCH AS HELMETS, JERSEYS,
SHOULDER PADS OR PANTS. NOT ALL STYLES OR SIZES
AVAILABLE IN EVERY STORE. WHILE QUANTITIES LAST!**

**20% OFF THE REGULAR PRICE ON ALL HOCKEY
EQUIPMENT IN STOCK SUCH AS HELMETS, SHOULDER PADS,
SHIN-GUARDS, GLOVES AND ELBOW PADS. NOT ALL STYLES
AVAILABLE IN EVERY STORE! WHILE QUANTITIES LAST!**

**20% OFF THE REGULAR PRICE ON ALL ICE SKATES
IN STOCK (FIGURE OR HOCKEY). NOT ALL STYLES OR SIZES
AVAILABLE IN EVERY STORE. WHILE QUANTITIES LAST!**

**25% OFF THE ORIGINAL PRICE ON ALL DOWN HILL
SKI BOOTS (ADULT & JR.) SKI POLES AND SKI ACCESSORIES
IN STOCK. NOT ALL SIZES OR STYLES AVAILABLE IN
EVERY STORE. WHILE QUANTITIES LAST!**

**40% OFF THE ORIGINAL LOW PRICE ON ALL DOWN
HILL SKIS INCLUDING JR. SKI SETS IN STOCK. NOT ALL STYLES
AND SIZES AVAILABLE IN EVERY STORE. WHILE QUANTITIES
LAST!**

**30% OFF REGULAR PRICE ON #JH-5 DELUXE JET AIR
HOCKEY BY COLECO. COMPLETE WITH TWO MOLDED PUCK
CONTROLLERS & TWO PUCKS BUILT-IN SCORERS. WALNUT
GRAINED FINISHED CABINET. 30"x 60" SIZE. WHILE QUAN-
TITIES LAST!**

**25% OFF REGULAR PRICE ON ALL 7' OR 8' POOL
TABLES PLUS THE BUMPER POOL TABLES. NOT ALL SIZES
AVAILABLE IN EVERY STORE. WHILE QUANTITIES LAST!**

Sporting Goods Dept.

Why
Pay
More!

in the News 'n Views
Department

LET'S GO
HYPERMARKETING

WE'RE PROUD to be among the
forerunners of hypermarkets in the
United States.

THIS NEW TYPE OF MER-
CHANDISING can be seen at our
Jenison Thrifty Acres, most evident in
the Grocery Department, and
throughout our new store, near
Plymouth.

STACKED HIGH in bins, tubs, and
original cartons, more merchandise is
placed on the sales floor and less in
the back room. It helps us utilize our
space better and cuts down on un-
necessary handling.

THIS EUROPEAN CONCEPT, that
we've adopted at these two locations,
is a relatively new retailing innovation,
one we've studied carefully before im-
plementing.

HYPERMARKETING is just one way
we hope to earn your business. Come
on down to a Meijer Supermarket,
Thrifty Acres, or Hypermarket where
we want to serve you better.

RAINCHECKS

IT IS OUR POLICY to try to have
every advertised item available to you,
the consumer, at all times during the
duration of an ad. However, oc-
casionally because of circumstances
beyond our control, or because the
demand for an item was greater than
we expected, we do not always have
enough product to last the duration of
an ad.

WHEN THIS HAPPENS, we will
gladly issue you a Raincheck for the
merchandise at the advertised retail
price.
However, if the item will not be
available again we can not issue a
Raincheck.

IF YOU EVER NEED A RAINCHECK,
just ask one of our clerks or managers;
they will be glad to help you. As in the
past, we will continue to do our best at
having every advertised item available
for you - OUR CUSTOMERS.



PLEASE GOOD THURSDAY DECEMBER 26 THRU SATURDAY DECEMBER 28, 1974. MAKE SURE YOU GET THE BEST TO LAST SALES ACCORDING TO SPECIFIED LIMITS. NO CASH TO CASH, NO RETURNS OR EXCHANGES.

MEIJER THRIFTY ACRES — 45001 FORD RD. AT CANTON CENTER RD.

SHOP MONDAY THRU SATURDAY 9 A.M. TO 10:00 P.M. — SUNDAY 9 A.M. TO 7 P.M.

SAVE ON HO SCALE TRAIN SETS AND ACCESSORIES

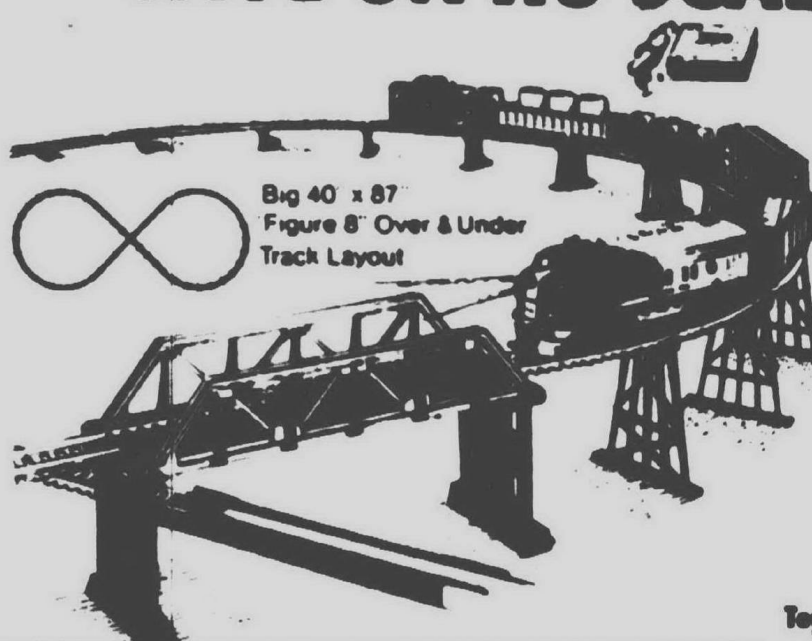

OVER AND UNDER TRAIN SET

By Tyco. Big 72 piece set, lighted F-9 diesel, bridge and tractor set, 5 freight cars and power pack. Model 7311.

1988 EA.

Toy Dept.

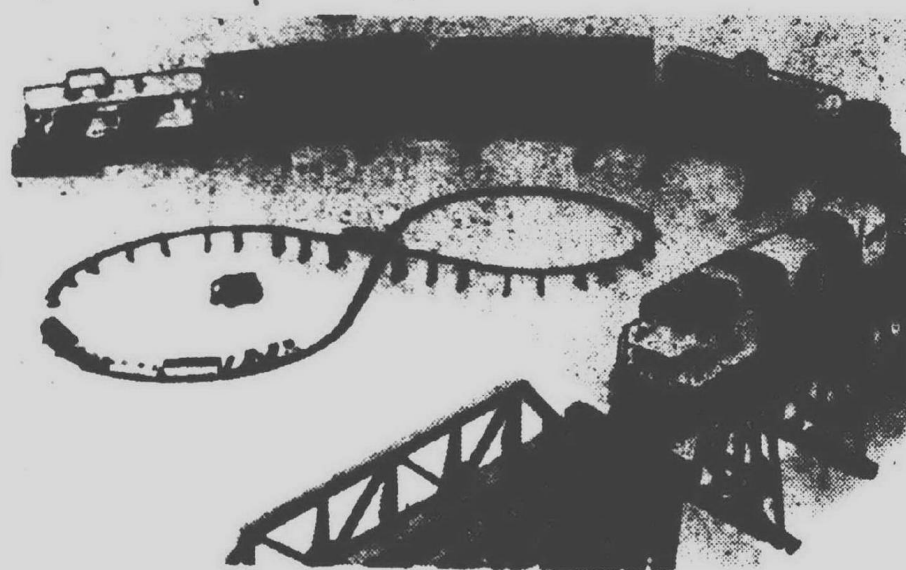

SPIRIT OF '76

Includes 430 diesel, refrigerator car, gondola car, tank car, hopper car and caboose. Complete with 33-pc. bridge and trestle set, 26 section of track, 1-amp power pack. U.I. listed. Makes 40" x 87" figure 8 layout. Model 7676.

OUR REG. \$34.56

\$24⁹⁶ EA.

Toy Dept.



LIFELIKE CIRCUS CAR

OUR REG. \$2.96

Choose from tableau car and dog wagon. 5 grades band wagon with tractor circus car with animals or containerized gondola.

\$1⁹⁶ EA.

Toy Dept.



LIFELIKE RS11 DIESEL

By Alco. A short haul or long haul diesel. Choose from Missouri Pacific, Burlington Northern or Green Bay Western. Model 7222.

\$8⁸⁸ EA.

Toy Dept.



TYCO HO FREIGHT CARS

OUR REG. \$1.76

Choose from billboard refrigerators, box cars, stock cars, tank cars, chemical cars, refrigerator, cable reel cars, box cars, hoppers, or flat car with tractor.

\$1²² EA.

Toy Dept.



TYCO SPIRIT OF '76 DIESEL

Alco century 430 diesel. Red, white, blue colors dominate this impressive diesel and includes an official seal and American flag. Model 366.

OUR REG. \$15.96
\$9⁹⁶ EA.

Why Pay More!

Toy Dept.

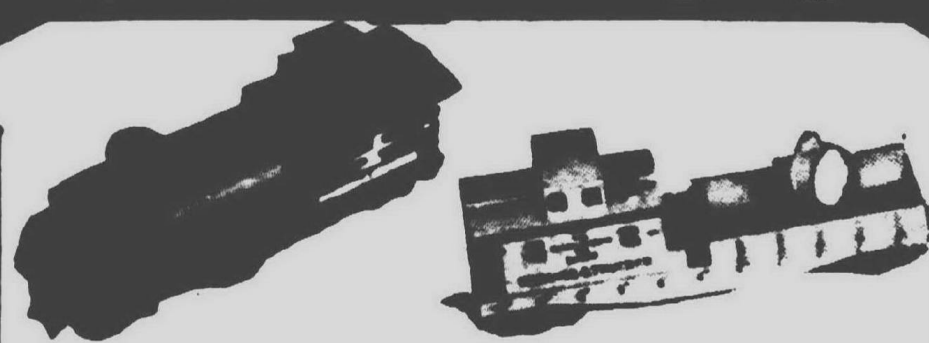

LIFELIKE WORK CARS

Choose from sear-chlight car, crane car or track cleaning car.

OUR REG. \$2.96
\$2²² EA.

Toy Dept.



BACHMAN #GEV36B DIESEL

A hardworking good-looking diesel for over the road runs. Choose from Chessie or Auto Train.

\$11⁹⁶ EA.

OUR REG. \$16.96

Toy Dept.

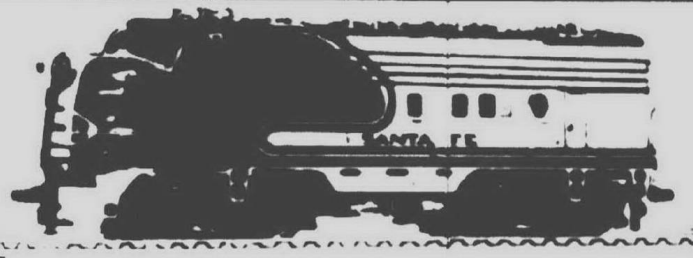

LIFELIKE F-7 DIESEL

The standard diesel used by nearly all American railroads. Choose from Chessie 500 or Illinois Central Gulf.

OUR REG. \$11.96
\$8⁸⁸ EA.

Toy Dept.



LIFELIKE 415 DIESEL

A cab center short haul diesel of unusual design. Choose from Penn Central or Santa Fe. No. 7227.

\$8⁸⁸ EA.

Toy Dept.



LIFELIKE RR TRACK

OUR REG. \$1.12

Choose from 9' straight or 18' curved track.

88^c EA.

LIFELIKE REMOTE SWITCHES

OUR REG. \$5.96
\$3⁹⁶ EA.

Toy Dept.



MRC TRAINPACK

OUR REG. \$12.96

\$9⁹⁶ EA.

LIFELIKE REMOTE UNCOUPLER

OUR REG. \$2.96

\$1⁹⁶ EA.

Toy Dept.



BACHMAN PLYMOUTH DIESEL

For those short haul freights or yard switching. Style 0088.

\$7⁸⁸ EA.

Toy Dept.



LIFELIKE DOCKSIDE

0-4-0 Dockside. Short haul or yard switcher. Choose from Pennsylvania or Santa Fe. Style 7221.

\$5⁹⁶ EA.

Toy Dept.



LIFELIKE TEA KETTLE

OUR REG. \$10.96

A turn of the century locomotive for short haul operations. Style 230.

\$8⁸⁸ EA.

Toy Dept.

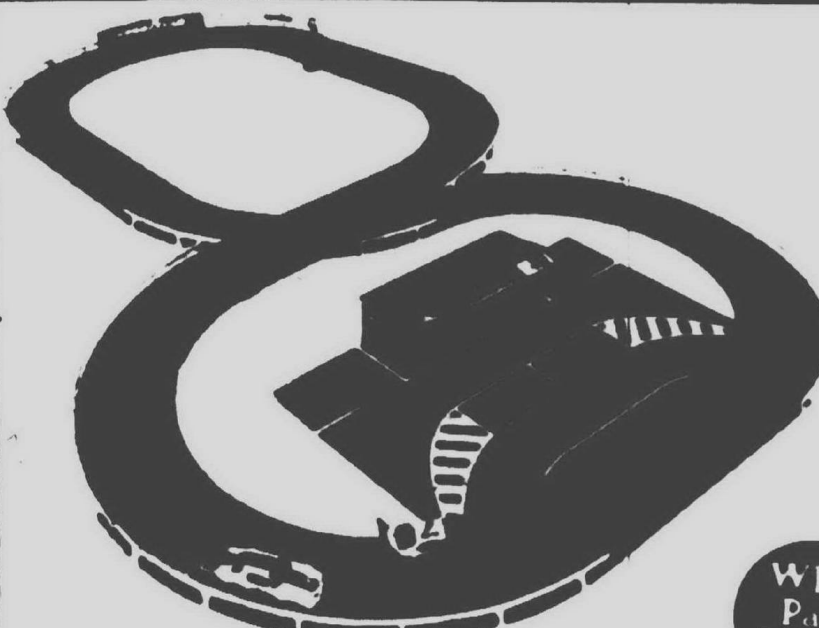

ENIX 500 RACE SET

11' x 2' of racing in 3 1/2' x 2'. Comes with two superfast AFX cars two pro-style AFX russkit speed controls, AFX safety wall-pak, guard rails, freesties, racing oil, and Quickie-Lok. Model 2811. By Aurora.

\$10⁸⁸ EA.

Toy Dept.

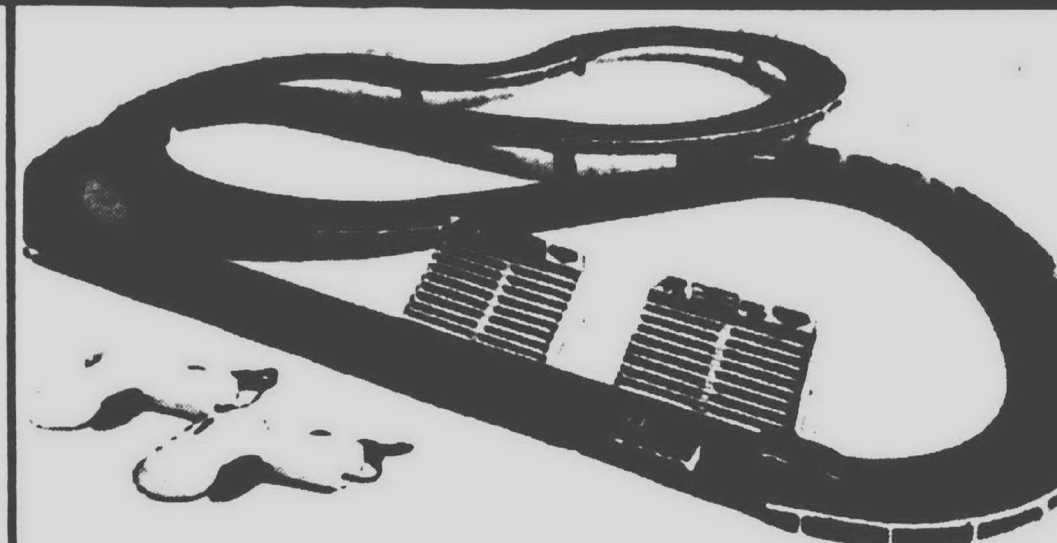

A.F.X. RACE SET

Over 20 feet of exciting racing fun with revomatic sound.

OUR REG. \$24.96

\$17⁸⁸ SET

AURORA AFX RACE

Toy Dept.

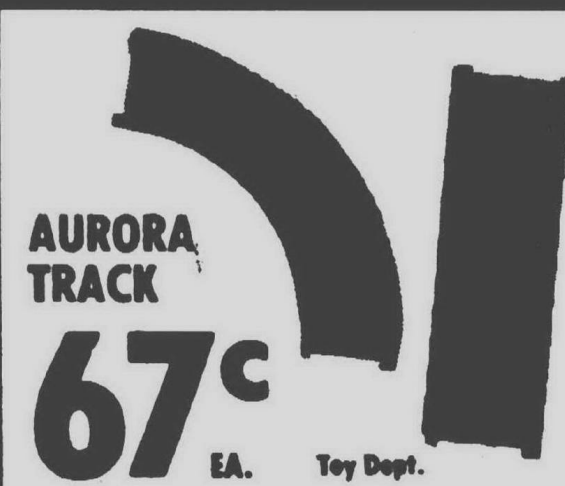

AURORA TRACK

67^c EA.

Toy Dept.

TYCO TRACK

Tycopro track. Add to that Tyco slot car with either 9' straight track or 9' radius curved track. Style 8705-8701.

\$1⁴⁴ PR.

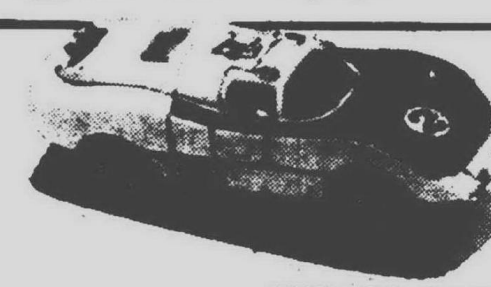

BACHMAN HO RACE CARS 50% OFF

OUR REG. \$1.96

98^c EA.

Toy Dept.



AURORA AFX CARS

OUR REG. \$3.96

\$1⁹⁶ EA.

MEIJER THRIFTY ACRES — 45001 FORD RD. AT CANTON CENTER RD.

SHOP MONDAY THRU SATURDAY 8 A.M. TO 10:30 P.M. — SUNDAY 9 A.M. TO 7 P.M.

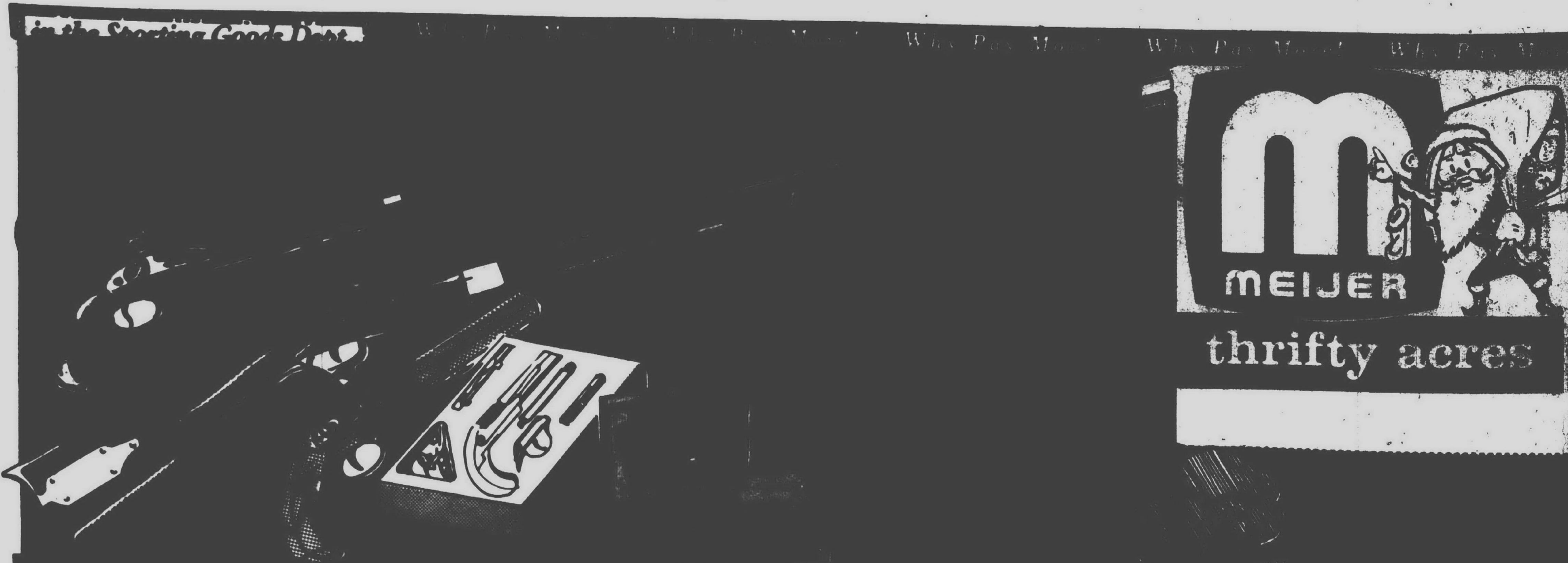

in the Gifts & Lamps Dept...

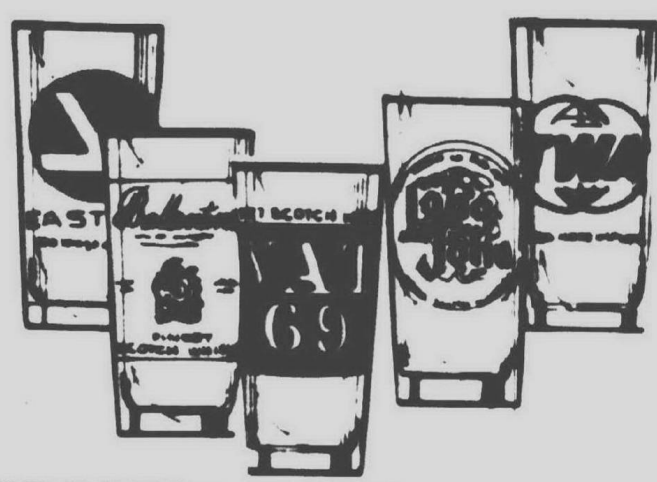

IMPORTED GLASSWARE by Durand

Ruby glass, Durrury Glass, Bourbon, Scotch and Beer Label Glasses. Sets of 4.

Why Pay More!

YOUR CHOICE:

50¢ OFF
WITH COUPON

Gift & Lamp Dept.



Why Pay More!

IRVIN BARWARE

By Irvinware. Complete selection of bar accessories include bar spoons, shakers, openers, corkscrews and complete sets.

67¢ TO \$11.97
EA. TO SET

Gift & Lamp Dept.

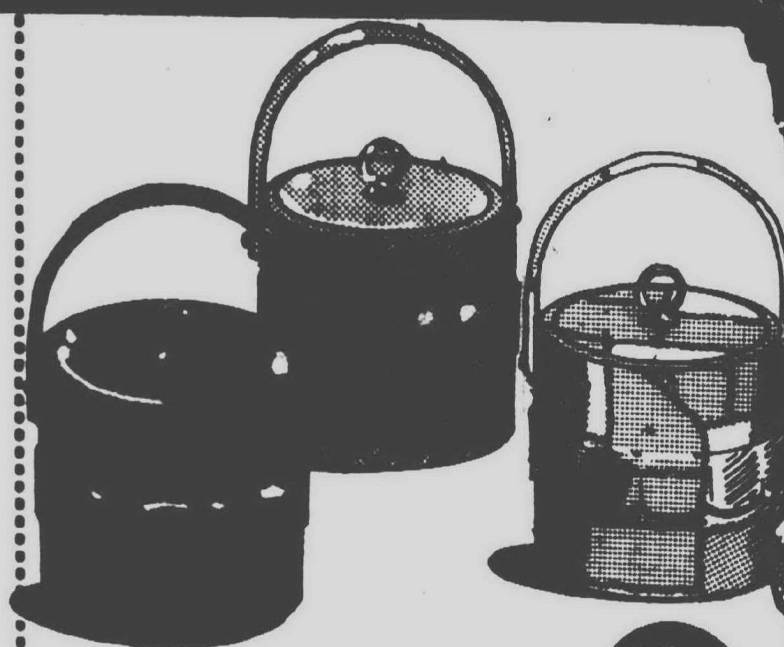

Why Pay More!

OUR REG. \$6.29 AND UP ICE BUCKETS

Choose from several better-quality and design ice buckets.

\$1.00 OFF
WITH COUPON

Gift & Lamp Dept.

in the Domestics Dept...

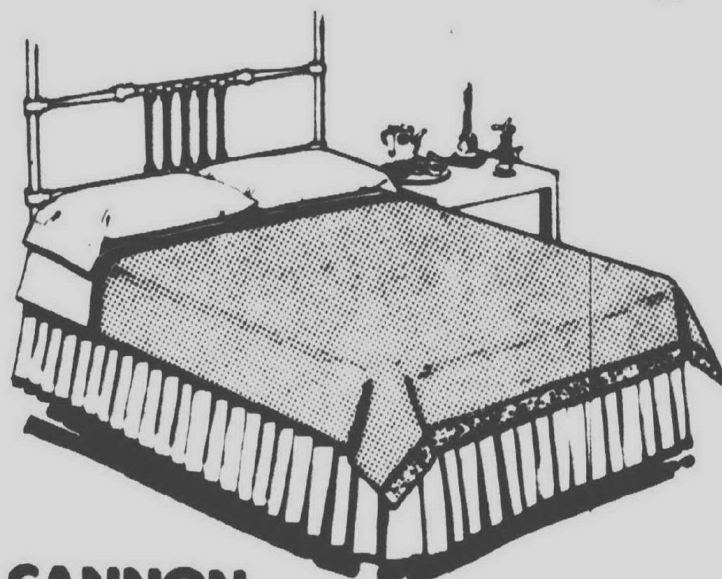

CANNON CALICO BLANKET

Solid color blanket with a fashionable color coordinated calico nylon binding. 50% polyester. 50% nylon blanket is 72" x 90". Pink, Yellow, Spring Green, or Sky Blue.

OUR REG. \$4.77

\$5.77
EA.

Domestics Dept.



CANNON® FLORAL PRINT BLANKETS

Predominate colors of pink, blue, and yellow on white backgrounds. 100% polyester fiber bound with 100% nylon binding. Lock-Nap finish reduces shedding, pilling and matting. 72" x 90".

Why Pay More!

OUR REG. \$7.97

\$6.67
EA.

Domestics Dept.

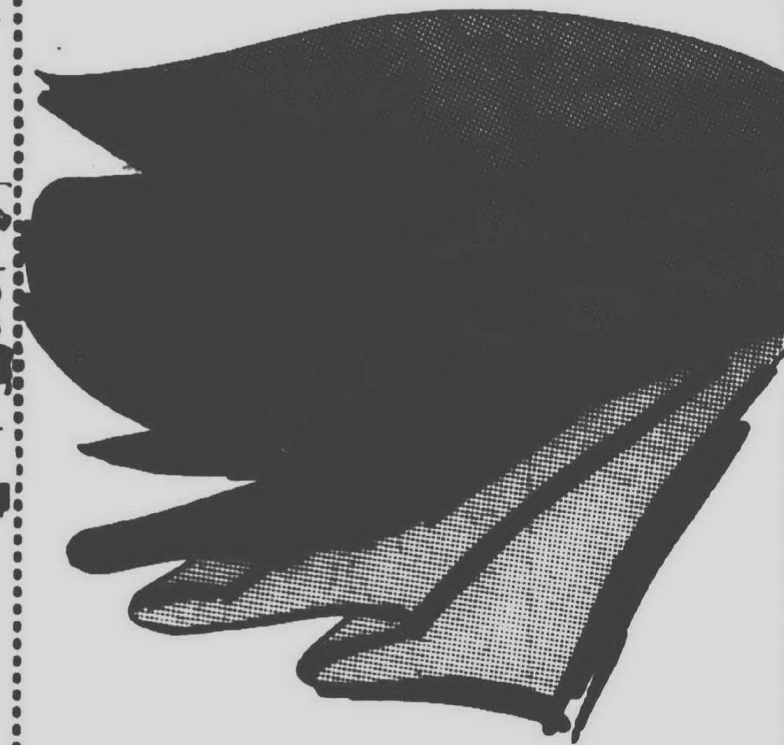

DRESS WEIGHT KNITS

Special assortment of popular designs and colors in dress and slack weights. Spring colors. 58" to 60" wide. Dress lengths. Domestics Dept.

88¢
YARD



WASH CLOTHS

SPECIAL PURCHASE of this wash cloth assortment. Many decorative colors and types. Choose from jacquard weaves, prints and solid colors.

Domestics Dept.

2 FOR 88¢

\$1.00 COUPON SAVE \$1.00 with this coupon toward the purchase of: **OUR REG. \$6.29 AND UP ICE BUCKETS \$1.00 OFF WITH COUPON**
Good Thurs. Dec. 26 thru Sat. Dec. 28, 1974

m Meijer THRIFTY ACRES

\$50¢ COUPON SAVE 50¢ with this coupon toward the purchase of: **ASSORTED VARIETIES by Durand - IMPORTED GLASSWARE 50¢ OFF WITH COUPON**
SET OF 4
Good Thurs. Dec. 26 thru Sat. Dec. 28, 1974

m Meijer THRIFTY ACRES

\$5.00 COUPON SAVE \$5.00 with this coupon toward the purchase of: **MUZZLE LOADING RIFLE KIT \$5.00 OFF WITH COUPON**
OUR REG. \$99.95 to \$94.97 IN STOCK
Good Thurs. Dec. 26 thru Sat. Dec. 28, 1974

m Meijer THRIFTY ACRES

\$4.00 COUPON SAVE \$4.00 with this coupon toward the purchase of: **BLACK POWDER MUZZLE LOADING PISTOL KIT \$4.00 OFF WITH COUPON**
OUR REG. \$29.97 to \$52.97 IN STOCK
Good Thurs. Dec. 26 thru Sat. Dec. 28, 1974

m Meijer THRIFTY ACRES

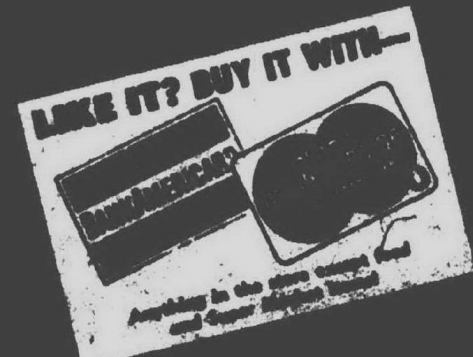

PRICES IN THIS SECTION GOOD THURSDAY DECEMBER 26 THRU SATURDAY DECEMBER 28, 1974.

MEIJER RESERVES THE RIGHT TO LIMIT SALES ACCORDING TO SPECIFIED LIMITS.

NO SALES TO DEALERS, INSTITUTIONS OR DISTRIBUTORS.

Page 4

CHARGE ANYTHING IN THE STORE EXCEPT FOOD, LIQUOR AND SUPERMARKET ITEMS



YOU DON'T NEED CASH! USE EITHER BANKAMERICARD OR CONVENIENT CREDIT CARDS!





WHY
PAY
MORE!

thrifty acres

SAVE GAS!
All Meijer Thrifty
Acres Stores offer...

POSTAL SERVICES

- MAIL DEPOSITORY
- PARCEL POST
- SALE OF POSTAGE STAMPS
- INSURED PACKAGES
- MONEY ORDERS



at the Courtesy Desk! thrifty acres

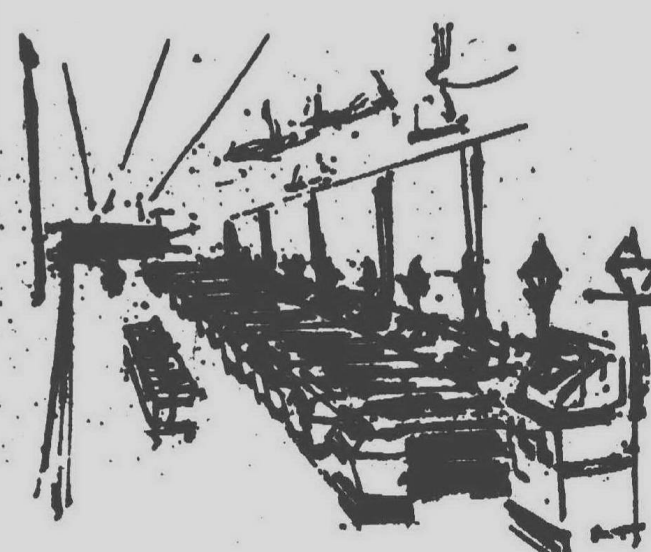

Checklanes grouped near the exits are equipped to handle almost any purchase from any department. Jewelry Department, Pharmacy, a few sporting goods and a few toys being the main exceptions. Express lanes are reserved for purchases of 10 items or less. Credit card purchases are made in the specially marked lanes.

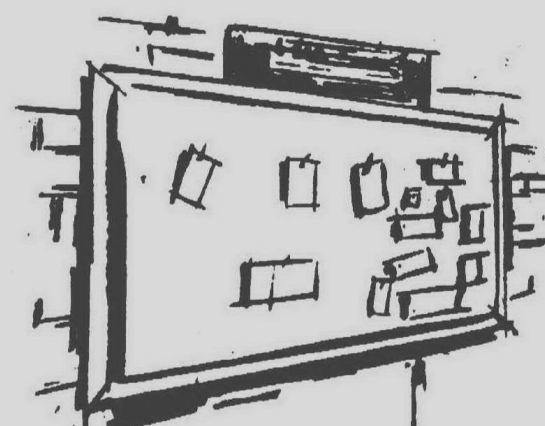

Bulletin board in each lobby are for the community's use. No charge is made for this service.

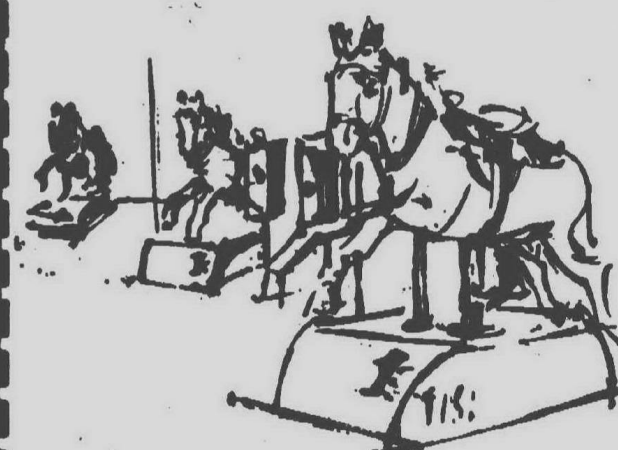

The best buy in the store, according to the junior "horse" set is the 1c horse rides. The longest rides, for which these horses can be adjusted, is still only a penny at Meijer.

LADIES' FULL FASHION GARMENT

Ladies' all-in-one body foundation. Assorted sizes, white only.

OUR REG. \$4.58
\$3.58
WITH COUPON

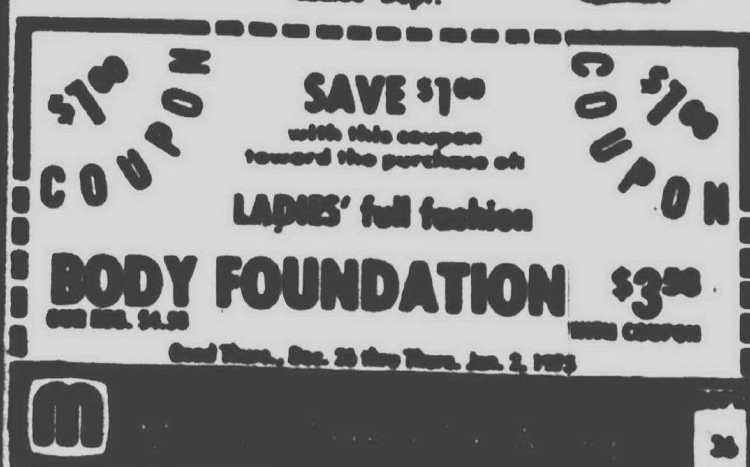
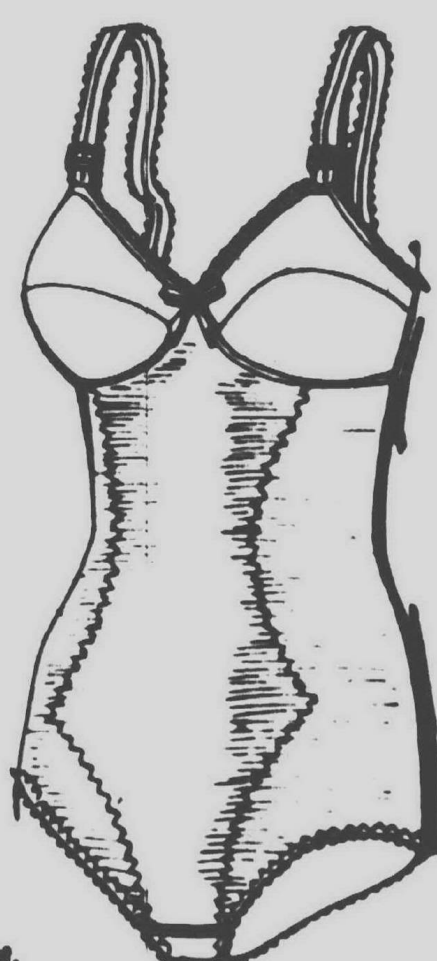

LADIES PANTY SALE



Nylon bikini panties, hip huggers and briefs. Sizes 5-6-7 (bikinis & hip huggers) and 5-10 (briefs). Assorted colors.

OUR REG. 57¢

3 FOR \$1.00

MEIJER THRIFTY ACRES — 45001 FORD RD. AT CANTON CENTER RD.

SHOP MONDAY THRU SATURDAY 8 A.M. TO 10 P.M. — SUNDAY 8 A.M. TO 7 P.M.

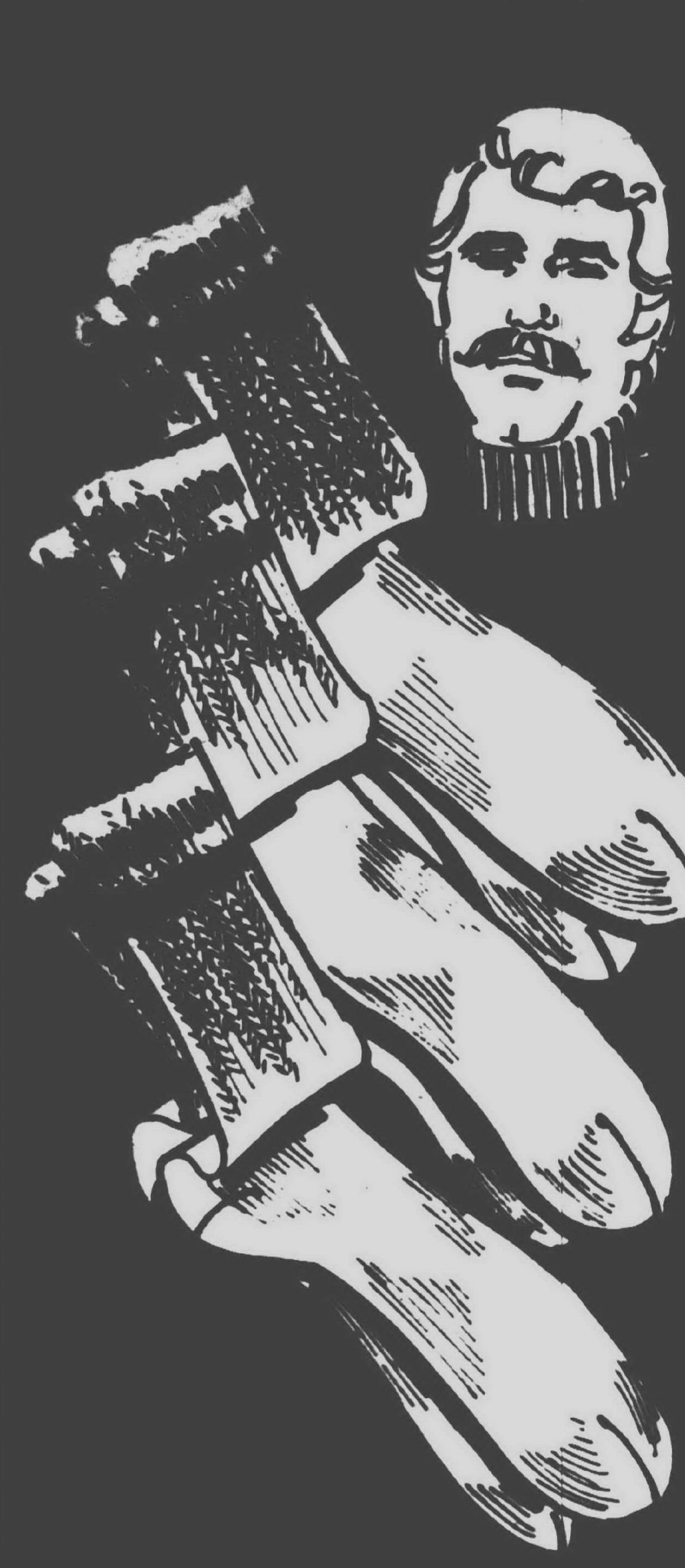

MEN'S LINED DENIM JACKETS

Nationally advertised famous brand Acrylic pile lined denim with snap front in 100% cotton. Sizes 38 to 44.
OUR REG. \$16.97
\$12.97 EA.
Men's Dept.

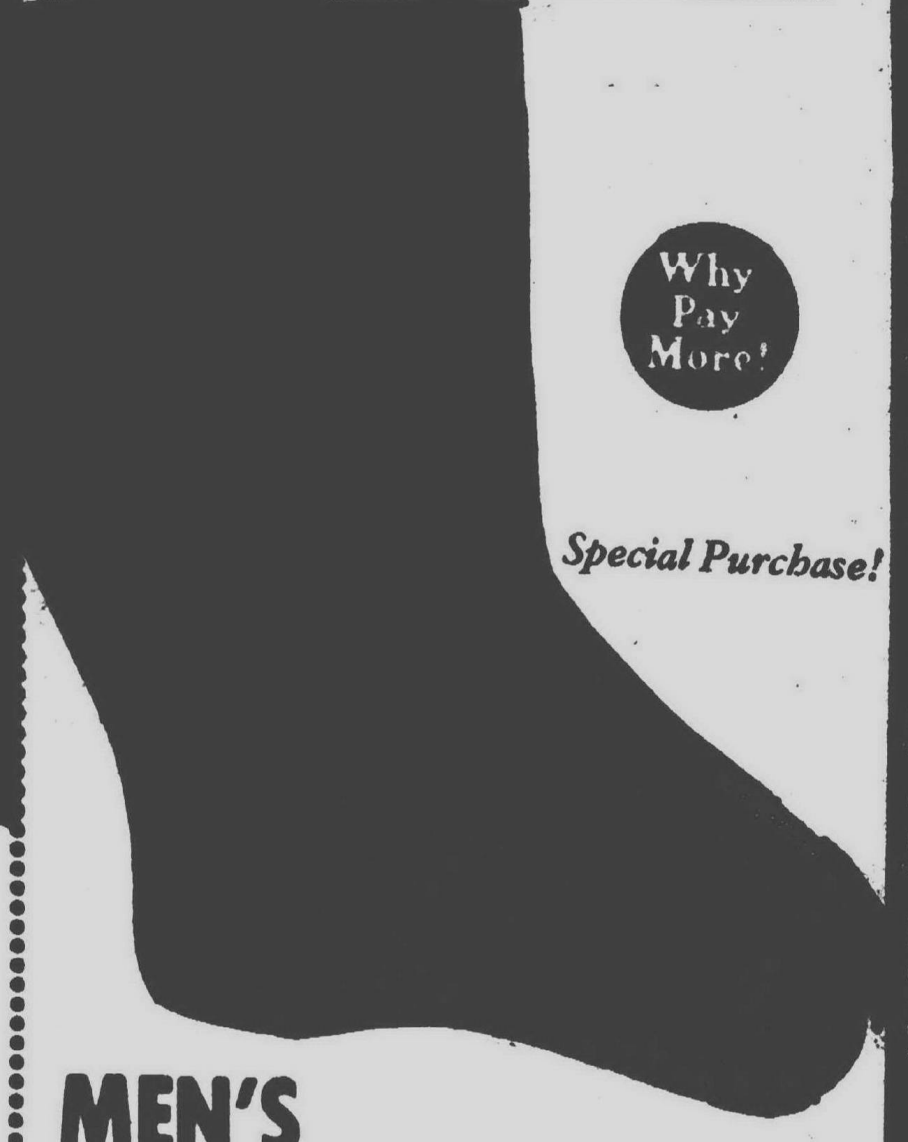

Why Pay More!

Special Purchase!



MEN'S SHIRT CLEARANCE
SPECIAL GROUPS! SAVE FROM 20% TO 40%

OUR REG. \$4.96 OUR REG. \$4.44 OUR REG. \$7.44
\$2.96 **\$4.00** **\$5.00** EA.
Men's Dept.

MEN'S FAMOUS BRAND DRESS SOCKS

Orlon® acrylic/nylon dress socks in solid colors. Made in U.S.A. One size fits 10-13.

59¢ PR.
Men's Dept.

in the Girls' Dept...

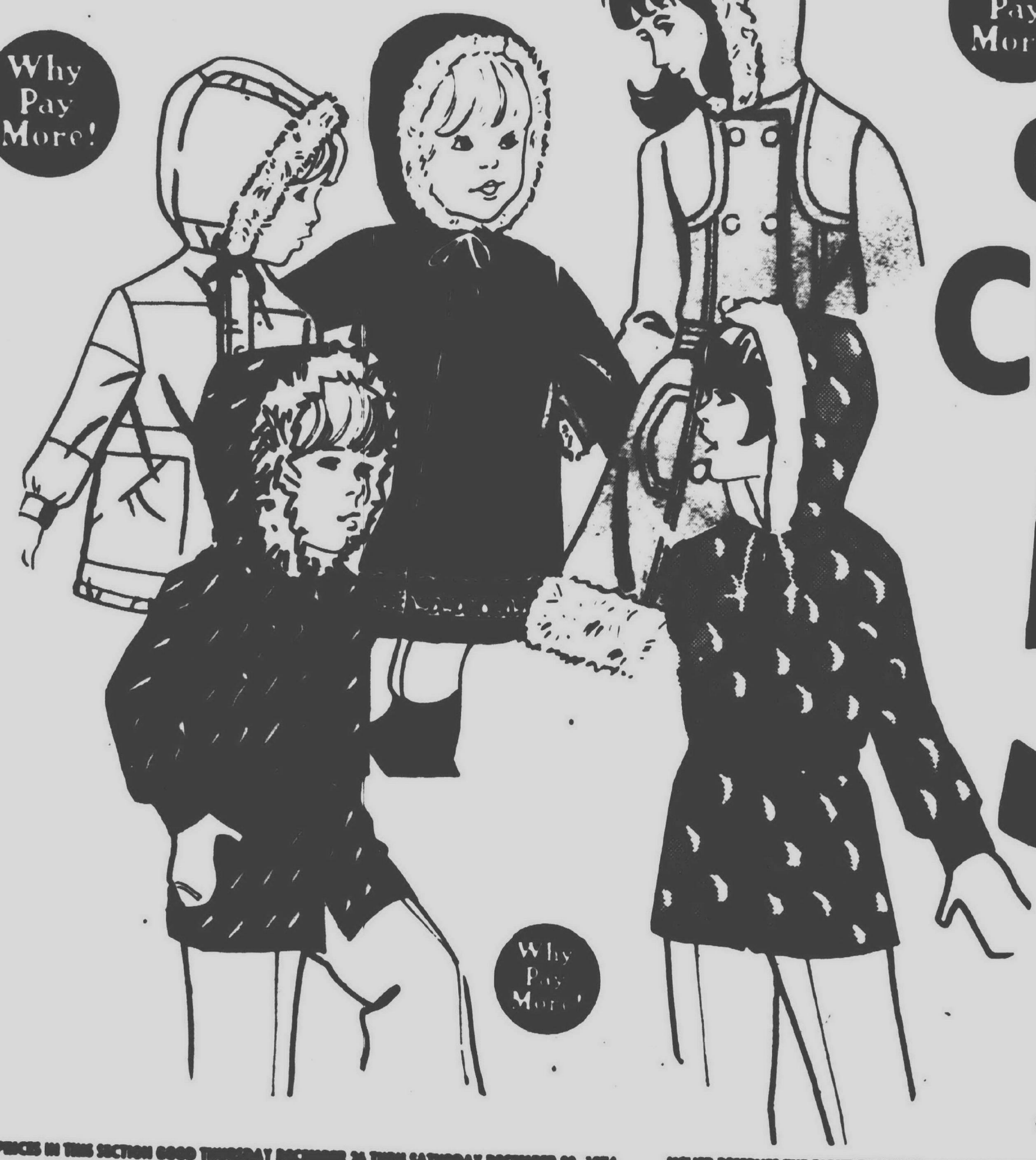

Why Pay More!

Why Pay More!

Why Pay More!

GIRLS' COAT & JACKET CLEARANCE
50% OFF

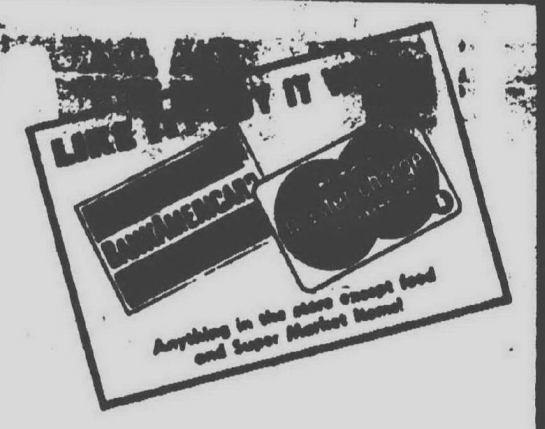

BIG SAVINGS ON ALL STYLES OF GIRLS' COATS AND JACKETS: BOAT LENGTHS, DRESSY COATS, SKI JACKETS AND TOW COATS. SIZES 4-14.

OUR REG. \$9.57 TO \$29.97
NOW! \$4.50 EA TO **\$15.00** EA.
Girls' Dept.

PRICES IN THIS SECTION GOOD THURSDAY DECEMBER 24 THRU SATURDAY DECEMBER 26, 1974.

MEIJER RESERVES THE RIGHT TO LIMIT SALES ACCORDING TO SPECIFIED LIMITS.

NO SALES TO DEALERS, INSTITUTIONS OR DISTRIBUTORS.

Page 5

CHARGE ANYTHING IN THE STORE EXCEPT FOOD, LIQUOR AND SUPERMARKET ITEMS

YOU DON'T NEED CASH! USE EITHER OF THESE CONVENIENT CREDIT CARDS!

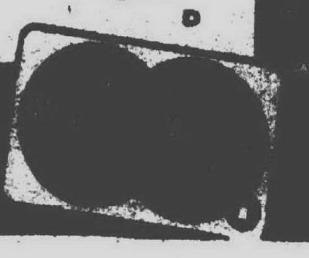
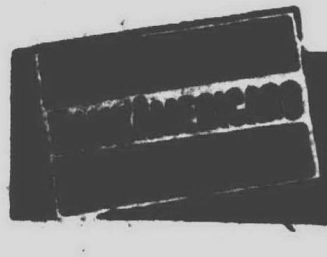



12" DIAGONAL BLACK & WHITE PORTABLE TELEVISION



PANASONIC

\$99⁸⁸ EA.

100% solid state TV integrated circuitry. 100% solid state chassis. Speed-O-Vision instant picture and sound. VHF monopole and UHF loop antennas. 3-3/8" speakers, earphone jack, molded cabinet. Model TB-422.

Jewelry/Small Appliance Dept.

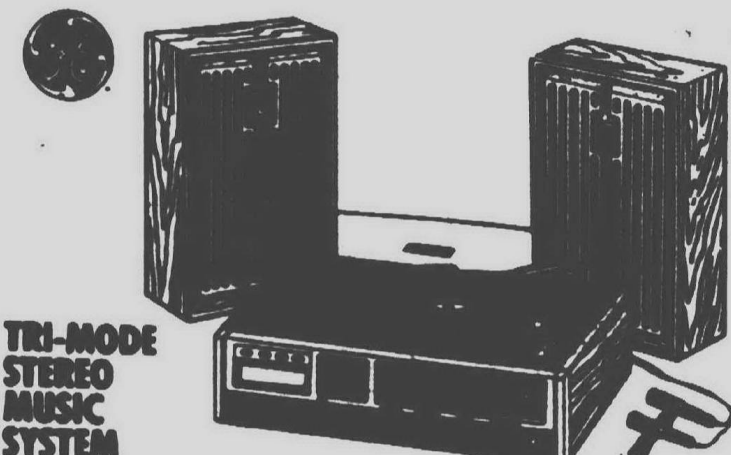

TRI-MODE STEREO MUSIC SYSTEM

With FM-AM-FM stereo receiver, 8-track cartridge recorder/player, automatic record changer and matched speakers. 20 watts music power. Model SC3200.

WHILE THEY LAST!
OUR REG. \$259.97

\$199⁰⁰ EA.

Jewelry/Small Appliance Dept.

G.A.F. "AVAILABLE LIGHT" HOME MOVIE OUTFIT

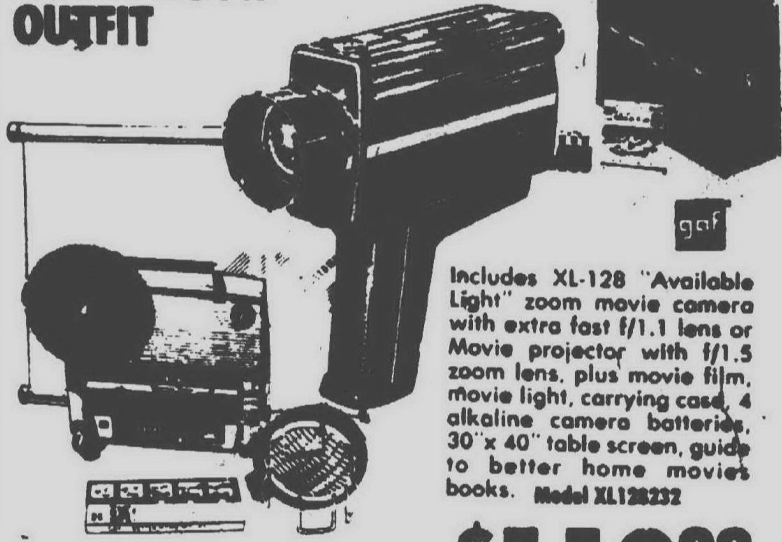

Includes XL-128 "Available Light" zoom movie camera with extra fast f/1.1 lens or Movie projector with f/1.5 zoom lens, plus movie film, movie light, carrying case, 4 alkaline camera batteries, 30" x 40" table screen, guide to better home movies books. Model XL128252.

OUR REG. \$229.88

\$119⁸⁸ EA.

Jewelry/Photo Dept.

Why Pay More!

Why Pay More!

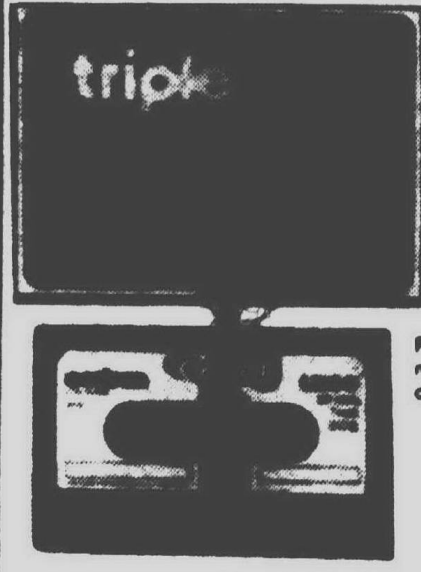

CERTRON 3-PACK 60-MIN. BLANK CASSETTE TAPE

Package of three 60 minute cassette tapes for only

OUR REG. \$1.97
97^c PEG.

Jewelry/Small Appliance Dept.

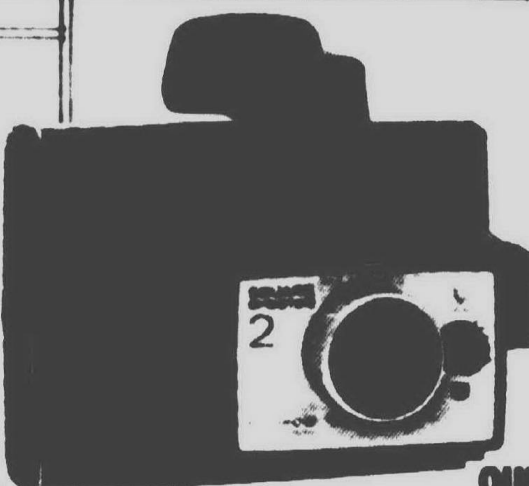

POLAROID SQUARE SHOOTER 2 CAMERA

OUR REG. \$21.88

\$17⁸⁸ EA.

The lowest priced instant color camera. Uses Polaroid's money-saving square color film for the least expensive instant color pictures you can take.

Jewelry/Photo Dept.

THE TIME MACHINE HAIR DRYER

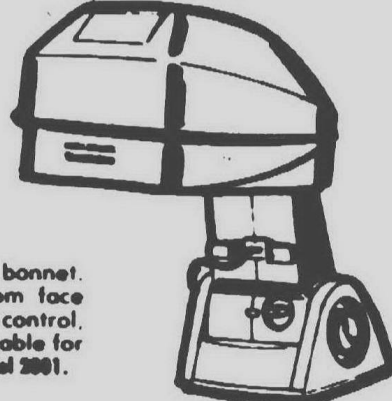

By Lady Schick. Extra large bonnet. Comfort vent keeps heat from face and neck. Adjustable heat control. Dries fast, collapsible and portable for easy carrying and storage. Model 2001.

\$24⁸⁷ EA.

Jewelry/Small Appliance Dept.

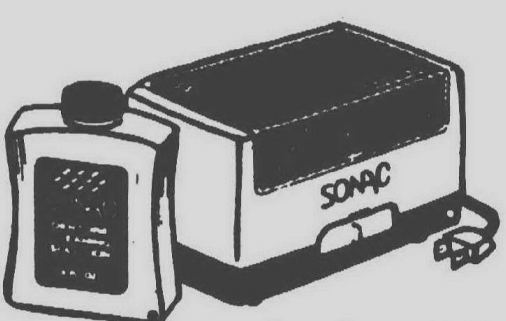

SONAC ACTION DENTURE CLEANING SYSTEM

So advanced, it actually removes built-up tartar, deep stains, offensive odor in minutes. Model 5310Z.

\$11⁸⁸ EA.

Jewelry/Small Appliance Dept.

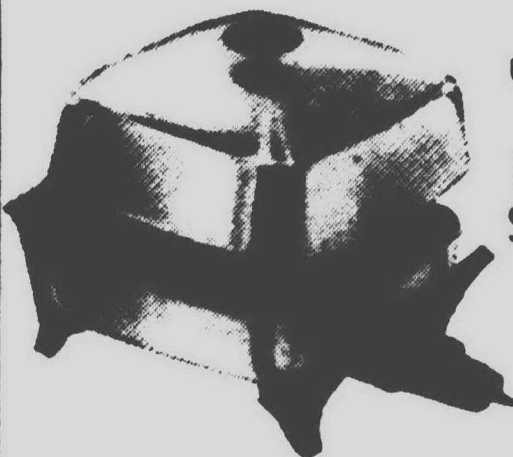

WEST BEND 12" BUFFET SKILLET

High dome cover with steam vent. Fired-on no-stick interior. Completely immersible and dishwasher safe with heat control removed. Avocado finish on extra thick aluminum. Model 1896.

BY WESTMARK

\$17⁸⁸ EA.

Jewelry/Small Appliance Dept.

TOASTMASTER 4 SLICE TOASTER

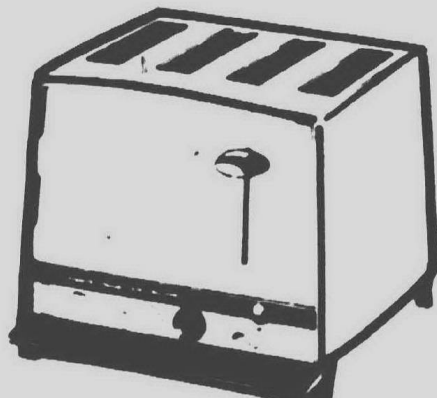

Why Pay More!

4 SLICE TOASTER

Deluxe 4 slot toaster with single control up-front. Toaster release. Toast color control. Model D127.

OUR REG. \$22.88

\$16⁹⁷ EA.

Jewelry/Small Appliance Dept.



SUNBEAM MOISTURE-MIST PROFESSIONAL TYPE HAIR DRYER

Moisture mist holds hair's longer. Jumbo hood for large rollers. Choice of low, medium or high heat settings. Adjustable dryer arm. Tilt back hood. Professional like results yet easily portable. Model H2877. \$1-104.

OUR REG. \$25.88

\$19⁸⁸ EA.

Jewelry/Small Appliance Dept.



SCHICK THE MIST SPEED STYLER

800 watts power. Styling mist adds body. 2 speeds, and 3 heats, super dry, dry, and style. 5 drying and styling attachments, elegant gift box. Model 362.

OUR REG. \$23.88

\$18⁸⁸ EA.

Jewelry/Small Appliance Dept.

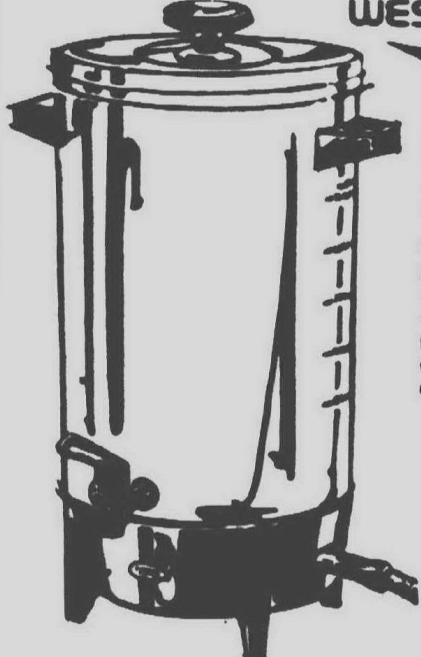

WEST BEND PARTY-MATIC 30 CUP PERK

Brews 12 to 30 cups and keeps it hot for hours. Serve light signals, easy operating two-way faucet. Stain and heat resistant aluminum finish in Avocado or Harvest Gold. Model 1886-1889.

\$9⁸⁸ EA.

Jewelry/Small Appliance Dept.

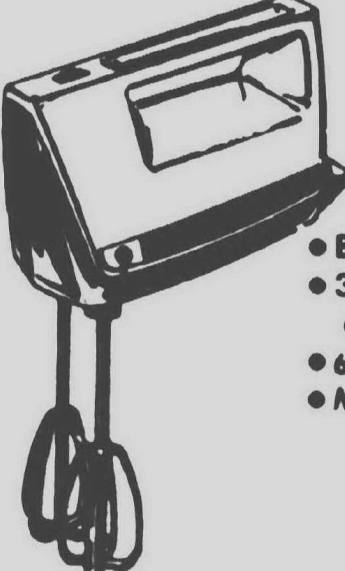

HAMILTON BEACH 3-SPEED HAND MIXER

- Beater ejector
- 3-speed fingertip control
- 6 foot attached cord
- Model 87 Avocado color

\$6⁸⁸ EA.

Jewelry/Small Appliance Dept.

MIRRO ELECTRIC 4 QUART CORN POPPER



Big party size. Special coating on base speeds up popping action. Corn is ready fast! Polished aluminum finish, heatproof handle and legs. Model H-7224.

OUR REG. \$4.97

\$3⁷⁷ EA.

RIVAL



ELECTRIC CAN-OPENER KNIFE SHARPENER

Smart, modern design. Lift the lever, the entire cutting unit slides off for rinsing. Model 782.

OUR REG. \$10.97

\$7⁹⁷ EA.

Jewelry/Small Appliance Dept.

in the Housewares Dept.

Samsonite PADDED FOLDING CHAIR

You'll always be ready for parties and extra guests with these carefree King Size portables. They're comfortable, versatile, and pretty enough for company...anytime! Moss green upholstery or seat.

OUR REG. \$9.97
Save \$3.00

\$6⁹⁷ EA.

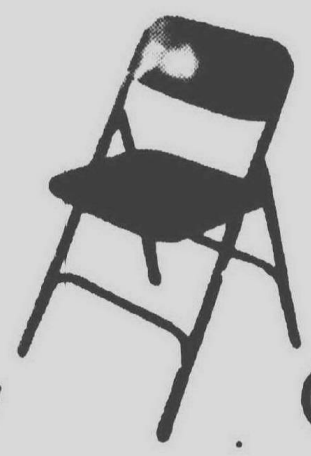

Page 6

Housewares Dept.

PRICES IN THIS SECTION GOOD THRU

MEIJER THRIFTY ACRES

45001 FORD RD. AT CANTON CENTER RD.

SHOP MONDAY THRU SATURDAY 8 A.M. TO 10:30 P.M. - SUNDAY 9 A.M. TO 7 P.M.

10 PAGE MAGNETIC PHOTO ALBUM

\$1.47 EACH

Stationery Dept.

FAVORITE THING TABLET & ENVELOPES MIX OR MATCH!

44¢ EACH

Stationery Dept.

EVERYDAY GIFT WRAP 20" x 30" 65 sq. ft. 16 SHEETS

88¢ EA.

Stationery Dept.

MEIJER

WHY PAY MORE!

thrifty acres

EVERYDAY BOXED GREETING CARDS

2 FOR \$1.00

Stationery Dept.

FLAIR PENS YOUR CHOICE OF COLORS

3 FOR \$1.00

School Supplies Dept.

LEGAL-TYPE ORGANIZER REFILL PAD

36¢ EACH

School Supplies Dept.

20% OFF ON ANY JEWELRY BOX IN STOCK OUR REG.

\$1.67 EA. TO **\$16.97** EA.

Jewelry Dept.

CLEARANCE!

HEFTY MARKERS

27¢ EACH

School Supplies Dept.

SPIRAL THEME 10 1/2" x 8" 80 COUNT

57¢ PAD

School Supplies Dept.

BIC 4 COLOR PEN

67¢ EACH

School Supplies Dept.

\$1.00 OFF WITH COUPON ON ANY FRAGRANCE GIFT SET IN STOCK OUR REG. \$3.00 OR MORE

SAVE \$1.00 with this coupon toward the purchase of: **OUR REG. \$3.00 OR MORE ANY FRAGRANCE GIFT SET IN STOCK**

\$1.00 OFF WITH COUPON

Good Thurs., Dec. 26 thru Sat. Dec. 28, 1974

Coupon limited to one per item and per person

Meijer THRIFTY ACRES

in the Shoe Dept...

Why Pay More!

LIKE IT? BUY IT WITH—

BANKAMERICA

Anything in the store except food and Super Market items



MEN'S ZIPPER BOOTS

Waterproof. Genuine rubber. Sizes 8 to 13.

OUR REG. \$6.97

\$5.00 PAIR

Shoe Dept.

Why Pay More!

MEN'S INSULATED BOOTS

Waterproof, steel shank, heavy non-slip sole, fleece lined. Sizes 7 to 12.

OUR REG. \$8.94

\$6.94 PR. WITH COUPON

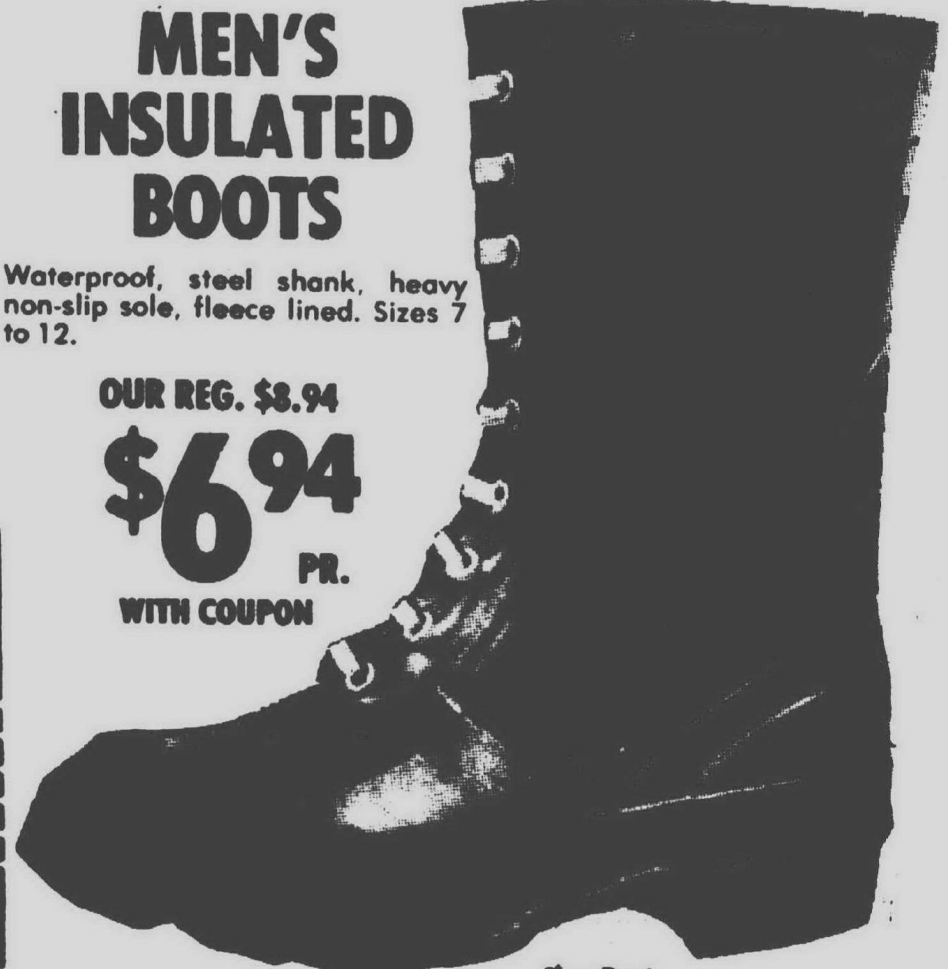

Shoe Dept.

SNOWMOBILE BOOTS MEN'S OR LADIES'

Navy nylon uppers, felt lining, center zipper, steel shank and lug sole. Men's sizes 7 to 13. Ladies' sizes 6 to 10.

\$8.44 PAIR

OUR REG. \$11.94 & \$12.94

COUPON

SAVE \$2.00 with this coupon toward the purchase of:

MEN'S INSULATED BOOTS

\$6.94 WITH COUPON

Good Thurs. Dec. 26 thru Sat. Dec. 28, 1974

Meijer THRIFTY ACRES

PRICES IN THIS SECTION GOOD THURSDAY DECEMBER 26 THRU SATURDAY DECEMBER 28, 1974.

MEIJER RESERVES THE RIGHT TO LIMIT SALES ACCORDING TO SPECIFIED LIMITS. NO SALES TO DEALERS, INSTITUTIONS OR DISTRIBUTORS.

CHARGE ANYTHING IN THE STORE EXCEPT FOOD, LIQUOR AND SUPERMARKET ITEMS

YOU DON'T NEED CASH! USE EITHER OF THESE CONVENIENT CREDIT CARDS!



in the Auto Supply Dept...

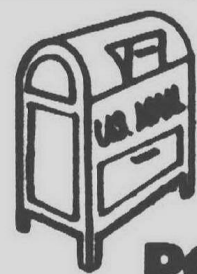

SAVE GAS!
All Meijer Thrifty
Acres Stores offer...
POSTAL SERVICES

- MAIL DEPOSITORY
- PARCEL POST
- SALE OF POSTAGE STAMPS
- INSURED PACKAGES
- MONEY ORDERS

at the Courtesy Desk!



**INSTANT 8 TRACK
STEREO 40% OFF**

With built-in 3" x 5.5" speakers, bat-
tered for true stereo sound, walnut
grained cabinet, 14 watts music
power output. While quantities last!

Auto Supply Dept.

OUR REG. \$74.87

\$44.87 EA.



LIKE IT? BUY IT WITH—
BANKAMERICARD
Anything in the store except food
and Super Market items



**40% OFF
AKRO CAR
MATS**

Why
Pay
More!

Slight irregulars, heavy rubber with carpet.

FRONT TWINS CARPET REG. \$4.98 \$2.98 pr.
REAR TWINS CARPET REG. \$2.98 \$1.78 pr.
FRONT TWINS RUBBER REG. \$3.98 \$2.38 pr.
REAR TWINS RUBBER REG. \$1.98 \$1.18 pr.

Auto Supply Dept.

**SNOWMOBILE
SLED**



Utility sled for passengers or
cargo. Steel construction and
aluminum frame, plywood
deck.

Auto Supply Dept.

OUR REG. \$49.95

\$54.87 EA.

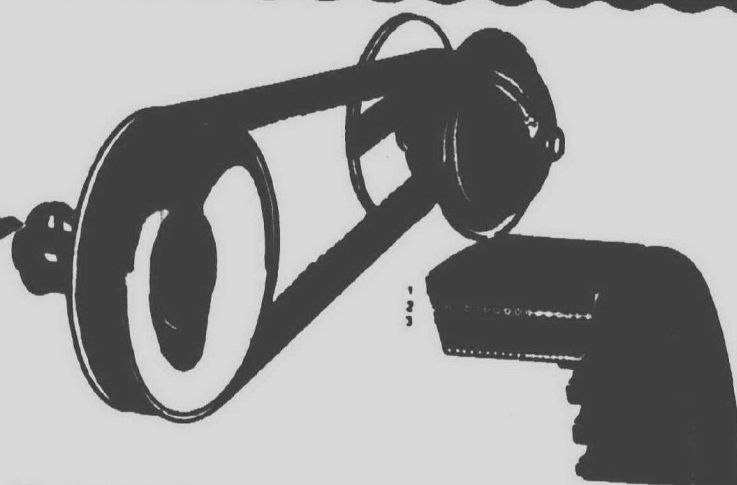

**DAYCO SNOWMOBILE
DRIVE BELTS**

Sizes to fit most
machines.

OUR REG. \$9.69 AND UP

\$2 OFF
WITH
COUPON

Auto Supply Dept.



**ANTI-FREEZE
BOOSTER**

16 FL. OZ. BTL.

OUR REG. \$1.37

97¢ EA.

Auto Supply Dept.

**MEIJER
STARTING
FLUID 15 FL. OZ.**

Starts your stubborn
engines easily in
freezing weather.
Conserves your bat-
tery.

OUR REG. 96¢
57¢ EA.

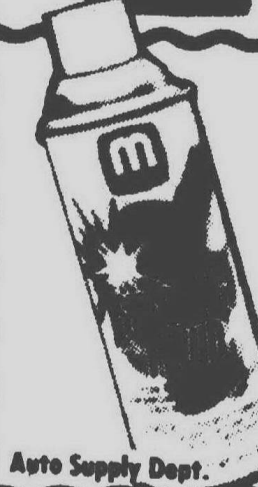

**MEIJER
WINDSHIELD
DE ICER 14 OZ.**

Melts ice and frost
from windshields.
Opens frozen locks.
Cleans ice and snow
from headlights.

OUR REG. 97¢

57¢ EA.



Auto Supply Dept.

COUPON
SAVE \$1.00
with this coupon
toward the purchase of:
**SNOWMOBILE
GOGGLES \$1.00 OFF**
OUR REG. \$2.49 AND UP
Good Thursday December 26 thru Saturday December 28, 1974

COUPON
SAVE \$2.00
with this coupon
toward the purchase of:
**DAYCO SNOWMOBILE
DRIVE BELTS \$2.00 OFF**
OUR REG. \$9.69 AND UP
Good Thursday December 26 thru Saturday December 28, 1974



**SNOWMOBILE
GOGGLES**

OUR REG. \$2.49 AND UP

\$1 OFF
WITH
COUPON

\$1.00 off any snowmobile goggle
presently in stock in our Auto Supply
Department

Auto Supply Dept.



**SNOWMOBILE
FLAG WITH
LIGHT**

Batteries not included.

Auto Supply Dept.

OUR REG. \$5.97
\$4.97 EA.

in the Record Dept...

L.P. RECORD SALE



PRIDE OF AMERICA - Charley Pride

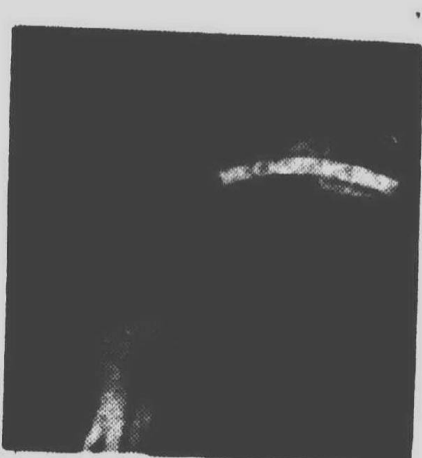

SHE CALLED ME BABY - Charlie Rich

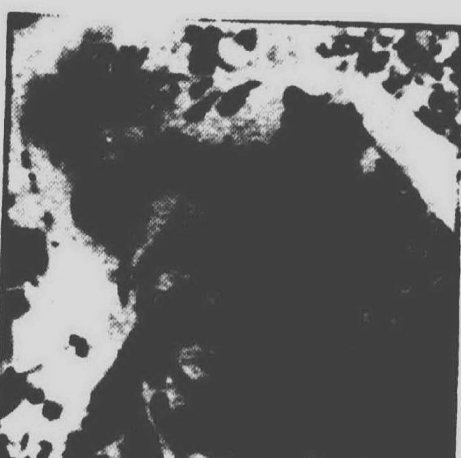

GREATEST HITS - John Denver

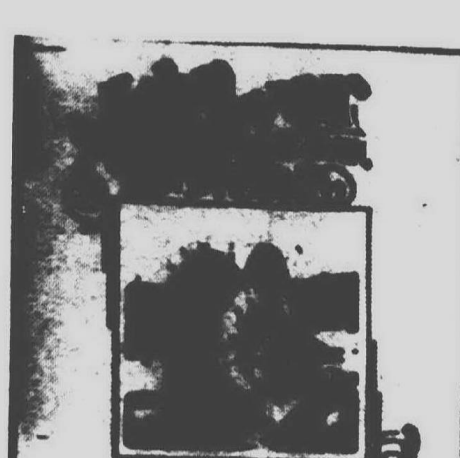

BACK HOME AGAIN - John Denver



LIVE - Mott the Hoople



JOHN DAWSON WINTER IN



BUTTERFLY - Barbra Streisand



SERENADE - Neil Diamond



WHAT A MAN MY MAN IS
Lynn Anderson

THE SILVER FOX
Charlie Rich



\$2.97 EA.

Record Dept.

\$3.88 EACH

Why
Pay
More!

Why
Pay
More!



PICK
WICK
L.P.'s



\$1.44 EACH

Record Dept.

Page 8

PRICES IN THIS SECTION GOOD THURSDAY DECEMBER 26 THRU SATURDAY DECEMBER 28, 1974.

MEIJER RESERVES THE RIGHT TO LIMIT SALES ACCORDING TO SPECIFIED LIMITS.

NO SALES TO DEALERS, INSTITUTIONS OR DISTRIBUTORS.

MEIJER THRIFTY ACRES 45001 FORD RD. AT CANTON CENTER RD.
SHOP MONDAY THRU SATURDAY 8 A.M. TO 10:30 P.M. SUNDAY 9 A.M. TO 7 P.M.

SAVE IN OUR ELECTRICAL,
FURNITURE' FLOOR COVERING,
AND BUILDING
SUPPLIES
DEPT'S.



ANGEL
LAMPARTS

Why
Pay
More!

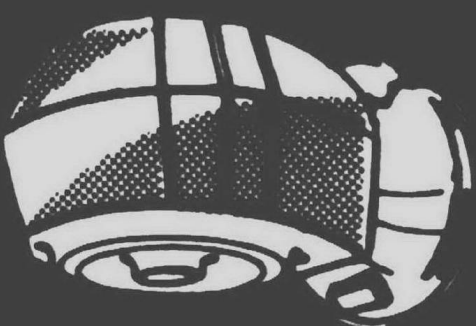

Why
Pay
More!

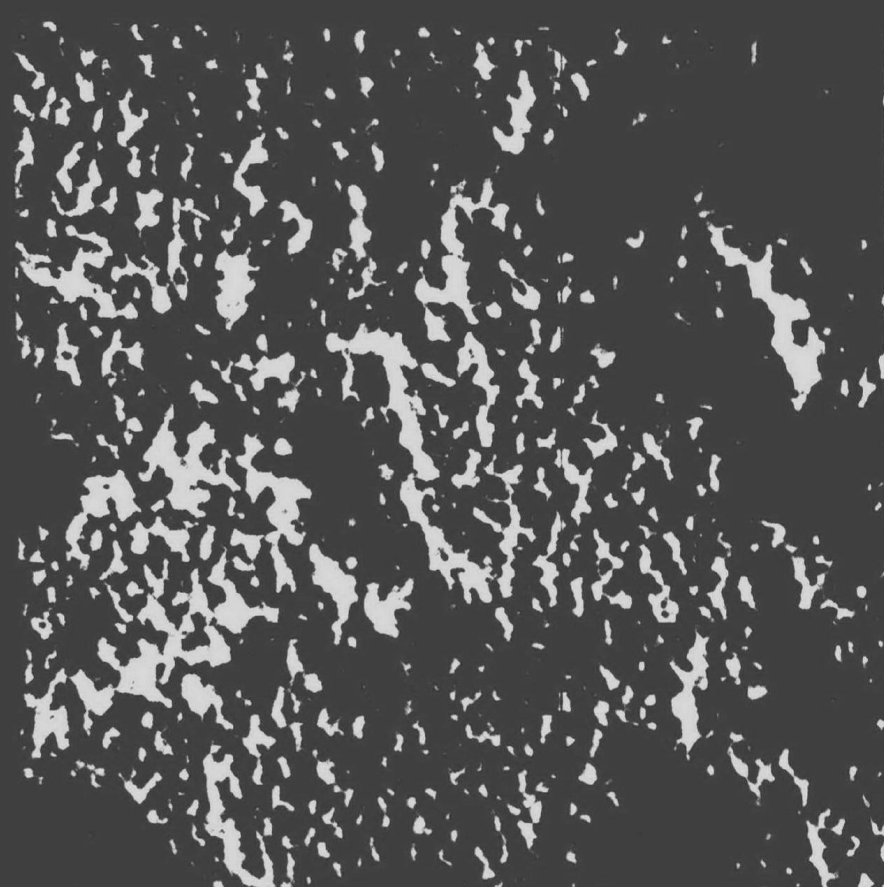
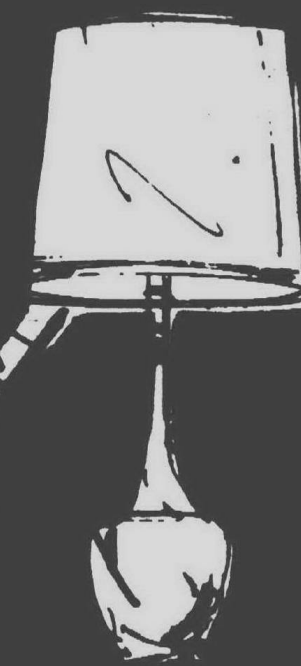

SCULPTURED SHAG

A high density carpet which will
brighten up any room in your house.
A variety of colors. 100% continuous
filament nylon on high density rub-
ber back.

12' WIDTH ONLY
OUR REG. \$6.99
\$6²⁹
SQ. YD.

Floor Covering Dept.



PRINTED CARPET

A 100% Olefin carpet with high den-
sity rubberback. Choose from dif-
ferent colors. Ideal for basements, or
kids playrooms. 12' width only. While
Quantities Last!

\$2⁹⁹
SQ. YD.

Floor Covering Dept.



I did it myself
Armstrong

Why
Pay
More!

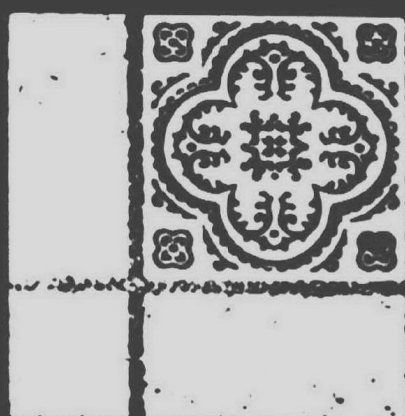

Why
Pay
More!

LIKE IT? BUY IT WITH—



Anything in the store except food
and Super Market Items!

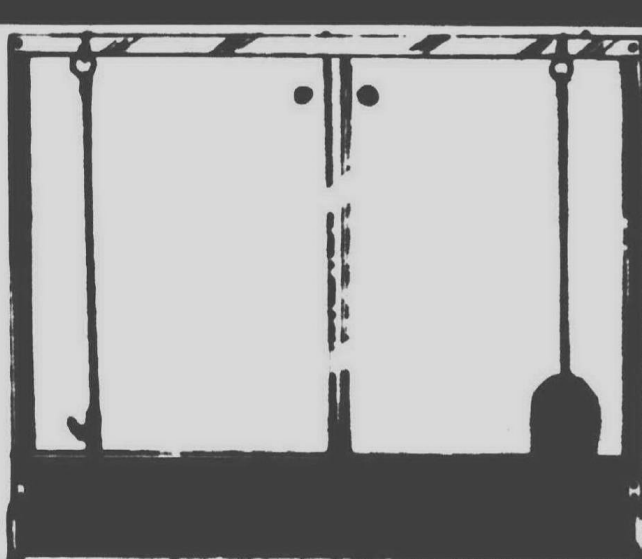
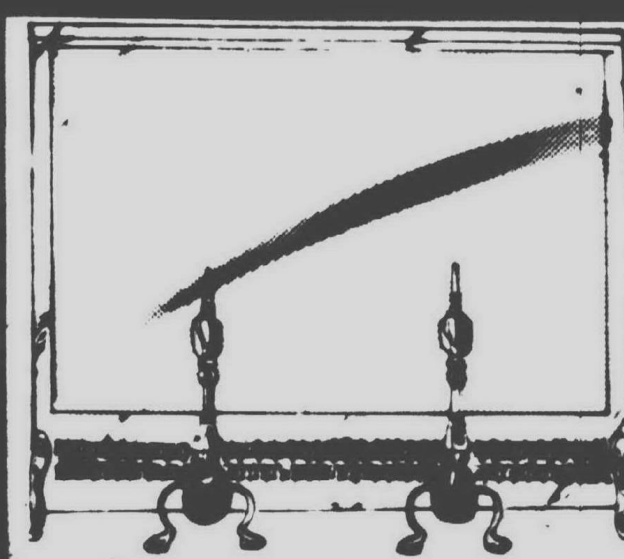

WHILE QUANTITIES LAST!



Why
Pay
More!

**50% OFF ON ANY
FIREPLACE
EQUIPMENT IN
STOCK**

Building Supplies Dept.

PRICES IN THIS SECTION GOOD THURSDAY DECEMBER 26 THRU SATURDAY DECEMBER 28, 1974.

MEIJER RESERVES THE RIGHT TO LIMIT SALES ACCORDING TO SPECIFIED LIMITS.

NO SALES TO DEALERS, INSTITUTIONS OR DISTRIBUTORS.

CHARGE ANYTHING IN THE STORE EXCEPT FOOD, LIQUOR AND SUPERMARKET ITEMS

Page 9



YOU DON'T NEED CASH! USE EITHER OF THESE CONVENIENT CREDIT CARDS!

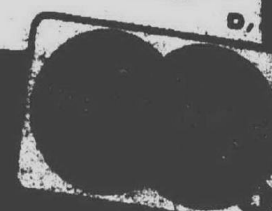

m

MEIJER

thrifty acres

AND

SUPER MARKETS

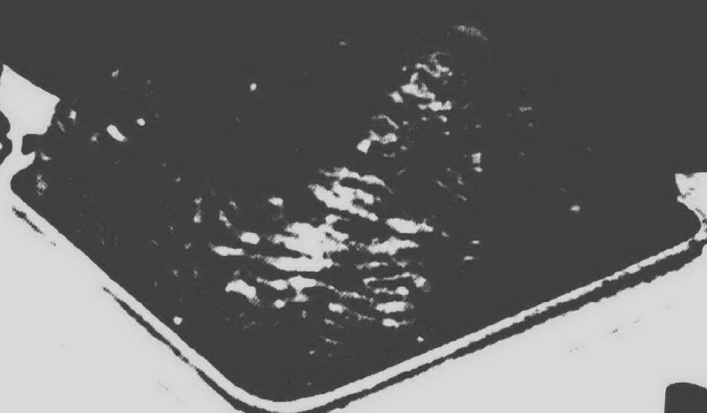

**FRESH GROUND
ALL BEEF HAMBURG**

3 lb.
pkg. or
more

58¢ lb.

Why
Pay
More!

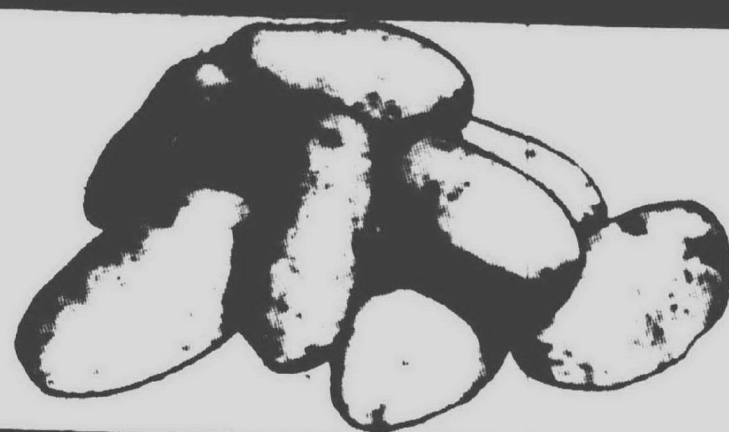

**IDAHO
BAKING**

GENUINE U.S. No. 1

POTATOES

10 lb.
bag

97¢

Why
Pay
More!

FOOD CLUB DIP

French Onion, Garlic,
or Bacon & Horseradish

8 oz.
wt. carton

22¢

Why
Pay
More!

REALEMON LEMON JUICE

32 fl.
oz. btl.
(quart)

49¢

**GENERAL
MILLS**

FRUIT BRUTE CEREAL

8 oz.
wt. box

49¢



MEIJER THRIFTY ACRES — 45001 FORD RD. AT CANTON CENTER RD.

SHOP MONDAY THRU SATURDAY 8 A.M. TO 10:00 P.M. — SUNDAY 9 A.M. TO 7 P.M.