

Plymouth Observer Eccentric

Volume 88 Number 69

Thursday, May 22, 1975

Plymouth, Michigan

56 Pages

Fifteen Cents

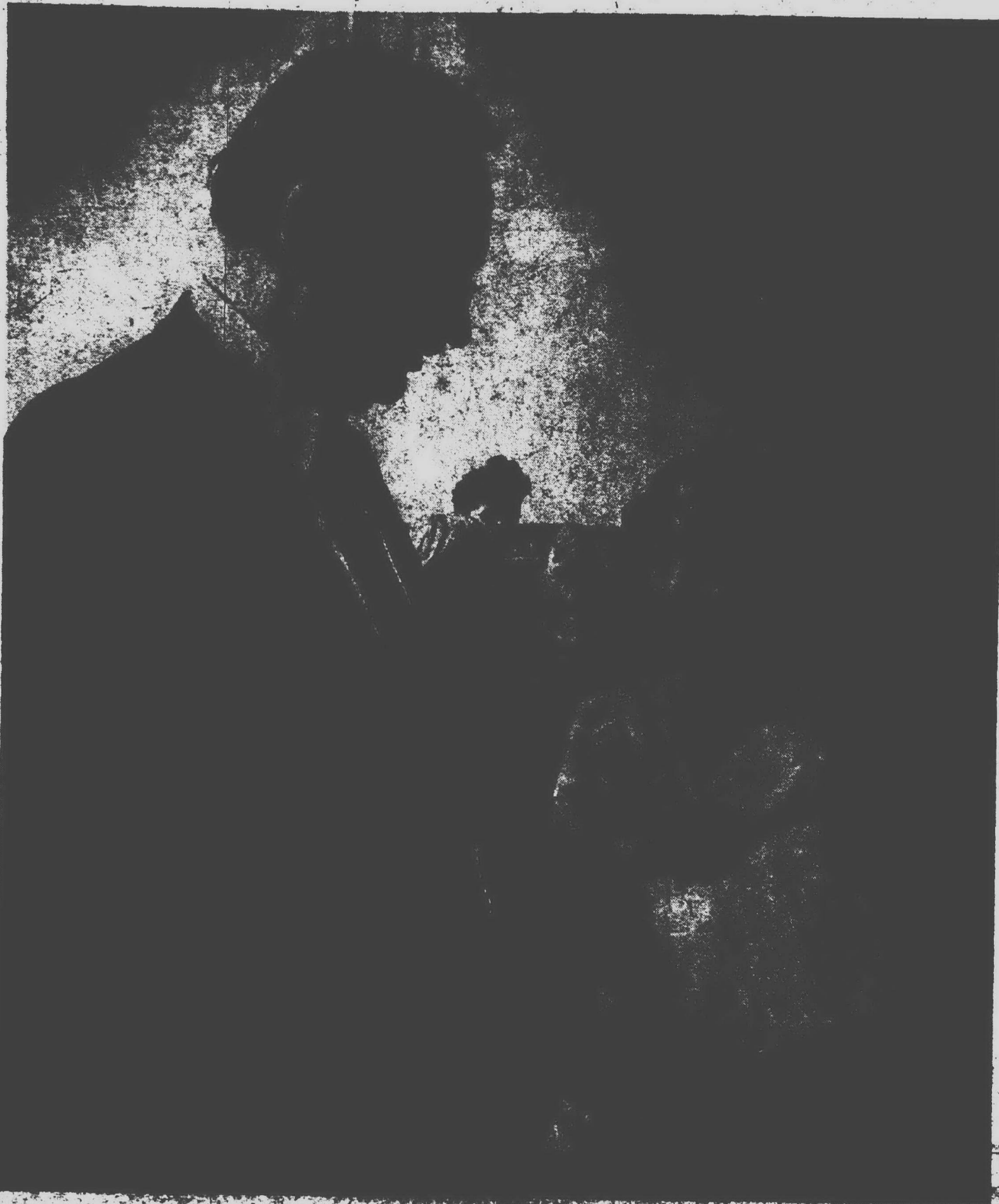

She's the governor

HIGHLIGHTING A WEEK of activities at Fiegel School, fifth grader Diana Giumi received a certificate of appreciation from Gov. William Milliken delivered by Plymouth School Supt. John M. Hoben. Diana was elected "Governor

of Michigan" in balloting at the school on Monday. The election was part of the Michigan Week festivities at Fiegel. (Staff photo by Bob Woodring)

Schools save on construction bids

CANTON—Two elementary school sites in Plymouth Community School District may soon bristle with the activity of construction work, while a

third lies vacant and quiet. The Plymouth school board Monday awarded a contract to low bidder Felker Construction Co. for \$4.6 million

to construct the three elementary schools.

The company has agreed to wait 60 days while the fate of the site in Canton's Windsor Park Subdivision is decided. The company has submitted a bid of \$23,500 more than the \$4.6 million to construct an access road to the site, a requirement for the Wayne County Planning Commission's site plan approval.

Larry Morris, a representative of the architectural firm which designed the three buildings, said work may begin on two of the schools, located in Canton Township near Haggerty, within two weeks.

But work on the Windsor Park school site cannot begin until school officials sign a lease agreement with the owner of the property through which the access road must cross.

If an agreement cannot be reached, the school may have to be moved to an alternate site.

"I think the owner has indicated he will give us a lease," said School Supt. John M. Hoben. "I don't anticipate any problems. However, there

could be. No one will know until the final contract is signed. We've been trying to negotiate this for quite awhile."

If an agreement is reached, the construction company can build the Windsor Park access road and bridge Tonquish Creek in any way desired, according to Hoben. The restoration of the creek to its original condition is the only requirement of the Wayne County Drain Commissioner's office.

The school board's contract with Felker Construction Co. is \$180,000 lower than the board's estimates in February. Hoben said the district will use the money to beef up the school's equipment allocation.

"We estimated high in February," Hoben said. "We're just about on par with the portion of the bond issue (\$5.8 million) allocated for the elementary schools."

School officials may add another \$14,450 to the costs of the schools' construction, if they rule in favor of a cushion-backed vinyl floor in the gymnasiums.

It's lights out in Old Village

The city of Plymouth appeared hardest hit in two heavy thunderstorms that hit southeastern Michigan yesterday (Wednesday).

Most affected by the storm was the eastern section of the city which was left without power for several hours when lightning struck a transformer at Main street near Mill.

Power was out from approximately 9 p.m. until Detroit Edison work crews made repairs sometime after midnight.

The afternoon storm hit the area at 4:05 p.m. Winds, gusting to 30 mph, knocked down several power lines and brought down trees, knocking down the power. A house near Maple and Harding was damaged when a tree fell on the roof, and

the porch and front portion of a house near Liberty and Mill was also damaged by a broken limb.

The gusty winds blew a section off the roof of Bathing Beach swimming, 100 S. Mill, tearing out the wooden wires in its path and blocking rush hour traffic along Mill Street.

The power outage in the evening storm also left some lights out at Ann Arbor Trail and the end of Main and Mill.

Plymouth Township reported no major damage, but the storm did cause a few houses of water damage in "back yards." Captain [Name] said there were no reports of damage and no storm related run-arounds all evening.

City postpones parking fee hike

By DARLENE STINSON

PLYMOUTH—A shopping spree in downtown Plymouth may cost an extra nickel, dime or quarter in the weeks to come.

The Plymouth City Commission Tuesday tabled a proposed parking meter rate increase until its June 2 meeting to give local businessmen a chance to respond to the proposal.

Members of the city's administration Tuesday submitted a parking report and recommended doubling all meter rates, except for meters located in the east central lot behind city hall.

Under the recommendation, permit and stamp fees in the city's central lot, located behind downtown stores between Main and Harvey, would also double. Half-hour rates at most meters would jump to five cents, while hourly rates would jump to a dime.

The increased rates would offset the city's annual \$30,000 deficit in the parking budget and create a slight surplus.

The recommendation is one of three alternatives outlined in the report to eliminate the deficit. Other alternatives propose increased rates in all parking lots and the metering of the entire central lot.

"The east central lot doesn't have the high usage of the other lots," said City Manager Fred Yockey in explaining the rates there, we hope for more usage of that area. People who park all day could park cheaper there."

But, if some businessmen have their way, the rates will not increase at all.

"I don't see how raising the rates will bring any more customers into downtown," said one businessman who attended Tuesday's meeting. "You're not leading to a solution of the problem."

"The problem is the people who are already irritated at five cents an hour. Without these customers we don't have a downtown. Without a downtown, we don't have a Plymouth."

City Commissioner Norbert Battermann noted a letter from a Plymouth Chamber of Commerce committee, opposed to meter rate hikes. The letter, he said, does not recommend an alternative solution to the city's \$30,000 parking deficit.

"The \$30,000 is now coming out of the general fund to support parking," he said. "This is what we're trying to resolve. Should the general public support this?"

Commissioner John Cummings added, "Right now I don't think we have much choice. This isn't a solution, but we have to start somewhere."

Commissioner Joseph Bida voiced opposition to the proposed rate increase.

"I would vote no for any increase," he said. "I've heard so much static

from the people. Meters are not the answer."

Added Commissioner Harold Guenther, "I don't think raising the rates is the answer either. But it would be a misuse of public funds to continue picking up a parking deficit."

Even with the proposed rate increases, Plymouth's parking rates would still be cheaper than those in most other places, said Commissioner John Moehle, who moved to defer the parking rate question until the commission's June 2 meeting.

"I agree with that motion," said Guenther. "I don't want the accusation that we acted on a report without anyone knowing about it."

The city will place a copy of the parking report in the public library for the scrutiny of local businessmen, Yockey said.

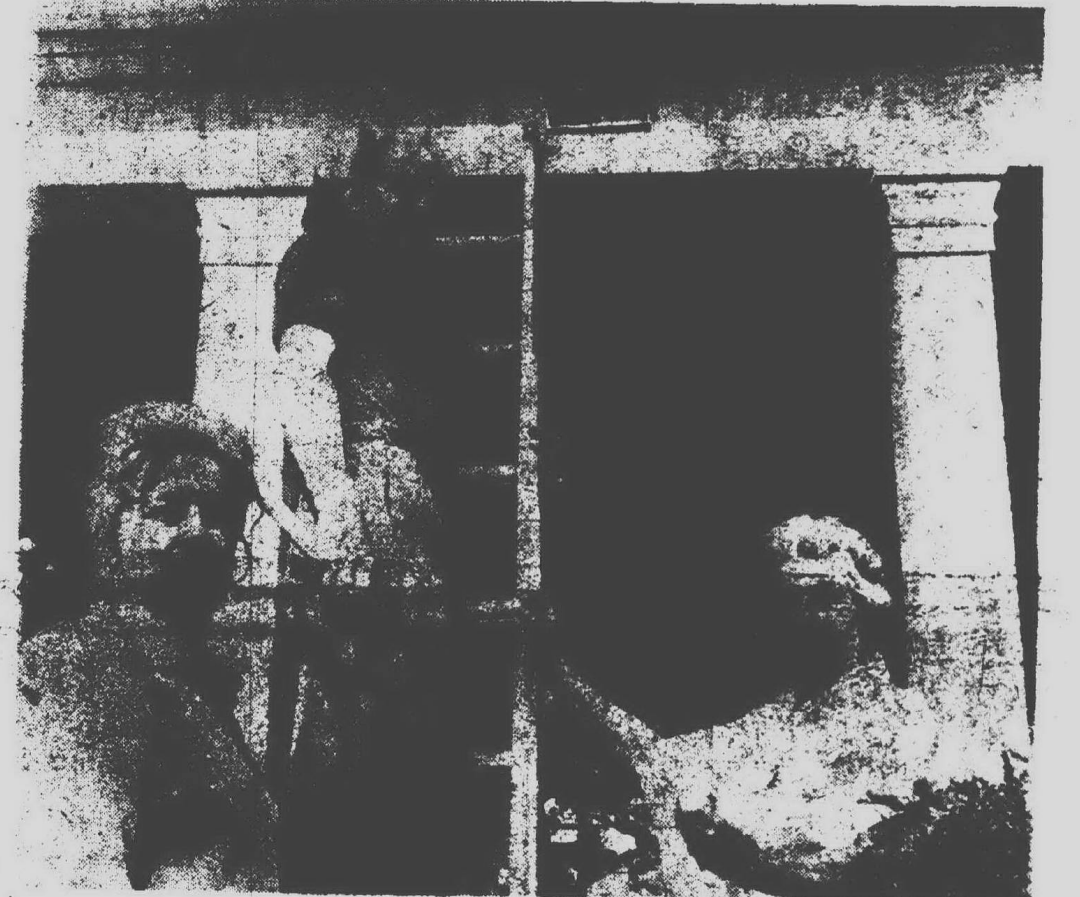

A PLAQUE, presented by Mrs. Thomas Carl (left) chairman of the AAUW Plymouth Landmark Commission, is installed on old Tyler home at 9101 McClumpha by Leon T. Scharmen while his wife, Clara Tyler Scharmen, looks on. Members of the Tyler family have been living in this house for 85 years. (Staff photo by Maurie Walker)

Landmark homes are given tribute

Honoring Plymouth's landmarks has been an ongoing project for the Plymouth branch of the American Association of University Women for the past four years, and to add some meaning to Heritage Day during Michigan Week the group has added two more sites to its list.

The Tyler-Scharmen home at 9101 McClumpha and the Root-Kulick home at 49770 Ann Arbor Road are the two most recent recipients of the honors.

According to this year's landmark chairman Marilyn Karl, the Tyler-Scharmen home was built in the 1880s by Ashley Harlow on the land acquired by his father, Ebenezer, in 1834.

The Harlows were the great-grandparents of Clara Tyler Scharmen who along with her husband, Leon, are the current residents of the house.

The Scharmens have lived in the

home since their marriage and the house remains much as it was when it was built. The architecture is known as the "New York style" which features eyebrow windows which were once covered with wrought iron scroll work.

The Root-Kulick home is a graceful Victorian farmhouse.

The land was acquired by Roswell Root in 1825 and remained vacant until his son built the home in 1875.

The house remained in the family until recently when purchased by Allen and Edna Kulick.

Because of some important repairs, the house was restored by the Kulicks who now use it for the "Studios of the Old" a craft school.

Aside from restoring the house, Mrs. Kulick has researched the Root family history and has reacquired many of the original Root possessions as part of the restoration.

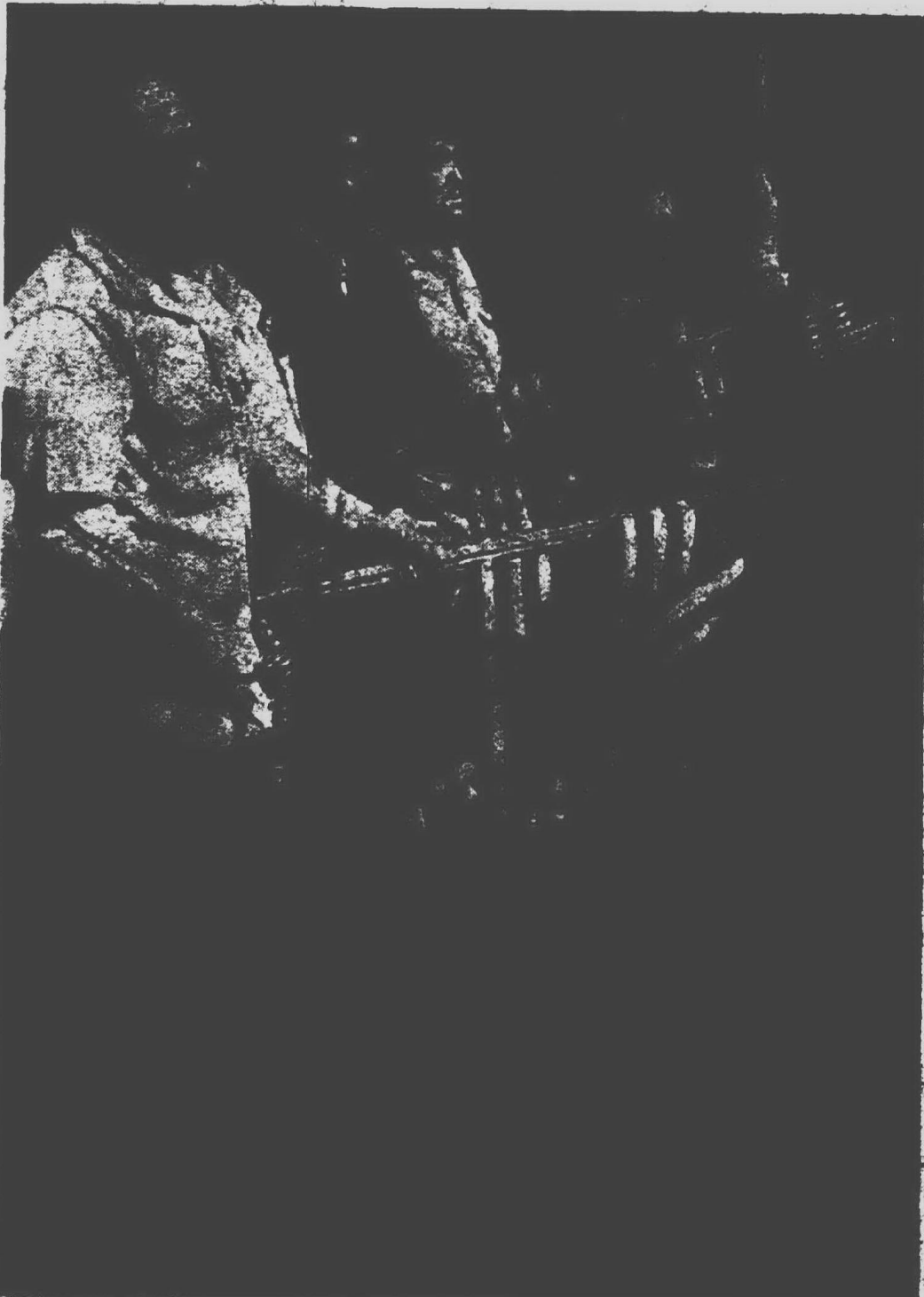

MEMORIAL SERVICE at Plymouth's Veterans Cemetery last weekend were members of Plymouth's Veterans of Foreign Wars and American Legion. The graves of more than 400 veterans were decorated with the Stars and Stripes by (from left) Vietnam veteran Dutch Gager, American Legion Commander Bob Finley, World War II veteran Harry Krumm, World War I veteran Ken Springer, Vietnam veteran Mike Cider, and VFW Auxiliary member Linnea Sallow. (Photo by Doug Johnson)

inside

Amusements	10-11B
Bowling	4B
Brevities	4B
Classified Want Ads	4B, 4C
Deaths	10A, 12B
Editorial Opinion	10A
Health	10A
Home and Garden	10A
Readers Forum	10A
Religion	10A
Sports	10A
Travel	10A
What's Hot	10A
Weather	10A

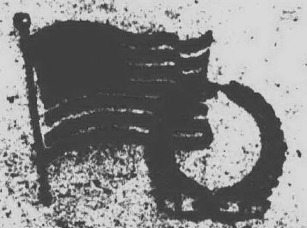

WEEKLY PAPER
DELIVERED
TUESDAY

Published by the Plymouth Observer Eccentric, Inc., 100 S. Main St., Plymouth, Mich. 48150. Phone 461-1111. Second-class postage paid at Plymouth, Mich. Postmaster: Please send address changes to the publisher.

Chamber hears legislators level

A recent Livonia Chamber of Commerce breakfast was the forum for lively discussion of issues facing the Legislature.

Outlining upcoming issues were Sen. Carl Pursell (R-Plymouth), Rep. John Markes (D-Westland) and Rep. Robert Geake (R-Northville).

Pursell, whose district includes Livonia and Redford Township, projected the state's budget to be \$400 million in the red. He said Gov. William Milliken is hinging economic recovery

on two issues, both of which Pursell opposes.

THE FIRST is the passage of the business privilege tax which Milliken hopes will raise \$100-\$200 million. According to Pursell, the act would combine the eight taxes businesses currently pay into a single tax.

"This bill probably doesn't have 10 votes backing it," Pursell said. "On the plus side it would help large companies to expand employment opportunities. But it does a great deal of harm to small businesses, service

businesses and agriculture."

The second Milliken proposal is a capital bonding project with new buildings recommended for state universities, hospitals and state police.

"This measure is more popular around Lansing but I'm not sure people are ready to accept this when they're already committed to bonding indebtedness through the schools. And I don't know that I want to put the state into debt for the next 30 years."

PURSELL ALSO took the opportunity to take a rap at his host—the chamber.

Pursell, who served as the Plymouth Chamber's president for three years, said chambers of commerce are "almost totally unrepresented in Lansing."

"The State Chamber is not an effective organization for the business community," he said.

"Labor and education are well represented. But business ought to have representation so the legislature can see both sides of a question."

Speaking of the recently passed bill which would raise unemployment benefits by \$30 per week, Pursell said he had not received a single letter from business concerning the issue.

"That bill is going to cost business plenty and it may even drive some firms out of the state. I'm prepared to take the heat from both sides but I need representation from both sides."

MARKES, whose district includes Westland and a section of Livonia, indicated that because of economic conditions, the Legislature "probably isn't going to please very many people."

"But ideas are beginning to bubble to the top and Lansing will become more than just a place you're not happy with."

Markes explained one proposal in which joint committees would conduct public hearings on bills to eliminate the time it takes for bills to go through separate committees.

"You may be seeing the legislative branch of government becoming involved in a check system which would monitor whether the intent of a law is being carried out by the bureau administering the law."

Markes cited the need for legislators to be in tune with legislative proceedings in Ohio, Indiana and Illinois.

"Very often if you can solve a problem in a certain manner there, then you can solve it the same way here," Markes said.

The proposal raises the problem of increased travel for legislators.

"We hear all the time about junkets, but there are good things which need to be weeded out of travel," he said.

"Government is attracting a different breed. They want to know a great deal more than what can be learned over a dinner plate."

Markes reported that the Legislature is challenging the office of the Secretary of State, which, he says earns \$174,000 annually by selling information of title transfers and sales transactions to private business.

"We think that is an infringement of your privacy, but in the case of earning money, we're caught in between. It's a bad year to be a legislator."

GEAKE EXPLAINED three plans outlining changes state aid formulas. His district also includes most of Livonia.

The Governor's plan for school aid is a flat rate of \$41.50 in state aid per mill up to 27 mills. A second progressive yield plan calls for \$50 of state aid on 10 mills; \$40 for 10 to 20 mills and \$30 for 20 to 25 mills.

"The progressive yield plan is heavily weighted for low millage districts but it would increase inequities," Geake said. "The bill would give state aid to Bloomfield Hills, Ann Arbor and Grosse Pointe—districts which receive no state aid now."

"Districts like Livonia would be penalized because it supports its millages."

The third plan is a compromise bill adopted by the education committee.



TALKING OVER educational issues facing legislators are Rep. Robert Geake (left) and Livonia School Superintendent George Garver. (Staff photo by Art Emanuel)

Away-from-the-crowd vacation

Only 16 guest rooms.

And the whole outdoors to share.

RANCH RUDOLF

For rates and full details, write Park Place Motor Inn, Traverse City, Mich. 49684. Or call toll free in Michigan (800) 632-1702

Job seminar set May 29

A third employment seminar sponsored by the Engineering Society of Detroit and its Affiliate Council is scheduled for 7-10 p.m. May 29 in the Science Building auditorium at Lawrence Institute of Technology, 10 Mile and Northwestern, Southfield.

The seminar is geared to providing job-finding techniques to unemployed professionals or those soon to be laid off.

A \$2 registration charge includes all materials.

Registration including name, address, telephone and check should be sent to: Affiliate Manpower Seminar, ESD, 100 Farnsworth, Detroit 48202.

Further information is available by calling Chris Hriteu at the Engineering Society in Detroit.

Fur Storage Are Your Furs Still Hanging?

Now's the right time to protect your precious furs!

Cleaning & Repairing by Professionals
FREE Pick-Up & Delivery

Steve Butcher Furs, Inc.

31705 Grand River, Farmington 478-4141

LIVONIA JAYCEE'S ANNUAL Spring Festival

- RIDES - Largest selection in Michigan
- GAMES - For all ages
- FUN - For your whole family

HOURS: 3 p.m. - 11 p.m. WEEKDAYS
1 p.m. - 11 p.m. MEMORIAL DAY

WIN A COLOR TV

GUESS THE NUMBER OF MATCHES IN THE CONTAINER AT THE JAYCEE BOOTH

Proceeds from your contribution for guessing go to the Burn Center in Ann Arbor.

This ad good for one FREE ride on the kiddies' merry-go-round. Clip ad and present to attendant.

Wonderland center

Plymouth Rd. at Middlebelt

"Growing with the community we serve"

HARRY J. WILL

Funeral Homes, Inc.

SIX MILE ROAD
EAST OF NEWBURGH
Elmer W. Engel, Mgr.

PLYMOUTH ROAD
EAST OF BEECH DALY
Ralph E. Basel, Mgr.

535-3722

HARRY & JIM WILL
"Our Family Serving Yours"
Member, The Order of the Golden Rule

SPARR'S Greenhouse

GERANIUMS

3" Potted \$8.99
or \$7.00 a doz.
4" Potted \$9.99
or \$10.50 a doz.

FLATS

PETUNIAS OR MARIGOLDS \$4.99 FLAT or 50-A TRAY

ALSO

MANY OTHER BEDDING & VEGETABLE PLANTS

42510 JOY ROAD (at Lilley) PLYMOUTH, 453-4268

All flowers and plants are florist shop quality.



Classic Leather. The ultimate extravagance, now at a very plush savings.

Leather.

Luxurious and lasting, always.

And, now, tagged to give you exceptional 15% savings on our most alluring sofas, chairs and ottomans by Classic Leather.

For instance this sumptuous sofa in bronze or spice glove leather. Or, our modified Charles of London chair and ottoman, in toast or persimmon.

Just a beautiful sample of our specially-priced selection that can be in your home in four to six weeks if you custom order now.

So come save soon.

On one of the Classics.



We guarantee the lowest prices, under the same conditions of sale. We'll refund the difference should you find your purchase for less within two weeks after you bought it.

the good stuff store

BIRMINGHAM / ROYAL OAK / NORTHLAND / EASTLAND / WESTLAND / PALM BEACH (WORRELL'S)
ANN ARBOR (2333 South State Road, 1/2 mile North of Briarwood Shopping Center)
OPEN 10 A.M. to 9 P.M. (BIRMINGHAM TUES. AND WED. UNTIL 5:30)



PICK A DAISY BOUQUET BY WOODARD. AND PICK UP SAVINGS OF \$115.

Pretty as summer flowers, and priced to save you a beautiful \$115!

Our elegant new 5-piece wrought iron group includes a sofa and two lounge chairs with reversible cushions in gold and marigold-print and marigold vinyl; plus two end tables topped with tempered glass.

In a rustproof snow white finish, it's tagged at a very special \$639. You'll see it only at Englander Triangle.

So drop by our patio shop. And pick a Daisy Bouquet for yours.

Englander Triangle
the good stuff store

BIRMINGHAM / ROYAL OAK / NORTHLAND / EASTLAND / WESTLAND / ANN ARBOR (2333 South State Road, 1/2 mile North of Briarwood Shopping Center) / PALM BEACH (WORRELL'S)
OPEN 10 A.M. to 9 P.M. (BIRMINGHAM TUES. AND WED. UNTIL 5:30)



Legion pays its tribute for community service

PLYMOUTH—Public officials of the area joined Saturday with Plymouth's Passage-Gayde Post of the American Legion and its auxiliary in paying special tribute to 11 residents for their dedication to community service.

The occasion was the eighth annual "Recognition Night" banquet staged by the Legion, which capped the post's activities in relation to Armed Forces Day, Michigan Week's Community Pride Day and conclusion of Police Week.

Those to whom plaques were presented, in continuation of a Legion custom started in 1968, included:

Lt. Henry A. Berghoff as the City of Plymouth's policeman of the year, Daniel Fowler as the city's fireman of the year and Robert L. Caloia and Charles E. VanVleck who shared designation as Plymouth Township's fireman of the year;

Ralph G. Lorenz, owner of the Mayflower Hotel and Mayflower Meeting House—and long an active builder of community spirit, was named the area's businessman of the year. The

honor as industrialist of the year went to John T. McRae, manager of the Ford Motor Company's Sheldon Road Plant.

RECIPIENTS of general citizens awards were Mrs. Daisy Proctor, prominent over the years in many civic organizations; Dale Yagiela, director of Youth Inc. since 1951 and who in that position has been a key cog in the organization's growth, and Capt. Warren Yoder, now of Midland but formerly head of Salvation Army operations in Plymouth.

Student citizens awards went to two Centennial Educational Park seniors, Terry Szilagyi and Paul Sincok, who were cited for their patriotism, honor and scholastic achievements. Miss Szilagyi was last fall's Plymouth Salem homecoming queen, while Sincok is one of the student executives of the CEP radio station, WSDP-FM.

AMONG THOSE sounding congratulatory messages to the award

winners were: 35th District Court Judge Dunbar Davis, the evening's principal speaker; Chamber of Commerce President James McKeon as master of ceremonies; Plymouth Mayor Beverly McAninch, Plymouth Township Supervisor J. D. McClaren, 52nd District State Rep. Roy Smith, Plymouth Police Chief Tim Ford, Plymouth City Commissioner Joe Bida and Plymouth Township Trustee Richard Gornick.

A number of statewide Legion officials also participated.

Among them were: Clifford Fee, chairman of the state law and order committee; Alfred Geisler, chairman of the state American Legion baseball committee; Richard Kinnish, state vice commander; Dorothy Koi, of the state children and youth committee; Norbert Schollett, 17th District Association committeeman; Phyllis Hewer, president of the Passage-Gayde auxiliary and also president of the 17th District Auxiliary Association, and Yvonne Lillibridge, secretary of the same association.

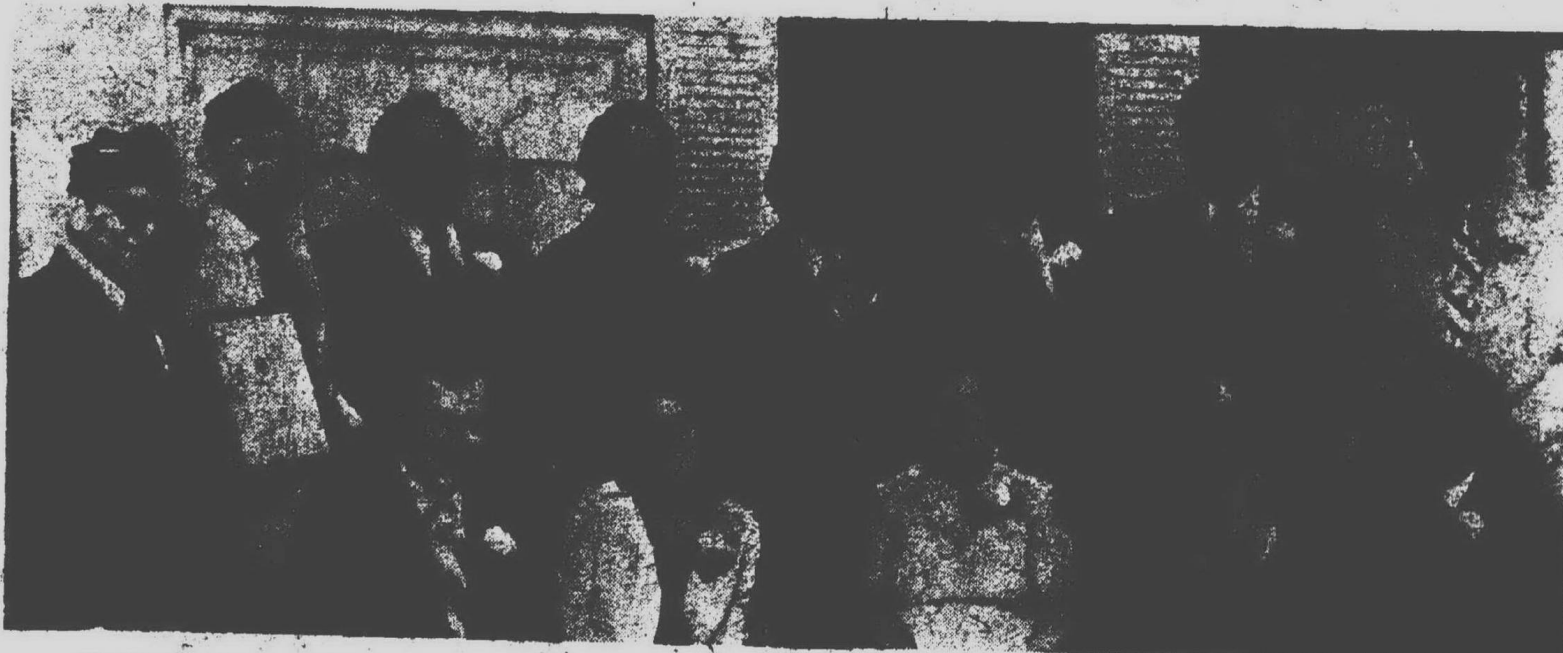

ELEVEN PLYMOUTHITES were honored for outstanding community service by the American Legion's Passage-Gayde Post and its auxiliary at the organization's annual "Recognition Night" banquet. With Post Commander Bob Finley and the Legion's program chairman, Ernest Koi (second from left in back row), are

these award winners: First row (from left), Paul Sincok, Terry Szilagyi, Daisy Proctor, Dale Yagiela and Capt. Warren Yoder; back row, Finley, Koi, Ralph Lorenz, Dan Fowler, Bob Caloia, Lt. Henry Berghoff, Charles VanVleck and John McRae. (Doug Johnson photo)

Special education staff expanded

PLYMOUTH—Special education students in the Plymouth Schools will be getting close to twice the special services next fall with the addition of 20 members to the special education staff.

The Plymouth school board has approved the hiring of 15 classroom personnel, four aides and a secretary to add to the total current staff of 24.

According to Supt. John M. Hoben, the additional personnel will bring an increased cost of \$60,000 for the district with the balance of the salary costs borne by the Wayne County Intermediate School District and state department of education funding.

HOBEN SAID the possibility exists to add another eight persons before the opening of school in the fall if state funding is higher than presently expected.

The addition in staff brings the teacher-pupil ratio more in line with state requirements for funding.

The ratio will now be one special ed teacher for every 350 students, according to Hoben.

The breakdown of the new personnel would be one supervisor, five teacher consultants for the emotionally impaired, six teacher consultants for the learning disabled, four aides, a secretary, and three teachers for contained classrooms for the emotionally impaired.

PERSONNEL that might be added

by fall include the addition of two psychologists, four speech correctionists, and two social workers.

Hoben explained the staff for special education will work in five cluster groupings with one cluster for each of four middle schools, and a fifth operating at the Centennial Educational Park.

A citizens committee on the needs of special education recommended the additional staff earlier this year, pointing to the low cost to the district because of significant reimbursement from county and state sources. The committee recommended the school district hire all 28 personnel, but Hoben said current budget projections

only allow for 20 to be hired presently.

Included in the discussion on special education was an amendment to the motion by board secretary Marcia Borowski directing building principals to provide plans for programs for gifted children. The amendment was passed.

Township ponders change in fire safety ordinance

By MAURIE WALKER

PLYMOUTH TOWNSHIP—Smoke detectors, easily installed devices that warn residents of a fire situation, will be a required item in all apartments if a recommendation being drawn up by Fire Chief James Gignac is approved by the township board.

The chief, by action of the board and under its direction, will present such a recommendation in the near future.

Gignac explained that since December of 1971, a township ordinance required all newly built apartments to provide smoke detectors. The new recommendation would cover all apartments built prior to 1971, the chief said.

"ALL APARTMENTS, regardless of size, would be required to provide at least one smoke detector per unit," Gignac said.

"Smoke detectors warn occupants of a fire within the building. If this ordinance is approved, existing apartment buildings will have to install the detectors within a year of the date of approval of the new amendment to the fire prevention code."

Plymouth Township was three years ahead of the State of Michigan in requiring smoke detectors in new buildings.

A new state regulation, adopted by the State Construction Code Commission, required all residential units, constructed after Nov. 6 of last year to have a smoke detector device installed within the structure.

The new state ruling, which is similar to the one the township adopted in 1971, reads in part:

"Each dwelling unit within buildings of use group L-2 (multi-family) and L-3 (one and two-family) shall be provided with a minimum of one approved smoke detector sensing visible or invisible particles of combustion installed in a manner and location approved by the authority jurisdiction."

"When actuated, the detector shall



PLYMOUTH TOWNSHIP Fire Chief James Gignac displays one of the the smoke detector models which may easily be installed in a residence. All residential buildings built since last November are required to have a detector installed. (Staff photo)

provide an alarm suitable to warn the occupants within the individual dwelling unit."

THE STATE law applies only to dwelling units built after the Nov. 6. The Plymouth Township code, if adopted, would cover all apartment units.

Gignac said the reason for the request for a smoke detector law covering older units is that "we recently had a fatal fire in an apartment build-

ing. I strongly feel if a smoke detector had been installed in the individual apartment units, the victim would have been warned early enough and would have survived the fire."

The chief added that any person wanting information as to price of a smoke detector may call the fire department or the township building department at township hall.

"While we don't recommend any particular brand, all are easy to install in any dwelling," Gignac added.



A LOG ROLLING contest at Centennial Park was part of the Michigan Week festivities enjoyed by Pat Tamagne (left) and Sandy Schipani. Teams of guys and gals entered the contest winding up with a challenging attempt at four on a log at once. (Staff photo)



THE NEW Michigan Employment Security Commission building on Joy Road, between Haggerty and Lilley roads, in Plymouth Township, is now open for business. The building replaces the former MESC office located on Mill street. (Staff photo by Maurie Walker)

ship, is now open for business. The building replaces the former MESC office located on Mill street. (Staff photo by Maurie Walker)

MESC moves to new offices

PLYMOUTH—If anyone is stopping by the Old Michigan Employment Security Commission office on Mill Street and finds it closed, don't think the state government has gone out of business.

Just drive to Joy Road between Haggerty and Lilley Roads and there you

will find a brand new building, very much in business.

As of last Monday, the Mill Street office has taken up headquarters in this modern building being leased by the state.

The VFW hall on Mill Street, just across from the old MESC building, is still in service.

Harry Epley, an interviewer at the new location, said the VFW hall is being used as a sub-payoff office.

"Some new claims are being handled there to take care of the heavy load we have here. This helps those seeking unemployment checks to spend less time waiting in line," Epley said.

The new office has 23 persons working to process claims. Five additional employees are stationed in the VFW hall.

One of the advantages of the Joy Road office is enlarged quarters, giving those waiting in the many lines less of a feeling of being cramped, one of the employees said.

The new building is under the supervision of Louis E. Belanger who said claims in the five county area have declined by 8,800 in the past month.

Epley, quoting from records kept in the Joy Road office, said claims there have declined from a high of 5,900 as of March 31 to 5,100 as of April 30.

"In January we were processing about 10,000 claims. Last week the figure climbed from April to 7,300 because of the new law which extended benefits," Epley said.

The move to the new office was rather sudden, Epley said.

"The deal for renting the building was closed on Friday and we moved in over the weekend, opening for business on Monday."

The busy parking lot had not yet been surfaced last week but work was expected to be done on it over last weekend.

The Mill Street office, which was also rented by the state, had been sold, thus making it necessary for the state to find a new location for its area office.

Plymouth Observer & Eccentric

Published every Monday and Thursday by the Observer & Eccentric Newspapers, 3051 Schoolcraft Rd., Livonia, Michigan 48150. Second-class Postage paid at Livonia, Michigan 48151. Advertising all mail (subscriptions, change of address, forms 3579) to P.O. Box 2428, Livonia, Michigan 48151. Telephone 345-2222.

Co-Publisher: Harry M. Epley, Jr. Philip H. Power.

HOME DELIVERY SERVICE

Newsstand.....per copy, 15c
Carrier.....monthly, 95c

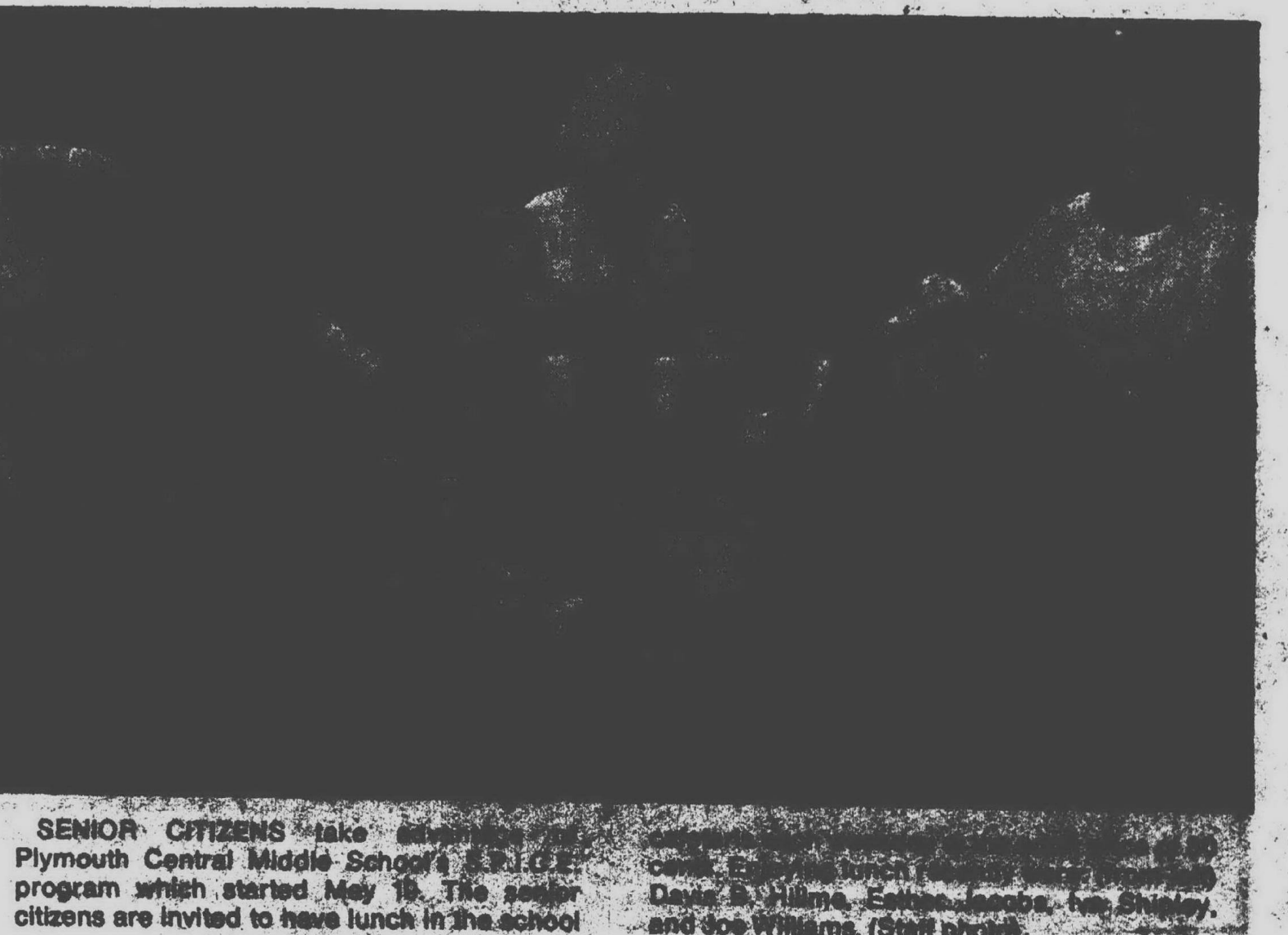

SENIOR CITIZENS take advantage of Plymouth Central Middle School's S.E.C.E. program which started May 19. The senior citizens are invited to have lunch in the school

cafeteria. From left: Mrs. Mary Ann Davis, Mrs. William E. Jones, Mrs. Shirley and Joe Williams. (Staff photo)

Work to begin on Sheldon Rd.

CANTON—A \$160,000 widening program of Sheldon Road at the intersection of Ford and Sheldon in Canton Township is expected to begin by the end of May.

Lew Sugo, director of public information for the Wayne County Road Commission, said about three-tenths of a mile north and south of Sheldon will get new pavement. There will be widening and new curbing installed at the intersection, Sugo said.

Bids were taken last Thursday but no announcement as to which firm received the job were available.

Ford Road will be widened at the intersection to make it uniform with its width in front of shopping centers immediately west.

While Sheldon is a county road,

Ford belong to the state which will pay for the work done at the intersection.

No plans for detouring traffic during construction have been announced, Sugo said. It is expected traffic will be able to use the roads while work is in progress.

Residents in the fast-growing area have complained for some time about the rough paving of Sheldon Road north of Ford.

Sugo said, depending on the weather, the work could be completed within three months.

Traffic on Sheldon Road has increased considerably during the past year and with construction trucks using the road, ruts and chuckholes have increased considerably.

RCA'S

BONANZA OF SOLID TV VALUES!

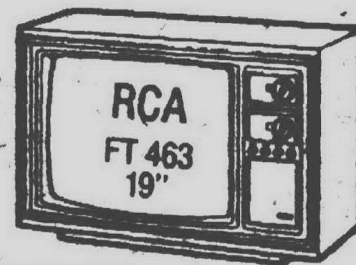
\$399⁰⁰

FREE!

Large children's wading pool with every TV sale during May & June a \$25 value

DI VETO-ELECTRONICS

PLYMOUTH'S ONLY RCA DEALER



909 WING ST. at FOREST
PLYMOUTH
Phone: 453-3377

SALES & SERVICE

SUPER DRUG STORES

WHEN ONLY... FRIENDLY PHARMACISTS AND PROMPT, RELIABLE PERSONAL SERVICE WILL DO!



SUPERx WORD OF HONOR
PROMISE

If you are not completely satisfied with any item* bought at Superx, we urge you to bring it back with the cash register receipt for a cash refund, exchange, or adjustment to your satisfaction.

*Sorry, returns on prescriptions are prohibited by various laws.

AT SUPERx
YOU HAVE OUR WORD OF HONOR

PRICES GOOD THRU SAT. MAY 24, 1975

WE RESERVE THE RIGHT TO LIMIT QUANTITIES
COPYRIGHT 1975 SUPERx DRUGS

DIAL
REGULAR SIZE



3 for
49¢

LIMIT 3

BOUNTY
PAPER
TOWELS



41¢

LIMIT 1

RIGHT GUARD
ANTI-PERSPIRANT
5-OZ. SPRAY



59¢

LIMIT 1

9" WHITE
PAPER
PLATES



49¢

PACK OF 80

LIMIT 1

One-act plays staged this week

CANTON—Members of the Plymouth Centennial Educational Park drama department, supervised by Gloria Logan, will present six one-act plays Friday and Saturday at 8 p.m. in Plymouth Canton High School's Little Theater.

Tickets are 75 cents in advance and \$1 at the door.

The plays, directed by students, mark the last public performance of the group during the current school year.

On the program are "Sunday Costs Five Pesos" by Josephina Figli and directed by junior Kathi Van Aernum

and sophomore Todd Barker; "This Property Is Condemned" by Tennessee Williams and directed by junior Mariann Prehlik and sophomore Cheryl Collins; and "If Men Played Cards as Women Do," by George Kaufman and directed by Kevin Rosner.

Other one-act plays to be performed are "Here we Are," by Dorothy Parker and directed by junior Frank Mercieca; "He" by Eugene O'Neill and directed by senior Ben Valchine; and "Passion, Poison, and Petrification" by George Bernard Shaw and directed by senior Charles Burr.

6 YEAR CERTIFICATES

Annual Interest Rate

7 3/4%

\$1000
Minimum

Quarterly Compounding Increases

The Annual Yield To 7.98%

\$40,000 INSURANCE COVERAGE

Be Sure Of The Most In Service

And Savings Satisfaction

Federal Regulations require a substantial loss of interest
penalty for early withdrawals of Certificate Accounts.

Listen to our New Radio Newscast—

RADIO Station WLDN 88.5, 8 A.M. Monday thru Friday

SURETY FEDERAL

GET READY FOR THE HOLIDAY AHEAD...

Memorial Day

PARADE

VALUES

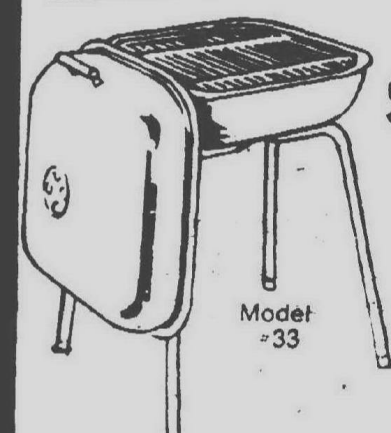

SIZZLER
SMOKER
GRILL

18" x 19" cooking
grid with smoker top.
Sizzling red with
black bowl.

13⁸⁸

REG. 18.99



GULF LITE
CHARCOAL
STARTER

49¢

REG. 69¢



FOLDING
CHARCOAL GRILL

1⁰⁰

REG. 1.99

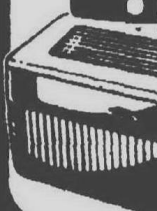

THERMOS 55-QUART
ICE CHEST

12⁸⁸

REG. 17.99



FOLDING ALUMINUM
LAWN CHAIR

31 1/2" high by
22 1/2" wide.
Green & white
webbing.

3⁹⁹

REG. 5.99

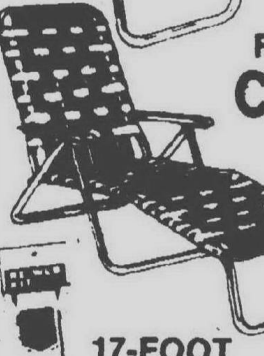

FOLDING ALUMINUM
CHAISE LOUNGE

72" long
24 1/2" wide.
Green & white
webbing.

7⁹⁹

REG. 11.99



17-FOOT
REWEB KIT

23[¢]



DELUXE PATIO
TABLE

1⁷⁷

REG. 2.39



JULIETTE PORTABLE
AM/FM RADIO

9⁹⁷

REG. 13.99

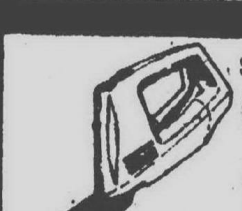

SUNBEAM CORDLESS
GRASS SHEAR

Model #GT-88
Approx. 40 min.
running time
with full
recharge.

9⁹⁹

REG. 13.88



1/2" x 50 FT. 100% VINYL
GARDEN HOSE

2⁴⁹

REG. 3.99



ALUMINUM
TENNIS RACKET

7⁷⁷

REG. 12.88



PENN CENTRE COURT
3 TENNIS BALLS

2⁹⁹



KODAK POCKET
INSTAMATIC 10 CAMERA

17⁸⁸

REG. 17.88



KODACOLOR II
110 or 126 FILM

99¢

12-EXPOSURE LIMIT 1



ALKA-SELTZER

DESITIN

BRECK

MASSENGILL

SEA & SKI

FINAL NET

36-TABLETS
LIMIT 1
87¢

SKIN CARE
MEDICATED
HAND
LOTION
8-OZ.
69¢

SHAMPOO
7-OZ.
87¢

POWDER
3-OZ.
99¢

SUNTAN
LOTION
4-OZ.
1⁰⁹

HAIR
SPRAY
LIMIT 1
59¢

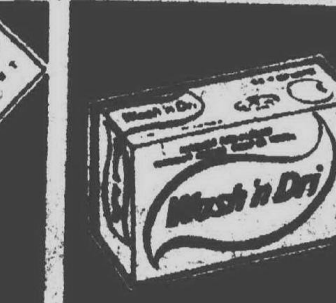
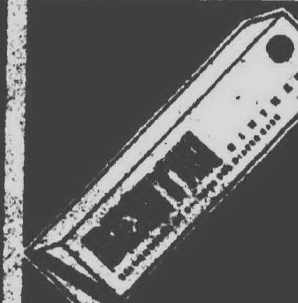
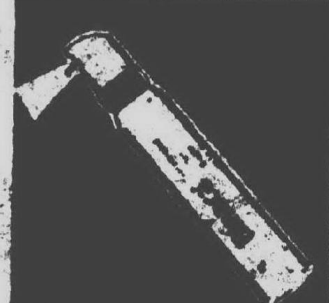

BINACA
BREATH
SPRAY
3.3 OZ.
1¹⁹

DESITIN
OINTMENT
1.25 OZ.
69¢

WASH 'N DRI
TOWEL-
LETTER
BOX OF 22
69¢

OIL OF OLAY
LOTION
4-OZ.
1¹⁹

CHANTILLY
COLOGNE
8-OZ.
\$6.00 VALUE
ONLY...
3⁰⁰

JOHNSON & JOHNSON
BAND-AID BRAND
PLASTIC
OR
SHEER
STRIPS
BOX OF 50
69¢

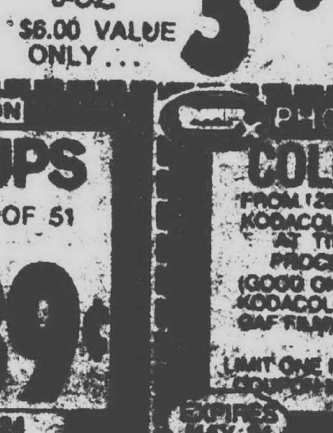
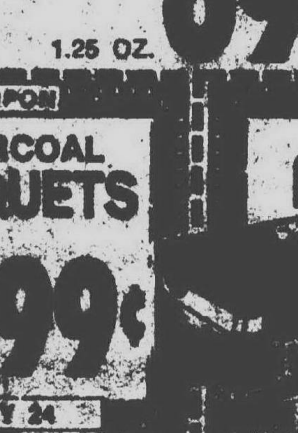
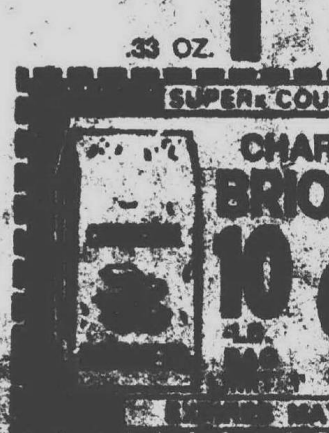

CHARCOAL
BRIQUETS
10⁹⁹

VILLA ROMA
ICE CREAM
HALF GALLON
81[¢]

STYROCUPS
PACK OF 51
39[¢]

COLOR PRINTS
FROM 1212 OR 630
KODACOLOR ROLL
AT TIME OF
PROCESSING
100% ONLY OR
KODACOLOR PLUS OR
SAFARI ROLL 17¢ EA.
PLUS PROCESSING CHARGE
LAST ONE ROLL PER ORDER
EXPIRES MAY 24

ICE CREAM TREATS
12-PAK TWIN CREAMS
79[¢]

ICE CREAM TREATS
12-PAK TWIN CREAMS
79[¢]



Beachwear

JUST IN TIME FOR MEMORIAL DAY WEEKEND

MEMORIAL DAY
STORE HOURS

(Mon. May 26)

MEIJER THRIFTY ACRES
WILL BE OPEN

9 a.m. to 7 p.m.

MEMORIAL DAY SPECIAL LADIES' SWIMWEAR

Special group in as-
sorted fabrics and
styles.

\$7.97
each

LADIES' DEPT.

BOYS' TANK TOPS

New heather tones.
50% rayon, 50% pol-
yester. Sizes Sm.-
Med.-Lg.

\$1.27
each

BOY'S DEPT.

MEN'S TANK TOPS

Large assortment of
solids and stripes.
Sizes Sm.-Med.-Lg.

\$1.77
each

MEN'S DEPT.

BOYS' SWIMWEAR SALE

Assorted lastex styles.
Sizes Sm.-Med.-Lg.

\$2.10
each

BOY'S DEPT.

GIRLS' SWIMWEAR

Sizes 4-6X, 8-14. As-
sorted colors and
styles. After ad \$2.97.

\$2.00
each

GIRL'S DEPT.

LADIES' BERNARDO STYLE SANDALS

3 sizes to choose from. All leather uppers. Thong style in tan leather with
natural rope trim, two strap style in camel leather with natural rope trim
or three strap style in brown leather antiqued. SIZES 5 1/2 to 10.

SAVE \$1.50 pr.
Our Reg. \$4.94

\$3.44
pair

SHOE DEPT.

MEIJER THRIFTY ACRES — 45001 FORD RD. AT CANTON CENTER RD.

SHOP MONDAY THRU SATURDAY 8 A.M. TO 10:30 P.M. — SUNDAY 9 A.M. TO 7 P.M.

PRICES GOOD THRU SAT. MAY 24, 1975
MEIJER RESERVES THE RIGHT TO LIMIT QUANTITIES ACCORDING TO SPECIFIED LIMITS.
NO SALES TO DEALERS, INSTITUTIONS OR DISTRIBUTORS.

WILLIAM R. DAY has been named assistant cashier and manager of Bank of the Commonwealth's Ford-Newburgh branch in Westland. He is former assistant manager at the bank's Grand River-Fenton branch in Redford. Day lives in Livonia and is a member of the Westland Chamber of Commerce and the Redford Lions Club.



Congratulations class of '75

These young men and women who have just completed a major part of their education justify our confidence in the future. Working as a part of our ever-growing family, these young people have proved to us that the "coming generation" is indeed up-and-coming...people we can depend on, and of whom we are justly proud.

Some of our graduates will be leaving us in the fall to attend college in other cities and states. Many will continue their part-time employment with us during further education at local colleges and universities. And, we expect a number of them to become full-time employees of our organization, as have other graduates before them. Whatever their plans may be, our very best wishes to all of them.

And, as each year one group graduates, we welcome those new employees who follow their footsteps, saving for college or augmenting the family income by filling vital jobs at Meijer Inc.



THOSE GRADUATES
NOT PICTURED
ARE LISTED
BELOW.

MIKE HARDEN
John Glenn H.S.

GLENN OSBORNE
Plymouth Salem H.S.

DAVE ERICKSON
John Glenn H.S.

DAVE ANDERSON
Canton H.S.



MICHELLE TRIGENIO
Plymouth Canton H.S.



MARK TOTTON
Crestwood H.S.



BILL MINCE
Wayne Memorial H.S.



MARK PAYNE
Ypsilanti H.S.



DON RIFFENBURG
Northville H.S.



JEROME GOLDSTON
Plymouth Salem H.S.



BOB CIELO
John Glenn H.S.



JERRY WARD
Franklin H.S.



BARRY HOLFIELD
Plymouth Canton H.S.



ANNE DEIER
Churchill H.S.



TONY MUCCI
Plymouth Salem H.S.



TEDDY WATKINS
Plymouth Salem H.S.



BART BROWN
Garden City East



LOUIS MACKOVIC
John Glenn H.S.



BRIAN REDOLI
Churchill H.S.



SCOTT BUCK
John Glenn H.S.



CHRIS WIGAN
Plymouth Canton H.S.



ELBERT JAMISON
John Glenn H.S.

MEIJER THRIFTY ACRES

15001 FORD RD. AT CANTON CENTER RD.

SHOP MONDAY THRU SATURDAY 9 A.M. TO 10:00 P.M. SUNDAY 9 A.M. TO 7 P.M.

Gambling arrests are made at DRC

Eight persons from Detroit suburbs lost their gamble with Livonia Police and face court appearances for holding an illegal bookmaking operation on the Detroit Race Course grounds.

A June 12 arraignment is scheduled in Livonia District Court following their release. The eight were charged with conspiracy to violate the state gambling laws.

The defendants are: Laurence Leshman, 41, of 10190 Willowick, Southfield; Lawrence Schwartz, 42, of 23670 Carriage Hill, Southfield; Marvin Cohen, 28, of Southfield; Theodore Bakatselos, 34, of 33704 Yuma, Westland; Arthur Iaconelli, 51, of 5859 Lockland, Dearborn Heights; Michael Teen, 29, of 6611 Kirkwood, Detroit; William Montroy, 28, of 17185 Gay-

lord, Redford Township; and Patrick McCue, 28, of 15601 Code, Southfield.

The eight were arrested by Livonia policemen and officers from the Thoroughbred Racing Protections Bureau, which oversees race track security. Officers confiscated betting slips and more than \$15,400 in cash, they said.

The officers identified Leshman as the leader of the group which had been under surveillance since last month following a tip from an informant.

The group was reported by police to have received bets openly on the DRC grounds from persons willing to bet on credit and avoid long lines at the legal betting windows.

County offers garden plots

WAYNE COUNTY—Senior citizens who want to stretch their pension dollars can garden county-owned land in Westland this summer.

Two senior citizen volunteers—Walter Massey, 68, of Westland, and John Woodcock, 69, of Wayne—devoted several days to staking out the 50-square-foot plots of already-plowed land located south of Michigan Avenue, across from Wayne County General Hospital, between Middle Belt and Merriman.

Now in its second year, the garden

program has doubled the number of plots available to 50 and is prepared to add another 50, should there be a demand.

Originally conceived by Wayne County Commissioner Tom F. Taylor (D-Westland), the program now is run by the Wayne County Office on Aging, an agency of the board of commissioners.

Persons interested in participating in the gardening program may contact the Wayne County Office on Aging in Detroit.

TASH DISCOUNT CENTER

EXTERIOR PAINT

LOWE BY SHERWIN WILLIAMS



\$8.88 GAL.

THRU MAY

COMPARE at \$12.82

SUPER KEM-TONE



\$7.99 GALLON

THRU MAY

ALL REGULAR COLORS ACCENTS HIGHER

SPRAY ENAMEL

INDOOR-OUTDOOR NON-TOXIC



97¢

COMPARE AT \$1.59

THRU MAY

SERIES 8000 12 3/4 oz. NET



NAIL KEGS

\$1.99

each

33463 W. 8 Mile Rd.

474-6100

Just West of Farmington Rd.

Tues. Wed. & Sat. 9-4 Sun. 10-4

Why Pay More! Why Pay More! Why Pay More! Why Pay More!



thrifty acres

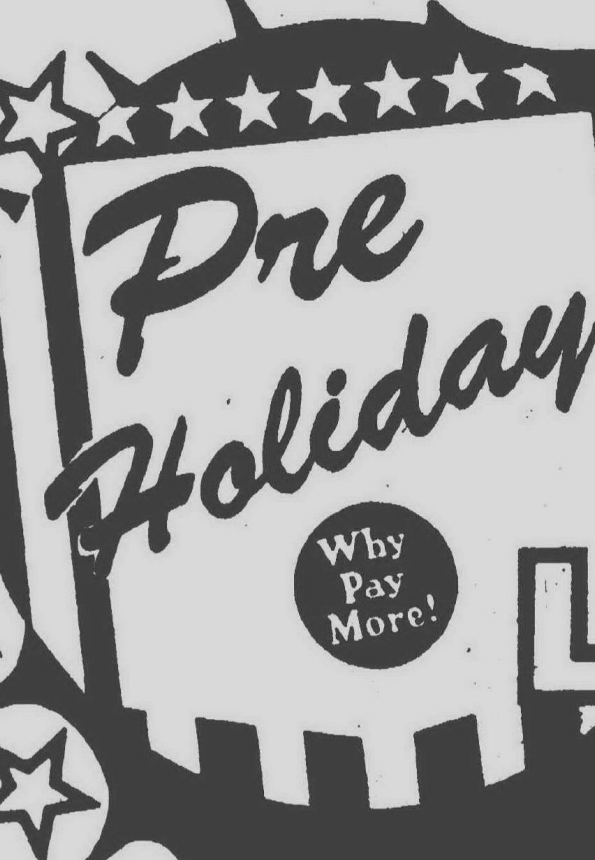

Why Pay More!

LUCITE...
Paint Sale

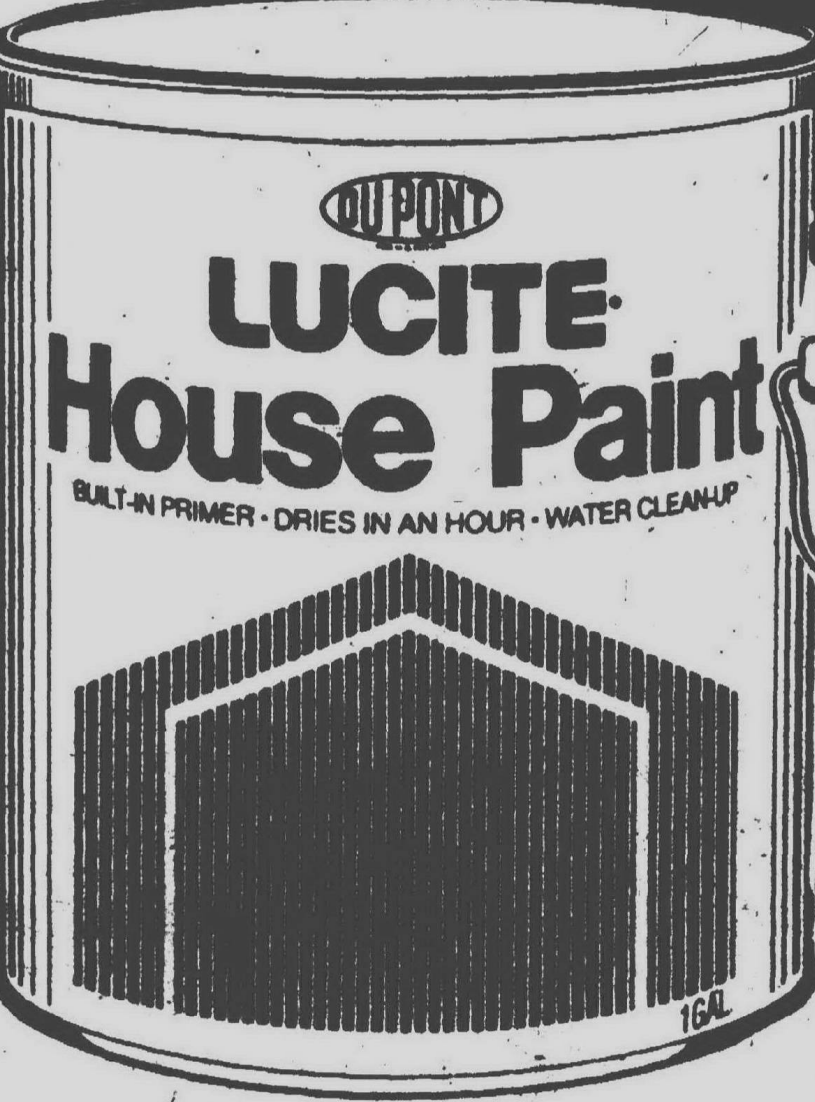

LUCITE HOUSE PAINT

Our Reg. \$9.89

\$7.99

gallon

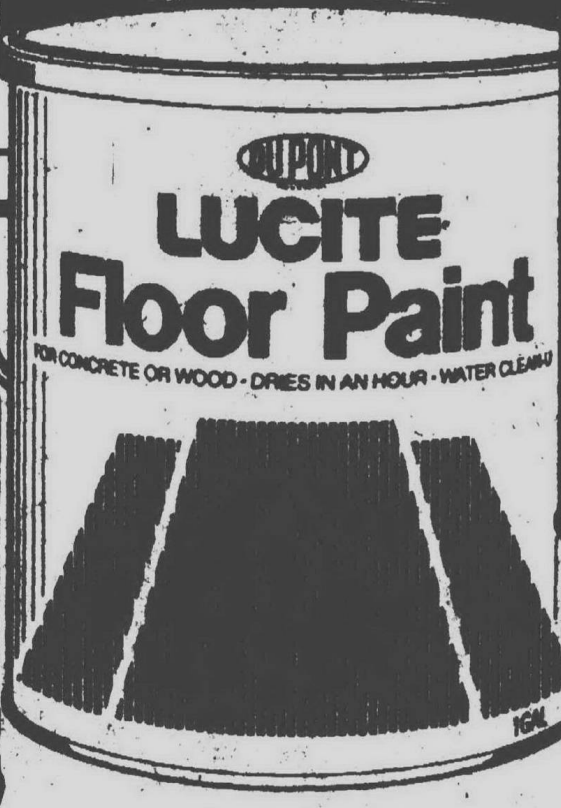

LUCITE FLOOR PAINT

Our Reg. \$8.49

\$6.99

8 colors to choose from

gallon

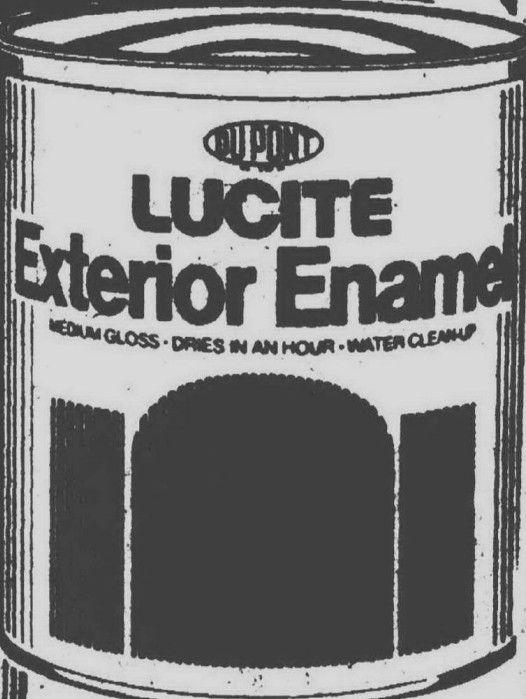

LUCITE EXTERIOR ENAMEL

Our Reg. \$3.79

\$2.99

qt.

PAINT DEPT.

MEIJER THRIFTY ACRES

PRICES IN THIS AD GOOD THRU SAT. MAY 24, 1975. MEIJER RESERVES THE RIGHT TO LIMIT QUANTITIES ACCORDING TO SPECIFIED LIMITS. NO CASH, CREDIT, INSTITUTIONS OR BROKERAGE.

MEIJER THRIFTY ACRES 15001 FORD RD. AT CANTON CENTER RD.

SHOP MONDAY THRU SATURDAY 9 A.M. TO 10:00 P.M. SUNDAY 9 A.M. TO 7 P.M.

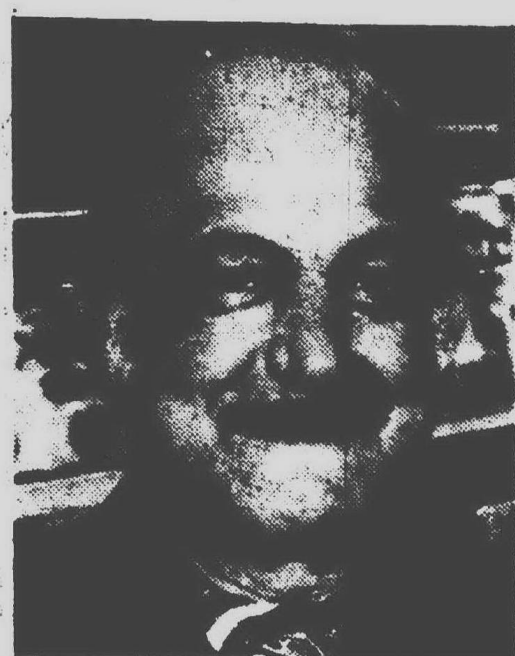

4th Big Week of our Grand Opening Celebration

**Wrigley Located at
Ann Arbor Rd. & Haggerty
in Plymouth ...We have a**

completely remodeled store to meet your shopping needs.

John Pastolan...Store Manager

2 conveniently located Stores in Plymouth to serve you

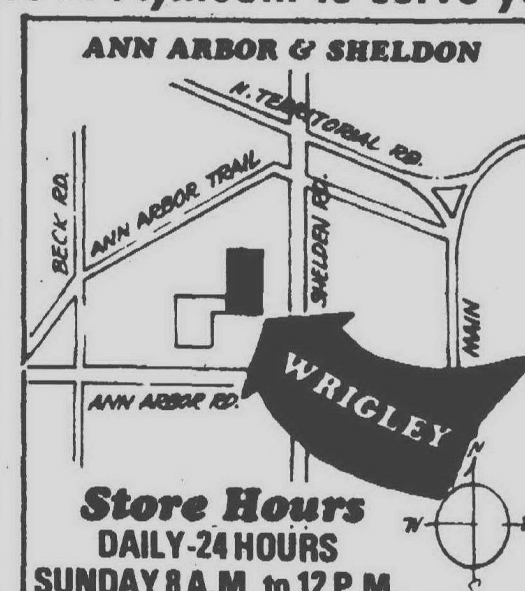
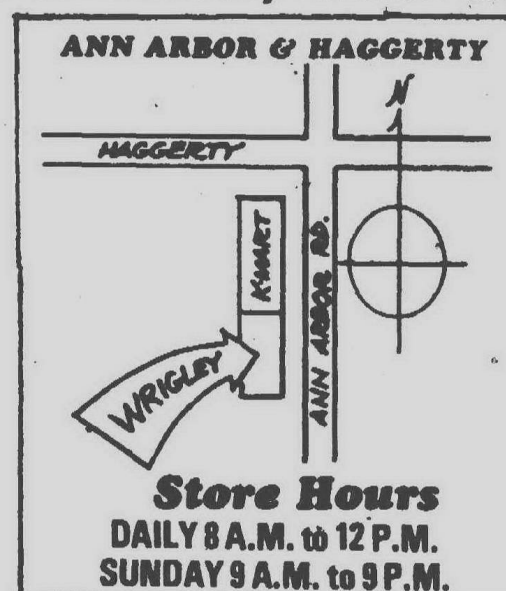

**One of the finest Wine Departments
in this area...**

As you enter Wrigley's new Wine Cellar the nostalgia of the vast variety of imported wines will take your mind on a trip around the world. Through Germany with some wonderful Liebfraumilch, Mosel and May Wines. You then may move on to Denmark for a look at some rich sweet cherry wines, from France come the Burgundies, Bordeaux and Medoc. Move further down the line and from Italy we feature a vast variety of Lambrusco, Chianti, Vermouths and the women's favorite Asti Spumanti. There are also delicious and pleasing wines from Japan and other parts of the Orient. Or if you prefer, make your selection from Michigan, California, New York for Chablis, Burgundies or very inexpensive Champagnes. A meal just can't be a meal without that taste of wine. Buy a bottle on your trip today.

...fresh from Green Market Street

FRESH

MUSHROOMS
68¢
lb.

BIG NEW ECONOMY SIZE
SUNSHINE DRY

SAVE 22¢

Chunk 50 \$
Dog Food **597**
LB. BAG

GOOD NEWS

We're trying harder to save you money

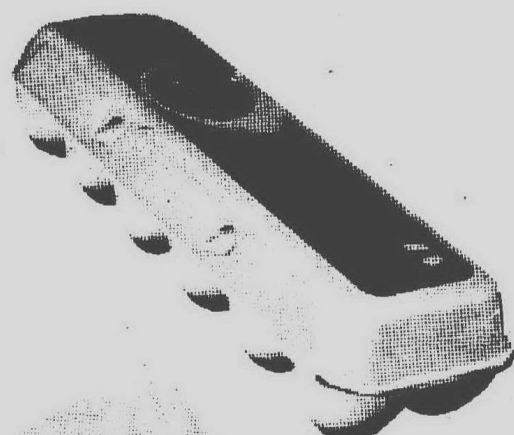

LILY GRADE A SMALL

**Fresh
Eggs**

SAVE 47¢
3 \$1.00
ONE
DOZEN
CTNS.



CAMELOT FRESH SLICED

**Butterkrust
Bread**

SAVE 21¢
289¢
20-OZ.
LOAVES



CAMELOT WHITE, YELLOW OR PINK

**Facial
Tissue**

SAVE 14¢
29¢
200-CT.
BOX



DELICIOUS ARGO WHOLE

**Kernel
Corn**

SAVE 16¢
4 \$1.00
16-OZ.
CANS
PACKED BY DEL MONTE



FAMOUS GRAPE FLAVOR

**Welch's
Jam or Jelly**

SAVE 38¢
79¢
32
OZ.
JAR

HYGRADE, ALL MEAT

**BALL PARK
Franks**

1-LB. PKG.

79¢
SAVE
29¢

BUTCHER BLOCK QUALITY

**100% ALL BEEF
Hamburger**

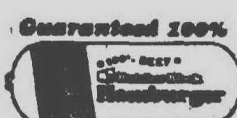

CONVENIENTLY
PACKED IN
3 AND 5
POUND ROLLS

59¢
lb.

SAVE
20¢

Prices effective thru MON., MAY 26TH.
We reserve the right to limit quantities.

Harris is S'craft candidate

Jerome Harris of 16944 Shrewsbury Court, Livonia, has filed as a candi-

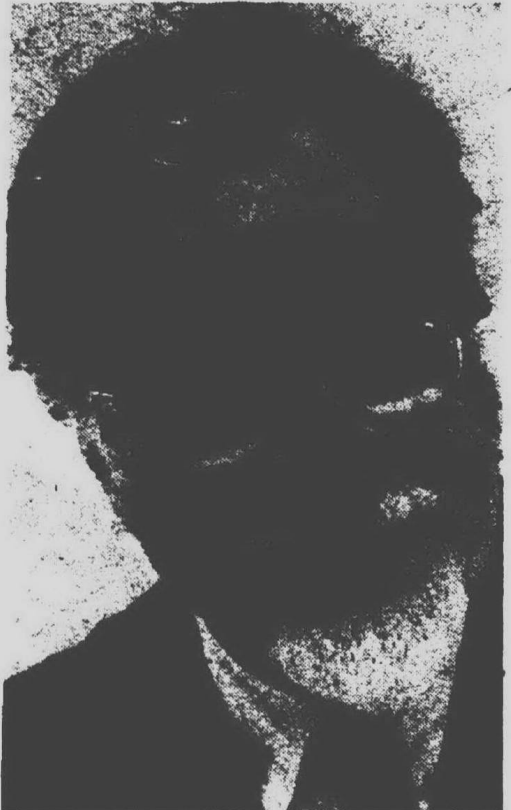

JEROME HARRIS

date for the Schoolcraft College Board of Trustees.

Harris, an attorney with offices in Livonia, is one of six candidates seeking two six-year terms on the Schoolcraft board. All six are Livonia residents.

Voters will elect college trustees while voting on school board members in local districts June 9. The college district is composed of the Livonia, Plymouth, Garden City, Clarenceville and Northville school districts.

HARRIS attended Detroit schools, Eastern Michigan University, and received his law degree from Detroit College of Law. He also attended law school in Birmingham, England.

He married and had two children while attending law school, and has practiced law for about 20 years.

Dems sponsor PSC's Ralls at May 31 talk

William Ralls, a member of the Michigan Public Service Commission, will speak on "Solutions for Your Economic Problems" at a May 31 Issues Seminar sponsored by the Wayne 2nd Democratic Party at Schoolcraft College, 18600 Haggerty.

Linda Joy, director of the Michigan Consumer's Council, and Andrew Brodhun, president of the Michigan National Bank, will serve as members of the panel beginning at 1:30 p.m. in the Liberal Arts Building.

Eldon Raymond will serve as panel moderator. The public is welcome to attend the free program, according to Larry VanderMolen, program coordinator.

Special automobile show at Westland

A special off-season auto show will open at Westland Center, Wayne and Warren Roads in Westland, Thursday, May 29, and continue through May 31.

North Brothers Ford of Westland is sponsoring the show in hopes of getting persons interested in its dealership and buying new cars.

Besides a full range of cars and trucks to be on exhibit through Sunday, June 1, the show will include balloon giveaways, mime and magic shows, special guests and prizes.

Frank Palermo of Redford will perform mime theater imitations, Tom Doty of Milford will perform magic, and Detroit Tiger second baseman Gary Sutherland will appear from 6-8 p.m. Saturday, May 31. Prizes include a mini-Mustang, \$400 gift certificates, and \$50 coupons towards a new car or truck purchase.

Harris served three years in the military during World War II, including two years overseas. He has lived in Livonia for the past 10 years.

Harris is a member of the U.S. Draft Board, the Old Newsboys, Livonia Bar Association and State Bar of Michigan.

HARRIS SAID he decided to run for the Schoolcraft board because he wants to become involved in civic affairs.

"I feel a citizen has an obligation to become involved and this is my choice to perform a civic duty for the community."

Harris added there was not any particular issue that prompted a decision to seek the position. "I can deal with issues as they come up for decision once elected. Why be critical now?"

Besides Harris, other candidates include incumbent Ronald Cowden, Robert Cadotte, Harry Greenleaf, Richard Hayward and Mark McQuesten.

This list was unofficial as of press time. Petitions on nominating petitions still were being checked for validity. Saturday, May 17, was the deadline for candidates to withdraw.

WE GROW THEM FOR BEST QUALITY AND PRICE-BUY DIRECT FROM GROWER

TOMATO PLANTS

Early Girl HYB
Spring Set
Bonny Best
Cherry
Big Boy HYB
Better Boy HYB
Superior HYB
Heinz-1350

Heinz-1370
Campbell-1327
Glamour
Beefsteak-Low Acid
Roma Paste
Sun Ray Yellow-No Acid
Valiant-Low Acid-Red

Seed Potatoes

PEPPER PLANTS

Sweet & Hot Pepper Plants

• EGG PLANT • CABBAGE • LETTUCE
• BROCCOLI • BRUSSEL SPROUTS
• KOHLRABI • COLLARDS
• ONION SETS • ONION PLANTS

FLOWERS ALL KINDS

KISSIRE BROS.
FARM PRODUCE

31575 Schoolcraft

One Block West of Merriman Rd.

GARAGE DOOR OPERATORS
FOR ANY DOOR
GENIE "450"
\$175 Installed
1 Year Warranty
Any Suburb
ALLIANCE
AUTOMATIC DOOR CO.
531-0890
SOUTHFIELD

CORRECTION

There were two errors in the "Summer Begins at Meijer" Tabloid that ran in the May 19 issue of the Observer & Eccentric Newspapers.

1. The Covey Ice Chest should have read \$2 ct.
2. True Temper Uni-Spin Combo, Model #933 should have read 5 1/2 ft. glass rod.

Meijer Thrifty Acres and The Observer & Eccentric regret any inconvenience this may have caused their customers.

BONUS VACATION DAYS

When you vacation in East Michigan you save enough on gas and you save enough on travel time to give yourself Extra Vacation Days. Vacation close to home in East Michigan this year and get more fun out of your vacation.

EAST MICHIGAN TOURIST ASSOC.
Free information: Write
EMTA, Bay City, MI 48706

// Resorts // Touring
// Fishing // Camping

Name _____
Address _____
City _____
State _____

EAST MICHIGAN TOURIST ASSOC.

THE COPPER RIVET OPEN

Arnold Palmer golf shirts and sweaters by Robert Bruce. On or off the course you'll enjoy the comfort and look of these coordinates. Available in an array of fashion colors.

GOLF SHIRTS

Blended of 50% Fortrel Polyester and 50% Combed Cotton. Regular button or crew neck styles. Sizes S-M-L-XL.
\$8 - \$14

V-NECK AND CARDIGAN SWEATERS

Durable link on link construction of 100% orlon acrylic. Sizes S-M-L-XL.
\$21 - \$23

COPPER RIVET

MEN'S SPORTSWEAR SHOP
Monday thru Saturday
10:00 a.m. til 10:00 p.m.
Shop Sunday & Memorial Day
11:00 a.m. til 6:00 p.m.

45001 Ford Road at Canton Center Road
LOCATED NEXT TO THE MEIJER SHOPPING CENTER

MEMORIAL DAY WEEKEND SPECIAL

(ANY CAR ON THE LOT*!)

\$4.95
PER DAY
10¢ PER MILE

*EXCEPT S.W.

PAY ONLY FOR THE GAS YOU USE

WE FEATURE G.M. AND OTHER FINE CARS

Now...for Sears

Customers:

Budget Rent a Car operates authorized Sears Rent a Car Distribution Centers

Budget
rent a car

Sears Rent a Car

Sears Roebuck & Co.

NEW

TROY MADISON HEIGHTS OFFICE

(DIRECTLY ACROSS FROM

SEARS OAKLAND MALL)

29 W. 14 MILE RD.

585-7650

BIRMINGHAM
554 S. WOODWARD
642-1700

METRO AIRPORT
8715 WICKHAM
ROMULUS
941-3300

DOWNTOWN
334 MCH. AVE.
DETROIT
963-0982

AVAILABLE AT THESE LOCATIONS

Similar Savings on other fine cars

The car Rental Service of Transamerica Corp.

Jerry's Fruit Market

TWIN PINES MILK
Reg. 1.29
NOW **\$1.09**
for 2 1/2 gal. ctn.
with \$1 purchase of produce

VINE RIPE TOMATOES
3 lbs. for
\$1.00

FRESH FLORIDA SWEET CORN

CUKES and PEPPERS
2/ **29¢**

GREEN ONIONS and RADISHES
12¢ bunch

LETTUCE
29¢ head

FREE! FREE!
MCDONALD QLT HAMBURGER
ONE PER PURCHASE WITH COUPON

COUPON
WONDER BREAD
3/ \$1.00
REG. 56¢ ea.
(with coupon)

COUPON
COKE
8-pak CANS
REG. \$1.80
NOW **\$1.29**
(with coupon)

COUPON
BETTER MADE POTATO CHIPS
10 oz. bag REG. 89¢
NOW **69¢**
(with coupon)

WESTLAND FLORIST & GREENHOUSE

- COMPLETE LINE OF FLOWER AND VEGETABLE PLANTS •
- COMPLETE LINE OF CEMETERY VASE ARRANGEMENTS •

TOMATO PLANTS
• BIG BOY • CAMPBELL
• BETTER BOY •
• BONNIE BEST •
\$4.95 per flat
50¢ per tray

COUPON
10% DISCOUNT
ON ALL FULL FLATS OF FLOWER AND VEGETABLE PLANTS (MIX OR-MATCH)
(with coupon)

ASTERS
• PETUNIAS
• SALVIA
• MARIGOLDS
• AGERATUM
• DAHLIAS
• ALYSSUM
• SNAPDRAGONS
\$4.95 flat 50¢ tray

• PEPPER PLANTS • ONION SETS • SEED POTATOES

SPECIAL! ROSES & GARDENING
\$2.99 per doz.

DAISIES
\$1.49 a bunch

SPECIAL! PATTERNS BASKETS
\$6.00

34235 FORD RD., WESTLAND
(Across from Cadillac Memorial Cemetery) **722-2540**

10 parks gear up for Memorial Day

The 10 Metroparks of the Huron-Clinton Metropolitan Authority will be ready for the Memorial Day weekend beginning Saturday, May 24. Vehicle entry permits, costing \$5 annually, \$3 for senior citizens or \$1 daily, are required May through Sep-

tember. There are similar charges for boat launching at Metro Beach, Stony Creek and Kensington, each of which have ramps to launch small craft.

Here's a guide to Metropark facilities:

METRO BEACH near M. Clemens has a swimming pool, trackless trains to Point Huron picnic site, an 18 hole par three golf course, roller rink, shuffleboard and tennis courts, boat launching ramps, lake cruiser marinas, games area, tot lot, Dixie Belle excursion boat, marshy nature trail, food bar and boardwalk. Hours are 8 a.m. to dusk.

STONY CREEK near Utica and Rochester has scenic drives, rolling hills, wooded areas, two bathing beaches, boat ramp, several picnic areas, shelters, stoves, nature interpretive area. Hours are 8 a.m. to 10 p.m.

MARSHBANK southwest of Pontiac has picnic areas, stoves, tables, shelters, wooded areas and playground equipment. A good view of Cass Lake, but no swimming.

KENSINGTON near Milford has rolling, hilly terrain, 1,200-acre Kent Lake, boat rental, Island Queen excursion boat, beach sites, 18-hole par 71 golf course, picnic-playfield areas, Canada Geese on Kingfisher lagoon, nature interpretive area, nature center, trails for self guided hikes, Bluegill, crappie and bass fishing. Hours are 6 a.m. to 10 p.m. Island Queen excursion boat hours are noon to 6 p.m. on weekends and holidays only until a

seven day-a-week schedules begins June 24.

HUDSON MILLS, DEXTER HURON and DELHI are each located from five to 12 miles northwest of Ann Arbor along the Huron River. Playground-picnic areas, open field, nature trails and canoe rental. Hours are 8 a.m. to sunset.

LOWER HURON near Belleville has winding parkway, picnic playground areas, woods, open fields, tot lot, swimming pool, bathhouse and food service, 18-hole par three golf course, nature trails. Hours are sunrise to 10 p.m.

WILLOW, six miles northwest of Flat Rock, has park roads, picnic-playfield areas, woods, fields and shore fishing along the Huron River. Major improvements include an olympic-size swimming pool and combination food service-bathhouse, expected to open later this summer. Hours are 9 a.m. to 10 p.m.

OAKWOODS, five miles northwest of Flat Rock, has park roads, open fields, picnic area, shorefishing site, 350-acre nature interpretive area with nature center which is open from 1 a.m. to 5 p.m. weekends and holidays and 1-5 on weekdays until mid-June. Hours are 8 a.m. to dusk.

PUT COLOR IN YOUR YARD!

Visit Weber Brothers Greenhouse

Serving people over 70 years with the highest quality annuals grown in our own greenhouses

350 Varieties of Colorful Flowering Plants —Plus— HANGING PLANTS

LET AN EXPERT HELP YOU

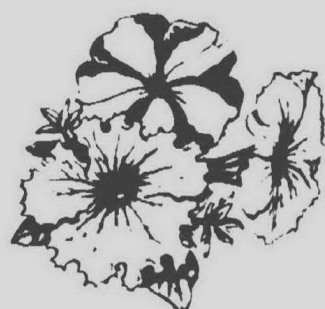

PETUNIAS GERANIUMS IMPATIENS MARIGOLDS COLEUS

Beat the Prices at the Grocery Store and Grow Your Own Vegetables

BUY WHERE YOU KNOW THE QUALITY IS TOPS

Weber Brothers Greenhouse

10105 W. 10 MILE OAK PARK

Just West of the Zoo • 541-0408

DAILY 9-7 SUNDAY & HOLIDAYS 9-12 • FREE PARKING



Build Memories or recapture them

Here is your chance to find a quiet pocket of the world. A small community with a lovely atmosphere, and lovely neighbors. Your two bedroom condominium is complete with carpeting, air conditioning, complete kitchen, washer and dryer.

All have patio areas enclosed with privacy walls.

Your Association fee gives you the use of a private Clubhouse and pool* for summer fun. Come see all the things that dreams are made of.

THE WINDS
2 BEDROOM CONDOMINIUMS
Club House, Paddle Tennis.

from **\$26,995**

These homes qualify for the 5% INCOME TAX deduction. Subject to I.R.S. Regulation

Located in Canton-Plymouth area on Haggerty Road South of Cherry Hill Rd. Phone: 326-0540
*swimming pool 1450 sq. ft.
developed by ELC-505 Corporation

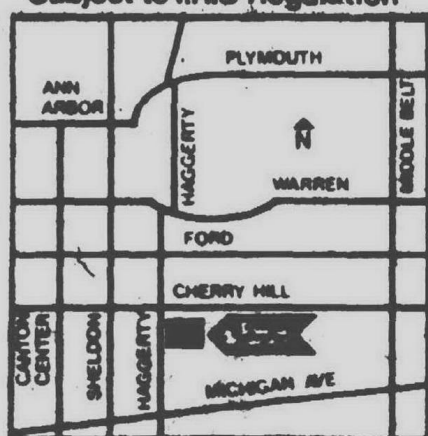

Model Hours:
Daily and Sunday: Noon to 7 p.m.
Saturday: Noon to 6 p.m. (Closed Thursday)
Sales by Wally Hartman Realtor

High school photo contest scheduled

Young photographers will have a chance to enter photographs in the second annual Senior High School Photo Show and Contest sponsored by Livonia Mall May 26 to June 1.

All entries must be submitted to the mall office by 5 p.m. Friday, May 23.

The contest is open to all high school students from Livonia, Clarendonville, Farmington, Redford Township, Plymouth, Garden City, Westland, Wayne, Northville, Novi, South Lyon and Brighton.

Judging will be done by three professional photographers, including Bob Woodring of the Observer & Eccentric Newspapers. Cash prizes will be awarded to the three top photos in each category with a cash prize of \$50 awarded to the best of show.

Pictures must be mounted on a poster board and can be from 5 by 7 inches to 16 by 20 inches. Entrants must place a three by five card on the back of each print with their name, school and grade.

A second card should be taped on the back for easy removal with the student's name, school, grade, complete home address, phone and the category entered.

The categories to be judged are: black and white scenes; black and white human interest (people, animals, sports); special effects (high

contrast, multiple prints, trick photography) in either black and white or color; color prints (any subject).

In each category the prizes are \$25 for first, \$15 for second and \$10 for third. Judging will be done on May 27. Persons with questions may contact Doug Johnson at Livonia Stevenson High or the Livonia Mall office.

Memorial Day mail halted

There will be no regular residential or business area mail delivery Monday, May 26, the federal holiday in observance of Memorial Day.

However, in some areas limited window service and special delivery will be available, the U.S. Postal Service announced.

Mail will be collected from U.S. mail boxes designated airmail (white top) or with one or two white stars as late in the day as possible to meet established airmail and first-class mail service standards.

Collections also will be made from most residential (no star) boxes.

Normal weekend mail service will be provided on Saturday and Sunday, May 24 and 25.

Westland GARDEN CENTER and NURSERY

• LANDSCAPE DESIGN FOR LIMITED AMOUNTS OF SPACE CONDOMINIUMS PATIOS...

WE have one of the largest selections of unusual plant material ... See our container material ... plants and trees.

- Weeping Crabs...Red Jade and Echtermeyer
- Japanese Maple (4 varieties)
- Mugho Pine
- Nest Spruce
- Table Top Pine
- Alberta Spruce
- Weeping Spruce
- Bonsai Junipers
- Pompon Junipers
- Poodle Junipers
- Dwarf Holly

POODLE

POMPON

PATIO PLANTER TREE

IF PLANNING THE LANDSCAPE DESIGN FOR YOUR HOME PRESENTS A PROBLEM JUST BRING IN THE DIMENSIONS OF THE AREA AND WE WILL DESIGN A LAYOUT FOR YOU AT NO CHARGE. BRING IN A PICTURE IF YOU HAVE ONE.

32593 CHERRY HILL WESTLAND • 721-8610
8-5 DAILY 8-6 SUNDAY

Thursday, May 22, 1975 THE OBSERVER & ECCENTRIC #9A

INTRODUCTORY OFFER

10% DISCOUNT

CARPET STEAM CLEANED

Exclusive Two-Vacuum System Means Better Cleaning and Faster Drying!

FREE ESTIMATE

D & R LTD. 348-1164

SPECIAL! 50¢ with this off coupon

ANY SIZE ENTERTAINMENT 7 DAYS A WEEK

ROCK BARRA - MARGARET GRAHAM

(TUES. THRU SAT.) (SUN. & MON.)

FULL BAR SERVICE
BE SURE TO JOIN US
FOR THE BEST IN FOOD
DRINK & ENTERTAINMENT

"PITCHER NITE"
EVERY THURSDAY

DINO'S PIZZA PARLOR "BASEBALL & BOWLING TEAMS WELCOME"
31525 JOY ROAD, WESTLAND CORNER OF MERRIMAN
261-3720

LOOKING FOR A LOWER AUTO RATE?

LOW RATES ON AUTO & CYCLE INSURANCE

G.M.I.C. INSURANCE

5649 MIDDLEBELT Just North of Ford Rd. **427-4050**

DETROIT SHOWING

EMPEROR GRANDFATHER CLOCKS

MODEL 300
Black Walnut 82"x19 1/2"x13"

FRIDAY SATURDAY SUNDAY
May 23, 24, 25

SIMULTANEOUS SHOWS
FAIRLANE INN
21430 Michigan Ave.
Dearborn, Mich.

And ...
HOLIDAY INN—TROY
2537 Rochester Court
I-75—Exit Rochester Rd.
Troy, Mich.

1 P.M. til 9 P.M.

- ★ Full Week Weight Driven Brass Movement
- ★ Westminster Chimes
- ★ Solid 3/4 Inch Black Walnut Or Mahogany
- ★ Do-It-Yourself Kits
- ★ Finished Clocks
- ★ Unconditionally Guaranteed 1-Year

SEE OUR COMPLETE LINE AT THIS FREE GRANDFATHER CLOCK SHOW

Clock movements imported from West Germany combined with skilled furniture craftsmanship give Emperor clocks a warm, rich beauty and lasting dependability as heirloom timekeeping instruments.

NEW FROM EMPEROR!
Queen Anne Secretary
See it at Fairlane Inn!

PROMPT SHIPMENT GUARANTEED from our Fairhope, Ala. plant. See these beautiful traditional Emperor Grandfather Clocks at this Special FREE Showing.

A Direct Factory Representative
U.S. & Peggy Large
will show you each model and answer questions.

Write for Free Color Catalog

EMPEROR CLOCK COMPANY

FAIRHOPE, ALA. 36532

Visit Our Showroom
WORLD'S LARGEST MAKER OF GRANDFATHER CLOCKS

Glacial stream provided water

(Part I)

Those in the community who were incensed when the Detroit Board of Water Commissioners announced its intention of increasing water rates by more than 30 per cent, may find enlightening this review of the city's water system since 1893, the year Plymouth gave up the old oaken bucket.

In 1891, those residents who wanted something more convenient and reliable than individual wells, and who were tired of taking old Dobbin down to Tonquish Creek whenever he was thirsty, began to press for a more adequate water supply. Aside from the drinking requirements of a growing population, there was an urgent need of water mains to provide pressure for fighting fires.

Charles Bennett said his father, L.H. Bennett, part owner of the Plymouth Fanning Mill factory, chaired the citizens' committee which was formed for the purpose of locating a good source of water. The source recommended by the committee was the Northrup Spring located in Northville Township. A flowing spring, it was west of Beck Road, between Six and Seven Mile Roads, about 3 1/2 miles northwest of the present city limits.

THE NORTHRUP SPRING, and wells which the village later dug in the same area, was fed by a glacial stream which ran from northeast to southwest. "A line drawn through Northville to Saline," wrote J.A. Borchardt, professor of civil and sanitary engineering, University of Michigan, who wrote a 1964 report on Plymouth's water supply, "would pass along the bed of this glacial stream. Such a line would also pass the Ann Arbor well field, the Saline Wells and the present municipal wells of Plymouth."

Borchardt said Plymouth was fortunate to be located near a dependable supply of water because most of Wayne County has no acceptable source of potable water except that which comes from the Great Lakes.

"Plymouth is in a much more fortunate location than most of Wayne County in many ways," he wrote. "While not exactly located over the Glacial Moraine, its site is not so far removed that access to the ground waters contained in its gravel pockets is impossible."

Although water from the Northrup Spring area was palatable, Professor Borchardt noted that the bedrock below the till in this area (till is a geological term for glacial drift consisting of a mixture of clay, sand,

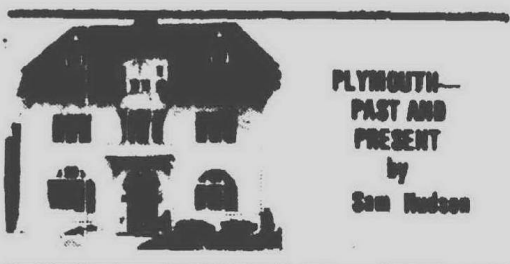

PLYMOUTH—PAST AND PRESENT by Sam Hudson

gravel and boulders) contains salt as well as sulphur compounds, and that water collected from gravel close to this rock was usually brackish, hard and unpalatable.

HE CITED A 1906 U.S. Geological Report which referred to a well in Canton Township, sunk to a depth of 108 feet by Edward Barker in 1901. "Salt water was secured from near the bottom, six to seven quarts yielding a teacup of salt. This water has been used for preserving pork."

The report went on to say that W.A. Wallace, also in Canton Township, had a well 70 feet deep whose water was so salty that cattle would drink it and require no other salt.

The 1906 report also mentioned the Plymouth Rock Mineral Spring referred to in a previous chapter of this history. "Some of these mineralized waters not so highly charged with salt are being put on the market for their medicinal properties and sold in Detroit by the gallon."

One of these sources of supply is on the Rouge flats at Plymouth. It is owned by Dr. M.V.B. Saunders of Detroit and is advertised as the 'Plymouth Rock Mineral Well'. It is reported that 3,000 gallons are sold annually, and that it has been found especially efficacious in cases of rheumatism, kidney and bladder troubles.

ALSO MENTIONED was a well nearby which was owned by H.P. Peters. It had a depth of 80 feet, possibly reaching bedrock. "The water is said to have originally flowed, and has been put on the market as 'hydrocarbon mineral water'. Bubbles of gas, apparently carbon dioxide, are continually rising to the surface."

To get back to 1891, and the efforts of the citizens' committee, on Sept. 23 of that year a special bond issue of \$30,000 was approved by popular vote for the purpose of constructing a gravity system from the Northrup Spring.

On March 15, 1892, the bonds were sold at 4 1/2 per cent interest. A contract was let for the construction of a 10-inch vitrified tile crock line from the spring to the village.

During the time the community was discussing the proposed new water system, there were some who dis-

sented. They declared that anyone who thought water would climb over the hills between the Beck Road spring and the village of Plymouth was "plumb crazy."

JUST BEFORE the water was turned on in 1893, one of the skeptics offered to bet \$10 that the stream of water from the fire hose could not reach him if he stood on top of Conner's Hardware store. His bet was quickly covered by one of the believers. L.H. Bennett, who as chairman of the committee, had been given the honor of holding the hose when the water was turned on, directed the

nozzle upward toward the man silhouetted on the roof. The powerful blast of water almost swept the doubter off his feet.

Unfortunately for Plymouth, however, the water system was completed a few weeks too late to be of use in controlling the disastrous fire of 1893 which levelled the Phoenix block on Main Street, opposite Kellogg Park.

(Part II will discuss improvements made over the years, the underground concrete reservoir built in 1921, and the coming of chlorination in the 1940s).

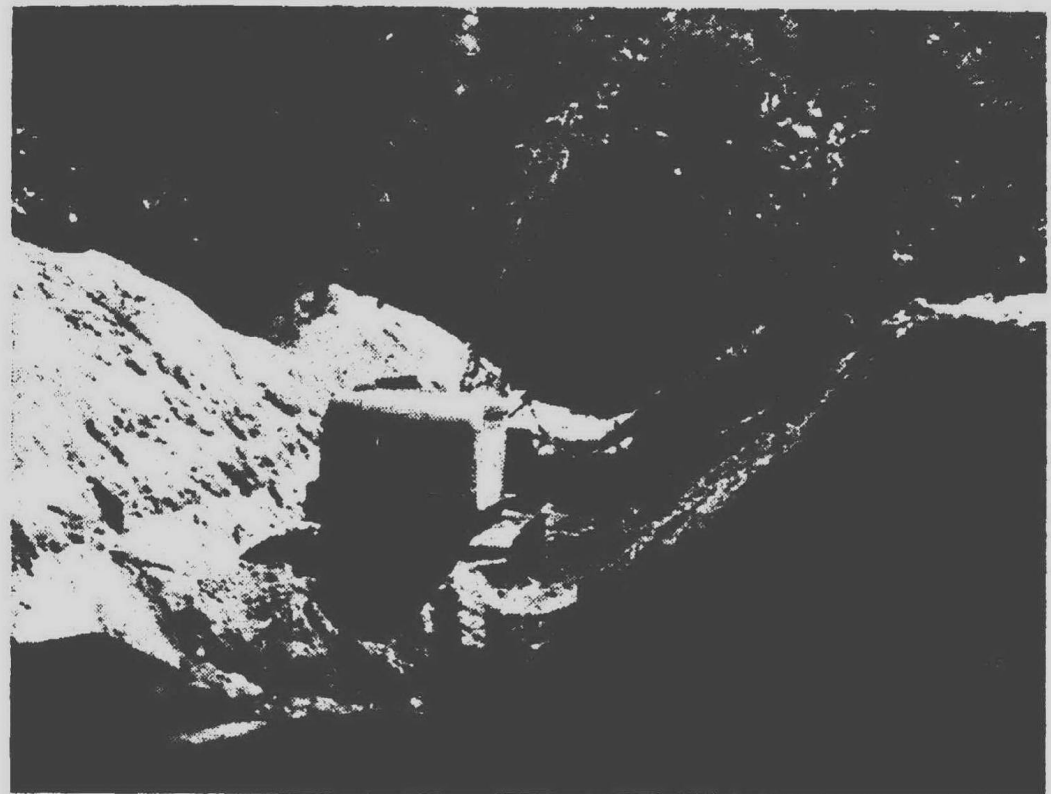

WATER FOR THE CITY was supplied by a well field off Beck Road in Northville Township until 1970. Facilities at the glacial stream were expanded in the early 1950s as shown in this photo from a City of Plymouth annual report for 1953-54.

Stoning of duck prompts reward

The stoning death of a duck on Phoenix Lake May 18 has brought on offer of a \$200 reward from the Michigan Humane Society.

The white Pekin duck was the pet of the children of Robert Bessler of Northville Township, who lives on the east end of the lake.

Bessler said he and his children watched several teenagers throwing stones at the duck on the other side of the lake Sunday afternoon. By the time he reached the site, a 10-year-old girl had taken the dead duck from the lake.

"We bought two ducks just before Easter for the kids and they've been pretty much on their own for the past month or so, but they were defenseless against humans."

Bessler said the dead duck belonged to his eight-year-old son, Tom who watched as the duck was stoned to death. "I don't know what I can tell him. The Sheriff's deputy came out and my son wanted him to arrest the kids who did it, but there's no way we could identify who was responsible."

"We've had considerable trouble on the lake for the last two years." According to Bessler, teenagers have shot .22 rifles at ducks and other waterfowl including Canadian Geese and trumpeter swans.

Two earn parachute jump award

PLYMOUTH—Two Plymouth residents were recently awarded certificates for parachute jumps they performed at Salem Airport.

Kim Rayner, 18, and Ed Knott, 19, completed ground and aerial training and performed a sport static line parachute jump in accordance with the basic safety regulations of the United States Parachute Association.

BUSY BEE CRAFTS

CLASSES IN

QUILLERY
Mon. June 2, 1-3 p.m.
\$7.50—3 weeks
Kit Included
Mon. June 2, 7-9 p.m.
\$7.50—3 weeks
Kit Included

CHILDREN'S CRAFT CLASS
Thurs. June 5, 4-5 p.m.
\$5.00—4 Weeks, Supplies Inc.
ADVANCED STAINED GLASS
Fri. May 30, 10-12 Noon
\$10—6 Weeks
SSG. STAINED GLASS
Thurs. June 5, 10-12 Noon
\$10—6 Weeks
QIP W. DRAPE
Wed. June 4, 1-3 p.m.
\$5.00—2 Weeks
CARWEL
Tues. June 10, 1-3 p.m.
\$7.50 Kit Inc. 4 Weeks, 7-9 p.m.

SEE S. HENDERSON
PLYMOUTH, MICH.
NEW HOURS: MON.-THURS. 10-5 p.m.
FRI. 10-5 p.m. SAT. 10-5 p.m.

PATIENT-AIDS CRUTCHES

by FUTURO

Sturdy Wood UnderArm Crutches in three sizes, all adjustable for a comfortable fit. Also available in lightweight aluminum, both underarm and forearm styles.

Price per pair
\$10.95 to \$39.95
Rental rates on request.

Headquarters for the complete line of Patient-Aids convalescent products.

If you are tired of the Pharmacy acting like it is doing you a favor when filling your prescription come to...

"Your personal service pharmacy"

Woody's 8520 CANTON CENTER RD.
(NEAR JOY RD.)
PHONE 459-0230
PLYMOUTH, MICH. 48170
PRESCRIPTION SHOP

MICHIGAN WEEK SPECIALS

Seerucker Sports Coat 100% Wrinkle Shedding Cotton—in 4 Colors, Reg. \$50	29.	Light Weight Poplin Suit in Classic Beige Reg. \$75	38.
---	------------	---	------------

While They Last—Sizes 38 to 46 Regulars and Longs Only

Alterations At Cost
Open Mon., Thurs. & Fri. till 8 p.m.

Lapham's
Men's Shop

Downtown Northville 348-3677

Things You Should Know

That during May and June we can take in outside alterations that we cannot handle during our busy season.

SHAHIN UZUNCAN
Men's and women's mannish-tailored items. Ladies' and men's outer coats shortened and relined or remodeled. Get them ready now for winter. Don't wait!
We have one of the best tailors in Michigan. We know he is the most conscientious and friendliest of all.

"IN THE MAYFLOWER HOTEL"
Plymouth • 453-0790
Use BankAmericard, Master Charge or Your Lent's Charge

HOURS: Open daily 9:30-6 Thurs. 'til 9
Fri. 'til 9

Kay's

940 W. ANN ARBOR TRAIL
613-7666 OPEN FRIDAY 10-5 P.M.
USE YOUR BANKAMERICARD.
MASTERCARD CHARGE-OPEN AT KAY'S CHANGE

KRESGE'S

THURS. • FRI. • SAT. • SUN.

<h3>MISSSES SWIMSUITS</h3> <p>Two piece bikini suits. Sateen acrylic twill. Floral prints and solids</p> <p>Sizes 30-36</p> <p>5.44 Our Reg. 6.99</p>	<h3>24" GRILL</h3> <p>Folding tripod with adjustable grill</p> <p>6.88 Our reg. 9.97</p>	<h3>SLICED HAM</h3> <p>Delicious sliced ham pre-cooked, ready to serve for a quick meal, or snack.</p> <p>1.79 lb.</p>
<h3>Boys' SWIM TRUNKS</h3> <p>100% polyester knit, solids and fancies Sizes S-M-L</p> <p>1.57 Our reg. 2.28</p>	<h3>26-Inch 10 SPEED RACER</h3> <p>Bikes Are Unassembled in Cartons</p> <p>Men's 21" frame, Women's 19" frame. Stem mounted shifters.</p> <p>Our. reg. 79.97</p> <p>59.97</p>	<h3>ANNUALS</h3> <p>3/88¢</p>
<h3>BROILER FOIL</h3> <p>Heavy-duty aluminum broiler foil 18" x 25"</p> <p>Our Reg. 66¢</p> <p>2/\$1 Roll</p>	<h3>20 lb. CHARCOAL</h3> <p>Our reg. 1.97</p> <p>1.59 Lighter Field 39¢</p>	<h3>10 TUMBLERS</h3> <p>10 attractive 11 oz. glass tumblers</p> <p>Our reg. 2.17</p> <p>1.47</p>

DOWNTOWN PLYMOUTH KRESGE ONLY
MON.-THURS. 9:30-5:30 FRI. 9:30-9:00 SAT. 9:30-5:30 SUN. 12-5



Bicentennial gift

A REPLICA of the Bennington Flag, the earliest known flag of 13 stars and 13 stripes, will fly over the Observer & Eccentric Newspapers building at Schoolcraft and Levan as the gift of Mrs. Grace Gordon Hay who heads a

Livonia firm specializing in replicas of Revolutionary War flags. Philip H. Power, co-publisher, accepts the flag, which was named after the Battle of Bennington, Vt., Aug. 16, 1777.



**Nervous
due to
lack
of
bulk
in your
wallet?**

START A NEW DAY

BY SEEING US ABOUT A PERSONAL LOAN

Everyone needs a helping hand now and then to get over life's little barriers. If you need money for a new appliance, automobile repairs, medical expenses or just to pay bills, come and see us for a Personal Loan.



**MICHIGAN
NATIONAL BANK**

WEST METRO

9 CONVENIENT LIVONIA OFFICES TO SERVE YOU

The Saturday Bank

Member of FDIC

476-9200

DO-IT-YOURSELF AND SAVE

at *Salem Lumber*

**PIERRE'S OUTPOST
AND
COLEMAN**

JUST ONE OF
MANY STYLES
TO CHOOSE
FROM



Coleman HOLIDAY Model 8470-732

**PUT IT ALL TOGETHER FOR
SUMMER FUN**



Prices on Coleman Camping Products are as low right now as they'll be all year. Stop in today and see the fine selection from Lanterns to Tents.

**COLEMAN HOLIDAY
TENT**

\$110³⁵

Model 8470-732

**ADD BEAUTY AND PRIVACY TO YOUR HOME WITH
GENUINE REDWOOD FENCE**

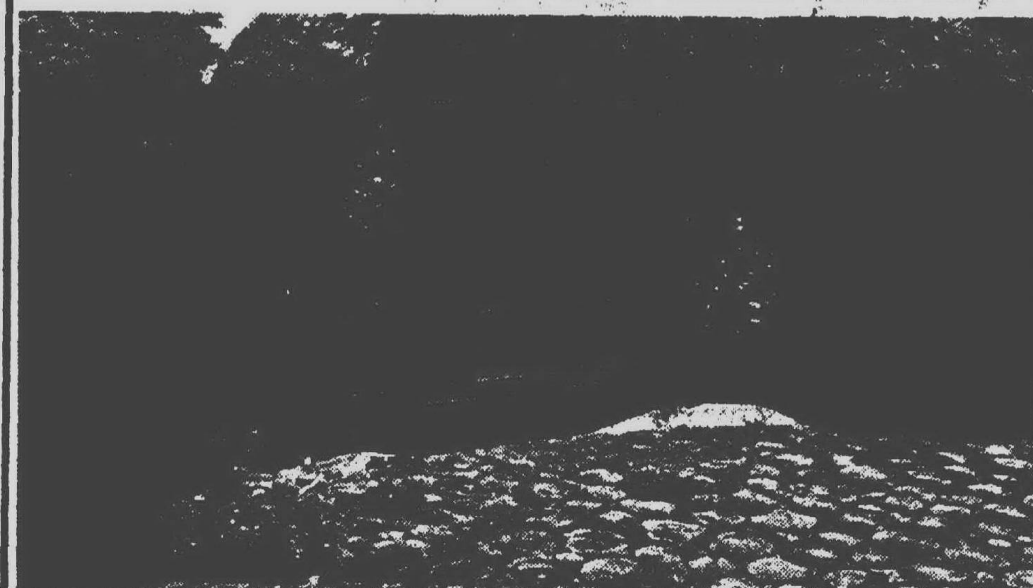

Sections are pre-assembled

4' HIGH x 8' SECT. \$17⁸⁸
5' HIGH x 8' SECT. \$24⁸⁸
6' HIGH x 8' SECT. \$26⁸⁸

POST EXTRA-CASH N' CARRY

**1' x 8' TOPPERS
\$7⁵⁰ EACH**



PEP UP YOUR PORCH

**WITH
WROUGHT IRON RAILINGS**

4' SECTION \$4⁸⁸ ALSO 5' & 6' IN STOCK
8' FLAT COLUMN \$10⁸⁸
8' CORNER COLUMN \$17⁴⁹

PRE-CAST CEMENT STEPS

36" \$10⁵⁰ 42" \$14⁰⁰ Cash & Carry

PICNIC TABLES

Built it now...
Enjoy it later

You can build a sturdy
6 ft. picnic table for

\$18⁸⁸ LUMBER ONLY

Strong kiln dried
#1 whitewood throughout.
All you need is a hammer
and saw. Model on
display...2'x8' Top, 2'x10' Seats

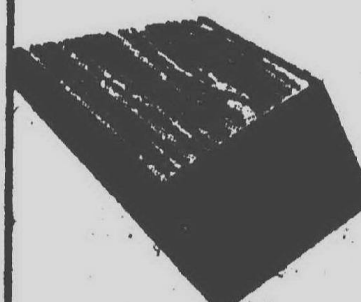

4"x8"x8'
\$5²⁹

ALL PRICES CASH & CARRY

**ROUGH
LANDSCAPE
OAK TIMBERS**

4"x6"-8'

\$3⁸⁸

**NOW
TOMATO STAKES**

Ample Supply

YOUR CHOICE:

4'-10 pk
6'-8 pk

**96¢
BUNDLE**



**ROUND
CEDAR
FENCE
POST**

7' LENGTH

\$1⁷⁹

4" TOP

RUSTIC REDWOOD

	2x2	2x4	2x6	4x4
6'	.90	1.50	2.40	3.30
7'	1.05	1.75	2.80	3.85
8'	1.20	2.00	3.08	4.40
10'	1.50	2.50	3.85	5.50

**WE KUSTOM KUT
ANY SIZE—ANY TIME**

**SALEM
LUMBER
CENTER**

THE LUMBER CENTER

30850 PLYMOUTH ROAD

Any art's a challenge to this Plymouth artist

By SUE ROSIEK

Johnnie Crosby has a passion for challenging art. Water color is her favorite and most successful medium, but she doesn't hesitate to experiment with new techniques.

She's dabbled in printing, plastic sculpture and other art forms but admits there just isn't time to explore them all.

Although a latecomer to the art field, Mrs. Crosby has chalked up an impressive list of awards, both locally and nationally.

HER WATER color "Homage to the American Indian" was recently selected to the Water Color USA Exhibit in the Springfield Art Museum, Springfield, Mo. She has received a first and honorable mentions in the Ann Arbor Women Painters shows; a second prize for a 1972 sculpture in Plymouth and other recognition in the Artrain Three Cities Show, J. L. Hudson, and Michigan Water Color Society Travel Shows in 1965 and 1967. Also to her credit are several one-woman shows and a list of exhibitions.

The Northville Township artist first became interested in art while a home economics student at Cornell University.

"I took a drawing course in college, my one and only, and enjoyed it tremendously. The drawing was selected for a class exhibit. Funny thing is I attended my 10-year reunion and spotted my drawing still hanging on the wall."

She married shortly after college and her artistic talents simmered in the background until her family grew up.

"Art takes a great deal of time, not just the execution, but thinking of what you are going to create," says Mrs. Crosby.

She started painting with oils but later moved to water color because of its "freshness and vitality."

"WATER COLOR is so fluid and much more exciting than oil. It's also a most difficult method. But who wants an easy life?" she asks smiling.

She enrolled in an art program at Wayne State University and studied with Mary Jane Bigler and Louise Nobili.

"They were teaching water color at a time when it wasn't very popular. They made it so interesting! Everyone wanted oil then, but now the trend has changed."

Mrs. Crosby and her husband, Eugene, enjoy skiing and traveling. A great deal of travel time is spent examining art. After viewing art coast-to-coast, Mrs. Crosby feels the quality of water color in Michigan far surpasses anything she has seen on the east or west coasts of the United States.

The Crosbys ski trips have a dual purpose, relaxation and inspiration. The Colorado trips have provided Mrs. Crosby with "enough ideas to paint for a lifetime."

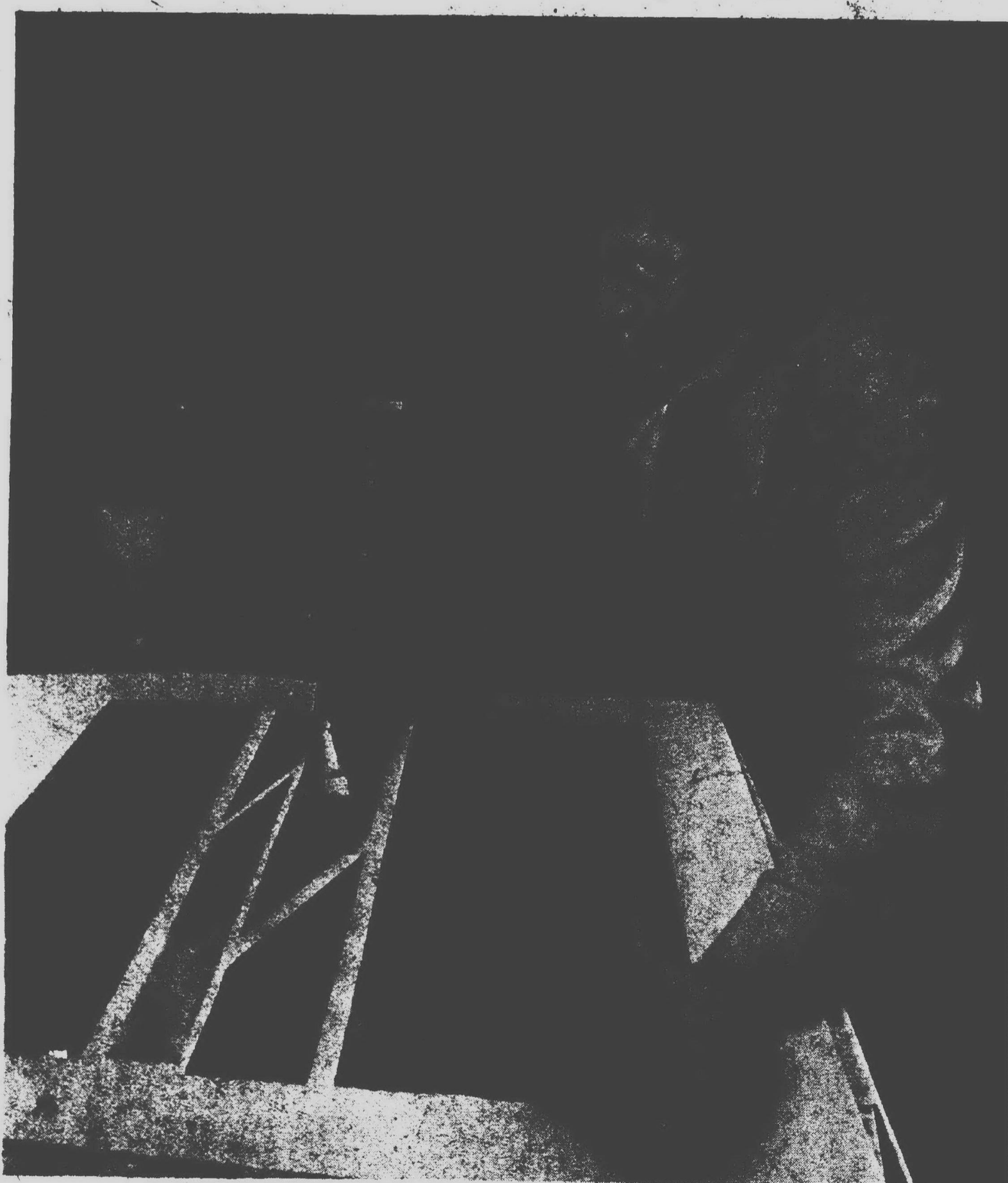

JOHNNIE CROSBY finds watercolor "the most exciting medium." (Staff photo by Bob Woodring).

A MOUNTAIN scene, an idea from their last holiday, hangs in the dining room. Its cool colors and peaceful mood has won it household appeal.

"My husband says when he looks at it, all his troubles go away."

Mrs. Crosby says she is enthusiastic about the arts concern expressed by the Plymouth Community Arts Council (PCAC).

"It should be applauded for its efforts in trying to expose the entire community to all phases of art. It's filling a gap that has existed for quite a long time."

SHE ALSO compliments area high schools and Schoolcraft College for

making art facilities available and easily accessible.

The Crosby home, which overlooks Phoenix Lake, is tastefully decorated in contemporary style, with Mrs. Crosby's works accenting the decor.

"I like my own work. It may sound egotistical, but if I didn't like it I wouldn't do it!"

Besides art, Mrs. Crosby enjoys cooking, and belongs to the Michigan Water Color Society, the Ann Arbor Art Association, the PCAC, and the Ann Arbor Women Painters.

Several of her works will be on display in the Old Village Gallery on Starkweather in Plymouth, which is opening May 16.

White criticizes summer school

WESTLAND — Trustee William White believes the Wayne-Westland School District should intensify its summer school program to aid students having difficulties in learning.

"We are hitting only about 70 per cent of our kids with the traditional means of education. I think between

30 and 40 per cent of the students are not being reached," said White.

SUMMER SCHOOL is the way for the district to work with students who are having difficulties during the regular school year, he says. He objected that the administration was sticking

to what he termed traditional modes of education.

"There aren't any tried and true methods of education. We should really pull out the stops in summer school," he said.

White queried administration officials over whether prospective summer school teachers were screened to see if they had specialized skills to teach students having difficulties.

Supt. Timothy Dyer said that intense screening was nearly impossible because the district was unsure until the last week before classes of how many students would be enrolled and how many teachers needed.

"Even though we are in much better shape than we used to be, there is still the problem of uncertain enrollment," said Dyer. "Many teachers don't wait. They go out and get employed elsewhere."

Dyer said it was untrue to believe that such a system attracted only the less qualified teachers.

James Lombard, Continuing Education Center director, said that special programs weren't needed necessarily in summer school.

"JUST BECAUSE a student does poorly during one semester doesn't necessarily mean new methods of teaching are needed," said Lombard. He disagreed with White that from 30-40 per cent of the students weren't being reached by the district's teaching methods.

Although critical of the present summer school set-up, White lauded the district's efforts in implementing special programs.

He pointed to district night school activities and the individualized education methods used in some of the school facilities.

"Our high schools have been successful in the vocational education area. The program offers fantastic options."

White would like to see reading and English programs designed to the students' interests.

"WE'RE BACK"

Following The Fire

Clothesville

"A Quality Outlet Store"

154 Mary Alexander, Northville
(1/2 block South off Main St. "behind Long's Plumbing")

FRI. til 9 -- MON. thru SAT. 10-5

SAVE 30-70% OFF RETAIL

We sell samples, close-outs, over-productions, store merchandise and slight irregulars.

Girls 2-14 Juniors 5-15 PT. 6-14 Boys 4-10

"QUALITY MERCHANDISE AT INEXPENSIVE PRICES"



Jantzen

A CHILD'S GARDEN

of innocent flowers bob brightly on a fresh new knit of easy-care 50% Dacron polyester, 50% cotton. Mate them with solid colors of navy, early olive, sunrise pink, aqua, canary or white.

Flowered halter, \$12
Shorts, \$10
Pajamas, \$11
Culotte, \$11

Minerva's Dunning's

WOMEN'S & CHILDREN'S WEAR AND GOODS

500 FOREST, PLYMOUTH GL 3-0080
Free Parking rear of store - Hours: 9-5 Daily Fri. 9-9

PLYMOUTH COMMUNITY SCHOOL LUNCH MENUS

Monday, May 26 thru Friday, May 30

ALLEN

MONDAY, MAY 26, 1975
Memorial Day, No School
TUESDAY, MAY 27, 1975
Vegetable soup, Peanut butter and Jelly sandwich, Fruit cup, cake, milk
WEDNESDAY, MAY 28, 1975
Chicken in gravy over mashed potatoes, Homemade hot roll, Fruit cup, milk
THURSDAY, MAY 29, 1975
Hot dog on a bun, Relishes, Buttered vegetable, Fruit cup, cake, milk
FRIDAY, MAY 30, 1975
Chicken salad sandwich, Buttered vegetable, Fruit cup, Dessert, Milk

BIRD

TUESDAY, MAY 27, 1975
Sloppy Joe on Bun, Pickle Slice, Buttered Corn, Fruit Cup, Milk
WEDNESDAY, MAY 28, 1975
Hamburger Gravy over Mashed Potatoes, Hot Roll, Fruit Cup, Milk
THURSDAY, MAY 29, 1975
Hot Dog on Bun, Buttered Vegetable, Chocolate Pudding, Cookie, Milk
FRIDAY, MAY 30, 1975
Fish Stir, Tartar Sauce, Catsup, French Bread, Buttered Vegetable, Fruit Cup, Dessert, Milk

CENTRAL ELE. & MID

MONDAY, MAY 26, 1975
Memorial Day No School
TUESDAY, MAY 27, 1975
Hot Dog on Bun, Relishes, Buttered Corn, Apple Sauce, Cowboy Cookie, Milk
WEDNESDAY, MAY 28, 1975
Chicken & Gravy over Biscuits, Buttered Peas, Fruit Cup, Milk
THURSDAY, MAY 29, 1975
Spaghetti with Meat Sauce, Buttered Corn Bread, Peaches, Milk
FRIDAY, MAY 30, 1975
Fish Stir, French Fries, Buttered Vegetables, Jello, Bread, Milk

FARRAND

MONDAY, MAY 26, 1975
NO SCHOOL-MEMORIAL DAY
TUESDAY, MAY 27, 1975
Peanut Butter Sandwich, Chicken Noodle Soup, Peanut Butter Bars, Cheese Sticks, Fruit Cup and Milk
WEDNESDAY, MAY 28, 1975
Ravioli w/Meat, Buttered Vegetables, Chocolate Cake, Buttered Bread, Fruit Cup and Milk
THURSDAY, MAY 29, 1975
Hot Dog on Bun, Catsup, Relish or Mustard, Green Beans or Sauerkraut, Coconut Oatmeal Cookies, Fruit Cup and Milk
FRIDAY, MAY 30, 1975
Oven Fried Fish Sticks, Tartar Sauce, Potato Sticks, Buttered Bread, Chocolate Pudding, Cake w/Frosting, Milk

PIONEER MIDDLE

MONDAY, MAY 26, 1975
NO SCHOOL-MEMORIAL DAY
TUESDAY, MAY 27, 1975
Bar-B-Q Beef on Bun, Buttered Corn, Choice of Fruit, Cookie, Milk
WEDNESDAY, MAY 28, 1975
Hamburgers or Cheese Burgers, French Fries, Celery & Carrot Sticks, Apple Sauce, Cake, Milk
THURSDAY, MAY 29, 1975
Beef Noodle Soup and Crostini, Submarine Sandwich, Choice of Fruit, Cookie, Milk
FRIDAY, MAY 30, 1975
Baked Tuna and Noodles, Home Made Roll and Butter, Toasted Raisin, Fruit, Milk

GALLIMORE

MONDAY, MAY 26, 1975
MEMORIAL DAY
TUESDAY, MAY 27, 1975
Chicken Rice Soup, Peanut Butter Sandwich, Fruit, Cake, Milk
WEDNESDAY, MAY 28, 1975
Beef Noodle Casserole, Buttered Green Beans, Hot Rolls, Fruit, Cake, Milk
THURSDAY, MAY 29, 1975
Hotdog on Bun, Catsup or Mustard, Mixed Vegetables, Fruit, Cake, Milk
FRIDAY, MAY 30, 1975
Pizza Puffs, Buttered Corn, Fruit, Tollhouse Bar, Milk

ISBISTER

MONDAY, MAY 26, 1975
MEMORIAL DAY-NO SCHOOL
TUESDAY, MAY 27, 1975
Hamburg and Noodle Casserole, Carrots and Peas, Buttered French Bread, Fruit Cup, Butterscotch Bar and Milk
WEDNESDAY, MAY 28, 1975
Sliced Turkey, Candied Sweet Potatoes, Cranberries, Pineapple, Cinnamon Coffee Cake and Milk
THURSDAY, MAY 29, 1975
Hot Dog on Bun, Spinach, Peaches, Chocolate Chip Cake and Milk
FRIDAY, MAY 30, 1975
Fish Sticks, Buttered French Bread, Yellow Wax Beans, Fruit Cup, Peanut Butter Cookie and Milk

STARKWEATHER

MONDAY, MAY 26, 1975
NO SCHOOL
TUESDAY, MAY 27, 1975
Chicken Rice Soup, Peanut Butter and Jelly Sandwich, Carrot Sticks, Peach Cup, Peanut Butter Bars, Milk
WEDNESDAY, MAY 28, 1975
Hot Dog on Buttered Bun, Catsup or Relish Cup, French Fries, Apple Sauce Cup, Cookies, Milk
THURSDAY, MAY 29, 1975
Ravioli with Tomato Sauce, Buttered Green Beans, Hot Buttered Rolls, Fruit Cup, Milk
FRIDAY, MAY 30, 1975
Hamburger on Bun, Catsup or Relish Cup, French Fries, Apple Sauce Cup, Cookies, Milk

SMITH

MONDAY, MAY 26, 1975
Memorial Day-No School
TUESDAY, MAY 27, 1975
Submarine Sandwich, Buttered Corn, Potato chips, Fruit cup, Cookie, Milk
WEDNESDAY, MAY 28, 1975
Lasagna, Buttered Green Beans, French Bread, Jello, Cake, Milk
THURSDAY, MAY 29, 1975
Hot Dog on Bun, Mustard, catsup or relish, French Fries, Fruit cup, Cookie, Milk
FRIDAY, MAY 30, 1975
Sloppy Joe on Bun, Buttered Lima Beans, Fruit Cup, Cookie, Milk

FIEGEL

MONDAY, MAY 26, 1975
No School
TUESDAY, MAY 27, 1975
Hot Dog on a Buttered Bun, Mustard, and Catsup, Buttered Green Beans, Applesauce, Milk
WEDNESDAY, MAY 28, 1975
Grilled Cheese Sandwich, Buttered Peas and Carrots, Fruit, Frosted Cake, Milk
THURSDAY, MAY 29, 1975
Chicken in Gravy over Mashed Potatoes, Cranberry Sauce, Warm Buttered Roll, Jello with Fruit, Milk
FRIDAY, MAY 30, 1975
Spaghetti with Meat Sauce, Warm Buttered Bread, Buttered Mixed Vegetable, Fruit, Peasbutter Bar, Milk

TANGER

MONDAY, MAY 26, 1975
MEMORIAL DAY-NO SCHOOL
TUESDAY, MAY 27, 1975
Fish Stick, Tartar Sauce, Corn, Buttered Warm Bread, Apple Crisp, Cookie, Milk
WEDNESDAY, MAY 28, 1975
Spaghetti, Cinnamon Rolls, Fruit, Milk
THURSDAY, MAY 29, 1975
Hot Dog on Warm Bun, Choice of Relishes, Potato Chips, Pudding Cake, Milk
FRIDAY, MAY 30, 1975
Tacos with Lettuce & Cheese, French Fries, Jello, Cookie, Milk

EAST MIDDLESCHOOL

MONDAY, MAY 26, 1975
DECORATION DAY VACATION
TUESDAY, MAY 27, 1975
Hot Dog on Bun, Corn, Fruit, Banana Cake, Milk
WEDNESDAY, MAY 28, 1975
Pizza with Meat and Cheese, Tossed Salad, Apple Crunch, Milk, Orange Juice
THURSDAY, MAY 29, 1975
Turkey Roll, Mashed Potatoes and Gravy, Buttered French Bread, Fruit Cup, Toll House Bar, Milk
FRIDAY, MAY 30, 1975
Fish Sandwich, Tartar Sauce, Green Beans, Fruit, Cowboy Cookie, Milk

WEST MIDDLESCHOOL

MONDAY, MAY 26, 1975
NO SCHOOL HAVE A SAFE AND FUN HOLIDAY!
TUESDAY, MAY 27, 1975
Sloppy Joe with cheese slice, Green Beans, Apple Crisp, Milk
WEDNESDAY, MAY 28, 1975
Hamburger, gravy-mashed potatoes, Fresh Peas, Homemade Rolls, Orange Jello, Milk
THURSDAY, MAY 29, 1975
Hamburger with trimmings, Oven Fries, Apple Juice, Chocolate banana cake, Milk
FRIDAY, MAY 30, 1975
Toasted Cheese Sandwich, Tossed Salad, Applesauce, Yankee Doodle Cookies, Milk

SALEM & CANTON HIGHS

MONDAY, MAY 26, 1975
NO SCHOOL
TUESDAY, MAY 27, 1975
Hot Dog on Bun, Choice of Baked Beans or Soup, Fruit, Milk
WEDNESDAY, MAY 28, 1975
Hamburger or Cheeseburger, Potato Chips, Buttered Vegetable, Fruit, Milk
THURSDAY, MAY 29, 1975
Spaghetti, Salad, Hot Roll, Butter, Jello, Milk
FRIDAY, MAY 30, 1975
Fish on Bun, Taters, Buttered Vegetables, Jello, Milk

MILLER

MONDAY, MAY 26, 1975
MEMORIAL DAY
TUESDAY, MAY 27, 1975
Choice of: Steamed hot dog or Chili Dog, Relishes, Fruit cup, Cookie, Milk
WEDNESDAY, MAY 28, 1975
"PIZZA"
THURSDAY, MAY 29, 1975
Roast beef and gravy-over mashed potatoes, Hot rolls & butter, Fruit cup, Milk
FRIDAY, MAY 30, 1975
Grilled cheese, buttered vegetable, fruit cup, cookie, milk



Memorial Day

is a monument

not merely to those who have passed away

but to the most

precious quality of mankind:

love that

transcends time

OUR 71st YEAR

SCHRADER

FUNERAL HOME, INC.

280 SOUTH MAIN STREET, PLYMOUTH 453-3933

Social needs tops for deputies' chief

By MARILYN FITCHETT

Perhaps the antithesis of both the policeman and union negotiator images, Jamil Akhtar has seen his Sheriff's deputies union negotiate anything but a conventional three-year contract.

A modish dresser who majored in political science, minored in English and art, Akhtar sees meeting social needs as more important to his union members than pay raises.

Calling contract negotiating "an exciting game involving novices on both sides," Akhtar got his first taste of unionism by clandestinely attending UAW seminars which preached social benefits as second to money at contract time.

But Akhtar, who spends 95 per cent of his county job time on union business, sees things differently.

"One of the first things I wanted to see implemented was to get the promotion procedure and job security out of civil service," Akhtar said.

"Prior to my election as president in 1971, there were 76 deputies dismissed. Since then, there have been eight, four of which were justified and four of which were turned back as a result of arbitration."

Akhtar sees the role of the union as doing the most for its members both in and out of its contract.

"The sheriff's department will come and go, but the department will always be here. Across the country in metropolitan areas, deputies have been downgraded to court or jail officers. At the very least we should be

trying to maintain the status quo here."

One of the few setbacks in the recent arbitration ruling was the refusal of the panel to grant officers a sabbatical leave.

"We'll be fighting for it in the future. After an officer endures the stress and strain of 20 years on the force, he should be allowed the time to reflect on how he'll spend the next five years on the job."

"Right now we're working on a formula whereby an officer can bank compensatory time to the extent that he would be able to take four months off."

Akhtar said he will be seeking other social changes for his members including:

- The establishment of an alcoholic detoxification unit.

- "I think alcoholism should be treated as an illness instead of something that needs to be punished."

- Continuous in-service training.

- "The county should be providing officers with a four week refresher course every five years to allow officers to brush up on court decisions. The county should be trying to make the department as professional as possible."

- Higher educational opportunities.

"Most officers going to night school to get an education have to take a semester or two off from their job so they can take classes in their major which aren't offered at night. They should be paid some sort of subsidy and should have their insurance premiums paid."

"Of our 550 men, 320 are now going to college and 67 have degrees. The men are doing it on their own and I would like to see the county putting forth the same initiative."

- Group legal insurance. "We need some way of bringing attorney fees down for our members in such cases as civil suits, obtaining mortgages and divorces."



JAMIL AKHTAR

Bache invites you

to learn more about the conservative side of options.

When: Tuesday, May 27th, 7:30 p.m.

Where: Bache's Southfield Office, Northland Shopping Center, Lot C (opposite the Northland Theatre).

Speakers: Mr. Allan Fink of Bache's N.Y. Options Dept. and Mr. Howard Kraus.

Reservations recommended. Call 354-0400 or 444-4620.

The Bache Team Working together for you

Bache & Co. Incorporated
Space 1-13, Northland Center, Southfield, Michigan 48075
Tel.: (313) 354-0460 • Mel Stumacher, Mgr.

SIPC



CALCULATING CALVIN'S CORNER.

Betcha didn't know. Being something of a numbers nut, your old friend Calculating Calvin took a poll the other day. And it moved my digit back about three spaces when I discovered an awful lot of people don't realize that you can become a Triple-A member and get all the club services (84 in all) without buying Triple-A's well-known Exchange Car Insurance.

TripGuard pays off. Some people overlook it, but you get some terrific personal protection with a Triple-A membership. Every member, for example, automatically gets TripGuard Protection, which pays up to \$200 if you're involved in a collision which disables your car more than 100 miles from home. (This is to help reimburse you for extra food, lodging, car rental and commercial transportation expenses brought on by collision.) Last year Triple-A paid TripGuard claims totaling \$37,500.

Personal Accident Policy. Every member also gets a personal accident policy which provides coverage in case of accidental death or injury in connection with travel or recreation. (And here's an interesting fact: The policy also provides accidental death benefits of \$1,000 for children under 16 living at home.) But an accident could never happen to you or your kids, right? Well, last year Triple-A paid off personal accident claims totaling \$481,160. The year before that we paid a total of \$663,723. So accidents do happen.

Bail Bond. You'll never need bail bond, right? Well, last year Triple-A advanced \$94,268 in bond money on behalf of its members. Mostly for minor speeding violations in neighboring states who won't accept your driver's license as bond, but who will accept your Triple-A membership card. Thanks to bail bond protection, exactly 2,714 members drove off happily (and a little more slowly) into the sunset last year without having to be detained in jail.

So why not check with a Triple-A membership representative? A Triple-A membership card is really going to save you a lot of money and grief. This is Calculating Calvin bidding you a fond adieu, which is a little nicer than a cheese fondue.



Michigan JOIN NOW.

LIVONIA
32415 Five Mile Rd. 522-0800

PLYMOUTH
44571 W. Ann Arbor Rd. 453-5200

WAYNE-WESTLAND
434 S. Wayne Rd. 326-4400

BIRMINGHAM
275 S. Hunter Blvd. 646-4400

LATHRUP
26026 Southfield Rd. 557-3300

UTICA-ROCHESTER
45700 Mound Rd. 609-2531

FARMINGTON HILLS
33133 W. 12 Mile Rd. 478-1120

Paine Webber's Portfolio Dynamics. Finally, an objective evaluation.

Now for the first time you, the individual investor, can look at an objective evaluation of your portfolio. And see at a glance the exact risk you're taking.

Only Paine Webber makes this service available to the individual investor and we call it Portfolio Dynamics. We feel it's so important, for a limited time we're offering the service without charge.

Used by almost 2,000 individual investors a week.

We began to offer these new risk measurements nationally in January. And already almost 2,000 investors a week are using them to analyze their risks. The reason is that these tested measures are *objective*. They aren't based on a hunch or guesswork or any one broker's opinion. They're the product of a precise, computerized, scientific model.

The better you measure risk, the better you manage it.

These measures aren't designed to sell stock. In fact, they may tell you that your present portfolio pretty well balances your objectives and risks. They also tell you what to look for in the stocks you might decide to buy or sell. The result is, you measure risk better so you can manage it better.

For a free risk analysis of your holdings, please call us. Or send the coupon below.

Portfolio Dynamics is a part of our new Alpha Account. The Alpha Account is available for a service fee. For most subscribers, a substantial part of this fee is tax-deductible. But to introduce you to the Alpha Account, Paine Webber is offering (for a limited time) a Portfolio Dynamics risk analysis of your portfolio, without charge or obligation.

Paine Webber.

Paine Webber is investing in the individual investor. That's why more and more individual investors are switching to Paine Webber.

OFFICE -- UT 220021				DATE -- 5/15			
REQUESTED BY -- HAROLD JONES							
CATEGORY HIGH VOLATILITY							
200 WATSON CORP	600	NA	B	1.62			
TOTAL				600	AVG. YIELD	0.00	BETA
				PERCENTAGE -- 100.00			
CATEGORY MEDIUM VOLATILITY							
200 BURLINGTON INC	3750	2.7	A	1.42			
400 BURLINGTON CORP	950	NA	B	1.00			
350 BRISTOL MYERS	21350	2.5	A	1.25			
200 COMPUTER SCIENCES	725	NA	B	1.02			
400 CORNING INC	4050	4.1	B	1.08			
200 DOW CORP	3925	2.3	A	1.07			
100 EASTMAN KODAK	9115	2.2	A	1.13			
500 GENL MOTORS	19815	6.0	A	.89			
400 GENL SIGNAL CORP	13250	2.2	A	.90			
300 HEBBARD INC	13900	2.8	A	1.08			
200 S&P 500 INDEX	200	NA	NA	.82			
TOTAL				6666	AVG. YIELD	3.26	BETA
				PERCENTAGE -- 111.10			
CATEGORY LOW VOLATILITY							
150 EXXON CORP	11730	6.5	A	.95			
350 FIDELITY INVESTMENT	2500	2.7	A	1.30			
400 FIDELITY INVESTMENT	4000	2.8	A	.87			
600 QUAKER OATS	10650	4.5	A	1.00			
TOTAL				10000	AVG. YIELD	5.00	BETA
				PERCENTAGE -- 151.52			
DEFENSIVE - RATED AAA OR BETTER							
3000 BURLINGTON STEEL & IRON	2000	2.8	NA	.80			
3000 BURLINGTON STEEL & IRON	14950	8.7	NA	.80			
TOTAL				15550	AVG. YIELD	8.50	BETA
				PERCENTAGE -- 233.25			
MUTUAL FUNDS							
1172 CHEMICAL FUND	9640	2.4	NA	.89			
1028 PASS INVESTOR TR CBI	9745	4.2	NA	.85			
TOTAL				19385	AVG. YIELD	5.33	BETA
				PERCENTAGE -- 290.85			
TOTAL REAL EST. VALUE				35	AVG. YIELD	.00	BETA
				PERCENTAGE -- .05			
TOTAL				16665	AVG. YIELD	5.33	BETA
				PERCENTAGE -- 250.00			
TOTAL REAL EST. VALUE				35	AVG. YIELD	.00	BETA
				PERCENTAGE -- .05			

Patrick J. McGinn
Paine Webber
2401 West Big Beaver Rd.
Troy, Mich. 48064
313 643-9200

H. Duane Billmeyer, Jr.
Paine Webber
One Parklane Boulevard
Dearborn, Mich. 48126
313 836-9150

145-1

I would like a free Portfolio Dynamics risk analysis of my present portfolio.

Name _____

Address _____

City _____ State _____ Zip _____

Telephone (Days) _____ (Eves) _____

editorial opinion

Michigan doesn't need
a 2nd state government

Mayer Coleman A. Young isn't the only Detroit politician who is interested in controlling money and jobs, preferably at the expense of the suburbs, the state or the friendly federal government.

Now comes the Hon. Carl Levin, president of the Detroit Council, to plead the case for \$9 million in state funds to rectify "financial discrimination" against the city by the State of Michigan.

As we run through Levin's analysis, keep in mind two principles: (1) We in the suburbs will help pay for that \$9 million; (2) We in the suburbs will have nothing to say about how it's administered because we can't vote in Detroit elections.

Ready? Let's reason together:

POLICE CRIME LAB. Levin notes the state police department operates seven crime labs, which provide service to every police agency in the state. Detroit runs its own lab at a cost of \$1.7 million. Levin thinks the state should reimburse Detroit.

Query: Who told Detroit to start its own crime lab? Why shouldn't Detroit use state crime labs instead of its own? Why should the state pay for a crime lab over which it has no control?

The obvious answers are that Levin and Detroit politicians don't want to lose control over those jobs.

POLICE HARBORMASTER. Levin says the state pays counties two-thirds of their costs for providing harbormaster services. Detroit pays most of the harbormaster cost (\$600,000) in Wayne County but gets no reimbursement. Levin's solution: The state should give Detroit \$600,000.

Alternate solution: Let Detroit get out of the harbormaster business, let the county do it, and let the state give the county that \$600,000.

Tim Richard writes

FREEWAY PATROLS. The state police patrol interstate freeways everywhere but in Detroit, where the local police cover them. Levin's solution: Have the state pay Detroit \$600,000 for patrolling freeways.

More logical solution: Have the state police patrol freeways everywhere, and let Detroit go back to patrolling its own streets and parking lots.

TAX EXEMPTIONS. Levin says the Legislature exempts Blue Cross-Blue Shield from local property taxes. The Blues' major real estate holdings are in Detroit, and Detroit loses \$640,000 a year revenue. Levin wants the state to cough it up.

While Levin is at it, he should get Detroit to reimburse Royal Oak for the lost taxes on the Detroit Zoo, Plymouth Township for the lost taxes on the Detroit House of Correction and Northville Township for the lost taxes up to 1972 on the Maybury facility. What's sauce for the goose.

NOT ALL of Levin's ideas are bad. He notes, for example, that Detroit school kids pay to ride on city buses while suburban, outstate city and rural kids ride on yellow buses that are paid for in part by the state.

By and large, however, Levin is seeking our money to perpetuate Detroit's ill-considered decisions to provide state-type services. Levin's true motivation is to get the rest of us to pay for the jobs Detroit politicians control.

What Detroit needs to do is to reconsider its priorities—to quit providing state services and asking for state money. We need only one state government in Michigan.

If you seek a diverse
peninsula, look about you

What state has the headquarters of all automobile companies in the United States and produces more motor vehicles than any state, by far?

What state ranks first in cereal preparations, public-building furniture, non-ferrous castings such as magnesium, zinc and lead castings, hardware for motor vehicles, furniture, buildings and conveyors plus 13 other manufacturing categories?

In what state do three of America's top five industrial corporations and 21 of its top 500 businesses have their headquarters?

WHAT STATE IS the leading exporter among the 50 states?

What state leads the nation in number of state parks and prepared campsites?

What state in 1929 established the first state police radio system in the world?

What state has more than 11,000 inland lakes and more than 36,000 miles of streams?

What state has the largest commercial deposit of native copper in the world?

What state has the largest limestone quarry?

WHAT STATE is the nation's top salt producer?

What state has the world's largest cement plant?

What state has a greater variety of minerals - metallic and non-metallic - than any comparable size area in the world?

What state was the first state to establish roadside picnic tables?

What state has a larger variety of commercial tree species than any other state?

In what state was the first auto tunnel built between two nations?

In what state is the world's highest artificial ski jump?

Eccentricities

by HANK HOGAN



WHAT STATE was the first to provide in its Constitution for the establishment of public libraries?

What state started the first land-grant college?

What state has the first state university established by vote of the people through their Constitution?

What state was the first to guarantee every child the right to tax-paid high school education?

What state has more fresh-water coastline than any other state?

In what state are there locks through which more tonnage passes in an eight-month navigation season than through the Panama Canal in a normal year?

IN WHAT STATE are you never more than six miles from a lake or a stream?

What state leads the nation in the production of red tart cherries, dry edible beans, blueberries, cucumbers for pickles, eastern white winter wheat and hot-house rhubarb?

The answer to each of these questions and many similar ones is, our own Michigan.

This week is Michigan Week.

"Si quæris peninsulam amoenam circumspice." If you seek a pleasant peninsula, look about you.

Walks OK, but--

Try working for mankind

It's wonderful to help a good cause by walking 20 miles. But what a waste of energy!

Concern about sources of energy is on the front burner these days, so why not plug into the stamina and community spirit of the good-hearted people who are willing to walk or bike for their fellow man?

But instead of walking, why couldn't they clean up the Rouge or paint the apartments of senior citizens.

Pieces of broken glass lurk in every park, and many alleys are choked with trash. Why not Unchoke for Mankind or Sweep to Swat diabetes.

VOLUNTEERS COULD continue to find sponsors for their activities, but they would be paid by the hour or minute instead of by the mile.

It would be a chance for such service groups as Rotary, Jaycees or Soroptimists to spruce up their communities and at the same time contribute financially to a good cause.

It might work like this. Rotary could pick a vacant lot or an ugly building that is crying for improvement. They could submit the project to the March of Dimes or another group that would otherwise sponsor a march.

They would tell the organization that they, Rotary, would financially sponsor so many man hours of work. Maybe they could also supervise as well. March of Dimes could then accept or reject the scheme.

Volunteers would do what they have done in the past — volunteer to the March of Dimes and then go to neighbors and friends to find sponsors. They would be assigned to any one of the many projects set up in their area.

THE VARIETY of work might even increase the number of volunteer repeaters, who otherwise might think that one-20 mile march a lifetime is enough.

Certainly the joyous group aspect of the marches should be continued because this, too, can bring people back another year.

No doubt about it, though, this plan would take even more organizing energy than is already applied to the marches.

But after all, the March of Dimes came up with the planning skill and genius to polish off polio, so we have come to expect the impossible from them.

Other organizations also have their shares of skill and genius to tackle this kind of fund raising.

It would clearly be an indication of super dedication if these groups that have worked so hard to free our world from disease could give that extra push toward making it better in hundreds of other ways as well.

Walking for mankind is splendid. But it implies there is nothing better to do.

SHERRY KAHAN

Growth industries
stop growing;
time to move

"Of the four great growth industries of the past quarter century—computers, education, automobiles and war—three of them face uncertain or downright discouraging prospects. Only the computer industry appears to have reasonably good prospects for future growth."

This chilling assessment of our economic growth potential comes from Dr. Charles C. Killingsworth, distinguished professor of labor and industrial relations at Michigan State University.

Killingsworth blames the current high unemployment rate not so much on economic policies as on major structural changes in the economy. For example, the number of low-skilled, poorly-educated workers hasn't declined much, but the demand for them has dropped.

The MSU economist isn't predicting another 1930s style depression. But he is saying that the labor market will face the problem of moving millions of workers from declining industries into areas of growing opportunity.

In the face of that advice, one wonders if the State of Michigan is doing the right thing by considering a major increase of unemployment benefits. If people are going to have to move to get jobs, we might better consider an old-fashioned 18th century bounty.

Pay a person a chunk of money to move to an area where he can get a new job rather than pay him to stay put and hope that in some distant year the auto industry will again sell 10 million units.

The
Observer & Eccentric

DIVISION OF SUBURBAN COMMUNICATIONS CORPORATION

HENRY M. HOGAN, JR., Co-Publisher

PHILIP H. POWER, Co-Publisher

JOHN REDDY, Executive Editor

TIM RICHARD, Editor

Wayne County Newspapers

ARTHUR SHAFER, Marketing Director

Member of
MICHIGAN PRESS ASSOCIATION
SUBURBAN NEWSPAPERS OF AMERICA
NATIONAL NEWSPAPER ASSOCIATION

Editor:

I found Tim Richard's editorial opinion on the bitterness of graduation parties to be a damn fine piece of journalism, i.e., it was timely, rational and offered a reasonable solution to a familiar pattern.

As a Farmington Hills police officer with close to six years experience in the field, I can say that policemen hate to be called in to break up a graduation party that neighbors feel threatened by or to be sent in by superiors to bust up a graduation party.

In either case, the patrolmen I know and work with try to show as much restraint as possible and keep arrests (if any) to a minimum. All of us patrolmen on the "Hills" and other suburban police departments were high school graduates in the not so long ago and know that graduation parties are still a big thing in a young adult's life.

Also, when a policeman arrives at a party, he is probably just as apprehensive about the response of the partygoers as they are of his arrival, due to the fact that the policeman or policemen are usually outnumbered 10 to 1 and because force is the last thing we want to use to satisfy the nearby society or, indeed, to protect it.

His offered solution to parents—to rent a private hall—goes a long way toward solving this yearly social problem.

GERALD R. TENCH
Patrolman, Farmington HillsREADERS'
FORUM

Letters must be limited to 300 words.

Letters must be signed, with the writer's address. Names will be withheld only at the writer's request and for good cause.

Please type or write plainly. The editor reserves the right to reject unsuitable letters.

A fine paper
gets better

Editor:

My increasing admiration of the Observer & Eccentric newspaper has required me to write. Since the joining of the two papers, it has grown in excellence and scope as well as size.

Your feature articles are especially worthy of note. Well-written, and broad in interest, they are bringing local news to an enthusiastic readership. I especially enjoyed the account of the kitchens in the Redford Union schools.

My family and I also find the editorials reasonable, well-thought-out statements. Tim Richard's piece (May 8) in his "Graduation parties have bitter taste" is certainly a good example.

Philip H. Power (Observation Point, May 8) with his tongue-in-cheek treatment of the lobbying problem in Lansing ("Let doorkeeper do it") is another. Both writers gave us a great deal to think about, not only in terms of the stated problems, but as to what actions and attitudes we, the public, will want to consider.

Thank you for a fine effort.

SYLVIA RINDFUSS, Redford

Ban smoking
at meetings

Editor:

I have written to Wayne County Commissioner Mary Dumas urging her support for Commissioner George Z. Hart's request for a ban on smoking during commission meetings.

I'd bet my bottom dollar that having to "wade through smoke to see who is talking or even to read papers in front of him" is the most significant factor in board attendance and premature departure.

The "right to breathe fresh air" supersedes the expectation of a voice and a vote for the taxpayer.

Hart also urged in a companion resolution that the Wayne County Board of Health begin a coordinated inter-agency effort to educate the public on the adverse effects of tobacco smoking on the health of all who are forced to breathe tobacco smoke. The Observer & Eccentric papers should join in such an effort to educate the public.

MARLENE E. STEVENSON, Redford

CADILLACS COST LESS in DETROIT at DALGLEISH

Here is a trade-in on a new 1976
Seville by Cadillac

This
1975 CONTINENTAL MARK IV
Special edition, light blue with dark blue top,
blue velour interior, special wheels, special
white walls, split 6 way seat, air conditioning,
tilt steering wheel, cruise control, stereo tape
and special pin striping, 3745 actual miles.
Original list price over \$13,000.00.

Dalgleish price: \$8998

This is the flagship car of the Ford Motor Co.
and is an exceptional buy for someone
who likes a Continental Mark IV.

- ★ Michigan's largest Cadillac dealer has the lowest sticker prices in the U.S.A.
- ★ Lowest destination charges.
- ★ Closest dealer to the Cadillac factory.
- ★ Three generations serving the nation's automotive needs for over 50 years.

DALGLEISH CADILLAC

offers a huge selection of over 200 Cadillacs,
including customized Broughams, DeVilles,
El Dorados, and the new international size
1976 Seville . . . MADE IN AMERICA by

Cadillac craftsmen.

"First for a Reason"

DALGLEISH CADILLAC

6160 Cass Ave. (Near G.M. & Fisher Bldgs.)
DETROIT Ph. 875-0300

Révelations in dreams has biblical significance

From earliest times, man has held very great regard for dreams, observed them, wondered about them, and attempted to interpret them.

In the days of the Israelites many sought consultation on their dreams from those outside their own religion and were warned against this. But, we are also told in both the Old and New Testaments time and time again how God revealed himself to man through dreams.

The Old Testament tells us how he revealed himself to Abimelech and to Jacob, and almost everyone has heard the stories of how Joseph and Daniel interpreted dreams. In the New Testament even Joseph the carpenter, husband of Mary, received messages from God in this manner.

Some people will tell you they never dream. Those who have researched dreams scientifically tell us everyone dreams, but not everyone remembers his dreams. Studies show we all experience several dreams nightly, but recall only those we are having when we wake up.

There are those who believe that certain foods or fragrances can make you dream more. Actually, these things only serve to disturb your sleep, causing you to wake more often during the night, therefore recalling more dreams.

WE ALL experience at least three different kinds of dreams, some of which need no interpretation.

One kind of dream which we all have, is the physical dream. Physical dreams are caused by something that is happening either inside our bodies or in our immediate environment. Heat, noise, thirst, hunger and the like all cause physical dreams.

Did you ever dream that you were thirsty and got up to get a drink of water, and later awakened to discover that you really thirsty and had only dreamed that you had gotten a drink?

This was a physical dream your mind manufactured to keep you asleep a little longer and not let your thirst wake you.



One night I dreamed I was walking along carrying a whole basket of cats, all of which were yowling loudly. Before long I awoke to discover my cat Sally standing by my bed yowling for me to get up and let her out. I had managed to ignore her for a little while because of my dream.

Physical dreams are the protector of our sleep. They need no interpretation, for their only purpose is to help us ignore what is going on around us and sleep a little longer.

ANOTHER KIND of dream we all experience sooner or later is the clairvoyant dream, the dream that comes true, perhaps a few days later, perhaps not for several years. But it does eventually happen in real life exactly the way we dreamed it.

Have you ever seen something, done something or been in a certain place and felt, all at once, that this

was not the first time you had lived through this particular happening, but had seen or done all this before? This is called the "deja-vu" experience. One explanation for deja-vu is that possibly you dreamed this but do not recall the dream until the experience really takes place.

The third kind of dream, the kind most common to all of us, is the symbolic dream. This is when you dream one thing and it means another.

THERE ARE countless dream dictionaries or dream encyclopedias on the market where you can look up your dream to find out what it means. I would like to suggest that if you buy one of these, be sure to buy another one. If you don't like what you read in one book, you can look it up in the other one and find a different interpretation.

There is a very good reason for this: Each author tells what those symbols mean to him, and symbols do not always have the same meaning to all people.

Suppose there is a man who owns a house. It is a very nice house, but he is tired of taking care of it, tired of shoveling snow in the winter and cutting grass in the summer. He wants to sell this house and move into an apartment.

Down the block in an apartment complex, there lives another man trying to save money to make a down payment on a house where he can putter around the yard.

Now, suppose that both these men dream a dream about a house. Would that symbol mean the same to both of them? Of course not.

The meaning of dream symbols is determined by associations you have had in your past, and by what is happening in your life at this time.

There is, however, an excellent way to study your dreams and learn to interpret them for yourself. That is by keeping a dream diary.

Next Week: How to keep and use a dream diary.

GM tours begin May 25

Public tours of the General Motors Technical Center in Warren will be held daily from May 25 through Sept. 1 from 10 a.m. to 5 p.m.

The center is 12 miles north of Detroit. Visitors will see special displays from research, design, engineering, manufacturing development and environmental activities staffs. Exhibits include futuristic cars and engines, biomedical developments and the computer design of automobile structures.

SOUTHEASTERN MICHIGAN
PHOTO DEALERS ASSN.
SMPDA
PRESENTS IT'S

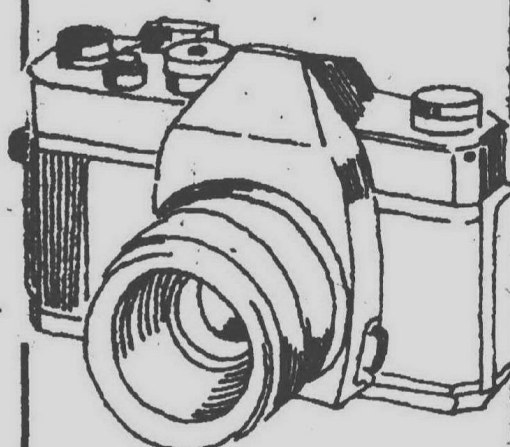

1st ANNUAL
**PHOTOGRAPHIC
AUCTION**
**FLEA
MARKET**
**SWAP
-N-
SHOP**

FRI. SAT. SUN.
MAY 23-24-25



TEL-12 MALL
TELEGRAPH
& 12 MILE
SOUTHFIELD

OPEN DAILY
10 AM-9 PM
SUNDAY NOON-5PM

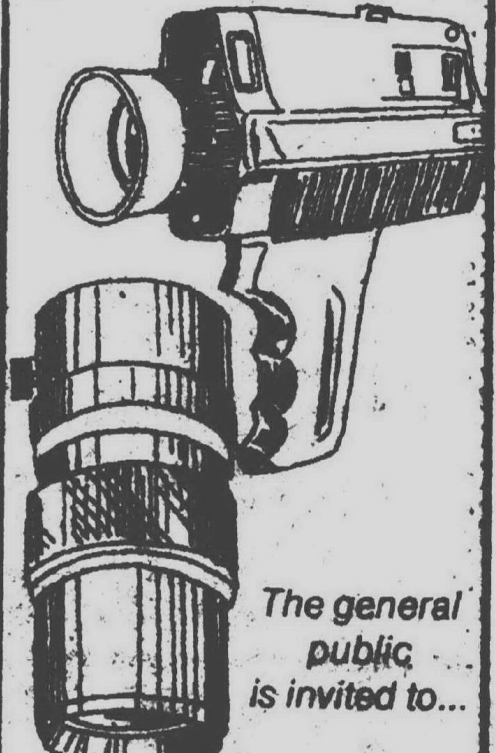
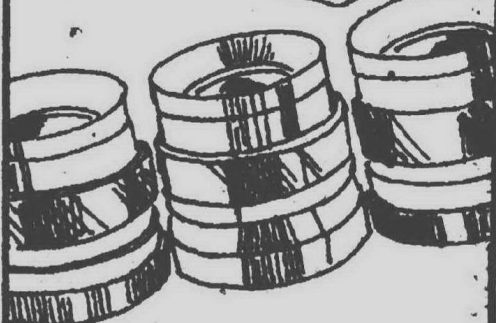
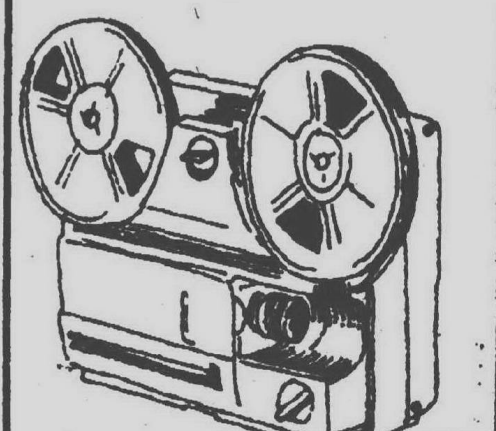

The general
public
is invited to...

**SHOP
TRADE
AUCTION**



SHOW AND SAVE DAYS

Ask a Sales Specialist for a Demonstration



WHITNEY SPINET PIANO BY KIMBALL

Sale

Regular \$825 spinet piano in Contemporary styling and hand-rubbed walnut finish. With mahogany soundboard for excellent tone fidelity. 10 year guarantee. Bench extra. Start your child on the piano this summer.

\$679
SAVE \$146



Southfield 2511 Merrill St. 844-5126

Grinnell's

MALL STORES
OPEN SUNDAY
NOON TO 5 P.M.

☐ CHARGE ☐ 4-PAY PLAN (90 DAYS SAME AS CASH) ☐ BUDGET PLAN ☐ MASTER CHARGE ☐ BANKAMERICARD

Royal Oak
581 S. Washington
543-6186

Livonia Mall
28512 W. 7 Mile
476-7060

Oakland Mall
14 Mile and I-75
585-6750

Tel-Hill Mall
28614 Telegraph
357-8880

Parkway Mall
363 N. Telegraph
882-9422

OBITUARIES

CLARENCE J. LITTMANN
Services for Mr. Littmann, 74, of 30884 Morlock, Livonia, who died April 23, were held in the R.G. & G.R. Harris Funeral Home with the Rev. George Fleischer officiating. Burial was in Holy Sepulchre Cemetery.
He is survived by his wife, Irma; son, Clarence Jr.; daughter, Mrs. Rita Summers; sister, Mrs. Amy Meyers; and five grandchildren.
Mr. Littmann retired in 1963 as a dairy worker for Borden Milk Co.

LOYEL V. KINNEY
Services for Mr. Kinney, 46, of 9149 Bassett Court, Livonia, who died April 28, were held in the R.G. & G.R. Harris Funeral Home with the Rev. James Allen officiating. Burial was in Forest Lawn Cemetery.

Mr. Kinney was a contractor and owner of Four Kay's Construction Co. He is survived by his wife, Eleanor; mother, Mrs. Angie Cannon; sons, Gregory, Keith, Kevin, and Michael; daughter, Mrs. Linda Crozier; brother, Austin; sisters, Mrs. Ilene Brannham, Mrs. JoAnn Griffey, Mrs. Mary D. Graham and Mrs. Myrtle Kennedy; and three grandchildren.

ORVILLE H. KAPPEN
Services for Mr. Kappen, 60, of St. Clair, who died May 5, were at the Fred Wood Funeral Home with the Rev. Bartlett L. Hess officiating. Burial was in Acacia Park Cemetery.
Mr. Kappen was an electrician. He is survived by his mother, Mrs. Mae L. McKimball; a son, Harold of Livonia; daughter, Mrs. Marilyn

Harris; brothers, Albert, William and Donald; sisters, Mrs. Dorothy Stocks, Mrs. Carol Lentz and Gwendolyn Kappen; and six grandchildren.

HELEN M. KARR
Services for Mrs. Karr, 57, of 27745 Bentley, Livonia, who died May 5, were at the Fred Wood Funeral Home with the Rev. Bartlett Hess officiating. Burial was in Fredericksburg, Ohio.
Mrs. Karr, a housewife, is survived by her husband, Max.

HEIDI SUE HOWEISCH
Services for Heidi S. Howeisch, the infant daughter of Mr. and Mrs. Thomas Howeisch, 729 Kellogg, Plymouth, who died May 5, were held in St. Peter Evangelical Lutheran Church with the Rev. Leonard J. Koeniger officiating. Burial was in Glen Eden Cemetery. The Schrader Funeral Home handled the arrangements.
She is survived by her parents; brothers, Mark and Matthew; and grandparents, Mrs. Gertrude Overway and Mr. and Mrs. Hans Howeisch.

ISAAC FEDRIGON
Services for Mr. Fedrigon, 72, of Allen Park, who died May 8, were held in St. Francis Cabrini Catholic Church. Burial was in Mount Olivet Cemetery. The Thomson Funeral Home handled the arrangements.
Mr. Fedrigon, a former Livonia resident, was a welder for General Motors.
He is survived by his daughter, Mrs. Joyce Jackson; brothers, Arthur Fedrigon and Reynold Tapper; sisters, Mrs. Olga Ellis and Mrs. Marie Strutters; and three grandchildren.

ELMER A. BURGER
Services for Mr. Burger, 56, of 19020 Woodring, Livonia, who died May 8 were at Casterline Funeral Home, Northville, with Rev. Gerard Hadad officiating. Burial was in Holy Sepulchre Cemetery.
He was a former operating engineer for Hayes Sand and Gravel and was employed by Livonia public schools for the past 10 years.
Mr. Burger, a bachelor, is survived by his mother, Mrs. Tillie Burger of Livonia; sister, Mrs. Ruth Covey of Livonia, and brother, Roy Burger of Southfield.

LIVONIA PRODUCE

FRUIT and VEGETABLES—ALWAYS FRESH
ALWAYS AT GREAT SAVINGS

CALIFORNIA NEW
WHITE POTATOES
99¢ 8 lb. bag

SEAL TEST
HOMO MILK
TWO 1/2 Gal Cartons
\$1.29

CALIFORNIA SWEET
SEEDLESS
ORANGES
Size 138 **79¢** 1 1/2 doz.

Dry
YELLOW ONIONS
3 lb. bag **59¢**

T-BONE—PORTERHOUSE
STEAK
FRESH FROZEN
SAVE 50¢ lb. guaranteed tender
\$1.69 lb.

SIRLOIN STEAK
FRESH FROZEN
SAVE 50¢ lb. guaranteed tender
\$1.49 lb.

37454 Five Mile Road (Just west of Newburgh Rd.)
Hours: Monday thru Saturday, 9-7;
Sunday 9-4

HOLIDAY BUYS at AMERICAN HARDWARE and GARDEN CENTER

WE'RE HAVING A PATIO PARTY TODAY AND CONTINUING THRU MONDAY, JUNE 1st



FLY IT PROUDLY...
FLAG KIT
Huge 18 foot flag pole, 3x5 flag, also complete with rope, ground socket, pulley and top ball.
Regular 24.95
\$18.76

8 FOOT PATIO QUEEN
PICNIC TABLE
Regular 49.88
\$49.88

SPECIAL CLOSEOUT SALE!
**FLOOR SAMPLES
STEEL SHEDS**
50% OFF

**EVERBEARING
STRAWBERRY PLANTS**
10 PLANTS
To a package
Regular 2.19
SAVE **\$1.44**
ONLY

SPECIAL! HUGE 30 GALLON STRAWBERRY
BARREL
Reg. 19.95
\$12.88

LUMBER DEPARTMENT
SPECIALS!
SPLIT and ROUND RAIL
FENCING
Regular 9.99
\$7.88
Two 10-foot Rails and One Post

CREOSOTED HARDWOOD TIMBERS
4"x4"x8' Reg. 3.69 **\$2.97**
4"x6"x8' Reg. 4.49 **\$3.97**
6"x8"x8' Reg. 9.95 **\$7.97**

Genuine USED
RAILROAD TIES
6"x8"x8' from **\$3.99**

HARD-TO-FIND GENUINE
WAGON WHEELS
from **\$12.88**

WEBER PATIO PARTY
Lovely Factory Trained Chef from the Weber Co. will conduct an all-day
DEMONSTRATION
OF THE FUN and THE FLAVOR OF
COOKING with a WEBER KETTLE!
She'll cook delicious Meat and Poultry
SUNDAY, MAY 25
The food's on the house, so come on over... bring the kids, enjoy the food and see the latest Weber Kettle!

**FREE 10 lb. BAG
CHARCOAL BRIQUETS**
WITH EVERY WEBER PURCHASE!

Genuine
**MIAMI
PATIO
BLOCKS**
Colors thru and thru
5 colors to choose
from 16"x16" size
Reg. 1.49 **99¢**

Save on Genuine Vermont
**WHITE
MARBLE**
LANDSCAPE
STONE
50 lb. bag
Reg. 2.29 **\$1.66**

MICHIGAN PINK or BLACK
GRANITE
Regular 2.69 **\$1.77**

CANADIAN BUFF & BLACK
FLAGSTONE IN STOCK!
Black & Red Masita
Sandstone, Amherst,
Retainer Stones, etc.

SUGGESTIONS FROM
AMERICAN
**'THE
BARREL
CENTER'**
MAKE A ROOT CELLAR
The cellar can store all or most garden produce
in a fresh state over the winter. A strong, well-
made barrel should be used and be sure to
clean carefully before setting in trench at
angle.

WE STOCK
ALL
SIZES

MAKE A PATIO PLANTER
WITH THIS OLD-FASHIONED
APPLE CRATE
\$1.99
Simple but wonderful idea for something different in patio decor!
Simply line the crate with black vinyl or bag. Fill with soil (put gravel
several inches deep at bottom for drainage) then plant your favorite
bush or flower!

Genuine Ball "Ideal"
BI-CENTENNIAL JARS
also
MASON LIBERTY JARS
IN STOCK!

CANNING SUPPLIES
1 pc. lead and seal
CANNING LIDS
(REGULAR MOUTH
IN STOCK)

CANNING & JELLY JARS
BALL FREEZER CONTAINERS
BALL BLUE BOOKS

ALL SIZES

IN STOCK
NOW!
9 QUART COLD PACK
CANNER
Reg. 13.95
\$9.88
Now is the time to prepare for the
bountiful harvest for you to eat and SAVE...
the best way to save is to buy in bulk!

POOL OPENING SPECIAL!
**SUN
CHLORINE**
Reg. 77¢ gallon
bottle **98¢**

SPECIAL SAVINGS — WHILE PRESENT STOCK LASTS!
**MICHIGAN GROWN 2-3 CLUMP
WHITE BIRCH**
\$7.77
BAILED READY-TO-PLANT Regular 16.95

SEE OUR FRIENDLY NURSERY AND GARDEN
SPECIALISTS ON THE PATIO FOR INFORMATION AND
MOST ALL OF YOUR OUTDOOR NEEDS — PLANTS
AND ACCESSORIES.

POTTED PLANTS & GREEN PLANTS
4 inch pot
GERANIUMS
LOWEST PRICE
IN TOWN!
54¢

TOMATO PLANTS SAVE 6 for 28¢

YOU CAN SAVE MORE AT AMERICAN!
**ORTHO
WEED-B-GON**
QUART — Reg. 4.98
\$3.76
Save 1.22

One easy application kills
dandelions and other
broadleaf weeds. Effective
formula rids your lawn of
these bothersome invaders!

DISTRESS (damaged) SALE!
**SCOTTS and
WONDERGRO**

SPECIAL
WAGON
LOAD
**HUGE
50% OFF**

SOLID OAK
1/2 BARREL PLANTER
Regular 14.88
\$14.88

**REDWOOD
BARK SALE** Regular 3.99
\$2.88
3 cu. ft. bag

SALE!
Weed Free
**BLACK
DIRT**
Bagged
Reg. 1.49 **99¢**

SALE!
50 Pound Bag
**POTTING
SOIL**
Reg. 2.69 **\$1.77**

SALE!
50 Pound Bag
**CATTLE
MANURE**
Reg. 2.49 **\$1.44**

Assorted
**ROSE
BUSHES**
Regular 1.43
\$1.43
HURRY!

Bagged
**MICHIGAN
PEAT**
Regular 1.29
bag **99¢**

OLD FASHIONED FARM
KEROSENE LAMP
only **\$4.88** Reg. 5.95

BULK
KEROSENE 88¢ gallon

PAINTER'S SPECIAL!
CUPERNOL
EXTERIOR STAINS
BUY 4 GALLONS
GET 1 FREE!
OPEN MON. THRU SAT. 8-6 SUNDAY 10-4
"AMERICAN'S BEST GENERAL HARDWARE STORE"

American
Hardware, Lumber & Supply
31245 W. 8 MILE 476-6240
3 Floors — 3 Acres Outdoor Display — Ample Free Parking
Phosphor Dept. — Lumber Dept. — Hardware — 2nd Floor Wine Cellar

- LUMBER
YARD**
- REDI-MIX
Cement & Mortar
 - REDWOOD
• PANELING
Moldings & Trim
 - DRAIN TILE
 - CEDAR POSTS
 - CEILING TILE
 - PLYWOOD
 - GALVANIZED
GUTTERS
 - all types, downspouts,
elbows, traps, pipe etc.
 - 10 lbs
SECTION **\$2.48**
 - EXTENSION
and STEP
LADDERS

Canton catches East in Anders finale, 4-2

By TOM SCERAM
Sports Editor

Plymouth Canton scored three runs in a pressure sixth inning rally Monday night to defeat Garden City East 4-2 and capture the 11th annual Les Anders high school baseball tournament.

Canton, ranked first in the state in Class A going into the game, survived an 18 team field to become the first Plymouth team ever to win the tournament which is sponsored by the Livonia Rotary Club.

Although the Chiefs had their tight moments making it to the finals, winning preliminary games by such scores as 6-5 over Redford Union and 4-3 over Livonia Franklin, none matched the tenseness of the Monday final.

Garden City East, sporting a 14-3 record going in and rated second in the Observer and Eccentric area, gave Canton all it wanted before a large crowd on a perfect night for baseball.

Tod Kleinbrook was virtually untouchable for the Panthers as he held Canton to two hits with intermittent help from Greg Emery.

But Kleinbrook's lack of control turned out to be his fatal flaw as the Chiefs took advantage of every East miscue in the decisive sixth inning.

East went into that inning with a 2-1 lead. Mike Verduce started things for Canton when he slammed a shot into centerfield off Kleinbrook's glove. He advanced to second on a passed ball and Dave Pink walked. Bill Pariseau was inserted as a pinch runner and both he and Verduce advanced on another passed ball.

Paul Major looked at a third strike for the first Canton out of the inning but when Kleinbrook's first two pitches to Bill Parson were off the mark, Garden City East coach Billy Joe



TOD KLEINBROOK lost control for Garden City East.

Young brought in Emery from his rightfield position to pitch.

Canton coach Fred Crissey called for a safety squeeze and Emery came off the mound on the bunt but could not make a play, loading the bases.

Kleinbrook came on again for East but still could not find the mark. With a 2-0 count on Kieth Randazzo, Young again switched Emery and Kleinbrook. Randazzo looked at two straight wide pitches from Emery and the game was tied.

Emery quickly got ahead of Scott Dunagan, the next Chief batter, with an 0-2 count but Crissey took a gamble on Dunagan's ability to get the ball on the ground and called for a suicide squeeze.

Emery moved off the mound to field the ball and threw to Panther catcher Britt Ponte. But Ponte was not on the base for the force and missed the sliding Pariseau with the

tag and Canton was ahead to stay.

"I thought that they would throw a low pitch to Dunagan with a two strike count and he is one of the best bunters on our team, so I think the squeeze was a good gamble," said Crissey after the game.

Chris Martucci, the next Canton batsman, flied to deep centerfield, scoring Parson with an insurance run and Brian Stemberger struck out to end the inning.

Parson, who had come on in relief of Martucci in the fifth and pitched superbly, then retired East in the seventh to record the victory.

East broke a scoreless tie with two runs in the fourth. Wally Kroll started the inning with an infield single and he advanced when Jeff Edgar was safe on an error.

Joe Becszko moved both runners along with a sacrifice bunt and moments later Kroll scored on a close play when Ponte laid down a squeeze bunt.

Emery then slammed a Martucci pitch deep into left-centerfield for a triple scoring Edgar.

Canton got a run back in the fourth when tournament Most Valuable Player Tom Close opened the inning with a double down the leftfield line.

Steve Dugan ran for Close and he moved up when Pink was safe on an error.

Two walks then forced in the run.

"I think that this game is indicative of the kind of baseball that is played in this area," said Crissey after the game.

"There were a pair of fine ball clubs on the field tonight and we were just fortunate enough to win the game," he said.

Young echoed Crissey's sentiments. "They are a good team and we are a good team. Tonight they won, it's that simple," he said.



THE MOMENT OF TRUTH in the 11th annual Les Anders High School baseball tournament came when Ed Pariseau of Plymouth Canton slid under the sweeping tag of Garden City

East catcher Britt Ponte in a sixth inning play which put the Chiefs on top to stay, 3-2. (Photos by Fred Hopkins)

Near perfect Chargers capture tennis regional

Livonia Churchill capped a near perfect tennis season Saturday when it won its state tournament regional meet at Plymouth Canton, edging Northville 11-10.

Mark Cheadle remained unbeaten and proved himself the area's top net-standout, defeating Canton's Steve Pruter 7-5, 6-3 for the singles championship.

Cheadle, a senior, won all 12 dual meet matches and survived five rounds of elimination Saturday to take the regional title.

Both he and Pruter, along with the two doubles team finalists, will advance to the state tennis tournament to be held a week from Friday and Saturday at Kalamazoo College.

For Churchill coach John Jason, the triumph was a work of vengeance.

Only last week runnerup Northville spoiled his team's perfect dual meet record and gave the Chargers an 11-1 season mark.

"That's still as well as any Churchill team has ever done," said Jason. The Chargers got no help in the regional from their doubles teams as two of the three teams were knocked out in the first round and the other fell in the second.

But sophomore Dan Clark made it

to the quarterfinal round in the singles event and junior Fred Bayoff made it to the semifinal round. Both Clark and Bayoff were defeated by Pruter.

In the final event, Cheadle was in command all the way.

"Mark's a well rounded player. He uses his head and changes strategies well," Jason said.

Jason said Pruter was a good match for Cheadle, however. "Pruter is one of the strongest players around," said Jason.

In doubles action, Northville's Jamie Boshoven and Dan Gougeon needed three sets to defeat the Livonia Stevenson pair of Jeff Johnson and Kip Nickels 6-2, 4-6, 6-4.

Schoolcraft sets first tourney on new courts

Schoolcraft College will host the first Schoolcraft College Open Tennis Tournament June 12-15, college officials have announced.

The tournament, which will be held on the college's 12 new courts, will be for men and women, singles and doubles, mixed doubles and a junior (15 and under) division.

"With the opening of these new courts, eight of which are lighted, this tournament may well turn into an annual affair," said David Heinzmann, director of college relations at the

school located on Haggerty Road between Six and Seven Mile.

Play on the new all-weather, color coordinated courts will begin at 6 p.m. Thursday, June 12.

Players will be expected to provide their own tennis balls. Trophies will be provided for winners and runners up in each division, and entries at \$3 per person will be accepted through June 10.

For further information contact Schoolcraft College.

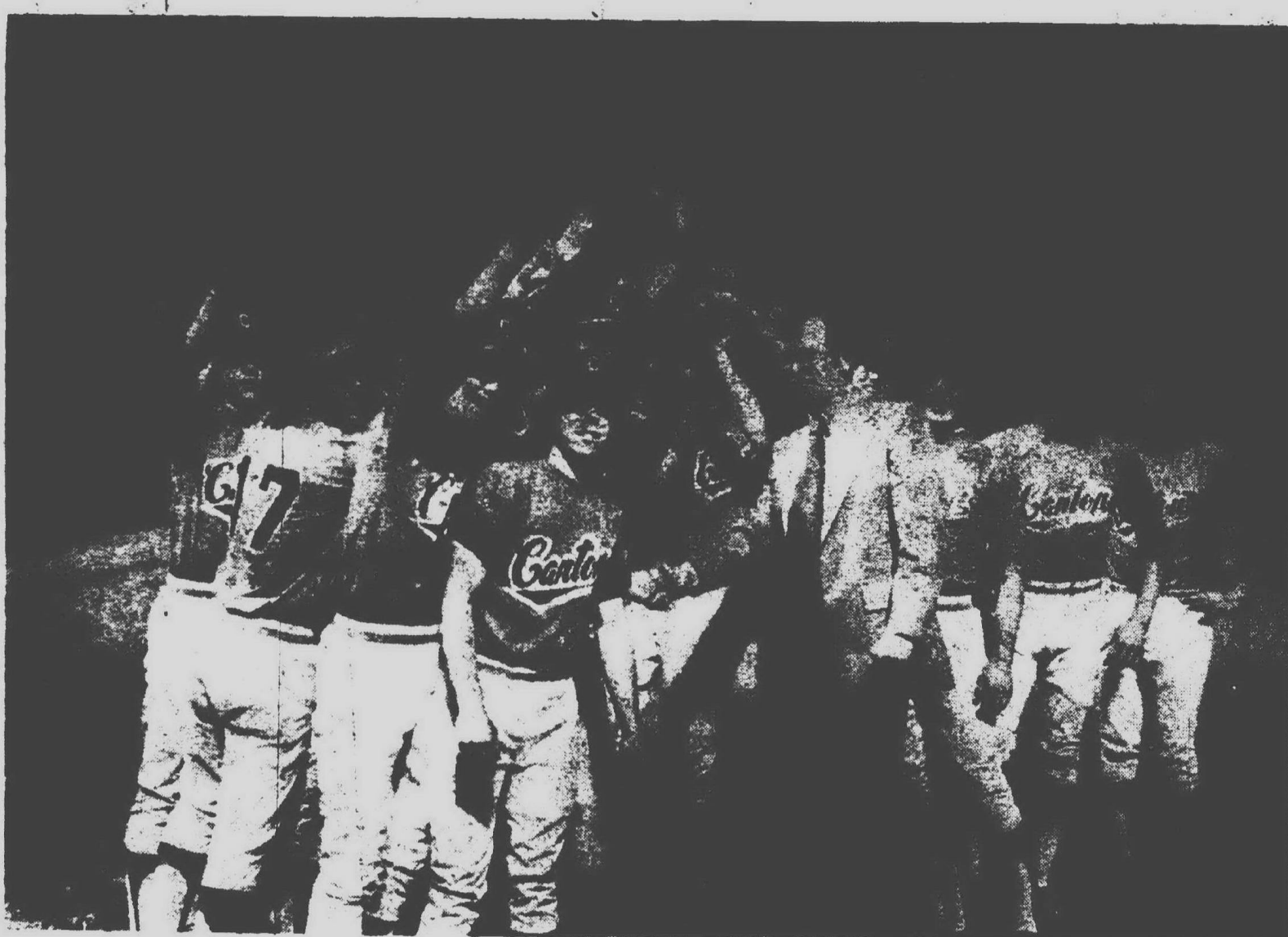

WINNING SMILES tell the story for the Plymouth Canton team as it receives the 1975 Observer and Eccentric trophy as winner of

the 11th annual Les Anders tournament from Schoolcraft College trustee Ron Cowden.

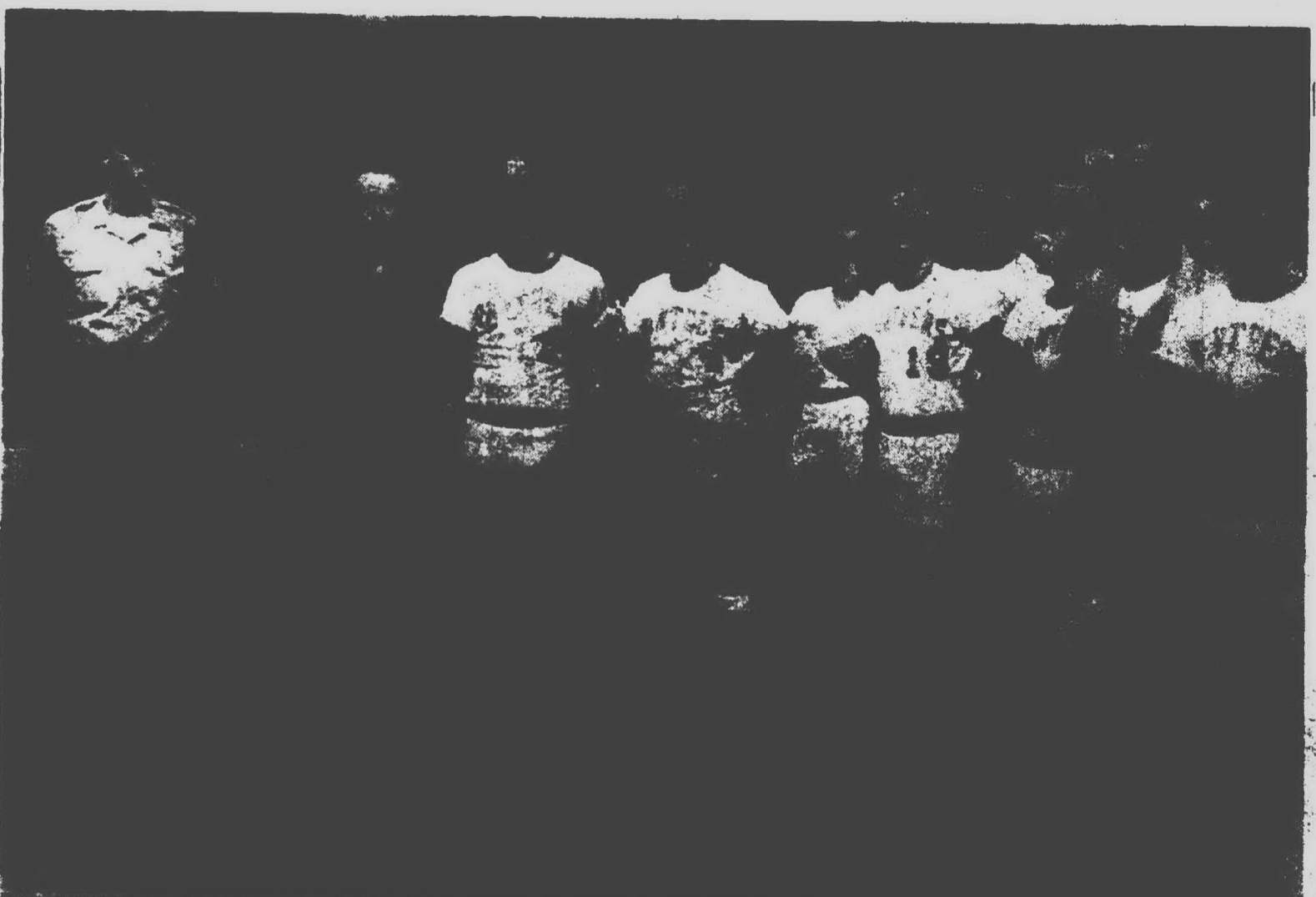

WHILE COLD STARES adorn their faces, members of a shocked Garden City East team receive the Sportsmanship trophy from Li-

von Police Officers Association representatives Officers Richard Berry (left) and Bob Gongol.

TOWN 'N' COUNTRY'S FIX-UP, COOK-UP, AND PAINT-UP

MEMORIAL DAY SALE

BUY FOR THE WEEKEND

Closed Sun. & Mon.

Thurs., Fri., Sat. Only

FREE ROTISSERIE
Value to \$37.95



the outdoor range
The most unique gas barbecue made, this outdoor chef's dream gives you double cooking convenience. You can cook an entire meal for a crowd or prepare a snack for the family, use one or both units, because the Chef's Choice has separate controls for each unit. It's a complete outdoor "range" that grills, broils, roasts, bakes or boils to give you total cooking perfection. What's your cooking pleasure? Wonderful steaks, chicken, hamburgers, chops, hot dogs, turkey, fish, lobster... there's almost no limit to what you can cook on a Charnglow barbecue. Start cooking out the "in" way... with modern gas and Charnglow!

SALE PRICE \$288⁹⁵

the professional one
This king-sized grill is the finest single unit barbecue on the market. The large 336 square-inch cooking surface, plus 125 square-inch all-purpose rack for additional cooking or warming, makes it a "must" for the professional backyard chef. And you can barbecue in any kind of weather because Charnglow barbecues are made from heavy-duty cast aluminum so they won't ever rust. Its perfect, controlled heat gives you year-round cooking pleasure. A hallmark in craftsmanship, the fabulous HEJ model Party Host bespeaks quality in every detail and is packed with features that defy comparison.

SALE PRICE \$178⁹⁵

TORO

SAVE \$30⁰⁰
21" Guardian Self-Propelled With Bag

\$239⁹⁵
LESS \$40 WITH TRADE

OUR SEMI-ANNUAL PAINT WEEK

ONCE A YEAR, GIANT SAVINGS ON TRU-TEST

Direct From Our Own Two Factories!

1. REDWOOD OIL STAIN

\$4⁹⁸ Reg. 6.75

For Plastic, Fiberglass, Formica, etc.

2. OUR BEST ACRYLIC LATEX HOUSE PAINT IN 24 COLORS

\$6⁹⁹ GAL. Reg. 9.95

• Unique Latex & Oil Formula

• Goes on Smooth and Easy

• One coat usually covers

• Resists weather, soiling, stains and mildew

• Stays beautiful

• Dries fast. Water clean-up

3. NON-SLIP SCRUBBABLE FLAT INTERIOR LATEX

\$7⁹⁹ GAL. Reg. 10.99

• Makes painting so easy

• Thick, creamy rich texture

• No shrinkage. No paint odor

• High hiding, velvety flat

• Dries fast. Water clean-up

(Custom colors slightly higher)

TOWN 'N' COUNTRY Hardware & Fireplace

27740 FORD ROAD • GA 2-2750

3 1/2 BLOCKS W. OF WILKINSON ROAD • OPEN DAILY 9-9 Closed Sundays

Charnglow Limited
Patented in U.S. & Canada



Baseball roundup

RU goes on tear as Sub 8 race climaxes

Redford Union High School, still fighting for Suburban Eight baseball honors, snapped back from a mid-season slide and took three games last week.

RU is currently 7-4 in the jumbled Sub 8 race, one game back of Plymouth Salem with three games remaining.

On Thursday the Panthers nipped Livonia Franklin 2-1 in a non-league affair.

Howard Copeland picked up the victory for RU throwing just three pitches in relief of Craig Barrowcliff who worked six and two-thirds innings and held the Patriots to just four hits.

Barrowcliff got in trouble in the seventh, however, and loaded the bases with two outs and the score tied 1-1. After Barrowcliff's first pitch to Joe Pollard was off the mark, RU coach Bob Atkins went to Copeland who got Pollard in three pitches to end the threat.

In the bottom of that inning, Doug Lowney walked, moved to second on a passed ball, and scored on a Patriot error to give the Panthers their margin of victory.

Franklin had scored first in the third when Dan Pederson and JoJo Scarpace hit back-to-back singles and Barrowcliff walked two to force in the run.

RU countered with one in the fourth on Steve Schultz's RBI single to center field which drove in Rich Campbell.

Batteries: Franklin — Beer, WHITE and Pollard. Redford Union — Barrowcliff, COPELAND and Campbell.
FRANKLIN 001 000 0 — 1-2
REDFORD UNION 000 100 1 — 2-5-2

RU swung into league action Friday and blanked Allen Park 2-0 as Dan Bushart upped his record to 4-0, holding Allen Park to four hits.

The Panthers took the lead in the second when Tom Jones singled, was sacrificed to second by Ted Ackerman and came home on Schultz's base hit to center.

RU scored its other run in the fifth when George Willard singled driving home Gary Stafford. Stafford had singled and stolen his 11th base in 12 attempts this season to get into scoring position.

Bushart got into trouble only once during the game when RU put men on first and third in the fourth.

Batteries: Redford Union — BUSHART and Campbell. Allen Park — FOURNIER and Peterle.
REDFORD UNION 010 010 0 — 2-7-2
ALLEN PARK 000 000 0 — 0-4-0

Copeland picked up his second win of the week Saturday as Redford Union took a non-league game from Northville 7-2.

Copeland went the distance, holding the Mustangs to three hits, striking out 11 and walking three.

RU scored in the bottom of the first on George Willard's RBI single.

Northville took the lead with a pair in the second but the Panthers took the lead for good when they tallied three in the fourth.

Schultz started the inning with a double to right-center field. Copeland was then safe on an error and both he and Schultz raced home on Stafford's ensuing double. Ackerman wound things up with an RBI single scoring Stafford.

RU added two in the fifth when Bruce Stadler hit an RBI triple and came home on a throwing error by the Northville catcher.

The Panthers wrapped things up in the sixth when Bushart singled, stole second and came home on Stadler's base hit.

Redford Union is now 12-6 overall. "We'll have to win all three remaining games in order to win at least a share of the Suburban Eight title," said Atkins.

Batteries: Northville — Boland, MITCHELL and White. Redford Union — COPELAND and Campbell.
NORTHVILLE 020 000 0 — 2-3-2
REDFORD UNION 100 321 x — 7-8-4

Get your glove

Tryouts for two area summer baseball teams will be held this weekend in Livonia.

Tryouts for the Connie Mack league for the Bentley High School area will be held on Saturday at 1 p.m. at the high school.

Tryouts for the Livonia Griffin Aday League team will be held Sunday at 10 a.m. at the Franklin High School field.

Wear your gloves

A 10-event amateur boxing card will be presented tonight at Redford St. Agatha High School. Mickey Goodwin will fight in the featured event. Further details are available from St. Agatha.

REDFORD UNION — BENTLEY

Redford Union exploded for three runs in the sixth inning Tuesday to defeat Livonia Bentley 4-1 and keep its hopes alive for a Suburban Eight baseball championship.

RU is currently 8-4 in the Sub 8 and trails Plymouth Salem by one game with two remaining.

Ted Ackerman started and got the decision for the Panthers, raising his record to 5-2.

George Willard started things for Redford in the fourth when he singled up the middle to score Greg Wood.

Then came the decisive sixth inning. Howard Copeland singled and Rich Campbell walked. Willard, who went three-for-three on the day, then hit his second RBI single.

Doug Lowney subsequently provided the Panthers with their big hit of the day when he tripled to left, scoring two.

Bentley scored its run in the seventh when Dan Dinsmore singled to left scoring Russ Hodges.

Batteries: Bentley — MURPHY, Napleka and Hodges. Redford Union — ACKERMAN, Copeland, Bushart and Campbell.

BENTLEY 000 000 1 — 1-3-0
REDFORD UNION 000 103 0 — 4-8-0
FRANKLIN — ST. MARY

Livonia Franklin split a non-league doubleheader with Redford St. Mary Saturday, winning the first game 4-3 in extra innings and dropping the second 4-2.

Darell Gunter's opposite field base hit with Tim Hollandsworth aboard gave the Patriots the deciding run in the first game.

Franklin had rallied from a two-run deficit for three runs in the fourth.

Steve Tresik singled to start that inning and Jerry Pollard, Hollandsworth and Mark Saia all followed with singles to score two runs. The third scored when St. Mary pitcher Mike Hool balked.

Chuck White took the win for the Pats, raising his record to 3-2.

Batteries: St. Mary — COUSINO and Hool. Franklin — WHITE and Pollard.
ST. MARY 000 201 0 — 3-4-4
FRANKLIN 000 300 01 — 4-9-1

Franklin took an early lead in the second game when Hollandsworth sin-

gled down the left field line in the first inning to score Calvin Beer, but St. Mary came back for a run in the fourth, two in the fifth and one in the sixth for a three run lead. Tresik's sacrifice fly scoring Pollard who had doubled and moved to third on a passed ball in the seventh was too little and too late.

Batteries: St. Mary — SPIVEY and Hool. Franklin — WILLIAMS and Eichsteadt.

ST. MARY 000 121 0 — 4-7-2
FRANKLIN 100 000 1 — 2-7-1
GC EAST — OAK PARK

Garden City East blasted Oak Park 6-3 Tuesday in Northwest Suburban baseball action.

The Panthers picked up 10 hits in 29 trips to raise their team batting average over .300. Todd Kleinbrook hit an RBI single in the third scoring Jim Peter and also singled in the fifth. A throwing error following that hit scored Bob Hudson who had doubled.

East scored four in the seventh when Lou Willoughby walked, Hudson was safe on an error, Peter moved the runners with a sacrifice, Kleinbrook grounded out scoring one, Wally Kroll and Jeff Edgar both singled and Joe Becsikko was safe on an error.

The victory put Garden City East

atop the Northwest Suburban with a 10-3 record.

Batteries: East — EMERY and Poate. Oak Park — BAKER, Shevonen and Seid.

EAST 001 010 4 — 6-10-4
OAK PARK 000 000 3 — 3-6-2
SALEM — ALLEN PARK

Plymouth Salem took a 5-0 lead after two innings Tuesday and coasted to an easy 9-2 win over Allen Park to stay in command of the Suburban Eight baseball race.

Tom Willette went the distance for the Rocks allowing four hits, striking out 11 and walking four.

Willette put himself ahead in the first inning when his single scored Brian Wolcott. John DenHouter followed with an RBI triple to right and moments later he scored on a wild pitch.

The Rocks added a run in the second when Charlie Johnson tripled to left and came home on Vern Nagel's fly ball.

In the Salem sixth, Dan Moore doubled to lead off and came home on two sacrifice flies.

Doug Tripp hit another triple in the seventh, driving in two and came home himself on a wild pitch. Tripp went four-for-four on the day.

Batteries: Salem — WILLETTTE

F.D.R. SUZUKI

HUGE LOAD OF SUZUKIS

JUST ARRIVED

EVERY SIZE IN STOCK

BUY MY BIKE AND

RECEIVE

FREE
F.D.R.
SHIRT

FREE
BELL
HELMET

with F.D.R. SUZUKI OFF LIST PRICE

5 ACRE SITE

26,000 sq. ft. showroom

F.D.R.

CYCLE and SPORT, Inc.

455-7300

The Largest Single Franchise in Michigan

41900 FORD ROAD, BETWEEN HAGGERTY & LILLEY PLYMOUTH

Open Monday thru Friday 10-8 p.m. Saturday 9-7 Closed Sunday

and Nagel. Allen Park — FOUR- SALEM NIER, Rima, Sanfillippo and Peterle. ALLEN PARK

410 001 3 — 9-12-0
000 002 0 — 2-4-0

TELEVISION

SERVICE SPECIAL ONLY \$3

We will pick up your television set, bring it to our shop and have it checked by our TV experts. You will then be notified by telephone of the cost of repair. If you decide not to have it repaired we will return it to your home. All for only \$3.

COLOR

ANTENNA AND ROTOR

Completely installed*

STA-RITE TV

*Normal installation \$98

cash price installed \$2 week

28915 JOY RD. WESTLAND PHONE: 525-5450

Be the first to have one of our new Raleigh cycles that just arrived. A new shipment of Raleigh bicycles just came in and if you are fast on your feet you can have a choice of style and color. They won't stay around the shop very long since it seems everyone wants a Raleigh these days.

the RALEIGH
THE BICYCLE FIT FOR YOU.

Pedal Centre

3588 Plymouth Road (Just West of U.S.-23) Ann Arbor 994-5600

OPEN EVENINGS & SUNDAY

the RALEIGH
THE BICYCLE FIT FOR YOU.

Pedal Centre

3588 Plymouth Road (Just West of U.S.-23) Ann Arbor 994-5600

A lot of people are looking into ways to beat inflation these days.



And that's one of the reasons many people are looking into a new home these days.

Given the economic trend of recent years, almost any sound, well-located home is likely to increase in market value over the years.

As such, a home can often prove to be a sound hedge against inflation.

Many homes that sold for \$25,000 ten years ago, for example, are selling for \$40,000 to \$50,000 today.

Tax break.

In addition to a possibly appreciating investment, you also get a tax break when you own a home.

Under present law, both your property taxes and mortgage interest payments are tax deductible.

And that's in addition to the new tax credit of up to \$2,000 which may be available to you under the Tax Reduction Act of 1975.

Lower interest rates.

Interest rates on home mortgages have been declining recently.

Couple that with the advantage of buying in a buyer's market and you can see why more and more people are looking at new homes today.

Mortgage money is available.

We have more of it to loan right now, in fact, than any bank in town.

We also offer you the convenience of being able to apply for a mortgage loan at any NBD office, and close at an NBD office in your neighborhood in as little as two weeks after approval. Which are two more reasons more people come to

us for their mortgage loan than any other bank in town.

If you're considering a new home, why not visit your nearby office of National Bank of Detroit.

We'll be happy to tell you how much your mortgage will cost, what your monthly payments are likely to be, and answer any other questions you might have.

Which is another reason we make more mortgage loans than any other bank in town.



Making banking better for you.

OUR 10TH YEAR
PLYMOUTH TIRE & AUTO SERVICE CENTER
 HOME OF THE 44,000 TIRE

RECOUNT THE PRICES
 BELTED TIA 70
 MY SIZE LISTED
\$35.00 PLUS
 E-P-8 70x14 2-25-80
 87x13-15 70x14

Best THIS!!
ALIGNMENT \$6.95 MOST CARS

PLYMOUTH TIRE & AUTO SERVICE CENTER
 101 W. Ann Arbor Rd.
 Ann Arbor, Mich. 48106
 Plymouth 453-3165

Family plan for DRC?

Expected action by the Michigan Racing Commission was not forthcoming in time for Detroit Race Course to take advantage of its three day Memorial Day racing program, but DRC officials hope that by the following weekend they will be able to welcome children under 12 accompanied by an adult.

Plans for quick construction of a playground and picnic area on a grassy site north of the DRC grandstand have been held in abeyance until the commission finally gives the green light.

For weeks the Livonia thoroughbred race meeting has been seeking permission to admit younger children properly supervised to its Saturday and Sunday racing cards. Track officials feel the program will result in more family attendance to its weekend afternoon race slates.

There is a precedence for such a "youth movement" in Michigan racing. When Hazel Park introduced Sunday racing for the first time last year, children with parents were permitted to attend. Hazel Park credited part of its early Sunday successes to such a family plan.

DRC vice president Dick Wilson, long equipped with blueprints for an extensive playground area, said Wednesday that he has been expecting a letter from the commission "for several days."

"We have assured the commission that we will have the grounds ready and waiting for the children," Wilson said. "It will be a safe, fun area and they also will have a nice view of the races. It also will be convenient for the parents. All we need is the permission."

There is further precedence for such a program in Michigan's neighboring states. For years Ohio, Kentucky and Illinois have welcomed younger children, accompanied by adults, to their thoroughbred and harness racing activities.

Thus far, Sunday racing at DRC has been much less than impressive as far as attendance is concerned. DRC officials think that the true long range potential of Sabbath racing in Michigan cannot accurately be determined until the youth program is installed.

Meanwhile, DRC's racing secretary, Tom Dorsey, has been putting together the strongest race cards thus far this season for the three day holiday period. DRC will add Monday, Memorial Day, to its racing fare this week, then shut down on Tuesday.

Thursday, May 22, 1975

THE OBSERVER & ECCENTRIC

• 38

Northwestern Michigan College Announces the '75 Dates of the Ray Senkowski's "All American" Tennis Camp.

Grand Traverse Bay, Traverse City

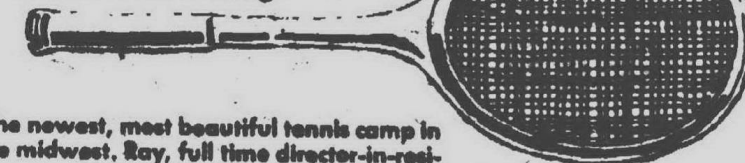

Here is the newest, most beautiful tennis camp in the entire Midwest. Ray, full time director-in-residence was twice All American at University of Michigan and a product of the world-famous Hoxie school of tennis. Choose from three 3 week summer sessions for boys and girls 9 to 18 years old. (2-3 week jr. session). Besides a minimum five hours of tennis instruction and supervised play daily, there is sailing, swimming, water skiing and other sports on the shores of beautiful Grand Traverse Bay. Four one week Adult sessions to choose from.

For more information write:
 Ray Senkowski
 255 Hamilton Court
 Grassie Pointe Farms, Michigan 48234
 or phone 313-886-6144



Ray Senkowski's
 "ALL AMERICAN"
 Tennis Camp

Spend Memorial weekend with us

Saturday May 24, Sunday May 25, Monday May 26
 36 JACKPOTS/10 RACES start at 2 pm

SUNDAY BRUNCH SPECIAL
 STEAMSHIP ROUND O'SIRLOIN
 \$4.95 plus delicious buffet served
 from 12:30 to 3 pm in dining room

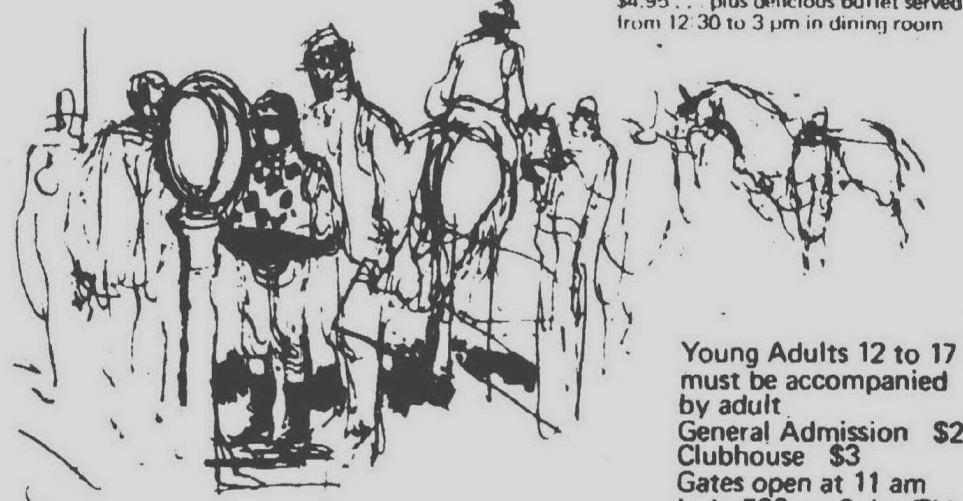

Young Adults 12 to 17
 must be accompanied
 by adult
 General Admission \$2
 Clubhouse \$3
 Gates open at 11 am
 Indy 500 on Color TV

COMING DETROIT RACE COURSE FEATURES

Saturday, June 7 Frontier Handicap \$50,000 (approx.)
 Saturday, June 21 Michigan Mile \$100,000
 Saturday, June 28 Downing Memorial Handicap \$50,000 (approx.)
 Sunday, July 13 Michigan Futurity \$50,000 (approx.)



INFO/RES GA 1-7170
 Schoolcraft & Middlebelt in Livonia

You Don't Want To Miss This One!

THE 1975

Billiard News National Open

Men's and Women's

Pocket Billiard Championships

Memorial Day Weekend — May 23, 24, 25, 26, 1975

STARRING SOME OF
 THE GREATEST POOL PLAYERS IN THE WORLD
 IN MICHIGAN'S GREATEST POOL TOURNAMENTS



WEST BYRD MARTIN MUNSON

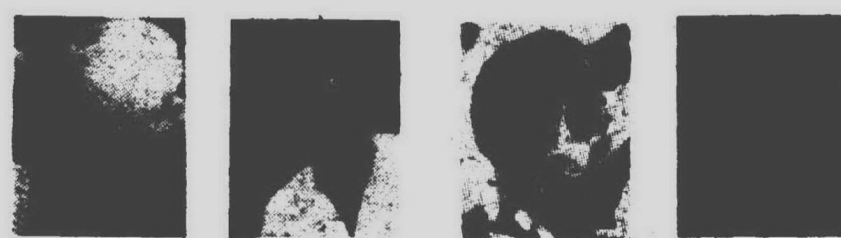

CRANE WALKER BALUKAS BEILFUSS

OVER \$7500.00 IN PRIZE MONEY

PLUS TROPHIES

PLUS U.S. OPEN ENTRIES
 SANCTIONED BY B.C.A.

TRICK SHOT EXHIBITION
 CO-SPONSORED BY:

BANNER AMUSEMENT CO.
 Southfield
 CHALK 'N' CUE
 Detroit
 CUSHION 'N' CUE RECREATION CENTERS
 Allen Park-Livonia-Oak Park-Waterford Trwp.
 EDDIE'S RACK 'N' CUE
 Livonia
 PRASER CUE CLUB
 Fraser

KELLY'S KUE
 East Detroit
 MR. NINE BALL
 Detroit
 Q MASTER BILLIARD SUPPLIES
 Berley
 SAMPSON BILLIARD SUPPLIES
 Royal Oak
 TOP-NOTCH VENDING CO.
 Detroit

TICKETS CAN BE PURCHASED AT THE DOOR
 — OR AVAILABLE AT THE FOLLOWING LOCATIONS —
 Prior to Start of Tournament

CUSHION 'N' CUE
 27630 Schoolcraft
 Livonia 422-9510
 PRASER 'N' CUE CLUB
 16485 14 Mile Rd.
 Fraser 293-9722

CUSHION 'N' CUE
 23137 Cassidego
 Oak Park 341-1608
 CUSHION 'N' CUE
 5943 Highland Rd.
 Waterford Trwp. 673-9289

CUSHION 'N' CUE
 4200 Allen Rd.
 Allen Park 382-9797
 Q MASTER BILLIARD
 SALES & SERVICE
 3297 12 Mile Rd., Berley

WE'LL SEE YOU THERE
 MATCHES START 7 P.M. FRIDAY, MAY 23RD

CUSHION 'N' CUE

27630 SCHOOLCRAFT LIVONIA

at Inter in Buckingham Center

Call 422-9510 for information

Photos Courtesy of National Billiard News

Prep Track Ratings

POLE VAULT

Powers, Churchill	14'
Mack, Canton	13' 8 3/4"
Woody, Salem	13' 4 1/4"
McGrath, G.C. West	13'
Schulz, Churchill	13'
Turner, B. Borgess	13'
Johnston, Stevenson	12' 9"
Cox, Bentley	12' 6"
Gootee, Churchill	12' 6"
Kunnert, Redford U.	12' 6"

SHOT PUT

Reardon, Churchill	56'
Ross, Redford U.	55' 2 1/2"
Jaremski, B. Borgess	53' 10"
Burton, Salem	52' 6"
Campbell, G.C. West	48' 10"
Zichicki, Thurston	48' 3"
Gooch, G.C. West	48'
Bowlby, Stevenson	47' 7 1/2"
Summers, J. Glenn	47' 5"
Craft, J. Glenn	47' 5"

HIGH JUMP

Korzym, Thurston	6' 4"
Helzer, Redford U.	6' 2"
P. Lokar, Stevenson	6' 2"
Shepard, Bentley	6' 1"
Kline, Churchill	6' 1"
Almipich, J. Glenn	6' 1"

LONG JUMP

Jakubowski, J. Glenn	21' 11"
Korzym, Thurston	21' 8 3/4"
P. Lokar, Stevenson	21' 6 3/4"
Bixler, J. Glenn	20' 8"
Janowski, Churchill	20' 5 1/4"
Helzer, Redford U.	20' 3 1/4"
Klimek, Bentley	20' 3 1/4"
J. Lokar, Stevenson	20' 3 1/4"
Zelmanski, B. Borgess	20' 3"
Frank, G.C. West	20' 2"

HIGH HURDLES

Jakubowski, J. Glenn	14.2
Hicks, B. Borgess	14.7
Niemchak, Stevenson	14.8
Helzer, Redford U.	14.8
Austin, Redford U.	15.0
Hanna, Churchill	15.3
Lee, Franklin	15.5
Packard, Churchill	15.5
Korzym, Thurston	15.6
Radford, Franklin	15.7

LOW HURDLES

Jakubowski, J. Glenn	19.4
Hicks, B. Borgess	20.2
Helzer, Redford U.	20.2
Austin, Redford U.	20.5
P. Lokar, Stevenson	20.5
Packard, Churchill	20.6
Pongar, Stevenson	20.9
Lee, Franklin	21.0
Omerod, B. Borgess	21.0
Korzym, Thurston	21.0

100 DASH

Quinn, Franklin	10.0
Shoemaker, J. Glenn	10.0
Whitehead, Thurston	10.0
Bixler, J. Glenn	10.1
Hammil, Bentley	10.1
P. Lokar, Stevenson	10.1
Caruana, B. Borgess	10.2
Esmacher, Redford U.	10.2
Casey, Franklin	10.3
Zozowski, B. Borgess	10.3

220 DASH

DeMerritt, Salem	22.4
Hammil, Bentley	22.5
Bixler, J. Glenn	22.8

Whitehead, Thurston	22.9
Yuhasz, Franklin	23.0
Jakubowski, J. Glenn	23.1
Pongar, Stevenson	23.1
Wright, Churchill	23.1
Quinn, Franklin	23.1

440 RUN

LaLonde, Redford U.	49.0
DeMerritt, Salem	49.1
Hicks, B. Borgess	49.7
McGuire, Franklin	50.1
Brown, Stevenson	51.0
Gully, Churchill	51.0
Pongar, Stevenson	51.5
Sames, Franklin	51.8
Shoemaker, J. Glenn	52.2

880 RUN

Brown, Stevenson	1:55.9
Gully, Churchill	1:57.3
Moxlow, B. Borgess	1:58.4
DeMerritt, Salem	1:58.8
Miline, Redford U.	2:00.1
Polter, Canton	2:00.1
Sweazey, G.C. East	2:01.8
Wietecha, Churchill	2:01.9
Johnson, J. Glenn	2:02.1
Kitze, J.C. East	2:02.2

MILE RUN

Sweazey, G.C. East	4:22.9
Brown, Stevenson	4:23.1
Unold, J. Glenn	4:26.5
Kitze, G.C. East	4:28.2
Volz, G.C. East	4:31.6
Cundiff, G.C. West	4:32.1
Reynolds, Thurston	4:32.1
Vorbeck, Bentley	4:32.1
Kennedy, G.C. West	4:37.6
Theodore, J. Glenn	4:38

2 MILE RUN

Sweazey, G.C. East	9:29.6
Kitze, G.C. East	9:29.9
Laing, J. Glenn	9:57
Maceratini, Thurston	9:59.0
Shannon, Redford U.	10:03.4
Wint, Churchill	10:03.5
Fritz, Franklin	10:08
Graham, B. Borgess	10:08.4
Vorbeck, Bentley	10:09.1
Mulvihill, B. Borgess	10:11.9

440 RELAY

Franklin	43.7
John Glenn	43.9
Redford Union	44.6
Stevenson	44.7
Bishop Borgess	45.6
Churchill	45.6
Thurston	46.4
G. C. West	46.5

880 RELAY

Franklin	1:29.6
Redford Union	1:30.8
J. Glenn	1:31.0
Stevenson	1:32.4
Bishop Borgess	1:33.9
Garden City West	1:34.3
Salem	1:34.3
Churchill	1:34.8

MILE RELAY

Redford Union	3:24.3
Stevenson	3:24.9
Bishop Borgess	3:26.9
Franklin	3:28.2
Garden City West	3:31.1
Canton	3:33.0
Churchill	3:33.3
John Glenn	3:33.7

Multi Mile

TIRE & MUFFLER CENTER

285 N. MAIN ST.
 PLYMOUTH, MICH.
 CALL...455-7600

Multi Mile

EXTRA WIDE 50, 60, 70 SERIES • CUSTOM MAG WHEELS

50 SERIES

Raised White Letters

G50-14	41.95
M50-14	44.95
L50-15	46.95
N50-15	47.95

EXTRA WIDE 60 SERIES

Raised White Letters

B60-13	26.95
F60-14	29.95
G60-14	29.95
L60-14	31.95
G60-15	29.95
L60-15	31.95

EXTRA WIDE 70

Raised White Letters

F70-14	25.95
G70-14	26.95
H70-14	27.95
G70-15	26.95
H70-15	28.95

ET MAG WHEELS

14x6 spoke

29.95
14x6.75
29.95

STEELBELTED RADIALS WHITEWALLS

ER70-14	38.95
FR70-14	39.95
GR70-14	41.95
HR70-14	43.95
GR70-15	42.95
HR70-15	43.95
LR70-15	44.95

GLASS BELTED WHITEWALLS

A78-13	18.95
B78-13	19.95
C78-14	20.95
E78-14	21.95
F78-14	22.95
G78-14	24.95
H78-14	25.95
G78-15	24.95
H78-15	25.95
L78-15	27.95

4 PLY POLYESTER WHITEWALLS

B78-13	17.95
E78-14	19.95
F78-14	20.95
G78-14	22.95
H78-14	23.95
G78-15	22.95
H78-15	24.95
L78-15	25.95

EXHAUST COUPON

20% OFF

EXTENSION PIPES
 EXHAUST PIPES
 TAIL PIPES
 MUFFLERS
 CLAMPS
 HANGERS

ALL TIRES & F.E.T. .50 to \$3.96 NO EXCHANGE NEC. FREE MOUNTING

West starts tournament drive

By JIM BRADLEY

Garden City West sophomore Tom Poole fired 'aspirin tablets' at Dearborn Heights Crestwood Tuesday as the slender junior hummed a two-hitter and a 7-0 victory in the pre-district opener of the state class A baseball tournament.

Working his fastball and curve to near-perfection, he permitted only four Chargers on base and one was cut down by catcher Jim Zoccoli's throw on a steal attempt.

West, meanwhile, collected two of its eight hits off Charger hurler Paul

Chambers in the third frame to take a 2-0 lead, added a single run in the fifth and clinched it with a four-run burst in the bottom of the sixth.

The victory sends Bob Dropp's Tigers against the Pioneers of Dearborn High Saturday at the latter's field in another pre-district game.

Centerfielder Dave Noonan was the only Tiger with two hits as seven West players batted out eight hits.

Noonan coaxed Chambers for a walk with two out and the fleet-footed flycatcher stole second. Rick Cwiek, who raised his batting average to .321 in the game, slashed a single to center to score Noonan. Terry Bradley then walked and Matt Shinsky ripped one through the box to score Cwiek.

Poole, taking a cue from his mates, singled into left to score Cwiek in the fifth. West removed all doubt in the sixth by scoring four times. Jeff Summers legged out an infield hit and took second on a wild throw. Zoccoli was hit by a pitch and when he stole second, Summers scored on the throw down. Noonan singled and Cwiek walked to load the bases.

Bradley drove one into deep left-center field to the base of the tennis court fence, some 375 feet, for a double scoring Zoccoli and Noonan.

Cwiek then scored on Shinsky's bounce to short.

Poole's record now reads 4-3 after the win, in which he fanned 11, permitted only two singles, walked two and retired the last 12 men to face him.

The Tigers are tied for third place in the Tri-River League race with Southgate with 8-6 records, behind champion Melvindale's sparkling 13-1 mark and Taylor Kennedy's 11-3. West's overall mark is 10-9.

Batteries - Crestwood: CHAMBERS and Nichols; West - POOLE and Zoccoli.

CRESTWOOD 000 000 0 - 0-2-2
G.C. WEST 002 014 X - 7-0-4

Baseball Leaders

TOP FIVE TEAMS

1-PLYMOUTH CANTON	W - L
2-GARDEN CITY EAST	15 - 2
3-REDFORD UNION	16 - 4
4-PLYMOUTH SALEM	12 - 6
5-LIVONIA STEVENSON	13 - 5
	11 - 6

TOP TEN HITTERS

(30 at bats)

NAME	SCHOOL	AB	HITS	AVE.
STEMBERGER	CANTON	54	25	.463
KLEINBROOK	GC EAST	66	27	.409
JOHNSON	SALEM	35	14	.400
EDGAR	GC EAST	52	20	.384
RODRIGUEZ	THURSTON	47	18	.383
PIERCE	SALEM	64	24	.375
SCARPACE	FRANKLIN	72	27	.375
MAJOR	CANTON	43	16	.372
JE. POLLARD	FRANKLIN	68	25	.368
KROLL	GC EAST	66	27	.362

TOP TEN PITCHERS

(30 innings)

NAME	SCHOOL	W-L	IP	BB	SO	ERA
RUVOLO	St. Agatha	3-1	35	26	42	0.60
THOMAS	Salem	2-2	31-2	5	31	0.44
PARSON	Canton	0-1	51-2	15	62	0.54
WATERSTRADT	Franklin	2-3	33-2	10	12	0.53
CURTIS	Clarenceville	4-3	46-1	5	42	0.36
KLEINBROOK	GC East	3-1	30	22	33	0.33
FLOOD	Franklin	1-3	30	10	24	0.32
EMERY	GC East	0-1	33-1	21	56	1.26
KOLIS	Stevenson	6-2	54	21	60	1.29
RODRIGUEZ	Thurston	4-1	44-1	17	44	1.42

Aggies thump Mt. Carmel,

Senior righthander Ron Jess went the distance, striking out 10, to lead St. Agatha to a 5-3 Catholic League baseball victory over Wyandotte Mt. Carmel Friday.

Dave Mully cracked a first inning home run with teammate Cris Gongol aboard to give the Aggies a quick lead.

The junior third baseman drove in another run in the third with a single to left which again scored Gongol.

Pat Ruvalo got into the act in the fourth when he walked, promptly stole second and third and scored on a Mt. Carmel error.

Mt. Carmel rallied for three in the fifth but the Aggies added an insurance run in the sixth when Jim Stevens, Ruvalo and Gary Beyrand all singled.

St. Agatha is now 4-6 in league and 6-8 overall.

Batteries: Mt. Carmel - MAHOLAK and Pylon. St. Agatha - JESS and Beyrand.
MT. CARMEL 000 030 0 - 3-7-2
ST. AGATHA 201 101 - 5-9-1

DUN RITE HOME IMPROVEMENT CO. INC.

Specializing In:



ROOFING ALUMINUM TRIM-SIDING & GUTTERS

Call: Bill or Joe

476-6956

31780 W. 8 Mile Farmington Hills

TREES

VARIETY OF SIZES-SMALL OR LARGE

REDUCED TO WHOLESALE OR BELOW

PIN OAK

FLOWERING CRAB

- RED JADES
- PINK WEEPERS
- SARGENT & OTHERS
- NOW IN FULL BLOOM
- PURPLE PLUM

MORAIN LOCUSTS

LITTLE LEAF LINDENS

RED MAPLE

NORWAY MAPLE

SUNBURST LOCUSTS

CRIMSON KING

ARMSTRONG MAPLE

SCHWEDLER MAPLE

GREEN ASH

& MANY OTHER VARIETIES

SPECIAL! MUGHO

15-18"
Landscaping Size
Cash & Carry Only

PINES \$7.95
B&B

NURSERY STOCK

STILL AVAILABLE FOR YOUR HOME

EVERGREENS • FLOWERING SHRUBS • ORNAMENTAL TREES
and much, much, more to choose from.

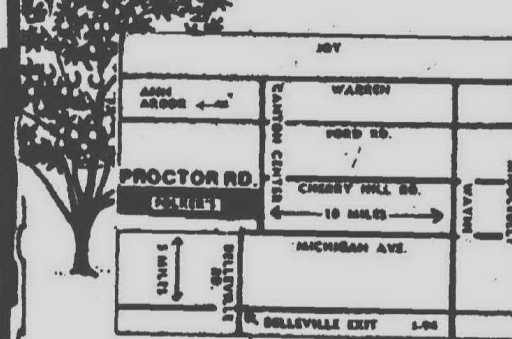

Folkers

nursery & Landscaping

45775 PROCTOR RD., PLYMOUTH

CALL 455-4020

Hours: Daily 9-7 Sunday 9-5

Memorial Day SALE

AN ANNUAL EVENT AT

REDFORD

ROOFING-SIDING

Ask About Our Roofing Program



SIDING

Less Backer

Reg. 34.95

NOW

33.95

with BACKER

Reg. 39.95

NOW

38.95

Are you sure your roof is weather-tight?

BUNDLE

SELF SEALING ASPHALT SHINGLE

ALUMINUM MAKES A DIFFERENCE

WHITE ONLY

We'll help you plan

A new kitchen custom designed for your family



BUNGALOW PANELING

Medium Color

"Back by Popular Demand"

2.99

ea.

ROUGH SAWN RED CEDAR

	6'	8'	10'	12'	14'	16'
1x4	1.08	1.41	1.76	2.11	2.46	2.82
1x6	1.39	1.85	2.31	2.77	3.24	3.70
1x8	1.85	2.47	3.08	3.70	4.31	4.93
1x10	2.48	3.30	4.13	4.95	5.78	6.60
1x12	3.47	4.62	5.78	6.93	8.09	9.24

SAVE UP TO 30%

CONSTRUCTION REDWOOD

	6'	8'	10'	12'	14'	16'	18'	20'
1x4	.75	1.00	1.25	1.50	1.75	2.00	2.25	2.50
1x6	1.12	1.50	1.87	2.25	2.62	3.00	3.37	3.74
2x4	1.54	2.05	2.57	3.08	3.59	4.11	4.62	5.13
2x6	2.31	3.08	3.85	4.62	5.39	6.16	6.93	7.70
4x4	3.30	4.40	5.50	6.60	7.70	8.80	9.90	11.00

RUSTIC STOCKADE FENCE

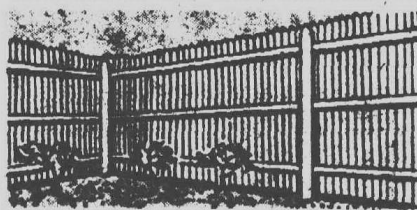

Lasts A Lifetime

- Ideal yard screen
- Ages beautifully

249

LIN. FT.

ALUMINUM COMB. DOOR

WHITE-CROSSBUCK

SAFETY GLASS

30" x 68"

44.95

CEDAR POSTS

3x7

4x7

139

189

EA.

A GARAGE FROM REDFORD SAVES YOU \$\$\$

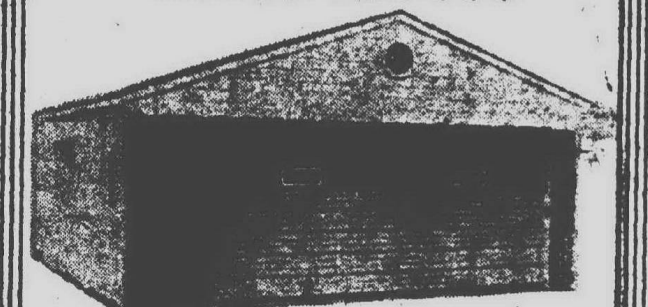

- OVER 30 STYLES TO CHOOSE FROM
- 1ST QUALITY CONSTRUCTION GRADE LUMBER
- DOLLY VARDEN REDWOOD SIDING
- CHOICE OF PLYWOOD EXTERIORS
- SELF-SEAL ASPHALT SHINGLES

CABIN GRADE REDWOOD SIDING 5/8" - 4" x 8" 12.49 ea.

RUSTIC CEDAR SPRING FENCING



POST AND RAIL

INCLUDES 2-10' Rails

1-POST

\$119

LIN. FT.



OVERCOAT OUTSIDE WHITE NOW SAVE 3.00 GAL. AS SEEN ON T.V.

UTILITY LITE

2 Tube 4 ft.

15.95

WITH TUBES

CELOTEX ASPHALT DRIVE SEALER

• COAT TAR BASE

• NOT THINNED BY OIL OR GASOLINE

6.99

5 GAL.

4"x6" REDWOOD TIES

69c

LIN. FT.

4"x4"-8' FIR

2.59

EA.

LAUAN UNDERLAYMENT

1/4" x 4" x 8"

Solid Core

5.49

EA.

SHELVING

1"x12"

#3 P. Pine

25c

LIN. FT.

SAVE 3 BAGS FOR 9.99

GARDEN BARK

339

BAG

3 CU. FT.

DELUXE PICNIC TABLE



31.95

YOU ASSEMBLE

ORNYTE PANELS



26"x96"

4.69

26"x120"

6.29

26"x144"

7.49



REDFORD CASHWAY LUMBER

DIVISION OF ERB LUMBER

ROYAL OAK 848-8133

803 S. MAIN CORNER OF LINCOLN 8:00 A.M. TO 5:00 P.M. SAT. 10:00 A.M. TO 5:00 P.M.

LIVONIA 261-8110

11970 FARMINGTON RD. 8:00 A.M. TO 5:00 P.M. SAT. 10:00 A.M. TO 5:00 P.M.

WARREN 775-7000

24280 Schoenherr Rd. Just South of 16 Mile Rd. 8:00 A.M. TO 5:00 P.M. SAT. 10:00 A.M. TO 5:00 P.M.

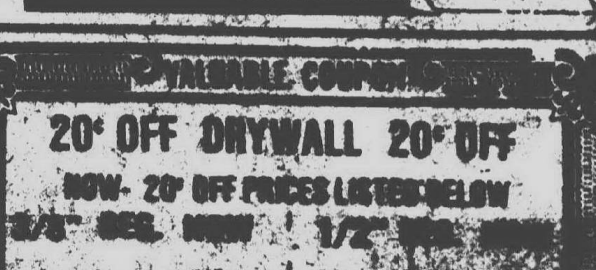

20' OFF DRYWALL 20' OFF

NOW 20' OFF PRICES LISTED BELOW

2"x4" 2"x6" 1/2" x 4" 1/2" x 6"

4x7 2" 1.00 4x7 2" 1.20

4x8 2" 2.00 4x8 2" 2.20

CLIP AND SAVE

In The Pocket



By W.W. EDGAR

A major portion of the biggest bowling battle of the year will be staged in suburban lanes starting Thursday, when the league winners meet in the preliminary round of the Champion of Champions Tournament.

At least one third of the 5,000 entrants will make their bids for the generous prize money at Livonia Lanes, Farmington Lanes and the Mayflower Lanes.

This marks the first time that so generous a portion of the event sponsored by the Bowling Proprietors Association ever has been held in this area.

The preliminaries will run until mid-June.

TAKING A PAGE from the pro bowlers' format, Paul Hori, manager of Livonia Lanes, staged a lone game knockout for the junior bowlers with some interesting results.

Pete Rener won the senior boys title by beating Scott Hori, 208 to 157. Tom Vonastek paced the junior boys with a 149-106 victory over Austin Ryan and Todd Hewitt won the squirt division by beating Brad Muller 125 to 119. In the girls' divisions Tam Hewitt defeated Dawn Muller 164 to 145 and

Karyn Parker defeated Lisa Hori, 112-81.

The Motown team, one of the strongest in the state rolled the highest single game, its 1233 that was registered early in the season in the all-star leagues.

And Barbara Waling gained a share of national recognition with the perfect game she rolled in the mixed league at Farmington Lanes several months ago.

WITH THE CLOSE of the regular league season, here are the highest scores rolled by the men in the metropolitan area:

HIGH SERIES—3519 rolled by the Stroh team in the Michigan Open at Schaefer Lanes.

HIGH SINGLE 1276 by the Firebird Lounge team in the Bonanza Classic.

HIGH INDIVIDUAL SERIES 809 posted by Tony Loiacono in Bonanza Classic.

ALL-STAR PERFECT GAMES Dennis Moller and Dave Diomed, both in the Bonanza Classic.

THERE WERE 38 perfect games posted during the year. This is an increase of 15 over a year ago. There also were 21 games of 299 which is an increase of three over the previous season.

THE HIGHEST series rolled by a four man team was the work of the Regal Eagles, bowling in the Ford Steel League at Thunderbowl Lanes when they came through with a 2512 series. The members of the team are Jerry Olshansky, Roger Bartkowiak, John Novoselich and Robert Baranski.

KITCHEN REMODELING



Custom Cabinets
Tops - Vanities
Bathroom Remodeling
VISIT OUR DISPLAYS

Built ins... Bars - Sink
Tops... Ash - Birch - Walnut

"THE CABINET PROFESSIONALS"

RICH WALL CABINET CO. LO 1-7100

27005 Michigan - Inkster

1 mile west of Telegraph

Harold Thomas NURSERY
CALL US FOR YOUR LANDSCAPING PLANS
14925 Middlebelt 421-2888
Between 5 Mile and Schoolcraft
Open 8 a.m. - 8 p.m. EVERYDAY

NOW IS THE TIME TO PLANT A FULL GROWN TREE
Folks, I have specialized in shade trees and have supplied thousands of street plantings, industrial, schools, churches and residential. I feel that the right selection of a shade tree is perhaps the most important decision that a home owner is faced with in landscaping. You may select your tree, tag it and have it planted at your convenience. Now Ready for immediate delivery.

LARGE SELECTION of EVERGREENS

NOW IS THE TIME TO SELECT FLOWERING SHADE TREES

Early blooming ornamental trees are an investment in ever increasing beauty.

- KWANZAN CHERRY
- MAGNOLIA
- FLOWERING CRABS
- PURPLE LEAF PLUM
- WHITE DOGWOOD
- PINK DOGWOOD
- RED BUD

SPECIALS
JAPANESE YEW
WISTERIA VINES
Hardy Hybrid Many Colors

EVERGREEN AZALEAS \$9⁹⁵ and up

RHODODENDRONS \$16⁹⁵ and up

BIRCH CLUMPS \$29⁹⁵ and up

MAPLE TREES \$14⁹⁵ and up

JAPANESE MAPLE TREES \$18⁹⁵ and up

MORAIN & SUNBURST LOCUST \$29⁹⁵ to \$995

Why Pay More! Why Pay More! Why Pay More!



Scotts Stop Dandelions SALE

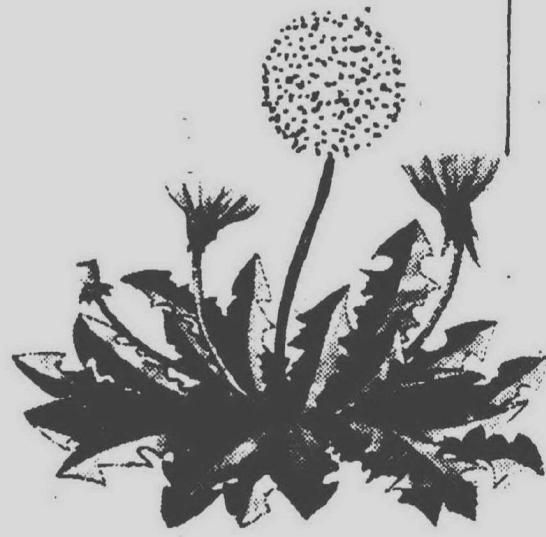

Every year about this time they start invading—the dandelions, the plantain, the chickweed. Plus a whole array of similar lawn spoilers. Unchecked, they can mar the appearance of most any lawn. But you can stop 'em easily and surely. Just by spreading Scotts Turf Builder® Plus 2. It controls 41 of the peskiest lawn weeds around. Plus 2 also supplies a long-lasting feeding for your good grass. So your lawn gets greener and thicker, as weeds disappear.

GARDEN CENTERS

SAVE \$3

15,000 sq. ft. Our Reg. \$29.95

SAVE \$1 10,000 sq. ft. Our Reg. \$21.95

SAVE 50¢ 5,000 sq. ft. Our Reg. \$10.95

authorized **Scotts** retailer

5 H.P. DYNAMARK TILLER

28" Tiller width. Chain drive

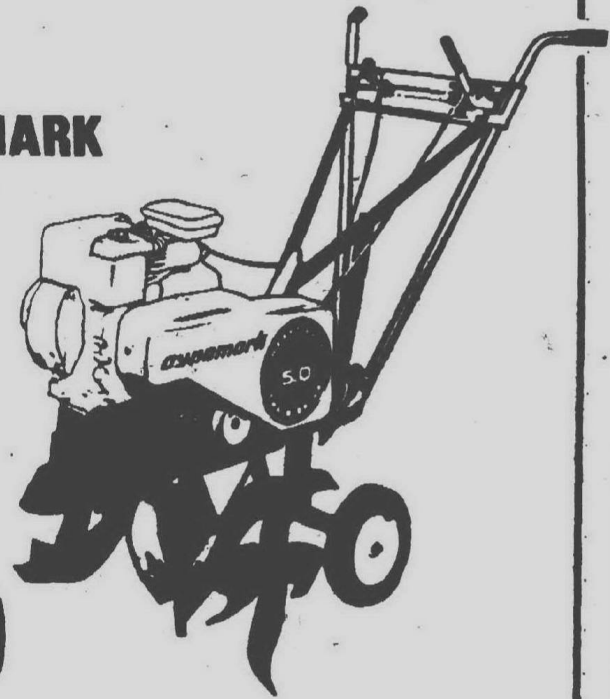

\$199

CLEARANCE! WHILE QUANTITIES LAST!

ORTHO VEGETABLE GARDEN FOOD

Easy to use. 5-10-10 formulation plus trace elements. Encourages sturdy plants and vigorous plant systems.



\$1⁹⁸ 5 LB. SIZE
\$6⁹⁹ 25 LB. SIZE

ORTHO ISOTOX INSECT SPRAY

NOW \$1 OFF



Our Reg. \$4.69 **\$3⁶⁹**

ORTHO ROSE FOOD

Easy to use. Recommended for established plants and new planting. A complete fertilizer plus minor elements.



\$1⁹⁸ 5 LB.

EASY AEROSOL PLANT PROTECTION.

*Combination insecticide/fungicide formula.

Rose and Floral Spray

3 oz. FREE at no additional cost. Easy to use.

\$1⁹⁸ 17 oz. Aerosol

DOUBLE PROTECTION FOR ROSES

10 OZ. WT. SIZE **ROSE & FLORAL DUST**

Combination insecticide and fungicide. Easy to use, refillable squeeze duster. Controls aphids, Japanese beetles and black spot.

\$1⁹⁸

1 LB. SIZE



Black & Decker
introduces the revolutionary **MOD 4 Cordless System**

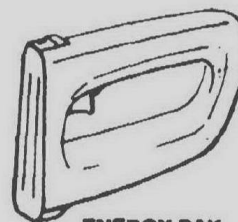

Offers you new convenience, economy and long life power! MOD 4 operates on the principle of a universal, rechargeable high Energy Pak attaches to variety of cordless products. Buy one complete MOD 4 tool with Energy Pak and Recharger and you have the power for all other MOD 4 tools.

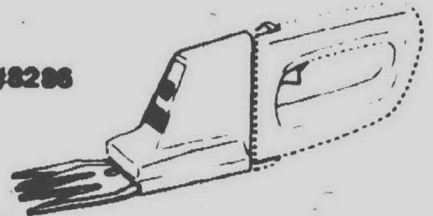

GRASS SHEARS
Includes grass shear head, Energy Pak and recharger. **\$24⁹⁹**

\$9⁹⁹ Grass Shear Head only

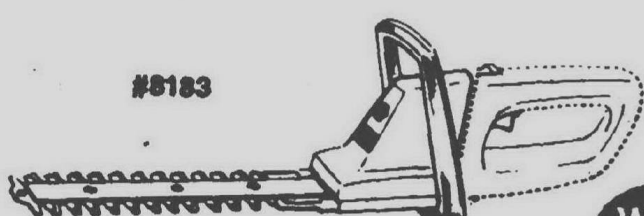

SHRUB TRIMMER
Includes shrub trimmer head, Energy Pak and recharger. **\$29⁹⁹**

\$14⁹⁹ Shrub Trimmer head only



\$29⁹⁹ Includes grass shear head, handle and wheels. Energy pak and recharger.
\$5⁹⁹ Handle and wheels only



Black & Decker
#8220 **DELUXE LAWN EDGER**

\$44⁹⁹ ALSO TRIMS

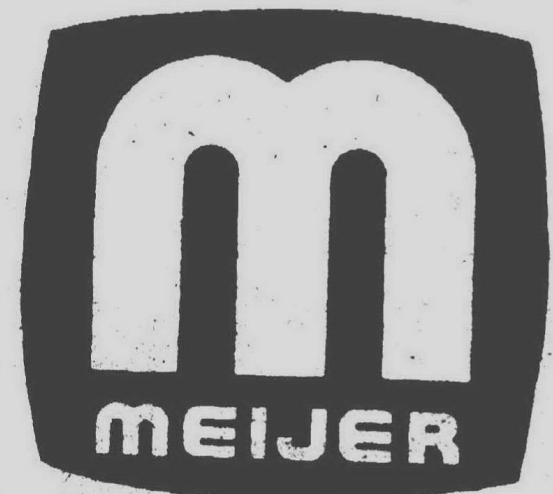

thrifty acres

PRICES GOOD THRU SAT. MAY 24, 1975. MEIJER RESERVES THE RIGHT TO LIMIT QUANTITIES ACCORDING TO SPECIFIED ITEMS. NO SALES TO DEALERS, INSTITUTIONS OR DISTRIBUTORS.

MEIJER THRIFTY ACRES — 45001 FORD RD. AT CANTON CENTER RD.

SHOP MONDAY THRU SATURDAY 8 A.M. TO 10:30 P.M. — SUNDAY 9 A.M. TO 7 P.M.

How much liquid plant food?

Many home gardeners like to use liquid plant food on their flowers, vegetables and shrubs, using what is called a "hose-end" sprayer.

One of the soluble plant foods applied in this manner is Rapid-gro which has a formula 23-19-17. There are others on the market which are also safe, fast, efficient and easy to apply.

A reader who uses the 23-19-17 formula writes: "We usually apply it at

The Green Thumb

By GEORGE ABRAHAM

the rate of one teaspoon per quart of water for foliage feeding, but since the sprayers dilute the solution 24 to 1, or 60 to 1, depending on their setting, should we start with a more concentrated solution to make up for this dilution?"

Answer: Since this involves some arithmetic (and I'm the world's worst mathematician) I'll try to answer this in everyday, backyard language. First, take one teaspoon of the soluble plant food, and mix it with two teaspoons of water. Or, you can use ANY one measure of the fertilizer and add it to two similar measures of water, and mix them together.

In other words, it doesn't make any difference which measures you use,

teaspoons, tablespoons, pints, quarts, etc. as long as they are the same for each.

Now that you have the base solution mixed together, set the nozzle 60:1 and this will give you a mix of about 180 to 1 (based on the fact that a teaspoon of 23-19-17 per quart of water, gives you a 200 to 1 mix).

We're assuming that a teaspoon of the plant food weighs one-sixth of an ounce.

Sounds complicated, doesn't it? What would help a lot is if the manufacturers of the sprayers worked out a table for the various plant foods found on the market. We hope that readers who use the hose-end sprayers will write and tell us how you calculate the dilution rate.

FANCY LEAVED crotons are flashy plants. They make an ideal decoration in the living room since they take little care, will thrive on low light, and only regular amounts of watering.

Unfortunately, crotons are in the news a lot these days because of a German discovery that the plants contain a substance which can function as "tumor promoters." People are worried about getting sick because of an active principle (phorbol esters).

Don't worry about getting cancer from handling the plants or having them around. If you ate the plant or smoked the leaves, it would be a different story.

The Cancer Institute tells us that "the magnitude of exposure of people to carcinogens derived from tobacco is vastly greater than the exposure that may result from occasional contacts with ornamental plants."

So don't worry about getting cancer by having crotons around the house. GREEN THUMB CLINIC: "We have lots of pine needles and wonder if they can be used as a mulch in the garden?"

Answer: Yes, they are fine. Put them around fruit trees, shrubs, evergreens and in the flower and vegetable garden.

TELEGRAPH BUILDING PRODUCTS

- ALUMINUM SIDING
- FACTORY SECONDS
- ALUMINUM WINDOWS
- AT GREAT SAVINGS

533-2012

16706 TELEGRAPH ROAD

(3 Blocks South of Six Mile)

MON.-FRI. 9-6 SAT. 8-2

BEAUTIFY

with Plants and Shrubs

ANNUALS

Petunias, Marigolds, Alyssum, Salvia and many others to ADD color to your garden all summer

FLATS 4⁹⁵
50¢ a pack

GLAD BULBS.....96¢ doz.

GERANIUMS
4" Potted
10 or over 85¢ each 89¢

ONION SETS
39¢ per lb.

MEMORIAL DAY PLANTERS

Starting at \$3⁹⁵

HARDY AZALEAS

The perfect plant for shady areas and sandy soil While They Last Potted \$4⁹⁵

CEMENT • Plastic • Clay Ceramic Pots

COMPLETE LANDSCAPING Your Plan or Ours

Good's NURSERY

51235 Ann Arbor Road at Napier Road • Plymouth 453-2126

Mon. thru Sat. 9:00 to 5:30 p.m. SUN. Noon to 5:30 p.m.

Liability insurance is popular

During a television newscast in the midst of the tornado season, a young mother, holding her baby, stared at the bare foundations of what had been her newly-built home.

She said that she and her husband had moved into their new house and made their first monthly mortgage payment a few days before the tornado struck. Tearfully she added that they carried no insurance.

By now the young homeowner has certainly discovered she was mistaken. She had forgotten that proof of adequate insurance was required by the mortgage company. Consequently, she did have the financial protection she so desperately needed.

THE INSURANCE Information Institute says there are almost 3.2 million households in Illinois made up of 1.7 million families who own their homes and nearly 1.5 million who rent the apartment or house they live in. This is over 70 billion dollars of value subject to loss!

Many of these owners and tenants buy extensive insurance coverage, but they may not remember just how much financial protection they have provided for themselves—either through the basic fire and extended coverage or the broader homeowners or tenant homeowners package policies.

Since its introduction in the early 1960s the package concept for property and liability insurance protection has climbed steadily in popularity. Today the combination coverage is selected by about 60 per cent of all household insurance buyers, either in the homeowners policy or tenant homeowners form.

IF YOU HAVE one of these policies, do you know what you bought? The tenant's policy contains virtually the same extensive coverage as the most popular type of dwelling homeowners package except that insurance for the actual building structure is omitted.

The most common version of the homeowners policy covers the dwelling and other structures on the lot, such as garage or toolshed, plus the personal property contents—furniture, equipment and clothes. This personal property protection applies whether a loss occurs in the home or away from the premises.

The policy also covers additional living expenses incurred while a home is being repaired following a loss and the family has to stay temporarily in a motel.

A wide range of property protection is included in the homeowners broad form coverage. The package includes coverage for damage suffered from the basic perils of fire, lightning, windstorm, hail, explosion, riot or civil commotion, aircraft, vehicles, smoke, vandalism and malicious mischief, theft and window breakage.

ADDITIONS

THAT YOU CAN AFFORD

SINCE 1945



- ADDITIONS
- DORMERS
- FAMILY ROOMS
- RECREATION ROOMS
- LICENSED
- INSURED
- BONDED
- REPUTABLE

COMPLETE PLANNING & DESIGN SERVICE

DERIN CONSTRUCTION INC.

36525 Plymouth Rd. - Livonia 425-5700

Sinelli Ford Tractor Memorial Specials

OPEN MEMORIAL DAY 8-NOON

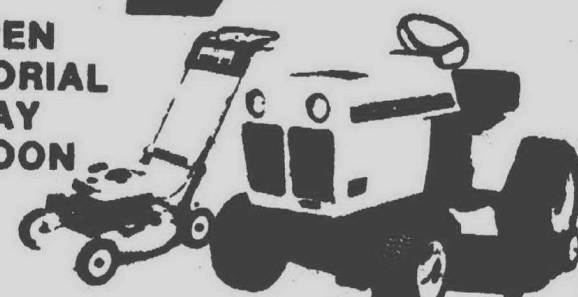
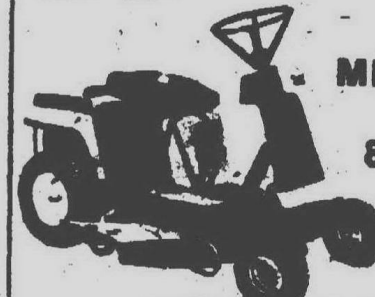

BOLENS MULCHING MOWERS

MEMORIAL SPECIAL 10% OFF ALL BOLENS TRACTORS

FEATURES:
7 Models • No more bagging grass • Trim on both sides • No thatch build up • Wash out port • 1 Yr. warranty Parts & Labor

BOLENS LAWN & GARDEN TRACTORS

9 Models to Choose From. 8 h.p. to 20 h.p. With Bolens tractors, you get more than just a choice of horsepower. You can choose hydrostatic or gear drive; hydraulic or manual attachment lift control; and dozens of optional attachments.

FORD LAWN & GARDEN TRACTORS ROTARY MOWERS ROTARY TILLERS

See our great lineup of Fords now. Prices are right. There's a model to match your size yard and budget: Five lawn & garden

tractors, 10 to 16 hp Lawn Tractor; 7 hp Three riding mowers, 5 or 8 hp Walk-behind rotary mowers Rotary tillers.

SPECIAL 10% OFF ALL FORD TRACTORS

Sinelli Ford Tractor & Equipment Co.

Mon. -Wed. -Fri. 8-7 Tues. -Thurs. 8-5:30 Sat. 8-2

34600 West 8 Mile Road, Just West of Farmington Road FARMINGTON 476-3500

OPEN MEMORIAL DAY

MEMORIAL DAY WEEKEND is here and it's time for planting around the home and around the grave side of your loved ones. We have a wide selection of annuals, perennials, and low growing evergreens to meet your needs.



AZALEAS & RHODODENDRON in Bud and Bloom \$5⁹⁵ Up



MOST ANNUALS
• Petunias • Marigolds
• Alyssum • Ageratum
• Salvia • Zinnias
• Snapdragons
TRAY 50¢
FLAT 4⁹⁵



4" GERANIUMS Disease Free 80¢
75¢ each for 14 or more



ROSES
Choose from your favorites!
ALL COLORS
HYBRID TEAS, FLORIBUNDAS, GRANDIFLORAS, CLIMBERS

MANY VARIETIES \$3⁹⁵
Potted
PATENTED VARIETIES
SLIGHTLY HIGHER

WESTERN RED BARK 3 cu. ft. \$3⁰⁰

MICHIGAN PEAT 40 lb. bag. 99¢

CANADIAN PEAT 4 cu. ft. \$4⁹⁵

MANY FAVORITE PERENNIALS

In Named Varieties

- Poppies • Day Lilies • Peonies • Iris

EXTRA LARGE SELECTION OF EVERGREENS for LANDSCAPING

Don't wait to do your landscaping because you don't know how! We will draw a plan for your home and give you our expert advice on what to plant and how to plant it. We draw free plans to scale for our customers. Just bring in your house and lot dimensions and if possible, a picture. Your title survey usually has all this information on it. We can do the planning for you, for an additional labor charge.

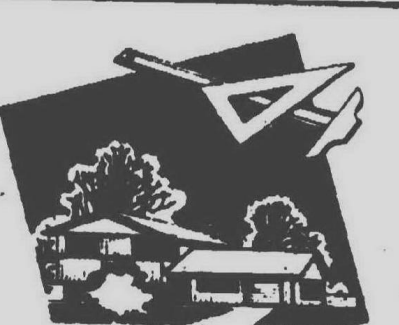

We also carry fertilizers, edging, bark, stone, plastic, stepping stones and weed preventers for your complete landscaping.

Plymouth Nursery

IMPORTED FANCY CERAMIC WALL TILE 7 1/2¢ (2nds)
Z-BRICK RED 14¢
MIRROR TILE 49¢ 10x10
VINYL ASBESTOS LARGE SIZE 12x12 15 1/2¢

MEMORIAL DAY PAINT SALE!



Helps make house painting a one-weekend job!

8⁹⁹ GAL.

- Flat finish minimizes surface imperfections
- Durable; resists rough weather conditions
- Hundreds of colors to choose from
- Paint tools clean up in warm, soapy water

The paint that does what it says!

9⁹⁹ GAL.

- Glides on easily, covers hairline cracks
- Follow directions for one coat coverage
- Smooths out to a brilliant, glossy finish
- Gelled structure resists running, dripping, sagging



Like two stains from the same can!

7⁹⁹ GAL.

- SOLID COLOR enhances wood texture
- SEMI-TRANSPARENT highlights wood grain
- Fast dry; soapy water clean-up
- Lasting color and wood protection



Shape up floors the latex easy way!

9⁹⁹ GAL.

- Dries to a durable, low-luster finish
- Follow directions for one coat coverage
- Beautiful variety of decorator colors
- Clean-up is easy with warm, soapy water

Glidden Slashes Prices on All Ladders!

Stepladders
5 ft. 13.88
6 ft. 15.88
Extension Ladders
16 ft. 19.88
20 ft. 29.88
24 ft. 39.88
(Working length is 3 ft. less than actual length)



Free Local Delivery

15% OFF ON ALL WALLPAPER PATTERNS

Stop in anyday for our everyday extras...value service, selection!



Paint & Wall Covering Center

1507D Middlebelt Rd. Livonia, Michigan

Phone 525-4350

STORE HOURS: TUES.-FRI. 9-6:30; SAT. 9-4:30

Kurtz-Fox vows are spoken

Margaret Anne Fox, daughter of Mr. and Mrs. Rudolph P. Fox of Plymouth, became the bride of William David Kurtz in a recent ceremony in St. Andrew Episcopal Church of Ann Arbor.

The bridegroom is the son of Mr. and Mrs. Clarence E. Kurtz of Monroe.

Suzanne Vaughan of Rochester, N.Y., was maid of honor and the best

man was Gregory Kreps of Monroe. Also attending the couple were Bobbi Kurtz, Jane Truran, Andrew Fox and Ronald Utter. Suzanne Kurtz was flower girl.

The couple honeymooned in Toronto and are making their home in Battle Creek. Both are graduates of Michigan State University. The new Mrs. Kurtz is employed as a therapist by the Michigan State Technical Institute

and Rehabilitation Center at Pine Lake and her husband is a metallurgist with Commonwealth Associates in Jackson.



MRS. WILLIAM DAVID KURTZ (Margaret Anne Fox)



Gray-Asher

Mr. and Mrs. Warren Gray of Maple Street, Plymouth, announce the engagement of their daughter, Brenda, to Steve Asher, son of Mrs. Mildred Asher of Oklahoma City and the late Ed Asher. The bride-elect graduated from Plymouth High School in 1972 and from Michigan Christian Junior College in 1974, and she and her fiancé both are studying now at Oklahoma Christian College. They are planning an August wedding in Plymouth.

Smith-Turkett

Marilyn Louise Smith, daughter of Mr. and Mrs. Robert James Smith of Portage, Mich., and Brian Edward Turkett, son of Mr. and Mrs. Lee Turkett of Plymouth, are planning a July 12 wedding in Portage United Methodist Church. The bride-elect is a graduate of Central Michigan University and employed as a child care and guidance instructor and day care center director in the Montcalm-Ionia shared time program. Her fiancé graduated from Plymouth High School and Eastern Michigan University and is a special education teacher and football and track coach in the Central Montcalm school district.

Doctors to talk on childbirth

Two physicians will discuss childbirth and breastfeeding at a meeting sponsored by the Plymouth Childbirth Education Association and La Leche League of Plymouth-Northville

Thursday, May 29, at 7:30 p.m. Dr. Richards Fields, an obstetrician, and Dr. Elspeth Reagan, a pediatrician, will speak in Northville City Hall, 215 W. Main, Northville.

May 23 dance aids crippled

The Wayne State University student council for exceptional children will sponsor a dance to aid the Metropolitan Society for Crippled Children on

Friday, May 23 from 9 p.m. to 1 a.m. The dance will be held in the Italian-American Hall, 5101 Oakman, Dearborn.

Isidor Margolis says "You don't need to spend a fortune to beautify your home."

FLOWERING SHRUBS Hydrangea, Forsythia, Flowering Quince, Mock Orange, Blue Mist Spirea, Honey-suckle, Van Houtte, Spirea. large plants \$4.95	Build Your Own Patio Patio blocks in assorted colors 24" x 24" - \$2.40 16" x 16" - \$1.25 8" x 16" - 25¢
---	--

We have a large selection of shade and ornamental trees - READY FOR PLANTING NOW on Special - Flowering Crab and Purple Leaf Plus \$9.95 ea.

Scotch Pines 18" - 20" and Potted Roses \$3.95 ea. or 3 for \$10.95 other roses \$1.95 & up Lambardy Poplar ideal for screening 6 ft. \$4.95	Enjoy Your Own Fruit Peach, Pear, Apple, Plum Trees some at \$3.95 & up Grapes - reg. \$3.50 Potted NOW \$2.95 Red Raspberries 6 plants for \$5.95 Currants - 3 for \$5.95 Black Diamond Bed Dividers - 20 ft. kits \$12.95	Take a vacation from weeds this summer-- Mulch with shredded bark 5 yd. - \$60.00 LOAD Delivering by the truckload Bark, Landscape Gravel, Pea Gravel, Top Soil, Black Screened Dirt, Limestone
---	---	--

FREE SPREADING
 When you buy 3 bags or more of Agrico, Scotts, or Greenview Fertilizer at regular prices.

GROUND COVERING Myrtle - per 100... \$20 Baltic Ivy - per 100... \$30 Pachysandra - per 100... \$25 Evonymus Coloratus - per 100... \$25	GRASS SEED The best germination at the lowest prices Perennial Ryegrass... \$9.95 lb. Kentucky 31 Fescue... \$9.95 lb. Kentucky Blue... \$9.95 lb. Creeping Red Fescue... \$9.95 lb. Merion Blue... \$9.95 lb.
---	---

HANGING BASKETS--
 Flats of Annual Flowers & Vegetables Ready Now

A FREE BOOKLET IS WAITING FOR YOU-- "HOW TO PLANT AND TAKE CARE OF YOUR SHRUBS"

Our Business is Landscaping
 Let us Help You-We Also Build Patios, Retaining Walls, Terraces and Decks.

MARGOLIS NURSERY
 9600 CHERRY HILL ROAD • YPSILANTI • 482-0771
 (4 miles West of Canton Center Road)

OPEN EVERYDAY 9-7 SUNDAY 10-5

GRAND OPENING
 of
Hilltop Glen Golf, Inc.

NEW LEAGUES

- NOW FORMING FOR THE 1975 SEASON
- PRO SHOP NOW OPEN
- OPEN GOLF AFTER 4:00 P.M. ON WEEKENDS

Watch us construct our new Club House at

HILLTOP GLEN GOLF, Inc.
 47000 POWELL ROAD (Off Ann Arbor Trail)
 PLYMOUTH • 453-9800

LIVONIA BUILDING MATERIALS CO.
 12770 Farmington Rd. S. of Schoolcraft Rd.
 937-0478 421-1170

THIS WEEK ONLY WE WILL BE CLOSED SAT. & MON.

Wood Finishes by MINWAX

- PENETRATES
- STAINS
- SEALS
- 15 COLORS

AVAILABLE IN QTS., PINTS, 1/4 PTS.

WE CARRY A COMPLETE LINE OF TOOLS & TRIM TO GET THE JOB DONE

WALLBOARD (Dry Wall)		
4 x 8	4 x 10	4 x 12
3/8" 1.69	2.95	3.55
1/2" 1.99	3.15	3.80

OTHER LENGTHS IN STOCK UP TO 4 x 16

FORMICA IN STOCK
 30 x 96 and 36 x 96 IN WHITE AND 6 COLORS
 OTHER COLORS, PATTERNS AND SIZES-2 DAYS ONLY

MON.-FRI. 8-5 SAT. 8-12

Your DETROIT BANK-er can show you how to avoid embarrassment.

One of life's most embarrassing moments is having a check returned to a place you deal with regularly. Like the tennis club, or your favorite clothing store or neighborhood drugstore. Now there's a simple way to prevent that kind of embarrassment. Ultra/Chek from Detroit Bank & Trust.

Ultra/Chek covers overdrafts by advancing funds from your line of credit into your checking account... anytime you need it to keep checks from bouncing or when you need extra money for

any reason. It's like getting an instant loan, only you write it yourself.

Don't wait until you need that extra money. Be prepared. Ask your DETROIT BANK-er for Ultra/Chek now!

You ought to know a DETROIT BANK-er



Ultra/Chek keeps your tennis club checks from bouncing higher than your serve.

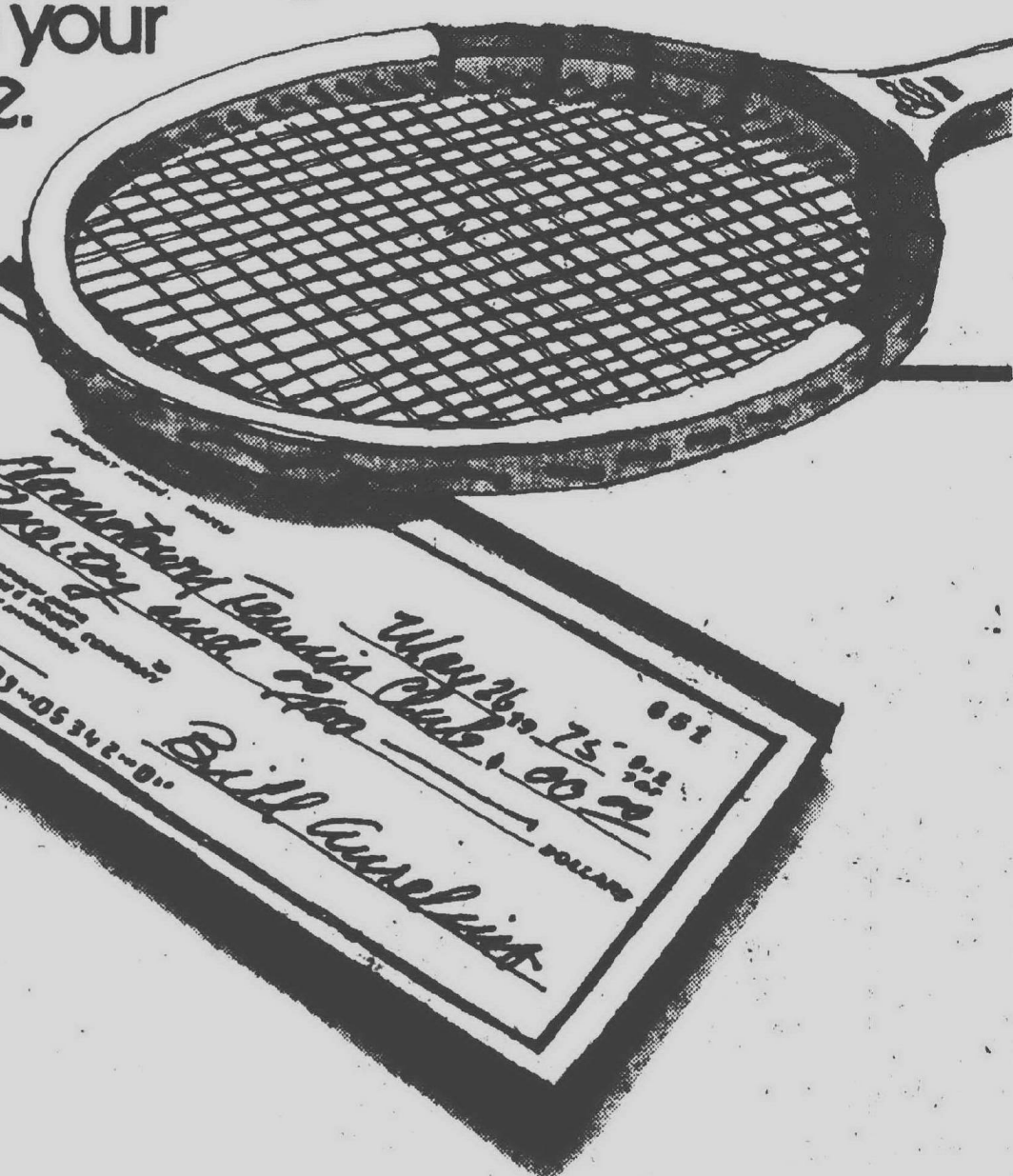
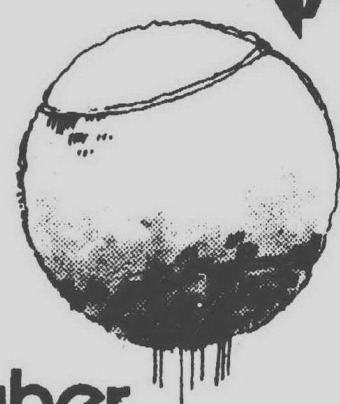

GENERAL TIRE VACATION VALUE DAYS

Get set for summer driving with the General Tire of your choice... all three VALUE PRICED!

New Car Tires! The General Jumbo 780

The General Jumbo 780, the same tire you'll see on many 1975 new cars. Built with two glass belts and a two-ply polyester cord body for great performance.

Size	Value Price	F.E.T.
A7H 13	\$27.95	\$1.77
C7H 14	\$28.95	\$2.00
E7H 14	\$30.95	\$2.42
F7H 14	\$31.95	\$2.47
G7H 14	\$34.95	\$2.62
H7H 14	\$37.95	\$2.84
E7H 15	\$31.95	\$2.41
F7H 15	\$34.95	\$2.55
G7H 15	\$35.95	\$2.69
H7H 15	\$38.95	\$2.92
J7H 15	\$39.95	\$3.09
L7H 15	\$41.95	\$3.21

See A7H 13 values - blackwall plus \$1.77 Federal Excise Tax

Whitewalls \$3 to \$5 more per tire

POLYESTER CORD TIRE DEAL!

The General Poly Jet... built to last with four ply construction and smooth riding polyester cord. A deep tread design offers great stop-start traction, and wide voids for protection against hydroplaning on wet surfaces.

Size	Value Price	F.E.T.
A7H 13	\$22.95	\$1.75
B7H 13	\$23.95	\$1.84
C7H 14	\$24.95	\$2.00
D7H 14	\$25.95	\$2.10
E7H 14	\$26.95	\$2.19
F7H 14	\$27.95	\$2.27
G7H 14	\$28.95	\$2.36
H7H 14	\$29.95	\$2.45
I7H 14	\$30.95	\$2.54
J7H 14	\$31.95	\$2.63
K7H 14	\$32.95	\$2.72
L7H 15	\$33.95	\$2.81

See A7H 13 values - blackwall plus \$1.77 Federal Excise Tax

Whitewalls \$2 to \$4 more per tire

Delco Shock Absorbers

Buy three Delco Pleasurizer or Pleasurizer Heavy Duty shocks at our everyday low selling price and

Get the 4th for only... 1¢

Offer expires June 30th

You must be satisfied!

All service work is quoted at a fair price when car is checked, with no add-ons unless necessary for safe operation, then you are the judge. All worn, replaced parts are bagged for your inspection. We do the job right... the first time. If not, we want to know about it. Immediately!

That's our pledge.

Charge it at General

We also honor: Master Charge, BankAmericard, Diners Club, American Express

BRAND NEW! NOT BLENDS! NOT RETREADS! The General Jet-Air III

The Jet Air III has long mileage Duragen Tread Rubber, durable four-ply construction, and famous twin tread design for traction.

Size	Value Price	F.E.T.
650 13	\$15.95	\$1.77
700 13	\$18.95	\$2.00
C7H 14	\$19.95	\$2.04
E7H 14	\$20.95	\$2.27
F7H 14	\$22.95	\$2.40
G7H 14	\$23.95	\$2.45
H7H 14	\$24.95	\$2.54
I7H 14	\$25.95	\$2.63
J7H 14	\$26.95	\$2.72
K7H 14	\$27.95	\$2.81
L7H 15	\$28.95	\$2.90
M7H 15	\$29.95	\$3.00

See A7H 13 values - blackwall plus \$1.77 Federal Excise Tax

Whitewalls \$2 to \$4 more per tire

GENERAL TIRE

Priced as shown at General Tire Stores. Competitively priced at independent dealers displaying the General sign.

Charge it at General

We also honor: Master Charge, BankAmericard, Diners Club, American Express

LIVONIA 19601 MIDDLEBELT

477-1100

Sooner or later, you'll own General's



NOTICE OF PUBLIC HEARING VACATING OF ALLEY

CITY OF PLYMOUTH,
MICHIGAN

Notice is hereby given that on Monday, June 2, 1975, at 7:30 P.M., a Public Hearing will be held by the City Commission of the City of Plymouth, Michigan, in the Commission Chamber of the City Hall, upon the question of whether or not the following alley is to be vacated:

North and South 18 ft. alley running between Blunk and Irvin Streets, from Blanche Street to Farmer Street.

All interested parties will be given ample opportunity to participate in the hearing, and at the close of said hearing, comments and suggestions of those citizens participating will be considered by the City Commission prior to rendering its decision.

PAUL V. BRUMFIELD
City Clerk

Publish: May 22 and 29, 1975

BREVITIES

FOLK DANCE CLUB

May 22—The Plymouth Folk Dance Club, sponsored by the recreation Department, is open to all who like to dance. The group will meet at 7:30 p.m. in Bird Elementary, 220 Sheldon.

MAYFLOWER GARDEN CLUB

May 22—The Mayflower Garden Club will meet at the home of Peg Spayth, 9050 Morrison for a demonstration of fresh flower arrangements. Goldie Osborne will be the co-hostess.

PARTY BRIDGE

May 22—The Recreation Department will sponsor bridge games in the Cultural Center from 1 - 5 p.m.

CELLO RECITAL

May 23—Kevin Crutcher, a senior at Plymouth Salem High School, will present a cello recital at 8 p.m. at the Plymouth Methodist Church. Crutcher, recent soloist with the Westland Symphony Orchestra, plans to major in cello at the University of Kansas.

PARENTS WITHOUT PARTNERS

May 23—Parents Without Partners will meet at 8 p.m. in the American Legion Building, 100 W. Dunlap, Northville. Dr. D.S. Nair, a national board certified psychiatrist, will speak on the role of psychiatry in the treatment of mental illness. An afterglow will follow the meeting.

OPEN HOUSE

May 24—Red Bell nursery, Inc., 44661 W. Ann Arbor Trail, will hold an open house from 1 to 3 p.m.

CHICKEN DINNER

May 26—American Legion Post 391 on Sheldon Road will sponsor a chicken dinner beginning at 1 p.m. The donation is \$2.50 per person. Everyone is invited.

CHURCH SERVICES

May 26—American Legion Post 391 and the VFW Post 6695 will hold Memorial Day church services in the Plymouth Wesleyan Church, 42290 Five Mile. The groups will assemble at 10:30 a.m., and services will begin at 11 a.m. All veterans and their families are invited.

RETIRED PERSONS

May 28—The Plymouth-Northville Chapter of the American Association of Retired Persons will meet at 10 a.m. in the Plymouth Presbyterian Church. Members will engage in sewing and craft activities at 10 a.m., eat sack lunches at noon and conduct a sing-along at 12:45. The business meeting will be held at 1 p.m., and Lucille McKinney will speak on handwriting analysis at 1:45 p.m.

SENIOR GET TOGETHER

May 28—The "Annual Senior Citizens' Get Together," sponsored by the Michigan Recreation and Parks Association, will be held from 9:30 a.m. to 3:30 p.m. in Roma Hall, 2777 Schoolcraft, Livonia. Cost of \$5 per person including a buffet luncheon, morning coffee and doughnuts, entertainment and square dancing. Reservations can

be made up to May 23 by contacting the Plymouth Recreation Office at 525 Farmer Street.

PUBLIC HEARING

May 28—The Department of Natural Resources will hold a public hearing on a proposed hunting ordinance in Plymouth Township at 1 p.m. in the township meeting hall, 42350 Ann Arbor Road. The proposed ordinance would ban hunting throughout the township.

LEARN LACROSSE

May 29—Persons interested in playing indoor league lacrosse are invited to an informational meeting at 7:30 p.m. in the Cultural Center. Those unable to attend are encouraged to call the Recreation Department.

ICE CREAM SOCIAL

May 29—Central Middle School PTSO will sponsor an ice cream social at the school from 5:30 p.m. to 8:30 p.m. Ice cream cones, cake and coffee will be served. The art and industrial arts departments will display projects, and physical education and drama classes as well as the band, orchestra and chorus will perform.

TREASURE HUNT

May 31—The Plymouth Newcomers Club will sponsor a treasure hunt. Cars will leave the Plymouth Credit Union parking lot on Harvey at 7:30 p.m. and return to the Oddfellows Hall for refreshments. Everyone is invited. The cost is \$4 per person and includes the treasure hunt, set-ups, beer, pizza and submarine sandwiches. Checks, payable to the Plymouth Newcomers, should be sent to Joan Fee, 11334 Parkview, Plymouth, no later than May 25.

WELCOME WAGON CLUB

June 5—The Welcome Wagon Club of Plymouth will meet at 7:45 p.m. in the Plymouth Community Credit Union, 500 S. Harvey. New board members will be installed, and all interested residents of the Plymouth-Canton area are invited. The meeting will be the club's last until September.

ARTS AND CRAFTS FESTIVAL

June 6, 7, 8—The first annual Arts and Crafts Festival will be held in the Plymouth Cultural Center, 525 Farmer, from 11 a.m. to 9 p.m. on June 6 and 7, and from 11 a.m. to 7 p.m. on June 8. Admission is free. Items ranging from hand-crafted furniture to antique books will be offered for sale. Table space is available by contacting the Plymouth Department of Parks and Recreation.

MILLER FUN FAIR

June 14—The "Miller Fun Fair," featuring games, refreshments, cotton candy, a country store, cake walk and penny candy store, will begin at noon. Miller is located at 43721 Hanford in Canton. The event will be rescheduled for June 21 if it rains on the 14th.



NOTICE OF PUBLIC HEARING VACATING OF STREET

CITY OF PLYMOUTH,
MICHIGAN

Notice is hereby given that on Monday, June 2, 1975, at 7:30 P.M., a Public Hearing will be held by the City Commission of the City of Plymouth, Michigan, in the Commission Chamber of the City Hall, upon the question of whether or not the following alley is to be vacated:

East and West 16 ft. alley running between Palmer and Sutherland Streets from S. Harvey Street to the North and South alley west of S. Main Street.

All interested parties will be given ample opportunity to participate in the hearing, and at the close of said hearing, comments and suggestions of those citizens participating will be considered by the City Commission prior to rendering its decision.

PAUL V. BRUMFIELD
City Clerk

Publish: May 22 and 29, 1975

New Boston Service
HEATING & COOLING
Now there's a better way to Cook Outdoors
THIS MEMORIAL DAY

Charmglow Gas grills
Makes the difference

Charmglow gas barbecues give you cooking perfection without the old charcoal mess.

FREE! ROTISSERIE
with the purchase of Charmglow Gas Grill!
Values to \$33.50
Offer ends May 30

GAS LAMPS for Any Style of Architecture

41502 Ford Rd.
Canton Twp. 459-3050

ROPER
GAS GRILL
Installation Available

FURNACE
• SINGER
• ARKLA
• CHRYSLER
AIR TEMP
• LUXAIRE
• BRENTWOOD
AIR CONDITIONING

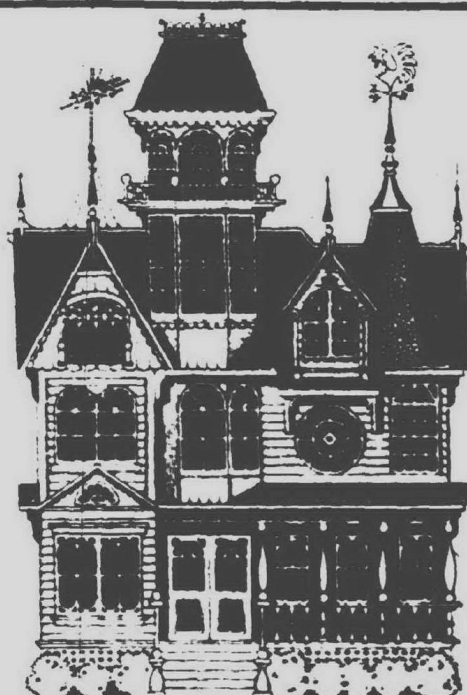

Planning to air condition the old place this summer?

ATTENTION DO-IT-YOURSELF HOMEOWNERS HOME AIR CONDITIONING INSTALLATION SEMINAR Learn how easy it can be to install your own central home air conditioning system using common workshop tools and save hundreds of dollars. Come to our do-it-yourself seminar.

ATTENDANCE BY RESERVATION ONLY

Comfort-Aire-Pac
CENTRAL AIR CONDITIONING

WHEN: May 31, and June 7, 1975
CALL KEETH HEATING AND AIR CONDITIONING
FOR RESERVATIONS: 453-3000



Comfort-Aire-Pac has taken the guesswork out of adding central air conditioning to the forced warm air furnace in your home. All components are factory matched, pre-charged with refrigerant, and packaged in a single carton. A special Adapt-A-East kit with step-by-step instructions solves the problem of installing the cooling coil in your furnace plenum. Each Comfort-Aire-Pac includes an energy-saving high efficiency U-Cool Standard condenser with impact resistant aluminum coil, cooling coil, Adapt-A-East kit, insulated refrigerant lines with quick-connect couplings, transformer relay and a heat/cool wall thermostat. Detailed installation manuals are also included. Four model sizes from 24,000 to 35,000 Btu/Hr will cool most two to four bedroom homes. Other sizes & complete installations available.

FREE! ZIP KIT!

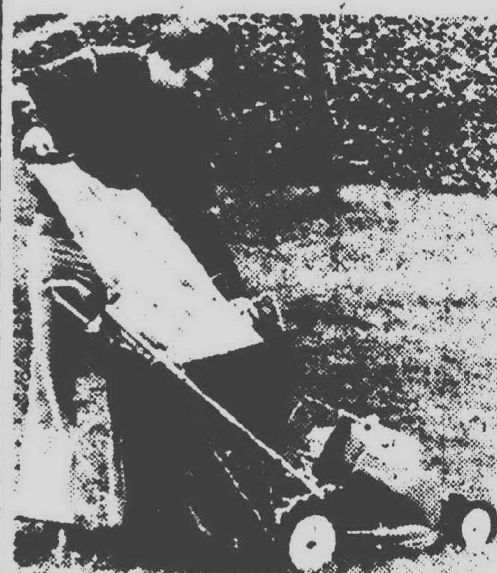

WITH PURCHASE
OF
1975

SNAPPER V-Series

This convenient attachment provides quick and easy emptying of the grass catcher into a standard disposable trash bag. See your Snapper dealer for a demonstration.

Snapper mowers have outstanding design features that assure effortless mowing and a velvet-smooth cut. The rear-mounted grass catcher gets through tight spots. This extra large catcher lets you mow with fewer stops. Vacuum action cleans your lawn as you mow.

SNAPPER.
FAST in the
GRASS.

Liberal Trade-ins
Free Demonstrations

SNAPPER
All Snapper mowers meet A.N.S.I. safety specifications.

Wayne Lawn & Garden Center
2103 Wayne Rd. N. of Michigan
Wayne 721-5220

Jackson Landscape & Nursery Sales
42350 Grand River, E. of Novi
Novi 349-4950

Mark's Small Engine
14999 Northville Rd.
Northville 349-3660

Leisure Suits by Lee

SUITS
in
Knit & Hopsack

- Lt. Blue
- Tan
- Brown
- Navy
- Lt. Green
- Burgundy
- Yellow
- Rust
- Teal
- Lt. Blue Denim
- White

PANT SUIT
Machine washable doubleknit polyester.

- Ice Blue
- Yellow
- White
- Blue Denim

Jackets \$28.50
Slacks \$17.95

\$26.95 & up

"YOU DON'T HAVE TO RIDE A HORSE TO SHOP AT..."

EMMOTT'S SADDLERY

Phones
455-1800
522-1313

217 North Main Street Plymouth, Michigan 48170

ORTHO Specials

FEEDS AND PROTECTS

- Fertilizes plants, kills insects by systemic action.
- Rain won't wash it off

ORTHO Systemic Rose and Flower Care 8-12-4

\$3.98 5 1/4 lb.

\$6.98 10 lb.



AMERICA'S NO. 1 INSECTICIDE

- Proven effective against more than 30 common garden insects

ISOTOX Insect Spray

\$2.69 8 oz.

\$4.69 16 oz.
\$1.00 off
NOW \$3.69

\$6.98 QT.

ORTHO ROSE & FLORAL SPRAY

- Convenient easy to use aerosol combining insecticides and a fungicide
- Useful for small gardens or spot treating
- Applied as a light mist, it will kill insects on contact
- Controls black spot
- Contains: Sevin, Phloxin, Pyrethrin and Roseone

3 OZ. MORE THAN FORMER 14 OZ. SIZE AT NO ADDITIONAL COST.

Super Value -

3-oz. more! **\$1.98**

DOUBLE PROTECTION FOR ROSES

- Proven formula. Insecticide/fungicide combination.

ORTHO

Rose and Floral Dust

\$1.98 10 oz.

\$1.98 1 lb. Refill

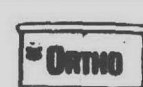

FROM ORTHO, THE FOLKS WHO KNOW MOST ABOUT GARDENING, COMES A WHOLE LIBRARY OF INVALUABLE HINTS AND INFORMATION FOR THE HOME GARDENER.

Whether you're a veteran gardener on a large scale, or do your growing in a window box, here's a veritable gold mine of gardening information you can put to use. There are five separate volumes, each dealing with different subjects.

The books are beautifully printed with full color illustrations.

Three are regionalized for gardening conditions in your area. They make a great gift item, too. All five are available now.

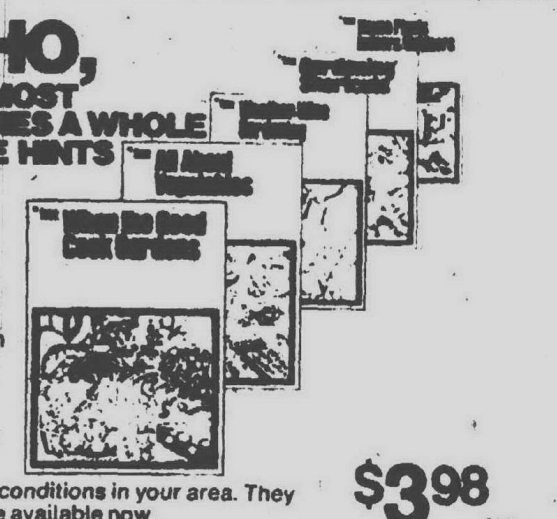

\$3.98

1974 MODELS

• LAWN BOY • COOPER

POWER PROPELLED
HAND PUSH ROTARY MOWERS

• SIMPLICITY TRACTORS & RIDING MOWERS

Be a Smart Shopper and
Beat the Price Increases at

SAXTONS
GARDEN
center inc.

"EVERYTHING
FOR THE
GARDEN
BUT THE RAIN"

HOURS:
Daily 9-6
Fri. 9-8
Sat. 9:00 to 5
Sun. 10 to 2

567 W. ANN ARBOR TRAIL
PLYMOUTH • 453-6250

Prepare YOUR CHILD For KINDERGARTEN!

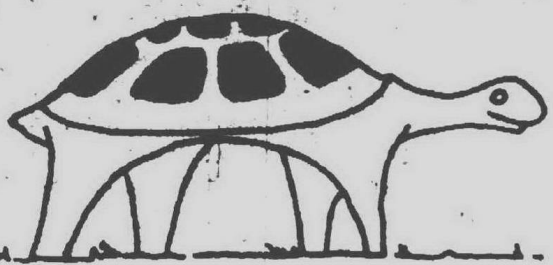

FALL REGISTRATIONS

STORYBOOK GARDENS NURSERY SCHOOL

licensed • professional staff • Morning and Afternoon Session
VISIT US 453-1572
42290 Five Mile Rd.
between Haggerty and Northville Rd.

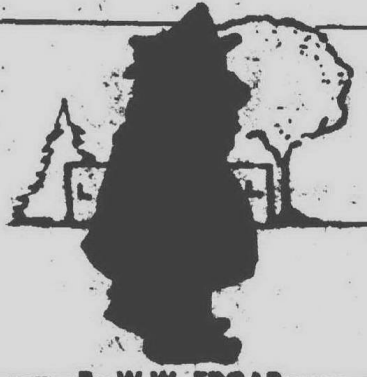

By W.W. EDGAR

The Stroller

A Memorial Day treat

Each year, as Memorial Day approaches, The Stroller can't help feeling sorry for the present generation. It has missed the thrill of walking hand in hand with a veteran of the Grand Army of the Republic back in the days when the holiday was celebrated on May 30. And it was revered like no other before the politicians started moving it around to provide a long weekend for the working man.

These old soldiers who had fought the great fight to preserve the Union during the four bitter years of strife, from 1861 through 1865, were held in higher esteem than those of the wars that followed.

Why? Nobody knows. But there was something about these fellows who proudly wore their uniforms of blue and the time-honored fedora hat that stood them apart. And it always was a treat to be with them, especially on Memorial Day—their biggest day of the year.

The Stroller was doubly fortunate in that his grandfather, affectionately known back home in those days as the "Old Colonel," was not only a veteran, but he also was commander of the Grand Army Post. Because of that high honor, he enjoyed the privilege of being the grand marshal of the annual parade and rode the white horse at the head of the procession as it moved up Front Street in our little town enroute to the cemetery. No king ever rode with greater bearing than the "Old Colonel."

AS THE STROLLER closes his eyes, the sight of the GAR veterans moving up the main street is seen again, just as plain as if the lads were marching right now.

For days they had drilled. And under the direction of the "Old Colonel" they rehearsed many hours. You see, the old gent was a stickler for perfection and no one liked to strut his stuff more than he did. But he always wanted the others to look good, too.

These Memorial Day parades were quite the thing shortly after the turn of the century when the old lads in the GAR only had to share the day with the veterans of the Spanish-American War. They were the big event of the year—with more pomp and ceremony than we have today.

The GAR had arranged for the building of a small chapel in the cemetery back home and the graves of those who had made the supreme sacrifice were in an adjoining plot. To the GAR this was hallowed ground.

En route to the cemetery, the procession had to move over the Pine Street Bridge and the "Old Colonel" was at his best when he halted the march. With great fanfare he would lead the throwing of flowers in the Lehigh River as a tribute to those who had given their lives at sea.

IT WAS AT THE cemetery, though, that the "Old Colonel" reached the peak. Strong of voice, and exacting in protocol, he ran the ceremony with all the éclat of the most capable movie director. It really was his show.

The only part allotted to someone other than a veteran, was the reciting of Lincoln's Gettysburg Address. This

was given by the student in the high school who had won the right to stand before the gathering and let go with "Four score and seven years ago..." in eliminations held throughout the school district.

Being chosen to recite the famed speech was considered quite an honor and the "Old Colonel" made the most of extending praise. But he was at his best in leading his comrades in the ceremonies at the graves. John Barrymore couldn't have done a better acting job.

The "Old Colonel" never wavered until the year of the big thunderstorm. Just at the peak of the ceremony, there was a roar of rolling thunder and a flash of lightning with a loud crack—a tell-tale sign that it had struck close by.

Sure enough, it struck the GAR monument right in front of the chapel and at the very spot where the "Old Colonel's" name had been chiseled in the stone. When he saw that, tears filled his eyes. He thought he was being punished. He vowed he'd never be back. He never did return. He was called to his reward before another year passed. But The Stroller is going back this year—if only in his dreams. He'd like to walk with the GAR again.

20% OFF

ON ALL POLYESTER DOUBLE KNITS

KIRSCH DRAPERY HARDWARE

SPINNING WHEEL

FABRIC SHOP

146 E. Main, Northville, 349-1910
Store-front Free Parking

SALEM MEAT PACKING

Let Us Fill Your Home Freezers SIDES-QUARTERS

Or LIVE CATTLE CUSTOM SLAUGHTERING

SPECIALS

FRESH GROUND HAMBURGER All Beef—By Popular Demand (in 10 lb. Packages) 69¢ lb.

BOSTON BUTT PORK STEAKS 79¢ lb.

Beef RIB-EYE STEAKS \$2.29 lb.

Beef STRIP STEAKS \$2.29 lb.

Michigan GRADE I HOT DOGS (in 10 lb. Packages) 69¢ lb.

Save Ends Saturday, May 31, 1975

Hickory Cured HAMS BACON

Full Line of Homemade SAUSAGES—HAMS

DAIRY DEPT.

MILK

BULK & PACKAGE CHEESES

10665 West Six Mile Road (1/2 Mi. W. of Napier Rd.) NORTHVILLE 349-4430

For Your Convenience: NEW STORE HOURS: Mon. thru Sat. 8-5

Closed Sundays

FOUND

During the past eight decades Detroit-area families have found at McCabe's the guidance and assistance they need.



McCABE funeral home since 1893

31950 TWELVE MILE ROAD FARMINGTON, MICH. PHONE: 477-0220 Edward P. Dewar, Manager

DETROIT LOCATION: 18570 GRAND RIVER PHONE: VE-63752 William J. Johns, Manager

Charmglow for MEMORIAL DAY "ECONOMIZER" GAS GRILL

NOW ONLY \$99.95

SAVES MONEY TWO WAYS:

Low purchase price, low operating cost.

- GRILLS, BAKES, ROASTS & BARBECUES—with true outdoor flavor.
- ELIMINATES CHARCOAL MESS—no more lighter fluid or starting troubles—easy to light.
- INSTANT HEAT—no lengthy warm-up
- ADJUSTABLE HEAT—for perfectly controlled cooking

MODEL HEJ-1

461 SQ. IN. COOKING SURFACE

NOW \$164.95

MODEL HEJ-Twin with twin burners

NOW \$189.95

5 MILE ROAD FARMINGTON ROAD

LIVONIA HARDWARE

True Value

OWNERS CLUB

GA 2-1165 - 637-1011

OPEN DAILY 9 a.m.-6 p.m.

SUNDAY 10 a.m.-3 p.m.

Visit Our Complete Barbecue Department



USE ENERGY WISELY



CONSUME POWER

Peck combines beauty and substance in 'Dove'

By MARILYN FITCHETT

Now that George Pierrot's television series has been canceled, it looks as if we're going to have to depend on Gregory Peck to show us some of the most enchanting places on earth.

But unlike Pierrot, Peck, in his

debut as a producer, brings us a sure-hit story to go along with those breath-taking scenes in "The Dove." Peck picks a winner in a script detailing the adventures of a 16-year-old who takes five years to sail around the world alone in a 23-foot sloop. Just as the real Robin Graham traveled 30,000 miles, the crew of "The

Dove" made the same voyage twice with Peck employing eight sloops identical to Graham's Dove.

TRAVEL BUFFS will be able to take in South Africa, Australia, the Panama Canal, the Galapagos Islands, Hawaii, the Mexican Coast, Mozambique, Mauritius, Fiji and Bernia.

Peck not only presents the geography but the sociology and zoology as well. Native customs are woven into the film and wildlife, which usually is not captured outside the pages of National Geographic, is shown.

Of course, beautiful scenes do not make a movie. Peck, in his selection of Joseph Bottoms as Robin, proves he knows a good actor when he sees

one. The weight of the movie depends on Bottoms, and he follows through with style.

Unfortunately, Peck appears to be so engrossed in finding a suitable male lead that he settled for second best with Deborah Raffin, who plays Patti, the woman who eventually becomes Robin's wife.

BOTTOMS becomes Robin on the screen as he endures a loneliness he does not want, a storm he just barely survives and the restructuring of an ambition to conquer the sea on his terms instead of on his father's.

Raffin, in contrast to Robin's solid character appears shallow, and the audience has to ask itself what Robin

sees in Patti. As the story develops, Raffin matures and abandons her globe-trotting ways, discovering that living for Robin results in a more meaningful life.

Hard core realists will want to shy away from "The Dove" as it is a romantic film. It has a happy ending to end all happy endings, and everyone leaving the theater probably longs for the kind of relationship Robin and Patti seem to have.

ONE OF THE picture's minor flaws is that we don't really see Robin develop as a character. He is 16 at the start of the picture and 21 at the end. The development of five of the most formative years in a person's life is missing.

The movie carries a PG (parental guidance) rating, making the movie fine family fare without dwelling in the silliness of some of the Disneyesque films.

Piano recital at SC

Schoolcraft College has scheduled its third annual honors recital for piano students, Sunday, June 1 at 3 p.m.

Auditions for the recital will be in Room 301 of the Forum Building today (Thursday) between 2 and 7 p.m. Ten students will be selected from the audition to perform in the recital, and the two best performers will receive cash awards.

Students and teachers who live in the school district, which includes the Garden City, Livonia, Plymouth, Northville, and Clarenceville school districts, or who are members of the Livonia Piano Teachers Forum are eligible to participate. There is a \$3 registration fee.

The honors recital is designed to give local piano students an opportunity for public performance as well as to hear other students perform, says

Donald Morelock, music instructor and coordinator of the recital program. Each student who auditions will receive a judge's critique sheet.

For more information regarding recital rules call the student activities office at Schoolcraft, 18600 Haggerty Road in Livonia.

Area choruses to perform

The Detroit Catholic Central Men's Glee Club and the Clarenceville Senior High special girl's chorus will present a combined concert "Viva la Musique" tonight (Thursday) at 7:30 p.m. in Clarenceville High School Auditorium, 20155 Middle Belt Road, Livonia.

The Catholic Central Glee Club, under the direction of Donald Zielinski, will sing "Vive L'Amour," "This Train," and "Don't Say Nothin' at All."

Girls from the Clarenceville honors choir and glee club have combined a special chorus for this offering. Under the direction of Carol L. Hornung, they will present a variety including "Twentiana - A Montage of Songs from the 1920s."

The choirs will join in choral selections from "Cabaret."

Admission is \$1, will proceeds begin donated to WTVS - Channel 56. Tickets may be obtained from any chorus member of at the door.

Dunlap announces PSO's 1975-76 schedule

Musical Director Wayne Dunlap outlined a series of challenges for the Plymouth Symphony Society's annual meeting as the orchestra embarked on its 30th year.

"The best orchestras are not necessarily the ones which have the best players. They're the ones with the best organizations," Dunlap told society members.

Dunlap noted the increase of new orchestras in communities surrounding Plymouth, saying they provided "a challenge" on one hand and a strengthening of the overall public interest in good music on the other.

The conductor, who is beginning his 25th year with the Plymouth Symphony, called for continuation of efforts to build audiences. "We play better when we have a good audience," he said.

Next season's concert dates tentatively are in mid-October, Nov. 16, Dec. 7, Jan. 22, March 7 and April 18 with the traditional "pops" concert May 8, he announced.

Highlight, if a state grant is obtained, will be a musical program on the

Shaker sect, locally written and produced. Dunlap added that an American composer would be represented on every program in the bicentennial year.

Re-elected to the society's board of directors were Jane Moehle, current society president, and James J. McGittigan, both of whom had previously filled out vacancies.

New board members are Dorothy Bushong, Gilbert Camp, Yvon Litalien and Brian Zelek. Representing the Plymouth Symphony League on the society's board will be Fran Lang, new league president.

Leaving the board were Norman Ruehr, vice president; Dr. Charles Wells Jr., secretary; Melissa Roe, senior citizen representative; Dr. Richard Kirchgatter, former board president and Jan Gerish, outgoing league president.

At 30 years of age, the Plymouth Symphony is among the oldest in the state, ranking with Detroit, Kalamazoo, Saginaw and Grand Rapids, Dunlap said.

SCHOOLCRAFT COLLEGE SUMMER MUSIC SCHOOL & FESTIVAL 1975 June 30 through July 25

Schoolcraft College will host its 9th annual Summer Music School and Festival which will include individual and class instruction on all orchestra instruments. The Music faculty at Schoolcraft College, in cooperation with the members of the Detroit Symphony Orchestra, offers instruction in chamber music and orchestral performance as well as music theory, history, and composition. Classes are held from 9 a.m. to 3 p.m. daily with concerts scheduled regularly throughout the session. Students who have graduated from high school by June 30, as well as those currently attending Schoolcraft and other colleges can receive up to 4 hours of college credit for participation in the Summer Music School. Tuition rates are \$44 in-district (Livonia, Garden City, Plymouth, Northville and Clarenceville) and \$88 for all others. For further information phone 591-6400, ext. 342, or fill out and return the form below to Summer Music School, Schoolcraft College, 18600 Haggerty Road, Livonia, MI. 48151.

Please send further information about the Schoolcraft College Summer Music School. I would particularly like to know about.....

Name..... Telephone.....
Address..... Street..... City..... Zip.....
School.....

Huck's
Fisherman's Delight
SERVED EVERYDAY
\$8.25
COMBINATION
LOBSTER TAIL
PERCH
SHRIMP
SCALLOPS
Choice of Potato
Relish Tray
Bread Basket
Soup or Juice
Salad
Coffee, Tea, or Milk
Reservations Accepted
Banquet Facilities
Available
Savarian Village
Phone: 535-3200
27331 Five Mile
Detroit, MI 48239

The Side Street
• BUSINESSMEN'S LUNCHEONS 11:30 to 5 P.M.
• DINNERS STARTING AT 5 P.M.
• SQUARE PIZZAS
STARTING ON FRIDAY AND SATURDAY
Friends & Lovers
Restaurant & Lounge
800 FRALICK, 1/2 block off Main St.
DOWNTOWN PLYMOUTH 453-4440

Taylor's Town House
30043 PLYMOUTH RD., 2 Mls. E. of Harrison
Entertainment Tues.-Sat. with Wally Gibson
LIVONIA 421-5000
OPEN EVERY SUN. 1-8 p.m.
ADELE MENNITT with WALLY GIBSON THURS., FRI. and SAT.
FRIDAY IS PRIME RIB NITE
\$4.95 COMPLETE DINNER
• DINING • DANCING • ENTERTAINMENT

CHINESE or AMERICAN FOOD
"SPECIALIZING IN CANTONESE COOKING"
• LUNCHEON • DINNERS • CARRY OUTS
in LIVONIA it's
CHIN'S
Your Family Restaurant
GA 1-1827
28205 PLYMOUTH
(Between Middlebelt & Inkster)

LOBSTER PARTY WEEKEND!
FRIDAY, SATURDAY, AND SUNDAY
(Except Major Holidays)
at **Cordoba**
OUR HALF POUND **\$6.93**
"Lobster Tail of the Empire"
served with drawn melted butter, lemon wedge, to many trips as you wish to our beautiful Sunset Bar and our famous Hot Cordoba Bread.
LOBSTER-\$6.93--
WHO EVER HEARD OF A PRICE LIKE THAT?
7 MILE at MIDDLEBELT 477-2686
ACROSS FROM LIVONIA MALL
Cordoba
WHERE ELSE CAN YOU GET A GENEROUS 1/2 LB. LOBSTER TAIL ALL FOR ONLY \$6.93

The Copper Door
"Finest in Food & Entertainment"
Daily Luncheons & Dinner Specials Dinners \$3.75 up
Carl Pickett appearing Tues.-Wed.-Thurs.
Dancing to the Kenny Stone Trio Fri. & Sat.
Steaks - Seafoods - Continental Foods
Banquet Facilities 20-200 Marvelous Greek Salad
8701 Inkster - Westland 261-5656

MEXICAN ENTERTAINMENT
TABLE SERENADING
MEXICO INN
FRI. & SAT. 9:00 P.M. TILL 1:30 A.M.
SUN. 4:00 P.M. TO 9:00 P.M.
OPEN FRIDAY & SATURDAY UNTIL 2:00 A.M.
Delicious Mexican and American Food OPEN 7 DAYS A WEEK
ALL YOU CAN EAT \$4.95 Mexican Food Only
LUNCHEON SPECIALS \$2.99 Hot and cold
910 S. WAYNE ROAD-WESTLAND
In the Wayne-Dale Shopping Plaza
Monday thru Thurs. 11 A.M.-10 P.M., Sunday 3 P.M.-10 P.M.
728-8010
NOW SERVING COCKTAILS

Mama Mia
Serving a complete menu of Italian and American food in a true family setting
• PIZZA • COCKTAILS
• LARGE GROUPS WELCOME
• PRIVATE ROOM AVAILABLE
For Prompt Carry-Out Service
CALL GA 7-1000
27770 PLYMOUTH ROAD, LIVONIA
HOURS: TUES., WED., THURS., 4 P.M.-1 A.M. FRI., SAT., 4 P.M.-2 A.M. SUNDAY 1 P.M.-MIDNIGHT CLOSED MONDAY

CANTONESE VILLAGE
7107 N. Wayne Rd. and Warren
Across from Westland Center
729-1470
Westland
EXQUISITE CANTONESE and AMERICAN DISHES
Exotic Cocktails
• Lunches • Dinners
• Snacks • Carry Outs
BANQUET FACILITIES AVAILABLE

FESTIVAL THEATRE
STRATFORD
SHAKESPEARE'S Twelfth Night—June 10 to Oct. 11
Measure for Measure—June 11 to Aug. 9
GEORGE BERNARD SHAW'S Saint Joan—June 9 to Oct. 11
BERTOLT BRECHT'S Trumpets and Drums—July 29 to Sept. 13
Plus Two Gentlemen of Verona, Comedy of Errors and The Crucible at The Avon Theatre and a season of six productions at The Third Stage Theatre. Plus outstanding concerts and International Film Festival.
Our brochure has full information. For free copy write Stratford Festival, Stratford, Ontario N5A 6V2 or phone (519) 273-1600. In Detroit Phone: 964-4668

★ WHITING AUDITORIUM ★
1941 EAST HARBOR ST., FLINT, MICHIGAN
Michigan's Most Exciting Summer Theatre

SPECIAL
Not Included in Season Tickets



THE INCOMPARABLE MISS
MARLENE DIETRICH

Arrangements by Bert Bacharach
4 Performances Only - June 19, 20, 21
Thurs., Fri., & Sat. Even. 8:30
Sat. Matinee - 2:45

1975 SUMMER SEASON
ON STAGE! ★ IN PERSON!

Week of June 24

MICKEY ROONEY

★ **KEN BERRY**

ELAINE JOYCE

in the delightful
new "Some Like
It Hot" musical

★ "SUGAR" ★

Week of July 1

THE

VIKI CAR

SHOW

Starring
VIKI CAR

and a full
orchestra

★

Week of July 8

SHIRLEY

JONES

in the musical

"On A Clear Day

You Can See

Forever"

★

Week of July 15

NOEL HARRISON

in the new musical

"SHE LOVES ME"

★

Week of July 22

JACK JONES

ANITA GILLETTE

NOEL HARRISON

in the new musical

"SHE LOVES ME"

★

Week of July 29

HOPE LANGE

in the new musical

"PRIVATE LIVES"

★

Week of Aug. 5

SANDY DUNCAN

Dancing & Flying

in the musical

"PETER PAN"

★

Week of Aug. 12

ROBERTA PETERS

in the musical

"BITTERSWEET"

★

Week of Aug. 19

ROBERTA PETERS

in the musical

"BITTERSWEET"

★

PERFORMANCES:

TUES., WED., THURS., FRI., SAT. EVEN. 8:30

SUNDAY EVENING - 7:30

SATURDAY & SUNDAY MATINEE - 2:45

PRICES: \$5.95, \$4.95, \$3.95

★ FRIDAY & SATURDAY EVENINGS: \$4.95, \$3.95, \$2.95 ★

Special Group Rates & Senior Citizen Prices

by BANKAMERICA or MASONIC

Send card number & expiration date

★ CALL: (313) 230-1466

★ MAIL ORDERS: ★

Star Theatre of Flint - Whiting

Auditorium, Flint, Mich. 48802

'The Other Side of the Mountain'

Skier achieves against cruel odds

BY SHERRY KAHAN

The heroine of "The Other Side of the Mountain" is brought down from her mountain on a stretcher.

In a moment she is changed from a much praised, confident skier close to earning a place on the U.S. Olympic ski team to a flat-on-her-back helpless baby.

So now what, Jill? A retreat from life like a spoiled minor celebrity who didn't get her way? Or back to the drawing board?

In this true story of Jill Kinmont, the bedridden girl decides to fight

back. Doing this, she has the help of an unconventional friend, nicely played by Beau Bridges.

She also still has the athlete's determination to practice.

THIS IS A trait often overlooked in our national adulation for men and women who use their bodies with success on courts and fields. We ignore the endless hours, day after day, spent perfecting layups, backhands or the ability to pass.

The qualities of tenacity and willingness to practice that made Jill a

skilled skier are there to be called upon when she must try a thousand times to move her lifeless fingers to pick up a potato chip.

Somehow in a good-humored, positive fashion, the film shows a few glimpses of the fight that Jill and the handicapped people like her must make to get into our world. It also challenges the common assumption that because much of the body is dead, the head is also dead.

IT OFFERS a gentle reminder that when meeting someone tooling along in his wheelchair, instead of whis-

pering behind his back or shooting sympathetic glances to him, go right up and shake his hand.

Starring Marilyn Hassett, "The Other Side of the Mountain" is a soap opera kind of tearjerker. It is not a deep movie. In its way, it is a simple success story, for we are not usually confronted by those who don't make it back.

A good portion is filled with marvelous mountain scenery and topnotch competitive skiing. But it is a story of courage and tells us things we ought to know.

ON THE TOWN

HAVE YOU SEEN THE NEW LOOK AT...

Box Bar & Grill

777 W. ANN ARBOR TRAIL • PLYMOUTH

"looks and sounds like a hit."
Chuck Thurston,
Free Press
"a splendidly conceived and deftly
executed multimedia effort."
Bill Gray, News
"I urge you to go see 'Personals'!"
Shirley Harris, WQRS
"damned good!"
Jim Stanley, South End

personals
A MUSICAL ROMP
THROUGH 200 YEARS
OF PERSONAL AMERICA
Dinner Theatre of Detroit
Thursdays thru Sundays
Mercy College, 8200 W. Outer Drive
Reservations: 531-6131
DINNER & SHOW TH. F. S. \$11.50; SA. \$12.50
SHOW ONLY (Kiddie Service Th. F. S. \$4.50)

NOW SHOWING
Clint Eastwood
"DIRTY HARRY"
"MAGNUM FORCE"
(R)

GOLDEN LANTERN
33251 FIVE MILE ROAD
JUST E. OF FARMINGTON ROAD
421-1012
OPEN 7 DAYS
• WEIGHT WATCHERS • BUSINESSMEN'S
• CRISP SALADS • LUNCHEONS
• CARRY-OUT SERVICE • QUICK COUNTER SERVICE
• CHINA-DRIVEN STEAKS
A Happy Meeting Place

Hope's Fish & Chips

fresh New Scotia Fillets filleted in our kitchen
Delicious Shrimp, Frog Legs, Clams, and Scallop Dinners
(OUT OF THIS WORLD) Complete Dining Facilities
CARRY-OUT ORDERS
CA 7-2130 or CA 7-2304

28370 JOY ROAD
IN SHOPPING PLAZA
Bet. Middlebelt & Inkster

PLYMOUTH BOWL

Summer Open Bowling

50¢ SPECIAL (PER GAME)
10 A.M. til 6 P.M.

• EVERDAY •

40475 Plymouth Rd.
PLYMOUTH

CORSI'S
27910 W. 7 Mile Rd. (West of Inkster Rd.) KE 1-4960

SPECIAL CORSI'S DIET PLATE

YOUR CHOICE

• LOBSTER TAIL

• FILET MIGNON

• N.Y. STRIP STEAK

GOOD THRU MAY 31st

585

INCLUDES
SALAD, SOUP,
VEGETABLE

SERVING PIZZA FROM 11 A.M. TO 2 A.M.

DANCING FRIDAY-SATURDAY
BEER-WINE COCKTAILS
OPEN 11:00 A.M. CLOSED TUESDAY

ORIENTAL DELIGHTS

JAPANESE TEPPAN STEAK HOUSE

Teppan Cooking is the Art of Preparing
Dinners before Your Eyes on Iron Grills.
ON YOUR OWN TABLE!

CANTONESE & AMERICAN FOOD

We continue to serve excellent Chinese & American foods in
our great tradition

COCKTAILS NOW SERVED

MOY'S
JAPANESE-TEPPAN RESTAURANT
16825 MIDDLEBELT (AT 5 MILE) 427-3170
OPEN AT 11 A.M. JAPANESE ROOM OPENS
11 A.M. - 2 P.M. REOPENS 5 P.M.

MOVIE GUIDE

DEARBORN ENTERTAINMENT CENTER
Michigan at Telegraph MAT. WED. ALL THEATRES 10 A.M. \$1.00 LO 1-3448 LO 1-0056

Peter Sellers

"THE RETURN OF THE PINK PANTHER" (R)

Ellen Burstyn

"ALICE DOESN'T LIVE HERE ANYMORE" (PG)

Gary Grimes

"CLASS OF '66"

Wayne

Adults \$1.50 Mon. thru Fri. PA 1-2100

Mat. Wed. 1 PM \$1.00

"JOURNEY BACK TO 62" (R)

Plus "THE BURNING MAN" (R)

FunBurger Movie Matinee

Sunday, May 25 12:00 Noon

"KING KONG ESCAPES" (R) Plus Cartoons

Free Tickets While Supply Lasts At

Burger Chef

34420 Sma. Wayne

303 S. Wayne, Westland

Wayne Drive-In I

Michigan Ave. W. of WAYNE PA 1-3150

"A WOMAN FOR ALL SEASONS" (R)

Pete James Cries In

"CORRELLA LINDY" (R)

Wayne Drive-In II

Michigan Ave. W. of WAYNE PA 1-3150

Jack Nicholson

"CHINATOWN"

Al Pacino

"SERVICO"

Now For Your

Movie Going Pleasure

3 THEATRES in the Dearborn

Entertainment Center

Jennifer O'Neill

"REINCARNATION OF PETER PANDA" (R)

Greatest Double Bill of The Year!

Burt Reynolds

"100 MILES" (PG)

Steve McQueen

"TOURNEAU INFERNAL" (PG)

Wayne Drive-In II

Michigan Ave. W. of WAYNE PA 1-3150

Jack Nicholson

"CHINATOWN"

Al Pacino

"SERVICO"

QUO VADIS ENTERTAINMENT CENTER

Warren and Wayne Roads - Opposite Hudson's Westland

The World's Greatest Movie Complex - 4 Theatres in One Building

MAT. WED. ALL THEATRES 1 P.M. ADULTS \$1.00

PHONE 425-7700 or 551-8800

Peter Sellers

"RETURN OF THE PINK PANTHER" (R)

Beau Bridges

"OTHER SIDE OF THE MOUNTAIN" (PG)

Wayne Drive-In I

Michigan Ave. W. of WAYNE PA 1-3150

"A WOMAN FOR ALL SEASONS" (R)

Pete James Cries In

"CORRELLA LINDY" (R)

Wayne Drive-In II

Michigan Ave. W. of WAYNE PA 1-3150

Jack Nicholson

"CHINATOWN"

Al Pacino

"SERVICO"

SUBURBAN DETROIT
THEATRES IN

ABBEY

1-2-0-3

14 Mile Rd. & I-75 (Chrysler Freeway)

Across from Oakland Mall on 14 Mile Rd.

1 "GONE IN 60 SECONDS" (PG)

2 "JOURNEY BACK TO OZ" (G)

Brand New

Full-length Cartoon

Feature

3 "RETURN OF THE PINK PANTHER" (PG)

Peter Sellers

Holiday Mat., Mon., Memorial

Day

Please call theatre for time schedule

FAIRLANE

Ford Rd. at Telegraph LO 1-2288

10th Smashing Week!

Warren Beatty

Julie Christie

Goldie Hawn

"SHAMPOO" (R)

Wed Mat 1 Show 1 PM

Starting Friday

"FRENCH CONNECTION II" (R)

For further information please call theatre

Mat Wed, Sat, Sun

KINGSWOOD

Woodward at Square Lake

338-7111

Clint Eastwood

"DIRTY HARRY" (R)

plus

"MAGNUM FORCE" (R)

Starts Friday

"EIGHT SANCTIONS" (R)

with Clint Eastwood George Kennedy

CALL THEATRE FOR SHOW TIME

Advance tickets on sale for Fri. & Sat.

Call Theatre For Schedule

NORTHLAND

J. L. Hudson Drive Northland Center

529-2885

"FUNNY LADY" (PG)

Starring

Barbra Streisand James Caan

Omar Sharif

Special Matinee Memorial Day,

May 26

Mat. Wed., Sat., Sun.

Advance tickets on sale for Fri. & Sat.

Call Theatre For Schedule

OLD ORCHARD

\$1 & 02

on Orchard Lake Rd. N. of 12 Mile

127-8818

OLD ORCHARD #1

"GONE IN 60 SECONDS" (PG)

OLD ORCHARD #2

Charles Bronson

"BREAKOUT" (PG)

Holiday Mat. Mon.

Wed., Sat., & Sun. Matinees

Advance tickets on sale for Fri. & Sat.

Call Theatre For Schedule

RADIO CITY

Duet recital is May 28

Pianists Lynne Lynch of the University of Michigan and Donald Morelock of Schoolcraft College will present a duet recital at 8 p.m. May 28 in Schoolcraft's Liberal Arts Theater.

The program will include the works of Diabelli, Faure, Schubert, Satie and Mendelssohn. Admission is free, but due to limited seating reservations may be made by calling the college, extension 252 by 4:30 p.m. daily.

Mrs. Lynch is an assistant professor at U-M where she teaches class piano and piano pedagogy.

Morelock teachers advanced piano students at Schoolcraft where he supervises the piano department and pedagogy program.

The recital is cosponsored by the Schoolcraft College Fine Arts Department and student activities.

Realtors form partnership

Art Anderson and George Gooding are partners in a new real estate venture in Livonia.

The two are equal partners of the First Federal Realty office opened recently at the Village Fashion Mall at Seven Mile and Merriman in Livonia.

Both have worked for other real estate firms in Livonia and have been active in the profession for a number of years. A previous announcement reported Gooding was office manager and failed to mention both were partners in the new venture. The error is regretted.

Adding Machines
Typewriters & Calculators
Cleaned & Repaired
By Experts
REPAIRING SERVICE
247-1111
337-1111
Sales & Service

OBITUARIES

DORIS M. LOW

Services for Mrs. Low, 61, of 8240 Valley View Circle, Westland, who died April 26, were held in the R.G. & G.R. Harris Funeral Home with the Rev. William C. Lindholm officiating. Burial was in Glen Eden Memorial Cemetery.

Mrs. Low was a billing clerk for the City of Livonia.

She is survived by her husband, William; daughters, Mrs. Janice Urbanski and Mrs. Nancy Quirk; sisters, Mrs. Ethel Weishaar, Mrs. Grace Fleming, Mrs. Gladys Matson, Mrs. Alice Sills and Mrs. Gertrude Douville; and three grandchildren.

FRANCES M. JAMROS

Services for Mrs. Jamros, 52, of Dearborn Heights, who died May 1, were held in the R.G. & G.R. Harris Funeral Home, with burial in North Branch.

Mrs. Jamros retired in 1973 after working as a manager with the Fred Sanders stores.

She is survived by her husband, Leo; sons, Leo of Westland, Richard and Michael; a daughter, Mrs. Pat Culvahouse; brothers Raymond, Charles and Larry Oliver; sisters, Mrs. Robert Sweet and Mrs. Lucille June; and eight grandchildren.

ANNA BUBEN

Services for Mrs. Buben, 66, of 31972 Brown, Garden City, who died May 6, were held in the R.G. & G.R. Harris Funeral Home with the Rev. Charles O'Neill officiating. Burial was in Cadillac Memorial Cemetery.

Mrs. Buben is survived by her husband, John; sons, Robert and John; and daughters, Mrs. Thad Upton and Mrs. William Young.

RUBY N. BONAR

Services for Mrs. Bonar, 68, of 30611 Wentworth, Livonia, who died May 18, were held in the R.G. & G.R. Harris Funeral Home with Rev. Jerome K. Smith officiating. Burial was in Parkview Cemetery.

Survivors are her husband, Charles

C.; sons, Charles H. and James; daughter, Mrs. James Smith, and 11 grandchildren.

MAUDE E. IRWIN

Services for Mrs. Irwin, 92, of 14104 Merriman, Livonia, who died May 16, were held in the Fred Wood Funeral Home with Rev. Fred Trachsel officiating. Burial was in National Memorial Gardens.

Survivors are a daughter, Mrs. Hazel Davies of Livonia; eight grandchildren; 16 great-grandchildren; and three great-great-grandchildren.

GRACE M. HAMEL

Services for Mrs. Hamel, 66, of 41635 Ladywood Drive, Northville Township, who died May 17, were held in the Harry J. Will Funeral Home with Rev. Gerard Hadad officiating. Burial was in Glen Eden Memorial Park.

Survivors are her husband, Russell; sons, Ronald of Northville and William of Garden City; sisters, Mrs. Lyla Blackmer of Inkster and Mrs. Mabel Mason of Detroit; and three grandchildren.

KATRINA ABDELNOUR

Services for Mrs. Abdelnour, 80, of 14630 Melrose, Livonia, who died May 17, were held in the Harry J. Will Funeral Home with Rev. George Shaloub officiating. Burial was in Glen Eden Memorial Park.

Survivors are a son, George of Livonia; daughters, Mrs. Rose Marie Salah of Florida, Mrs. Gertrude Abdelnour, Mrs. Helen Mansour and Mrs. Janet Salah, all of Livonia; 20 grandchildren and numerous great-grandchildren.

LAWRENCE I. DEWITT

Services for Mr. DeWitt, 64, of 8841 Dixie, Redford, who died May 18, were held in the Harry J. Will Funeral Home with Rev. William G. Wager officiating. Burial was at Gables, Mich.

Mr. DeWitt was a master mechanic for the Chevrolet Gear and Axle Division. Survivors are his wife, Charlotte; daughters, Linda of Detroit and Mrs. Judith Studdard of Northville; son, Larry of Redford; stepchildren, Mrs. Claudia Daubner and David and Douglas Taylor, all of Redford; and sister, Mrs. Hilda Bourgett of Detroit.

LWV holds candidates meeting

The Livonia League of Women Voters will hold a meet the candidates night for school elections on Wednesday, May 28.

The public is urged to attend the meeting and ask questions of candidates for the Livonia Board of Education and Schoolcraft Board of Education.

The meeting will begin at 8 p.m. in the old Pearson School building at 32625 Seven Mile, Livonia, in Room Nine.

Schoolcraft candidates invited to attend are Robert Cadotte, Ronald Cowden, Harry Greenleaf, Jerome Harris, Richard Hayward and Mark McQuesten.

Livonia Board of Education candidates invited are Mrs. Connie Hierta, Martin Seitz and Mrs. Carol Strom.

WAREHOUSE SALE

MEN'S 10-speed BICYCLE



• Simplex prestige derailleur
• Weinmann centerpull brakes
• quick release hubs
• 27x1 1/2" wheels
• Reg. \$169
old \$100 for assembly & adjustment
\$99.95
partially assembled

LADIES 3-speed BIKE

• 3 Speed derailleur
• 27 x 1 1/2" wheels with wing nut fenders
• Weight: 27 lbs.
• Stainless-steel fenders
old \$100 for assembly & adjustment
\$74.95
partially assembled

RECREATIONAL LEISURE

30717 W. 10 MILE FARMINGTON

RCA ROTORS AND ANTENNAS IMPROVE YOUR IMAGE

LOCAL
MODEL #48815
REG. 114.95
NOW \$99.95 SAVE
COMPLETE NORMAL INSTALLATION WITH AUTOMATIC ROTOR

SUBURBAN
MODEL #48620
REG. 124.95
NOW \$119.95 SAVE
COMPLETE NORMAL INSTALLATION WITH AUTOMATIC ROTOR

FRINGE
MODEL #48623
REG. 144.95
NOW \$139.95 SAVE
COMPLETE NORMAL INSTALLATION WITH AUTOMATIC ROTOR

ZERO IN
with an RCA Selecta-Channel Automatic Antenna Rotator for increased TV Program Selection!

ALLIANCE AUTOMATIC GARAGE DOOR OPENERS SALES • INSTALLATION • SERVICE

World-Wide
TV & APPLIANCE

OLD WINE & APPLIANCE

3400 GRAND RIVER

(LIVONIA, MICH.)

OPEN DAILY 10:00-6:00

477-8600

Kmart

... gives satisfaction always

PACKS OF HEALTHY ANNUALS

Sale Price 4 Days

31¢ Pack

Annuals assortment includes all the popular varieties of flowers and vegetables. Save now at K mart and Charge It!

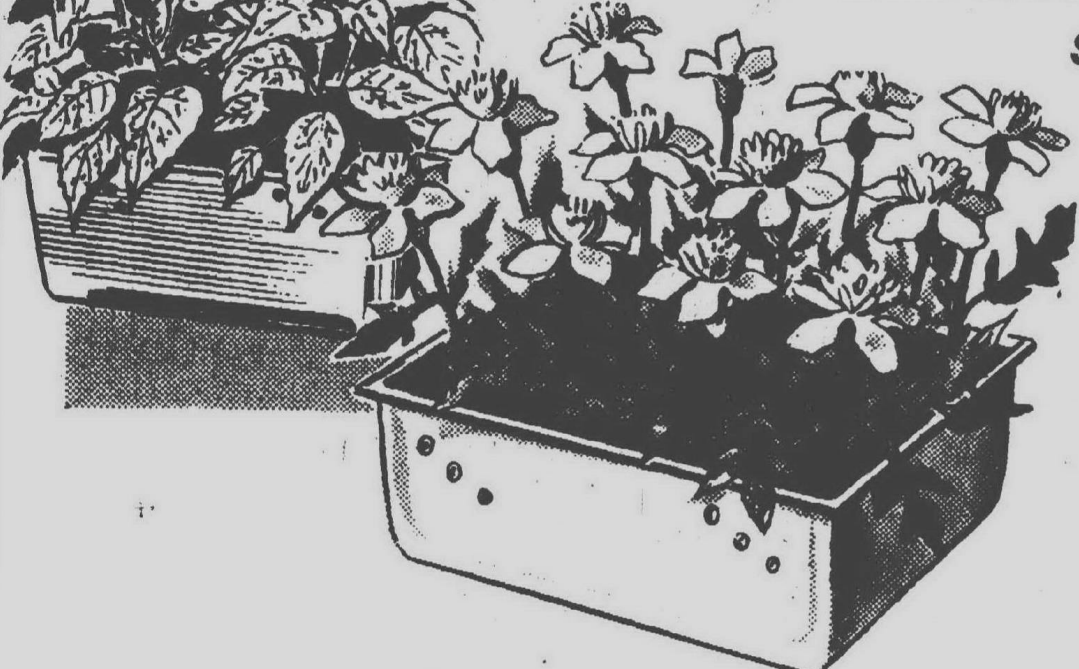

4" POTTED GERANIUMS

Sale Price

48¢ ea.

Traditional American flower in healthy, hardy bloom. Excellent color addition to window boxes and garden borders.

AVAILABLE ONLY AT THE FOLLOWING K MARTS:

• PLYMOUTH RD. NEAR MIDDLEBELT
• 7 MILE RD. AT FARMINGTON RD.
• ANN ARBOR RD. NEAR HAGGERTY RD.

• FORD ROAD AT SHELTON ROAD
• GRAND RIVER AVE. AT HALSTEAD RD.
• FORD ROAD NEAR MIDDLEBELT
• WAYNE ROAD AT CHERRY HILL

CLYDE SMITH & SONS

Centennial Farm Market

	5 MILE
SCHOOLCRAFT	
JAY	
WARREN	
	CLYDE SMITH & SONS

Buy Direct From the Grower and Save

WE SPECIALIZE IN VEGETABLE PLANTS

PLANTS Now Ready

TOMATO PLANTS
6-3" Potted Plants
\$1.99
4 PLANTS IN A TRAY **55¢**
NEW 1350 - MORETON-BETTER BOY-HYBRID
BIG BOY-RED CHERRY-SUN RAY YELLOW-PINK SHIPPER

• CABBAGE
• BROCCOLI
• BRUSSELS SPROUTS
• CUCUMBERS
• CAULIFLOWER
• RHUBARB
• CHIVES
• PEPPERS
• 4 KINDS
TRAY 55¢

• LETTUCE
• TOMATO PLANTS
• ONIONS
• Yellow Sweet Red Sweet Spanish
• EGG PLANTS
12 TRAYS \$4.95

ONION SETS 69¢
• CELERY
• PARSLEY
• COLLARDS
• WINTERMELONS
• WATERMELONS
• SWEET CORN
• YELLOW SQUASH
• ZUCCHINI SQUASH

Hanging Baskets
• Spider Plants
• Ivy Geraniums
• Petunias
• Begonias
• Alyssum
• Ivy
• Trailing Verbena
• Impatiens
• Fuchsia
OVER 2,000 TO CHOOSE FROM \$4.50 and up

SPECIAL!
PINE BARK
\$2.99 PER BAG
3 FOR \$7.99
WESTERN BARK
\$3.99 PER BAG
3 FOR \$10.99

See Our Large Selection of NURSERY STOCK PRICED TO SELL!
• Baby Trees
• Spruce Trees
• Spruce Juniper
• Spruce Juniper
• Low Spreading Juniper
• Shrub & Ornamental Trees
• Potted Fruit Trees
• Subshrubs
• Shrubs
• Fruit Trees
• Berry Bushes
• Shrub Trees
• Strawberry Plants

VEGETABLE & FLORAL SEEDS
Friedrichs-Vegetable - Early
Maris-Angus - Super-Ex-Cell

ANNUAL FLOWERS
• PETUNIAS
• SHARONAROS
• ALYSSUM
• CANNATION
• GERANIUM
• ROSE HEDGE
• PHLOX
• PANSIES
• MARIGOLD
• AGERATUM
• DUSTY MILLER
• SALVIA
• DANIELS
and many others
TRAY 55¢
12 TRAYS \$4.95

10% OFF
• FOUNTAINS, PLANTERS, BIRDBATHS
• LARGE SELECTION

PERENNIALS
Now in Season
• Alpine
• Alpine Poppy
• Baby's Breath
• Corianders
• Coreopsis
• Canterbury Bells
• Chinese Lantern
• Columbine
• Coral Bells
• Clematis
• Cupid's Bells
• Garden Kidney
• Shasta Daisy
• Begonias
• Blechnum
• 2
• Evening Primrose
• Epimedium Lily
• Forget Me Not
• Foxglove
• Galium
• Geranium
• Peonies
• Baby Blue
• Trillium
• Helleborus
• Larkspur
• Lilac
• Lupines
• Money Plant
• Nicknames
• Daisy
• Poppy
• Primrose
• Primrose
• Sweet William
• Tulips

GERANIUMS
2 1/2" POT 4 PLANTS **\$1.25**
4 1/2" POT \$10.80 DOZEN
10" POT **7.50** ea.
IVY GERANIUMS
8 COLORS 4 1/2" POT **\$1.30**

UMBRELLAS
WEEKEND SPECIALS
\$27.95 to \$130
WE HAVE MANY MANY UMBRELLA STYLES AND COLORS TO CHOOSE FROM
WE'RE YOUR SUMMER HEADQUARTERS FOR CHAIRS, REDWOOD FURNITURE, WROUGHT IRON FURNITURE, ALUMINUM FURNITURE AND ALL OF YOUR SUMMER FURNITURE NEEDS.

5-PIECE CALIFORNIA REDWOOD GROUP
As sturdy as the tree itself, fashioned by "Vandy Craft" to a smooth clear appearance, they're finished so that the raindrops just bounce off. Thick tufted water-repellant cushions for extra soft relaxation.

HOLIDAY PRICED
Reg. \$221.20
VALUE **\$189.95** 5-piece group

REPLACEMENT CUSHIONS
THICK AND TUFTED CHAIR AND CHAIR CUSHIONS
HOLIDAY PRICED
\$12.95 CHAIR **\$17.95 CHAIR**
HUGE SELECTION

25 COLOR COMBINATIONS NOW IN STOCK
Dimmies Rustica
BIRMINGHAM
221 Hamilton Row
(East of Demerys)
MI 4-1919
DAILY 9:30-5:30
THURS & FRI 9:30-9:00
LIVONIA
29500 W. 6 Mile
(West of Middlebelt)
333-8880
MON-TUES-THURS-FRI 9:30-9:00
WED-SAT 9:30-5:30

WE CARRY A FULL LINE OF FLOWERS & GARDEN FURNITURE
8000 NEWBURN ROAD - Between Joy & Warren - 426-1832
Open 7 Days a Week 9 a.m. - 5:30 p.m.



This week
and every week

SUICIDAL DISPAIR seeks a reassuring voice, and volunteer Virgie Rose of Garden City is at the other end of the telephone line.
(Staff photos by Art Emanuel)

Crisis centers work to prevent suicides

BY SHERRY KAHAN

The calls come mostly at night. "I feel like killing myself," murmurs an unknown voice to the counselor manning the telephone in one of the area's crisis centers.

Rarely is the voice of the potential suicide loud and dramatic. Rather it is low and subdued—the voice of despair.

Trained in suicide prevention, the counselor quickly draws on his expertise and experience to see his caller past this dangerous period of stress.

"We try to work with the person and help him through the immediate crisis," says Eugene Michels, who has handled many suicide calls as director of the Redford Township Information and Counseling Center on Drugs.

"Mostly they are calls for help. They want to get through their depression. However, a few have already taken pills and now regret it. In that case we ask them where they live and send out a rescue squad."

MICHELIS IS ONE of a growing band of social workers and psychologists who immerse themselves in the work of five crisis centers in this area.

And during Suicide Prevent Week, May 18 to 24, they and the volunteers who help them are doing exactly what they do all year long—giving new perspectives to people whose lives are at low ebb.

The centers in operation in this area, besides the Redford facility, are the Garden City Substance Dependence Treatment Center, Our House in Plymouth and the Livonia and Wayne-Westland Aide crisis centers, run jointly by the Community Commission on Drug Abuse.

WITH VOICES of reason and sympathy, trained and volunteer workers try to whittle down the number of suicides. During 1973 that number was 4,565 in Wayne County.

Our House in Plymouth had 70 out of its 1,702 calls last year from persons with suicidal feelings. Redford

has from five to 10 such calls a month, and Garden City has a couple.

A spokesman for the Livonia and Westland centers, which share a crisis phone, found the number difficult to estimate. About 25 per cent, he said, involve those in a depression, and in a small percentage there is suicidal talk.

"We involve ourselves in what they are thinking and feeling," Michels said, "to learn the cause of the depression. Just doing that is therapeutic—they begin to feel someone cares."

ON CALL on the Redford crisis line are paid staff members, all of whom are social workers or psychologists. Volunteers back them up.

Terry Fields, project director of the Garden City Substance Dependence Center, reports that his staff follows a procedure similar to that followed in Redford Township.

"Our counselors try first to find out what is going on with the suicidal person and provide some kind of support," he says. "We try to help them

gain perspective on what is going on at that moment.

"Telephone counseling is difficult because you are trying to establish a level of trust with someone whom you can't see and who cannot see you."

As far as he knows, no one making a suicide call to the center actually carried out his plan.

"But we don't know for sure," he notes. "There is no way for us to follow them up unless they want us to."

KATHY Crossley, now supervisor of Livonia Aide Crisis Center, took her first suicide call when she was a volunteer. Her feeling of nervousness was greatly lessened by the fact that an experienced counselor was at her side to aid her if necessary.

The Livonia-Westland crisis telephone line is answered by paid counselors and 50 active volunteers, all of whom have at least 50 hours of training.

Ms. Crossley says that on the phone she "lets them know I care, that I am there and will talk as long as needed."

"The response is usually good. Often the person is feeling so alone that contact with another person is just what he needs."

She feels that anyone in the world is a possible suicide if subjected to the wrong amount of problems and frustrations.

OUR HOUSE'S Fred Prezioso understands that one side of the caller wants to kill himself and the other part wants to live.

"We appeal to the part which wants to live," he says.

As counseling supervisor, Rev. Prezioso, pastor of Epiphany Lutheran Church, has taken his share of suicide calls.

The good times, he says, are when a possible suicide assures him at the end of the conversation. "Things are looking better now," adding "I'll be coming in to see someone for counseling on a regular basis."

All the centers make an effort to

draw in their callers for further help from counselors, whether the problem is drugs, suicide or general psychological adjustment.

THOSE WHO answer the crisis line give only their first names. In Our House, a volunteer named Ruth explains that in a crisis "we don't tell them what they ought to do."

"We explore what choices they have. At first they feel there is no way out of their difficulties. We try to explain they have the power to control their own lives, that if they try to tackle a small problem they might then have the confidence to tackle a large one."

Ruth feels really good following the successful handling of a suicide call.

"If they tell you at the end they will not hurt themselves, and you feel they mean it, well, you've got to feel really great that they have made a decision and maybe you've helped in some way."

He's 445 pounds less and enjoying life more

By SUE ROSIEK

Three years ago Bill Leverton of Port Huron walked out of the doctor's office with an unusual prescription. The order was brief but explicit: "Join Weight Watchers to lose some of your 640-pound frame."

"That was the turning point in my life. I am a new man," Leverton told a Weight Watchers group recently in Livonia Mall.

In less than three years, Leverton "staying 100 per cent legal," shed 445 pounds and presently weighs 195 pounds. He has maintained his goal weight for the last four months.

"I owe it all to Weight Watchers and the good Lord. I don't have an ounce of will power," he added, holding up a picture of himself before the big loss.

LEVERTON, a construction inspector for the Michigan Highway Department, was presented with an ultimatum in 1972. Shape up or look for another job.

"That scared me. I had a son to support and a house to keep up, so I decided to give the Weight Watchers program a try."

"I got to the first meeting early and weighed in. The great white monster (scales) didn't lie. I was fat. The lady who weighed me started reading me the rules and telling me that I'd have to eat three meals a day. I said I never ate breakfast in my life and I wasn't going to start now. She won, and I thank that lovely lady today."

Leverton's dedication made him Weight Watchers all time worldwide loser, and he helps others win the battle with fat by lecturing to groups

in the metropolitan area.

"I hope other people will gain hope by seeing what shape I was in, and what I accomplished," says Leverton.

HE DESCRIBES his life before Weight Watchers as wasted.

"I went to work each morning and the boss would have to find a job that I could handle. Most of the time it was something I could do from a car."

"I got up in the morning just as tired as I went to bed. I didn't go out socially. All I did was eat...continuously."

An ordinary dinner for Leverton consisted of two dinner plates of baked potatoes and meat. "The vegetables and other items were just side dishes."

"After dinner I would sit in front of the television and snack on chips, pretzels, candy, peanuts, pop and anything else you can think of. Then I would ask my son to fix some sandwiches to get the taste of the candy out of my mouth."

Leverton says he's grateful to his boss for the demand.

"I have no animosity whatsoever toward that man. He did me a great favor. This is the first time I've been normal since I was in the seventh grade."

LEVERTON, at six-foot-three weighed 640 pounds and had a 74-inch waist and a 22-inch neck, and wore the largest trousers and shirts in the world. He had to order his clothes from a "big-man's" shop in Chicago. He currently enjoys being able to select clothes off the rack.

Leverton's battle wasn't easy. "I

had five weight gains in almost three years. The first was about ¼ pound."

"I never did look ahead to my final goal. I always set short goals of about 25 pounds, and worried about staying legal one meal at a time. The scales took care of themselves," says a smiling Leverton.

WEIGHT WATCHERS wasn't the first time Leverton had tried dieting. "I started dieting at 18. At that time they (doctors) gave you thyroid pills. If they didn't kill you, they helped you."

Other diets included, water, grapefruit, various pill diets and the oil-bath in which, "you drink a cup of vegetable oil before every meal and the food just slides out."

"You name it, I tried it, with the exception of the drinking man's diet, because I'm an alcoholic, although I haven't had a drink in 28 years."

Leverton adds that being fat also put a great burden on other people, in particular his son.

"I'd have to call him every morning to put on my shoes and socks and pull my car out of the garage. He also did all the shopping, cooking and cleaning."

LEVERTON now shares those duties with Marion, his wife of two weeks.

Is he happy? "You bet I am," says Leverton, "but the fight's not over yet. I have to maintain my weight."

The 38-year-old Leverton still goes to meetings in the Port Huron area, but has scheduled sessions with other

groups. His next lecture will be Thursday, May 29 at 7:30 p.m. in the Henry Ford Centennial Library at Michigan and Southfield roads in Dearborn.

Leverton's weapon against food is a poster of himself at 640 pounds, which

covers the wall next to this television set. "Every time I see food on the tube I just look at the poster. I never eat between meals now."

"What made you eat so much in the first place?" asked a fellow Weight Watcher.

"I don't know," replied Leverton. "If I did I'd put Jean Nidetch and Weight Watchers out of business."

Anyone needing diet encouragement can write Leverton at 1343 Water Street, Port Huron, Mich. 48060. "I feel a responsibility to helping others lose," he said.

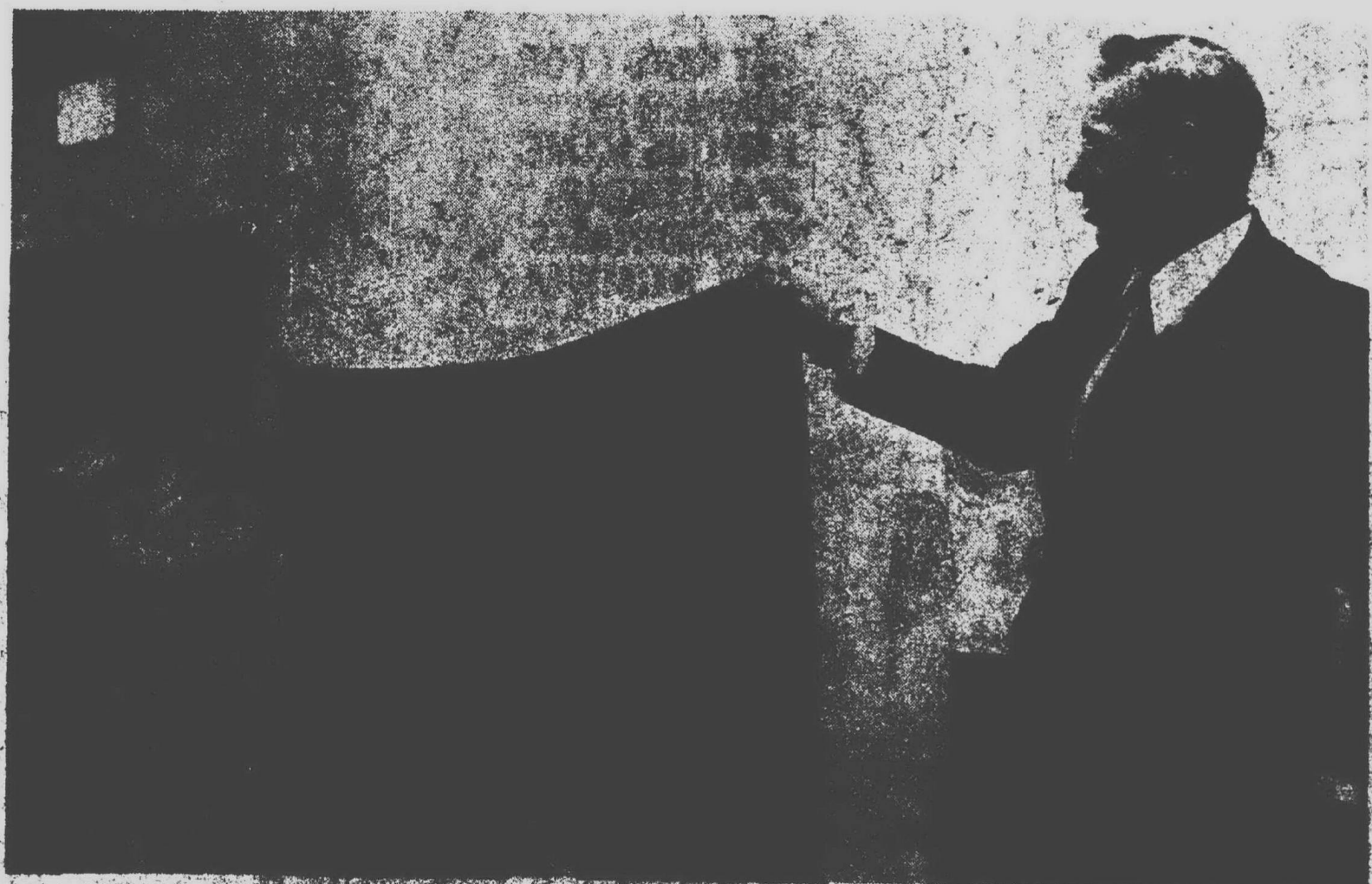

JANET GOOD of Farmington Hills, Weight Watchers lecturer at Livonia Mall, helps Bill

Leverton hold the trousers he wore at 640 pounds.

LAUREL FURNITURE
 These Clocks Are Available At All Times
 FREE DELIVERY EASY TERMS
 884 W. Ann Arbor Tr.
 (bet. Liberty Rd. & Main St.)
 481-4788
 Open daily 9:30 - 6 P.M. Thurs. & Fri. 9:30 P.M.

Talk on clocks YFU needs homes for foreign visitors

Thomas Eurich of Dearborn will discuss clock collecting at a potluck lunch sponsored by the Grand River Baptists Seniors Friday, May 23, at noon.

The event will take place in the fellowship hall of the church at 34500 Six Mile, Livonia.

Mrs. James O'Day of Plymouth needs about 60 homes.

Not for herself, of course, but for the young people who will start arriving in this area in August to spend a year in the United States under auspices of Youth for Understanding.

Some 2,300 teenagers from Europe, South America and the Far East are scheduled to come to this country for the coming school year, Mrs. O'Day said.

As official representative in this area for the program dedicated to fostering international understanding, she is responsible for finding homes for about 60 of them.

"We are looking for host families who wish to share their lives with a new 'son' or 'daughter' from another country," she said.

"Our students develop an awareness of life in the United States through participation in the daily activities of their host family and high school. At the same time they share their own culture and national heritage."

Youth for Understanding is a non-profit educational organization which receives an annual grant from the

U.S. State Department and works in cooperation with the department.

Begun in 1951, it is dedicated to fostering greater international understanding by making it possible for young people to have an overseas family living experience.

In its 24 years, it has exchanged more than 50,000 U.S. and foreign students, and its operations have involved 48 countries.

Students in the YFU program become a member of their new family and have the same responsibilities and privileges as other children in the home.

Host families provide the necessities, such as food and housing, and students are responsible for their personal expenses.

Families interested in providing a home to a new student from Germany, Scandinavia, the Netherlands, Japan or one of 14 other countries sending YFU students this summer should get in touch with Mrs. O'Day. Her address is 1325 Park Place, Plymouth.

PREGNANT?

For Help To Continue Your Pregnancy Call 861-1177

Oakland County Birthright

-Free Pregnancy Test-

SUMMER SALE

WURLITZER SPINET PIANOS
 VALUES TO \$1195 ONLY \$749
 CHOICE OF TRADITIONAL FRUITWOOD, EARLY AMERICAN, FRENCH PROVINCIAL, ITALIAN PROVINCIAL.

WURLITZER CONSOLE PIANOS
 CHOICE OF TRADITIONAL FRUITWOOD, EARLY AMERICAN, ELM, ITALIAN PROVINCIAL WALNUT ONLY \$799

HAMMELL MUSIC, Inc.

15630 Middlebelt (near 5 Mile Rd.) Livonia

427-0040

937-1040

MON.-FRI. 11:30-5:30
 FRI. & SAT. 11:30-5:30

spring bowling leagues

FREE ENTRY
 \$1,000.00
 POT O'GOLD

participation and achievement awards
 gifts, trophies
 fabulous banquet
 secretarial fees pre-paid
 all for ONE LOW PRICE
 starts early MAY

CALL 427-2900
 352-3333

MERRI-BOWL MERRIMAN at FIVE MILE ROAD
 LIVONIA

ARK WEST NORTHWESTERN HIGHWAY
 near 12 Mile Road

Lamaze series scheduled

Six different series of Lamaze childbirth preparation classes will be offered during June and July by the Livonia Childbirth Education Association.

On Saturday, June 7 at 9 a.m., a series will start in the Liberal Arts building, (B200-210), at Schoolcraft College. On Thursday, June 19 at 7 p.m., another will start in St. Mary Hospital.

A third series will start in Novi Middle School, Wednesday, June 25 at 7 p.m.; a fourth in St. Mary Hospital on Tuesday, July 8 at 7 p.m.

Schoolcraft College again will host a series beginning Saturday, July 26 at 9 a.m. St. Mary Hospital will host one Thursday, July 31 at 7 p.m.

The Livonia Childbirth Education Association said classes should be started eight to 12 weeks before the expected birth.

Fee is \$21 for six sessions which meet once a week. There is also available a Lamaze teacher qualified to teach the deaf.

To register contact Mrs. James Gray, 30689 Mountain, Westland.

VALUABLE COUPON

UPLAND HILLS FARM

FAMILY FARM VISITS

Everyone—

Milks a Cow

FEED—

Ducks Geese
 Chickens Turkey

ADMISSION

Children—\$5 Adults—\$1.00
 Horse-drawn hayride—75
 Ponyride—25
 Hot Sandwiches from our Farm Kitchen.

ROCHESTER AREA FARM

Take I-75 to Adams Rd. (or Woodward Ave. to Adams Rd.) Adams Rd. North to Stony Creek Rd., then just follow signs to farm.

OR take Rochester Rd. North to Stony Creek Rd., then left on Stony Creek Rd. to Lake George Rd. Turn right to farm.

YPSILANTI FARM, 8 mile West of Wayne Rd., corner of Ford Rd. and Goffredson.

THIS COUPON WORTH ONE CHILD'S ADMISSION — Limit 1-coupon per car

SUNDAYS ONLY

MAY 1st — NOV 1st
 noon til 6 PM

PLAY WITH —

Baby goats

lambs

piglets

SEE

Sheep shearing

wool spinning



GET READY FOR
 SUMMER IN
 FAMOUS NAME
 SPORTSWEAR
 CO-ORDINATES
 AND SWIMWEAR
 FROM CASUAL
 COURT

**casual
 court**

THREE DAY SPECIAL!

\$5 GIFT CERTIFICATE GIVEN
 AWAY WITH EVERY \$25.00
 PURCHASE!

OFFER GOOD FRIDAY MAY 23
 THRU SUNDAY MAY 25 ONLY!

• 45001 Ford Road at
 Canton Center Road
 SHOP MONDAY THRU SATURDAY
 10 a.m. til 10 p.m.
 SHOP SUNDAY & MEMORIAL DAY
 11 a.m. til 6 p.m.

40% TO 50% OFF HUDSON'S WINE CELLAR SALE

a wide selection of
 imported and
 American wines
 Friday, May 16th—
 Saturday, June 7th



We've cleared our wine cellars to bring you exceptional savings on the fine wines you are familiar with. And to give you a chance to save, and experience exciting new selections. This rare opportunity includes hundreds of choices.

Our Wine Taster's Special enables you to save an outstanding 50% while you scramble—a case of selected favorites. Save in The Wine Shop at all Hudson's stores.

(except Dearborn Rainbow Budget and Toledo.)

hudson's

NOW unit pickets at Sears

Several members of the Northwest Wayne County chapter of the National Organization for Women (NOW) staged a picketing demonstration for an hour Monday, May 19, in front of the Livonia Mall Sears-Roebuck store.

The women carried signs with such slogans as "Sears—Equality NOW" and said they were protesting alleged discrimination in employment practices by the Sears management.

A local spokesman for NOW said the picketing as well as a boycott of Sears products was part of a coordinated NOW effort to "end discrimination at Sears."

"Based on figures from December of 1974, only 20.6 per cent of Sears' salesworkers selling big-ticket items with high commissions are women," said the spokesman.

"Furthermore, only four of Sears' 840 store managers are women. Sears is currently under investigation by the Equal Employment Opportunity Commission (EEOC) for its practices against its women employees."

No incidents were reported during the picketing.

mmmmemos

We've begun to make the wedding scene. Easing in, actually, not with a bride but a bridesmaid.

Even so, the circumstances were not without trauma. Mainly the problem was that the bride, just graduating from the university, and our bridesmaid, finishing her junior year, had no time to get together to discuss the dress that I was sure I was going to wind up sewing.

Despite considerable prodding on my part, it wasn't until less than two weeks before the wedding that there arrived at our house a brown paper bag containing four kinds of material, two patterns and a set of instructions with such messages as "all gathers behind the side seams" and "shorten bodice back, no waistband."

PANIC SET IN and I telephoned the bride. She understood and explained how to combine the two patterns. She even said she'd bring over the bridesmaid dress she had sewed for her sister so I'd have a model.

It really wasn't terribly difficult to sew, she assured me. She had made one for the maid of

honor in two days. It didn't look very easy to me, and there was the little problem that this newspaper seemed to expect me to keep on filling news columns. No understanding at all that there was a wedding coming.

Besides, our bridesmaid was still on campus and not exactly available for fittings.

I ALWAYS WORRY when I cut into new material. This time I did it strictly as an act of faith, and somehow the faith was justified and things worked out.

The bodice and skirt (complete with train) and filmy sleeves were put together when we got our bridesmaid home for an evening. Unbelievably, the fit was quite good.

I WANT TO REPORT it was a beautiful wedding. The bride was absolutely lovely, and the bridesmaid looked great too.

Also assure anyone interested I'm in no hurry to be escorted down the aisle as mother of the bride. For now, it's quite enough to be mother of the bridesmaid.

—Margaret Miller

You have a right to get credit

Whether you are a young person employed full-time, a retiree, a working woman or a person with a low income, you have a right to credit.

With the right goes the responsibility to use credit wisely and make payments on time.

"Your Right to Credit," a publication which can be obtained free from the U.S. Office of Consumer Affairs, Pueblo, Colo., discusses these rights and responsibilities.

The booklet explains the new Equal Credit Opportunity Act, which bans sex discrimination in the granting of credit. It points out that not every woman can expect to get credit.

However, women applying for credit must be judged by the same standards used for men, that is, a steady income, prompt payment of bills, a regular savings record and cautious use of credit.

If you are ever refused credit, find out if it's because you have a poor credit rating. Whenever you apply for credit, a report on your credit standing is prepared, usually by a credit reporting company.

Under the Fair Credit Reporting Act, you have the right to learn the name and address of the company that put together the report on you.

Contact that company. They must tell you what information went into that report. If the report is accurate and you have a poor credit rating, talk with the manager of the credit reporting company.

Alhambra unit sets card party

Sultana-of Tagus Caravan No. 147 of the Order of the Alhambra will sponsor a card party Thursday, May 22, at 8 p.m. in the Tutro Post Hall, 16921 W. Warren, Dearborn Heights.

Tickets available at the door for \$2 will cover refreshments and prizes. Proceeds will benefit retarded children.

SHOWERS BANQUETS BAR MITZVAHS

WEDDINGS

BUFFETS OF OVER 30 HOT & COLD ITEMS \$4.95

477-2686

CORDOBA

BANQUET FACILITIES FOR UP TO 200 7 MILE & MIDDLEBELT

Schools set GED testing for June

June will be the last chance until fall for area residents to take the GED (General Educational Development Test). Passing the test is equivalent to earning a high school diploma.

Testing will be offered by the Livonia and Wayne-Westland school districts and by the Schoolcraft College Center, 29205 Florence, Garden City.

Livonia's tests will be given June 2, 3 and 4 in Franklin High School, 31000 Joy at a fee of \$10 for the full battery of five tests.

The Wayne-Westland district will sponsor GED testing in Wayne Memorial High School, 3001 Fourth, Wayne, on June 9, 11 and 18.

Costs for all the tests is \$5 for a

night school student, \$7.50 for a resident of the school district and \$15 for a non-resident.

GED tests will also be given in the Schoolcraft College Center in Garden City June 5 and 6, and again June 19 and 20. The cost is \$5.

Preparation classes for the GED tests will be held in these institutions starting in the fall.

The 10-week evening preparation course in Livonia will cost \$34.50. Free preparation classes for a 15-week period will be sponsored by Wayne-Westland starting in September. Contact the district's continuing education center in Wayne Memorial for further information.

Karas-Arnold

Mr. and Mrs. Arthur Karas of Terri Avenue, Westland, announce the engagement of their daughter, Carole Lynn, to Kevin Alfred Arnold, son of Mr. and Mrs. Bruce Arnold of Westmore Avenue, Livonia. Both are 1973 graduates of Churchill High School. The bride-elect is employed as a medical assistant and her fiancé attends Hillsdale College. They plan to be married in August.

Madej-McDade

Mr. and Mrs. Henry Madej of Deering Avenue, Westland, announce the engagement of their daughter, Susan, to Steven McDade, son of Mr. and Mrs. James McDade of Orangelawn Avenue, Livonia. Both are 1971 graduates of Franklin High School. The bride-elect is employed by Montgomery Ward and her fiancé works for Kar-go Manufacturing and is studying for a real estate license. They will marry June 27.



If there's a
Wedding in
your future...

Call the
Welcome Wagon
hostess.

She will have lovely gifts
and helpful information
for the bride and groom-
to-be.

IN OAKLAND COUNTY CALL

961-7750

IN WAYNE COUNTY CALL

425-5060 283-8333



MEIJER
thrifty acres



for the bride's attendants...



**STERLING SILVER
AND
12 K GOLD FILLED
PENDANTS**

25% OFF

Some real stones —
some synthetics.
Shown are five of the
many styles available.
In our Jewelry Department.

Our Reg. \$4.97 to \$17.97

~~\$7.97 to \$13.47~~

Our Reg. \$22.47 and \$30.47

~~\$19.97 and \$22.97~~

PRICES GOOD THRU SAT. MAY 24, 1975.

MEIJER THRIFTY ACRES 4501 FORD RD. AT CANTON CENTER RD.

"HARVI DRESSED ME"

16TH ANNIVERSARY SALE

**SWEATER
VESTS**

Reg. \$12
Small, Medium, Large

6⁰⁰

SLACKS

Values to \$20
From a famous maker
Solids and patterns
Sizes 6 to 16

13⁰⁰

Blouses

Reg. \$14
Prints

7⁰⁰

Sweaters

Ribbed chanel
cardigan
Reg. \$15
Solids

10⁰⁰

Halters

Reg. \$5
Solids and Prints

2⁵⁰

SHIRTS

Reg. \$17
Solids and prints
Sizes 8 to 16

11⁰⁰

**CABLE
SWEATER
COATS**

Reg. \$30

15⁰⁰

**SPECIAL GROUP
OF TOPS**

Reg. \$10
Short sleeve, sleeveless
and tanks.

5⁵⁰

**SPECIAL GROUP
OF NEW
SUMMER
SPORTS WEAR**

40% OFF

HARVI'S

FARMINGTON ONLY



Epmeier-Edwards

Mr. and Mrs. Robert T. Epmeier of Evansville, Ind., announce the engagement of their daughter, Beth A., to Dr. Rodney D. Edwards Jr., son of Mr. and Mrs. Rodney D. Edwards of Berwick Avenue, Livonia. The bride-elect is studying interior design at Indiana State University-Evanston. Her graduation date is May 1976. Her fiancé, a 1966 graduate of Franklin High School where he was senior class president, earned degrees in 1970 from Johns Hopkins University and in 1974 from Bowman-Gray School of Medicine at Wake Forest University. He is serving an internship at the University of Miami Affiliated Hospitals in Miami, Fla., and in July will begin a residency, specializing in emergency room medicine, at Johns Hopkins Hospital in Baltimore. They plan to marry May 31 in the First Presbyterian Church of Evansville.

Schuessler-Box vows in St. Paul

Rachel Adeline Box and Donald Paul Schuessler were united in marriage in a recent ceremony in St. Paul Evangelical Lutheran Church of Livonia.

The bride is the daughter of Mrs. Theodore C. Box of Dexter, formerly of Plymouth, and the late Mr. Box. The bridegroom is the son of Mrs. Harold Schuessler of Butwell Street, Livonia, and the late Mr. Schuessler.

The Rev. Winfred Koelpin officiated and the bride was given in marriage by her two brothers, Jesse Neil Box and Theodore Parker Box.

A reception in the church followed the ceremony.

Susan Neinhuis of Holland, Mich., and John Ehrenfeld of Livonia were honor attendants for the bridal couple. Robert Schuessler of Livonia, brother of the bridegroom, and Ross MacKenzie of Detroit seated the guests.

After a Kentucky honeymoon, the newlyweds will live in Oakland, Calif. The new Mrs. Schuessler is an ensign in the U.S. Army Nurse Corps and her husband is employed by International Business Machines. Both are graduates of the University of Michigan.



MRS. DONALD PAUL SCHUESSLER



Rudack-Winey

Mr. and Mrs. Sam Rudack of Livonia announce the engagement of their daughter, Iris Karan, to Daniel W. Winey, son of Mr. and Mrs. Daniel W. Winey of Livonia. The bride-elect is a 1974 graduate of Wayne State University and is employed by the state of Michigan in the Wayne County department of social services. Her fiancé graduated in 1974 from Lawrence Institute of Technology school of architecture and hopes to attend Harvard University graduate school of design in the fall. Their wedding date is June 7.



BRA PROBLEM

Miss S's previous bra always rode-up in the back because she had to tighten the straps for uplift, which was only defeating her purpose. When the back of her bra rode up, it let the bust sag.



PENNYRICH SOLUTION

Miss S discovers perfect fit and uplift with the Pennyrich bra. The back stays low, snug and comfortable, because the patented Pennyrich supports the bust line, not the straps.

B's Pennyrich Bras, Girdles and Lingerie

MASTECTOMY FITTINGS

33335 Grand River in the Village Mall
478-6060

SINCE 1932

FRENCH FLOOR Covering

19640 PLYMOUTH ONE BLOCK EAST OF EVERGREEN VE 7-8650

"CARPET REMNANTS"

THE VERY FINEST IN CARPET AND LINOLEUM

Why Pay More!



thriftly acres

PRICES GOOD THRU SAT., MAY 24, 1975.



Dusting Powder
Splash Cologne
Cologne Mist

Blue Jeans
Desert Flower
WILD MEADOW

\$1.59 each

COSMETIC DEPT.

MEIJER THRIFTY ACRES — 45001 FORD RD. AT CANTON CENTER RD.

Why Pay More!

REST IN PEACE THREE STEPS UNDER

LA MONT GIVENS IS PLEASED TO ANNOUNCE THE DEATH OF THREE STEPS UNDER, HIS HIGHLY SUCCESSFUL SOUTHFIELD BEAUTY SALON, PLEASED? YES, BECAUSE SINCE THE OPENING OF HIS SHEAR POWER SALON IN BIRMINGHAM, FEATURING PRECISION HAIRCUTTING AND BLOW DRY STYLING, ALONG WITH THE LATEST IN PROFESSIONAL HAIR CARE PRODUCTS AND TECHNIQUES, HE HAS MERELY DECIDED TO OPERATE BOTH SHOPS UNDER THE SAME NAME. SO FOR THE BEST IN EASY MAINTENANCE WASH AND WEAR HAIRSTYLING, NOW THERE'S ONLY ONE NAME TO REMEMBER...

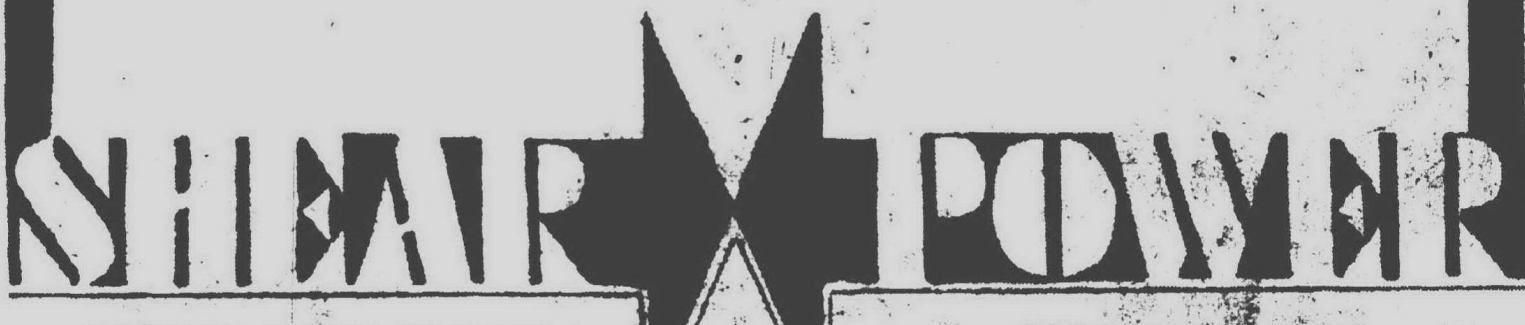

17515 W. 9 MILE, SUITE 50
SOUTHFIELD • 424-8840

223 S. WOODWARD
BIRMINGHAM • 646-5141

Your Tax Rebate is worth more at Singer!

\$60 of your tax rebate is worth \$120 at Singer

TOUCH & SEW machine

Reg. price \$389.95

your tax rebate 60.00

*Less Singer discount 60.00

Balance \$269.95

and even less with your trade-in!

Carrying case or cabinet extra



\$35 of your tax rebate is worth \$70



GENIE PORTABLE machine

Reg. price \$199.95

your tax rebate 35.00

*Less Singer discount 35.00

Balance \$129.95

and even less with your trade-in!

Glide-on case included

SEWING COURSE for Young People, Ages 10-19. Only 98¢ hr. Eight 2¼ hr. lessons, \$17.50.

SINGER

Sewing Centers and participating Approved Dealers.

*Discount applies without rebate; offer applicable only on machines advertised.
*A Trademark of THE SINGER COMPANY

The first time ever!

A major Pennsylvania House Spring Furniture Sale

featuring selected groupings at 20% OFF!

Manufacturers Sugg. Retail Prices

Usually you can't get furniture values in the Spring. Everyone has to wait for the Summer Sales. But now, Pennsylvania House has a very special Spring selection of their finest furniture, at 20% off. Beautifully crafted in solid cherry, pine and selected veneers. This offer is for a limited time only! By now, save money, then spend the summer relaxing and enjoying it.



Bedroom
Rich, hand-rubbed cherry and selected veneers in a formal cathedral-arch styling. 4-poster bed, triple dresser, chest on chest, 1 night stand, 2 mirrors.
Reg. \$2269, SALE \$1811



Dining Room
Elegant dining. Exquisite styling. 54" Queen Anne Table, 2 Fiddleback side chairs and 2 arm chairs.
Reg. \$803, SALE \$643



Accent Tables—handsomely crafted jewels of design. Solid cherry and veneers. Authentic hardware and worry-free alcohol resistant finishes.

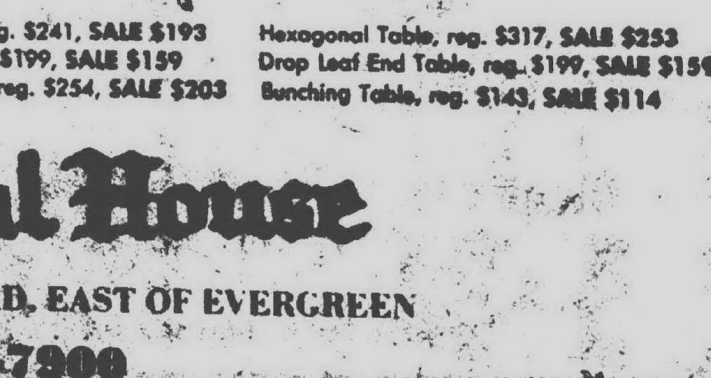

Game Table, reg. \$241, SALE \$193
End Table, reg. \$199, SALE \$159
Cocktail Table, reg. \$254, SALE \$203



Hexagonal Table, reg. \$317, SALE \$253
Drop Leaf End Table, reg. \$199, SALE \$159
Bunching Table, reg. \$143, SALE \$114



Colonial House

19532 W. McNICHOLS RD. EAST OF EVERGREEN
KE 2-7900
OPEN MON. THURS. & FRI. 'TIL 9 P.M.

CHATHAM

OPEN 9 A.M. to 4 P.M. MEMORIAL DAY
REOPENS AT 9 A.M. TUESDAY MAY 27th.

SMALL MEATY
RIBS IDEAL
FOR YOUR
BARBECUE

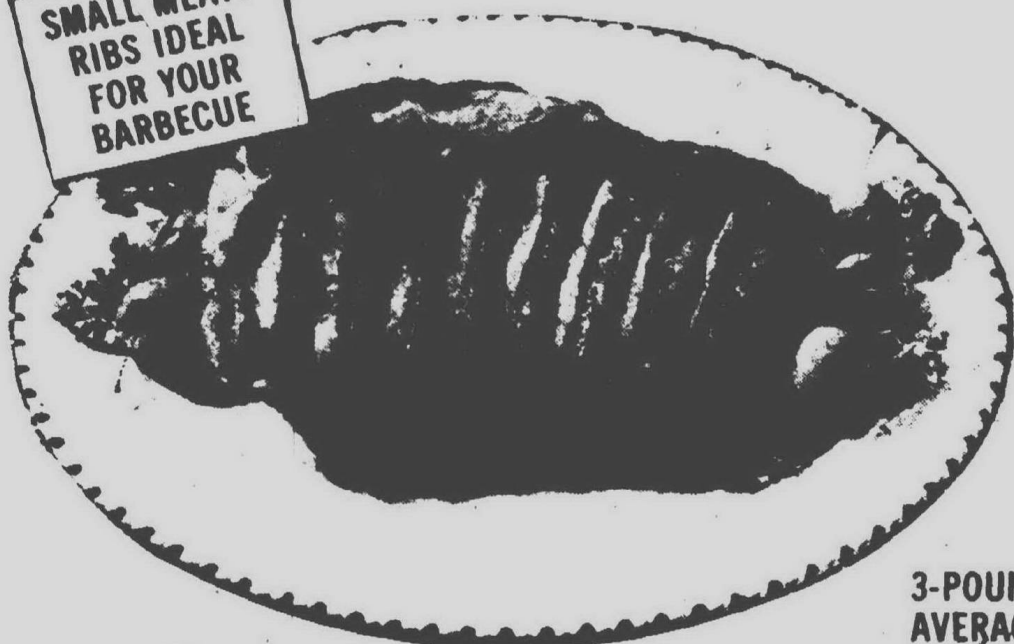

SMALL-MEATY
SPARE
RIBS

98^c
FRESH FROZEN

3-POUND
AVERAGE
LB.

FOR A
BUDGET
SAVING
MEAL



CONTINENTAL
CORNE
BEEF ROUNDS

88^c
LB.



PESCHKES
SKINLESS
WIENERS

49^c
12-OZ.
PKG.



BEEF BLADE
CHUCK STEAK

66^c
LB.



1-LB.
IN
QUARTERS

44^c



12-OZ.
CAN

29^c

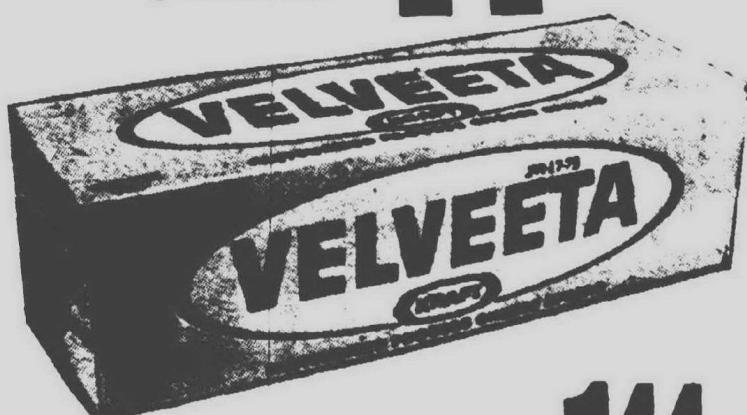

AMERICAN OR
PIMENTO

2 LB. BOX 1⁴⁴

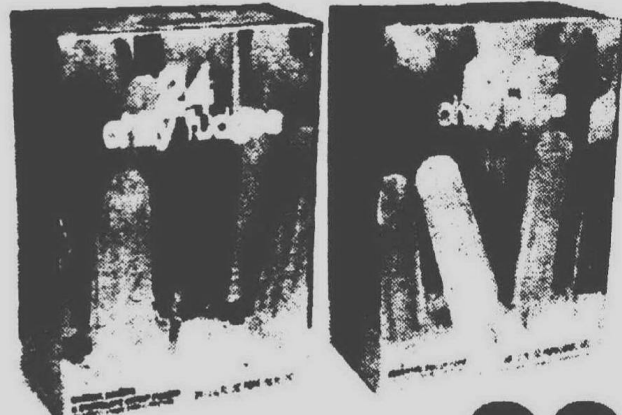

CHILLY POPS
OR FUDGES

24 CT. 89^c

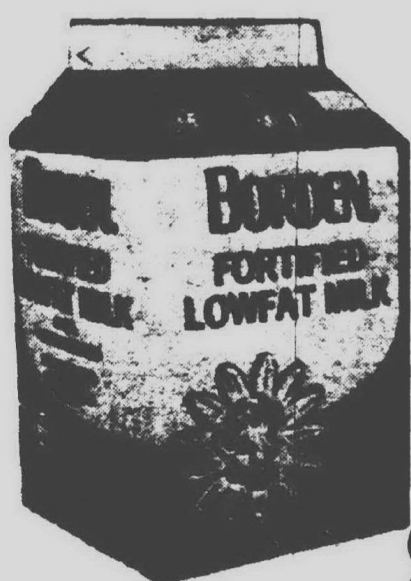

GRADE A FRESH
BORDEN'S
LOWFAT
MILK

98^c
GAL.
CTN.



FOR THE FINEST FRUITS
AND VEGETABLES
SOLD ANYWHERE.



HOME GROWN
FRESH
ASPARAGUS

44^c
LB.

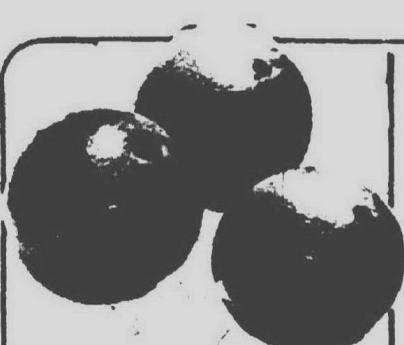

SWEET, JUICY
CALIFORNIA
NAVEL
ORANGES

9 FOR 99^c



FRESH RIPE
SWEET
PINEAPPLE

#10
SIZE
EA. 39^c

With what you save at
Chatham, you could buy
a friend something
nice.

A recent 8-week
price test
proved what
Chatham
shoppers knew
all along. Week
in, week out,
your total food
bill should be
less at
Chatham.

A comforting thought in
these tough times. Comforting
too, for some lucky
friend who might get a pre-
sent with what you save.



1-LB.
1-OZ.
CAN

29^c



1-QT.
1-PT.
JAR

1¹⁹

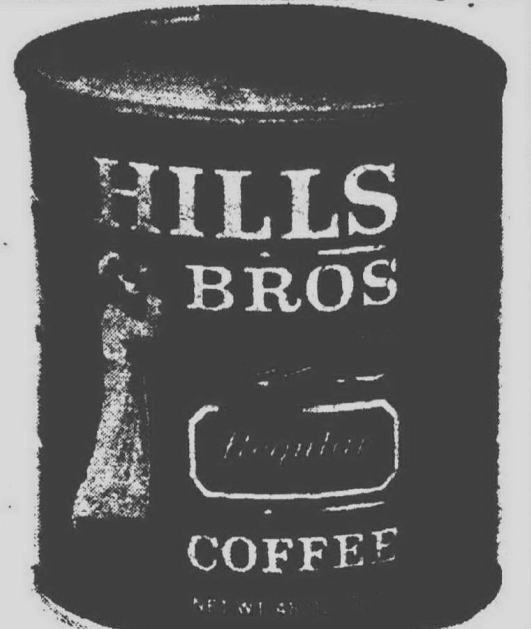

REG., ELEC.

3 LB. CAN 2⁶⁹

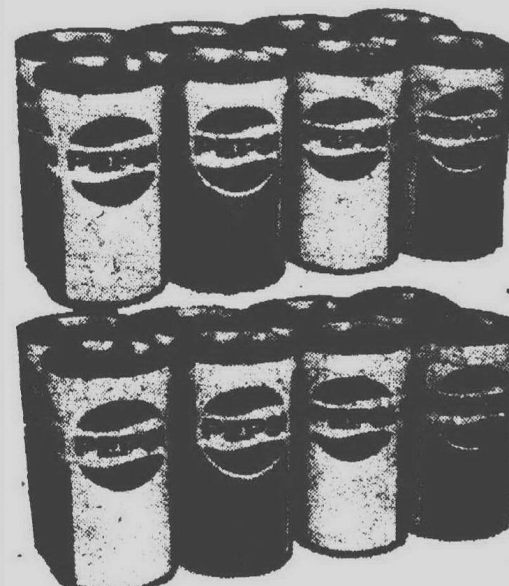

REG. OR DIET

8 12-OZ. CANS 1⁴⁴



6 1/2-OZ.
CAN

42^c



1-LB.
13-OZ.
CAN

49^c



ALL
VARIETIES

1-QT.
14-OZ.
CAN

39^c



1-QT.
6-OZ.
BTL.

1²⁹



9.75-OZ.
JAR

29^c



FAMILY
SIZE

1-LB.
12-OZ.
CAN

37^c



1-PT.
2-OZ.
BTL.

37^c



3 LB. CAN

97^c

CHURCH BULLETIN

PLYMOUTH CHURCH OF THE NAZARENE, 41550 E. Ann Arbor Trail, will present the Rev. and Mrs. Warren A. Rogers, evangelists and singers, in a service Sunday, May 25 at 6 p.m.

Rev. Rogers is director of interracial evangelism in the Nazarene Church's Sacramento district, and he and his wife are the first black missionaries to be sent by the denomination into foreign fields.

Bringing their message with a variety of musical media, they are well known for their appearances at camp meetings and revivals all over the country.

WARD UNITED PRESBYTERIAN CHURCH, 17000 Farmington Road, Li-

von, will honor veterans in all its Memorial Day services Sunday, May 25.

The Rev. Ray A. Crans, a World War II veteran who served in the Battle of the Bulge, will speak on "Order of Commands" at the 7 p.m. vespers service, using his war experiences as the basis of his talk.

Participating in the service will be color guards from two Veterans of Foreign Wars posts, Post 3941 of Livonia, commanded by Norm Haskin, and Post 7575 of Garden City, commanded by Jim Kline, and Bob Caporoso, representing the American Legion Myron H. Beals Post 32 of Livonia.

Dr. Bartlett L. Hess, Ward senior minister, will preach on the topic

"Did They Die in Vain?" during the 9:30 and 11 a.m. services.

CALVARY BAPTIST CHURCH, 43065 Joy, Plymouth, will present a concert featuring the famed Murk family Sunday, May 25 at 6 p.m.

The musical Murks, including parents Jim and Donna and five children, have been traveling for 10 years, giving more than 2,000 gospel concerts in this country and abroad. They also have produced nine records and have been featured on television shows.

OUR LADY OF GOOD COUNSEL CATHOLIC CHURCH, 1160 Penniman, Plymouth, will present Timothy Wissler in an organ recital Sunday, May 25 at 7:30 p.m.

Wissler is a doctoral student in organ and a teaching fellow at the University of Michigan as well as serving as director of music at Calvin Presbyterian Church in Detroit.

His performance as the finale in the OLCG recital series will include works by Bruhns, Pachelbel, Bach, Marchand, Langlais, Myron Roberts and Vierne. A goodwill offering will be taken.

EPIPHANY LUTHERAN CHURCH, 41390 Five Mile, Plymouth, confirmed six young people people in a festival communion service May 18.

The six, received into adult membership after three years of study with the Rev. Fred Prezioso, pastor, are Lori Ann Erickson, John M. Steuf, Anita Louise Nickoloff, Amy Lee Pear-

son, David Scott, Boye and Amy Lu Wilken.

ST. MARK UNITED PRESBYTERIAN CHURCH, 28701 Joy, Dearborn Heights, honored its pastor, the Rev. Ivan G. Smith, with a surprise reception and gift May 18 on the occasion of the 25th anniversary of his ordination.

ST. PAUL PRESBYTERIAN CHURCH, 27475 Five Mile, Livonia, sent two delegates, Dr. William Whitley, pastor, and Gene Klineck, elder

commissioner for the Detroit Presbytery, to the General Assembly of the United Presbyterian Church, held this month in Cincinnati.

Dr. Whitley presided over one of the dinners and Klineck was elected to serve on the theological education committee.

Lupus fighters invite author

Henrietta Aladjem, author of "The Sun is My Enemy," the story of her fight against a disease called lupus, will be principal speaker at a meeting sponsored by the Michigan Lupus Foundation Saturday, May 31 at 1 p.m.

Lupus is a disease of the skin.

The meeting will be held in Mercy College's McAuley Auditorium, 8200 W. Outer Dr., Detroit. The event will be co-sponsored by Mercy College and the Michigan Arthritis Foundation.

SPECIAL CHARISMATIC AND HEALING AND DELIVERANCE REVIVAL

with
EVANGELIST JOHN WESLEY FLETCHER OF ILLINOIS

Beginning Sun. May 18th-30th

Rev. Fletcher is being mightily used of the Lord in the Operation of the Gifts of the Spirit, especially in the Gifts of Healing and in the Gift of the Word of Knowledge.

Many People have been Saved and miraculously Healed and Delivered as Brother Fletcher has ministered the Word of God under the precious anointing of the Holy Spirit. His Anointed Preaching will thrill your heart and inspire your faith for a miracle of God to take place.

SERVICES NIGHTLY AT 7:30 P.M.

Sunday Services 10:45 a.m. and 7:00 p.m.

COME ONE-COME ALL-EVERYONE WELCOME

at the

BETHEL MISSIONARY ASSEMBLY OF GOD

8900 MIDDLEBELT RD., LIVONIA, MI.

PASTOR J.J. TRAUB

ASSOCIATE PASTOR

MICHAEL TYLER

For Information Phone 261-1957 or 421-1940



REV. AND MRS.
WARREN A. ROGERS
Nazarene evangelists



REV. IVAN G. SMITH
Honored at St. Mark.

Your Invitation to Worship

BAPTIST

CALVARY BAPTIST CHURCH



43065 JOY ROAD, PLYMOUTH
453-6749 465-0022

"A Vibrant Fellowship With Your Family in Mind"

11:00 A.M.

"WORSHIP SERVICE"

G. DOUGLAS

ROUTLEDGE

6:00 P.M.

THE MURK

FAMILY

MUSICAL

Patriotic

Concert

WINGS OF TRUTH
WMUZ FM 103.5
5:30 a.m. &
5:30 p.m.

REGULAR SERVICES
SUNDAY
9:45 BIBLE SCHOOL
11:00 WORSHIP
6:00 P.M. EVENING EVANGEL

FAMILY NIGHT
Wednesday
7:00 P.M.
Nursery at all Adult Services

Plymouth's fastest growing church

CENTRAL BAPTIST

670 Church St. 455-7711
Plymouth 455-7427

Robert Billings, Pastor
Joe Jordan, Bus Director

Sunday School 9:30 A.M.

Morning Service 10:30 A.M.

Sunday Evening 6:00 P.M.

Wednesday Service 7:00 P.M.

Happier Way, WMUZ FM 103.5, 9 A.M. SAT.

Fundamental • Soul winning • Buses • Nurseries



FIRST BAPTIST CHURCH OF FARMINGTON

Richard Duncan, Pastor - Phone 474-0350



SUNDAY SCHOOL 9:45 a.m.
MORNING WORSHIP 11:00 a.m.
EVENING SERVICE 6:00 p.m.
WEDNESDAY BIBLE STUDY 7:00 p.m.

WITH A
HEART FOR
FARMINGTON
SINCE
1826

LANDMARK BAPTIST CHURCH

11095 Haggerty Rd., Plymouth
453-9132 (Church) 455-1098 Pastor Dillon



Sunday School 10:00 a.m.

Morning Worship 11:00 a.m.

Sunday Evening 7:00 p.m.

Wednesday Evening 7:00 p.m.

COME WORSHIP WITH US

Livonia Baptist Church

32840 Schoolcraft
2 Blocks East of Farmington Road
452-3763

Rev. Edna Clark, Pastor 476-1873

Sunday School 9:45 a.m.
Morning Worship 10:45 a.m.
Evening Worship 7:00 p.m.
Wednesday Service 7:00 p.m.

MAIN STREET BAPTIST CHURCH

451 Main Street, Plymouth
453-4788

The Rev. H. Throock, Pastor 722-7396

Sunday School 9:45 a.m.
Morning Worship 11:00 a.m.
Baptist Training Union 6:30 p.m.
Evening Worship 7:30 p.m.
Wednesday Service 7:30 p.m.

DEAF MINISTRY

AMERICAN LUTHERAN

CANTON BAPTIST CHURCH

Affiliated with
Southern Baptist Convention

44115 Gordon Canton Twp.
Pastor Pat Callahan 458-2289
Sunday Bible Study 9:45 a.m.
Morning Worship 11:00 a.m.
Evening Worship 7:00 p.m.
Wednesday Midweek Prayer Service 7:30 p.m.

GRACE BAPTIST CHURCH

28440 Lyndon 425-8215

Sunday 10:00 & 11:00 a.m.

7:00 p.m.

Rev. Curry Thomas

BETHEL BAPTIST TEMPLE

"A Church That Is Concerned About People"

28475 W. Six Mile - Livonia
Sunday School 10:00 a.m.
Morning Worship 11:00 a.m.
Youth Meetings 6:00 p.m.
Evening Service 7:00 p.m.
WEDNESDAY PRAYER & BIBLE STUDY 7:30 p.m.

Call for free bus transportation

525-3884 or 533-4550

Rev. H.L. Petty, Pastor

Nursery & Toddler Care

Provided At All Services

GRACE BAPTIST CHURCH OF CANTON

44240 Michigan Ave.

Corner of Sheldon

"Preaching a Sovereign God"

Sunday School 9:45 a.m.

Morning Worship 11:00 a.m.

Evening Worship 7:00 p.m.

Wednesday Prayer Meeting 7:30 p.m.

PASTOR JAMES B. JONES

721-8900 326-5361

Call for free bus transportation

525-3884 or 533-4550

Rev. H.L. Petty, Pastor

Nursery & Toddler Care

Provided At All Services

Call for free bus transportation

525-3884 or 533-4550

Rev. H.L. Petty, Pastor

Nursery & Toddler Care

Provided At All Services

Call for free bus transportation

525-3884 or 533-4550

Rev. H.L. Petty, Pastor

Nursery & Toddler Care

Provided At All Services

Call for free bus transportation

525-3884 or 533-4550

Rev. H.L. Petty, Pastor

Nursery & Toddler Care

Provided At All Services

Call for free bus transportation

525-3884 or 533-4550

Rev. H.L. Petty, Pastor

Nursery & Toddler Care

Provided At All Services

Call for free bus transportation

525-3884 or 533-4550

Rev. H.L. Petty, Pastor

Nursery & Toddler Care

Provided At All Services

Call for free bus transportation

525-3884 or 533-4550

Rev. H.L. Petty, Pastor

Nursery & Toddler Care

Provided At All Services

CHRIST LUTHERAN

14350 Wormer Road, Redford

Rev. Jerry Stroud

Worship Service 10:00 A.M.

Sunday School 11:00 A.M.

Nursery Provided

BECHD

WOMER

TELEGRAPH

ACACIA

SCHOOLCRAFT

TIMOTHY LUTHERAN CHURCH, ALC

8820 Wayne Road at Joy 427-2290

George A. Fleischer, Pastor

Worship 8:30, 9:30 & 10:45

Bible School at 9:30

FOR CHURCH ADVERTISING CALL

VEL ELLIS

261-8600 EXT. 271

LUTHERAN (MISSOURI SYNOD)

HOLY TRINITY LUTHERAN CHURCH

39020 Five Mile Road

East of Expressway

Fred Balke, Pastor

464-0211

Sunday Worship Services

9 a.m. and 10:30 a.m.

Air Conditioned

ALL SAINTS LUTHERAN

8850 Newburgh at Joy

427-9575

WORSHIP 9:30 a.m.

SUNDAY SCHOOL 11:00 A.M.

REV. DAVID A. PAAP, Pastor

FAITH LUTHERAN CHURCH

30000 Five Mile Road

Holy Communion

Every Sunday

Worship 8:30 and 10:30 a.m.

Mid-week vespers

every Wednesday at 7:30 p.m.

421-7248

LUTHERAN CHURCH OF THE RISEN CHRIST

Ann Arbor Rd. at McClumpha

453-5383

Kenneth Zieck, Pastor

Worship: 8:00 & 10:30 a.m.

Bible Class & S.S. 9:15 a.m.

ST. MATTHEW LUTHERAN CHURCH AND SCHOOL

1885 Venable, at Ford Rd.

427-9599

Ralph Fischer, Pastor

Divine Worship - 8:30 A.M.

Sun. Catech. & S.S. - 9:30 A.M.

ROSEDALE GARDENS UNITED PRESBYTERIAN CHURCH

Hubbard at West Chicago

Garfield 2-0494

WORSHIP & CHURCH SCHOOL

9:00 & 11:00 A.M.

"PORTRAITS OF GOD"

Arthur K. Beumler

Special Classes for Handicapped

11:00 A.M.

Pastors: Arthur K. Beumler

Donald R. Ely

Shirley Harden, Director of Music

ST. TIMOTHY PRESBYTERIAN CHURCH

People Caring For People

9:00 a.m. First Service

10:00 a.m. Church School

11:00 a.m. Second Service

(Nursery Care)

NEWBURGH RD.

(Just South of Six Mile)

Rev. E. Dickson Forsyth

Minister

Jim Anderson

Music & Choir Director

Call 261-4844

ST. PAULS Presbyterian Church

27275 Five Mile Road

</

Her bread has Biblical flavor

BY SHERRY KAHAN

What growing orchids, collecting first editions or carving totem poles is to some persons, studying the Essenes is to Mrs. Velma DePriest of Plymouth.

Her absorption in this religious order, which existed in the Holy Land in the period before the birth of Christ, has produced a tasty side effect. Mrs. DePriest bakes what she calls Biblical bread.

Once a week she pulls from her oven loaves of hot bread, the ingredients of which were all mentioned in the Old Testament and used by the Essenes.

The sect came to the attention of most of the world following the discovery of the famous Dead Sea Scrolls in a cave near the Dead Sea.

THESE ANCIENT leather and papyrus manuscripts contained Hebrew, Aramaic and Greek texts of the Old Testament which had been copied by the Essenes.

"The word 'Essene' means copy," said Mrs. DePriest, who had begun to read up on the group before the discovery of the scrolls put it on the map. "They spent a great deal of time copying religious documents."

"The sect broke away from the traditional Hebrew religion. They had different ideas. They were a gentle, good people, who were very religious."

"When I first heard about the finding of the scrolls in 1947, I hoped and guessed that the Essenes were the ones who wrote them. They would be just the type to do that. They were like priests."

"I love that type of person. They left a lot for us by copying and then hiding their manuscript when their monastery was destroyed by Titus. They could have burned or destroyed their work just as our officials are doing at our embassies these days."

THE BIBLICAL bread entered the scene because various foods were occasionally mentioned in the Old Testament and the scrolls.

"Ancient people used such things as wheat, barley, beans, lentils, millet, salt and rye in their bread," she said. "They also used something called figs, which really throws me. I can't find out what it is. I think it's a triangular grain, and I don't believe they used a lot of it."

"They did not have yeast, so they used millet and barley, which will make bread rise somewhat."

Mrs. DePriest favors barley flour in her breadmaking. An old hand at the work, she now pours in her ingredients, estimating rather than measuring.

The result is a chewy, filling, tasty treat of a kind rarely enjoyed with the mass-produced, air filled bread of today.

"It's very healthful bread. I'm sure it is more healthful than store bread."

THE ESSENE found around them a number of herbs to liven up their cooking.

"They used cinnamon, mint, dill, saffron, rosemary. Their mustard grew as high as a tree in those days. But they didn't have pepper. You had to be rich to buy it. I imagine their food was quite delicious."

Plymouth's 65-year-old Bible student is also impressed about how much persons in ancient times knew about medicine.

"In the Bible they suggest wine for the ailing heart," noted Mrs. DePriest. "In those days they must have had good wine — similar to muscadines — it was like a tonic."

The Bible has a cure for every illness if you just start looking, claimed Mrs. DePriest.

"I started looking through it with this in mind. I found they recommended wheat for the heart, and I said to

myself, of course—why didn't I think of that. Vitamin E is in wheat germ, and they're giving vitamin E for the heart. It gets the blood going through. "I'll bet a nickel that's where they got the idea. If you search through the Bible, you find it all fits together like a jig saw puzzle."

WHILE MRS. DEPRIEST is constantly experimenting with the ingredients of her Biblical bread, she did become scientific long enough recently to write down a basic recipe. But she suggests changing it according to your taste.

Most of the foods she uses are purchased from the Soybean Celler in Ann Arbor. To help those making their first try at bread making, she decided to include yeast, a non-Biblical product, in the recipe.

BIBLICAL BREAD

1½ cups millet
1 cup wheat hearts
2 cups barley
1 cup soy flour
1 cup lentil flour
1 T salt
¼ cup honey.
1 T sorghum
¼ cup olive oil or butter
2 cups water
1 T yeast
Mix and place in three oiled loaf pans. Bake at 350 degrees for 55 minutes.



LIVONIAN GARY WOODCOX (left), his wife, Lynda, and Hans Archer of Germany are three recent graduates of the Watchtower Bible School of Gilead in New York City. They are among 25 selected ministers of Jehovah's Witnesses to participate in the five-month program of intensive mission training, and they now are qualified to join 5,757 other graduates who are doing Jehovah's Witnesses mission work around the world. Mr. and Mrs. Woodcox will be sent to Korea.

Cancer center open more

The oral cancer diagnostic center, operated by the Michigan Cancer Foundation at 110 E. Warren, Detroit, now is open three afternoons a week instead of two.

The foundation announced that after four months of operation in the Meyer L. Prentiss Cancer Center that the diagnostic services will be offered Tuesday, Wednesday and Thursday afternoons. The hours are 1:30 to 4:30 p.m.

Most of those using the service during its early months have been referred there by dentists and oral surgeons, but community members also are encouraged to avail themselves of the opportunity.

Examinations are free, but require an appointment. To make one, call the Prentiss Cancer Center, 110 E. Warren, Detroit.

Holy year tour planned

Sister Mary Fisher and Sister Mary Bridget, instructors at Madonna College are organizing a Holy Year tour of Europe under the auspices of the Archdiocese of Detroit and the Foreign Study League.

"We will spend six days in Rome, three in Venice and two days each in Paris and Florence," said Sr. Bridget. "High spot of the tour will be a visit to the Vatican and an audience with the Pope."

Those signing up for the non-denominational trip will fly to Rome Aug. 2. The fee of \$704 includes round-trip jet flight from Detroit, intercontinental travel, lodging, field trips, transfers, taxes, gratuities and breakfasts.

For further information contact Sr. Mary or Sr. Bridget at Madonna College.

Foster parents workshop set

A workshop for foster parents will be held May 30-31 in the McGregor Memorial Conference Center on the campus of Wayne State University, Detroit.

It will be sponsored by the division of community services of the univer-

sity's College of Lifelong Learning and will begin at 9 a.m. both days.

A registration of \$10 will cover parking and a buffet lunch for both days. Those interested should register by Wednesday, May 21.

Your Invitation to Worship

UNITED METHODIST

NARDIN PARK UNITED METHODIST CHURCH

Farmington 29887 West 11 Mile Road 476-8860

MINISTERS

Dr. William D. Mercer

Rev. Meredith Moshauer

Rev. James F. Thomas

Morning Worship

9:15 & 11:00 A.M.

Church School

9:15 Nursery-6th grade & Adults

11:00 Nursery thru 12th grade

CLARENCEVILLE UNITED METHODIST

20300 Middlebelt, Livonia

Pastor Gerald Fisher

474-3444

9:00 a.m. First Worship Service

10:15 a.m. The Church School

11:15 a.m. Second Service of Worship

6:30 p.m. Youth Meetings

7:30 p.m. The Evening Service

7:30 p.m. Wed. The Mid-Week Service

Air Conditioned

Nursery Provided at All Services

FIRST UNITED METHODIST CHURCH

of Garden City 6443 Merriman Road

Minister: Rev. Glenn Kjellberg

421-8626

9:30 A.M. Church School for all ages

10:45 A.M. Morning Worship

Nursery & Toddler Care

Church School-4 yr. old thru

6th grade following

children's sermon

6:30 P.M. U.M.Y.F.

NEWBURG UNITED METHODIST CHURCH

38800 Ann Arbor Trail 422-0149

Rev. William Ritter, Minister

Rev. Duane Snyder, Minister

Worship & Church School

9:30 & 11:00 A.M.

RICE MEMORIAL UNITED METHODIST

20001 Beach Blvd.-e. 8 Mile 534-4997

Church School (all ages)

9:45 A.M. Bus Service

Worship (Nursery provided)

Youth Meeting 7:30 p.m.

11:00 A.M.

Donna J. Lindberg, Pastor

ALDRSGATE UNITED METHODIST CHURCH

(Redford Township)

10000 Beech Daly Road

Between Plymouth and West Chicago

533-7905

Sr. Minister - Wm. G. Wager

Assoc. Minister - David K. Koski

Dir. of Education - Gail Burns

Minister of Music - Ruth Hadley Turner

Worship Service 9:30 A.M. 11:00 A.M.

Church School 9:30 A.M. 11:00 A.M.

U.M.Y.F. 8:00 P.M.

(Baby care provided for all services)

FIRST UNITED METHODIST CHURCH OF PLYMOUTH

1/2 Mile W. of Sheldon on N. Territorial

453-5280

Ministers

Paul M. Cargo and Assoc. Dale M. Miller

WORSHIP SERVICES 9:30 & 11:00 a.m.

"THE SPIRIT OF GOD & THE NATION"

Paul M. Cargo

CHURCH SCHOOL (all ages) 9:30 A.M.

CHURCH SCHOOL (thru 6th gr.) 11:00 A.M.

NURSERY PROVIDED

LOLA VALLEY UNITED METHODIST CHURCH

16175 DELAWARE at Puritan

255-6330 Geo. H. Kilbourn, Rev.

Church School 9:45 a.m.

Worship 11:00 a.m.

Wed. Bible Study 7:30 p.m.

St. Matthew's United Methodist Church

30000 Six Mile Road 422-0039

William D. Rickard, Pastor

Jerome K. Smith, Associate Pastor

9:30 & 11:00 a.m. Worship

Nursery Available

9:30 a.m. Church School All Ages

Jr. and Sr. High Fellowship

Sunday 7 p.m.

CHERRY HILL UNITED METHODIST CHURCH

321 Ridge Rd. Canton Twp. So. of Cherry Hill Rd.

Rev. Leonard Ritter 466-8222

Sunday School 9:45 a.m.

Worship 11:00 a.m.

LUTHERAN WISCONSIN SYNOD

Wisconsin Evangelical Lutheran Churches

WISCONSIN LUTHERAN Radio Hour WILD A.M. 109G

Sunday 10:00 a.m.

In Livonia: St. Paul's Ev. Lutheran Church

17810 Farmington Rd.

Pastor Winfred Koelbin 261-8759

Worship Services 8:30 & 11:00 a.m.

Sunday School 9:45 a.m.

In Plymouth: St. Peter's Ev. Lutheran Church

1343 Penniman Avenue

Pastor Leonard Koeninger 453-3393

Worship Services 8:30 and 10:30 a.m.

Sunday School 9:45 a.m.

In Redford Township: Lot's Park Ev. Lutheran Church

14750 K. Ingleh

Pastor Edward Zell 532-8655

Worship Services 8:30 and 11:00 a.m.

Sunday School 9:45 a.m.

In Westland: Our Savior Ev. Lutheran Church

Warren at Farmington Rd.

Pastor Jack A. deRuiter 427-8119

Sunday School 9:15 a.m.

Worship Service 10:30 a.m.

CHURCH ADS

CALL

261-8600 EXT. 280

CHRISTIAN SCIENCE

CHRISTIAN SCIENCE

Churches of the area cordially invite you to attend their services. Sunday School is conducted at the same hour as church, and care is provided for children of pre-Sunday School age.

	Hours of Service
FOURTH CHURCH, Detroit	11 a.m.
24400 W. Seven Mile near Telegraph	
EIGHTH CHURCH, Detroit	10:30 a.m.
20011 Grand River at Evergreen Rd.	
FIRST CHURCH, Garden City	11 a.m.
33111 Ford Road	
FIRST CHURCH, Plymouth	10:30 a.m.
1100 West Ann Arbor Trail	

WEDNESDAY TESTIMONIAL MEETINGS HELD AT 8 P.M.

REFORMED CHURCH IN AMERICA

CHURCH OF THE SAVIOR

38100 Five Mile Rd.

SUNDAY SCHOOL 9:15 A.M.

Worship Service 10:30 A.M.

Evening Study Gr. 8:00 P.M.

Youth Club-Tuesday 4:30-7:30 P.M.

Bible Class is Provided at All Services

464-1088

Rev. Ronald Van Der Werf

Pastor

Rev. Moody Van Minister of Evangelism

CHURCHES OF CHRIST

KENWOOD CHURCH OF CHRIST

20200 Merriman, Livonia

South of 8 Mile Road

478-4222

Don Butack, Minister

Keith Gardner, Associate Minister

SUNDAY SERVICES

Bible School 9:45 AM

Morning Worship 11:00 AM

Christian Hour on WJLB 1:45 PM

Evening Service 6:30 PM

WEDNESDAY

Hour of Power 7:30 PM

CHRISTIAN COMMUNITY ASSEMBLIES OF GOD CHURCH

Temporary Location

Holmes Junior High School

16200 Newburgh Road, Livonia

Ministers

Irvig M. Mitchell, Pastor

Edgar R. Cook, Assistant Pastor

John M. Shortness, DCE

SUNDAY SERVICES

CHURCH SCHOOL 9:45

Morning Worship

11:00 A.M.

Pastor Mitchell will minister

7:00 P.M.

Pastor Cook will minister

Nursery Provided for all Activities

455-1450

EPISCOPAL

Holy Spirit, Westland

34545 Cowan Rd

261-8460

8:00 A.M. - HOLY COMMUNION

10:00 A.M. - HOLY COMMUNION

(Morning Prayer 3rd Sunday)

Saint Andrews, Livonia

16360 Hubbard Road

421-8451

Sunday Worship

Holy Communion 8:00 a.m.

Family Service 9:00 A.M.

Family Service 11:00 A.M.

Saint John's, Plymouth

574 S. Sheldon Road

453-0190

Services

Wed. High Eucharist (Chapel) 10:00 A.M.

Sunday Holy Eucharist 8:00 A.M.

Sunday Family Worship 10:00 A.M.

Holy Eucharist - 1st & 3rd Sun

Morning Prayer - 2nd & 4th Sun.

ST. DAVID'S GARDEN CITY

27500 Marquette (Nr. Inkster Rd.)

427-3820

SUNDAY HOLY EUCHARIST

SUNDAY FAMILY WORSHIP

HOLY EUCHARIST

MORNING PRAYER

ST. MARTIN'S EPISCOPAL CHURCH

24699 Grand River Avenue, Detroit

Near Seven Mile Road

Rev. Robert L. Miller, Rector

SUNDAY SERVICES 9:00 & 10:00 A.M.

CHURCH SCHOOL & NURSERY 10 A.M.

Call office for further information

533-3600

CHRISTIAN CHURCH

(Disciples of Christ) LIVONIA

William H. Hase, Minister

30675 7 Mile Rd.

478-5075

Worship 9:30 a.m.

Fellowship 10:3

win 2 free tiger baseball tickets



STARTING JUNE 2

You can win 2 FREE RESERVED SEAT TICKETS to an upcoming DETROIT TIGER BASEBALL GAME through the Observer & Eccentric Classified Section. 10 pairs of tickets will be offered each week . . . 5 on Monday and 5 on Thursday. Here's all you have to do: send us a post card with your name and address, including your zip code, to "Tiger Baseball", The Observer & Eccentric Newspapers, 36251 Schoolcraft, Livonia, Michigan 48150. (Or you may hand deliver your post card to any of the Observer & Eccentric offices.)

Then, when your name appears in our Classified Section as a ticket winner, call the Promotion Dept. at 261-8600, ext. 209. Your free tickets will be sent through the mail well in advance of the game. (No substitutions of game dates unless rained out.) But you must call by 5 p.m. Tuesday if your name appears in Monday's newspaper, or by 5 p.m. Friday if your name appears in Thursday's newspaper, to claim your tickets.

Everyone is eligible. Just send in your name and address and start looking for them in the Classified Section of your Observer & Eccentric. (Copies will be available at our offices for the public to look through.) Enter as many times as you wish.

TIGER BASEBALL

The Observer & Eccentric Newspapers
36251 Schoolcraft
Livonia, Michigan 48150

The
Observer & Eccentric
Classified Ads

OFFICES: BIRMINGHAM, LIVONIA, PLYMOUTH, ROCHESTER

THE TERM SHORT STOP DOES
NOT REFER TO THE MAN'S ANATOMY

W-O-O-O-L-NE
ST-R-R-R-IKE

THIS POSITION IS ABSOLUTELY NECESSARY
FOR EFFECTIVE BALL HANDLING

A FEW SOOTHING
SENTENCES BETWEEN
UMPIRE AND UMPIRED

A HOME RUN
SHOWING THE
PROPER USE OF
THE ARMS AND LEGS

"JONESY PLANTS THE BEAN
ON MURPHY'S PORT LIGHT BEFORE
HE CAN GET HIS FEELERS ON THE
BAG."

LINE DRIVE OUT AND
A RAIN DANCE AROUND
ALL THREE BASES.

504 Help Wanted Office-Clerical

BOOKKEEPER
Full Charge for CPA Office
Southfield. 354-9127

LEGAL BEAGLE

If you have legal experience and excellent skills. Detroit law firm would like you to join them in their new Birmingham office. Your new employer pays agency charge. Salary to \$190.

Lois Ray Personnel
559-0560

LEGAL SECRETARY, full-time in Rochester Law office. Prior secretarial experience necessary. Call Mr. Murphy. 651-9880

SECRETARY

PART-TIME Challenging opportunity for individual with excellent typing and shorthand skills. Previous office experience desired. 5 days a week. For further information please contact the personnel department.

**ALEXANDER HAMILTON
LIFE INSURANCE CO.
OF AMERICA**

12 MILE & FARMINGTON RD.
9 AM-4 PM 476-9000

EXPERIENCED BOOKKEEPER for Southfield home office. Transportation necessary to travel two days per week to Dearborn Heights subsidiary office. Experience required in general bookkeeping and accounting. Inventory reconciling statements. Accounts receivable and pay board payroll system. For interview, call 333-8870

OFFICE CLERK

Full-time Warehouse Office position. Typing, filing, inventory and traffic experience. Call Miss Harrier weekdays between 9 AM to 4 PM.

349-5000

BOOKKEEPER SECRETARY for Southfield CPA, part-time, previous CPA office experience and knowledge of taxes. Mr. Tinn. 354-4130

INSURANCE ADMINISTRATIVE ASSISTANT

Southfield company. Experience needed. Good typing ability. Supervisory background required. Interviewing now. \$700. Call Gail Gibson.

353-6500
**SNELLING & SNELLING
PERSONNEL**

LEGAL SECRETARY, with excellent typing and dictaphone skills, for law office in Birmingham - Troy area. Some bookkeeping knowledge preferred. 643-4800

SECRETARY

For busy office. Duties to include typing, shorthand, own work and a love for figures. Call Miss Harrier weekdays, between 9 AM to 4 PM.

349-5000

MATURE WOMAN must have experience office, bookkeeping, customer relations and some sales for furniture store. West Bloomfield area. Call 9 AM to 5 PM. Closed Monday. 656-8051

Night Auditor

If you are an experienced hotel night auditor interested in going to work for a world-wide chain with opportunity for advancement, good pay and company paid benefits, then this job is for you! Appointment necessary. Please call our Controller at 557-4800.

SHERATON SOUTHFIELD HOTEL
SOUTHFIELD, MICH.

RECEPTIONIST-switchboard operator for hi-rise apartment in Northland area. 5 day week. Must be able to work holidays, prefer over 40, with pleasing personality. call Mon. thru Fri. 598-4113

TYPISTS STENOS

See Maryann Burns
26049 5 Mile at Beech Daly
GIRLPOWER
Div. Manpower Temp. Services
965-7000

KEY PUNCH Operator, afternoon shift, 4:30 to 1 AM. Apply to: Director Data Processing, Livonia Public Schools, 15125 Farmington Rd., Livonia.

506 Help Wanted Sales

Outstanding opportunity for residential or commercial salespeople. Experience preferred but not required. Excellent commission program. 2 offices located in the "Golden Corridor of Troy." For interview ask for Jerry Strohmaier.

643-0704

Cranbrook
Assoc. Inc. Realtors

**RESIDENTIAL REAL ESTATE
MANAGEMENT OPPORTUNITY
WANTED:**

Licensed Michigan Real Estate Broker to assume full management responsibilities of a new Century 21 Real Estate Office opening in Southfield. Beautiful 12 desk office located in the center of the West Bloomfield-Farmington Market, excellent income and growth potential. SEND resume of personal and business background to:

Century 21 of Michigan
Heritage Plaza, Suite 205
24001 Northwestern Hwy
Southfield, Mich. 48034
Attn: Bob Fox or
Call (313) 358-2388

AUTO SALES
Experienced for small independent Used Car Sales Dealer, Plymouth, Michigan. Good pay. Good volume. 488-8874

\$625

**Farmington
Vp's Secy**

Call 261-2211 for a FREE Resume and PERMANENT STAFF POSITION
RECEPTIONIST for a busy office. Will train if needed. Apply Friday, 9 to 11 AM. 12 Mile Rd., Suite 2, Lansing Vp. 488-8874

720 Farm Produce

Cockrum's Farm Market
NOW OPEN
★
MEMORIAL DAY
FLOWERS
★
GARDEN PLANTS
★
See us for
FINEST QUALITY

Cockrum's
35841 Plymouth Rd.
4 Mile W. of Wayne Rd.
Across from Ford Transmission

PRYUNIA LAND
IS OPEN. Hybrid peonies, 94 flat
All other peonies, 94 flat
plants 94. 40 years in business at
9015 Haggerty, 1 Mile S. of Ecorse
Rd. Belleville, Cal. 686-3399

HORSE HAY, Rabbit Hay, Mulch,
Shaw. Rabbits, Milk cows, Cow
manure. CA 1-404

722 Hobbies, Coins & Stamps

COLLECTOR pays cash for old Li-
onel, American Flyer, etc. electric
trains, any condition. Glen. 677-5773

724 Camera Supplies

AT CENTURY THE BEST IN USED CAMERAS
Kodak Bantam special F2.0 case 990
Fujica ST 80/F1.8 case 165
Nikkormat /F2.0 Nikkor 8250
Bolex B16/17 in 85 28mm 8550
Canon Scope 16/50 1 200 mm 8550

726 Musical Instruments

STEINWAY piano, upright, in beautiful condition. \$1150. 324-7530 or 324-7530

LUDWIG DRUM set, 11 piece. 6 21-din. Excellent condition. 2800 or best offer. 679-0933

728 TV, Stereo, Hi-Fi & Tape Decks

SPECIAL PRICE on the Fantastic Salsbury 770 Machine. The easiest to play. Was \$170; now \$109.50. Bank terms available. 5610 Woodward, Detroit 675-7100

730 Sporting Goods

RAIG ULTRA golf clubs, iron 5-4 woods, aluminum shafts, excellent condition. \$75. 422-6333

732 Wearing Apparel

LADIES' childrens, teens, Salsbury. Some worn once, some new. Also mens clothes. 10 2-4000

734 Wanted Misc.

WANTED: used swing set or trampoline. 2 inch diameter minimum. 647-1086

736 Wanted Misc.

NEED MONEY? Dealer will buy broken pocket watches, also running. Old pocket watches, jewelry, wall or ceiling clocks, tools, wood furniture, carved china cabinets, marble top equipment. 229-0401

738 Household Pets

CUTE PUPPIES, Shepherd, Husky, Collie, etc. Good condition, also puppies, also cats. 628-5334

722 Hobbies, Coins & Stamps

HO TRAINS
SPECIAL PURCHASE SALE
Tyco - Lifeline - A.H.M.
SAVINGS UP TO 50%
JONIMO INC.
27788 Joy Rd. 422-7952

724 Camera Supplies

NIKON 35 mm. 13.5 auto - micro lens with 102 ring, lens cover and case. 1 year old. \$125 or best offer. 645-5186

726 Musical Instruments

LOWERY Clifton Organ, marvelous condition. 2 full keyboards, automatic rhythm, chimes, Leslie speakers, tape deck, etc. Reasonable. 558-2595 or 625-3607

728 TV, Stereo, Hi-Fi & Tape Decks

FENDER P.A. 100. Like new. Best offer. 531-5083

730 Sporting Goods

RAIG ULTRA golf clubs, iron 5-4 woods, aluminum shafts, excellent condition. \$75. 422-6333

732 Wearing Apparel

LADIES' childrens, teens, Salsbury. Some worn once, some new. Also mens clothes. 10 2-4000

734 Wanted Misc.

WANTED: used swing set or trampoline. 2 inch diameter minimum. 647-1086

736 Wanted Misc.

NEED MONEY? Dealer will buy broken pocket watches, also running. Old pocket watches, jewelry, wall or ceiling clocks, tools, wood furniture, carved china cabinets, marble top equipment. 229-0401

738 Household Pets

CUTE PUPPIES, Shepherd, Husky, Collie, etc. Good condition, also puppies, also cats. 628-5334

724 Camera Supplies

AT CENTURY THE BEST IN USED CAMERAS
Kodak Bantam special F2.0 case 990
Fujica ST 80/F1.8 case 165
Nikkormat /F2.0 Nikkor 8250
Bolex B16/17 in 85 28mm 8550
Canon Scope 16/50 1 200 mm 8550

726 Musical Instruments

LOWERY Clifton Organ, marvelous condition. 2 full keyboards, automatic rhythm, chimes, Leslie speakers, tape deck, etc. Reasonable. 558-2595 or 625-3607

728 TV, Stereo, Hi-Fi & Tape Decks

FENDER P.A. 100. Like new. Best offer. 531-5083

730 Sporting Goods

RAIG ULTRA golf clubs, iron 5-4 woods, aluminum shafts, excellent condition. \$75. 422-6333

732 Wearing Apparel

LADIES' childrens, teens, Salsbury. Some worn once, some new. Also mens clothes. 10 2-4000

734 Wanted Misc.

WANTED: used swing set or trampoline. 2 inch diameter minimum. 647-1086

736 Wanted Misc.

NEED MONEY? Dealer will buy broken pocket watches, also running. Old pocket watches, jewelry, wall or ceiling clocks, tools, wood furniture, carved china cabinets, marble top equipment. 229-0401

738 Household Pets

CUTE PUPPIES, Shepherd, Husky, Collie, etc. Good condition, also puppies, also cats. 628-5334

726 Musical Instruments

STEINWAY piano, upright, in beautiful condition. \$1150. 324-7530 or 324-7530

728 TV, Stereo, Hi-Fi & Tape Decks

SPECIAL PRICE on the Fantastic Salsbury 770 Machine. The easiest to play. Was \$170; now \$109.50. Bank terms available. 5610 Woodward, Detroit 675-7100

730 Sporting Goods

RAIG ULTRA golf clubs, iron 5-4 woods, aluminum shafts, excellent condition. \$75. 422-6333

732 Wearing Apparel

LADIES' childrens, teens, Salsbury. Some worn once, some new. Also mens clothes. 10 2-4000

734 Wanted Misc.

WANTED: used swing set or trampoline. 2 inch diameter minimum. 647-1086

736 Wanted Misc.

NEED MONEY? Dealer will buy broken pocket watches, also running. Old pocket watches, jewelry, wall or ceiling clocks, tools, wood furniture, carved china cabinets, marble top equipment. 229-0401

738 Household Pets

CUTE PUPPIES, Shepherd, Husky, Collie, etc. Good condition, also puppies, also cats. 628-5334

726 Musical Instruments

STEINWAY piano, upright, in beautiful condition. \$1150. 324-7530 or 324-7530

728 TV, Stereo, Hi-Fi & Tape Decks

SPECIAL PRICE on the Fantastic Salsbury 770 Machine. The easiest to play. Was \$170; now \$109.50. Bank terms available. 5610 Woodward, Detroit 675-7100

730 Sporting Goods

RAIG ULTRA golf clubs, iron 5-4 woods, aluminum shafts, excellent condition. \$75. 422-6333

732 Wearing Apparel

LADIES' childrens, teens, Salsbury. Some worn once, some new. Also mens clothes. 10 2-4000

734 Wanted Misc.

WANTED: used swing set or trampoline. 2 inch diameter minimum. 647-1086

736 Wanted Misc.

NEED MONEY? Dealer will buy broken pocket watches, also running. Old pocket watches, jewelry, wall or ceiling clocks, tools, wood furniture, carved china cabinets, marble top equipment. 229-0401

738 Household Pets

CUTE PUPPIES, Shepherd, Husky, Collie, etc. Good condition, also puppies, also cats. 628-5334

730 Sporting Goods

RAIG ULTRA golf clubs, iron 5-4 woods, aluminum shafts, excellent condition. \$75. 422-6333

732 Wearing Apparel

LADIES' childrens, teens, Salsbury. Some worn once, some new. Also mens clothes. 10 2-4000

734 Wanted Misc.

WANTED: used swing set or trampoline. 2 inch diameter minimum. 647-1086

736 Wanted Misc.

NEED MONEY? Dealer will buy broken pocket watches, also running. Old pocket watches, jewelry, wall or ceiling clocks, tools, wood furniture, carved china cabinets, marble top equipment. 229-0401

738 Household Pets

CUTE PUPPIES, Shepherd, Husky, Collie, etc. Good condition, also puppies, also cats. 628-5334

736 Wanted Misc.

NEED MONEY? Dealer will buy broken pocket watches, also running. Old pocket watches, jewelry, wall or ceiling clocks, tools, wood furniture, carved china cabinets, marble top equipment. 229-0401

738 Household Pets

CUTE PUPPIES, Shepherd, Husky, Collie, etc. Good condition, also puppies, also cats. 628-5334

738 Household Pets

CUTE PUPPIES, Shepherd, Husky, Collie, etc. Good condition, also puppies, also cats. 628-5334

740 Pet Service

BABY MALE PARAKEETS, CHAMELEONS, IGUANA LIZARDS, HERMIT CRABS, KITTENS (Inoculated), RAGMOP GUINEA PIGS, TEDDY BEAR HAMSTERS, FIRST QUALITY DOG & CAT FURNISHINGS

742 Pet Service

BABY MALE PARAKEETS, CHAMELEONS, IGUANA LIZARDS, HERMIT CRABS, KITTENS (Inoculated), RAGMOP GUINEA PIGS, TEDDY BEAR HAMSTERS, FIRST QUALITY DOG & CAT FURNISHINGS

744 Pet Service

BABY MALE PARAKEETS, CHAMELEONS, IGUANA LIZARDS, HERMIT CRABS, KITTENS (Inoculated), RAGMOP GUINEA PIGS, TEDDY BEAR HAMSTERS, FIRST QUALITY DOG & CAT FURNISHINGS

746 Pet Service

BABY MALE PARAKEETS, CHAMELEONS, IGUANA LIZARDS, HERMIT CRABS, KITTENS (Inoculated), RAGMOP GUINEA PIGS, TEDDY BEAR HAMSTERS, FIRST QUALITY DOG & CAT FURNISHINGS

748 Pet Service

BABY MALE PARAKEETS, CHAMELEONS, IGUANA LIZARDS, HERMIT CRABS, KITTENS (Inoculated), RAGMOP GUINEA PIGS, TEDDY BEAR HAMSTERS, FIRST QUALITY DOG & CAT FURNISHINGS

750 Pet Service

BABY MALE PARAKEETS, CHAMELEONS, IGUANA LIZARDS, HERMIT CRABS, KITTENS (Inoculated), RAGMOP GUINEA PIGS, TEDDY BEAR HAMSTERS, FIRST QUALITY DOG & CAT FURNISHINGS

752 Pet Service

BABY MALE PARAKEETS, CHAMELEONS, IGUANA LIZARDS, HERMIT CRABS, KITTENS (Inoculated), RAGMOP GUINEA PIGS, TEDDY BEAR HAMSTERS, FIRST QUALITY DOG & CAT FURNISHINGS

754 Pet Service

BABY MALE PARAKEETS, CHAMELEONS, IGUANA LIZARDS, HERMIT CRABS, KITTENS (Inoculated), RAGMOP GUINEA PIGS, TEDDY BEAR HAMSTERS, FIRST QUALITY DOG & CAT FURNISHINGS

756 Pet Service

BABY MALE PARAKEETS, CHAMELEONS, IGUANA LIZARDS, HERMIT CRABS, KITTENS (Inoculated), RAGMOP GUINEA PIGS, TEDDY BEAR HAMSTERS, FIRST QUALITY DOG & CAT FURNISHINGS

758 Pet Service

BABY MALE PARAKEETS, CHAMELEONS, IGUANA LIZARDS, HERMIT CRABS, KITTENS (Inoculated), RAGMOP GUINEA PIGS, TEDDY BEAR HAMSTERS, FIRST QUALITY DOG & CAT FURNISHINGS

760 Pet Service

BABY MALE PARAKEETS, CHAMELEONS, IGUANA LIZARDS, HERMIT CRABS, KITTENS (Inoculated), RAGMOP GUINEA PIGS, TEDDY BEAR HAMSTERS, FIRST QUALITY DOG & CAT FURNISHINGS

762 Pet Service

BABY MALE PARAKEETS, CHAMELEONS, IGUANA LIZARDS, HERMIT CRABS, KITTENS (Inoculated), RAGMOP GUINEA PIGS, TEDDY BEAR HAMSTERS, FIRST QUALITY DOG & CAT FURNISHINGS

764 Pet Service

BABY MALE PARAKEETS, CHAMELEONS, IGUANA LIZARDS, HERMIT CRABS, KITTENS (Inoculated), RAGMOP GUINEA PIGS, TEDDY BEAR HAMSTERS, FIRST QUALITY DOG & CAT FURNISHINGS

766 Pet Service

BABY MALE PARAKEETS, CHAMELEONS, IGUANA LIZARDS, HERMIT CRABS, KITTENS (Inoculated), RAGMOP GUINEA PIGS, TEDDY BEAR HAMSTERS, FIRST QUALITY DOG & CAT FURNISHINGS

768 Pet Service

BABY MALE PARAKEETS, CHAMELEONS, IGUANA LIZARDS, HERMIT CRABS, KITTENS (Inoculated), RAGMOP GUINEA PIGS, TEDDY BEAR HAMSTERS, FIRST QUALITY DOG & CAT FURNISHINGS

770 Pet Service

BABY MALE PARAKEETS, CHAMELEONS, IGUANA LIZARDS, HERMIT CRABS, KITTENS (Inoculated), RAGMOP GUINEA PIGS, TEDDY BEAR HAMSTERS, FIRST QUALITY DOG & CAT FURNISHINGS

772 Pet Service

BABY MALE PARAKEETS, CHAMELEONS, IGUANA LIZARDS, HERMIT CRABS, KITTENS (Inoculated), RAGMOP GUINEA PIGS, TEDDY BEAR HAMSTERS, FIRST QUALITY DOG & CAT FURNISHINGS

774 Pet Service

BABY MALE PARAKEETS, CHAMELEONS, IGUANA LIZARDS, HERMIT CRABS, KITTENS (Inoculated), RAGMOP GUINEA PIGS, TEDDY BEAR HAMSTERS, FIRST QUALITY DOG & CAT FURNISHINGS

776 Pet Service

BABY MALE PARAKEETS, CHAMELEONS, IGUANA LIZARDS, HERMIT CRABS, KITTENS (Inoculated), RAGMOP GUINEA PIGS, TEDDY BEAR HAMSTERS, FIRST QUALITY DOG & CAT FURNISHINGS

778 Pet Service

BABY MALE PARAKEETS, CHAMELEONS, IGUANA LIZARDS, HERMIT CRABS, KITTENS (Inoculated), RAGMOP GUINEA PIGS, TEDDY BEAR HAMSTERS, FIRST QUALITY DOG & CAT FURNISHINGS

OF THE 301 HOME IMPROVEMENT COMPANIES LISTED IN THE DETROIT YELLOW PAGES...

ONLY BOND BUILT OFFERS THESE 14 BENEFITS

1. Up to 20% Materials Discounts thru August 1, 1975.
2. Bond-Built offers the Best Work at the Lowest Prices.
3. We Custom Design all work specifically for your home.
4. A Supervisor is assigned to every job we do.
5. All materials used are the finest available.
6. Bond-Built offers the Best Guarantee in the Business.
7. FREE Home Planning & Design Service.
8. We've Designed & Built over 62,000 Jobs.
9. Special Financing.
10. No Down Payment.
11. No matter what kind of Home Improvement you're interested in, Bond-Built has experience doing it!
12. We do what we promise and when we promise it!
13. Over 42 Years in Business.
14. Only Bond Built Gives You a FREE METRO PASS BOOK with your Estimate!

BOND BUILT
355-5800

The Custom Company that Costs You Less.
23600 Telegraph Rd.

726 Musical Instruments

WURLITZER organ, 2 keyboards, excellent condition. \$400. 625-3607

728 TV, Stereo, Hi-Fi & Tape Decks

PIONEER TX 9500 SA 9500. Stereo amplifier and tuner. Excellent condition. \$990. 728-8216

730 Sporting Goods

RAIG ULTRA golf clubs, iron 5-4 woods, aluminum shafts, excellent condition. \$75. 422-6333

732 Wearing Apparel

LADIES' childrens, teens, Salsbury. Some worn once, some new. Also mens clothes. 10 2-4000

734 Wanted Misc.

WANTED: used swing set or trampoline. 2 inch diameter minimum. 647-1086

736 Wanted Misc.

NEED MONEY? Dealer will buy broken pocket watches, also running. Old pocket watches, jewelry, wall or ceiling clocks, tools, wood furniture, carved china cabinets, marble top equipment. 229-0401

738 Household Pets

CUTE PUPPIES, Shepherd, Husky, Collie, etc. Good condition, also puppies, also cats. 628-5334

740 Pet Service

BABY MALE PARAKEETS, CHAMELEONS, IGUANA LIZARDS, HERMIT CRABS, KITTENS (Inoculated), RAGMOP GUINEA PIGS, TEDDY BEAR HAMSTERS, FIRST QUALITY DOG & CAT FURNISHINGS

742 Pet Service

BABY MALE PARAKEETS, CHAMELEONS, IGUANA LIZARDS, HERMIT CRABS, KITTENS (Inoculated), RAGMOP GUINEA PIGS, TEDDY BEAR HAMSTERS, FIRST QUALITY DOG & CAT FURNISHINGS

744 Pet Service

BABY MALE PARAKEETS, CHAMELEONS, IGUANA LIZARDS, HERMIT CRABS, KITTENS (Inoculated), RAGMOP GUINEA PIGS, TEDDY BEAR HAMSTERS, FIRST QUALITY DOG & CAT FURNISHINGS

746 Pet Service

BABY MALE PARAKEETS, CHAMELEONS, IGUANA LIZARDS, HERMIT CRABS, KITTENS (Inoculated), RAGMOP GUINEA PIGS, TEDDY BEAR HAMSTERS, FIRST QUALITY DOG & CAT FURNISHINGS

748 Pet Service

BABY MALE PARAKEETS, CHAMELEONS, IGUANA LIZARDS, HERMIT CRABS, KITTENS (Inoculated), RAGMOP GUINEA PIGS, TEDDY BEAR HAMSTERS, FIRST QUALITY DOG & CAT FURNISHINGS

750 Pet Service

BABY MALE PARAKEETS, CHAMELEONS, IGUANA LIZARDS, HERMIT CRABS, KITTENS (Inoculated), RAGMOP GUINEA PIGS, TEDDY BEAR HAMSTERS, FIRST QUALITY DOG & CAT FURNISHINGS

752 Pet Service

BABY MALE PARAKEETS, CHAMELEONS, IGUANA LIZARDS, HERMIT CRABS, KITTENS (Inoculated), RAGMOP GUINEA PIGS, TEDDY BEAR HAMSTERS, FIRST QUALITY DOG & CAT FURNISHINGS

754 Pet Service

BABY MALE PARAKEETS, CHAMELEONS, IGUANA LIZARDS, HERMIT CRABS, KITTENS (Inoculated), RAGMOP GUINEA PIGS, TEDDY BEAR HAMSTERS, FIRST QUALITY DOG & CAT FURNISHINGS

756 Pet Service

BABY MALE PARAKEETS, CHAMELEONS, IGUANA LIZARDS, HERMIT CRABS, KITTENS (Inoculated), RAGMOP GUINEA PIGS, TEDDY BEAR HAMSTERS, FIRST QUALITY DOG & CAT FURNISHINGS

758 Pet Service

BABY MALE PARAKEETS, CHAMELEONS, IGUANA LIZARDS, HERMIT CRABS, KITTENS (Inoculated), RAGMOP GUINEA PIGS, TEDDY BEAR HAMSTERS, FIRST QUALITY DOG & CAT FURNISHINGS

760 Pet Service

BABY MALE PARAKEETS, CHAMELEONS, IGUANA LIZARDS, HERMIT CRABS, KITTENS (Inoculated), RAGMOP GUINEA PIGS, TEDDY BEAR HAMSTERS, FIRST QUALITY DOG & CAT FURNISHINGS

726 Musical Instruments

WURLITZER organ, 2 keyboards, excellent condition. \$400. 625-3607

728 TV, Stereo, Hi-Fi & Tape Decks

PIONEER TX 9500 SA 9500. Stereo amplifier and tuner. Excellent condition. \$990. 728-8216

730 Sporting Goods

RAIG ULTRA golf clubs, iron 5-4 woods, aluminum shafts, excellent condition. \$75. 422-6333

732 Wearing Apparel

VOLKSWAGEN
 \$25400 V. W. Beetle 353-0800

VW 1960 Bus. Blue & white, radio, excellent condition. \$1,500 or best offer. 330-3090

VW 1960, Bus, very clean, \$1,300. 334-0222

SQUAREBACK 1971, excellent mechanical condition, new tires, AM-FM radio, luggage rack, \$900. Some rust. 470-2384

1973 VW SUPER BEETLE
 23,000 miles, orange, sun-roof, 4 speed, electric defogger, AM-FM radio, \$2,195.

**ROLLIE
 BARRETT**
 30777 Plymouth Rd.
 525-5000

VW, 1960 station wagon, excellent mechanical condition, new tires, 1960 mileage or best offer. Bloomfield 846-7661

VW 1972, red Super Beetle, mint condition, \$1,000. Call after 5:00. 464-2366

VW, 1972, Beetle, excellent condition, low mileage, deluxe interior, AM-FM stereo. \$1,950. 375-0088

VW'S WANTED
 HIGHEST PRICES PAID
 OPEN SATURDAY
 LYONIA VOLKSWAGEN
 14501 Lyonia Rd. 425-5487
 Between Wayne & Farmington Rds.

VW 1966, rebuilt engine, new clutch, starter, tires, brake, Sun-Roof, very good condition, \$900 or best offer. 846-8619

VOLKSWAGEN 1960 stick automatic

NOW IN STOCK!
5 FURY
2999

DUSTERS
2899

CR 30 YEARS"

RETT

SERIAL
525-5000

AGENS
S

PRICES



**STIC
GS!**

**REASE
ED CAR!**

REN

6-5400



MUSTANG
heater, auto-
wall, whitewall
low miles.

3,095

1975
RACE CAR
official car, ra-
tor, automatic,
steering, power
factory air,
pp, whitewalls,
e miscel

SAVE SAVE

312 Livonia

\$15,000 ASSUMES
Appealing 4 bedroom brick and aluminum colonial. Built in range, oven and dishwasher in model kitchen. Floor to ceiling fireplace in paneled family room with doorwall to large terrace. All on 1/2 acre landscaped lot in lovely Shadowwood. Take over 7% mortgage.
OWNER TRANSFERRED
IMMEDIATE OCCUPANCY

1st United
WELDON CLARK REALTORS
425-7300

LIVONIA

OPEN HOUSE SUNDAY 2-5
3 bedroom brick ranch with full bath on main floor and a finished basement with bedroom, 1/2 bath, cedar closet, recreation room and utility room. Also included are central air conditioning, humidifier, built in dishwasher, range and refrigerator. Completely landscaped with cement patio. Priced at \$27,900. Located at 19160 Rensselaer, one block West of Inkster, and 1/2 block N. of 7 Mile Road. Call for appointment.

1st UNITED
Jerry F. Edwards
& Assoc.
477-4700

BUDGET RANCH

Large 3 bedroom family ranch in the heart of Livonia. Detached garage, minimum down new mortgage terms available. First offering. \$23,500. Call Carol Ed. or Darryl.

NORWOOD

No. 11, Inc. 522-3010

ATTRACTIVE 3 bedroom brick ranch with family room, full basement, 2 car garage, nice kitchen, asking \$34,900. Call Tom Rist, 728-6300. Earl Keim Realty of Dearborn Inc.

Rosedale Gardens Sub.

3 bedroom colonial 1 1/2 baths, immediate occupancy. \$37,900. 348-8700

BRUCE ROY REALTY INC.

COMFORTABLE brick ranch, large kitchen and living room, 1 1/2 bath, 3 bedrooms. Finished basement with 2 additional bedrooms, activity room, 2 1/2 car garage, patio, covered porch. Large lot. 621-1080

4 Bdrms 2 1/2 Baths

LIVONIA Compare this. Over 1800 sq. ft., family room, loads of storage, owner transferred. Offered at \$36,300.

LOVE 422-9278

312 Livonia

COVENTRY
3 bedroom tri. Large lot, family room, fireplace, 2 1/2 car attached garage, electric door opener, all kitchen built-ins. Asking \$46,900. Call DON KAMEN, 464-0800.

One Way

LUXURIOUS LIVING
Is yours for the asking in this immaculate 3 bedroom family home, huge family room, attached garage. Ready to move right in. \$40,800. Call Ed. Carol or Darryl.

NORWOOD

No. 11, Inc. 522-3010

OPEN SUN. and Mon. 2 PM - 5 PM

15500 Nola Circle. 3 bedroom brick ranch, 1 1/2 baths, family room, country kitchen. Excellent condition. Must sell. 464-3822

COLONIAL

Owner transferred, 4 bedroom brick with a formal dining room, large family room, fireplace, carpeting, full basement and 2 car attached garage. Prime Livonia area. Property reduced to \$47,700 to expedite quick sale. Early occupancy possible. \$18,300 mortgage assumption.

VINCENT N. LEE

THE 6% COMMISSION MULTI-LIST BROKER

LIVONIA

OPEN SAT & SUN 2-5
34838 WOOD DR.

NEW listing. Beautiful Burton Hollow Sub. Sharp 4 bedroom, 3 1/2 bath traditional Cape Cod. Extra large bedrooms, formal dining room, paneled rec-room, 2 car attached garage. Move-in condition. Won't last see today!

35601 5 MILE

NEW listing. Sparkling brick ranch on acre plus. Excellent condition. Horse permitted. Ideally located across 18th W. Golf Course. Immediate possession available.

H.E. MALLON CO.

427-5300 261-9111

Seeing is Believing!!

Impeccable 3 bedroom brick with 2 baths, giant country kitchen, family room with brick fireplace, attached 2 car garage, near 5 Mile and Levan... asking \$45,900... transferred must sell. Call 464-0800.

JR. EXECUTIVE RANCH

Immaculate 3 bedroom brick ranch in prime area of Livonia. Large sized family room with natural fireplace, 2 car attached garage, 1 1/2 baths, and full basement. Call Ed. 464-0800.

NORWOOD

No. 11, Inc. 522-3010

312 Livonia

CASTLE GARDENS SUPREME RANCH
for large family...
4-5 bedrooms, great new kitchen with built-ins in avocado, full basement with brick fireplace in rec room, 2 1/2 car garage, custom interior. Good assumption or \$3,900 down at 8 1/4% Call 464-0800.

One Way

FANTASTIC QUAD
This home is beautiful. First offering, owner transferred. Beautifully decorated, plush carpeting, slate center entry hall, large master bedroom, two full baths, 23 x 16 foot family room with natural fireplace, spacious country kitchen with built ins, attached two car garage. Privacy patio gives complete family enjoyment, priced to sell at \$49,500.

HARRY S.

WOLFE

32390 Five Mile GA 1-5600

COUNTRY ATMOSPHERE

\$32,900. A beautiful wooded setting on one of Livonia's prettiest tree lined streets. First offering, a retiree's paradise, brick ranch with 2 spacious bedrooms, the master 22 foot with privacy bath, 27 foot family room, two car garage. Unbelievably priced at \$32,900.

HARRY S.

WOLFE

32390 Five Mile GA 1-5600

DELUXE COLONIAL

First offering, a dream come true. A peaceful and quiet setting overlooking the towering trees and a home that has nothing but perfect care. Beautifully decorated throughout. Four kingsize bedrooms, family room with fireplace, 2 1/2 baths, overlooking private patio, full basement, attached two car garage. \$59,900.

HARRY S.

WOLFE

32390 Five Mile GA 1-5600

CLASSIFICATION INDEX

- AUTOMOTIVE**
6550 Autos for Sale
852 Antique Cars
854 American Motors
856 Buick
858 Cadillac
860 Chevrolet
862 Chrysler
864 Dodge
866 Ford
870 Jeep
872 Lincoln
874 Mercury
876 Oldsmobile
878 Plymouth
880 Pontiac
882 Sports & Leisure
884 Thunderbird
886 Volkswagen
888 Volvo Parts & Service
890 Auto Rentals
892 Leasing
894 Autos Wanted
896 Trucks for Sale
898 Recreational Vehicles
900 Snowmobiles
902 Airplanes
904 Boats & Motors
906 Vehicle & Boat Storage
908 Insurance, Motor
910 Motorcycles
912 Go-Karts
914 Campers & Motorhomes
- EMPLOYMENT, INSTRUCTION**
518 Education-Instruction
500 Help Wanted
510 Help Wanted Couples
502 Help Wanted Dental-Medical
507 Help Wanted-Part Time
508 Help Wanted Domestic
504 Help Wanted Office-Clerical
506 Help Wanted Sales
520 Secretarial-Business
- REAL ESTATE FOR RENT**
400 Apartments to Rent
422 Commercial-Industrial to Rent
426 Condo/Apartments to Rent
408 Duplexes to Rent
410 Flats to Rent
414 Florida Rentals
402 Furnished Apartments to Rent
406 Furnished Houses to Rent
428 Garages to Rent
404 Houses to Rent
432 Living Quarters to Share
418 Mobile Homes to Rent
- NOTICES & SERVICES**
604 Announcements & Notices
626 Bingo
610 Cards of Thanks
618 Child Care
614 Death Notices
628 Entertainment
616 Hall for Rent
612 in Memoriam
622 Income Tax & Insurance
606 Legal Notices
602 Lost & Found
608 Personal
614 Professional Services
608 Transportation
- REAL ESTATE FOR SALE**
300 Homes for Sale-Oakland County
302 Birmingham-Bloomfield
304 Farmington-West Bloomfield
306 Northville-Nowi
308 Rochester-Troy
310 Southfield-Lathrup
312 Livonia
314 Plymouth
316 Redford
318 Westland-Garden City
320 Other Suburban Homes for Sale
330 Apts. for Sale
332 Business Opportunities
348 Cemetery Lots
342 Commercial-Industrial
322 Condominiums for Sale
324 Co-ops for Sale
344 Country Homes
326 Duplexes for Sale
350 Farms for Sale
336 Florida Property for Sale
354 Income Property for Sale
356 Investment Property for Sale
340 Lake & Resort Property for Sale
342 Lakefront Homes for Sale
346 Listings Wanted
338 Lots & Acreage for Sale
332 Mobile Homes for Sale
358 Mortgages-Land Contracts
346 Northern Property
334 Out of Town Property
338 Real Estate to Exchange
352 Real Estate Wanted
328 Townhouses for Sale

We reserve the right to classify, revise or reject any want ad. Want ads may be placed until 4 p.m. Tuesday for the Thursday edition and 4 p.m. Friday for the Monday edition. No cancellations accepted after noon Tuesday for Thursday editions or noon Friday for Monday editions. No cancellations before first insertion. No cancellations on Double Action Ads. The Observer & Eccentric Newspapers will not issue credit for errors in ads after the first incorrect insertion. Report any errors immediately. Phone Room hours are 8:30 a.m. to 5:30 p.m. Monday through Friday.

CALL CLASSIFIED DIRECT

644-1070 OAKLAND COUNTY
852-3222 ROCHESTER AVON TWP.
522-0900 WAYNE COUNTY

312 Livonia

JR. EXECUTIVE

Beautiful spacious double wing colonial in move in condition. Features four kingsize bedrooms, plus a first floor study and is accommodated with 2 1/2 baths. An excellent floor plan with large foyer entry, entertaining size formal dining room, the kitchen is a dream, private paneled family room with natural fireplace, first floor laundry, huge full tiled basement and attached two car garage. \$59,900.

HARRY S.

WOLFE

32390 Five Mile GA 1-5600

312 Livonia

EASY ASSUMPTION

Low interest VA mortgage can be assumed with this quality 3 bedroom brick ranch featuring 1 1/2 baths, full finished basement with Franklin fireplace and 2 car garage. Asking \$36,900.

HARRY S.

WOLFE

32390 Seven Mile 427-0733

SEE INSIDE

Contemporary quad on wooded ravine lot must be seen to appreciate. Vaulted ceiling, sunken living room with full wall fireplace. View from balcony off master bedroom. Redwood deck off family room. Too much to describe. Call now for an appointment. \$61,900.

HARRY S.

WOLFE

32390 Five Mile GA 1-5600

9 ROOM COLONIAL

Judson Gardens, 16871 Golfview Dr. This lovely home, constructed in 1968, has a formal dining room, first floor laundry room, spacious bedrooms, patio, quality carpeting throughout. Priced at \$67,000.

VINCENT N. LEE

THE 6% COMMISSION MULTI-LIST BROKER

312 Livonia

HAVE A PICNIC

IN YOUR own backyard! Almost 1/4 acre of land comes with this face brick 3 bedroom ranch. Super sharp custom home with screened Florida room off large kitchen, 2 car attached garage and more. \$37,900.

Red Carpet

WALK TO ELEMENTARY SCHOOL
3 bedroom brick ranch, 2 baths, family room with fireplace, tiled basement, 2 car attached garage, fenced yard, large patio. Range, dishwasher included. 3 years old. Like new. 7% assumable mortgage. \$47,500. 464-9010

Red Carpet

WALK TO ELEMENTARY SCHOOL
3 bedroom brick ranch, 2 baths, family room with fireplace, tiled basement, 2 car attached garage, fenced yard, large patio. Range, dishwasher included. 3 years old. Like new. 7% assumable mortgage. \$47,500. 464-9010

Red Carpet

WALK TO ELEMENTARY SCHOOL
3 bedroom brick ranch, 2 baths, family room with fireplace, tiled basement, 2 car attached garage, fenced yard, large patio. Range, dishwasher included. 3 years old. Like new. 7% assumable mortgage. \$47,500. 464-9010

Red Carpet

WALK TO ELEMENTARY SCHOOL
3 bedroom brick ranch, 2 baths, family room with fireplace, tiled basement, 2 car attached garage, fenced yard, large patio. Range, dishwasher included. 3 years old. Like new. 7% assumable mortgage. \$47,500. 464-9010

Red Carpet

WALK TO ELEMENTARY SCHOOL
3 bedroom brick ranch, 2 baths, family room with fireplace, tiled basement, 2 car attached garage, fenced yard, large patio. Range, dishwasher included. 3 years old. Like new. 7% assumable mortgage. \$47,500. 464-9010

Red Carpet

WALK TO ELEMENTARY SCHOOL
3 bedroom brick ranch, 2 baths, family room with fireplace, tiled basement, 2 car attached garage, fenced yard, large patio. Range, dishwasher included. 3 years old. Like new. 7% assumable mortgage. \$47,500. 464-9010

Red Carpet

WALK TO ELEMENTARY SCHOOL
3 bedroom brick ranch, 2 baths, family room with fireplace, tiled basement, 2 car attached garage, fenced yard, large patio. Range, dishwasher included. 3 years old. Like new. 7% assumable mortgage. \$47,500. 464-9010

Red Carpet

WALK TO ELEMENTARY SCHOOL
3 bedroom brick ranch, 2 baths, family room with fireplace, tiled basement, 2 car attached garage, fenced yard, large patio. Range, dishwasher included. 3 years old. Like new. 7% assumable mortgage. \$47,500. 464-9010

Red Carpet

WALK TO ELEMENTARY SCHOOL
3 bedroom brick ranch, 2 baths, family room with fireplace, tiled basement, 2 car attached garage, fenced yard, large patio. Range, dishwasher included. 3 years old. Like new. 7% assumable mortgage. \$47,500. 464-9010

Red Carpet

WALK TO ELEMENTARY SCHOOL
3 bedroom brick ranch, 2 baths, family room with fireplace, tiled basement, 2 car attached garage, fenced yard, large patio. Range, dishwasher included. 3 years old. Like new. 7% assumable mortgage. \$47,500. 464-9010

Red Carpet

WALK TO ELEMENTARY SCHOOL
3 bedroom brick ranch, 2 baths, family room with fireplace, tiled basement, 2 car attached garage, fenced yard, large patio. Range, dishwasher included. 3 years old. Like new. 7% assumable mortgage. \$47,500. 464-9010

Red Carpet

WALK TO ELEMENTARY SCHOOL
3 bedroom brick ranch, 2 baths, family room with fireplace, tiled basement, 2 car attached garage, fenced yard, large patio. Range, dishwasher included. 3 years old. Like new. 7% assumable mortgage. \$47,500. 464-9010

Red Carpet

WALK TO ELEMENTARY SCHOOL
3 bedroom brick ranch, 2 baths, family room with fireplace, tiled basement, 2 car attached garage, fenced yard, large patio. Range, dishwasher included. 3 years old. Like new. 7% assumable mortgage. \$47,500. 464-9010

Red Carpet

WALK TO ELEMENTARY SCHOOL
3 bedroom brick ranch, 2 baths, family room with fireplace, tiled basement, 2 car attached garage, fenced yard, large patio. Range, dishwasher included. 3 years old. Like new. 7% assumable mortgage. \$47,500. 464-9010

Red Carpet

WALK TO ELEMENTARY SCHOOL
3 bedroom brick ranch, 2 baths, family room with fireplace, tiled basement, 2 car attached garage, fenced yard, large patio. Range, dishwasher included. 3 years old. Like new. 7% assumable mortgage. \$47,500. 464-9010

Red Carpet

WALK TO ELEMENTARY SCHOOL
3 bedroom brick ranch, 2 baths, family room with fireplace, tiled basement, 2 car attached garage, fenced yard, large patio. Range, dishwasher included. 3 years old. Like new. 7% assumable mortgage. \$47,500. 464-9010

Red Carpet

WALK TO ELEMENTARY SCHOOL
3 bedroom brick ranch, 2 baths, family room with fireplace, tiled basement, 2 car attached garage, fenced yard, large patio. Range, dishwasher included. 3 years old. Like new. 7% assumable mortgage. \$47,500. 464-9010

Red Carpet

WALK TO ELEMENTARY SCHOOL
3 bedroom brick ranch, 2 baths, family room with fireplace, tiled basement, 2 car attached garage, fenced yard, large patio. Range, dishwasher included. 3 years old. Like new. 7% assumable mortgage. \$47,500. 464-9010

Red Carpet

WALK TO ELEMENTARY SCHOOL
3 bedroom brick ranch, 2 baths, family room with fireplace, tiled basement, 2 car attached garage, fenced yard, large patio. Range, dishwasher included. 3 years old. Like new. 7% assumable mortgage. \$47,500. 464-9010

Red Carpet

WALK TO ELEMENTARY SCHOOL
3 bedroom brick ranch, 2 baths, family room with fireplace, tiled basement, 2 car attached garage, fenced yard, large patio. Range, dishwasher included. 3 years old. Like new. 7% assumable mortgage. \$47,500. 464-9010

Red Carpet

WALK TO ELEMENTARY SCHOOL
3 bedroom brick ranch, 2 baths, family room with fireplace, tiled basement, 2 car attached garage, fenced yard, large patio. Range, dishwasher included. 3 years old. Like new. 7% assumable mortgage. \$47,500. 464-9010

Red Carpet

WALK TO ELEMENTARY SCHOOL
3 bedroom brick ranch, 2 baths, family room with fireplace, tiled basement, 2 car attached garage, fenced yard, large patio. Range, dishwasher included. 3 years old. Like new. 7% assumable mortgage. \$47,500. 464-9010

Red Carpet

WALK TO ELEMENTARY SCHOOL
3 bedroom brick ranch, 2 baths, family room with fireplace, tiled basement, 2 car attached garage, fenced yard, large patio. Range, dishwasher included. 3 years old. Like new. 7% assumable mortgage. \$47,500. 464-9010

312 Livonia

OWNER TRANSFERRED
In nostalgic Rosedale Gardens on a large treed lot, we have a beautiful 3 bedroom brick colonial with a nice family room, separate dining room, modern kitchen, full finished basement with half bath and 2 car garage. Easy assumption. Owner anxious for a fast sale. \$40,900.
HARRY S.

WOLFE

32325 Seven Mile 427-0733

SHARP 3 yr. old brick ranch

Extras. Can move immediately. \$38,900. 464-1783

RAMBLING RANCH

Live in the city but feel that country atmosphere in this all brick three bedroom ranch with two full baths, with one off the master bedroom. Also features a large living room and formal dining room with doorwall to enclosed patio. A modern kitchen with built ins and cozy family room, attached two car garage. Also included with this beauty is the refrigerator, washer and dryer. This home is in a heavily treed area and sits on a 100 x 300 foot lot with large garden spot. Owner Northern bound. \$45,900.
HARRY S.

WOLFE

32390 Five Mile GA 1-5600

BEGINNER'S PARADISE

Brick ranch with full finished basement and complete with garage and priced to sell at \$29,900. You will love the tree lined street and screened porch overlooking the yard. Three bedrooms, gas heat, carpeting and quick occupancy.
HARRY S.

WOLFE

32390 Five Mile GA 1-5600

EYE CATCHER

We have this executive size 3 bedroom brick ranch with 5 full baths, large family room with fireplace, kitchen with built ins, dishwasher, full basement and attached 2 car garage. Don't miss this one. \$54,900.
HARRY S.

WOLFE

32325 Seven Mile 427-0733

BEST OFFERING IN LIVONIA

THIS brick and aluminum colonial has 4 bedrooms, formal dining room, large kitchen with oven, range and dishwasher, family room plus tiled basement and 2 1/2 baths. 2 car garage. This well kept home is priced to sell fast at \$44,900. Better hurry!

Red Carpet

REALTORS 522-3500

Red Carpet

REALTORS 522-3500

312 Livonia

REDUCED \$2,000
An immaculate 3 bedroom quality built face brick ranch resting on almost 1/2 acre treed lot. Luxurious carpeting throughout, living room with natural fireplace, formal dining room, finished basement with bar, family room, covered terrace, 2 car garage. Much more. \$52,900.

Cardinal

West, Inc. Funk Realty Div. 522-5333

SUMMER SAVINGS

A huge family room is included with this spacious 3 bedroom ranch with large kitchen, living room, gas heat and large lot. Excellent for starters or retirees. Asking \$23,900.
HARRY S.

WOLFE

32325 Seven Mile 427-0733

FAMILY ROOM FIREPLACE

\$38,900. This attractive rambling brick ranch is in move in condition. Attached two car garage, side entrance, a full basement and nicely landscaped yard. You will love the family kitchen, three twin size bedrooms, two full baths, tastefully carpeted. Be sure to see.
HARRY S.

WOLFE

32390 Five Mile GA 1-5600

522-0900
644-1070

<p>312 Livonia</p> <p>FOR THE LARGE FAMILY Don't miss this terrific buy with 6 bedrooms, all king-size; one bedroom is 27 feet 2 1/2 baths, huge formal dining room, modern kitchen with dinette, first floor laundry, family room with fireplace, full basement, central air and two car attached garage. All this on a nice sized lot in an excellent area. \$45,900.</p> <p>HARRY S.</p> <p>WOLFE</p> <p>32386 Five Mile GA 1-5888</p> <p>FAMILY ROOM</p> <p>A super large family room with natural fireplace is included with this brick ranch in Merri-Lynn Farms, complete with 3 bedrooms, bright country kitchen with loads of eating space, full finished basement, 1 1/2 baths, attached 2 car garage and situated on an extra large lot. Asking \$47,500.</p> <p>HARRY S.</p> <p>WOLFE</p> <p>32325 Seven Mile 427-0733</p> <p>SUPER SHARP</p> <p>One of the most tastefully decorated colonials in Livonia is this 4 bedroom home complete with a family room with natural fireplace off the large kitchen, separate dining room, 2 1/2 baths, full basement, 2 car attached garage and a 32 ft. gunite heated pool. Asking \$64,950.</p> <p>HARRY S.</p> <p>WOLFE</p> <p>32325 Seven Mile 427-0733</p> <p>NEWLYWEDS</p> <p>A snow white doll house, excellent for newlyweds, has 2 bedrooms, cute kitchen, carpeted living room and attached garage. This home is on a large lot and asking only \$18,900.</p> <p>HARRY S.</p> <p>WOLFE</p> <p>32325 Seven Mile 427-0733</p> <p>FOUR bedroom brick ranch country kitchen, 2 baths, tiled basement, 2 car garage. Large lot. Extras. \$44,900. 29519 Mark Lane. GA 2-5766</p> <p>SUPER STARTER</p> <p>or a retiree would be interested in this lovely 2 bedroom all brick ranch. A full basement and a lovely fenced yard. As low as \$13,300 down. Asking \$26,900. Call today.</p> <p>Century</p> <p>21</p> <p>HARTFORD S. 261-4200</p> <p>Blue Chip Special</p> <p>4 bedroom brick colonial, 2 1/2 baths, family room fireplace, tiled rec room, attached garage in Golfview Meadows Sub. Immediate occupancy. Asking \$53,900.</p> <p>Century</p> <p>21</p> <p>HARTFORD S. 261-4200</p> <p>BY OWNER. 30,000 Minton, beautiful 3 bedroom brick ranch, 2 car garage, 1 1/2 baths, fully carpeted, finished basement, \$33,900. Open Sun. 2-5 or by appointment. 421-7132</p> <p>VALUE PACKED</p> <p>Is this brick ranch Has 1 1/2 baths, 15 ft. master bedroom, central air, big family kitchen with range and dishwasher, delightful patio in middle of house. A full basement and garage. \$30,900.</p> <p>Century</p> <p>21</p> <p>HARTFORD N. 261-2000</p> <p>BY OWNER. 4 bedroom face brick tri-level, 2 1/2 tiled baths, family room, kitchen built ins, attached 2 1/2 car garage. \$46,500. Land contract terms available. 425-0886</p>	<p>312 Livonia</p> <p>Custom Ranch</p> <p>28519 ELWIRA - 3 bedroom brick with aluminum trim, finished basement with full bath, garage, fenced yard, close to schools, transportation, recreation area and Wonderland. Priced at \$31,900.</p> <p>Owner Transferred</p> <p>14202 LEVAN - 3 bedroom brick ranch with attached 2 car garage, family room, fireplace, doorwall to patio, and beautiful yard, insulated windows, kitchen built-ins, carpeting and draperies throughout. Buyers delight. \$43,500.</p> <p>937-2300</p> <p>CALL HANK or RAY</p> <p>CENTURY 21 HALLMARK INC.</p> <p>LIVONIA TRI</p> <p>CALL us ... We love showing this spacious family home with beautiful landscaping in Livonia. Brick and aluminum 3 bedroom tri-level with 1 1/2 baths, office, terrace and extra large new kitchen. Built in air conditioner, gas barbecue and 2 car garage. Lots of plants including 1000 tulips. \$35,900.</p> <p>Red Carpet</p> <p>REALTORS 522-3500</p> <p>PRICE REDUCED</p> <p>For quick sale on this mint condition 3 bedroom brick ranch, 1 1/2 baths, family room with natural fireplace, finished basement, new central air, 2 car attached garage. Near 5 Mile & Levan. Owner leaving area. Now \$45,000.</p> <p>CAMELOT 525-5600</p>	<p>312 Livonia</p> <p>RAVINE LOT</p> <p>What a scenic view. Be sure and stop by this attractive four bedroom tri level with a huge kitchen and dinette with doorwall to patio, warm cozy family room with fireplace and sharp wet bar. This beauty is carpeted throughout. Has central air and many extras. Quick occupancy. \$41,900.</p> <p>HARRY S.</p> <p>WOLFE</p> <p>32386 Five Mile GA 1-5888</p> <p>LOTS OF ROOM</p> <p>Large brick ranch on an acre lot. 3 bedrooms plus den, dining room, natural fireplace, basement, attached 2 car garage. Price just reduced to \$38,500.</p> <p>CAMELOT 525-5600</p> <p>PRICE REDUCED</p> <p>Livonia beauty, this lovely and large face brick ranch with 3 large bedrooms, huge 23' living room, large modern kitchen, 1 1/2 baths, carpeted throughout, full basement with lovely rec. room and bar. Automatic heat, aluminum storms and screens, nicely landscaped, fenced yard. Price reduced to \$35,500 terms.</p> <p>SUMMIT</p> <p>LIVONIA - by owner - 3 bedroom brick ranch, built in stove, patio, rec room, 2 1/2 car garage. Assumable 4 1/2 mortgage. 476-4782</p>	<p>312 Livonia</p> <p>PICTURE RANCH</p> <p>A custom built rambling brick home that is perfection. Has 3 bedrooms, formal dining room, huge kitchen, 2 natural fireplaces, huge family room, ballroom size. Full basement, and 2 car attached garage. Pure quality. \$45,900.</p> <p>Century</p> <p>21</p> <p>HARTFORD N. 261-2000</p> <p>JUDSON GARDENS</p> <p>"Spacious" will describe this desirable 4 bedroom, 3 1/2 bath Colonial. Beautiful family room with fireplace, formal dining room, den and first floor laundry. All this plus much more. \$47,000. Call: GERT CAMPBELL 425-1009</p> <p>VINCENT N. LEE</p> <p>THE 6% COMMISSION MULTI-LIST BROKER</p>	<p>312 Livonia</p> <p>SHOWPLACE</p> <p>Don't miss this very attractive three large bedroom colonial with 1 1/2 baths, a 19 foot modern kitchen overlooking a warm cozy family room with brickwall fireplace and doorwall to private patio. Full basement and two car attached garage. Beautiful landscaping and in an excellent area of Castle Gardens. \$45,900.</p> <p>HARRY S.</p> <p>WOLFE</p> <p>32386 Five Mile GA 1-5888</p> <p>ATTRACTIVE 3 bedroom brick ranch, full basement, 1 1/2 car garage, \$32,800. 38933 Robert Dr., south of Plymouth, east of Merri-man, open Sunday 12 to 5. 423-4918</p>	<p>312 Livonia</p> <p>BURTON WOODS</p> <p>Wow - what a picturesque home. This all brick cape cod has it all. Four large bedrooms, 2 1/2 baths, formal dining room, beautiful kitchen with built ins, lovely family room with fireplace and doorwall to patio leading to the pool. Full finished basement with wet bar and two car attached garage. We offer you immediate occupancy. \$59,900.</p> <p>HARRY S.</p> <p>WOLFE</p> <p>32386 Five Mile GA 1-5888</p> <p>SMASHING PRICE, three bedroom tri, high ceilings and mirrors, all carpeted, family and dining room. \$43,700. By owner. 522-8314</p>	<p>312 Livonia</p> <p>FIRST OFFERING</p> <p>Spacious 4 bedroom quad level in the heart of Livonia. Family room, fireplace, 2 car attached garage, many extras. Hurry on this one. \$49,500.</p> <p>Cardinal</p> <p>West, Inc. Funk Realty Div. 522-5333</p> <p>5 & NEWBURGH</p> <p>4 bedroom all brick ranch, full finished basement, professionally decorated throughout. 2 car garage. Asking \$39,900. Call DON KAMEN 464-0800.</p> <p>One Way</p>	<p>312 Livonia</p> <p>36557 JOANNE</p> <p>3 BEDROOM BRICK RANCH 1 1/2 baths - New Kitchen New decor - Carpeting Attached Garage - \$29,900 W. Wayne - Off Ann Arbor Trail MAYFAIR 522-8000</p> <p>ROSEDALE GARDENS</p> <p>Immediate occupancy available on this clean three bedroom brick ranch that features 1 1/2 baths on the first floor, full basement, which is tiled, window air conditioner in the living room, covered patio and maintenance free aluminum trim and awnings. Asking \$30,900.</p> <p>HARRY S.</p> <p>WOLFE</p> <p>32386 Five Mile GA 1-5888</p>	<p>312 Livonia</p> <p>It's Hard to Beat</p> <p>Only \$31,900. A family room and a fireplace included in this maintenance free 3 bedroom brick ranch. Owner wants a deal for new home is ready. Call today.</p> <p>Century</p> <p>21</p> <p>HARTFORD S. 261-4200</p> <p>NOTTINGHAM WEST</p> <p>Quad level, over 2200 sq. ft. completely carpeted, custom drapes, built in 20 x 40 heated gunite pool. Many other extras. Beautifully landscaped. Back of home adjoins 2 acre private park, \$86,700. Buyer only. Please call after 5 pm. 427-2724</p>
--	---	---	--	---	--	--	--	--

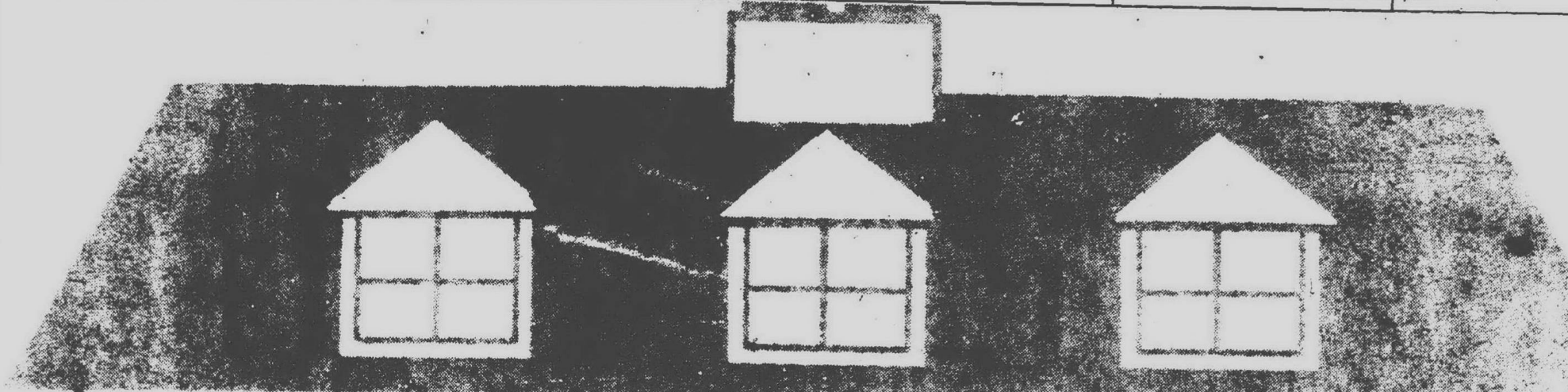

Homes for Living ...

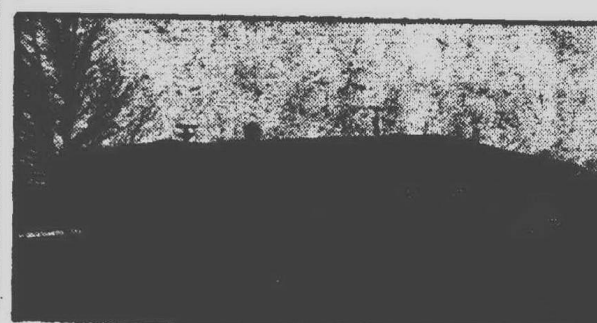

FARMINGTON HILLS \$56,000

Country living, 3 bedrooms with full bath off master bedroom, 1st floor laundry, basement, central air, beautiful condition. Good assumption. Call 476-8700

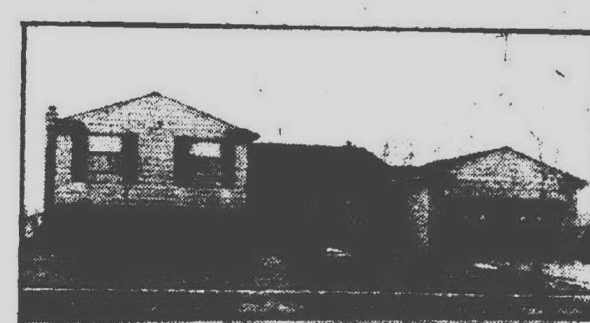

LIVONIA \$79,900

A pace setting home in an approved residential section...this luxurious house boasts 4 bedrooms, 2 1/2 baths. Family room with natural fieldstone fireplace. Kitchen built ins. The large entry hall gives a cheery greeting to visitors. Many other custom features left for you to see. Call 261-5080



FRANKLIN VILLAGE

Two and a half gorgeous, secluded acres with fenced pasture, heated bar, split-rail corral. 30x15 Gunite pool come with this 3 bedroom, 2 bath, country kitchened rambling ranch. Five minutes from "The Town Time Forgot" and/or the hum and the roar of the Tele-12 Mall. \$79,900. 642-0703



FARMINGTON HILLS \$69,900

4 bedroom Colonial, family room, fireplace, 1st floor utility, recreation room separate dining, large lot, tasteful landscaping. hurry...won't last. Call 476-8700

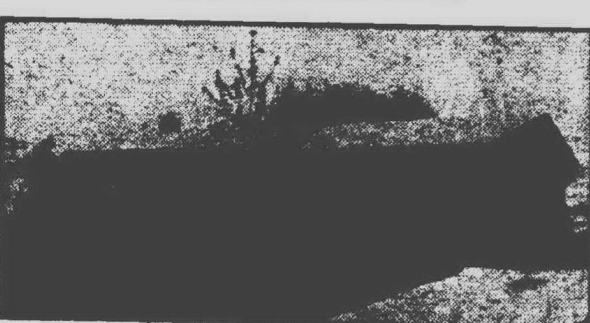

NOVI \$43,500

4 bedroom ranch with full basement. Carpeted throughout. Located on a completely fenced oversized lot giving youngsters a play park of their own. Call 261-5080



FARMINGTON HILLS

From the free-form patio of this superb four bedroom contemporary Colonial in Wedgewood Commons, you can see a winding stream and acres of private parkland. Adding to the comfort and charm are built-in desks, fireplace family room, sprinkler system and light timers throughout. \$87,900. 642-0703

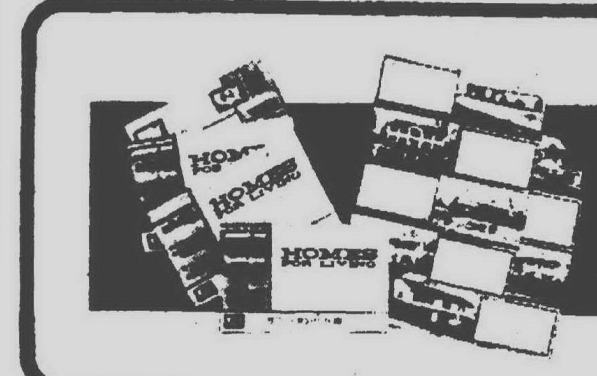

NORTHVILLE \$116,000

Magnificent 4 bedroom Colonial with huge family room and den, Lexington II model, everything you've always wanted. Quality construction throughout. Call 476-8700

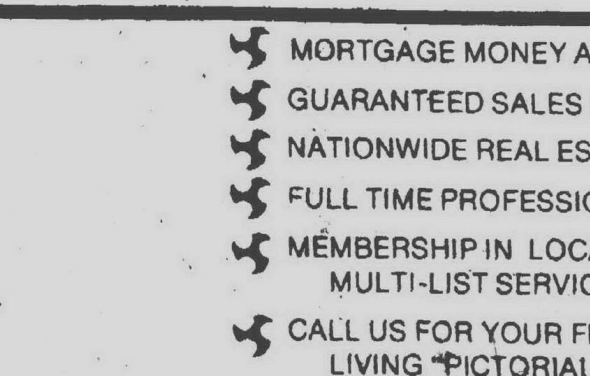

CANTON TOWNSHIP \$69,900

ATTENTION HORSE LOVERS, GENTLEMEN FARMERS. Here's 5 beautiful treed ACRES - 16x24 barn and 1 1/2 Acre Corral. The vast improvements on this older home make it like new again. Call 261-5080.

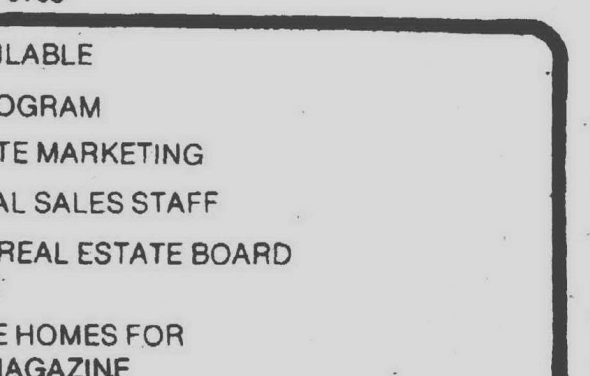

FIRST TIME OFFERED

In Livonia. This lovely, well decorated four bedroom, brick ranch with 2 1/2 baths, bright kitchen with built-ins, full basement, garage. \$42,900 642-0703



FARMINGTON HILLS \$87,900

4 generous bedrooms, dining room, fireplace family room with wet bar, beautifully finished recreation room, central air and much more. Call 476-8700



PLYMOUTH \$54,900

Don't pass this annual income. 3 units, each having living room, kitchen, bedroom, carpeting, central air conditioning. All appliances stay. Off street parking. Maintenance free exterior. Call 261-5080

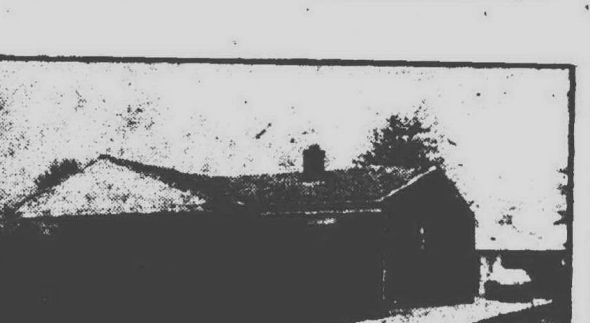

CUSTOM BUILT HOME

on large treed lot with three bedrooms, fireplace in living room and recreation room, full basement. \$41,500. 642-0703



MIDDLE STRAITS LAKE PRIVILEGES-This 3 bedroom ranch with large family room and basement makes an ideal family home. Complete carpeting, breakfast room, 1 1/2 baths, circular drive are only a few of the numerous features in this well constructed home. Call for more details. \$37,900.



Most beautiful view on this Cedar Island lakefront. This beautifully decorated split-level home has numerous features to arouse your buying interest. Walkout to excellent sandy beach and well-maintained lawn. This home has over 2300 sq. ft. of luxury lake living features. Call today. \$42,900



R. D. Shimmin, Inc. 363-1591

REALTOR SHY-LO BUILDERS
3133 Union Lake Rd. Just S. of Commerce Rd. Evenings Call: 673-0386



THOMPSON-BROWN

BRANCH OFFICES

FARMINGTON 476-8700

LIVONIA 261-5080

BIRMINGHAM/BLOOMFIELD 642-0703

Real Estate Want Ads

522-0900
644-1070

312 Livonia BEAUTIFUL 3 bedroom brick ranch, located in W. Chicago-Meridian area. New kitchen with built-in dishwasher, custom fireplace, basement, 1 1/2 car garage, 1/4 assumption available. Asking \$88,000. 261-6867	312 Livonia BY OWNER, beautiful 4 bedroom brick tri-level, attached 2 car garage, 1 1/2 baths, huge fenced yard, close to schools, \$84,900, or reasonable offer. By appointment. 333-4168	312 Livonia BY OWNER, 4 bedroom brick ranch on large lot, 138x134. Near Livonia Mall. Family room with fireplace, 1st floor laundry room, kitchen with walk-in pantry, 1 1/2 baths, 4 doorways, 2 car garage with electric door opener, full basement, wet plaster walls. Fully carpeted except kitchen and dining room, all appliances included, intercom system, attic fan. \$84,900. \$82,000 will assume existing mortgage of 8 1/4%. 477-4220	312 Livonia GEORGIAN COLONIAL: 4 large bedrooms up. Office or den down. Built-in bookcase. Central air. 2 1/2 baths, separate dining room, family style kitchen. Family room, brick fireplace and accessories. Thermopane wood windows. All draperies. Patio, large trees. Great buy! \$89,900. 35891 Lyndon, off Levan. 425-7122	312 Livonia LIVONIA By owner, excellent area, 3 bedroom ranch, family room, fireplace, attached garage. Patio, finished basement, many extras. \$48,900. After 4PM. 255-4566	314 Plymouth Executive Colonial Transfer forces sale of this superb 4 bedroom colonial, 2 1/2 baths, dramatic spiral staircase, dining room, family room with fireplace, full paneled basement, attached 2 car garage, impeccable condition including lovely gardens with many blooming plants and shrubs. MUST SELL THIS MONTH. Asking \$49,900. Approx. \$15,000 to assume, low interest. Call 464-0800.	314 Plymouth CANTON RANCH BRICK \$37,900 3 nice bedrooms, double size bath, country kitchen, full wall hearth and brick wall fireplace in family room, patio with barbeque, full basement, Easy 6 1/4% assumption or ... \$3,800 down. You won't find one cleaner. Owner building. Call 464-0800.	314 Plymouth BY OWNER, beautiful large custom ranch, 1/4 acre lot, \$250,000. 453-7000	314 Plymouth CITY OF PLYMOUTH 283 Ann St. New 3 bedroom home. Select your colors and carpet. \$51,500. Contact Derin Construction Company. 625-0700
---	--	--	---	--	--	--	--	---

PRICE REDUCED!
Beautiful three bedroom ranch in city of Farmington with full basement, family room, 2 1/2 baths, formal dining room. School and park -- 1 block. Large lot. Don't miss this exciting buy -- \$61,500

BRICK BEAUTY
Walk to town! Conveniently located ranch with finished basement. Lovely lot. \$34,500 Farmington

TWO ACRES
Three bedroom custom built brick ranch. Attached two car garage. Fireplace. Formal dining. Trees. Must see. \$48,900

FOR SALE-BY OWNER



OPEN HOUSE, Saturday and Sunday (May 24 and 25) 1 p.m.-5 p.m.
3998 Newland Dr., East (W. of Middlebelt off Long Lake Rd.)
4 bedroom, 2 1/2 bath Colonial (2,300 sq. ft.) with brick and aluminium exterior. Features living room with bay window, separate dining room, family room with fireplace and kitchen with built-ins. Bloomfield Hills Schools. \$63,950.
851-6659

1ST UNITED
OMAR G. Sanderson
535-2720 474-3000

One Way
TRULY COMFORTABLE
Over size lot with this 4 bedroom, 1 1/2 bath quad level. Spacious family room with natural fireplace, kitchen built ins and attached 2 car garage. This home won't last. \$47,900. CALL: GERT CAMPBELL 425-1000
VINCENT N LEE
THE 6% COMMISSION
MULTI-LIST BROKER



Look To The Future...

Now is the time to buy!

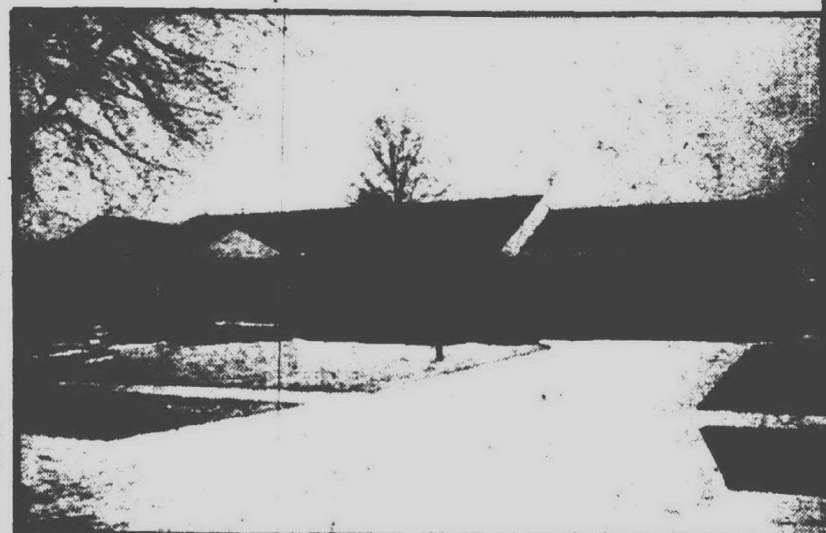
**DEARBORN HEIGHTS**

Custom built ranch with huge living room, formal dining room, 2 fireplaces, butler's service hall, in-door shuffle board, court/pool room, recreation room with wet bar, central air, underground sprinklers, privacy fence, 2 1/2 baths. Mint condition and much more! \$59,900. Call 261-0700 (31719)

OPEN SUNDAY 2-5

22779 SHADOW PINE WAY, Novi. 4 bedroom Colonial completely redecorated. Country kitchen with island work area, sunken living room, master bedroom has dressing room and walk-in closet. Built-in wet bar in family room, central air, lower level finished beautifully. Good Assumption! 1st floor laundry, 2 1/2 baths. Call 261-0700 (31528)

40510 HEATHERBROOK LANE, Novi. Beautiful 4 bedroom 2 story with approximately 2200 sq. ft. offers ultimate in gracious living. Warm elegant decor throughout. Large lot. Excellent landscaping. Great Assumption! Less than 2 years old. Call 261-0700 (31225)

9584 ARNOLD, Redford. Charming 4 bedroom Georgian Colonial home in A-1 condition. Excellent area. Sprinkling system, central air, 2 1/2 baths plus garage. Plush carpeting throughout, lighted patio. Call 261-2600 (31815)

17675 GLENMORE, Redford. Lovely spacious home in a quiet, all brick area. Formal dining room can be 3rd bedroom. Seller will consider Land Contract. Call 261-2600

15540 GREENLANE, Livonia. 1/4 acre! Charming 3 bedroom home has large country kitchen, family room with fireplace, doorwall onto covered terrace, 2 car garage. Call 261-2600 (31854)

50354 HELPER, Wixom. Quiet country atmosphere comes with this 2 bedroom townhouse co-op that is light and cheery with lots of storage, 1 1/2 baths, and central air. Call 455-7000 (31512)

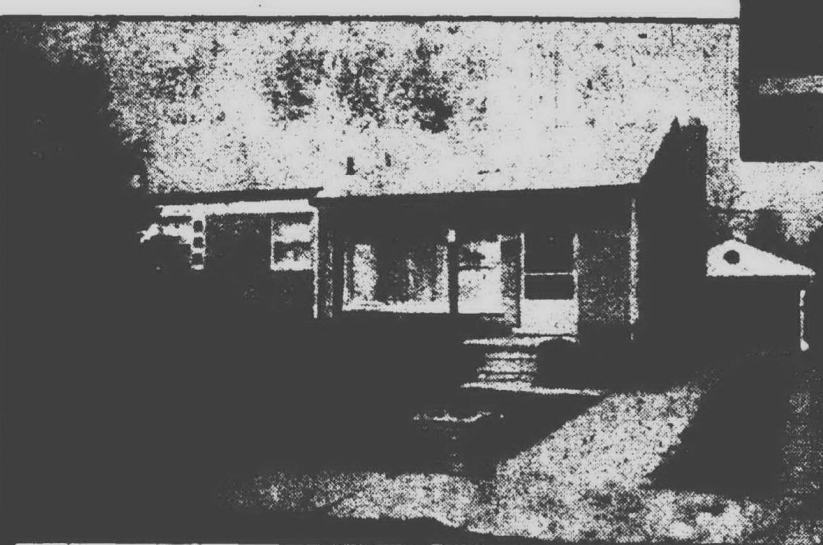
**REDFORD**

Immaculate 3 bedroom face brick ranch, carpeted throughout, complete new kitchen, full basement with complete recreation room, gas forced air heat. 1 1/2 car garage. \$33,900. Call 261-2600 (31185)

**SHOWN AT YOUR CONVENIENCE
TAYLOR**

This 1 1/2 story home has 4 bedrooms, central air, new furnace, power humidifier, Adler-Kay kitchen cabinets and stainless sink. Enclosed back porch. Maintenance free aluminum siding, gas barbeque. \$24,500. Call 274-9510 (31409)

REDFORD

Prestigious 5 bedroom home perched on a ravine lot, central air, family room, country kitchen, finished recreation room, too many extras to mention. \$67,500. Call 274-9510 (31477)

Custom built home adjacent to Western Golf and Country Club. Enormous living room, dining room, 3 bedrooms, 2 1/2 baths, den, family room, recreation room, 3 fireplaces, screened porch, auto sprinkler system, professionally landscaped yard. \$77,500. Call 261-2600 (31542)

Nice 3 bedroom starter home on an extra large lot. Fenced yard, garage, new roof. \$20,000. Call 261-2600 (30627)

Comfortable 3 bedroom home on 1 acre is waiting for that newly wed couple or retirees. This home is complete as is. Live in home, as value in this land appreciates. \$21,900. Call 261-2600 (31570)

Beautiful 3 bedroom ranch with attached 2 car garage. Large lot, formal dining room, natural fireplace, 11x22 room used as family room. \$29,900. Call 261-2600 (31381)

Help! Owner Florida bound. Excellent starter home. Near schools and transportation. Maintenance free. \$19,900. Call 261-2600

Sensible, economical 3 bedroom home. Perfect for today's tight budgets. Has dining room and full basement. Near schools and shopping. Terrace too. Aluminum makes for maintenance free! \$23,900. Call 261-0700 (31268)

WESTLAND

Small home. Country atmosphere. Pony allowed. Land contract terms. Half an acre. \$33,900. Call 274-9510 (31324)

3 bedroom brick ranch with fireplace, family room, full basement, 2 car garage. Good assumption. \$35,900. Call 261-2600 (30831)

Modern, immaculate 3 bedroom Condominium. Refrigerator, stove, carpeting throughout, garage. Immediate occupancy. \$24,900. Call 326-2000

Enjoy the easy life in this Condominium. Fireplace for the winter and central air for now. 2 bedrooms. \$24,900. Call 326-2000 (31681)

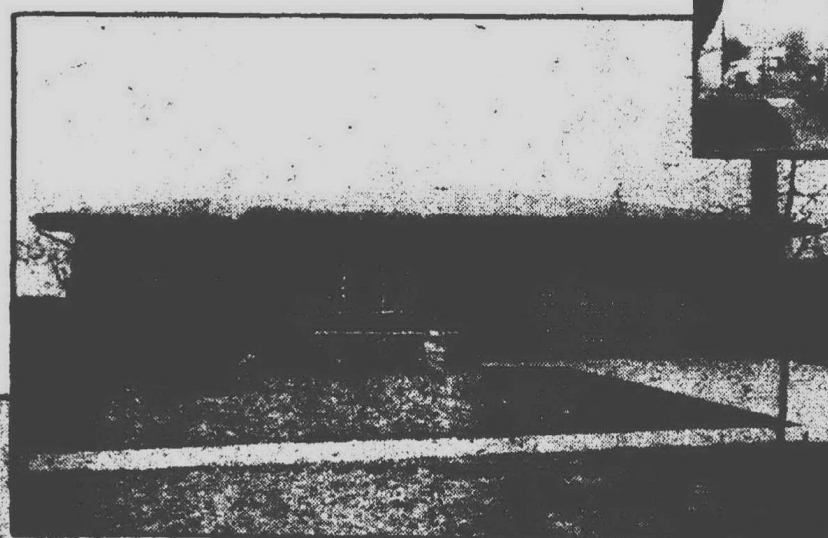
**OPEN SUNDAY 2-5**

44223 CRAFTSBURY, Canton. Beautiful ranch home in Windsor Park. Quality throughout. Family room has cathedral ceiling and brick wall fireplace. Extras too numerous to mention! Call 455-7000 (30217)

LIVONIA

Fantastic 3 bedroom ranch, 2 1/2 baths, barbeque in family room, Florida room, entertainment planned basement with waterfall, bar and fireplace. \$54,900. Call 261-0700

All brick 3 bedroom home with basement, garage and 1 1/2 baths. Close to Livonia Mall and transportation. Nicely decorated and landscaped. \$32,900. Call 261-0700

Rosedale Gardens. Large treed lot. Charming white brick. 3 large bedrooms, fireplace in large living room, country kitchen, finished recreation room. Excellent assumption. \$35,900. Call 261-0700 (31622)

A superbly scenic area nestles this attractively decorated Condominium located in prime area. Carport, basement, and private balcony. Air conditioning and pool too! \$26,900. Call 261-0700 (31248)

Rustic country setting. Almost 1/2 acre, lots of trees and quiet area. 3 bedrooms, 1350 sq. ft. exuding charm. Home matches setting (Unique). Good assumption, interest rate and payment. \$33,900. Call 261-0700 (30590)

Sharp 3 bedroom brick ranch in desirable neighborhood, convenient to shopping and transportation. Beautiful recreation room with wet bar, 2 car garage and nicely landscaped yard. \$36,500. Call 261-0700 (30828)

Charming older home with all modern improvements. Large dining room, 2 bedrooms, all kitchen appliances, breakfast nook, natural fireplace, 2 car garage. \$37,000. Call 261-0700 (31203)

3 bedroom Tri-level with sliding doorwall off dining area to covered patio and 2 1/2 car garage in big back yard. Extra feature is an above ground pool with filter. Good assumption. \$36,900. Call 261-0700 (31491)

Fine family home features paneled living room with book shelves, spacious family room, built-in cabinet in breakfast room. Country setting in urban area. Many trees on a spacious lot. \$24,900. Call 261-2600 (31677)

Very desirable 3 bedroom with natural fireplace in living room, 2 1/2 car garage, brick barbeque, all on a beautiful one acre, park-like setting. \$36,500. Call 261-2600 (30172)

GARDEN CITY

Next door to Westland Shopping center, 3 bedroom ranch with basement and 2 car garage. Door wall opens to an insulated Florida room with a fireplace. Many lovely trees in both yards. \$31,800. Call 261-0700

Fully carpeted 3 bedroom split level home. Land contract terms, easy to Assume Mortgage. Large lot for city farmers. \$23,500. Call 326-2000 (29492)

**OPEN SUNDAY 2-5**

139 E. PEARL, Plymouth. Charming 3 bedroom older home with natural fireplace in family room, formal dining room, garage. Included are curtains, drapes, stove, refrigerator, washer and dryer. Call 455-7000 (31011)

DEARBORN HEIGHTS

Sharp brick Colonial offers spacious, comfortable living with formal dining room, large paneled family room with fireplace, 20 ft. master bedroom, attached garage, aluminum trim exterior. Close to schools and shopping. Immediate occupancy. \$47,900. Call 261-0700 (31269)

SOUTHFIELD

Beautiful 3 bedroom Colonial with central air, full basement, lovely country setting. Good Assumption. low taxes and maintenance free! \$29,500. Call 261-2600 (30427)

SOUTH LYON

Quality built 4 bedroom ranch with 2,500 sq. ft. of living space on 1/4 acre. Fireplace, 2 1/2 baths, patio, basement, 2 car garage, located in fine area. Beautifully landscaped with many mature trees. \$57,000. Call 261-2600

FARMINGTON HILLS

5 acre mini farm, 330 x 660. Horses allowed. Neat 2 bedroom home, formal dining room, full basement. Early American decor. Swimming pool and fruit trees too! \$44,900. Call 477-1111 (31466)

NORTHVILLE

Beautiful Colonial on 1/2 acre wooded lot. Northville schools, 5 bedrooms, 2 1/2 baths, library, family room, 1st floor laundry, full basement. 25 x30 patio off family room. Redwood fence around patio. Many more extras! \$77,950. Call 477-1111 (30979)

FARMINGTON

3 bedroom brick ranch with walk-out lower level from recreation room. Extremely scenic 4 plus acres, within walking distance to schools, churches and shopping area. \$72,500. Call 477-1111 (28286)

WIXOM

Beautifully maintained 4 bedroom Colonial in desirable area. Large lot has back yard access to Loon Lake. Wood deck off paneled family room with fireplace, overlooks scenic lake view. \$49,900 Call 477-1111 (31689)

DEARBORN

3 bedroom brick home with full basement, 2 car garage. Near parks, schools & shopping. Public transportation close. \$25,900 Call 326-2000 (31158)

PLYMOUTH

Reasonable Land Contract Terms available on this 3 family income on large lot. Basement plus garage. \$34,900 Call 455-7000 (89906)



Real Estate One



Equal Housing Opportunity

"Michigan's Largest"

522-0900
644-1070

314 Plymouth
BY OWNER
Must sell. Reduced to \$51,900. 4 bedroom, 2 1/2 baths, colonial, 2 car attached garage, family room with fireplace, professional landscaping with underground sprinkling and lighting, fenced, rustic beamed dining room and 2 story foyer. Many extras. Newly decorated. 455-4442

QUAD-LEVEL
NEW TO MARKET
Beautifully decorated 4 bedroom brick quad. Large family room with fireplace, 2 car attached garage, formal dining room, backs up to 2 acre wooded commons. Built in 1974. Only \$53,900.

Century 21
HARTFORD WEST 453-7600
CANTON TWP. 1 year old, 4 bedroom Colonial, 2,300 sq. ft. 1st floor laundry. Attached 2 1/2 car garage. Priced well below replacement cost at \$56,900 with 7 1/2% assumable mortgage. By owner. 455-3181

X-RATED!
Really dirty... but priced to sell! If you're the least bit handy with a broom, dust pan, paint brush, roller, hammer, and nails; then you'll really appreciate the potential of this 2 bedroom brick starter ranch in superb Plymouth location. Large family room, 1 1/2 car garage, deep treed lot. Mid \$20's. Make an offer.

Century 21
459-2900
CUSTOM RANCH
A rambling brick home of solid construction with big acre lot plus huge living room with natural fireplace, large bedrooms, full basement with natural fireplace, and a 2 car attached garage. \$44,900.

Century 21
HARTFORD N. 261-2000
PLYMOUTH by owner. 3 bedroom brick ranch, 18 x 14 paneled family room with natural fireplace, basement, 2 1/2 car garage, completely landscaped, exceptionally clean. \$39,900. 455-1782

TOO MUCH ...
land for a push mower. Tree shaded 3/4 acre lot with large custom built home. All brick ranch with basement, SLATE ROOF, wet-plaster walls, wood floors, year-round Florida room, natural fireplace in 26 ft. living room, and 3 large bedrooms. Asking \$52,900. Call BILL HARRISON at 464-0800.

One Way
BY owner. Canton, 4 bedroom, 2 1/2 bath colonial. Wooded, part formal dining room, living room, family room with fireplace, kitchen with breakfast room, 1st floor laundry, basement, 2 car garage. \$55,900. 455-4076

BELOW MARKET
Gigantic magnificently maintained 4 bedroom fully carpeted brick and cedar colonial. 2 1/2 baths, family room with natural fireplace, colossal dream kitchen with built-ins, full basement, and 2 1/2 car attached garage. Won't last. Only \$49,900.

Century 21
459-2900
CANTON TWP. 3 bedroom tri-level. Family room with natural fireplace. Attached 2 car garage. 150 x 140 lot. Owner must sell. Reduced to \$45,500. 721-4062

Cool Off Or Warm Up
The beautiful heated in-ground pool makes this attractive 3 bedroom all brick ranch with formal dining room an "entertainment paradise". Features: CENTRAL AIR, bath off master bedroom, family room with fireplace, full basement with large arts and crafts room, and 2 car garage. Asking \$51,900. This home won't last, so hurry! Call BILL HARRISON 464-0800.

One Way
BY OWNER. Plymouth schools, lovely 3 bedroom ranch, completely carpeted-even kitchen, 18 x 14 ft. family room with natural fireplace and mirrored wall and walk-out deck, 2 1/2 car garage, completely landscaped, excellent condition. \$41,900. 455-4106

BI-LEVEL
Plymouth Twp. offers 3 bedrooms, 1 1/2 baths, family room, 2 car garage, redwood deck off kitchen, over 1800 sq. ft. Only \$39,900.

Century 21
HARTFORD WEST 453-7600
CANTON TWP. 3 bedroom brick ranch with family room, fireplace, raised hearth, built-in breakfast dishwasher, 2 1/2 car garage, patio, fenced, more Plymouth schools. By owner. \$39,900. 455-4062

STARTER RANCH
Sharp 2 bedroom ranch with family room, attached garage, covered patio, large treed lot. Only \$27,500.

Century 21
HARTFORD WEST 453-7600

314 Plymouth
Plymouth Colonial
Large kitchen and family room offered in this 3 bedroom, 4 1/2 baths, brick colonial. Natural fireplace, full basement, 2 car attached garage, nicely landscaped lot. Asking \$44,250.

Century 21
HARTFORD WEST 453-7600
WINDSOR PARK
3 bedroom brick ranch, 20 ft. family room, natural fireplace, full basement, 2 car attached garage, 20 ft. kitchen, bay window. Only \$47,500.

Century 21
HARTFORD WEST 453-7600
CUSTOM HOMES
Are now available in Plymouth's finest new planned community. Large wooded lots on paved streets with water and sewer. Contact Derin Construction Inc. 425-5709

4 BEDROOM 2 1/2 BATHS
Beautiful colonial located in Windsor Park. 2 car attached garage, family room, natural fireplace, dining room, full finished basement, redwood deck. Only \$53,900.

Century 21
HARTFORD WEST 453-7600
LAKE POINTE. Lovely 4 bedroom quad, 2 baths, family room, playroom, country size kitchen, 2 car garage. Carpeted throughout & freshly decorated. By owner. \$49,500. 455-3013

[SOLD]

Century 21 REAL ESTATE
Hallmark Realty, Inc.

"HOME ESTIMATES CHEERFULLY GIVEN"

Hallmark
Listing Dept.
937-2300

BLOOMFIELD
OPEN DAILY & SUNDAY 11-7
NEW LUXURY RANCH

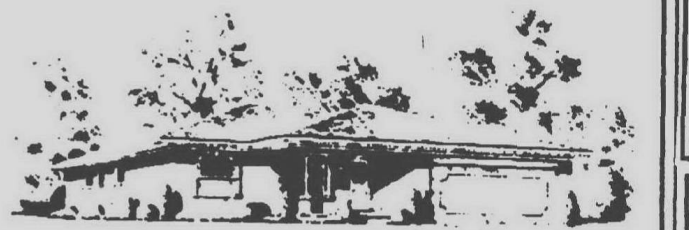

All contain three spacious bedrooms, glamorous family room with wood-burning fireplace, 2 1/2 baths with tile, basement, gracious kitchen and dining include master crafted decorator cabinets and built-ins, 1st floor laundry room, attached garage plus central air conditioning. Only eight custom sites are available in this established Bloomfield subdivision. You must see for all its outstanding custom features

8 1/2% MORTGAGES AVAILABLE
\$2,000 TAX REBATE
Bloomfield Hills city schools and mailing address
PRICED FROM \$49,900
MODEL LOCATED: 122 Eileen
1 Block West of Woodward Ave.
1 Block North of Square Lake Rd



SELIGMAN and ASSOCIATES
332-0259



Large carpeted living room, kitchen with table space, 3 bedrooms, 2 1/2 car garage, large lot, Southfield. \$27,000

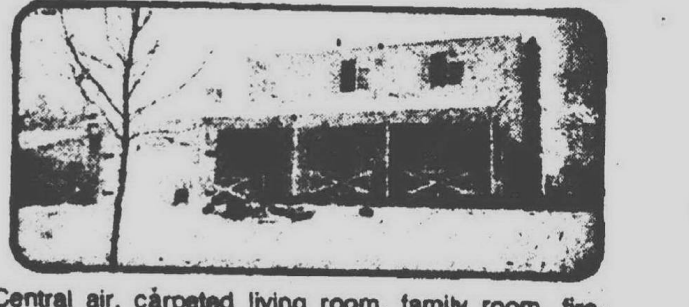

Central air, carpeted living room, family room, fireplace, 1st floor laundry, 3 bedrooms, 1 1/2 baths, Lathrup Village \$49,900

Chamberlain
557-6700

316 Westland Garden City
WESTLAND'S NEWEST! SHARPEST!
Immaculate, 3 year old, 3 bedroom ranch with large family kitchen and master bedroom, carpeting and drapes throughout, plus full basement and new monthly payments of \$196. All for only \$39,900. Call now and ask for

JEAN PROCH
chamberlain
721-8400

THREE BEDROOM brick ranch, large lot, 3 car garage. \$38,900. 8878 or 464-1286

TRI-LEVEL
A lot of house for the money. 3 bedrooms, family room, 1 1/2 baths, 2 car garage, located in beautiful area. Only \$29,900.

Century 21
HARTFORD WEST 453-7600

WESTLAND-LIVONIA SCHOOLS
Deluxe broadfront ranch, 3 bedrooms, carpeted throughout. Kitchen with built in dishwasher, stove, fantastic rec. room, \$35,900. Hurry!
CANTON- BUILDER'S MODEL
Four bedrooms, 2 1/2 baths, sumptuously decorated, spiral staircase, family room with fireplace. Attached 2 car garage. Extras. Reduced to \$49,900.
GARDEN CITY- ROOMY
Large Families - take note! 4 bedrooms, 2 baths, family room, country kitchen with dinette, 60 ft. lot. \$27,900. DEARBORN 565-2800

CUSTOM BUILT HOMES
BUILT ON YOUR LOT!

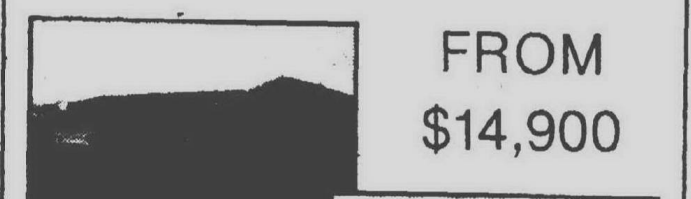

FROM \$14,900

- RANCHES
- SPLIT LEVELS
- COLONIALS
- TRI-LEVELS
- QUAD-LEVELS

or WE WILL BUILD from YOUR PLANS

THE COMPLETE BUILDING COMPANY
HOME MODERNIZATION-ASPHALT-PAVING-RESIDENTIAL HOMES-COMMERCIAL BUILDINGS-GARAGES

BUCHANAN HOMES INC.
17322 INKSTER 1 blk. N. of 6 Mile REDFORD 532-0202
36167 FORD RD. Bet. Wayne & Newburgh WESTLAND 729-3000

SERVING ALL OF WESTERN WAYNE COUNTY SINCE 1922

GARLINGS REAL ESTATE
MULTI-LIST SERVICE
199 N. Main
453-4800 Plymouth 427-7797

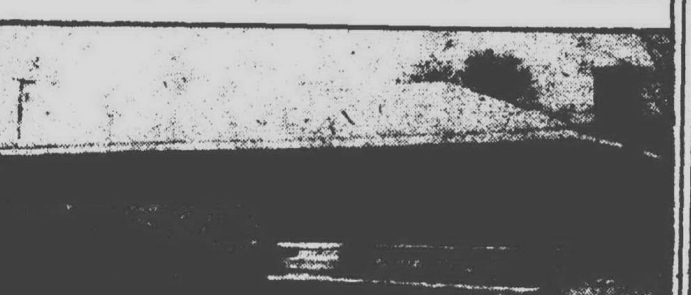

OPEN SUNDAY 1-5
40970 Ann Arbor Tr. Plymouth Twp. Three bedroom brick ranch on 70 x 235 lot. Two Natural Fireplaces, Full basement, \$41,750.00



Family room, fireplace, 3 bedrooms, 1 1/2 baths, kitchen built-ins, dining room, carpeted living room, Southfield \$37,500



Fireplaced family room; dining room, large living room, 4 bedrooms, 2 1/2 baths, 5th bedroom in basement, Southfield \$56,900

316 Westland Garden City
PLUSH RANCH
Exquisite decor offered in this 3 bedroom brick ranch built in 1970. 1 1/2 baths, family room, natural fireplace, large kitchen, 2 car garage, full basement, central air. Only \$35,900.

Century 21
HARTFORD WEST 453-7600

BY Owner. Sharp 3 bedroom brick ranch. Fully carpeted, partially finished basement, patio, plus extras. Call after 6 PM. 522-3244

SMART BUY
Immaculate 3 bedroom brick. Large farm kitchen with built-ins. 1 1/2 baths, all aluminum trim, 2 car garage. Exquisite decor. Maintenance free. Full basement with rec. room. Only \$27,900.

Century 21
HARTFORD N. 261-2000

\$22,900 WESTLAND 3 bedroom brick front ranch, carpeting, big country kitchen, full basement, large fenced lot, patio. Call Ted Dobbins Realty. 946-9040

c \$6,500 Assumes! 7 1/2% mortgage on this beautifully maintained fully carpeted starter 3 bedroom Garden City ranch. Full finished basement with bar, doorwall from country kitchen to delightful 23 ft. covered patio. Gigantic 28 ft. x 24 ft. garage. Walk to park, pool, and ice rink. Only \$26,500. CENTURY 21 459-2900

GARDEN CITY. Immaculate 3 bedroom brick ranch on large treed lot, freshly painted, air, carpeting, drapes, full basement, nice landscaping, fenced yard, 2 1/2 car garage. \$39,900. 522-4027

316 Westland Garden City
GARDEN CITY
First time offered, \$37,500. Large spacious rooms, country large lot for lots of rooming. Fenced yard, 1 1/2 car garage. Near schools for growing family. HURRY. THIS WILL GO FAST!
MINDER REAL ESTATE 522-4611

316 Westland Garden City
MINT CONDITION
IMMACULATE brick Ranch, features 2 full baths, carpeting throughout. Full basement and garage, plus there is a beautiful in-ground pool. For a summer enjoyment. Call 522-4390.

Integrity
Realtors

ROBERT BAKE
REALTOR
1005 ANN ARBOR TRAIL
Plymouth, Michigan 453-8200

"WOODBROOK" identifies the PLYMOUTH location of this brick Winged Colonial offering every expected inclusion. Pampered to perfection, it features 4 large bedrooms, 2 1/2 baths, a study, main level laundry, separate formal dining room, family room with beamed ceiling and fireplace. Not to be overlooked is the carpeted and finished basement. Central Air, and well located patio with Gas BBQ grill. A fine solution to your re-location needs. Asking \$73,900. Call 453-8200

NEW ON THE MARKET. City of Plymouth. So thoroughly complete that nothing is in need of change. The present owners are retiring to Florida. Many years of ownership have resulted in a high degree of perfection. 3 bedrooms, 1 1/2 baths, full basement divided into recreation room and work shop, and covered 2 1/2 car garage. A private and fenced rear yard enhanced by carefully nurtured landscaping. \$37,900. Call 453-8200

A superb CITY OF PLYMOUTH location that assures one of quiet surroundings yet is but 3 blocks from the Mayflower Hotel. A delightful rear yard with trees and a patio just steps from the kitchen door. 3 bedrooms, 2 full baths, family room, a study or 4th bedroom, large open kitchen with enormous work area, and 1 1/2 car garage. The interior condition is outstanding. Be sure and visit this sensibly priced offering. \$41,900. Call 453-8200

FIRST OFFERING. You're resistance will quickly fade upon inspecting this striking home in a fine neighborhood of custom built homes. Beautiful trees and a sensational rear yard enhance this well built home containing 3 bedrooms (very large master), 1 1/2 baths, family room, dining area, fireplace, screened porch, and 2 1/2 car garage. Slate foyer and a handsome coved plastered ceiling are a few of its many touches of quality. \$47,900. Call 453-8200

This exceptional one year old Colonial enjoys a fine location among older homes of substance in Plymouth township. A custom home with a marble foyer, 3 bedrooms, 1 1/2 baths family room with fireplace, 1st floor laundry, fully carpeted basement, and a spacious lot ideal for children. In excellent repair. \$47,500. Call 453-8200



New England Cape Cod, in Coventry Gardens, Livonia. 100' x 270' wooded ravine lot. Need we say more, come see. Asking \$54,900.



In Rosedale Gardens, Livonia. Lovely 82' wooded lot with this 3 bedroom Colonial. Dining room, 1 1/2 baths, and recreation room. Asking \$39,900.

316 Westland Garden City
GARDEN CITY
First time offered, \$37,500. Large spacious rooms, country large lot for lots of rooming. Fenced yard, 1 1/2 car garage. Near schools for growing family. HURRY. THIS WILL GO FAST!
MINDER REAL ESTATE 522-4611

316 Westland Garden City
MINT CONDITION
IMMACULATE brick Ranch, features 2 full baths, carpeting throughout. Full basement and garage, plus there is a beautiful in-ground pool. For a summer enjoyment. Call 522-4390.

Integrity
Realtors

ROBERT BAKE
REALTOR
1005 ANN ARBOR TRAIL
Plymouth, Michigan 453-8200

"WOODBROOK" identifies the PLYMOUTH location of this brick Winged Colonial offering every expected inclusion. Pampered to perfection, it features 4 large bedrooms, 2 1/2 baths, a study, main level laundry, separate formal dining room, family room with beamed ceiling and fireplace. Not to be overlooked is the carpeted and finished basement. Central Air, and well located patio with Gas BBQ grill. A fine solution to your re-location needs. Asking \$73,900. Call 453-8200

NEW ON THE MARKET. City of Plymouth. So thoroughly complete that nothing is in need of change. The present owners are retiring to Florida. Many years of ownership have resulted in a high degree of perfection. 3 bedrooms, 1 1/2 baths, full basement divided into recreation room and work shop, and covered 2 1/2 car garage. A private and fenced rear yard enhanced by carefully nurtured landscaping. \$37,900. Call 453-8200

A superb CITY OF PLYMOUTH location that assures one of quiet surroundings yet is but 3 blocks from the Mayflower Hotel. A delightful rear yard with trees and a patio just steps from the kitchen door. 3 bedrooms, 2 full baths, family room, a study or 4th bedroom, large open kitchen with enormous work area, and 1 1/2 car garage. The interior condition is outstanding. Be sure and visit this sensibly priced offering. \$41,900. Call 453-8200

This exceptional one year old Colonial enjoys a fine location among older homes of substance in Plymouth township. A custom home with a marble foyer, 3 bedrooms, 1 1/2 baths family room with fireplace, 1st floor laundry, fully carpeted basement, and a spacious lot ideal for children. In excellent repair. \$47,500. Call 453-8200

This exceptional one year old Colonial enjoys a fine location among older homes of substance in Plymouth township. A custom home with a marble foyer, 3 bedrooms, 1 1/2 baths family room with fireplace, 1st floor laundry, fully carpeted basement, and a spacious lot ideal for children. In excellent repair. \$47,500. Call 453-8200



New England Cape Cod, in Coventry Gardens, Livonia. 100' x 270' wooded ravine lot. Need we say more, come see. Asking \$54,900.



In Rosedale Gardens, Livonia. Lovely 82' wooded lot with this 3 bedroom Colonial. Dining room, 1 1/2 baths, and recreation room. Asking \$39,900.

Homes For Sale
WILLIAM DECKER, REALTORS
670 Main Street
Plymouth, Michigan 48170
455-8400

Have A Safe Fun-Filled Memorial Day Weekend! Drive By Any Of These Outstanding Values. Then Call For Full Information

9794 HOUGHTON
(Livonia) 3 bedroom brick ranch with aluminum trim, 1 1/2 baths, family room, recreation room and large garage. \$39,900

321 GREENLEAF
(Canton) 4 bedroom bi-level affords over 2,000 sq. ft. of spacious living, 2 baths, family room, attached garage. Excellent assumption and quick occupancy! \$41,500

6698 DEVONSHIRE
(Canton) Better than new 3 bedroom tri-level, large family room with fireplace, 1 1/2 baths, attached garage. \$43,400

11372 ASPEN
(Plymouth) 3 bedroom Colonial, 1 1/2 baths, family room, beautifully finished recreation room with bar, central air and electronic filter, separate well for watering the lawn. \$44,700

7417 IRONGATE
(Canton) 3 bedroom brick ranch, nice family room with large fireplace, hardwood floors, full basement, attached garage. Immediate occupancy! \$47,500

10625 JO-ANN LANE
(Plymouth) Beautiful 4 bedroom Wing Colonial, separate den, 4 baths, screened redwood deck, 1st floor laundry, finished lower level plus attached garage. Many large tall trees! \$76,900

13925 RIDGEWOOD
(Plymouth) 4 bedroom Cape Cod, 1st floor study, 2 full baths, huge family room with fieldstone fireplace, heated in-ground pool plus 1.85 Acres! \$85,000

46777 BETTY HILL DRIVE
(Plymouth) Large 5 bedroom home plus separate apartment, 4 full baths, 2 kitchens, 2 fireplaces, central air, 3 car garage, wooded 1/2 Acre lot! \$105,000

FIVE MILE & CURTIS ROAD
(Salem) Rolling 19.3 Acre Horse farm with 2 large new buildings, (64 x 36) and (56 x 25). Two 12 foot deep spring fed lakes and live stream. Fine investment property with many uses! \$100,000

FOR PEACE OF MIND, INQUIRE ABOUT OUR MATCHMAKER HOME WARRANTY PROTECTION PLAN!

IF YOUR FAMILY IS BLOOMING, ONE OF THESE HOUSES IS FOR YOU!



New England Cape Cod, in Coventry Gardens, Livonia. 100' x 270' wooded ravine lot. Need we say more, come see. Asking \$54,900.



Dearborn Heights, near Warren, this lovely 3 bedroom home with modern kitchen, 1 1/2 baths, recreation room, 2 car garage, and screened porch. \$34,900.

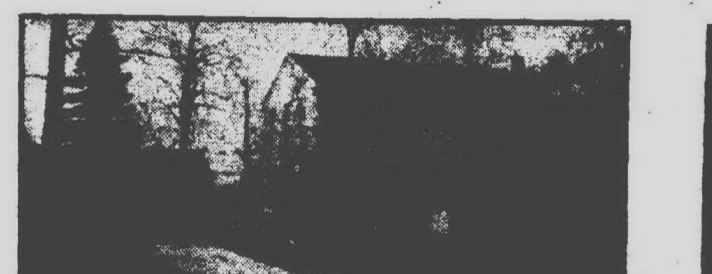

In Rosedale Gardens, Livonia. Lovely 82' wooded lot with this 3 bedroom Colonial. Dining room, 1 1/2 baths, and recreation room. Asking \$39,900.



Westland, with Livonia schools. Sharp 3 bedroom home, 1 1/2 baths, recreation room and 2 car garage. Backs up to park. \$31,900.

The Professionals Who Care
CHARLES ALLEN REAL ESTATE
15337 Farmington Road
Call 421-2100

OPEN SUNDAY 2-5
Immediate Occupancy
Redford Township
17125 Wenden, Redford Township (North of 6 Mile)
Ideal to transportation, 3 bedroom face brick ranch, 1 1/2 baths, 2 1/2 car garage. Newly painted inside. Immediate occupancy. Call Glenn Hastings 477-6300 or 535-0152 (W-051)

FARMINGTON'S TALL OAKS
4 bedroom Colonial, covey fireplace in 1st floor family room. Large recreation room in finished basement. 2 1/2 baths, 2 car garage, central air. Call Bob Smith 477-6300 or 476-0837 (B-040)

IDEAL LOCATION - LIVONIA
Center entrance 4 bedroom Colonial, hand stained woodwork, 2 1/2 baths, 2 car garage with storage. For your own personal tour call Bob Massaron 477-6300 or 729-3431 (B-059)

PLYMOUTH
2 bedroom Condo, all carpeted, decorated beautifully. Central air, club house, sauna, pool and garage. Call Trish Phillips 477-6300 or 533-2737 (B-053)

NOVI
2 story Condo - 2 bedrooms, attached garage. Ideal assumption. Lots of storage space. Good access to 96 and 496. Call Karol Mankha 229-2968 or 227-7121

LIVONIA
3 bedroom brick ranch, community swimming pool, large bedrooms, dining db, deep lot. Compare in Livonia at \$27,900. Call Vince Vornhagen 477-6300 or 522-1258 (G-048)

WESTLAND
3 bedroom brick ranch, recreation room, kitchen/dinette with sliding doorwall, large living room, 2 car garage. Call Vince Vornhagen 477-6300 or 522-1258 (D-020)

DELUXE RANCH
Canton-Plymouth area deluxe 3 bedroom brick ranch with central air, family room, fireplace, formal dining room, master bedroom, bath, full basement, 2 car garage, plus a 7 1/2% assumable mortgage. Call Harry H. Jones 459-2200 or 477-1666 (C-060)

WESTLAND
4 bedroom colonial, family room, enclosed terrace, finished recreation room in basement, 2 baths, 2 one-half baths, 2 car garage, central air. Call Don March 459-2200 or 455-3467 (B-050)

Westdale REALTORS
4000 W. LUTHER AVE. PLYMOUTH, MI 48170

The Observer & Eccentric

Real Estate Want Ads

522-0900
644-1070316 Westland
Garden City

FOUR bedrooms, must be seen to be appreciated. Furnishings go with the house. Finished garage. Large yard. \$24,500 or offer.

GARDEN CITY tri-level. Spanish decor, 3 bedrooms, 2 baths, 2 car garage, large lot, landscaped, fenced, patio, \$31,900.

FOR THE EXECUTIVE, a custom built brick Union Lakefront home, 4 bedrooms, 3 full baths, garage and many more other fine appointments. \$80,900.

UNION LAKEFRONT, 3 bedroom ranch, large living room overlooking lake, attached garage and excellent beach. \$36,700. Land contract terms.

FOR THE INVESTOR, Cooley lakefront, 2 bedroom cottage, lots of possibilities and a good beach. \$21,900.

WOLVERINE LAKEFRONT, older log style home, fieldstone fireplace in living room, enclosed front porch, garage, large lot and a good view of the lake. \$42,900.

WE HAVE an excellent selection of lakefront and lake privilege homes available. Call today for your private showing.

ENGLAND

REAL ESTATE

1-363-7117

3063 Union Lake Road

Union Lake

REALTORS

EARL KEIM
REALTY

of Plymouth, Inc

PLYMOUTH AREA
OPEN HOUSE-Sunday, May 25, 1975-
2-5 p.m.

Superb 5 bedroom home located in desirable Lake Pointe Village Subdivision. 2 1/2 baths, formal dining room, private patio with gas grill and 24' above ground pool for summer fun! Check out the many other extras. 14945 THORNBRIDGE, W. of Haggerty, S. of 5 Mile Rd., off Ivywood Lane

VERY NEAT 3 bedroom brick ranch on a quiet street-family room, full basement, hardwood floors, 80' lot. 7 1/2% A.P.R. assumable mortgage. 44215 POST MILL CT., N. of Warren, E. of Sheldon

3 BEDROOM BUNGALOW, fireplace, modern kitchen-excellent value at \$32,900 930 PALMER, N. of Ann Arbor Rd., E. of Harvey

Two bedroom brick, central air, full basement, walk to downtown. Only \$30,500. Call 453-0012

3 BEDROOM BRICK RANCH, full basement, country kitchen, doorwall to brick patio-great value at \$34,900 Call 453-0012

FAMILY COLONIAL-4 bedrooms, 2 1/2 baths, huge yard, glass doorways to large patio. Excellent value at \$55,900 Call 453-0012

NORTHVILLE AREA

NEW LISTING-3 bedroom ranch, City of Northville. Country kitchen, multiple baths, fireplace, finished recreation room, 2 car garage. \$45,900 Call 349-5600

CITY OF NORTHVILLE-4 bedrooms, 2 baths, family room with fireplace, formal dining room, central air, 2 car garage. \$46,900 Call 349-5600

CUSTOM BUILT RANCH on 1 acre-3 bedrooms, 2 baths, large family room, 2 car garage, immediate occupancy. \$54,900 Call 349-5600

NEW LISTING-4 bedroom Colonial, formal dining room, family kitchen, 1st floor laundry and garage. \$58,000 Call 349-5600

NEW LISTING-Lexington Commons Colonial-4 bedrooms, 2 1/2 baths, formal dining room, family room, central air, garage-owner transferred. \$64,500 Call 349-5600

NEW LISTING-Northville Colony Estates, Comfortable 4 bedroom family Colonial with all the extras. \$66,500 Call 349-5600

NEW LISTING-Lexington Commons, 3 bedroom Colonial with all the desirable features on one of the few lots with trees! \$66,900 Call 349-5600

NORTHVILLE COMMONS 4 bedroom Colonial-beautifully decorated and landscaped. Owner transferred, assumable mortgage \$74,500 Call 349-5600

NORTHVILLE
OFFICE330 NORTH CENTER ST
349-5600PLYMOUTH
OFFICE1115 S. MAIN ST
453-0012316 Westland
Garden City

WESTLAND'S Best area, 3 bedroom brick aluminum ranch, 1 1/2 baths, attached garage, beamed family room with fireplace, patio, carpet throughout. Priced to sell immediately. \$36,000.

GARDEN CITY, fenced corner lot, 3 bedrooms, carpeted, central air, \$3,000 down, \$300 per month, 8% sun's mortgage. Immediate occupancy. 261-4000

FOR THE EXECUTIVE, a custom built brick Union Lakefront home, 4 bedrooms, 3 full baths, garage and many more other fine appointments. \$80,900.

UNION LAKEFRONT, 3 bedroom ranch, large living room overlooking lake, attached garage and excellent beach. \$36,700. Land contract terms.

FOR THE INVESTOR, Cooley lakefront, 2 bedroom cottage, lots of possibilities and a good beach. \$21,900.

WOLVERINE LAKEFRONT, older log style home, fieldstone fireplace in living room, enclosed front porch, garage, large lot and a good view of the lake. \$42,900.

WE HAVE an excellent selection of lakefront and lake privilege homes available. Call today for your private showing.

ENGLAND

REAL ESTATE

1-363-7117

3063 Union Lake Road

Union Lake

REALTORS

EARL KEIM
REALTY

of Plymouth, Inc

PLYMOUTH AREA
OPEN HOUSE-Sunday, May 25, 1975-
2-5 p.m.

Superb 5 bedroom home located in desirable Lake Pointe Village Subdivision. 2 1/2 baths, formal dining room, private patio with gas grill and 24' above ground pool for summer fun! Check out the many other extras. 14945 THORNBRIDGE, W. of Haggerty, S. of 5 Mile Rd., off Ivywood Lane

VERY NEAT 3 bedroom brick ranch on a quiet street-family room, full basement, hardwood floors, 80' lot. 7 1/2% A.P.R. assumable mortgage. 44215 POST MILL CT., N. of Warren, E. of Sheldon

3 BEDROOM BUNGALOW, fireplace, modern kitchen-excellent value at \$32,900 930 PALMER, N. of Ann Arbor Rd., E. of Harvey

Two bedroom brick, central air, full basement, walk to downtown. Only \$30,500. Call 453-0012

3 BEDROOM BRICK RANCH, full basement, country kitchen, doorwall to brick patio-great value at \$34,900 Call 453-0012

FAMILY COLONIAL-4 bedrooms, 2 1/2 baths, huge yard, glass doorways to large patio. Excellent value at \$55,900 Call 453-0012

NORTHVILLE AREA

NEW LISTING-3 bedroom ranch, City of Northville. Country kitchen, multiple baths, fireplace, finished recreation room, 2 car garage. \$45,900 Call 349-5600

CITY OF NORTHVILLE-4 bedrooms, 2 baths, family room with fireplace, formal dining room, central air, 2 car garage. \$46,900 Call 349-5600

CUSTOM BUILT RANCH on 1 acre-3 bedrooms, 2 baths, large family room, 2 car garage, immediate occupancy. \$54,900 Call 349-5600

NEW LISTING-4 bedroom Colonial, formal dining room, family kitchen, 1st floor laundry and garage. \$58,000 Call 349-5600

NEW LISTING-Lexington Commons Colonial-4 bedrooms, 2 1/2 baths, formal dining room, family room, central air, garage-owner transferred. \$64,500 Call 349-5600

NEW LISTING-Northville Colony Estates, Comfortable 4 bedroom family Colonial with all the extras. \$66,500 Call 349-5600

NEW LISTING-Lexington Commons, 3 bedroom Colonial with all the desirable features on one of the few lots with trees! \$66,900 Call 349-5600

NORTHVILLE COMMONS 4 bedroom Colonial-beautifully decorated and landscaped. Owner transferred, assumable mortgage \$74,500 Call 349-5600

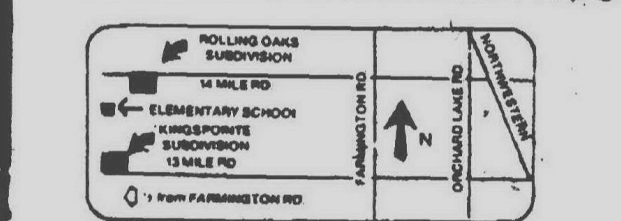
NORTHVILLE
OFFICE330 NORTH CENTER ST
349-5600PLYMOUTH
OFFICE1115 S. MAIN ST
453-0012TWO EXTRAORDINARY
ADJOINING COMMUNITIES

RANCHES, QUADS, COLONIALS

Pointe

BE OUT OF
THE ORDINARY
IN THESE COMMUNITIES
OF DISTINCTIVE AND
QUALITY BUILT HOMESIRVINE HOME BUILDERS
& SAM WOLOK CONST. CO.
Sales by...
SHANER REAL ESTATECALL...
626-5710
or
626-4300
MODELS OPEN: DAILY 12-7 P.M.

OAKS

THE 6% COMMISSION MULTI-LIST BROKER

316 Westland
Garden City

THREE bedrooms, large lot, 56x135, fenced. Large kitchen, partially finished basement. \$32,500. Conventional or assume 4 1/2% mortgage. 723-0000

GARDEN CITY tri-level. Spanish decor, 3 bedrooms, 2 baths, 2 car garage, large lot, landscaped, fenced, patio, \$31,900.

FOR THE EXECUTIVE, a custom built brick Union Lakefront home, 4 bedrooms, 3 full baths, garage and many more other fine appointments. \$80,900.

UNION LAKEFRONT, 3 bedroom ranch, large living room overlooking lake, attached garage and excellent beach. \$36,700. Land contract terms.

FOR THE INVESTOR, Cooley lakefront, 2 bedroom cottage, lots of possibilities and a good beach. \$21,900.

WOLVERINE LAKEFRONT, older log style home, fieldstone fireplace in living room, enclosed front porch, garage, large lot and a good view of the lake. \$42,900.

WE HAVE an excellent selection of lakefront and lake privilege homes available. Call today for your private showing.

ENGLAND

REAL ESTATE

1-363-7117

3063 Union Lake Road

Union Lake

REALTORS

EARL KEIM
REALTY

of Plymouth, Inc

PLYMOUTH AREA
OPEN HOUSE-Sunday, May 25, 1975-
2-5 p.m.

Superb 5 bedroom home located in desirable Lake Pointe Village Subdivision. 2 1/2 baths, formal dining room, private patio with gas grill and 24' above ground pool for summer fun! Check out the many other extras. 14945 THORNBRIDGE, W. of Haggerty, S. of 5 Mile Rd., off Ivywood Lane

VERY NEAT 3 bedroom brick ranch on a quiet street-family room, full basement, hardwood floors, 80' lot. 7 1/2% A.P.R. assumable mortgage. 44215 POST MILL CT., N. of Warren, E. of Sheldon

3 BEDROOM BUNGALOW, fireplace, modern kitchen-excellent value at \$32,900 930 PALMER, N. of Ann Arbor Rd., E. of Harvey

Two bedroom brick, central air, full basement, walk to downtown. Only \$30,500. Call 453-0012

3 BEDROOM BRICK RANCH, full basement, country kitchen, doorwall to brick patio-great value at \$34,900 Call 453-0012

FAMILY COLONIAL-4 bedrooms, 2 1/2 baths, huge yard, glass doorways to large patio. Excellent value at \$55,900 Call 453-0012

NORTHVILLE AREA

NEW LISTING-3 bedroom ranch, City of Northville. Country kitchen, multiple baths, fireplace, finished recreation room, 2 car garage. \$45,900 Call 349-5600

CITY OF NORTHVILLE-4 bedrooms, 2 baths, family room with fireplace, formal dining room, central air, 2 car garage. \$46,900 Call 349-5600

CUSTOM BUILT RANCH on 1 acre-3 bedrooms, 2 baths, large family room, 2 car garage, immediate occupancy. \$54,900 Call 349-5600

NEW LISTING-4 bedroom Colonial, formal dining room, family kitchen, 1st floor laundry and garage. \$58,000 Call 349-5600

NEW LISTING-Lexington Commons Colonial-4 bedrooms, 2 1/2 baths, formal dining room, family room, central air, garage-owner transferred. \$64,500 Call 349-5600

NEW LISTING-Northville Colony Estates, Comfortable 4 bedroom family Colonial with all the extras. \$66,500 Call 349-5600

NEW LISTING-Lexington Commons, 3 bedroom Colonial with all the desirable features on one of the few lots with trees! \$66,900 Call 349-5600

NORTHVILLE COMMONS 4 bedroom Colonial-beautifully decorated and landscaped. Owner transferred, assumable mortgage \$74,500 Call 349-5600

NORTHVILLE
OFFICE330 NORTH CENTER ST
349-5600PLYMOUTH
OFFICE1115 S. MAIN ST
453-0012TWO EXTRAORDINARY
ADJOINING COMMUNITIES

RANCHES, QUADS, COLONIALS

Pointe

BE OUT OF
THE ORDINARY
IN THESE COMMUNITIES
OF DISTINCTIVE AND
QUALITY BUILT HOMESIRVINE HOME BUILDERS
& SAM WOLOK CONST. CO.
Sales by...
SHANER REAL ESTATECALL...
626-5710
or
626-4300
MODELS OPEN: DAILY 12-7 P.M.

OAKS

THE 6% COMMISSION MULTI-LIST BROKER

316 Westland
Garden CityGARDEN CITY
\$1500 DOWNCall Jim Wilbanks
Beautiful 3 bedroom brick ranch. \$25,400. Exceptional rec room, large country kitchen, quick occupancy. Call for this real value.

MAYFAIR 522-8000

LIVONIA-SCHOOLS \$30,900
Merriman Joy Rd. area. Excellent value, 3 bedroom split-level, with walk-in closet in master bedroom, family room, covered terrace, 2 1/2 car garage. Call today!

WESTLAND, 3 bedroom, aluminum ranch, large rooms, fully carpeted, large lot, 2 1/2 car garage. \$7,000 assumes 7% mortgage. Appointment only.

WE HAVE an excellent selection of lakefront and lake privilege homes available. Call today for your private showing.

ENGLAND

REAL ESTATE

1-363-7117

3063 Union Lake Road

Union Lake

REALTORS

EARL KEIM
REALTY

of Plymouth, Inc

PLYMOUTH AREA
OPEN HOUSE-Sunday, May 25, 1975-
2-5 p.m.

Superb 5 bedroom home located in desirable Lake Pointe Village Subdivision. 2 1/2 baths, formal dining room, private patio with gas grill and 24' above ground pool for summer fun! Check out the many other extras. 14945 THORNBRIDGE, W. of Haggerty, S. of 5 Mile Rd., off Ivywood Lane

VERY NEAT 3 bedroom brick ranch on a quiet street-family room, full basement, hardwood floors, 80' lot. 7 1/2% A.P.R. assumable mortgage. 44215 POST MILL CT., N. of Warren, E. of Sheldon

3 BEDROOM BUNGALOW, fireplace, modern kitchen-excellent value at \$32,900 930 PALMER, N. of Ann Arbor Rd., E. of Harvey

Two bedroom brick, central air, full basement, walk to downtown. Only \$30,500. Call 453-0012

3 BEDROOM BRICK RANCH, full basement, country kitchen, doorwall to brick patio-great value at \$34,900 Call 453-0012

FAMILY COLONIAL-4 bedrooms, 2 1/2 baths, huge yard, glass doorways to large patio. Excellent value at \$55,900 Call 453-0012

NORTHVILLE AREA

NEW LISTING-3 bedroom ranch, City of Northville. Country kitchen, multiple baths, fireplace, finished recreation room, 2 car garage. \$45,900 Call 349-5600

CITY OF NORTHVILLE-4 bedrooms, 2 baths, family room with fireplace, formal dining room, central air, 2 car garage. \$46,900 Call 349-5600

CUSTOM BUILT RANCH on 1 acre-3 bedrooms, 2 baths, large family room, 2 car garage, immediate occupancy. \$54,900 Call 349-5600

NEW LISTING-4 bedroom Colonial, formal dining room, family kitchen, 1st floor laundry and garage. \$58,000 Call 349-5600

NEW LISTING-Lexington Commons Colonial-4 bedrooms, 2 1/2 baths, formal dining room, family room, central air, garage-owner transferred. \$64,500 Call 349-5600

NEW LISTING-Northville Colony Estates, Comfortable 4 bedroom family Colonial with all the extras. \$66,500 Call 349-5600

NEW LISTING-Lexington Commons, 3 bedroom Colonial with all the desirable features on one of the few lots with trees! \$66,900 Call 349-5600

NORTHVILLE COMMONS 4 bedroom Colonial-beautifully decorated and landscaped. Owner transferred, assumable mortgage \$74,500 Call 349-5600

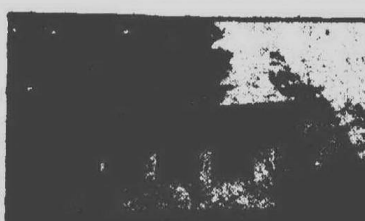
NORTHVILLE
OFFICE330 NORTH CENTER ST
349-5600PLYMOUTH
OFFICE1115 S. MAIN ST
453-0012TWO EXTRAORDINARY
ADJOINING COMMUNITIES

RANCHES, QUADS, COLONIALS

Pointe

BE OUT OF
THE ORDINARY
IN THESE COMMUNITIES
OF DISTINCTIVE AND
QUALITY BUILT HOMESIRVINE HOME BUILDERS
& SAM WOLOK CONST. CO.
Sales by...
SHANER REAL ESTATECALL...
626-5710
or
626-4300
MODELS OPEN: DAILY 12-7 P.M.

OAKS

THE 6% COMMISSION MULTI-LIST BROKER

316 Westland
Garden CityGARDEN CITY
\$34,500

Owner says sell, sharp 3 bedroom brick ranch, carpeting throughout, large kitchen, family room, fireplace, finished basement, and 2 1/2 car garage. Immediate occupancy. \$3,500 down or assume mortgage.

1st UNITED
John Cole Realty
255-5330 KE7-5313

WESTLAND, 4 bedroom, dining room, carpeted throughout, \$25,900. \$5,000 assumes 8 1/2% \$315 a month. Ross Realty.

HUD & VA HOMES
AS is and Repaired
Large Selection
Westside Realty

WE HAVE an excellent selection of lakefront and lake privilege homes available. Call today for your private showing.

ENGLAND

REAL ESTATE

1-363-7117

3063 Union Lake Road

Union Lake

REALTORS

EARL KEIM
REALTY

of Plymouth, Inc

PLYMOUTH AREA
OPEN HOUSE-Sunday, May 25, 1975-
2-5 p.m.

Superb 5 bedroom home located in desirable Lake Pointe Village Subdivision. 2 1/2 baths, formal dining room, private patio with gas grill and 24' above ground pool for summer fun! Check out the many other extras. 14945 THORNBRIDGE, W. of Haggerty, S. of 5 Mile Rd., off Ivywood Lane

VERY NEAT 3 bedroom brick ranch on a quiet street-family room, full basement, hardwood floors, 80' lot. 7 1/2% A.P.R. assumable mortgage. 44215 POST MILL CT., N. of Warren, E. of Sheldon

3 BEDROOM BUNGALOW, fireplace, modern kitchen-excellent value at \$32,900 930 PALMER, N. of Ann Arbor Rd., E. of Harvey

Two bedroom brick, central air, full basement, walk to downtown. Only \$30,500. Call 453-0012

3 BEDROOM BRICK RANCH, full basement, country kitchen, doorwall to brick patio-great value at \$34,900 Call 453-0012

FAMILY COLONIAL-4 bedrooms, 2 1/2 baths, huge yard, glass doorways to large patio. Excellent value at \$55,900 Call 453-0012

NORTHVILLE AREA

NEW LISTING-3 bedroom ranch, City of Northville. Country kitchen, multiple baths, fireplace, finished recreation room, 2 car garage. \$45,900 Call 349-5600

CITY OF NORTHVILLE-4 bedrooms, 2 baths, family room with fireplace, formal dining room, central air, 2 car garage. \$46,900 Call 349-5600

CUSTOM BUILT RANCH on 1 acre-3 bedrooms, 2 baths, large family room, 2 car garage, immediate occupancy. \$54,900 Call 349-5600

NEW LISTING-4 bedroom Colonial, formal dining room, family kitchen, 1st floor laundry and garage. \$58,000 Call 349-5600

NEW LISTING-Lexington Commons Colonial-4 bedrooms, 2 1/2 baths, formal dining room, family room, central air, garage-owner transferred. \$64,500 Call 349-5600

NEW LISTING-Northville Colony Estates, Comfortable 4 bedroom family Colonial with all the extras. \$66,500 Call 349-5600

NEW LISTING-Lexington Commons, 3 bedroom Colonial with all the desirable features on one of the few lots with trees! \$66,900 Call 349-5600

NORTHVILLE COMMONS 4 bedroom Colonial-beautifully decorated and landscaped. Owner transferred, assumable mortgage \$74,500 Call 349-5600

NORTHVILLE
OFFICE330 NORTH CENTER ST
349-5600PLYMOUTH
OFFICE1115 S. MAIN ST
453-0012TWO EXTRAORDINARY
ADJOINING COMMUNITIES

RANCHES, QUADS, COLONIALS

<p>336 Florida Property For sale</p> <p>1/4 ACRE on small lake near Tampa, Florida. Cleared. With paved street, \$12,500 cash or \$5,000 down with monthly payments. 1-800-358-0104</p> <p>338 Lots and Acreage For sale</p> <p>SOUTH REDFORD. 105 ft. x 65 ft. lot with trees. By owner. Evenings: 367-3222</p> <p>SEVENTEEN Acres just off 50. White Lake Twp., large home area. \$1,000 per acre. to settle estate. Terms: B. Wolfe. 688-3130</p> <p>WABEEK. Only 30 lots left. 1/4 to 1 1/2 acres priced from \$33,500 to \$68,500 until May 31. Bruce Koch, Broker. 476-2891</p> <p>W. BLOOMFIELD</p> <p>Paved Streets. Large heavily wooded rolling lot. Lake privileges. Prestigious neighborhood.</p> <p>FARMINGTON</p> <p>Nice corner lot in Old Homestead Sub. \$7,000</p> <p>GREAT AMERICAN</p> <p>681-4602</p>	<p>338 Lots and Acreage For sale</p> <p>WESTLAND. 120 x 120 lot, sewer, water, streets paid for. 723-0090</p> <p>TREES, ROLLING LAND, POND, over an ACRE of unusual beauty and privacy. Brookland Farms in Northville School area. Asking \$21,900.</p> <p>Thompson-Brown</p> <p>261-5080</p> <p>CANTON TWP.</p> <p>2 1/2 WOODED ACRES</p> <p>653-4100</p> <p>BLOOMFIELD TOWNSHIP - 3 1/2 acres near commuter. 2 horses allowed. \$98,000 - terms.</p> <p>GOODE MI 7-1898</p> <p>WEST BLOOMFIELD. Twin beach country club. Building sites available on Howard (120 x 120) Flatview (50 x 130) and Sunset (50 x 180). Also Cedar Crest. House. Weekdays. 358-4747; weekends 945-6776</p> <p>A-1 Lakeland lots. \$3500 and up. Milford Highland area. CLAY STOKES REALTY, INC. 1-800-1265</p>	<p>338 Lots and Acreage For sale</p> <p>SOUTHFIELD</p> <p>Beautiful ravine lot. 100 x 250 in exclusive area of homes.</p> <p>DEXTER</p> <p>10 acre hilltop site. Private and exclusive.</p> <p>For Details Call:</p> <p>TRIAD REALTY</p> <p>358-4663</p> <p>BLOOMFIELD HILLS SCHOOLS. 150 x 175, approved per. \$11,900. 324-7794</p> <p>FIVE & TEN acre rolling parcels. join state land; \$1,500 per acre. Land Contract terms. Owner. 517-223-3274</p> <p>CITY of Bloomfield Hills. Two homes on hill in the woods by the lake. 585-0000 - 534-2501</p> <p>SAGAMORE ESTATES</p> <p>Homesites on hill in the woods by the lake. 585-0000 - 534-2501</p> <p>LIVONIA. vacant lot. 100x200, utilities and sewer in. 437-3329</p> <p>NINETY acres or 10 acres. Alpine ski area. Hills, woods, 2 natural ponds. two 40 x 150 ft. horse barns. 356-0000</p>	<p>338 Lots and Acreage For sale</p> <p>NOVI</p> <p>LOVELY cleared 80x200 lot in nice residential area of Novi. Dead end street, no traffic. Call for details. 940-0000, 523-3000</p> <p>Red Carpet Realty</p> <p>BEAUTIFUL Country setting. 10 acres South Lyon area. 415 ft. 7 Mile Rd. frontage. 2 creeks on property. Ideal pond site. Perched ready to build. \$85,500 cash or terms. 424-0004</p> <p>STREAM, trees. Beautiful home-site. 1.5 acres Plymouth area. 400 x 225. terms to suit. Call for details. 623-0075, 478-3000</p> <p>ROSE TWP. 5 Acres, between Fenton and Holly. Spring fed pond in rear. Asking \$12,000. Land contract terms. Call 261-1010.</p> <p>1st United</p> <p>CARLETON REAL ESTATE</p> <p>METAMORA. 10 acre parcels in high rolling meadows, exclusive. Mile from schools, town, highway. reasonable terms. owner. Even. 644-2007</p>	<p>338 Lots and Acreage For sale</p> <p>BIRMINGHAM address and Schools, lovely large tree lot, on Fromm Court, north of 13, west of Lahser. Build. Spring. 1976, asking \$12,000. Terms available. 645-2500</p> <p>CRANBROOK</p> <p>Assoc. Inc. Realtors</p> <p>645-2500</p> <p>LIVONIA MALL AREA. 6710 of an acre. Call after 5 PM. 323-2174</p> <p>SALEM TWP. 5 acres, rolling, partially wooded, stream. Beautiful home site. Good per. \$17,500. 637-1217</p> <p>ENDICOTT LAKE IN BLOOMFIELD HILLS</p> <p>One of the last 2 lots on Lake-wood Drive in an area of spectacular homes.</p> <p>HOWARD T. KEATING</p> <p>646-1234</p> <p>851-9200</p>	<p>338 Lots and Acreage For sale</p> <p>HOME LOVERS DELIGHT</p> <p>See Trotter Lane. Imagine yourself in wooded quiet location on a private road or tree bordered, gently rolling land. The 10 acre wooded parcel of 20 acre horse farm site is located in Dexter School district, only minutes west of US-24, north of N. Territorial on Jennings Rd. across from 2600 Jennings Rd. Drive by and see the SPEAR sign. Land contract terms available. Call Tim or Nancy Harrison at 594-0800. Even.</p> <p>SPEAR & ASSOC. INC. REALTORS. 1935 Pauline, Ann Arbor.</p> <p>W. BLOOMFIELD</p> <p>17 acres on Haggerty Rd. CLAIR REAL ESTATE. 313-004-0005</p> <p>NEVER BUY ANOTHER GOLF BALL 218x255, 1.28 acre lot on 3rd hole of Meadowbrook Country Club. Heavily treed, gas, valid perk and terms. Area of \$150,000 homes. \$20,000.</p> <p>O'CONNELL ULTRA</p> <p>425-1000</p>	<p>338 Lots and Acreage For sale</p> <p>RARE INVESTMENT OPPORTUNITY</p> <p>1/4 acre on Northwestern X-way, in Southfield, near office. Good exposure and income. Ideal call center in 5 year lease contract. Will sell below cost with easy terms to responsible buyer. Principles only. Call owner. 365-3000</p> <p>BRIGHTON</p> <p>TWP. Hartland Schools. 2.2 acres. Beautifully rolling and heavily wooded. Close to shopping center yet in secluded area. VA-915.</p> <p>A LARGE</p> <p>VARIETY of 2, 5 and 10 acre parcels. Some wooded and rolling. All available on land contract terms. Call or drop in for free map of available properties.</p> <p>SCHAEFER</p> <p>REAL ESTATE</p> <p>11518 E. HIGHLAND RD. HARTLAND 632-7469 MILFORD 685-1543</p>	<p>338 Lots and Acreage For sale</p> <p>Hillside Lake View</p> <p>Attractive 1/4 acre country site convenient to I-76 & view of Morgan Lake. Low taxes, excellent perk, reasonable restrictions. \$7500. terms.</p> <p>Exotic Wooded Hillside</p> <p>If there is a contemporary in your future, here's the perfect spot for it with over view of beautiful Orion countryside. Custom home area with winding paved roads & convenient expressways.</p> <p>\$5,000 Model Home Site</p> <p>120x50 ft. with nearby Lake Orion privileges. Sewer, and in new home area. A bargain!</p> <p>20 Acres</p> <p>with scenic stream. Stoney Creek Rd. near Adams & Orion. In Oakland Township. Recluse's paradise. Attractive terms.</p> <p>LADD WILLIAMS</p> <p>REALTORS</p> <p>391-3300</p>	<p>338 Lots and Acreage For sale</p> <p>ACRES & ACRES</p> <p>20 acres, N. of Clarkston. \$81,000. Land contract terms.</p> <p>2 1/2 acres, corner parcel with 675 ft. of road frontage on one side; 250 ft. road frontage on other side. \$8000. Land contract terms.</p> <p>10 acre parcel N. of Clarkston, only 25 miles from Detroit. \$19,995. Land contract terms. Owner will consider cash offer.</p> <p>10 acre parcel, less than 1 hour drive from Detroit. \$17,900. Land contract terms.</p> <p>10 acres on Black Top Rd. Area of very nice homes. \$19,900.</p> <p>Call us on any of these parcels of land or inquire about other properties we have listed.</p> <p>C. Pangus Realtor</p> <p>Open 7 days, 10-7</p> <p>Call Collect, 627-2815</p> <p>620 M-15 Orionville, 48062</p> <p>CUSTOM HOMES</p> <p>Are now available in Plymouth's finest new planned community. Large wooded lots on paved streets with water and sewer. Contact Devin Construction Inc. 425-3700</p>
--	--	--	--	--	---	---	--	---

WIN 2 FREE TICKETS TO A DETROIT TIGER BASEBALL GAME

You can win 2 FREE RESERVED SEAT TICKETS to an upcoming DETROIT TIGER BASEBALL GAME through the Observer & Eccentric Classified Section. 10 pairs of tickets will be offered each week . . . 5 on Monday and 5 on Thursday. Here's all you have to do: send us a post card with your name and address, including your zip code, to "Tiger Baseball", The Observer & Eccentric Newspapers, 36251 Schoolcraft, Livonia, Michigan 48150. (Or you may hand deliver your post card to any of the Observer & Eccentric offices.)

Then, when your name appears in our Classified Section as a ticket winner, call the Promotion Dept. at 261-8600, ext. 209. Your free tickets will be sent through the mail well in advance of the game. (No substitutions of game dates unless rained out.) But you must call by 5 p.m. Tuesday if your name appears in Monday's newspaper, or by 5 p.m. Friday if your name appears in Thursday's newspaper, to claim your tickets.

Everyone is eligible. Just send in your name and address and start looking for them in the Classified Section of your Observer & Eccentric. (Copies will be available at our offices for the public to look through.) Enter as many times as you wish.

TIGER BASEBALL

The Observer & Eccentric Newspapers
36251 Schoolcraft
Livonia, Michigan 48150

The Observer & Eccentric
Classified Ads

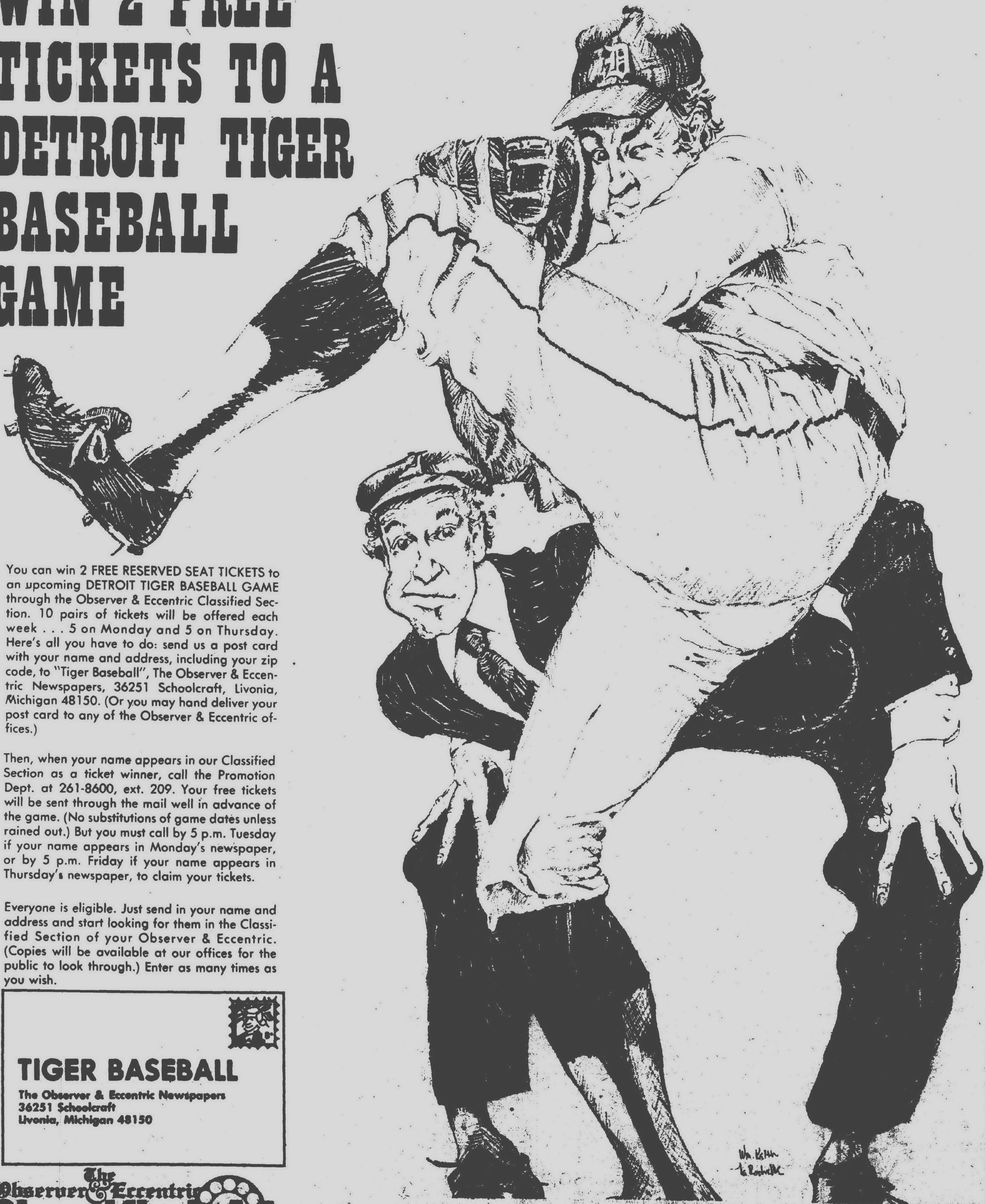

400 Apartments to rent
 S. LYON, 1/2 Mile & Pontiac Trail. 1 bedroom, air conditioning, carpeting, utilities, no children, no pets. No lease. (313) 437-0771. 437-0803

400 Apartments to rent
 SOUTHWEST, Income, 2 bedrooms, stove, refrigerator, carpeting and drapes. All utilities included. \$225. After 6 PM. 307-0803

400 Apartments to rent
 IN ROCHESTER, 130 Campbell St., 1 and 2 bedroom apartments. Nice and clean. Includes heat, water, air conditioning. 751-5551 652-3528

Deer Creek Park Apartments Are Renting For 1969 Prices!

Our Rates have been reduced Across the Board!

APARTMENTS
 1 bedroom with den from \$185
 2 bedroom from \$205

TOWN HOUSES
 2 bedroom from \$225
 3 & 4 bedroom from \$270

Enjoy
 • CARPETING AND DRAPES
 • DISHWASHER
 • FIREPLACES
 • SUNKEN LIVING ROOMS
 • BEAM CEILINGS



• CARPETS
 • GATEHOUSE SECURITY
 Recreation With
 • OLYMPIC SIZE YEAR-ROUND POOL

• BILLIARD ROOM
 • EXERCISE ROOM
 • SAUNA
 • SUN DECK

Joy Rd. 2 1/2 Miles West of Wayne Rd., Plymouth
 455-2424

Open Daily 10-6
 Sat.-Sun. Noon-6
 Closed Wed.

DEER CREEK PARK

You can live in some places for years, and never feel at home. Not at Deerfield Woods! You'll get the real contented feeling of being "settled" here, from the very first day you move in. Settled... and secure.

Every one and two bedroom apartment has been built and equipped with top-quality materials for your convenience and comfort. A beautiful, private swimming pool with spacious sun patio offers the last word in leisure living. And you get all this in the tranquil setting of suburban Livonia.

Come out and see us this weekend. Deerfield Woods is a great place to visit... and even greater place to live!

Directions: Farmington Road just north of 7 Mile Road.

Model Hours:
 Mon.-Fri. 10:00-5:00
 Sat.-Sun. 12:00-5:00

YOU'LL LOVE LIVONIA'S deerfield woods apartments

MODEL PHONE: 476-8888

"A Schostak Apartment Development"

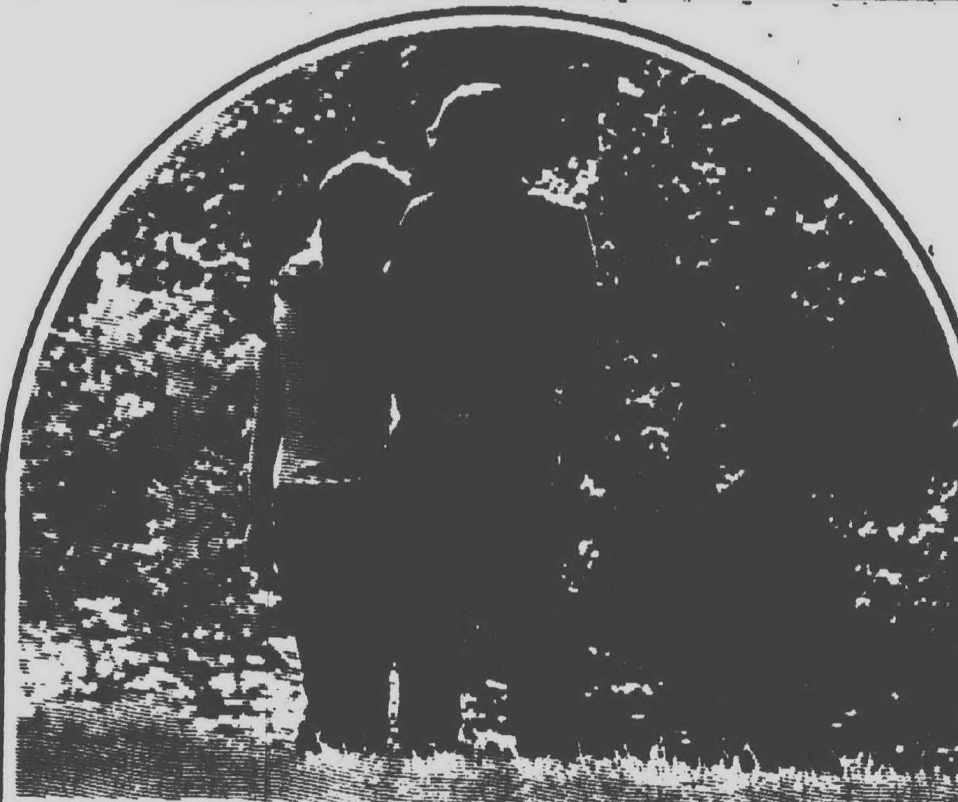

WOODVIEW A PERFECT APARTMENT IN A PERFECT NATURAL SETTING...

Surrounded almost entirely by natural forest area, WOODVIEW is just 100 yards from the entrance to famous Holiday Park. Secluded and quiet are the two best words to describe WOODVIEW. When you desire the services of one of Michigan's prestige shopping areas, it's just a 10 minute walk to Hudson's Westland or the new Kroger Center. You'll choose to live in Westland, because of Edward Hines Park, many nearby golf courses, the schools, public and private, places of worship and the expressways. Like living in town, but bathed in the beauty of natural woods and scenery. WOODVIEW apartments are new, stunning in appearance inside and out. The rooms are extra large. Here are some of the many wonderful features in wonderful WOODVIEW...

■ Fully Carpeted ■ Air Conditioned ■ Refrigerator/Freezer ■ Self-Cleaning Range & Oven ■ Automatic Dishwasher ■ Carpets ■ Private Balconies and patios with landscaped terraces ■ Double sliding glass doors ■ Magnificent WOODVIEW CLUB, one of the largest and most complete with private swimming pool, locker rooms, saunas and meeting rooms ■ Nature trails and Hiking Paths ■ No doubt about it, wonderful WOODVIEW in Westland is a natural place for you... and your family!

ONE BEDROOM FROM \$230
TWO BEDROOM FROM \$250

Visit the magnificently furnished models
 Daily or Sunday from 10 to 7
 or call: 525-1230

On Corn Road between Wayne Road and Newburgh Road
 Shopping Center.

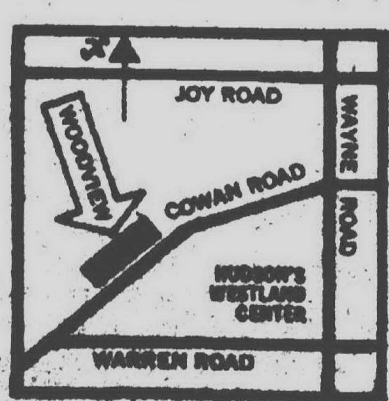

400 Apartments to rent
 New Maple Manor Apts. Walled Lake-1 & 2 bedrooms. 624-1737

400 Apartments to rent
CLAWSON
 One and Two Bedroom Apartments from \$115. Near Clawson Center, 285 No. Marion, one block north of 14 Mile, one block east of Crooks Rd. 305-4700

WALDEN GREEN APTS.
 655-6480

WESTLAND, 1 bedroom, living room, kitchen and dining area, \$140, 30000 Ford Rd. 307-0803

1975 apartments at 1968 prices

Brand new, spacious apartments in Metro Detroit's most convenient and safe location. Immediate Occupancy. Pool and beautifully landscaped grounds.

1 bedroom from \$160
2 bedroom from \$180
 Phone: 437-1223
 Furnished Models Open

SUTTON PLACE APTS. in Southfield
 2 & 3 BEDROOM TOWNHOUSES
 from \$385-\$595 per month
 9 Mile Rd. between Lahser & Telegraph
 RENTAL OFFICE OPEN DAILY & SUNDAY
 358-4954

WILLOW CREEK APARTMENTS & TOWNHOUSES ADULT & FAMILY AREAS
 Clubhouse-Licensed, Co-op Nursery Pets Welcome

1 and 2 Bedroom Apartments From... **\$190**

Willow Creek Apts. PRESENTS a V.I.P. PROGRAM (Special Rental Rates For Persons Over 50)
 Make Willow Creek Your Home & Leave The Maintenance To Us

ON NEWBURGH RD. (Just S. of Ford Rd.)

MODEL OPEN DAILY 9-6:30, SUN. 1-6:30
WINGATE MGMT. CO. 728-0630

Willow Creek Apartments invite you to our Open House May 23, 24, & 25 (Fri.-Sun.)
 From 1 P.M. to 6:30 P.M.
 FREE FLOWERS TO ALL LADIES
 Wingate Mgmt. Co.

WESTLAND TOWERS Luxury Hi-Rise
 OFF WAYNE ROAD
 Just S. of Westland Shopping Ctr.
 Year Round Resort Living Under 1 Roof

INDOOR POOL AS LOW AS \$179
 721-2500

CHATHAM HILLS Luxury Living in Farmington
 On Old Grand River
 Between Drake & Halstead
 1 & 2 bedrooms, dens available WITH ATTACHED GARAGE

478-8080 \$220

WATERVIEW FARMS
 In Now by Walled Lake
 ON PONTIAC TRAIL
 East of Back Rd.
 Enjoy yourself at our pool, saunas and tennis courts.
 LUXURY 1 & 2 BEDROOMS

624-0004 \$185

FRANKLIN PALMER
 In Canton Township ON Palmer Rd. W. Lilley
 NEW LUXURY APTS.

1 Bedroom \$240 REBATE PLAN AS LOW AS \$159
 721-3500

VILLAGE SQUIRE
 In Canton Township
 ON FORD RD. 1 Mile W. of Newburgh
 1 & 2 Bedrooms

453-6773 \$240 REBATE PLAN AS LOW AS \$180

HAWTHORNE CLUB
 7710 Hartman By Ann Arbor Trail
 1 & 2 Bedrooms

\$120 REBATE PLAN ON 1 BEDROOM APARTMENTS AS LOW AS \$170
 522-3364

DEARBORN PARK
 FRANKLIN DR. OFF BACK AVE.
 (North) Just W. of Back Road
 INQUIRE 1002 FRANKLIN DR. Apt. #100
 1 & 2 BEDROOM APARTMENTS
 REBATE OF \$100 ON FIRST MONTH'S RENT FOR NEW RESIDENTS

582-4823 \$185

WESTCHESTER TOWERS
 10000 W. 9 MILE RD.
 IN DOWNTOWN WAYNE
 South of Back Rd.
 Year Round Resort Living Under 1 Roof
 INDOOR POOL 1 & 2 Bedrooms AS LOW AS \$175
 728-0808 \$240 REBATE PLAN

400 Apartments to rent
 CHERRY HILL area. 130 Arcola. One bedroom apartment, carpeting, stove, refrigerator, air conditioning, laundry facilities, near shopping. \$175 monthly. Heat included. 541-2855

CITY OF ROCHESTER
 One and two bedrooms. Large, modern spacious apartments. Reasonable rent.
 ROCHESTER MANOR APTS. 811 Plate St. 651-7772 444-1828

WATERFORD-CLARKSTON AREA
 1-2 bdrm. apts. from \$210 mo.
 • Picturesque spring-fed pond
 • Swimming pool & clubhouse
 • Large private balconies
 • Wall to wall shag carpeting
 • Designer drapes
 • Decorator Hotpoint dishwasher, disposal, range, refrig.
 • Individually controlled central heat and air conditioning
 • Laundry facilities in each building.

Windmill Pond Apartments
 Conveniently located on Walton Blvd. 200 yds. E. of Dixie Hwy.
 MODELS OPEN 11-6 Daily Closed Wed. 673-7717
 Developed and managed by SLATKIN KUKES CORP.

MUIRWOOD
 A whole new concept in TERRACED RENTAL DWELLINGS
 Watch for it in Farmington
 Call 352-1450 for particulars
 Managed By The Beznos Company

PLYMOUTH SQUARE APARTMENTS
 • one and two bedrooms
 • balconies and patios available
 • Westinghouse appliances
 • convenient to shopping
 • central heating and air conditioning
 • heated swimming pool
 • dishwasher
 • adult community

from **\$190**

1 BLK. W. OF SHELTON, S. OF ANN ARBOR ROAD ON MARGUERITE ST. 455-6570

RIVER BEND APARTMENTS
 Luxuriously carpeted and draped 1 and 2 bedroom apartments and 2 bedroom 1 1/2 bath townhouses. Dishwashers, air conditioning, HOTPOINT appliances, glass door walk-in balconies, walk-in closets, imposing Community House and swimming pool exclusively for residents.

Open daily and Sunday 11am-7pm
 Monthly rent includes all utilities except electricity

FROM \$190 to \$275

• Hudson's Westland 5 minutes away
 • DSR at your doorstep
 • Expressway accessibility

Resident Manager Garfield 1-4977
 30500 West Warren between Michigan and Warren

JOHN F. UZNIS Builder-Developer

LIVE ON OUR LAKE
 Enjoy Summer Fun on Beautiful Cass Lake at
Cass Lake Shore Club
 Deluxe 1 and 2 BEDROOM APARTMENTS with 1 1/2 Baths Carpets Included
 Children and Small Pets Welcome
Pro Grand Opening Rebate Plan
 \$215 Apts. Shaded to \$161
 For First 3 Months

Open 10 A.M. to 5 P.M. Daily 525-4100

400 Apartments to rent
 BACHELOR EFFICIENCY \$139 And 3 room apartments, \$165
 Stove, refrigerator, carpeting, air conditioning.
 East 7 Mile Rd., Detroit. Call Resident Manager 892-5170 or 444-1080

ONE and two bedroom apartments from \$160, 11445 Forest, Plymouth Rd. Southfield Rd. area. 273-0800

BLOOMFIELD HILLS
 LUXURY APTS. Large 2 & 3 bedroom, 2 baths. Private basement, some units also have den. Beautiful grounds, adults only, immediate occupancy. Near computer station. 261 E. Long Lake Rd., model open daily. From \$385 to \$485. 642-3680

PLYMOUTH HERITAGE APARTMENTS
 N. Territorial Rd. & Sheldon (Behind NBD Bank)
 One bedroom. Carpeting and drapes in living room, large closets, air conditioning, appliances. Storage area in basement including washers and dryers. Pool. Ample parking, spacious grounds. 1 year lease. \$200 security deposit. From \$180. Adults. No pets. See resident manager or call:
 455-2143

Sylvan-on-the-Lake Apartments
 ONE & TWO Bedrooms from \$180
 Carpeting, patios, luxury appliances. Private Park and Beach. Boat docking facilities on 2 lakes.
 1607 CASS LAKE RD. KEEGO HARBOR 682-4480

HAMPTON HOUSE APARTMENTS
 1 & 2 Bedrooms FROM \$170
 air conditioning carpet & drapes swimming pool
 NEAR I-94 728-7117

WALDEN WOOD IN SOUTHFIELD
 Extra Spacious 1 & 2 Bedroom APARTMENTS 2 Bdr. Townhouses
 RENT from \$290 Month

Offering a complete complement of conveniences and services.
 • Central Air
 • Private Dining Room
 • Large Kitchens
 • Shag Carpeting
 • Covered Parking
 • Pool - Health Club
 • And Much More

Situated on a beautiful wooded site W. 10 Mile, 1 block E. of Telegraph.
 CALL 353-1372
 For information OFFICE OPEN EVERY DAY 11 - 5 PM
 And by Appointment

Cranbrook Centre
 Southfield's finest large luxurious 1 and 2 bedroom apartments. Includes all kitchen appliances, central air, carpeting, balcony, storage area, pool, community building and more.

FOR INFORMATION CALL 642-6777

WESTLAND NEAR HUDSON'S
 Spacious 1 and 2 bedroom Apts. From \$175 monthly. Carpeted, air conditioned, all kitchen appliances. Country Village. 728-1800 or 444-0800

ROYAL COACHMAN Apartments
 Spacious 1 and 2 bedroom models featuring carpeting, air conditioning, GE dream kitchens including dishwasher, patio, balconies, swimming pool, tennis courts and more. Conveniently located near I-75 and Rochester Rd.
 One bedroom from \$214
 Two bedroom from \$240
 689-3090
 2345 Rochester Ct., Troy

PLYMOUTH, 2 bedroom, Terrace Apts.
 Apartments. Stove, refrigerator, carpeting, drapes, air conditioning. Walk to town. Available immediately. \$170 plus utilities. Adults. 655-1272

CHARTERHOUSE APTS.
 Northland area's most luxurious 2 bedrooms, 2 bath Apts.
 • Central Air Conditioning
 • All Electric Kitchens
 • Dishwasher
 • Heat & Hot Water
 • Carpeting
 • Private Balcony
 • TV Controlled Security & Guards
 • Laundry & Storage Area
 • Tennis Courts
 • Swimming Pool

16300 W. 9 MILE RD. West of Greenfield
 Office open 6 days from 10-6
 Phone 557-8100

PEACE, QUIET & SECURITY
 New 1 Bdrm. Apts.
 Immediate Occupancy
VILLAGE GREEN OF PLYMOUTH
 455-8100

PETS WELCOME
 Hunters' Ridge sublet, Farmington Hills. 1 bedroom, 1 1/2 baths, covered garage, carpeting, patio, pool, tennis court, gate house. \$225. 651-6300

AVON HOUSE Quiet 1 bedroom apartment, fully carpeted, air conditioning, disposal, walk-in closets. From \$172 per month. No children or pets. Telephone 6 & 8 Mile. 644-4545

PLYMOUTH, 2 bedroom, Terrace Apts.
 Apartments. Stove, refrigerator, carpeting, drapes, air conditioning. Walk to town. Available immediately. \$170 plus utilities. Adults. 655-1272

SECLUDED country living in a lovely wooded community where children are welcome. The 1 1/2 bedroom Square, 1 or 2 bedrooms, air conditioning, carpeting, drapes, swimming pool, community building. Dishwasher in 2 bedroom units. From \$200.
 Call 655-4377

Bloomfield Square Apts.
 on South Blvd. between Woodward and Squirrel Roads. 1/2 mile from I-75

BASEMENT APARTMENT, completely remodeled, furnished. \$180 month. Includes pool, community building. \$100. Cherry Hill - Midland area. 721-4800

Coral Ridge Apts.
 Second & Wilson
 Rochester
 One and two bedrooms
 Low monthly rent includes:
 Heat
 Water
 Carpeting
 Air Conditioning
 Dishwasher
 Oven & Range
 Garage Disposal
 Laundry & Storage Facilities
 Swimming Pool
 NO CHILDREN OR PETS
 651-0042

Manager on Premises 7 Days

PLYMOUTH, 2 bedrooms, Terrace Apts.
 Apartments. Stove, refrigerator, carpeting, drapes, air conditioning. Walk to town. Available immediately. \$170 plus utilities. Adults. 655-1272

Grand Opening SPECIAL
 Penthouse Apts.
 In Southfield
 2 bedrooms, 2 1/2 baths, full kitchen, full bathroom, full living room, full dining room, full bedroom, full closet, full storage, full parking, full security, full service, full fun.
 527-3300

