

Plymouth Observer & Eccentric

Volume 88 Number 70

Monday, May 26, 1975

Plymouth, Michigan

26 Pages

Fifteen Cents

Keith Bill problems seen by lobbyist

By MARILYN FITCHETT

"If any bill has a chance of coming out of the House Labor Committee, then it's 5181. But I may not recognize it. They started out with the Our Father and may end up with the Hail Mary."

"That's the observation of Gerry Dunn on State Rep. William Keith's proposed bill aimed at reducing teacher strikes."

As a lobbyist for the Metropolitan Association for Improved School Legislation, Dunn represents the interests of eight school boards including Garden City, Livonia, Wayne-Westland, Redford Union and Plymouth.

Speaking before the Garden City PTA Council, Dunn last week outlined key proposals of the Keith Bill and explained why it has met opposition.

"There have been 19 or 20 bills introduced to curb teacher strikes," Dunn said. "And I don't have to tell parents in districts like Garden City or Crestwood that we need a change to Public Act 379 (the current bargaining law covering public employees)."

"AFTER 10 YEARS of collective bargaining we've concluded that even collective bargaining isn't working and it's time for a change."

"But that change must satisfy established groups on both sides. That's a delicate balance—it's very difficult to get management and employee groups together."

Since the original Keith bill met with "total opposition," the next step for a group of lobbyists, including Dunn, was to try to write a bill of their own. While the original Keith bill outlined a series of negotiating steps to be followed, it still allowed teachers to break off bargaining and strike at mid-year.

"When we went into our discussions we weren't there representing one interest or another. I'm not even sure that the eight districts I represent are in agreement with what the 10 of us came up with."

"When we finished, we endorsed about 85 per cent of the Keith bill."

Key points of the lobbyists' recommendations are the establishment of 180 school days, 14 vacation days and two days of inservice training.

Under the 1975-76 school calendar, Sept. 19 would be the first day when economic penalties would be imposed for striking teachers. Oct. 3 marks the date when 170 days of school becomes endangered since both the Keith committee and the lobbyists agree that school must end by the 3rd Friday in June.

At the 170 day point injunctive relief must be sought. The court may then



GERRY DUNN

order binding arbitration through itself or the Michigan Employment Relations Commission.

The lobbyists offer a limited right to strike, but strikers must give the district 15-day notice, and then a 24-hour notice, of a strike.

"Under both the revised Keith bill and our recommendations, we have given beefed-up power to the mediators," Dunn said.

"One of the these is the ability to post a listing of an impasse."

"If one side is dragging its feet, the mediator can release the information and obviously if it's going to benefit one party, then that party will publish the information."

Both Keith and the lobbyists would give the courts the power to call for binding arbitration at any time in the negotiations.

Under the original Keith bill, a party could reject an arbitration agreement but under the new guidelines, arbitration is binding.

EVEN FOLLOWING revisions made by the Keith committee and the proposals of the lobbyists, the two largest Michigan teacher unions have come out against the bill.

"The Michigan Education Association is opposed to all Keith bills," Dunn said. "Their major hangup is that they want the bill to include institutions of higher learning since a portion of their membership teaches at colleges and universities."

"The Michigan Federation of Teachers is totally opposed to the legislation. They have been on record as wanting the unlimited right to strike."

"The Michigan Association of School Boards have said they could

agree with parts of the Keith bill but they would like a 'management bill of rights' inserted into the contract."

In fielding questions from his audience, Dunn explained why the bills contain only a limited right to strike.

"Employers, even in the public sector, feel that the way to stop a long strike is to invoke penalties from the beginning. The theory is that people can only afford to strike for so long."

What happens if voters reject a millage for revenues needed to pay for an arbitrated settlement?

"School districts are forced to balance the budget. Their only recourse is to lay off teachers," Dunn said.

If Sept. 19 marks the first day when teachers would be penalized for striking, could a district not begin school until Sept. 19?

"This would be a means of preventing a free strike but as a practical matter they probably couldn't, depending on how the school calendar is settled," he said.

WHAT HAPPENS if 10,000 teachers in the area decide to strike?

"There's no enforceable law for 10,000 people who refuse to work. It's still a problem, but no law will ever take care of them."

What about parents who refuse to send their children to school?

"We have a law for you," Dunn said. "It's called truancy."

Dunn expects the House Labor Committee to pass the revised Keith bill (No. 5181) without any further amendments.

Proposed amendments number 12. Dunn believes the first 11 are "pro management."

They include ending school by the second Friday in June, and adding four more vacation days, which would, in effect, push forward the date when 170 days are jeopardized. The amendments would limit free strikes from Sept. 2 to Sept. 5.

The 12th amendment calls for penalizing salaries of administrator by as much as 25 per cent.

"The fallacy of that proposal is that people are being penalized for something over which they have no control, and in so doing, the bargaining pot would be reduced."

"I made sure, though, that lobbyists salaries aren't touched by this," Dunn joked.

"My guess is that the bill will probably come out of committee without the proposed amendments. Keith will probably try to get the amendments added on the floor before a full House."

"The labor committee is dominated by labor interest groups, and they're just not going to put out a bill which is against their interests."

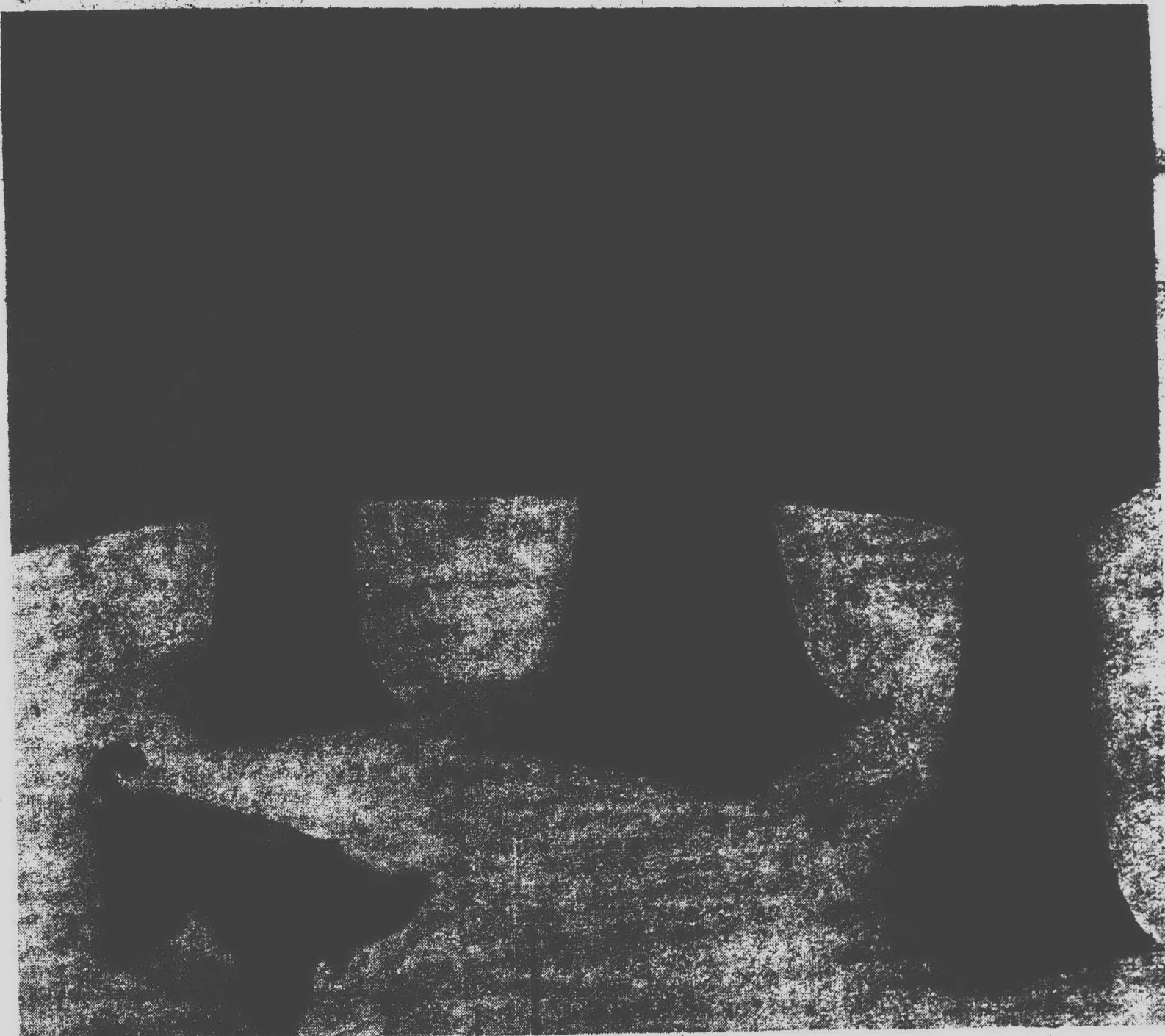

A SCULPTURE GROUPING, similar to the illustration in this sketch, is tentatively earmarked for the grounds near Central Middle School and could stand as a reminder of the year 1976 for years to come. Plymouth City

Commission members would like to hear reactions of residents toward the work, offered as a bicentennial monument by the Plymouth Community Arts Council.

PCACA offers sculpture as city's bicentennial gift

PLYMOUTH—A modernistic sculpture of an adult, two children and a dog may one day adorn the triangular-shaped park in front of Central Middle School—if the city commission allows its placement there.

Representatives of the Plymouth Community Arts Council (PCAC) Tuesday presented their plans to contract creation of the work and donate the sculpture to the city.

Northville artist John Chaffee would create the work from low-maintenance Corten steel, which eventually would turn a deep amber. An 18-foot oval-shaped stand of tinted cement would support the four statues.

"We wanted to give something bicentennial to the city, and we decided on this," PCAC representative Dorothy Magee told commission members. "We want something that will reach out to the future and depict our love of children."

"Corten is absolutely maintenance-free," she said. "It's child-proof. We don't want children to be able to climb all over it and enjoy it."

Pledges from residents will finance the project, she said.

Commission members questioned the PCAC's proposed location for the project. Commissioner John Moehle moved to refer the location question to the planning commission and involve the bicentennial commission in the plans.

Looking at a sketch of the modernistic sculpture, Commissioner Norbert Battermann said, "I'm concerned about the public acceptance of the

sculpture. It doesn't fit in with the rest of the art in the community. We don't really know what the people want, particularly in art."

Commissioner Harold Guenther added, "I think it would be approaching a sinful situation if a group proposed to do something like this, and we lost it because of our personal feelings. I must admit, it is entirely different. It should be placed in a setting that has to do with colonial overtones."

Commission members will take action on the matter, after the planning commission recommends a location for the sculpture.

Mettetal hearing set for Wednesday

CANTON—Talk of runways and planes and air traffic patterns will fill the Plymouth Canton High School auditorium at 7:30 p.m. Wednesday, when Canton Township officials hold a public hearing on the township's proposed purchase and expansion of Mettetal Airport.

Reaction to the proposal will help shape the decision of Canton officials to purchase or forego ownership of the facility.

Canton Township Supervisor Robert Greenstein has repeatedly cited the noncommittal stand of officials.

"We have an open mind on it," Greenstein said, "and it will stay open until after the hearing."

The board of trustees will present the findings of an airport feasibility study, conducted by R. Dimes and Speas Associates, on the possible purchase of the airport by Canton Township.

If the township does not purchase the privately owned facility, the land on which the airport stands could be doomed to another type of devel-

opment. Owners of the airport are faced with rising taxes and subsidized competition from municipal airports and say Mettetal is no longer a viable private enterprise.

Many Canton and Plymouth residents say the township's purchase of the airport would lead to expansion, safety hazards and environmental problems and contend the township should forego the purchase agreement.

Local businessmen, on the other hand, say the airport is a necessity to the attraction of an industrial tax base and the economic well-being of the community.

According to the financial study, it would cost the township about \$500,000 to buy Mettetal. General obligation and revenue bonds could be floated to purchase the facility as it is. Annual income would exceed expenses by \$2,000 annually, the report says.

Federal funds could help finance part of the purchase price if the township submits a plan to expand the airport, according to Greenstein.

3 escape injury in auto crash

PLYMOUTH TOWNSHIP—Three men escaped serious injury May 22 when a Buick Riviera met a Pinto head-on on Ann Arbor Road, east of Ridge.

According to State Police reports, the westbound Buick, driven by Reg Ion, 19, of Ypsilanti, crossed the center line and hit the eastbound Pinto, driven by Raymond McIlwain, 25, of Ann Arbor shortly before 10:30 p.m.

A Canton Township resident, Terrence Serman, 20, was a passenger in the Ion car.

All three men were taken to St. Mary Hospital in Livonia. Ion and Serman were treated for facial lacerations and shoulder injuries and later released. McIlwain suffered facial lacerations, scalp wounds, broken ribs and other chest injuries. He was also treated and released.

Plymouth Township firefighters were called to the scene of the accident to extinguish a fire in the Buick's engine compartment.

According to a witness at the scene, Dan Kennedy, the Ion car was "swerving back and forth across the road" as it approached the Pinto. "The Pinto tried to get out of the way, but the Riviera was in the wrong lane and hit him head-on."

No charges were filed against either driver, pending further investigation.



A HEAD-ON CRASH May 22 on Ann Arbor Road found this Buick Riviera slamming into a Pinto near Ridge Road. Both drivers, as well as

a passenger in the Riviera, escaped serious injury. (Staff photo by Art Emanuel)

inside

Revelation
Classified Want Ads
Editorial Opinion
Good Life
Sports
Suburban Life
Stroller

4A
5A
6A
7A
8A
9A
10A

RECENTLY REQUESTED from city residents, the Plymouth City Commission has agreed to take a stand on the proposed Mettetal Airport in Canton Township.

Deficit may force county layoffs

By DENNY COFFMAN

WAYNE COUNTY—Steps to cut \$6 million from the county budget received approval of the Ways and Means Committee of the Wayne County Board of Commissioners in a special meeting Thursday morning.

However, the matter of exactly which county employees will feel the pinch proved to be a difficult hurdle for the commissioners to overcome.

The committee voted unanimously to authorize and direct that the present procedure for freezing vacant positions in departments having line-item budgets be continued and stringently enforced, because it may prove necessary to eliminate those positions next year.

Included in the voting were 17 commissioners present during the special meeting, among them Mary Dumas (R-Livonia), Richard Manning (D-Redford Township) and Royce Smith (D-Bellefonte). Commissioners John

Barr (D-Dearborn Heights) and Tom Taylor (D-Westland) were absent.

MRS. DUMAS hesitated about the resolution, because of a provision that in special circumstances, a review committee would decide whether certain vacancies would be left unfilled.

"The special committee is an illegal committee, that would overstep its bounds," said Mrs. Dumas. "I never understood I was giving the committee that kind of authority."

Although Mrs. Dumas said she didn't like the idea of a review, or "freeze," committee taking policy matters out of the hands of the board, she later went along with the vote to approve.

Manning said the resolution would "test the mettle of the various department heads and will show whether they can run their departments without the manpower they were originally budgeted."

"They'll have to re-think the wheel."

THE COMMITTEE next authorized that the use of Comprehensive Employment Training Act (CETA) employees be expanded and intensified to alleviate staff shortages resulting from strict adherence to the vacant position freeze and moratorium on hiring.

Manning asked if it would be possible to apply CETA funds to the hiring of persons in more advanced positions, with the county making up the rest of the employee's salary. He was instructed that CETA persons must be hired as "entry-level" employees, according to federal guidelines, and that CETA funds cannot be supplemented by county funds. CETA jobs are non-promotable classifications.

The resolution carried unanimously. A THIRD resolution, authorizing that \$3.5 million in capital improvement project funds remain uncommitted for possible re-allocation to operating accounts if belt-tightening measures should fail to eliminate the county's \$6.7 million deficit, was passed by a voice vote.

Mrs. Dumas said she did not want the capital funds to become a "pot of money that we can dip into at any time." Manning feared that not earmarking the funds for capital improvement could jeopardize the county's position with the Congress, now considering labor-intensive capital building programs.

"Those in Congress who represent us might conclude that if we don't think a capital improvement project is important enough to put our own money into, they won't put their money in, either. I think we should look at each individually, rather than putting it in the bank in case something happens," said Manning.

"We cannot spend this money until it goes to the full board, anyway. If we get to a position where we have to get at it, we can vote for a transfer of funds," countered Smith whose district includes Plymouth and Canton.

IN A REGULAR meeting that followed the special meeting, nearly the full board, including Dumas, Manning, Smith, plus Barr and Taylor, heatedly discussed the matter of where the buck stops.

What brought about the controversy was a resolution to approve an agreement with members of the American Federation of State, County and Municipal Employees (AFSCME). The contract would grant a general salary increase of 4.5 per cent effective July 1, 1974, and an additional 4.5 per cent effective July 1, 1975.

"We were talking about biting the bullet, but this is nibbling the bullet," Mann said, referring to the committee's alleged inability to develop guidelines in negotiating union contracts.

Mrs. Dumas said that she sympathized with the AFSCME employees under consideration, "but I feel we should make no more new salary adjustments."

Meijer's fight continues

By MIKE ARNHOLT

For 12 years, two retail unions have been battling for representation of retail employees at Meijer Inc. and the

latest move by the group that wants in is a charge of unfair labor practices against the company and the recognized union.

A coalition of the Retail Clerks, Amalgamated Meat Cutters and International Brotherhood of Teamsters filed the charge earlier this month with the National Labor Relations Board (NLRB). They charge Meijer and the Consolidated Independent Union Local 951 with denying almost 8,000 Meijer employees the right to another representation election.

The complaint represents another attempt by the Retail Clerks to gain representation of Meijer employees, failing in three previous elections.

Votes, once in 1963 and twice in 1972, to gain status were defeated.

THE COALITION contends that Meijer's has forbidden employees to talk with Retail Clerks' representatives in the stores (one of which is in Canton Township), while granting Local 951 "free store access to Meijer employees."

Meijer Labor Director Paul Boyer explains that Local 951 representatives are allowed access "to administer the current contract." That contract expires in August this year.

"These charges can be made by anybody in an organizing campaign," said Meijer Vice President Earl Holton. "They are attempting to displace a union we have a contract with and we're confident the NLRB will find the charges completely without merit."

Retail Clerks President Paul Novicoff, however, also expressed confidence in the NLRB ruling. "We feel confident that the facts revealed by the NLRB investigation will vindicate the rights of Meijer employees to support labor unions of their choice and not be forced into a labor union supported by the company."

ACCORDING TO Boyer, Meijer employees "are paid a comparable wage, and in many classifications, are paid higher than in the rest of the retail industry."

Novicoff counters that Local 951 has negotiated contracts favoring the employer which are "not in the best interest of the employee."

"BINGO"

Livonia Post 3941 V.F.W.

• Every Tuesday
• Open 6:00 p.m.

27555 Grandland
W. of Inkster Rd.
261-4480 or GA 2-9865

SPARR'S Greenhouse

SPECIAL!

PETUNIAS \$3.99 Flat

42510 JOY ROAD (at Lilley) PLYMOUTH, 453-4268
All flowers and plants are florist shop quality.

"WE GROW OUR OWN,
SO THEY ARE FRESHER
AND BETTER FOR YOU."



ALEXANDER & HORNING

WESTLAND CENTER 425-7212

"WHERE QUALITY
IS A TRADITION"

U.S.D.A. CHOICE
SIDE AND HINDQUARTERS OF
BEEF FOR YOUR FREEZER
CUSTOM CUT, WRAPPED & FROZEN FREE

ALEXANDER & HORNING

GERMAN STYLE BOLOGNA

\$1.49 lb.

COUNTRY STYLE

PORK SAUSAGE

\$1.19 lb.

"MADE FRESH DAILY"

We Reserve The Right To Limit Quantities

LEES carpets

MOMENTUM '75

COMES TO LIVONIA AND A.R. KRAMER CO.

THE GREATEST CARPET EVENT IN OUR 50 YEAR HISTORY

Sale Starts Monday, JUNE 2

FEATURING SAVINGS OF 15% TO 30%

ONE WEEK ONLY

ROOM PRE-MEASUREMENT SERVICE
AVAILABLE ONLY FOR THIS SPECIAL EVENT
CALL 522-5300 for Appointment

For this special event only.

You can have your rooms pre-measured for carpeting by one of our experienced staff. Then, when you stop in our store next week to choose the color, texture and quality you want, we can tell you the exact cost of your new carpeting, including the rubber padding and installation.

Since we already will have your room measurements, we can set aside your carpet selection from our large inventory assuring you quicker installation and avoiding a disappointing delay.

Why not call 522-5300 TODAY and arrange for one of our experts to stop by your home this week. There is no cost or obligation.

SPECIAL SALE HOURS: MONDAY THRU SATURDAY 9 A.M. TO 9 P.M. SUNDAY 12:00 TO 6:00

A.R. KRAMER CO.

CELEBRATING OUR 50TH ANNIVERSARY YEAR

15956 MIDDLEBELT (between 5 & 6 Mile Rd.), LIVONIA 522-5300

Buddy up during our 2 for 1 offer

For a limited time you and a friend can both enroll in our complete 4-month program and split the cost of a single program.

Just \$6 PER MONTH EACH

With \$15 one-year membership

Playgirl
FIGURE SALONS

Call for free visit and figure analysis

Ann Arbor (East) 973-2188
Ann Arbor (West) 984-4777
Cantonville 786-7100
Dearborn Heights 598-3077
East Detroit 773-8880
Farmington 477-3211
Livonia 421-5888
Madison Heights 546-8800
Oak Park 548-2222

Pontiac 981-3333
Southgate 299-5500
Troy 524-9410
Ypsilanti 487-5300

Open Monday thru Friday 9 to 9, Saturday 9 to 4.

City declines stand on Mettetal issue

PLYMOUTH—The city commission last week turned down a resident's request to step across Joy Road and intervene in Canton Township's proposal to purchase Mettetal Airport. Dr. Ralph Atchley, 480 Auburn, Plymouth, presented commission members with a petition signed by 240 city residents in opposition to Canton's acquisition and expansion of Mettetal.

The petition asked city commission members to take a stand against the expansion of Mettetal and submit a resolution of opposition to the Canton Township Board of Trustees.

Atchley presented the commission with a suggested statement, asking

Canton "that serious consideration be given to the resulting possible detriment to the environment of the residents of the City of Plymouth as well as surrounding communities in terms of increased noise levels and the hazard of planes crashing in a residential area."

City commission members turned down the invitation and unanimously agreed to receive and file the petition and accompanying request.

"I don't know what we can do about the airport," said City Commissioner John Cummings. "Canton is a separate municipality and doesn't have to be responsive to what we say. It's not their duty to listen to us."

City Commissioner Norbert Batter-

mann added, "I personally feel that if this meant increased air traffic over the city, I would object. I can't tell from the plans whether the traffic would increase or not. But I think commission members are reluctant to do this, regardless of what their personal feelings might be."

Responded Atchley, "I think you should hold our welfare in consideration. When an action is taken outside of Plymouth that will affect the welfare of the people of Plymouth, I think it behooves you to take a stand."

Commissioner Joseph Bida said, "We don't know the facts yet. I don't believe in acting on a petition without studying it myself."

Community groups meet to map bicentennial plans

Community involvement in bicentennial plans and celebrations became a reality Wednesday night, when local residents, officials and businessmen met for the first communitywide planning session of the Community Bicentennial Commission.

Representatives of 24 organizations, the Plymouth Community School District, the City of Plymouth, and Plymouth and Canton townships brainstormed project ideas that express the three facets of the bicentennial celebration—heritage, festival and horizons—and kicked off planning to a communitywide start.

Members of the heritage committee, chaired by Earl Gibson, hope to formulate projects commemorating the past. Members suggested the establishment of an old farm tool exhibit and the establishment of a traveling gallery of art works, depicting America's heritage.

The festivals committee, chaired by Frank Briggs, hopes to focus on parades and festivals and stress total community involvement and sharing. Suggestions for festival celebrations include historical dramas, musical celebrations, exhibits of American industry and craft displays.

The horizons committee, chaired by Brian Kidson, looks to the future in

its planning. Members suggested numerous projects, including the beautification of Ann Arbor Road; the planting of trees in Canton Township; the development of park sites and more recreation throughout the area; the funding of Youth, Inc. and Our House; and the establishment of more retirement housing for senior citizens.

"It's important to get as many activities for as wide an age group as possible," said John Dillon, who recently served on the Sesquicentennial Executive Committee for Ann Arbor. Bicentennial celebrations, he said, would be "injecting another dimension into the already busy life of people."

Among projects already endorsed by the Community Bicentennial Commission are the publication of Sam Hudson's book, relating the history of Plymouth; the purchase of 1776-style uniforms for the Plymouth Fire and Drum Corps; a videotape of local history, produced by the American Association of University Women; the sewing of a heritage quilt by the Soroptimists; and a taped oral history for the library.

To help stimulate community interest and involvement in the bicentennial, the commission last week opened a bicentennial headquarters in the Bidwell Building at 859 S. Main in an of-

fice donated by Atty. Thomas Healy. If enough volunteer help is available, the office will remain open from 9 a.m. to noon Monday through Friday.

New members of the Community Bicentennial Commission, who attended last week's meeting, include representatives from the Plymouth Community Arts Council; the Rotary Club; Business and Professional Women; the Lake Pointe Garden Club; the League of Women Voters; the Daughters of the American Revolution; the Girl Scouts; the Plymouth Newcomers; and Plymouth Children's Nursery, Inc.

Other members include representatives from Our Lady of Good Counsel Catholic Parish; the Plymouth Jaycees; Western Suburban Junior Woman's Club; the Plymouth branch of the National Farm and Garden Club; the Plymouth Jayceettes; the Fall Festival Committee; the Lions Club; the Veterans of Foreign Wars; the Plymouth Homeowners Improvement Association; the American Association of University Women; Plymouth Grange 389; First United Methodist Women; radio station WSPD; the Plymouth Historical Society; and the Woman's Club of Plymouth.

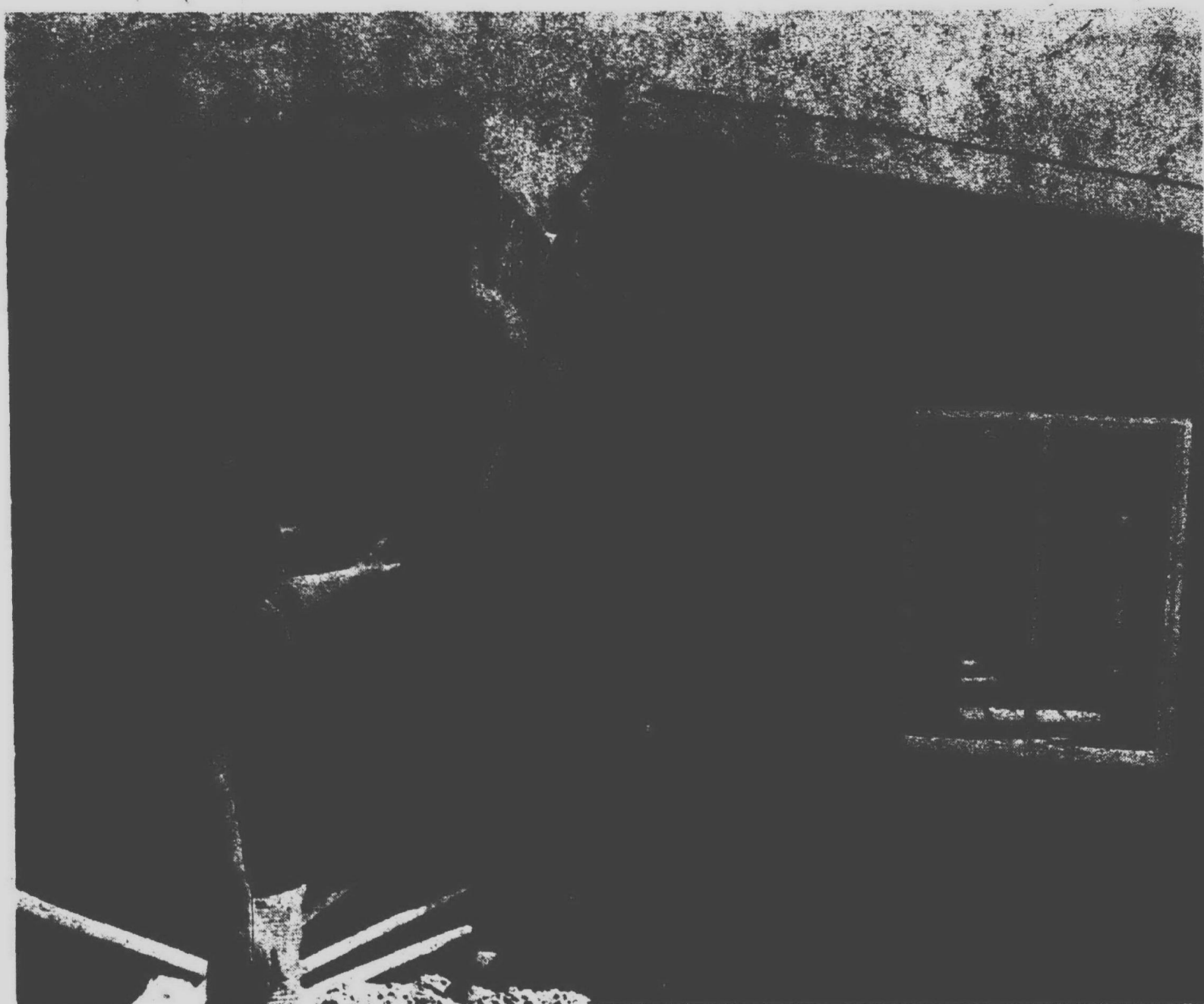

A new clubhouse

GOLFERS AT Plymouth Township's Hilltop Golf Course at Ann Arbor Trail and Powell will be relaxing in more comfortable surroundings soon with the installation of a new clubhouse. The prefab building arrived this week and will

soon be ready to serve area golfers. Course manager Tom Ross points out a gap between the two halves of the building which were later sealed together with the help of Frank Balinger and friends. (Staff photo)

Public hearing set for no hunting law

PLYMOUTH TOWNSHIP—Opponents and advocates of a proposed no hunting ordinance may air their feelings on the matter at a public hearing, scheduled for Wednesday at 1 p.m. in township hall, 42350 Ann Arbor Road.

If the township's present ordinance is extended from Beck to Napier, hunting and target practicing will be prohibited throughout the township under punishment of a maximum \$500 fine, 90 days in jail, or both.

Under the ordinance, residents can engage in archery practice on their premises. The township hopes to exempt the Western Wayne County Conservation Association, a rifle club on Napier, from the target practicing ban.

Township Treasurer Joseph West and representatives from the Department of Natural Resources (DNR), the Michigan State Police and the Wayne County Sheriff's Department will conduct Wednesday's public hearing.

The hearing will be the first of two on the matter, according to township Clerk Helen Richardson. Another will be conducted during evening hours.

The four-member panel charged with the investigation of the hunting

question will submit its recommendation to the board of trustees, after both hearings are conducted.

"The final decision will be ours," said Mrs. Richardson. "How the board will react I don't know. It will depend on the facts presented to us."

A group of residents living west of Beck prompted the no hunting issue, when residents presented the board

with a petition in favor of the ordinance extension because of safety reasons.

According to Mrs. Richardson, the township board had to make fairly sure it wanted the no hunting ordinance extended before it asked the DNR to sponsor the public hearing.

The board submitted that request in April.

Two are named to honors group

Joining with the 1975 All Michigan Honors Orchestra this year are two Plymouth residents, Kathy Harrington and Lisa Toth.

Both were selected for this year's honors orchestra based on their proficiency examination scores at state solo and ensemble festivals held in March of this year.

Miss Harrington, is the daughter of Earl and Joyce Harrington, 170 Blunk. She is a Plymouth Salem junior and

was selected to play violin with the orchestra.

Another violinist, Miss Toth, is the daughter of Mr. and Mrs. Joseph C. Toth, 14716 Dogwood Dr. She is a senior at Plymouth Canton High School.

The first performance for the honors group took place on May 18 at Central Michigan University. The 105 member orchestra is representative of 69 high schools throughout the state.

Socrates stands guard

PLYMOUTH—A wise old philosopher has risen from the grave and taken up residence at the door of Allen Elementary School.

Molded from plaster with hemlock glass in hand, Socrates is welcoming students, teachers and visitors alike to Allen's classrooms and books.

"I hope he lasts 'til June," confided teacher Carol Welsh, whose fifth graders created the five-foot high statue. "He'll stay at the door until he breaks."

SOCRATES grew out of the fifth grade classroom's Greek history lessons.

"The students decided they would like to do a Greek statue, because Greek art and architecture was so good," Mrs. Welsh explained. "I think something like this motivates them and keeps them interested in their lessons."

Since Greek art is based on the ideal and perfection, the selection of a perfect model was the first hurdle the students had to surmount. Fifth grader Brian Lee was voted as the "per-

fect model," measurements were taken and the work began.

Students measured Brian's body in inches and centimeters, and constructed a chicken wire frame. Wheat paste was added to give the wire shape, and 50 pounds of plaster was molded and shaped to complete the Socrates creation.

STUDENTS and teachers alike hail the three-week project as a success.

"It taught me about Greek history and famous men and things I never knew," said fifth grader Maureen Skelley.

Fifth grader Scott Schwab summed up the feelings of most of his classmates.

"It did two things for us," Scott said. "Number one, we learned about Socrates. Number two—putting our hands in that stuff was really bomb!"



TWO OF THE students who worked on the statue of Socrates which graces the hall of Allen School are Tammy Hauman, left, and Jennifer Buck. (Staff photo by Maurie Walker)

Registered Pharmacist On Duty

Government Approved Drugs

BONNIE-LO

DISCOUNT DRUGS WHERE DISCOUNT SHOPPERS GO

930 W. Ann Arbor Trail, Plymouth 453-7674

Beer And Wine At Popular Prices

12 Pack 100

20 Pack 159

2 Gallons 89¢

12 FUDGE BARS 49¢

Coppertone Suntan Lotion 79¢

By Coppertone QT Lotion 199

Sudden Tan 199

Special Body Wave Lift Permanents 99¢

All Popular Brands Cigarettes 379 389

Antiseptic Solarcaine Spray 159

Regular or 1-Cal Verno's Ginger Ale 109

Swedish Tanning Secret Spray 49¢

Mr. Coffee Coffee Filters 50 Cts 64¢

Extra Strength Denture Cleansing Effortless Tablets 96 Cts 139

Wilkinson Bonded Razor + 5 Blades 98¢

All Purpose O-Cal-O Sponges 4 Cts 24¢

Regular or Mint Ultra Brite Toothpaste 7-oz. Tube 59¢

Vitalis Dry 3 Hair Control 12-oz. Can 99¢

Plymouth Observer & Eccentric

Published every Monday and Thursday by the Observer & Eccentric Newspapers, 36351 Schoolcraft Rd., Livonia, Michigan 48150. Second-class Postage paid at Livonia, Michigan 48151. Address all mail (subscriptions, change of address, Form 3579) to P.O. Box 2428, Livonia, Michigan 48151. Telephone 291-2800.

Co-Publishers
Henry M. Hagan, Jr. Philip H. Power

HOME DELIVERY SERVICE
Newstand.....per copy, 15c
Carrier.....monthly, 30c

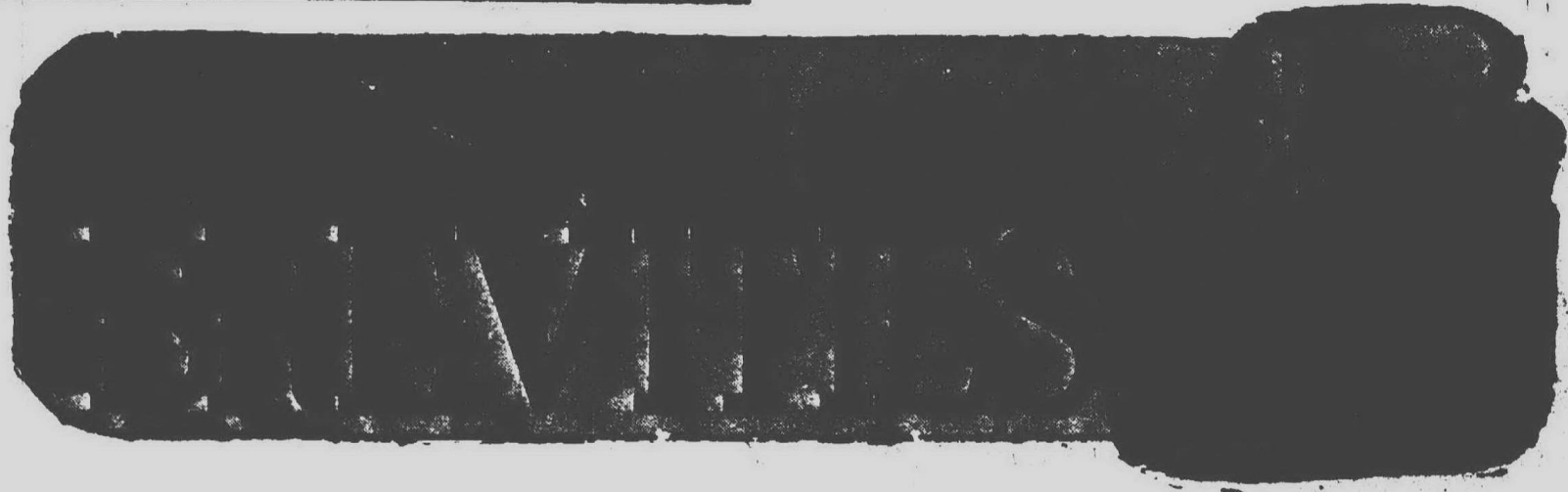

RETIRED PERSONS

May 28—The Plymouth-Northville Chapter of the American Association of Retired Persons will meet at 10 a.m. in the Plymouth Presbyterian Church. Members will engage in sewing and craft activities at 10 a.m., eat sack lunches at noon and conduct a sing-along at 12:45. The business meeting will be held at 1 p.m. and Lucille McKinney will speak on handwriting analysis at 1:45 p.m.

SENIOR GET TOGETHER

May 28—The "Annual Senior Citizens' Get Together," sponsored by the

Michigan Recreation and Parks Association, will be held from 9:30 a.m. to 3:30 p.m. in Roma Hall, 27777 Schoolcraft, Livonia. Cost of \$5 per person including a buffet luncheon, morning coffee and doughnuts, entertainment and square dancing. Reservations can be made up to May 23 by contacting the Plymouth Recreation Office at 525 Farmer Street.

PUBLIC HEARING

May 28—The Department of Natural Resources will hold a public hearing on a proposed hunting ordinance in Plymouth Township at 1 p.m. in the

township meeting hall, 42350 Ann Arbor Road. The proposed ordinance would ban hunting throughout the township.

LEARN LACROSSE

May 29—Persons interested in playing indoor league lacrosse are invited to an informational meeting at 7:30 p.m. in the Cultural Center. Those unable to attend are encouraged to call the Recreation Department.

ICE CREAM SOCIAL

May 29—Central Middle School PTSO will sponsor an ice cream social at the school from 5:30 p.m. to 8:30 p.m. Ice cream cones, cake and coffee will be served. The art and industrial arts departments will display projects, and physical education and drama classes as well as the band, orchestra and chorus will perform.

CANDIDATES NIGHT

May 29—A school board candidates night, sponsored by the League of Women Voters of Northville-Plymouth-Canton-Novi, will be held at 7:30 p.m. in the Plymouth Canton High School auditorium. Candidates for the Plymouth Community School Board and the Schoolcraft College Board will be present. Each candidate will speak four minutes on a topic related to his or her candidacy. Written questions will be accepted from the audience. The public is invited.

GOLF REGISTRATION

Registration for men's and women's golf leagues in Canton Township are now being taken. The women's league will play Friday mornings from May 30 through Aug. 8 at Fellows Creek Golf Course. Registration is \$5, and green fees are \$3 per week. The men's league will play Monday afternoons from May 12 through September at Fellows Creek. Registration for men is \$10, and green fees are \$3.50 per week. Canton Township residents, who turn 18 by Aug. 1, should call the Canton Township offices to register.

BRIDGE

Partners or singles interested in bridge are invited to join the group playing at the Plymouth Community Cultural Center, 525 Farmer, every Thursday from 1 p.m. to 5 p.m. Duplicate bridge players meet Mondays at noon and Tuesdays at 7:30 p.m. at the Cultural Center. For further information call Margaret Swartz, Joan Funckhouser or the Department of Parks and Recreation.

COUPLES GOLF LEAGUE

Persons interested in playing in a couples golf league on Friday evenings beginning May 30 are asked to contact Jim or Helene Schelling, 1330 Ross, Plymouth.

TREASURE HUNT

May 31—The Plymouth Newcomers Club will sponsor a treasure hunt. Cars will leave the Plymouth Credit Union parking lot on Harvey at 7:30 p.m. and return to the Oddfellows Hall for refreshments. Everyone is invited. The cost is \$4 per person and includes the treasure hunt, set-ups, beer, pizza and submarine sandwiches. Checks, payable to the Plymouth Newcomers, should be sent to Joan Fee, 11334 Parkview, Plymouth, no later than May 25.

TENNIS CLINIC

The Canton-Northville-Plymouth YMCA in conjunction with the Huron Valley Tennis Club is sponsoring a tennis clinic for beginning and advanced beginning players. Persons interested in the clinic are urged to call the YMCA office to register as soon as possible. Classes run the weeks of June 1, 8 and 15 and consist of three one-hour lessons. The beginners clinic will be on Mondays and Wednesday from 10-11 a.m., and the advanced beginners clinic will be held Mondays and Wednesdays from 8 to 9 p.m. The fee is \$28 for YMCA members and \$30 for non-members.

ARTS AND CRAFTS FESTIVAL

June 6, 7, 8—The first annual Arts and Crafts Festival will be held in the Plymouth Cultural Center, 525 Farmer, from 11 a.m. to 9 p.m. on June 6 and 7, and from 11 a.m. to 7 p.m. on June 8. Admission is free. Items ranging from hand-crafted furniture to antique books will be offered for sale. Table space is available by contacting the Plymouth Department of Parks and Recreation.

ANNOUNCEMENTS WELCOME

If you have a breakfast meeting, luncheon discussion, or dinner dance to promote, put your announcement on the Observer & Eccentric bulletin board in the front window of our 461 S. Main Street office. Play posters, circus circulars, or anything you want to announce can be placed in our front window for all the world (or at least a good share of Plymouth pedestrians) to see. You bring the notice and we'll supply the thumb tacks.

Students schedule dinner and theater

Polynesian chicken and beef stroganoff, followed by dessert of strawberry shortcake, apple Danish, cherry cheese cake and banana creme torte will be just part of the cuisine in store for about 150 hungry mouths Wednesday, May 28.

That's what the Centennial Park Food Services Class has on the menu for its end of the year buffet dinner theater set from 7-9 p.m. in the Salem High commons.

Students under the direction of Carrie Schwartz will be preparing the food, while students of Gloria Logan will be performing one-act plays and the CEP Woodwind Quintet, under the direction of Michael Endres, will do their musical thing.

Other items on the menu include chicken liver salad, assorted filled pastry puffs, tossed salad and dressing, cole slaw, sweet and sour beets, summer fresh fruit, glorified rice, mixed vegetables, broccoli hollandaise, whipped potatoes with gravy, and ham with orange sauce.

Tickets are available on a first come, first serve basis by contacting the Plymouth Community Schools offices at 454 S. Harvey. Tickets for the evening are priced at \$4 per person.

The setting for the evening will be aided with the donation of tablecloths from the Mayflower Hotel and tableware and dishes from Schoolcraft College.

ICE
Available at Wholesale Prices
CRUSHED PICNIC BLOCKS
For
• PARTIES • BANQUETS • WEDDINGS • GRADUATIONS also
• PARTY STORES • SUPERMARKETS • BAR MITZVAHS
• SANITARY •
DELIVERY AND PICKUPS
MIDWEST ICE CORPORATION
12350 Merriman, Livonia 525-2950 - 525-2951
HOURS: 9-5

NOW OPEN

Come in and see how easy it is to own and enjoy an aquarium

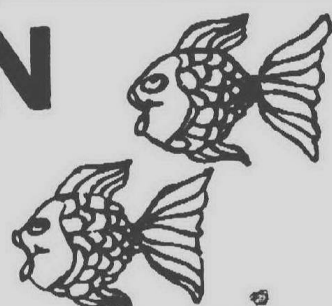

SPECIAL
AQUARIUMS 10 gal. **\$3⁹⁹**

TROPICAL FISH & SUPPLIES

The Fish Tank

1170 ANN ARBOR RD.
(Between Sheldon & Main)

PLYMOUTH • 459-3570

HOURS: 12 Noon-9 p.m. SUNDAY 12-4

MONDAY JUNE 2, 1975

Grand Opening

of
Plant Village

OPEN 10-6 Mon. thru Thurs.
10-8 Fri. and Sat.

884 Penniman Ave. • Plymouth • 459-3580
(Bet. Main and Harvey)

COME IN & BROWSE

-FREE Access to our plant library-

10% OFF EVERYTHING

Free Plant

WITH EVERY PURCHASE OVER \$1.00

NEW From the Quality Water People

REYNOLDS
SLIM
CABINET



Automatic Water Conditioner

Designed to be beautiful and to fit almost any place - only 12 inches wide. Same extraordinary quality you expect from Reynolds with high capacities up to 35,000 grains.

...and, if you have really rusty water, the new exclusive Reynolds Rust-Purge System is for you. The Rust-Purge System eliminates the problems most water conditioners have with iron content in water.

Yes ... you may rent them, too! Rental fees applied toward purchase.

REYNOLDS ... Michigan's oldest water conditioning company. Since 1931. A name you can trust.

Clip this ad and call today or tomorrow for a free water analysis from a factory representative, no obligation.

Toll Free 1-800-552-7717

REYNOLDS WATER CONDITIONING CO.

NEW ISSUE

Due June 1, 1980

9 ³/₄ %

St. Peter's Ev. Lutheran Church

(Wisconsin Synod)

Plymouth, Michigan

First Mortgage Bonds

Send information to:

Name _____

Address _____

State _____ Zip _____

THE HEITNER CORPORATION

Member, Midwest Stock Exchange

Arthur H. Brandt, Michigan Rep.

11747 Christy
1-813-925-8852

Detroit, Michigan
48205

This Week Only!

Paint Sale

OUR VERY
FINEST
ACRYLIC
LATEX
House Paint

\$7⁹⁹
Gal.



**RESISTS WEATHER, SMOG,
BLISTERING AND STAINS**
**CHOOSE FROM 24 JAMESTOWN
COLORS And White**



Protects and wears like oil-base - yet it's latex - flows on smoothly, dries bug-and dust-free in 30 minutes. Water clean-up. One coat usually covers. 24 Jamestown colors; white.



**NON-DRIP
SAT-N-HUE
INTERIOR
FLAT LATEX**

\$6⁹⁹

**In 48 DECORATOR COLORS
And White**

Covers most surfaces in one coat. Gives a rich, scrubbable finish to walls and ceilings. Applies easily, dries fast. 48 colors, white.



"LET'S LIVE COLOR"
DECORATING BOOKLET
FREE For The Asking!

NEW!

**E-Z
KARE**

\$7⁹⁹
Gal.



Looks like FLAT! Washes like ENAMEL!

Looks like FLAT!

A very low luster finish that most dirt and stains can't penetrate - clean off easily. Can be scrubbed time after time - without leaving shiny marks or washing off the paint. Ideal for walls and woodwork; living room, kitchen, anywhere. In white custom colors higher.

**WON'T "SHINE UP"
WHEN WASHED**



**REDWOOD
STAIN VALUE**

\$4⁹⁸

Rich redwood color for wood siding, fences, shingles and picnic tables. Seals and colors in one coat. Prevents warping and checking. Needs no primer. Oil base.

LATEX SEMI-GLOSS

For walls and trim. Scrubbable. White and 48 decorator colors.

\$7⁹⁹
Gal.



LIVONIA
HARDWARE

**5 MI. ROAD
at FARMINGTON ROAD**

GA 2-1155 - 937-7011

OPEN
DAILY 9 a.m. - 9 p.m.
SUNDAY 10 a.m. - 3 p.m.

S'craft hopefuls split on expansion options

One difference of opinion amongst candidates for the Schoolcraft Board of Education emerges on the issue of whether the college ought to establish more satellite campuses or expand facilities on campus.

In interviews with the Observer & Eccentric, most agree the satellite concept brings the college closer to the community, but some express concerns about loss of student identity and the campus as an educational focal point.

ROBERT CADOTTE of 30125 Grandon, Livonia, doesn't rule out the use of satellite campuses but places high emphasis on construction of some type of fine arts building on campus.

"Maybe past ideas for the fine arts building were on too grand a scale. But a performing arts facility of some type is necessary to the community and school."

"Schoolcraft has had a fine fine arts program so far with its limited facilities, but the program can have more variety and involve residents as well as being a learning experience."

Cadotte says there is a danger of students losing identity with the college by attending a satellite, but he won't rule out the annex approach as a viable option.

He sees the use of the former child development center in Northville by Schoolcraft and Wayne State University as being very helpful. "Here's a physical plant you couldn't reproduce at any reasonable cost that can be put to use at minimum expense."

RONALD COWDEN of 15577 Westbrook, Livonia, an incumbent, doesn't believe there should be any more buildings built on campus. "It would be a waste of money."

"All local school districts within the college district, except Plymouth, are suffering from declining enrollment, he explains. "The state is discussing setting up an umbrella approach to community college education. With the WSU consortium proposal for the child development property, there are buildings available to be used which will require some funds for renovation."

"The students I know attending the Garden City center are proud of that facility. If the instructors are top caliber, I don't see any problem. We did, however, get \$100,000 from the state extra to get the Garden City center going and may not get those funds for renovating other elementary buildings in the college district for satellite campus use."

Cowden feels making classroom space available in local municipalities is important. "It is easier to ride bikes to a learning center near your neighborhood than to drive to the main campus. Many older persons will take classes if a center is closer to their neighborhood. The idea of driving keeps many persons from enrolling."

Cowden would like to see a fine arts building constructed on campus but says realistically the Legislature won't provide the funding. The types of money available, he adds, will be for the WSU consortium project.

Depending on the rate of growth in the future, he concludes, the college may have to expand on campus or

How should Schoolcraft College expand to meet growing enrollment?

make the satellite centers more permanent. Hayward would also like to see a fine arts building on campus.

"The concept of a community college is that Schoolcraft is available to the community. It is a different approach entirely than the four-year universities and this is why the satellite campus approach has merit."

HARRY GREENLEAF of 35936 Pinetree, Livonia, agrees with the concept of the satellite centers because it "brings education to the people."

He sees a potential problem in that proper administrative control must be maintained over the quality of education offered. "But the reduction of classrooms in use in local public districts gives Schoolcraft the opportunity to bring classrooms to its communities."

Greenleaf does see a need for a fine arts building on campus, though. "We need a focal point for the fine arts and, traditionally, colleges service that kind of need. I've heard of a case of a student having to practice the harp in the ladies lounge. That shouldn't be."

"I endorse the satellite center concept as one to be used to complement classrooms and programs on campus."

RICHARD HAYWARD of 17159 Loveland, Livonia, sees the satellite approach as a wise one economically.

"It's a way of getting classroom space without large capital expenditures, plus the centers are mainly staffed by part-time faculty which is more convenient for students."

"The satellite approach is sound as long as it doesn't detract from the overall quality of instruction. It may result in a loss of student identity, but I believe you can still have satellites and identity if the college gets its message out so the general public knows what Schoolcraft can be."

The satellite program shouldn't be disjointed, Hayward added, and probably is best viewed as a temporary approach for the college's present time of rapid growth in enrollment.

"I don't think the driving distance to the main campus, however, is any major problem. It's only a 15-20 minute maximum drive from any point within the district."

Madonna sets open house

Wondering about a career in public administration, health care or teaching? Madonna College is planning an open house for adults and graduating seniors to answer job and college enrollment questions.

Scheduled for 7:30 p.m., Thursday, May 29, the program will be in the Science Lecture Hall at the college, 36600 Schoolcraft, Livonia.

Included will be a presentation on the new public administration program to be introduced at the college in the fall. It is interdisciplinary, requiring selected courses in history, political science, sociology, economics and business administration.

Leading to either an associate or bachelor's degree, the program is intended for those planning careers in local, county or state government.

Other Madonna programs set for discussion are allied health professions such as medical technology, dietetics, operating room technology and radiologic technology, and teaching careers with specialization in learning disabilities and vocational education.

munication with their peers in other departments, and interdepartmentally.

"There is also a lack of togetherness with students solely attending the Garden City Center, or the facility at the former child development center — if that comes to be. We need the exchange of views which a college atmosphere on campus can provide. You can learn as much from other students outside the classroom as inside."

McQuesten is concerned Schoolcraft might become spread all over the district without any identity established. "I would hope Schoolcraft would

never become a credit resource center to pick up course credits only."

"We should put the emphasis on the students first, and money second. Schoolcraft does indeed need more money for equipment and facilities. Without money we are in trouble. But we cannot compromise the quality of our education for a desire to increase our income."

COMMENTS FROM the sixth candidate, Jerome Harris of 16844 Shrewsbury Ct., Livonia, aren't included because he failed to keep his appointment for the interview.

FILTER REPAIR PARTS AND SERVICE FOR ALL BRANDS OF FILTERS AND POOLS

COMPLETE POOL PACKAGE FROM \$399⁰⁰

SUN LIQUID CHLORINE AND **hth** DRY CHLORINE

ONE STOP POOL SERVICE 2215 JAY ROAD, BIRMINGHAM 352-5400

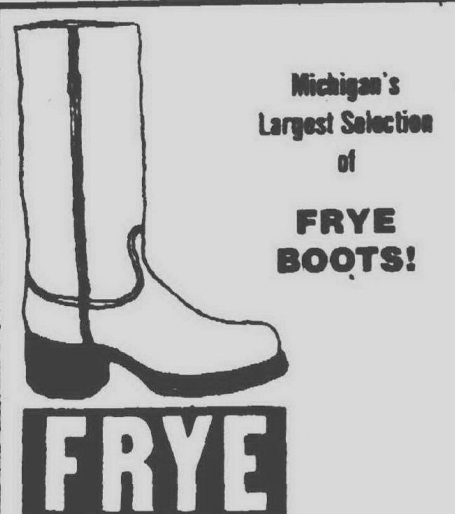

Michigan's Largest Selection of **FRYE BOOTS!**

- All styles Western Apparel
- Blue Denim Specialists

SCOTT COLBURN SADDLERY

33305 Grand River at Farmington Rd., Farmington 476-1262

PAINT 3 ROOMS ONLY \$157

up to 292 sq. ft.

PRICE INCLUDES

- Paint
- Large Color Selection
- Labor
- Ceiling
- Minor Patchwork

EXAMPLE

12 x 12 Living room
10 x 10 Dining Room
12 x 4 Hallway

\$157 is all it costs you



Call **Mr. Paint**

AT 537-2446

FOR FREE ESTIMATE

CLEARANCE SALE

PRIME ALUMINUM WINDOWS & PATIO DOORS

ASSETS OF IDA PRODUCTS CO., ONE OF THE LARGEST MANUFACTURERS OF ALUMINUM WINDOWS, PATIO DOORS AND SCREENS, NOW BEING SOLD AT GREAT SAVINGS. 1,500 WINDOWS AND DOORS MUST BE SOLD.

WINDOWS

From **\$8**

DRASTICALLY REDUCED PRICES! SAVE MORE THAN HALF!

CASH & CARRY

PATIO DOORS

From **\$50**

MOST WINDOWS AND DOORS WITH INSULATED GLASS
Ideal for Replacements, Patio Enclosures and Porch Enclosures

Tremendous Selection of Sizes and Finishes
SLIDER WINDOWS SINGLE HUNG WINDOWS PATIO DOORS

8 A.M. to 5 P.M.

Sales conducted by Jacobs & Rosenberg Ent.

14391 Schaefer Rd.

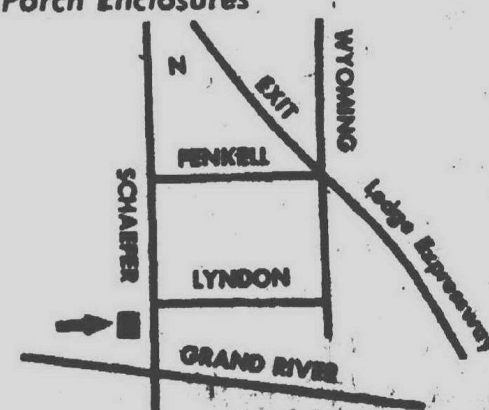

Panasonic



thrifty acres

ASK ABOUT OUR EXTENDED CREDIT PLAN



PANASONIC HOME ENTERTAINMENT SYSTEM

Model SE-2280

Features FM/AM/FM Stereo radio, 8-track player and full-size record changer. Continuous tone, balance and volume controls. Program indicator. Two 6 1/2" air-suspension speakers.

SAVE \$60⁰⁰ **\$199⁸⁸**
Our Reg. \$259⁹⁸

JEWELRY/SMALL APPLIANCE DEPT.

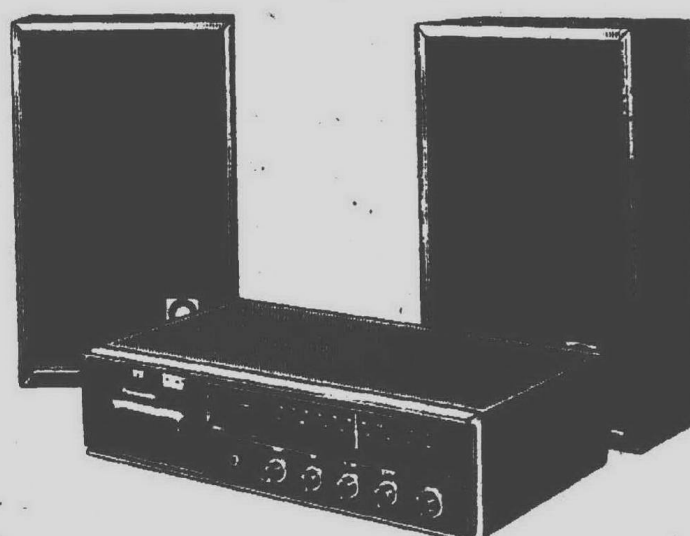

JEWELRY/SMALL APPLIANCE DEPT.

PANASONIC AM/FM/FM STEREO 8-TRACK HOME ENTERTAINMENT SYSTEM

Model RE-8134

Features built-in stereo 8-track player, FM/AM lighted scale dial. Two 6 1/2" air-suspension speakers. Jacks and terminals; recording out, phono, tape external antenna, headphones, speaker.

SAVE \$30⁰⁰ **139.88**
Our Reg. \$169⁹⁸



PANASONIC AM/FM PORTABLE RADIO

Model RF-564

Built-in FM and AM antennas. AC battery operation with built-in AC power cord (4 Panasonic "AA" size batteries incl.) Earphone/external speaker jack. Built-in AFC on FM.

Our Reg. \$32⁹⁸

Save \$6.00

\$26⁸⁸

JEWELRY/SMALL APPLIANCE DEPT.

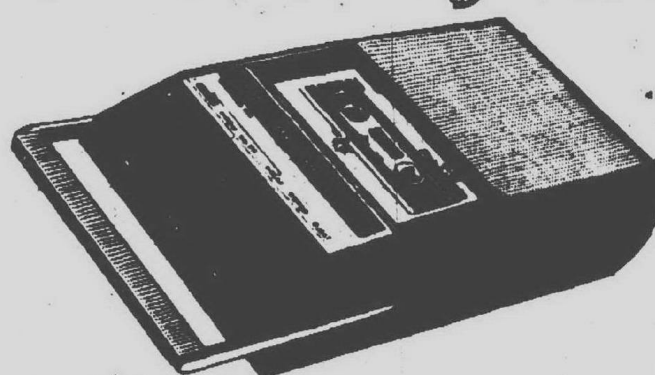
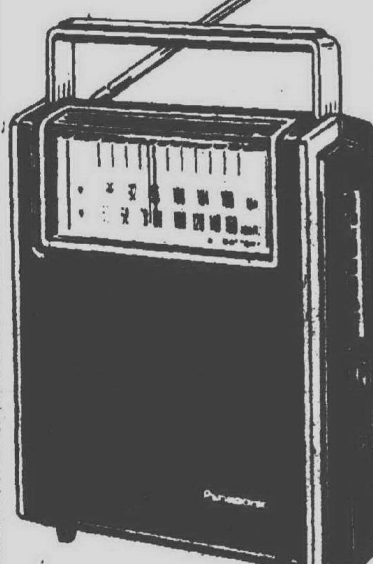

PANASONIC PORTABLE BATTERY-ELECTRIC CASSETTE RECORDER

Model RC-3095

Built-in condenser microphone. Can be operated 3 ways: Batteries (incl.) house current thru built-in adapter, or car/boat power w/optional adapter cord.

\$39⁸⁸

JEWELRY/SMALL APPLIANCE DEPT.

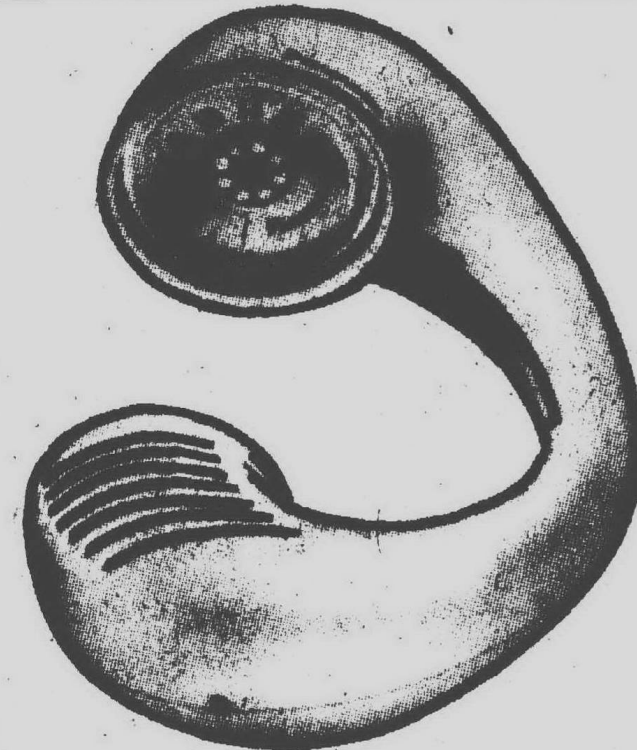

PANASONIC PORTABLE RADIO

Test-A-Loop Model R-72
AM portable radio. Battery powered. Roto dial tuning. Assorted colors.

Our Reg. \$11⁹⁸

Save \$3.00

JEWELRY/SMALL APPLIANCE DEPT.

\$8⁸⁸

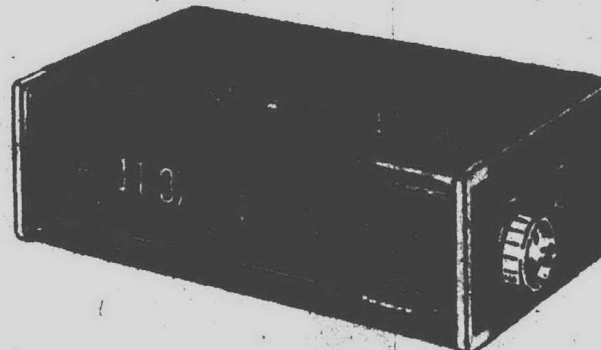

RC-6234

PANASONIC FM/AM DIGITAL CLOCK RADIO

Built-in FM and AM antennas. Music of "chirp" alarm wake-up. 90 min. sleep timer with automatic shut-off. Dose button. 3 1/2" PM dynamic speaker.

\$54⁸⁸

JEWELRY/SMALL APPLIANCE DEPT.

PRICES GOOD THRU SAT. MAY 31, 1975

MEIJER RESERVES THE RIGHT TO LIMIT QUANTITIES ACCORDING TO SPECIFIED LIMITS. NO SALES TO DEALERS, INSTITUTIONS, OR DISTRIBUTORS.

MEIJER THRIFTY ACRES — 45001 FORD RD. AT CANTON CENTER RD.

SHOP MON. THRU SAT. 9 a.m. to 10 p.m. SUN. 9 a.m. to 7 p.m.



PLYMOUTH'S KELOGG PARK is a favorite spot among many for soaking up the sun. The comfortable grass attracts persons from all over the area. Enjoying one of the recent sunny days was Jim Christenson of Redford Township and Cindy Mac Isaac of Livonia. Both are students at U-M-Dearborn and made the trip to Plymouth on their bicycles. (Staff photo by Maurie Walker)

Township and Cindy Mac Isaac of Livonia. Both are students at U-M-Dearborn and made the trip to Plymouth on their bicycles. (Staff photo by Maurie Walker)

CHARTER TOWNSHIP OF CANTON Notice

Notice is hereby given that a public hearing will be held on May 28, 1975 at 7:30 P.M. in the auditorium of Canton High School to consider the feasibility of the purchase of Mettetal Airport by the Charter Township of Canton.

JOHN W. FLODIN
Clerk

Publish: May 27, 1975



NOTICE DOG LICENSES CITY OF PLYMOUTH MICHIGAN

Notice is hereby given that current dog licenses will expire on May 31, 1975, and owners of all dogs that are over four (4) months old and are not vaccinated and licensed by June 1, 1975, will be subject to violation tickets.

Licenses may be obtained at the Treasurer's Office at the City Hall, 201 S. Main St., Monday through Friday, from 8:00 a.m. to 5:00 p.m. You must present a Rabies Vaccination Certificate which is valid during the next license period. Please do not bring your dog. The City Hall will be closed on Monday, May 26, 1975.

LICENSE FEE - \$2.00

PAUL V. BRUMFIELD, City Clerk

Publish: May 19 and May 27, 1975

NOTICE OF PUBLIC HEARING TOWNSHIP OF PLYMOUTH PLANNING COMMISSION

TIME OF HEARING: 7:30 P.M.
PLACE OF HEARING: 42350 Ann Arbor Road

NOTICE IS HEREBY GIVEN that the Plymouth Township Planning Commission has received a petition to rezone the following described property from an R-1, One Family Residential District, to a V-P, Vehicular Parking District:

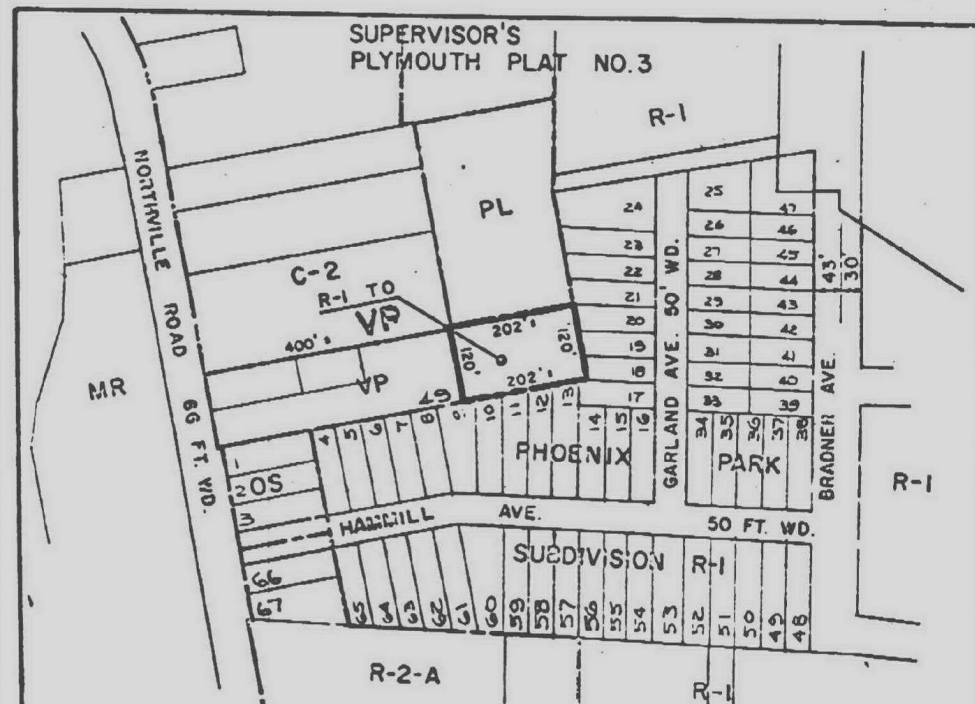

A parcel of land described as all of Lot 49 of Supervisor's Plymouth Plat No. 3 except the Westerly 4002 feet thereof of part of Section 23, T. 15., R. 8E., Plymouth Township, Wayne County, Michigan as recorded in Liber 66, on page 38 of Wayne County Records or described as the Easterly 2022 feet of Lot 49 of said Supervisor's Plymouth Plat No. 3.

NOTICE IS FURTHER GIVEN that the proposed Amendments to the Map and Text may be examined at the Township Hall, 42350 Ann Arbor Road from 8:30 A.M. to 5:00 P.M. each day Monday through Friday until the date of the Public Hearing.

At the Public Hearing the Planning Commission may recommend rezoning of the petitioner's premises to any use allowable under the provisions of Plymouth Township Zoning Ordinance No. 47.

TOWNSHIP OF PLYMOUTH PLANNING COMMISSION
DORIS RITCHIE, Secretary

Publish: May 27, June 12, 1975

Group asks 'Y' to remain in community

PLYMOUTH—A YMCA building to serve Plymouth, Canton and Plymouth townships will be proposed by the recently formed inter-governmental committee.

Robert Greenstein, Canton supervisor and a member of the committee, suggested the group approach the Y board to get its feelings on joining the Plymouth Community Inter-governmental Recreation Committee and on constructing a facility in the area.

"The perfect location would be where Plymouth and Canton and Plymouth townships come together. In fact," Greenstein said, "Canton might be in a position to donate land for the structure."

The Y has been considering building a facility in Northville.

MARDA BENSON, vice-president of the Plymouth Community School District, said she would contact the Y board with the proposal.

The committee, at last Wednesday's meeting, felt a new Y in this area would be a big boost to its ambitious hopes to expand recreational facilities.

"If we can interest the Y in building in our area rather than in Northville, it would be an ideal situation for our communities," Ms. Benson said.

The new recreation authority, composed of representatives from the Plymouth Community School District, City of Plymouth and Plymouth, Canton, and Superior townships, is an outgrowth of the parent inter-

governmental committee.

Beside plans for outdoor swimming facilities, additional softball diamonds, mini-bike trails, bicycle paths and indoor archery and range facilities, the committee is studying the need for tennis courts.

Richard Gornick, trustee for Plymouth Township, said the growing popularity of tennis brings a need for increased facilities in all areas.

"These could be added fairly quickly because it is not too expensive a project," Gornick said. "There are several sites in the area that could be turned into courts."

GREENSTEIN said Canton is hoping to have a civic complex and plans are under way for a major recreation area in the township.

"It is hoped we will eventually have an ice arena."

The intergovernmental council, which spearheaded attempts to resurrect last year's defunct recreation authority, has charged the new group with implementing a pilot recreation program.

All new facilities and programs would be open to the public, regardless of city and township boundaries.

A report on Ms. Benson's contact with the Y board will be given at the intergovernmental group's next meeting, Wednesday, June 4.

911's chances look slim

By MAURIE WALKER

PLYMOUTH—It appears, for the present time the emergency telephone number 911 is battling "000" in the Plymouth area as well as in the townships of Plymouth and Canton.

While Plymouth Mayor Beverly McAnich is interested in the system, nothing has been firmed up as yet.

City Manager Fred Yockey said the city has written Michigan Bell asking prices on installing the system in the city.

"We have been investigating the system for the past six months but no decision has been reached," Yockey said.

He added that when the investigation of the system is completed, it will be presented to the city commission for formal action.

The Plymouth Township board has learned it would cost an estimated \$200,000 to convert to the 911 system.

Fire Chief James Gignac said, how-

ever, the township is investigating it on a countywide basis.

"It is in the talking stage yet, but we doubt the township will convert to the system unless Wayne County puts up the money," the chief said.

Canton Township sees the system as "too complicated" to let into.

Supervisor Robert Greenstein said the township wasn't interested in joining the system.

"We are tied in with Wayne,

Plymouth, Ypsilanti and Bellevue numbers and unless this can be straightened out, we aren't interested," the supervisor said.

Canton Township Fire Chief Mel Paulin said "it isn't feasible for us to have it. We are better off to stay the way we are."

He said Canton residents would have to go through either the Wayne 911 or Livonia 911 to complete an emergency call.

CHARTER TOWNSHIP OF CANTON NOTICE OF PUBLIC HEARING

PROPOSED AMENDMENT TO THE ZONING ORDINANCE OF THE CHARTER TOWNSHIP OF CANTON WAYNE COUNTY, MICHIGAN.

NOTICE IS HEREBY GIVEN pursuant to Act 184 of the Public Acts of Michigan as amended and pursuant to the Zoning Ordinance of the Charter Township of Canton that the Planning Commission of the Charter Township of Canton will hold a Public Hearing on Tuesday, June 17th, 1975 at the Canton Township Hall, 128 Canton Center Road at 8:00 P.M. E.S.T. on the following proposed amendment to the Zoning Ordinance.

The Subdivision Regulations state that, "Should there be unusual topographic or property problems, these standards may have to be modified to either greater or lesser conformance in accordance with the judgement of the Township Planning Commission and the requirements of this Article." The Subdivision Control/Ordinance requires that the Planning Commission must hold a public hearing of the standards to be varied.

The following lots in Brookside Village Subdivision No. 3 located at the Southwest corner of Cherry Hill and Hamman Roads are less than the required 120-foot depth: Lots No. 387, 388, 389, 390 and No. 407, 408, 409, 410, 411, 412, 413.

CHARTER TOWNSHIP PLANNING COMMISSION
By Doris Kelley,
Recording Secretary

Publish: May 27, 1975 and June 9, 1975

CHARTER TOWNSHIP OF CANTON CIVIL SERVICE COMMISSION

APPLICATIONS ARE BEING TAKEN FOR THE PURPOSE OF ESTABLISHING AN ELIGIBLE HIRING POOL FOR THE FOLLOWING:
FIRE CADET

QUALIFICATIONS
HIGH SCHOOL GRADUATE OR EQUIVALENT
AGE 19 TO 21
HEIGHT AND WEIGHT IN PROPER PROPORTIONS ACCORDING TO GENERALLY ACCEPTED HEALTH STANDARDS.
VISION 20-30 EACH EYE WITHOUT GLASSES.
REQUIRED-ACCEPTABLE MORAL CHARACTER, TRAFFIC RECORD, NO CRIMINAL RECORD.
VALID DRIVING LICENSE
PHYSICAL CONDITION TO BE PROVEN BY COMPLETE PHYSICAL EXAMINATION BEFORE APPOINTMENT.
EXAMINATIONS-WRITTEN AND ORAL, ALSO BACKGROUND INVESTIGATION

CLERK-TYPIST I

QUALIFICATIONS
TYPING-50 WPM
EXPERIENCE-2 YEARS
REFERENCES
HIGH SCHOOL GRADUATE
GENERAL BUSINESS MACHINE KNOWLEDGE
MEDICAL EXAMINATION
SHORTHAND-DESIRABLE BUT NOT MANDATORY.
EXAMINATIONS-WRITTEN AND ORAL, ALSO BACKGROUND INVESTIGATION

NOTICE
THIS DOES NOT CONSTITUTE A JOB OPENING AT THIS TIME
APPLY AT: 44508 GEDDES ROAD, BELLEVILLE, MICHIGAN
FROM 8:30 A.M. TO 5:00 P.M. MONDAY THROUGH FRIDAY

Publish: May 27, 1975

JOHN W. FLODIN, CLERK

HIGH SCHOOL PHOTO and JEWELRY EXHIBIT AND CONTESTS

Now through June 1st

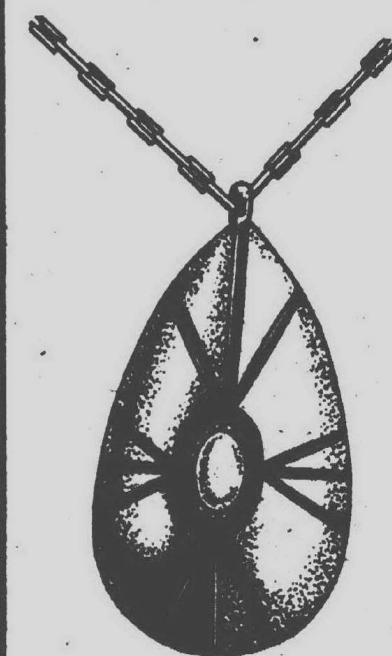

HIGH SCHOOL POSTER CONTEST WINNERS

BEST OF SHOW--JOHN KALOUSTIAN Stevenson Livonia

MOST ORIGINAL
1st Place--SHEILA BRADY Ladywood Livonia
2nd Place--DEBRA HOWETT Ladywood Livonia
3rd Place--CARL PERRY Franklin Livonia

ARTISTIC ACHIEVEMENT
1st Place--ED JANKOWSKI Churchill Livonia
2nd Place--BEV McLEOD Stevenson Livonia
3rd Place--KEVIN HAYES Thurston Livonia

HUMOROUS
1st Place--NATHAN FLOWER Stevenson Livonia
2nd Place--TONY CAPRARA Stevenson Livonia
3rd Place--EILEEN ALLAN Ladywood Livonia

COMING! -ANTIQUE SHOW
June 2-8

Livonia Mall

7 MILE ROAD AT MIDDLEBELT

OPEN DAILY TIL 9 P.M. SUNDAY NOON TIL 5 P.M.

MEMORIAL DAY WEEKEND SPECIAL

(ANY CAR ON THE LOT!)

\$4.95
PER DAY
10¢ PER MILE

*EXCEPT S.W.

PAY ONLY FOR THE GAS YOU USE

WE FEATURE G.M. AND OTHER FINE CARS

Now...for Sears
Customers:

Budget Rent a Car operates authorized Sears Rent a Car Distribution Centers

Budget
rent a car

Sears
Rent a Car

Sears Roebuck & Co.

NEW

TROY MADISON HEIGHTS
OFFICE

(DIRECTLY ACROSS FROM
SEARS OAKLAND MALL)

23 W. 15 MILE RD.
505-7650

BIRMINGHAM 554 S. WOODWARD
METRO AIRPORT 8715 WICKHAM
DOWNTOWN 334 MICH. AVE.
DETROIT

642-1700

941-3300

963-0982

AVAILABLE AT
THESE LOCATIONS

Similar Savings
on other fine cars

The car Rental Service of
Transamerica Corp.

New from Philip Morris.

Saratoga 120's.

Enjoy smoking longer without smoking more.

That's the Saratoga idea.

More puffs than 100's.
Tailored longer and slimmer than 100's,
so you enjoy extra smoking time, extra
smoking pleasure, without smoking
more cigarettes.

Priced no more than 100's.

And Saratoga 120's are rich,
full-flavor cigarettes made from
a fine blend of tobaccos.

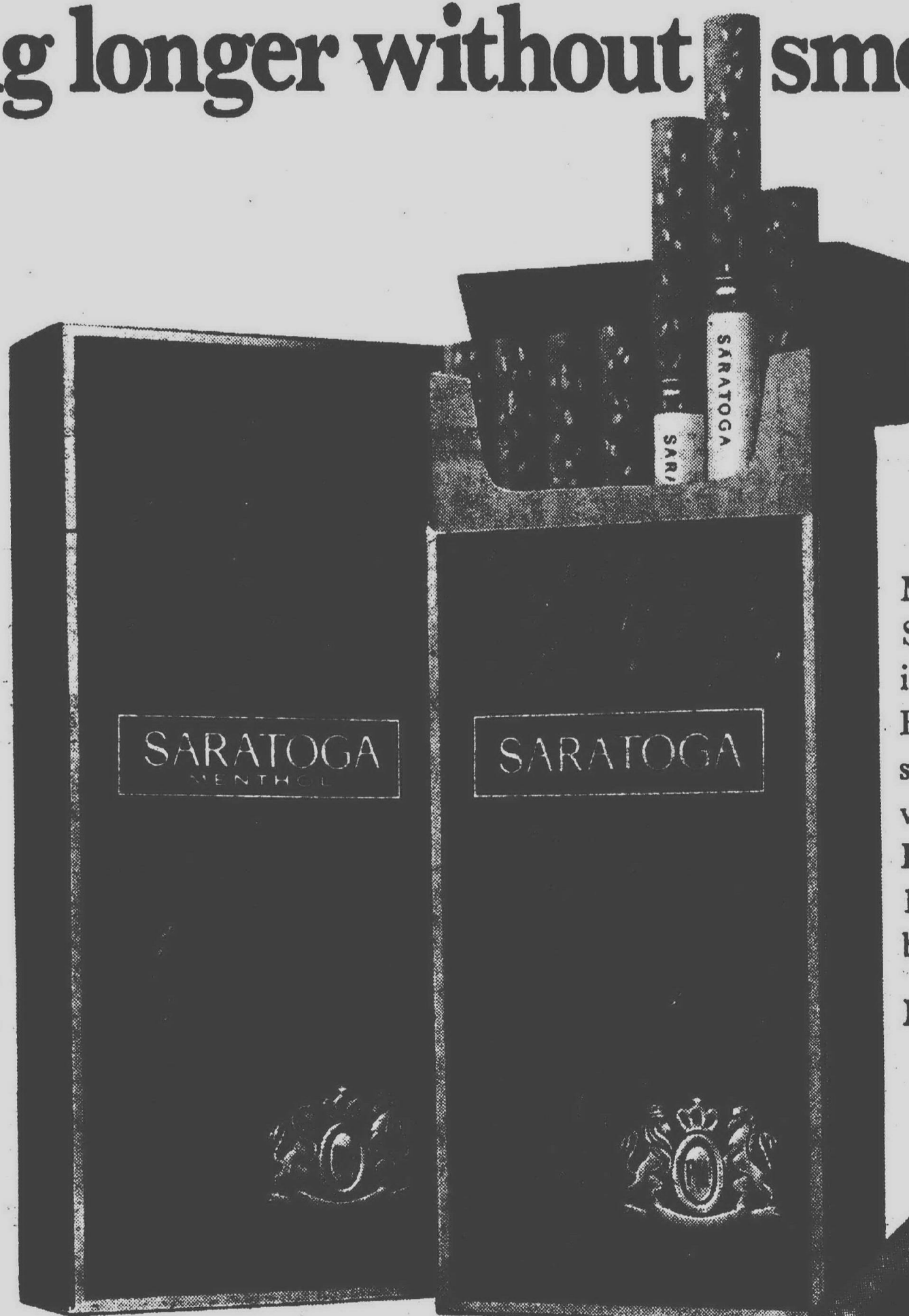

More than just a new brand.
Saratoga 120's are a whole new idea
in smoking pleasure.

Because now you can enjoy
smoking longer
without smoking more.
Look for them in the new
120 mm crush-proof
box.

Menthol and Regular.

"Saratoga lasts longer.
Which means
my cigarette money
lasts longer."

Standard 100's

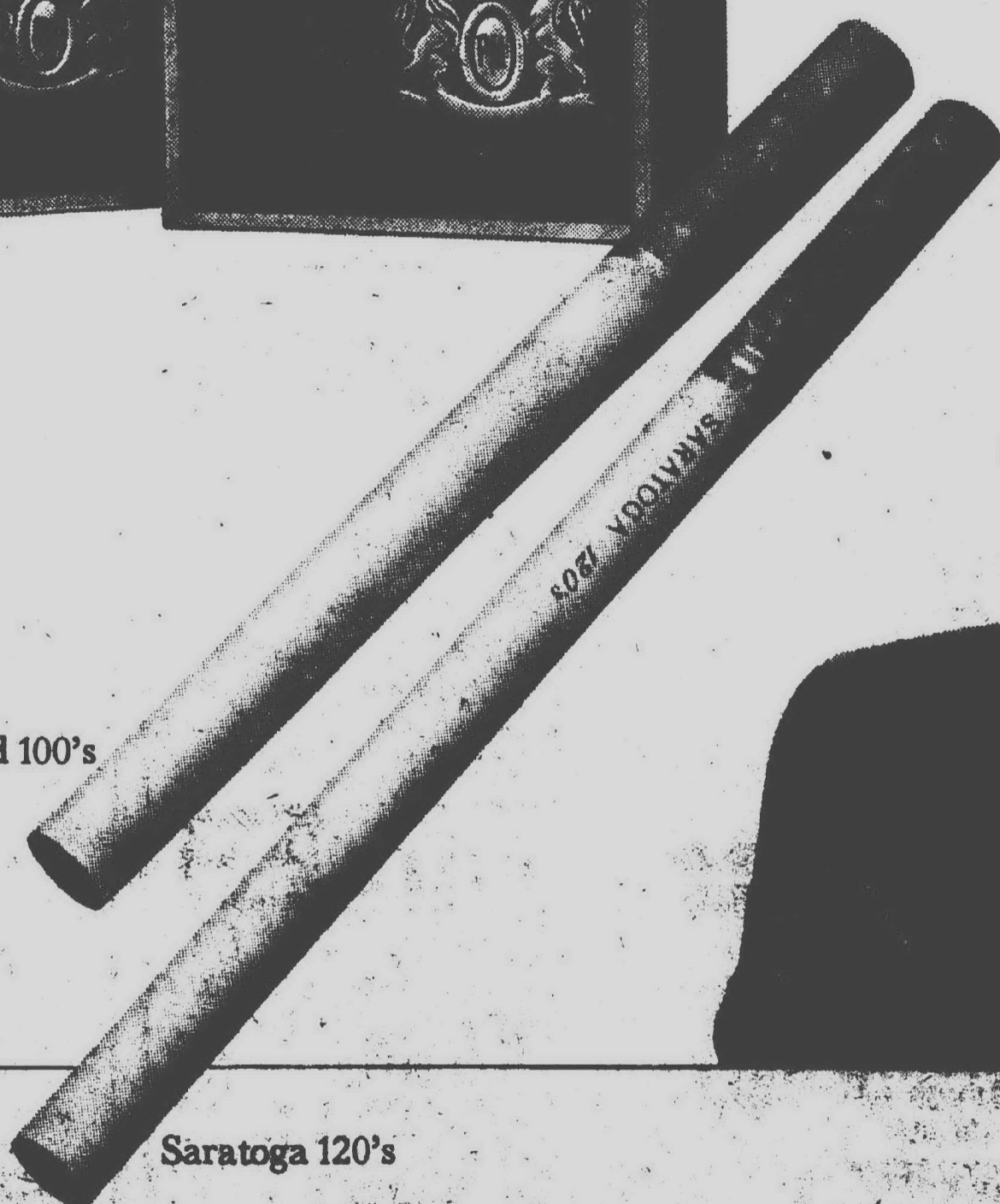

Saratoga 120's

16 mg. "tar," 1.1 mg. nicotine av. per cigarette by FTC Method.

Warning: The Surgeon General Has Determined
That Cigarette Smoking Is Dangerous to Your Health.

Learn to clean a squid for Italian soup

By ETHEL SIMMONS

Watching Nell Benedict clean and cut the seafood that goes into Spezzato Zuppa de Pesce (Special Fish Soup) is probably the most fascinating part of her cooking demonstration on "Italian Specialties."



Nell Benedict demonstrates 'Italian Specialties' (Staff photos)

In a two-hour workshop at Birmingham's Community House, Mrs. Benedict recently put together an entire meal, with the help of four assistants in the kitchen.

Mrs. Benedict worked at two long tables, her ingredients for the soup and salad displayed in large bowls. An overhead mirror showed her activity.

Cleaning the squid, she explained, "You have to have a heart bolder than a surgeon. You pull the eye and the ink sac out."

SHE CUT the squid into half-inch pieces, adding, "I love them stuffed. They're really a delicacy."

Mrs. Benedict had wanted to get an eel, too, but it wasn't available now, she said. She ordered octopus but through a mixup it was sold to another customer.

Also into the soup went small Danish claws, large lobster tails, scallops, shrimp, clams and mussels.

She cut the lobster tail with scissors, clipped it down each side and pulled the shell off "like a zipper."

SHE CAUTIONED to get clams tightly closed when you buy them and said you can butterfly the shrimp and the fish, too. She used sea bass and trout.

"I had the man at the fish market butterfly the striped bass," Mrs. Benedict said, as she cut off the fins with scissors. "I didn't want anyone eating bones. But it's better if you cook the head and bones with it, for flavor."

Using a big knife, she hacked the fish into two-inch pieces, explaining that if cut smaller it would disintegrate in the broth.

Mrs. Benedict said that every country with a mile or more of coast can boast of seafood soup. She said she has never had it served twice the

same way in Italy, which she visits every summer.

"IT DEPENDS on the local catch. Any fish can be used, depending on the whim of the cook."

The attentive audience of women made notes on the recipe sheets that were passed out. Mrs. Benedict added and corrected ingredients, gave translations of some that were in Italian (four minced aglio refers to garlic, two limone to the juice of two lemons).

The teacher conducted her classroom in a practical fashion, ringing a dinner bell to hush conversations that would spring up during a lull.

From the vegetable bowl, she removed a leek and said these are never served raw. If very sandy, leeks should be washed well. Use one-quarter inch of the green at the bottom and then cut in half.

LEEKs, CELERY, green pepper and garlic were chopped and then sautéed until transparent.

"Never overcook vegetables," she stressed. "They take on a bitter taste."

Mrs. Benedict showed how to make the Marinara Sauce, which includes canned whole tomatoes cut up (The California ones are sweeter than those from the Midwest) and fresh herbs ("Use twice as much"). She passed around fresh thyme for everyone to sniff. She used Italian parsley, describing it as having more flavor.

The fish was added last in the cooking process. The completed dish was spooned on a large serving platter. It resembled more of a fish mixture with sauce than what you think of as soup. The taste was most pleasing.

ALSO PREPARED and served (samples only, ladies so there is enough to go around) were Risotto Alla Milanese, a rice side dish; Insalata Misto Con Gorgonzola, a salad of greens, mushrooms and dressing with gorgonzola cheese; Blue Cheese toast; zinfandel wine; and Glace Cioccolata Con Amaretti, a rich dessert.

Mrs. Benedict said, "Rice is a staple of northern Italy as pasta is a staple of southern Italy. Italy is now the largest-producing rich country in Europe."

The saffron that went into the dish

is the world's most expensive herb, she said.

"But we are only using 29 cents worth in this recipe."

PREPARING THE salad, she said in answer to a question from the audience, never wash mushrooms but just wipe them with a damp cloth if sandy. The top is where all the flavor is.

Salad greens can be covered with a damp cloth or wrapped in a towel to refrigerate. If you are feeding 20 or 30 guests, you can put the greens in a pillowcase and run them through the spin dry cycle of your washer.

The "luscious dessert" she made combines Galliano to give it character, chocolate to give it texture and whipped cream to give it calories, according to Mrs. Benedict.

When she folded in egg white, with macaroons chopped in a blender, she said don't overfold, as it deflates the egg whites.

THE DESSERT can be made as long as a month ahead of time, frozen in a soufflé dish and taken out an hour before serving, like ice cream.

Mrs. Benedict has studied with master chefs in the U.S. and abroad. She has attended cooking classes in England, France—including Richard Olney's of Provence—and Italy.

Her forte is simplicity in preparing elegant, colorful foods. A resident of Lathrup Village, she has taught in Michigan and Ohio, through personal appearances and on radio and television.

In June she will conduct a workshop "Elegant Brunch" with French dishes at The Community House.

SPEZZATO ZUPPA DI PESCE

1 tablespoon salt
4 tablespoons butter
4 tablespoons olive oil
1 large chopped onion
1 chopped leek
½ cup chopped celery
½ cup chopped green pepper
4 minced garlic
2 No. 2 cans of peeled tomatoes
1 6-ounce tomato paste
Juice of two lemons
¼ cup chopped parsley
Mixed herbs: ½ teaspoon each of oregano, basil, thyme, sage, rosemary, 6 white peppercorns
1 bay leaf



Fresh fish and seafood for Special Fish Soup

2 cups Marinara Sauce
1-¾ cup good dry red wine
¼ cup dry Marsala

MARINARA SAUCE

2 tablespoons oil
2 cloves garlic
1 teaspoon oregano
1 teaspoon basil
1 20-ounce can tomato puree
1 teaspoon parsley
1 teaspoon salt
¼ teaspoon pepper
1 tablespoon sugar
Simmer 20 minutes

Suggested fish: 2 pounds of any of the following: Halibut, bass, squid, haddock, smelts, turbot, anquilla; 1½ pounds of raw shrimp, oysters, mussels, scallops or lobster.

1. In a large kettle, heat butter and oil. Add leek, celery, green pepper, garlic and onion. Sauté until translucent.

2. Add the remainder of ingredients, except fish. Cover, bring to a boil, turn down and simmer for 1 hour.

3. Add the 2 pounds of the fish suggested. Cover and again bring to a boil. Turn down and simmer for 10 minutes.

4. Add the additional 1½ pounds suggested. Bring to a boil and simmer for six minutes.

To serve: Toast some slices of Italian bread and rub with garlic. Place two slices in individual bowls and pour over some of the fish and enough broth for the bread to absorb.

The Observer & Eccentric

The Good Life



Greeks prepare open air fest

Outdoor ethnic festivals are one of the pleasures that warm weather brings.

The St. George Greek Orthodox Church of Bloomfield Hills recently previewed its annual "YAS' SOO" Greek Open Air Festival at the social center, 1515 Woodward.

Guests sampled Greek hors d'oeuvres and wine; antipasto of broiled mushrooms, zucchini and eggplant; spinach pie; stuffed grape leaves; pilaf, a rich dish; souvlakia, marinated pork; pasticho, macaroni and ground beef topped with cream sauce; and Greek salad with feta cheese.

For dessert, there was an array of pastries that tempted you to try them all. At the buffet table, a woman made honey balls, rolling balls of dough in hot oil, dipping them in honey and sprinkling them with cinnamon and sesame seeds.

ENTERTAINMENT ranged from a belly dancer, who has been appearing

at Detroit's Bouzouki Lounge and who will dance at the festival, to the Festival Dancers, a group of teen-agers in Greek costume who perform typical folk dances.

The festival will be presented June 20 through 22 at the church grounds, one-half mile north of Woodward and Square Lake. Admission includes free parking on church grounds and adjacent streets. Children under 8 are free, as are children under 16 accompanied by parents.

Church grounds will be transformed into a Greek street scene featuring a tavern with drinks and appetizers; a marketplace with jewelry, needlework and other artifacts, and a store with gourmet items.

Preparation of Greek food will be demonstrated, and authentic Greek dishes will be served. Music will be the sound of the bouzouki, and dancing will be belly and folk.

The festival opens the evening of June 20 and continues from 11 a.m. to 11 p.m. June 21 and 22.

Staff Photos by DOUGLAS BAUMAN



PARTY PANTRY

CONVENIENCE STORE

LARGE SELECTION OF DOMESTIC AND IMPORTED BEER, WINE AND CHAMPAGNE

• Ice Cream • Snacks, Soft Drinks and Selected Grocery Products • Cigarettes and Tobacco Items • Drink Mixes • Health & Beauty Aids Items • Newspapers • Ice • Bakery Products • Cold Meats • Cold Beer • Party Accessories

THIS WEEK'S SPECIALS!

- 7-UP 48 FL. OZ. NON RETURNABLE BOTTLES **55¢**
- BACHMAN SNACKS **4/\$1.00**
 - Pretzels, Corn Chips,
 - Cheese Tarts
 - 3 to 6 oz. pkg.
- GUEST TIME DRY MIXES 6 OZ. WT. PKG. REG. \$1.09 **39¢**
- GUEST TIME LIQUID MIXES 24 FL. OZ. BTL. REG. \$1.09 **39¢**
- KIRSCH SODA WATER PER CASE 6 PACK 10 FL. OZ. NON RETURNABLE BTLs. **39¢** (REG. \$1.56)

ALFREDO PIZZA **59¢** (SALISAGE OR DELUXE 14 OZ. WT. PKG. REG. \$1.39)

Double Kay
FRESH TOASTED NUTS

HOME MADE DONUTS & HOT COFFEE

OPEN 7 A.M. to 1 A.M. - 7 Days a Week
45001 FORD ROAD AT CANTON CENTER ROAD
AT THE NEW MEIJER THRIFTY ACRES

Where There's Life

Malls & Main Street

curtain time

BOTSFORD INN DINNER THEATRE
Harry Lawrence's
MASQUERADE IN MUSIC
FACADES
 MAY 29, JUNE 5, 11, 19, 25
 Theatre Only \$6
 Group Rates
 For Reservations, Call
Botsford Inn
 "SINCE 1836"
 2800 Grand River • 474-4800

Huck's
Fisherman's Delight
 SERVED EVERY DAY
\$8.25
 COMBINATION
 LOBSTER TAIL
 PERCH
 SHRIMP
 SCALLOPS
 Choice of Potato
 Relish Tray
 Bread Basket
 Soup or Juice
 Salad
 Coffee, Tea, or Milk
 Reservations Accepted
 Banquet Facilities
 Available
Bavarian Village
 Phone: 535-3200
 27331 Five Mile
 Detroit, MI 48239

Hope's Fish & Chips
 fresh Nova Scotia Fillets filled in our kitchen
 Delicious Shrimp, Frog Legs, Clams, and Scallops Dinners
 (OUT OF THIS WORLD) Complete Dining Facilities
 CARRY-OUT ORDERS
 617-2130 or 617-2301
28370 JOY ROAD
 IN SHOPPING PLAZA
 Bet. Middlebelt & Inkster

SUMMER SALE
WURLITZER SPINET PIANOS
 VALUES TO \$1195 ONLY **\$749**
 CHOICE OF TRADITIONAL FRUITWOOD,
 EARLY AMERICAN, FRENCH PROVINCIAL,
 ITALIAN PROVINCIAL
WURLITZER CONSOLE PIANOS
 CHOICE OF TRADITIONAL FRUITWOOD, ONLY **\$799**
 EARLY AMERICAN, ELM, ITALIAN
 PROVINCIAL WALNUT
HAMMELL MUSIC, Inc.
 15630 Middlebelt (near 5 Mile Rd.) Livonia
427-0040 **937-1040**
 MON.-THURS. 11:30-8:30
 FRI. & SAT. 11:30-5:30

TUESDAY NITE STEAK SPECIAL
 OUR GENUINE
 \$1.79 RIB-EYE STEAK
 FOR ONLY
\$1.39
 After 4:00 pm
 25025 Telegraph Rd.
 1050 Ann Arbor Rd.
 With Hearthstone Toast
 Baked Potato
 Tossed Salad & Dressing
YOUR BUCK BUYS MORE AT...
HOLLER'S STEAK 4
 BEEF
 BURGERS
 CHICKEN OR FISH FRY

RCA ROTORS AND ANTENNAS IMPROVE YOUR IMAGE

LOCAL MODEL #48G15 REG. 114.95 NOW \$99.95 COMPLETE NORMAL INSTALLATION WITH AUTOMATIC ROTOR	SUBURBAN MODEL #48G20 REG. 124.95 NOW \$119.95 COMPLETE NORMAL INSTALLATION WITH AUTOMATIC ROTOR	FRINGE MODEL #48G23 REG. 144.95 NOW \$139.95 COMPLETE NORMAL INSTALLATION WITH AUTOMATIC ROTOR
---	---	---

ALLIANCE AUTOMATIC GARAGE DOOR OPENERS **SALES • INSTALLATION • SERVICE**
World-Wide
 TV & ALLIANCE

the Detroit Institute of Arts, 5200 Woodward, Detroit. Works by Rembrandt, Munch, Nolde, Klee, Feininger and others. Main building ground floor.

THE T-SHIRT—a hanging of some 200 decorated T-shirts mass produced shirts, rock group tour shirts, one-of-a-kind designs by artists and loans from private collections illustrate everything from products and cartoon characters to causes and fantasy design. Now through Sunday, June 15 in the M-troit Institute of Arts North Wing Gallery 256.

AMERICAN FREEDOM TRAIN will be in the Penn Central Station, 17th and Vernor in Detroit, for 16 days starting June 21. The train is a showcase of historical documents and artifacts ranging from Revolutionary War muskets and the original Louisiana Purchase Agreement to moon rocks. Tickets, at \$2 for adults and \$1 for youths under 18 and senior citizens, are available at all Hudson's stores, the Fisher Theater and Cobo Hall.

EASTERN MICHIGAN UNIVERSITY comedy festival: "6 Rms Riv Vu," a 1972 comedy directed by Parker Zellers, presented by EMU Players May 30, 31 at 8 p.m. in Quirk Auditorium on the EMU campus, Ypsilanti.

"GODSPELL" May 29, 30, 31 and June 1 in The Theater of the University of Detroit Marygrove College. Tickets are \$3.50 general admission and \$2.50 for students and senior citizens.

WAYNE-WESTLAND CIVIC THEATER presents its annual cabaret theater June 20 and 21 at 8:30 p.m. in St. John Episcopal Church, 555 S. Wayne Road, Westland. Tickets available at the door.

"DON'T BOTHER ME, I CAN'T COPE" opens for a three-week run June 3 through June 22 in the Music Hall Center, 350 Madison in Detroit. For tickets and show times call the Music Hall box office.

EMU SPRING FESTIVAL OF COMEDY: "Oh Dad, Poor Dad, Mama's Hung You in the Closet and I'm Feelin' So Sad," contemporary comedy by Arthur Kopit, presented by EMU Players June 6, 7 at 8 p.m. in Quirk Auditorium, Ypsilanti.

"BLITHE SPIRIT" by Noel Coward directed by Peter Muschamp, presented by the EMU Players as part of the Spring Festival of Comedy at 8 p.m. June 13 and 14 in Quirk Auditorium.

Canoeing by day
 Campfires by night.

RANCH RUDOLF
 For room rates and full details, write Park Place Motor Inn, Traverse City, Mich. 49684. Or call toll free in Michigan (800) 632-1702

CARDINAL HAIRSTYLISTS

AL BILL GENE
CUTS FOR GUYS AND GALS
 • SHAPING • LADIES' SHAGS
 • LAYER CUTS • BEARD TRIMMING
 APPOINTMENTS AVAILABLE PH: 535-9782
 HOURS: 9-6 SATURDAY 9-4
 27309 FIVE MILE (EAST OF INKSTER—NEXT TO HUCK'S)

ENJOY MARTEE AND THE NITEHAWKS
 THURSDAY-FRIDAY-SATURDAY
THURSDAY: LADIES' NIGHT
 ENTERTAINMENT 75 COUPONS HONORED AFTER 8 p.m.
MON • TUES • WED • THURS
 NEW YORK STRIP STEAK
 Potato & Salad **\$4.95**
 VEAL PARMEGIANA
 Side order of Spaghetti & Salad **\$2.95**
 BAKED FISH
 Served with Potato & Cole Slaw **\$3.95**

MEIJER
 thrifty acres
POLYESTER SHEARS
 Special purchase of a lightweight polyester shear made of surgical stainless steel. Moulded plastic handles. Easily cuts polyester knits, suedes, and many other fabrics.
 After Ad: **\$2.99** EA.
DOMESTICS DEPT.
 PRICES GOOD THRU SAT., MAY 31, 1975
 MEIJER THRIFTY ACRES — 45001 FORD RD. AT CANTON CENTER RD.
 MONDAY THRU SATURDAY 9 A.M. TO 10 P.M. SUNDAY 9 A.M. TO 7 P.M.

"looks and sounds like a hit."
 Chuck Thurston, Free Press
 "a splendidly conceived and deftly executed multimedia effort."
 Bill Gray, News
 "I urge you to go see 'Personals'!"
 Shirl Harris, WQRS
 "damned good!"
 Jim Stanley, South End
personals
 A MUSICAL ROMP THROUGH 200 YEARS OF PERSONAL AMERICA
 Dinner Theatre of Detroit
 Thursdays thru Sundays
 Mercy College, 8200 W. Outer Drive
 Reservations: 531-6131
 DINNER & SHOW TH. F. S. \$11.50, SA. \$12.50
 SHOW ONLY (Coffee Served Th. F. S. \$4.50)

Star Theatre Of Flint
 WHITING AUDITORIUM
 1341 EAST Kearsley St., Flint, Michigan
 Michigan's Most Exciting Summer Theatre
 ON STAGE! IN PERSON!

 PRICES: \$5.95, \$4.95, \$3.95
 * FRIDAY & SATURDAY EVENINGS: \$6.95, \$5.95, \$4.95 *
 Special Group Rates & Senior Citizen Prices
 Use BANKAMERICARD or MASTERCARD
 Send card number & expiration date
 * CALL: (313) 239-1485
 Only 30 Minutes from Oakland County

CONCERTS

DUET RECITAL presented by pianists Lynne Lynch of the University of Michigan and Donald Morelock of Schoolcraft College at 8 p.m. May 28 in Schoolcraft's Liberal Arts Theater. Admission is free, but due to limited seating reservations may be made by calling the college, extension 252 by 4:30 p.m. daily.

SCHOOLCRAFT COLLEGE ANNUAL HONORS RECITAL for piano students Sunday, June 1 at 3 p.m. in Schoolcraft's Liberal Arts Theater.

GARDEN CITY ADULT CONCERT BAND presents its annual "Music in the Park" June 1 at 3 p.m. in the Garden City Park, Cherry Hill and Merriam roads. Concert is free and open to the public.

THE SUBURBAN CHORALE will present its annual spring show June 6 and 7 at 8 p.m. in Plymouth Salem High School, Joy west of Canton Center Road. Tickets available at the door.

for listings...

For event(s) to be listed in Wayne County Good Life Calendar send notice at least one week before publication to Sue Rosiek, Wayne County Good Life Calendar, Observer & Eccentric Newspapers, 36251 Schoolcraft, Livonia, 48150.



The Stroller

Flowers for the living

By W. W. EDGAR

It seems that when a fellow dies, no matter what he's been—A saintly chap, or one whose life was darkly steeped in sin—That folks forget the bitter words they spoke but yesterday And seem to find a multitude of pretty things to say.

And maybe when I go to rest, some- one will bring to light some kindly word or goodly act, long buried out of sight. But if it's all the same to you, just give to me instead, the bouquets while I'm living and the knocking when I'm dead.

Don't save your kisses to imprint upon my noble brow While countless maledictions are hurled upon me now. Just say a kindly word to me, as I mourn here alone, and don't save all your eulogy to carve upon a stone.

What do I care if when I'm gone, the whole newspaper world gives me a glowing writeup and the nation's flags are furled? Why, it won't flatter me a bit, no matter what is said. So kindly throw your flowers now and knock me when I'm dead.

It may be fine, when one is gone, to have the folks talk so, And have the flowers come in loads from all the guys you know. It may be nice to have these things for those you leave behind But, as far as I'm concerned, I really will not mind.

I'm quite alive and well today, and while I linger here,

Give me a helping hand at times, give me a word of cheer. Let's change the game a little bit, just sort of swap the decks, For I will be no judge of flowers when I cash in my checks.

THESE VERSES, written by Fritz Howell, a former Associated Press sports writer, come to The Stroller's mind quite often these days as he is approached by the bicentennial committee members in the various suburban communities for suggestions on what can be done to help celebrate the nation's 200th birthday.

There isn't a community that doesn't have someone someone—or some group—that has done an outstanding job to better the places in which they live. They should be honored now, rather than be given some posthumous recognition in the years to come.

It isn't asking too much to name a park after such a resident or honor him or her by naming a street for them. And it wouldn't be asking too much to call attention now to some of the historic markers that have been taken for granted.

The longer we wait to honor these people the more the risk is that the reward will come too late. No better examples can be found than the failure to honor such men as Sidney Strong, first city manager in Plymouth, and Karl Starkweather, the walking historian, before he was called to his reward. And how many people know that the Mayflower Hotel is the site of the first house built in Plymouth. It's time these things were brought to light and let the younger generation know what has been done for them by the previous generations.

The same is true in Livonia where some of the early city officials have passed on and have just about been forgotten. These things shouldn't happen. The time is ripe now to remember those who are still living. And there is nothing that would be nicer, or more appropriate, than to honor them now—while they are living. As the old saying goes, "You cannot read your tombstone when you are dead."

How simple it would be to pay these community leaders some sort of an honor during the bicentennial. It would cost very little and yet the honor being bestowed would be priceless.

At the present time it would be well worth the effort to have some of our present buildings and major areas preserved with pictures. Several of the committees now at work on various phases of the celebration are complaining of the difficulty of getting old pictures. This is too bad. Our past should have been preserved. The value of an old picture is best portrayed by the mural on the wall of the Historical Museum in Plymouth. It shows the main intersection as it was in 1924.

None of us will be around when the 300th birthday celebration takes place. But we can be helpful by leaving our heritage in pictures in our public libraries and in the various other buildings set aside for such purposes.

But, best of all, the celebration now taking place, could mean much more if we would honor some of those who played the leading roles in making our present community possible.

The Stroller's friend, Fritz Howell, did a masterful job with his poem, "Flowers for the Living".... It is well worth following...

Your DETROIT BANK-er can show you how

A Check III checking account at Detroit Bank & Trust lets you save. Save on service charges just by maintaining a \$175 monthly minimum balance. Then, no matter how many deposits you make or checks you write, there are no service charges. When you have both your savings and checking account at Detroit Bank & Trust, you can also save with Check & Save. A set amount (\$10 or more) is regularly

transferred from your checking to your savings account each month, automatically. So ask your DETROIT BANK-er about Check III and start saving today. you ought to know a DETROIT BANK-er



Open a checking account and start saving.



From our readers

She opposes 45-15 program at Miller

Editor:

On May 1, a meeting was held at Miller School regarding implementation of the 45-15 year-round school program starting in July of this year. I was in attendance at the meeting called by the Concerned Parents Group.

Pino lives

Editor:

In your Plymouth edition of Thursday, May 15, on page 8B, I will have to challenge the truth of the article "PSO featured outdoor concerts."

While not many persons have the opportunity to read their own obituaries, I do think it is important that all my concerned friends in Plymouth who have been writing and calling us, know that I am still very much alive and very well.

No doubt the article was accepted without any checking, as even the present owner of Plymouth Colony Farms, Stewart Oldford, knows me well.

At any rate, I would very much appreciate your printing a notice that I simply moved to Farmington in 1969 when my farm was sold. I am still a member of the Plymouth Grange and very interested in the progress of all civic activities in Plymouth.

So I am happy I don't have to sign this "the late Dr. Pino."

RALPH H. PINO MD
Farmington

757 at clinic

Editor:

The Plymouth pap clinic, which was conducted in March by the Plymouth Registered Nurses Association and the Michigan Cancer Foundation, was very successful with a total of 757 women being tested.

The PRN Association thanks the community for its participation and support of the clinic.

PLYMOUTH REGISTERED
NURSES ASSOCIATION

School Board Secretary Marcia Borowski was also present and commented on the many petitions and letters that have been presented to the board.

Mrs. Borowski stated that the board was elected to represent all the people in the district, not only the 525 families at Miller School. She also stated that the board acted because they felt the 45-15 program was the best solution to the problems at Miller School.

I too feel that the entire district will probably benefit in the long run.

However, I wonder what contribution the other attendance areas are making to ease a bad situation. What concessions are they making, or will they make, to aid the entire district? Are they experimenting with the quality of their children's education? Are they trying a system that has repeatedly failed and been rejected by other districts because of the financial burdens and the multitude of problems?

Are their children losing the better part of the summer? Are their families being split, due to having children on several different schedules at differing schools? Are they going to have to readjust their lives to accommodate the four 3-week to 38-day breaks during inclement weather periods?

I feel that the people in the Miller attendance area agree on the basic issues: preservation of the neighborhood school and keeping all children in the Miller attendance area at Miller, busing no one.

The disagreement lies in the best way for all concerned to solve the problem. I, for one, don't feel the best way is to implement a program that is totally unacceptable to half the people involved in the Miller experience.

MRS. GERALD UTERMARK
Canton Township

Auxiliary says thanks

Editor:

On behalf of the Plymouth Jaycee

READERS FORUM

Letters must be original copies and contain the signature and address of the sender.

Limit letters to 300 words.

Auxiliary, I would like to express my thanks to the people of our community for their support of our efforts during the past year.

Through their support of such projects as the prince and princess of Plymouth, a garage sale, Fourth of July bang-a-car, Fall Festival coffee sale, and lunch with the Easter Bunny, funds were raised to make our community service efforts possible.

These funds financed such projects as visitations to West Trail Nursing Home, a picnic and Halloween party for the children of Our Lady of Providence School, the purchase of toys for the Salvation Army nursery school, MIA Day in Plymouth, a babysitting clinic, and a bike-a-thon for the Michigan Diabetes Association.

We sincerely appreciate your help and support of our efforts in our community during this past year and ask for your continued support in the future.

SUE GANSLER, President
Plymouth Jaycee Auxiliary

Canton is our team

Editor:

I am greatly disappointed in the way your paper handles Plymouth sports events. The Plymouth Canton High School baseball team is rated number one in Class A baseball in the entire state of Michigan, yet you put them on page four.

You seem to think that Salem losing a track meet is more important (on the front page of the sports section).

I recall finding the Plymouth Salem basketball team on the front page of the paper when they had a shot at the state title, but they were never rated number one in Class A competition.

I think it is time your paper and the people in Plymouth realize that the Plymouth Canton baseball team is one they can all be proud of. After all, it is a Plymouth team.

KAREN LAMBERT
Plymouth

Plymouth
Observer & Eccentric

DIVISION OF SUBURBAN COMMUNICATIONS CORPORATION

HENRY M. HOGAN, JR., Co-Publisher
PHILIP H. POWER, Co-Publisher

JOHN REDDY, Executive Editor
TIM RICHARD, Editor
Wayne County Newspapers
ARTHUR SHAFER, Marketing Director

Member of
MICHIGAN PRESS ASSOCIATION
SUBURBAN NEWSPAPERS OF AMERICA
NATIONAL NEWSPAPER ASSOCIATION

Why Pay More!

Why Pay More!

Why Pay More!

MEIJER

thrifty acres

MEN'S AND BOYS'

HIKING

BOOTS

Leather upper, all leather lining, padded sock and ankle, leather padded collar. Vibram® sole and heel. Available in dark brown waxed leather or sand color suede leather.

Boys' sizes

4 to 6

\$36⁹⁴

&

\$38⁹⁴

pair

Mens' Sizes

7 to 13

\$38⁹⁴

to

\$39⁹⁴

pair

SHOE DEPT.

PRICES GOOD THRU SAT. MAY 31, 1974

MEIJER THRIFTY ACRES — 45001 FORD RD. AT CANTON CENTER RD.



TAKING REGISTRATIONS for a YWCA food cooperative, Dorothy Caswell (left) of the Northwest branch YW signed up only one, Jessie White.

Food co-op opening flops; YW trying again today

BY SHERRY KAHAN

Jessie White was mad. She arrived ahead of time for a meeting on food co-ops sponsored by the Northwest Branch YWCA in Redford Township. The Y was hoping to start such a co-op for unemployed persons.

But no one else came. The Y was down but not out, however, on its co-op plans. Quickly it scheduled another try Tuesday, May 27 at 1 p.m. in the Y at 25940 Grand River. If an unemployed person is unable to attend the meeting, he can indicate his interest in joining a food co-op by contacting Ruth Duey.

"Everyone is complaining about prices and no one is doing anything about it," spluttered Mrs. White, a resident of the area. "Here was a chance to set up something that might save money and they don't show up. 'It's time we started organizing. I feel they are doing things to fight the recession in the inner city, but not out here. Yet we have the same problems they have."

"I came out to learn something today, but there will be no meeting because no one else came. I'm disgusted with people."

BOBBIE SKOVGARD, formerly on the staff of the Northwest Branch, was a bit upset, too.

She had arrived with fruits and vegetables to contrast the difference in prices between what can be bought at a local store with what can be purchased through a food co-op.

"All this cost me \$5.38 at a nearby store," she explained. "In a food co-op the same things could have been purchased for \$4, and in addition three pounds of bananas, 1½ pints of strawberries and an eggplant would have been thrown in."

Mrs. Skovgard, who will continue her efforts to organize a co-op Tuesday, pointed out that only a modest beginning would be made at first. Produce only would be purchased.

"I hope once it gets started and people learn the ropes they will be able to go into meat, cheese and eggs," she said, adding that the food co-op she helped organize in Walled Lake over a year ago has already expanded to include these products.

"OUR MEMBERS put \$10 down for 10 pounds of ground round purchased fresh that morning," she said. "We can get 11 ¼ pounds of bologna for

\$7.50 — that's 69 cents a pound. In the stores bologna costs 89 cents for half a pound.

"On cheese we save about half the price and it is the kind of cheese you get at a delicatessen. Paying \$12 for aged cheddar, we get 10 pounds at \$1.20 a pound. In the stores it costs from \$1.80-\$2.40 a pound for the same cheese. Buying in a large quantities, we get things for a good price.

Mrs. Skovgard regretted that people living near the Y were not getting involved.

"There are many values to joining a food co-op besides saving money," she explained. "Because members must give about four hours a work a month buying food, bagging it and babysitting for those who are working, a friendly group spirit develops.

"I'm not discouraged. People just haven't heard about it. But there is potential here and I know they will enjoy the benefits."

Because the food co-op was designed to help the unemployed, the salary of its director, Mrs. Skovgard, is to be paid by United Community Services, an arm of the United Foundation.

For this reason, the program can accept only those who are unemployed.



BOBBIE SKOVGARD was ready with the know-how. But you can't have a cooperative without more people to cooperate. (Staff photos by Bob Woodring)

Retardation seminar set

Ladywood High School and the Plymouth Center for Human Development will offer a seminar series on mental retardation, beginning Tuesday, May 27 and continuing through Tuesday, June 5. Seminar lectures will be held from 11:10 a.m. to 12:25 p.m. in Room 57 of Ladywood High, located at 14600 Newburgh, Livonia.

The series is open to the public. Lectures scheduled include: Tuesday, May 27—"The Role of the Institution," by Sam Cordaro, assistant

director for community relations at the Plymouth Center.

Wednesday, May 28—"Causes of Mental Retardation," by Michaelyn Page, RN, director of nursing education at the center.

Friday, May 30—"Theories of Intelligence," by Dr. Henry Corte, psychology department director.

Monday, June 2—"Programming for the Severely-retarded Child," by Dr. Dena Gruman, director of the center's growth and development program.

Tuesday, June 3—a second lecture on programming for retarded children, this one by Steven Aggas, director of the adult activity program.

Wednesday, June 4—"The Mentally-retarded in the Community," by Douglas Everhart, director of the social service department.

Thursday, June 5—"Citizen Advocacy—a Voice for the Retarded," by Sister Paraclita, director of the citizen advocacy program of the Washtenaw Association for Retarded Citizens.

Plymouth girls honored

2 given BPW awards

Robin Cox and Debi Miller, two seniors at Plymouth-Canton High School, will head for college this fall with the confidence and backing of the Plymouth Business and Professional Women's Club.

They are the winners of the club's scholarship awards.

Miss Cox, who won the top award of \$500, has enrolled at Marion College, Marion, Ind. The runner-up, Debi Miller, will invest her \$250 award in higher education at Schoolcraft College.

Special recognition also was given to others competing for the awards. Victoria Chase, Janet Dobry, Lynne Lesmeister, Mary Schroeder and Constance Voytas each were given 20 silver dollars.

The scholarships were donated on the basis of academic average, leadership, need and potential for college work.

Daughter of the Rev. David Cox, pastor of Plymouth Wesleyan Church, Miss Cox has had an active part in the activities of her father's church.

She has taught Sunday school since she was 12 and teaches a children's Bible class Wednesday evenings. She has also worked as a lifeguard at a day care center.

A member of the National Honor Society, she also plays varsity volleyball at Plymouth-Canton. She plans to major in elementary education.

Miss Miller will start Schoolcraft College in September, taking the first steps on the long road to becoming a veterinarian. President of the Tonquish Trail Riders 4-H club, she trains and shows appaloosa horses.

She is also a member of the National Honor Society.

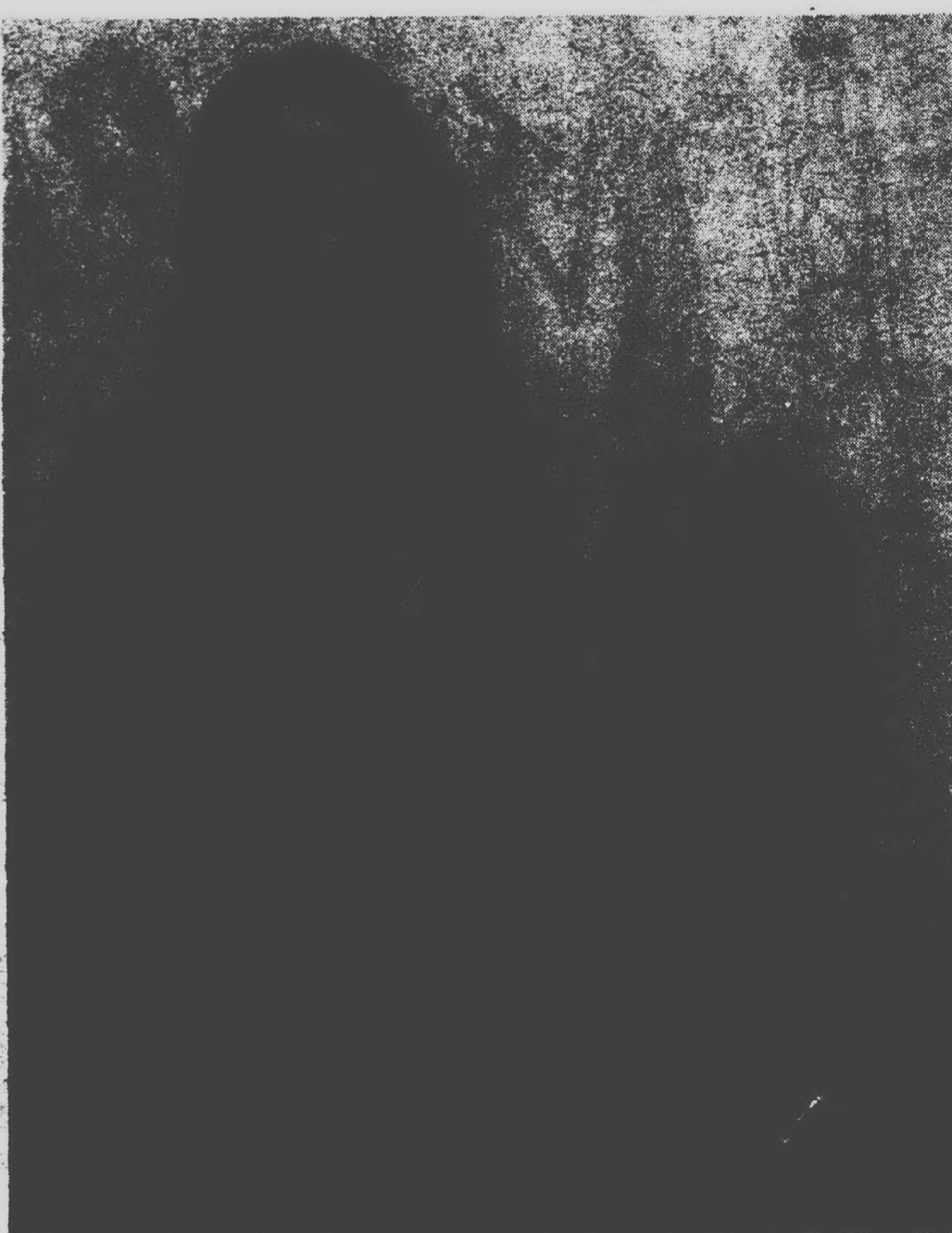

HAPPY SCHOLARSHIP WINNERS are Debi Miller (left) and Robin Cox. (Staff photo by Art Emanuel)

Why Pay More! Why Pay More! Why Pay More!

Hooray for
the comfortable
life...



\$10²¹
pair



Hooray for
Scholl
Sandals

Step into the comfortable life with Scholl Exercise Sandals... the patented, original exercise sandal. Exclusive toe-grip provides natural exercise for your feet, helps tone muscles. Made of smooth, sculpted beechwood with flat or raised heel. Soft, foam-padded leather straps in blue, white, red or beige.

COSMETIC DEPT.

PRICES GOOD THRU SAT. MAY 31, 1975

MEIJER THRIFTY ACRES — 45001 FORD RD. AT CANTON CENTER RD.

STUDENTS...

looking for a summer job?

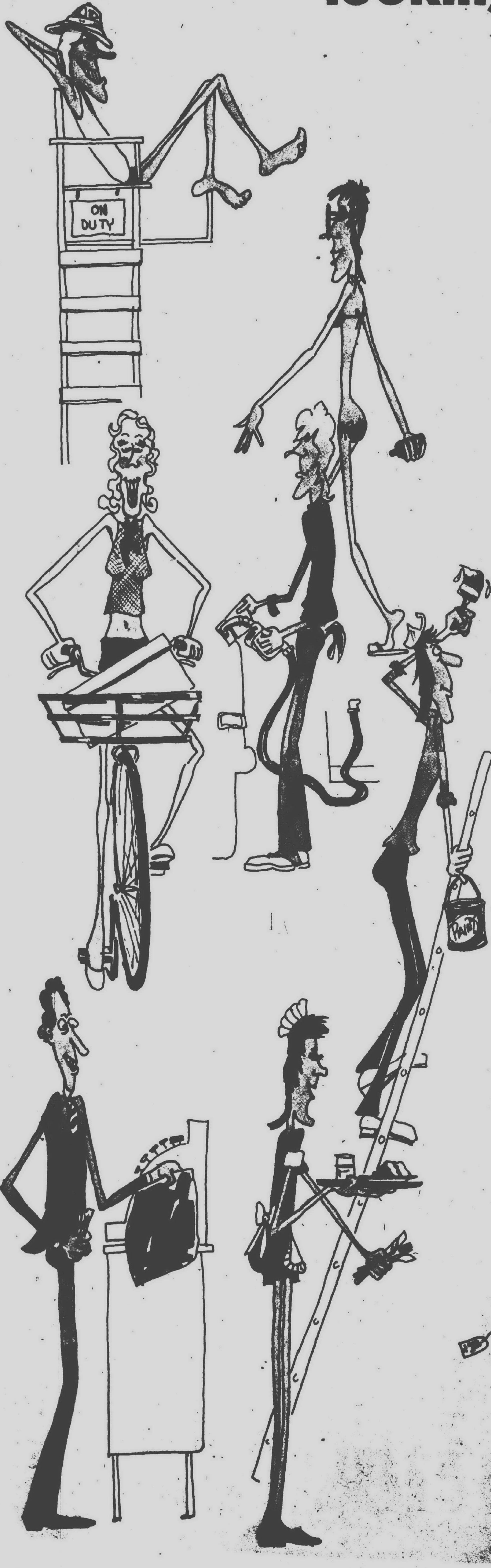

If you are a high school student residing in the Observer & Eccentric's circulation area, and if you are looking for a summer job, we can lend a hand. We'll run your "Summer Job Wanted" Ad FREE June 9th and 12th. To place your ad, fill out the OBSERVER & ECCENTRIC FREE CLASSIFIED AD Order Form (or a reasonable facsimile) and either mail it or deliver it to the appropriate address listed below. Ads must be limited to 20 words and must include your name, age, city, and phone number. The type of work desired and previous work experience, if any, should also be included. Your ad should reach us by June 5.

FREE CLASSIFIED AD ORDER FORM HIGH SCHOOL STUDENTS COLUMN.

Following is my Classified Want Ad which I understand you will publish in The Observer & Eccentric FREE OF CHARGE...June 9th and 12th.

NAME AGE

ADDRESS CITY

PHONE SCHOOL

WRITE ONLY ONE WORD IN EACH SPACE
NO PHONE ORDERS PLEASE

If you live in Livonia, Plymouth, Westland, Redford, Garden City, Farmington or Rochester, Mail your COUPON TO:

The Observer & Eccentric
36251 Schoolcraft, Livonia, Michigan 48150

If you live in Southfield-Lathrup Village area, mail your coupon to:
Youth Employment Office, Social Services Building,
26080 Berg Road, Southfield

If you live in Birmingham-Bloomfield, West Bloomfield, Troy area clip and deliver to:
Community House Employment Service,
Bates and Townsend, Birmingham

TO EMPLOYERS:

When the Free Student Want Ads appear in the Observer & Eccentric, you'll have a ready reference of young workers, willing and eager to perform many types of jobs this summer. We suggest you check our classified pages June 9th and 12th for student ads. You can contact the Birmingham,

Bloomfield-West Bloomfield Troy area students through the Community House Employment Service. Call MI 4-0406, Monday through Friday, 1 to 5 p.m. Southfield-Lathrup Village area students may be contacted through the Youth Employment Office, 354-9167, Monday through Friday, 9 a.m. to 5 p.m.

The
Observer & Eccentric
Classified Ads

Rockets race to league track title

By JIM BRADLEY

Coach Barry Basel credited gutsy performances by every member of his Rocket squad for bringing Westland John Glenn its second consecutive Northwest Suburban League track and field championship Wednesday at Livonia Franklin.

"Tom Jakubowski took three firsts and set a league record of 14.4 in the high hurdles to set the pace," Basel exuded after the meet. "But gutsy performances by our men in the field events gave us 23 points going into the track events."

"That set the tone for us. We felt if we could get 20 points in the field events we'd be in good shape. When we got 23, I knew we would be hard to beat."

Paced by the flying spikes of superstar Jakubowski, Glenn rolled to five first place ribbons in running up its winning total of 58 points.

Host Bob Holmes of Franklin which took six firsts, brought his club in second with 52 points, followed by Thurston and North Farmington (tied with 44), Oak Park (24) and Garden City East, (19).

Individual brilliance abounded as Franklin's Dan Quinn captured both the 100 and 220 yard dashes and anchored the winning 440 relay squad. Teammate Greg McGuire also turned in a sparkling effort in breaking the tape in the 440 and running on the Patriots' victorious 880 yard and mile relay teams.

Thurston's Doug Korzym placed in four events, second in the high jump, third in both the long jump and low hurdles and fifth in the high hurdles.

Holmes was very pleased with his team's effort as well as the entire meet. "It was a very exciting meet as the finishes show," he said, "and I'm satisfied with our finish. It was as well as we could hope for."

Big Mike Alimpich started Glenn off on the right foot with a first in the high jump and teammate Dave Johnson took an unexpected third. Basel praised Johnson also for running the best 880 of his career in 1:59.1 to take second in that race.

North Farmington took two firsts in the field events. Tom Moore won the

shot put at 49-10 and Dave Marchiori soared 12-6 to take pole vault honors.

Garden City East's standouts, Doug Sweazy and Art Kitz, swept their races, Sweazy breaking the 880 yard tape in 1:57.8 and Kitz taking the grueling two-mile with 9:50.6.

Jakubowski, labeled by Basel as the finest track man ever to run for Glenn in its 11-year history, also won the low hurdles and long jump and took fifth in the 220.

The other first place finishers was Glenn sophomore Ted Unold, the first Rocket 10th-grader ever to win a league title in track.

Franklin's strength was in the relays as it swept all three. In the 880, Greg McGuire, Jim Casey, Dave Smith and Phil Yuhasz won in 1:32.

The 440 quartet of Dave Smith, Phil Yuhasz, Jim Casey and Dan Quinn showed their heels to their opponents, winning in 44 seconds flat. In the mile relay, Clint Hall, Mike Rochowiak, John Sames and Greg McGuire paced

the pack with a time of 3:31.3.

Glenn won the Northwest League title outright by sweeping all five dual meets as well as the conference championship, totaling 12 points. Franklin's second in the league meet gave it nine points for second place in the final conference standings.

Undeclared Glenn has also won the Wayne Memorial, Western Wayne Relays and the Dearborn Elks Club events this season.

Northwest Suburban League Meet
Team Scoring — Westland John Glenn 58 points; Franklin 52; North Farmington and Thurston (tied) 44; Oak Park 24; Garden City East 19.

Individual Results
Shot Put — Moore (North Farmington) 49.10; Zichichi (Thurston), Summers (Glenn).

Long Jump — Jakubowski (Glenn) 21-6; Feureisen (Oak Park) Korzym (Thurston).

High Jump — Alimpich (Glenn) 6-2; Kor-

zym (Thurston) Johnson (Glenn)

Pole Vault — Marchiori (North Farmington) 12-6; Aghababian (Thurston), Howard (Garden City East).

880 Relay — Franklin 1:32; Oak Park, North Farmington.

880 Run — Sweazy (East) 1:57.8; Johnson (Glenn) Levy (North Farmington).

120 High Hurdles — Jakubowski (Glenn) 14.4; Takai (N. Farmington); Radford (Franklin).

Mile Run — Unold (Glenn) 4:27.8; Reynolds (Thurston) Warner (Oak Park).

100 Dash — Quinn (Franklin) 10.2; Whitehead (Thurston) Karson (Oak Park).

440 Run — McGuire (Franklin) 51.9; Bailey (N. Farm.) Sames (Franklin).

Two Mile Run — Kitz (G.C. East) 9:50.6; Theodore (Glenn); Mancertani (Thurston).

100 Low Hurdles — Jakubowski (Glenn) 19.8; Takai (N. Farmington); Korzym (Thurston).

220 Dash — Quinn (Franklin) 22.7; Whitehead (Thurston); Feureisen (Oak Park).

Mile Relay — Franklin 3:31.3; North Farmington; Thurston.

440 Relay — Franklin 44; North Farmington; Glenn.



THURSTON'S DARRELL KORZYM placed second in the high jump, third in the long jump and third in the low hurdles at the Northwest Suburban meet. (Staff photos by Bob Woodring)



TOM JAKUBOWSKI of Westland John Glenn limbers up prior to winning both hurdle events and the long jump in last Wednesday's Northwest Suburban track meet at Livonia Franklin.

Girls' Track Ratings

BEERNINK	880 RUN	2:24.0	JAY	BORGESS	4'10"
GIBBONS, M.	BENTLEY	2:27.0	MCCRACKEN	R.U.	4'10"
CROCI, B.	BORGESS	2:27.1	RADFORD	FRANKLIN	4'10"
CATON	PLY. SALEM	2:29.7	REITZ	THURSTON	4'10"
JARVIS	R.U.	2:30.7			
GIBBONS, P.	LADYWOOD	2:33.6			
YELIK	BORGESS	2:34.0			
BOYLE	G.C. EAST	2:34.5			
KLEIN	STEVENSON	2:34.7			
HORIE	JOHN GLENN	2:35.5			
	FRANKLIN	2:35.7			
CWIK	HURDLES	15.3			
SOLACK	BORGESS	15.5			
SCHOEB	STEVENSON	15.5			
CAUDILL, DE.	BORGESS	16.1			
KOSOVAC	JOHN GLENN	16.2			
KRICK	G.C. EAST	16.3			
DYMEK	R.U.	16.4			
NABOZNY	CHURCHILL	16.4			
MELLAS	BORGESS	16.6			
	BENTLEY	16.6			
	G.C. EAST	16.9			
BARRETT	MILE RUN	5:37.5			
CRIPPEN	G.C. EAST	5:39.2			
JARVIS	R.U.	5:40.5			
KOSTUFOFF	LADYWOOD	5:40.5			
DICKSON	BORGESS	5:47.6			
NAIR	JOHN GLENN	5:53.0			
MILAN	BENTLEY	5:54.3			
HATFIELD	R.U.	5:58.5			
PETRYL	STEVENSON	5:59.9			
BEERNINK	CHURCHILL	6:00.1			
	BENTLEY	6:06.5			
MANISCALCHI	100 DASH	11.5			
MCDUGALL	R.U.	11.5			
DREYER	JOHN GLENN	11.5			
FREIVOGEL	BENTLEY	11.6			
CROCI, J.	STEVENSON	11.6			
WILKINSON	PLY. SALEM	11.7			
BOWMAN	STEVENSON	11.7			
GALLINAT	BENTLEY	11.8			
CHRISTIE	G.C. EAST	11.8			
ROGERS, L.	CHURCHILL	12.0			
ROGERS, K.	BORGESS	12.0			
WANDYK	BORGESS	12.0			
WRIGHT	THURSTON	12.0			
	G.C. EAST	12.0			
GRAY	SHOT PUT	37'11 1/4"			
FACKLER	CHURCHILL	36'9 3/4"			
WANDYK	G.C. WEST	35'11"			
CHRISTNER	THURSTON	34'9 3/4"			
AHO	FRANKLIN	34'5"			
ANDERSON	R.U.	34'5"			
O'NEIL	BENTLEY	34'2"			
LATORRE	R.U.	32'7 3/4"			
HAHN	G.C. EAST	32'3 3/4"			
ROSS	G.C. EAST	31'1"			
CWIK	LONG JUMP	16'10"			
DREYER	BORGESS	16'10"			
MULL	BENTLEY	16'3 3/4"			
WROBLEWSKI	BENTLEY	16'3"			
KOSOVAC	G.C. WEST	16'3 3/4"			
MCDUGALL	R.U.	16'2"			
FALVO	JOHN GLENN	16'4"			
BURTON	THURSTON	15'11 1/4"			
MELLAS	BORGESS	15'8 3/4"			
MCCRACKEN	G.C. EAST	15'8 3/4"			
	R.U.	15'7"			
HYMAN	HIGH JUMP	5'2"			
BOOTH	STEVENSON	5'2"			
BAHN	STEVENSON	5'0"			
KOSOVAC	G.C. EAST	5'0"			
CROCI, B.	R.U.	5'0"			
GIBBONS, P.	PLY. SALEM	4'10"			
	BORGESS	4'10"			

Ratings compiled by Mike Krachak, Girls Track Coach, Redford Union High School.

Churchill wins sixth straight

It took the defending state Class A Livonia Churchill baseball team a while to get hot this year but now that the Chargers are going, it appears that there is no stopping them.

Churchill made it six in a row Thursday as sophomore righthander Bill Bardwell and veteran Warren Wallis combined to upset Redford Union 3-2.

"Outside of our pitching staff, we're not starting a senior," said Charger coach Roger Frayer who is looking toward next year now that his team is out of the state tournament.

Churchill started fast against the Panthers, scoring all of its runs in the first inning.

Bob Jamrog was safe on an error to get Churchill started and B.J. LaJoie followed with a base hit. Ron Griffin then drove in two with a long double to left.

Dennis Slater moved Griffin along with a sacrifice fly and Bill Coyle brought him in with a solid single to center.

RU got its two runs in the fourth. Ted Ackerman singled to center and Rich Campbell was safe on a Charger error.

Greg Wood and George Willard then both singled to drive in one.

Tom Jones hit a long sacrifice to center to complete the scoring.

On Wednesday, the Chargers had extended their string to five straight, whipping Walled Lake Western 8-1 in Western Six action.

Dave Shomberger, working the first four and one-third innings, picked up the win in his first decision for Churchill. Jay Nelson came on to wipe up for the Chargers.

Churchill picked up two runs in the first when Jamrog and Griffin both singled. LaJoie doubled and Slater sacrificed.

With two out in the fourth, LaJoie tripled to right-centerfield, Griffin singled him in and then stole second and Slater drove in Griffin.

Churchill exploded for four in the sixth.

Nelson walked and LaJoie and Griffin both singled to get one run in. Slater walked and Bob Bacon laid down a suicide squeeze bunt. Mike Galasso then singled to right-center to drive in the third run and the fourth scored on Bill Bardwell's fielder's choice ground-

Batteries: Redford Union — BAR-ROWCLIFF and Campbell. Churchill — BARDWELL, Wallis and Nelson. REDFORD UNION 000 200 0 — 2-4-2. CHURCHILL 300 000 2 — 3-4-2.

CASH and CARRY CLEARANCE

4 for \$69 4 for \$79 4 for \$88

B78x13, C78x14, tubeless whitewalls. Plus \$1.83 to \$2.07 fed. ex. tax per tire depending on size. No trade needed.

E78x14, F78x14, G78x14, H78x14, G78x15, H78-15, tubeless whitewalls. Plus \$2.24 to \$2.82 fed. ex. tax per tire depending on size. No trade-in needed.

L78x15 tubeless whitewalls. Plus \$3.13 fed. ex. tax per tire. No trade-in needed.



GLASS BELTED WHITEWALLS

AS LOW AS \$22⁶¹

plus \$1.77 F.E.T. for Mark 78 Belted Tires Size A 78-13

NO TRADE NEEDED

- TWO FIBERGLAS BELTS-POLYESTER CORD BODY
- 5 DEEP-SLOTTED RIBS IN TREAD
- 78 SERIES PROFILE

INSTALLATION AVAILABLE

SIZE	PRICE	F.E.T.
C78-14	23.21	2.10
E78-14	24.18	2.32
F78-14	25.55	2.47
G78-14	27.96	2.62
H78-14	29.93	2.84
G78-15	28.10	2.69
H78-15	30.07	2.92
J78-15	34.09	3.09
L78-15	35.40	3.21

BRAKES RELINED CALL FOR APPOINTMENT \$39⁸⁸

- 4 Brakes Relined
- 4 Drums resurfaced
- Repack front wheel bearings
- Cylinder Repair and Spring Kits extra
- Disc Brakes \$15.00 extra

CUSTOM SERVICE
DAVE LYALL'S
TIRE & AUTO CENTER

522-4080

699 MIDDLEBELT RD. GARDEN CITY, MI 48135

OIL LUBE AND FILTER

\$6⁸⁸

- Oil Change (5 quarts)
- Oil and new filter
- Complete Chassis Lubrication
- Most Cars

MIKE'S FORD & INKSTER
SUNOCO SERVICE
Motor Tune-up • Brake Service
Light Repairs • Air Conditioning Service
Motor Tune-up • Brake Service
Light Repairs • Air Conditioning Service

27410 Ford Road at Inkster Garden City, Mich. 48135

522-1830

Yawn! Chargers win league again

By TOM SCHRAM
Sports Editor

Ho hum.
Another Western Six league track meet, another team title for Livonia Churchill.

The Chargers, who are beginning to make the team title a redundant annual affair, did it again Wednesday, easily outdistancing Walled Lake Western 81.5 — 57 to take the title for the fourth consecutive year.

"We just got great efforts from everyone," said Charger track coach Fred Price. "We figured out the meet on the weekend and we thought we

would get 63 points and Western would get 62."

It was not nearly that close as Churchill took seven firsts and set two league records to win going away.

Other finishers were Northville (39 points), Waterford Mott (38.5) Plymouth Canton (16) and Farmington Harrison (9).

Charger Bill Reardon's performance in the shot put wasn't unexpected.

The big senior heavyweight had a put of 55-5 to set a league record for the Chargers but Reardon has been beating everyone he has come up against all year long and he had been all but conceded that event.

What was a surprise, however, was the record setting performance of half miler Craig Gully.

Gully covered the distance in 1:57.1 and nobody was more surprised than Price.

"I really didn't expect that kind of a performance. We just wanted him to run fast enough to win but he went

out and set a personal best for himself. I think the competition really helped," Price said.

Rick Powers took the pole vault for the Chargers, easily clearing 13 feet for the winning margin. Churchill's Paul Schultz finished second in that event with a vault of 12-2. After Powers had cleared 13 feet, the bar was immediately moved up one foot and he narrowly missed at that height.

Other Churchill firsts came in the high jump, where Joe Kline cleared 6-1; the mile run, where Keith Stoddard had a personal best of 4:36.5; the high hurdles where Jim Packard and Brian Hanna ran one-two with Packard winning in 15.2, and in the two mile run where Todd Wint went 9:51.2.

Wint's effort may have been the most unexpected of all. He took more than 10 seconds off his previous best with that clocking.

Price said that indications are good that the Chargers may be back next year to run the string of consecutive

championships in the Western Six to five.

He will lose only five seniors who produced points in this meet.

And if Price can keep developing talent the likes of Reardon and Powers, the team title might stay a ho-hum affair for years to come.

Results:

Western Six League Meet
Team Scoring - Livonia Churchill 81½ points, Walled Lake Western 57, Northville High 39, Waterford Mott, 38½, Plymouth Canton 16, Farmington Harrison 9.

Individual Results
Shot Put - Reardon (Livonia Churchill) 55-5 (league record), Miller (Western), Crisan (Northville).

Long Jump - Wisneski (Western) 20-3 3/4, Keegan (Northville), D. Thorne (Harrison).

High Jump - Kline (Churchill) 6-1, Thorne (Plymouth Canton), Chapel (Churchill).

Pole Vault - Powers (Churchill) 13-0, Schultz (Churchill), Mack (Plymouth Canton).

880 Relay - Walled Lake Western 1:32.2, Waterford Mott, Livonia Churchill.

880 Run - Gully (Churchill) 1:57.1 (league record), Potter (Plymouth Canton), Corpeia (Western).

120 High Hurdles - Packard (Churchill) 15.2, Hanna (Churchill), Yuhn (Western).

Mile Run - Stoddard (Churchill) 4:36.5, Faust (Northville), LaChance (Churchill).

100 Dash - S. Bair (Waterford Mott) 10.5, Keegan (Northville), Bishop (Western).

440 - Wisneski (Western) 50.5, Dudley (Western), (tie) Gully (Churchill) and Wooderson (Waterford Mott).

180 Low Hurdles - Yuhn (Western) 20.6, Packard (Churchill), Singleton (Northville).

Two Mile Run - Wint (Western) 9:51.2, Gould (Northville), Carter Waterford Mott).

220 Dash - D. Bair (Waterford Mott) 22.9 (ties league record), Pink (Northville), Streicher (Churchill).

Mile Relay - Walled Lake Western 3:29.4, Waterford Mott, Livonia Churchill.

440 Relay - Farmington Harrison (D. Thorne, Bowden, Miller, White) 45.3, Waterford Mott, Northville.

Heavyman's Relay (nonscoring) - Livonia Churchill 49.5, Farmington Harrison, Walled Lake Western.

50¢ OFF

PRICE OF ADMISSION WITH THIS AD

A.M.A. SANCTIONED EVENT

Johns M/C

TROPHY FOR BEST SHOW BIKE (Must be ridden)

"BRING THE FAMILY FOR AN EXCITING DAY OF MOTORCYCLING"

MOTO CROSS

RACING

JUNE 1, 1975

EUROPEAN STYLE BRIGHTON, MICH.

Just off Grand River (W. of Brighton)
Practice 9 a.m. to 10 a.m. Solo
First Elimination Race 11 a.m.

IF IT NEEDS PROTECTION

COVER IT WITH

Warp's

CARRY-HOME COVERALL

4 MIL TOP QUALITY CLEAR PLASTIC

250 sq. ft. of tough plastic folded on a handy 30 inch roll



Warp's CARRY HOME COVERALL is made only by WARP BROS. Chicago 60651

Displayed & Sold at These Hardware, Home & Garden Centers

—IN WAYNE COUNTY—

CHUCK'S ACE HARDWARE
27307 W. 7-Mile Rd.
KE 5-4510

GARDEN CITY ACE HARDWARE
28715 Ford Rd.
425-6080

HOWARD'S PAINT & HARDWARE
1924 Venoy Rd., at Palmer
722-4480

LIVONIA HARDWARE AND HOME CENTER
33533 Five Mile at 5-Mile
GA 2-1155

LOEFFLER PRO HARDWARE
29150 W. Five-Mile Rd.
GA 2-2210

MATHISON HARDWARE
6130 N. Canton Cen. Rd.
455-9440
31535 Ford Rd.
GA 2-3888

PLYMOUTH HARDWARE
515 Forest
GL 3-0323

S & W HARDWARE
875 Ann Arbor Rd. (W. of Main)
GL 3-1290

TOWN & COUNTRY HARDWARE
27740 Ford Rd. (W. of Inkster)
422-2750

AMERICAN HARDWARE & SUPPLY
31245 W. Eight Mile at Merriman Rd.
476-6240



LIVONIA CHURCHILL TOOK seven individual firsts while dominating Wednesday's Western Six League track meet. First place finishers were co-captains Craig Gully and Bill Reardon

(front), Tod Wint and Jim Packard (sitting) and Keith Stoddard, Joe Kline and Rick Powers. (Staff photo by Bob Woodring)

Ags win

Catcher Gary Beyrand went three-for-four and picked up two RBIs as Redford St. Agatha defeated Dearborn Sacred Heart 4-2 in non-league Catholic baseball action Thursday.

Greg Sipus went the distance for the Aggies, striking out 10, walking two and limiting Sacred Heart to three hits to up his record to 3-1.

St. Agatha is now 7-8 on the season.

The Aggies broke a scoreless tie with three runs in the fifth.

Dave Mully started things with a triple to right-centerfield. Pat Ruvolo followed with an RBI bunt single and Sipus walked.

Cris Gongol and Beyrand then hit RBI singles.

In the Aggie seventh, Sipus and Ron Jess both walked and Beyrand followed with a single to right to end the scoring.

Batteries: St. Agatha — SIPUS and Beyrand. Sacred Heart — Kachin, LUX and Bruen.

ST. AGATHA 000 030 1 — 4-7-2
SACRED HEART 000 002 0 — 2-3-0

Tiger ticket sale to help Berry team

The Livonia Optimists Berry League baseball team is promoting tickets to the May 29 Detroit Tiger exhibition baseball game against the powerful Cincinnati Reds in an effort to raise funds for equipment for the team.

Team coach Ron Hellier said that \$300 was the goal of the team to pay for entry into the summer league and equipment expenses.

Area residents interested in purchasing tickets for the game are urged to contact Hellier at Livonia Franklin High School.

OUR 10TH YEAR PLYMOUTH TIRE & AUTO SERVICE CENTER HOME OF THE 40,000 TIRE

DISCOUNT TIRE PRICES BELTED T/A 70 ANY SIZE LISTED

\$35.00 PLUS P.D. TAX E-F-G 70x14 2.22-2.36 B70x13-20H 70x15

Best THIS!! ALIGNMENT \$6.98 INST. CAMS

PLYMOUTH TIRE & AUTO SERVICE CENTER

WE ARE HERE

PLYMOUTH TIRE & AUTO SERVICE CENTER

WANNA SPLASH?



START A NEW DAY

ELIMINATE
CROWDED BEACHES!
TRAFFIC JAMS!

LET US HELP YOU SWIM IN
YOUR OWN BACKYARD

MICHIGAN NATIONAL BANK

WEST METRO

"The Saturday Bank"

Member of FDIC

476-9200



Panther track girls keep record perfect

Something had to give when two of the area's top girls track teams, Livonia Stevenson and Redford Union, met for a dual meet last week at RU.

What did give was a host of full of school and track records as the Panther girls bested Stevenson 60-45.

Becky Aho set a school record in the shot put of 34-5 for RU and three other Panther girls set both school and field records.

They were: Joanne Crippen in the mile (5:44.8), Tina Maniscalchi in the 100 yard dash (11.8) and Diane Lozon in the two-mile (12:57.1).

Sharon Solak set a field record in the hurdles for the Spartans with a 16.1 clocking.

Redford Union also topped Thurston last week as Linda Kosovac took three firsts in the Panthers' 82.5 — 21.5 victory.

Chris Wandys took the shot put for Thurston with a throw of 34-6.

Redford Union took all three relay events in the meet to raise its season mark to 9-0 in dual meet competition.

Stevenson split a pair of other dual meet encounters last week, losing to state power Ann Arbor Huron 63-42 and swamping Northville 83-22.

Huron just had too much depth for the Spartans as it took nine of 13 firsts to win going away. Sharon Solak

had a first and a second and participated on the winning Spartan 440 relay team along with Linda Adams, Carol Freivogel and Jan Wilkinson.

Stevenson swept three events and took all three relays to highlight action against Northville.

Results:

Redford Union 82½ - Thurston 21½

Long Jump - 1. Kosovac (RU) 2. Falvo (T) 3. Wandys (T) Distance: 16-1½

Shot Put - 1. Wandys (T) 2. Aho (RU) 3. Anderson (RU) Distance: 34-6½

800 Relay - 1. Redford Union 2. Thurston Time: 1:53

800 Dash - 1. Caton (RU) 2. Clifford (RU) 3. Hyland (RU) Time: 2:43

Hurdles - 1. Kosovac (RU) 2. Bowman (RU) 3. Palesino (T) Time: 16.9

Mile Run - 1. Crippen (RU) 2. Lozon (RU) 3. Milan (RU) Time: 5:45.7

100 Dash - 1. Maniscalchi (RU) 2. Wandys (T) 3. Stefanick (RU) Time: 11.7

High Jump - 1. Kosovac (RU) 2. McCracken (RU) 3. Nezina (T) 3. Moulhot (RU) Distance: 4-8

440 Dash - 1. Mudie (RU) 2. Macek (RU) 3. Vielke (T) Time: 65.8

Stevenson 83 - Northville 22

Long Jump - 1. Plasterer (S) 2. Bond (S) 3. Bearss (S) 4. Distance - 15-2

Shot Put - 1. MacDermid (N) 2. McLeod (S) 3. Wilson (S) Distance: 29-4

800 Relay - 1. Stevenson 2. Northville Time: 1:53.8

800 Dash - 1. Williams (N) 2. Mahoney (N) 3. Doeld (S) Time: 4:34.4

Hurdles - 1. Solak (S) 2. Sutton (S) 3. Kummich (S) Time: 17.5

Mile Run - 1. Hatfield (S) 2. Belkowski (N) 3. Stanick (S) Time: 5:22.6

100 Dash - 1. Freivogel (S) 2. Terrell (S) 3. McDermid (N) Time: 12.1

High Jump - 1. Hyman (S) 1. Booth (S) 3. Brady (S) Distance: 4-6

440 Dash - 1. Lefevre (S) 2. Booth (S) 3. Tuley (N) Time: 62.0

2 Mile Run - 1. Burrows (S) 2. Thomas (S) 3. Townsend (N) Time: 15:24.6

200 Dash - 1. Terrell (S) 2. Williams (N) 3. Wilkinson (S) Time: 28.0

Mile Relay - 1. Stevenson 2. Northville Time: 4:31.6

400 Relay - 1. Stevenson 2. Northville Time: 63.1

2 Mile Run - 1. Mahmeister (T) 2. Giuffe (RU) Time: 13:27.8

200 Dash - 1. Anderson (RU) 2. Falvo (T) 3. Morse (RU) Time: 28.2

Mile Relay - 1. Redford Union 2. Thurston Time: 4:41.2

400 Relay - 1. Redford Union 2. Thurston Time: 53.2

Huron 63 - Stevenson 42

Long Jump - 1. Moore (H) 2. Bishop (S) 3. Daman (H) Distance: 15-6

Shot Put - 1. Margeson (H) 2. Solak (S) 3. Webb (H) Distance: 32-2½

800 Relay - 1. Huron 2. Stevenson Time: 1:50.6

800 Dash - 1. Ambel (H) 2. DuBois (S) 3. Boyle (S) Time: 2:28.2

Hurdles - 1. Solak (S) 2. Dammon (H) 3. Sutton (S) Time: 15.5

Mile Run - 1. Glysson (H) 2. Hatfield (S) 3. Frey (H) Time: 5:46.5

100 Dash - 1. Mullice (H) 2. Freivogel (S) 3. Wilkerson (S) Time: 11.5

High Jump - 1. Glysson (H) 2. Hyman (S) 3. Moore (H) Distance: 5-2

400 Dash - 1. Lefevre (S) 2. Lavietie (H) Moore (H) Time: 61.4

2 Mile Run - 1. Richardson (H) 2. Doeld (S) 3. Martian (H) Time: 13:28.5

200 Dash - 1. Mullice (H) 2. Terrell (S) 3. Harris (H) Time: 28.5

Mile Relay - 1. Huron 2. Stevenson Time: 4:19.6

400 Relay - 1. Stevenson 2. Huron Time: 52.4

Redford Union 60 - Stevenson 45

Long Jump - 1. Kosovac (RU) 2. McCracken (RU) 3. Palaster (S) Distance: 15-2½

Shot Put - 1. Aho (RU) 2. Latorre (RU) 3. Anderson (RU) Distance: 34-5

800 Relay - 1. Stevenson 2. Redford Union Time: 1:50.9

Spartans 3rd in Inter-Lakes meet

Livonia Stevenson failed to get a first at the Inter Lakes League track meet Wednesday but showed enough depth to place third in the overall standings with 86.5 points.

Pontiac Northern was first with 109.5 points and Farmington was second.

Although the Spartans came up a little short each time, all three of its relay teams were in the money as they finished second in the 800 and mile relays and third in the 440 relay.

The Lokar brothers, Paul and John, combined for three seconds and a third and Mark Niemchak took a second in the high hurdles.

Steve Brown finished second in the mile run and Dennis Rowley placed second in the 800 yard run.

Results:

Inter Lakes League Meet

Team Scoring - Pontiac Northern 109½

points, Farmington 90½, Livonia Stevenson 86½, Walled Lake Central 80, Milford Lakeland 22, Waterford Township 18½.

Individual Results

Shot Put - Moore (Farmington) 49-4, Hansen (Farmington), Bona (Farmington).

Long Jump - Green (Pontiac Northern) 22-5, Lokar (Stevenson), Phrekeld (Northern).

High Jump - Miracle (Farmington) 6-1, Lokar (Stevenson), (tie) Gage (Northern) and Haberman (Stevenson).

Pole Vault - Bowyer (Farmington) 13-3, Johnson (Stevenson), Temby (Stevenson).

800 Relay - Pontiac Northern 1:30.3, Stevenson, Farmington.

800 Run - Williams (Walled Lake Central) 1:59.7, Rowley (Stevenson), Callagher (Stevenson).

120 High Hurdles - Smith (Northern), 14.8, Niemchak (Stevenson), Steusloff (Farmington).

Mile Run - Cowley (Lakeland) 4:26.0, Brown (Stevenson), Murray (Walled Lake Central).

100 Dash - Hummel (Walled Lake Central) 10.1, Williams (Northern), Herring (Northern).

440 Run - Washington (Northern) 49.8, Berger (Walled Lake Central), Lokar (Stevenson).

Two Mile Run - Gladfelter (Farmington) 9:58.0, Sist (Farmington), Turner (Walled Lake Central).

100 Low Hurdles - Smith (Northern), 19.8, Lokar (Stevenson), Armster (Northern).

220 Dash - Green (Northern) 22.4, Hummel (Walled Lake Central), Williams (Northern).

Mile Relay - Pontiac Northern 3:26.3, Livonia Stevenson, Waterford Township.

440 Relay - Pontiac Northern 44.5, Farmington, Livonia Stevenson.

VISIT
These
Wayne County



Dealers Soon!

WESTLAND

JOY-MERRIMAN STANDARD SERVICE
31411 Joy Rd. 427-2830

MID-TRAIL STANDARD SERVICE
8008 Middlebelt & Ann Arbor Trail 261-3340

WESTLAND STANDARD SERVICE
6690 Newburg & Warren 326-0877

CHERRYHILL-VENNY
STANDARD SERVICE
32785 Cherryhill Rd. 728-0030

GRAYSON'S STANDARD SERVICE
1686 Newburg Rd. 721-9559

NORTHVILLE

DON'S STANDARD SERVICE
302 Main St. at Church 349-1133

PLYMOUTH

CAL COMEAU STANDARD SERVICE
789 Ann Arbor Trail 453-9733

OLD VILLAGE STANDARD SERVICE
499 Main St. 453-0040

SAM & SON STANDARD SERVICE
1229 Ann Arbor Rd. 455-7777

REDFORD TWP.

JOHN KNACK'S STANDARD SERVICE
27333 Plymouth Rd. at Inkster Rd. 937-0017

ANTHONY'S STANDARD SERVICE
26212 Grand River at Kinloft 534-5440

BOTSFORD STANDARD SERVICE
27901 Grand River at 8 Mile Rd. 476-9877

GARDEN CITY

AL & GEORGE STANDARD SERVICE
6135 Middlebelt Rd. 421-9682

MOE'S STANDARD SERVICE
30259 Ford Rd. at Henry Ruff
421-9674 or 425-0980

LIVONIA

BAIGRIE'S STANDARD SERVICE
32850 Plymouth Rd. 427-1420

BELL CREEK STANDARD SERVICE
27430 Five Mile & Inkster Rd. 522-4790

BINGHAM'S AUTO SERVICE CENTER
36375 Five Mile & Levan Rd. 261-3730

DAN "D" STANDARD SERVICE
27410 Joy Rd. & Inkster Rd. 522-4995

DON WILLIS STANDARD SERVICE
29225 Five Mile & Middlebelt 261-0330

D-J-STANDARD SERVICE
34901 Ann Arbor Trail 425-6640

TWIN ARBOR'S STANDARD SERVICE
37930 Ann Arbor Rd. at Ann Arbor Trail
464-9030

ART'S STANDARD SERVICE
6 Mile & Farmington Rd. 422-1184

TIRE SALE

AMOCO

Ring our Bell

4-PLY POLYESTER ATLAS CUSHONAIR BIAS PLY WHITEWALL TIRE

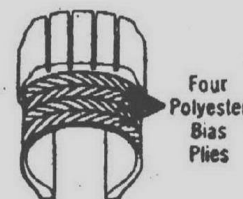
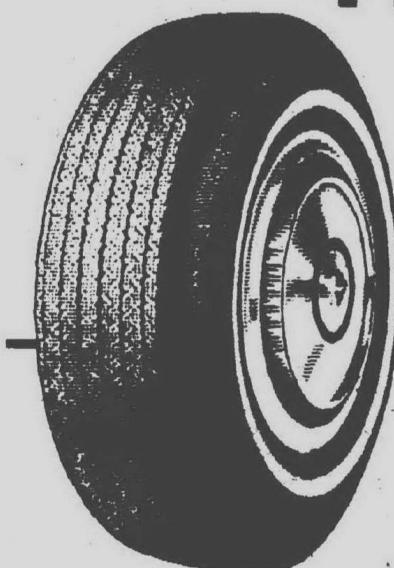

- Four polyester cord plies provide strength, comfort, long tire life
- Good traction and wet skid control
- Concave molded for more tread contact with the road

GOOD QUALITY—
MODERATE PRICE

\$23.95
Each

ATLAS RADIAL XL 2 fiberglass belts, 2 polyester belts

- Radial construction for control, mileage and greater safety
- Can be your least expensive tires in the long run
- Stay flat on roads even in skids
- Wear better on all surfaces under all conditions

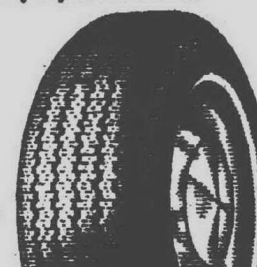

ATLAS STEEL RADIAL 70 7 plies under the tread

- Tops in tires
- Protection of steel and mileage economy of a radial
- Ride and handling of a radial



OUR FINEST TIRE

\$36.95*
Each

Tire size CR78-13
Plus \$2.28 F.E.T. each

ALL-PURPOSE
CLUB BAG
FREE

when you buy 4 Atlas Radial XL's
or Steel Radial 70's

plus free
Registered Key Protection Plan

\$54.95*
Each

Tire size FR70-14
Plus \$3.01 F.E.T. each

REGISTERED KEY PROTECTION PLAN FREE when you buy any four Atlas or Amoco tires



- LIBERTY BELL DESIGN
 - AMOCO EXCLUSIVE
- Individually numbered and registered to your name. If you lose your keys, finder drops in mail, prepaid. Amoco Headquarters has your name and returns keys to you free of charge.
- The number system protects your home.

6 PLIES UNDER THE TREAD FIBERGLASS BELTED ATLAS FORTY-TWO WHITEWALLS

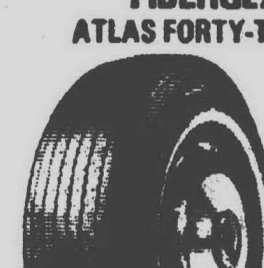

- More potential mileage than unbelted tire
- Wide low profile
- Smooth ride characteristics
- Proven year after year

PERSONALIZED
DOOR KNOCKER
FREE

when you buy 4 Atlas 42 or Steelwheels tires

plus free
Registered Key Protection Plan

\$27.95*
Each

Tire size A78-13
Plus \$1.76 F.E.T. each

AMOCO UPSTART BATTERY

- Container and cover sealed...one solid unit
- 54 plates
- High-impact case



\$24.95

Our best value in a low price battery

"I need the money right now."

Right now?

See HFC and you can probably have your money today. Up to \$1500.

Reason. Because we're the oldest, largest company of our kind, we know that solving your problem fast is the most important part of our job.

So why not come in? With over 1800 offices coast to coast, we know you won't have any problem finding us.

Right now. At HFC. An equal opportunity lender.

Borrow Confidently



HOUSEHOLD FINANCE CORPORATION
and Subsidiary Companies

FARMINGTON
Farmington Plaza

31624 Grand River Avenue—PHONE: 476-4200

GARDEN CITY

5637 Middlebelt Road—at Ford Road

PHONE: 422-8100

LIVONIA

Livonia Mall Shopping Center

29564 Seven Mile Road—PHONE: 476-4980

WESTLAND

35253 Warren Road—Across From Westland Center
PHONE: 728-7700

COUPON

Super Special!

\$1 OFF on ATLAS AIR FILTER

A dirty, clogged filter could cost you money!

SALE PRICE: ACTUAL SALE PRICE BY PARTICIPATING DEALERS MAY VARY FROM DEALER TO DEALER.

Expires 6-30-75

Identify your participating dealer by this sign

Ring our Bell

**HERE'S PROOF
YOU SAVE MORE!**



**GIRLS' ROLL
SLEEVE
SHIRTS**

Reg. 2.27 - 2.47

1.47

Fantastic savings!
Cool cotton-pol-
yester No-iron fab-
rics in prints and
solids. Sizes 4-14

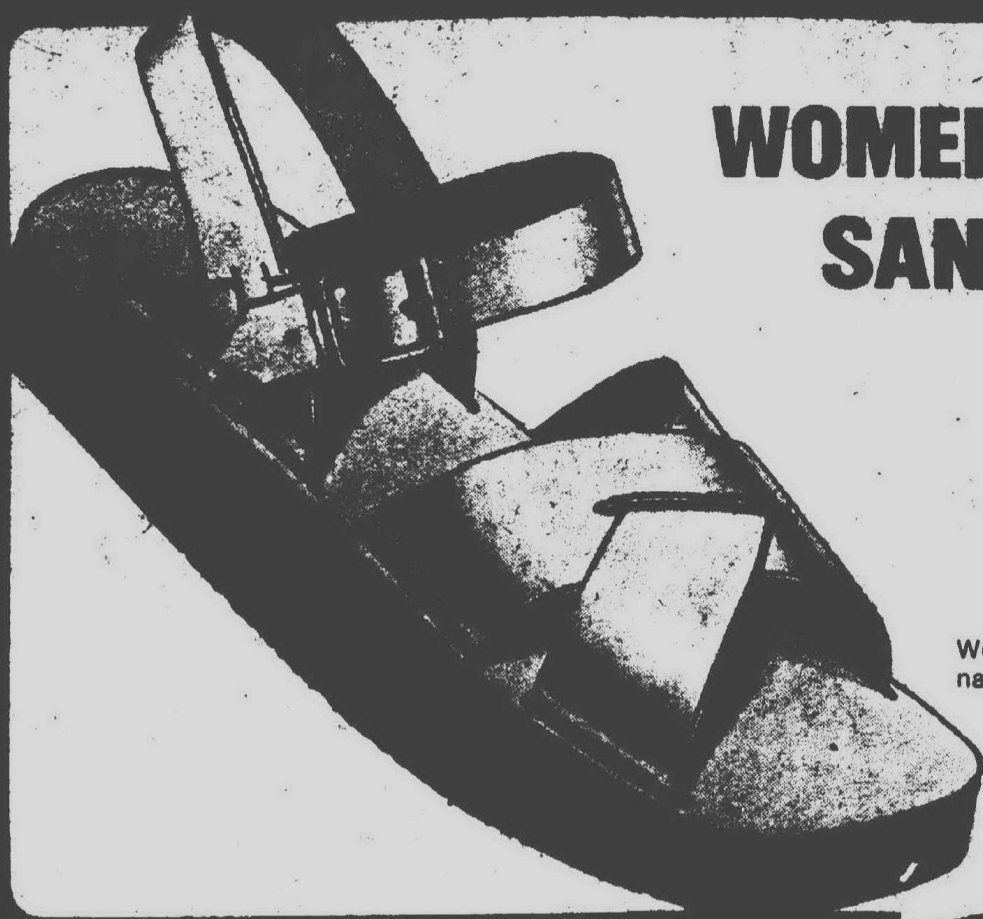

**WOMEN'S LEATHER
SANDALS- SAVE!**

Reg. 9.97 Thru Sat.

6.44

Limit 1

Women's natural color sandals of leather with
natural bottom. Women's sizes.



Fashion
Accessory
Department

**SEA-GRASS
STRAW HAT**

Reg. 1.93

Thru Sat.

\$1

Spring's sunniest fashion. Wide-brimmed hat with
cool, perforated crown. A natural!

Limit 2



WRIGLEY'S GUM

Reg. 15¢ Thru Sat.

10¢

Ten-stick packs

Limit 6 packs



**BALL POINT
BIC® PEN**

10¢

Won't smear, skip or clog

Limit 4

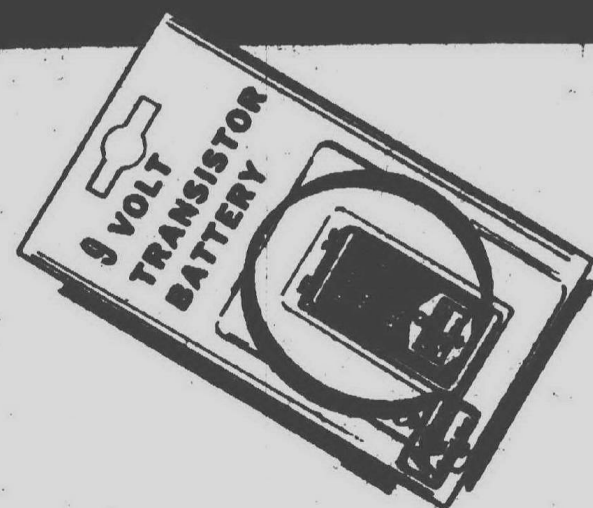

9-VOLT BATTERY

Reg. 31¢ Thru Sat.

10¢

Transistor Battery

Limit 2



**HERSHEY'S
CHOCOLATE**

Reg. 13¢ Thru Sat.

10¢

15¢-size chocolate bar

Limit 6



**WALT DISNEY®
BOOK CHOICE**

Reg. 4/\$1 Thru Sat.

10¢

24 pg. color-illustrated

Limit 4



BOOK MATCHES

Reg. 21¢ Thru Sat.

10¢

50 books of 20 matches

Limit 4



**KRAFT
CHEEZ 'N' CRACKERS
TREAT**

Thru Sat.

10¢

each



**COLORING
BOOK FUN**

Reg. 36¢ Thru Sat.

10¢

96 pg. books for hours of fun.



8-CRAYOLA® CRAYONS

Reg. 14¢ Thru Sat.

10¢

Non-toxic brilliant colors.

Limit 2

Classified Want Ads

Monday, May 26, 1975

1B

312 Livonia

ROSEDALE MEADOWS Plymouth area. 3 bedroom ranch, large kitchen, central air, patio, gas fireplace, 2 car garage with opener, partially finished basement. 2 baths. Assume 1/4%.

9 ROOM COLONIAL Judson Gardens. 19871 Oakview Dr. This lovely home, constructed in 1988, has a formal dining room, first floor laundry room, spacious bedrooms, patio, quality carpeting throughout. Priced at \$67,000. **VINCE & LEE** THE 5% COMMISSION MULTI-LIST BROKER

LIVONIA \$34,500
Spacious colonial with 4 bedrooms, large kitchen, big living room, large lot, full basement, and swim pool. Call **WALTER**.
NORWOOD
No. 5, Inc. 478-5000

BY OWNER. 3 bedroom brick ranch, 1 1/2 baths, paneled basement with gas log fireplace, 1 1/2 car garage. asking \$32,500. 421-1708

COLONIAL
Where else can you find a large three bedroom colonial with a modern kitchen with built ins fireplace and door-wall to patio overlooking a beautiful yard. Also features a full basement and two car garage. \$48,900.
HARRY S.

WOLFE
32398 Five Mile GA 1-5680

POOL TIME
Wooded paradise. 20 towering trees and nearly 1/2 acre provides a beautiful country setting for this custom built brick colonial. Immaculate condition. Tastefully decorated. Private patio overlooking heated custom swimming pool. This four bedroom home features 2 1/2 baths, 22 foot family room with fireplace, entertaining size formal dining room. The kitchen is a dream. Finished rec. room, oversized two car attached garage. Many extras. Quick occupancy. \$68,900.
HARRY S.

WOLFE
32398 Five Mile GA 1-5680

ASSUMABLE 8 1/2% mortgage. Sharp 3 bedroom ranch, 2 car garage. Partially finished basement, carpet and drapes. Walk to churches, schools, shopping. \$38,900.

FIRST OFFERING
Country living with city comforts are some of the features of this newly listed aluminum sided home in the center of Livonia. Situated on a 175 x 300' site. A real garden spot plus family room and two car garage. \$33,900.
HARRY S.

WOLFE
32398 Five Mile GA 1-5680

312 Livonia

DAISIES DON'T TELL
But we sure do about this lovely 3 bedroom brick ranch in Livonia, with 3 bedrooms, carpeted living room, large modern kitchen, full basement, gas FA heat, full price \$25,500. As low as \$15,000 down.

SUMMIT
427-3200

ASSUME
The present mortgage on this lovely face brick ranch in Livonia, with 3 large bedrooms, 2 1/2 living room, modern kitchen, 1 1/2 baths, carpeted throughout, full basement with lovely rec. room automatic heat, fenced yard. Full price \$35,500. All you need is \$8,500 to take over present mortgage. No red tape, no delay.

SUMMIT
427-3200

ALMOST 1/2 ACRE
Face brick 3 bedroom ranch situated on almost 1/2 acre of rolling land. Large carpeted living room, 18' modern kitchen, screened in Florida room, 2 car attached garage. Sharp Custom Home! \$37,900.

Red Carpet
REALTORS 522-3500

BEAUTIFUL 3 bedroom brick ranch, located in W. Chicago-Meridian area. New kitchen with built-in dishwasher, custom fireplace, basement, 2 1/2 car garage. 27' assumption available. Asking \$36,000. 261-4847

IMMACULATE
Perfection is built into this home. Besides the warmth and charm of family living, it is truly a beautiful home. 3 large bedrooms, 1 1/2 baths. This tri-level has a modern kitchen with a cozy dinette with a doorwall to sunken patio. Large corner lot with side entrance garage. \$30,900.
HARRY S.

WOLFE
32398 Five Mile GA 1-5680

CATLE GARDENS 3 bedroom colonial, family room with fireplace, 1 1/2 baths, oversized attached 3 car garage, sauna bath, many extras. \$45,000. Owner. 404-2882

FIRST AD
ROSEDALE GARDENS \$29,900
Newly listed brick ranch with full tiled basement, fireplace in living room and garage, wet plaster, new room and newly decorated thru out. Immediate possession. Owners purchased another home. Priced for fast sale at \$29,900.

Red Carpet
REALTORS 522-3500

312 Livonia

FAMILY ROOM FIREPLACE
Family room and fireplace in this clean all brick ranch with three kingsize bedrooms and a 20 foot kitchen. 2 1/2 baths, full basement with fourth bedroom and bath, 2 1/2 car garage and a large lot. Low assumption. \$40,900.
HARRY S.

WOLFE
32398 Five Mile GA 1-5680

SHOWPLACE
Don't miss this very attractive three large bedroom colonial with 1 1/2 baths, a 19 foot modern kitchen overlooking a warm cozy family room with brickwall fireplace and door-wall to private patio. Full basement and two car attached garage. Beautiful landscaping and in an excellent area of Castle Gardens. \$45,900.
HARRY S.

WOLFE
32398 Five Mile GA 1-5680

GREENWOOD Farms - Sheridan 5 Bedroom, family room, large foyer, breakfast area, 1st floor laundry room, court lot. \$41,500. 446-1900

WOLFE
32398 Five Mile GA 1-5680

JUST REDUCED
Such a buy on an all brick 3 bedroom ranch home in the Livonia School District is unheard of. Also a high balance assumable mortgage is on offer. \$28,900.
HARRY S.

WOLFE
32398 Five Mile GA 1-5680

LIVONIA, by owner. 3 bedroom brick ranch, garage, partially finished basement, new carpeting. \$38,000. balance \$17,000. 522-0816

SHOWPLACE RANCH
Decorated to perfection in this 3 year old 3 bedroom brick ranch with a spacious family room and natural fireplace. 2 full baths, full basement and 2 car attached garage. Good existing mortgage. \$48,900.
HARRY S.

WOLFE
32398 Five Mile GA 1-5680

WALK TO ELEMENTARY SCHOOL
3 bedroom brick ranch, 2 baths, family room with fireplace, tiled basement, 2 car attached garage, fenced yard, large patio. Range, dishwasher included. 3 years old, like new. 7% assumable mortgage. \$47,500. 444-8017

WOLFE
32398 Five Mile GA 1-5680

312 Livonia

CLASSIFICATION INDEX
AUTOMOTIVE
6,580 Auto for Sale
852 Antiques Cars
854 American Motors
856 Buick
858 Cadillac
860 Chevrolet
862 Chrysler
864 Dodge
866 Ford
868 GMC
870 Lincoln
872 Mercury
874 Oldsmobile
876 Pontiac
878 Porsche
880 Saab
882 Toyota
884 Volkswagen
886 Volvo
888 Other Cars
890 Other Cars
892 Other Cars
894 Other Cars
896 Other Cars
898 Other Cars
900 Other Cars
902 Other Cars
904 Other Cars
906 Other Cars
908 Other Cars
910 Other Cars
912 Other Cars
914 Other Cars
916 Other Cars
918 Other Cars
920 Other Cars
922 Other Cars
924 Other Cars
926 Other Cars
928 Other Cars
930 Other Cars
932 Other Cars
934 Other Cars
936 Other Cars
938 Other Cars
940 Other Cars
942 Other Cars
944 Other Cars
946 Other Cars
948 Other Cars
950 Other Cars
952 Other Cars
954 Other Cars
956 Other Cars
958 Other Cars
960 Other Cars
962 Other Cars
964 Other Cars
966 Other Cars
968 Other Cars
970 Other Cars
972 Other Cars
974 Other Cars
976 Other Cars
978 Other Cars
980 Other Cars
982 Other Cars
984 Other Cars
986 Other Cars
988 Other Cars
990 Other Cars
992 Other Cars
994 Other Cars
996 Other Cars
998 Other Cars
1000 Other Cars

EMPLOYMENT, INSTRUCTION
518 Education-Instruction
520 Help Wanted
522 Help Wanted
524 Help Wanted
526 Help Wanted
528 Help Wanted
530 Help Wanted
532 Help Wanted
534 Help Wanted
536 Help Wanted
538 Help Wanted
540 Help Wanted
542 Help Wanted
544 Help Wanted
546 Help Wanted
548 Help Wanted
550 Help Wanted
552 Help Wanted
554 Help Wanted
556 Help Wanted
558 Help Wanted
560 Help Wanted
562 Help Wanted
564 Help Wanted
566 Help Wanted
568 Help Wanted
570 Help Wanted
572 Help Wanted
574 Help Wanted
576 Help Wanted
578 Help Wanted
580 Help Wanted
582 Help Wanted
584 Help Wanted
586 Help Wanted
588 Help Wanted
590 Help Wanted
592 Help Wanted
594 Help Wanted
596 Help Wanted
598 Help Wanted
600 Help Wanted

REAL ESTATE FOR RENT
400 Apartments to Rent
422 Commercial-Industrial
444 Commercial-Industrial
466 Commercial-Industrial
488 Commercial-Industrial
510 Commercial-Industrial
532 Commercial-Industrial
554 Commercial-Industrial
576 Commercial-Industrial
598 Commercial-Industrial
620 Commercial-Industrial
642 Commercial-Industrial
664 Commercial-Industrial
686 Commercial-Industrial
708 Commercial-Industrial
730 Commercial-Industrial
752 Commercial-Industrial
774 Commercial-Industrial
796 Commercial-Industrial
818 Commercial-Industrial
840 Commercial-Industrial
862 Commercial-Industrial
884 Commercial-Industrial
906 Commercial-Industrial
928 Commercial-Industrial
950 Commercial-Industrial
972 Commercial-Industrial
994 Commercial-Industrial
1016 Commercial-Industrial
1038 Commercial-Industrial
1060 Commercial-Industrial
1082 Commercial-Industrial
1104 Commercial-Industrial
1126 Commercial-Industrial
1148 Commercial-Industrial
1170 Commercial-Industrial
1192 Commercial-Industrial
1214 Commercial-Industrial
1236 Commercial-Industrial
1258 Commercial-Industrial
1280 Commercial-Industrial
1302 Commercial-Industrial
1324 Commercial-Industrial
1346 Commercial-Industrial
1368 Commercial-Industrial
1390 Commercial-Industrial
1412 Commercial-Industrial
1434 Commercial-Industrial
1456 Commercial-Industrial
1478 Commercial-Industrial
1500 Commercial-Industrial
1522 Commercial-Industrial
1544 Commercial-Industrial
1566 Commercial-Industrial
1588 Commercial-Industrial
1610 Commercial-Industrial
1632 Commercial-Industrial
1654 Commercial-Industrial
1676 Commercial-Industrial
1698 Commercial-Industrial
1720 Commercial-Industrial
1742 Commercial-Industrial
1764 Commercial-Industrial
1786 Commercial-Industrial
1808 Commercial-Industrial
1830 Commercial-Industrial
1852 Commercial-Industrial
1874 Commercial-Industrial
1896 Commercial-Industrial
1918 Commercial-Industrial
1940 Commercial-Industrial
1962 Commercial-Industrial
1984 Commercial-Industrial
2006 Commercial-Industrial
2028 Commercial-Industrial
2050 Commercial-Industrial
2072 Commercial-Industrial
2094 Commercial-Industrial
2116 Commercial-Industrial
2138 Commercial-Industrial
2160 Commercial-Industrial
2182 Commercial-Industrial
2204 Commercial-Industrial
2226 Commercial-Industrial
2248 Commercial-Industrial
2270 Commercial-Industrial
2292 Commercial-Industrial
2314 Commercial-Industrial
2336 Commercial-Industrial
2358 Commercial-Industrial
2380 Commercial-Industrial
2402 Commercial-Industrial
2424 Commercial-Industrial
2446 Commercial-Industrial
2468 Commercial-Industrial
2490 Commercial-Industrial
2512 Commercial-Industrial
2534 Commercial-Industrial
2556 Commercial-Industrial
2578 Commercial-Industrial
2600 Commercial-Industrial
2622 Commercial-Industrial
2644 Commercial-Industrial
2666 Commercial-Industrial
2688 Commercial-Industrial
2710 Commercial-Industrial
2732 Commercial-Industrial
2754 Commercial-Industrial
2776 Commercial-Industrial
2798 Commercial-Industrial
2820 Commercial-Industrial
2842 Commercial-Industrial
2864 Commercial-Industrial
2886 Commercial-Industrial
2908 Commercial-Industrial
2930 Commercial-Industrial
2952 Commercial-Industrial
2974 Commercial-Industrial
2996 Commercial-Industrial
3018 Commercial-Industrial
3040 Commercial-Industrial
3062 Commercial-Industrial
3084 Commercial-Industrial
3106 Commercial-Industrial
3128 Commercial-Industrial
3150 Commercial-Industrial
3172 Commercial-Industrial
3194 Commercial-Industrial
3216 Commercial-Industrial
3238 Commercial-Industrial
3260 Commercial-Industrial
3282 Commercial-Industrial
3304 Commercial-Industrial
3326 Commercial-Industrial
3348 Commercial-Industrial
3370 Commercial-Industrial
3392 Commercial-Industrial
3414 Commercial-Industrial
3436 Commercial-Industrial
3458 Commercial-Industrial
3480 Commercial-Industrial
3502 Commercial-Industrial
3524 Commercial-Industrial
3546 Commercial-Industrial
3568 Commercial-Industrial
3590 Commercial-Industrial
3612 Commercial-Industrial
3634 Commercial-Industrial
3656 Commercial-Industrial
3678 Commercial-Industrial
3700 Commercial-Industrial
3722 Commercial-Industrial
3744 Commercial-Industrial
3766 Commercial-Industrial
3788 Commercial-Industrial
3810 Commercial-Industrial
3832 Commercial-Industrial
3854 Commercial-Industrial
3876 Commercial-Industrial
3898 Commercial-Industrial
3920 Commercial-Industrial
3942 Commercial-Industrial
3964 Commercial-Industrial
3986 Commercial-Industrial
4008 Commercial-Industrial
4030 Commercial-Industrial
4052 Commercial-Industrial
4074 Commercial-Industrial
4096 Commercial-Industrial
4118 Commercial-Industrial
4140 Commercial-Industrial
4162 Commercial-Industrial
4184 Commercial-Industrial
4206 Commercial-Industrial
4228 Commercial-Industrial
4250 Commercial-Industrial
4272 Commercial-Industrial
4294 Commercial-Industrial
4316 Commercial-Industrial
4338 Commercial-Industrial
4360 Commercial-Industrial
4382 Commercial-Industrial
4404 Commercial-Industrial
4426 Commercial-Industrial
4448 Commercial-Industrial
4470 Commercial-Industrial
4492 Commercial-Industrial
4514 Commercial-Industrial
4536 Commercial-Industrial
4558 Commercial-Industrial
4580 Commercial-Industrial
4602 Commercial-Industrial
4624 Commercial-Industrial
4646 Commercial-Industrial
4668 Commercial-Industrial
4690 Commercial-Industrial
4712 Commercial-Industrial
4734 Commercial-Industrial
4756 Commercial-Industrial
4778 Commercial-Industrial
4800 Commercial-Industrial
4822 Commercial-Industrial
4844 Commercial-Industrial
4866 Commercial-Industrial
4888 Commercial-Industrial
4910 Commercial-Industrial
4932 Commercial-Industrial
4954 Commercial-Industrial
4976 Commercial-Industrial
4998 Commercial-Industrial
5020 Commercial-Industrial
5042 Commercial-Industrial
5064 Commercial-Industrial
5086 Commercial-Industrial
5108 Commercial-Industrial
5130 Commercial-Industrial
5152 Commercial-Industrial
5174 Commercial-Industrial
5196 Commercial-Industrial
5218 Commercial-Industrial
5240 Commercial-Industrial
5262 Commercial-Industrial
5284 Commercial-Industrial
5306 Commercial-Industrial
5328 Commercial-Industrial
5350 Commercial-Industrial
5372 Commercial-Industrial
5394 Commercial-Industrial
5416 Commercial-Industrial
5438 Commercial-Industrial
5460 Commercial-Industrial
5482 Commercial-Industrial
5504 Commercial-Industrial
5526 Commercial-Industrial
5548 Commercial-Industrial
5570 Commercial-Industrial
5592 Commercial-Industrial
5614 Commercial-Industrial
5636 Commercial-Industrial
5658 Commercial-Industrial
5680 Commercial-Industrial
5702 Commercial-Industrial
5724 Commercial-Industrial
5746 Commercial-Industrial
5768 Commercial-Industrial
5790 Commercial-Industrial
5812 Commercial-Industrial
5834 Commercial-Industrial
5856 Commercial-Industrial
5878 Commercial-Industrial
5900 Commercial-Industrial
5922 Commercial-Industrial
5944 Commercial-Industrial
5966 Commercial-Industrial
5988 Commercial-Industrial
6010 Commercial-Industrial
6032 Commercial-Industrial
6054 Commercial-Industrial
6076 Commercial-Industrial
6098 Commercial-Industrial
6120 Commercial-Industrial
6142 Commercial-Industrial
6164 Commercial-Industrial
6186 Commercial-Industrial
6208 Commercial-Industrial
6230 Commercial-Industrial
6252 Commercial-Industrial
6274 Commercial-Industrial
6296 Commercial-Industrial
6318 Commercial-Industrial
6340 Commercial-Industrial
6362 Commercial-Industrial
6384 Commercial-Industrial
6406 Commercial-Industrial
6428 Commercial-Industrial
6450 Commercial-Industrial
6472 Commercial-Industrial
6494 Commercial-Industrial
6516 Commercial-Industrial
6538 Commercial-Industrial
6560 Commercial-Industrial
6582 Commercial-Industrial
6604 Commercial-Industrial
6626 Commercial-Industrial
6648 Commercial-Industrial
6670 Commercial-Industrial
6692 Commercial-Industrial
6714 Commercial-Industrial
6736 Commercial-Industrial
6758 Commercial-Industrial
6780 Commercial-Industrial
6802 Commercial-Industrial
6824 Commercial-Industrial
6846 Commercial-Industrial
6868 Commercial-Industrial
6890 Commercial-Industrial
6912 Commercial-Industrial
6934 Commercial-Industrial
6956 Commercial-Industrial
6978 Commercial-Industrial
7000 Commercial-Industrial
7022 Commercial-Industrial
7044 Commercial-Industrial
7066 Commercial-Industrial
7088 Commercial-Industrial
7110 Commercial-Industrial
7132 Commercial-Industrial
7154 Commercial-Industrial
7176 Commercial-Industrial
7198 Commercial-Industrial
7220 Commercial-Industrial
7242 Commercial-Industrial
7264 Commercial-Industrial
7286 Commercial-Industrial
7308 Commercial-Industrial
7330 Commercial-Industrial
7352 Commercial-Industrial
7374 Commercial-Industrial
7396 Commercial-Industrial
7418 Commercial-Industrial
7440 Commercial-Industrial
7462 Commercial-Industrial
7484 Commercial-Industrial
7506 Commercial-Industrial
7528 Commercial-Industrial
7550 Commercial-Industrial
7572 Commercial-Industrial
7594 Commercial-Industrial
7616 Commercial-Industrial
7638 Commercial-Industrial
7660 Commercial-Industrial
7682 Commercial-Industrial
7704 Commercial-Industrial
7726 Commercial-Industrial
7748 Commercial-Industrial
7770 Commercial-Industrial
7792 Commercial-Industrial
7814 Commercial-Industrial
7836 Commercial-Industrial
7858 Commercial-Industrial
7880 Commercial-Industrial
7902 Commercial-Industrial
7924 Commercial-Industrial
7946 Commercial-Industrial
7968 Commercial-Industrial
7990 Commercial-Industrial
8012 Commercial-Industrial
8034 Commercial-Industrial
8056 Commercial-Industrial
8078 Commercial-Industrial
8100 Commercial-Industrial
8122 Commercial-Industrial
8144 Commercial-Industrial
8166 Commercial-Industrial
8188 Commercial-Industrial
8210 Commercial-Industrial
8232 Commercial-Industrial
8254 Commercial-Industrial
8276 Commercial-Industrial
8298 Commercial-Industrial
8320 Commercial-Industrial
8342 Commercial-Industrial
8364 Commercial-Industrial
8386 Commercial-Industrial
8408 Commercial-Industrial
8430 Commercial-Industrial
8452 Commercial-Industrial
8474 Commercial-Industrial
8496 Commercial-Industrial
8518 Commercial-Industrial
8540 Commercial-Industrial
8562 Commercial-Industrial
8584 Commercial-Industrial
8606 Commercial-Industrial
8628 Commercial-Industrial
8650 Commercial-Industrial
8672 Commercial-Industrial
8694 Commercial-Industrial
8716 Commercial-Industrial
8738 Commercial-Industrial
8760 Commercial-Industrial
8782 Commercial-Industrial
8804 Commercial-Industrial
8826 Commercial-Industrial
8848 Commercial-Industrial
8870 Commercial-Industrial
8892 Commercial-Industrial
8914 Commercial-Industrial
8936 Commercial-Industrial
8958 Commercial-Industrial
8980 Commercial-Industrial
9002 Commercial-Industrial
9024 Commercial-Industrial
9046 Commercial-Industrial
9068 Commercial-Industrial
9090 Commercial-Industrial
9112 Commercial-Industrial
9134 Commercial-Industrial
9156 Commercial-Industrial
9178 Commercial-Industrial
9200 Commercial-Industrial
9222 Commercial-Industrial
9244 Commercial-Industrial
9266 Commercial-Industrial
9288 Commercial-Industrial
9310 Commercial-Industrial
9332 Commercial-Industrial
9354 Commercial-Industrial
9376 Commercial-Industrial
9398 Commercial-Industrial
9420 Commercial-Industrial
9442 Commercial-Industrial
9464 Commercial-Industrial
9486 Commercial-Industrial
9508 Commercial-Industrial
9530 Commercial-Industrial
9552 Commercial-Industrial
9574 Commercial-Industrial
9596 Commercial-Industrial
9618 Commercial-Industrial
9640 Commercial-Industrial
9662 Commercial-Industrial
9684 Commercial-Industrial
9706 Commercial-Industrial
9728 Commercial-Industrial
9750 Commercial-Industrial
9772 Commercial-Industrial
9794 Commercial-Industrial
9816 Commercial-Industrial
9838 Commercial-Industrial
9860 Commercial-Industrial
9882 Commercial-Industrial
9904 Commercial-Industrial
9926 Commercial-Industrial
9948 Commercial-Industrial
9970 Commercial-Industrial
9992 Commercial-Industrial
10014 Commercial-Industrial
10036 Commercial-Industrial
10058 Commercial-Industrial
10080 Commercial-Industrial
10102 Commercial-Industrial
10124 Commercial-Industrial
10146 Commercial-Industrial
10168 Commercial-Industrial
10190 Commercial-Industrial
10212 Commercial-Industrial
10234 Commercial-Industrial
10256 Commercial-Industrial
10278 Commercial-Industrial
10300 Commercial-Industrial
10322 Commercial-Industrial
10344 Commercial-Industrial
10366 Commercial-Industrial
10388 Commercial-Industrial
10410 Commercial-Industrial
10432 Commercial-Industrial
10454 Commercial-Industrial
10476 Commercial-Industrial
10498 Commercial-Industrial
10520 Commercial-Industrial
10542 Commercial-Industrial
10564 Commercial-Industrial
10586 Commercial-Industrial
10608 Commercial-Industrial
10630 Commercial-Industrial
10652 Commercial-Industrial
10674 Commercial-Industrial
10696 Commercial-Industrial
10718 Commercial-Industrial
10740 Commercial-Industrial
10762 Commercial-Industrial
10784 Commercial-Industrial
10806 Commercial-Industrial
10828 Commercial-Industrial
10850 Commercial-Industrial
10872 Commercial-Industrial
10894 Commercial-Industrial
10916 Commercial-Industrial
10938 Commercial-Industrial
10960 Commercial-Industrial
10982 Commercial-Industrial
11004 Commercial-Industrial
11026 Commercial-Industrial
11048 Commercial-Industrial
11070 Commercial-Industrial
11092 Commercial-Industrial
11114 Commercial-Industrial
11136 Commercial-Industrial
11158 Commercial-Industrial
11180 Commercial-Industrial
11202 Commercial-Industrial
11224 Commercial-Industrial
11246 Commercial-Industrial
11268 Commercial-Industrial
11290 Commercial-Industrial
11312 Commercial-Industrial
11334 Commercial-Industrial
11356 Commercial-Industrial
11378 Commercial-Industrial
11400 Commercial-Industrial
11422 Commercial-Industrial
11444 Commercial-Industrial
11466 Commercial-Industrial
11488 Commercial-Industrial
11510 Commercial-Industrial
11532 Commercial-Industrial
11554 Commercial-Industrial
11576 Commercial-Industrial
11598 Commercial-Industrial
11620 Commercial-Industrial
11642 Commercial-Industrial
11664 Commercial-Industrial
11686 Commercial-Industrial
11708 Commercial-Industrial
11730 Commercial-Industrial
11752 Commercial-Industrial
11774 Commercial-Industrial
11796 Commercial-Industrial
11818 Commercial-Industrial
11840 Commercial-Industrial
11862 Commercial-Industrial
11884 Commercial-Industrial
11906 Commercial-Industrial
11928 Commercial-Industrial
11950 Commercial-Industrial
11972 Commercial-Industrial
11994 Commercial-Industrial
12016 Commercial-Industrial
12038 Commercial-Industrial
12060 Commercial-Industrial
12082 Commercial-Industrial
12104 Commercial-Industrial
12126 Commercial-Industrial
12148 Commercial-Industrial
12170 Commercial-Industrial
12192 Commercial-Industrial
12214 Commercial-Industrial
12236 Commercial-Industrial
12258 Commercial-Industrial
12280 Commercial-Industrial
12302 Commercial-Industrial
12324 Commercial-Industrial
12346 Commercial-Industrial
12368 Commercial-Industrial
12390 Commercial-Industrial
12412 Commercial-Industrial
12434 Commercial-Industrial
12456 Commercial-Industrial
12478 Commercial-Industrial
12500 Commercial-Industrial
12522 Commercial-Industrial
12544 Commercial-Industrial
12566 Commercial-Industrial
12588 Commercial-Industrial
12610 Commercial-Industrial
12632 Commercial-Industrial
12654 Commercial-Industrial
12676 Commercial-Industrial
12698 Commercial-Industrial
12720 Commercial-Industrial
12742 Commercial-Industrial
12764 Commercial-Industrial
12786 Commercial-Industrial
12808 Commercial-Industrial
12830 Commercial-Industrial
12852 Commercial-Industrial
12874 Commercial-Industrial
12896 Commercial-Industrial
12918 Commercial-Industrial
12940 Commercial-Industrial
12962 Commercial-Industrial
12984 Commercial-Industrial
13006 Commercial-Industrial
13028 Commercial-Industrial
13050 Commercial-Industrial
13072 Commercial-Industrial
13094 Commercial-Industrial
13116 Commercial-Industrial
13138 Commercial-Industrial
13160 Commercial-Industrial
13182 Commercial-Industrial
13204 Commercial-Industrial
13226 Commercial-Industrial
13248 Commercial-Industrial
13270 Commercial-Industrial
13292 Commercial-Industrial
13314 Commercial-Industrial
13336 Commercial-Industrial
13358 Commercial-Industrial
13380 Commercial-Industrial
13402 Commercial-Industrial
13424 Commercial-Industrial
13446 Commercial-Industrial
13468 Commercial-Industrial
13490 Commercial-Industrial
13512 Commercial-Industrial
13534 Commercial-Industrial
13556 Commercial-Industrial
13578 Commercial-Industrial
13600 Commercial-Industrial
13622 Commercial-Industrial
13644 Commercial-Industrial
13666 Commercial-Industrial
13688 Commercial-Industrial
13710 Commercial-Industrial
13732 Commercial-Industrial
13754 Commercial-Industrial
13776 Commercial-Industrial
13798 Commercial-Industrial
13820 Commercial-Industrial
13842 Commercial-Industrial
13864 Commercial-Industrial
13886 Commercial-Industrial
13908 Commercial-Industrial
13930 Commercial-Industrial
13952 Commercial-Industrial
13974 Commercial-Industrial
13996 Commercial-Industrial
14018 Commercial-Industrial
14040 Commercial-Industrial
14062 Commercial-Industrial
14084 Commercial-Industrial
14106 Commercial-Industrial
14128 Commercial-Industrial
14150 Commercial-Industrial
14172 Commercial-Industrial
14194 Commercial-Industrial
14216 Commercial-Industrial
14238 Commercial-Industrial
14260 Commercial-Industrial
14282 Commercial-Industrial
14304 Commercial-Industrial
14326 Commercial-Industrial
14348 Commercial-Industrial
14370 Commercial-Industrial
14392 Commercial-Industrial
14414 Commercial-Industrial
14436 Commercial-Industrial
14458 Commercial-Industrial
14480 Commercial-Industrial
14502 Commercial-Industrial
14524 Commercial-Industrial
14546 Commercial-Industrial
14568 Commercial-Industrial
14590 Commercial-Industrial
14612 Commercial-Industrial
14634 Commercial-Industrial
14656 Commercial-Industrial
14678 Commercial-Industrial
14700 Commercial-Industrial
14722 Commercial-Industrial
14744 Commercial-Industrial
14766 Commercial-Industrial
14788 Commercial-Industrial
14810 Commercial-Industrial
14832 Commercial-Industrial
14854 Commercial-Industrial
14876 Commercial-Industrial
14898 Commercial-Industrial
14920 Commercial-Industrial
14942 Commercial-Industrial
14964 Commercial-Industrial
14986 Commercial-Industrial
15008 Commercial-Industrial
15030 Commercial-Industrial
15052 Commercial-Industrial
15074 Commercial-Industrial
15096 Commercial-Industrial
15118 Commercial-Industrial
15140 Commercial-Industrial
15162 Commercial-Industrial
15184 Commercial-Industrial
15206 Commercial-Industrial
15228 Commercial-Industrial
15250 Commercial-Industrial
15272 Commercial-Industrial
15294 Commercial-Industrial
15316 Commercial-Industrial
15338 Commercial-Industrial
15360 Commercial-Industrial
15382 Commercial-Industrial
15404 Commercial-Industrial
15426 Commercial-Industrial
15448 Commercial-Industrial
15470 Commercial-Industrial
15492 Commercial-Industrial
15514 Commercial-Industrial
15536 Commercial-Industrial
15558 Commercial-Industrial
15580 Commercial-Industrial
15602 Commercial-Industrial
15624 Commercial-Industrial
15646 Commercial-Industrial
15668 Commercial-Industrial
15690 Commercial-Industrial
15712 Commercial-Industrial
15734 Commercial-Industrial
15756 Commercial-Industrial
15778 Commercial-Industrial
15800 Commercial-Industrial
15822 Commercial-Industrial
15844 Commercial-Industrial
15866 Commercial-Industrial
15888 Commercial-Industrial
15910 Commercial-Industrial
15932 Commercial-Industrial
15954 Commercial-Industrial
15976 Commercial-Industrial
15998 Commercial-Industrial
16020 Commercial-Industrial
16042 Commercial-Industrial
16064 Commercial-Industrial
16086 Commercial-Industrial
16108 Commercial-Industrial
16130 Commercial-Industrial
16152 Commercial-Industrial
16174 Commercial-Industrial
16196 Commercial-Industrial
16218 Commercial-Industrial
16240 Commercial-Industrial
16262 Commercial-Industrial
16284 Commercial-Industrial
16306 Commercial-Industrial
16328 Commercial-Industrial
16350 Commercial-Industrial
16372 Commercial-Industrial
16394 Commercial-Industrial
16416 Commercial-Industrial
16438 Commercial-Industrial
16460 Commercial-Industrial
16482 Commercial-Industrial
16504 Commercial-Industrial
16526 Commercial-Industrial
16548 Commercial-Industrial
16570 Commercial-Industrial
16592 Commercial-Industrial
16614 Commercial-Industrial
16636 Commercial-Industrial
16658 Commercial-Industrial
16680 Commercial-Industrial
16702 Commercial-Industrial
16724 Commercial-Industrial
16746 Commercial-Industrial
16768 Commercial-Industrial
16790 Commercial-Industrial
16812 Commercial-Industrial
16834 Commercial-Industrial
16856 Commercial-Industrial
16878 Commercial-Industrial
16900 Commercial-Industrial
16922 Commercial-Industrial
16944 Commercial-Industrial
16966 Commercial-Industrial
16988 Commercial-Industrial
17010 Commercial-Industrial
17032 Commercial-Industrial
17054 Commercial-Industrial
17076 Commercial-Industrial
17098 Commercial-Industrial
17120 Commercial-Industrial
17142 Commercial-Industrial
17164 Commercial-Industrial
17186 Commercial-Industrial
17208 Commercial-Industrial
17230 Commercial-Industrial
17252 Commercial-Industrial
17274 Commercial-Industrial
17296 Commercial-Industrial
17318 Commercial-Industrial
17340 Commercial-Industrial
17362 Commercial-Industrial
17384 Commercial-Industrial
17406 Commercial-Industrial
17428 Commercial-Industrial
17450 Commercial-Industrial
17472 Commercial-Industrial
17494 Commercial-Industrial
17516 Commercial-Industrial
17538 Commercial-Industrial
17560 Commercial-Industrial
17582 Commercial-Industrial
17604 Commercial-Industrial
17626 Commercial-Industrial
17648 Commercial-Industrial
17670 Commercial-Industrial
17692 Commercial-Industrial
17714 Commercial-Industrial
17736 Commercial-Industrial
17758 Commercial-Industrial
17780 Commercial-Industrial
17802 Commercial-Industrial
17824 Commercial-Industrial
17846 Commercial-Industrial
17868 Commercial-Industrial
17890 Commercial-Industrial
17912 Commercial-Industrial
17934 Commercial-Industrial
17956 Commercial-Industrial
17978 Commercial-Industrial
18000 Commercial-Industrial
18022 Commercial-Industrial
18044 Commercial-Industrial
18066 Commercial-Industrial
18088 Commercial-Industrial
18110 Commercial-Industrial
18132 Commercial-Industrial
18154 Commercial-Industrial
18176 Commercial-Industrial
18198 Commercial-Industrial
18220 Commercial-Industrial
18242 Commercial-Industrial
18264 Commercial-Industrial
18286 Commercial-Industrial
18308 Commercial-Industrial
18330 Commercial-Industrial
18352 Commercial-Industrial
18374 Commercial-Industrial
18396 Commercial-Industrial
18418 Commercial-Industrial
18440 Commercial-Industrial
18462 Commercial-Industrial
18484 Commercial-Industrial
18506 Commercial-Industrial
18528 Commercial-Industrial
18550 Commercial-Industrial
18572 Commercial-Industrial
18594 Commercial-Industrial
18616 Commercial-Industrial
18638 Commercial-Industrial
18660 Commercial-Industrial
18682 Commercial-Industrial
18704 Commercial-Industrial
18726 Commercial-Industrial
18748 Commercial-Industrial
18770 Commercial-Industrial
18792 Commercial-Industrial
18814 Commercial-Industrial
18836 Commercial-Industrial
18858 Commercial-Industrial
18880 Commercial-Industrial
18902 Commercial-Industrial
18924 Commercial-Industrial
18946 Commercial-Industrial
18968 Commercial-Industrial
18990 Commercial-Industrial
19012 Commercial-Industrial
19034 Commercial-Industrial
19056 Commercial-Industrial
1907

The Observer & Eccentric

Real Estate Want Ads

522-0900
644-1070

318 Redford
SOUTH REDFORD. 3 bedroom brick ranch. 1 1/2 baths. new for-
mica kitchen. newly decorated. fin-
ished basement. 2 car garage. mid
30's. By owner. After 5 PM. 527-7883

**REDFORD LARGE LOT
NEW TO MARKET**
3 bedroom face brick bungalow
with full basement. 2 car garage
situated on double fenced lot. Elec-
tric fireplace in 22' living room.
full dining room. all for \$24,900.

Red Carpet
REALTORS 522-3500

318 Redford
BY OWNER. 3 bedroom custom
ranch. family room. fireplace. Car-
pet. new fornic kitchen. South
Redford. 527-568.

REDFORD BEAUTY
Brick ranch loaded with extra fea-
tures. 3 bedrooms with carpet thru-
out. tiled basement. family room.
kitchen with dishwasher and bar.
20' terrace and attached garage.
Extra lav in basement. \$24,900.
Call for extras.

Red Carpet
REALTORS 522-3500

318 Redford
REDFORD and 5 Mile area. 3 bed-
room brick ranch. tiled basement.
closed in porch. garage. excellent
condition. 522-5000

**BY OWNER. 3 bedroom ranch. cy-
close fenced yard. gas heat. 5
years old. \$22,800. Buyers only.**
522-0527

**A-1 SUPER SHARP 3 bedroom.
beautiful interior. new carpet.
drapes. Fantastic basement. Cen-
tral air. 2x24 garage. Bargain at
\$24,900.**
526-1827

**REDFORD \$22,900
4 BEDROOMS**
Ideal for the budget minded fam-
ily. 4 bedrooms. full basement and
large enclosed porch. 1 1/2 baths.
carpet thru-out. Only \$22,900.

Red Carpet
REALTORS 522-3500

318 Redford
GOOD ASSUMPTION
On this newly listed FOUR BED-
ROOM home in Redford. Full bas-
ment. plus 20' family room. at-
tached garage. breezeway and im-
mediate possession. 17197 Central
in. \$24,900.

Red Carpet
REALTORS 522-3500

318 Redford
NEW RANCH HOME
In low taxed Redford Township.
1120 square feet. 3 bedrooms. full
basement and brick. Insulated win-
dows with screens. full carpeting.
ceramic tile bath. ravine lot. Sid-
in. Close to all conveniences.
\$25,000 to move in. Balance on land
contract.

533-7450 - 531-0720

**OWNER. Redford Twp. brick bun-
galow. 3 bedrooms. 2 baths. fully
carpeted. maintenance free. hot
water heat. remodeled kitchen. fin-
ished basement. garage. \$21,900.**
526-1415

**PLEASANT 3 bedroom frame
home. fenced yard. with Pine
trees. extra lot available. Com-
pletely redecorated. New carpeting
throughout. Must sell! Call after
5PM. GA 7-2237**

**319 Homes For Sale
Wayne County**
GOOD BUY
This beauty isn't skin deep.
Well built one owner home.
Complete with all the deco-
rator touches. Come see what
\$21,900 will buy. 3 bed-
rooms. 1 1/2 baths. Call Tom
Kehoe 477-6300 or 459-2200
or 273-5884 (R-045).

Westdale "W" Co's

**319 Homes For Sale
Wayne County**
4 BDRM COLONIAL \$24,900
Now that's a real buy on Steilwa-
gon Street in Wayne. This home
has 1 1/2 baths. country style kit-
chen. full basement. large fenced lot.
And it's been redecorated through-
out and waiting for your occu-
pancy. Hurry. Call 721-4341 to see
and ask for ERIC HUNT.
GEORGE SMITH REALTY

**302 Birmingham
Bloomfield**
PINE LAKE ESTATES. Colonial
with 10 rooms. 2 1/2 baths. 5 bed-
rooms. study. Many extras. Very
desirable. lake privilege and
beach. \$78,500. Owner. 4274 Claire
Dr. 626-2933

BIRMINGHAM
FOUR bedrooms. 2 baths. study
and heated Florida room. Dish-
washer and disposal. nice family
location. By owner. \$41,900. 642-3725

BY OWNER. Bloomfield Hills
Schools. 4 Bedroom. 2 1/2 baths.
large colonial. Panelled family
room. deck. Pool available. Fox
Hills. \$69,900. 332-3006

**476-0005
649-2410**

**302 Birmingham
Bloomfield**
FOR SALE BY OWNER. Foxcroft
area. Mint condition. 3 bedrooms.
or third bedroom-den. 2 1/2 baths. liv-
ing room. separate dining room.
new family room off newly reme-
died kitchen. full basement. situat-
ed on a beautifully wooded lot.
\$65,800. Call 851-7397

**BLOOMFIELD HILLS ranch 3 bed-
rooms. 1 1/2 baths. family room. de-
luxe kitchen with built ins. Lovely
tree setting. Bloomfield schools.
many extras. Mint condition. Just
reduced. \$46,900. Call owner.**
332-1218

BY OWNER. Most desirable in
town location. walk to schools. 4
bedrooms. or 3 and den. 2 baths.
separate dining room. brick. excel-
lent quality. 647-0845

BIRMINGHAM. Lovely 4 bedroom.
2 1/2 bath colonial. Dining room. liv-
ing room. eat in kitchen. family
room. rec. room. Seaborn. Midvale
School area. \$68,900. 647-8480

**302 Birmingham
Bloomfield**
**ASSUME 7%
PRICE REDUCED**
BIRMINGHAM. By Owner. Walk to
schools. Charming 3 bedroom brick
ranch on 1/4 acre. 2 car attached ga-
rage. 2 baths. finished basement.
rec room. fireplace. built-in barbe-
cue. air conditioner. dishwasher.
custom drapes. August occupancy.
\$64,900.

645-9742

**304 Farmington
West Bloomfield**
W. BLOOMFIELD
15 MILE-HALSTEAD RD AREA.
Sprawling 3 bedroom brick
ranch. 2 natural fireplaces.
extra large family room. 3
car attached garage. Lake
privileges. \$40,900 terms or
trade.

LEE
"Call Lee. and start packing!"
478-6161

EARL KEIM REALTY

EARL KEIM REALTY of Dearborn Inc.

GRACIOUS--4 bedroom colonial with 2 1/2 baths. for-
mal dining room. family room with raised hearth fire-
place. recreation room with bar. large fenced yard.
near Idyl Wyld Golf course.
PRICE \$58,500 Call 261-1600

OUTSTANDING--3 bedroom brick ranch. 1 year old.
huge family kitchen. large family room with raised
hearth fireplace. oversized 2 1/2 car attached garage. 2
patios. full circular drive. real nice area.
PRICE NOW \$56,900 Call 261-1600

ACREAGE--2 1/2 acres with 3 bedrooms ranch home.
potentially valuable property. 2 car garage. 3 horses
permitted. 120 fruit trees. close to conveniences.
PRICE \$52,900 Call 261-1600

GOLFVIEW MEADOWS--Immaculate 3 bedroom. 2
bath brick and aluminum tri-level. huge family room.
fireplace. family kitchen with built-ins. like new carpet-
ing. 2 car attached garage. 80' lot handy to Dickinson
Junior and Stevenson High.
PRICE \$51,900 Call 261-1600

JUST LISTED--4 bedroom brick ranch. 2 car attached
garage. family room. fireplace. 1 1/2 baths. large kitchen.
huge basement. close to shopping. schools and
churches.
PRICE \$45,900 Call 261-1600

RANCH--Carpeted throughout. 3 bedrooms. gas heat.
built-in oven and range. dishwasher. 2 car garage.
Clarenceville School District. close to Livonia Mall.
move quick on this one!
PRICE \$21,900 Call 261-1600

LIVONIA OFFICE
15707 FARMINGTON RD.
LIVONIA
261-1600

...the HELPFUL People!

J. L. HUDSON Real Estate

CHARM AND DOLLAR VALUE
YOU HAVEN'T SEEN IN YEARS. \$49,900

JUST REDUCED--Large sharp four bed-
room Colonial. 2 1/2 baths. large lot. beau-
tifully landscaped. all the hidden extras
included. Owner anxious.

YOUR HOME IS YOU. \$37,900

Charming ranch in heart of Plymouth.
walk to town. quiet neighborhood. nice
family room. two car garage. Ready to
move in.

WHERE YOUR CHILDREN
BUILD HAPPY MEMORIES. \$38,900

New on market. Three bedroom ranch.
1 1/2 baths. gas grill. central air. automatic
garage door opener. large lot. lovely
Lake Pointe Sub.

ONE CHANCE--LIKE IT--BUY IT. \$32,500

Older two story home. walking distance
to town. aluminum-sided. two baths. two
car garage. a fine quiet area in neat and
clean area.

**607 S. MAIN ST.
PLYMOUTH
453-2210**

George SMITH Realty Inc.

COME TO PLYMOUTH

Here is your chance! Charming ranch in excellent
condition. large kitchen. 18x11.6 living room. 3 bed-
rooms. patio. fenced yard. 2 car garage. Make an offer
today. Call 453-4840. \$29,900

ZONED--TWO FAMILY--Now a single residence. su-
per clean. large rooms. solid construction. 3 bed-
rooms. formal dining room. partial basement. attached
one car garage. It's hard to find such value for the
asking price. Call 453-4840. \$29,900

PLYMOUTH COLONIAL--You will love the location.
There is lots of space for the family for it has a family
room with fireplace. basement. 1 1/2 baths. large country
kitchen. and four bedrooms. 18.0 diameter above
ground pool and attached two car garage. \$41,900

BUILDING? Lots are few. but here is one in good
location. sewer and water. asking \$8,750. Call 453-
4840 and come in to see our many other values.

Call 453-4840 PLYMOUTH OFFICE
702 S. MAIN

QUAKER VALLEY
STREAM - RAVINE - TREES
Spacious immaculate contem-
porary quad-level. unique in-
terior. \$98,500. Details from
Owner.

**476-0005
649-2410**

**BIRMINGHAM. By owner. Charm-
ing 2 bedroom Townhouse Condo.**
Popular area. A Must to see!
OPEN DAILY 4-7pm. 1998 Gray.
field. North Maple off of Etos Rd.
646-1217

PRIVATE Paradise. in Bloomfield
Twp. Tri Level. 3 - 4 bedrooms.
family and rec room. heated pool
on one and one third acres. \$99,600.
Buyers only please! 342-2224

CHARMING
LIVONIA Colonial with 4 bed-
rooms. 2 1/2 baths. family room.
dining room. fireplace. carpet-
ing. lovely patio. retiring owner
ready to move quickly.
\$52,900

EXTREMELY
CLEAN and LOVELY Livonia
Quad. near the Mall. 3 bed-
rooms. family room. New Cen-
TRAL AIR. New carpeting. built-
ins. newly decorated. fine as-
sumption. \$48,500

**TRANSFERRED. Call us for service
in all 50 states**

**Martin.
Ketchum & Martin**
522-0200
11725 LIVE MILE MERIDIAN

FRANKLIN VALLEY IDEA
HOME
By owner all custom 3 bedroom.
open ranch with 2-way fireplace.
patio off master bedroom. 40 ft.
kitchen with 2 skylights. intercom
in and out. \$28,000 in trees and
landscaping. 297 ft. frontage. 6 R.
fence and garden. near schools and
churches. Buyers only. \$75,000.
628-9165

FIRST OFFERING
Farmington Hills. located in West-
brook. Quality built and main-
tained 3 bedroom brick family
home. Property features include
modern kitchen with new Solarian
floor. quality martini-mist carpet-
ing and good floor plan. 2 car at-
tached garage. The neighborhood
reflects pride of ownership. has a
winding street pattern. a value
range of \$50,000 to \$75,000 homes
List of many additional extras fur-
nished upon request. Priced at mar-
ket value for fast sale. 6% mort-
gage assumption possible. \$51,900
VINCENT N. LEE 425-1600
THE 6% COMMISSION
MULTI-LIST BROKER

BY OWNER. Farmington. north of
5 Mile. East of Orchard Lake 2
bedroom. carpeting throughout.
oversize lot. hot water heat. new
decorated. \$28,500. 477-8547

Look To The Future...

Now is the time to buy!

PRIME TIME

REDFORD
Good 2 bedroom starter or retiree home - brick ranch.
Modern kitchen and 1 1/2 car garage. \$24,500 Call 477-1111
(30873)

Two bedroom home on corner lot. 3 rooms on 2nd floor
almost completed. Could be 5 bedroom home. \$18,000 Call
261-2600 (32076)

Comfortable 3 bedroom home on 1 acre. Ideal for newly weds
or retirees. This home is complete as is! \$21,900 Call 261-
2600 (31570)

Charming 3 bedroom brick ranch that is close to shopping
and transportation. Low taxes. \$32,900. Call 274-9510
(31906)

WESTLAND
Sharp 3 bedroom tri-level home that has been newly redeco-
rated and carpeted throughout. Fantastic neighborhood.
Owner retired and going north! \$31,900. Call 326-2000
(31590)

Clean 3 bedroom. 1 1/2 bath bi-level with full walk-in closet in
master bedroom. Large fenced lot. Nicely landscaped.
\$27,500 Call 261-0700 (31880)

Super sharp 3 bedroom brick ranch with doorwall off kitchen
to covered patio. completely finished basement with bar. 1 1/2
baths. and 2 car garage. \$32,500 Call 326-2000 (31009)

Beautiful tri-level with 3 large bedrooms. 1 1/2 baths. 2 car
garage. new carpeting. family room. and country kitchen.
Large lot. \$36,900 Call 261-0700.

LIVONIA
Attractive 2 bedroom face brick ranch with full dining room. 1 1/2
baths. full basement. forced air gas heat. central air. and an attached
2 car garage. Well landscaped lot. Close to school, churches, and
shopping. \$36,900. Call 261-2600 (3184)

WESTLAND
Exceptional 3 bedroom quad-level home. In-law apartment, lower
level. 1/2 acre. horses allowed! Built in 1972. Good assumption.
\$29,900 Call 274-9510 (31323)

NOVI
Delightful 3 bedroom country estate with 6 acres in Northville-Nowi
area. Screened porch that overlooks a spring fed pond. 3 stall horse
barn with corral and bridge path. Home has beamed ceilings. large
cozy family room. and 3 fireplaces. \$149,000. Call 261-0700

LIVONIA
Nested in Hines Park--Completely self-contained 1 bedroom condo
with dressing room off bedroom. 1st floor unit with carpeted balcony
on inside court. Pool and barbecue facilities. Close to shopping.
Immediate occupancy! \$29,900. Call 261-0700

LIVONIA
Lovely 3 bedroom home with formal dining room. natural
fireplace in living room. wet bar in finished basement. and
large bedrooms. Large 100'x160' lot. \$41,900 Call 455-7000
(31920)

LIVONIA
Desirable almost new 4 bedroom. 2 1/2 bath brick pillared
colonial located on prime oversized lot backing to woods in
country-like atmosphere. \$59,900 Call 261-0700 (30625)

Charming 3 bedroom home with large country kitchen. family
room with fireplace. doorwall onto covered terrace. and 2 car
garage. 1/2 acre lot. \$33,500 Call 261-2600 (31854)

Large 3 bedroom rambling ranch on large corner lot. Master
bedroom has walk-out patio. Marble slits. copper plumbing.
loads of storage space. and built-ins in large kitchen. Seller's
South Bound! \$28,900 Call 261-2600

Desirable 3 bedroom home with natural fireplace in living
room. 2 1/2 car garage. and brick BBQ. Beautiful 1 acre park-
like setting! \$36,500 Call 261-2600 (30172)

WESTLAND
Great 3 bedroom starter home with family room. Good neigh-
borhood. Good assumption. Owner anxious! \$24,500 Call
261-2600 (31887)

SALEM
Gracious 3 bedroom white pillared colonial setting on
40 acres. Remodeled in 1972. East wing new & breath-
taking. Over 3,000 sq. ft. Horses welcome! Backs up to
Golf Course. Extras Galore! All farm equipment includ-
ed. Negotiate with furnishings. \$175,000 Call 261-0700
(31598)

CANTON TOWNSHIP
Lovely 4 bedroom brick colonial with 2 1/2 baths. large
country kitchen. attached garage. and beautiful full
brick wall fireplace in large family room. Good as-
sumption available. Plymouth Schools. \$54,900 Call
261-0700 (30505)

HARTLAND
Sharp 3 bedroom face brick ranch with raised hearth
fireplace. large kitchen. and all cedar closets. Large
hillside lakefront lot. Many extras! \$38,500 Call 477-
1111 (31521)

WIXOM
Lovely 1 bedroom co-op apartment near Ford Wixom
Plant. All appliances. including washer and dryer.
Land Contract terms available. \$19,900. Call 455-7000

Real Estate One

RE REALTOR

Equal Housing Opportunity

Michigan's Largest

The Observer & Eccentric

Real Estate Want Ads

522-0900
644-1070

304 Farmington West Bloomfield

2417 PARKER, south of 9 Mile, between Farmington Rd. and Orchard Lake Rd. Maintenance free 4 bedroom brick ranch, 1 1/2 baths, family room, 2 1/2 car attached garage. Large wooded lot. \$45,000. John D. Rogers REAL ESTATE SERVICE 277-6464 278-5134

BRIARHILL SUB

Premium lot in choice location is the setting for this large 4 bedroom brick home with 2 1/2 baths, formal dining room, large family room with wall to wall fireplace, mature landscaping, good maintenance. Best buy in Farmington Hills. Fully equipped above ground 12'x24' pool. Flexible occupancy. Close proximity to 888 X-way. Just reduced to \$89,900. VINCENT W. LEE, 625-1000 THE 6% COMMISSION MULTI-LIST BROKER

INDEPENDENCE COMMONS COLONIAL on Main

3000 Sq. Ft. professionally decorated and landscaped. Tudor Library. Family room with character. Lots of other extras. Low interest assumable mortgage. Immediate occupancy. Must be seen to be appreciated. \$87,900. Owner. 474-9025

PINE LAKE Beach Privileges

9 1/2% assumable mortgage. Owner lot. Family room with fireplace. 4 bedrooms, 2 1/2 car garage. \$87,000. 451-4900

FARMINGTON MEADOWS

It's really beautiful and has a terrific assumption. 3 bedrooms, a large dining - kitchen with built-ins, 1 1/2 baths, family room, attached garage. Asking \$42,900. Call John Kore 477-6300 or 348-9664 (R-030)

Westdale "W" Co's

HAVE YOU BEEN LOOKING for the best buy in Farmington Hills? Bring offers on this 3 bedroom brick and aluminum ranch. This home has a full basement and family room with fireplace. Owner anxious. Just \$33,900.

BEAUCHAMP SMITH & ASSOCIATES

478-9900

PRIME LOCATION

STREAM - RAVINE - TREES. Spacious immaculate contemporary quad-level, unique interior. \$98,500. Details from Owner. 476-0005 649-2410

FARMINGTON HILLS

3 bedroom colonial on nice wooded lot. Note size of master bedroom, 12 x 18'. Finished rec. room, 1 1/2 baths, 2 car attached garage. Call John Kore 477-6300 or 348-9664 (T-041)

Westdale "W" Co's

WEST BLOOMFIELD. Large screened porch overlooking 1/4 acre wooded ravine lot with stream. 4 bedroom colonial, 2 1/2 baths, library and family room. Anderson thermo wood windows, hard wood floors, marble foyer, air conditioning with electronic climate control. Walk to West Bloomfield High schools, park, churches and shopping. Superb condition. Open Saturday, Sunday 14 PM. 327 White Birch, 383-700. 81-4031

Lakefront

Completely improved, heavily wooded, lake and interior building sites. From 1/4 to one acre, in W. Bloomfield on Middle Straits Lake. Frischman 383-4125

306 Southfield Lathrup

SOUTHFIELD. Westover between 3 and 5 Mile, 4 bedrooms, 3 baths. Brick Cape Cod, full dining room, enclosed porch, large rec. room with bar, pool, 32'x60' or best offer. Must be sold. Better Homes Realty 338-5155

CRANBROOK VILLAGE SUB.

On Candewood, N. of 12 Mile, 3 bedroom brick ranch, 2 1/2 baths, REC. room, Dishwasher, range, oven, 3 air condition units, 1 1/2 baths, 2 car garage. Asking \$89,900. Herman Realtors. 369-7340 or 557-8197

STARTER HOME

Two bedroom brick ranch. Large bedroom to accommodate king-size bedroom set. Two car garage. Livonia, \$26,500

FARMINGTON BEAUTY

Three bedroom brick ranch. Extra large lot with stream. Garage. \$38,900

RAVINE LOT

Three bedroom brick ranch. Sunken living room with fireplace. Large family room. Farmington Hills.

ACREAGE

Southfield in "town farm." Minutes from expressways and shopping. 9.8 acre ravine terrain. Horse coral. Three bedroom ranch with den, family room and basement. \$76,500

First United Sanderson

526-2720 474-3000

306 Southfield Lathrup

SOUTHFIELD. 190 x 300 ft. lot with 5 room, 2 bedroom ranch style home, dining room, heated garage, greenhouse. Full price \$30,000. Will consider low contract.

LEE

"Call Lee, and start packin'" 476-6161

COUNTRY LIVING

Deluxe brick ranch with 3 or 4 bedrooms. Fireplace in living room and recreation room. 2 full baths. Call Harvey Beadle 477-6300 or 531-7906 (R-039)

Westdale "W" Co's

NEW 3 bedroom brick ranch. Full basement, formal dining room, fireplace, kitchen, family room, fireplace, large tree lot. 356-4955

SOUTHFIELD

FOR THIS BIG family home! Has 2 bedrooms down, 1 large bedroom up, natural fireplace in living room, separate dining room plus modern kitchen with table space. 4 car garage. Situated on a super 130x185 ft. lot. A lot of house for \$31,500.

Red Carpet REALTORS

522-3500

SOUTHFIELD RANCH

Sharp 3 bedroom brick ranch with entire bedroom on den in basement. 1 1/2 baths, family room with fireplace, large kitchen, terrace. 2 car garage, situated on a 60' lot. Immediate possession. \$44,900. 27686 Aberdeen.

Red Carpet REALTORS

522-3500

CAMBRIDGE Village

2734 Shagbark Dr. 3 bedroom ranch, fireplace, large living room, family room, patio, large well landscaped lot. \$33,500. 557-1255

308 Rochester-Troy

TROY, by owner, 4 bedroom colonial, formal dining room, family room with fireplace & raised hearth, full basement. Assumable 7 1/2% mortgage. \$53,500. 689-3576

BY OWNER

Three Bedrooms, 2 1/2 baths, Colonial in one of Rochester's nicest locations. Lot 125 x 160. Many other features. \$58,500. Buyers only. Call for appointment. 632-2794

309 Northville-Nowi

3 bedroom, 2 1/2 baths, Colonial in one of Rochester's nicest locations. Lot 125 x 160. Many other features. \$58,500. Buyers only. Call for appointment. 632-2794

WEAVER Real Estate

1340 Walton Blvd. Rochester 651-8140

ROCHESTER Prestige custom colonial

4 bedrooms, 2 1/2 baths, family room, large wooded lot and patio. Mill 879's. By owner. 651-9157

AVON TOWNSHIP - 4 bedroom colonial

main floor laundry, full basement. Lot 140 x 260. 27686 Shagbark Dr. 557-1255

309 Northville-Nowi

NORTHVILLE COLONY ESTATES. By owner, 3 year old colonial, 4 bedrooms, 2 1/2 baths, living room, formal dining room, large family room with fireplace, patio, finished basement, large corner lot completely landscaped. \$68,900. 456-9591

BY OWNER, Wixom, 3 bedroom ranch

open country kitchen, full basement. Lot 140 x 260. 27686 Shagbark Dr. 557-1255

NOVI ON THE LAKE

Boating, fishing, all water activities in your own backyard, plus a beautiful 4 bedroom split level, central air, attached garage. For just \$55,900 cash, terms, trade.

LEE

"Call Lee, and start packin'" 476-6161

EXCELLENT Northville location

3 year old 3 bedroom ranch on master bedroom, 2 car garage, fireplace, full basement, sprinkling system, central air, and many quality features. \$61,700. 455-5925

ASSUME 8 1/2% MORTGAGE

On this well built brick ranch in Novi, near 10 Mile and Hagerty, 19 foot sunken family room with natural fireplace, carpeting throughout, large kitchen with over-range, refrigerator, well landscaped 80 foot lot. Just \$9,900 takes over balance with no refinancing required.

LEE

"Call Lee, and start packin'" 476-6161

NOVI, 3 bedroom quad level with

entire master bedroom, 2 car garage from recreation area. Meadowbrook Lake Sub. \$69,500. 349-2823

309 Northville-Nowi

NOVI. \$39,900. 3 bedroom, 1 1/2 bath ranch located on country sized lot, kitchen extras include oven, range, & refrigerator, Florida room. Minutes to 696 expressway.

Thompson-Brown

261-5080

FIRST OFFERING

This home has everything for the executive's family. Don't pass up the opportunity to see this super sharp brick colonial complete with four large bedrooms, large foyer, sunken living room, family room with natural fireplace and wet bar. Formal dining room, full kitchen, 1st floor laundry, full basement, 2 1/2 baths with one off the master bedroom, carpeting throughout. Extra insulation, attached two car garage and located on a large lot in an excellent area of Novi with swim club in the subdivision. Better than new and won't last at \$62,500. HARRY S. WOLFE

22300 Five Mile

GA-1560

FIVE beautifully landscaped acres with everything for the animal lover. Licensed dog kennels, small horse barn with fenced paddocks and pasture. Lovely 2 bedroom, 1 1/2 baths ranch newly decorated. Across from golf course. \$58,500. Owner. 497-1231

NORTHVILLE SPECIALS

RIGHT in town-3 bedrooms, extra well kept, spacious rooms, basement, gas heat, 2 car garage, only \$37,900.

VICTORIAN style with bay window

in parlor, 3 bedrooms, up dated kitchen, basement, garage, vacant, only \$37,900.

LOVELY brick Cape Cod, 3 bedrooms

family room, 1 1/2 baths, central air, 2 car garage, sharp. \$44,500.

349-8700

BRUCE ROY REALTY INC

311 Homes For Sale Oakland County

BY owner, Ferndale aluminum, 1 1/2 story, 3 bedrooms, family room, tile basement, garage, excellent condition, just reduced. \$22,000. 399-9854

LYON TWP

3 bedroom home located on 100' x 180' lot. Hardwood floors. Full tiled basement. Covered porch. Storage shed. Close to I-96.

Thompson-Brown

261-5080

NEW HOME AND 10 ACRES

3 bedroom ranch with fireplace and sitting room in kitchen, large bath plus half bath located high overlooking 10 rolling and grassy acres. Buy on land contract or assume existing mortgage. Approx. \$18,000 down. \$58,900 total price. WEDGEWOOD REALTY 658-4811

CLAWSON, 3 bedroom brick ranch

open country kitchen, full basement. Lot 140 x 260. 27686 Shagbark Dr. 557-1255

HORSE FARM

28 acres near Clarkston with 3,000 ft. colonial and barn. House needs finishing. Land can be split. Must sell. Asking only \$49,900. Call 363-8307.

MEININGER'S OLD ORCHARD

HUNTINGTON WOODS 22945 York. HUGE PRICE REDUCTION. Now offered by owner, this 3 bedroom colonial with 2 1/2 baths and 1800 sq. ft. of beautifully stained wood floors. Price to sell. Living room, family room, den, formal dining room, plus extras, including central air. Now \$53,000. Call Mr. Fredericks for appointment. 552-0457

BY OWNER, Royal Oak, attractive

ranch, 3 bedrooms, carpeted, garage. \$29,900. After 5 PM. 596-5820

BRIGHTON-MILFORD, Near G.M.

Proving Grounds, Osborn Lake privileges. Spacious like new brick ranch, 3 large bedrooms, 2 1/2 baths, fireplace-family room, formal dining room, built-in, kitchen, attached garage, storage barn, fenced almost 1/2 acre site. Owner anxious. \$68,900.

WALT SHUSTER CO. REALTORS

626-0400

BERKLEY

3 bedrooms, dining room, full basement, gas heat, 2 car garage, newly decorated in and out. Carpeting, full price, \$23,900. About \$2,000 down. Will trade for lot, truck, boat.

ANCHOR POWELL REALTY

547-9880 638-7280

JUST REDUCED

This beautifully decorated, 4 bedroom, 2 1/2 bath Colonial, features paneled family room with brick fireplace, den or library with built-in bookshelves, central air conditioning, and new carpeting to name a few. Good assumable mortgage. And located on quiet Bloomfield Twp. street with Birmingham Schools. Now only \$76,900!

COUNTRY LIVING

Accompanies this custom built ranch, overlooking Sylvan Glen Golf Club, situated on 1 1/2 acres of land. Features include, 4 bedrooms, 2 full baths, fireplace living room, and city sidewalks, water, sewer. Horses are allowed in area. All this for, \$51,500.

BIRMINGHAM CONDO

Offers Master bedroom with alcove. Formal dining room, paneled recreation room, 2 air conditioning units. Immediate occupancy. All for only \$24,900.

PROFESSIONALLY DECORATED

French Colonial situated on waterway to Upper Long Lake with everything! Five large bedrooms, fireplace family room, formal dining room, central air, sauna, full basement and Bloomfield Hills Schools. All this and much more for only \$114,000.

311 Homes For Sale Oakland County

BY owner, Berkley, St. John's Woods, 3 bedrooms, Colonial, 1550 sq. ft. Excellent condition. \$57,900. Open Sunday. 2761 Cumberland. 552-4880

320 Other Suburban Homes for sale

GREEN OAKS

MONEY FOR THE MONEY. Freshly painted 3 bedroom ranch. Corner lot. Well landscaped. Backyard fully fenced. Above ground swimming pool. Call Kathy Pittel toll free 1-800-462-5909 or 632-7501 (R-012)

Westdale "W" Co's

BY OWNER in Warren, Ryan Rd., north of Chicago Rd., 1 1/2 story all brick 2 family home. Situated on 2 acres, 10 rooms plus 3 baths. Approximately 2500 sq. ft. Full basement, detached 4 car garage plus additional storage area. Another 3 1/2 acres available. Buyers only. Please call 9-12 AM or 2-4 or 7-9 PM. 294-4814

MILFORD

This stunning decorated contemporary quad will leave you breathless. Spacious living in this unique home. 3 bedrooms, 2 1/2 baths, plus 2 car garage. Call Kathy Pittel toll free 1-800-462-5909 or 632-7501 (M-08)

Westdale "W" Co's

ROMEIO, 2 story Cape Cod, brick and aluminum, 2800 Sq. Ft. 4 bedrooms, 2 baths, 2 1/2 car garage. \$72,900.

OXFORD AREA

Lakefront home with walk out basement. Excellent swimming & boating. Almost completely furnished. \$43,900.

4 bedroom colonial on 4.7 acres

Paved road. Formal dining room, family room, walk out basement, 2 full baths. Two 1/2 baths. \$82,500. Land contract terms.

All brick 5 bedroom home on main street

Full basement, zoned commercial. \$112,000.

WEBSTER - CURTIS

1-828-2515

321 Real Estate Services

CALL for your free 72 page suburban Detroit. ROBERT GUNTER'S GUIDE directed from publisher. New homes - condominiums, resale homes, apartments. Call anytime. 652-5555

322 Condominiums For Sale

NORTHVILLE, Highland Lakes, 7 1/2% mortgage, 3 bedrooms, 1 1/2 baths, central air conditioned, clubhouse, pool, tennis, full basement. By owner. 349-7235

WESTLAND, small quiet development

2 bedroom, 1 floor, and unit, fireplace, carpet, many extras. Beautiful inside. 725-9082

NOVI Interior Decorator's home

Choice location, bargain priced, 2 bedroom, 1 1/2 baths, central air, custom drapery, many extras. \$52,900. 477-4013

NOVI AREA

9 Mile-Hagerty area, 2 bedroom end unit on 1st floor, gas heat, air, beautifully decorated, private lake & pool privileges. \$24,900.

10 Mile-Hagerty area, 3 bedroom

contemporary, family room, basement, attached garage, central air, carpet throughout. Just \$27,900 takes over 8 1/2% mortgage. No refinancing required.

SOUTHFIELD

10 Mile-Telegraph area, brand new, eligible for \$2,000 tax credit. 5 room deluxe contemporary with full basement, your choice of carpet color, appliance color, 2 car carport.

YPSI AREA

\$2,300 takes over existing mortgage at 7 1/2% no refinancing required on this 4 bedroom condominium with carpeting throughout, central air, all appliances, close to new shopping center. WHY RENT?

LEE

"Call Lee, and start packin'" 476-6161

ROCHESTER luxury condominium, truly outstanding setting, 3 bedrooms, 2 1/2 baths, separate dining room, large breakfast nook, fully equipped kitchen. Finest plush carpeting throughout, tiled basement, central air, huge deck overlooking large pine trees, 2 car garage, beautiful club house. pool, tennis courts. \$53,900. By Owner. Res. 652-5125. 596-5820

NORTHVILLE, A-1 Sharp condo

Large 2 bedroom, 1 1/2 bath, fireplace, central air, custom carpet, drapes, basement. Best offer. Owner. 348-1837

322 Condominiums For sale

W. BLOOMFIELD PEPPER HILL. Fine luxury condominium, spacious living area with formal dining room, 2 bedrooms plus den, 2 1/2 baths, 2 car garage, excellent 7 1/2% assumption. Ask for JOHN MOORE. \$49,900. 453-9494

NORWOOD

No. 5, Inc. 478-5000

BY OWNER, 3 bedroom condominium

in Novi, Lake and pool privileges. Call between 3 PM-7 PM. 349-8384

W. BLOOMFIELD - PEPPER HILL

adult community, 3 bedrooms, 2 baths, 7 1/2% assumable mortgage. 651-7153

VALLEYVIEW

1 bedroom condominium with carefree living - unspoiled beautiful country with city conveniences. For a personal tour phone John Kore 477-6300 (G-049)

Westdale "W" Co's

ROCHESTER, 2 large bedrooms, 2 baths, finished basement. Wooded view, stream. Central air. 7 1/2% assumable mortgage. \$37,900. Owner. After 3 PM. 652-1259

COVENTRY, 3 bedrooms, fireplace, carport, patio, pool, club house, semi-finished basement, low assumption, 7 1/2% mortgage. \$35,800. 459-7311

Southfield \$44,900

LUXURY 3 bedroom condo

340 Lakefront Property For sale
LAKE CHARLICK, Highland, Mich. large lot, city gas, year round living and recreation, high and dry, \$217,500 or 60-1900

342 Lakefront property
\$26,500
YEAR ROUND RECREATION
New home in area where you can swim, hunt & fish. Extra lot available. 3 bedrooms, 2 car attached garage. School bus at your door. Call Karen Moschke 229-2968 or 227-7127, toll free 1-800-462-5909 (GB-04)

342 Lakefront Property
SHELBY Township, 300 ft. frontage on large spring fed lake. Luscious 6.5 acre pine trees, silver maples and 13 fruit trees. Ample tennis court, custom 2200 sq. ft. brick ranch, 3 bedrooms, 2 baths, 2 fireplaces. Carpeted, granite and built ins. Enclosed porch, overlooking water. Carpet dry-laid finished basement, wet bar. Many extras. Will accept land contract. \$80,000. 731-8248

344 Country homes
HARTLAND Area, Bi-Centennial Project, 100 year old Farm House on 3 acres. Needs restoration. Lovely country setting on blacktop Rd. Also available with large barn and 3 additional acres. 628-6666

346 Northern property
DELUXE 3 bedroom log cabin. Huron National Forest near Glenora. 100 ft. lake frontage, stone fireplace. \$21,500. 391-1129

348 Cemetery lots
PARKVIEW MEMORIAL, 6 grave plots. \$120 per lot. Reverse charges. 1-400-2623

350 Farms for sale
68 Acres
The home is a stately, remodeled farm home featuring a convenient, modern country kitchen, oak paneled formal dining room with fireplace, carpeted, light and gracious living room paneled in cherry, three bedrooms with carpeted master bedroom paneled in mahogany, beautiful bath, complete basement, forced air furnace, finished attic. This home is completely move-in, including sidewalks. All of this plus a good basement barn and 68 acres of land in an excellent location. Only 15 miles from inspection Station. May 25, from 2 to 4 PM. Saturday, May 26 from 10 AM to 4 PM, or by appointment by calling auctioneers. Farm to be sold at 12 noon. TERMS: 15% deposit when auctioneer says "sold" and balance upon closing, with delivery of warranty deed, abstract showing marketable title within 60 days. It sells to the highest bidder. Be there and place your bids!

352 Commercial Industrial
OFFICE OR RETAIL
Modern 1 story building, Spanish architecture, built 1971, downtown Royal Oak, for lease or sale on excellent lease contract terms. Jardine & Laurencelle 549-8230

354 Income Property For sale
BY OWNER in Warren, Ryan Rd. north of Chicago Rd. 1 1/2 story all brick 2-family home. Situated on 3 acres, 10 rooms plus 3 baths. Approximately 2500 sq. ft. Full basement detached 4 car garage plus additional storage use. Another 3 1/2 acres available. Buyers only. Please call 9-12 AM or 2-4 or 7-9 PM. 204-4814

356 Investment Property For sale
DEVELOPER or investor! 8 1/2 acres of prime commercial, multi-purpose property. Mackinaw Straits and Highway frontage 7/10 mile easterly of Mackinaw City, by owner. Box 55, Durand, Mackinaw City, 49701. 616-436-5383

358 Mortgages Land Contracts
MORTGAGE LOANS AVAILABLE
Residential, commercial and industrial refinancing for any purpose based on equity. Venture capital also available. METRO FINANCIAL INC. 960-2900

360 Business Opportunities
PATENTED learning toy, models available. Ages 3 to 8. Terrific potential. Financial assistance. Southfield, Michigan. 48975.

362 Real Estate Wanted
CASH FOR YOUR HOME
Immediate Equity

400 Apartments to rent
PLYMOUTH: 2 bedroom, Terrace East apartments. Above, refrigerator, carpeting, drapes, air conditioning. Walk to town. Available immediately. \$175. Plus utilities. Adams. 465-1572

400 Apartments to rent
BRIAR HOUSE APTS.
2-3 Bedroom, 2 Bath, Porch. Spacious, carpeted, air cond., utilities included. Adults only. No pets. 2400 PARKMETER Between Coolidge & Crooks 537-3312

400 Apartments to rent
PLYMOUTH, one bedroom apartment, available in June. Carpeting, drapes, appliances, disposal, air conditioning. Elderly persons preferred. \$165. 537-3312

400 Apartments to rent
DEARBORN, Inlander area. One bedroom, shag carpeting and drapes, central air conditioning, Security system. No children, no pets. 582-5386

400 Apartments to rent
AVAILABLE IMMEDIATELY
Pine Lake Area
Orchard Lake Villas
Townhouse Apt.
2 large bedrooms, 1 1/2 baths, all appliances, dishwasher, shag carpet, central heat and air, full basement, carport, close to shopping, W. Bloomfield Schools. Children accepted. Sorry no pets. Weekdays. 537-0194

400 Apartments to rent
LUXURIOUS townhouse apartment to sub-let. 2 bedrooms, 3 baths, full basement. Modern appliances, well furnished. Call after 2 PM. 332-9449

400 Apartments to rent
FARMINGTON HILLS, 1 bedroom, carpeting and appliances, heat and water, immediate occupancy. No pets. Security required. \$170. per month. 476-3459

400 Apartments to rent
WALDEN WOOD
IN SOUTHFIELD
Extra Spacious
1 & 2 Bedroom APARTMENTS
2 Bdr. Townhouses
RENT from \$290 Month
Offering a complete complement of conveniences and services.
• Central Air
• Private Dining Room
• Large Kitchens
• Shag Carpeting
• Covered Parking
• Pool & Health Club
• And Much More
Situated on a beautiful wooded site W. 10 Mile, 1 block E. of Telegraph. CALL 353-1372
For Information
OFFICE OPEN EVERY DAY 11-5 PM.
And by Appointment

400 Apartments to rent
670 ANN BIRMINGHAM
New, spacious 1 bedroom apartment. Shag carpet, drapes, dishwasher. Close to town. Mature landscaping. No pets. 1 year lease. \$220 month. 576-4221. 464-2764

400 Apartments to rent
PLYMOUTH, new one bedroom upper, stove, refrigerator, carpet, air conditioned. Adults. No pets. \$175 plus security. 464-3283

400 Apartments to rent
CLAWSON
One and Two Bedroom Apartments from \$210. Near Clawson Center. 235 No. Marisa, one block north of 14 Mile, one block east of Crooks Rd. WALDEN GREEN APTS. 435-0450 355-2700

400 Apartments to rent
REDFORD MANOR, 2700 Joy Rd. near Inlander Rd. Spacious 2 bedroom apartment. Carpeting, central air, appliances. \$250 per month plus security. 337-1787. 476-3364

400 Apartments to rent
EXCLUSIVE, Luxurious 2 bedroom apartment, city of Bloomfield Hills, carpet, garage, and basement. \$435 a month. Available June 15th. Call Mr. Loris. 647-0700

400 Apartments to rent
New Maple Manor Apts
Walled Lake-1 & 2 bedrooms. Conveniently located next to Maple Plaza Shopping Center. Electric heat, shag carpeting, draperies, air conditioning, fully equipped kitchen, locker space. Model open. Stop in at 1272 WEST MAPLE RD. or call: 624-1737

400 Apartments to rent
Northville, Green
Deluxe contemporary 2 bedroom, immediate occupancy. Rent, \$385, includes kitchen appliances, dishwasher, balcony porch, carpeting, central air conditioning, storage locker and laundry facilities. 8 MILE RD. at RANDOLPH 349-7743

400 Apartments to rent
S. LYON, 9 1/2 Mile & Pontiac Trail, 2 bedroom, air conditioning, carpeting, utilities, no children, no pets, no lease. \$185. 337-6471. 627-0281

400 Apartments to rent
IMMEDIATE OCCUPANCY
ONE BEDROOM WITH DEN, \$180 PER MONTH. INCLUDES HEAT, POOL, BASEMENT STORAGE, BALCONY AND AIR CONDITIONING. 2736 CROOKS RD. ROYAL OAK. CALL FOR APPOINTMENT. 550-4422 OR AFTER 5 PM. 550-6666

400 Apartments to rent
Bloomfield Hills
Spacious 2 bedroom, 1 1/2 bath Apartments. Immediate occupancy. Ogdyke Rd. between Woodward and Square Lake Rds. One bedroom contemporary Townhouse. Two story living room with cathedral ceiling. \$290. 642-1822 332-5184

400 Apartments to rent
BIRMINGHAM MANOR
800 2 bedroom apartments. Adults only. No pets. Call for appointment. MI 6-0020 or 642-7517

400 Apartments to rent
RETIREES people welcome
Red Carpet
REALTORS 522-3500
2+ bedrooms from \$180 Carpet and drapes. 533-9146

400 Apartments to rent
TOWNE APTS.
655 KIRTS, TROY
Large 2 bedroom, carpeting, kitchen appliances, air conditioning. Utilities except electric. Laundry and storage facilities. No pets. Call 124 PM. 362-1927

400 Apartments to rent
KENSINGTON Park apartments
1 and 2 bedroom apartments from \$175. Carpet and drapes. 437-2520 557-9620

400 Apartments to rent
ONE BEDROOM apartments, all utilities except electric. Three blocks East of Telegraph on 7 Mile Rd. 533-4674

400 Apartments to rent
Sylvan-on-the-Lake
Apartments
ONE & TWO Bedrooms from \$180 Carpeting, patios, luxury appliances. Private Park and Beach. Boat docking facilities on 2 lakes. 1607 CASS LAKE RD. KEEGO HARBOR 682-4480

400 Apartments to rent
CITY OF ROCHESTER
One and two bedrooms. Large, modern spacious apartments. Reasonable rent. ROCHESTER MANOR APTS. 812 Plate St. 444-1828 651-7772

WHODUNIT?

The sofa, the chair, the stove and the dresses... all sold in a single day. Who could have gotten away with it? It's really not such a mystery. Every clue points to the Observer & Eccentric Classifieds: the quick response, the number of calls, and most important, the results-SALES.

Consider the opportunity... the Observer & Eccentric Newspapers are read twice each week by more than 155,500 families in Wayne and Oakland Counties--families next door to you and in neighboring communities.

Consider the motive... the Observer & Eccentric Want Ad Department has a strong desire to satisfy your needs, whether you're selling a couch or looking for a job.

Consider the weapon... the Observer & Eccentric Family Want Ads have a double edge because they're placed in two consecutive issues (Monday/Thursday or Thursday/Monday) and are seen each time by more than 155,500 witnesses. And these Family Want Ads (no changes in copy, no cancellations) cost only \$6--that's a savings to you of \$2 off the regular cost of placing an ad in two issues.

It's a modus operandi that is well known and makes the solution to this case elementary.

DIAL CLASSIFIED DIRECT
644-1070
When calling from Oakland County
522-0900
When calling from Wayne County
852-3222
When calling from Rochester or Avon Twp.

Classified Ads

352 Commercial Industrial
OFFICE OR RETAIL
Modern 1 story building, Spanish architecture, built 1971, downtown Royal Oak, for lease or sale on excellent lease contract terms. Jardine & Laurencelle 549-8230

354 Income Property For sale
BY OWNER in Warren, Ryan Rd. north of Chicago Rd. 1 1/2 story all brick 2-family home. Situated on 3 acres, 10 rooms plus 3 baths. Approximately 2500 sq. ft. Full basement detached 4 car garage plus additional storage use. Another 3 1/2 acres available. Buyers only. Please call 9-12 AM or 2-4 or 7-9 PM. 204-4814

356 Investment Property For sale
DEVELOPER or investor! 8 1/2 acres of prime commercial, multi-purpose property. Mackinaw Straits and Highway frontage 7/10 mile easterly of Mackinaw City, by owner. Box 55, Durand, Mackinaw City, 49701. 616-436-5383

358 Mortgages Land Contracts
MORTGAGE LOANS AVAILABLE
Residential, commercial and industrial refinancing for any purpose based on equity. Venture capital also available. METRO FINANCIAL INC. 960-2900

360 Business Opportunities
PATENTED learning toy, models available. Ages 3 to 8. Terrific potential. Financial assistance. Southfield, Michigan. 48975.

362 Real Estate Wanted
CASH FOR YOUR HOME
Immediate Equity

400 Apartments to rent
PLYMOUTH: 2 bedroom, Terrace East apartments. Above, refrigerator, carpeting, drapes, air conditioning. Walk to town. Available immediately. \$175. Plus utilities. Adams. 465-1572

400 Apartments to rent
BRIAR HOUSE APTS.
2-3 Bedroom, 2 Bath, Porch. Spacious, carpeted, air cond., utilities included. Adults only. No pets. 2400 PARKMETER Between Coolidge & Crooks 537-3312

400 Apartments to rent
PLYMOUTH, one bedroom apartment, available in June. Carpeting, drapes, appliances, disposal, air conditioning. Elderly persons preferred. \$165. 537-3312

400 Apartments to rent
DEARBORN, Inlander area. One bedroom, shag carpeting and drapes, central air conditioning, Security system. No children, no pets. 582-5386

400 Apartments to rent
AVAILABLE IMMEDIATELY
Pine Lake Area
Orchard Lake Villas
Townhouse Apt.
2 large bedrooms, 1 1/2 baths, all appliances, dishwasher, shag carpet, central heat and air, full basement, carport, close to shopping, W. Bloomfield Schools. Children accepted. Sorry no pets. Weekdays. 537-0194

400 Apartments to rent
LUXURIOUS townhouse apartment to sub-let. 2 bedrooms, 3 baths, full basement. Modern appliances, well furnished. Call after 2 PM. 332-9449

400 Apartments to rent
FARMINGTON HILLS, 1 bedroom, carpeting and appliances, heat and water, immediate occupancy. No pets. Security required. \$170. per month. 476-3459

400 Apartments to rent
WALDEN WOOD
IN SOUTHFIELD
Extra Spacious
1 & 2 Bedroom APARTMENTS
2 Bdr. Townhouses
RENT from \$290 Month
Offering a complete complement of conveniences and services.
• Central Air
• Private Dining Room
• Large Kitchens
• Shag Carpeting
• Covered Parking
• Pool & Health Club
• And Much More
Situated on a beautiful wooded site W. 10 Mile, 1 block E. of Telegraph. CALL 353-1372
For Information
OFFICE OPEN EVERY DAY 11-5 PM.
And by Appointment

400 Apartments to rent
670 ANN BIRMINGHAM
New, spacious 1 bedroom apartment. Shag carpet, drapes, dishwasher. Close to town. Mature landscaping. No pets. 1 year lease. \$220 month. 576-4221. 464-2764

400 Apartments to rent
PLYMOUTH, new one bedroom upper, stove, refrigerator, carpet, air conditioned. Adults. No pets. \$175 plus security. 464-3283

400 Apartments to rent
CLAWSON
One and Two Bedroom Apartments from \$210. Near Clawson Center. 235 No. Marisa, one block north of 14 Mile, one block east of Crooks Rd. WALDEN GREEN APTS. 435-0450 355-2700

400 Apartments to rent
REDFORD MANOR, 2700 Joy Rd. near Inlander Rd. Spacious 2 bedroom apartment. Carpeting, central air, appliances. \$250 per month plus security. 337-1787. 476-3364

400 Apartments to rent
EXCLUSIVE, Luxurious 2 bedroom apartment, city of Bloomfield Hills, carpet, garage, and basement. \$435 a month. Available June 15th. Call Mr. Loris. 647-0700

400 Apartments to rent
New Maple Manor Apts
Walled Lake-1 & 2 bedrooms. Conveniently located next to Maple Plaza Shopping Center. Electric heat, shag carpeting, draperies, air conditioning, fully equipped kitchen, locker space. Model open. Stop in at 1272 WEST MAPLE RD. or call: 624-1737

400 Apartments to rent
Northville, Green
Deluxe contemporary 2 bedroom, immediate occupancy. Rent, \$385, includes kitchen appliances, dishwasher, balcony porch, carpeting, central air conditioning, storage locker and laundry facilities. 8 MILE RD. at RANDOLPH 349-7743

400 Apartments to rent
S. LYON, 9 1/2 Mile & Pontiac Trail, 2 bedroom, air conditioning, carpeting, utilities, no children, no pets, no lease. \$185. 337-6471. 627-0281

400 Apartments to rent
IMMEDIATE OCCUPANCY
ONE BEDROOM WITH DEN, \$180 PER MONTH. INCLUDES HEAT, POOL, BASEMENT STORAGE, BALCONY AND AIR CONDITIONING. 2736 CROOKS RD. ROYAL OAK. CALL FOR APPOINTMENT. 550-4422 OR AFTER 5 PM. 550-6666

400 Apartments to rent
Bloomfield Hills
Spacious 2 bedroom, 1 1/2 bath Apartments. Immediate occupancy. Ogdyke Rd. between Woodward and Square Lake Rds. One bedroom contemporary Townhouse. Two story living room with cathedral ceiling. \$290. 642-1822 332-5184

400 Apartments to rent
BIRMINGHAM MANOR
800 2 bedroom apartments. Adults only. No pets. Call for appointment. MI 6-0020 or 642-7517

400 Apartments to rent
RETIREES people welcome
Red Carpet
REALTORS 522-3500
2+ bedrooms from \$180 Carpet and drapes. 533-9146

400 Apartments to rent
TOWNE APTS.
655 KIRTS, TROY
Large 2 bedroom, carpeting, kitchen appliances, air conditioning. Utilities except electric. Laundry and storage facilities. No pets. Call 124 PM. 362-1927

400 Apartments to rent
KENSINGTON Park apartments
1 and 2 bedroom apartments from \$175. Carpet and drapes. 437-2520 557-9620

400 Apartments to rent
ONE BEDROOM apartments, all utilities except electric. Three blocks East of Telegraph on 7 Mile Rd. 533-4674

400 Apartments to rent
Sylvan-on-the-Lake
Apartments
ONE & TWO Bedrooms from \$180 Carpeting, patios, luxury appliances. Private Park and Beach. Boat docking facilities on 2 lakes. 1607 CASS LAKE RD. KEEGO HARBOR 682-4480

400 Apartments to rent
CITY OF ROCHESTER
One and two bedrooms. Large, modern spacious apartments. Reasonable rent. ROCHESTER MANOR APTS. 812 Plate St. 444-1828 651-7772

Enjoy Summer Fun on CASS LAKE... at the Cass Lake Shore Club Apts.

Deluxe 1 & 2 BEDROOMS
SPECIAL REBATE PLAN
REGULAR \$215 MONTHLY RENTAL
NOW OFFERED AT **\$161.00** FIRST 3 MONTHS
IMMEDIATE OCCUPANCY
1 1/2 Baths Children and Small Pets Welcome
CARPETS CATHOUSE SECURITY RECREATION WITH OLYMPIAN POOL YEAR-ROUND POOL

OPEN 10 A.M. to 8 P.M. • 7 DAYS A WEEK • 681-4100

Deer Creek Park Apartments Are Renting For 1969 Prices!

Our Rates have been reduced Across the Board!

APARTMENTS
1 bedroom with den from \$185
2 bedroom from \$205

TOWN HOUSES
2 bedroom from \$225
3 & 4 bedroom from \$270

Enjoy
• CARPETING AND DRAPES
• DISHWASHER
• FIREPLACES
• SUNKEN LIVING ROOMS
• BEAM CEILINGS

• CARPETS CATHOUSE SECURITY
• RECREATION WITH OLYMPIAN POOL
• BILLIARD ROOM
• EXERCISE ROOM
• SUN DECK

Joy Rd. 2 1/2 Miles West of Wayne Rd., Plymouth
Open Daily 10-6 Sat.-Sun. Noon-6 Closed Wed.
455-2424

352 Commercial Industrial
DOWNTOWN FARMINGTON BUSINESS PROPERTY
23333 Farmington Rd. Across from the Farmington Plaza.
BLDG.: 4,069 sq. ft.
Lot: 15,120
Available December 1975
CBD Zoning
Farmington Library Board will receive sealed bids with bond or certified check for \$1000 until June 19th, 3 PM.
Minimum terms \$86,000; 10 year land contract at 9% with \$20,000 down. \$5000 at closing, balance upon possession.
Information: 477-1313

Red Carpet
REALTORS 522-3500

352 Commercial Industrial
PLYMOUTH: 1 bedroom, Terrace East apartments. Above, refrigerator, carpeting, drapes, air conditioning. Walk to town. Complex. \$175 plus utilities. 465-1572

352 Commercial Industrial
OFFICE OR RETAIL
Modern 1 story building, Spanish architecture, built 1971, downtown Royal Oak, for lease or sale on excellent lease contract terms. Jardine & Laurencelle 549-8230

354 Income Property For sale
BY OWNER in Warren, Ryan Rd. north of Chicago Rd. 1 1/2 story all brick 2-family home. Situated on 3 acres, 10 rooms plus 3 baths. Approximately 2500 sq. ft. Full basement detached 4 car garage plus additional storage use. Another 3 1/2 acres available. Buyers only. Please call 9-12 AM or 2-4 or 7-9 PM. 204-4814

356 Investment Property For sale
DEVELOPER or investor! 8 1/2 acres of prime commercial, multi-purpose property. Mackinaw Straits and Highway frontage 7/10 mile easterly of Mackinaw City, by owner. Box 55, Durand, Mackinaw City, 49701. 616-436-5383

358 Mortgages Land Contracts
MORTGAGE LOANS AVAILABLE
Residential, commercial and industrial refinancing for any purpose based on equity. Venture capital also available. METRO FINANCIAL INC. 960-2900

360 Business Opportunities
PATENTED learning toy, models available. Ages 3 to 8. Terrific potential. Financial assistance. Southfield, Michigan. 48975.

362 Real Estate Wanted
CASH FOR YOUR HOME
Immediate Equity

400 Apartments to rent
PLYMOUTH: 2 bedroom, Terrace East apartments. Above, refrigerator, carpeting, drapes, air conditioning. Walk to town. Available immediately. \$175. Plus utilities. Adams. 465-1572

400 Apartments to rent
BRIAR HOUSE APTS.
2-3 Bedroom, 2 Bath, Porch. Spacious, carpeted, air cond., utilities included. Adults only. No pets. 2400 PARKMETER Between Coolidge & Crooks 537-3312

400 Apartments to rent
PLYMOUTH, one bedroom apartment, available in June. Carpeting, drapes, appliances, disposal, air conditioning. Elderly persons preferred. \$165. 537-3312

400 Apartments to rent
DEARBORN, Inlander area. One bedroom, shag carpeting and drapes, central air conditioning, Security system. No children, no pets. 582-5386

400 Apartments to rent
AVAILABLE IMMEDIATELY
Pine Lake Area
Orchard Lake Villas
Townhouse Apt.
2 large bedrooms, 1 1/2 baths, all appliances, dishwasher, shag carpet, central heat and air, full basement, carport, close to shopping, W. Bloomfield Schools. Children accepted. Sorry no pets. Weekdays. 537-0194

400 Apartments to rent
LUXURIOUS townhouse apartment to sub-let. 2 bedrooms, 3 baths, full basement. Modern appliances, well furnished. Call after 2 PM. 332-9449

400 Apartments to rent
FARMINGTON HILLS, 1 bedroom, carpeting and appliances, heat and water, immediate occupancy. No pets. Security required. \$170. per month. 476-3459

400 Apartments to rent
WALDEN WOOD
IN SOUTHFIELD
Extra Spacious
1 & 2 Bedroom APARTMENTS
2 Bdr. Townhouses
RENT from \$290 Month
Offering a complete complement of conveniences and services.
• Central Air
• Private Dining Room
• Large Kitchens
• Shag Carpeting
• Covered Parking
• Pool & Health Club
• And Much More
Situated on a beautiful wooded site W. 10 Mile, 1 block E. of Telegraph. CALL 353-1372
For Information
OFFICE OPEN EVERY DAY 11-5 PM.
And by Appointment

400 Apartments to rent
670 ANN BIRMINGHAM
New, spacious 1 bedroom apartment. Shag carpet, drapes, dishwasher. Close to town. Mature landscaping. No pets. 1 year lease. \$220 month. 576-4221. 464-2764

400 Apartments to rent
PLYMOUTH, new one bedroom upper, stove, refrigerator, carpet, air conditioned. Adults. No pets. \$175 plus security. 464-3283

400 Apartments to rent
CLAWSON
One and Two Bedroom Apartments from \$210. Near Clawson Center. 235 No. Marisa, one block north of 14 Mile, one block east of Crooks Rd. WALDEN GREEN APTS. 435-0450 355-2700

400 Apartments to rent
REDFORD MANOR, 2700 Joy Rd. near Inlander Rd. Spacious 2 bedroom apartment. Carpeting, central air, appliances. \$250 per month plus security. 337-1787. 476-3364

400 Apartments to rent
EXCLUSIVE, Luxurious 2 bedroom apartment, city of Bloomfield Hills, carpet, garage, and basement. \$435 a month. Available June 15th. Call Mr. Loris. 647-0700

400 Apartments to rent
New Maple Manor Apts
Walled Lake-1 & 2 bedrooms. Conveniently located next to Maple Plaza Shopping Center. Electric heat, shag carpeting, draperies, air conditioning, fully equipped kitchen, locker space. Model open. Stop in at 1272 WEST MAPLE RD. or call: 624-1737

400 Apartments to rent
Northville, Green
Deluxe contemporary 2 bedroom, immediate occupancy. Rent, \$385, includes kitchen appliances, dishwasher, balcony porch, carpeting, central air conditioning, storage locker and laundry facilities. 8 MILE RD. at RANDOLPH 349-7743

400 Apartments to rent
S. LYON, 9 1/2 Mile & Pontiac Trail, 2 bedroom, air conditioning, carpeting, utilities, no children, no pets, no lease. \$185. 337-6471. 627-0281

400 Apartments to rent
IMMEDIATE OCCUPANCY
ONE BEDROOM WITH DEN, \$180 PER MONTH. INCLUDES HEAT, POOL, BASEMENT STORAGE, BALCONY AND AIR CONDITIONING. 2736 CROOKS RD. ROYAL OAK. CALL FOR APPOINTMENT. 550-4422 OR AFTER 5 PM. 550-6666

400 Apartments to rent
Bloomfield Hills
Spacious 2 bedroom, 1 1/2 bath Apartments. Immediate occupancy. Ogdyke Rd. between Woodward and Square Lake Rds. One bedroom contemporary Townhouse. Two story living room with cathedral ceiling. \$290. 642-1822 332-5184

400 Apartments to rent
BIRMINGHAM MANOR
800 2 bedroom apartments. Adults only. No pets. Call for appointment. MI 6-0020 or 642-7517

400 Apartments to rent
RETIREES people welcome
Red Carpet
REALTORS 522-3500
2+ bedrooms from \$180 Carpet and drapes. 533-9146

400 Apartments to rent
TOWNE APTS.
655 KIRTS, TROY
Large 2 bedroom, carpeting, kitchen appliances, air conditioning. Utilities except electric. Laundry and storage facilities. No pets. Call 124 PM. 362-1927

400 Apartments to rent
KENSINGTON Park apartments
1 and 2 bedroom apartments from \$175. Carpet and drapes. 437-2520 557-9620

400 Apartments to rent
ONE BEDROOM apartments, all utilities except electric. Three blocks East of Telegraph on 7 Mile Rd. 533-4674

400 Apartments to rent
Sylvan-on-the-Lake
Apartments
ONE & TWO Bedrooms from \$180 Carpeting, patios, luxury appliances. Private Park and Beach. Boat docking facilities on 2 lakes. 1607 CASS LAKE RD. KEEGO HARBOR 682-4480

400 Apartments to rent
CITY OF ROCHESTER
One and two bedrooms. Large, modern spacious apartments. Reasonable rent. ROCHESTER MANOR APTS. 812 Plate St. 444-1828 651-7772

400 Apartments to rent

TO RENT: North Park Towers, 2 bedrooms, 1 1/2 baths, carpeted, unfurnished or will furnish on Estate. Call Mr. Connor. 642-8161

Cranbrook Centre
Southfield's finest large luxury 1 and 2 bedroom apartments. Includes all kitchen appliances, central air, carpeting, balcony, storage area, pool, community building and more.

FOR INFORMATION CALL
642-6777

PLYMOUTH, Sheldon - Ann Arbor Rd. 2 bedrooms, carpeted, air conditioning, swimming pool, kitchen appliances, all utilities except electricity, private entrance, \$280. No children or pets. 422-8818

COUNTRY CORNER

Accepting applications for exclusive, luxurious 1 & 2 bedroom apartments starting at \$700. Fully carpeted, air conditioned with balcony, covered parking included & all features. Prestigious location, walk to shopping, 38000 Southfield Rd. (S. of 15 Mile).
7800 OFFICE 647-4100

WESTLAND NEAR HUDSON'S
Spectacular 1 and 2 bedroom units. From \$175 monthly. Carpeted, air conditioned, all kitchen appliances. Country Village. 728-1000 or 444-0004

BLOOMFIELD HILLS

LUXURY APTS. Large 2 & 3 bedroom, 1 1/2 baths. Private entrance, carpeted, air conditioned with balcony, covered parking included & all features. Prestigious location, walk to shopping, 38000 Southfield Rd. (S. of 15 Mile).
642-3680

IN WESTLAND, 2 blocks from Hudson's

1 bedroom, all carpeted, air conditioned, all kitchen appliances, \$185. No children. No pets. 728-7233

BACHELOR EFFICIENCY \$139
And 3 room apartments, \$165.
Stove, refrigerator, carpeting, air conditioning.
East 7 Mile Rd., Detroit.
Call Resident Manager
892-5170 or 444-1080

ROYAL CHAMBERS APTS.

Woodward, 14 Mile Rd. area, 1 bedroom, available June 1st at \$210 monthly. Air conditioned, carpeted, your own private basement for storage. All except electricity. Nice residential surroundings.
334-1502

Village Manor Apts.

Oxford Area
New units available now. Also reservations taken for August & September occupancy. 1 bedroom deluxe units from \$160. Widows and retirees deluxe units from \$155. 2 bedroom units from \$210. No pets. No children.
628-4600
(GARDEN SPACE AVAILABLE AT NO EXTRA COST)

CITY OF PLYMOUTH, one and two bedroom units available immediately. Newly decorated, carpeted, air conditioned, off-street parking. Private entrance. Within walking distance of most shopping and churches. Reasonable.
652-1510

PLYMOUTH HERITAGE APARTMENTS

N. Territorial Rd. & Sheldon (Behind NBD Bank)
One bedroom. Carpeting and drapes in living room, large closets, air conditioning, appliances. Storage area in basement including washers and dryers. Pool. Ample parking, spacious grounds. 1 year lease. \$280 security deposit. From \$180. Adults. No pets. See resident manager or call.
455-2143

ACCEPTING applications for spacious 1 bedroom units with electric kitchen, loads of closets, carpeting, full basement, serene atmosphere \$180. Inquire after 5 PM. Weekends. At 10900 Voorhees, Waterford. 682-2450

WESTLAND ESTATES & WAYNEWOOD APTS.

4 and 2 bedrooms \$170 and up. Carpeting, drapes, appliances, air conditioner. Infants welcome. No pets. Call 9:30 - 6 Monday - Friday.

PLUS Pool & Clubhouse

6043 N. Wayne Rd. Westland Between Ford & Warren Rd.
721-3600

LIVONIA, Luxury two bedroom upper. Carpeting, dishwasher, stove, refrigerator, own utility room with washer, central air, many large closets, balcony. Beautifully wooded view, carpet, pool. Adults \$250. No Pets. 651-6261 or

HINES PARK APTS.

WESTLAND
1 and 2 bedrooms FROM \$190
Carpeting, dishwasher, air conditioning, security intercom, 2 swimming pools and glamorous clubhouse.
Overlooking beautiful Hines Park with its fabulous recreational facilities, nature trails and picnic areas.
Public transportation at entrance. Only 5 minutes East of Hudson's Westland Center.
SORRY, NO PETS

COWAN ROAD, Just North of Warren

1 block West of Merriman.
425-0052
Monday-Friday 11:4
Saturday-Sunday 12:3

IN ROCHESTER, 2 bedroom townhouses and apartments available immediately. From \$210 per month. Call Rochester Park Apartments collect.
1-461-9751

UOVONIA

Select 1 and 2 bedroom models now available at FRANKLIN SQUARE APARTMENTS from \$300. Come see the deluxe features you can enjoy or call us at 627-8070. Model hours Sat. 9 AM to 3 PM, Sunday 1 PM to 5 PM. Evening showings by appointment only 6 PM.

FRANKLIN SQUARE APTS.

38000-Lancaster, Livonia 1 block E. of Middlebelt Rd., off 5 Mile.
PLYMOUTH HOUSE Apts. 1 & 2 bedrooms, from \$175 per month. Extra large rooms, separate kitchen, air conditioned, pool, stove, refrigerator, garage, central air, carpeting. All utilities included except electric. Quiet residential surroundings. Call daily 10 AM-6 PM.
655-2783

PEACE, QUIET & SECURITY

New 1 Bdrm. Apts.
Immediate Occupancy
VILLAGE GREEN OF PLYMOUTH
455-9100

BIRMINGHAM FARMS APTS.

651-3300
1 Bdrm plus den \$225 to \$255. Adults only. No Pets

400 Apartments to rent

AAAA APARTMENTS BRAND NEW 2 BEDROOMS, LARGE ROOMS.
FREE MONTH
CARPETED, AIR UTILITIES BUT ELECTRIC 4 MINUTES FROM 15 MILE
STYAMORE GLADE
Manager 330-1577, 334-0900, 337-0770
330-4720

ONE and Two Bedroom apartments. New and hot water. Swimming pool, Labor Rd., 1 block south of 6 Mile. 330-4028

MODERN DELUXE APARTMENTS

1-2 bedroom units. Air conditioned, carpeted, some baseboards, carpets, pool.
W. O. Dr. Schoolcraft area.
533-5213 531-1502
557-0770

ROCHESTER MEADOWS OFFERS THE BEST PRICES AT THE BEST LOCATIONS

1 bedroom at \$170 a month, 2 bedroom at \$200 a month. We include appliances, carpeting, and all utilities except electric. Pool and trash stream. Some furnished apartments. No pets. Call resident manager.
652-0008

Plymouth Hills Apt.

City of Plymouth, 704 S. Mill near Ann Arbor Trail. New 1 & 2 bedroom from \$175 including washer, dryer, refrigerator, electric range, carpet, air conditioning. No pets.
455-4721 or 278-8319

WESTLAND Woods apartments

one and two bedroom apartments, carpeted, air conditioned, swimming pool. Adults. 6531 Wildwood. 728-2880

BOTSFOORD PLACE

Grand River & 16 Mile Behind Botsford Hospital FARMINGTON
1 BEDROOM-\$198
2 BEDROOMS-\$238
Quiet prestige address. Swimming pool, air conditioning, carpeting, stove and refrigerator, all utilities, except electricity included. Accepting applications. Call: MANAGER 77991 Independence. Farmington 643-0100

SIX MONTH Lease, Northwest Detroit area

1 bedroom apartment with appliances including all utilities except electricity. \$160. Call after 2 PM. agent. 533-4600

BRAND NEW SUNNYMEDE

Superbly located in TROY'S GOLDEN CORRIDOR
Every LUXURY you have asked for, BALCONIES, Central Air, and Heat, GREAT Closets, SPACIOUS, ESS, Swim Pool, UPSTAIRS laundry.

Immediate Occupancy

Children Welcome. No Pets. One Bedroom, One Bath, 2 Bedrooms, 1 1/2 Baths, including Corridor from \$250. Model Open Daily, 12 - 6 PM. End of Kirtz Rd., between 15 & 15 Mile Roads, E. of Crooks. 362-0290

GLENS OF BLOOMFIELD

Luxurious 3 bedroom apartment & townhouses with garages. 16 Mile and Telegraph. 642-8230

402 Furnished Apts. For Rent

13 Mile & Woodward, luxury efficiency, short term lease. Completely furnished including linens, TV, air, carpet, \$225, utilities included. 585-5415

FARMINGTON, 4 room furnished apartment. 22007 Springbrook, off Grand River. Adults.

SUMMER sublet June 15 to August 15. 1 bedroom, Pool, 14, 10, Crooks area. Royal Oak. \$225 per month. 540-7090

NEW FURNISHED EFFICIENCY APTS.

Now available. Central heating & air conditioning, disposal, electric stove & 2 - door 12 cu. ft. refrigerator. Separate laundry & storage facilities. Sound proof & security systems. Off street parking in well lighted parking lot. 620 S. Center, downtown Royal Oak, between 10 & 11 Mile Rd. & between Washington & Main St. \$250 per month. 1st, 1st & security deposit in advance. Applicants must be over 24 years of age and have income of not less than \$10,000 per year. No Children. No pets.
CALL MIKE LAURENCE 540-8220

PLYMOUTH, Furnished 1 bedroom apartment. \$180 monthly includes utilities.

FURNISHED LUXURY 1 bedroom apartment. Short term lease, pool, air conditioned, adults only North Woodward area. \$315 per month. 652-6581

COMPLETELY furnished 1 bedroom apartment, downtown Birmingham. Short term lease accepted. \$330 per month. Call Bob Thornton. 352-1638

SIX MONTH LEASES ALSO AVAILABLE FROM \$225

COMPLETELY FURNISHED

Lovely 1 & 2 bedroom apartments. Linens, dishes, TV, air. Excellent location. From \$595.

ROYAL CHAMBERS APTS.

334-1502

FURNISHED Mobile homes, all utilities included, from \$47.50 per week.

SHERWOOD MOBILE VILLAGE 4175 OLD MICHIGAN (Corner Michigan-Haggerty Rd.) WAYNE 722-4344

LUXURIOUSLY FURNISHED

New 3 bedroom townhouse. Available by month. Completely furnished including linens, washer, dryer, color TV, etc. Minutes from Birmingham. From \$600. 652-1530 or 651-6230

404 Houses to rent

BIRMINGHAM 2 bedroom, new carpeting, appliances, garage, and basement. \$50 single. Available immediately. 657-4014

BEVERLY HILLS, 3 bedroom, pool, 2 1/2 baths, finished basement, 1 car garage, close to schools and shopping, lots of kids. \$250, one year lease. Call after 12 PM. 653-0113

WILL exchange rent for labor. 3 bedroom, new 1 1/2 baths, 15 Mile - Orchard Lake area. Farmington Hills. 674-0000

LIVONIA, 3 bedroom house for rent, newly decorated, garage, \$175 monthly, 6521 Pleasant, Westland. 652-0008

TWO BEDROOM house for rent, \$200 monthly, 6521 Pleasant, Westland. 652-0008

PLYMOUTH, 614 Harding, 3 bedroom, dining room, 2 1/2 baths, 1 car garage, no children or pets, security deposit, \$500 plus utilities. Available June 1. 653-2783

LIVONIA, 3 bedroom, no basement, utility room, carpeting, \$250 deposit required. 642-0008

LEAVING TOWN! Don't Want To Sell?

Consult us about our rental and/or property management service. Over 3 years' experience in management field. Competitive rates.

GOODE REAL ESTATE
1411 N. Woodward MI 7-1888

GARDEN CITY, large 3 bedroom older home. Security deposit. \$230 monthly. 335-3235

TWO BEDROOMS, 12331 Warwick, Redford. \$225 monthly. \$225 deposit. W. O. Dr. Schoolcraft area. 533-5213

3 bedroom, minor repairs needed. 6 Mile - Haggerty Rd. area. \$250. Call between 10 A.M. & 2 P.M. weekdays. 330-0050

12 VACANCIES See 412 Rental Agencies Tip Top Guide 635-3240

GARDEN CITY, 3 bedroom home, separate dining room, large 90 ft. lot, \$220 monthly. \$225 deposit. \$250. Available immediately. After 4 PM. 455-4681

HOW TO RENT YOUR HOME & STILL HAVE PEACE OF MIND

We offer a unique TOTAL property management service which includes securing qualified tenants, proper scheduling and collection of rents, complete accounting and surveillance of the premises.

643-0100

Cranbrook

Assoc. Inc. Realtors

5 BEDROOMS, 3 baths. Natural fireplace. Beamed ceiling. Family room. Over 3,000 sq. ft. All the charm and dignity of a country estate, located in Troy. Call "Pam" or "Margaret". 441-4401

KIMBERLY ASSOC.

BLOOMFIELD WEST, 4 bedroom brick, Franklin fireplace, gas heat, bay yard, 1 1/2 baths, lease, or accept other home in trade. 588-0700

BLOOMFIELD ORCHARDS - 2207 Binghamton, Like new 3 bedroom ranch, family room, patio, carpet, drapes, attached garage. Option to buy. Harry Stevens. MI 4-4235

BRICK Bungalow, 2 bedrooms, 1 car garage, Warren, Evergreen, pool, \$225. Call between 9 AM and 5 PM. 333-6819

LIVONIA, 3 bedroom ranch, 1 1/2 baths, fully finished basement, fireplace and bar, fenced yard, fully carpeted, \$250 a month. Must have references. 484-9765. 335-3235

TROY, 3 bedroom ranch with 3 1/2 acre lot, One Bath, 2 Bedrooms, 1 1/2 Baths, including Corridor from \$250. Model Open Daily, 12 - 6 PM. End of Kirtz Rd., between 15 & 15 Mile Roads, E. of Crooks. 362-0290

406 Furnished Houses To Rent

LAKEFRONT, Waterford, large executive 3 bedroom brick, extra large living room and family room both with beamed ceilings, 2 master bedrooms, 2 1/2 baths, 2 1/2 car garage, sun-decks and patio. \$300 month plus security. 477-5567

FURNISHED Mobile homes, all utilities included, from \$47.50 per week.

SHERWOOD MOBILE VILLAGE 4175 OLD MICHIGAN (Corner Michigan-Haggerty Rd.) WAYNE 722-4344

408 Duplexes to rent

PLYMOUTH, 1 bedroom, newly decorated, residential area. Good parking, large backyard, no pets. Adults only. \$180 per month. Security deposit. 421-4756

12 VACANCIES See 412 Rental Agencies Tip Top Guide 635-3240

GARDEN CITY, One bedroom, carpet, air, garbage disposal, refrigerator, stove, \$165 a month includes hot water and heat. Security deposit. No pets or children. 282-8140

TROY, 3 bedroom, 1 1/2 baths, appliances. \$235. 588-3167

A LARGE 2 bedroom duplex for lease in Troy, Maple and Rochester Rd. area. Living room, dining room combination. Appliances, air conditioning, and carpeted. Full basement, large back yard. \$250 per month. Security deposit required. No singles or pets. Mid-June occupancy. Call evenings 680-4087 or 334-9450

410 Flats to rent

FARMINGTON and 9 Mile area. Middle - aged couple, 2 bedrooms. Newly decorated, carpeting, pool, a/c. 477-3658

12 VACANCIES See 412 Rental Agencies Tip Top Guide 635-3240

412 Townhouses-Condos To Rent

RENT with option to buy. Lakefront condominium, 3 bedrooms, decorator touches. Northville area. Call 340-8553

SPACIOUS 3 bedroom, townhouses, \$250 plus utilities. 2 bedroom, \$220 plus utilities. Mature adults only. No motorcycles or pets please. Manager: 1821 W. 13 Mile Rd., east of Crooks. Royal Oak. 652-6581

2 bedroom condominium, fully carpeted, includes all appliances, 1 car garage, swimming pool, tennis courts. \$290 rent.

J. L. HUDSON Real Estate

ASK FOR MRS. SCHULTZ 453-2210

ROCHESTER, 3 bedroom, 2 bath home. Fully carpeted and decorated. Finished basement, kitchen with conveniences. Pool. 652-9445 or 651-3270

WIXOM, 1 bedroom, cond., full basement, draperies & carpeting throughout, central air, all appliances, heat, maintenance furnished. Clubhouse. Pool. \$250. month, option to buy. 587-8777

MOON LAKE RENTAL TOWNHOUSES ON PRIVATE LAKE IN WEST BLOOMFIELD

• Bloomfield Hills Schools
• Golf course, tennis courts, fishing
• Clubhouse & swimming pool
• Wine cellar, bar, greenhouse
• Attached garage with owner. Quiet with no common walls. From \$425 652-0008

On Long Lake Rd., 1 Mile W. of Middlebelt. 652-0008

SOUTHFIELD, Spacious 3 bedroom, 2 1/2 baths, appliances, air, children's welcome. Pool, garage, clubhouse. 6515. After 7 PM. 652-0008

413 Rental Agency

The advertisers in this classification do not guarantee finding a rental fee charged. Please check closely with advertiser for their terms.

HANDYMAN'S special. \$120 monthly. Sharp 3 bedroom. Kids o.k. Stove, refrigerator, needs minor repairs. (280C) Service fee. Tip Top Guide. 655-3240

BEECH DALY area, \$140 monthly. Spacious 3 rooms, kids o.k. Appliances, garage, carpeted. (280A) Service fee. Tip Top Guide. 655-3240

TELEGRAPH AREA, \$150 monthly. Sharp 3 room. Kids and pets o.k. Appliances, basement, carpeted, fenced yard. (280B) Service fee. Tip Top Guide. 655-3240

ADC WELCOME, \$145 monthly. Utilities paid. Sharp 3 room home. Kids o.k. Appliances, garage, carpeted. (280C) Service fee. Tip Top Guide. 655-3240

DOLHOUSE, \$150 monthly. Kids and pets o.k. Stove, refrigerator, carpeted, garage. Fireplace. (280A) Service fee. Tip Top Guide. 655-3240

SINGLES or families, \$180 monthly. Large 7 room home. Kids and pets o.k. Appliances, finished basement, garage, carpeted. (280C) Service fee. Tip Top Guide. 655-3240

REDFORD area, \$150 monthly. Sharp 3 room home. Kids and pets o.k. Appliances, finished basement, garage, carpeted. (280C) Service fee. Tip Top Guide. 655-3240

SOUTHFIELD area, \$175 monthly. Large 3 bedroom, kids o.k. Appliances, carpeted, large lot. (280D) Service fee. Tip Top Guide. 655-3240

SPACIOUS 3 rooms \$145 monthly. Kids and pets o.k. Appliances, finished basement, carpeted. (280B) Service fee. Tip Top Guide. 655-3240

LOVELY 3 bedroom brick \$165 monthly. Kids and pets o.k. Stove, refrigerator, carpeted, garage. (280B) Service fee. Tip Top Guide. 655-3240

414 Florida Rentals

LAKEVILLE Lake - charming log cabin, furnished, sleeps 4, fireplace, screened porch. B.F. 332-3125

HOLLYWOOD, A beautiful furnished condominium overlooking swimming pool, tennis and golf course. Call 332-3900

416 Vacation Rentals

GRAND TRAVERSE BAY At Suttons Bay. Beautiful new 4 bedroom chalet. 2 baths, carpeted, sun deck, fireplace, private pool. Some weeks still available in July and August. \$275 weekly. Phone 444-4700

SWISS STYLE Chalet, 4 bedrooms, pool. Ideal for 2 families. Schuss Mountain Resort. \$225 per week; lower rates in June. 278-6000

SLEEPING BEAR DUNES, Glen Arbor, Michigan on Crystal River. 2 bedroom mobile home, completely furnished. \$50 week. 381-3207

CHEBOYGAN, furnished all electric. 3 bedroom, 2 bath, fireplace, sun deck, fireplace, private pool. Large wooded area. Access 1 block to private beach on Lake Huron. \$190 per week, minimum 2 weeks. June, September, October. 444-4700

BOYNE COUNTRY

Two tier chalet, fully furnished. Upper: 4 bedrooms, 2 baths, kitchen, fireplace. Lower: 3 bedrooms, 2 baths, kitchen, fireplace. There are interconnecting if desired. Private putting green. Golf, swimming, horseback riding, fishing. 425-8853

WALLOON LAKE, luxury townhouse with all possible amenities. 3 bedrooms, sleeps 8, swimming, sailing, golf, tennis, and hiking on property. 1/2 week or month. Write or call Mr. Callahan, in care of Mr. Rick Smith, 337 Wildwood Harbor, Boyne City, Michigan 49712. 616-582-9614

VACATION cottage on private McKean Lake, sleeps 4 & 5, located 60 miles from Birmingham. Call weekdays only after 5 PM. 444-5287

BEAUTIFUL 5 bedroom chalet in Boyne Country. 3 levels. Beautifully decorated, 3 full baths, sleeps 16, close to golf, swimming, boating & fishing. \$230 per week. 313-458-5543

TRAVERSE City area on Lake Michigan by Sugar Loaf Mountain. 3 or 4 people only. \$55. 525-4380

CRYSTAL LAKE, Frankfort. Cottages, apartments. Excellent all sandy beach. 1-416-322-2111

COTTAGES for rent on Lake Charlevoix. Ideal for the sporting family. Access to Lake Michigan for trout and coho fishing. Swimming and boating facilities. Golf courses nearby. Quiet and pleasant surroundings. For further information call E. Jordan Mich. 616-536-7189

KIMBALL LAKE, Newsgo, 2 lake front cottages, ultra modern, in 20 acres of beautiful hardwood, great for the nature lover, sorry no pets. \$140 per week. 1-227-1733

BEST northeast area, Otsego Lake. Lakefront lodge 5 minutes to Hidden Valley Otsego Ski Club. Fully furnished, 7 bedrooms, large porch, living room with large stone fireplace, furnace, washer, dryer, dishwasher. Rental 2 weeks, \$650. 4 weeks \$1200. July and August \$2200. Aluminum fishing boat and Seafish available. Help also available. Ask for Sue. 653-1800. If no answer call. 644-6075

RESERVE now, Brighton lakefront. \$115 a week. 97% security deposit. Evenings. 313-228-8186

COTTAGE, Lake Michigan, Good Harbor Bay, overlooks Manitowish. Sleeps 5 to 6. Good beach, swimming, Petenaye beach. Days open all of June till July 15. August 1 to the 23 to the 30th. all of September. \$150 weekly. 616-908-9090

SAFE, SANDY Lake Huron beach Duplex, 2 bedrooms, \$150; 3 bedrooms/fireplace \$175. 16 Aug. 16 Aug. 31st. Everything furnished except linens. 622-1394

418 Mobile homes to rent

FURNISHED Mobile homes, all utilities included, from \$47.50 per week.

SHERWOOD MOBILE VILLAGE 4175 OLD MICHIGAN (Corner Michigan-Haggerty Rd.) WAYNE 722-4344

SPACES for Mobile Homes, all utilities free. No entry fee. 2 months free rent.

SHERWOOD MOBILE VILLAGE 4175 OLD MICHIGAN (Corner Michigan-Haggerty Rd.) WAYNE 722-4344

420 Rooms to rent

GARDEN CITY, Gentleman over 20. Private entrance. Yard parking, dry washer, \$50 per week. After 3 PM on weekdays. 627-0008

BIRMINGHAM WELL appointed room for employed gentleman. Kitchen, laundry and garage. 644-1307

NICE sleeping room for gentleman only. Grand River - Middlebelt area. 616-536-7189

ROOM for rent, carpeted, TV, kitchen on privileges for right party. Westland area. 728-6288

ROOM FOR EMPLOYED WOMAN Kitchen Privileges 6126 Harrison Garden City

420 Rooms to rent

ROOM

500 Help wanted

OFFICE MAINTENANCE
Part time help for office maintenance. 5 days a week. Suitable for retiree. Call Mr. McDonald, Livonia. 553-4867

Able Bodied Men & Women
18 or older. Report ready for work 6 AM. \$2.10 per hour.

Employers
Temporary Service
26533 Grand River

MAID
For motel. Part-time. No experience necessary. 553-4868

DESK CLERK
Woman days for motel. No experience necessary. 553-4868

Computer Operator/Programmer
20-25 experience. Established service bureau will be taking applications for this position immediately. R/P required. Experienced, mature person only. Reply with resume and salary requirements to Box 764, Observer & Eccentric Newspapers, 36251 Schoolcraft, Livonia, Michigan 48150.

COUNTER WOMEN
For full-time, good pay and all benefits. Same your own schedule. Apply 1-2 PM, Mat-Kai Cleaners, 22855 W. 9 Mile Rd., 1st E. of Telegraph. Summer employment only. No no apply.

Manager Trainee
Expanding sales office needs young men to help in our progress. No layoffs. \$800 per month guarantee available to qualified applicants. Must be neat, dependable and want a career. For further information call Wednesday only 10 to 5 PM, 422-8888.

EARN EXTRA MONEY
We have openings for mature persons who want to earn extra money. Work 5-9 PM in our Southfield office setting appointments for promotional presentations. No selling. Salary plus bonus. Call Mr. Kerr. 553-5612

GO-GO Dancers, over 18. No experience necessary. Good pay. Day and night shifts. Allied Entertainment Agency. 446-9982

SNACK BAR COOK
2 NIGHTS AND WEEKENDS. Honest. Dependable. Mature. Apply At:

MAYFLOWER LANES
26400 Plymouth Rd.
1/2 Mile W. of Beech Daly

DEPENDABLE worker for light and heavy housekeeping duties. Apply in person, 9 AM-5 PM, Monday-Friday. Westland Convalescent Center, 36137 W. Warren, Westland. An Equal Opportunity Employer.

BEAUTY OPERATOR, 13 Mile, Orchard Lake Rd., 4 days. 977-1724

HOSTESS
Must be able to work approximately 18 hour week, 3 days a week between 11 AM-3 PM Saturday night from 6 PM-11 PM. Apply in person.

HILLSIDE INN
41661 Plymouth Rd.
PAINTER WANTED, Master Collision Shop, 300 Industrial Dr., Plymouth. 455-4490

HELP WANTED PAINTING
No experience necessary. \$3.50 per hour. Call between 5-7 PM, Wed. 532-2385

VETERANS
Your Military Service is worth COLLEGE CREDITS through Oakland Community College by joining the Michigan National Guard call collect.

Westside 548-5236
Eastside 366-2722

MANAGER needed to take charge of "Diet Bakery" must work afternoons - evening shift. Call Margie, 559-5765

WANTED AMBITIOUS young man for lawn mowing and gardening work. 5 Mile, Middlebelt area. \$1.25 hour, 4 hours week. Call after 5 PM. 421-2941

HIGH SCHOOL
Earn college credits through Oakland Community College by joining the Michigan National Guard call collect.

Westside 548-5236
Eastside 366-2722

500 Help wanted

MONTGOMERY WARD
GENERAL MECHANICS
FRONT END ALIGNMENT
TUNE UP & BRAKES
Excellent earnings opportunity guaranteed, plus commission. Many excellent company benefits. Full and Part-Time hours available.

MONTGOMERY WARD
Wonderland Center, Livonia
29501 Plymouth Road
An Equal Opportunity Employer

NOW HIRING
HEALTH CLUB ATTENDANT
Related experience in Health or Recreational activities. Supervisory Know-How. Benefits -- Career Opportunities
PERSONNEL ASSISTANT
Good Secretarial Skills. People Contact Position. Requires highly organized individual. Salary position with Benefits.

BROILER COOK
Experience in Fine Dining Operation. Excellent Opportunity.

BELLMAN
People contact position. Experience Helpful
NIGHT AUDITOR
Must have experience of NCR 4200 and Audit experience. Salary position with Benefits.

Interviews Tuesday thru Thursday
May 26 thru May 29
9 A.M. - 12 Noon, 1 P.M. - 3 P.M.

WESTERN INTERNATIONAL HOTELS
Partners in Travel with United Air Lines

Michigan Inn
16400 J.L. Hudson Drive
Southfield

500 Help wanted

BOYS OR GIRLS, 16 years old and over, wanted to sell ice cream from our office. Apply Ray's Ice Cream, 36251 Schoolcraft, Livonia.

MATURE, live in companion, 50 to 60 years old, needed for elderly lady. Must drive and have references. Comfortable living with own room and bath. 681-2623

HOUSEKEEPING HELP
Full-time. Must be over 18, 7-3:30. Call during business hours 7-3 PM.

EASTLAWN CONVALESCENT CENTER
Northville
349-0011 or 349-0012

BABY SITTER, experienced only, attractive, evenings. First class Farmington Hills restaurant. 651-4004

HOTEL AND CASHIER, part-time, experienced for The Raleigh House Restaurant. Apply in person 9-5 PM. Must drive and have references. Thursday thru Friday 3300 Telegraph Rd.

PROMOTIONAL DIRECTOR
For exciting theme Mall. College degree required, media and/or retailing experience helpful. Contact Mrs. Harrington at: 362-1370

WOMAN WANTED to cook in Pizzeria. Part or full time. Apply at Mischelle Pizzeria, 1711 E. Auburn Rd., ask for Fred; or call 852-4321

MAINTENANCE MAN
Beautiful large Townhouse complex in Livonia area needs dependable man skilled enough to do minor plumbing or carpentry, and other maintenance work. Ideal working conditions. 40 hr. week. Steady job. Blue Cross, Blue Shield. Good salary plus nice 3 bedroom Townhouse with all utilities free. Write Box 788, Observer & Eccentric Newspapers, 36251 Schoolcraft, Livonia, Michigan 48150.

FURNITURE TRUCK DRIVER
Must have retail store experience in handling and packing uncrated furniture. Steady full-time job. Apply in person.

Lasky Park Furniture
26655 Plymouth Rd.
Livonia

MECHANIC needed for days. Mon-Sat. Must be mature and experienced. Excellent starting salary with major medical, vacation pay and other benefits. Call or apply in person Mobile Training Center, 910 Hunter, Birmingham. 646-772

DISHWASHER
Female, Days only, 11 AM-4 PM. Apply between 2-4 PM. Red Bull Restaurant, 27725 W. 9 Mile Rd., Livonia at Grand River.

PATROLMAN
\$13,208 - \$15,558.40
PLUS COST OF LIVING
Will accept applications from residents or non-residents, 21 to 29 years old with degree in law enforcement, and visual acuity of 20-30 in each eye without corrective lenses. Must meet all other requirements listed in announcement. Apply by Friday June 13 to: City of Livonia Civil Service Commission, 32323 Five Mile Rd.

MEN to do window cleaning, wall washing, interior, exterior painting. Preferably with truck and van. Call 556-5888

MALE HAIR STYLIST
Experienced only. 11 AM-4 PM. Steady vacation pay. Ask for Manager, Plymouth 453-0878. 453-4540

LAWN MAINTENANCE
Full time help needed for jobs in Metropolitan area. Experienced preferred. 6 day week, hourly rate. 437-3282

FENCE CONTRACTORS
EXPERIENCED
537-5508

COUNTER GIRL for restaurant, days, Plymouth area. 456-9180

MANAGER WANTED
with at least 2 years experience, and DELIVERY BOYS
Apply in person
MARIO'S PIZZERIA
31551 WEST 13 MILE FARMINGTON

BROOKLINE GOLF COURSE
needs Waitresses and Outside maintenance. 349-9777

PART-TIME Medical Assistant in Obstetrics-Gynecology Office. Doctor's office experience preferred. Send resume to 2900 Farmington Rd., Suite 102, Farmington Hills, Mich. 48024.

DENTAL Assistant, full-time, no experience necessary, gal must be over 21, personable, neat, and eager to learn challenging job in Livonia specialist's office. Phone 361-7801

RNS and LPNS
PART-TIME
Days & Midnights
Apply in person
WILLIAMSBURG
Convalescent Cr.
21017 Middlebelt, Farm. Between Grd. River & 8 Mile

MEDICAL ASSISTANT / Technician (CBC/UA) pediatrician's office. Call weekdays. 446-3900

REGISTERED NURSE, summer relief help, allergist's office, Farmington. 651-6655

ORBERLIES
Weekends only. Steady work. some experience necessary. Good pay and benefits. Apply 9 to 3, Nurses Dep.

FARMINGTON NURSING HOME
30065 Folsom Rd. Farm. 477-7400

DENTAL Assistant, experienced, office in Livonia Mall. Excellent salary. Phone. 476-4500, home phone. LI-17-1335

EXPERIENCED Dental Chairside Assistant wanted. 4 days week. Salary open. Pleasant working conditions. 10 Mile - Southfield area. Your transportation. 567-1590

REGISTERED NURSE, summer relief help, allergist's office, Farmington. 651-6655

ORBERLIES
Weekends only. Steady work. some experience necessary. Good pay and benefits. Apply 9 to 3, Nurses Dep.

FARMINGTON NURSING HOME
30065 Folsom Rd. Farm. 477-7400

DENTAL Assistant, experienced, office in Livonia Mall. Excellent salary. Phone. 476-4500, home phone. LI-17-1335

EXPERIENCED Dental Chairside Assistant wanted. 4 days week. Salary open. Pleasant working conditions. 10 Mile - Southfield area. Your transportation. 567-1590

REGISTERED NURSE, summer relief help, allergist's office, Farmington. 651-6655

ORBERLIES
Weekends only. Steady work. some experience necessary. Good pay and benefits. Apply 9 to 3, Nurses Dep.

FARMINGTON NURSING HOME
30065 Folsom Rd. Farm. 477-7400

500 Help Wanted

COURTNEY Control clerk, part time, evenings, 11 and over. Apply in person, Walker's Car Club, 1405 S. Telegraph.

CARETAKER COUPLE
Full-time position, middle-aged, man for indoor and outdoor maintenance, woman for cleaning and some office work. Call between 11-6. 425-0052

MAINTENANCE MAN for office building, 3 days week, 7 AM-11 AM. 134 West University Co., Rochester. 681-0683

DAY NURSERY DIRECTOR
Day nursery and kindergarten in Redford requires experience in pre-school education, administration and community relations. Send resume to Box 367, Farmington, Mich. 48031

CARETAKER COUPLE
Desired for large apartment complex. Husband must be thoroughly experienced and capable in all phases of maintenance. Compensation includes salary and 2 bedroom apartment.

Please Call for interviews: 644-3642

PLUMBER'S HELPER wanted. Some experience preferred. 474-1690

SAILING, canoe, tennis, back packing and camp craft counselors. For private camp near Traverse City on Elk Lake. Must live at camp from June 17 to Aug. 17. Call for interview. 616-322-4243

3 MEN
to work in our Service, Sales Dept. Selling furnace cleanings. Apply at:
ACCREDITED HEATING & COOLING CO.
24521 Y. McNichols

RETIRED MAN for pleasant part-time work in Livonia. Won't interfere with Social Security. Telephone after 4 PM. 456-9682

FULL CHARGE Bookkeeper thru trial balance, payroll taxes, union report and job cost. Call after 6 PM. 453-6167

RELIEF COOK
DAYS-AFTERNOONS
FRANKLIN MANOR
CONVALESCENT CENTER
352-7390

DRIVERS wanted - ice cream street vending. Apply Penguin Ice Cream, between 1 PM - 3 PM. 36855 Schoolcraft, Livonia.

A COUPLE for 30 unit apartment building. Husband handle maintenance. Wife handle rentals. Salary and apartment. 557-9820

X-RAY Technician, registered. Temporary for month of June. To work in busy, private office. 9 Mile, Greenfield area. Call 567-7766

DENTAL Assistant, Troy, experienced, full or part-time. 688-2291

LPNS
DAYS
Apply in Person
WESTLAWN
CONVALESCENT CENTER
36137 W. Warren
Westland

RECEPTIONIST for Doctor's office, experienced only. Must be knowledgeable in insurance billing. Typing necessary. Full-time. 537-8156

RECEPTIONIST part-time, for OB Gyn office in Farmington Hills, insurance billing, receptionist. Hours, 1-5 PM. Mon thru Thurs. 10 AM - 3 PM Fri., reply Box 800, Observer & Eccentric Newspapers, 36251 Schoolcraft, Livonia, Michigan 48150.

RECEPTIONIST
For busy Dental Office in Utica, Shelby area. Must have experience scheduling appointments for large practice. Monday thru Friday. 739-2156

PART-TIME Medical Assistant in Obstetrics-Gynecology Office. Doctor's office experience preferred. Send resume to 2900 Farmington Rd., Suite 102, Farmington Hills, Mich. 48024.

DENTAL Assistant, full-time, no experience necessary, gal must be over 21, personable, neat, and eager to learn challenging job in Livonia specialist's office. Phone 361-7801

RNS and LPNS
PART-TIME
Days & Midnights
Apply in person
WILLIAMSBURG
Convalescent Cr.
21017 Middlebelt, Farm. Between Grd. River & 8 Mile

MEDICAL ASSISTANT / Technician (CBC/UA) pediatrician's office. Call weekdays. 446-3900

REGISTERED NURSE, summer relief help, allergist's office, Farmington. 651-6655

ORBERLIES
Weekends only. Steady work. some experience necessary. Good pay and benefits. Apply 9 to 3, Nurses Dep.

FARMINGTON NURSING HOME
30065 Folsom Rd. Farm. 477-7400

DENTAL Assistant, experienced, office in Livonia Mall. Excellent salary. Phone. 476-4500, home phone. LI-17-1335

EXPERIENCED Dental Chairside Assistant wanted. 4 days week. Salary open. Pleasant working conditions. 10 Mile - Southfield area. Your transportation. 567-1590

REGISTERED NURSE, summer relief help, allergist's office, Farmington. 651-6655

ORBERLIES
Weekends only. Steady work. some experience necessary. Good pay and benefits. Apply 9 to 3, Nurses Dep.

FARMINGTON NURSING HOME
30065 Folsom Rd. Farm. 477-7400

DENTAL Assistant, experienced, office in Livonia Mall. Excellent salary. Phone. 476-4500, home phone. LI-17-1335

EXPERIENCED Dental Chairside Assistant wanted. 4 days week. Salary open. Pleasant working conditions. 10 Mile - Southfield area. Your transportation. 567-1590

REGISTERED NURSE, summer relief help, allergist's office, Farmington. 651-6655

ORBERLIES
Weekends only. Steady work. some experience necessary. Good pay and benefits. Apply 9 to 3, Nurses Dep.

FARMINGTON NURSING HOME
30065 Folsom Rd. Farm. 477-7400

DENTAL Assistant, experienced, office in Livonia Mall. Excellent salary. Phone. 476-4500, home phone. LI-17-1335

502 Help Wanted

DENTAL-MEDICAL
DIRECTOR of Nursing for 130 bed nursing home, salary \$12,000. Write Box 784, Observer & Eccentric Newspapers, 36251 Schoolcraft, Livonia, Michigan 48150.

MEDICAL SECRETARY, Experienced. Must know Blue Cross, Medicare and Medicaid billing. Salary open. Wayne area. Send resume to Box 780, Observer & Eccentric Newspapers, 36251 Schoolcraft, Livonia, Michigan 48150.

X-Ray Technician
Wanted for new Diagnostic Radiology Clinic. Full-time. 937-8155

PART-TIME position, 80 hours, 3 evenings and Sat. Experienced Person for medical billing. Accuracy and experience required. 478-1081

RNs & LPNs
Full-time and part-time positions available on midweek shift. Part-time positions available on day and afternoon shifts. Rehabilitation oriented. Extended care facility. Medi-Care, 9 Mile & Greenfield. 688-2291

L.P.N.
Part-time, days. Apply in person.
Marycrest Manor
15475 Middlebelt
(between 5 & 6 Mile)
427-9175

WOMAN to work part time in dental lab, experienced preferred. Send resume to 2900 Farmington Rd., Suite 102, Farmington Hills, Mich. 48024

MEDICAL ASSISTANT, full-time for OB-GYN office in Farmington Hills. Experience necessary. Phone 477-9684

NURSE AIDES
FULL OR PART TIME
ALL SHIFTS
Apply in person
FRANKLIN MANOR
CONVALESCENT CENTER
352-7390

EXPERIENCED assistant for Royal Oak Podiatrist. Mature woman to assist with patient care, part time. Monday 5 PM to 8 PM, Tues. 9 AM till 5, Sat. 9 AM to 1 PM. 353-5775

REGISTERED NURSE for private camp near Traverse City on Elk Lake. Must live at camp from June 17 to Aug. 17. Good pay and recreational opportunity. Call for more information. 616-322-4243

BOOKKEEPER
FOR CPA OFFICE
Full charge. Full time. Previous office experience helpful. Will train. Light typing. Southfield area. 356-9127

OFFICE CLERK
Full time, typing, filing, some cashing. Apply with US Unimed. LIVINGSTON 3691 Plymouth Rd. Livonia

ONE PERSON OFFICE
Growing Detroit firm needs typist, receptionist, bookkeeper, for new suburban branch. Excellent career track. Durham Employment Service. 352-0600

RECEPTIONIST-TWX
Requires switchboard and typing. Must have good personality. Benefits. Suburban location. 353-4500

ALUS JOHNSON PERS.
32880 Hamilton Court
Farmington Hills 478-3000

EXECUTIVE PERSONAL SECRETARY
Suburban firm in modern high-rise has a great atmosphere and will appreciate your mature common sense and exceptional skills. Will hire today - so hurry! Call Erin Berg. 353-4500

SNELLING & SNELLING PERSONNEL
TYPIST - MAG CARD
Excellent career opportunity and benefits for fast accurate typist. Fee paid. Durham Employment Service. 352-0600

TOP-NOTCH SECY.
Exciting position for secretary who likes variety. Assist administrator. Take minutes at meetings. Hurry for this! \$700+! Call Gail Gibson. 353-4500

SNELLING & SNELLING PERSONNEL
TYPIST - MAG CARD
Excellent career opportunity and benefits for fast accurate typist. Fee paid. Durham Employment Service. 352-0600

CLERK - TYPIST
Experienced typist needed for general correspondence. 45 WPM + Durham Employment Service. 352-0600

SUBURBAN OPPORTUNITIES
Employers Pay Fee on These: BOOKKEEPER, to \$800 plus P.C. for financial statements including all schedules. Southfield. INSURANCE SECRETARY, \$700. No S.H. Good commercial experience required. Farmington. CLERK TYPIST, \$480. Excellent typist. Advancement opportunity. Southfield. Call Mrs. Evans 477-9840

RECEPTIONIST - TYPIST
Full-time position, with CPA firm located in Troy. Must be experienced, call between 8:30 AM-5 PM. 353-5775

INTELLIGENT PERSON
With office experience, willing to work hard, will train as computer operator. Southfield area. 353-5775

CASHIER-CLERK
Immediate opening for good, experienced cashier-clerk. Part and part time, afternoons and evenings. Pleasant working conditions. Company paid fringe benefits. Apply in person Mon. thru Fri. 9:30 AM to 5:30 PM. 21170 Greenfield Rd. in Green-4 Shopping Center. FAMOUS FURNITURE

Applications are being taken for clerk - typist accurate, filing, filing, and general office typing required. Excellent fringe benefits. Apply in person Mon. thru Fri. 9:30 AM to 5:30 PM. 21170 Greenfield Rd. in Green-4 Shopping Center. FAMOUS FURNITURE

Whitman & Barnes
United Greenfield
Division of TRW, Inc.
4000 Plymouth Rd., Plymouth
An Equal Opportunity Employer

TELLER
S'Fld Rd.
\$500 No Fee

NO SHTD N'Western
\$600 No Fee

DR'S ASST
W. 9 Mile
\$450 No Fee

ADAMS & MARTIN PERSONNEL
646-5600

CLERK-TYPIST
Experienced, basic office machine, diversified duties. Modern office located near Livonia Mall. 478-2610

HIGH POWERED SECRETARY
Assist executive - professional. Interesting! Great benefits! \$700. Hurry for this exceptional opportunity. Call Kay Taylor. 588-5400 for appointment.

SECRETARY - legal trainee, one girl office. Previous office experience desired. Blue Cross, Medicare and Medicaid billing. Excellent training program. Previous experience not essential. Call Dex Dean, Troy Office Manager.

OFFICE MGR.
Sharp grad over 30 with good business background for full-time position with apartment business office in Farmington. Must be well-groomed, have supervisory ability, good typing skill and enjoy public contact. Mon. thru Fri., call for personal interview, 474-7288

LEGAL SECRETARY
To join growing staff of mental health clinic. Must be intelligent, responsible and personable. Type minimum 60 w.p.m., shorthand 50 w.p.m. Dictation experience necessary. medical experience helpful. Full Blue Cross benefits. Salary dependent upon experience. Call "Lois". 358-5151

EXECUTIVE SECRETARY wanted, must type 70WPM, shorthand, 100 w.p.m. dictation. 4800 Farmington Hills area. Adams 474-7288

LEGAL SECRETARIES
Experienced - Good Skills
Fee Paid by Employer
HILLSTROM & ROSS
AGENCY
557-3007

504 Help Wanted

SALES SECRETARY
Southfield Firm seeks secretary girl to handle diversified duties for sales force. Previous secretarial experience required. Typing 60 WPM, shorthand 40 WPM. Include resume. 553-3311

EXPERIENCED office help, construction company. Send resume, Box 770, Observer & Eccentric Newspapers, 36251 Schoolcraft, Livonia, Michigan 48150.

GOOD TYPIST, general office duties, 27 hr. week. Paid vacation holidays. Job benefits. Salary negotiable. Call Mr. Green, 356-2150

**744 Horses, Livestock
& Equipment**

FULL ARAB registered gelding, 5 years old. Flecky Chestnut. English and Western. Must call 425-M

BOARDING, training, lessons
Western or English. 64 large ba-
stalls, indoor riding arena - 200
76. Show Valley Farms, 75 Barr
Rd., Ortonville. 637-3121, after
PM.

THOROUGHBRED quarter hor-
sey mare, 7 years, 16 hands, bag-
ner jumper, sound. \$900. 636-15

AQHA 1989 Sorrel mare, 16
hands, ridden English or West-

REGISTERED Appaloosa mare
15.3, extremely stocky quarter
type. 1-797-4

ENGLISH Saddle. Call Deb. 642-3

FOXY Red Gelding. 15.3 hands
years old. Excellent jumper.

ARABIAN HORSES. Colts, fillies and bred mares. For sale or lease. Call after 7 PM: 453-4444

800 Recreational Vehicles

DUNE BUGGY. 1980 VW bug with red flake body, mag wheels. 563-4444

FOR RENT. 28 foot Winnebago

802 Snowmobiles

804 Airplanes
PILOT with instrument rating
ing partner(s) for IFR airp
days 891-4174. Evenings. 642

UTILITY Racing runabout 11' boat. Fun. Pleasure or Racing. handle 20 HP motor. One person capacity. \$225. KE 3

ALCORT Sunfish 1974 with trailer \$650. 85

REDHEAD RACING SLOOP 11' foot, with custom sails and rig. Best Offer. Call after 6 PM



Boarding and Grooming
Store Hours
Day, 8 A.M. - 6 P.M.
DONEY AVE.
Farmington Plaza
-6806
Bank Americard Accepted

e

Sewer Cleaning
Bonnie Sewer & Drain Cleaning
Radio Dispatched Trucks
261-7797 or 522-2177

Sewing Machine Repair
SEWING MACHINES cleaned
and adjusted. \$2.25. All machines
paired.

Slipcovers
CUSTOM MADE FURNITURE
SLIPCOVERS. Fabrics Available
Call for home app't. 508-211-1111

Tile Work
CERAMIC TILE Installation
work, repairs, remodeling. 508-211-1111

Tree Service

Tree Trimming & Removal
Lowest Rates. Free Estimates
007-9005

Fully Insured
State Licensed
Reg. Tree Dr. Complete Removal

Harv's Tree Service

Harvey
754-2806 836-1

JESSE'S TREE SERVICE
Tree Trimming & Removal
22 Yrs. Exp., Free Est. 7

Upholstery

UPHOLSTERY CLEANING
Fully Insured. Famous Von
der Method. Reasonable! Free

MAKE old furniture look like
Quality workmanship by
craftsman. Lowest prices in
Fast service, free est. \$

CUSTOM Upholstering & Re-
MORTON HOUSE
FREE ESTIMATES

Wallwashing

Free Engr. Reasonable and
 rience.

ACO WALL WASHING-E
 Conscientious Service. Sure
 Method. LI 4-3234 or

WALLWASHING-PAINT
 I do the work myself. Fin
 mates.

Well Drilling.

CLAYPOOL WELL DRILLING
SINCE 1929
678-2693

Windows

WINDOW & RUG cleaning
Washing. Complete painting
repair, maintenance & oil
top sills. Evening.

WINDOW WASHING
For Estimates

FRANK'S WINDOW CLEANING
2 Yrs. exp. Suburban
300-5450

806 Buick & Motors

CATAMARAN Southwest, and trail-
er. 10 foot. Excellent condition.
\$25-1000
CHRIS CRAFT, 27 ft. twin 50 h.p.
excellent condition. In water. \$6000.
K.E. 3-5077
CATAMARAN 16 ft. sailing. Fiberglass
hull. Aluminum mast. Decent
table. \$700. Call evenings and week-
ends. 666-0951
18 FT. Mark Twain Inboard - out-
board. 120 h.p. Excellent condition.
Heavy duty trailer. \$2,350. 335-6165
MPC Fiberglass Lapstrake 13 ft. 16
in. 25 HP Johnson. 10R trailer. \$1000.
After 3:30 PM. 627-0000
CRUISER INC. 17 ft. wood plank
boat. Excellent condition. 30 H.P.
Evinrude. \$25-7450 or 625-7430

810 Insurance, Motor

MOTORCYCLE INSURANCE
Competitive Rates
453-8234

812 Motorcycles, Go-Karts-Mini Bikes

BSA, 1969 Lightning Rocket. Twin
carburetors. 550 cc. approx. 1969
original miles. Original condition.
Adult owned. Asking \$800. 677-4342
MONDA trail 90. \$325. Honda model
CB-175. 5500. Low mileage. 625-7167
BSA, 1961 dirt bike. needs work.
\$40-1725
PENTON, 1973's. Enduro, 175 cc.
never raced. new tires. many
extras. \$850. 425-3755

816 Auto Parts & Service

STEEL RADIAL

PRICED TO GO!

4100

BR 78x13

White
Tubelless
Plus Fed Ex
Tax \$2.16

SIZE WHITE FED. EX. TAX

FR 78x14 47.83 2.87

GR 78x14 50.83 2.89

HR 78x14 52.93 3.09

QR 78x15 50.78 2.98

HR 78x15 52.42 3.17

JR 78x15 54.92 3.31

LR 78x15 56.55 3.46

Dayton BLUE RIBBON 78

STEEL BELTED RADIAL

Save up to 8% on fuel (Texas Test 770-TT ask for details)

Designed with 36,000 miles and more in mind

Full radial roadability and protection at a beautiful price

COMPLETE AUTO SERVICE

BOB SAKS

OLDSMOBILE

DAYTON TIRE CENTER

35300 GRAND RIVER at DRAKE RD.

478-0500

WIN 2 FREE

TICKETS TO A

DETROIT TIGER

BASEBALL

GAME

You can win 2 FREE RESERVED SEAT TICKETS to

an upcoming DETROIT TIGER BASEBALL GAME

through the Observer & Eccentric Classified Sec-

tion. 10 pairs of tickets will be offered each

week... 5 on Monday and 5 on Thursday.

Here's all you have to do: send us a post card

with your name and address, including your zip

code, to "Tiger Baseball", The Observer & Eccentric

Newspapers, 36251 Schoolcraft, Livonia, Michigan 48150.

(Or you may hand deliver your post card to any of the Observer & Eccentric offices.)

Then, when your name appears in our Classified

Section as a ticket winner, call the Promotion

Dept. at 261-8600, ext. 209. Your free tickets

will be sent through the mail well in advance of

the game. (No substitutions of game dates unless

rainout.) But you must call by 5 p.m. Tuesday

if your name appears in Monday's newspaper,

or by 5 p.m. Friday if your name appears in

Thursday's newspaper, to claim your tickets.

Everyone is eligible. Just send in your name and

address and start looking for them in the Classi-

fied Section of your Observer & Eccentric.

(Copies will be available at our offices for the

public to look through.) Enter as many times as

you wish.

TIGER BASEBALL

The Observer & Eccentric Newspapers

36251 Schoolcraft

Livonia, Michigan 48150

Observer & Eccentric

Classified Ads

812 Motorcycles, Go-Karts-Mini Bikes

KAWASAKI 1971 180 cc. 6 speed,
trail or street. absolutely like new.
\$600. 625-6164
HONDA 450. 1971. excellent condi-
tion. recent tune-up. 10 inch. 11-
bars. \$600. 675-6413
KAWASAKI 1974's. low mileage.
excellent condition. Best like I've
ever owned. selling only due to lay-
off. \$300 plus take over payments.
475-5000
MINI BIKE 3 hp. good condition.
reasonable. 335-4500
HONDA 1973. 750cc. mint condition.
1,000 miles. extra. \$1,800. 695-6004
HARLEY 1971. Sprint. 350. like
new. \$600. 525-4955

814 Campers and Motorhomes

WANTED: early model BSA 600,
high start, reasonable. call week-
days after 6 or anytime weekends.
625-4770
B.S.A. 1967 600. New paint, clutch.
Good tires. Good condition. 675 or
best offer. 525-9460
HONDA 1970 CL 175. good condi-
tion. windshield & rear carrier.
\$600. 625-6177
MINI Bike. 3 HP. new clutch, new
chain, runs good. \$75. 345-4756
BMW 1974. R-60-6. 2000 miles. mint.
\$25-1300
HONDA 1974 CL 200. 500 miles. ex-
cellent condition. \$700. 345-2053 or
625-4770
YAMAHA 1974. 750cc. Excellent
condition. Low mileage. Western
area. Call after 4 PM. 625-7250
KAWASAKI 750cc. Excellent condi-
tion. 2550 firm. Extras. 425-1000
SUZUKI TC125. good condition. low
mileage. \$425. 475-0725
HONDA 1971. CB350. 1200 miles.
1974 Suzuki 500. 1200 miles. must be
seen to appreciate. \$575 each or
\$1100 both. After 6 pm weekdays.
625-6177
YAMAHA 500. 1974. 550 miles. 6 in.
front end. 8 in. bars. \$1200. \$1,500.
Call days 475-6232 or 475-6177
HONDA 1972 CT-70. Excellent condi-
tion. One owner. \$250. 353-1065
HONDA 1972 350. Like new. 4,000
miles. Air horns, luggage rack.
454-2363

816 Auto Parts & Service

MOTOR CYCLE INSURANCE

Check Our Rates

255-5552

OR

255-5110

NORTON 1974 Commando Roadster.

850cc. under 2000 miles. \$25-4518

KAWASAKI 1973. 350 Enduro. very

good condition. asking \$700 or best

offer. K.E. 5-5034

HONDA 1973. 450cc. good condition.

1950. 425-7535

CHOPPER TRIUMPH. super cus-

tom. must see to appreciate. 422-1130

HARLEY 1972 Sportster. electric

start. low mileage. blue, like new.

625-5240

HONDA 1973. 750. low mileage.

many extras. immaculate. sacrifice.

444-3432 355-3455

HONDA 1974 500. 200 miles. excel-

lent condition. \$1,100. 261-5342

TWO HONDA'S 385. Chopper and

street. Need repairs. \$150 and \$200.

444-2299

NORTHVILLE - Highland Lakes

Spacious. newer ranch. 2 bedroom.

great. Full finished basement. fire-

place. 4 private lakes. \$87 weekly.

664-0208

SUZUKI 1973. TC 100. excellent

condition. low miles. knobby tires.

8 gears. \$380. 664-0208

PENTON, 1973. 125 cc. Six Day En-

duro. Excellent trail bike. \$485. 455-9788

YAMAHA 1974's. DT 100 Enduro.

Super condition. low mileage. Must

sell. reasonable. 261-2135

HONDA 1973. 450. 4000 miles. \$1,000

or best offer. Excellent shape. 455-2943

KAWASAKI 1973. 750. Gold. excel-

lent condition. \$1,250. 455-3054

HARLEY 250 Sprint. low mileage.

custom paint. Extras. Excellent

condition. "Brian" after 5:30 PM. 425-6583

BONNEVILLE 1967 Triumph 6 in.

over. Yosemite Sam custom paint.

extras. "Brian" after 5:30 PM. 425-6583

YAMAHA 1973. 750cc. Very good

condition with low mileage. \$1,150

or best offer. After 4 PM. 585-1681

HONDA 1972's. 350. excellent condi-

tion. between 5:30 - 8 PM. 455-2281

YAMAHA 1974 Enduro. DT 125 A

with electric start and turn signals.

286 actual miles. Like new \$700. 725-6941

KAWASAKI 1971. 100 GTR. Trail

bike. 10 speed. Excellent condition.

\$200. 475-1025

KAWASAKI 1972. 750. dual discs.

chambers. ported plus more.

Newly built. must see. \$2100 firm.

541-4671 or 455-9494

HONDA 1974. 750. showroom condi-

tion. 2300 miles. \$1650. 567-4396

Work. John. 455-9900

HONDA 1972. 350-5L. Excellent con-

dition. Adult owned. Buddy. \$1,100.

After 5 PM. 421-4554

YAMAHA 1973. 750. low mileage.

excellent condition. new battery.

\$1300. 357-3885

YAMAHA 1974. 650. like new. semi-

custom. low mileage. \$1,400. 525-9773

TRIUMPH. 1970. 650 Bonneville.

partly customized. low miles. excel-

lent condition. \$850. 425-9902

YAMAHA Mini-Enduro 1972. \$100.

Call 647-1793. after 7 PM. 647-0676

KAWASAKI 500. red. 1974. Sissy

bar with pad. Highway pegs. Very

clean. \$1150. 625-1076

HONDA 1973. 175. less than 1800

miles. street or trail. \$680. 427-4994

HONDA 1973's. 450. \$1,000. Excellent

condition. 425-1074

814 Campers and Motorhomes

PHOENIX. 1966. travel trailer. 17

ft. sleeps 6. self contained with toil-

et. \$675 or best offer. 355-3674

BRAND NEW Combi-Camp port-

able trailer tent camper. Over 1200

will sacrifice for 1975. Week-

ends. after 6 PM weekdays. \$38-2800

812 Motorcycles, Go-Karts-Mini Bikes

WANTED: early model BSA 600,
high start, reasonable. call week-
days after 6 or anytime weekends.
625-4770
B.S.A. 1967 600. New paint, clutch.
Good tires. Good condition. 675 or
best offer. 525-9460
HONDA 1970 CL 175. good condi-
tion. windshield & rear carrier.
\$600. 625-6177
MINI Bike. 3 HP. new clutch, new
chain, runs good. \$75. 345-4756
BMW 1974. R-60-6. 2000 miles. mint.
\$25-1300
HONDA 1974 CL 200. 500 miles. ex-
cellent condition. \$700. 345-2053 or
625-4770
YAMAHA 1974. 750cc. Excellent
condition. Low mileage. Western
area. Call after 4 PM. 625-7250
KAWASAKI 750cc. Excellent condi-
tion. 2550 firm. Extras. 425-1000
SUZUKI TC125. good condition. low
mileage. \$425. 475-0725
HONDA 1971. CB350. 1200 miles.
1974 Suzuki 500. 1200 miles. must be
seen to appreciate. \$575 each or
\$1100 both. After 6 pm weekdays.
625-6177
YAMAHA 500. 1974. 550 miles. 6 in.
front end. 8 in. bars. \$1200. \$1,500.
Call days 475-6232 or 475-6177
HONDA 1972 CT-70. Excellent condi-
tion. One owner. \$250. 353-1065
HONDA 1972 350. Like new. 4,000
miles. Air horns, luggage rack.
454-2363

814 Campers and Motorhomes

FOR RENT: motor home. 27 ft.
self contained. reasonable. 455-4541
NOMAD 19 ft. self contained. good
condition. \$1,500. 421-3991
CREEK. 13 ft. travel trailer. sleeps
4. gas stove & ice box. Good condi-
tion. 455-3087
SENIOR Executive. 1972. 25 ft.
1000 miles. custom built. double
sleeps 4. solid interior with walnut
paneling. All options and acces-
sories including new exterior av-
ening Low mileage. Like new. Asking
\$1,300. Call after 3:30 PM. 625-4567
APACHE solid state 1973. like new.
completely contained. privacy cur-
tains & awning included. 421-2741
or after 5 PM. 522-9471
NIMROD tent trailer with attached
room. sleeps 6. total weight 900
lbs. \$400. 625-4770
TRAVEL trailer. 17 ft. fully
equipped. gas furnace with thermo-
stat. hot water and shower. toilet.
water pump. stove and oven. refrigerator
and spare. \$1,800. After 4
PM. 425-9622
CHEVY. 1968. 3/4 ton pick up. 4 speed
transmission. Good front end. 4 speed
transmission. 475-0855
USED TIRES ON WHEELS. 35 and
up. Starters. alternators. batteries.
35 exchange. 474-6729
SEABIRD. 1973 V-24 R. Fiberglass.
225 HP. Outboard Marine drive.
Fully equipped. Save! \$750. 375-7770
SIXTEEN ft. aluminum box
for truck. 421-5936
FIVE G.M. chrome rims. 15 in. Ex-
cellent condition. \$90 or best offer.
474-7095
ENGINE and transmission. 260.
V8. new parts included. \$75. 474-2734

820 Autos Wanted

VW'S WANTED

Top Dollar Paid

Immediate Cash

OPEN SATURDAY

TOM SULLIVAN

VOLKSWAGEN

2400 W. 8 Mile 353-4900

We will buy any clean used

car, van or truck and pay top

dollar for the right vehicle.

LaRICHE

Chevrolet

40475 Plymouth Rd. Ply.

453-4600

WE ARE

BUYING NOW

HIGH DOLLAR

All Makes & Models

Including Sports &

Performance Cars

FREE APPRAISAL

BOB SELLERS PONTIAC

22520 Grand River KES-7600

WE BUY

USED CARS

ALL MAKES & MODELS

ALSO TRUCKS

OPEN SATURDAYS

Bill Brown

USED CARS

35000 Plymouth Rd.

884 Volkswagen

VW'S WANTED

HIGHEST PRICES PAID
OPEN SATURDAY

LIVONIA VOLKSWAGEN
2661 Plymouth Rd. 423-5887

Between Wayne & Farmington
Rds.

VW 1960. Bus. very clean. \$1,399.
234-8821.

\$200⁰⁰

OVER \$200.00 PER YEAR BY
RATE USED CARS. LET US
IN IN!

1971 KAMMBAO CHINA

Ready for summer, bright orange

\$1,995

4,800 miles, Brand New condition
SAVE HUNDREDS
 1972 VW
 SUPER BEETLE Sunroof, meticulously cared for
\$1,795

CARS EVENINGS SATURDAY
FOLKSWAGEN
 MONIA 425-5487

RYS

**1974
FORD RANCHERO**
Super top, V-8,
Automatic, power
steering, power
locks, radio, heater,
mileage, sharp!
\$3,295

**1975
MONARCH GHIA**
factory official car, ra-

heater, automatic, power steering, power brakes, factory air, vinyl top, whitewalls, low miles!

WE SAVE SAVE

SAVE \$\$\$

MERCURY

4300



**1975
DEMO SALE
SAVE
UP TO
\$1000**

Used Car Values!

<p>'74 THUNDER BIRD</p> <p>Full power, factory air conditioning, AM/FM stereo, metallic paint.</p> <p style="text-align: right;">\$5,395</p>	<p>'73 PINTO</p> <p>SQUIRE STATION WAGON. Bright red, 4-speed transmission, luggage rack, radio.</p> <p style="text-align: right;">\$1,995</p>	<p>'72 MUSTANG MACH I</p> <p>V8, automatic transmission, power steering, factory air conditioning, sharpest in USA?</p> <p style="text-align: right;">\$2,295</p>
<p>'74 LTD BROUGHAM</p> <p>2 door, hardtop, full power, factory air conditioning, one owner, low mileage.</p> <p style="text-align: right;">\$3,695</p>	<p>'73 CHARGER SE</p> <p>2 door hardtop, factory air conditioning, full power, rally wheels</p> <p style="text-align: right;">\$2,795</p>	<p>'71 LTD</p> <p>2 door hardtop, factory air conditioning, metallic brown, dark brown vinyl roof, better hurry on this one!</p> <p style="text-align: right;">\$1,495</p>
<p>'73 MUSTANG GRANDE</p> <p>Full power, factory air conditioning, AM/FM stereo, 12,000 miles, can't be told from new.</p> <p style="text-align: right;">\$3,295</p>	<p>'72 MERCURY</p> <p>MARQUIS BROUGHAM. 4 door, factory air conditioning, vinyl roof, metallic green.</p> <p style="text-align: right;">\$2,895</p>	<p>'72 OLDSMOBILE 88</p> <p>2 door hardtop, factory air conditioning, full power, metallic green, showroom new!</p> <p style="text-align: right;">\$2,095</p>

LEO CALHOUN

453-1100
41001 PLYMOUTH RD.



PLYMOUTH, MICHIGAN
453-1100

NOBODY IN THE WORLD SELLS MORE AMERICAN HISTORY CARS THAN GREENFIELD AMERICAN

BUY DIRECT AND SAVE

GREENFIELD AMERICAN

THE AMERICAN HISTORY KING SAYS: "I don't care what you've done or what you've been offered on any car - don't sign any order with any dealer until you see our deal!"

837-9200

13400 GREENFIELD AT SCHOOLCRAFT

REGISTRATION

24218 GREEN RIVER

530-1800

WORLD'S LARGEST AMERICAN HISTORY DEALER



Hello, I'm John Pastalan
Store Manager of your newly remodeled
Wrigley Store located on Ann Arbor Rd.
near Haggerty, inviting you to our
Grand Re-Opening.

Wrigley

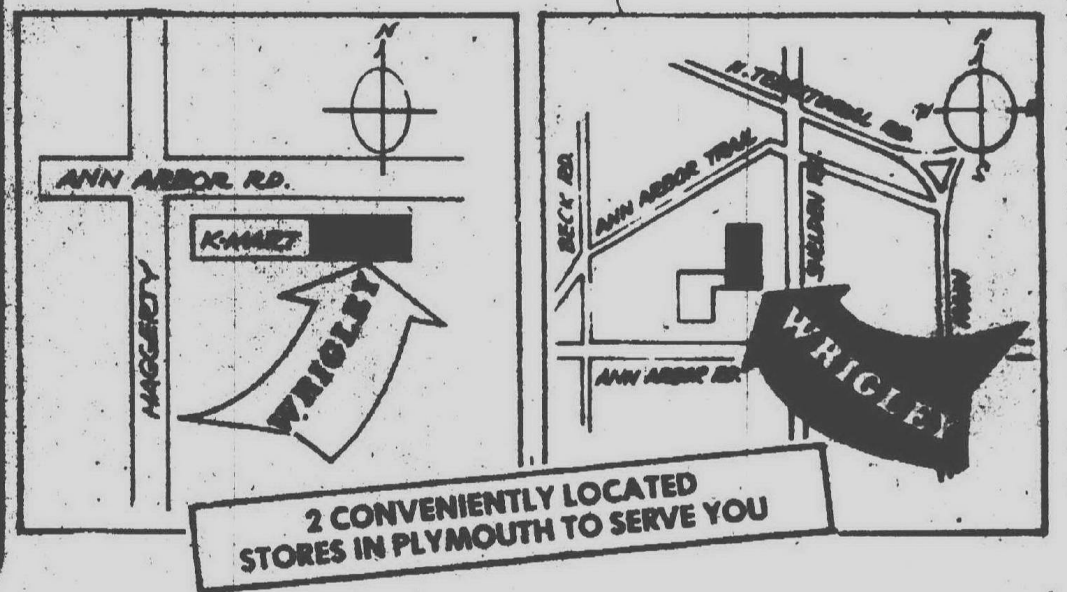

PRICES EFFECTIVE WEDNESDAY, MAY 28 Thru SATURDAY, MAY 31. WE RESERVE THE RIGHT TO LIMIT QUANTITIES.

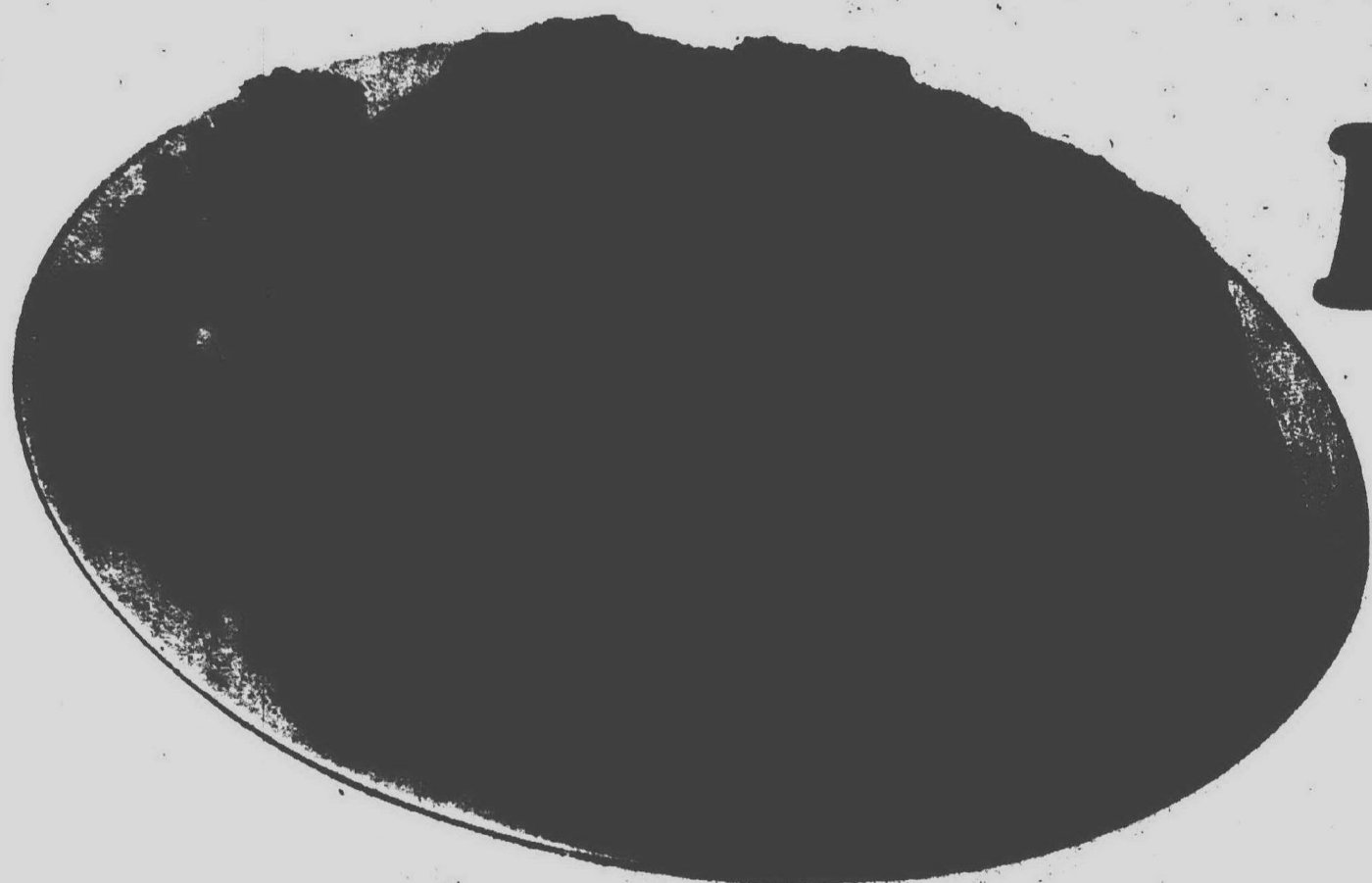

BUTCHER BLOCK QUALITY BEEF ROUND

Round Steak

\$1.58
 lb.

FULL
 CUT

SAVE 40%



Butcher Block Quality Meats

Only at Wrigley can you get the famous Butcher Block meats. The Butcher Block seal stands for quality, trim, taste, and tenderness. Watch for our Butcher Block meat specials for mouth-watering taste at prices you'll love.

FREE PARSLEY TO GARNISH YOUR MEAL

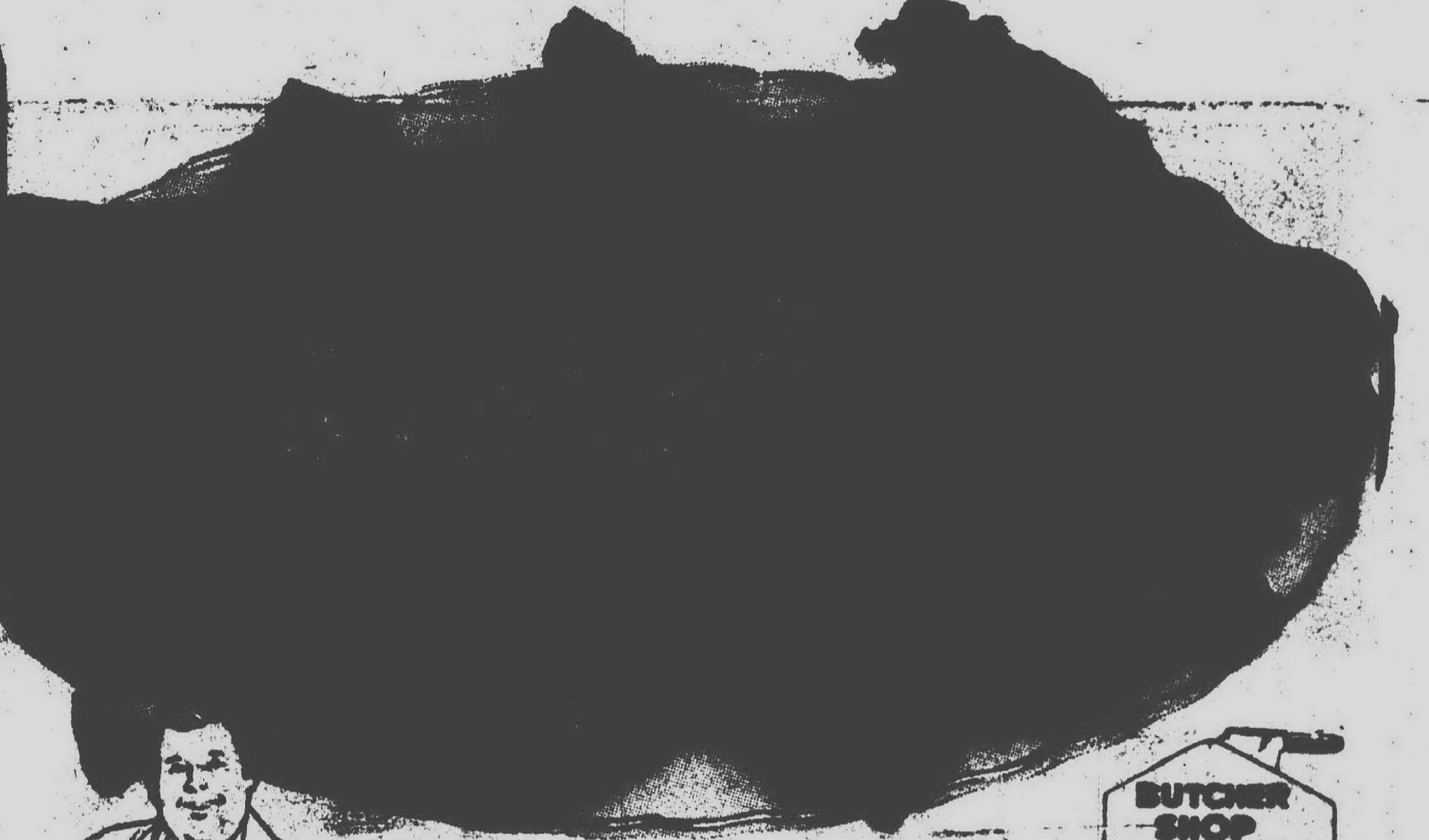

VEAL SALE!

Veal comes from young, specially fed calves, two to three months old. But the best veal comes from milk-fed calves, which is the only kind Wrigley sells. So you can make delicious veal cutlets, veal chops, veal roast, leg of veal, and many other veal recipes. And with our special low prices this week, you can make them all for less.

BUTCHER BLOCK QUALITY MILK FED TENDER YOUNG SHOULDER BLADE

Veal Roast



**SAVE
 40%**

98¢
 lb.

BUTCHER BLOCK QUALITY GOVT. INSPECTED

Veal Roast

LEG,
 RUMP OR
 SIRLOIN

\$1.09
 lb.

BUTCHER BLOCK QUALITY SHOULDER BLADE

Veal Chops

\$1.29
 lb.

BUTCHER BLOCK QUALITY LEG OR

Veal Rib Chops

\$1.09
 lb.

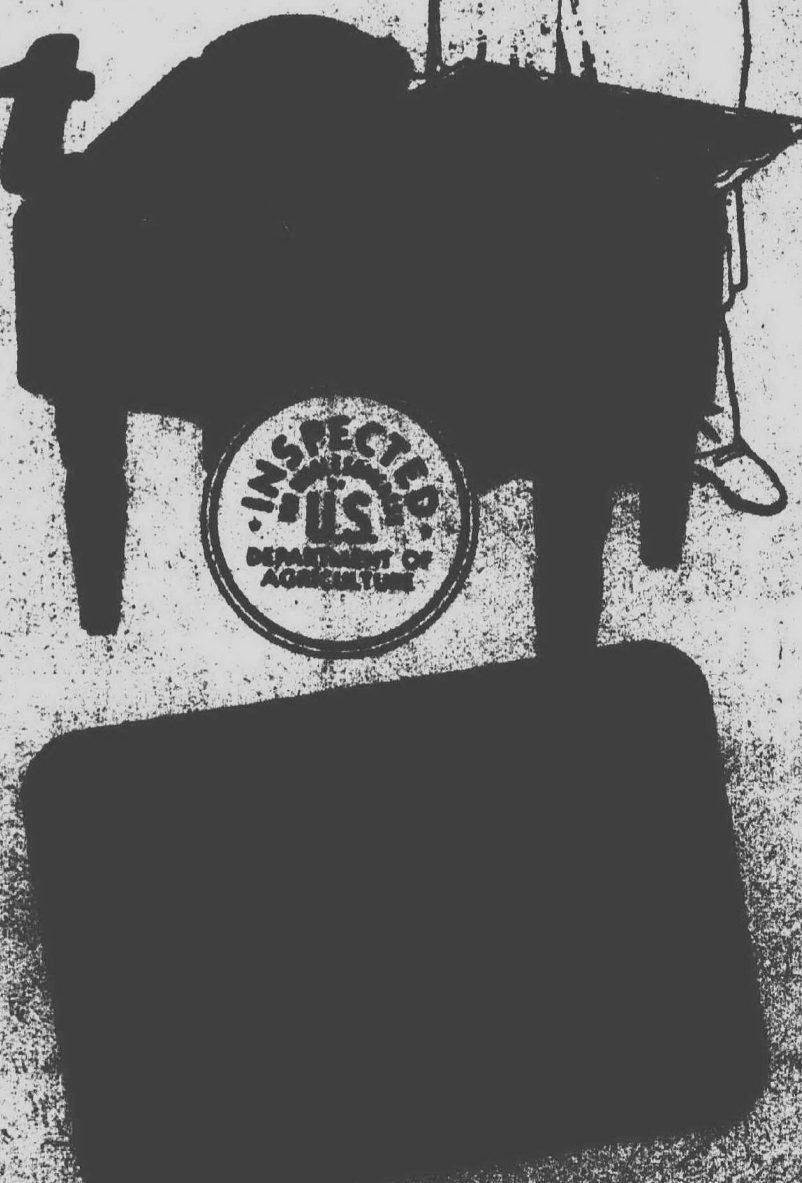

BUTCHER BLOCK QUALITY 1/4 PORK LOIN

SLICED PORK CHOPS

9 TO 11 ASSORTED CHOPS PER PACKAGE

98¢
 lb.



SAVE 40%



We're working harder than ever to save you

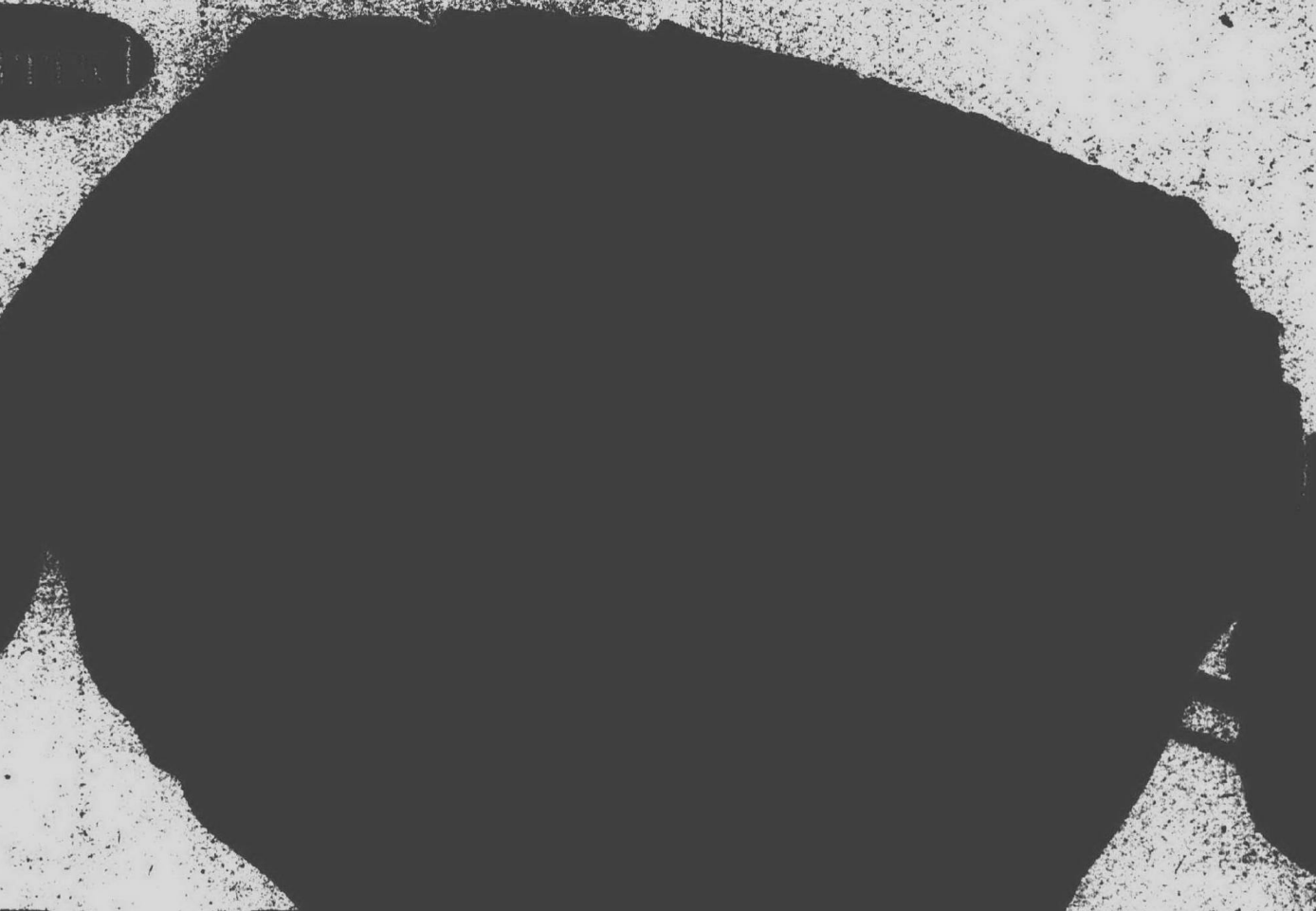

REDEEM YOUR
FOOD STAMPS
AT WRIGLEY





NEW MEADOWDALE REFRESHING
FRUIT DRINKS

- GRAPE
- ORANGE
- FRUIT
- LEMON

3 HALF GALLON CTNS. **\$1.00**

MADE WITH REAL FRUIT JUICE. VITAMIN "C" ADDED

MEADOWDALE
LOW FAT Milk

97¢

SANITARY PLASTIC GALLON

MADE WITH REAL MILK. NO ADDED SUGAR.

Mashed Potatoes

Between The Sheets

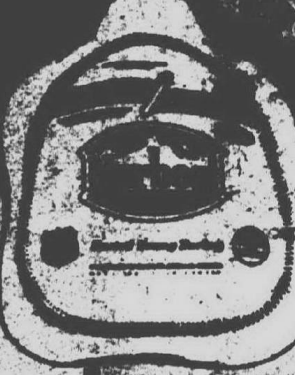
7 TO 9 POUNDS

than ever
money!

Tender Timed.

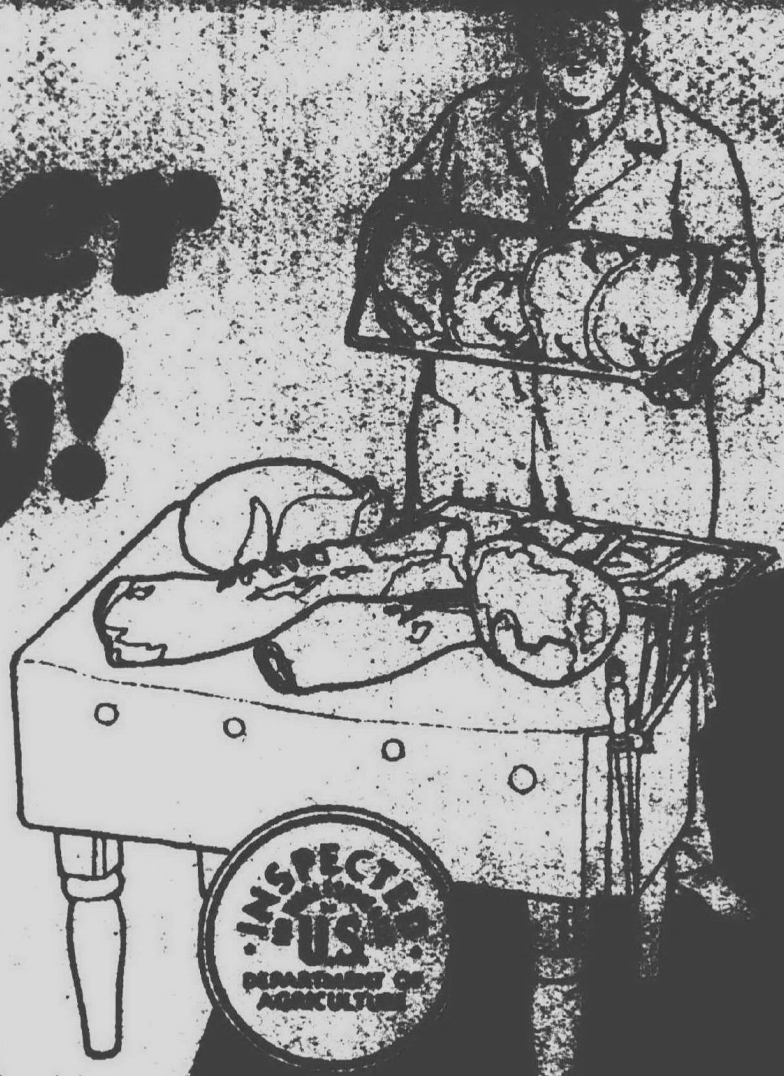

NORBEST GRADE A SMALL

Turkeys
58¢
2 C. AVG. **SAVE 10¢**
lb.

SMOKED
**SPICED
HICKORY
18¢**
SAVE 2¢

WHOLE MEAT P.B.Q.
**ALL BEEF
BURGERS**
2-15¢
SAVE 2¢

BUTCHER BLOCK QUALITY BEEF CHUCK

Chuck Roast
66¢
lb.

BLADE
CUT

SAVE 23¢ POUND

**FREE
PARSLEY**
For garnishing your table

Thirst Quencher
5¢
EACH
IMES
9¢

**1/2 PRICE
RED SALE**
ON SELECTED MEATS OF BUTCHER BLOCK QUALITY
and Prices from 10¢ to 50¢

Wrigley

**We're working harder
than ever to help you...**

SAVE ON YOUR BUDGET

**WE HAVE MADE A SPECIAL PURCHASE ON THESE ITEMS, AND
WE'RE PASSING OUR SAVINGS ON TO YOU. SO STOCK UP AND SAVE A BUNDLE!**

SAVE 11¢

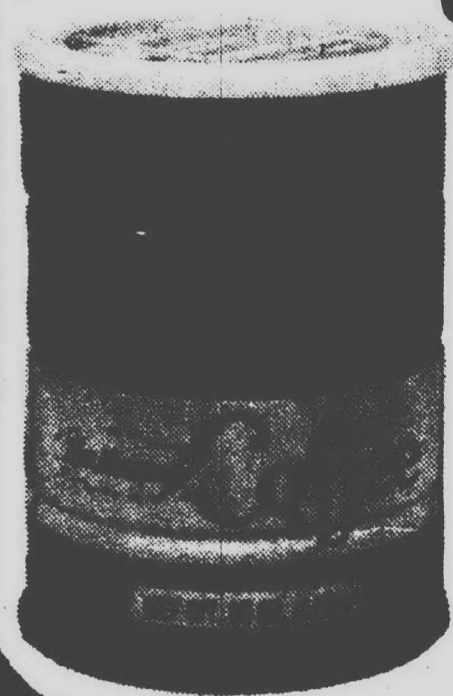

FLAVORFUL
Chock Full O Nuts

Coffee

1-LB.
CAN

88¢

SAVE 23¢



FAMOUS VELVET

**Peanut
Butter**

3 LB.
JAR **\$1.65**

SAVE 13¢

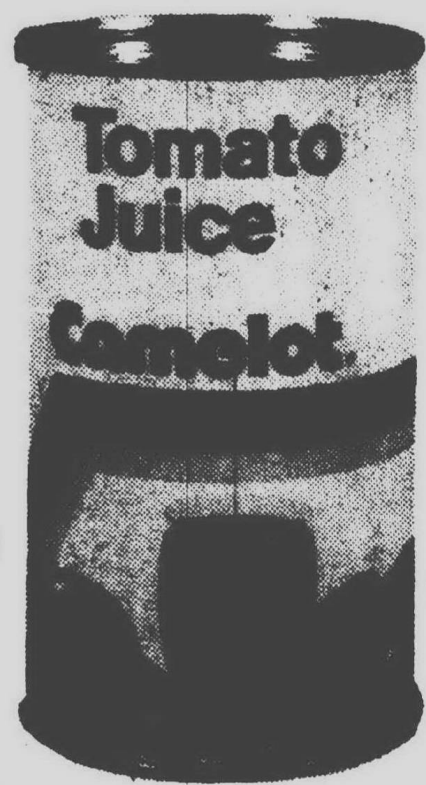

CAMELOT QUALITY

**Tomato
Juice**

46-OZ.
CAN

44¢

SAVE 14¢



NABISCO FRESH

**Saltine
Crackers**

1-LB.
BOX

45¢

SAVE 4¢



ALL FLAVORS

**Hoffman
Diet Pop**

10¢

SAVE 35¢



SPECIAL LABEL 25¢ OFF LIQUID

**Wisk
Detergent**

1/2 GALLON
PLASTIC

\$1.25



10000 SHOPPING GUIDE

**WHY
PAY
MORE!**



MEN'S OR LADIES' WESTCLOX 17 JEWEL WATCHES

Special selection of men's calendars and ladies' dress or fashion styles. Ideal gift for the graduate! All gift boxed. Limited quantities!

\$18⁸⁸
ea.

Jewelry Dept.

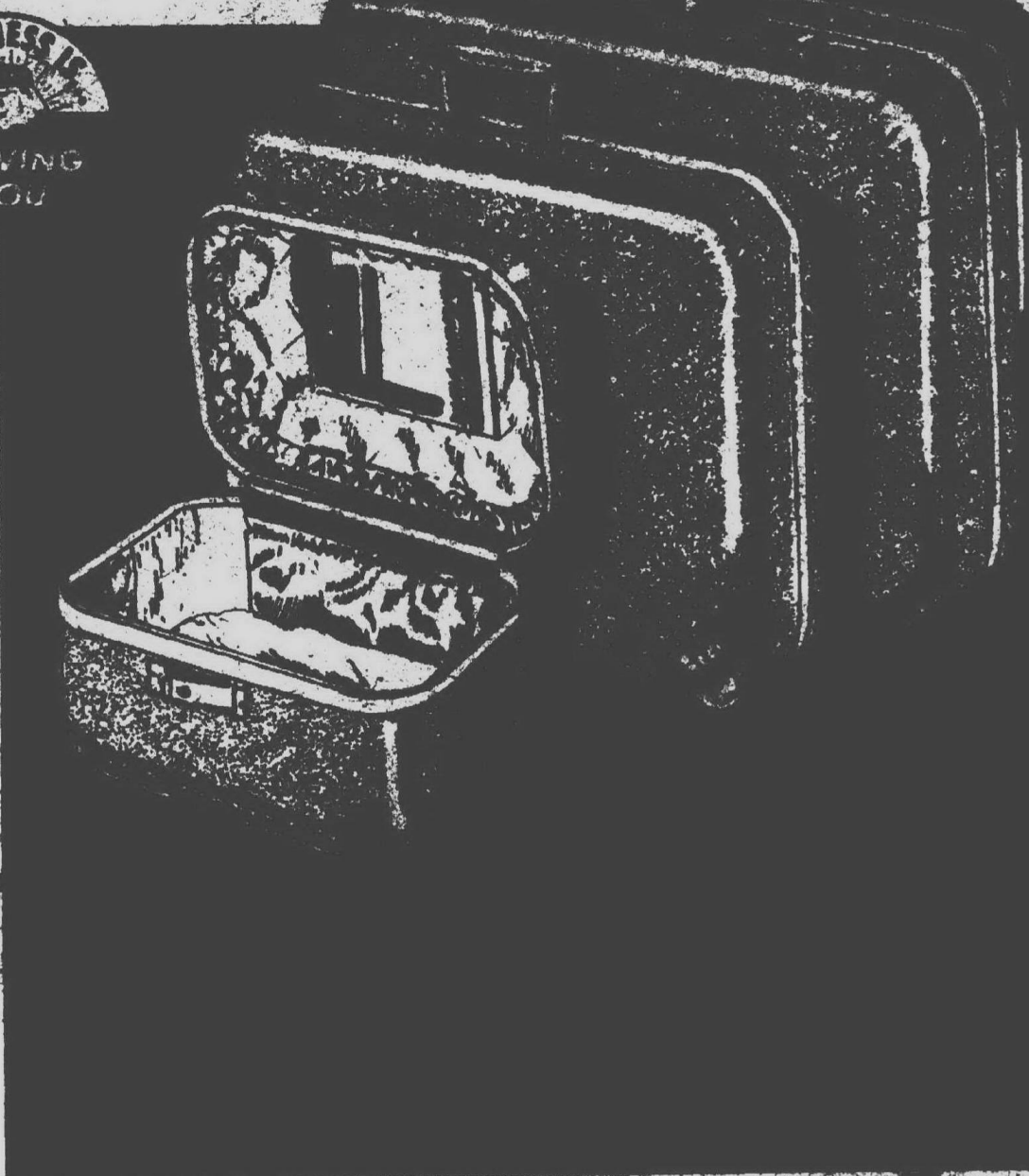

ATTACHE CASE

"Slim style" 3 1/4" attache case by Trojan. Fully molded case of tough, scratch resistant cycloc. Wipes clean with a damp cloth. Extra-wide tongue and groove closure. Model 8118.

Save
\$2.00

OUR REG. \$13.97 **\$11⁹⁷**

Sporting Goods Dept.

Gifts TO PLEASE THE Grads



TO PLEASE THE

COUPON SAVE \$5⁰⁰ with this coupon toward the purchase of:

ANY AUTO TAPE PLAYER IN STOCK **\$5.00 OFF** WITH COUPON

Good Tuesday May 27 thru Saturday May 31, 1974

M Meijer

COUPON SAVE \$2⁰⁰ with this coupon toward the purchase of:

ANY AUTO SPEAKER SET IN STOCK **\$2.00 OFF** WITH COUPON

Good Tuesday May 27 thru Saturday May 31, 1974

M Meijer

DANA MUSK OIL
1/2 fl. oz.

\$3⁷⁵
ea.

MUSK COLOGNE SPRAY 2 oz. wt.

\$4⁰⁰
ea.

Cosmetic Dept.

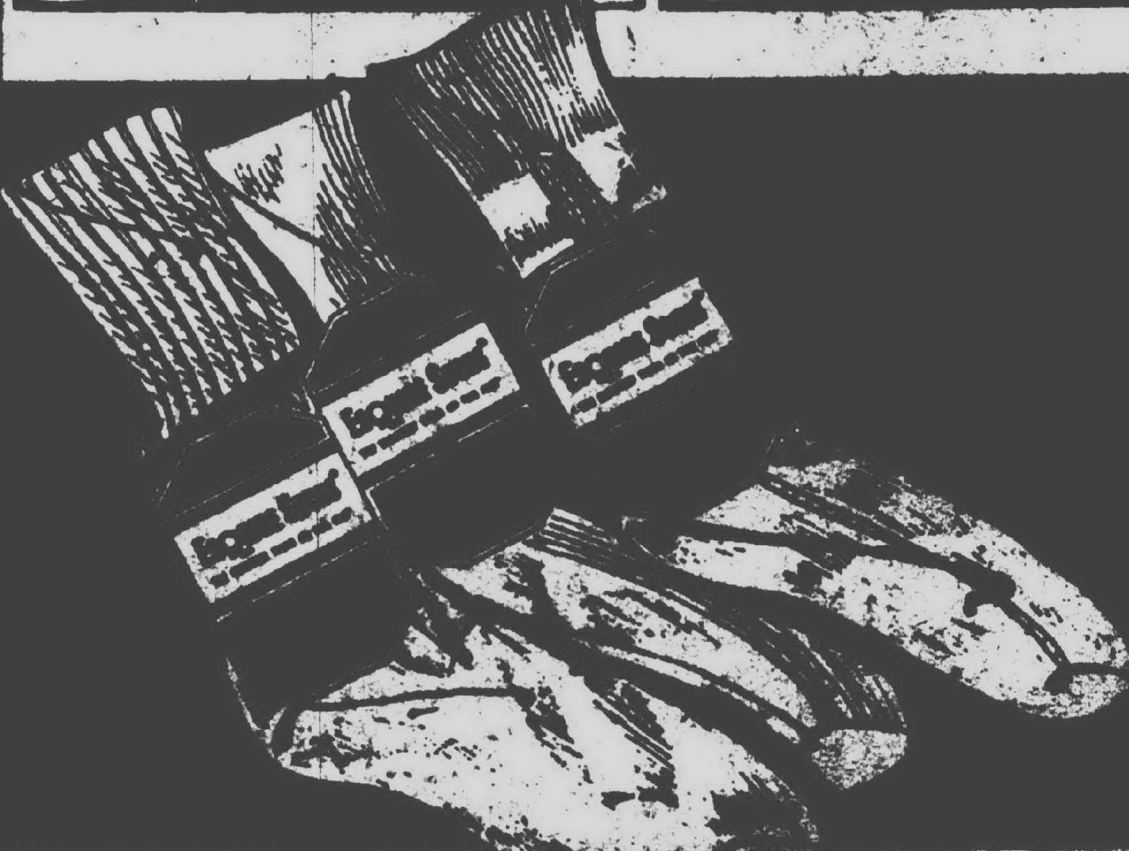
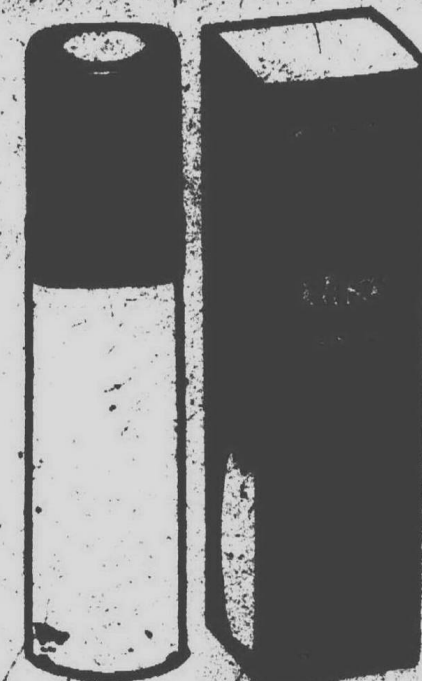

\$5 OFF WITH COUPON

ANY AUTO TAPE PLAYER IN STOCK

\$2 OFF WITH COUPON

ANY AUTO SPEAKER SET IN STOCK

in the News 'n Views Department

3,616,267 MILES IS A LONG WAY TO GO!

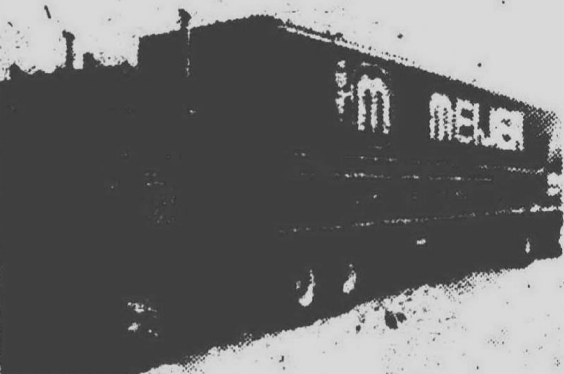

MEIJER TRUCK DRIVERS logged 3,616,267 miles in 1974 with only one major chargeable accident. At the seventh annual Driver's Safety Award Banquet, 52 Meijer drivers received awards varying from one to 21 years for driving safely without a chargeable accident. This represents over 225 years of safe driving by Meijer drivers.

TO RECEIVE AN AWARD, a driver must drive an entire year without an accident where the driver is responsible. An accident which would normally be a driver may be as minor as a scratch on the car.

LEO DEROGHA HAS A RECORD OF 21 YEARS AND 10 MONTHS HOLDING A RECORD OF 14 YEARS OF SAFE DRIVING WITHOUT A CHARGEABLE ACCIDENT.

DURING 1974, a major maintenance facility was opened and staffed to support our new Lansing Distribution Center. This shop is equipped to handle any maintenance necessary to keep our tractors and trailers safely on the road 24 hours a day.

OUR DRIVERS HAVE BEEN HELPFUL on the road to many drivers at the scenes of accidents and breakdowns. This is further indication of the spirit with which they achieved a record of over three million miles of safe driving.

THE MEIJER TRACTORS and trailers have the latest equipment, including radar, for safe operation and longer wear. We are constantly to be ahead of latest trucking laws and meet customer with the installation of the latest environmental and safety equipment.

WE'RE PROUD of our Meijer drivers who have earned the status of driving safely. The number one truck on Michigan's highways brings food and merchandise to Meijer's stores.

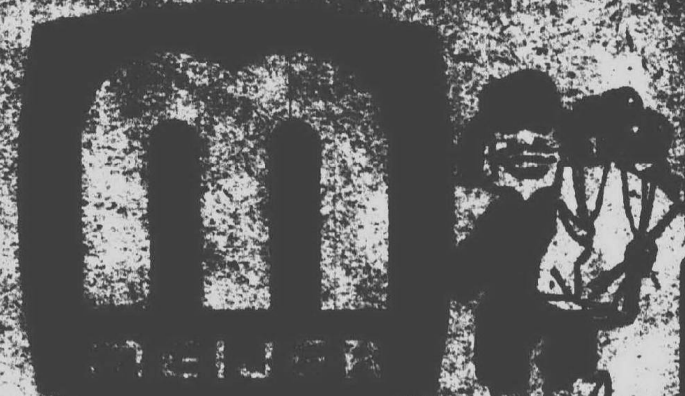

THIRTY STORES
SUPER MARKETS

**MEAT HAMBURGERS
OR HOT DOG BUNS**

1 lb. 4 oz. **24¢**

SALTINES

16 oz. (1 lb.) **38¢**

PEANUT BUTTER

Creamy or Crunchy
18 oz. (1 lb.) **59¢**

Food Club

Food Club

Food Club

FOOD CLUB CRISPER OR CINNAMON
DANISH ROLLS 9-12 oz. **39¢**
HONEYWAX
ENGLISH MUFFINS 1/2 doz. **3/1**
NO BAKING NO-BAKE TENDER
SOFT MARGARINE 8 oz. **3/1**
FOOD CLUB
LORDSBURG CHEESE 14 oz. **1.29**
FOOD CLUB
SLICED AMERICAN 3 lb. **2.79**

WHY PAY MORE!

SOFT CRISP
MARGARINE 16 oz. **66¢**
FOR ALL BAKING NEEDS
CHEF'S DELIGHT 12 oz. **99¢**

WHY PAY MORE!

EGG FROTH
REGULAR MUFFLES 12 oz. **48¢**
FROTHOUT FROTH STUFFED
BAKED POTATOES 12 oz. **53¢**

WHY PAY MORE!

WHY PAY MORE!

**KEYKO
MARGARINE
QUARTERS**
16 oz. **39¢**

WHY PAY MORE!

**VEG-ALL MIXED
VEGETABLES
OR SPINACH**
12-1/2 to
16-1/2
oz. **4/1**

WHY PAY MORE!

**FRESH LIKE
CORN AND
PEPPERS**
12 oz. **3/\$1.00**

WHY PAY MORE!

LAUREY'S SPAGHETTI
Sauce Mix 1-1/2 oz. **2/47¢**
SUGARY
SUN YAMS 20 oz. **49¢**
SOLE
FRUIT COCKTAIL 17 oz. **2/75¢**
THANK YOU
PEACH FILLING 21 oz. **69¢**
MUSSELMAN'S
APPLESAUCE 25 oz. **55¢**
ORANGE OR GRAPE WELCH
SUNSHINE DRINKS 40 oz. **39¢**

WHY PAY MORE!

WAX
PINS UNIT 1 lb. **1.39**
WAX
WAX SOFTENER 20 oz. **59¢**
WAX
FLOOR SHINE 20 oz. **1.33**
WAX
SPRAY SIZING 20 oz. **59¢**
WAX
FLOOR 1 lb. **84¢**

WHY PAY MORE!

WHY PAY MORE!

WHY PAY MORE!

**SEVEN
UP**
12 oz. **55¢**

WHY PAY MORE!

WHY PAY MORE!

**ORVILLE FELD
LIQUID DISH
DETERGENT**
32 oz. **79¢**

WHY PAY MORE!

WHY PAY MORE!

**OLD FASHIONED
ELDERBERRY
LIQUOR**
12 oz. **49¢**

SAVE 10¢
UTILITY BAGS
100% PLASTIC
12 oz. **49¢**

SAVE 10¢
INSECT STRIP
12 oz. **49¢**

SAVE 10¢
BATH TISSUE
12 oz. **49¢**

SAVE 10¢
TOILET PAPER
12 oz. **49¢**

SAVE 10¢
TOILET PAPER
12 oz. **49¢**

SAVE 10¢
TOILET PAPER
12 oz. **49¢**

THIRTY STORES

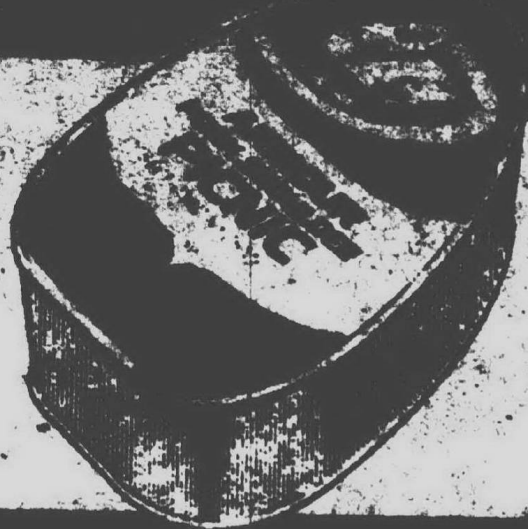

ARMOUR STAR
CANNED

PICNICS

3 lb.

\$2.98
EA.

ECONOMY
BEEF

ARM POT ROAST 88¢

ECONOMY
BEEF

ECONOMY
BEEF

ECONOMY
BEEF

MEAT ECONOMY IS A LEAN,
TENDER MEAT, LOW IN FAT,
CHOLESTEROL, AND WATER.
HIGH IN PROTEIN. IDEAL FOR
THE SLIMEST DIET.



MEAT ECONOMY IS A LEAN,
TENDER MEAT, LOW IN FAT,
CHOLESTEROL, AND WATER.
HIGH IN PROTEIN. IDEAL FOR
THE SLIMEST DIET.

ECONOMY
BEEF

T-BONE STEAK

\$1.48

ECONOMY
BEEF

BLADE ROAST

68¢

ECONOMY
BEEF

BONELESS TIP AND
PORTERHOUSE STEAK

\$1.58

ECONOMY
BEEF

LEAN BEEF
SHORT RIBS

58¢

ECONOMY
BEEF

BONELESS
RUMP ROAST

\$1.38

ECONOMY
BEEF

BONELESS BEEF
BRISKET \$1.00

ECONOMY
BEEF

BONELESS BEEF
FOR STEW \$1.00

CHUNK
FOOD CLUB

BRAUNSCHWEIGER

49¢

ARMOUR STAR
CANNED HAMS

1-1/2 lb.

3 lb.

5 lb.

8 lb.

\$2.49

\$4.79

\$7.79

\$11.79

VANDENBRINK

HAM FLAVORED LOAF

2 lb.
pkg.

\$1.99

TOP
FROST

2 LB. TURKEY ROAST

WHITE

MIXED

\$2.99

\$2.59

ARMOUR
STAR

SMOKEES

12 oz. pkg.

79¢

FOOD CLUB
REGULAR
AND THICK

SLICED BOLOGNA

89¢

HERB
JUNIOR

JUNBO BOLOGNA

69¢

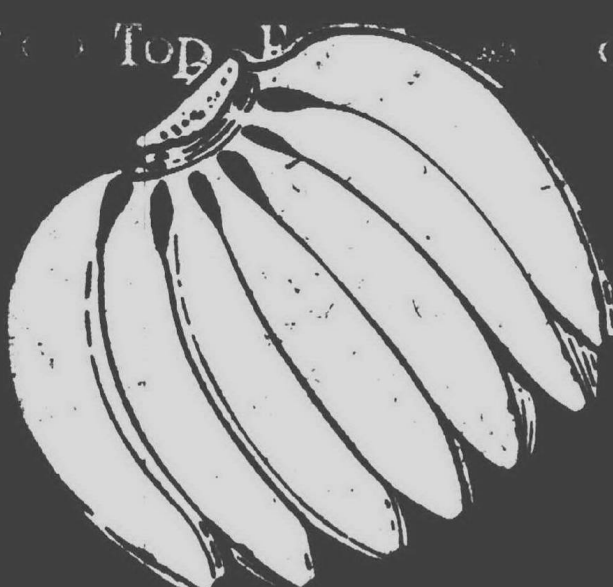

Why
Pay
More?

JEWEL GREEN TANGY

FLORIDA LIMES

54
SIZE

6/39¢

NUT-LIKE FLAVOR

CALIFORNIA ARTICHOKEES

42
SIZE

10¢

Food Club

SOFTIE
WHITE

16 oz. wt. (1 lb.) loaf

BREAD

18¢

CIGARETTES

REGULAR, FULL FLAVOR

FOOD CLUB
STRAWBERRY
PRESERVES

77¢



COLE'S
BAKERY

APPLE
COFFEE CAKE

99¢

CHOCOLATE
COOKIES

99¢

FOOD STORAGE CONTAINERS

- All dimensions in inches unless noted
- Airtight, snap-on lids

BREAD & ROLL CHEST

- 12" x 10" x 3"
- Can be stacked easily

\$1.77

\$1.17

\$1.47

3" DEEP FOOD CHEST

- 12" x 10" x 3"
- Can be stacked easily

3 PC. BOWL SET

- 4, 8, 10-cup bowls
- Bowls nest within each other

45 PC. MELAMINE DINNERWARE SET

Service for eight. Brighten up your dinner table with a new set of dinnerware. Choose from eight beautiful patterns. Set includes 8 each: 10" Dinner Plate, Cup, Saucer, 1 Platter, 1 Vegetable Bowl, Creamer & Sugar with lid, Bread & Butter Plates and Soup/Cereal Bowls.

\$10.97

The Finest Name in Wood Care...

Solite LIQUID GOLD

- Miracle product for wood paneling, cabinets, doors, and wood floors. 16 fl. oz.

\$1.17

7 PIECE BEVERAGE SET

By El Dorado. Consists of: 6 - 11 oz. Beverage Tumblers, 1 - 64 oz. Pitcher, Avocado or Gold.

\$1.87

Special Purchase!

BISSELL CARPET SWEEPER

GENUINE MODEL BOUTIQUE MODEL

\$9.96

\$6.96

TWIST-POP ICE CUBE TRAY

Cubes pop out when tray is twisted. Trays stack without sticking. Water levels itself when tray is filled.

OUR REG. 99¢

2 TRAYS 72¢

'IGNITE-OUT' ASHTRAYS

OUR REG. 31¢

4/88¢

- Burnproof melamine
- Snuff-out safety grooves
- Assorted colors

BATHROOM ORGANIZER

Ideal for home or recreational vehicles. More storage space in small areas. Holds 5 oz. Dixie cups, toothbrushes, toothpaste, hair cream, shampoo, etc. Gold, Avocado, Blue or White.

OUR REG. \$3.97

\$2.97

in the Pharmacy Dept.

Why Pay More!

12 FL. OZ. BTL SELSUN BLUE SHAMPOO

OUR REG. \$3.56

\$2.77

Sinutab-II

For relief of sinus headache and congestion. Without antihistamines.

NDC 0047-0113-30 364-6
30 tablets

SINUTAB-II 30 TABLETS

\$1.39

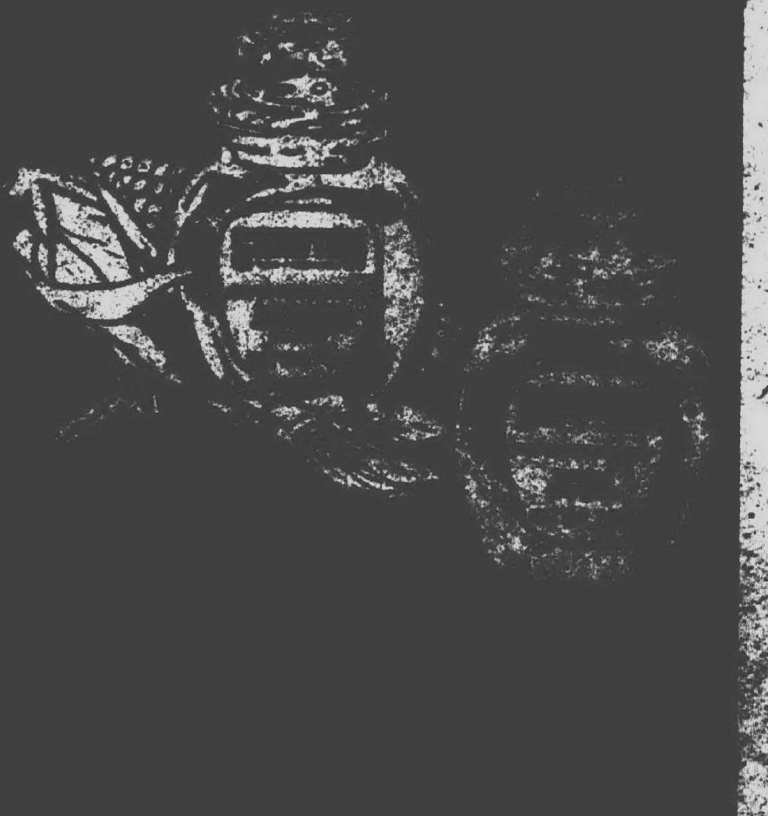

in the Book, Records & School Supplies Dept.

BRITANNICA JUNIOR ENCYCLOPAEDIA

VOLUME ONE

FREE

with the purchase of Volume One
Volumes 2-5 only \$2.99 each

\$2.99



in the Health & Beauty Dept.



16 FL. OZ. BTL.
SHAVE FRUIT
ESSENCE SHAMPOO
OR CREME RINSE
• Assorted flavors

58^c
ea.

Health and Beauty Aids Dept.



LILT
PERMANENTS
SPECIAL OR
BODY WAVE

88^c
ea.



LILT DELUXE
PERMANENT
Regular, Super or Gentle

\$1²⁷
ea.

Health and Beauty Aids Dept.



3 1/2 OZ. NET WT.
PRELL
CONCENTRATE
SHAMPOO
TRIAL/TRAVEL SIZE

18^c
ea.

Health and Beauty Aids Dept.



11 OZ. NET WT.
PALMOLIVE
RAPID SHAVE
Choice of Regular, Lime,
Mint or Cologne Scent

20^c
off

WITH COUPON



Gillette

5 CT. PKG.
GILLETTE
SUPER
STAINLESS
RAZOR
BLADES

68^c
pkg.

SCHICK 4 CT.
INJECTOR
TWIN
RAZOR BLADES
SPECIAL LABEL PKG.

68^c
pkg.

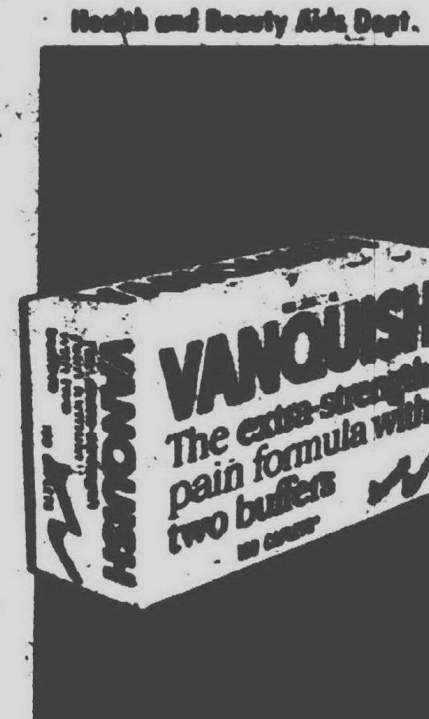

100 COUNT PKG.
VANQUISH
CAPLETS

98^c
pkg.

Health and Beauty Aids Dept.



9 OZ. NET WT.
SECRET SPRAY
ANTIPERSPIRANT

78^c
ea.



4 FL. OZ. BTL.
SEA & SKI
SUNTAN LOTION
• Regular or Tan

\$1²⁸
ea.

Health and Beauty Aids Dept.



2 OZ. NET WT. TUBE
INDOOR-OUTDOOR
TANNING LOTION

\$1¹⁸
ea.



16 OZ. NET WT.
SUDDEN
BEAUTY HAIR
SPRAY
REGULAR
OR
SUPER

88^c
ea.



6.3 OZ. NET WT. TUBE
PEAK TOOTHPASTE
SPECIAL LABEL PKG.

25^c
off

WITH COUPON

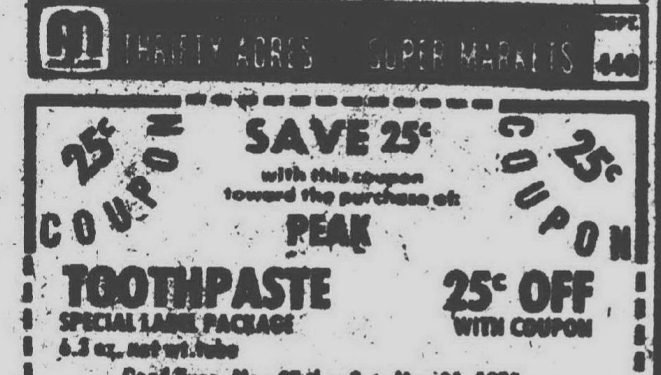
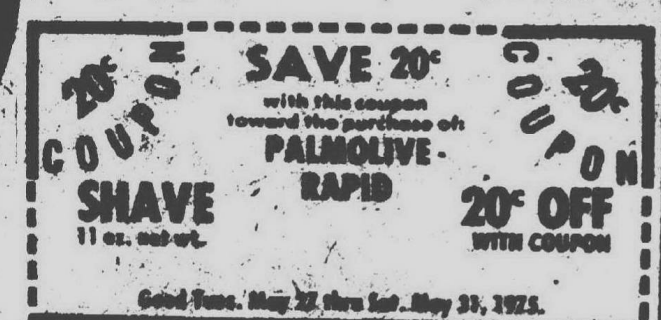

POLYESTER - COTTON PRINTS

A beautiful assortment of polyester/cotton summer prints in 45" widths. Choose from colors and patterns. Machine washable.

66^c
yd.

Domestics Dept.

POLYESTER KNITS

Choose from this special purchase of polyester knits. Many colors and patterns available. 60" wide. Machine washable.

\$1¹⁹
yd.

Domestics Dept.



MACRAME
PEARSON BOOKS
Easy to make Macrame for
hangers and hang ups.

YOUR CHOICE
OUR REG. 95^c
87^c
ea.

Crafts Dept.

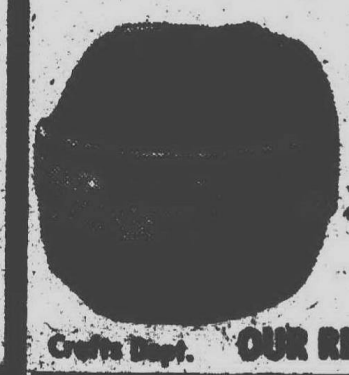

MACRAME
526 PLY
JUTE #1

• Natural colors for
Macrame.
• 1 lb. ball.

\$1⁶⁷
ea.

Crafts Dept.

OUR REG. \$2.17

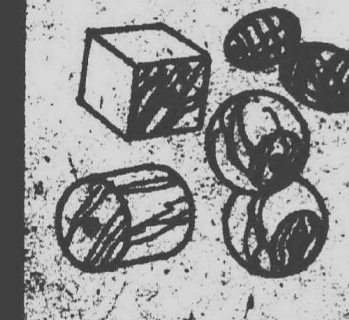

WOOD BEADS
For Macrame - Wood tones
and colors.

OUR REG. 37^c
27^c
pkg.

Crafts Dept.



WORLD OF BEADS

See our wide selection of
beads. Choose from glass,
wood, plastic, metal, etc.
and more. All beads are
available in various sizes,
shapes and colors.

84^c
ea.

PHOTO FRAMES

By Regal

Choose from a wide selection of photo frames. All frames are made of high quality materials. Some are made of wood, some of metal, and some of plastic. All frames are available in various sizes and colors.

10" x 12" \$1.99
8" x 10" \$1.49
6" x 8" \$1.29
4" x 6" \$1.09
3" x 5" \$0.89
2" x 4" \$0.69
1" x 3" \$0.49
1/2" x 2" \$0.29

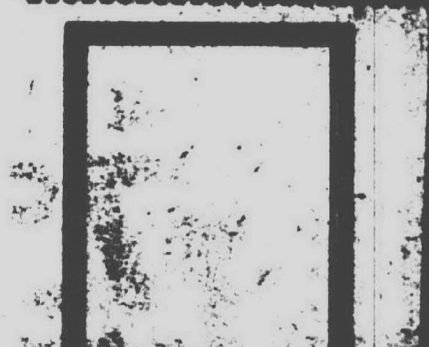



\$167 **\$247**
ea. TO ea.

Jewelry Dept.

LADIES' TANTALIZING TANK TOPS

- Assorted fabrics, patterns and colors
- Sizes small, medium and large
- A tremendous value at:

\$197

LADIES' JAUNTY JAMAICAS

- Assorted fabrics, solids and patterns
- Step-in style

**REGULAR SIZES
8 TO 16**

OVERALL SIZE
27 TO 32

\$197

\$277



COTTON BANDANA SCARVES

- Bright fashion colors
 - 24" x 22" size
- OUR REG. 57***

37°

LAMES/COLD AND STRIPED DENIM JEANS

- Cotton jeans in sizes 6 to 18
- A good value at:

\$597

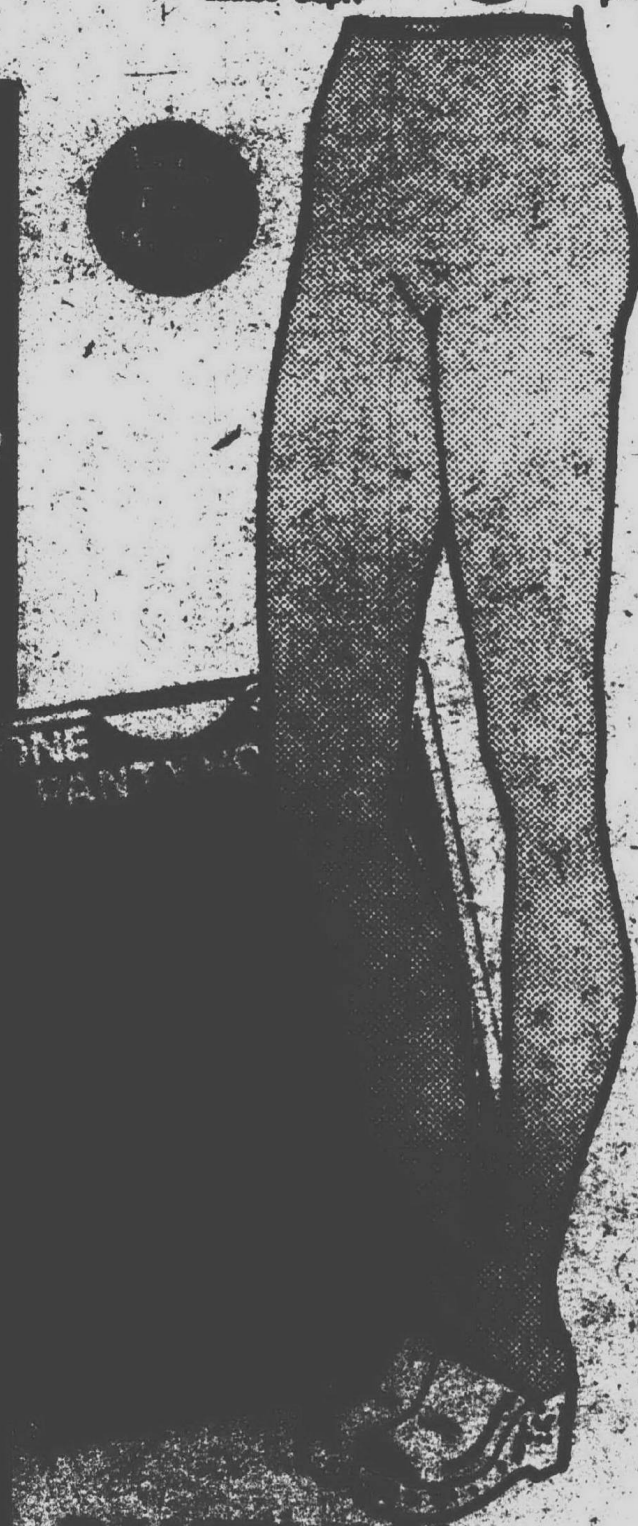

THE NOSE

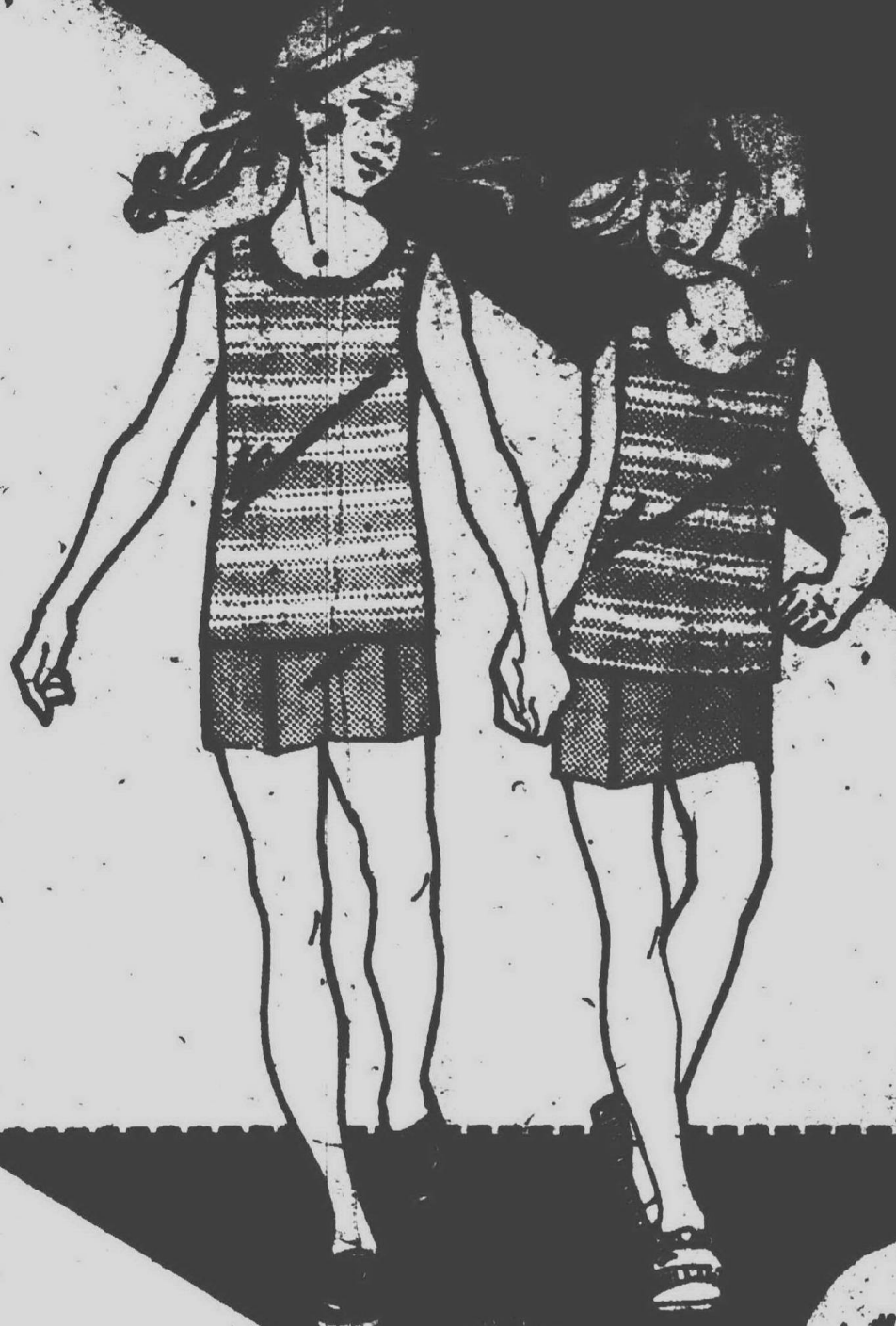

YOUR
CHOICE

Girls' Dept.

INFANTS' SUMMER PLAYWEAR

Infant girls' sun suits, and
infants boys' shorts sets.
50% polyester-50% cotton.
Sizes S,M,L.

AFTER AD \$1.97

\$1.66
ea.

Infants' Dept.



Why
Pay
More!



BOYS'

Choose from
group of striped
jacquards. Some
styles with 50%
polyester 50% cotton and
100% cotton.

Boys' Dept.

BOYS'

Assorted styles
polyester/ 50%
cotton. Sizes 8-18. Regular
8-16 slim.

Boys' Dept.

TURTLE

Styled with a
bar. Striped
turtleneck with
top. 87% cotton and
stretch pylon. One size
most (8-11).

Boys' Dept.

87¢



SAVE

\$1

Why
Pay
More!



C. \$5.94
WITH
COUPON

LADIES' SANDALS IMPORTED FROM ITALY

ONE REG. \$6.94 to \$9.94

\$5.94 to \$8.94
WITH
COUPON

Ladies' T-strap sandals. White or
black. Sizes 6-10.

Ladies' T-strap sandals. White or
black. Sizes 6-10.

Ladies' T-strap sandals. White or
black. Sizes 6-10.

D. \$5.94
WITH
COUPON

Ladies' Cross Strap Wedge
sandals. White or black. Sizes
6-10.

Ladies' T-strap sandals. White or
black. Sizes 6-10.

Ladies' T-strap sandals. White or
black. Sizes 6-10.

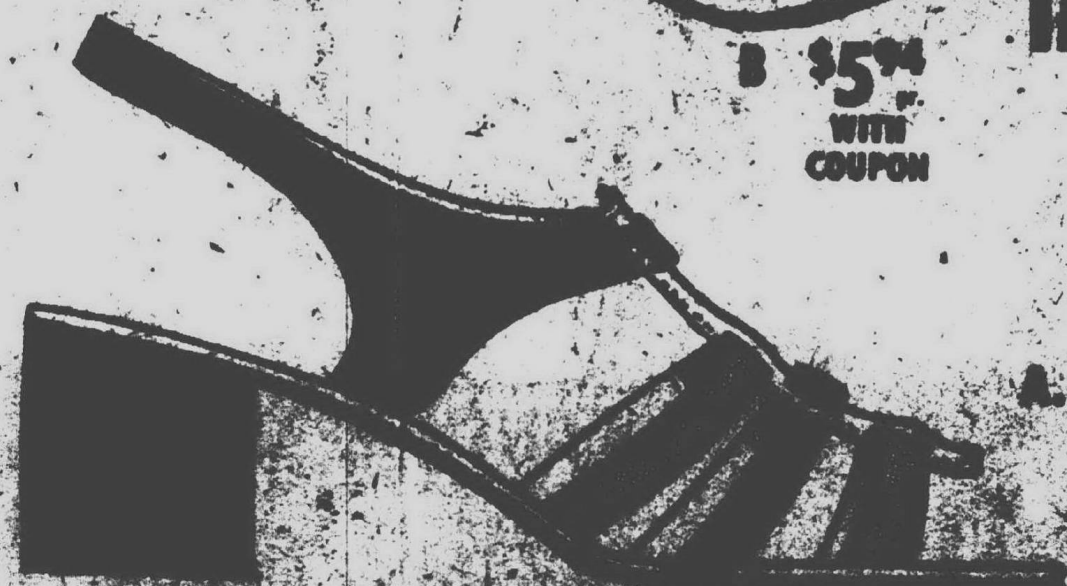

B. \$5.94
WITH
COUPON

A. \$5.94
WITH
COUPON

PRICES GOOD THROUGH MAY 27 THRU SATURDAY MAY 31, 1974.

Men's Dept.

Men's Mojave Knit Shirts

Striped knit shirt with pocket in most popular casual style. 50% polyester/50% cotton for easy care. Sizes S-M-L-XL.

Why Pay More!

Men's Mojave Knit Shirts

Striped knit shirt with pocket in most popular casual style. 50% polyester/50% cotton for easy care. Sizes S-M-L-XL.

Why Pay More!

Men's Deeptone Dress Shirts

Navy, rust, green and brown highlight the fashion color parade. Sizes 14 1/2-16 1/2.

Why Pay More!

Men's Deeptone Dress Shirts

Navy, rust, green and brown highlight the fashion color parade. Sizes 14 1/2-16 1/2.

Why Pay More!

Buy any 6 Hanes' underwear items, and Hanes will send him a Pocket-T or Tennis-T, free.

HANES T-SHIRTS
PKG. OF 3
\$4.49 pkg.

HANES BRIEFS
PKG. OF 3
\$4.29 pkg.

Hanes Top Shape Office, P.O. Box 6464, Chicago, Illinois 60677.
Customers (on enclosing my store receipt, the wrapper from 6 Hanes underwear items and this in cover postage and handling. Please send me the Top Shape (Pocket-T or Tennis-T) I have indicated below.
Pocket-T ☐ In light blue ☐ Dark blue ☐ Gold ☐ White ☐
White Tennis-T ☐ white, blue trim ☐ Size: S ☐ M ☐ L ☐ XL ☐

NAME _____
ADDRESS _____
CITY _____ STATE _____ ZIP _____
STORE NAME _____
ADDRESS _____

Offer good only on items sold where purchased. Offer up to 4 per customer. Offer expires July 31, 1975.

Men's Pajamas

Assorted solids and fancies of our best quality long sleeve, long leg pajamas. Sizes S-M-L-XL (A-B-C-D).

OUR REG. \$4.96

2 PAIR FOR \$7.00

Why Pay More!

Men's Pajamas

Assorted solids and fancies of our best quality long sleeve, long leg pajamas. Sizes S-M-L-XL (A-B-C-D).

OUR REG. \$4.96

2 PAIR FOR \$7.00

Why Pay More!

Men's Pajamas

Assorted solids and fancies of our best quality long sleeve, long leg pajamas. Sizes S-M-L-XL (A-B-C-D).

OUR REG. \$4.96

2 PAIR FOR \$7.00

Why Pay More!

Automotive Supplies

FIBERGLASS RESIN

FIBERGLASS REPAIR KIT

It's quick. Everything you need to make fiberglass repairs on auto parts and home projects. All in one kit.

OUR REG. \$4.95

\$3.67

Why Pay More!

Undercoat Spray

For use on all metal surfaces. Provides a smooth, uniform finish. Easy to apply. Dries quickly.

OUR REG. \$4.95

\$3.67

Why Pay More!

Undercoat Spray

For use on all metal surfaces. Provides a smooth, uniform finish. Easy to apply. Dries quickly.

OUR REG. \$4.95

\$3.67

Why Pay More!

Undercoat Spray

For use on all metal surfaces. Provides a smooth, uniform finish. Easy to apply. Dries quickly.

OUR REG. \$4.95

\$3.67

Why Pay More!

100% COTTON

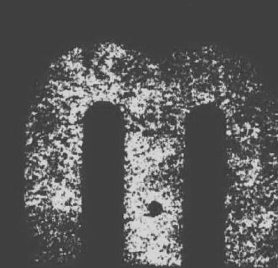
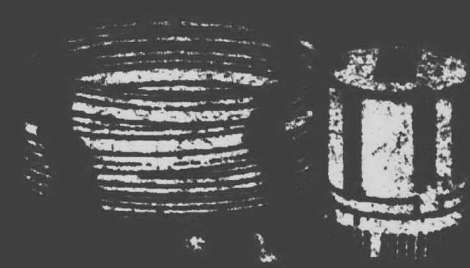

100% COTTON



14" X 18" MEDICINE CABINET

High-impact polystyrene cabinets. Most notable feature is that it cannot rust! No seams, laps or paint to flake or crack. High humidity in bathrooms in addition to high humidity geographical areas has no effect. All shelves molded.

OUR REG. \$8.27 **\$6.99** ea.

Plumbing Dept.

A 100% continuous filament nylon shag in a variety of colors. This carpet has an attached high density rubberback for easy installation. 12" width.

NYLON SHAG

OUR REG. \$6.49 **\$5.49** per sq. yd.

PLEASE NOTE: THE NAME OF THIS FENCE AND CHAIRS IS THE MANUFACTURER'S DESCRIPTION OF THE APPEARANCE ONLY. NOT AN INDICATOR OF THE QUALITY OR ACTUAL STRENGTH OF THE FENCE.

FLOOR TILE 12" X 12"

• Styles - San Pedro and Maple.
• Dry back

OUR REG. 29¢

23¢

Per Sq. Yd.



FIXTURE SALE

BEDROOM LIGHT FIXTURE

#407CH 2 LIGHT CEILING FIXTURE
• 6" dia.

Model 656WH.

6 1/2" dia.

OUR REG. \$3.00

OUR REG. \$4.49

YOUR CHOICE **\$2.98** ea.

Plumbing Dept.

hardware dept...

#9268 FOLDING ALUMINUM WEB CHAIR

• Extra wide seating.
• Emerald and white.
• Size 6' x 4' x 4'

OUR REG. \$2.97

\$5.99 ea.



#9268 ALUMINUM WEB CHAIR

in the paint dept...



Why Pay More!

GLIDDEN SPRED SATIN LATEX WALL PAINT

OUR REG. \$7.74

\$6.99 gallon

TINTS ALSO AVAILABLE



spred house paint

PAINT BRUSHES

3" FALCON **\$1.49** ea.

1" 24 KARAT PAINT BRUSH **\$3.99** ea.

3" 24 KARAT PAINT BRUSH **\$3.49** ea.

2" 24 KARAT PAINT BRUSH **\$2.99** ea.

#2398 WAGON GRILL

Six positions. Removable fire pan. Chrome plated cooking grids. 16" x 22" x 22".

OUR REG. \$22.97

\$23.98

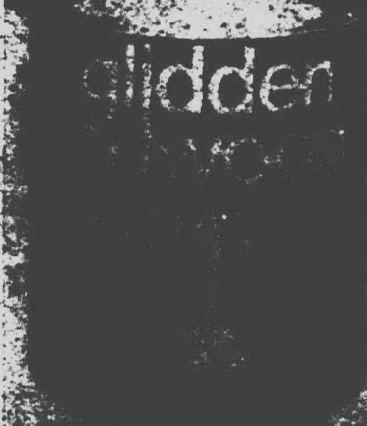

GLIDDEN INTERIOR STAIN

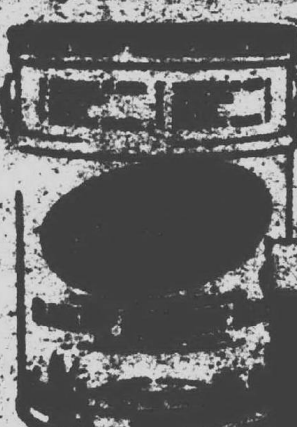

JETCOAT #707 BLACK TOP SEALER 5 GALLON

OUR REG. \$8.97

\$5.99

10% OFF ALL PRICES

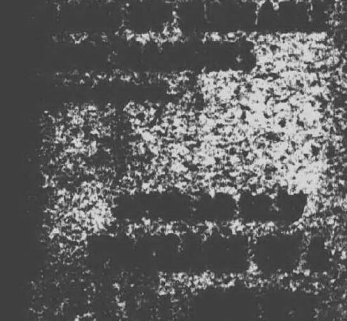

Why Pay More! **Why Pay More!** **Why Pay More!** **Why Pay More!** **Why Pay More!**

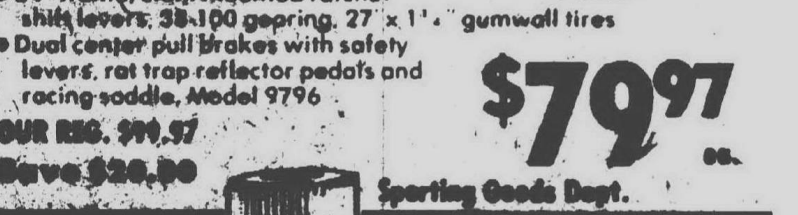

WANDLEY NATURAL FISH FOOD

76¢ **SAVE 74¢** **50¢**
CONFIRMED
 1949 FEB. 22 AM
AMERICAN
TRUCK **2/24**
 4049 1949 FEB. 22 AM
 4049 1949 FEB. 22 AM

[illegible]

GOLD FISH BOWL
 The perfect place to watch the action.

**WARDLEY
NATURAL
FISH
FOOD**

CHILDREN'S WATCH SALE

By Bradley
Many varieties and styles to select from.
OUR REG. \$11.88

YOUR CHOICE
\$7.88 ea.

Jewelry/Small Appliance Dept.

SPECIAL OF THE WEEK!

GLAZED DONUTS
OUR REG. 6/07 **6/79c**

WHOLE BREAD
OUR REG. 6/57c

Factory at the front of the store

RED DEER PLATE

10 ea. glass

OUR REG. 15/00

Special Buy at the front of the store

FLAVOR OF THE WEEK!

CHOCOLATE CHIP

WHOLE BIP CODE

15c

DOUBLE BIP CODE

29c

Purple Cow at the front of the store



thrifty acres

BLANK RECORDING CASSETTES

By Scotch, 90 minute.

OUR REG. \$3.97

\$2.97 ea.

Photo Dept.

RECORD DEPT.

ELECTRIC GUITAR

- Single pick-up
- Perfect beginner model
- Solid, double cut-away body
- Steel reinforced adjustable neck
- 22 fret Rosewood fingerboard
- Volume and tone controls

\$32.88 ea.

Model S-120

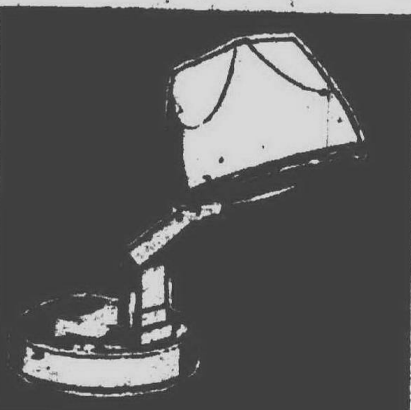

LADY SCHICK CONSOLE HAIR DRYER

Folds to hatbox size. 4 temperature settings. Separate large hood for even the largest jumbo rollers. Easy for home or travel.
Model 317.

SPECIAL!

\$16.97 ea.

Jewelry/Small Appliance Dept.

SQUARE BORDERLESS COLOR SILK PRINTS

3 1/2" x 2 1/2" **14c** each PLUS!

PROCESSING CHARGE FOR 12 EXPOSURES **\$1.19**

Have your holiday pictures processed at Meijer's low "Why pay more prices"

Photo Dept.



KODAK POCKET INSTAMATIC 40 CAMERA OUTFIT
In ready to shoot outfit. Includes Kodacolor II film, magicube, with extender, wrist strap, size K battery and manual.
OUR REG. \$53.66
\$46.77 ea.

KODAK POCKET INSTAMATIC 20 CAMERA OUTFIT



\$22.77

COUPON
SAVE \$1.00 with this coupon toward the purchase of:
CAMERA CASE
OUR REG. \$3.97 to \$6.47
ANY IN STOCK
Good Tues. May 27 thru Sat. May 31, 1975.



COUPON
SAVE \$2.00 with this coupon toward the purchase of:
CAMERA CASE
OUR REG. \$3.97 to \$6.47
ANY IN STOCK
Good Tues. May 27 thru Sat. May 31, 1975.

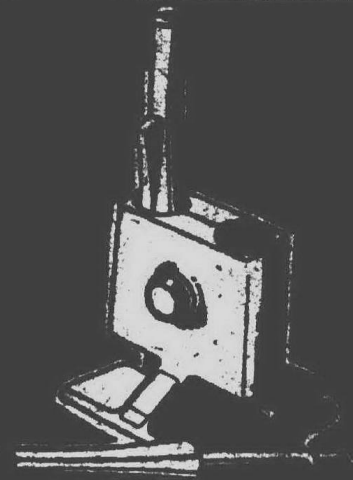

NOVUS MATHEMATICIAN

ELECTRONIC SLIDE RULE

Features all functions needed for performing sophisticated problems. Arithmetic, trigonometric, logarithmic and other functions.

OUR REG. \$69.88

\$59.88 ea.

Model 4510.

Photo Dept.

CLAIROL LIGHTED MIRROR

Modern functional design can be placed on a table or easily hung on a wall. Features regular and magnifying mirrors and 40 watt bulb. Glare-free and fog-free. #898-1.

\$11.44 ea.

Jewelry/Small Appliance Dept.

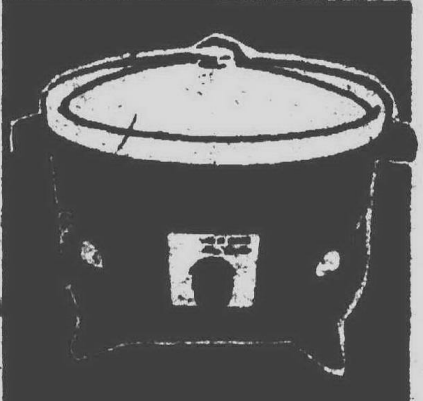

SIM-B-WARE SLOW-COOKER
LARGE 4 1/2 QUART SIZE

OUR REG. \$17.97

\$13.77 ea.

Jewelry/Small Appliance Dept.



CROCKERY COOK POT 3 1/2 QT.

By Grandinette. The healthy, economical way to cook. Has Lo-Hi heat control. Flame or harvest gold. Model 532

\$13.77 ea.

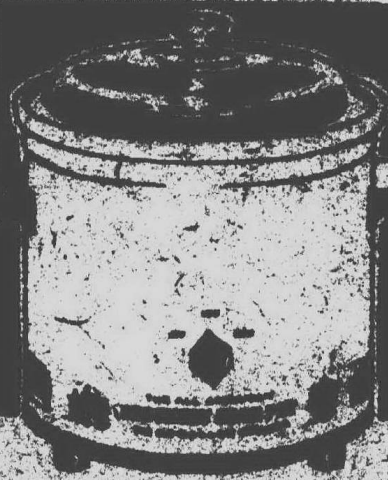

Jewelry/Small Appliance Dept.



G345 CONCERT SIZE GUITAR

Steel reinforced neck. Black with a beautiful hue of red on the back. Hi-gloss sunburst. #6-885.

\$26.88 ea.



G440 GRAND CONCERT GUITAR

Steel reinforced neck. Pride describes the ownership of a G-440. Features two tone. High styling.

\$34.88 ea.

CMS-AMPLIFIER

- Solid state electronics
- Ideal beginners amplifier
- Two instrument input
- Volume control
- Solid scuff-proof cabinet with carrying handle
- 60 watts music power
- New hi-impact plastic case

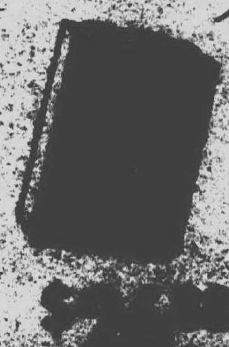

\$29.88



HAIR WITH STYLING

OUR REG. \$4.99