

Plymouth Observer Eccentric

Volume 88 Number 71

Thursday, May 29, 1975

Plymouth, Michigan

52 Pages

Fifteen Cents



A 36-INCH TREE crashed onto the porch of this house at 452 Maple in Plymouth during last Sunday's storm. This is one of two houses hit by trees. Two other trees blocked roads in

the city while Kellogg Park and Riverside Cemetery were cluttered with large limbs. (Staff photo by Maurie Walker)

Storm damages property but leaves residents safe

Mother Nature kept fire, police and public works departments busy around Plymouth, as well as Canton and Plymouth townships over the weekend.

Trees toppled in several areas around Plymouth, wires were down and flooding hit many basements and streets.

Ken Vogras, head of the city's DPW said trees fell on two houses, one at 452 Maple where the 36-inch diameter tree demolished the front of the house, and one where an 18-inch diameter tree hit a house at Liberty and Mill. Two others blocked streets, one on Beech between Harvey and McKinley and one at Church and Adams.

"Large limbs fell in Kellogg Park and others cluttered Riverside Cemetery," Vogras said.

The DPW was also kept busy putting up barricades in areas where Edison lines were knocked down.

FIRE CHIEF George Schoenneman said his department was busy during Sunday evening's storm, answering calls where wires had been knocked down.

Canton Township's fire chief, Mel Paulun, said his department responded to 14 alarms Sunday.

"A normal Sunday is five or six alarms," he said.

The chief said wires were down in several areas but the storm caused false alarms, as well as shorting out numerous alarms. There were no reported injuries, the chief added.

Fire Chief James Gignac of Plymouth Township said his department had 11 runs over the week, slightly more than the six to eight for a normal weekend.

"We received two false alarms, responded to some cases of flooding and had several cases of fallen wires," Gignac said.

No serious injuries were reported in any of the areas as a result of the weekend storms.

Schools will lower debt retirement levy

PLYMOUTH—"A yes vote on both millage proposals on the June 9 ballot will still bring a reduction of .41 mills for property owners in the Plymouth schools."

That was the word Supt. John M. Hoben learned this week as the State Tax Commission has moved to reduce the debt levy in the district by .47 mills because of increases in the total property value in the district.

"In effect, what will happen is that voters will be able to approve the 5.15 mill renewal and the .46 mill in additional funding for the operating budget and still receive a tax rate reduction. This will come through a .40 mill safety millage and the .47 mills in debt retirement which will not be levied in the coming school year," Hoben said.

When school officials in Plymouth began painting the financial picture for the district earlier this year, they felt voters could accept the notion of replacing the retiring safety millage and a smaller chunk of the debt retirement millage with funds for the day-to-day operation of the district.

In effect the Citizens Election Committee had been telling residents that a yes vote for both millage proposals would leave the total tax rate unchanged.

With the recent action of the tax commission, however, voting yes will leave residents with a lower tax rate.

According to Hoben, the increase in total property value, or State Equalized Valuation (SEV) for the district has increased by \$84 million in the past year, putting the total SEV at nearly \$479 million.

While the superintendent was happy with the news of the reduction in the debt retirement millage because of the increased valuation, he said the increases will have just the opposite effect on the amount of state aid the district will receive.

During the current school year, Plymouth received approximately \$197 per student from the state. With the increased SEV, projected figures

are \$144 per student during the 1975-76 school year.

According to Hoben this will mean a loss of approximately \$500,000 in operating funds for the district, based on current enrollment figures.

"With this loss in state funds and other increases from inflation and contractual obligations, it's important that we have both the 5.15 mill renewal and the added .46 mills approved by the voters," Hoben said.

Residents seek noise barriers along I-275

PLYMOUTH TOWNSHIP—All is not lost in the request for traffic noise barriers for the Cambridge Green, Cambridge Village and Bradbury Park subdivisions.

Residents in those areas had requested noise barriers on the east and west sides of I-275.

The Department of State Highways and Transportation had informed the township board of trustees by letter that it had done all possible for the situation. The board, however, has asked Clerk Helen Richardson to contact government officials to see if something more can be done to eliminate or reduce the traffic noise.

"I have written to our representatives to see if federal funds are available for installing barriers in these areas," the clerk said. "To date there has been no reply."

Last month, John P. Woodford, director of the department, told the board in a letter that, "A complete review and evaluation of the subject area has been completed."

"We find that the subdivisions concerned were well planned, platted and constructed long after the highway location was approved and publicized."

"Because of their pre-knowledge, the developer, the township and even the prospective buyers should have anticipated the current situation and acted accordingly. We believe it to be unjustified at this late date for the residents to expect full remedy from the funds of all taxpayers."

Woodford said that construction of the freeway and the low earth mound on the east side is completed and "in compliance with our agreement a landscape contract is planned for the 1976 planting season."

"In response to property owner requests," the letter added, "we are herein further agreeing to amend this contract to include such plantings between the freeway and both Cambridge Village and Bradbury Park."

"Although construction adjacent to these subdivisions is completed, it may be deemed feasible to also add a small earth mound along some portions of the roadway."

The township board, realizing this action by the state will not completely solve the problem, is asking state or federal assistance to meet the wishes of residents of the three subdivisions.



ADAMS STREET in Plymouth was flooded by Sunday's heavy rainfall. Clyde Yocom worked at clearing debris from the sewer in an effort to lower the water level. (Staff photo by Bob Woodring)

By 5-1 vote

Board refuses to reconsider 45-15

PLYMOUTH—Miller Elementary School will have a year-round school program beginning in July.

Voting 5-1 against a motion to reconsider the previously approved 45-15 program, the Plymouth school board has insured that the program will begin on July 14, as scheduled.

Discussion by board members followed more than an hour of arguments in opposition to the program by parents in the Miller School area in Canton Township.

Their arguments remained basically the same as had been presented to the board over the past two months.

Opponents argued the problems of lack of support for the program by parents. Some residents felt not enough planning has gone into providing recreation during the four breaks for students during the year, while others complained of what they call the arbitrary nature of the decision.

The board reviewed the results of a survey of the Miller area, prepared by Mrs. Judy Utermark, which found 32 per cent of the parents opposed to 45-15, some 29 per cent in favor of the program, and 39 per cent who did not respond.

The only parent to speak in favor of 45-15 was James Slusser, who spent more than 30 minutes outlining some of the successes and failures of the 45-15 program throughout the country.

Slusser said there are currently two million students in 38 states who are involved in a year-round school program and cited two examples of what he felt are successful systems, and added explanations for two 45-15 programs that have been considered by some to be failures.

"The success of 45-15 will require cooperation on everyone's part. If we eliminate the program now, we will have arbitrarily eliminated a possible solution for school growth problems," Slusser said.

"I don't want to see residents of this district dig deep for money to build schools that will have empty classrooms in 10 years."

Trustee Gary Mirto was the only board member seeking a reconsideration of the program. "I would simply say that it's wise to reconsider 45-15, because of the way we have gone about it. Its procedural implementation has been lacking."

Some parents opposing 45-15 said they would work for the defeat of millage proposals in the district unless

the board stalled the implementation of the program.

Responding to the threat, board secretary Marcia Borowski said, "You'll be cutting off your nose to spite your face. There's no way you can hurt us (board members) as individuals by voting no on a millage."

"A no vote will not help you or your children."

Will join with Salem

Canton plans first graduation

Anyone who cares to listen might hear the gentle strains of "Pomp and Circumstance" being lightly hummed or whistled in the corridors of Plymouth Canton and Plymouth Salem high schools.

The first of a flurry of three weeks worth of graduation activities begins this Saturday, May 31 with the senior prom at the Hilton Inn near Metropolitan Airport and concludes with the senior party following graduation ceremonies on June 28.

This year will mark the first graduating class from Canton High and in a true spirit of cooperation both Canton and Salem seniors will be sharing in almost all of the ceremonies.

Activities for seniors include: Senior prom will be held at the Hilton Inn, 31500 Wick Rd., Romulus, on May 31 from 9 p.m. to 1 a.m. Tickets are priced at \$9 per couple.

Senior honors assemblies Canton leads off with its honors convocation on June 11, followed by Salem on June 12. The program is arranged by the senior class honors committee, guidance department and the faculty and will be open to seniors and invited guests only. Parents of invited seniors will be notified by June 5. Baccalaureate will be handled in the same manner as in previous years. Individual chapters located within the school district will be asked to hold a recognition service on June 15 in honor of graduating seniors.

Senior banquet is set for the Mayflower Meeting House on June 13 at 6:30 p.m. Tickets will be available after June 2 at \$7 per person.

Graduation ceremonies will be held at 8 p.m. on Friday, June 20 at the Centennial Park football field. In the

event of rain, the graduation exercises will be moved to the Salem gymnasium.

Each senior will be given six tickets and caps and gowns will be issued on June 13. Colors for Canton will be red and white, while Salem seniors will don blue and white gowns. Rental fees for gowns are \$6.50 for white gowns and \$5 for red and blue.

A rehearsal will be held on June 20 at 2:30 p.m.

Senior party prepared by senior parents will begin after commencement exercises on June 20 at Salem High recreation facilities. The evening will end at approximately 2:30 a.m. Tickets are priced at \$5 in advance and \$6 at the door.

The party is for Canton and Salem seniors only and anyone leaving the party will not be readmitted.



A TUG OF WAR between Michigan history classes of Plymouth Salem and Plymouth Canton high schools climaxed Michigan Week celebrations at the schools. At this point the Canton team is getting dunked in the creek which separates the two schools. (Staff photo by Maurie Walker)

inside

Amusements	6-8
Brevities	3A
Classified Want Ads	Sec. C-D
Deaths	10-11A
Editorial Opinion	12A
Gundella	13A
Home and Garden	28
New Voices	3C
Readers' Forum	12A
Religion	10-11B
Sports	1-4B
Suburban Life	1-4C
Stroller	4B
Women on the Go	2C
Stroller	6B

KEEP POSTED!

Keep yourself up to date on happenings in your hometown. Make sure you get all the news by giving your Observer & Eccentric carrier \$2 for the May editions of your hometown newspaper.

SPARR'S Greenhouse
SPECIAL!
PETUNIAS \$3.99 Flat
 42510 JOY ROAD (at Lilley) PLYMOUTH, 453-4268
 All flowers and plants are florist shop quality.



the largest in Michigan

~~\$468~~
\$359

England Triangle

the good stuff store

ANN ARBOR (2333 South State Road, 1/2 mile North of Briarwood Shopping Center)
BIRMINGHAM / ROYAL OAK / NORTHLAND / EASTLAND / WESTLAND / PALM BEACH (WORRELL'S) / OPEN 10 A.M. to 9 P.M. (BIRMINGHAM TUES. AND WED. UNTIL 5:30)

By Directional. They're brand new.
And they're
1/2 off.

It sounds incredible, but Englander Triangle managed it.



the good stuff / store

BIRMINGHAM STORE ONLY 501 E. MAPLE (AT HUNTER)

Honoring those who died to preserve America's freedom

PLYMOUTH—It didn't rain on our parade. It rained in the early morning, it rained in the later afternoon, but Plymouth's annual Memorial Day parade came off without a sprinkle.

Through lined Main Street from Church to Kellogg Park, the line of march, to witness a colorful event featuring The Plymouth Centennial Educational Park marching band along with bands from Central and West middle schools.

There was a color guard followed by the Grand Marshal, Gerald Olson, of Passage. Gayde Post 391 of the American Legion.

Vito Simonetti, a member of the American Legion for more than 50 years, served as honorary parade marshal.

Following the parade, ceremonies were held in Kellogg park where a Michigan State Supreme Court Justice G. Mennen Williams addressed the crowd.

Williams praised Plymouth for its "sense of community spirit which is missing in many places these days."

The former governor of Michigan added a bit of humor to his talk when he praised "some of my fellow judges for attending the ceremony."

"I don't know how they find time to be here with the heavy work load there is in the court rooms today," he said.

Master of ceremonies for the observance was Fred DeLano, an editor of the Observer & Eccentric Newspapers.

Invocation was presented by Lt. Dallas Baby of the Salvation Army while the Pledge of Allegiance was led by Plymouth Mayor Beverly McAninch. The traditional reading of "Flanders Field" was given by CEP marching band member Ken Martinek.

"America" was sung by the Middle School choir under the direction of Laura Wallace.

A wreath, honoring veterans who died in service of their country, was placed at the Plymouth Rock by Cmdr. Gary Kubik, of Veterans of Foreign Wars Post 6695 and Cmdr. Bob Finley of American Legion Post 391.

The traditional Taps was played by Harry Krumm, bugler of VFW Post 6695.

A volley salute, consisting of three rounds fired into the air over the Plymouth Rock, was offered by the VFW drill team.

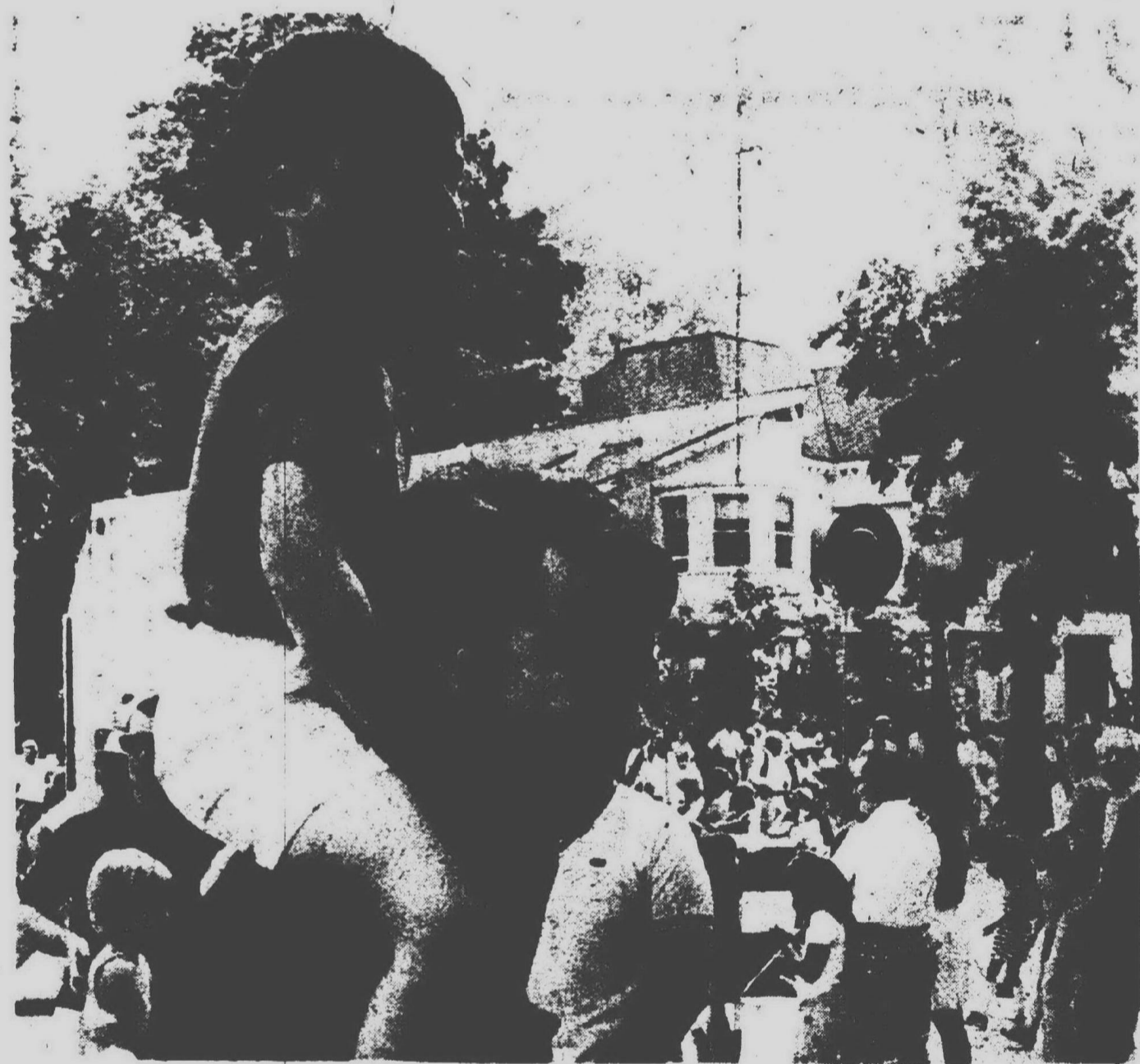

PAYING TRIBUTE to those who fought for our freedom brought crowds to downtown Plymouth for the annual Memorial Day Parade. Ceremonies included the mournful cry of taps by bugler Harry Krumm, a walking Supreme Court Justice G. Mennen Williams, and marchers of all shapes and sizes, from Brownies to bandsmen. And, of course, little boys like Craig Barnhart needed a little help from dad to get a peek at just what was happening.

Photos by
Maurie Walker



Endres retires from Youth Symphony

A new director will conduct members of the Plymouth Youth Symphony through bars and sheets of music next fall.

H. Michael Endres, who has served as full-time director since 1968, has submitted his letter of resignation because of other musical responsibilities.

Endres said he has recommended another music teacher in the Plymouth Community School District to serve as his replacement. The Youth Symphony's board of directors has not yet approved his recommendation.

Endres is leaving the Plymouth Youth Symphony because of commitments to other orchestras. As director of the Plymouth Centennial Educational Park Symphony Orchestra and conductor of the Westland Civic Orchestra, Endres says he cannot devote as much time as he would like to each of the three groups.

"It was a decision I had a difficult time making," Endres said. "It's an important link with the school orchestra program."

The Youth Symphony was founded with a grant from the Plymouth Symphony Orchestra to give junior and senior high school students an opportunity to play with a larger orchestra than each individual school could support. The orchestra incorporated as the Plymouth Youth Symphony Association in 1970, and by-laws and a board of directors were formed.

The 60 to 70 members of the orchestra, composed mainly of seventh through 10th graders from the Plymouth Community School District, perform three main concerts each year and stage one or two supplementary performances.

Each student pays annual membership dues of \$10 to support the director's salary, a Youth Symphony scholarship program, and field trips orchestra members take.

"It does perform an important role in the school district," Endres said. "As the system keeps growing, the Youth Symphony provides an opportunity to get all the kids together."

"It's been a pleasant association I've had with the Youth Symphony

over the years," Endres added. "It's been very rewarding, and I feel that the orchestra has done a great deal to maintain and improve the student orchestra program in the Plymouth community."

Endres, 34, has taught music at the middle and high school level in the Plymouth Community School District since 1965. He currently teaches orchestra and music theory at the Centennial Educational Park and directs small ensemble groups.

Endres holds bachelor of arts and master's degrees in music education from the University of Michigan. He has taken other music classes from the University of Kansas, the University of Minnesota and California State College. He plays bass, violin, cello and tuba.



H. MICHAEL ENDRES

POOL SUPPLY HEADQUARTERS

Let us help you with your pool care

- LIQUID CHLORINE
- GRANULAR CHLORINE
- MURIATIC ACID
- ALGAECIDE

-Convenient parking at Saxtons-

SAXTONS
GARDEN
center
inc.

"EVERYTHING
FOR THE
GARDEN
BUT THE RAIN"

HOURS:
Daily 9-6
Fri. 9-8
Sat. 9:00 to 5
Sun. 10 to 2

587 W. ANN ARBOR TRAIL
PLYMOUTH • 453-8250

Township balks on airport petitions

PLYMOUTH TOWNSHIP—How the Plymouth Township board will go in the much discussed Mettetal Airport hasse will have to wait for another 30 days while the trustees review the feasibility study presented by Dr. Ralph Atchley.

Atchley Tuesday night presented a petition with 129 names of Plymouth Township residents who opposed the purchase of the airport and its expansion by neighboring Canton Township.

The board was given a suggested position statement by Atchley. However, the board wanted more time before issuing an opinion.

Trustee Gerald Burke, who said he is a pilot and is in favor of the airport, said he had heard that in some cases, those opposed to the airport "were using scare tactics."

"I have heard some of those distributing petitions are warning residents of the danger of the airport, the threat of crashes," the trustee said.

Atchley showed the board a copy of the petitions and said that it might be possible some persons in Canton Township are using the potential threat of plane crashes and additional noise as a deterrent to the airport.

Burke said he was not accusing any-

one, but that he had just heard some persons were using the crash warning to get persons to sign the petition. Clerk Helen Richardson said she opposed expansion of the airport but, "we have to live with it."

"The previous board, several years ago opposed expansion of the airport and said they would fight it," the clerk said.

"However, this is a new board and so it's a whole new ball game."

Plymouth Observer & Eccentric

Published every Monday and Thursday by the Observer & Eccentric Newspapers, 36251 Schoolcraft Rd., Livonia, Michigan 48150. Second-class Postage paid at Livonia, Michigan 48151. Address all mail (subscriptions, change of address, Form 3579) to P.O. Box 2428, Livonia, Michigan 48151. Telephone 261-3800.

Co-Publishers
Henry M. Hogan, Jr. Philip H. Power

HOME DELIVERY SERVICE
Newsstand.....per copy, 15c
Carrier.....monthly, 90c

SUPER
drug stores
SATISFACTION GUARANTEED
replacement or money refunded
you have our WORD OF HONOR

Safeguard your Health and your Budget with SuperRx...
DISCOUNT PRESCRIPTION PRICES!
ONE REASON WHY WE FILL OVER 52,000 PRESCRIPTIONS A DAY!

PRICES GOOD THRU SAT. MAY 31, 1975 WE RESERVE THE RIGHT TO LIMIT QUANTITIES

TIDE DETERGENT 40 OZ. 99¢ LIMIT 1	SOFTWEVE BATH TISSUE 2-PACK 33¢ LIMIT 1	SCOPE MOUTHWASH 18-OZ. 89¢ LIMIT 1	CLOVER VALLEY ICE CREAM ONE GALLON 128 LIMIT 1		
ADORN HAIR SPRAY 9-OZ. 89¢	ULTRA BAN 5000 ANTI-PERSPIRANT 5-OZ. 89¢	POLIDENT DENTURE TABS BOX OF 40's 89¢	MAYBELLINE GREAT LASH MASCARA 119	SOLARCAINE ANTISEPTIC LOTION 6 OZ. 179	MULTI-SCRUB LATHERING LOTION 6 OZ. 99¢

IT'S THE HIGHEST ON New Savings Certificates

7 3/4%

\$1000 Minimum • 6 Year Term
When Compounded Quarterly
Annual Earnings Are 7.98%
Insured to \$40,000

7 1/2% Accounts Available for 4 Year Term

Federal Regulations require a substantial loss of interest penalty for early withdrawals of Certificate Accounts.

Listen to our New Radio Newscast—
RADIO Station WLDN 95.5, 8 A.M. Monday thru Friday

SURETY FEDERAL

MAKE DAD & GRAD GLAD!

ASSORTED MEN'S WATCHES
Most with sweep second hands. All with attractive matching bands of leather, metal or vinyl.
19.99 REG. 13.95 EACH

NORELCO VIP 40 SHAVES
• 9 Settings
• Self-sharpening rotary blades
• Pop-up trimmer
27.99 REG. 31.66

REMINGTON HAIRDRIER STYLER
By GILLETTE
• 800 watts
• 3 styling attachments
• 2 setting positions.
16.99 REG. 22.99

NORELCO CURLY Q CURLING WAND
• Curls without steam.
• Swivel cord.
• Ready signal.
• Thermostatic heat control.
13.88 REG. 11.88

DELUXE FOLDING ALUMINUM LAWN CHAIR
34" high x 23" wide. Tubular aluminum frame. Weather-resistant polypropylene webbing. Yellow with white.
5.88 REG. 7.29

DELUXE FOLDING ALUMINUM CHAISE LOUNGE
74" long x 25" wide. Tubular aluminum frame. Weather-resistant polypropylene webbing. Yellow with white.
9.99 REG. 12.99

GIFU STYLE HIBACHI
14" x 14" cast iron brazier with 16" chrome-finished legs.
9.88 REG. 13.88

HANG-IT-UP FOLDING GRILL
18" diameter, 22" high. Grid adjusts to three positions.
3.33 REG. 3.99

JULIETTE POCKET RADIO
• Solid state
• Compact
• Carry with you anywhere.
Model Apr. 256
3.33 REG. 4.77

POLAROID SQUARE SHOOTER
Uses Type 88 Polaroid film
14.88

UNIROYAL GOLF BALLS
PACK OF 3
1.33 REG. 1.88

FLA-VOR-ICE FREEZER BARS
BOX OF 18
77¢ REG. 99¢

RAID HOUSE & GARDEN
LIMIT 1
1.29

ICE CREAM TREATS FUDGE BARS
12 PK. LIMIT 1
56¢

WYLER'S DRINK MIXES
24-OZ. CAN
1.49 REG. 1.79

KODACOLOR II 126-FILM
12-EXP.
99¢

YOUR THIRD PARTY COPY
66¢

BURNING ALCOHOL
LIMIT 1
2.99



904 W. ANN ARBOR TRAIL GL 3-2715
PLYMOUTH, MICHIGAN

MONDAY JUNE 2, 1975

Grand Opening of Plant Village

OPEN 10-6 Mon. thru Thurs.
10-8 Fri. and Sat.

884 Penniman Ave. • Plymouth • 459-3580
(Bet. Main and Harvey)

COME IN & BROWSE

-FREE Access to our plant library-

10% OFF EVERYTHING

Free Plant

WITH EVERY PURCHASE OVER \$1.00

Jerry Lurie

You'll drink up
the compliments as
well as the breezes
in this summer prize
by Jerry Lurie.
Tailored of cool
100% polyester double
knit featuring
contrast colored
strapping treatment.
Great new color
combinations; 8-16.

\$29.00



Kay's OF PLYMOUTH

904 W. ANN ARBOR TRAIL
GL 3-2715 OPEN FRIDAY 10-8 P.M.
USE YOUR BANKAMERICARD.
MASTERCARD OR
OPEN A KAY'S CHARGE

DOES THE DRYER MAKE YOUR GOOD OLD-FASHIONED
100% COTTON DENIM JEANS AND JACKETS
LOOK LIKE A PRUNE?

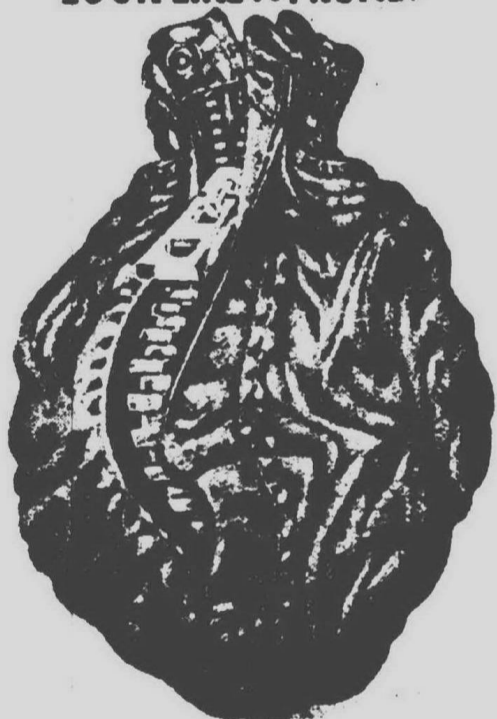

INTRODUCING
SEDFIELD® DO-NOTHING®
JEANS AND JACKETS WITH SANFOR-SET®

For the first time in your life you can actually own perfect jeans and jackets. Right out of the dryer they go right on you. You do nothing and you get no wrinkles. You do nothing and you get no puckers. No lag twist. These Sedfield jeans and jackets are made of the first 100% cotton denim that shrinks less than 1%. They stay the size you picked. You still want that beautiful fade? You got it! Still want that soft, soft feel? You got it. And they get softer faster than before. And they will last longer. All because we took 100% cotton denim and added Sanfor-Set. Only Sedfield has it. What do you have to do to have perfect jeans and jackets from now on?

JACKETS - \$18

JEANS \$14 SIZES 27-33

FAMOUS MEN'S WEAR

924 WEST ANN ARBOR TRAIL
PLYMOUTH • 453-8030

HOURS: MON. THRU SAT. 9-6

FRI. 9-9

BREVITIES

LEARN LACROSSE

May 29—Persons interested in playing indoor league lacrosse are invited to an informational meeting at 7:30 p.m. in the Cultural Center. Those unable to attend are encouraged to call the Recreation Department.

ICE CREAM SOCIAL

May 29—Central Middle School PTSO will sponsor an ice cream social at the school from 5:30 p.m. to 8:30 p.m. Ice cream cones, cake and coffee will be served. The art and industrial arts departments will display projects, and physical education and drama classes as well as the band, orchestra and chorus will perform.

CANDIDATES NIGHT

May 29—A school board candidates night, sponsored by the League of Women Voters of Northville-Plymouth-Canton-Nov, will be held at 7:30 p.m. in the Plymouth Canton High School auditorium. Candidates for the Plymouth Community School Board and the Schoolcraft College Board will be present. Each candidate will speak four minutes on a topic related to his or her candidacy. Written questions will be accepted from the audience. The public is invited.

FOLK DANCE CLUB

May 29—The Plymouth Folk Dance Club will meet at 7:30 p.m. in Bird Elementary School, 220 Sheldon. The club is open to all who like to dance. A performance group is planned.

PARTY BRIDGE

May 29—Bridge enthusiasts will meet from 1 to 5 p.m. in the Plymouth Cultural Center, 525 Farmer.

GOLF REGISTRATION

Registration for men's and women's golf leagues in Canton Township are now being taken. The women's league will play Friday mornings from May 30 through Aug. 8 at Fellows Creek Golf Course. Registration is \$5, and green fees are \$3 per week. The men's league will play Monday afternoons from May 12 through September at Fellows Creek. Registration for men is \$10, and green fees are \$3.50 per week. Canton Township residents, who turn 18 by Aug. 1, should call the Canton Township offices to register.

COUPLES GOLF LEAGUE

Persons interested in playing in a couples golf league on Friday evenings beginning May 30 are asked to contact Jim or Helene Schelling, 1330 Ross, Plymouth.

TREASURE HUNT

May 3—The Plymouth Newcomers Club will sponsor a treasure hunt. Cars will leave the Plymouth Credit Union parking lot on Harvey at 7:30 p.m. and return to the Oddfellows Hall for refreshments. Everyone is invited. The cost is \$4 per person and includes the treasure hunt, set-ups, beer, pizza and submarine sandwiches. Checks, payable to the Plymouth Newcomers, should be sent to Joan Fee, 11334 Parkview, Plymouth, no later than May 25.

TENNIS CLINIC

The Canton-Northville-Plymouth YMCA in conjunction with the Huron Valley Tennis Club is sponsoring a tennis clinic for beginning and advanced beginning players. Persons interested in the clinic are urged to call the YMCA office to register as soon as possible. Classes run the weeks of June 1, 8 and 15 and consist of three one-hour lessons. The beginners clinic will be on Mondays and Wednesday from 10-11 a.m., and the advanced beginners clinic will be held Mondays and Wednesdays from 8 to 9 p.m. The fee is \$28 for YMCA members and \$30 for non-members.

TOASTMASTERS CLUB

June 2—The Toastmasters Club will meet in Hillsdale Inn. A social time will begin at 6:30 p.m., and dinner will be served at 7 p.m. The business portion of the meeting will be held during dinner. The meeting will be held on ladies night, and all guests may attend. The club is a non-profit educational group dedicated to training listening, thinking and speaking skills.

OIL PAINTING & ACRYLICS

June 2, 3—An oil painting and acrylics session for persons with some experience will be held on June 2 from 10 a.m. to 1 p.m. in the Plymouth Cultural Center. An evening session for

advanced artists will be held on June 3 in the Cultural Center. The sessions are free, and local artists will be on hand for assistance. For further information, contact the Plymouth Parks and Recreation Department.

DUPLICATE BRIDGE

June 3—Duplicate bridge enthusiasts will meet at 7:30 p.m. For further information, contact the Plymouth Parks and Recreation Department.

CHESS CLUB

June 3—The Chess Club will meet at 7:30 p.m. in the Plymouth Cultural Center, 525 Farmer. The club is open to experienced and novice players.

PAINTING FOR BEGINNERS

June 3—All beginners in oil painting are invited to an informal approach to the art from 1 to 3 p.m. in the Plymouth Cultural Center. The session is free.

CANTON NEWCOMERS

June 4—Canton Newcomers will sponsor its last luncheon meeting of the year in Hillsdale Inn, 41661 Plymouth Road. All members and guests must make reservations for the luncheon no later than noon, June 2, by contacting Denise Hallahan, 7608 Provincial. Next year's officers will be installed at the luncheon, and a scholarship will be presented to a Plymouth Canton High School senior. Gary Davis will host an informal seminar on interior decorating.

PIONEER FUN FAIR

June 5—The Pioneer Middle School PTSA will sponsor a fun fair from 6 to 9 p.m. The fair will feature a spook house, a cookie monster, a miniature movie house, games and refreshments. The fair is designed to introduce fifth graders from Pioneer's seven feeder schools to the middle school. Advance tickets will go on sale June 2 at the elementary feeder schools and Pioneer Middle School. Eight advance tickets will be sold for \$1.

CHINA PAINTERS

June 5—The Northville Spring Chapter of China Painters will meet at 10 a.m. in the Plymouth Community Credit Union on Harvey. Officers will be installed. The luncheon will include a recipe exchange and a silent auction. The meeting will be the club's last until September.

SAVINGS SAVINGS SAVINGS



Prices
like the
good
old days!

Thursday
Friday
Saturday

May 29-30-31

ONLY

ENTIRE
STOCK
ON
SALE

But hurry for best selection.
Our Spring season has been
the finest ever and so we do
not have all sizes in all styles.

OPEN 'til 9 p.m.
Daily in Brighton—Sunday 12 to 5
Mon., Thurs. & Fri. in Northville
Thurs. & Fri. in Plymouth

*Northville, 153 E. Main
*Plymouth, 322 S. Main
Also in Elkhart, Scottsdale, South Bend & Indianapolis, Indiana

*Brighton, Brighton Mall
*Highland, Highland Plaza

SAVINGS SAVINGS SAVINGS

SUPER DRUG STORES



VACATIONS ARE
A "SNAP" WITH
SUPER-VUE
PHOTOS

20% LARGER PRINT
IMAGE ON BORDERLESS
SILK TEXTURED PAPER.



SUPER-VUE
VINYL PHOTO
ALBUM PAGE

WITH COUPON ENCLOSED IN EACH KODACHROME ROLL
DEVELOP & PRINT ORDER

SAVE UP TO \$168 WITH COUPONS
BELOW

\$100 OFF

THE REGULAR PRICE ON THE
**DEVELOPING
& PRINTING**
OF ANY SIZE
KODACHROME ROLL

One roll per coupon please
Coupon must accompany order.

2000 OFFER EXPIRES JUNE 3, 1975

**KODACHROME
EKTACHROME
PROCESSING**

20-EXPOSURE SLIDES
REGULAR 8 MOVIES
SUPER 8 MOVIES

Link one roll
per coupon.
Develop & print
coupons
together.

99¢

2000 OFFER EXPIRES JUNE 3, 1975

20% OFF
ON ALL
POLYESTER
DOUBLE KNITS

KIRSCH DRAPEY HARDWARE
SPINNING WHEEL

**FABRIC
SHOP**

146 E. Main, Northville, 340-1910
Store-front Free Parking

Gathering roadside litter is daily job for county

By W. W. EDGAR

Stroking his chin and shaking his head at the sight, Carl Piscopink, district supervisor for the Wayne County Road Commission, said, "Unless you see this, you'd never believe it."

He was standing at the Lilley roadside watching his crew of six husky men gathering litter running the gamut from empty beer cans to broken beds, worn out stoves and refrigerators.

"There was a time, not too long ago," he said, "when we used one group of men for two weeks after the last snow to clean up the litter. Now, would you believe it, we have a road group every day of the year when there is no snow on the ground."

TO MAKE matters worse because of the tight budget given his department under contract to the state many of these "foot soldiers," as the litter collectors are called, must be taken off road repair work to do a job that really shouldn't be necessary, he said.

"Few people realize the cost of this litter problem, but it runs close to \$100,000 in our district which includes Canton Township, Westland and Garden City. Of this amount, \$60,000 is charged for labor and the remainder for the rental of equipment."

Piscopink contends the public's laxity about litter is more responsible for the increased load than the greater number of cars.

"I never have seen conditions as bad as they are today. When you see beds, stoves and refrigerators tossed

into ditches along the road, you know it is the people's fault. And this is something beyond our control.

"Of course, if we catch the litterers, they are reported to the police. But most of the time we are stuck with the job of cleaning up."

PISCOPINK'S CREW of six covers about 1.5 miles of roadside daily, collecting about 10 cubic yards of trash.

This is only the start. The litter—beer cans, papers, bottles and broken bits of furniture—is put into large plastic bags and left on the roadside for truck pick-up.

What aggravates Piscopink is that the trash is thrown into the high grass and scarcely can be seen by the public. But it's got to be picked up because at grass-cutting time it could ruin the leased machinery.

"People have just become very lax and with that 'don't care' attitude, there is no telling just how bad it will get before the summer ends."

The State Highways and Transportation Department expects to spend a record \$1.75 million on litter collection this year and less than 40 per cent of the sum will be spent on picking up loose stones, tree limbs, dead animals and other debris that might be hazardous to traffic.

"The cost of cleaning up after litterbugs is difficult to reduce," said Joseph F. Gravac, the highway department's maintenance chief. "Every

single piece of trash is picked up by hand. All the mechanical devices we've tested so far have proven unsatisfactory."

STEAM CLEAN your own carpets (At do-it-yourself prices)

RENT OUR RINSE N VAC—the new compact carpet cleaning machine that lifts dirt, grime and residues out of carpets... and does the job professional cleaners charge up to a hundred dollars for. We'll supply you with all the quality cleaning products you will need. We'll help with easy operating instructions.



Rent for only \$1200 a day



RINSE N VAC

CLEANS CARPETS CLEANER... KEEPS THEM CLEANER LONGER

Reserve RINSE N VAC for the day you want to get your carpets really clean

TOWARD RAY'S HARDWARE 14000 HILL ROAD WESTLAND

Volunteer help needed at SC

Volunteer help in the reading laboratory and writing concepts center at Schoolcraft College is needed during this spring and coming summer sessions.

Retired volunteers have been assist-

ing the college through the Retired Senior Volunteer Program (RSVP) during the fall and winter semesters.

Additional community volunteers, however, are needed now to help test students during orientation sessions through the summer.

Volunteers are needed in the reading center on Tuesdays from 9 a.m. to 2 p.m. and from 7-10 p.m. Following the testing of students, volunteers help with clerical procedures such as scoring, recording and filing test results.

The writing concepts center, part of the English composition program, also needs volunteers on Tuesdays and Thursdays from 9 a.m. to noon through June.

Hours and number of days may be arranged by calling Betty Andrews in the community services office on campus at 18600 Haggerty, Livonia.

ADLER ENGINEERING
CREATING
Built for Office Use
MARATHON POWER SYSTEMS
26541 Plymouth Road
877-8888
Sales Service

255 jobs available at county

WAYNE COUNTY—Residents of Westland, Garden City, Plymouth, and Redford and Canton townships are eligible for the 255 summer jobs sponsored through a federally funded program by the Wayne County Office of Manpower.

Livonia residents are ineligible for the county program because a similar program is sponsored by that city.

Participants must meet the criteria of the U.S. Comprehensive Employment Training Act (CETA) and will be paid \$2.50 per hour for a 40-hour week.

CETA criteria stipulate that applicants must be between the ages of 18-29, but high school graduates may qualify at age 17; and must be a recently discharged veteran or high school graduate, or currently be enrolled in a college, university, business or trade school.

Economically disadvantaged applicants must be given preference under the CETA regulations.

Interested persons should contact R. Repko at the Wayne County Office of Manpower, 1150 Griswold, 2400 David Stott Building, Detroit 48226.

The 255 jobs will be divided among three program components:

- A total of 65 persons will perform general park maintenance work for the County Road Commission from June 9 through Aug. 29.

- There will be 150 jobs as office workers, library and recreation aides in various county agencies during July and August.

- A special drain project in Van Buren and Sumpter townships will require the work of 40 student assistants during July and August.

TOYS "R" US! the CHILDREN'S Bargain Town

Gym-Dandy
BIG 16 FT. GYM WITH SLIDE
Sturdy 4 leg gym with 2 inch diameter legs. Trapeze bar, 2-passenger glider. Two swings, 2-passenger lawn glider and sturdy 7 ft. slide.
UNASSEMBLED 6986
EVERYDAY LOW PRICE
ALL GYM DANDY AT BIG DISCOUNT

MUSKIN 12 FT. X 36 INCH POOL WITH LADDER AND FILTER
Package includes 12 ft. pool 36 inches deep, 36 inch non-slip ladder and cartridge filter.
UNASSEMBLED 9983
EVERYDAY LOW PRICE
ALL MUSKIN AT BIG DISCOUNT

MUSKIN 15 FT. X 48 INCH POOL WITH LADDER AND FILTER
Package includes rugged 15 ft. pool 48 inches deep, 48 inch non-slip ladder and cartridge filter.
UNASSEMBLED 29987
EVERYDAY LOW PRICE
ALL MUSKIN AT BIG DISCOUNT

EVERYTHING WE CARRY WE CARRY BIG SEE IT ALL AT **TOYS "R" US** WHERE NOTHING IS EVER SOLD AT LIST PRICE!

KANTWET MOLDED "CARE" SEAT
Sale 5-point harness. Enclosed double-walled molded shell. Adjust to reclining position.
EVERYDAY LOW PRICE 2797
ALL KANTWET AT DISCOUNT

PETERSON DELUXE SWIVEL STROLLER
Thick foam padded seats. Wind shield with canopy. Shopping basket. Play tray. Folds for travel.
2994
EVERYDAY LOW PRICE
ALL PETERSON AT DISCOUNT

COLECO EVEL KNEIVEL BICYCLE MOTO CROSS OBSTACLE COURSE
Clock your skill, teaches bicycle safety skills. Has automatic start/stop timer, 3 skill-testing obstacles, 12 pylons.
996
EVERYDAY LOW PRICE
ALL COLECO AT DISCOUNT

WHAM-O WATER WIGGLE
Just connect to your garden hose, and the unpredictable splashing action begins. Great for hot summer days.
274
EVERYDAY LOW PRICE
ALL WHAM-O AT BIG DISCOUNT

WORLD'S BIGGEST TOY SELECTION ALL YEAR ROUND!

CHESEBROUGH PONDS 170 CT. Q-TIPS 74¢ 252 CT. 1.08	CHIX baby BABY DIAPERS 468 12 pre-folded diapers	LEEMING PACQUIN 4 1/2 OZ. DESITIN 1.28 For diaper rash. 1 LB. JAR 3.88	BABY WASH CLOTHS 96¢ 70 pre-moistened pop-up towels.
CHESEBROUGH PONDS 12 OZ. VASELINE 87¢	CHIX 3 PULL-ON PANTS WATERPROOF PRINT 97¢	LEEMING PACQUIN DABAWAYS 64¢ Helps prevent diaper rash	

OPEN MON THROUGH SAT 10 TIL 9 30 SUN 11 TIL 6

TOYS "R" US LIVONIA 29150 W. 7 Mile Road (7 Mile and Telegraph) (313) 909-7-3000	TOYS "R" US MADISON HEIGHTS 32700 John R Road (John R and 14 Mile) (313) 466-6-8700	TOYS "R" US SOUTHFIELD 27000 Telegraph Road (12 Mile and Telegraph) (313) Elephant 4-6300	TOYS "R" US SOUTHGATE 14333 Eureka Road (Eureka at Trenton) (313) Cuddle 5-7100	TOYS "R" US ROSEVILLE 32070 Grand (Grand and Wacker) (313) 676-6000
--	---	---	---	---

WEEKEND SPECIAL (ANY CAR ON THE LOT*)

\$4.95 PER DAY 16¢ PER MILE
*EXCEPT S.W.

PAY ONLY FOR THE GAS YOU USE
WE FEATURE G.M. AND OTHER FINE CARS
Now...for Sears Customers:
Budget Rent a Car operates authorized Sears Rent a Car Distribution Centers

Budget rent a car **Sears Rent a Car**

AVAILABLE AT THESE LOCATIONS
Similar Savings on other fine cars

BIRMINGHAM 554 S. WOODWARD 642-1700
METRO AIRPORT 8715 WICKHAM HONOLULU 941-3300
DOWNTOWN 334 MICH. AVE. DETROIT 963-0982

NEW TROY MADISON HEIGHTS OFFICE (DIRECTLY FROM SEARS OAKLAND MALL) 2501 HAZEN 585-7650

The car Rental Service of Transamerica Corp.

Treasure hunters to journey to 'centennial dump' for fun

Rose City isn't a spot that springs to mind when you think of buried treasure. It's not likely Capt. Cooke hid any chests of gold there. Nor would you expect to find sunken Spanish galleons. Even so, Rose City will be the desti-

nation this weekend of a group calling itself Michigan Treasure Hunters and whose membership comes largely from this area. Their hunting tools are electronic metal detectors and they'll explore an abandoned loggers' camp, a site

where folks homesteaded back in the 1800s and a onetime dump dating back 100 years. Rose City is ready to welcome the hunters, too. Merchants have donated more than 200 gifts to be given away as prizes. A sheriff's posse will lead the group to the old logging camp. A police escort will be provided to other treasure sites.

ities and as far north as Pontiac in Oakland County.

"We've had enquiries from as far away as Muskegon and Grand Rapids," Temple said.

Regular meetings now are held the fourth Tuesday of each month at the Livonia Senior Citizens Building, Five Mile and Farmington Roads. Meetings start at 7:30 p.m. The next meeting is May 27.

Membership is \$5 per year for either a single membership or a family.

"IT'S A family hobby," Temple said, "and for campers and non-campers. We try just to have fun and make new friends."

The metal detectors cost from about \$50 for a good beginner's set to about \$300 for top-of-the-line, according to Temple. They explore for metal buried two to four feet.

No one really expects to make any "millionaire" finds, although there have been some both interesting and valuable.

Dick Foster found a 1965 Plymouth High School class ring while treasure hunting and is trying to locate its owner.

Vern Rowe of Plymouth came upon a 530 pound chunk of pure copper in northern Michigan with an estimated value of about \$400.

But most of the hunters seek a return more valuable than money. Writing about the coming Rose City outing in the club's last newsletter, Rowe said:

"All treasure is not found with a detector some of us may find during this outing that meeting new friends and just taking in the scenery that the Creator and Mother Nature have bestowed upon us is a greater treasure than you will ever find with an electronic device."

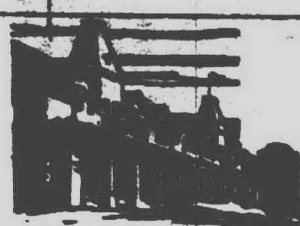

1975 Season: June - Sept.

ESCAPE! to the Wonderful World of Windermere House

Lake Rosseau, Muskoka, Ontario

Everything you'd expect to find at a long-established and smoothly run resort and lots of extras as well... notable cuisine, personal service, tennis, 18-hole golf course, heated pool, and Lake Rosseau makes it all beautiful! Good company, too!

Reservations and Information:

Windermere House

Windermere, Muskoka, Ont. P0B 1P0

Phone (705) 769-3611 after May 13th, Toronto (416) 364-0594.

TILE & CARPET SPECIALS

SHAG CARPETING
100% NYLON

Compare at 6.99 **4.99** sq. yd.

KITCHEN CARPETING

With Rubber Backing **3.99** sq. yd.

SELF-STICK V.A. FLOOR TILE
FAMOUS MAKER

45 sq. ft. **10.99** per box

ARMSTRONG SOLARIAN® **\$7.95** sq. yd.

Ceramic WALL TILE **49¢** sq. ft.

VINYL ASBESTOS FLOOR TILE

12 x 12 45 sq. ft. **5.99** per box

LINOLEUM RUG

9 x 12 **6.99**

ARMSTRONG CARPET TILE

12 x 12 Self Stick Back **35¢** ea.

CERAMIC FLOOR TILE

Now Only **69¢** sq. ft.

AJAX FLOOR COVERING

FREE ESTIMATES
EXPERT INSTALLATIONS
32639 FORD RD. (1/2 blk. E. of VENOY)

427-6620

LEES
carpets

MOMENTUM '75

COMES TO LIVONIA AND A.R. KRAMER CO.

THE GREATEST CARPET EVENT IN OUR 50 YEAR HISTORY Sale Starts Monday, JUNE 2

FEATURING SAVINGS OF 15% TO 30%

ONE WEEK ONLY

look live with Lees
America's favorite carpet

ROOM PRE-MEASUREMENT SERVICE

AVAILABLE ONLY FOR THIS SPECIAL EVENT
CALL 522-5300 for Appointment

For this special event only.

You can have your rooms pre-measured for carpeting by one of our experienced staff. Then, when you stop in our store next week to choose the color, texture and quality you want, we can tell you the exact cost of your new carpeting, including waffle rubber padding and installation.

Since we already will have your room measurements, we can set aside your carpet selection from our large inventory assuring you quicker installation and avoiding a disappointing delay.

Why not call 522-5300 TODAY and arrange for one of our experts to stop by your home this week. There is no cost or obligation.

SPECIAL SALE HOURS: MONDAY THRU SATURDAY 9 A.M. TO 9 P.M. - SUNDAY 12:00 TO 6:00

A.R. KRAMER CO.

CELEBRATING OUR 50TH ANNIVERSARY YEAR

15986 MIDDLEBELT (between 5 & 6 Mile Rd.), LIVONIA 522-5300

Thursday, May 29, 1975

THE OBSERVER & ECCENTRIC

•7A

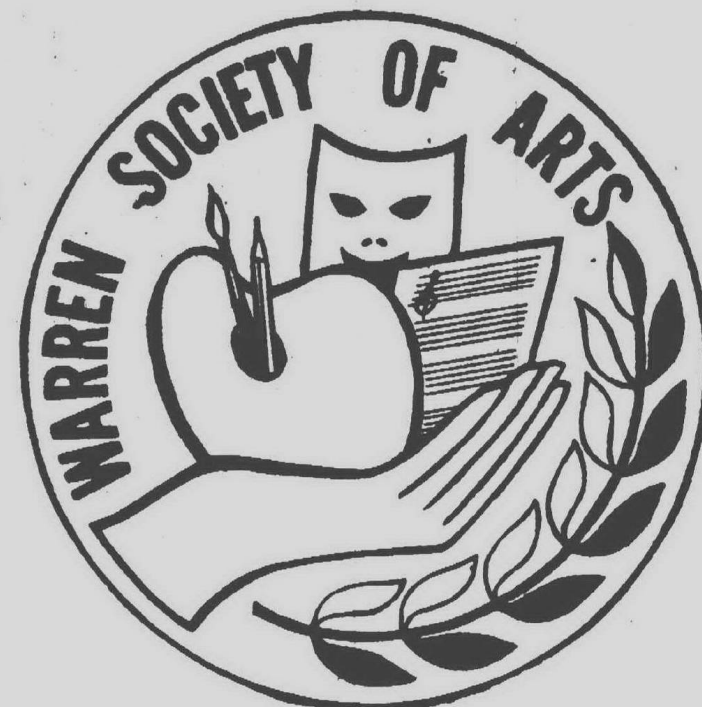

Tel-Twelve
Mall

presents

Warren Society of Arts ART SHOW

ART AMERICAN STYLE
NOW THRU JUNE 8

Over 90 local artists
displaying and selling
watercolors, acrylics,
pastels and pottery.

OVER
1500
PIECES
OF ART

LOCAL
ARTISTS
GIVING
DEMONSTRATIONS

TEL-TWELVE MALL

Telegraph Road at 12 Mile
SOUTHFIELD
Daily 10 a.m. - 9 p.m. Sunday Noon - 5 p.m.



County OKs summer jobs for youths

WAYNE COUNTY—A \$1.4 million summer employment program for out-county youths which could provide nearly 2,000 jobs, has been authorized unanimously by the Wayne County Board of Commissioners.

Teens in Redford Township, Garden City, Westland, Plymouth, Canton and Canton townships are eligible for the program. Those from Livonia are ineligible for the county program because the city receives direct federal grants.

AT THEIR MAY 15 meeting, the commissioners approved using \$1,421,826 of federal Comprehensive Employment and Training Act (CETA) funds for summer work projects that include:

- Continuation of the annual Rouge River cleanup campaign which will provide 100 jobs for eight weeks at \$2.50 per hour and 30 jobs for 17 weeks at \$3.85 per hour for youths over 18.
- Continuation of the County Drain Commissioner's yearly drain cleanup which will employ 50 workers for eight weeks at \$2.50 and \$3.85 per hour for youths over 18.
- Repetition of last summer's Intermediate School District program for disadvantaged youngsters expected to employ 1,400 between ages 14-18 at \$2.10 per hour for various cleanups this year.
- Initiation of a project of the County Office of Manpower to hire 150 student assistants between 18-29 at \$3.85 per hour for general clerical duties.
- Initiation of a program still in preliminary stages for the parks division of the Wayne County Road Commission to pay 152 workers \$2.50 and \$3.85

per hour for general maintenance and groundskeeping in the county park system.

The Intermediate School District program is especially for the severely disadvantaged. Youngsters in this program must meet federal Office of Economic Opportunity (OEO) poverty guidelines allowing a maximum of \$5,050 for a non-farm family of four, with adjustments for larger and smaller families scaled accordingly.

PARTICIPANTS in other programs must be CETA eligible, but not necessarily disadvantaged by OEO standards. Those who are, however, will be given preferential treatment.

Besides regular CETA qualifications, applicants for the Office of Manpower Student Assistant program must also be recently discharged military veterans and high school graduates or be enrolled in a college or university.

Those in these jobs will be placed in various county departments, and are acceptable up to age 29.

Applicants for the intermediate school district program should telephone 278-3222 in the City of Wayne, and those interested in positions with the other projects should call 224-7160 in Detroit for screening information.

Over the past two years, CETA has provided Wayne County nearly \$6 million for the jobless and tentatively has allocated another \$5.5 million for 1975, from which this summer program is financed.

The program is likely to be expanded if Congress allocates Wayne County an additional \$1 million as is expected before summer's end.

Where to give blood donations

Residents may make appointments to donate blood at a number of area locations during June.

The American Red Cross will be accepting blood Monday, June 2, from 3-9 p.m. in St. Maurice Catholic Church, 32765 Lyndon, Livonia.

From 3-9 p.m. Wednesday, June 11, Red Cross will be in Rice Memorial United Methodist Church at 20601 Beech Daly, Redford Township.

From 3-9 p.m. on Wednesday, June 18, persons may give blood in Our Lady of Good Counsel Catholic Church at 1060 Penniman, Plymouth.

Then from 2-8 p.m. Thursday, June 26, the Red Cross will be in First United Methodist Church, 6443 Merri-man, Garden City.

Donors also may visit the Northwest Red Cross office, 32316 Five Mile, Livonia, from 2-8 p.m. Monday, Wednesday and Thursday; from 10 a.m. to 4 p.m. Tuesday and Friday; and from 9 a.m. to 1 p.m. Saturday.



PART OF THE PICTURE

Complete facilities are important in funeral service, of course... and our new facilities on Six Mile Road were built with this in mind.

But they're just part of the picture.

To our way of thinking, the people who serve here are the most important part. They provide the understanding and concern that funeral service is all about.

At all our locations, you'll find that the completeness of our service equals the completeness of our facilities.

HARRY J. WILL

Funeral Homes, Inc.

SIX MILE ROAD
EAST OF NEWBURGH
Elmer W. Engel, Mgr.

PLYMOUTH ROAD
EAST OF BEECH DALY
Ralph E. Basel, Mgr.

LIVEROIS AVENUE NORTH OF MICHIGAN
Robert W. DeLong, Manager

HARRY J. WILL
"Our Family Serving Yours"
Member, The Circle of the Golden Rule



A FULL YEAR without a single compensable industrial injury at Robins Printing Co., 13305 Wayne Road, Livonia, merited a safety award from the company's insurance carrier, Sentry Insurance. Arnold Martin (left) presented the award from his company to Robins's safety manager Enver Riza and Robert Robins, secretary-treasurer.



Bill Schneider's Meats

A GOOD OLD FASHIONED BUTCHER SHOP

Choice & Prime Meats

25857 Five Mile Road, Redford Township

OWNED AND OPERATED BY
WALLY ZEHNDER SERVING
REDFORD-LIVONIA-FARMINGTON
FOR OVER 25 YEARS

ALL PRICES GOOD THRU JUNE 5th ONLY

GRADE A LARGE HAMILTON EGGS 59¢ doz. LIMITED QUANTITIES	WILSONS HOMOGENIZED MILK 1/2 gal. 2-1 ²⁵	FRESH LEAN HAMBURGER 89¢ LB.
GRADE A FRYING CHICKENS 59¢ LB.	OUR OWN HOMEMADE SAUSAGES Italian sausage..... \$1.00 lb. Fresh baby links..... \$1.49 lb. Fresh Kielbasa..... \$1.59 lb. Swedish potato sausage..... \$2.29 lb. Smoked Kielbasa sausage..... \$1.79 lb. Old fashioned bulk pork sausage..... \$1.00 lb.	

•COMPLETE LINE OF KOWALSKI SAUSAGE

•SPECIALIZING IN HOME FREEZER MEATS

Open 9 am - 6 pm
(Closed Sun. & Mon.)

25857 FIVE MILE RD. KE 4-6337
REDFORD

90 DAYS SAME AS CASH

Charmglow

Twin Burner Gas Grill

This new Charmglow features exclusive single-dial heat control with two separate burners.

\$189⁹⁰
MODEL HEJ-1
\$179⁹⁰

AMERICA'S FAVORITE GAS BARBEQUE



Discover a Charmglow Gas Barbeque and keep your kitchen cool... your meals fantastic! Charmglow's modern gas cooking eliminates messy charcoal, dangerous lighter fluid and unpredictable results. See a Charmglow today, and you'll be enjoying the true outdoor flavor of so many foods for years to come.

*1972 MARCOM Study.

\$129⁹⁵

GAS GRILL SALE

The New "Economy"

- ECONOMICAL: Cooks a complete meal for less than \$2.
- ADJUSTABLE HEAT: for perfectly controlled cooking.
- SELF-CLEANING: no coals or ashes to dump. Self-cleaning while you relax.
- INSTANT HEAT: no lengthy warm-up.
- DURABLE: Heavy-duty, cast aluminum construction for no-rust, year-round use.

NOW A LOW \$99⁹⁵

Optional porch or patio mount available. Available in either natural or LP gas on steel burner or patio post mount.

THE GOOD HOUSEKEEPING SHOP

21725 Grand River (near Lahser)
DETROIT
KE 2-4871

WONDERLAND SHOPPING CENTER (Plymouth & Middlebelt)
LIVONIA
427-4212

Bring a treasured piece of American History into your home.

Introductory Offer:
SAVE 20% on every piece until May 31.

Haven't you longed for an escape from the strangeness of a modern world filled with cold plastic and hard-edged chrome? Come back now two hundred years. Our Pennsylvania House Bicentennial Collection recaptures that time. You are looking at some of the greatest designs in the entire history of furniture.

There's the Queen Anne highboy, for example—looking like a treasure handed down for generations. Or the block-front lowboy, whose beauty might have graced a whaling captain's mansion in 18th-century New England.

Each of these designs is as rich in American history as America itself. And the impressive *American Legacy* finish—specially created for the Bicentennial—reflects the elegance of our country's historic homes.

Let our Pennsylvania House Bicentennial Collection take you home. The way home was yesterday. The way it should always be.

THE Pennsylvania House

BICENTENNIAL COLLECTION

Collector or Candlelight finish...American Legacy premium finish slightly more



QUEEN ANNE HIGHBOY \$799



MINIATURE CHEST \$196



TEA WAGON \$222



LOCK-FRONT LOWBOY \$337.50



QUEEN ANNE COCKTAIL TABLE \$300



LADY'S WRITING DECK \$364
CHAIR \$85



CHIPPENDALE LOVESEAT from \$309



Colonial House

19532 W. McNICHOLS RD. EAST OF EVERGREEN
KE 2-7900
OPEN MON. THURS. & FRI. 'TIL 9 P.M.

Health problem increasing among homosexuals; declines for 'straights'

By DENNY COFFMAN

A dramatic increase of venereal disease among male homosexuals has surprised officials of the Wayne County Health Department and sent them searching for reasons for the phenomenon.

According to John Dun, public health representative at the County Health Center, Westland, 63 per cent of all cases treated at the facility between January and mid-May of this year have involved "gay" males. For the same period last year, gays accounted for only about 30 per cent of the case load.

At the same time, there has been a reduction in the number of instances of venereal disease among heterosexuals, or "straights," during the period. This year, 352 cases of gonorrhea were treated; last year, 452. The center treated 45 cases of syphilis so far this year, but treated 68 last year.

"Maybe it's just that the heterosexual cases have dropped in number," says Dun, "and therefore gays account for a higher percentage. At any rate, there seems to be an increase in gay venereal disease in recent months."

BUT DUN points out that the "me-

chanics" required for gay sexual relations may be a reason for the proliferation. Anal sex, which he terms fairly common among gay males, is especially conducive to the transference of disease. By contrast, no case of venereal disease has ever been reported involving female gays.

Inasmuch as there are three cases of VD among all males, both gay and straight, for every two cases of VD among females, the risk of contracting VD when both partners are males is extremely high, according to Dun.

"It affects a cross-section of the community," says Dun, "from the unemployed right up to executives."

ANOTHER reason he cites for the rise in gay male VD is the apparently casual sexual activity among gay males. Exposure to many contacts frequently, but fleetingly, increases the dangers.

"Gays tend to have more variety and more anonymous partners," says Dun. "What contributes to the incidence of VD is not the amount of

sexual activity, but rather the amount of activity with different partners."

The center provides free examination and treatment for gonorrhea ("clap") and syphilis.

Gonorrhea is considered easier to contract, because it has a very short incubation period, often less than 24 hours. Its germs are parasites, living off the warm moist membrane of rectum, mouth, eyes or sexual organs.

Syphilis has an incubation period ranging from 10-90 days and its effects are more devastating: insanity, paralysis, bone destruction, heart failure, blindness, nerve deafness and skin ulcers.

"Both require physical contact for transmission from one person to another," says Dun. "Sharing a swimming pool or drinking fountain or toilet seat won't do it."

More homes, smaller families

By TIM RICHARD

Families are getting smaller in western Wayne County.

More single persons are moving out of their parents' homes and into their own pads.

And some communities which are losing population are actually gaining in the number of occupied housing units.

THESE PATTERNS emerge from the new report of occupied dwelling units, available this week from the Southeast Michigan Council of Governments (SEMCOG). The figures trace the growth of people and housing units from the official census date of April 1, 1970 to July 1, 1974.

Here is a town-by-town rundown of growth:

•Canton Township exploded in terms of people, but family size changed little in four years. Canton

grew from 11,026 persons to 29,600, or 169 per cent, and from 3,261 occupied dwelling units to 8,800, also about 169 per cent. The number of persons per dwelling dropped only slightly, from 3.38 to 3.36.

•Garden City lost population—from 41,864 to 40,200. But the number of dwelling units increased from 10,482 to 11,000, an increase of five per cent. Family size dropped from 3.99 to 3.65.

•Livonia showed a leveling of population from 110,109 in the base year to 109,500 last year, an insignificant 0.6 per cent loss. But dwelling units rose from 27,686 to 29,900, or an even eight per cent. Family size dropped from 3.97 to 3.66.

•The City of Plymouth lost nearly five per cent of its population, from 11,758 to 11,200, while housing units rose in almost the same proportion,

from 3,762 to 3,930. Thus, family size dropped from 3.12 to 2.96—an overall average of less than one child per household.

•Plymouth Township showed a population rise from 17,497 to 19,400, or 10.9 per cent. Dwellings increased from 4,909 to 6,000, or 22.2 per cent. Family size declined from 3.56 to 3.23.

•Redford Township had the biggest percentage population drop as numbers fell from 71,901 to 67,400, or 6.3 per cent. Yet dwelling units increased from 19,759 to 20,000, about 1.2 per cent. Family size slipped from 3.63 to 3.37.

•Westland continued to grow in population—from 86,749 in the census year to 93,600 last year, or 7.9 per cent. Housing units leaped from 23,046 to 28,000 in the same period, for a 21.5 per cent jump. Average family declined from 3.76 to 3.34 members.

College people have key roles in seminar

College trustees and staff members will play key roles in the day-long Local Issues Seminar to be held Saturday on the Schoolcraft campus.

Trustees Rosina Raymond and Paul Kadish will serve as panel moderators for the seminar which is being sponsored by the Wayne 2nd Democratic Committee. Trustee Nancie Blatt is handling all reservations.

Dr. Larry D. VanderMolen, a Schoolcraft political science instructor, is program coordinator. Ms. Betty Andrews, assistant to the director of community services for senior adult programs, will be a panel member.

Marvin Stempien is the seminar's chairman and Secretary of State Richard Austin will present a luncheon address on recent political reforms introduced by the Michigan Department of State.

Luncheon, at \$4.25 per person, will be served by the college's culinary

arts department. There are no other charges for those attending the seminar.

Registration will be in the liberal arts building between 9 and 9:30 a.m. Morning panelists will be devoted to women in today's society and to senior citizens' activities.

Afternoon panels will cover solutions for personal economic problems, alternative methods of financing education, and city, township and county services.

Tilles to speak

A panel discussion on "Alternative Methods for Financing Education" will feature State Rep. John Markes (D-Westland) and Roger Tilles, a member of the State Board of Education at 1:30 p.m., Saturday, May 31, at Schoolcraft College, 18600 Haggerty, Livonia.

Other panel participants include State Sen. Jack Faxon (D-Detroit), Keith Geiger, president of the Michigan Education Association, and Gerald Dunne, executive secretary of the Michigan Association for Improved School Legislation.

Paul Kadish, Schoolcraft trustee, will serve as panel moderator at the free discussion open to the public.

The college is at 18600 Haggerty between Six and Seven Mile roads in Livonia.



ROGER TILLES

FADED GLORY

JEANS

starting at
20% - 30%
off chain store prices

JAKE'S

Lebanon Square Shopping
20210 Ford Rd., Livonia, Mich. 48150
344-3900

PUT COLOR IN YOUR YARD!

Visit Weber Brothers Greenhouse

Serving people over 70 years with the highest quality annuals grown in our own greenhouses

350
Varieties
of Colorful
Flowering
Plants
—Plus—
HANGING
PLANTS

LET AN EXPERT
HELP YOU

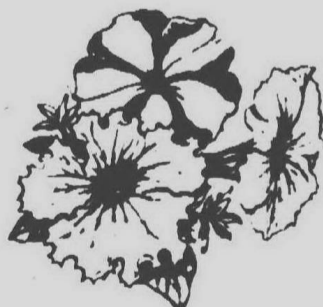

PETUNIAS
GERANIUMS
IMPATIENS
MARIGOLDS
COLEUS

Beat the Prices
at the Grocery Store and
Grow Your Own Vegetables

BUY WHERE YOU KNOW THE QUALITY IS TOPS

Weber Brothers Greenhouse

10105 W. 10 MILE OAK PARK

Just West of the Zoo • 541-0408

DAILY 9-7 SUNDAY & HOLIDAYS 9-12 • FREE PARKING

A service of JOHN BLAIR MARKETING (212 832-6677)

BUDGET STRETCHERS™

Save Money... Redeem these valuable offers today!

Shopping List

- | | |
|---|--|
| <input type="checkbox"/> Alum. Foil | <input type="checkbox"/> Juice |
| <input type="checkbox"/> Baby Prods. | <input type="checkbox"/> Margarine |
| <input type="checkbox"/> Beans | <input type="checkbox"/> Meats |
| <input type="checkbox"/> Blades <i>Flucker</i> | <input type="checkbox"/> Milk |
| <input type="checkbox"/> Bleach | <input type="checkbox"/> Mouthwash |
| <input type="checkbox"/> Bread | <input type="checkbox"/> Napkins |
| <input type="checkbox"/> Butter | <input type="checkbox"/> Noodles |
| <input type="checkbox"/> Cake Mix | <input type="checkbox"/> Oil |
| <input type="checkbox"/> Canned Fruit | <input type="checkbox"/> Oven Cleaner |
| <input type="checkbox"/> Canned Veg. | <input type="checkbox"/> Pancake Mix |
| <input type="checkbox"/> Cat Food | <input type="checkbox"/> Paper Towels |
| <input type="checkbox"/> Cereal | <input type="checkbox"/> Peanut But. |
| <input type="checkbox"/> Cheese | <input type="checkbox"/> Plastic Wrap |
| <input type="checkbox"/> Cleaners <i>Ajax</i> | <input type="checkbox"/> Plastic Bags |
| <input type="checkbox"/> Coffee | <input type="checkbox"/> Razor <i>Personna</i> |
| <input type="checkbox"/> Cookies | <input type="checkbox"/> Rice |
| <input type="checkbox"/> Dairy Prods. <i>Landmark</i> | <input type="checkbox"/> Salad Dress. |
| <input type="checkbox"/> Deodorant | <input type="checkbox"/> Scouring Pow. |
| <input type="checkbox"/> Dessert | <input type="checkbox"/> Shampoo |
| <input type="checkbox"/> Detergent | <input type="checkbox"/> Shave Cream |
| <input type="checkbox"/> Dish Wash Det. | <input type="checkbox"/> Soap |
| <input type="checkbox"/> Dog Food | <input type="checkbox"/> Soda/Mixers |
| <input type="checkbox"/> Eggs | <input type="checkbox"/> Soups |
| <input type="checkbox"/> Fem. Hygiene | <input type="checkbox"/> Spices |
| <input type="checkbox"/> Floor Polish | <input type="checkbox"/> Stuffing Mix |
| <input type="checkbox"/> Flour <i>Wondra</i> | <input type="checkbox"/> Sugar |
| <input type="checkbox"/> Frosting | <input type="checkbox"/> Syrup |
| <input type="checkbox"/> Frozen Din. | <input type="checkbox"/> Tea |
| <input type="checkbox"/> Frozen Veg. | <input type="checkbox"/> Tissue |
| <input type="checkbox"/> Furn. Polish | <input type="checkbox"/> Toothpaste |
| <input type="checkbox"/> Jams/Jellies | <input type="checkbox"/> Window Clean. |

Set of SIX Sheffield Stainless Steel Steak Knives... just \$2.99

Distinctive handles are simulated stag bone, permanently bonded to special super-sharp "Magic-Edge" stainless steel blades imported from Sheffield, England... guaranteed to stay sharp for 10 years... dishwasher safe. TO ORDER send your check or money order for \$2.99 per set (plus 50¢ for postage & handling)... to Dept. "E", Budget Stretchers, P.O. Box 813, Farmingdale, N.Y. 11735. MONEY BACK IF NOT SATISFIED.

STORE COUPON

Save 15¢

ON

BAYER ASPIRIN

100 TABLETS - 50¢ EACH

on 100 tablet size or larger

MR. DEALER: You are hereby authorized to accept this coupon for 15¢ on the purchase of Bayer Aspirin. This coupon will then be redeemed by Glenbrook Laboratories for the face value plus 5¢ handling charges provided you have complied with the terms of this offer. Void where prohibited, taxed or restricted by law. Cash value is 1/20 of 1¢. Invoices showing purchases of sufficient stock to cover all coupons must be shown on request. Offer expires September 30, 1975. Coupons may not be transferred or assigned to third party. Mail all coupons to Glenbrook Laboratories, P.O. Box 6006, Westport, Connecticut 06880. This coupon is valid only for Bayer Aspirin. Any other use constitutes fraud. Customer must pay sales tax, if any. Limit: One coupon to a customer.

Fabulous \$1 Offer from the World of Beauty Club

YOU GET ALL THIS FOR \$1...

\$15.00*

Beauty Kit

PLUS

Beauty Guide Magazine

PLUS

Bonus Coupon

*Beauty Kit is a trademark of World of Beauty Club® for its cosmetic package. Get kit after kit of famous-name cosmetics.

Mail to: WORLD OF BEAUTY CLUB
623 S. Wabash Ave., Chicago, Ill. 60605

Here's my \$1. Please enroll me and send my first Beauty Kit valued at \$15.00* or more—plus Beauty Guide Magazine. I understand that I will receive—on approval—an exciting new Beauty Kit about every two months—plus, occasionally, special deluxe kits such as a Sarsaparilla Fragrance Kit and a holiday man's kit of famous grooming aids. Ideal for gift giving. Each kit will be worth far more than my member's money-saving price—most kits \$15.00 or more—yet I may have any kit for just \$1.00 plus shipping and handling (and applicable sales tax). I may cancel my membership at any time after examining my \$1 kit.

To help you serve my needs personally, I am checking:

Age Group	Hair Group	Skin Type	Shin Type
<input type="checkbox"/> 16-19	<input type="checkbox"/> Blonde	<input type="checkbox"/> Light	<input type="checkbox"/> Dry
<input type="checkbox"/> 20-24	<input type="checkbox"/> Brunette	<input type="checkbox"/> Medium	<input type="checkbox"/> Oily
<input type="checkbox"/> 25-29	<input type="checkbox"/> Redhead	<input type="checkbox"/> Dark	<input type="checkbox"/> Normal
<input type="checkbox"/> 30-39	<input type="checkbox"/> Silver		
<input type="checkbox"/> 40+	<input type="checkbox"/> Black		

Name _____
Address _____
City _____ State _____ Zip _____

Do you have a telephone? ☐ Yes ☐ No

LIMIT: ONE INTRODUCTORY BEAUTY KIT PER FAMILY
*Based on manufacturer's suggested retail price. © W.B. CO., INC.

CLIP ■ FOLD ■ SEAL ■ AND MAIL TODAY

FIRST CLASS
Permit No. 70
Broomall, Pa.

BUSINESS REPLY MAIL

Postage will be paid by

Box D
Broomall, Pa. 19008

save 26%

TV

SAVINGS COUPON

27 weeks \$4.97

for only

Regular newsstand price \$6.75...

You Save \$1.78!

Get the only complete guide to TV entertainment for less than 3¢ a day... delivered to your door each week. ACT TODAY!

☐ **YES**, please enter my subscription to TV Guide for 27 weeks for \$4.97. I understand I may cancel after my subscription has started and receive a refund for all undelivered copies.

NAME _____

ADDRESS _____

CITY _____ STATE _____ ZIP _____

SEND NO MONEY NOW. WE'LL BILL YOU LATER

Exhaust emissions tests offered free

A free exhaust emissions test, designed to promote greater fuel economy and cleaner air, will be offered to motorists traveling on I-96 near Novi Sunday, June 1.

The free tests will be conducted by volunteers from the telephone industry and from the Michigan Wolverine chapter of the Telephone Pioneers of America, an employee community service group.

THE VOLUNTEERS will man a free test site from 9 a.m. to 5 p.m. at the eastbound I-96 reststop west of Novi.

"We'll be performing 'quickie' emissions tests to let motorists know if their cars are wasting valuable fuel and polluting the air," explains Les Fineout, ecology chairman of the Michigan Pioneers.

The test process is relatively simple and takes only about three minutes.

An electronic analyzer is inserted into the exhaust pipe to measure the amount of hydrocarbons and carbon monoxide being emitted.

The test equipment is on loan from Michigan Bell and is regularly used to test telephone company vehicles. If a car is emitting an excessive level of pollutants, the tester will provide a list of adjustments to correct the problem.

"Properly adjusted engines mean not only cleaner exhaust emissions but better performance and gas mileage," says Fineout. "A simple tune-up can boost gas mileage more than eight per cent."

BASED ON a recent study by the vehicle emissions check committee, about four billion gallons of gasoline could be saved each year if the more than 100 million cars in the nation were kept properly tuned.

OBITUARIES

BENJAMIN F. STEELE

Services for Mr. Steele, 84, of 11424 Columbia, Redford, who died May 11, were in the Harry J. Will Funeral Home with the Rev. Maurice Shuler officiating. Burial was in Green County, Ark.

Mr. Steele was a retired railroad laborer.

Survivors are his wife, Viola; sons, Ernest, Elmer, Lloyd, Roy, James and Homer Bills; daughters, Mrs. Enid Crawford and Mrs. Edith Szoke; and six grandchildren.

RICHARD E. FISCHER

Services for Mr. Fischer, 87, of 26336 W. Six Mile, Redford, who died May 7, were in the Harry J. Will Funeral Home with the Rev. Roger H. Schleeff officiating. Burial was in Grand Lawn Cemetery.

Mr. Fischer was a salesman for Stanley Products.

Survivors are his wife, Marie; daughter, Mrs. Doris Hebestreit of Redford; son, Richard E. Jr. of Missouri; six grandchildren and seven great-grandchildren.

HAROLD R. MARR

Services for Mr. Marr, 60, of 15797 Leona, Redford, who died May 14, were in the Charles R. Step Funeral Home with officers of the Loyal Order of Moose officiating. Burial was in Roseland Park Cemetery.

Mr. Marr worked for Fisher Body. He is survived by his wife and six children.

RICHARD O. AUSTIN

Services for Mr. Austin, 58, of 20454 Centralia, Redford, who died May 15, were in the Charles R. Step Funeral Home with Rev. Romano officiating. Burial was in Holy Sepulchre Cemetery.

Mr. Austin was a welder.

Survivors are his wife, Lillian; daughters, Mrs. Kathryn Preskin, Mrs. Kathleen Dittman, Mrs. Karen Miller, Kristine, Deborah, Jennifer and Robin; parents, Mr. and Mrs. Jay Austin, and four grandchildren.

WALTER F. SUMERTON

Services for Mr. Sumerton, 61, of 16716 Stahelin, Detroit, who died May 14, were in Schrader Funeral Home with the Rev. Donald R. Elly officiating. Burial was in Roseland Park Cemetery.

Mr. Sumerton was a machine repairman for Burroughs Corp.

Survivors are his wife, Margery;

son, Walter Jr. of Garden City; daughter, Mrs. Connie Rose of Canton Township; sisters, Mrs. Ruth Johansen of Arizona and Miss Marion Sumerton of Detroit; and five grandchildren.

LINDA E. DENNIS

Services for Miss Dennis, 25, of 41449 Wilcox Road, Plymouth Township, who died May 11, were in Schrader Funeral Home with Rev. Robert Keller officiating. Burial was in Glen Eden Memorial Park.

Survivors are her mother, Mrs. Ruth Dennis; sister, Mrs. Nancy Jurkiewicz; and grandmother, Mrs. Ruth Rasmussen.

CLARENCE J. LENNEVILLE

Services for Mr. Lenneville, 61, of 28131 Eaton, Westland, who died May 12, were in the R.G. and G.R. Harris Funeral Home with Rev. Erwin J. Thomsen officiating. Burial was in Parkview Cemetery.

Mr. Lenneville was a retired motor mechanic for Ford Motor Co.

Survivors are his wife, Lena; son, Paul; daughters, Mrs. Patricia Clayton, Mrs. Bonnie Beeler, Mrs. Sally Sobas and Mrs. Nancy Beach; brother, Fred; sisters, Mrs. Ann Turney, Mrs. Alice Kioski; Mrs. Jane Cane and Mrs. Mae Hibbeln; and 12 grandchildren.

EDWARD J. KNIGHTON

Services for Mr. Knighton, 82, of

Florida who died May 12, were in St. Paul Episcopal Cathedral, Detroit, with the Rev. Canon Kingsley G. Docksey officiating. Arrangements were handled by Manns-Ferguson Funeral Home. Burial was in Grand Lawn Cemetery.

Mr. Knighton spent 40 years in public education serving as principal of several Detroit elementary schools. He was a former summer director of Howell Boy Scout Reservation and regional commissioner of Boy Scouts. He was a commander of American Legion Veterans of World War II.

Survivors are his wife, Marion; sons, Dr. Edward L. of Livonia, Dr. Burton S. of Farmington and Wilmer

J.; daughter, Mrs. Betty Jean Sumner; and 12 grandchildren.

ADRON B. WILKES

Services for Mr. Wilkes, 52, of 32756 John Hawk, Garden City, who died May 15, were in the R.G. and G.R. Harris Funeral home with the Rev. Oscar L. Holloway officiating. Burial was in Mt. Hope Cemetery.

He was a foreman at Ford Motor Co.

Survivors include his wife, Mary Lou; daughters, Mrs. Judith Bellingham, Mrs. Nanette Smith and Marie Wilkes; son, Michael; brothers, Howard and Robert; sisters, Mrs. Lula Davidson and Mrs. Sylvia Mitchell; and three grandchildren.



Vacation
AT HOME WITH
Michigan
AWNINGS

• GUARANTEED WATERPROOF • WEARS LONGER

CANVAS AWNINGS
ARE BETTER... COST LESS!
NEW STYLES AND PATTERNS

FREE HOME ESTIMATES

Michigan AWNING CO.
4892 GRAND RIVER AVENUE
Phone 894-4400 • Serving Detroit & All Suburbs

PLANTS

WE GROW THEM FOR BEST QUALITY AND PRICE-BUY DIRECT FROM GROWER

TOMATO PLANTS

Early Girl HYB	Heinz-1370
Spring Set	Campbell-1327
Bonny Best	Glamour
Cherry	Beef Steak-Low Acid
Big Boy HYB	Roma Paste
Better Boy HYB	Sun Ray Yellow-No Acid
Supersonic HYB	Valiant-Low Acid-Red
Heinz-1350	

Seed Potatoes

PEPPER PLANTS

Sweet & Hot Pepper Plants

- EGG PLANT • CABBAGE • LETTUCE
- BROCCOLI • BRUSSEL SPROUTS
- KOHLRABI • COLLARDS
- ONION SETS • ONION PLANTS

FLOWERS ALL KINDS

KISSIRE BROS.
FARM PRODUCE
31575 Schoolcraft
One Block West of Merriman Rd.

Why Pay More! Why Pay More! Why Pay More! Why Pay More!

ASK ABOUT OUR EXTENDED TIME PAYMENT PLAN

COLECO

NASSAU 24 FT. ROUND POOL PKG.

Huge 6" galvanized white steel top ledge, 6" vertical supports. Heavy gauge liner. 13,500 gallon capacity. 4 ft. deep. F570 sand filter, HS-10 in-wall skimmer and deluxe AL-8 ladder. 150 lbs. sand free.

\$599⁸⁸

TOY DEPT.

NASSAU 27 FT. ROUND POOL PKG.

4 ft. deep. Variable depth liner (up to 6 1/4 ft. in center) with 6" top ledge and 6" vertical uprights. Burgundy brick pattern. 20 gauge liner. 19,000 gallon capacity. F570 sand filter, HS-10 in-wall skimmer, deluxe AL-8 ladder. Free 150 lbs. sand.

\$799⁸⁸

TOY DEPT.

JAMAICA 32 FT. x 16 FT. OVAL POOL PKG.

Variable depth, 4 ft. to 6 1/4 ft. A real beauty in green weave pattern. 3 1/2" top rails, 2 1/2" verticals. 20 gauge liner. 15,200 gallon capacity. F570 sand filter, HS-10 in-wall skimmer, AL-4 ladder. Free 150 lbs. sand.

\$888⁸⁸

TOY DEPT.

JAMAICA 15 FT. ROUND POOL PKG.

4 ft. deep. Rugged, heavy gauge galvanized steel wall. 3 1/2" top rails, 2 1/2" verticals. 5,200 gallon capacity. Green-weave wall design. Also includes F-118 skimmer, AL-4 ladder, HS-3 skimmer.

\$299⁸⁸

TOY DEPT.

ASK ABOUT OUR OUR EXTENDED TIME PAYMENT PLAN

PRICES GOOD THRU SAT. MAY 31, 1975

MEIJER THRIFTY ACRES — 45001 FORD RD. AT CANTON CENTER RD.

OPEN MONDAY THRU SATURDAY 9 A.M. TO 10:00 P.M. — SUNDAY 9 A.M. TO 7 P.M.



Nervous due to lack of bulk in your wallet?

START A NEW DAY

BY SEEING US ABOUT A PERSONAL LOAN

Everyone needs a helping hand now and then to get over life's little barriers. If you need money for a new appliance, automobile repairs, medical expenses or just to pay bills, come and see us for a Personal Loan.



MICHIGAN NATIONAL BANK

WEST METRO

9 CONVENIENT LIVONIA OFFICES TO SERVE YOU

The Saturday Bank

Member of FDIC

476-9200

OBITUARIES

MATTHEW P. GILBRIDE

Services for Matthew Gilbride, 19 months, of 32924 Oakley, Livonia, who died May 16, were in St. Andrew Episcopal Church with arrangements by the Rev. Fred Wood Funeral Home. The Rev. Kenneth G. Davis officiated. Burial was in Grand Lawn Cemetery.

Survivors are his parents, Mr. and Mrs. Ronald M. Gilbride; brother, Kenneth M., and grandparents, Mr. and Mrs. Harold Gilbride of Cleveland, Ohio, and Mrs. Elizabeth Freshwater of Delaware, Ohio.

ABBIE M. HESSE

Services for Mrs. Hesse, 93, who spent nearly a lifetime in the Redford and Plymouth areas before moving to Indian River, and who died May 17, were in Schrader Funeral Home with Rev. John Walasky officiating. Burial was in Riverside Cemetery.

Survivors are daughters, Mrs. Dorothy Ostrander of Indian River and Mrs. Josephine Penn of Florida; five grandchildren, nine great-grandchildren and four great-great-grandchildren.

CERENA KOSCO

Services for Mrs. Kosco, 70, of 19479 Weyher, Livonia, who died May 17, were at St. Priscilla Catholic church with arrangements by Manns-Ferguson Funeral Home. The Rev. Arnold Kosco officiated. Burial was in Holy Sepulchre Cemetery.

Mrs. Kosco was a housewife. Survivors are sons Norman, Fr. Arnold, Thomas, William and Gerald; brother, Alvin Schneider; sisters, Mrs. Viola Gaguere and Mrs. Helen Beindit, and 15 grandchildren.

LURLINE GEHRING

Services for Mrs. Gehring, 75, a former Livonia resident who resided in Florida and died May 18, were at Manns-Ferguson Funeral Home. The Rev. William F. Whitley officiated. Burial was in Forest Lawn Cemetery.

Mrs. Gehring was a housewife. Survivors are a daughter-in-law, Mrs. Mary Barnett, formerly of Livonia, and two grandchildren.

GRAHAM E. STERLING

Services for Mr. Sterling, 70, of 19422 Garfield, Redford, who died May 5, were at Grace Lutheran Church with arrangements by the Harry J. Will Funeral Home. The Revs. V. F. Halboth Sr. and V. F. Halboth Jr. officiated. Burial was in Glen Eden Cemetery.

Mr. Sterling was retired supervisor of maintenance trades at the Wayne County Child Development Center and served for 22 years as president of Carpenters Local 982.

Survivors are his wife, Zetta; daughter, Mrs. Marilyn Kaczor of Redford; four sisters and one brother in Ontario; and two grandchildren.

ALVIN J. McCALLUM

Services for Mr. McCallum, 56, of 24727 Donald, Redford, who died May 2, were at the Harry J. Will Funeral Home with Rev. Ralph McCallum officiating. Burial was in Port Huron.

Mr. McCallum was a project engineer for Michigan Bell Telephone Co. Survivors are his wife, Margaret; son, Kevin of Redford; daughters, Mrs. Gail Nordwall of New Mexico, Mrs. Carol Hansen of Highland, and Mrs. Kathy Borregard of Northville; father, Albert of Port Huron; sisters, Mrs. Helen Archer of Port Huron, Mrs. Leora Sykora of Arizona and Mrs. Betty Robinson of California; and four grandchildren.

FRANK N. GALLIN

Services for Mr. Gallin, 92, of 764 Ann, Plymouth, who died May 21, were at Our Lady of Good Counsel Catholic Church with arrangements by Schrader Funeral Home. The Rev. Francis C. Byrne officiated. Burial was in Holy Cross Cemetery.

Mr. Gallin was retired from the dairy business.

Survivors are daughters Mrs. Eleanor Krupa of Plymouth and Mrs. Lois Rosborough of California; brother, Joseph of Gibraltar; sister, Mrs. Loretta Parker of Gibraltar; and 2 grandchildren, Mrs. Gaylynn Harris and Douglas Krupa, both of Plymouth.

PAULINE NOWICKE

Services for Mrs. Nowicke, 93, of 9653 Rockland, Redford, who died May 6, were at St. Robert Bellarmine Catholic Church with arrangements by the Harry J. Will Funeral Home. Rev. Walter J. Lezuchowski officiated. Burial was in St. Hedwig Cemetery.

Survivors are sons, Edward of Southfield, John of Florida, and Sylvester of Redford; daughters, Mrs. Mary Trembath of Hazel Park and Mrs. Gertrude Trembath of Florida; and 13 grandchildren.

GLEN SHAFFER

Services for Mr. Shaffer, 65, who moved to New Mexico from Livonia 10 days before his death May 25, were at Miller and Sons Funeral Home, Brazil, Ind., with burial at Brazil.

Mr. Shaffer was a retired real estate salesman.

Survivors are his wife, Laura; sons George, Robert and Danny, all of Westland, Bill of Wisconsin and Jim of New Mexico; daughters, Mrs. Bobbie Ann Kaley of Westland and Sheryl Shaffer of Willis; sisters, Mrs. Leta Johnston of New Orleans, Mrs. Virginia Graham of Ohio and Mrs. Wilma Keiser of New Mexico; brothers, Emerson of Algonac and Russell of Florida; 15 grandchildren and one great-grandchild.

Mrs. Shaffer now resides at 3020 Kirsten Road SW, Albuquerque, N. M., 87105.

Thursday, May 29, 1975 THE OBSERVER & ECCENTRIC (R.W.G-9A) • 11A



Westland GARDEN CENTER and NURSERY

LARGE SELECTION OF TAXUS YEW

- CAPITATA • BROWNI • HICKSI
- DENSIFORMIS • PATIO TREES

THE POTTING SHED

"CALL US FOR YOUR PLANT PARTIES"

- HANGING GARDENS • INDOOR PLANTS

IF PLANNING THE LANDSCAPE DESIGN FOR YOUR HOME PRESENTS A PROBLEM JUST BRING IN THE DIMENSIONS OF THE AREA AND WE WILL DESIGN A LAYOUT FOR YOU AT NO CHARGE. BRING IN A PICTURE IF YOU HAVE ONE.

32593 CHERRY HILL WESTLAND • 721-6610

8-8 DAILY 8-6 SUNDAY

GARAGE DOOR OPERATORS

FOR ANY DOOR
GENIE "450"
\$175 Installed
1 Year Warranty
Any Suburb
ALLIANCE
AUTOMATIC DOOR CO.
531-0890
SOUTHFIELD

SHOP EARLY FOR FATHER'S DAY



JUNE 15
Magnavox
13" diagonal
Solid-State
Color TV

Solid-state model 4080, has the Precision In-Line Tube System for maximum performance and minimum service, detent UHF/VHF tuning, plus automatic fine tuning.

NOW ONLY \$299⁹⁵ SAVE \$30

Bill Brown's Magnavox

LIVONIA
31155 Plymouth
522-9600

HOME ENTERTAINMENT
CENTERS
OPEN DAILY 9 A.M.-9 P.M.
SUNDAY NOON-5 P.M.

DBN. HEIGHTS
22344 Van Born
565-4600

TOWN 'N' COUNTRY'S MONEY SAVINGS SUMMERTIME SPECIALS

BUDGET DEPARTMENT MOWERS

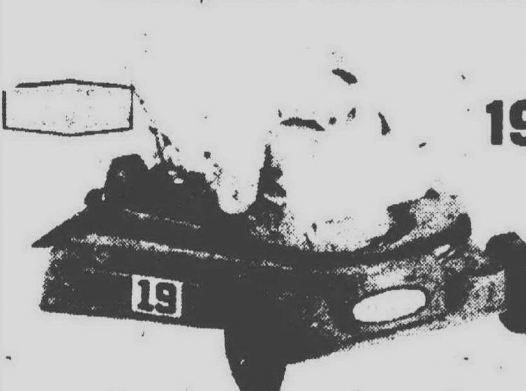

All mowers gas, oiled and assembled free.

19" SERVESS
ROTARY
MOWER

Reg. \$84⁹⁵
SALE \$69⁹⁵
Powerful 3-HP engine with remote throttle. Recoil starter, side ejection; 6" radial disc wheels, nylon bearings. Rear baffles, front wheel pads. Assembled. 0203/2-S194



COMPLETE
LINE OF
SUN CHLORINE

FREE-Grill Table Attachment

with purchase H.E.J. OR C.C.I. Reg. \$7⁹⁵ value Thurs., Fri., Sat., Mon.
Installation Available
This area's largest gas grill selection

CHARMGLO-HEJ MOST POPULAR MODEL NOW ON SALE

PARTY HOST

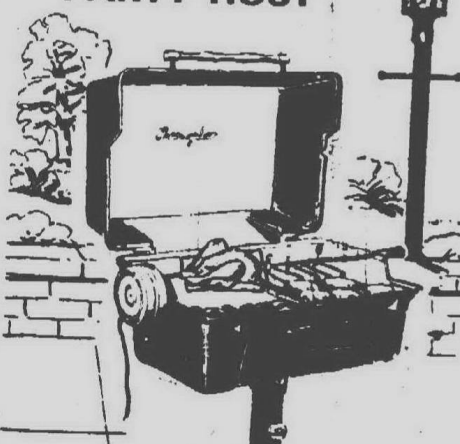

the professional one
This king-sized grill is the finest single unit barbecue on the market. The large, 336 square-inch cooking surface, plus 125 square-inch all-purpose rack for additional cooking or warming, makes it a "must" for the professional backyard chef.
And you can barbecue in any kind of weather because Charmglo barbecues are made from heavy-duty cast aluminum so they won't ever rust. Its perfect, controlled heat gives you year-round cooking pleasure.
A hallmark in craftsmanship, the fabulous HEJ model Party Host barbecue quality in every detail and is packed with features that defy comparison.

Reg. 189.95 SALE \$167.95

CHARMGLO GAS BARBECUE SALES

Cooking area of 235 square inches. Additional 125 square inches of raised cooking surface.

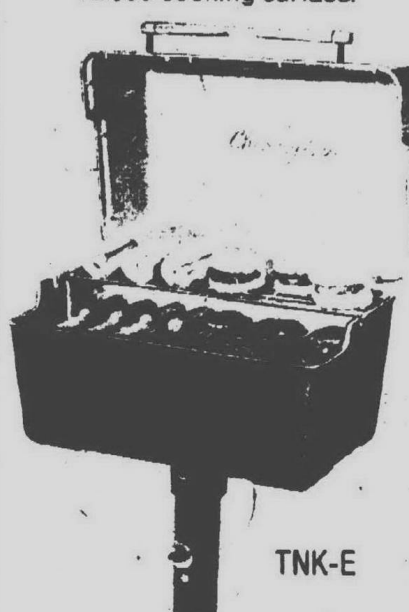

TNK-E

Reg. \$99.95

SALE \$87⁸⁸



TRADE-IN-SALE

We Want Your Old Lawn Mower
Up To \$40 Trade-In Allowance

21" WHIRLWIND
SELF-PROPELLED
REG. \$199.95
SALE

Up To \$30.00 OFF with trade

\$169⁹⁵



21" GUARDIAN
SELF-PROPELLED
Reg. \$239.95
Up To \$40.00 OFF with trade

\$199⁹⁵



ICE BIRDS

Bring the little tots!
Demonstrations of Ice Birds and other Kenner items by Tim Scott, factory representative.

ICE BIRD By Kenner

This new toy allows the child to make his own ice balls—quickly and easily. Toy includes the Ice Bird with built-in safety design grater, ice tray, 2 cups, 2 spoons and 5 packets of flavored syrup (Cherry, Grape and Lime.)
Our Reg. \$3.76

\$2⁶⁶

TOY DEPARTMENT

CREWEL & NEEDLEPOINT DEMONSTRATION

Demonstration from 12 noon to 9 p.m. Fri., May 30, 1975
and 9:00 a.m. to 6 p.m. Saturday, May 31, 1975

NEEDLEPOINT KITS

Visit our Domestic Department and see how easy it is to do crewel and needlepoint. While in the department be sure and see a select group of needlepoint kits specially priced during our demonstration.

\$2¹⁹ to \$5⁹⁹

PRICES GOOD FRI. MAY 30 and SAT. MAY 31, 1975

MEIJER THRIFTY ACRES — 45001 FORD RD. AT CANTON CENTER RD.

SHOP NOW THRU SAT. 9 a.m. to 10:30 p.m. SUN. 9 a.m. to 7 p.m.



LIVE

DEMONSTRATION

From 12 noon to 9 a.m. Friday, May 30, 1975
and 9:00 a.m. to 6 a.m. Saturday, May 31, 1975



expect the best from
Black & Decker
for less than you'd expect

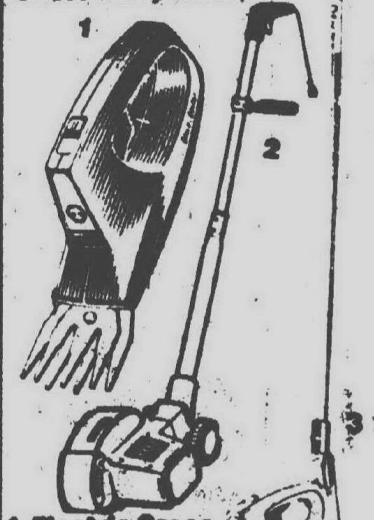

1 Electric Grass Shearer #8280 \$14.99

2 B & D Deluxe Lawn Edger 8" Blade #8220 \$44.88

3 Convertible Cordless Grass Shear #8290 \$24.99

McCulloch's Beat-the-Crunch Months SALE!

MAC 6 CARRYING CASE \$5⁹⁹
REGULAR \$16.95 VALUE

14" MINI-MAC CHAIN \$4⁹⁹
REGULAR \$8.10 VALUE

MAC 6 BAR GUARD \$1⁹⁹
REGULAR \$3.40 VALUE

*WITH PURCHASE OF ANY McCulloch MINI-MAC OR POWER MAC CHAIN SAW OFFER EXPIRES JUNE 30, 1975. AT PARTICIPATING DEALERS.

MINI-MAC 25 \$109.95

POWER MAC 25 \$149.95

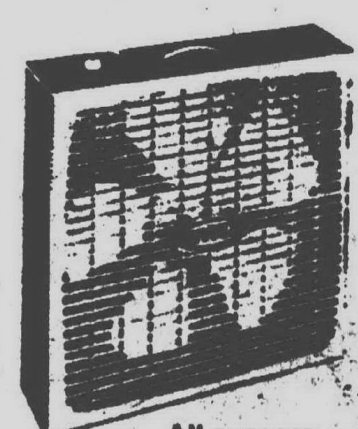

All-purpose 20" 3-speed fan
\$14.88



FAN on CART
w/180° tilt
Self-Start
Convenient
T-203M ... \$19.99

TOWN 'N' COUNTRY Hardware & Fireplace

27740 FORD ROAD • GA 2-2750

3/4 BLOCKS W. OF INKSTER ROAD • OPEN DAILY 9-6 Closed Sundays

Quartiles Limited
to best
Merchandise
in Stock





An explosion of litter

It's time to pronounce the obituary of the environmental movement.

There are a few scientific types still worried about overpopulation and food resources. We still have city and county road crews cleaning things up. But the deep concern among young people seems to have burned itself out.

There are two kinds of evidence.

One is our own observations in the neighborhoods of these suburbs. Every morning there seems to be a fresh trail of beer and pop cans along subdivision streets. Maybe we're getting old, but the litter problem seems to have exploded just this year.

The other evidence is the observation of other people. We heard and received a lot of comments—mostly negative—about the littering by young people in the recent Walks for Mankind.

It seems ironic that what was designed to be a project for young people to help others less fortunate than themselves should have backfired so badly in environmental terms.

A fellow we know would like to assassinate the manufacturers of Brach's candies, that brand being the most frequently discarded wrapper in his neck of the subdivision.

Back in the early '70s, when the ecology movement had burst into flower, the Jaycees sponsored cleanup drives on the Middle Rouge River. One remark made by a youngster at that time

struck home. As he unloaded a sack of tin cans he had collected, the young man swore: "I'll never throw away another can or wrapper again."

The Rouge cleanup drives are no more. The Jaycees decided they had made a sufficient dent in the problem; the river was flowing more smoothly with long-standing obstructions having been cleared. So the Jaycees went on to other projects, and no one can blame them.

But with the end of that effort went an end to the sensitivity training about litter the kids had received. It's true: Once you clean up someone else's junk, you are forever after cautious about your own mess. Now that military draft calls are down, the young men will less often hear the sergeant's cry: "Police the area!" That source of sensitivity training will be lost.

Pass more laws? They won't work. There are already laws on the books. Besides, it's impossible to put a policeman on every front yard and on every acre of parkland to hound the kids.

Despite what the lawyers say, we are not a government of laws; we are a government of people. Unless people decide they want clean cities and parks and subdivisions to live in, then we are doomed to piles of litter.

For the general mass of people, then, the time has come to say "rest in peace" to the environmental movement of the early '70s.

With an animal problem, you called Mae Kocher

Another area institution passed from the scene with the death of Mae Kocher last weekend.

For over 25 years she was the Birmingham Humane Society.

When she started her work there was a county animal welfare society, but it split up and she took over the Birmingham-Bloomfield area.

The purpose of her local organization was to discourage cruelty to animals, but with her love for dogs and cats she found herself in the lost and found business.

YEARS AGO when one of our pups would be missing we'd call the various police departments and veterinarians and they'd always say, "Have you checked with Mrs. Kocher?"

After a while we'd by-pass officialdom and call her direct when we had a problem and she was always ready to help.

Her operation was non-governmental. It had no shelter nor pound.

She operated out of her Karmel Korn shop on East Maple in Birmingham and the only funds she received were the few donations grateful animals owners sent in when she helped them locate their missing pet.

CONSIDERING THE time, money and energy she put into her work, her only real compensation

Eccentricities

by HANK HOGAN



was the knowledge that animals were somehow better off.

She was completely devoted to her work. I've seen her out in neighborhoods on rainy nights helping people to find their stray pets.

She encouraged people to call her because if the county pound found the dog first, the animal had to be destroyed if the owner did not show up within 72 hours.

SHE HAD a knack for finding animals because she seemed to know which females were in heat in various neighborhoods, or that old dogs returned to their childhood home when they got lost.

Her passing will be a real loss because in the last few years she was a one-woman operation. There is no way a government-run organization will be able to replace her devotion to the cause of helping animals.

HENRY M. HOGAN, JR., Co-Publisher
PHILIP L. POWER, Co-Publisher

JOHN REDDY, Executive Editor
TIM RICHARD, Editor
Wayne County Newspapers

ARTHUR SHAFER, Marketing Director

Member of
MICHIGAN PRESS ASSOCIATION
SUBURBAN NEWSPAPERS OF AMERICA
NATIONAL NEWSPAPER ASSOCIATION

The
Observer & Eccentric

DIVISION OF SUBURBAN COMMUNICATIONS CORPORATION

editorial opinion

Think of that candidate as a hard civic worker

Tim Richard writes

They won't get certificates of merit from civic clubs. They won't get much courtesy from the taxpayers once it's over. They will be forgotten rather quickly by historians.

And so it falls to this space to pay homage to those who gave of their time to run for local boards of education.

It's unfashionable, of course, to say anything nice about politicians, and school board candidates are certainly politicians, whether or not they admit it.

But if you think about it, politics is like any other form of civic endeavor—a service club, beautification groups, scouting or whatever. Someone has to believe in the cause; someone has to do a lot of work to make it go.

ONLY TWO candidates in a typical school board race will win, if getting elected to a school board can be called "winning."

The "winners" will get about the same pay as the losers—usually nothing. They'll be hit by voters with a lot of personal problems they can do nothing about. They'll have to wrestle with public problems that are rigidly controlled by state laws, city assessment practices and massive social movements that no one seems able to control.

People who show up at school board meetings customarily have an axe to grind and have no qualms about waving that verbal axe at the board members. And that is just the fate of the winners.

THE CANDIDATE in general can expect to give up most of his free evenings from May 14 (filing deadline) to June 9, when it's over.

He can expect to hear his name mispronounced a dozen times as he's introduced.

He may have been involved in school activities for years, but he will be asked to sum up all of it in a three-minute answer to the question: "What will you do for the more effective operation of our school district?"

In a tough year—that is, when there is a controversial issue—the candidate can expect to be asked, and be judged on, his answer to a special interest group's single question.

The special interest groups may be teachers unions, a particular school with growth pains, or a militant anti-tax group—it doesn't matter. When the candidate meets them, he is not free to talk sense; he is only free to tell them what they want to hear or suffer the consequences.

If he appears at several candidates' nights, he must endure the pain of listening to competing candidates make the same speeches over and over, taking consolation only in the fact that they must listen to him, too.

NOT ALL candidates merit general admiration.

Some file their nominating petitions and disappear into the woodwork. They don't do their homework. They appear to audiences only long enough to be introduced, then skedaddle for a funeral or an obscure relative's wedding, thus denying the public a chance to ask questions and find out how mentally drab they are.

And be sure to vote for your candidate on June 9. One of the most disheartening things to a serious candidate is not so much getting beaten but in knowing that so few voters even bother to go to the polls.

Save time, vote 'yes' first

Editor:

I read with interest last week two letters to the editor in favor of passing the upcoming Livonia School District millage, question.

However, the passage that caught my eye said: "Teachers will be eliminated, class size increased, student activities such as sports, drama, art and music will be reduced or eliminated." These are the same words we hear each and every time a millage renewal or increase comes along.

Then if the citizens have the audacity to reject it, we hear the same words louder and more often until another "election" can be held. The truth is: The millage will pass; it's only a question of when: First time? Second time? Third time, maybe?

The school board has all sorts of money for holding special "elections," and they will eventually scare enough voters into their fold.

And so, I submit we all vote "yes" and save everyone the time, money and frustration of seeing the democratic process made into a sham.

RAYMOND J. VEIT, Livonia

W-W millage 'a small price'

Editor:

I encourage all voters in the Wayne-Westland School District to vote "yes" on the school millage issue June 9. I think all the additions and improvements proposed are necessary at this time.

I'm especially in favor of renovating Jefferson School since I have two children in attendance there. It's actually quite a small price to pay for the numerous rewards that will result.

PATTI J. NEVIEW, Westland

Broadcasts needed

Editor:

A mimeographed form was in our mailbox recently, and it sends us into a panic. (The form supports religious program broadcasting for the benefit of the sick and elderly and praises the astronauts for reading the Bible from their spacecraft.) We are retirees, and Sunday morning on TV is our "church" as it is with many of our elderly friends.

There is nothing on the form to tell us what church distributed this, so I cannot contact them to ask what else they are doing to spread the word to people like ourselves. Therefore, I am doing what little I can, asking for help in the event they have not already contacted you.

Because of arthritis, a lot of elderly people have difficulty writing a letter, but they would somehow get the form filled out and mailed to get their support into the hands of those trying to ban religious broadcasts.

We just can't let this happen! We need the Sunday service, just as mil-

READERS FORUM

Letters must be original copies and contain the signature and address of the sender.

Limit letters to 300 words.

lions of other people like ourselves who do not or cannot attend church regularly.

MRS. LEONARD SMITH, Livonia

EDITOR'S NOTE: The addresses are: Federal Communications Commission, 1919 M Street NW, Washington, DC 20036; and National Aeronautic & Space Administration, Manned Space Craft Center, Astronauts' office, Houston, Texas 77058. In our experience, signing pre-printed forms or "canned" letters has nowhere near the impact of an original letter.

Don't toss out God

Editor:

Who besides me is sick of Madeline Murray O'Hair? Her recent demands for public censure of the astronauts' Bible quoting and a further demand to prohibit further demonstration of religion by public leaders are being touted by press and TV nationwide. "Toss it out," she says.

God has a different view for cleaning up nations. He speaks in II Chron. 7:14, "If my people, which are called by my name, shall humble themselves, and pray, and seek my face, and turn from their wicked ways; then will I hear from heaven, and will forgive their sin, and will heal their land."

Shades of eternal conflict! Way back in Genesis 3:1; the serpent, in casting doubt on God, entices Eve, "Yea, hath God said...?"

Madeline, your priorities are showing. But where are ours?

LEE PORTERFIELD, Livonia

ERA 'drastic, unnecessary'

Editor:

Re your article on Audrey Perry's talk on the Equal Rights Amendment at Schoolcraft College: Ms. Perry says "it doesn't take ERA to have a draft, nor does the amendment state it wants women drafted."

Does she really think that intelligent women can be fooled by such illogical talk? A special amendment to the ERA (the Wiggins clause), which would have preserved women's exemption from the draft, was deliberately stricken from ERA because of the agitation of militant women's leaders. ERA doesn't say women must be drafted—it just says Congress may

not exempt girls if they are forced to draft boys. Congress will have no choice in the matter.

ERA will permanently outlaw any law which benefits women as a class. When women become equally liable for family support or alimony and child support in the case of divorce, the result will not be a bonanza for men but crushing disappointments for young mothers, middle-aged and especially senior women, who will be forced to accept equal financial obligations.

Ms. Perry is also engaging in illogical double-think on the subject of homosexual "marriages." She says that the states will be able to decide whether homosexual couples should be able to "marry" and adopt children in spite of the fact that section 2 of ERA gives enforcement power to the federal Congress and courts, not to the states. Colorado has an ERA in its state constitution, and homosexual couples are coming from miles around to be "married" there. Under equal rights, "persons" marry "persons," without regard to sex.

Without any positive arguments in favor of this drastic, unnecessary amendment, it is not surprising that ERA proponents have been reduced to wishing out loud that the women who are working against the ERA would just stay home and let our husbands dominate us. As long as ERA remains a threat to our important women's rights—not a chance.

ELAINE DONNELLY,
Michigan Chairman, Stop ERA,
Committee, Detroit

A beautiful business

Editor:

This is a letter of praise. As a resident of Livonia, I have been most pleased and surprised to see the development of the mall on the northwest corner of Seven Mile and Merriman roads.

Pleased because such a handsome and thoughtfully designed commercial center will grace our city; surprised because the mall reflects some concern with aesthetics too often missing in business areas. Although it is small and still incomplete, it already reflects some concern with taste.

The owners of the mall and members of the city planning commission deserve congratulations for helping to prove that a little care can create a pleasant environment to shop in and an oasis of attractiveness. Here is proof that our city needn't be victimized by poor planning and the plastic commercial architecture that dominates so many commercial centers.

I hope this newest mall will set the trend for future commercial and public buildings.

Perhaps there will be an opportunity for the Livonia Arts Commission to work with both the planning commission and zoning board to encourage greater attention by builders to aesthetic considerations that will enhance the quality of our life and that of the Livonia school children. I am sure that the Livonia school children will be proud of the beautiful mall.

MARION K. KOSKINEN,
Livonia

Tips on how to interpret dreams

We all try to live our lives in an orderly, rational, logical way. Often we hide our deepest fears, prejudices, desires and frustrations from even ourselves.

Emotions which conflict with our logical thoughts are often suppressed and relegated to our subconscious minds and not allowed to surface in our conscious thinking.

But when we sleep, the deeply emotional, primitive subconscious part of our being takes over and manufactures the dreams which express what we cannot or won't face during our waking hours.

LIKE THE primitive people, our primitive minds use symbols to ex-



press what we really feel and believe.

Each individual has experienced different things in his life and, therefore, each subconscious mind makes its own set of symbols. That is why each dream must be interpreted in accord-

ance with the happenings in the life of the dreamer.

Record the same things about the dreams in the right column as you did about the previous day in the left column:

1. Environment — Where did this dream take place?
2. Characters — Who was in this dream with you?
3. Props — Here, list all the "things" that appeared in the dream, no matter how unimportant they seem to be.
4. Emotions — Record the emotions and happenings in the dream.

Don't try to interpret or study this

as you go along, until you have kept it faithfully for some time. Then go back and read the day before, the dreams, the day after, the dreams, the next day, the dreams, and so on. You will begin to see patterns forming almost at once.

CERTAIN DREAMS follow or pre-empt certain happenings in our daily lives. We will begin to see what certain symbols in our dreams represent in our waking world.

Slowly you will come to know more about yourself and your inner conflicts. Only through better understanding of ourselves can we ever begin to understand the others with whom we live.

Every dream we have, no matter how small or how insignificant it may seem, has a hidden meaning. It isn't always necessary to learn these meanings, for by the very act of dreaming it, we have released much tension.

If we can see and understand what our inner conflicts are, however, we can make a waking effort to reduce or eliminate them from our lives in the future.

(For help in interpreting your dreams, write Gundella at Box 434, Garden City, Michigan 48135. Please include a self-addressed stamped envelope.)

Next Week: Beliefs, superstitions, customs and charms about weddings.

Kensington nature walks are planned for June 8 and 22

A guided nature hike through Kensington Metropark near Milford will be conducted at 8 a.m. Sundays, June 8 and June 22.

Park naturalists will meet hikers at the park Nature Center and guide them along trails featuring late spring and early summer flowers and nesting birds.

For additional information call the park Nature Center.

Legislature is 'pressure job'

Forty per cent of state legislators have high blood pressure according to recent findings by University of Michigan health researchers.

The U-M program for community blood pressure recently checked the blood pressures of three-fourths of the state lawmakers and found four out of 10 had elevated blood pressure.

"The fact the legislators took part in a screening program, however, is good news," says Ernest Harburg, PhD, program director. "It puts them an important step ahead. Most persons with hypertension don't know they have a disease and therefore cannot seek treatment."

OF THE 40 per cent with elevated readings, about 25 per cent has true hypertension and the rest have borderline-high readings. All have been referred to their physicians for periodic checks and possibly medication.

Thirty-five of 38 senators and 79 of 110 representatives volunteered to have their pressures checked during the screening program staffed by the U-M School of Nursing at the Capitol to call attention to National Blood Pressure Month in May.

The project also spotlights a new, permanent statewide program centered at the U-M campus to bring blood pressure under control in Michigan.

HARBURG, a research scientist with the U-M School of Public Health, describes high blood pressure as probably the most neglected major health problem in the nation.

About one in 10 Michigan residents — or one million persons — have borderline or higher blood pressure. Statistically, he adds, the State Legislature is somewhat worse healthwise than the state population as a whole.

In the Senate, 46 per cent of those screened had elevated readings (borderline or true hypertensive). In the House, the figure was 35 per cent. Harburg defines hypertension as readings of 160/95 or higher and borderline-but-elevated as 140/90 but less than 160/95.

In the total Legislature, only 30 per cent are smokers, an encouraging statistic, says Harburg. In the Senate, 50 per cent smoke and in the House 25 per cent smoke.

MICHIGAN'S LAWMAKERS also reflect a chronic problem of hypertensive persons. Many aren't getting effective medication or quit taking it under the false assumption their problem has been "cured."

Six of eight in the Legislature, who at one time had been treated for hypertension but had quit taking medication, still had elevated blood pressure at the screening.

"Hypertension treatment, to be effective, must be a life-long commitment," stresses Harburg. "You must keep on taking medication if you want protection from heart and kidney disease and stroke."

Data on those legislators with hypertension has been referred to the registered nurse who heads the Capitol health office for follow-up checks.

The researchers are now correlating further data on the legislators which relates overweight and blood pressure. Funding for the program is through the Michigan Association of Regional Medical Programs.



STATE REP. JOHN MARKES (D-Westland), whose district includes part of Livonia, gets his blood pressure taken.

SUMMER SALE

WURLITZER SPINET PIANOS
VALUES TO \$1195 ONLY \$749
CHOICE OF TRADITIONAL FRUITWOOD, EARLY AMERICAN, FRENCH PROVINCIAL, ITALIAN PROVINCIAL.

WURLITZER CONSOLE PIANOS
CHOICE OF TRADITIONAL FRUITWOOD, EARLY AMERICAN, ELM, ITALIAN PROVINCIAL WALNUT ONLY \$799

HAMMELL MUSIC, Inc.
15630 Middlebelt (near 5 Mile Rd.) Livonia
427-0040 MON.-THURS. 11:30-8:30
937-1040 FRI. & SAT. 11:30-5:30

HOUSE of MAPLE

Spirit of '76 Collection



On this 42" Northern Pine pedestal table. Complete with two 12" leaves and matching commanders chairs. In stock and available for immediate delivery.

\$419⁰⁰
SAVE \$156

HOUSE OF MAPLE & PINE

(Main Store) 32098 Plymouth Rd. LIVONIA 421-0700
Bst. Merriman and Farmington HOURS: 9:30 - 9:00 Daily

PONTIAC AREA
6605 Dixie Hwy. (U.S. 10)
4 MI. N.W. of Telegraph Nr. M-15
625-5200
9:30 - 9:00 Daily Tues. & Sat. Til 6 P.M.

Hammond

PIPER AUTOCHORD...EASY TO PLAY, EASY TO PAY

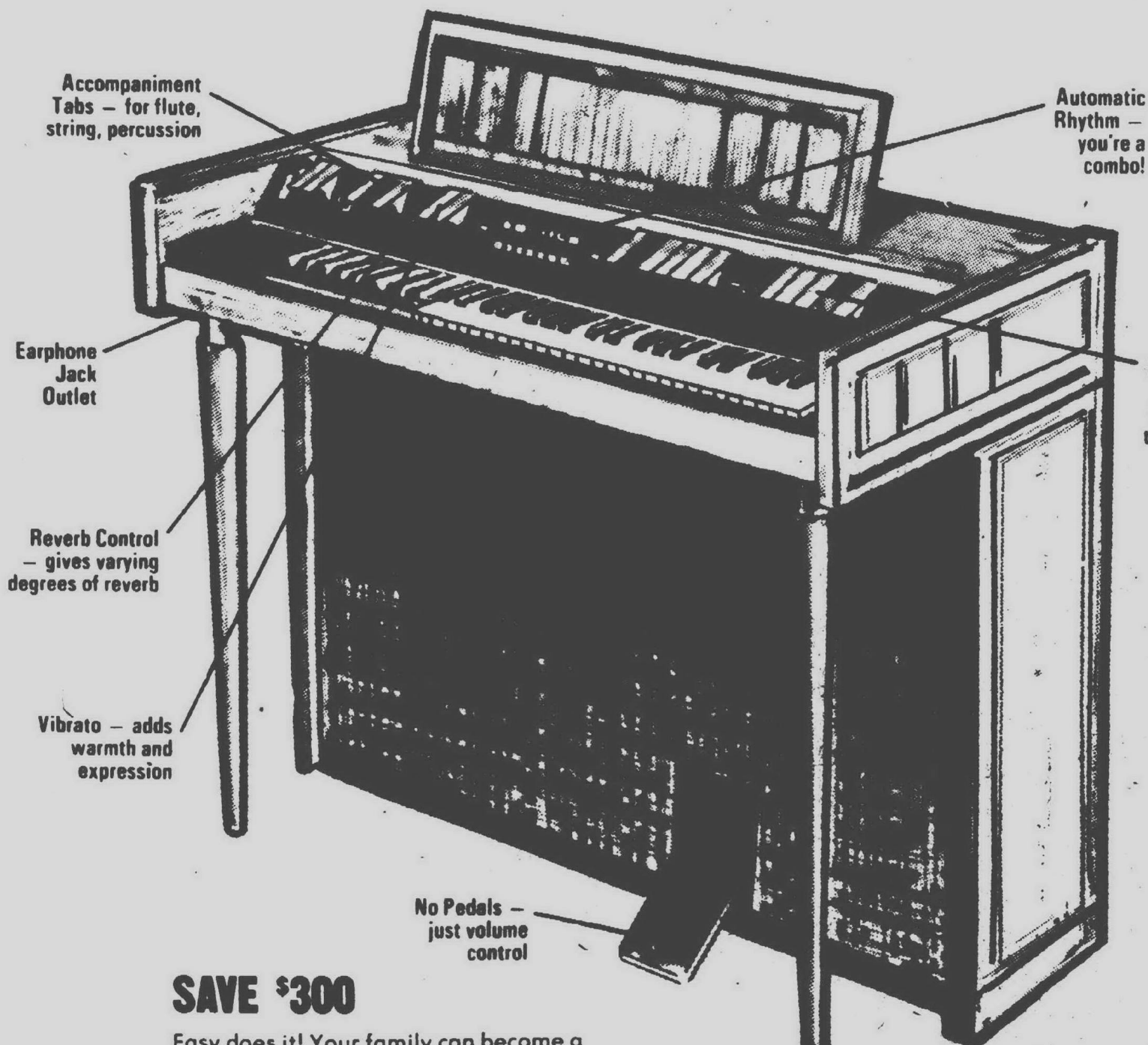

SAVE \$300

Easy does it! Your family can become a musical family easily and economically with a Hammond Piper Autochord. It brings you the fun of music with no standard music to read. You just follow the color-keyed numbers and Piper does the rest... automatically! You're a musician instantly! We include four learning sessions so everyone in the family gets in on the fun. We include a saving, too. The Piper is regularly \$1295... now just \$995.

\$995

EXTENDED TERMS AVAILABLE

Grinnell's

WORLD'S LARGEST HAMMOND DEALER

☐ CHARGE ☐ 4-PAY PLAN (90 DAYS SAME AS CASH) ☐ BUDGET PLAN ☐ MASTER CHARGE ☐ BANKAMERICARD

Royal Oak
501 S. Washington
543-4150

Livonia Mall
29512 W. 7 Mile
476-7050

Oakland Mall
14 Mile and I-75
585-6750

Tel-Hill Mall
28014 Telegraph
387-6300

Pontiac Mall
303 N. Telegraph
682-8422

Birmingham 251 North St. 644-5135

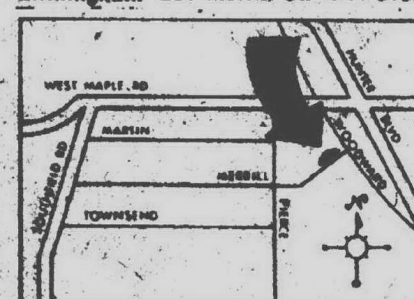

- ☐ Can't Come In? We'll Come Out! Phone for a Free Home Demonstration, no obligation, on the Hammond of your choice.
- ☐ FREE DELIVERY
- ☐ 8 FREE LESSONS (With Spinet or Cougar)
- ☐ MUSIC BOOKS
- ☐ ONE YEAR PARTS WARRANTY (90 DAYS LABOR)



FILTER REPAIR PARTS AND SERVICE FOR ALL BRANDS OF FILTERS AND POOLS

COMPLETE POOL PACKAGE FROM \$399⁰⁰



SUN LIQUID CHLORINE AND **hth** DRY CHLORINE

S'craft hopefuls back blend of career, arts

What kind of education should Schoolcraft College provide? Should the emphasis be on academics or vocational training?

Five of the six candidates for the two SC board of trustees posts up for election June 9 agree there should be a blend of liberal arts and career education.

The sixth candidate, Jerome Harris of 10044 Shrewsbury Court, Livonia, failed to keep his appointment for an Observer & Eccentric interview. Harris also was not present for Livonia Republicans and Livonia Interested Democrats meet-the-candidates sessions.

Although all of the candidates are from Livonia, voters in the Plymouth, Livonia, Garden City, Clarenceville and Northville school districts are eligible to cast ballots.

WHILE ALL agree Schoolcraft should provide two-year academic preparation appropriate for university transfer, most also feel that enough emphasis cannot be put on training students for available careers.

Most also urge a closer complementary alliance between high schools and the college, and view remedial courses at SC as necessary for unmotivated high schoolers.

In fact, although the differences between the candidates on SC's educational focus are slight, they do exist.

RONALD COWDEN of 15577 Westbrook says both career and academic preparation should be offered at SC. While the trend toward more career training is evident, he feels liberal arts courses should be required of students in vocational programs. English and literature courses are necessary, he feels, to enlarge a student's horizons.

Public schools should play a larger part in career education, Cowden believes.

Schoolcraft is ideally suited to offering courses on a flexible basis, he adds. "It can offer career programs immediately, by dropping and adding courses, based on what business and the community needs."

He also says SC should provide remedial courses for its students. "A lot of students, until they have to pay for a course, don't get serious. They don't realize where their inadequacies are. It's a matter of their level of maturity."

HARRY GREENLEAF of 35936 Pinetree says that while the emphasis in occupational programs is to train an individual to do a job, "I don't think we should forsake or overlook liberal arts."

Schoolcraft should serve vocational as well as academic interests where it should "provide a curriculum that stands up to transfer" to a four-year institution.

"Liberal arts is not quantitative but qualitative. There should be programs to expose vocational students to 'big ideas.'"

Greenleaf is emphatic about remedial courses. "A good many students not prepared in language and arithmetic capabilities should not be denied the opportunity to go on. They are good potential students."

RICHARD HAYWARD of 17159 Loveland agrees both academic and occupational needs both must be served. There must be preparation for a two-year transfer to four-year colleges, he stresses.

Those in vocational technology should have enough background in the arts to have a salable skill and also have the background to pursue education on their own.

"There's a difference between schooling and education. Education is a lifetime process."

Vocational education should be fully integrated with constituent districts' high schools, Hayward says. By a student's junior year, he and his counselor should have worked out a program of high school courses that, with two more years at SC, will insure the student of a job. The college should also keep tabs on the job market and, if the market is saturated, drop a course and start something else, he says.

"It would be a disservice if Schoolcraft didn't maintain remedial programs. This is a community college. Kids can make mistakes and be misguided," Hayward says.

A third part of Schoolcraft's educational program, Hayward stresses, is community service, providing academic credential courses to upgrade businessmen's skills. He says the program should be similar to Wayne State University's College of Lifelong Learning.

MARK McQUESTEN of 20940 Lancaster says, "The community demands a career curriculum and that's where the conflict occurs. Schoolcraft has to meet those needs but I don't want Schoolcraft called Voc Tech. There is too much lost in a society where we don't have arts and politics. The absence of knowledge will be our downfall."

McQuesten feels Schoolcraft excels in many areas such as culinary arts, nursing, and occupational therapy and should maintain its leadership position.

Should Schoolcraft College focus on academic or occupational training?

High schools and Schoolcraft should get together and provide a smooth transition for students. For some students, although not the majority, Schoolcraft provides grades 13 and 14 and too many go to Schoolcraft for refresher courses, he says. "Maybe the quality of high school education is not high enough."

"The role of Schoolcraft is to stimulate the community to think about itself."

ROBERT CADOTTE of 30125 Grandon gives a balanced view of Schoolcraft's educational role.

"The value of a liberal education, if nothing else, is to permit an individual to live a fuller life. On the other hand, an important problem of living

is that one must put bread on the table. Neither facet should be overlooked."

Some liberal arts courses should be required of vocational students, he feels, such as English, literature, math, religion and political science.

Schoolcraft should provide remedial courses to students "who for one reason or another, probably related to maturation, do not adequately challenge themselves in high school and do not take courses for college entry, but who at age 19 or 20 or later, realize they should complete their education more fully."

At the same time, it is "appropriate for a community college to be a bridge" to a four-year college, Cadotte says.

Announcing

Lovejoy-Tiffany & ASSOC. INC.

Travel Service



Thedra, Vita, Pam and Joyce will give you personalized travel service anywhere in the world:

- Airlines
- Cruise Ships
- Trains
- Hotel/Motel/Resorts
- Car Rentals
- Escorted Tours
- Group & Charter Programs
- Youth & School Programs
- Business Travel
- Sales Incentive Programs
- Conference & Meeting Arrangements

Before your next trip anywhere, please give us a call...

(313) 478-4230

Remember, our services are FREE...the airlines and hotels pay us to help you!

21021 Farmington Road, North of 8 Mile, Farmington

American Cancer Society



MEET THE FOLLOWING TELEVISION PERSONALITIES AT LIVONIA MALL

RAY LANE - TV 2

Friday at 1 p.m.

JOHN & MARILYN KELLY - WXYZ

Friday from 2-3 p.m.

DON LARK - TV 2

Saturday at 2 p.m.

On behalf of the American Cancer Society

LIVONIA MALL

7 MILE at MIDDLEBELT

OPEN DAILY - TIL 9 P.M.

SUNDAY 12-5 P.M.



FRIDAY, MAY 30 and SATURDAY, MAY 31

GRAND OPENING! OF THE

Frame Works

in Forest Place Mall

470 FOREST • PLYMOUTH • 459-3355

PLYMOUTH'S FIRST
DO-IT-YOURSELF Framing Shop!

Fine Art Reproductions - Wide Selection of Prints

Here's How It Works:

BRING IN YOUR ART • SELECT A FRAME
(We'll cut it for you) choose the right mat, then assemble, art, mat, and frame using our tools and our guidance and assistance. Design your own setting for your favorite art, photo, certificate, diploma, or whatever at substantial savings.

Leave the art with us and we'll custom frame it for you!

HOURS: Mon.-SAT.
10-6

FRIDAY
10-9

The dinette that deserves a dining room.
New, and now \$389.

Once you see our striking new dinette, you'll be tempted to put it in your dining room.

Stylishly contemporary, the set has natural cane-back chairs with deeply-padded brown vinyl seats. And, the 39" x 48" oval table comes with a 12" leaf, and birch laminated top.

In stock, and originally priced at \$480, this set now saves you an amazing \$91.

So drop by soon, and save. You deserve it.



We guarantee the lowest prices under the same conditions of sale. We'll refund the difference should you find your purchase for less within two weeks after you bought it.

the good stuff store

BIRMINGHAM / ROYAL OAK / NORTHLAND / EASTLAND / WESTLAND / PALM BEACH (WORRELL'S)
ANN ARBOR (2333 South State Road, 1/2 mile North of Briarwood Shopping Center)
OPEN 10 A.M. to 9 P.M. (BIRMINGHAM TUES. AND WED. UNTIL 5:30)

Top teams are true to form in Southfield baseball district

By TOM SCHRAM
Sports Editor

The 1975 high school baseball tournament has run "true to form" thus far for Observer & Eccentric teams and it will be Plymouth versus Livonia Saturday in Southfield district action which will pit three of the top four O&E teams in a battle to move on to regional action.

Saturday's pre-district action in the Southfield district saw Plymouth Canton, rated first in the area and in the state, down Southfield 4-0; Plymouth Salem, rated third in the area, edge Northville 4-1; Livonia Stevenson, rated fourth in the area, down Livonia Bentley 4-2, and Livonia Franklin whip North Farmington 12-3.

Franklin is now 12-14 and is a definite underdog in the district which should be among the most competitive in the state. Any further advancement by the Patriots would have to be termed definite upset material and would qualify the squad as a true "Cinderella team."

Canton, Salem and Stevenson, however, have been consistent winners this year and if any of the three survives the afternoon doubleheader, it will have to be counted as a factor in the state tournament race.

SALEM — NORTHVILLE

Salem went to its ace hurler, Tom Willette, against the Mustangs and the Rock "money man" came through with a three-hitter, striking out 15 and walking four.

Salem scored individual runs in the first, second, fifth and sixth innings and stranded seven for the day.

Tim Dillon went two-for-three and drove in a pair and Vern Nagel also had two hits and two RBI's.

Batteries: Northville — BOLLAND and White. Salem — WILLETTE and Nagel.

NORTHVILLE 000 100 0 — 1-3-1
SALEM 110 011 x — 4-5-1

CANTON — SOUTHFIELD

Bill Parson struck out 10, walked only one and shut out Southfield on two hits to advance Canton.

Brian Stemberger scored on Tom Close's double in the first to give the Chiefs all the runs they would need and Stemberger doubled in the third to drive in two more.

The other Canton run scored on an error in the fifth.

Batteries: Canton — PARSON and Close. Southfield — Wieland and Antonucci.

CANTON 102 010 0 — 4-8-3
SOUTHFIELD 000 000 0 — 0-2-2

BENTLEY — STEVENSON

Livonia Bentley battled from behind twice to tie the game but Livonia Stevenson rallied for two runs in the decisive sixth inning to take a 4-2 state baseball victory Saturday and advance to next Saturday's regional semifinals.

Stevenson scored first in the bottom of the opening inning when winning

pitcher John Kolis, Rob Rose and Tim Murphy all singled.

Bentley tied things for the first time in the third when Dan Dinsmore, who had walked and moved to third on Glen Stevens' single, scored on a wild pitch.

Stevenson pulled ahead in the fourth on Jim Snyder's triple to right-center-field and a wild pitch.

But Murphy doubled in the bottom of the sixth and Dave Pelly and Snyder followed with long triples to wrap things up for the Spartans.

Kolis struck out four and walked two en route to his eighth victory in 10 decisions for the Spartans who will now play top ranked Plymouth Canton Saturday at 12:30 p.m.

Batteries: Bentley — NALEPKA, Murphy and Hodges. Stevenson — KOLIS and Pacien.

BENTLEY 001 001 0 — 2-6-1
STEVENSON 100 102 x — 4-8-1

N. FARMINGTON — FRANKLIN

Livonia Franklin scored seven times in the first inning and went on to take a 12-3 baseball victory over North Farmington and advance in the state baseball tournament.

Tim Hollandsworth, Mark Saia, Joe Pollard and Mark Waterstradt all hit RBI singles in the first inning and Steve Tresik and Sam Williams each unloaded doubles, with Williams driving in two.

Waterstradt, Hollandsworth, Tresik and Darrell Gunter each came up with two hits for the Patriots who now stand at 12-14 on the year.

"We have five starters batting over

.300 and only one is a senior," said Franklin coach Ron Hellier who expects to be a factor in the Northwest Suburban race next year.

Batteries: N. Farmington — WASHINGTON and Biaridi. Franklin — WATERSTRADT and Pollard.

N. FARMINGTON 003 000 0 — 3-9-4
FRANKLIN 702 300 x — 12-12-3

ST. AGATHA — ST. LADISLAUS

Redford St. Agatha tallied four times in the first inning and went on to take a 7-2 state baseball tournament pre-district victory over Hamtramck St. Ladislaus Saturday in a game played at Redford Union.

The Aggies will advance to a Saturday morning encounter against Hamtramck St. Florian at Detroit's Manns Field.

Ron Jess went the distance for the Aggies, recording seven strikeouts and four walks.

Jess had the big hit of the game in the first inning rally when he drove in two with a triple to center. Dave Mully had an RBI double that inning and drove in another in the fifth with a sacrifice fly.

Jim Merritt drove in two with a fourth inning single.

Batteries: St. Ladislaus — KOTULSKI, Kreshner and Knoback. St. Agatha — JESS and Beyrand.

ST. LADISLAUS 100 001 0 — 2-5-2
ST. AGATHA 400 210 x — 7-8-2

BISHOP BORGESS — COOLEY

Bishop Borgess jumped to a 3-0 lead and held on to defeat Detroit Cooley 3-2 Saturday and advance in Class A baseball tournament action.

Borgess will now play Detroit Catholic Central Saturday morning at Butzel Field in Detroit.

The Spartans tallied once in the first on Gary Mulka's single and Ken Knasiak's triple.

Dale Paige's bases loaded line drive to rightfield drove in two more in the third. Knasiak, who was on first on the play, hesitated on the drive and was forced at second, robbing Paige of a hit, but the play gave Borgess all the runs it would need to advance.

Cooley tallied two unearned runs in the fifth.

Mark Gergel took the win for the Spartans to up his record to 7-3.

Observer & Eccentric

Publishing at: The Birmingham-Southfield Observer & Eccentric; West Bloomfield Edition, Observer & Eccentric; Troy Edition, Observer & Eccentric; Rochester Observer & Eccentric; Farmington Observer & Eccentric; Southfield Observer & Eccentric; Redford Observer & Eccentric; Livonia Observer & Eccentric; Plymouth Observer & Eccentric; Westland Observer & Eccentric; Garden City Observer & Eccentric; Canton Observer & Eccentric.

SPORTS

Thursday, May 29, 1975

• 18

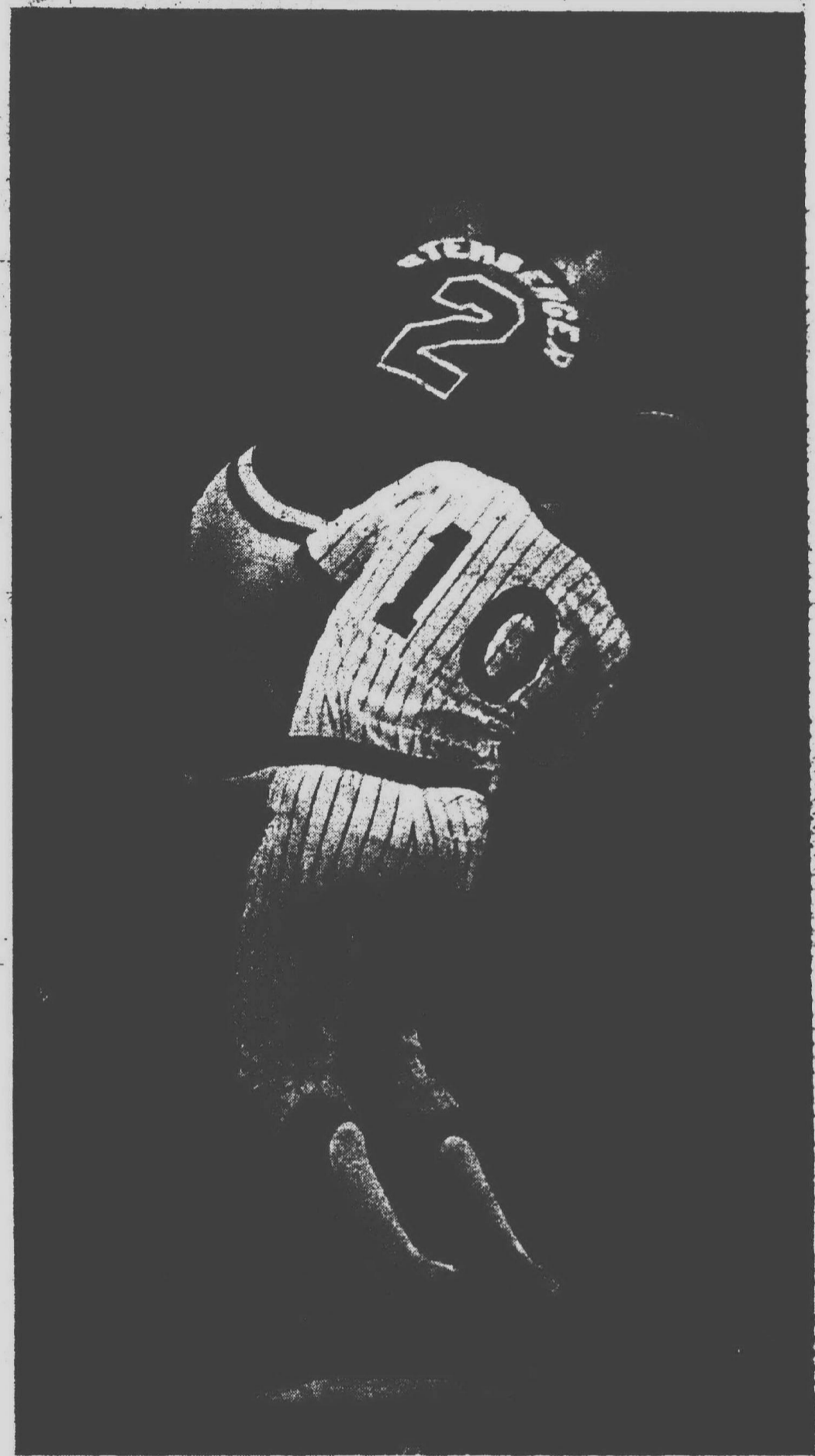

Southfield's Bruce Sher (10) has a run in with Canton's Brian Stemberger in Saturday's pre-district game

East, RU advance, West out in Dearborn district

By JIM BRADLEY

Garden City East and Redford Union are still alive in the Dearborn district of the state baseball tournament after winning Saturday while Garden City West was ousted, 3-1, by the host team.

East got by Dearborn Heights Annapolis and its ace pitcher, Gene Mastroeni, 4-2. The Panthers of Redford Union rode the stingy three-hit pitching of Dan Bushart to stifle Dearborn Edsel Ford, 5-1.

So, there's a definite chance it'll be the Panthers vs. the Panthers in the championship game. The Redford Union Panthers meet Cody Saturday at Dearborn High immediately after the Garden City East Panthers battle host Dearborn High at 10 a.m. The winners then meet in the district finals at 3 p.m. with the winner advancing to the Southfield Regional.

Annapolis, expected to go pretty far because of its pitching strength, sent ace Mastroeni against East Saturday but Tod Kleinbrook out-duelled his opponent for the win. Mastroeni, who fanned 19 River Rouge batters on Monday, including the first eight, brought a 9-1 record into the game. Annapolis jumped into the lead in the first inning when Ray Fortier singled and took second on a misplay of a pick-off attempt. He romped home on Jeff Switzer's single.

East tied it in the second. Joe Becszko, Bob Hudson and Greg Emery singled to knot the count. A two-strike bunt on a suicide squeeze by Britt Ponte in the third sent the Panthers in front, 2-1. Kleinbrook led off with a single and Brad Lackey ran for him. Two mishandled bunts loaded the bases with one out. After Ponte had swung and missed two times, Coach Billy Joe Young flashed the bunt sign and the senior dropped down a perfect tap to score the racing Lackey.

"Britt is probably the best bunter on our team and when he couldn't bring in the lead run by swinging, I felt he could still bunt with two strikes on him. He did a beautiful job," Young praised.

Annapolis tied it 2-2 in the fifth when catcher Pias Fernandez singled, took second on a sacrifice and rode home on Alex Robertson's single.

East, now 18-4 on the season, settled the issue in the two-run fifth when Kleinbrook walked to open the inning and Krol bunted him along. Jeff Edgar, who's hit close to .400 all year, came through in the clutch with a rip up the middle to score Kleinbrook and Edgar took second on the throw home. When Joe Becszko's grounder went through the Cougar second baseman, Edgar came on to score.

Bob Hudson pitched the final two innings for Garden City East and slammed the door on any Cougar aspirations. East catcher, Britt Ponte, is a firm believer in "thou shalt not steal" as the veteran backstop cut down five of six Cougars trying to pilfer second base.

Batteries: Annapolis — Mastroeni, Taylor (5), and Fernandez; East — KLEINBROOK, Hudson (6) and Ponte. ANNAPOLIS 100 010 0 — 2-3-2
G.C. EAST 011 000 0 — 4-4-2

Redford Union — Edsel Ford

Coach Bob Atkins' surprising Panthers of Redford Union continued to play well Saturday as they advanced to the semifinals of the Dearborn district of the state tournament with their 5-1 win over Dearborn Edsel Ford.

Dan Bushart fired a tough three-hitter, two hits coming in Edsel's run-scoring fourth, in running his season record to 5-0.

Meanwhile, his mates were pounding out 13 hits and making fielding gems to claim the win.

"Nobody expected us to do much this year," Atkins explained after the win, "but the boys are playing their hearts out and we now have a 14-8 record, much better than most people thought. And we're just a game behind Plymouth Salem in the Suburban Eight League race."

Ted Ackerman ignited the Panthers' offensive arsenal with four hits and three RBI's. George Willard, Dough Lowney and Bushart each rapped out two safeties.

Ackerman scored the game's first run when he singled and scored on Willard's two-bagger in the third.

Edsel's last gasp came in the bottom of the fourth when the Thunderbirds knotted the score on Tim Wancha's single, Allen Johnson's bunt and Jack Rankin's RBI single.

Consecutive doubles by Gary Stafford and Ackerman gave Union the go-ahead run in the top of the fifth, 2-1. Three Union runs in the sixth sealed Edsel's fate.

Bushart and Lowney singled to open the frame and Steve Schultz beat out a well placed bunt to load the sacks with none out. After Edsel's pitcher, Mark Stachurski, fanned the next batter, Ackerman rapped out his fourth hit to send home Bushart and Lowney with insurance runs and a 4-1 lead. Gregg Wood's shot at the third baseman with the bases loaded handcuffed the hot corner guardian long enough for Schultze to tally the final Panther run.

Two outstanding fielding gems highlighted Redford Union's defense. First-sacker George Willard made a diving one-handed catch in the Edsel fourth with none out and runners on first and second. He whirled immediately and his throw to Lowney doubled off the runner on second. The brilliant catch of the bunt saved a possible

sible big Edsel inning as an error on a ground ball followed and the hosts scored their only run.

Then in the seventh, left fielder Gregg Wood sprinted full speed toward the left field line and speared a ball that was labeled extra bases.

Batteries: Redford Union — BUSHART and Campbell; Edsel Ford — STACHURSKI, Loss (7) and Johnson.

REDFORD UNION 001 013 0 — 5-12-3
EDEL FORD 000 100 0 — 1-3-1

Garden City West—Dearborn

Some attacks are ruthless and some are toothless.

Unfortunately for the Tigers of Garden City West, theirs was toothless.

Of course, Jim Vanderhull had a lot to do with extracting the fangs, stopping the Tigers, 3-1 on only two hits. Dearborn's big right hander was in control all the way and virtually untouchable as he fanned at least one batter every inning in setting down 10 on strikes.

Mark Sutherland toiled for the Tigers and allowed only four hits, but three came in the disastrous second inning when Dearborn combined three hits and a walk for two runs. The Pioneers added an unearned run in the third when a hit-batsman and two errors gave Dearborn its final run.

West's only run was a gift in the top of the sixth. Sutherland and Zoccoli both hit easy grounders which were bobbled by infielders. Dave Noonan, who looped a double in the first for one of his team's two hits, rammed a line drive into right field but it was grabbed above the head by the right fielder and Sutherland tallied after the catch.

Sutherland wound up with nine strikeouts, four in a row at one stage of the game, and held Dearborn hitless the last four innings.

Dearborn's catcher, burly Dale Mason, was "stood up" on his date with Lady Luck. Mason slammed two drives into deep left field over Matt Shinsky's head, but Shinsky made sensational stumbling catches on both drives to frustrate Mason, who thought he might have a pair of home runs.

Batteries: West — SUTHERLAND and Zoccoli; Dearborn — VANDERHULL and Mason. G.C. WEST

000 001 1 — 1-2-3
DEARBORN 021 000 x — 3-4-2

Spartans grab 9-7 win

Livonia Stevenson grabbed an early 9-3 lead and managed to hold on while Spartan coach George VanWagoner substituted freely to take a non-league 9-7 baseball victory over Northville Monday.

Ray Waring went the first four innings to record the victory for the Spartans.

Stevenson started off with four runs in the top of the first as Rob Rose was hit by a pitch, Tom Pacien and Tim Murphy both doubled and Jim Snyder singled.

Northville came back with two runs of its own in the bottom of the inning, scoring on a single and two doubles.

Snyder's triple down the right field

line in the third scored Dave Pelly who had walked and Snyder came home on a passed ball as Stevenson raised its margin to 6-3.

The Spartans tallied three more in the fifth. Pelly singled and came home on Snyder's RBI double. Jeff Bond and Jim Treherne both walked to load the bases.

Tom Berger smashed home runs in the fourth and sixth to lead the Northville attack.

Stevenson is now 11-6 on the year.

Batteries: Stevenson — WARING, Palmisano and Pacien. Northville — BERGER and White.

STEVENSON 402 300 0 — 9-7-4
NORTHVILLE 201 103 0 — 7-8-2

We've Moved!

Super Savings Center

29650 Grand River

We would like to take this opportunity to thank our many customers for making this move possible. As a result of your acceptance of our outstanding values, we have moved to larger quarters to better serve your automotive needs. You may rest assured we will continue to offer super savings in the future as we have in the past.

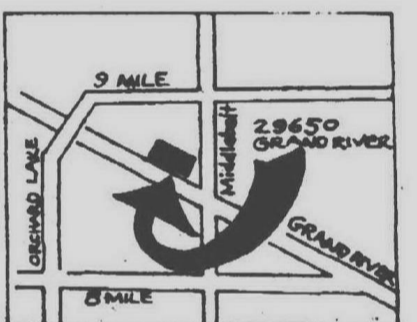

BRAKE SALE!

DELUXE DRUM BRAKES

- Install New Lining
- Turn Drums
- Replace Front Bearings
- Restore Fluid
- Road Test
- Parts & Labor all 4 wheels

49⁹⁹

DELUXE DISC BRAKES

- Install New Pads
- Install Rear Lining
- Turn Rotors
- Replace Front Bearings
- Restore Fluid
- Road Test
- Parts & Labor all 4 wheels

59⁹⁹

12 MONTH TUNE-UP
PARTS INCLUDED
GUARANTEED
Another "GREAT DEAL" ANY U.S. CAR
25⁸⁸

HEAVY DUTY SHOCKS



6⁹⁹ per shock per pair

Installation Available

AIR SHOCKS

This is not a pre-rated guarantee. Now shocks will be installed without any charge for parts or labor should any parts wear out or fail due to material or workmanship for as long as you own your present car. This guarantee is not transferable.

39⁹⁹

MOHAWK GOOD 4-PLY POLYESTER
• ORIGINAL EQUIPMENT REPLACEMENT
• 7 RIB TRACTION TREAD
WHITENALL
B78-13 16.90
D78-14 16.90
E78-14 16.90
F78-14 20.90
G78-14 22.90
H78-14 24.90
5.00-15 18.90
G78-15 22.90
H78-15 24.90
L78-15 26.90

MOHAWK BEST DOUBLE STEEL RADIAL
• THE 40,000 MILE TIRE
• EXCEPTIONAL HANDLING
WHITENALL
BR78-13 32.90
ER78-14 32.90
FR78-14 34.90
GR78-14 36.90
HR78-14 40.90
GR78-15 40.90
HR78-15 42.90
JR78-15 43.90
LR78-15 45.90

Auto Air-Conditioner Recharge
\$12⁹⁵
Battery
42 months guarantee
\$23⁹⁹
We Sell & Install
• Water Pumps • Starters
• Alternators • Generators
• Carburetors • Fuel Pump
Check our low, low discount prices.

Super Savings Center
29650 Grand River
474-1788

Area prep baseball roundup

MILFORD — STEVENSON

Livonia Stevenson scored four runs in the first inning and went on to take an 8-3 Inter-Lakes League win over Milford last week.

Jim Snyder's bases-loaded double and Jim Treharne's home run were the big blows in the first inning rally. Snyder picked up two more RBI's with a fifth inning double.

John Kolis got the win to up his record to 8-2.

Batteries: Stevenson — KOLIS and Proctor. Milford — HUBBARD and Stelmok. **MILFORD 010 010 0 - 3-1-3** **STEVENSON 000 020 0 - 8-3-5** **REDFORD UNION — DEARBORN**

Redford Union suffered what coach Bob Atkins called its "toughest loss of the year" last Friday when it dropped an extra inning 6-5 Suburban Eight contest to Dearborn.

A victory would have given the Panthers a tie for the league lead with Sub 8 champs Plymouth Salem at that point.

Howard Copeland, Gary Stafford, Ted Ackerman and Rich Campbell all strung out hits with two outs in the fourth for four runs, giving RU a four run lead at that point, but Dearborn rallied for four runs of its own in the seventh and went on to win in nine innings.

Batteries: Redford Union — COPELAND, Ackerman and Campbell. Dearborn — ZAPARANUK, Zimmerman and Mason. **REDFORD UNION 100 000 000 - 5-9-2** **DEARBORN 010 000 004 - 6-5-3** **CANTON — JOHN GLENN**

Sophomore pitcher John Young took his third win in as many decisions Tuesday as Plymouth Canton demolished Westland John Glenn 12-4.

Steve Morman, Keith Randazzo and Bob Ayotte all had perfect days at the plate as everyone played for Coach Fred Crissey's top state ranked Class A squad.

Glenn actually led 1-0 after two innings, but the Chiefs scored three times in the third and nine times in the last two innings to win going away.

Batteries: Canton — YOUNG and Close. Glenn — ROBERTS, Daniels, Butler and Hicks. **CANTON 003 005 4 - 12-1-1** **GLENN 010 000 3 - 4-4-4**

THURSTON — CATHOLIC CENTRAL

Redford Thurston ripped Detroit Catholic Central 5-3 Friday to raise the Eagles' record to 14-3 on the season.

Dave Ribick took the win for Thurston with relief help in the fifth from Dave Hofelich.

Ribick is now 4-1 on the season. Thurston scored three in the first on a hit batsman, a walk and singles by Dennis Kuschel, Mitch Drozdowski, Brian D'Ascenzo and Dan Hunter.

Hunter and Kuschel each also singled in the Eagles' two-run third.

Batteries: CC — KLEIN and Scammon. Thurston — RIBICK, Hofelich and Beebe. **000 021 0 - 3-5-1** **THURSTON 302 000 0 - 5-3-3** **DEARBORN — BENTLEY**

Livonia Bentley wound up its baseball season Tuesday with a 4-2 victory over Dearborn in Suburban Eight League action.

Doug Murphy took the win in relief of Kevin Keeney to even his record at 3-3.

Dan Dinsmore scored in the first for the Bulldogs on a walk and two Dearborn errors. Bentley tallied again in the second on Bill Moser's sacrifice fly which brought in Al Bolz.

The Bulldogs concluded the scoring in the sixth on Tom Schultz's RBI single and a double steal.

Bentley finished the year with an 8-10 record.

Batteries: Dearborn — ZAPARANUR and Mason. Bentley — Keeney, MURPHY and Hodges. **DEARBORN 002 000 0 - 2-5-2**

BENTLEY 110 002 x - 4-4-1

EDSEL FORD — SALEM

Dearborn Edsel Ford handed Plymouth Salem its fourth Suburban Eight loss Friday, edging the Rocks 2-1.

Tim Dillon, the Rocks' center-fielder, was converted to shortstop for the game so Brian Wolcott could handle the mound chores and committed a crucial throwing error which gave Edsel Ford its go-ahead run in the fifth inning.

Salem had tied the game in the fourth on John DenHouter's triple to left-centerfield and Charlie Johnson's RBI single.

Batteries: Edsel Ford — SCHMIDT and Johnson. Salem — WOLCOTT, Thomas and Nagel. **EDSEL FORD 100 010 0 - 2-6-0** **SALEM 000 100 0 - 1-7-1**

TELEVISION SERVICE SPECIAL ONLY \$3

We will pick up your television set, bring it to our shop and have it checked by our TV experts. You will then be notified by telephone of the cost of repair. If you decide not to have it repaired we will return it to your home. All for only \$3.

COLOR ANTENNA AND ROTOR

Completely installed*

*Normal installation \$98

cash price installed \$2 week

STA-RITE TV

28915 JOY RD. WESTLAND

PHONE: 525-5450

CLYDE SMITH & SONS Centennial Farm Market

Buy Direct From the Grower and Save

WE SPECIALIZE IN VEGETABLE PLANTS

PLANTS Now Ready

• CABBAGE
• BROCCOLI
• BRUSSELS SPROUTS
• CUCUMBERS
• CAULIFLOWER
• KIDNEY BEANS
• CHIVES
• PEPPERS
• KIDS
• TRAY 55¢

• LETTUCE
• TOMATO PLANTS
• ONIONS
• EGG PLANTS

• CELERY
• PARSLEY
• MUSHROOMS
• WATERMELONS
• YELLOW SQUASH
• ZUCCHINI SQUASH
12 TRAYS \$4.95

Hanging Baskets
• Spider Plants
• Ivy Geraniums
• Petunias
• Begonias
• Agave
• Ivy
• Trailing Verbena
• Impatiens
• Fuchsia
OVER 2,000 TO CHOOSE FROM
\$4.50 and up

SPECIAL!

PINE BARK
\$2.95 PER BAG
3 FOR \$7.95
WESTERN BARK
\$3.95 PER BAG
3 FOR \$10.95

See Our Large Selection of NURSERY STOCK PRICED TO SELL!

20% OFF

• Make Yours
• Upright Yew
• Spreading Juniper
• Upright Spreading Juniper
• Low Spreading Juniper
• Shrub & Ornamental Trees
• Packaged Privet Hedges
• Arborvitae
• Broadleaf Evergreens

VEGETABLE & FLOWER SEEDS

Frederick-Vaughan - Ferry
Morris-Asgrow-Burpee-Ex-cel

NAME	SCORE
SCHOOLCRAFT	
JOY	
WARREN	
CLYDE SMITH & SONS	

TOMATO PLANTS
6-3" Potted Plants
\$1.99
4 PLANTS IN A TRAY **55¢**
WENZ 1350 - MORETON-BETTER BOY-HYBRID
BIG BOY-RED CHERRY-SUN RAY YELLOW-PINK SHIPPER

ANNUAL FLOWERS
• PETUNIAS
• SNAPDRAGONS
• ALYSUM
• CANTARION
• GERANIUM
• MOSS ROSE
• PHLOX
• PANSIES
• MARIGOLD
• AGERATUM
• DUSTY MILLER
• SALVIA
• DANIELS
and many others
TRAY 55¢ **12 TRAYS \$4.95**

MASTERPIECE HARDY MUMS
4 PLANTS FOR **\$1.00**
12 colors to choose from

PERENNIALS
Now in Season
• Ajuga
• Alpine Poppy
• Baby's Breath
• Carnations
• Coriopsis
• Canterbury Bells
• Chinese Lantern
• Columbine
• Coral Bells
• Clematis
• Cupid's Dart
• Sedum Iceberg
• Shasta Daisy
• Delphiniums
• Dianthus
• 2
• Evening Primrose
• Enchantment Lily
• Forget Me Not
• Foxglove
• Galathea
• Painted Daisy
• Sedum Ruby Glow
• Trillium
• Hollyhock
• Lavender
• Lythrum
• Lupines
• Money Plant
• Michaelmas Daisy
• Poppies
• Peonies
• Primrose
• Platycodon
• Sweet William
• Sedum

WE CARRY A FULL LINE OF AGRICO LAWN & GARDEN FERTILIZER

8000 NEWBURGH ROAD - Between Joy & Warren - 425-1434

Open 7 Days Between 9 a.m. - 8:30 p.m.

OUR 10TH YEAR
PLYMOUTH TIRE & AUTO SERVICE CENTER
HOME OF THE 40,000 TIRE

DISCOUNT TIRE PRICES
BELTED TM 70
ANY SIZE LIMITED
\$34.95 PLUS
E-F-G 70x14 282-3.08
B70x13-GH 70H5

PLYMOUTH TIRE & AUTO SERVICE CENTER
705 W. Ann Arbor Rd.
At Main St.
Plymouth • 453-3165

FOR YOUR CONVENIENCE

HOME DELIVERY

DUE TO THE LARGE NUMBER OF REQUESTS, WE NOW OFFER THIS SERVICE TO OUR CUSTOMERS.

PHONE 422-0555

STEM'S AUTO SUPPLY

8870 MIDDLEBELT
JUST NORTH OF JOY

Baseball Leaders

TOP FIVE TEAMS

- 1-PLYMOUTH CANTON
- 2-GARDEN CITY EAST
- 3-PLYMOUTH SALEM
- 4-LIVONIA STEVENSON
- 5-THURSTON

W	L
20	2
17	4
15	6
13	6
13	8

TOP 15 PITCHERS (30 innings)

Name	School	W-L	IP	SO	BB	ERA
1-THOMAS	Salem	3-2	38	39	6	0.37
2-RUVOLO	St. Agatha	3-1	35	42	26	0.40
3-PARSON	Canton	9-1	59	71	16	0.47
4-CURTIS	C'ville	5-3	47-1	50	8	0.74
5-WATERSTADT	Stevenson	3-3	36-2	14	10	0.76
6-KLEINBROOK	G.C. East	3-1	30	33	22	0.93
7-FLOOD	Stevenson	1-3	30	24	10	0.93
8-GERGEL	Bishop Borgess	7-3	77	83	33	1.09
9-KOLIS	Stevenson	8-2	65	68	24	1.11
10-EMERY	G.C. East	6-1	40	61	24	1.23
11-MURPHY	Bentley	3-3	51	47	14	1.37
12-WILLETTE	Salem	10-1	64-2	120	28	1.41
13-HUDSON	G.C. East	3-2	53-2	61	27	1.44
14-TRACHSEL	Thurston	4-1	41-2	16	17	1.50
15-ACKERMAN	Redford Union	5-2	41	30	6	1.54

TOP 15 HITTERS (30 at bats)

Name	School	AB	Hits	RBIs	Ave
1-STEMBERGER	Canton	61	29	22	.475
2-RODRIGUEZ	Thurston	54	23	8	.426
3-JOHNSON	Salem	41	17	8	.415
4-KLEINBROOK	G.C. East	71	29	11	.409
5-HEIMBUCH	Bishop Borgess	49	19	8	.388
6-CURTIS	C'ville	63	24	7	.381
7-EDGAR	G.C. East	58	22	10	.379
8-PEARCE	Salem	69	26	10	.377
9-CLOSE	Canton	59	22	18	.373
10-SNYDER	Stevenson	51	19	15	.372
11-WOLCOTT	Salem	68	25	10	.368
12-MAJOR	Canton	49	18	10	.367
13-DUNAGAN	Canton	33	12	8	.364
14-TRIPP	Salem	47	17	9	.362
15-WILLARD	Redford Union	64	23	13	.359

A busy day

Saturday will be a very busy day in the world of Michigan prep sports. Among the activities scheduled are state championships in boys and girls track and boys tennis and district championship in boys baseball and girls softball.

New DRC Family Paddock Welcomes All Children

CHILDREN \$1 (Under 12 accompanied by adult)
ALL OTHERS \$2



GRAND OPENING!

Enjoy a picnic...while the horses race by every Saturday and Sunday. Enter thru Family Paddock Gate at North end of Grandstand.

It's a brand new area with:

- Picnic Tables
- Refreshment Stand
- Rest Rooms

GATES OPEN 11 AM

POST: 2 PM SAT/SUN/HOL



INFO: 616-777-1111
Salem, Mich. 48154

Multi Mile

8870 MIDDLEBELT
JUST NORTH OF JOY

TIRE & MUFFLER CENTER

285 N. MAIN ST.
PLYMOUTH, MICH.
CALL...455-7600

Multi Mile

EXTRA WIDE 50, 60, 70 SERIES • CUSTOM MAG WHEELS

50 SERIES Raised White Letters	EXTRA WIDE 60 SERIES Raised White Letters	EXTRA WIDE 70 Raised White Letters	ET MAG WHEELS 14x6 spoke
 G50-14 41.95 M50-14 44.95 L50-15 46.95 N50-15 47.95	 B60-13 26.95 F60-14 29.95 G60-14 29.95 L60-14 31.95 G60-15 29.95 L60-15 31.95	 F70-14 25.95 G70-14 26.95 H70-14 27.95 G70-15 26.95 H70-15 28.95	 29.95 14x6.75 29.95
STEEL BELTED RADIALS WHITEWALLS	GLASS BELTED WHITEWALLS	4 PLY POLYESTER WHITEWALLS	EXHAUST COUPON 20% OFF
 ER70-14 36.95 FR70-14 39.95 GR70-14 41.95 HR70-14 43.95 LR70-14 45.95 LR70-15 44.95 45,000 MILE GUARANTEE	 A78-13 18.95 B78-13 19.95 C78-14 20.95 E78-14 21.95 F78-14 22.95 G78-14 23.95 H78-14 25.95 G78-15 24.95 H78-15 25.95 L78-15 27.95 50,000 MILE TIRE	 B78-13 17.95 E78-14 19.95 F78-14 20.95 G78-14 22.95 H78-14 23.95 G78-15 22.95 H78-15 24.95 L78-15 25.95 20,000 MILE TIRE	20% OFF EXTENSION PIPES EXHAUST PIPES TAIL PIPES MUFFLERS CLAMPS HANGERS

ALL TIRES & P.E.T. .50 to \$3.96 NO EXCHANGE NEC-FREE MOUNTING

Girls coming to Franklin

The second annual girls' Class A track and field championships will be held Saturday at Livonia Franklin High School.

Franklin athletic director George Lovich will host girls from throughout the state who qualified for the tournament two weeks ago in district competition. Competition in 13 events will take place all day at the school located on Joy Road near Merriman.

Prep Track Ratings

1 Mile Run		440 Run	
Sweazey, G.C. East	4:22.9	LaLonde, Redford U.	49.0
Brown, Stevenson	4:23.1	DeMerritt, Salem	49.1
Unold, J. Glenn	4:23.5	Hicks, B. Borgess	49.7
Reynolds, Thurston	4:28.1	McGuire, Franklin	50.1
Kitze, G.C. East	4:28.2	Brown, Stevenson	51.0
Volz, G.C. East	4:31.6	Gully, Churchill	51.0
Candiff, G.C. West	4:32.1	Hasty, Redford Union	51.5
Vorbeck, Bentley	4:32.1	Pongar, Stevenson	51.5
Stoddard, Churchill	4:36.5	Sames, Franklin	51.8
Kennedy, G.C. West	4:37.6	Shoemaker, J. Glenn	52.2
2 Mile Run		800 Run	
Sweazey, G.C. East	9:28.6	Brown, Stevenson	1:55.9
Kitze, G.C. East	9:28.9	Gully, Churchill	1:57.1
Wint, Churchill	9:51.2	Sweazey, G.C. East	1:57.8
Laing, J. Glenn	9:57	Moxlow, B. Borgess	1:58.4
Maceratini, Thurston	9:58.0	DeMerritt, Salem	1:58.8
Theodore, John Glenn	10:00.7	Miline, Redford U.	2:00.1
Shannon, Redford U.	10:03.4	Potter, Canton	1:58.9
Fritz, Franklin	10:08	Johnson, J. Glenn	1:59.1
Graham, B. Borgess	10:08.4	Wietecha, Churchill	2:01.8
High Hurdles		High Jump	
Jakubowski, J. Glenn	14.2	Korzym, Thurston	6'4"
Hicks, B. Borgess	14.7	Alimpich, J. Glenn	6'2"
Niemchak, Stevenson	14.8	Helzer, Redford U.	6'2"
Helzer, Redford U.	14.8	P. Lokar, Stevenson	6'2"
Austin, Redford U.	15.0	Shepard, Bentley	6'1"
Packard, Churchill	15.2	Kline, Churchill	6'1"
Hanna, Churchill	15.3	Long Jump	
Lee, Franklin	15.5	Jakubowski, J. Glenn	21'11"
Korzym, Thurston	15.6	Korzym, Thurston	21'8 1/2"
Radford, Franklin	15.7	P. Lokar, Stevenson	21'6 1/4"
Low Hurdles		Bixler, J. Glenn	20'8"
Jakubowski, J. Glenn	19.4	Janowski, Churchill	20'5 1/4"
Hicks, B. Borgess	20.0	Helzer, Redford U.	20'3 3/4"
Helzer, Redford U.	20.2	Klimek, Bentley	20'3 3/4"
Austin, Redford U.	20.5	J. Lokar, Stevenson	20'3 3/4"
P. Lokar, Stevenson	20.5	Zelmanski, B. Borgess	20'3"
Packard, Churchill	20.6	Frank, G.C. West	20'2"
Pongar, Stevenson	20.9	100 Dash	
Lee, Franklin	21.0	Quinn, Franklin	10.0
Omerod, B. Borgess	21.0	Shoemaker, J. Glenn	10.0
Korzym, Thurston	21.0	Whitehead, Thurston	10.0
Pole Vault		Bixler, J. Glenn	10.1
Powers, Churchill	14'6 1/2"	Hammil, Bentley	10.1
Mack, Canton	13'8 1/2"	P. Lokar, Stevenson	10.1
Turner, B. Borgess	13'6 1/2"	Caruana, B. Borgess	10.2
Woody, Salem	13'4 1/2"	Esmacher, Redford U.	10.2
McGrath, G.C. West	13'	Casey, Franklin	10.3
Schulz, Churchill	13'	Zozowski, B. Borgess	10.3
Johnston, Stevenson	12'9"	220 Run	
Cox, Bentley	12'6"	DeMerritt, Salem	22.4
Gootee, Churchill	12'6"	Hammil, Bentley	22.5
Kunnert, Redford U.	12'6"	Whitehead, Thurston	22.6
Shot Put		Bixler, J. Glenn	22.8
Ross, Redford U.	56'2 1/2"	Quinn, Franklin	22.8
Reardon, Churchill	56'	Yuhasz, Franklin	23.0
Jaremski, B. Borgess	53'10"	Jakubowski, J. Glenn	23.1
Burton, Salem	52'6"	Pongar, Stevenson	23.1
Campbell, G.C. West	48'10"	Wright, Churchill	23.1
Zichicki, Thurston	48'3"	440 Relay	
Gooch, G.C. West	48'	Franklin	43.7
Bowlby, Stevenson	47'7 1/2"	John Glenn	43.9
Summers, J. Glenn	47'5"	Redford Union	44.3
Craft, J. Glenn	47'5"	Stevenson	44.7
800 Relay		Bishop Borgess	44.9
Franklin	1:29.6	Churchill	45.6
Redford Union	1:30.8	Thurston	46.4
John Glenn	1:31.0	G.C. West	46.5
Stevenson	1:32.4	1 Mile Relay	
Bishop Borgess	1:33.9	Redford Union	3:24.3
Churchill	1:34.3	Stevenson	3:24.9
Garden City West	1:34.9	Bishop Borgess	3:26.9
Salem	1:34.3	Franklin	3:28.2
440 Relay		Churchill	3:31.0
Franklin	1:29.6	Garden City West	3:31.1
Redford Union	1:30.8	Canton	3:33.0
John Glenn	1:31.0	John Glenn	3:33.7
Stevenson	1:32.4	800 Relay	
Bishop Borgess	1:33.9	Franklin	1:29.6
Churchill	1:34.3	Redford Union	1:30.8
Garden City West	1:34.9	John Glenn	1:31.0
Salem	1:34.3	Stevenson	1:32.4
440 Relay		Bishop Borgess	1:33.9
Franklin	1:29.6	Churchill	1:34.3
Redford Union	1:30.8	Garden City West	1:34.9
John Glenn	1:31.0	Salem	1:34.3
Stevenson	1:32.4	1 Mile Relay	
Bishop Borgess	1:33.9	Redford Union	3:24.3
Churchill	1:34.3	Stevenson	3:24.9
Garden City West	1:34.9	Bishop Borgess	3:26.9
Salem	1:34.3	Franklin	3:28.2
440 Relay		Churchill	3:31.0
Franklin	1:29.6	Garden City West	3:31.1
Redford Union	1:30.8	Canton	3:33.0
John Glenn	1:31.0	John Glenn	3:33.7
Stevenson	1:32.4	800 Relay	
Bishop Borgess	1:33.9	Franklin	1:29.6
Churchill	1:34.3	Redford Union	1:30.8
Garden City West	1:34.9	John Glenn	1:31.0
Salem	1:34.3	Stevenson	1:32.4



50¢ OFF

PRICE OF ADMISSION WITH THIS AD

A.M.A. SANCTIONED EVENT

Jokers M/C

TROPHY FOR BEST SHOW BIKE
(Must be ridden)

"BRING THE FAMILY FOR AN EXCITING DAY OF MOTORCYCLING"

MOTO CROSS

RACING
JUNE 1, 1975

EUROPEAN STYLE BRIGHTON, MICH.
Just off Grand River (W. of Brighton)
Practice 9 a.m. to 10 a.m. Solo
First Elimination Race 11 a.m.

Bache invites you

to learn more about how to improve your chances of success when investing in stocks and bonds.

When: Wednesday, June 4th, 7:30 p.m.

Where: Bache's Southfield Office, Northland Shopping Center, Lot C (opposite the Northland Theatre).

Speakers: Ted Fredley and Gerald Gorman.

Reservations recommended. Call 354-0400 or 444-4620.

The Bache Team

Working together for you

Bache & Co. Incorporated
Space 1-13, Northland Center, Southfield, Michigan 48075
Tel.: (313) 354-0400 • Mel Stumacher, Mgr.

SIPC

In the pocket

Livonia's Cush 'n' Cue Recreation Center, 27630 Schoolcraft, will host the 1975 Billiard News National Open Men's and Women's Pocket Billiards Championships May 23-26.

Over \$7,000 in prize money will be up for grabs in the tournament.

Cush 'n' Cue is Michigan's second largest billiard room. Door prizes will be given away daily.

Thursday, May 29, 1975

THE OBSERVER & ECCENTRIC

+38

Maytime Specials in

LUMBER & BUILDING SUPPLIES

at Salem Lumber

ADD BEAUTY AND PRIVACY TO YOUR HOME WITH GENUINE REDWOOD FENCE



Sections are pre-assembled

4' HIGH x 8' SECT.	\$17 ⁰⁰
5' HIGH x 8' SECT.	\$24 ⁰⁰
6' HIGH x 8' SECT.	\$26 ⁰⁰

POST EXTRA-CASH N' CARRY

1' x 8' TOPPERS

\$7⁵⁰ EACH



PEP UP YOUR PORCH

WITH WROUGHT IRON RAILINGS

4' SECTION	\$4 ⁰⁰	ALSO 5' & 6' IN STOCK
8' FLAT COLUMN	\$10 ⁰⁰	
8' CORNER COLUMN	\$17 ⁰⁰	

PRE-CAST CEMENT STEPS

36"	\$10 ⁵⁰	42"	\$14 ⁰⁰	Cash & Carry
-----	--------------------	-----	--------------------	--------------

AVAILABLE AT PIERRE'S OUTPOST HOMELITE® CHAIN SAW

XL2

MAKES CUTTING TWICE-AS-EASY



FREE ASSEMBLY & DEMONSTRATION

The twice-as-easy chain saw with Twin Trigger™ Dual Control System

Lightweight, perfectly balanced, only 7.1 lbs. less bar and chain

Powerful Homelite® Hemi-Head Engine

Automatic Chain Oil, standard equipment

\$129⁹⁵

FREE!

1 GALLON FREE WITH PURCHASE OF 4 GALLONS OF ANY COLOR. *Act now.* LIMITED TIME ONLY!



NOTE: Specially marked \$4 off Redwood Stain cans not included in this FREE offer.

OLYMPIC STAIN

PICNIC TABLES

Built it now... Enjoy it later

You can build a sturdy 6 ft. picnic table for

\$18⁸⁸ LUMBER ONLY

Strong kiln dried #1 whitewood throughout.

All you need is a hammer and saw. Model on display...2'x8' Top, 2'x10' Seats

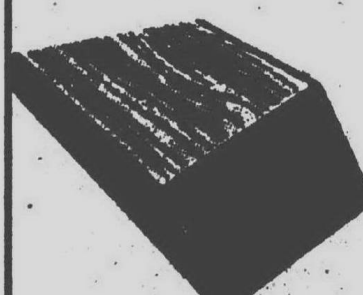

ROUGH LANDSCAPE OAK TIMBERS

4" x 8" x 8' \$5²⁹

4" x 6" x 8' \$3⁸⁸

ALL PRICES CASH & CARRY

SALEM LUMBER CENTER

NOW TOMATO STAKES

YOUR CHOICE: **96¢** BUNDLE

Ample Supply

4'-10 pk

6'-8 pk

REPLACEMENT LINERS FOR ROUND POOLS

SIZES AVAILABLE

8'x20"	15'x42"
10'x24"	18'x48"
12'x36"	24'x48"
32'x18" (OVAL)	

ALL AT ATTRACTIVE SAVINGS

RUSTIC REDWOOD

	1x6	2x2	2x4*	2x6*	4x4*
6'	1.14	.90	1.50	2.40	3.30
7'	1.35	1.05	1.75	2.80	3.85
8'	1.52	1.20	2.00	3.08	4.40
10'	1.90	1.50	2.50	3.85	5.50

*LONGER LENGTHS TO 20 FT.

WE KUSTOM KUT ANY SIZE—ANY TIME.

TREES

VARIETY OF SIZES—SMALL OR LARGE

REDUCED TO WHOLESALE OR BELOW

PIN OAK

- FLOWERING CRAB
- RED JADES
- PINK WEEPERS
- SARGENT & OTHERS

PURPLE PLUM

- MORAIN LOCUSTS
- LITTLE LEAF LINDENS
- RED MAPLE
- NORWAY MAPLE
- SUNBURST LOCUSTS

- CRIMSON KING
- ARMSTRONG MAPLE
- SCHWEDLER MAPLE
- GREEN ASH
- & MANY OTHER VARIETIES

SPECIAL! MUGHO PINES \$7⁹⁵ B&B

15-18" Landscaping Size Cash & Carry Only

NURSERY STOCK

STILL AVAILABLE FOR YOUR HOME

EVERGREENS • FLOWERING SHRUBS • ORNAMENTAL TREES and much, much, more to choose from.

Folkers

nursery & landscaping

45775 PROCTOR RD., PLYMOUTH CALL 455-4020

Hours: Daily 9-7 Sunday 9-5

ADDITIONS
THAT YOU CAN AFFORD

DERIN CONSTRUCTION INC.
36525 Plymouth Rd. - Livonia
425-5700

• ADDITIONS • DORMERS • FAMILY ROOMS • RECREATION ROOMS • LICENSED • INSURED • BONDED • REPUTABLE

COMPLETE PLANNING & DESIGN SERVICE

New DRC area makes racing a family affair

June will bust out all over for Michigan thoroughbred racing fans this weekend as Detroit Race Course salutes its most exciting month by welcoming children under 12 and their families to its new picnic grounds.

The grassy area just north of the DRC grandstand will be equipped with all the fundamentals for an outdoor outing and will be called the "Family Paddock." The races, which

also be in full view. It will be open only on Saturdays and Sundays until school is out.

June is also the month of the \$100,000 Michigan Mile and One Eighth, plus the \$50,000 Frontier Handicap, the \$50,000 Dowling Memorial and the \$35,000 Michigan Oaks. A special "Quarter Horse Day" is carded for Sunday, June 15, with the 350 yard finals of the Great Lake Quarter Horse Futurity a feature of the afternoon.

DRC racing secretary Tom Dorsey got the pot boiling this week for Michigan Mile Day, Saturday, June 21. Dorsey reports that one of the first nominations for the classic came from the Indiana owners of Navajo, a big 5-year-old gray who raced in the 1973 Kentucky Derby against Secretariat and boasts 1975 earnings of \$115,000 with seven victories in eight starts.

CRIMSON KING FARM'S Crimson Falcon, strong fourth place finisher in the 1974 "Mile" and recent winner of DRC's \$15,000 Armed Forces Day Handicap is also an early nominee. The fleet son of 1963 Michigan Mile winner Crimson Satan has campaigned this spring at Oaklawn Park and Kenneland.

Entries on the first of DRC's big June stake races will close Monday. The Frontier Handicap, for Michigan-bred 3-year-olds and upwards, will be raced the following Saturday, June 7, at a distance of a mile and one sixteenth. Ace Commander's thrilling upset of the favored Kilfoil in the 1974 Frontier was typical of the stiff competition which comes annually in this state homebred event.

The Michigan Oaks, strictly for 3-year-olds, has been carded for Sunday, June 22, thus presenting a double-barreled attraction for "Michigan Mile Weekend." The Oaks will go at a distance of one mile.

The Dowling, another rich 3-year-

old race for Michigan-breds, is scheduled for Saturday, June 28, at a mile and one sixteenth. This, too, was the scene of a giant upset in 1974. A 33-1 shot, Billy Onward, beat both favorites, Right Course and Frank's Fuzzy, for owner Robert R. Flynn of Northville.

The novel Quarter Horse Day at DRC will include a 10 race thoroughbred card, of course, but will also feature a quarter mile match race between a Michigan owned quarter horse and a Michigan owned thoroughbred, plus a colorful "Dinner Bell Derby." In the Dinner Bell young foals of 1975 will be released and the race is to their individual mothers stationed up the track.

DRC's new Family Paddock will help handle the expected heavy attendance of children on Quarter Horse Day. Admission prices to that area will be \$1 for children under 12, \$2 for all other family members, through the Family Paddock gate at the north end of the grandstand.

"Will the grown-ups still be able to wager on the horse races if they wish? Of course! The picnic area will have supervised, easy-access "channels" to the nearby pari-mutuel windows.

DUN RITE HOME IMPROVEMENT CO. INC.
Specializing In:
ROOFING ALUMINUM TRIM-SIDING & GUTTERS
Call: Bill or Joe
476-6956
31780 W. 8 Mile Farmington Hills

PAINT 3 ROOMS ONLY \$157
up to 292 sq. ft.

PRICE INCLUDES
• Paint
• Large Color Selection
• Labor
• Ceiling
• Minor Patchwork

EXAMPLE
12 x 12 Living room
10 x 10 Dining Room
12 x 4 Hallway
\$157 is all it costs you

Call Mr. Paint
AT 537-2446 FOR FREE ESTIMATE

Cycle races at Northville

Professional motorcycle racing returns to Northville Downs Saturday night when a 16-race American Motorcycle Association card will be presented on the half mile oval.

KITCHEN REMODELING
Custom Cabinets
Tops - Vanities
Bathroom Remodeling
VISIT OUR DISPLAYS
Built ins... Bars - Sink
Tops... Ash - Birch - Walnut
"THE CABINET PROFESSIONALS"
RICH WALL CABINET CO. LO 1-7100
27005 Michigan - Inkster 1 mile west of Telegraph

WAYNE JONES SAYS:
Don't wait to do your landscaping because you don't know how! We will draw a plan for your home, and give you our expert advice on what to plant and how to plant it. We draw free plans, to scale for our customers. Just bring in your house and lot dimensions and a picture, if possible. Your title survey usually has all this information on it. We can do the planting for you, for an additional labor charge.

THIS IS A 56 FT. HOUSE ON A 76 FT. Lot, WITH THE FOLLOWING PLANTING MATERIALS:

EACH	EACH
3 Armstrong Junipers.....9.95	2 Brown's Yews.....11.95
4 Dense Yews.....10.95	1 Potentilla.....3.50
1 Flowering Crab.....25.00	1 Thundercloud Plum.....9.95
2 Golden Vicary.....1.95	1 Imperial Locust.....19.95
2 Compact Pfitzers.....9.95	
1 Cistena Plum.....5.95	Total.....215.55
2 Wards Yews.....12.95	Tax.....8.82
1 Cotoneaster.....3.95	Total.....224.37

WE ALSO CARRY EDGING, BARK, STONE, PLASTIC, STEPPING STONES and WEED PREVENTERS FOR YOUR COMPLETE LANDSCAPING

Plymouth Nursery
5900 ANN ARBOR ROAD
PLYMOUTH
Call 453-5500
HOURS: Daily 8 a.m. - 6 p.m. Sunday 10 a.m. - 5 p.m.

DO-IT-YOURSELF HOME IMPROVEMENT SUPPLY CENTER

SIDING
Less Backer Reg. 34.95
NOW 33.95 sq. ft.
with BACKER Reg. 39.95
NOW 38.95 sq. ft.

ALUMINUM MAKES A DIFFERENCE

CLINIC ONLY

ROOFING
Are you sure your roof is weather-tight?
SELF SEALING ASPHALT SHINGLE WHITE ONLY
\$16.80 SQ. \$5.60 Per Bundle
3 Bundles 100 SQ. FT.

ALUMINUM SIDING CLINIC
SAT. MAY 31st 10 A.M. to 3 P.M.
SAVE \$1.00 SQ. FT. CLINIC SPECIAL--VISIT OUR "HOW TO DO IT" DEMONSTRATION.

A GARAGE FROM REDFORD SAVES YOU \$\$\$

OVER 30 STYLES TO CHOOSE FROM
• 1ST QUALITY CONSTRUCTION
• GRADE LUMBER
• DOLLY VARDEN REDWOOD SIDING
• CHOICE OF PLYWOOD EXTERIORS
• SELF-SEAL ASPHALT SHINGLES

CABIN GRADE REDWOOD SIDING
5/8" - 4" x 8"
12.49 sq. ft.

Ask about our applied roofing program -complete with labor and material
FREE ESTIMATES

Bungalow Panelling MEDIUM COLOR
BACK BY POPULAR DEMAND
4x8 - **\$2.99**

CELOTEX ASPHALT DRIVE SEALER
• COAL TAR BASE
• NOT HARMED BY OIL OR GASOLINE
6.99 5 GAL.

Luan Underlayment 4x8x1/4"
Solid Core
\$5.49

RUSTIC CEDAR SPRING FENCING
POST AND RAIL \$1.23 LIN. FT.
INCLUDES 2-10' Rails 1-POST

BARGAINS ARE... BUSTIN' OUT ALL OVER AT- REDFORD LUMBER

OLYMPIC STAIN
OUTSIDE WHITE SAVE **3.00** GAL.

3 CU. FT. GARDEN BARK
3.39 BAG

REDWOOD TIES 69¢ LIN. FT.
4"x 6"
4"x 4"-8' FIR **\$2.59** EA.

Indoor-Outdoor Living At ITS BEST!

Andersen® Perma-Shield® Gliding Doors
The beautiful, carefree way to save fuel.

Andersen Windowalls
• Unlike the leaky, drafty kind, they're two times more weathertight than recognized air infiltration standards.
• To help seal out drafts and dust!
• Weatherproof vinyl exterior eliminates painting!
• Quiet and easy operation!
• Double-pane safety insulating glass!
• Exterior key lock - interior locking lever for security!

Come in and see this top line-up of doors and windows
25% OFF ON ALL DOORS IN OUR STOCK

ROUGH SAWN RED CEDAR

	6'	8'	10'	12'	14'	16'
1x4	1.06	1.41	1.76	2.11	2.46	2.82
1x6	1.39	1.85	2.31	2.77	3.24	3.70
1x8	1.85	2.47	3.08	3.70	4.31	4.93
1x10	2.48	3.30	4.13	4.95	5.78	6.60
1x12	3.47	4.62	5.78	6.93	8.09	9.24

CONSTRUCTION REDWOOD

	6'	8'	10'	12'	14'	16'	18'	20'
1x4	.75	1.00	1.25	1.50	1.75	2.00	2.25	2.50
1x6	1.12	1.50	1.87	2.25	2.62	3.00	3.37	3.74
2x4	1.54	2.05	2.57	3.08	3.59	4.11	4.62	5.13
2x6	2.31	3.09	3.85	4.62	5.39	6.16	6.93	7.70
4x4	3.30	4.40	5.50	6.60	7.70	8.80	9.90	11.00

ERecto-PAT HELPS YOU BUILD YOUR OWN PATIO. THE EASY WAY

RUSTIC STOCKADE FENCE
• Metal yard screen
• Ages beautifully
\$2.87 ft.
Lasts A Lifetime

DELUXE PICNIC TABLE
31.95 YOU ASSEMBLE **35.95**

ORNYTE PANELS
26"x96" 4.00
26"x120" 6.25
26"x144" 7.40

REDFORD CASHWAY LUMBER

ROYAL OAK 288-2153
LIVONIA 281-9110
WARREN 775-7000

VALUABLE COUPON
20% OFF DRYWALL 20% OFF
NOW- 20% OFF PRICES LISTED BELOW
3/8" REG. NOW 1/2" REG. NOW
4x7 2" 1.89 4x7 2" 2.29
4x8 2" 2.00 4x8 2" 2.29
5-24-75
CLIP AND SAVE

The Green Thumb

By GEORGE ABRAHAM

Rhubarb patch lasts a lifetime

Rhubarb is one of the best herbs you can grow. Once you get a patch started, it will last a lifetime. The average family will get enough rhubarb from four to six plants spaced three feet apart.

Good varieties include McDonald, Canada Red, Victoria and Valentine. About the only requirement is that the soil be well-drained. Crown rot may develop if water stands around the roots.

Give your rhubarb patch a feeding in late June or early July, for good-sized stalks.

You've probably wondered what those rough marks are on the stalks. This is the work of the rhubarb curculio, a pest that bores into the stalks and lays eggs. Control consists of dusting the stems with rotenone or Sevin in May before the pest comes along. If the stalks are spindly or dwarfed, they may need feeding.

DRENCH the plant with a liquid plant food such as 23-19-17, or some 5-10-5, around the base (dry fertilizer should never be applied to the leaves—only liquid plant foods).

Cut off those seed pods just as quickly as you see them. Seed pods weaken plants. Roots or divisions are the best ways to start a patch, never from seed.

If pink stems turn green, blame it on too much shade. Plants like full sun for pink color. Green stems seldom turn pink, so if you want nice pink rhubarb, plant varieties with pink stalks.

When plants turn yellow and rot, it's called "foot rot" and not much can be done except dig up the plants and destroy.

PRETTY SOON you'll be wondering what causes the blossoms to drop off

your squash vines. Don't worry about this. Squash and pumpkins produce five to 10 male blossoms to one female, and only a small per cent of the female blossoms naturally develop into normal fruits.

The males and excess or unused female blossoms dry up and fall off, their romance gone forever.

Ever try making squash fritters? They're great eating. First pick the false blossoms (some vines have up to 20 males to one female). These "false" or male blossoms can be distinguished from the female blossoms, since the "she" blossoms have a small nub at the base, and the male flowers don't.

Pick plenty of male blossoms since nature was generous enough to produce an ample supply for pollination. Soak the blossoms in salt water to remove any insects; drain and dip in batter made from one egg, two tablespoons flour, salt, pepper and finely chopped parsley. Fry in cooking oil until brown. Let dry on absorbent paper and serve with meat. Makes a fine breakfast dish served with butter and syrup.

GREEN THUMB CLINIC: "Is it true that if you drill a hole in a tree and insert aspirin tablets, it will help prevent disease?"

Answer: No, it won't help a bit.

bowling

OPEN BOWLING SPECIAL
ALL DAY MONDAY ONLY
3 GAMES.....\$1.45

MERRI BOWL LANES
20950 FIVE MILE ROAD, LIVONIA

Harold Thomas NURSERY
14925 Middlebelt
421-2888
Between 5 Mile and Schoolcraft
Open 8 a.m. - 8 p.m. EVERYDAY

CALL US FOR YOUR LANDSCAPING PLANS

NOW IS THE TIME TO PLANT A FULL GROWN TREE
Folks, I have specialized in shade trees and have supplied thousands of street plantings, industrial, schools, churches and residential. I feel that the right selection of a shade tree is perhaps the most important decision that a home owner is faced with in landscaping. You may select your tree, tag it and have it planted at your convenience. Now Ready for immediate Delivery.

LARGE SELECTION of EVERGREENS

SPECIALS JAPANESE YEW GERANIUMS

Hardy Hybrid Many Colors

EVERGREEN AZALEAS **\$9.95** and up

RHODODENDRONS \$16.95 and up

BIRCH CLUMPS \$29.95 and up

MAPLE TREES \$14.95 and up

JAPANESE MAPLE TREES \$18.95 and up

MORRIS & SUNBURST LOCUST \$19.95 to \$99.95

NOW IS THE TIME TO SELECT FLOWERING SHADE TREES

Early blooming ornamental trees are an investment in ever increasing beauty.

- KWANZAN CHERRY
- MAGNOLIA
- FLOWERING CRABS
- PURPLE LEAF PLUM
- WHITE DOGWOOD
- PINK DOGWOOD
- RED BUD

\$29.95 Ready to plant

More! Why Pay More! Why Pay More! Why Pay More! Why Pay More! Why Pay More! Why Pay More! Why Pay More!

DO-IT-YOURSELF

HOME IMPROVEMENT AND CAR CARE CENTER

MEIJER
thrifty acres

in the Hardware dept.....

FOLDING BUTTON-TUFTED PADDED ALUMINUM CHAIR
Bouquet floral pattern. Double tubular arms. #9832
Our Reg. \$13.97
\$10.97 each

FOLDING ADJUSTABLE BUTTON-TUFTED ALUMINUM CHAIR
5 adjustable positions. Bouquet floral pattern.
Our Reg. \$24.97
#9841 **\$19.97**

FULTON CITY MAIL BOXES
Choose from upright (#1000) or Pouch type (#2000). Black baked enamel finish. Large scroll for magazines and newspapers.
Our Reg. \$3.69
\$2.69

LIFETIME CARBIDE TIPPED SAW BLADES
6 1/2" Our Reg. \$8.09
7 1/4" Our Reg. \$8.97
YOUR CHOICE
\$6.66 each

in the Auto Supply dept.....

STP OIL TREATMENT
15 FL. OZ.
Our Reg. 73¢
64¢

STP GAS TREATMENT
12 FL. OZ.
Our Reg. 97¢
64¢

BEVERAGE HOLDER
for car home boat patio
Our Reg. 23¢
17¢ each

WHISK-ON PAN
for Car Home Boat Office Camper
Our Reg. \$1.27
97¢ each

in the plumbing dept.....

MICHIGAN BRASS DIVISION
MARQUIS INDUSTRIES INC.

#6504 LAVATORY FAUCET
With pop-up.
Our Reg. \$14.56
\$10.89

BAR SINK
With faucet and strainer 15" x 15". Beautiful brushed finish.
Our Reg. \$39.99
\$29.00

STAINLESS STEEL SINK
25" x 22" Single sink.
Our Reg. \$24.99
\$19.99

in the paint dept.

1" MASKING TAPE
Our Reg. 62¢
55¢

9" METAL PAINT TRAY
Our Reg. \$1.06
64¢

9" cage FRAME
Our Reg. \$1.27
91¢

9" COVER
96¢

MR. THINZIT TURNPENSOLO
Our Reg. \$2.49
\$1.74 gallon

MURATIC ACID POLY CONCENTRATED
\$1.66 gallon

MEIJER THRIFTY ACRES — 45001 FORD RD. AT CANTON CENTER RD.

SHOP MONDAY THRU SATURDAY 8 A.M. TO 10:30 P.M. — SUNDAY 9 A.M. TO 7 P.M.



POSTING AND FILING OF CITY COMMISSION MINUTES

CITY OF PLYMOUTH,
MICHIGAN

Notice is hereby given that on the 28th day of May, 1975, true copies of the minutes of the regular meeting of the City Commission held on Monday, May 5, 1975, at 7:30 P.M., were posted on the official bulletin boards of the City of Plymouth, located at the Southeast corner of the intersection of S. Main Street and Penniman Avenue; the Southeast corner of the intersection of Starkweather Avenue and W. Liberty Street; the South entrance of the Central Parking Lot facing S. Harvey Street, and also on the bulletin board in the City Hall at 201 S. Main Street. These minutes are posted in accordance with Section 5.11 of the City Charter for the benefit and information of all interested citizens of the City of Plymouth.

PAUL V. BRUMFIELD, City Clerk

Publish: May 29, 1975

LIVONIA BUILDING MATERIALS CO.

THIS WEEK ONLY
WE WILL BE
CLOSED
SAT. & MON.

12770 Farmington Rd.

S. of Schoolcraft Rd.

937-0478 421-1170



- PENETRATES
- STAINS
- SEALS
- 15 COLORS

AVAILABLE IN
QTS., PINTS, 1/4 PT.

WE CARRY A
COMPLETE LINE OF
TOOLS
&
TRIM
TO GET THE
JOB DONE



WALLBOARD (Dry Wall)
4 x 8 4 x 10 4 x 12

3/8" 1.69 2.95 3.55
1/2" 1.99 3.15 3.80

OTHER LENGTHS IN STOCK UP TO 4 x 16

MON.-FRI. 8-5

FORMICA
IN STOCK

30 x 96 and 36 x 96

IN WHITE AND 6 COLORS

OTHER COLORS, PATTERNS

AND SIZES-2 DAYS ONLY

SAT. 8-12



NOTICE OF PUBLIC HEARING ZONING BOARD OF APPEALS

CITY OF PLYMOUTH,
MICHIGAN

At a meeting of the Zoning Board of Appeals to be held in the Commission Chamber of the City Hall on Thursday, June 5, 1975, at 7:30 P.M., a public hearing will be held to consider the following:

APPEAL NO. 75-10 — TIMOTHY YOE, 448 Pacific Street, Plymouth, requesting permission to construct an addition at rear of house connecting house and garage at above address, in an R-1 (Single-Family Residential District), which is in conflict with Article XV, Section 5.194 (1) and Article XIV, Section 5.185 of Chapter 52, Zoning, of the Plymouth City Code. Section 5.194(1) provides that where the accessory building is structurally attached to a main building, it shall be subject to, and must conform to, all yard regulations applicable to main buildings. Section 5.185 provides that the minimum sideyard in an R-1 District shall be six (6') feet. The present garage is three (3') feet.

All interested parties will be given an ample opportunity to participate in the hearing and, at the close of said hearing, all comments and suggestions of those citizens participating will be considered by the Zoning Board of Appeals, prior to rendering its decision.

PAUL V. BRUMFIELD, City Clerk

Publish: May 29, 1975



NOTICE OF PUBLIC HEARING ZONING BOARD OF APPEALS

CITY OF PLYMOUTH
MICHIGAN

At a meeting of the Zoning Board of Appeals to be held in the Commission Chamber of the City Hall on Thursday, June 5, 1975, at 7:30 P.M., a public hearing will be held to consider the following:

APPEAL NO. 75-11—PLANNED HOME IMPROVEMENT CO., 2200 N. Wayne Road, Westland, requesting permission to construct a 2 1/2 (22'x22') garage, seven (7') feet from and behind the existing house at 980 Palmer Street, in an R-1 (Single-Family Residential District), which is in conflict with Article XV, Section 5.194(4) of Chapter 52, Zoning, of the Plymouth City Code. Section 5.194(4) provides, in part, that no detached accessory building shall be located closer than twelve (12') feet to any main building.

All interested parties will be given an ample opportunity to participate in the hearing and, at the close of said hearing, all comments and suggestions of those citizens participating will be considered by the Zoning Board of Appeals, prior to rendering its decision.

PAUL V. BRUMFIELD
City Clerk

Publish: May 29, 1975



CITY OF PLYMOUTH,
MICHIGAN

ORDINANCE NO. 75-1

AN ORDINANCE TO DESIGNATE AN ENFORCING AGENCY TO DISCHARGE THE RESPONSIBILITIES OF THE CITY OF PLYMOUTH UNDER THE PROVISIONS OF THE STATE CONSTRUCTION CODE ACT (ACT 236, P.A. OF 1972) BY AMENDING ARTICLE 17, BEING SECTIONS 1700.0, 1700.1, 1701.1 AND 1702.1 OF CHAPTER 98 OF TITLE VIII, BUILDING REGULATIONS, OF THE CODE OF THE CITY OF PLYMOUTH.

THE CITY OF PLYMOUTH ORDAINS:

Section 1. Article 17, being Sections 1700.0, 1700.1, 1701.1 and 1702.1 of Chapter 98 of Title VIII, is hereby repealed and the following substituted therefor:

ARTICLE 17

PLUMBING, WATER SUPPLY AND GAS PIPING

1700.0 Entire section deleted and following substituted therefor:
1700.1. Agency Designated. Pursuant to the provisions of the Michigan Plumbing Code, which consists of the BOCA Basic Plumbing Code, 1970 edition, including accumulative supplement dated 1973, except sections P-102.0, P-105.0, P-302, P-501.2, P-1101.5, P-1205.2, P-1500.0 through P-1511.4, and P-1700.0 through P-1705.2 which have been deleted and includes amendments to P-100.2, P-117.0, P-201.1, P-301.1, P-301.2, P-308.2, P-405.12, P-405.13, P-405.21, P-701.16, P-701.2, P-1001.7, P-1101.3, P-1101.4, P-1102.0, P-1204.56, P-1405.10, P-1605.22, P-1605.33 and further includes additions being: R 400.30725 (P-300.3), R 400.30732 (P-1001.9), R 400.30732 (P-1205.41), R 400.30791, R 400.30792, R 400.30793, R 400.30795 and R 400.30796, of Act 236 of the Public Acts of 1972, the plumbing official of the City of Plymouth is hereby designated as the enforcing agency to discharge the responsibilities of the City of Plymouth under Act 236 of the Public Acts of 1972, State of Michigan. The City of Plymouth hereby assumes responsibility for the administration and enforcement of said Act throughout its corporate limits.

1701.1. Fees. Fees for licenses, registration, permits and inspections shall be charged and collected in accordance with a schedule thereof fixed by the City Commission by resolution from time to time. Such fees shall be sufficient to pay for the cost of administration and inspections required by this section.

Section 2. This ordinance shall become operative and effective on the 11th day of June A.D. 1975.
Made, passed and adopted by the City Commission of the City of Plymouth, Michigan, this 28th day of May A.D. 1975.

BEVERLY McANINCH
Mayor

PAUL V. BRUMFIELD
City Clerk

Publish: May 29, 1975



The Stroller The lure of a parade

—By W. W. EDGAR—

What is there so magnetic about a parade that folks, young and old, will sit by the hour along a thoroughfare waiting for the marchers, keeping step to the band music, to pass?

What is there about a parade that even the mere mention of the word brings a gleam to the eye of many folks and they're ready to fall in line for a trek to the reviewing stand?

We got to talking about this on the reviewing stand of the Memorial Day parade in Livonia and while no one claimed to know the answer all agreed parades had fascinated them since childhood.

If you look about you'll note that few persons miss an opportunity to participate in or watch, a line of march regardless of the auspices of the procession.

It used to be that the Mummers Parade to usher in the New Year in Philadelphia was the major parade of the year. No more. No major event gets under way these days without the time honored mixture of marchers and musicians coming down the main street.

For instance, there's the Rose Bowl parade in Pasadena on New Year's Day, that not only attracts thousands of persons who sit up most of the night to protect a choice seat, but draws millions more on TV. Especially because it can be picked out of the air in living color. It is a spectacle few persons want to miss. To many, the football game that follows it, seems secondary.

IT IS THE SAME with the Orange Bowl game in Miami, the Sugar Bowl in New Orleans, and the Cotton Bowl in Dallas during the New Year holiday season.

The suburban communities and the small towns throughout the country look forward to the annual Memorial Day or July Fourth parades. The processions in Plymouth have become traditions and Livonia is fast building up major interest now that the Veterans Memorial stone is at the center of the

city. This year's event surpassed any of its predecessors.

When speaking of parades The Stroller can't help recalling his baptism to these extravaganzas. As a boy he lay awake most of the night just thinking about the circus that was coming to our town. He wanted to be on time to watch the unloading of the cars and the erection of the tents. At the time he knew that part of the pay for helping would be free admission to the circus. But it came as a joyful surprise that he also was to be allowed to join in the parade. And what a thrill it was to ride atop one of the circus wagons and be part of "The Greatest Show on Earth."

Years later, when a new young men's lodge—The Improved Order of Red Men—was organized—he was quick to join for the simple reason that the "Tribe" staged a parade each year on Halloween.

To make it more attractive, the leader of the lodge, officially known as the "Sachem," was delegated to ride the white horse at the head of the procession. This was the main goal of The Stroller and the memory of the night he rode up the main street in the old hometown on the white horse is one that will live with him forever.

Then there were the torch light parades on election nights. These were hastily gotten together affairs, but never lacked enthusiasm—especially for the winning party.

IT WASN'T surprising when the Wayne County Bicentennial Committee announced recently that one of the features of the year long celebration would be the longest parade in history. Just how long it will be wasn't mentioned. But it will have to go some to beat the famed 1931 American Legion convention parade down Woodward Avenue that lasted more than 12 hours.

It was so big it attracted writers and photographers from the major newspapers and magazines in the country.

Bike trails planned under power lines

CANTON—Miles of potential bike, jogging, and motorcycle trails lie hidden beneath the corridor of steel Detroit Edison towers that span the township's middle.

Township officials are hoping to gain miles of additional recreational land from the corridor that runs north of Cherry Hill between Haggerty and Sheldon and turns south to Michigan Avenue.

Negotiations to lease the land are now under way with Detroit Edison, according to Supervisor Robert Green-

stein, and a lease is expected "any day."

Under provisions of the lease, expected to cost the township \$1 a year, the township will have to maintain liability insurance and mow the grass beneath the towers.

"It would open up miles of recreational land in the township," said Greenstein. "We'd probably use the land for a combination of uses, and it'll be a community project to make the trails. We hope to get it started as soon as possible."

Supervisors form group

Township supervisors in Wayne County are putting their heads together to form the Wayne County Supervisors Association.

Plymouth Township Supervisor J.D. McLaren says the officials have been meeting on an informal basis for years and now are formulating official by-laws and rules.

The Canton and Plymouth Township boards of trustees recently approved

the annual dues payment of \$100 to the new organization.

Canton Township Supervisor Robert Greenstein says informal meetings with other supervisors have proved beneficial to him.

"I've found it a great help. When I have a problem here, I take it to the association to see how other people have handled it. If the problem never came up before, we put our heads together on it."



NOTICE TO CANDIDATES

CITY OF PLYMOUTH
MICHIGAN

Pursuant to the General Election Laws of the State of Michigan, all persons desiring to qualify as candidates in the City Primary Election of the City of Plymouth to be held on TUESDAY, AUGUST 5, 1975, for the offices of:

CITY COMMISSIONERS
FOR THE CITY OF PLYMOUTH
(4 vacancies)

are hereby notified that Nomination Petitions for such offices are available at the Office of the City Clerk, and must be filed with the City Clerk at the City Hall, 201 S. Main Street, Plymouth, not later than TUESDAY, JUNE 17, 1975, by 4:00 P.M. E.D.T.

PAUL V. BRUMFIELD
City Clerk

Publish: May 29 and June 5, 1975



NOTICE OF PUBLIC HEARING VACATING OF ALLEY

CITY OF PLYMOUTH,
MICHIGAN

Notice is hereby given that on Monday, June 2, 1975, at 7:30 P.M., a Public Hearing will be held by the City Commission of the City of Plymouth, Michigan, in the Commission Chamber of the City Hall, upon the question of whether or not the following alley is to be vacated:

North and South 18 ft. alley running between Blunk and Irvin Streets, from Blanche Street to Farmer Street.

All interested parties will be given ample opportunity to participate in the hearing, and at the close of said hearing, comments and suggestions of those citizens participating will be considered by the City Commission prior to rendering its decision.

PAUL V. BRUMFIELD
City Clerk

Publish: May 29 and 30, 1975



NOTICE OF PUBLIC HEARING VACATING OF STREET

CITY OF PLYMOUTH,
MICHIGAN

Notice is hereby given that on Monday, June 2, 1975, at 7:30 P.M., a Public Hearing will be held by the City Commission of the City of Plymouth, Michigan, in the Commission Chamber of the City Hall, upon the question of whether or not the following alley is to be vacated:

East and West 16 ft. alley running between Palmer and Sutherland Streets from S. Harvey Street to the North and South alley west of S. Main Street.

All interested parties will be given ample opportunity to participate in the hearing, and at the close of said hearing, comments and suggestions of those citizens participating will be considered by the City Commission prior to rendering its decision.

PAUL V. BRUMFIELD
City Clerk

Publish: May 29 and 30, 1975

CARPET SALE

We will bring carpet samples to your home in all vibrant colors if you find it difficult to come to our showroom.
Call for an appointment 453-7450.

GRASS CARPET

Indoor or outdoor
for porches and
patios

\$549
sq. yd.

ROUGH RIDER

Level Loop Tweed
• Soil hiding colors
• Cleans easily
• Long wearing

\$488
sq. yd.

MULTI COLOR SHAG

• Needs no padding
• You can install it
• Great colors

\$749
sq. yd.

Installation 12" sq. yd.

PLYMOUTH RUG CLEANERS, INC.

1175 STARKWEATHER, PLYMOUTH

Call For FREE Estimate

453-7450

NEW SPRING STYLES Arriving Daily

Our Present Inventory Must Be Greatly Reduced

DINING ROOMS	WAS	NOW
Ethan Allen—Solid Cherry Oval table, 4 Duxbury Chairs, server (extra chairs available)	\$1,226.75	\$699
Pennsylvania House—Solid Antique Maple Rectangular Table, 4 Duxbury Side Chairs, 2 Duxbury Arm Chairs, 54" Buffet and Glass Door China	\$1,912.00	\$1399
United—Contemporary Pecan Magnificent 65" Buffet and glass top China, 40"x62" Parsons table with 2-18" leaves, 4 upholstered side chairs, 2 upholstered host chairs	\$2,510.00	\$1199
Rural English—Pecan Oval Table with Leaves, Buffet, China, 4 upholstered seat side chairs	\$1,399.00	\$799

BEDROOMS

Rural English—Pecan Triple Dresser with Twin Mirrors, Door chest, full size headboard and night stand	\$999.00	\$650
Ethan Allen—Solid Cherry Triple Dresser, Mirror, full size High Post-er Bed, Chest	\$1,296.00	\$750
Sugar Hill by Plymouth Martha Washington Dresser with Oval Mirror Door Chest, Low Poster Bed	\$1,799.00	\$950

Other in Stock Bedroom & Dining Room Sets
and Individual Pieces Up to 40% Off

Schrader's Home Furnishings

Fine Furniture and Carpeting

Hours: Daily 9-6

111 N. Center NORTHVILLE 349-1838

Thurs. & Fri. 9-9

LIVONIA TRUE VALUE HARDWARE LIVONIA TRUE VALUE HARDWARE LIVONIA TRUE VALUE HARDWARE

BARGAIN of the MONTH

WEST BEND®

14⁹⁵
VALUE

Porcelain-on-
Aluminum



WEST BEND
Tuf-White
5

now 6.99

While Quantities last

Jumbo 12" Tuf-White Skillet

The pan that won't turn ugly! Rugged Tuf-White ceramic interior won't pit or peel off...you can't even scrape it off—cleans easy as glass. Brown porcelain-on-aluminum exterior; white Winter Wheat pattern on deep cover. Stays like new for years. 4159

LIVONIA
HARDWARE

5 MILE ROAD
at FARMINGTON ROAD

DINERS
CLUB

PHONE
GA 2-1155 — 937-1811

OPEN
DAILY 9 a.m. - 9 p.m.

SUNDAY 10 a.m. - 2 p.m.

Some wanted to keep water system

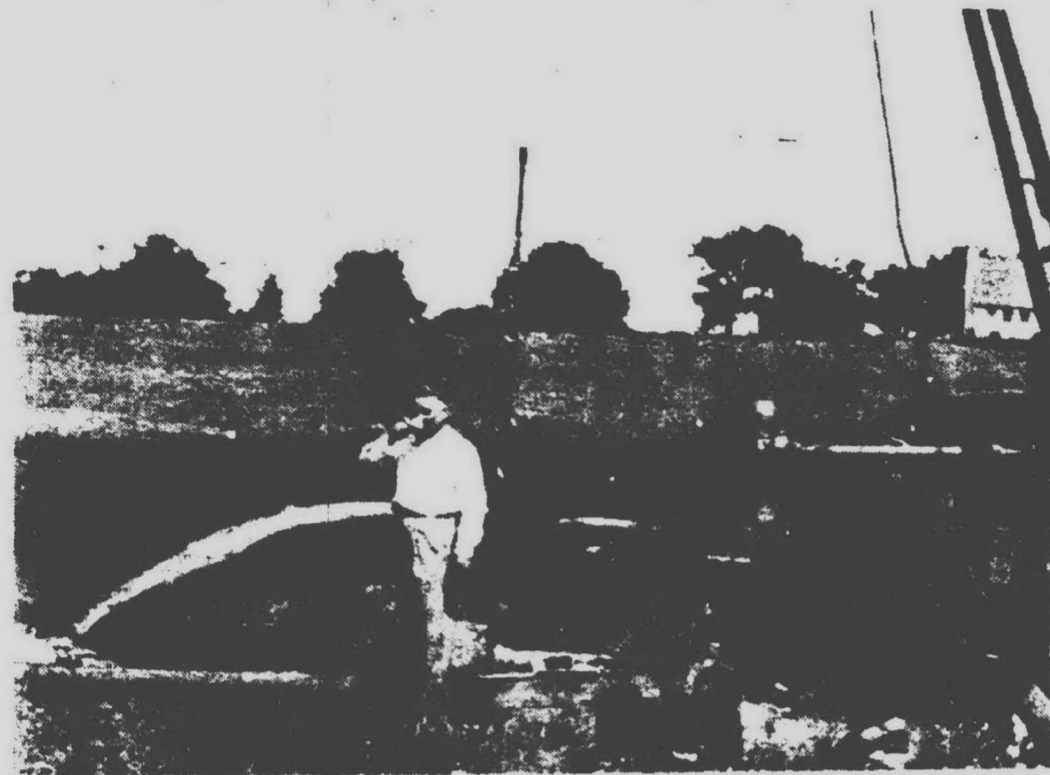

AT A TEST WELL in 1954, city manager Al Glassford takes a sip of the "glacial stream" water. The added well increased the city's water capacity to seven million gallons per day. (Photo courtesy City of Plymouth)

(Part II)
Many improvements and additions to the city's water system were made during the 78 years in which Plymouth provided its own water. The first had to be made only a year after the mains were installed, when it was found that the line was unsatisfactory.
"Plymouth has had the same expensive experience as Northville, which competent advice would have prevented," declared a report written in 1906, when the village had a population of 1,663. "The sewer pipe is now being replaced with iron casing, which will swell the expense to near \$50,000. The annual income is \$2,200 to \$2,300, and the expense of operating about \$150, aside from the fire department."
"There are 10 miles of mains, 60 hydrants, and 300 service taps. The average pressure is 42 to 45 pounds. It is estimated that 75 per cent of the population use this water."

A BOOSTER pumping station, containing two centrifugal pumping units, was added in 1916 at a cost of \$1,825. In the same year, a steel tank, holding 154,000 gallons of water, was erected in back of the Presbyterian Church at a cost of \$7,880. A second elevated steel water tank was erected in 1947 off South Main Street, near Ann Arbor Road. The water level in this 250,000 gallon tank was coordinated with that of the first tank by means of mechanical controls.
In February, 1921, a concrete reservoir, with a capacity of almost 2 million gallons was built underground east of Sheldon and south of Six Mile Road, adjacent to what is now the Brooklane Par-3 golf course.
A bond issue of \$75,000 was passed to pay for the improvement. The reservoir was built on a 2.81 acre site which the village had acquired in 1895 from Mr. and Mrs. W. G. Johnson.

IN THE SAME YEAR, an open well with a motor-driven centrifugal pumping unit was built.
By 1925, the flow from the well at the Northrup Spring was insufficient to meet the community's needs, so leads were placed into a wider area possible. Two other wells were also driven at the same property. A \$40,000 bond issue was needed for the improvements made at this time.
After 1929, by resolution of the village commission, the cost of service of mains had to be paid for by owners of abutting property.

IN THE 1930's, wells were drilled in the Mill Street area, but the water was found to be unpalatable.
Chlorination came to Plymouth in the 1940's, when a unit for that purpose was installed at the booster station.
By 1954, the city's maximum produc-



tion was about three million gallons per day. The city was then pumping water east as far as Newburgh Road, north to Cass Benton Park, west to Sheldon Road (with a few customers on Beck and Phoenix Roads), and south as far as Joy Road and down Canton Center Road about 1000 feet to a new school.
In the summer of 1954, when Russell M. Daane was mayor, consumption on several occasions reached the 3 million gallon capacity. Al Glassford, then City Manager, started looking for new sources of water and the city acquired a 10-acre tract in Northville Township, west of Beck Road and abutting Six Mile Road.

A NEW WELL was dug and was in daily use by 1956. Engineers said the well had a theoretical output of over four million gallons per day, bringing the total capacity of the system up to 7 million gallons per day.
Borchardt's 1964 report on Plymouth's water system indicated that it had grown in a random fashion. "Usually as emergencies arose a solution to the problem was found. There have been changes to the source, about six in number, over a period of 33 years or about one every five or six years on the average."
Professor Borchardt went on to say that the actual extent of the available ground water at the Six Mile or the Beck Road sites had never been adequately ascertained.
Borchardt's report appeared in February. One month later, on March 18, 1964, the "Plymouth Observer" reported that a well test at the Six Mile well field had been conducted the previous week by the city's consulting engineers, Johnson and Anderson, Inc.

THESE ENGINEERS informed the City Commission that the glacial drainage channel from which Plymouth got its water "could supply water to the city of Plymouth beyond the year 2000 without depleting the supply."
In spite of this favorable report, however, the increase in population, the water demands of industry, and the hardness of the local water eventually led to the decision to abandon Plymouth's own system in favor of water purchased from Detroit.

LIVONIA PRODUCE
FRUIT and VEGETABLES—ALWAYS FRESH
ALWAYS AT GREAT SAVINGS

CALIFORNIA NEW WHITE POTATOES
99¢ 8 lb. bag

SEAL TEST HOMO MILK
TWO 1/2 Gal Cartons
\$1.29

CALIFORNIA SWEET SEEDLESS ORANGES
Size 138 **79¢** 1 1/2 doz.

Dry YELLOW ONIONS
3 lb. bag **59¢**

T-BONE-PORTERHOUSE STEAK FRESH FROZEN
SAVE 60¢ lb. **\$1.69** guaranteed tender

SIRLOIN STEAK FRESH FROZEN
SAVE 50¢ lb. **\$1.49** guaranteed tender

37454 Five Mile Road (just west of Newburgh Rd.)
Hours: Monday thru Saturday, 9-7; Sunday 9-4

Shower your Father with love.



Father's Day is Sunday, June 15. Shower your Father with love by giving him The Shower Massage by WATER PIK. A revolutionary new showerhead with a unique massaging action that delivers thousands of pulsating bursts to soothe, stimulate and massage the whole body.
It's just great for soothing muscles made tired or tense from work or play. Does wonders for hair and scalp. Deep cleans and tones skin.
The Shower Massage adjusts for regular shower spray, massage only and unlimited combinations. Replaces old showerhead in minutes.

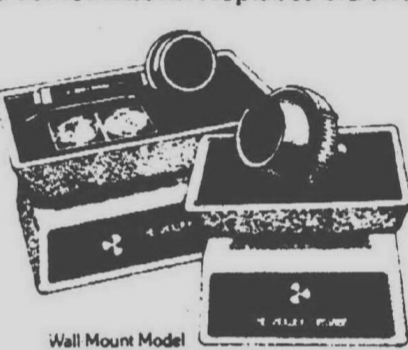

THE SHOWER MASSAGE by Water Pik
Hours: Mon. thru Thurs. 9-5:30, Fri. 9-9, Sat. 9-5

Long's
Fancy Bath Boutique
1001 Main Street • Northville • 349-4400

FULLER OBRIEN
EXTERIOR LATEX \$7.95
MATCHING LATEX SATIN ENAMEL \$3.50 Qt.

Wallpaper • 100,000 patterns to choose from.
20% off on stock wallpaper
10% off on special orders

Custom Window Shades
Draperies
Picture Frames

OLYMPIA STAIN
FREE 5th gal. When You Buy 4 Gals. at \$9.95

Green's
CREATIVE HOME CENTER
(Formerly Pease Paint Co.)
107 N. CENTER • NORTHVILLE 349-7110
Daily 9 to 6 Fri. 9 to 9

PLYMOUTH COMMUNITY SCHOOL LUNCH MENUS

Monday, June 2 thru Friday, June 6
ALLEN
MONDAY, JUNE 2 Chicken Noodle Soup, Cheese Stick, Peanut Butter and Jelly Sandwich, Fruit Cup, Cake, Milk
TUESDAY, JUNE 3 KINDERGARTEN DAY Sloppy Joes, Pickle Slices, Buttered Vegetable, Fruit Cup, Milk
WEDNESDAY, JUNE 4 Pork in Gravy over Mashed Potatoes, Homemade Hot Roll, Fruit Cup, Milk
THURSDAY, JUNE 5 Hot Dog on a Bun, Relishes, Buttered Vegetable, Fruit Cup, Cake, Milk
FRIDAY, JUNE 6 Macaroni and Cheese, Buttered Vegetable, French Bread and Butter, Jello with Fruit, Milk
BIRD
MONDAY, JUNE 2 Chicken Noodle Soup, Jelly and Peanut Butter Sandwich, Tollhouse Bar, Fruit Cup, Milk
TUESDAY, JUNE 3 Spaghetti with Meat Sauce, Buttered Green Beans, Fruit Cup, Milk
WEDNESDAY, JUNE 4 Roast Pork in Gravy, Mashed Potatoes, Hot Roll, Fruit Cup, Milk
THURSDAY, JUNE 5 Hot Dog on a Bun, Catsup-Mustard, Buttered Hot Vegetable, Fruit Cup, Cake, Milk
FRIDAY, JUNE 6 Fish Sticks, Tartar Sauce, French Fries, Buttered Vegetable, Chocolate Pudding, Milk
CENTRAL ELE. & MID
MONDAY, JUNE 2 Barbecue Beef on Bun, Fruit Juice, Buttered Green Beans, Chocolate Cake, Milk
TUESDAY, JUNE 3 Bologna Salad or Peanut Butter Sandwich, Homemade Bean Soup, Jello, Milk
WEDNESDAY, JUNE 4 Roast Beef and Gravy with Mashed Potatoes, Spinach, Hot Roll, Assorted Fruit, Milk
THURSDAY, JUNE 5 Hamburger on Bun, Pickle Slice, Buttered Corn, Applesauce, Milk
FRIDAY, JUNE 6 Grilled Cheese Sandwich, Tomato Soup and Crackers, Milk, Fruit Cocktail Bar
MILLER
MONDAY, JUNE 2 Spaghetti with Meat Sauce, Green Beans, Bread, Butter, Fruit Cup, Milk
TUESDAY, JUNE 3 Hot Dog on Bun, Baked Beans, Fruit Cup, Cookie, Milk
WEDNESDAY, JUNE 4 Pizza Day
THURSDAY, JUNE 5 Tacos, Buttered Corn, Fruit Cup, Cookie, Milk
FRIDAY, JUNE 6 Fish Sticks, Tartar Sauce, French Fries, Fruit Cup, Cookie, Milk
SMITH
MONDAY, JUNE 2 Chicken in Gravy over Mashed Potatoes, Hot Roll with Jelly, Fruit Cup, Cookie, Milk
TUESDAY, JUNE 3 Hamburger on Bun, Mustard, Catsup or Relish, Buttered Corn, Jello, Cookie, Milk
WEDNESDAY, JUNE 4 Pizza with Meat Sauce and Cheese, Buttered Carrots, Fruit Cup, Cake, Milk
THURSDAY, JUNE 5 Hot Dog on Bun, Mustard, Catsup or Relish, French Fries, Fruit Cup, Cookie, Milk
FRIDAY, JUNE 6 Macaroni and Cheese, French Bread, Buttered Green Beans, Fruit Cup, Cookie, Milk

GALLIMORE
MONDAY, JUNE 2 Toasted Cheese Sandwich, Buttered Green Beans, Fruit, Cake, Milk
TUESDAY, JUNE 3 Spaghetti with Meat Sauce, Buttered Peas, French Bread, Fruit, Milk
WEDNESDAY, JUNE 4 Chicken in Gravy with Mashed Potatoes, Hot Rolls, Jello, Cake, Milk
THURSDAY, JUNE 5 Hot Dog on Bun, Catsup, Mustard, Buttered Corn, Applesauce, Brownie, Milk
FRIDAY, JUNE 6 Fish-Wich, Tartar Sauce, Mixed Vegetables, Fruit, Cookie, Milk
ISBISTER
MONDAY, JUNE 2 Chicken Noodle Soup with Crackers, Peanut Butter Sandwich, Fruit Cup, Banana Cake and Milk
TUESDAY, JUNE 3 Hamburger on Bun, Pickle Slices, Mixed Vegetables, Peaches, Potato Chips and Milk
WEDNESDAY, JUNE 4 Fried Chicken, Mashed Potatoes with Gravy, Buttered Cornbread, Jello with Fruit and Milk
THURSDAY, JUNE 5 Hot Dog on Bun, French Fries, Applesauce, Cookie and Milk
FRIDAY, JUNE 6 Pizza Puff, Green Beans, Orange Juice, Cake and Milk
FIEGEL
MONDAY, JUNE 2 Peanut Butter and Jelly Sandwich, Tomato Soup, Cheese Sticks, Applesauce, Milk
TUESDAY, JUNE 3 Hot Dog on a Buttered Bun, Mustard or Catsup, French Fries, Fruit, Brownies, Milk
WEDNESDAY, JUNE 4 Meat in Gravy over Mashed Potatoes, Cranberry Sauce, Orange Juice, Warm Buttered Roll, Milk
THURSDAY, JUNE 5 Sliced Turkey with Gravy, Buttered Vegetable, Buttered Bread, Jello with Fruit, Peanut Butter Bar, Milk
FRIDAY, JUNE 6 Hamburger on a Bun, Pickle Slices, Catsup, Buttered Corn, Fruit, Frosted Cake, Milk
FARRAND
MONDAY, JUNE 2 Peanut Butter and Jelly Sandwich, Vegetable Soup, Cheese Stick, Toll House Bar, Fruit Cup, Milk
TUESDAY, JUNE 3 Hamburger Gravy over Mashed Potatoes, Buttered Bread, Pickle Slices, Sugar Cookies, Chocolate Pudding, Milk
WEDNESDAY, JUNE 4 Ravioli with Meat and Cheese, Buttered Roll, Buttered Vegetable, Fruit Cocktail Cake and Milk
THURSDAY, JUNE 5 Hot Dog on Bun, Catsup, Relish or Mustard, Green Beans or Sauerkraut, Peanut Butter Cookies, Jello with Fruit and Milk
FRIDAY, JUNE 6 Oven Fried Fish Sticks, Tartar Sauce, Potato Sticks, Buttered French Bread, Cake with Frosting, Fruit Cup, Milk
STARKWEATHER
MONDAY, JUNE 2 Vegetable Soup, Peanut Butter and Jelly Sandwich, Cheese Sticks, Peanut Butter Bars, Fruit Cup, Milk
TUESDAY, JUNE 3 Spaghetti with Meat Sauce, Buttered Green Beans, Hot Buttered Rolls, Apple Sauce Cup, Milk
WEDNESDAY, JUNE 4 Pizza with Cheese, Buttered Green Peas, Mixed Fruit Cup, Cookies, Milk
THURSDAY, JUNE 5 Chicken in Gravy over Mashed Potatoes, Pickle Slices, Hot Buttered Bread, Celery Sticks, Jello with Fruit, Milk
FRIDAY, JUNE 6 Hot Dog on Buttered Bun, Catsup or Relish Cup, Buttered Corn, Apple Sauce Cup, Brownies, Milk
KINDERGARTEN LUNCH DAY!
TANGER
MONDAY, JUNE 2 Beef 'n' Gravy over Mashed Potatoes, Hot Bread, Fruit, Toll House Bar, Milk
TUESDAY, JUNE 3 Barbecue Pork on Bun, Potato Sticks, Carrot and Celery Sticks, Apple Crisp, Milk
WEDNESDAY, JUNE 4 Macaroni and Cheese, Hot Rolls, Green Beans, Fruit, Milk
THURSDAY, JUNE 5 Hot Dog on a Bun, Choice of Relishes, Fruit, Chocolate Cake, Milk
FRIDAY, JUNE 6 Pizza with Meat and Cheese, Vegetable, Jello, Cookie, Milk
PIONEER MIDDLE
MONDAY, JUNE 2 Open Face Hot Turkey Sandwich, Mashed Potatoes and Gravy, Buttered Vegetable, Choice of Fruits, Milk
TUESDAY, JUNE 3 Charbroiled Burgers (Relishes), French Fries, Buttered Corn, Fruit Crisp, Milk
WEDNESDAY, JUNE 4 Sloppy Joes on Buns, Buttered Vegetable, Choice of Fruit, Cookie, Milk
THURSDAY, JUNE 5 Choice of Sandwiches, Tuna Fish, Egg Salad, Ham, Cheese, Peanut Butter and Jelly, Macaroni and Vegetable Salad, Choice of Fruit, Cookie, Milk
FRIDAY, JUNE 6 Choice of Fish Sandwich or Peanut Butter and Jelly, Cabbage and Carrot Salad, Choice of Fruit, Chocolate Cake, Milk
EAST MIDDLESCHOOL
MONDAY, JUNE 2 Sloppy Joe in Bun, Green Beans, Fruit Cup, Molasses Cookie, Milk
TUESDAY, JUNE 3 Pizza Noodle, Tossed Salad, Pudding, Banana Cake, Milk
WEDNESDAY, JUNE 4 Hamburger Gravy with Mashed Potatoes, Buttered French Bread, Fruit Cup, Chocolate Chip Cookie, Milk
THURSDAY, JUNE 5 Hamburger in Bun, Relishes, Corn, Fruit, Tollhouse Bar, Milk
FRIDAY, JUNE 6 Macaroni and Cheese, Biscuits, Butter, Fruit, Applesauce, Milk
WEST MIDDLESCHOOL
MONDAY, JUNE 2 Spaghetti with Meat Sauce, Green Beans, Hot Biscuits, Peaches, Milk
TUESDAY, JUNE 3 Hot Dog with Trimmings, Oven Fries, Pineapple Squares, Milk
WEDNESDAY, JUNE 4 Hamburger Gravy with Mashed Potatoes, Fresh Carrots, Homemade Rolls, Chocolate Pudding, Milk
THURSDAY, JUNE 5 Hamburger with Trimmings, Oven Fries, Orange Juice, Brownie, Milk
FRIDAY, JUNE 6 Macaroni Salad, Tuna Sandwich, Applesauce, Peanut Butter Krinkle, Milk
Salem Canton menu
SALEM & CANTON HIGHS
MONDAY, JUNE 2 through FRIDAY, JUNE 6 will be COOKS CHOICE



Sporting Life by Puritan
Get more comfort and fun in an exclusive Puritan "Sporting Life" knit. Complete freedom for active sports. Luxury and smartness for leisure wear. Automatic wash and dry. Great color range.

John Smith
OF PLYMOUTH
336 S. Main Street

PLYMOUTH Community Credit Union
Serving PLYMOUTH people

Oakway celebrates second anniversary June 4

The Oakway Symphony Orchestra will celebrate its second anniversary at the annual symphony society meeting, Wednesday, June 4 at 7:30 p.m. in University Hills Christian Center, Farmington Road near I-696.

New officers will be elected to the symphony's board of directors. Refreshments will be served, and a musical program is planned. Only symphony society members are eligible to vote but all interested

persons are invited to attend the anniversary gala. The 85-member orchestra, under the direction of Francesco Di Blasi, has expanded its season schedule from four subscription concerts in 1973 to

six for the 1975-76 season plus 12 non-subscription offerings. The orchestra serves Livonia, Southfield, Farmington and Birmingham. Members range in age from 16-year-old Alyze Dreiling, a 10th grader, who

plays second-chair violin, to Jacob Becker, 78, Oakway's principal cellist. Di Blasi, who lives in Livonia, is a former trumpeter with the Detroit Symphony Orchestra, conductor of the

Michigan Grand Opera and Metropolitan Beach concerts, and assistant conductor of the Buffalo Philharmonic Orchestra. He selected the orchestra members from more than 300 musicians who auditioned in 1973.

Concert band plays music to picnic by

The Garden City Adult Concert Band will present its annual "Music in the Park" Sunday, June 1 at 3 p.m. in the Garden City Park, Cherry Hill and Merriman roads.

The concert is free and presented in cooperation with the Garden City Parks and Recreation Department. The concert will feature trumpeter Bill Abbott, who will play the Arban

arrangement of "Carnival of Venice" with band accompaniment. The tune includes five variations of the basic theme stressing virtually all trumpet techniques.

Sunday's concert marks the park's third program and concludes the band's fifth season. The band is comprised of 10 metro west communities, under the direction of Dale Werner,

music director in the Garden City School District. The program will get under way with the rousing "March of the Steelmen" which features the trombone

and trumpet sections. Other numbers include highlights from "Show Boat," "The Sound of Music," "Sweet Charity," "Sabre Dance," and "Rolling Thunder."

Dining And Entertainment Guide

ON THE TOWN

Mama Mia

Serving a complete menu of Italian and American food in a true family setting

- PIZZA • COCKTAILS
- LARGE GROUPS WELCOME
- PRIVATE ROOM AVAILABLE
- For Prompt Carry-Out Service
- CALL GA 7-1000

27770 PLYMOUTH ROAD, LIVONIA
HOURS: TUES., WED., THURS., 4 P.M.-1 A.M. FRI., SAT., 4 P.M.-2 A.M. SUNDAY 1 P.M.-MIDNIGHT CLOSED MONDAY

HAVE YOU SEEN THE NEW LOOK AT...
Box Bar & Grill
777 W. ANN ARBOR TRAIL • PLYMOUTH

The Side Street • BUSINESSMEN'S LUNCHEONS 11:30 TO 5 P.M.
• DINNERS STARTING AT 5 P.M.
• **SQUARE PIZZAS**
STARTING ON FRIDAY and SATURDAY
Friends & Lovers
Restaurant & Lounge 880 FRALICK, 1/2 block off Main St. DOWNTOWN PLYMOUTH 453-4440

The Copper Door

"Finest in Food & Entertainment"

Daily Luncheons & Dinner Specials Dinners \$3.75 up
Carl Pickett appearing Tues. - Wed. - Thurs.
Dancing to the Kenny Stone Trio Fri. & Sat.
Steaks - Seafoods - Continental Foods
Banquet Facilities 20-200 Marvelous Greek Salad
8701 Inkster - Westland 261-5656

SARATOGA TRUNK

"For Dining Distinction-1975"
HOLIDAY MAGAZINE
HONORS



OPEN 7 DAYS A WEEK 42050 Grand River, Novi 349-7770

CHINESE or AMERICAN FOOD

"SPECIALIZING IN CANTONESE COOKING"

• LUNCHEON • DINNERS • CARRY OUTS

in LIVONIA it's

CHIN'S

Your Family Restaurant
GA 1-1627
28205 PLYMOUTH
(Between Middlebelt & Inkster)

Norm LePage's

Squire's Table

RESERVATIONS
SUGGESTED
624-6660

NOW OPEN SUNDAYS
Dining & Cocktails

EVERY WEDNESDAY & THURSDAY **DINNER FOR TWO**
CHOOSE FROM ANY ONE OF THESE **\$9.95**
DOUBLE ENTREES

- BEEF A LA DEUTSCH • FILET OF SOLE
- VEAL SCALLOPINI • BARBECUE RIBS
- CHICKEN WITH DUMPLINGS

DINNERS INCLUDE: SOUP OR JUICE, OUR SALAD BAR, HOME-MADE BREAD & ROLLS AND COFFEE, TEA OR MILK

WHILE DINING YOU WILL ALSO ENJOY
BOB POSCH
NO COVER NO MINIMUM

1403 S. COMMERCE RD.
(near the intersection
of Maple & Pontiac Trail)

ORIENTAL DELIGHTS

JAPANESE TEPPAN STEAK HOUSE

Teppan Cooking is the Art of Preparing
Dinners before Your Eyes on Iron Grills.
ON YOUR OWN TABLE!

CANTONESE & AMERICAN FOOD
We continue to serve excellent Chinese & American foods in
our great tradition

COCKTAILS NOW SERVED

MOY'S
JAPANESE-TEPPAN RESTAURANT
18825 MIDDLEBELT (AT 6 MILE) 427-3170
OPEN AT 11 A.M. JAPANESE ROOM OPENS 11 A.M.-2 P.M. REOPENS 5 P.M.

MEXICAN ENTERTAINMENT TABLE SERENADING

MEXICO INN

FRI. & SAT.
9:00 P.M. TILL 1:30 A.M.
SUN.
4:00 P.M. TO 9:00 P.M.

OPEN FRIDAY & SATURDAY UNTIL 2:00 A.M.
Delicious Mexican and American Food OPEN 7 DAYS A WEEK

ALL YOU CAN EAT \$4.95 Mexican Food Only

LUNCHEON SPECIALS \$2.99 Not all you can eat

910 S. WAYNE ROAD-WESTLAND
In the Wayne-Dale Shopping Plaza
Monday thru Thurs. 11 A.M.-10 P.M. Sunday 3 P.M.-10 P.M.
728-8010

NOW SERVING COCKTAILS

CORSI'S

27910 W. 7 Mile Rd. KE 1-4960

SPECIAL CORSI'S DIET PLATE

- YOUR CHOICE
- LOBSTER TAIL
- FILET MIGNON
- N.Y. STRIP STEAK

GOOD THRU MAY 31st

SERVING PIZZA FROM 11 A.M. TO 2 A.M.

DANCING FRIDAY-SATURDAY
BEER-WINE COCKTAILS
OPEN 11:00 A.M. CLOSED TUESDAY

585

INCLUDES
SALAD, SOUP,
VEGETABLE

COME TO MERRI BOWL

HOT WEATHER SPECIAL

(JUNE, JULY, AUGUST)

CREATE YOUR OWN SALAD AT OUR SALAD BAR **96¢**

MON-FRI ONLY

VARIETY OF SANDWICHES
AND OTHER SPECIALS
AVAILABLE

COCKTAIL HOUR
3 PM TO 6 PM

30950 FIVE MILE ROAD, LIVONIA

J'S MEET & SPIRITS

PRESENTS

SPECIAL
• ONE NIGHT ONLY •

RUSTY WARREN SHOW

AT 9:00 P.M. & 12:00 P.M.

• DINNER SERVED AT BOTH SHOWS •

-TICKETS ONLY -

ADVANCE TICKETS \$7.50
2 DRINKS INCLUDED WITH SECOND
SHOW PRICE

CALL 538-7900 FOR RESERVATIONS

33251 FIVE MILE ROAD, NORTH OF JOY ROAD
TELEPHONE 538-7900

GOLDEN LANTERN

33251 FIVE MILE ROAD
JUST E. OF FARMINGTON ROAD

421-1012
OPEN 7 DAYS

- WEIGHT WATCHERS
- BUSINESSMEN'S LUNCHEONS
- CARRY-OUT SERVICE
- QUICK COURTEOUS SERVICE

A Happy Meeting Place

Michigan's Finest Entertainer BOB SPRINGFIELD



HELD OVER 3 CONSECUTIVE YEARS
Striker's LOUNGE
9910 Telegraph
PHONE: 535-1825

Huck's

Fisherman's Delight

SERVED EVERYDAY

\$8.25

COMBINATION
LOBSTER TAIL
PERCH
SHRIMP
SCALLOPS

Choice of Potato
Relish Tray
Bread Basket
Soup or Juice
Salad
Coffee, Tea, or Milk
Reservations Accepted

Banquet Facilities Available

Savarian Village

Phone: 535-3300
27331 Five Mile
Detroit, MI 48239

PANCHO VILLA ROOM

AUTHENTIC MEXICAN FOOD IN AN OLD MEXICO ATMOSPHERE.

FAMILY SPECIAL

FOR 4
Includes Mexican food and a whole slab of BBQ spare ribs

\$9.95

• NOW SERVING COCKTAILS •
MONDAY IS "MARGUERITA" NIGHT

OPEN 11 A.M.-4:30 A.M.

SPECIAL RATES FOR SCHOOL SPANISH CLASSES
• CALL 326-9070 FOR RESERVATIONS

COMPLETE CARRYOUT
326-9070

CHOICE OF:

6 Tacos or
6 Tostados or
6 Enchiladas
or 6 Burritos

\$2.95

Carry-Out Only

LOBSTER TRAP LOUNGE

COMPLETE
SEAFOOD MENU
FEATURING
OPENING SPECIAL

LOBSTER DINNER
\$3.95

6 to 8 OZ. LOBSTER TAIL WITH DRAWN BUTTER, POTATO & SALAD

COMPLETE SALAD BAR

ENTERTAINMENT
• COCKTAILS • DANCING
OPEN 5 P.M. TO 2 A.M.

CALL FOR RESERVATIONS
326-9070

Dos Gringos
1641 MIDDLEBELT, INKSTER
Between Avondale & Mich. Ave.

326-9070

Lighted Parking Lot—All major credit cards accepted.
Banquet Facilities Available for up to 150 people.

Suburban Chorale offers show

The Suburban Chorale, a group of 40 women from the metropolitan area, will present its annual spring show "Time in a Bottle" June 6 and 7.

The 8 p.m. show will be in Plymouth Salem High School Auditorium, Joy west of Canton Center road.

Selections for the 2½-hour musical will include "Morning is Broken," "It's a Good Day," "Blue Skies," "What a Day for a Daydream" and "It's a Lazy Afternoon." Solos will be performed by Maryanne Robertson of Livonia and Barbara Weathers of Southfield.

Tickets at \$2 general admission, \$1 for senior citizens and 50 cents for students will be available at the door or can be purchased from any chorale member.

The chorale is sponsored by the City of Livonia Department of Parks and Recreation and is a non-profit organization. The group helps support the Foster Grandparent program of Plymouth.

The chorale's musical director is Bruce Graden, who is also vocal music instructor at John Glenn High School in Westland. Pianist is Patricia Claypoole, a nursing instructor at Sinai Hospital in Detroit. Program director is Dorothy Smith, supervisor of the Foster Grandparent program at Plymouth State Home.

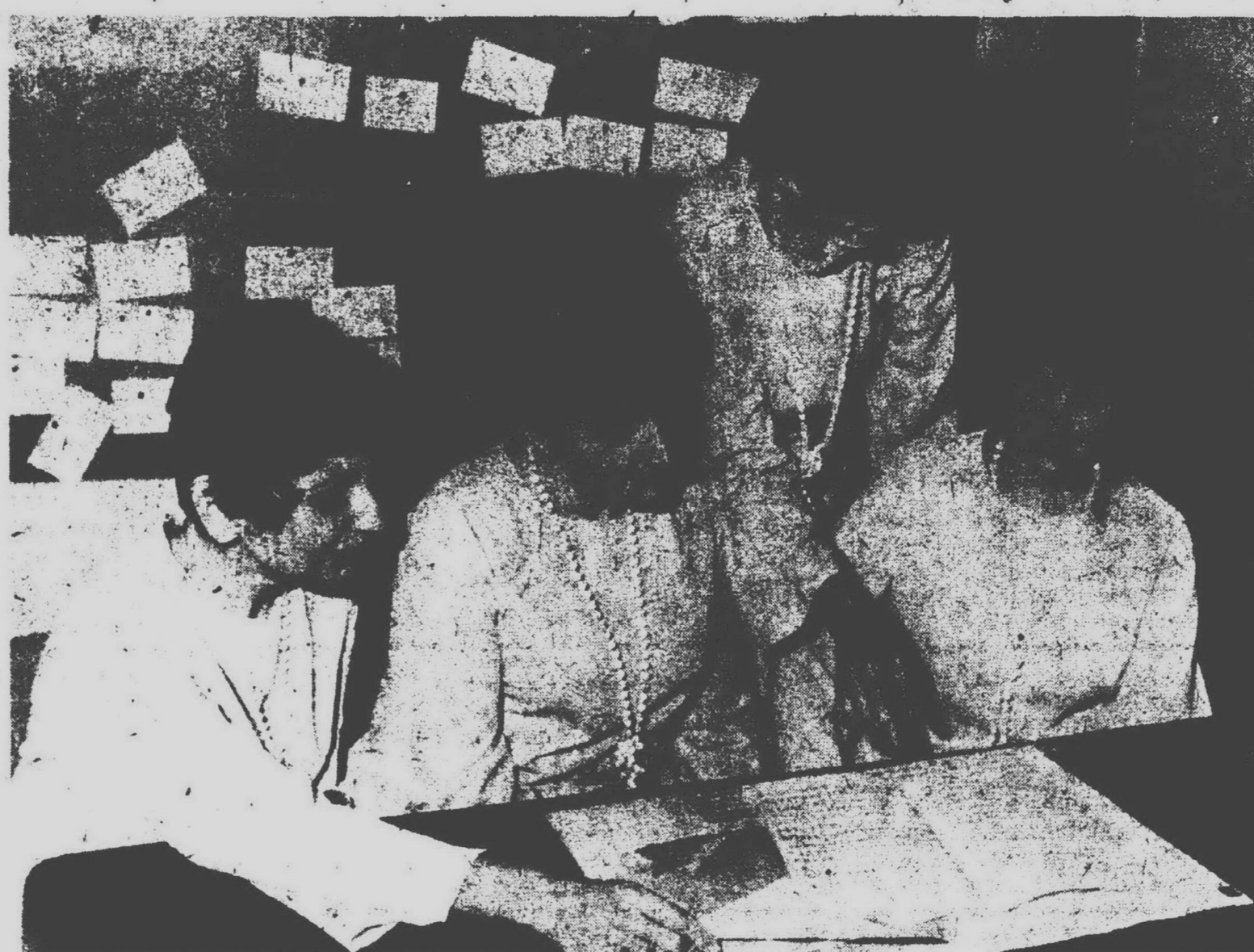

SUBURBAN CHORALE members planning the annual spring concert are (from left) Rose Lahna of Garden City, Betty Hansen of Farmington, Joyce Hoher of Livonia (standing), and Sandy Jones of Farmington.

Irish set gala festival

The Irish will take over the Detroit riverfront west of Cobo Hall May 30, 31 and June 1 for the second ethnic festival of 1975.

Immediately following the opening ceremony at 6 p.m., Friday, entertainers including groups from Ireland will perform. Entertainment will resume Saturday and Sunday at noon and will feature 300 dancers and bands.

Dances will include the Irish reel, jig, hornpipe, step dance and the figure dance.

NOW SHOWING

Charles Bronson
in
"BREAKOUT"
PG

"looks and sounds like a hit."
Chuck Thurston,
Free Press
"a splendidly conceived and deftly executed multimedia effort."
Bill Gray, News
"I urge you to go see 'Personals!'"
Shirley Harris, WQRS
"damned good!"
Jim Stanley, South End

personals

A MUSICAL ROMP
THROUGH 200 YEARS
OF PERSONAL AMERICA
Dinner Theatre of Detroit
Thursdays thru Sundays
Mercy College, 8200 W. Outer Drive
Reservations: 531-6131

DINNER & SHOW TH. F. S. \$11.50; SA. \$12.50
SHOW ONLY (Coffee Served Th. F. S. \$4.50)

Star Theatre Of Flint

★ WHITING AUDITORIUM ★
1241 EAST KEARLEY ST., FLINT, MICHIGAN
Michigan's Most Exciting Summer Theatre



IN PERSON
THE INCOMPARABLE MISS
MARLENE DIETRICH

4 Performances Only -
June 18, 20, 21
Thurs., Fri. & Sat. Even. 8:30
Sat. Matinee - 2:45

1975 SUMMER SEASON
ON STAGE! IN PERSON!

Week of June 24

MICKEY ROONEY

KEN BERRY

ELAINE JOYCE

in the delightful
new "Some Like
It Hot" musical

"SUGAR"

Week of July 1

VIRGO CARR SHOW starring Virgo Carr
and a full orchestra

Week of July 8

SHIRLEY JONES in the musical ON A
CLEAR DAY YOU CAN SEE FOREVER
also starring TERENCE MONK

Week of July 15

PAUL LYNDY "Comedian of the Year"
in the comedy STOP TIME, STOP!

Week of July 22

JACK JONES, ANITA GILLETTE, NOEL
HARRISON in the musical SHE LOVES ME

Week of July 29

Regulating-ROPE LANGE and on all
star cast in PRIVATE LIVES

Week of August 5

SANDY DUNCAN singing, dancing and
singing in the musical PETER PAN

Week of August 12

EDIE ADAMS, VICTOR BARRON, PETE
CANDOLI in the musical THE
COUCH DANCER

Week of August 19

ROBERTA PETERS in Ned Cresser's
musical BITTER SWEET with MOLAN
VAN WAY

PRICES: \$3.95, \$4.95, \$5.95
* FRIDAY & SATURDAY EVENINGS:
\$5.95, \$6.95, \$7.95
Special Group Rates & Senior Citizen Prices
Use BARGAINMASTER or BARGAINMASTER
book and receive a 10% discount
* CALL: (313) 255-1455

* MAIL ORDERS:

Star Theatre of Flint - Whiting
Auditorium, Flint, Mich. 48901

Call 313-255-1455 for General Tickets

SUBURBAN DETROIT THEATRES INC.

ABBEY

10203
14 Mile Rd. & I-75 (Chrysler Freeway)
598-0881
Across from Oakland Mall on 14 Mile Rd.

- 1 "GONE IN 60 SECONDS" (PG)
- 2 James Mitchum
"MOON RUNNERS" (PG)
- 3 "RETURN OF THE PINK PANTHER" (PG)
Peter Sellers

Please call theatre for time schedule

FAIRLANE

Ford Rd. at Telegraph LO 1-7200

Gene Hackman
as Popeye Doyle in
"FRENCH CONNECTION II" (R)
Wed. Mat. 1 show 1 p.m.

For further information please call theatre

Mat. Wed. Sat. Sun
KINGSWOOD
Woodward at Square Lake
338-7111

Clint Eastwood
George Kennedy
"EIGER SANCTION" (R)

CALL THEATRE FOR SHOW TIME

NORTHLAND

J. L. Hudson Drive - Northland Center
559-3366

"FUNNY LADY" (PG)
Starring
Barbra Streisand James Caan
Omar Sharif
Mat. Wed., Sat., Sun.
Advance tickets on sale for Fri. & Sat.

COMING SOON
James Caan in
"ROLLERBALL"
Call Theatre For Schedule

OLD ORCHARD

#1 & #2
on Orchard Lake Rd. N. of 12 Mile
177-9610

OLD ORCHARD #1

"GONE IN 60 SECONDS" (PG)

OLD ORCHARD #2

Charles Bronson Jill Ireland

"BREAKOUT" (PG)

Wed., Sat., & Sun. Matinees

RADIO CITY

543-5800

Woodward at 9 Mile

LAST DAYS

Warren Beatty Julie Christie

Goldie Hawn

"SHAMPOO" (R)

Mat. Wed. 1 p.m. \$1

Mat. Sat. & Sun.

Please call theatre for time and schedule

TERRACE

3100 Plymouth near Middlebelt
GA 7-1200

Tomato 1

Karen Black

Donald Sutherland

"DAY OF THE LOCUSTS" (R)

Tomato 2

James Mason Susan George

"MANDINGO" (R)

Mat. Wed. 1 show 1 p.m.

Please call theatre for schedule time

TOWNE 1+2

Greenfield Rd. N. of 16 Mile
Greenfield Center 665-5700

- TOWNE 1 -

Donald Sutherland

"DAY OF THE LOCUSTS" (R)

- TOWNE 2 -

"GONE IN 60 SECONDS" (PG)

Call theatre for schedule time

VILLAGE

Maple (15 Mile) at Cambridge
Netherland Plaza 615-0000

"MANDINGO" (R)

James Mason

Susan George

Call theatre for schedule

Dining And Entertainment Guide ON THE TOWN

Hope's Fish & Chips

Fresh Nova Scotia Fillets filled in our kitchen
Delicious Shrimp, Frog Legs, Clams, and Scallop Dinners
(OUT OF THIS WORLD) Complete Dining Facilities
CARRY-OUT ORDERS
GA 7-2130 or GA 7-2304

28370 JOY ROAD

IN SHOPPING PLAZA
Bet. Middlebelt & Inkster



SPECIAL! 50¢ with this coupon
ANY SIZE
ENTERTAINMENT 7 DAYS A WEEK

ROCK BARRA - MARGARET GRAHAM

(TUES. THRU SAT.) (SUN. & MON.)

FULL BAR SERVICE BE SURE TO JOIN US FOR THE BEST IN FOOD DRINK & ENTERTAINMENT

"PITCHER NITE" EVERY THURSDAY

DINO'S PIZZA PARLOR "BASEBALL & BOWLING TEAMS WELCOME"

31525 JOY ROAD, WESTLAND CORNER OF MERRIMAN

261-3720

LOBSTER PARTY WEEKEND! FRIDAY, SATURDAY, AND SUNDAY (Except Major Holidays)

at Cordoba OUR HALF POUND \$6.93

"Lobster Tail of the Empire"

served with drawn melted butter, lemon wedge, as many trips as you wish to our beautiful salad bar and our famous Hot Lobster Bread.

LOBSTER-\$6.93-- WHO EVER HEARD OF A PRICE LIKE THAT?

7 MILE at MIDDLEBELT 477-2686

ACROSS FROM LIVONIA MALL

Cordoba

WHERE ELSE CAN YOU GET A GENEROUS ½ LB. LOBSTER TAIL ALL FOR ONLY \$6.93

Putter's Paradise
AIR-CONDITIONED
INDOOR MINIATURE GOLF

Three Game Special
ADULTS 1.80
STUDENTS 1.50
CHILDREN 1.20

27800 JOY ROAD
LIVONIA, MI
422-1021

→ BUY 1 GAME, GET 1 GAME FREE WITH THIS AD ←

SPECIAL GROUP RATES

CANTONESE VILLAGE

7107 N. Wayne Rd. and Warren
Across from Westland Center
729-1470
Westland

EXQUISITE CANTONESE
and AMERICAN DISHES

Exotic Cocktails

• Lunches • Dinners
• Snacks • Carry Outs

BANQUET FACILITIES AVAILABLE

MOVIE GUIDE

DEARBORN ENTERTAINMENT CENTER

Michigan at Telegraph MAT. WED. ALL THEATRES 1 P.M. \$1.00 LO 1-3449 LO 1-0056

Peter Sellers
"THE RETURN OF THE PINK PANTHER" (R)

Now For Your
Movie Going Pleasure
3 THEATRES in the Dearborn
Entertainment Center

Tony Curtis
"LEPKE" (R)

Ellen Burstyn
"ALICE DOESN'T LIVE HERE ANYMORE" (PG)

STATE-WAYNE

Wayne PA 1-2100

Adults \$1.50 Mon. thru Fri.
Mat. Wed. 1 P.M. \$1.00

Walt Disney's
"STORY OF THE WORLD" (G)

Plus
Dorothy McGuire
"OLD YELLER" (G)

ALGIERS DRIVE-IN

Westland GA 2-8810

Held Over!

Burt Reynolds
"100 MILES" (PG)

Steve McQueen
"THUNDERBOLT" (PG)

WAYNE DRIVE-IN I

Michigan Ave. W. of WAYNE PA 1-3150

James Mitchum
"MOONSHINE" (PG)

Al Pacino
"FANGS IN THE PARADISE"

WAYNE DRIVE-IN II

Michigan Ave. W. of WAYNE PA 1-3150

James Mitchum
"MOONSHINE" (PG)

Al Pacino
"FANGS IN THE PARADISE"

QUO VADIS ENTERTAINMENT CENTER

Warren and Wayne Roads - Opposite Hudson's Westland
The World's Greatest Movie Complex • 4 Theaters in One Building
MAT. WED. ALL THEATRES 1 P.M., ADULTS \$1.00
PHONE 425-7700 or 261-0000

Peter Sellers
"RETURN OF THE PINK PANTHER" (R)

Clint Eastwood
"EAGLE" (R)

Donna Bridges
"OTHER SIDE OF THE MOUNTAIN" (PG)

James Mitchum
"MOONSHINE" (PG)

LA PARISIEN

Garden City MAT. WED. 1 P.M. \$1.00 GA 1-0210

"REVENGE" (G)
Allen Funt's
"WANT TO BE A STAR" (G)
You Must Be 16
Wing Your L.B.

Theatre Group Special Night Nov. 10th \$2.50
For Persons Attending Theatre Group and only
showing any 1 of the following movies: "The Godfather", "The Godfather Part II", "The Godfather Part III", "The Godfather Part IV", "The Godfather Part V", "The Godfather Part VI", "The Godfather Part VII", "The Godfather Part VIII", "The Godfather Part IX", "The Godfather Part X", "The Godfather Part XI", "The Godfather Part XII", "The Godfather Part XIII", "The Godfather Part XIV", "The Godfather Part XV", "The Godfather Part XVI", "The Godfather Part XVII", "The Godfather Part XVIII", "The Godfather Part XIX", "The Godfather Part XX", "The Godfather Part XXI", "The Godfather Part XXII", "The Godfather Part XXIII", "The Godfather Part XXIV", "The Godfather Part XXV", "The Godfather Part XXVI", "The Godfather Part XXVII", "The Godfather Part XXVIII", "The Godfather Part XXIX", "The Godfather Part XXX", "The Godfather Part XXXI", "The Godfather Part XXXII", "The Godfather Part XXXIII", "The Godfather Part XXXIV", "The Godfather Part XXXV", "The Godfather Part XXXVI", "The Godfather Part XXXVII", "The Godfather Part XXXVIII", "The Godfather Part XXXIX", "The Godfather Part XL", "The Godfather Part XLI", "The Godfather Part XLII", "The Godfather Part XLIII", "The Godfather Part XLIV", "The Godfather Part XLV", "The Godfather Part XLVI", "The Godfather Part XLVII", "The Godfather Part XLVIII", "The Godfather Part XLIX", "The Godfather Part L", "The Godfather Part LI", "The Godfather Part LII", "The Godfather Part LIII", "The Godfather Part LIV", "The Godfather Part LV", "The Godfather Part LVI", "The Godfather Part LVII", "The Godfather Part LVIII", "The Godfather Part LIX", "The Godfather Part LX", "The Godfather Part LXI", "The Godfather Part LXII", "The Godfather Part LXIII", "The Godfather Part LXIV", "The Godfather Part LXV", "The Godfather Part LXVI", "The Godfather Part LXVII", "The Godfather Part LXVIII", "The Godfather Part LXIX", "The Godfather Part LXX", "The Godfather Part LXXI", "The Godfather Part LXXII", "The Godfather Part LXXIII", "The Godfather Part LXXIV", "The Godfather Part LXXV", "The Godfather Part LXXVI", "The Godfather Part LXXVII", "The Godfather Part LXXVIII", "The Godfather Part LXXIX", "The Godfather Part LXXX", "The Godfather Part LXXXI", "The Godfather Part LXXXII", "The Godfather Part LXXXIII", "The Godfather Part LXXXIV", "The Godfather Part LXXXV", "The Godfather Part LXXXVI", "The Godfather Part LXXXVII", "The Godfather Part LXXXVIII", "The Godfather Part LXXXIX", "The Godfather Part LXXXX", "The Godfather Part LXXXXI", "The Godfather Part LXXXXII", "The Godfather Part LXXXXIII", "The Godfather Part LXXXXIV", "The Godfather Part LXXXXV", "The Godfather Part LXXXXVI", "The Godfather Part LXXXXVII", "The Godfather Part LXXXXVIII", "The Godfather Part LXXXXIX", "The Godfather Part LXXXXX", "The Godfather Part LXXXXXI", "The Godfather Part LXXXXXII", "The Godfather Part LXXXXXIII", "The Godfather Part LXXXXXIV", "The Godfather Part LXXXXXV", "The Godfather Part LXXXXXVI", "The Godfather Part LXXXXXVII", "The Godfather Part LXXXXXVIII", "The Godfather Part LXXXXXIX", "The Godfather Part LXXXXXX", "The Godfather Part LXXXXXXI", "The Godfather Part LXXXXXXII", "The Godfather Part LXXXXXXIII", "The Godfather Part LXXXXXXIV", "The Godfather Part LXXXXXXV", "The Godfather Part LXXXXXXVI", "The Godfather Part LXXXXXXVII", "The Godfather Part LXXXXXXVIII", "The Godfather Part LXXXXXXIX", "The Godfather Part LXXXXXXX", "The Godfather Part LXXXXXXXI", "The Godfather Part LXXXXXXXII", "The Godfather Part LXXXXXXXIII", "The Godfather Part LXXXXXXXIV", "The Godfather Part LXXXXXXXV", "The Godfather Part LXXXXXXXVI", "The Godfather Part LXXXXXXXVII", "The Godfather Part LXXXXXXXVIII", "The Godfather Part LXXXXXXXIX", "The Godfather Part LXXXXXXX", "The Godfather Part LXXXXXXXI", "The Godfather Part LXXXXXXXII", "The Godfather Part LXXXXXXXIII", "The Godfather Part LXXXXXXXIV", "The Godfather Part LXXXXXXXV", "The Godfather Part LXXXXXXXVI", "The Godfather Part LXXXXXXXVII", "The Godfather Part LXXXXXXXVIII", "The Godfather Part LXXXXXXXIX", "The Godfather Part LXXXXXXX", "The Godfather Part LXXXXXXXI", "The Godfather Part LXXXXXXXII", "The Godfather Part LXXXXXXXIII", "The Godfather Part LXXXXXXXIV", "The Godfather Part LXXXXXXXV", "The Godfather Part LXXXXXXXVI", "The Godfather Part LXXXXXXXVII", "The Godfather Part LXXXXXXXVIII", "The Godfather Part LXXXXXXXIX", "The Godfather Part LXXXXXXX", "The Godfather Part LXXXXXXXI", "The Godfather Part LXXXXXXXII", "The Godfather Part LXXXXXXXIII", "The Godfather Part LXXXXXXXIV", "The Godfather Part LXXXXXXXV", "The Godfather Part LXXXXXXXVI", "The Godfather Part LXXXXXXXVII", "The Godfather Part LXXXXXXXVIII", "The Godfather Part LXXXXXXXIX", "The Godfather Part LXXXXXXX", "The Godfather Part LXXXXXXXI", "The Godfather Part LXXXXXXXII", "The Godfather Part LXXXXXXXIII", "The Godfather Part LXXXXXXXIV", "The Godfather Part LXXXXXXXV", "The Godfather Part LXXXXXXXVI", "The Godfather Part LXXXXXXXVII", "The Godfather Part LXXXXXXXVIII", "The Godfather Part LXXXXXXXIX", "The Godfather Part LXXXXXXX", "The Godfather Part LXXXXXXXI", "The Godfather Part LXXXXXXXII", "The Godfather Part LXXXXXXXIII", "The Godfather Part LXXXXXXXIV", "The Godfather Part LXXXXXXXV", "The Godfather Part LXXXXXXXVI", "The Godfather Part LXXXXXXXVII", "The Godfather Part LXXXXXXXVIII", "The Godfather Part LXXXXXXXIX", "The Godfather Part LXXXXXXX", "The Godfather Part LXXXXXXXI", "The Godfather Part LXXXXXXXII", "The Godfather Part LXXXXXXXIII", "The Godfather Part LXXXXXXXIV", "The Godfather Part LXXXXXXXV", "The Godfather Part LXXXXXXXVI", "The Godfather Part LXXXXXXXVII", "The Godfather Part LXXXXXXXVIII", "The Godfather Part LXXXXXXXIX", "The Godfather Part LXXXXXXX", "The Godfather Part LXXXXXXXI", "The Godfather Part LXXXXXXXII", "The Godfather Part LXXXXXXXIII", "The Godfather Part LXXXXXXXIV", "The Godfather Part LXXXXXXXV", "The Godfather Part LXXXXXXXVI", "The Godfather Part LXXXXXXXVII", "The Godfather Part LXXXXXXXVIII", "The Godfather Part LXXXXXXXIX", "The Godfather Part LXXXXXXX", "The Godfather Part LXXXXXXXI", "The Godfather Part LXXXXXXXII", "The Godfather Part LXXXXXXXIII", "The Godfather Part LXXXXXXXIV", "The Godfather Part LXXXXXXXV", "The Godfather Part LXXXXXXXVI", "The Godfather Part LXXXXXXXVII", "The Godfather Part LXXXXXXXVIII", "The Godfather Part LXXXXXXXIX", "The Godfather Part LXXXXXXX", "The Godfather Part LXXXXXXXI", "The Godfather Part LXXXXXXXII", "The Godfather Part LXXXXXXXIII", "The Godfather Part LXXXXXXXIV", "The Godfather Part LXXXXXXXV", "The Godfather Part LXXXXXXXVI", "The Godfather Part LXXXXXXXVII", "The Godfather Part LXXXXXXXVIII", "The Godfather Part LXXXXXXXIX", "The Godfather Part LXXXXXXX", "The Godfather Part LXXXXXXXI", "The Godfather Part LXXXXXXXII", "The Godfather Part LXXXXXXXIII", "The Godfather Part LXXXXXXXIV", "The Godfather Part LXXXXXXXV", "The Godfather Part LXXXXXXXVI", "The Godfather Part LXXXXXXXVII", "The Godfather Part LXXXXXXXVIII", "The Godfather Part LXXXXXXXIX", "The Godfather Part LXXXXXXX", "The Godfather Part LXXXXXXXI", "The Godfather Part LXXXXXXXII", "The Godfather Part LXXXXXXXIII", "The Godfather Part LXXXXXXXIV", "The Godfather Part LXXXXXXXV", "The Godfather Part LXXXXXXXVI", "The Godfather Part LXXXXXXXVII", "The Godfather Part LXXXXXXXVIII", "The Godfather Part LXXXXXXXIX", "The Godfather Part LXXXXXXX", "The Godfather Part LXXXXXXXI", "The Godfather Part LXXXXXXXII", "The Godfather Part LXXXXXXXIII", "The Godfather Part LXXXXXXXIV", "The Godfather Part LXXXXXXXV", "The Godfather Part LXXXXXXXVI", "The Godfather Part LXXXXXXXVII", "The Godfather Part LXXXXXXXVIII", "The Godfather Part LXXXXXXXIX", "The Godfather Part LXXXXXXX", "The Godfather Part LXXXXXXXI", "The Godfather Part LXXXXXXXII", "The Godfather Part LXXXXXXXIII", "The Godfather Part LXXXXXXXIV", "The Godfather Part LXXXXXXXV", "The Godfather Part LXXXXXXXVI", "The Godfather Part LXXXXXXXVII", "The Godfather Part LXXXXXXXVIII", "The Godfather Part LXXXXXXXIX", "The Godfather Part LXXXXXXX", "The Godfather Part LXXXXXXXI", "The Godfather Part LXXXXXXXII", "The Godfather Part LXXXXXXXIII", "The Godfather Part LXXXXXXXIV", "The Godfather Part LXXXXXXXV", "The Godfather Part LXXXXXXXVI", "The Godfather Part LXXXXXXXVII", "The Godfather Part LXXXXXXXVIII", "The Godfather Part LXXXXXXXIX", "The Godfather Part LXXXXXXX", "The Godfather Part LXXXXXXXI", "The Godfather Part LXXXXXXXII", "The Godfather Part LXXXXXXXIII", "The Godfather Part LXXXXXXXIV", "The Godfather Part LXXXXXXXV", "The Godfather Part LXXXXXXXVI", "The Godfather Part LXXXXXXXVII", "The Godfather Part LXXXXXXXVIII", "The Godfather Part LXXXXXXXIX", "The Godfather Part LXXXXXXX", "The Godfather Part LXXXXXXXI", "The Godfather Part LXXXXXXXII", "The Godfather Part LXXXXXXXIII", "The Godfather Part LXXXXXXXIV", "The Godfather Part LXXXXXXXV", "The Godfather Part LXXXXXXXVI", "The Godfather Part LXXXXXXXVII", "The Godfather Part LXXXXXXXVIII", "The Godfather Part LXXXXXXXIX", "The Godfather Part LXXXXXXX", "The Godfather Part LXXXXXXXI", "The Godfather Part LXXXXXXXII", "The Godfather Part LXXXXXXXIII", "The Godfather Part LXXXXXXXIV", "The Godfather Part LXXXXXXXV", "The Godfather Part LXXXXXXXVI", "The Godfather Part LXXXXXXXVII", "The Godfather Part LXXXXXXXVIII", "The Godfather Part LXXXXXXXIX", "The Godfather Part LXXXXXXX", "The Godfather Part LXXXXXXXI", "The Godfather Part LXXXXXXXII", "The Godfather Part LXXXXXXXIII", "The Godfather Part LXXXXXXXIV", "The Godfather Part LXXXXXXXV", "The Godfather Part LXXXXXXXVI", "The Godfather Part LXXXXXXXVII", "The Godfather Part LXXXXXXXVIII", "The Godfather Part LXXXXXXXIX", "The Godfather Part LXXXXXXX", "The Godfather Part LXXXXXXXI", "The Godfather Part LXXXXXXXII", "The Godfather Part LXXXXXXXIII", "The Godfather Part LXXXXXXXIV", "The Godfather Part LXXXXXXXV", "The Godfather Part LXXXXXXXVI", "The Godfather Part LXXXXXXXVII", "The Godfather Part L

They represent 85 years of religious life

By MARGARET MILLER

Eighty-five years in the religious life—all of it the result of early commitment—is evidenced in the careers of two Livonians marking milestones this spring.

Sister Mary Gertrude, a Felician nun who is business studies teacher at

Ladywood High School, celebrated her 50th jubilee, and it was a 35th anniversary for the Rev. Ferdinand A. Wolber, pastor of St. Genevieve Church.

Both these stalwarts of the Catholic faith were sure as children they wanted the religious life, and to both its opportunities for service have brought deep satisfaction.

"I KNEW WHEN I was in grade school I wanted to be a priest," said Father Wolber, who attended classes at St. Elizabeth school in Detroit, Sacred Heart Academy for eight years, then Mount St. Mary Seminary in Norwood, Ohio.

He came to Livonia to found St. Genevieve in 1950 after serving in four other parishes and as a U.S. Army chaplain.

"I committed my life then to serving people," he continued, "and I would not trade one hour for any other kind of life. I enjoy being a priest."

SISTER GERTRUDE, for her part, entered the Felician Academy in Detroit on her way to the life of a nun because "I always wanted to dedicate my life to serving others, and I wanted to teach."

The teacher in the nun's habit, she feels, "can help young people come closer to God and educate them both spiritually and academically."

Born in Toledo, where she was taught in elementary school by Felician sisters, she began her religious life in 1925 and has been in a parochial classroom most of the years in between, teaching elementary classes at first and later business subjects in high schools. She came to Ladywood 10 years ago.

BOTH FATHER WOLBER and Sister Gertrude have noted great changes in the view of parochial and parish life in their years in Livonia.

The priest can remember visiting parts of his present parish when he was an assistant pastor of St. Monica in Detroit. When he came here, it was



FATHER FERDINAND WOLBER beside his Livonia church's schedule of masses. (Staff photo by Art Emanuel)

to begin the second Catholic church in Livonia. St. Genevieve parish once was part of St. Michael territory, and it since has seen itself divided with the formation of St. Priscilla.

Starting with 11 acres, Father Wolber led his parish to build first an activities center, then a convent, rectory, school and permanent church, "and all this was accomplished in eight or nine years."

AT ST. GENEVIEVE, Father Wolber said, "we've tried to move with Vatican II," and the 1,300-seat sanctuary was "built in that spirit, with the altar facing the people."

He notices changes in the parish's day school more than in worship. "At one time our school had 500 students," he said. "Now we're down to 250—there just are less school-age children in the parish boundaries."

"I'm in the position of letting other parishes, those without schools, know we can accept their children," he added.

SISTER GERTRUDE has been pleased with one of the big educational changes she has seen at Ladywood, the switch to modular scheduling. "It gives the students proper per-

paration for college work," she said. "Teaches them to budget their time and become more self-reliant."

She helps teach organization, too, by having her students keep binders with pockets. "That way they have a plan for the day and know how to go ahead with their work," she said.

Sister Gertrude, who has degrees from Siena Heights College at Adrian and Wayne State University, may have behind her 50 years as a religious but she isn't retiring yet.

"I'm ready to go for another year," she said. "I'm really dedicated to teaching."



SISTER MARY GERTRUDE with one of her students in her Ladywood High School classroom. (Staff photo by Bob Woodring)

Your Invitation to Worship

BAPTIST

CALVARY BAPTIST CHURCH

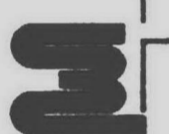

43065 JOY ROAD, PLYMOUTH
453-6749 455-0022

11:00 A.M.

COMMUNION
SERVICE
G. DOUGLAS
ROUTLEDGE

8:00 P.M.

"JEREMIAH CALLED
FOR A CRISIS"
G. DOUGLAS ROUTLEDGE

WINGS OF TRUTH
WMUZ FM 103.5
5:30 a.m. &
5:30 p.m.

REGULAR SERVICES
SUNDAY
9:45 BIBLE SCHOOL
11:00 WORSHIP
6:00 P.M. EVENING EVANGEL

FAMILY NIGHT
Wednesday
7:00 P.M.
Nursery at all Adult Services

Plymouth's fastest growing church

CENTRAL BAPTIST

670 Church St. 455-7711
Plymouth 455-7711 455-7427

Robert Billings, Pastor
Joe Jordan, Bus Director

Sunday School 9:30 A.M.
Morning Service 10:30 A.M.
Sunday Evening 8:00 P.M.
Wednesday Service 7:00 P.M.
Happier Way, WMUZ FM 103.5, 9 A.M. SAT.

Fundamental • Soul winning • Buses • Nurseries



FIRST BAPTIST CHURCH OF FARMINGTON

Richard Duncan, Pastor - Phone 474-0350

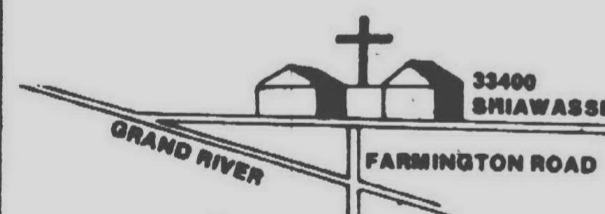

SUNDAY SCHOOL 9:45 a.m.
MORNING WORSHIP 11:00 a.m.
EVENING SERVICE 8:00 p.m.
WEDNESDAY BIBLE STUDY 7:00 p.m.

WITH A
HEART FOR
FARMINGTON
SINCE
1826

LANDMARK BAPTIST CHURCH

11095 Haggerty Rd., Plymouth
453-8132 (Church) 455-1088 Pastor Dillon

Sunday School 10:00 a.m.
Morning Worship 11:00 a.m.
Sunday Evening 7:00 p.m.
Wednesday Evening 7:00 p.m.

COME WORSHIP WITH US

CANTON BAPTIST CHURCH

Affiliated with
Southern Baptist Convention
44115 Gordon Canton Twp.
Pastor Pat Calladay 458-2289
Sunday Bible Study 9:45 a.m.
Morning Worship 11:00 a.m.
Evening Worship 7:00 p.m.
Wednesday Midweek
Prayer Service 7:00 p.m.

GRACE BAPTIST CHURCH

28440 Lyndon 425-6215
Sunday 10:00 & 11:00 a.m.
7:00 p.m.
Rev. Curry Thomas

BETHEL BAPTIST TEMPLE

"I Chant That Is Concerned
About People"
29475 W. Six Mile -Livonia
Sunday School 10:00 a.m.
Morning Worship 11:00 a.m.
Youth Meetings 6:00 p.m.
Evening Service 7:00 p.m.
WEDNESDAY PRAYER
& BIBLE STUDY 7:30 p.m.
Call for free bus transportation
525-3664 or 533-4550
Rev. H.L. Petty, Pastor
Nursery & Toddler Care
Provided At All Services

GRACE BAPTIST CHURCH OF CANTON

44240 Michigan Ave.
Corner of Sheldon

"Preaching a Sovereign God"

Sunday School 9:45 a.m.
Morning Worship 11:00 a.m.
Evening Worship 7:00 p.m.
Wednesday Prayer Meeting 7:30 p.m.
PASTOR JAMES B. JONES
721-8900 328-5361

NORTHWESTERN BAPTIST CHURCH

American Baptist
19421 W. Tan Mile
ELS-1717
Worship 10:00
Church Sch. 11:15 a.m.
Evening Fellowship 8:30 p.m.
H. Dale Crockett, Minister
Nursery Care

Grand River Baptist

34500 Six Mile - Livonia - 261-0950
Church School 8:30 a.m.
Morning Service 10:45 a.m.

DR. WAYNE C. CLARK

Evening Service 7:00 p.m.
WED. PRAYER GROUP 7:30 p.m.

Community Baptist Church

2537 W. Warren
Garden City
Rev. James B. Allen, Pastor
Sunday School 10:00 a.m.
Sunday Morning Service 11:00 a.m.
Sunday Evening Service 7:00 p.m.
Mid-Week Prayer Service 7:30 p.m.

SALVATION ARMY

PLYMOUTH
280 Plymouth St.
EL-2-6664
Sunday School 9:45 a.m.
Morning Worship 11:00 a.m.
Bible Study 6:30 p.m.
Evening Service 7:30 p.m.
Lighthouse Bible Study

AMERICAN LUTHERAN

CHRIST LUTHERAN

14350 Worman Road, Redford
Rev. Jerry Stroud
Worship Service 10:00 A.M.
Sunday School 11:00 A.M.
Nursery Provided

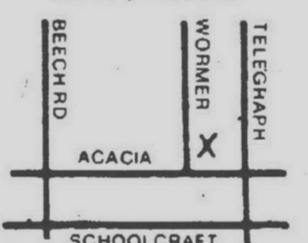

TIMOTHY LUTHERAN CHURCH, ALC

8820 Wayne Road at Joy 427-2290
George A. Fleischer, Pastor
Worship 8:30, 9:30 & 10:45
Bible School at 9:30

FOR CHURCH ADVERTISING CALL

VEL ELLIS
261-8600 EXT. 271

LUTHERAN (MISSOURI SYNOD)

HOLY TRINITY LUTHERAN CHURCH

39020 Five Mile Road
East of Expressway
Fred Balke, Pastor
464-0211
Sunday Worship Services
9 a.m. and 10:30 a.m.
Air Conditioned

ALL SAINTS LUTHERAN

8850 Newburgh at Joy
427-8578
WORSHIP 9:30 a.m.
SUNDAY SCHOOL 11:00 A.M.
REV. DAVID A. PAAP, Pastor

FAITH LUTHERAN CHURCH

30000 Five Mile Road
Holy Communion
Every Sunday
Worship 8:30 and 10:30 a.m.
Mid-week services
every Wednesday at 7:30 p.m.
621-7240

LUTHERAN CHURCH OF THE RISEN CHRIST

Ann Arbor Rd. at McClumpha
453-8282
Kenneth Zieke, Pastor
Worship: 8:00 & 10:30 a.m.
Bible Class & S.S. 6:15 a.m.

ST. MATTHEW LUTHERAN CHURCH AND SCHOOL

5800 Wayne H. at Ford Rd.
425-6950
Ralph Pappert, Pastor
Divine Worship - 8 & 11 A.M.
Bible Class & S.S. - 8:30 AM

PRESBYTERIAN

WARD UNITED PRESBYTERIAN CHURCH OF LIVONIA

Farmington Road & Six Mile Road

422-1150

Worship & Bible School

9:30 & 11:00 a.m.

"ARE YOU SELF-MADE?"

Dr. Bartlett L. Hess

7:00 p.m.

Caesar Molebats from Johannesburg
(Representing YOUTH ALIVE,
an organization to help African teens)

Wed. School of Education

Family Dinner 6 p.m. Classes & Choirs 7 p.m.

Nursery Provided for all activities

9:30 A.M. Broadcast WBFG-FM 98.7

ROSEDALE GARDENS UNITED PRESBYTERIAN CHURCH

Hubbard at West Chicago

Garfield 2-0494

WORSHIP & CHURCH SCHOOL

9:00 & 11:00 A.M.

Special Classes for Handicapped

11:00 A.M.

Pastors:

Arthur K. Beamer

Donald R. Ely

Shirley Harder, Director of Music

GENEVA UNITED PRESBYTERIAN

REV. JEFFREY S. GOLDSMITH

PLYMOUTH AREA
PIONEER MIDDLE SCHOOL
4601 ANN ARBOR RD.

10:00 a.m. WORSHIP
CHURCH SCHOOL
457-0613 / 453-1068

Worship Services 9:30 & 11:00 a.m.

Worship Services 9:30 & 11:00 a.m.

Worship Services 9:30 & 11:00 a.m.

Worship Services 9:30 & 11:00 a.m.

Worship Services 9:30 & 11:00 a.m.

Worship Services 9:30 & 11:00 a.m.

Worship Services 9:30 & 11:00 a.m.

Worship Services 9:30 & 11:00 a.m.

Worship Services 9:30 & 11:00 a.m.

Worship Services 9:30 & 11:00 a.m.

Worship Services 9:30 & 11:00 a.m.

Worship Services 9:30 & 11:00 a.m.

Worship Services 9:30 & 11:00 a.m.

Worship Services 9:30 & 11:00 a.m.

Worship Services 9:30 & 11:00 a.m.

Worship Services 9:30 & 11:00 a.m.

Worship Services 9:30 & 11:00 a.m.

Worship Services 9:30 & 11:00 a.m.

Worship Services 9:30 & 11:00 a.m.

Worship Services 9:30 & 11:00 a.m.

Worship Services 9:30 & 11:00 a.m.

Worship Services 9:30 & 11:00 a.m.

Worship Services 9:30 & 11:00 a.m.

Worship Services 9:30 & 11:00 a.m.

Worship Services 9:30 & 11:00 a.m.

Worship Services 9:30 & 11:00 a.m.

Worship Services 9:30 & 11:00 a.m.

Worship Services 9:30 & 11:00 a.m.

Worship Services 9:30 & 11:00 a.m.

Worship Services 9:30 & 11:00 a.m.

Worship Services 9:30 & 11:00 a.m.

Worship Services 9:30 & 11:00 a.m.

Worship Services 9:30 & 11:00 a.m.

Worship Services 9:30 & 11:00 a.m.

Worship Services 9:30 & 11:00 a.m.

Worship Services 9:30 & 11:00 a.m.

Worship Services 9:30 & 11:00 a.m.

Worship Services 9:30 & 11:00 a.m.

Worship Services 9:30 & 11:00 a.m.

Worship Services 9:30 & 11:00 a.m.

Worship Services 9:30 & 11:00 a.m.

Worship Services 9:30 & 11:00 a.m.

Worship Services 9:30 & 11:00 a.m.

Worship Services 9:30 & 11:00 a.m.

Worship Services 9:30 & 11:00 a.m.

Worship Services 9:30 & 11:00 a.m.

Worship Services 9:30 & 11:00 a.m.

ST. TIMOTHY PRESBYTERIAN CHURCH

People Caring For People

9:00 a.m. First Service

10:00 a.m. Church School

11:00 a.m. Second Service

(Nursery Care)

NEWBURGH RD.

(Just South of Six Mile)

Rev. E. Dickson Forsyth

Minister

Jim Anderson

Music & Choir Director

Call 261-4844

Worship Services 9:30 & 11:00 a.m.

Worship Services 9:30 & 11:00 a.m.

Worship Services 9:30 & 11:00 a.m.

Worship Services 9:30 & 11:00 a.m.

Worship Services 9:30 & 11:00 a.m.

Worship Services 9:30 & 11:00 a.m.

Worship Services 9:30 & 11:00 a.m.

Worship Services 9:30 & 11:00 a.m.

Worship Services 9:30 & 11:00 a.m.

Worship Services 9:30 & 11:00 a.m.

Worship Services 9:30 & 11:00 a.m.

Worship Services 9:30 & 11:00 a.m.

Worship Services 9:30 & 11:00 a.m.

Worship Services 9:30 & 11:00 a.m.

Worship Services 9:30 & 11:00 a.m.

Worship Services 9:30 & 11:00 a.m.

Worship Services 9:30 & 11:00 a.m.

Worship Services 9:30 & 11:00 a.m.

Worship Services 9:30 & 11:00 a.m.

Worship Services 9:30 & 11:00 a.m.

Worship Services 9:30 & 11:00 a.m.

CHURCH BULETIN

Thursday, May 29, 1975

THE OBSERVER & ECCENTRIC

*11B

RIVERSIDE PARK CHURCH OF GOD, 11771 Newburgh, Livonia, will welcome Dr. Lester A. Crose, who has been involved in Missions since 1919 when he went to Japan at the age of seven with his missionary parents, on Sunday, June 1.

Dr. Crose will speak at 9:30 a.m., 10:45 a.m. and 6:30 p.m.

After living with his parents in Japan, he accompanied them to Syria. In 1933 at the age of 21, he was appointed missionary to Lebanon.

He later served as a missionary in Barbados, Trinidad, Lebanon and Egypt.

In 1954 Dr. Crose was appointed executive secretary-treasurer of the Missionary Board of the Church of God and has served in that capacity for 21 years.

WARD UNITED PRESBYTERIAN CHURCH, 17000 Farmington, Livonia, will host Caesar Molebatsi of Johannesburg, South Africa at its 7 p.m. vespers hour Sunday, June 1.

Molebatsi is a young African representing Youth Alive! a mission effort of Africa Evangelical Fellowship. The group tries to help African teens

through its camps, clubs and its center.

These young people are establishing biblical patterns for marriage and have developed a Christian rationale to counter ancestor worship, materialism and racism.

FIRST CHURCH OF CHRIST, SCIENTIST, 100 W. Ann Arbor Trail, Plymouth, has new first and second readers.

Richard A. Moore and Mrs. Pamela Krause Stopper will begin three-year terms as first and second readers Sunday, June 1.

Since Christian Science has no ordained clergy, local members are

elected democratically to fill administrative posts and conduct services. The readers carry the main responsibility for the Sunday and Wednesday evening services, their primary duty being to read the Christian Science lesson-sermon on Sunday.

Moore is production coordinator of Plymouth Stamping Co., while Mrs. Stopper is a teacher of dance and recreational swimming in Northville.

GARDEN CITY CHURCH OF CHRIST, 1657 Middlebelt, will sponsor talks by six speakers from six different congregations of the Church of Christ from June 1-4.

Stanley Day of Angola, a graduate of Michigan Christian College, will speak Sunday, June 1 at 10 a.m.

He will be followed at 11 a.m. by Norman Herron of La Grange, Ind., who graduated from Bentley High School in Livonia and, after entering the mission field, spent six years in Norway.

John Hooper of Holland, Mich. will present his talk at 6 p.m.

Monday services will be conducted at 7:30 p.m. by James Garrison of Mt. Pleasant, who is studying for his masters degree at Central Michigan University while also working for the congregation in Mt. Pleasant.

David Platt will speak at the same hour on Tuesday and will be followed on Wednesday by Don Wright, who was raised in Farmington and Plymouth and attended Lawrence Institute of Technology. He now preaches in Lapeer.

These men serve as home mis-

sionaries for the Garden City Church of Christ.

EPIPHANY LUTHERAN CHURCH, 41390 Five Mile, Plymouth, will present a program of choir music during its services Sunday, June 1 at 10:30 a.m.

The Hope Church Community Choir of Detroit will present selections from a musical program it has performed on tour in Michigan and throughout the country.

Class reunions

The January and June classes of 1950 of Hazel Park High School will hold their 25th reunion Saturday, June 21 in Stevenson Club, Hazel Park. For further information contact Delores Wagner Landmesser, 5455 Wright, Troy.

The class of 1950 of Chadsey High in Detroit will hold its 25th reunion Oct. 4.

Those interested in attending may contact Mrs. Michael Chiro, 14450 St. Marys, Detroit.



If there's a
Wedding in
your future...

Call the
Welcome Wagon
hostess.
She will have lovely gifts
and helpful information
for the bride and groom-
to-be.

IN OAKLAND COUNTY CALL

961-7750

IN WAYNE COUNTY CALL

425-5060 283-8333

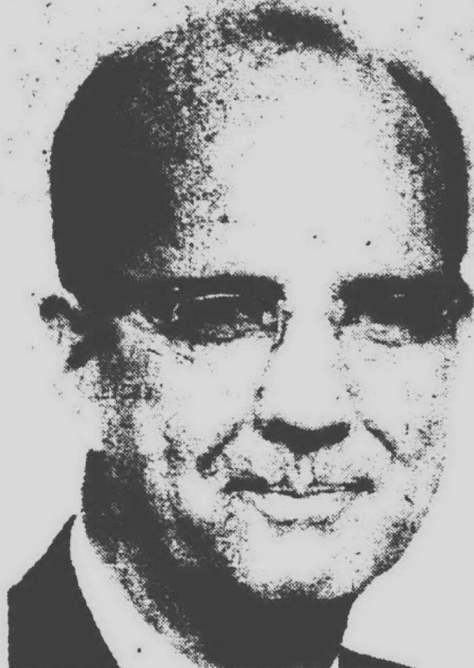

DR. LESTER A. CROSE
Riverside speaker



RICHARD A. MOORE



MRS. PAMELA KRAUSE STOPPER
Christian Science readers

GREAT TAX REBATE SALE!

Touch & Sew*
sewing machine

Save \$60

Off Reg. Price

All the interchangeable stitches you
need, exclusive Singer* push-button
bobbin, 2-step buttonholer. Carry-
ing case or cabinet extra.

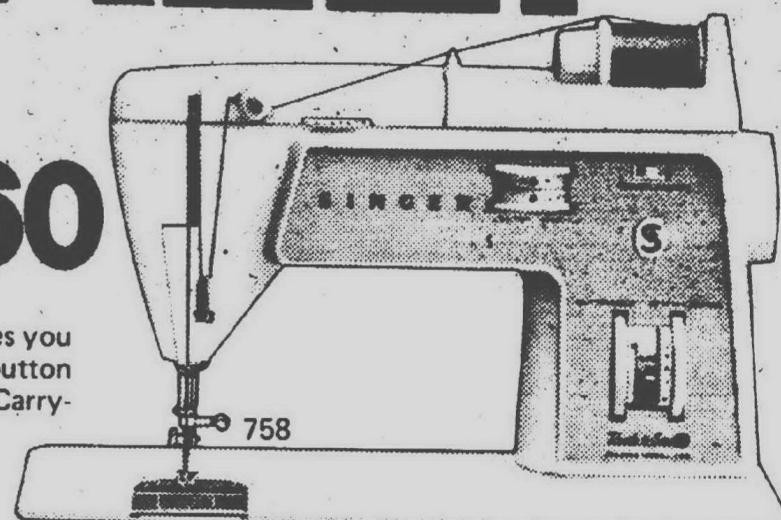

Fashion Mate* Zig-Zag machine

Save \$30

Reg. \$149.95 SALE! \$119.95
7 interchangeable stitches, built-in zig-zag.
Exclusive Singer* drop-in bobbin, push-
button reverse control. Carrying case or
cabinet extra.

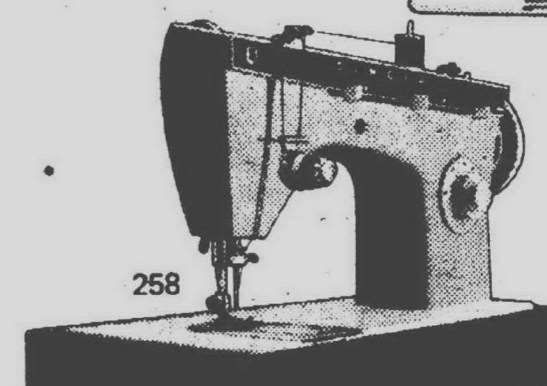

SALE! 1/2 OFF SELECTED DECORATOR CABINETS Model 222, Model 223

SINGER

Sewing Centers and participating Approved Dealers.

Your Invitation to Worship

UNITED METHODIST

NARDIN PARK UNITED METHODIST CHURCH

Farmington 29887 West 11 Mile Road 476-8860

MINISTERS
Dr. William D. Mercer
Rev. Meredith Mosher
Rev. James F. Thomas

Morning Worship
9:15 & 11:00 A.M.

Church School
9:15 Nursery-6th grade & Adults
11:00 Nursery thru 12th grade

ALDERSGATE UNITED METHODIST CHURCH

(Redford Township)
10000 Beech Daly Road
Between Plymouth and West Chicago
533-1906

Sr. Minister - Wm. G. Wager
Assoc. Minister - David K. Koski

Dir. of Education - Gail Burns
Minister of Music - Ruth Hadley Turner
Worship Service 9:30 A.M. 11:00 A.M.
Church School 9:30 A.M. 11:00 A.M.
U.M.Y.F. 6:00 P.M.

(Baby care provided for all services)

FIRST UNITED METHODIST CHURCH OF PLYMOUTH

1/4 Mile W. of Sheldon on N. Territorial

453-5280

Paul M. Cargo and Assoc. Dale M. Miller

WORSHIP SERVICES 9:30 & 11:00 a.m.

"HOW TO TELL TIME"

Rev. Dale Miller

CHURCH SCHOOL (all ages) 9:30 A.M.
CHURCH SCHOOL (thru 6th gr.) 11:00 A.M.

NURSERY PROVIDED

LOLA VALLEY UNITED METHODIST CHURCH

16175 DELAWARE at Puritan

255-6330 Geo. H. Kilbourn, Rev.

Church School 9:45 a.m.
Worship 11:00 a.m.
Wed. Bible Study 7:30 p.m.

St. Matthew's United Methodist Church

30000 Six Mile Road

422-0639

William D. Rickard, Pastor

Jerome K. Smith, Associate Pastor

9:30 & 11:00 a.m. Worship

Nursery Available

9:30 a.m. Church School All Ages

Jr. and Sr. High Fellowship

Sunday 7 p.m.

CHERRY HILL UNITED METHODIST CHURCH

221 Ridge Rd. Grosse Pointe

90, of Cherry Hill Rd.

Rev. Leonard Ritzler 465-6226

Sunday School 9:45 a.m.

Worship 11:00 a.m.

LUTHERAN WISCONSIN SYNOD

Wisconsin Evangelical Lutheran Churches

WISCONSIN LUTHERAN
Radio Hour WILD AM 1090
Sunday 10:00 a.m.

In Livonia:
St. Paul's Ev. Lutheran Church
17810 Farmington Rd.
Pastor Winfred Koelpin 261-8759
Worship Services 8:30 & 11:00 a.m.

Sunday School 9:45 a.m.
In Plymouth:
St. Peter's Ev. Lutheran Church
1343 P. Ann Arbor Avenue
Pastor Leonard Koeniger 453-3393
Worship Services 8:30 and 10:30 a.m.
Sunday School 9:15 a.m.

In Redford Township:
Lola Park Ev. Lutheran Church
14750 K. Inloch
Pastor Edward Zell 532-8655
Worship Services 8:30 and 11 a.m.
Sunday School 9:45 a.m.

In Westland:
Our Savior Ev. Lutheran Church
Warren at Farmington Rd.
Pastor Jack A. deRuiter 427-8119
Sunday School 9:15 a.m.
Worship Service 10:30 a.m.

REFORMED CHURCH IN AMERICA

CHURCH OF THE SAVIOR

36100 Five Mile Rd.

SUNDAY SCHOOL 9:15 A.M.

Worship Service 10:30 A.M.

Evening Study Gr. 6:00 P.M.

Youth Club-Tuesday 4:30-7:30 P.M.

Remedy Care is Provided at All Services

464-1825

Rev. Ronald Van Der Werf

Pastor

Rev. Moody Yap Minister of Evangelism

CHRISTIAN SCIENCE

FIRST CHURCH OF CHRIST SCIENTIST Farmington

33321 Grand River

Sunday Service-11 a.m. Sunday School-11:00 a.m.

Wednesday Evening Testimony Meeting-8:00 p.m.

Child Care Room

New Reading Room location 33321 Grand River

Monday-Saturday 10:00 a.m.-5:00 p.m.

Friday Eve. 8:00 p.m.

ALL ARE WELCOME

CHURCH ADS CALL

ASSEMBLIES OF GOD

UNITED ASSEMBLY OF GOD

42021 Ann Arbor Trail, Plymouth

David H. Krist, Pastor

422-6000--Home Church--453-4530

10:00 a.m. SUNDAY SCHOOL

11:00 a.m. MORNING WORSHIP

7:00 P.M. EVENING

WED. 7:30 P.M. FAMILY NIGHT

NURSERY PROVIDED AT ALL SERVICES

BETHEL MISSIONARY ASSEMBLY OF GOD

8900 Middlebelt

North of Joy Rd.

GA 1-9140 261-1957

9:45 A.M. 10:45 A.M. 7:00 P.M.

Wednesday Service 7:30 PM

Pastor J.J. Traub

LIVONIA ASSEMBLY OF GOD

474-5405 33015 W. 7 Mile

Daniel De Konty, Pastor

Sunday Services 10:00 A.M.

11:00 A.M.

7:00 P.M.

Wednesday 7:00 P.M.

CHRISTIAN CHURCH

(Disciples of Christ) LIVONIA CHRISTIAN CHURCH

William H. Hase, Minister

36075 7 Mile Rd.

476-2075

WORSHIP 9:30 a.m.

FELLOWSHIP 10:30 a.m.

CLASSES FOR ALL AGES 10:55 a.m.

NON-DENOMINATIONAL

ASSOCIATED BIBLE STUDENTS OF METRO DETROIT

SUNDAY MORNING SERVICES

10:00 a.m. Topical Bible Study

Divine Plan of the Ages

11:30 a.m. Bible Sermon

or Question Meeting

For further details or free booklet write

P.O. Box 2153 Dearborn, Mich. 48123

CHURCH ADS CALL

261-8600 EXT. 271

CHRISTIAN SCIENCE

Churches of the area cordially invite you to attend their services. Sunday School is conducted at the same hour as church, and care is provided for children of pre-Sunday School age.

	Hours of Service
FOURTH CHURCH, Detroit	11 a.m.
24400 W. Seven Mile near Telegraph	
EIGHTH CHURCH, Detroit	10:30 a.m.
2007 Grand River at Evergreen Rd.	
FIRST CHURCH, Garden City	11 a.m.
3911 Ford Road	
FIRST CHURCH, Plymouth	10:30 a.m.
1100 West Ann Arbor Trail	

WEDNESDAY TESTIMONIAL MEETINGS HELD AT 8 P.M.

CHRISTIAN COMMUNITY ASSEMBLIES OF GOD CHURCH

Temporary Location

Holmes Junior High School

18200 Newburgh Road, Livonia

Ministers

Irving M. Mitchell, Pastor

Edgar R. Cook, Assistant Pastor

John M. Shortness, DCE

SUNDAY SERVICES

CHURCH SCHOOL 9:45

Morning Worship

11:00 A.M.

Pastor Mitchell

will minister

7:00 P.M.

Pastor Mitchell

will minister

Nursery Provided for all Activities

455-1450

CHURCHES OF CHRIST

PLYMOUTH

9301 Sheldon Rd.

Bible School 9:30 a.m.

Sunday Worship

10:30 a.m. and 6:30 p.m.

Wed. 7:30 p.m.

Robert J. Young, Minister

453-7630

LIVONIA

15431 Merriman Rd.

SUNDAY WORSHIP

10:50 a.m. & 6:00 p.m.

Bible School 9:45 a.m.

Wed. 7:30 p.m. Worship

Wayne Baker, Minister

427-8743

GARDEN CITY

1657 Middlebelt Rd.

SUNDAY WORSHIP

11 a.m. and 6 p.m.

Bible School 10 a.m.

Wed. 7:30 p.m. Worship

Robert E. Ashby, Minister

422-8660 or 251-1894

See Herald of Truth

TV Channel 9 Sunday 9:30 am

Call or Write for

Free Correspondence Course

</

Wrigley

5th Big Week of our Grand Opening Celebration

**Wrigley Located at
Ann Arbor Rd. & Haggerty
in Plymouth ...We have a**

completely remodeled store to meet your shopping needs.

John Pastalan...Store Manager

2 conveniently located Stores in Plymouth to serve you

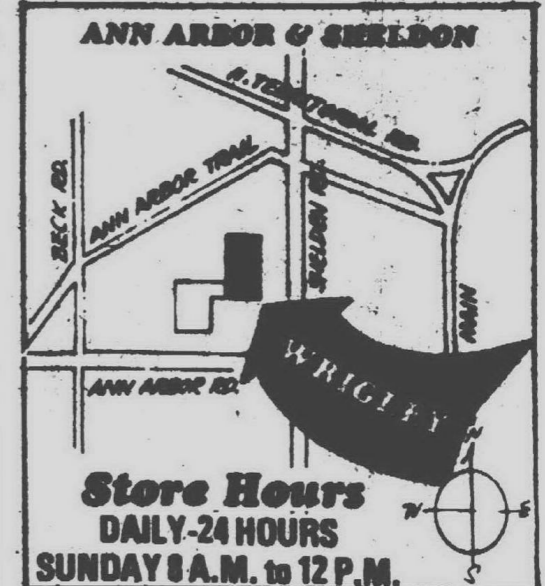
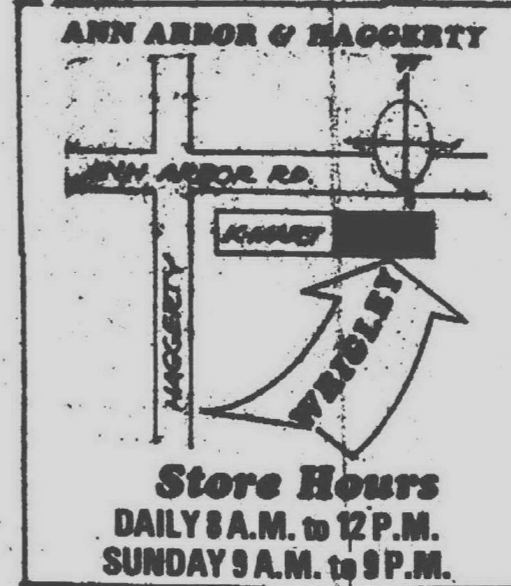

GOOD NEWS

We're trying harder to save you money

FLAVORFUL
**Chock Full
O Nuts
Coffee** 1-LB. CAN **88¢** SAVE 11¢

FAMOUS VELVET
Peanut Butter 3 LB. JAR **\$1.65** SAVE 23¢

CAMELOT QUALITY
Tomato Juice 46-OZ. CAN **44¢** SAVE 13¢

NABISCO FRESH
Saltine Crackers 1-LB. BOX **45¢** SAVE 14¢

ALL FLAVORS
**Hoffman
Diet Pop** 12-OZ. CAN **10¢** SAVE 4¢



**One of the finest Wine Departments
in this area...**

As you enter Wrigley's new Wine Cellar the nostalgia of the vast variety of imported wines will take your mind on a trip around the world. Through Germany with some wonderful Liebfraumilch, Mosel and May Wines. You then may move on to Denmark for a look at some rich sweet cherry wines, from France come the Burgundies, Bordeaux and Medoc. Move further down the line and from Italy we feature a vast variety of Lambrusco, Chianti, Vermouths and the women's favorite Asti Spumanti. There are also delicious and pleasing wines from Japan and other parts of the Orient. Or if you prefer, make your selection from Michigan, California, New York for Chablis, Burgundies or very inexpensive Champagnes. A meal just can't be a meal without that taste of wine. Buy a bottle on your trip today.

**...fresh from Green Market Street
"Thirst Quencher"**

FLORIDA KEY
LIMES 5¢ EACH

SUNKIST
Lemons 9¢ EACH

**SPECIAL LABEL
25¢ OFF LIQUID
Wisk Detergent** 1/2-GALLON PLASTIC **\$1.69** SAVE 35¢

**SAVE 40¢
BUTCHER BLOCK QUALITY 1/4 PORK LOIN**

**SLICED
Pork Chops**
9 TO 11 ASSORTED CHOPS PER PACKAGE

**98¢
lb.**



BUTCHER BLOCK QUALITY BEEF ROUND

**ROUND
STEAK**

**\$1.58
lb.**

FULL
CUT

**SAVE
40¢
lb.**

PRICES EFFECTIVE Thru SATURDAY, MAY 31.
We reserve the right to limit quantities.

★10

A high-contrast, black and white photograph of a person. The person is wearing a wide-brimmed hat, possibly a fedora, which is tilted slightly. Their face is mostly obscured by deep shadows. They are wearing a garment with a distinct, repeating pattern, possibly a tweed jacket or a vest. Their right hand is raised towards their face, with fingers slightly curled. The background is a solid, dark color, creating a stark contrast with the highlights on the person's clothing and hand. The overall mood is mysterious and dramatic.



A high-contrast, black and white photograph of a textured, triangular object, possibly a piece of fabric or a small structure, set against a dark background. The object has a rough, woven appearance and is illuminated from the side, creating a bright, jagged edge and deep shadows. The overall composition is minimalist and abstract.

THE LYONIA LITTLE TOTS NURSERY, a landmark in the center of Lyons. (Staff photos by Art Emanuel)

New Voices

Mr. and Mrs. Ronald Sacher of Maple Avenue, Plymouth, announce the birth of a daughter, Kristen Lynn, on March 31 in St. Joseph Mercy Hospital, Ann Arbor.

The grandparents are Mr. and Mrs. John Sacher of Detroit and Mr. and Mrs. James Lambert of Redford Township.

Mr. and Mrs. Richard Drazen of Dearborn Heights announce the birth of their second daughter, Amanda Jean, on Feb. 11.

The Drazens also have a three-year-old daughter, Deanna Lynn. The grandparents are Mr. and Mrs. Wilfred Varley of Westland and Mr. and Mrs. Donald Drazen of Garden City.

Mr. and Mrs. David Balog of Westland announce the birth of a daughter, Amy Elizabeth, on March 24 in Sinai Hospital, Detroit. Amy's grandparents are Mr. and Mrs. Andrew Balog of Lincoln Park and Mr. and Mrs. Franklin Stockton of Dearborn.

Mr. and Mrs. Ray Parks of Carriage Hills Drive, Canton Township, announce the birth of twin sons, Timothy Bryan and Todd Allen, on May 11. The boys are the first children for Mr. and Mrs. Parks.

Mr. and Mrs. Ronald D. Quick of Plymouth announce the birth of a daughter, Holly Meredith, on April 13, 1975. Holly's maternal grandparents are Mr. and Mrs. Richard Graham of Livonia.

Plymouth class seeks grads

Members of the class of 1950 of Plymouth High School are searching for class members to inform them of the 25th reunion party planned for July 26 in Sherwood Inn, Livonia.

Already those planning the event have secured 60 reservations, but 34 class members have not been located. They are asked to contact Saxie Holstein Heft, 36507 Dover, Livonia.

These individuals are Edgar Bing-

eron, Kenneth Bondie, William Bohl, Keith Campbell, Howard Carson, Jewel Crouch, Bruno De Benedet, Fred Dethloff, Gloria Dickson, Carl Elliott and Richard Fenton.

Others are Glen Ford, Sheldon Fulton, Molly Groth, Veral Johnston, De-
lores Kaluzny, Nancy Lary, Lawrence Mack, Ruby Makepeace, Robert Norgren, Robert Penhale and Wesley Potts.

Also still not located are Eldeen Preble, James Renshaw, Elizabeth Rowe, Melvin Schultz, Janet Swain, Charles Tallman, Philip Truesdell, Louis Vargha, Margaret Willsie, Eugene Vowels, Ronald Witt and Joan Myer.

Buy carnations to fight cancer

To aid the continuing fight against cancer, carnations will be sold Friday and Saturday, May 30 and 31 between 11 a.m. and 7 p.m. in the Livonia Mall.

The carnation day booth will be at the Sears Court.

Television personalities will put in an appearance as salesmen for the event.

Carnation Day will be sponsored by the American Cancer Society in cooperation with Detroit area Jaycees. Proceeds will support the society's education, service and research programs.



LIBBY MAYNARD

Democrats to hear talk on women

Libby Maynard, vice-chairperson of the Michigan Democratic Party, will join four area women in a panel discussion of "Women in Today's Society" Saturday, May 31 at 1:30 p.m. at Schoolcraft College, Livonia.

Among the other participants on the panel sponsored by the Wayne Second Democratic Party will be Minerva Hill, president of the Livonia Business and Professional Women's Organization, and Laura Callow, former president of the Livonia League of Women Voters.

Jane Watts, former president of the Plymouth-Northville League of Women Voters, will also take part in the discussion as will attorney Jean King.

Rosina Raymond, Schoolcraft College trustee will be panel moderator.

Interpreters to train at Madonna

Interpreters for the deaf will attend a training workshop at Madonna College, Livonia, May 30 and 31.

Sponsored by Region 1 Michigan Registry of Interpreters for the Deaf, the workshop is for both registered interpreters and those who wish to become registered.

Consultants for the program will be Eric Malzkunh of the Model Secondary School for the Deaf, Gallaudet College, Washington, D.C., and Sue Ann Royster of the Gallaudet faculty.

Malzkunh is a teacher of interpreters and was formerly with the National Theater of the Deaf. Ms. Royster is author of several books, including "Games and Activities in Sign Language."

Registration is scheduled for 7 p.m. on May 30 to be followed by a two-hour workshop session. There will also be registration again on Saturday at 8:30 a.m. with sessions scheduled from 9 a.m. until noon and from 1-5:30 p.m.

Registration is \$1. However, for those who wish to receive one semester hour of credit through Madonna College, tuition is \$40.

For further information contact Sr. Mary Francilene at the college.

Camp to start at Northwest Y

"Stay at Home Camp" for boys and girls six through 12 will be among the many programs offered to those of all ages this summer by the Northwest Branch YWCA, 25940 Grand River Redford Township.

Registration begins June 2.

The camp will be held at the YWCA building Monday through Thursday from 9:30-2 p.m. Other programs for youth include tap dance, sewing, crafts, puppetry, gymnastics, swimming, pre-school art and Mom and Tot swim.

Teens may chose such activities as driver training, guitar, back packing and bike hiking, sewing, gymnastics,

swimming and a special Tuesday afternoon program that includes a variety of choices.

Adult men and women may select transactional analysis, adventures in attitudes, swimming, painting, crafts, airport ground school, golf, bridge, tennis, volleyball, driver training, ballroom dance and yoga.

Available to women only are physical fitness, belly dance, ballet, sewing and a special package called "Wednesday Women." This class meets mornings for five sessions from 9:30 a.m.-1 p.m. with a choice of activities including physical fitness, aqua-gym, volleyball, bridge and discussion groups.

LOSE WEIGHT OR MONEY BACK

Now clinical tests completed at a major university hospital prove that the ODFWEX Plus will help you lose excess weight quickly.

ODFWEX contains an amazing hunger tamer that suppresses the appetite. Enjoy three good meals a day as the ODFWEX tablet automatically helps you eat less without being hungry. With fewer calories, your weight goes down. Safe when as directed - will not make you nervous.

Look better, feel better as you start slimming down today with ODFWEX. Satisfaction guaranteed or money back.



- Southfield • Bloomfield Hills
- Livonia • Westland
- W. Bloomfield • Farmington

HELP US FIND OUR RESTAURANT

Ahoy mates! Cast your eyes upon this here map, and help Captain Hudson find his restaurant. Start with a Hudson's birthday club registration card, and work your way to the veritable treasure of a place where birthdays are a bounty of good times. X marks the spot where a kid and his party can get a hearty meal, ice cream and cake and even a magic menu that turns into a hat. Plus, everybody gets crayons, a coloring book and a key to a treasure chest

filled with a king's ransom in prizes. Any mate 10 years and under is eligible. Help find the restaurant at Hudson's where good taste is our business.

hudson's

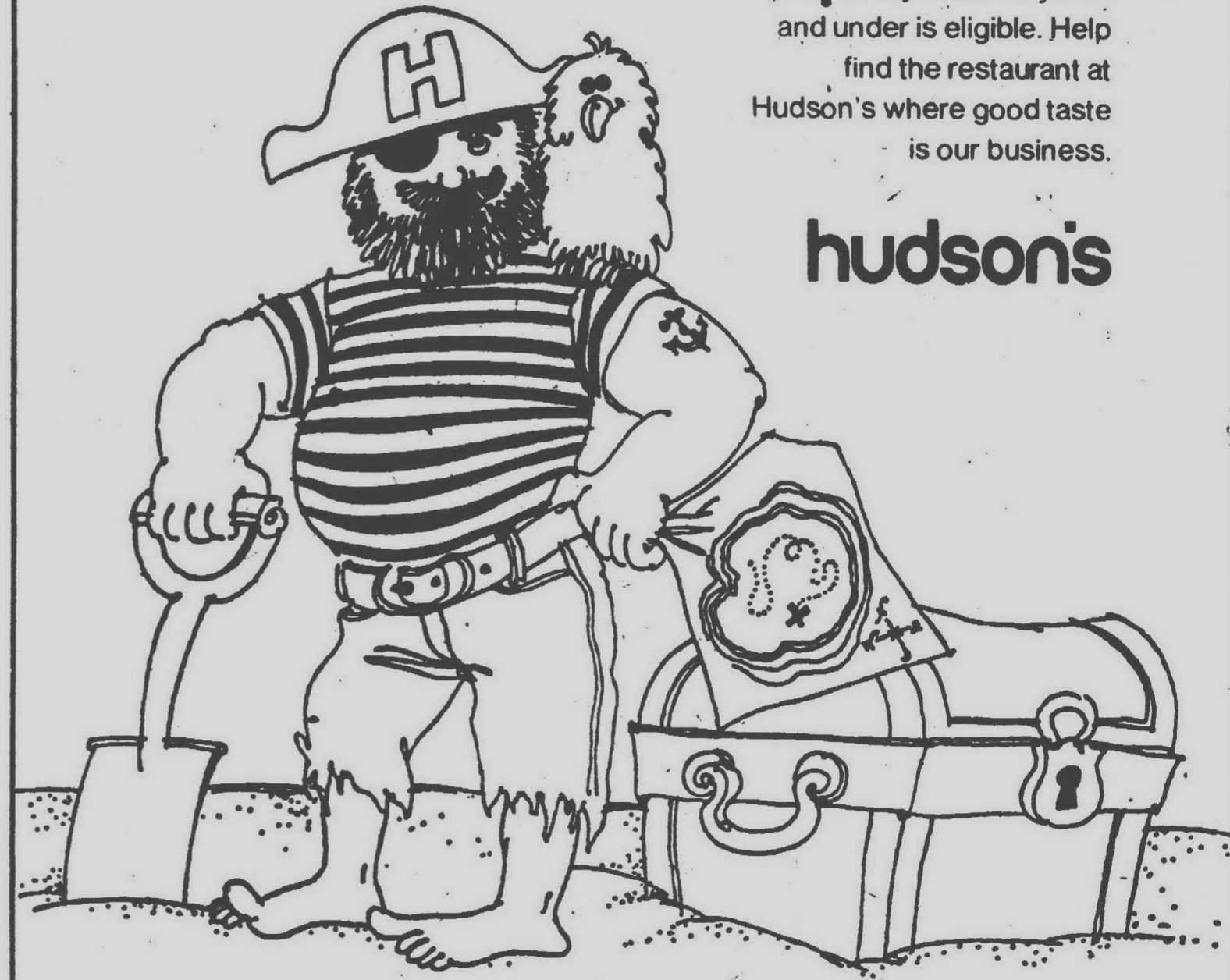

EAR PIERCING CLINIC



At Meijer Thrifty Acres, a specially trained nurse, using a unique precision instrument will painlessly pierce your ears. All it takes is 1/10th of a second to pierce, insert the special sterile earrings, and apply the back. The earrings are non-allergenic 24 K gold, applied directly to surgical grade stainless steel, and are sterilized under rigid standards. If you're 18 or under, you must be accompanied by a parent or guardian.

\$6⁹⁵

SATURDAY
MAY 31 & JUNE 7
11 a.m. to 5 p.m.



Clinic Special!

SAVE 10% OFF THE
REGULAR PRICE OF ANY
10K, 12K, 14K GOLD
EARRINGS IN STOCK



PRICES GOOD SATURDAY, MAY 31 & JUNE 7

MEIJER THRIFTY ACRES 45001 FORD RD. AT CANTON CENTER RD.

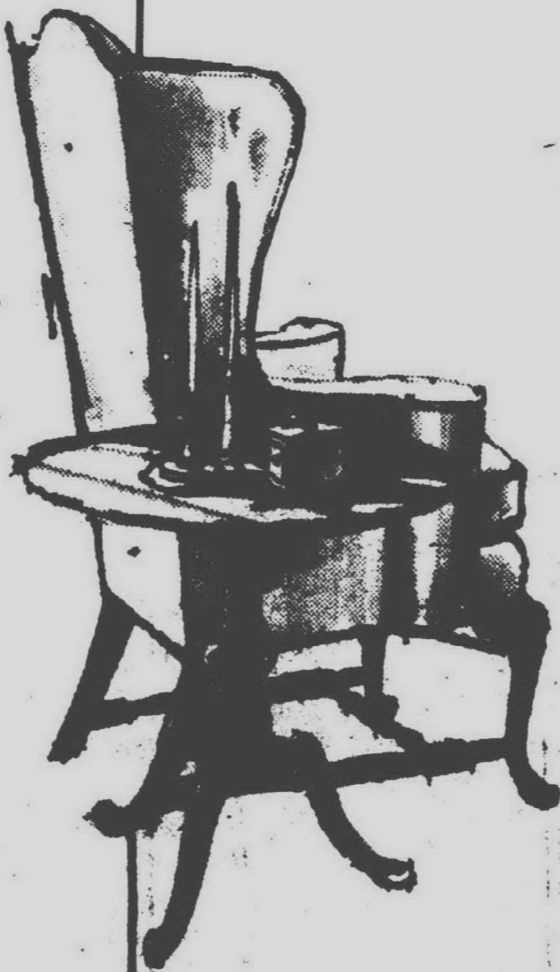

McLaughlin's
of southgate

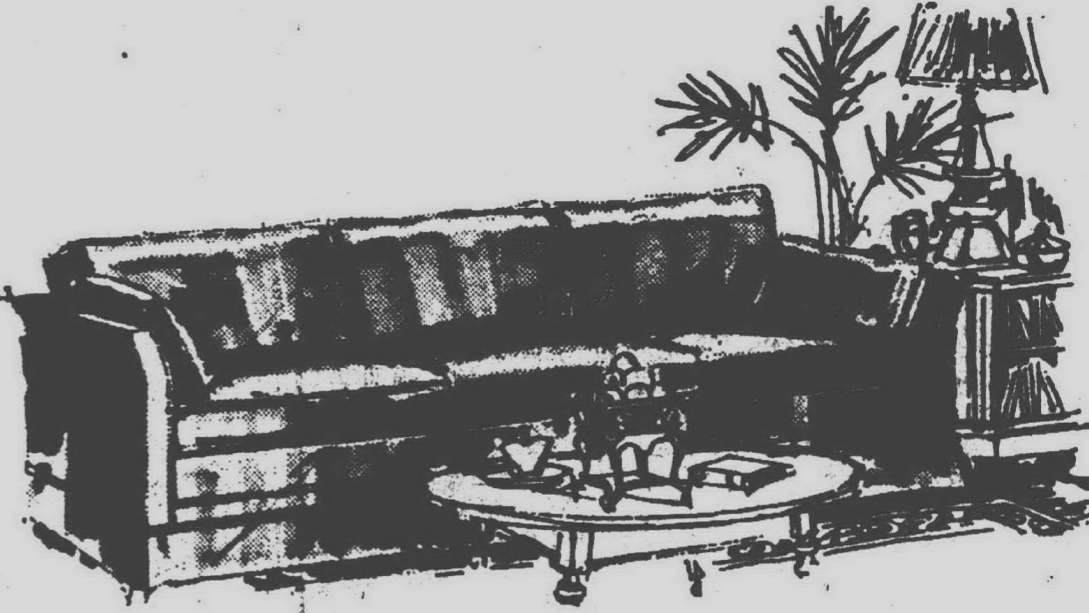

Inventory Reduction & Storepiece CLEARANCE

Comfortable savings you'll enjoy right now... when you could use a change! You'll find choice fabrics on sofas, chairs, and loveseats, Dining, bedroom, and living-area styles in pine, cherry, maple, and oak. Lamps, mirrors, pictures, and other accessories. It's a smart time to shop at McLaughlin's!

SAVINGS to 40%

Master Charge and BankAmericard

Monday, Thursday, Friday till nine
Tuesday and Saturday till five
CLOSED WEDNESDAYS

14405 Dix-Toledo, between North Line and Eureka 285-5454

american traditional furnishings

Schantz-Hotckin

Mr. and Mrs. Myrl Schantz of New Port Richey, Fla., announce the engagement of their daughter, Nita A., of Plymouth, to Stephen B. Hotckin of Plymouth, son of Mr. and Mrs. Hotckin of Rio Piedras, Puerto Rico, formerly of Jackson. The bride-elect is a 1973 graduate of Plymouth Salem High School. Her fiancé graduated from Parkside High School in Jackson in 1968 and is manager of Holly's Steak & 4 in Plymouth. They will marry Oct. 4.



Smith-Allegra

Mr. and Mrs. Robert R. Smith of Five Mile Road, Plymouth, announce the engagement of their daughter, Raina, to John Allegra, son of Mr. and Mrs. Robert Allegra of Taylor. The bride-elect graduated from Plymouth High School in 1968 and from Eastern Michigan University in 1972. She teaches physical education in the Kingston school district. Her fiancé, a 1969 graduate of Kennedy High School in Taylor, is employed by McLouth Steel Corp. They will be married July 19.

Biddle-Koltila

Mr. and Mrs. Donald Mosser of Five Mile Road, Plymouth, announce the engagement of their daughter, Cynthia Lynn Biddle, to Michael P. Koltila, son of Mr. and Mrs. Mike Koltila of Dearborn. Both are students at Eastern Michigan University, where the bride-elect is a senior in elementary education and her fiancé is working toward a master's in biology. They plan to be married Aug. 2.



MRS. DANIEL DALE WELTON
(Renee Carol Gotro)

Grandfather officiates for nuptials

The bridegroom's grandfather was the officiating clergyman as Renee Carol Gotro and Daniel Dale Welton were united in marriage in the Plymouth Church of the Nazarene recently.

The Rev. W. O. Welton heard the vows spoken in an early evening ceremony. Parents of the couple are Mr. and Mrs. John F. Gotro Jr. of Northville and Mr. and Mrs. Dale E. Welton of Plymouth.

The bride, given in marriage by her father, wore an ivory silk organza gown with a lace yoke and a band of lace at the hemline. She carried roses and white mums.

Teri Lynn Downing, as maid of honor, wore a jacket dress of hot pink polyester jersey. The bridesmaids, Tonni Burns, Terry Burns, Dona England, Deborah Wasalaski, Diane Welton, Lori Dingeldey and Gail Powell, wore lighter pink dresses similarly styled.

All wore matching hats and carried pink candles.

The flower girls were Jennifer Sue Burns and Holly Lynn Yeager.

Darry Hamlin was best man and the ushers, were Mark Bradford, David Welton, David England, Terry Wasalaski, Duan Hamlin, Douglas Welton, Joe McMullen, Greg Hester, Ed Wall, Jesse Stevenson and Paul Witt.

A reception for 300 guests in Botsford Inn, Farmington Hills, followed the ceremony and the couple went to Gatlinburg, Tenn., for their honeymoon. They will live in Plymouth.

The bride graduated from South Lyon High School and is employed by Alexander Hamilton Life Insurance Co. in Farmington Hills. The bridegroom, a Plymouth Salem High School graduate, works for R & B Manufacturing in Pinckney, Mich.

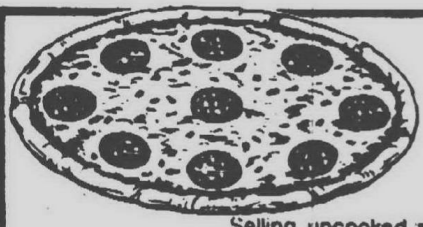

Are You Looking For A NEW
IDEA For Your Next
FUND RAISING?

Selling uncooked pizza is a new profitable way to make 100% profit. We supply the pizza that is currently sold by food chains. You make the profit. These pizzas can be sold uncooked as a fund raiser or served ready cooked at your next bingo, spaghetti dinner, or fair. We will assemble pizzas for you or you can assemble them for an even higher profit.

Thomas Gourmet Foods
421-3820 (The Wholesale Pizza Company)

SINCE 1932
FRENCH FLOOR Covering

ALL
SOLARIAN
PIECES
Up to 8'
\$4.95
per square yd.

CARPET
REMNANTS
Up to
**60%
OFF**

LINOLEUM
AND VINYL
REMNANTS
\$2.49
per square yd.

19640 PLYMOUTH
One Block East of Evergreen
CASH & CARRY - PH. VE 7-6650

You'll never believe these savings
till you see and feel them....
beautiful, luxurious

DECORATOR FABRICS

for drapery and upholstery
slipcovers and bedspreads

VELVETS
Scotch
Guarded
Cotton
\$8.95 yd.
(if first \$22.50 yd.)

118" Wide
POLYESTER CASEMENT **\$13.95** yd.
white & linen only
(if first \$22.95 yd.)

HAND SCREENED PRINTS
from the finest mills from **\$2.95** up.

UPHOLSTERY FABRICS **\$3.95 to \$9.95** yd.
Tweeds, Damask,
Matlasse, Crowels
(SAVE ON SECONDS)

CALICO CORNERS

1733 S. Telegraph, Bloomfield Hills Pe 2-9163

25006 Little Mack, St. Clairshores 775-0076

Sale of Floor Samples

SAVINGS UP TO 50%
on selected pieces

from ALL of our
FURNITURE GALLERIES

We have tagged some lovely selections . . . furniture and accessory items from our regular merchandise . . . at excellent Savings up to 50%! In all probability you will be able to find, among the many items, just the one you have been wanting . . . at greatly reduced prices and ready for immediate delivery! We chose some one-of-a-kinds, discontinued styles in wood and upholstered furniture and a few "as-is" pieces. These savings are located throughout our over-an-acre of Traditional Furniture Galleries. Be sure to look for the red and white tags marked FLOOR SAMPLE SALE. They will lead you to the bargains. Hurry . . . enjoy Wiggs superb quality . . . and save at the same time!

Reg.		SALE
\$ 530 pr.	Solid mahogany Victorian Ladies' and Gent's Chairs. Red Velvet. One pair only	\$399
\$ 950	Figured tapestry Sofa 84" wide	\$499
\$ 348	Small Wing Chair, Blue "Strie" velvet	\$199
\$ 515	Large Wing Chair, Chippendale style. All-over crewel	\$399
\$ 499	Large open Curio Cabinet. Bisque and brown paint finish	\$350
\$ 736	61" Love Seat. Quilted blue floral cover	\$399
\$ 467	Queen Anne Wing Chair. Gold velvet	\$299
\$ 425	Large tub style, roll-arm Lounge Chair. Blue velvet	\$299
\$ 672	Queen Size Sofa with hidden bed. Wing style with brown plaid herculon cover	\$499
\$ 292	Queen Anne Wing Chair. Blue bird print cover	\$199
\$ 509 pr.	Half-moon Lounge Chair. Olive velvet. 1 pair to sell	\$349
\$ 309	Hall Console with marbelon top. Antique blue finish	\$249

GROUP OF LOUNGE CHAIRS
Your choice of styles . . . choose from florals, plaids, stripes and velvets. Many styles, shapes, sizes.
CLOSE OUT . . . \$150 each

\$ 694	Queen size sleeper in brown and green floral cover	\$599
\$ 339	Campaign style End Table. Yew Wood	\$249
\$1008	Tuxedo-arm, tufted back and arm Sofa with loose, reversible seat cushions. Green velvet	\$599
\$ 234	Imported cane-back Occasional Chair. Blue upholstered seat	\$189
\$ 761	81" Wing Sofa. Green figured fabric	\$399
\$ 570	Lounge Chair and Ottoman to match. Black vinyl	\$299
\$ 269	Statton solid cherry Queen-size Headboard. Discontinued style	\$169
\$ 435 pr.	Pairs of Chairs. Blue or green velvet. Tufted back. Casters	\$350 pr.
\$ 259	Lane Cedar Chest. Console styling. Mahogany or oak	\$199
\$ 299	Solid cherry Server with brass gallery around top. Chippendale style	\$179
\$ 699	84" Button-back Sofa. Peach velvet cover	\$399
\$ 599	62" Love Seat. Tuxedo style with gold fabric, contrasting welt	\$349
\$ 694	88" Sofa with exposed oak frame. Green tweed	\$550
\$ 494	84" Early American Wing Sofa in red-gold tweed	\$399
\$1190	Large rectangular Extension Table, 4 side Chairs and 2 arm Chairs	\$799
\$ 531	55" Camel-back, Chippendale style Love Seat. Gold "Strie" velvet	\$399
\$ 610	Pine Sleeper. Day-bed style opens to sleep 2. Gold, brown and olive stripe	\$499
\$ 447	Imported Wing Chair with exposed wood frame. Gold/orange stripe	\$299
\$ 311	High-back Lawson Lounge Chair. Olive striped fabric	\$239
\$ 319	Rocker-Recliner with green tapestry cover	\$249
\$ 823	Chippendale Wing Chair. Brown/olive stripe	\$249
\$ 399	Blue velvet Rocker/Recliner	\$299

UP TO 50% OFF
GROUP OF LAMPS, ACCESSORIES, AREA RUGS

\$ 576	Slope-arm Love Seat. White and gold floral tapestry	\$399
\$ 359	Yew wood Cocktail Table	\$259
\$ 489	Yew wood Lingerie Chest	\$199
\$ 339	Pine frame Love Seat with loose, reversible cushions	\$279
\$ 407 pr.	Blue olefin Tub Chairs. One pair only	\$249 pr.
\$ 304	Rocker/Recliner with exposed maple arms. Gold and olive fabric	\$239

GROUP OF LEATHER CHAIRS
CLOSE-OUT!
NOW \$269 and \$299

\$1070	97" Gatsby-look, deeply tufted Sofa. Tan velvet, brown contrasting welt	\$599
\$ 255	Gold round-back Lounge Chair	\$199
\$ 487	Pine frame Sofa with lime floral reversible cushions	\$399
\$ 848	Boat-shaped Sofa. Decorator cover	\$399
\$ 399 set	30" formica top Party Table with 2 Party Chairs-on castors	set \$199

87" TUXEDO SOFAS
from our Bloomfield Collection. Floral quilts, plaids, tweeds.
Just 6 to sell . . . values to \$840
YOUR CHOICE \$399

Many more items too numerous to list.

- All Sales Final
- No Lay-A-Ways
- All Items Subject to Prior Sale

WIGGS
of Bloomfield Hills

4080 Telegraph (at Long Lake Rd.) • 644-7370
open Monday, Thursday and Friday 'til 9:00 P.M.

Woman on the GO!

Cookies, HRC top priority list

How is a batch of chocolate chip cookies like the chairmanship of Livonia's Human Relations Commission?

The answer to that one is easy for Nancy Liddle, mother of three and current holder of that chairmanship.

Both, she says, are things she considers important enough to be worth her best effort.

That's why, besides being ready to turn out a mighty tasty pan of cookies, Nancy made herself available for appointment to the commission and last September accepted its chairmanship "because there are things that have to be done during the day and I felt I probably was the one who had that kind of time."

TOP PRIORITY RATING goes to a number of other elements in Nancy's life—like serving as a room mother for at least one child per school year, teaching a short-term sewing class, going camping with the family, performing as a clown.

But all took a back seat recently when Nancy, in her capacity as representative of the Livonia Human Relations Commission, testified at a civil rights hearing at Schoolcraft.

In that hearing, the Michigan Civil Rights Commission was considering Livonia's application for community block grant money and it was Nancy's job to outline her commission's thinking on how such federal funds could best be used.

"**WE HAD DECIDED** our top priority had to be more low and moderate cost housing," she said, "for senior citizens, of course, but for others, at well."

"We also thought it extremely important to get aid in upgrading existing low-cost housing in the city. People worry when you talk about low-cost developments, yet there is a great deal that could be done to better housing out of what is here now."

Another point important to the commission is assurance that any contractors working with grant money



By
**MARGARET
MILLER**

should be equal opportunity employers.

"And after all those," Nancy said, "we think consideration should be given people who work in this city and might want to live here."

THIS CHAIRMAN sees the 15-member commission she heads as a "capable, responsible group" that can play a big part in making Livonia a better place to live.

"The fact that we exist says something about the attitudes of officials here."

"We've been called window dressing, and to a certain extent we are. But our being here probably keeps things from happening the way that a marked police car may keep drivers from speeding."

A few complaints, not the formal hearing type, have been handled by the commission.

"Mostly we've been able to talk to people and get things cleared up," Nancy said. In this category she mentioned the fellow who was mad at his neighbors and put up a for sale sign that read "Blacks Only," and the restaurant owner who refused to serve young men with long hair.

THE COMMISSION, she said, also functions as an education group.

"We've had a couple of essay contests and are putting together a film library where groups can get material on all kinds of human relations problems."

Discrimination that might exist against the young, the old, the handicapped also gets the attention of the

commission. Under consideration is an amendment to the Livonia Human Relations ordinance that would specifically prohibit discrimination because of sex or age.

FOR NANCY LIDDLE, the decision to give a share of energy to the cause of better human relations in her community was one specifically thought-out.

Several years ago she learned she had multiple sclerosis, and so, "after crying and feeling sorry for myself for a while, I decided that I had to organize my life around the priorities of what is important to me."

For Nancy, this meant plenty of time for family doings with husband George, a math teacher at Redford Union High, sons Joe, 12, and John, 9, and daughter Beth, 7.

"We're great do-it-yourselfers. We built an addition for the house, and we do our upholstery and like camping trips—we're going out west this summer."

Her priority list then brought in things personally important—time to sew her own clothes and those for her children and to take some college courses and learn to crochet.

"But it also was important to contribute to the community in some way, to be where the action is," she went on. "And in that regard I decided I would have to pick just one major thing and do it as well as I could."

THAT DECISION has led her at this stage of her life to the Human Relations Commission.

In the past it's been activities like involvement in a cooperative nursery, classes at Eastern Michigan University— "where I discovered I wasn't as rusty as I had thought"—and teach-

MACLD plans gym program

Registration for a perceptual motor development gym program will take place Tuesday, June 3 from 6-8 p.m. in Frost Junior High School, 14041 Stark, Livonia.

This summer session, sponsored by the Livonia-Redford chapter of the Michigan Association for Children with Learning Disabilities, will accommodate 100 children from five through 16.

It will be under the direction of James Glasgow, director of physical education at Glengarda School, Windsor and author of the book "Perceptual Motor Activities and Games for Children with Learning Disabilities."

The program will run from June 25 through July 31. Registration fee for MACLD members will be \$32, for non-members \$42.

Program coordinator is Missi Poppeger. For further information contact Mrs. Frank Sherman, 14152 Sunset, Livonia.

WANTED
SQUARE DANCE PARTNER
Attractive 25-30 Yrs. of Age
Call Chuck
349-2678

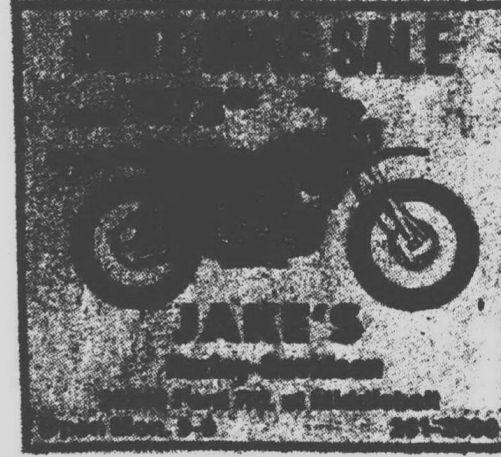

medicar
SERVICE CENTER, INC.
FORMERLY ASTRO TUNE-UP OF LIVONIA

EXPERT WORK BY N.I.A.S.E. CERTIFIED AUTOMOTIVE MECHANICS SPECIALIZING IN:
AUTO ELECTRIC • CARBURETORS & ALTERNATORS • HEATING • COOLING • BRAKES AND SHOCKS • POWER STEERING • ENGINE REPAIR • AIR COND. • ELECTRONIC IGNITION SERVICE

SPRING ENGINE TUNE-UP
\$30⁰⁰ - 6 cyl.
\$34⁰⁰ - 8 cyl.
Add \$2 with air

• With electronic equipment our certified mechanics fine-tune your engine, installing new points, plugs & condenser & helps maintain a smooth running engine for maximum gas mileage • Includes light trucks, all U.S. cars

SPECIALS
LUBE & OIL CHANGE
\$9²⁵ INCLUDES PULVATOR OIL FILTER & VALVOLINE 10W40 OIL PLUS LUBE & CHASSIS INSP.

BRAKES
NEW BENDIX SHOES & PADS
DISC FRT. \$56⁰⁰ REAR \$30⁰⁰
REGULAR \$35⁰⁰ \$30⁰⁰
Includes turning Rotors & Drums Cyl. Overhaul Extra

ALL WORK GUARANTEED

SPECIALS FOR LIMITED TIME ONLY
Call **522-7470** 15140 MIDDLEBELT ROAD • ONE BLOCK SOUTH OF 5 MILE ROAD • LIVONIA

"HARVI DRESSED ME"

16TH ANNIVERSARY SALE

PANT-SUITS
Polyester 2 & 3 Piece
Sizes 8-16

26⁹⁰

SLACKS
Values to \$20
From a famous maker
Solids and patterns
Sizes 6 to 16

13⁰⁰

Blouses
Reg. \$14
Prints

7⁰⁰

Sweaters
Ribbed chanel
cardigan
Reg. \$15
Solids

10⁰⁰

COATS
All Purpose

40% OFF

SHIRTS
Reg. \$17
Solids and prints
Sizes 8 to 16

11⁰⁰

CABLE SWEATER COATS
Reg. \$30

15⁰⁰

SPECIAL GROUP OF TOPS
Reg. \$10
Short sleeve, sleeveless and tanks.

5⁵⁰

SPECIAL GROUP OF NEW SUMMER SPORTS WEAR

40% OFF

HARVI'S

FARMINGTON ONLY



NANCY LIDDLE, chairman of Livonia's Human Relations Commission. (Staff photo by Bob Woodring)

Thurston '65 class reunion

The Thurston High School class of 1965 is planning a 10-year reunion-Saturday, Aug. 2 in Roma Hall of Livonia. Class members interested in attending may call Jeff Lach, 6017 Drexel, Dearborn Heights. Jean Donaldson Downs of Livonia also is working on arrangements.

The Hair Odyssey

HAIR CARE CENTER

Be a Foxy Lady This Summer!

• HAIRPAINTING • SUNTIPPING • STREAKING

• NATURAL BLOW DRY HAIRCUTS

CALL FOR YOUR APPOINTMENT TODAY AND LET OUR TEAM OF HAIRCUTTING SPECIALISTS DO SOMETHING GREAT FOR YOU.

For Appointment Call **522-0730**

827 Inkster Road
Garden City



With what you
save at Chatham,
you could do
something
you've always
wanted.

A recent 8-week price test
proved what Chatham
shoppers knew all along.
Week in, week out, your total
food bill should be less at
Chatham. Enough to do
something you always
wanted.

HUNT'S
**WHOLE
TOMATOES**

14½-OZ.
CAN

22^c

SCOTTIES
FACIAL TISSUE

200
PULL
PKG. **39^c**

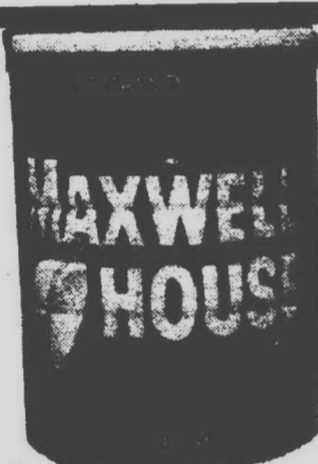

REG. OR ELECTRIC
**MAXWELL
HOUSE COFFEE**

3 LB. CAN **27^c**



SPINBLEND
SALAD
DRESSING

QT. JAR **77^c**

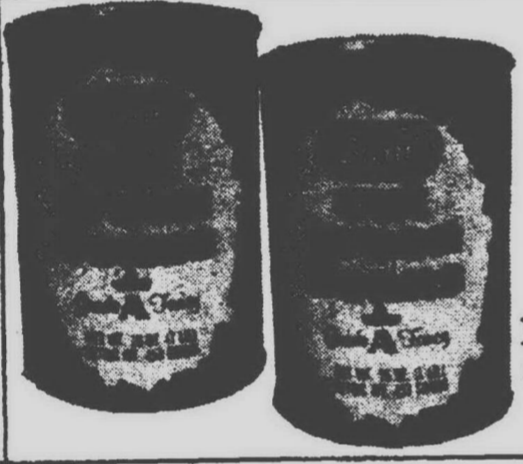

STAFF
CUT GREEN
BEANS

1-LB. CAN **22^c**

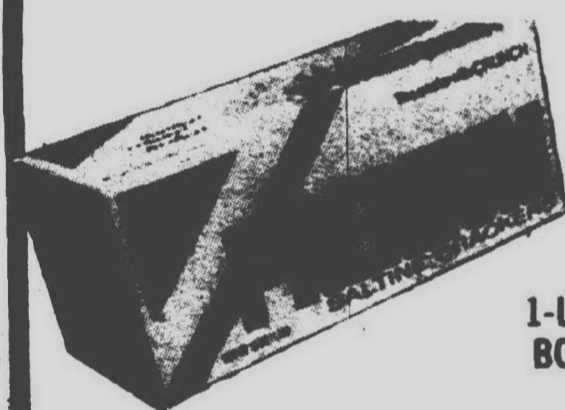

PREMIUM
SALTINE
CRACKERS

1-LB. BOX **49^c**



BANQUET
WHOLE
CHICKEN

3¼ LB. CAN **97^c**

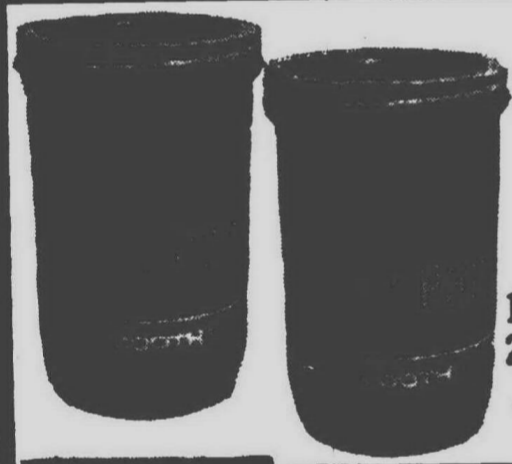

PETER PAN
PEANUT
BUTTER

1-LB. 2-OZ. JAR **77^c**

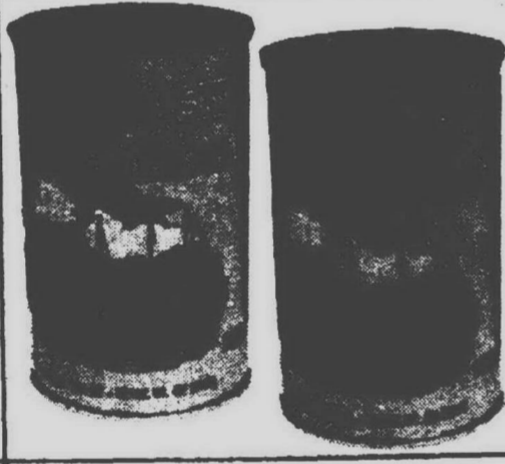

STAFF
PINK
SALMON

1-LB. CAN **166**



HEART DELIGHT
APRICOT
NECTAR

1-QT. 14-OZ. CAN **55^c**



JUMBO
AJAX
DETERGENT

10-LB. 11-OZ. BOX **339**

SPECIAL
LABEL

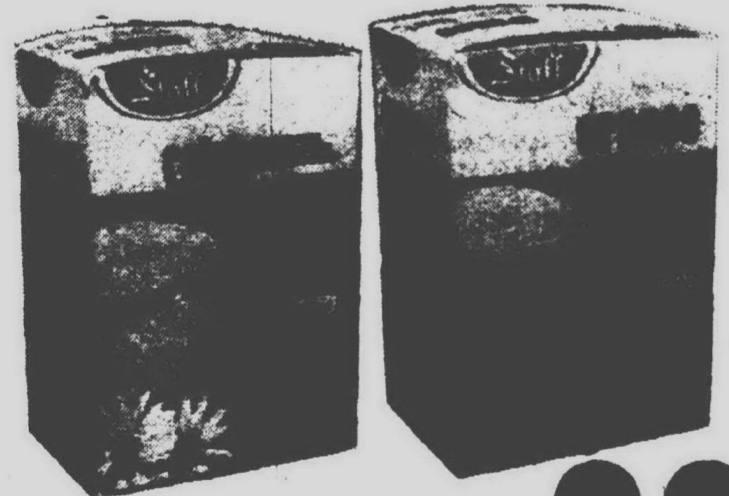

ORANGE OR RAINBOW
**STAFF
SHERBET**

½-GAL. CTN.

66^c

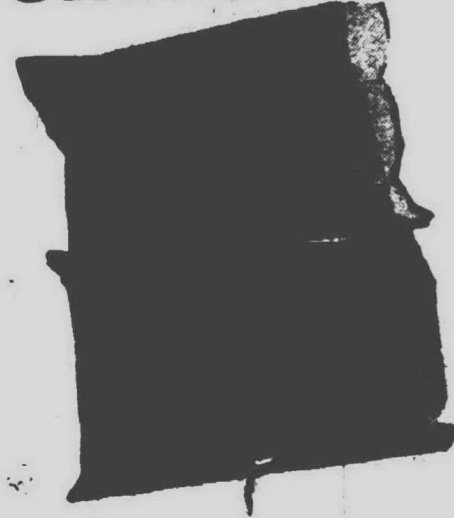

4 VARIETIES
WESTPAC
VEGETABLES

1-LB. 4-OZ. PKG. **49^c**

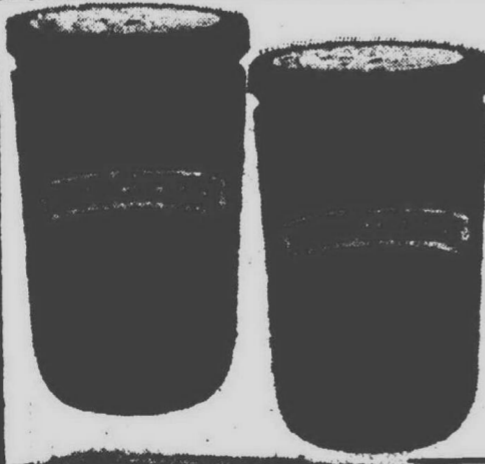

SMUCKER'S
GRAPE
JAM

1-LB. 2-OZ. JAR **66^c**



CARNATION
INSTANT
BREAKFAST

6 PK. PKG. **69^c**



STOKELY'S
FAMILY SIZE
CATSUP

1-PT. 4-OZ. BTL. **39^c**

CHATHAM

We're honest with you

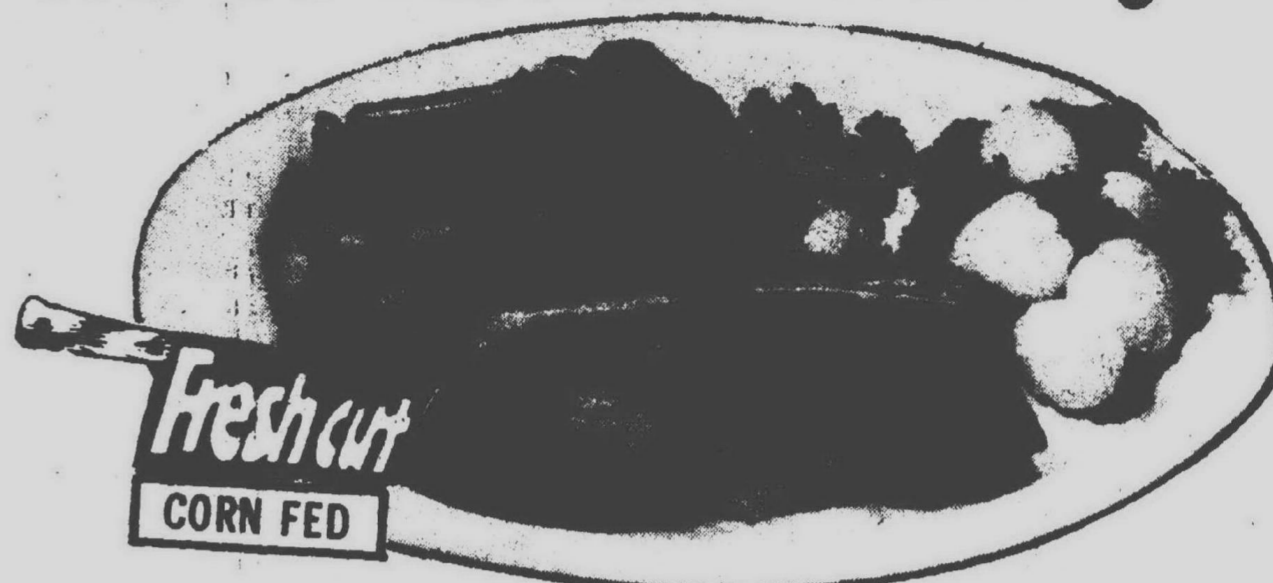

BEEF BLADE
**CHUCK
ROAST**

68^c
LB.



BEEF
BONELESS
CHUCK ROAST

119
LB.



BEEF CHUCK ENGLISH CUT
**CROSS RIB
POT ROAST**

109
LB.



NORBEST
TURKEY HINDQUARTERS
PORTION OF GIBLET AND WING INCLUDED

38^c
LB.

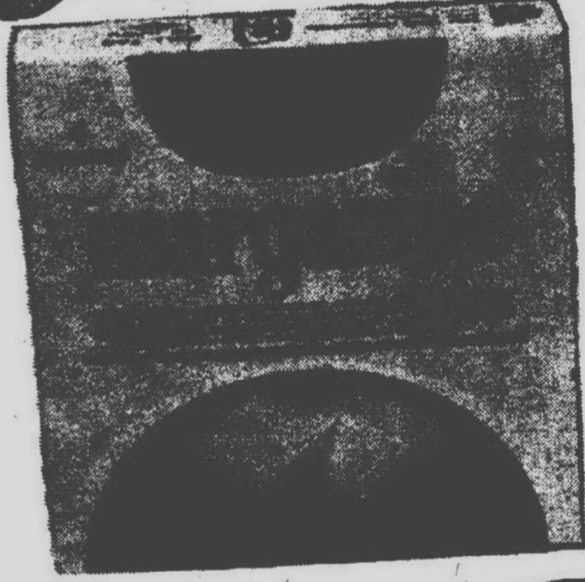

STAFF
MARGARINE

1-LB. PKG. **28^c**



IMPERIAL SOFT
MARGARINE
1-LB. PKG.

58^c

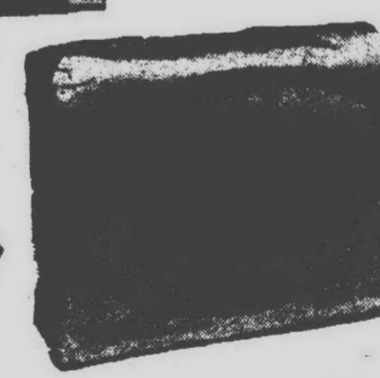

PHILADELPHIA
CREAM CHEESE
3-OZ. PKG.

44^c

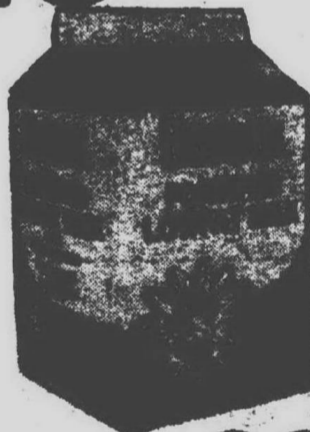

BORDEN'S
LOWFAT MILK
GAL. CTN.

98^c



FOR THE FINEST FRUITS AND VEGETABLES
SOLD ANYWHERE.

FRESH
**CALIFORNIA
BROCCOLI**

39^c
BUNCH



MOONLIGHT
FRESH
MUSHROOMS

68^c
LB.



SEALD SWEET
SWEET, JUICY
FLORIDA
ORANGES

10 FOR 59^c

PRICES EFFECTIVE MAY 20-JUNE 2, 1975 AT 10:00 AM. (MAY 20) 5700 HENDERSON CITY 425 N. CENTER ST. CHATHAM
2007 POND RD. (CHATHAM) 2007 POND RD. CHATHAM, N.C. 27524

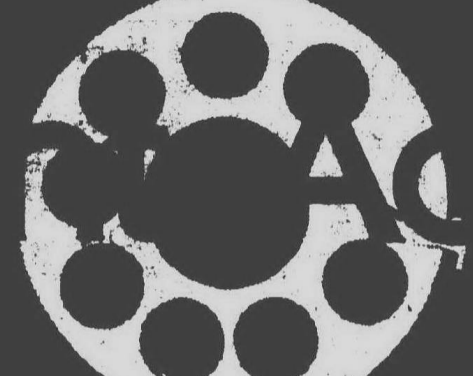

Thursday, May 29, 1975

6C (R.W.G-4C)

500 Help wanted

MAN for errands, building maintenance and driving at funeral home. Full time. No experience necessary. 357-5280

DELIVERY BOY
with car. Apply Dine's Pizzeria 2247 Middlebrook near 9 Mile Rd.

EXPERIENCED PIZZA MAKERS
AND DELIVERY BOYS
FARMINGTON AREA 474-7400

SERVICE REP.

We need a sharp aggressive woman to work in our Customer Relations Dept. Full time salary position. Telephone sales experience required. Call Pam Rubin, 9 AM to Noon.

557-2100

SENIOR Systems Analyst. Scientific programming background. Salary to \$22,000. No exp. req. Professional Personnel. 357-4810

MALE, FEMALE service station attendants. Must be 18. Farmington area. 476-5454

YOUNG MAN for 2-3 hours of work every day, during summer. Cleaning pools and yard work. Will teach. Private home at 18 Mile Southfield area. 357-1365

MAINTENANCE

HELPER & JANITOR
35 years or older, for apartment complex. Days, full-time. \$3 per hour to start. Farmington area resident. 474-7515

WANTED. Full-time day and evening employee, possible assistant manager, paid insurance, apply Mon. 12 noon - 9 PM. H. Salt, 15600 W. 13 Mile Rd., Beverly Hills.

PARKING LOT ATTENDANT
Part-time position, able to work all shifts. Apply: Personnel Office, 8 AM-4:30 PM. Mon. thru Fri. REDFORD COMMUNITY HOSPITAL 25210 Grand River at Beach Drive

COOK. 11 AM-7:30 PM. Full time, fringe benefits. Bedford Villa Nursing Home, Southfield. 357-3533

Interested in Nutrition?

SALES HELP

General Nutrition Center Inc. the country's leading health and nutrition retailer is accepting applications for the position of sales G.N.C. is a very special company and we want to attract some very special people to join our rapidly expanding organization. If you are tired of sitting around in a store, while the children are in school, and are interested in nutrition, are sales oriented, are friendly and outgoing, possess a desire to help others and are success motivated then we are sure to be of interest to you. We offer a competitive salary as well as general training seminars on a continuing basis and employee discount are just a few of the benefits that are offered with a career at G.N.C. Apply in person at: GENERAL NUTRITION CENTER Meadowbrook Mall, Rochester

DISPATCHER. Full time, days. Some typing. Farmington location 476-3113

MEN & Women over 25. International Wholesale Management. Retail business, full or part time. Brice Associates Ltd. Call between 10 AM-2 PM or 5 PM-7 PM. 336-6220

FIGURE SKATING pro, part time. (Sept.-May) Plymouth Cultural Center Arena, 525 Farmer St. Apply Mon. thru Fri. 9-5 PM. 456-6229

HAIR STYLIST

If you are interested in vacation bonus, insurance benefits, and opportunity for advancement ... and if you are an experienced, high fashion Hair Stylist, please call:

House of Glamor

453-7199 or 453-4486

YOUNG man needed to work for local moving company. Driver's license required. 423-5456

COCKTAIL & FOOD WAITRESSES. Working evenings & weekends. Working evenings & weekends. Apply in person: Back Street North, 10300 Middlebrook, Lake Orion. West off M-24 between Lake Orion and Oxford.

BOYS, 16 or 17, for garden work. \$1.50 per hour. GR 4-8782

500 Help wanted

WENDY'S OLD FASHIONED HAMBURGERS
Comes to Redford. Opening June 15th

Now accepting applications for full or part time help. Experienced on register, grill or sandwich-making helpful but not necessary. Apply 11 A.M. - 7 P.M. Thurs., Fri., May 29th and 30th or 9-12, 2-5 Sat., May 31st. On the site at Five Mile and Telegraph, northeast corner, across from the Rustler's Steak House. In case of inclement weather we will be interviewing at the Del Prado Motel, 14300 Telegraph.

504 Help Wanted Office-Clerical

MORTGAGE CLERK
PERMANENT PART TIME

25 hours per week with flexible schedule for Mothers with school-age children. 80 wpm. Typing. Applicants must have career desire to learn entire mortgage process and ability to be team member.

DOWNTOWN DETROIT (Woodward/Jackson)
NEARBY PARKING PROVIDED
PROFIT SHARING
PAID VACATION

DETROIT FEDERAL SAVINGS

1961-7600
Ext. 10

MANAGER needed to take charge of "Old Bakery" must work afternoons - evenings shift. Call Margie, 357-0766

MATURE, live in companion, 50 to 60 years old, needed for elderly lady. Must drive and have references. Comfortable living room and bath. 451-9773

FURNITURE TRUCK DRIVER
Must have retail store experience in handling and packing uncrated furniture. Steady full-time job. Apply in person.
Lasky Park Furniture
2805 Plymouth Rd.
Livonia

1961-7600
Ext. 10

MANAGER needed to take charge of "Old Bakery" must work afternoons - evenings shift. Call Margie, 357-0766

MATURE, live in companion, 50 to 60 years old, needed for elderly lady. Must drive and have references. Comfortable living room and bath. 451-9773

FURNITURE TRUCK DRIVER
Must have retail store experience in handling and packing uncrated furniture. Steady full-time job. Apply in person.
Lasky Park Furniture
2805 Plymouth Rd.
Livonia

1961-7600
Ext. 10

MANAGER needed to take charge of "Old Bakery" must work afternoons - evenings shift. Call Margie, 357-0766

MATURE, live in companion, 50 to 60 years old, needed for elderly lady. Must drive and have references. Comfortable living room and bath. 451-9773

FURNITURE TRUCK DRIVER
Must have retail store experience in handling and packing uncrated furniture. Steady full-time job. Apply in person.
Lasky Park Furniture
2805 Plymouth Rd.
Livonia

1961-7600
Ext. 10

MANAGER needed to take charge of "Old Bakery" must work afternoons - evenings shift. Call Margie, 357-0766

500 Help wanted

ESTIMATOR
PLATE & STRUCTURAL
STEEL FABRICATION

Growing company in air and water pollution control fabrication. Need experienced estimator who can do materials and labor quantity take-off in plate and structural steel. Position also provides opportunity for customer sales contact.

Good growth opportunity for qualified man. We have doubled our business in the last 3 years.

Please Apply To
Enviro-Fab Inc.
12540 Beech Drive
Detroit, Michigan
255-2400

BAR MAID
Day or Evening hours. Experienced only. Apply in Person. 35700 FIVE MILE LIVONIA

TELEPHONE WORK from your home. Working hours limited to mornings. Persons with Southfield Exchange - only - need apply. Salary 358-8671 or 558-2903

MAINTENANCE MAN
Mature, full time, for 180 unit apartment complex in Farmington. Mechanically inclined. Phone between 1-3 PM. 476-2864

YOUNG MAN FOR GRILL
Afternoon shift, 5 days, experienced, good pay, all benefits, apply in person.

GOLDEN LANTERN
33351 5 Mile, Livonia

DRIVERS needed. Minimum age: 18. Chauffeurs license required. Must be familiar with Detroit and suburbs. Good benefits. Starting salary: \$3.50 per hour. Call 9 AM - 5 PM. Mr. Bill Martin: 325-9606 ext. 579

WATTSERS for all shifts. Part and full-time work. Apply in person. 28000 Oak Lake Rd., between 12 & 13 Mile Rd. 455-4500

EXPERIENCED SERVICE STATION
Managers, paid manager training. Financial investment required. Stations available in Livonia, Detroit, and Farmington areas. Call Mr. Lenthall or Mr. Note: 275-4224

WATNED-HIGH School or College
student for odd jobs and pool work for apartment complex. Birmingham area. 445-0288

MAN for general farm work. Must be experienced with modern machinery. Approx. 2 days per week. References required. Evenings. 453-4139

DISPLAY TRIMMER
Full time position, fine program of Employee Benefits. Apply in person. Employment Office, third floor.

HUDSON'S WESTLAND WAYNE & WARREN ROADS.
WATTSERS, full-time, afternoon shift, must be experienced. Apply in person only, between 7 AM & 10 AM. Palace Fine Foods, 1507 Ann Arbor Rd., Plymouth.

SHORT ORDER COOK
Experienced. Full time. Apply in person. Fri. Sat. 12 - 4 PM. Farmington Country Club, 27700 Hagerty Rd. at 12 Mile.

BOY, 18 years, to help with parties twice monthly. Preferably with Van Troy 643-7067

General Warehouse
Experienced warehouse stockmen and order filler for wholesale drug company. Some experience with pharmaceuticals and nationally advertised health and beauty aid products. Call Miss Harrier weekdays between 9 AM and 4 PM at 349-5000

MANAGER TRAINEE. Will train to become Branch Manager. Rapid advancement, excellent salary opportunity and employee benefits. Must provide own automobile, approved VA training program. If interested, call Mr. Hicks at 423-9102. General Finance Corporation, 15373 Farmington Rd., Livonia. An Equal Opportunity Employer

PART-TIME janitorial work early evenings, 16-15 hours per week, must have car, must be 18. Apply 33021 Plymouth Rd. Livonia.

Computer Operator/Programmer
30-35 experience. Established service bureau will be taking applications for this position immediately. RPG required. Experienced, mature person only. Reply with resume and salary requirements to Box 704, Observer & Eccentric Newspapers, 36251 Schoolcraft, Livonia, Michigan 48150

COUNTER WOMEN
For full-time, good pay and all benefits, name your own schedule. Apply 1-2 PM. Mai-Kai Cleaners, 2955 W. 9 Mile Rd., 1 block E. of Telegraph. Summer employment only do not apply.

EARN EXTRA MONEY
We have openings for mature persons who want to earn extra money. Work 5-8 PM in our Southfield office setting appointments for promotional presentations. No selling. Salary plus bonus. Call Mr. Kerr, 358-5612

PROMOTIONAL DIRECTOR
For exciting theme Mall. College degree required, media and/or retailing experience helpful. Contact Mrs. Harrington at: 362-1370

GO-GO Dancers, over 18. No experience necessary. Good pay. Day and night shifts. Allied Entertainment Agency. 846-9928

DEPENDABLE worker for light and heavy housekeeping duties. Apply in person, 9 AM - 4 PM. Monday - Friday. Westland Convalescent Center, 36137 W. Warren, Westland.

BEAUTY OPERATOR, 13 Mile - Orchard Lake Rd., 4 days. 477-9248

FURNITURE TRUCK DRIVER
Must have retail store experience in handling and packing uncrated furniture. Steady full-time job. Apply in person.
Lasky Park Furniture
2805 Plymouth Rd.
Livonia

MANAGER needed to take charge of "Old Bakery" must work afternoons - evenings shift. Call Margie, 357-0766

MATURE, live in companion, 50 to 60 years old, needed for elderly lady. Must drive and have references. Comfortable living room and bath. 451-9773

FURNITURE TRUCK DRIVER
Must have retail store experience in handling and packing uncrated furniture. Steady full-time job. Apply in person.
Lasky Park Furniture
2805 Plymouth Rd.
Livonia

1961-7600
Ext. 10

MANAGER needed to take charge of "Old Bakery" must work afternoons - evenings shift. Call Margie, 357-0766

MATURE, live in companion, 50 to 60 years old, needed for elderly lady. Must drive and have references. Comfortable living room and bath. 451-9773

FURNITURE TRUCK DRIVER
Must have retail store experience in handling and packing uncrated furniture. Steady full-time job. Apply in person.
Lasky Park Furniture
2805 Plymouth Rd.
Livonia

1961-7600
Ext. 10

MANAGER needed to take charge of "Old Bakery" must work afternoons - evenings shift. Call Margie, 357-0766

MATURE, live in companion, 50 to 60 years old, needed for elderly lady. Must drive and have references. Comfortable living room and bath. 451-9773

FURNITURE TRUCK DRIVER
Must have retail store experience in handling and packing uncrated furniture. Steady full-time job. Apply in person.
Lasky Park Furniture
2805 Plymouth Rd.
Livonia

1961-7600
Ext. 10

MANAGER needed to take charge of "Old Bakery" must work afternoons - evenings shift. Call Margie, 357-0766

MATURE, live in companion, 50 to 60 years old, needed for elderly lady. Must drive and have references. Comfortable living room and bath. 451-9773

FURNITURE TRUCK DRIVER
Must have retail store experience in handling and packing uncrated furniture. Steady full-time job. Apply in person.
Lasky Park Furniture
2805 Plymouth Rd.
Livonia

1961-7600
Ext. 10

500 Help Wanted

MALE HAIR STYLIST
Experienced only. Guaranteed wage. Vacation and medical insurance. Plymouth 623-8078, 463-4540

BURGLAR ALARM
Installers, Servicemen & Operators; for commercial & residential. Previous experience in the Alarm Industry preferred. Top Pay, Disability and Life Insurance. Paid Blue Cross.

Guardian Alarm Co.
Mr. Milton 861-8600

Able Bodied Men & Women
18 or older. Report ready for work 6 AM. \$2.10 per hour.

Employers
Temporary Service
26533 Grand River

HUSKY young male over 17, for warehouse work. Must be clean cut. House of Maple. 421-9700

BEAUTY OPERATOR with experience. Excellent pay and commission. No shampooing. LI 7-2553 or LI 6-0947

MATURE woman wanted for Retail Sales. Part time. Experience in selling costume jewelry and cosmetics helpful. GA7-7288

SNACK BAR COOK
2 NIGHTS AND WEEKENDS
Honest, Dependable. Mature Apply At:
MAYFLOWER LANES
26000 Plymouth Rd.
1/2 Mile W. of Beech Daily

Industrial Work Available
18 years and older. Full-time. Temporary positions available. Now until fall. Livonia, Wayne, Novi.

Kelly Services Inc.
KIDS to pass hand bills, between 10 & 14 year old, \$1.00 per hour, 5 Mile - Hagerty area. 455-4500

BEAUTICIANS, male or female with experience in hair cutting and blow drying. Artistic Salons, Livonia Mall, 474-8844, Waverland, 427-1380

VETERANS
Your Military Service is worth COLLEGE CREDITS through Oakland Community College by joining the Michigan National Guard. Call collect:
Westside - 548-3236
Eastside - 366-2722

NIGHT WAITRESS. Experienced only. Apply Beau's Lounge, 13900 Inkster Rd. 352-4545

MECHANIC. Must have experience, references. Excellent pay. 476-5454

RESIDENT MANAGER for 48 unit (8 building) Adult Condo complex in Livonia. Light maintenance work required. Living quarters plus salary provided. Call weekends or weekdays after 7 PM. 423-8492

HIGH SCHOOL
Earn college credits through Oakland Community College by joining the Michigan National Guard. Call collect:
Westside - 548-3236
Eastside - 366-2722

BEAUTY OPERATORS, experienced. Redford area. 353-7238 or 352-3078

MAID
For motel. Part-time. No experience necessary. 353-9000

DESK CLERK
Woman days, for motel. No experience necessary. 353-9000

HOUSEKEEPING HELP
Full-time. Must be over 18. 7-3:30. Call during business hours 7-3 PM.

EASTLAWN CONVALESCENT CENTER
Northville
349-0011 or 349-0012

Computer Operator/Programmer
30-35 experience. Established service bureau will be taking applications for this position immediately. RPG required. Experienced, mature person only. Reply with resume and salary requirements to Box 704, Observer & Eccentric Newspapers, 36251 Schoolcraft, Livonia, Michigan 48150

COUNTER WOMEN
For full-time, good pay and all benefits, name your own schedule. Apply 1-2 PM. Mai-Kai Cleaners, 2955 W. 9 Mile Rd., 1 block E. of Telegraph. Summer employment only do not apply.

EARN EXTRA MONEY
We have openings for mature persons who want to earn extra money. Work 5-8 PM in our Southfield office setting appointments for promotional presentations. No selling. Salary plus bonus. Call Mr. Kerr, 358-5612

PROMOTIONAL DIRECTOR
For exciting theme Mall. College degree required, media and/or retailing experience helpful. Contact Mrs. Harrington at: 362-1370

GO-GO Dancers, over 18. No experience necessary. Good pay. Day and night shifts. Allied Entertainment Agency. 846-9928

DEPENDABLE worker for light and heavy housekeeping duties. Apply in person, 9 AM - 4 PM. Monday - Friday. Westland Convalescent Center, 36137 W. Warren, Westland.

BEAUTY OPERATOR, 13 Mile - Orchard Lake Rd., 4 days. 477-9248

FURNITURE TRUCK DRIVER
Must have retail store experience in handling and packing uncrated furniture. Steady full-time job. Apply in person.
Lasky Park Furniture
2805 Plymouth Rd.
Livonia

MANAGER needed to take charge of "Old Bakery" must work afternoons - evenings shift. Call Margie, 357-0766

MATURE, live in companion, 50 to 60 years old, needed for elderly lady. Must drive and have references. Comfortable living room and bath. 451-9773

FURNITURE TRUCK DRIVER
Must have retail store experience in handling and packing uncrated furniture. Steady full-time job. Apply in person.
Lasky Park Furniture
2805 Plymouth Rd.
Livonia

1961-7600
Ext. 10

MANAGER needed to take charge of "Old Bakery" must work afternoons - evenings shift. Call Margie, 357-0766

MATURE, live in companion, 50 to 60 years old, needed for elderly lady. Must drive and have references. Comfortable living room and bath. 451-9773

FURNITURE TRUCK DRIVER
Must have retail store experience in handling and packing uncrated furniture. Steady full-time job. Apply in person.
Lasky Park Furniture
2805 Plymouth Rd.
Livonia

1961-7600
Ext. 10

MANAGER needed to take charge of "Old Bakery" must work afternoons - evenings shift. Call Margie, 357-0766

MATURE, live in companion, 50 to 60 years old, needed for elderly lady. Must drive and have references. Comfortable living room and bath. 451-9773

FURNITURE TRUCK DRIVER
Must have retail store experience in handling and packing uncrated furniture. Steady full-time job. Apply in person.
Lasky Park Furniture
2805 Plymouth Rd.
Livonia

1961-7600
Ext. 10

MANAGER needed to take charge of "Old Bakery" must work afternoons - evenings shift. Call Margie, 357-0766

MATURE, live in companion, 50 to 60 years old, needed for elderly lady. Must drive and have references. Comfortable living room and bath. 451-9773

FURNITURE TRUCK DRIVER
Must have retail store experience in handling and packing uncrated furniture. Steady full-time job. Apply in person.
Lasky Park Furniture
2805 Plymouth Rd.
Livonia

CLASSIFICATION INDEX

AUTOMOTIVE

850 Autos for Sale
852 Antique Cars
854 American Motors
856 Buick
858 Cadillac
860 Chevrolet
862 Chrysler
864 Dodge
866 Ford
870 Jeep
872 Lincoln
874 Mercury
876 Oldsmobile
878 Plymouth
880 Pontiac
882 Sports & Imported Cars
884 Thunderbird
886 Volkswagen
816 Auto Parts & Service
818 Auto Rentals & Leasing
820 Ayles Wanted
822 Trucks for Sale
800 Recreational Vehicles
802 Snowmobiles
804 Airplanes
806 Boats & Motors
808 Vehicle & Boat Storage
810 Insurance, Motor
812 Motorcycles
814 Campers & Motorhomes

EMPLOYMENT, INSTRUCTION

518 Education-Instruction
500 Help Wanted
510 Help Wanted Couples
502 Help Wanted Domestic
507 Help Wanted-Part Time
508 Help Wanted Domestic
504 Help Wanted Office-Clerical
506 Help Wanted Sales
520 Secretarial-Business Services
512 Situations Wanted
514 Situations Wanted Male
516 Situations Wanted Male & Female

NOTICES & SERVICES

618 Announcements & Notices
626 Bingo
610 Cards of Thanks
618 Child Care
614 Death Notices
628 Entertainment
616 Hall for Rent
612 In Memoriam
622 Income Tax
606 Legal Notices
602 Lost & Found
604 Personals
624 Professional Services
608 Transportation

MERCHANDISE FOR SALE

702 Antiques
706 Appliances
700 Auction Sales
712 Bicycles for Sale
714 Business & Office Equipment
718 Building Materials
724 Camera Supplies
720 Farm Produce
722 Hobbies, Coins & Stamps
744 Horses, Livestock & Decks
708 Household Goods-Oakland County
709 Household Goods-Wayne County
716 Lawn/Garden & Farm Equipment
710 Misc. for Sale-Oakland County
711 Misc. for Sale-Wayne County
726 Musical Instruments
740 Pet Service
704 Rummage Sales
730 Sporting Goods
728 Stereo, Hi-Fi & Tape Decks
734 Tools or Sell
736 Wanted to Buy
732 Wearing Apparel

SALES SECY

Beautiful Southfield company. Previous experience necessary. Typing 65 wpm. Short-hand 90 wpm. Excellent benefits. Salary open.

Lois Ray Personnel
559-0560

RECEPTIONIST
To answer phone, greet people, receive bill payments. Full Blue Cross Benefits. Will train. Call 358-5151

WANT A CAREER?
AUTOMOTIVE Supplier needs sales oriented person to work developed territory. \$975 per month plus benefits.

ACCURACY PERSONNEL
Birmingham 642-3050
Southfield 358-2010

MATURE type of individual who enjoys working with people. Must be good typist (60 wpm) able to work on her own. Good Southfield Company. Benefits. Fee paid. Call Barbara Goo, Professional Personnel. 357-4810

JR SECY
W 10 MILE
\$550 NO FEE

Company pays agency fee for 1 to 2 years experience with solid shorthand skills. Call PERMANENT STAFF at 261-2111 till 8 PM.

BLOOMFIELD HILLS SCHOOLS
need 10 month Purchasing Secretary. Purchasing experience desired. Resumes requested. Apply in person at: Personnel Office, 4175 Andover Rd.

SECRETARY - With 2 years recent experience, to work for impressive Birmingham company. Take charge type with good typing and shorthand. Salary \$825 with increase in 90 days. Good benefits and fee paid.

RECEPTIONIST - With excellent typing for Royal Oak Consulting Firm. Salary \$650 and paid Medical Insurance. Fee negotiable

506 Help Wanted Sales

Advertising-Marketing Promotion

3 SALES POSITIONS OPEN TODAY

Advertising-Marketing Promotion

- Protected territory
- Local travel
- Free intensive training
- Experience not necessary
- High commission structure
- Excellent advertising support
- Call on businessmen only
- Male/Female-Middle Age Preferred

AMBUDYNE
Marketing Services
535-8733

Ask for Mr. E. Payne
An Equal Opportunity Employer

NATIONAL FIRM
OPENING NEW TROY OFFICE
has created 3 new positions in sales department. If you have a college degree and/or business background, call Mr. Lewis - Mon. June 2 at the Somerset Inn. 8:30 AM - 4 PM: 663-7889

SALES LADIES ASST MGR

For Ladies' Specialty Shops. Must be thoroughly experienced in selling women's apparel. No evenings. Store benefits. Call Mrs. Bloom: 658-7179

JACQUELINE SHOPS

Oak Park B'ham

HI. PLANT LOVERS!
Party plan company opening a new division selling beautiful house plants. One of the greatest business plans. Dana Christine, Inc. 538-5760, 538-7788

506 Help Wanted Sales

NEED MONEY?

Sell ready to hang, framed art work at prices everyone can afford. Right from your own home. All art \$10 to \$50.

FEATURED ARTISTS:

- Picasso
- Dali
- Calder
- Miro
- And 100's more

Turn your home into an art gallery for 1 week and earn 30% on all you sell. Let us show you how. For more information call:

332-1310

MEN & WOMEN, no experience necessary, for easy telephone soliciting. Call 435-4670

JEWELRY

OPENING for Refined Salesperson. Capable of selling quality jewelry. Excellent opportunity with a future. Many fringe benefits. See store manager at Northland or Troy stores. **MEYER JEWELRY CO**
Treasure Chest Stores

SALES REP

Highway Contracting
Read plans, work easily with figures. Effective meeting people on job site or in office. Experience in Highway - Utility Construction, not required but helpful. Salary, Bonus, Profit Sharing. Car furnished. Write Box Number 798, Observer & Eccentric Newspapers, 36251 Schoolcraft, Livonia, Michigan 48150.
An Equal Opportunity Employer

WANTED 4 women, 4 days per week, 4 hours a day, \$4 hour average profit.
363-3761

506 Help Wanted Sales

SALES OPPORTUNITY. Meet person, capable of selling both wholesale and retail. Will train. Call "Greg". 355-5864

AVON

SELL NOW. EARN MORE. Avon's made it easy for you to earn money. Sell daily need products at new low prices, world-famous cosmetics, fragrances... all guaranteed. Call today:
645-0455
352-2926 422-2252

BUSINESS IS GREAT

Schweitzer's April business topped that for April 1974, and last year our best year ever. The Troy Office can use more full-time career real estate salespeople to handle the volume. Lucrative commission and bonus plan. Excellent training program. Previous experience not essential. Call Dex Dean, Troy Office Manager.

Schweitzer TROY OFFICE
689-3300

SALESMAN

TO CALL ON BEAUTY SALONS
Established territory. Prefer experience but will train if suitable.

Apply in Person at:
400 WEST GRAND RIVER
DETROIT

JANITORIAL SUPPLY FIRM
Needs man to train inside now for future outside sales. Apply in person.
MAYER SUPPLY
29749 W. 7 MILE
At Beech Daly

506 Help Wanted Sales

Real Estate Sales

Earn while you learn. Business is good and we need help. Full or part time help for our New and Used Home Division. For a confidential interview call Jerry F. Edwards. 477-4700.

IF YOU are interested in a career which offers unlimited income potential, the freedom to choose your own hours and the excitement of meeting new people, you should consider a career in real estate. We have openings in our Livonia Office. Experience not necessary. Start today, call Marjorie, Norwood No. 5, Inc. 678-5880

PART-TIME Telephone Sales
work. Your Phone or ours. Call 338-4828

INTERESTED IN SELLING REAL ESTATE?

Call TODAY for an interview
Livonia-Farmington
Tom Kuster - 476-9100
Westland-Livonia
Gary Cook - 721-8400
Plymouth-Northville
Vern Hackett - 455-5380

chamberlain

INSIDE SALES

Industrial goods distributor has opening for competent inside sales person. Reply by resume to: Box 794, Observer & Eccentric Newspapers, 36251 Schoolcraft, Livonia, Michigan 48150.

506 Help Wanted Sales

CANVASSERS

SELL FURNACE CLEANINGS
- Apply at -
Accredited Heating and Cooling Co.
24521 W. McNichols
637-8030

FANTASTIC OPPORTUNITY in the cosmetic field is waiting for you! Call Kris. 637-8030

Real Estate Sales

- Recent expansion creates openings for experienced or beginning sales people.
- 3 locations. Redford-Detroit, Farmington and Milford.
- Full or part time
- Paid training
- Multi-list computer
- Contact Mr. Keashion

538-2000
ALGER F.

QUAST
REALTORS

DO YOU NEED A NEW WARDROBE?

Get 10 new outfits at a cost of \$2 each, or a \$400 wardrobe free for a few hours work. Call Queensway to Fashion.
Jim or Pat 476-5174
Diane 427-0064

506 Help Wanted Sales

IF YOU are interested in a career which offers unlimited income potential, the freedom to choose your own hours and the excitement of meeting new people, you should consider a career in real estate. We have openings in our Livonia Office. Experience not necessary. Start today, call Marjorie, Norwood No. 5, Inc. 678-5880

FULLER BRUSH

Can Place 2 full and 2 part-time mature adults. Livonia, Farmington areas. Car necessary. \$50 part-time, \$200 & up full-time. Phone 271-3738

Attention

Spencer designers USA, and Vivian Woodward counselors and managers. Call Jim or Pat Bayok. Field Co-ordinators. Queensway to Fashion. 476-5174

Ladies & Gentlemen

\$125 a Week Opportunity; contacting housewives. Work days or evenings. Car helpful. Experience unnecessary. For interview, call 535-4650.
An Equal Opportunity Employer

WANTED

Above Average Person to help me with my fast growing Chemical, Vitamin and Wholesale Catalogue business.
Future Managerial Possibilities
For interview, call Sue Gallaty 8-5. 375-0598

507 Help Wanted Part Time

CLERKS FOR DRUG STORE
Experienced. Southfield area. Clear and Drug Cosmetic Department. Call for appointment. Edna Drugs. 538-9580

CREDIT FOLLOW UP
Experienced woman required for part-time customer credit follow up. It is essential that you have the following qualifications:
Credit and/or accounting background.
Excellent telephone manner.
Available a minimum of at least two (2) days each week.
For information call 356-1880

YOUNG GIRLS
to work part-time. High School girls may apply. Tues. Wed. Thurs. between 2-4 PM.
Vittorio's
32801 Plymouth Rd., Livonia 643-2886

PART-TIME Receptionist for Bloomfield Hills Beauty Salon. 643-2886

RESPONSIBLE person to manage small office. 8 days part-time. Approx. 30 hours. Possible full-time in the Fall. Light bookkeeping, stenography, Plymouth area. Call before 12 noon. 538-7777

HAIR DRESSER
Wanted part time. Experience preferred. Novi - Farmington area. Ask for Marty. 476-2929 or 348-1880

EARLY RETIREE - Gardening, home maintenance, driving for elderly widower. 25-30 hrs. week. Near Livonia Mall. 474-3391

RENTAL AGENT
Experienced, needed to work part-time in new apartment complex near Plymouth. Call between 11 am and 6 pm. 455-7289

SHAMPOO GIRL
Assistant to Mr. Ralph Birmingham area. Excellent working conditions. Thurs., Fri., Sat. 453-7777

SECRETARY, part-time mornings preferably. N.W. Detroit, Schaefer, 7 Mile area. 543-8786

507 Help Wanted Part Time

SECRETARY
PART-TIME. Engineering office in Rochester. Must be good typist. 651-4530

508 Help Wanted Domestic

MOTHER'S Helper, reliable person needed to baby-sit, daily with flexible hours. Own transportation. Bloomfield Hills. Call after 7 PM. 647-5500

BABYSITTER needed for summer, starting June 15. Hours: 8:30-5:30. Vibrant Grand River, between Drab-Halsted. Salary, \$20 per week. One child. After 6 PM. 674-3088

MATURE woman to care for 2 small children. Housekeeping. Mon. thru Fri. Begin September. Redford Twp. 535-3888

CLEANING Lady. Own transportation. MI 4-4889

WANTED: cleaning lady for Fridays, Birmingham area. Must have own transportation. 647-4759

MATURE WOMAN, permanent part-time, care of 2 children, board, TV, use of car. \$50 weekly. Farmington Hills. 651-7411

LADY for light housework: care of semi-invalid. Few days weekly. Own transportation. Westland area. 651-5555

HOUSEKEEPER WANTED, for 2 adults, good work. Monday thru Friday, 8:30 to 4:15 PM. 948. Farmington. Own transportation. 678-5844

BABY SITTER, infant, Monday thru Friday, 8:30 to 4:15 PM. 948. Farmington. Own transportation. 678-5844

HOUSEKEEPER, live in, 3 days off. Good cook, recent references. 553-4880

BABY SITTER 3 days a week. Must have transportation. Call after 6 pm. Southfield area. 354-5486

EXPERIENCED cleaning lady, 2 days a week, references, prefer own transportation. Maple - Mid-diebt area. 851-4286

MATURE WOMAN to care for elderly gentleman, live in weekends. Troy area. 647-5819

WOMAN to live in. More for home than wages but will pay. Near Redford 474-4788

LADY to care for two girls, 9, 10, afternoons, 2:5-5:30 PM. Redford Twp. area. Call after 5:30 PM. 531-4123

BABY SITTER needed for infant, 2 days week, Troy area. Own transportation. In our home. 611-9041

BABY SITTER, experienced, for girl 1 1/2 years old, 2-5 days a week, your own transportation, Highland Lakes Condominiums, Northville. Call evenings. 248-9387

EXPERIENCED with recent city references, 5 days through dinner. Plain cooking and light cleaning. 11 Mile, Woodward area. Highest wages. After 5 PM. 388-9415

DAYTIME Sitter wanted, permanent position, only 7AM - 5:30PM, 5 day week. Own transportation. W. Chicago, Middlebelt area. Salary. Give care to 3 motherless girls, age 2, 4, 6. Do not apply unless references are furnished and you are a sincere, kind person. After 5:30 PM. 523-3375

WANTED-High School or College girl to sit with 2 school age children 24 hours during week with Wed. off. Day work. Southfield, call after 5 PM. 523-5581

HOUSEKEEPER, mature woman for housework, and care for two boys, 9 and 11 years old. Summer or year around. Living arrangements available. Call 427-5487. 625-6813

512 Situations Wanted Female

TWO WOMEN with professional degrees. Own transportation. Experienced, reliable. Before 9 PM. 678-3873

MOTHER of 3 will do baby-sitting in my home. One or two children. Plymouth area. 653-3889

WOMEN available for baby-sitting & vacation care. Also for babysitting and companions. ABC NURSERY. 124-0811

DRESSMAKER, 27 years. No pattern. Alterations in men's clothes. Formal and regular dresses already made. Livonia. 335-9882

MOBILE MAIDES bring the maid to you. Experienced personnel. Fully insured. Transportation furnished. 368-0121

LIMAR HOME & HEALTH Care Service. Call for details. Companions, Sisters, Party Help. 647-5540

514 Situations Wanted Male

ACCOUNTANT AVAILABLE for part time work. Redford area. 533-0645

COLLEGE STUDENT with electronics and mechanical training seeking full or part-time position. Experienced gas attendant and gas maintenance. 851-4886

EXPERIENCED in shop work (Orlando). Willing to do other work. High school graduate. 21 years. 477-4444

CARPENTER, Painter, 11 years exp. Basements painted. Sump pumps, painting, lawns maintained. Reasonable prices. Free est. 653-7886

COLLEGE STUDENT, experienced painter, wants work. Yard work and handyman jobs. 625-1053

MAN 29 wants work. Full-time, days. Janitorial. Prior, experienced. Excellent references. 631-1413

CAN DO ANYTHING, window washing, painting, lawn maintenance, etc. Call Paul, after 6 PM. 623-4789

516 Situations Wanted Male-Female

FREE: Teenage Employment Service sponsored by Bloomfield Youth Guidance Committee. 1289 applicants. 535-4240 or 535-9780. 9-4 daily. (Summer 9-11).

518 Education Instructions

ENROLL now. Over 30 excellent teachers available for our summer program, covering most instruments. Hammond Music. After 2 PM. 427-6880

YOUNG PEOPLE'S CLASSES IN CREATIVE ART
5 week course, meeting twice weekly, beginning June 16. Farmington Hills, for ages 7-16. Registration fee, \$30. For registration forms and information, call. 477-8577

PIANO LESSONS, MA in piano, now candidate for DMA in composition. Over 200 concerts in Europe and USA. 8 years teaching experience in music public schools. STA at U of M in private instruction. 548-7918

TENNIS LESSONS
Private court, Bloomfield Hills. Professional instructions. Reasonable rates. 1, 2, or group of 4. Beginners to advanced. Call 653-4887

LOOK NO FURTHER!
Applications accepted for Summer & Fall Semesters in: Pharmacy Technician, Optometric Technician, Legal Assistant, Medical Records Technician, Business Programs.
Call or Visit
METROPOLITAN CAREER INSTITUTE
24600 Greenfield Rd.
Oak Park 399-4211

TENNIS Clinics - 11 hours / \$30 at Bloomfield Surf Club. 2 week clinics for beginners. Intermediates start June 2, 16, 30. Call Pro Don McKencher. 645-2573

GUITAR LESSONS taught in your home. Beginners or advanced. Children and adults. All ages. 12 years teaching experience. 541-4888

DENTAL CAREERS
Technician-Assistant Training
AMERICAN INSTITUTE
23728 Woodward, Ferndale 62220

BE FOX
MODELING & MAKE-UP. Summer rates. Evening and day classes. Cambridge, Cam. Center, 410 Cambridge, Royal Oak. 388-7881

IBM KEYPUNCH
Learn Now - Work in Weeks
DAY & EVENING CLASSES
FREE PLACEMENT ASSISTANCE
LIVONIA BUSINESS MACHINES INSTITUTE
32114 Plymouth Rd.
261-4330

HAVING PROBLEMS?
WE CAN HELP. All Subjects, All Levels. All Teachers Certified. **ABLE TUTORS**. 657-0814

PIANO, ORGAN, accordion and Viola. Garden City. Ellen Schutte, M. Mus. 333-0886

PIANO Instruction. Certified, experienced. Classical, Popular, Jazz. Professional. Call James and Susan Nuckolls. 372-1589

TUTORING
Your Home. All Subjects. All Levels. Children. Adults. Day. Night Service. Certified Teachers. 333-0886

520 Secretarial Business Services

BOOKKEEPING SERVICE, small accounts wanted to do in home. Call after 6 PM. 678-0888

EXPERT SECRETARIAL AND BOOKKEEPING SERVICES. Can pick up and deliver. 623-5723

BOOKKEEPING SERVICE
Accountant available to handle Small Business accounts. P.O. Box 681. Bloomfield Hills, Michigan. 623-1111

600 Paratolls

ABOUT THERE! Single attractive gal is dying to go sailing. Be a hero, share your best & expensive. Write Jean P. 728, Observer & Eccentric Newspapers, 36251 Schoolcraft, Livonia, Michigan 48150.

MRS BENA
SPIRITUAL READER AND ADVISOR. SOLVES ALL PROBLEMS. GIVES FAST RESULTS. Call 333-0888

PROGNOSTIC! NEED HELP?
Confidential guidance, pregnancy test. All services free. 24 hours phone, birthright. 623-0888

602 Lost & Found

FOUND: Irish setter. Pure bred. Farmington Hills. Saturday. Call Paul-Johnson Society. 124-0811

FOUND: male Chihuahua. black and white with white chest. 12 mile and Woodward. 647-8888

FOUND: dog. Adorable. School age. 12 mile and Woodward. 647-8888

Nursing Unlimited
State Licensed & Bonded
24 Hr. Specialized Care For The ill
R.N.'s Companion Nurses
P.N.'s
698-3340
Beverly Glasco
Nightingale

win 2 free tiger baseball tickets



"JONESY PLANTS THE BEAN
ON MURPHY'S PORT LIGHT BEFORE
HE CAN GET HIS FEELERS ON THE
BAG."

STARTING JUNE 2

You can win 2 FREE RESERVED SEAT TICKETS to an upcoming DETROIT TIGER BASEBALL GAME through the Observer & Eccentric Classified Section. 10 pairs of tickets will be offered each week... 5 on Monday and 5 on Thursday. Here's all you have to do: send us a post card with your name and address, including your zip code, to "Tiger Baseball", The Observer & Eccentric Newspapers, 36251 Schoolcraft, Livonia, Michigan 48150. (Or you may hand deliver your post card to any of the Observer & Eccentric offices.)

Then, when your name appears in our Classified Section as a ticket winner, call the Promotion Dept. at 261-8600, ext. 209. Your free tickets will be sent through the mail well in advance of the game. (No substitutions of game dates unless rained out.) But you must call by 5 p.m. Tuesday if your name appears in Monday's newspaper, or by 5 p.m. Friday if your name appears in Thursday's newspaper, to claim your tickets.

Everyone is eligible. Just send in your name and address and start looking for them in the Classified Section of your Observer & Eccentric. (Copies will be available at our offices for the public to look through.) Enter as many times as you wish.

TIGER BASEBALL

The Observer & Eccentric Newspapers
36251 Schoolcraft
Livonia, Michigan 48150

The Observer & Eccentric Classified Ads

OFFICES: BIRMINGHAM, LIVONIA,
PLYMOUTH, ROCHESTER

[illegible]

The Observer & Eccentric Home & Service Guide

AIR CONDITIONING SERVICE
SPRING CHECK-UP \$30.95
Free Estimates 477-1802

Considering Air Conditioning?
Krause's Home Heating
Master Charge 463-8228

Aluminum Cleaning

ALUMINUM SIDING
Cleaned and Waxed. Trucks. Trailers.
Mobile Homes, Fleets, big or small.
Homes, Industrial Buildings.
Free Estimates. 478-1321

ALUM. SIDING WASHED & WAXED TO KEEP IT CLEAN
Reasonable Prices. Free est. 338-5895

ALUMINUM SIDING
Cleaned, waxed. Guaranteed. Free estimate. Master Charge. 728-1608 728-1736

ALUMINUM SIDING CLEANING
Homes, Mobile Homes & Campers
338-5895

Aluminum Siding

FOR BEST DEAL IN Aluminum Siding and Wind Replacements, call Joe. 425-3114

Alum. Siding-Trim-Gutters
RUGH E. JONES CO.
Free est. 474-8124 KE 1-5454

NORTHWOOD HOME IMPROVEMENT
Full Aluminum Siding Installation
For siding-trim-gutters-awnings,
etc. Years of exp., licensed. Free est. 729-7930

Huffman's
Roofing, Siding, Trim & Gutters
Old World Craftsmanship. Since 1941 competitive pricing. WE back what we sell. 722-1141

SIDING-Trim-Gutters-Porches. Licensed. Free Estimates. Do my own work. After 5 PM. 476-4159

HUFFMAN'S
Roofing, Siding, Trim & Gutters.
Old World Craftsmanship. Since 1941 competitive pricing. WE back what we sell. 722-1141

Alum. Siding-Trim-Gutters
Do the Work Myself
LICENSED 261-4745

ALUMINUM WINDOWS & DOORS
Siding & Trim Installed. Patios enclosed. Glass & Screen Repair. 425-1800 261-7990

20% OFF OR FREE GUTTERS on a \$1,000 or more job with custom or factory made trims or siding. Also on concrete, carpentry and roofing. Licensed & Insured. D'Abate Tronzi. 522-2425, 533-8889

Deal Direct Siding-Trim-Gutters Doors-Windows. Free Estimate Licensed. 474-1346

Aluminum Siding & Trim Gutters, Roofing, Brick & Concrete Basement Waterproofing-Room additions ALL TYPES Repairs & Modernization Free Estimates-Licensed & Insured

D. L. TIPTON
BUILDER
493-3616

Custom Alum trim-siding-roofing-awes-rec rms. additions. Lic. Bldr. After 5 pm. 338-4944

DO WORK MYSELF, alum. siding, trim, gutters, roofing, lic., insured. free est. B. Cummings. 427-6863

Asphalt

JIM GEORGE'S ASPHALT PAVING
NO JOB TOO BIG OR SMALL
Also Sealing/Waxing. New construction. All types resurfacing. FREE EST. 291-4139

Al's Asphalt Paving
Have been serving the Detroit area for 22 years with owner supervision and modern equipment. Guaranteed quality workmanship at reasonable rates.

References 928-3033 DRIVEWAY IS OUR GOAL

DRIVEWAY, Curbcutting & patching. 25% - 40% less than companies. 1 U. of M. students. Commercial & Residential. 4 years experience. References. Bill. 322-1177. 347.

BIRD'S ASPHALT SEALING CO.
Sealcoating driveways & parking lots. Also minor repairs & maintenance. 15 years experience. FREE ESTIMATES 531-1712

ADLER Asphalt Paving
Free Free Estimates. Call 651-4682 335-7387

WATERPROOF ASPHALT PAVING
Free est. on driveways, parking lots, etc. Serving Oakland County 20 yrs. Lic. Bonded. 473-3952

DEAL DIRECT WITH OWNER NO SALESMEN
Asphalt Resurfacing & Repairs FREE ESTIMATE Residential - Commercial 336-5491

BASE ASPHALT PAVING, INC.

Our 18th consecutive year of advertising in The Eccentric.

Construction of new parking lots & driveways. Resurfacing of existing asphalt & concrete driveways. Genuine sealcoating. Workmanship & materials guaranteed. Owner supervision. Reference list of recent work available. Ask our customers about us!

W 12 Mile - Cor. Northwestern El 3-7829 El 6-8641

GREAT LAKES ASPHALT CO.
Driveways, Parking Lots, Quality Work at Reasonable Rates. Res., Commercial KE 1-8080

NOR-WEST
341-3880

Basement Waterproofing

BASEMENT WATERPROOFING
All outside digging. Guaranteed. 477-3877 or 721-5878

BASEMENT LEAKS REPAIRED
15 Years Experience 474-8234

Brick, Block & Cement

ALL STATE BRICK, BLOCK & CEMENT
Porches & Patios. All Work Guaranteed. Free Estimates. Low Rates. 728-5560

BRICK, block, porches, steps specialty. KE 7-4446

MASON DOES: BRICK, Block, Cement & Stone work. New work or repairs. Large or Small jobs. Licensed. 346-4676

DRIVEWAYS BROKEN UP AND HAULED AWAY. Reasonable and responsible. 356-5674

RALPH & JOE'S ASPHALT PAVING
Residential, comm'l., free est. 282-0897 anytime, or 282-3394

DRIVES-PORCHES RATWALS-FOOTINGS PATIOS-MASONRY

D.CERTO 425-2255

J & T CEMENT CO. Patios, Sidewalks, Driveways. Light hauling, top soil, fill sand, crushed stone. John Moore: 622-1266; Charles Lee: 522-7823

COMPLETE cement work, patios & drives. No job too large or too small. 474-0916

MY SPECIALTY - Fireplaces, chimneys, porches. Free estimates. Reasonable price. 348-8444

ALL TYPES CONCRETE

Brick porches, block porches. Patios, sidewalks, driveways. Touchpaving. Free est. KE 1-3086

NARDONE CEMENT
Patios, Walks, Drives, Etc. A Better Job For Less Money Free Estimates 426-5128

CONCRETE WORK
Garage Floors Patios
Oasis Bldg. Co. Family Owned & Operated 18 Years Exp. Call Dave 488-0884 422-0879

Brick, Block & Cement

A.ROSSI
CEMENT CO., Inc.
CEMENT WORK ALL KINDS New or replacement • DRIVES • PORCHES • PATIOS • FOOTINGS • GARAGES • FLOORS

RAY R. STELLA CONTR. INC.
Garage Floors, Porches, Driveways. Free Est., 261-4974 Terms

Cement Work

Patio, Drives, Basement Garage floors. Licensed. Insured. Call RAY. 422-7918

BRICK & BLOCK WORK. Porch & chimney repairs. Small cement jobs. Free est. 422-5496

Bookkeeping Service

POST BOOKS. No job too small! Quarterly returns. Profit & Loss. Your office - My home. 477-9082

Building & Remodeling

REMODELING!
Family rooms, rec. rooms, additions, garages, kitchens. Do it yourselfers can work with me & save \$\$\$ After 8. 867-9457

HOME IMPROVMT.
Alum. siding Garages Window & Door Roofing Enclosures Cement

WESTSIDE CONST.
FREE EST. 525-9459 LICENSED & INSURED Financing Available

Bathrooms, Kitchens, Repairs Custom Homes, Small Farms Terms - Ken Fisher. 721-9656

ROOM ADDITIONS

Specializing in FIREPLACES R.F. Hess, Licensed Builder

531-6839

INTERIOR CARPENTER WORK YOUR MYSELF
Cabinets, formica counter tops, kitchen, bathroom, suspended ceilings, ad. shelves on any wall, locks replaced, dishwashers installed, and bookcases. For free estimate and good references. CALL DOUG 398-6999

COMPLETE MODERNIZATION PRICED WITHIN REASON COMPLETED TO PERFECTION CUSTOM KITCHENS or formica cover your old cabinets FORMICA TOPS REC ROOMS WORK MYSELF

D.Bowyer Lo 5-3522 COUNTERTOPS & KITCHENS FORMICA OR WOOD Wm. C. Smith, Lic. 381-1983

Custom & Quality Work COMMERCIAL WORK NEW HOMES • Fireplaces • Additions • Kitchens • Baths • Modernization • Dormers • Family Rooms • Alum. Siding • Roofing • Insulation • Replacement windows

J. Wrobel LICENSED CONTRACTOR 20 years experience LO 3-9312

Additions, Dormers, Kitchens Complete Modernization Guaranteed Quality Woodcrest Bldg Co. 459-3730

FAMILY ROOMS

Rough-in Complete Job BEST REFERENCES MARTIN GA 1-5435

FAVOY & SON Bldg. Co. Commercial, residential, remodeling, additions. Free est. After 6 PM. 474-5888

Building & Remodeling

lafrate & Grimaldi Concrete Co.
ALL TYPES CEMENT WORK Specializing in Patio & Drives Quality doesn't cost! pays! FREE ESTIMATE 522-1307 851-1079

RAY R. STELLA CONTR. INC.
Garage Floors, Porches, Driveways. Free Est., 261-4974 Terms

Cement Work

Patio, Drives, Basement Garage floors. Licensed. Insured. Call RAY. 422-7918

BRICK & BLOCK WORK. Porch & chimney repairs. Small cement jobs. Free est. 422-5496

Bookkeeping Service

POST BOOKS. No job too small! Quarterly returns. Profit & Loss. Your office - My home. 477-9082

Building & Remodeling

REMODELING!
Family rooms, rec. rooms, additions, garages, kitchens. Do it yourselfers can work with me & save \$\$\$ After 8. 867-9457

HOME IMPROVMT.
Alum. siding Garages Window & Door Roofing Enclosures Cement

WESTSIDE CONST.
FREE EST. 525-9459 LICENSED & INSURED Financing Available

Bathrooms, Kitchens, Repairs Custom Homes, Small Farms Terms - Ken Fisher. 721-9656

ROOM ADDITIONS

Specializing in FIREPLACES R.F. Hess, Licensed Builder

531-6839

INTERIOR CARPENTER WORK YOUR MYSELF
Cabinets, formica counter tops, kitchen, bathroom, suspended ceilings, ad. shelves on any wall, locks replaced, dishwashers installed, and bookcases. For free estimate and good references. CALL DOUG 398-6999

COMPLETE MODERNIZATION PRICED WITHIN REASON COMPLETED TO PERFECTION CUSTOM KITCHENS or formica cover your old cabinets FORMICA TOPS REC ROOMS WORK MYSELF

D.Bowyer Lo 5-3522 COUNTERTOPS & KITCHENS FORMICA OR WOOD Wm. C. Smith, Lic. 381-1983

Custom & Quality Work COMMERCIAL WORK NEW HOMES • Fireplaces • Additions • Kitchens • Baths • Modernization • Dormers • Family Rooms • Alum. Siding • Roofing • Insulation • Replacement windows

J. Wrobel LICENSED CONTRACTOR 20 years experience LO 3-9312

Additions, Dormers, Kitchens Complete Modernization Guaranteed Quality Woodcrest Bldg Co. 459-3730

FAMILY ROOMS

Rough-in Complete Job BEST REFERENCES MARTIN GA 1-5435

FAVOY & SON Bldg. Co. Commercial, residential, remodeling, additions. Free est. After 6 PM. 474-5888

Building & Remodeling

lafrate & Grimaldi Concrete Co.
ALL TYPES CEMENT WORK Specializing in Patio & Drives Quality doesn't cost! pays! FREE ESTIMATE 522-1307 851-1079

RAY R. STELLA CONTR. INC.
Garage Floors, Porches, Driveways. Free Est., 261-4974 Terms

Cement Work

Patio, Drives, Basement Garage floors. Licensed. Insured. Call RAY. 422-7918

BRICK & BLOCK WORK. Porch & chimney repairs. Small cement jobs. Free est. 422-5496

Bookkeeping Service

POST BOOKS. No job too small! Quarterly returns. Profit & Loss. Your office - My home. 477-9082

Building & Remodeling

REMODELING!
Family rooms, rec. rooms, additions, garages, kitchens. Do it yourselfers can work with me & save \$\$\$ After 8. 867-9457

HOME IMPROVMT.
Alum. siding Garages Window & Door Roofing Enclosures Cement

WESTSIDE CONST.
FREE EST. 525-9459 LICENSED & INSURED Financing Available

Bathrooms, Kitchens, Repairs Custom Homes, Small Farms Terms - Ken Fisher. 721-9656

ROOM ADDITIONS

Specializing in FIRE

12C+ (R,W,G-10C)

814 Campers and Motorhomes

TRAVELER, 19 ft. complete, sleeps 4. \$2,995. 422-5888

TOW LOW, 19 ft. travel trailer, 1980. Self contained, sleeps 4. PA 3-4147

CUSTOM VAN, 1974 Ford, steel radials, chrome rims, fully insulated and carpeted. Like new. 422-5888

PICK-UP Camper, 18 ft. self contained, sleeps 4, like new. \$1,495. 422-5888

CHEVROLET 1966 4 ton, 11 ft. camper. Self contained, sleeps 5. \$1,795. Good condition. 422-5888

CHAMPION 1974, Motor home, 28 ft. Special RV tires, suspension air, 4,000 generator, radio-tape. 4300 low miles. Sleeps 8. Like new. Northville. 348-7122

TRAVEL TRAILER, 13 ft. Sleeps 4. Store, sink, water tank, furnace, toilet. Side view mirrors, brakes, can pull with compact car. \$895. 541-7941

WHEEL Camper, 1973, sleeps 3, ice box, furnace, complete, excellent condition. 357-1466

CHAMPION CONCORD TITAN Motorhomes - Show Prices H.W. Auto Sales 453-6535

PROLIC, 1968, 21 foot, travel trailer, tandem axle, self contained, sleeps 5. \$2,995. 427-9622

MAXI VAN Conversion 1971, double air, gas range, sleeps 4, many extras. 478-7189

BENDIX LIFETIME 34 ft. MOTOR HOME FOR RENT. Sleeps 8, fully equipped, ready to go. Available June, August, September and October. Low rates - \$250 per week plus 7 cents per mile. 261-9919

820 Autos Wanted

HIGHEST DOLLAR PAID FOR YOUR CAR!

\$50-\$100 MORE PAID FOR YOUR CAR!

WE WILL BUY ALL MAKES AND MODELS OF CLEAN USED CARS AND PAY YOU TOP DOLLAR.

ROLLIE BARRETT

CHRYSLER-PLYMOUTH

30777 PLYMOUTH ROAD, LYNONIA, 525-5000

816 Auto Parts & Service

WHEEL COVERS

New and used, singles or sets. Also for Pickups, Vans and Motorhomes.

SID SAVAGE

Auto Supply

30254 Ford Rd. West of Middlebelt

820 Autos Wanted

AUTOS WANTED

TOP \$\$\$ PAID

Immediate Cash

All Makes & All Models

OPEN SATURDAY

TOM SULLIVAN

VOLKSWAGEN

25400 W. 8 Mile 353-4900

820 Autos Wanted

HIGHEST DOLLAR PAID FOR YOUR CAR!

\$50-\$100 MORE PAID FOR YOUR CAR!

WE WILL BUY ALL MAKES AND MODELS OF CLEAN USED CARS AND PAY YOU TOP DOLLAR.

ROLLIE BARRETT

CHRYSLER-PLYMOUTH

30777 PLYMOUTH ROAD, LYNONIA, 525-5000

816 Auto Parts & Service

CUT

JUNE SERVICE SPECIALS

COLOR KEYED BODY SIDE MOULDINGS

REG. \$59.95 NOW \$39.95

CUT

20% OFF ON PARTS

ON ALL TUNE-UPS

This ad must be presented at time of write up.

GENE MEROLLIS CHEV.

31850 FORD RD.

GARDEN CITY

427-6200

820 Autos Wanted

HIGHEST DOLLAR PAID FOR YOUR CAR!

\$50-\$100 MORE PAID FOR YOUR CAR!

WE WILL BUY ALL MAKES AND MODELS OF CLEAN USED CARS AND PAY YOU TOP DOLLAR.

ROLLIE BARRETT

CHRYSLER-PLYMOUTH

30777 PLYMOUTH ROAD, LYNONIA, 525-5000

816 Auto Parts & Service

CUT

JUNE SERVICE SPECIALS

COLOR KEYED BODY SIDE MOULDINGS

REG. \$59.95 NOW \$39.95

CUT

20% OFF ON PARTS

ON ALL TUNE-UPS

This ad must be presented at time of write up.

GENE MEROLLIS CHEV.

31850 FORD RD.

GARDEN CITY

427-6200

820 Autos Wanted

HIGHEST DOLLAR PAID FOR YOUR CAR!

\$50-\$100 MORE PAID FOR YOUR CAR!

WE WILL BUY ALL MAKES AND MODELS OF CLEAN USED CARS AND PAY YOU TOP DOLLAR.

ROLLIE BARRETT

CHRYSLER-PLYMOUTH

30777 PLYMOUTH ROAD, LYNONIA, 525-5000

816 Auto Parts & Service

CUT

JUNE SERVICE SPECIALS

COLOR KEYED BODY SIDE MOULDINGS

REG. \$59.95 NOW \$39.95

CUT

20% OFF ON PARTS

ON ALL TUNE-UPS

This ad must be presented at time of write up.

GENE MEROLLIS CHEV.

31850 FORD RD.

GARDEN CITY

427-6200

814 Campers and Motorhomes

EXECUTIVE Starcraft pop-up, 1972, mint condition. Many extras including carpet, shower and toilet. 2-room. Night too. 525-5888

ALUMINUM travel trailer, 12 ft., sleeps 2, self contained, toilet, ice box, sink, heater. \$560. 453-2184

FOR RENT: motor home, 27 ft. self contained, reasonable rates. 453-5841

NOMAD 19 ft. self contained, good condition. \$1,000. 421-2891

PHOENIX, 1964, travel trailer, 17 ft., sleeps 6, self contained with toilet. \$875 or best offer. 355-3874

BR75 New Comb-Camp portable trailer tent camper. Cost over \$1200 will sacrifice for \$475. Week ends, after 6 PM weekdays. 343-2889

MOTOR HOME for rent, 28 ft. executive 7 sleeper, fully equipped. Rent by day, week or month. \$319-5454 or 867-2319

TRAVEL TRAILER, 13 ft. Sleeps 4. Store, sink, water tank, furnace, toilet. Side view mirrors, brakes, can pull with compact car. \$895. 541-7941

WHEEL Camper, 1973, sleeps 3, ice box, furnace, complete, excellent condition. 357-1466

CHAMPION CONCORD TITAN Motorhomes - Show Prices H.W. Auto Sales 453-6535

PROLIC, 1968, 21 foot, travel trailer, tandem axle, self contained, sleeps 5. \$2,995. 427-9622

MAXI VAN Conversion 1971, double air, gas range, sleeps 4, many extras. 478-7189

BENDIX LIFETIME 34 ft. MOTOR HOME FOR RENT. Sleeps 8, fully equipped, ready to go. Available June, August, September and October. Low rates - \$250 per week plus 7 cents per mile. 261-9919

820 Autos Wanted

HIGHEST DOLLAR PAID FOR YOUR CAR!

\$50-\$100 MORE PAID FOR YOUR CAR!

WE WILL BUY ALL MAKES AND MODELS OF CLEAN USED CARS AND PAY YOU TOP DOLLAR.

ROLLIE BARRETT

CHRYSLER-PLYMOUTH

30777 PLYMOUTH ROAD, LYNONIA, 525-5000

816 Auto Parts & Service

WHEEL COVERS

New and used, singles or sets. Also for Pickups, Vans and Motorhomes.

SID SAVAGE

Auto Supply

30254 Ford Rd. West of Middlebelt

820 Autos Wanted

AUTOS WANTED

TOP \$\$\$ PAID

Immediate Cash

All Makes & All Models

OPEN SATURDAY

TOM SULLIVAN

VOLKSWAGEN

25400 W. 8 Mile 353-4900

820 Autos Wanted

HIGHEST DOLLAR PAID FOR YOUR CAR!

\$50-\$100 MORE PAID FOR YOUR CAR!

WE WILL BUY ALL MAKES AND MODELS OF CLEAN USED CARS AND PAY YOU TOP DOLLAR.

ROLLIE BARRETT

CHRYSLER-PLYMOUTH

30777 PLYMOUTH ROAD, LYNONIA, 525-5000

816 Auto Parts & Service

CUT

JUNE SERVICE SPECIALS

COLOR KEYED BODY SIDE MOULDINGS

REG. \$59.95 NOW \$39.95

CUT

20% OFF ON PARTS

ON ALL TUNE-UPS

This ad must be presented at time of write up.

GENE MEROLLIS CHEV.

31850 FORD RD.

GARDEN CITY

427-6200

820 Autos Wanted

HIGHEST DOLLAR PAID FOR YOUR CAR!

\$50-\$100 MORE PAID FOR YOUR CAR!

WE WILL BUY ALL MAKES AND MODELS OF CLEAN USED CARS AND PAY YOU TOP DOLLAR.

ROLLIE BARRETT

CHRYSLER-PLYMOUTH

30777 PLYMOUTH ROAD, LYNONIA, 525-5000

816 Auto Parts & Service

CUT

JUNE SERVICE SPECIALS

COLOR KEYED BODY SIDE MOULDINGS

REG. \$59.95 NOW \$39.95

CUT

20% OFF ON PARTS

ON ALL TUNE-UPS

This ad must be presented at time of write up.

GENE MEROLLIS CHEV.

31850 FORD RD.

GARDEN CITY

427-6200

820 Autos Wanted

HIGHEST DOLLAR PAID FOR YOUR CAR!

\$50-\$100 MORE PAID FOR YOUR CAR!

WE WILL BUY ALL MAKES AND MODELS OF CLEAN USED CARS AND PAY YOU TOP DOLLAR.

ROLLIE BARRETT

CHRYSLER-PLYMOUTH

30777 PLYMOUTH ROAD, LYNONIA, 525-5000

816 Auto Parts & Service

CUT

JUNE SERVICE SPECIALS

COLOR KEYED BODY SIDE MOULDINGS

REG. \$59.95 NOW \$39.95

CUT

20% OFF ON PARTS

ON ALL TUNE-UPS

This ad must be presented at time of write up.

GENE MEROLLIS CHEV.

31850 FORD RD.

GARDEN CITY

427-6200

820 Autos Wanted

WE ARE BUYING NOW HIGH DOLLAR

All Makes & Models Including Sports & Performance Cars

ONE MINUTE FREE APPRAISAL

BOB SELLERS PONTIAC

22530 Grand River KE5-9000

We will buy any clean used car, van or truck and pay top dollar for the right vehicle.

LaRICHE

Chevrolet

40673 Plymouth Rd. Ply. 453-4600

820 Autos Wanted

WHEEL COVERS

New and used, singles or sets. Also for Pickups, Vans and Motorhomes.

SID SAVAGE

Auto Supply

30254 Ford Rd. West of Middlebelt

820 Autos Wanted

AUTOS WANTED

TOP \$\$\$ PAID

Immediate Cash

All Makes & All Models

OPEN SATURDAY

TOM SULLIVAN

VOLKSWAGEN

25400 W. 8 Mile 353-4900

820 Autos Wanted

HIGHEST DOLLAR PAID FOR YOUR CAR!

\$50-\$100 MORE PAID FOR YOUR CAR!

WE WILL BUY ALL MAKES AND MODELS OF CLEAN USED CARS AND PAY YOU TOP DOLLAR.

ROLLIE BARRETT

CHRYSLER-PLYMOUTH

30777 PLYMOUTH ROAD, LYNONIA, 525-5000

816 Auto Parts & Service

WHEEL COVERS

New and used, singles or sets. Also for Pickups, Vans and Motorhomes.

SID SAVAGE

Auto Supply

30254 Ford Rd. West of Middlebelt

820 Autos Wanted

AUTOS WANTED

TOP \$\$\$ PAID

Immediate Cash

All Makes & All Models

OPEN SATURDAY

TOM SULLIVAN

VOLKSWAGEN

25400 W. 8 Mile 353-4900

820 Autos Wanted

HIGHEST DOLLAR PAID FOR YOUR CAR!

\$50-\$100 MORE PAID FOR YOUR CAR!

WE WILL BUY ALL MAKES AND MODELS OF CLEAN USED CARS AND PAY YOU TOP DOLLAR.

ROLLIE BARRETT

CHRYSLER-PLYMOUTH

30777 PLYMOUTH ROAD, LYNONIA, 525-5000

816 Auto Parts & Service

WHEEL COVERS

New and used, singles or sets. Also for Pickups, Vans and Motorhomes.

SID SAVAGE

Auto Supply

862 Chrysler
NEWPORT, 1968, power steering, power brakes, good condition. Best offer. KE 1-129

864 Dodge
CORONET 1970, 2 door, 318 engine, automatic, power steering, vinyl roof, good gas mileage. \$2,500. West days after 5 PM. 435-5585

1972 SWINGER
2 door hardtop, only 25,000 miles, radio, V-8 engine, power steering, steel belted radial tires, extra clean car. We're only asking \$1,995

BOB SELLERS PONTIAC LOW OVERHEAD EQUALS LOW PRICES
25330 Grand River 532-6728

DUSTER 1971 6 automatic, power steering, brakes, \$250. Tyne Sales. 435-5585

866 Ford
TORINO, 1968, 2 door hardtop, 289 automatic, good mileage, good tires, good transportation. Reasonable offer. 432-7380

GALAXIE 500, 1971, black vinyl top, maroon, steel belted radial tires, mint condition. 537-5891

MAVERICK LDO, 1974, 4 door, air, automatic, rust proofed, \$3,750. 435-5380

GRAN TORINO 1973 wagon, thrifty 6, auto, many extras, low mileage, no rust, extra sharp. 437-1654

GALAXIE 1968, Automatic, power steering, brakes, radio. \$300. After 5 PM. 647-4796

FORD 1964 Galaxie, runs good \$300. After 5 PM. 648-9079

1971 MAVERICK
2 door, 8 cylinder, automatic transmission, radio, white sidewall tires, 88,000 actual speed miles, asking \$1,395

BOB SELLERS PONTIAC LOW OVERHEAD EQUALS LOW PRICES
25330 Grand River 532-6728

TORINO 1971, power steering, automatic, \$950. 536-5134

LTD 1969, power brakes, steering, 4 door, good condition, \$675. 476-7883

FORD 1971, Galaxie, 2 door hardtop, 8 automatic, power, no rust, \$1,850. 273-7561

PINTO 1972 Runabout, Automatic, 11,000 miles, \$1,100. 2.0 litre engine. 937-3879

TORINO, 1970, 32,000 miles, engine good, \$560. Evenings: 723-5026

TORINO 1971, V8, stick, new shocks, new tires, brakes, good condition, \$650. 946-4146

866 Ford
MUSTANG II, 1974, light blue, power brakes, power steering, automatic, radio, low mileage, \$3,500. 435-5380

1973 LTD
2 door hardtop, only 21,000 actual speed miles, factory air conditioning, power steering, power brakes, vinyl top, like new inside & out. See this one. Our low asking price is only \$2,995

BOB SELLERS PONTIAC LOW OVERHEAD EQUALS LOW PRICES
25330 Grand River 532-6728

MAVERICK 1974, power steering, radio, white walls, body side molding, like new. \$3,600. 435-5380

PINTO, 1971 Runabout, very clean, low mileage. 647-3158

PINTO RUNABOUT, 1972, 2,000 cc, automatic, radio. \$1,250. 652-6192

FORD LTD 1969, 4 door, radio, 350 engine, very good gas mileage. \$900. KE 4-5060

PINTO 1972 Squire stationwagon, 4 speed, top condition. \$1,700. 351-4325

1969 MUSTANG
2 door, 289 V-8 engine, automatic transmission, power steering, vinyl roof, real clean and double sharp. Low miles. Bargain asking \$1,395

BOB SELLERS PONTIAC LOW OVERHEAD EQUALS LOW PRICES
25330 Grand River 532-6728

MAVERICK 1970, 6 cylinder stick, many new parts, call after 5 PM. 348-3634

MUSTANG, 1965, Full power, automatic 289 White, black vinyl top, red trim. Mechanically perfect. \$500 firm. GA 1-3119

MUSTANG II, 1974, 4 speed, radio, radial tires, Call after 6 PM. 363-5180

PINTO, 1972, 2 door, red, 2,000 CC, 4 speed, 60,000 miles. Excellent condition. \$900. 435-5380

MAVERICK 1973, 2 door, 250 cc, 6 cylinder, automatic, radio, excellent condition. \$1,800. After 5 PM. 532-1848

'71 FORD LTD
2 door hardtop, automatic, air, radio, heater, whitewalls. \$995.

PAT MILLIKEN FORD
Between Plymouth & W. Chicago
255-5840

FALCON 1968, 2 door, bucket seats, black vinyl top, \$550. 927-3302

LTD, 1971, New steel belted tires, Power steering, brakes, air, New brakes, excellent condition. \$54-5000

874 Mercury
MARQUIS BROUGHAM 1971, loaded, new tires and brakes. \$2,800. Call 435-5380

MONTEGO CYCLONE, 1970, 289V, vinyl top, power steering, power brakes, good condition. \$2,800. 435-5380

FORD VAN 1973, E300, standard 6 cylinder, Carpeted. \$1,300. 591-0670

PINTO 1972 Runabout, white and orange, sports accent group, automatic, radio, vinyl roof, Michelin radials, low miles, immaculate! 432-5088

LTD, 1970 wagon, 10 passenger, \$850 or best offer. 476-6074

FORD 1972, custom 500, Ranch Wagon, 6 passenger, power brakes, power steering, radio, good condition, price negotiable. After 5:30 PM. 476-6173

MUSTANG, 1971, 6 cylinder, automatic, power steering, vinyl top, United glass, \$885. After 5 PM. 537-3243

WANT A USED CAR YOU CAN DEPEND ON?
You'll find it at USED CAR CORRAL. For many years we've been providing value in used cars. And we'd like to please you. Stop in today to see the low, low price on our used cars.

USED CAR CORRAL
30121 Ford Rd., Garden City 261-3551

MAVERICK, 1973, 4 door, luxury decor option, V-8, automatic, air conditioning, power steering, economical, low mileage, excellent condition. 477-2772

MAVERICK 1970, automatic, radio, 1975. 476-1852

MAVERICK 1973, 6 cylinder, automatic, vinyl top, new tires, snow tires included, clean. \$1,850. 435-5380

ELITE 1973, Torino, loaded, under warranty, new Elite ordered Call 8 to 4:30. 357-4442, evenings, weekdays. GR 4-1851

GRAN SPORT 1973, Torino, AM/FM stereo, air conditioning, \$2,000 miles. Call Roger, Tuesday thru Saturday till 5 PM. 435-1717

LTD, 1970, wagon, power steering, power brakes, air, snow tires, good gas mileage. \$855. 435-5382

872 Lincoln
PREVIOUSLY OWNED 72-73-74 LINCOLNS like new, loaded. Buy now and save.

HINES PARK LINCOLN MERCURY
ANN ARBOR RD. AT HAGGERTY 453-2424 425-2444

CONTINENTAL, 1972 Towne car, White, black top, Fully equipped. 78,000 highway miles. Runs great. \$3000 or best offer. 626-2026

CONTINENTAL, 1974, 4 door, low mileage, white, automatic, bronze moonlight paint, tilt, cruise, stereo, locks. Executive car, phone also available \$1100. Price \$3550. Bloomfield Hills. 338-3325

874 Mercury
MONTEGO, 1974, 2 door hardtop, power steering and brakes, air conditioning. \$2,800. Call after 5 PM. 652-5288

1974 MONTEGO Brougham, 2 door hardtop, power and air, extra clean and sharp. 1 year warranty free. See and drive for \$3,250. HINES PARK

LINCOLN MERCURY
ANN ARBOR RD. AT HAGGERTY 453-2424 425-2444

GRAND MARQUIS, 1973, Brougham, 289 miles, loaded. Red with black vinyl top. \$2,877. 851-1800

MONTEGO, 1972, 30,000 miles, air conditioning, power steering, brakes, 8 cylinder, vinyl top. Like new. \$2,400. 435-5380

876 Oldsmobile
CUTLASS 1974, power steering, clean, \$2,500. 652-5288

CUTLASS 1968, 4400 miles. Power steering, power brakes. Excellent condition. First 1968 Owner. 532-6290

DELMONT 1968, no rust, power steering, \$650. 857-5400

878 Plymouth
1974 PLYMOUTH FURY III, 2 door hardtop, factory air, automatic transmission, power steering and brakes, vinyl roof, tinted glass, 11,000 miles. \$3,295.

COLONY
CHRYSLER PLYMOUTH
111 Ann Arbor Road, Plymouth 453-2255

1975 DUSTER
2 door, automatic, factory air, radio, power steering, canopy vinyl roof, whitewalls, deluxe wheel covers, Stock No. P5106. \$3,850.

ROLLIE BARRETT
30777 Plymouth Rd. 525-5000

1975 DUSTER CUSTOM
2 door, automatic, power steering, canopy vinyl roof, deluxe wheel covers, remote control mirror, whitewalls, radio. Stock No. P5106. \$3,755.

ROLLIE BARRETT
30777 Plymouth Rd. 525-5000

DATSUN SAVES!
E.P.A. RATES
DATSUN B-210
#1
39 M.P.G.

1973 MERCURY MONTEGO MX BROUGHAM
2 door, AM/FM stereo, vinyl roof, power steering, power brakes, air conditioning, 20,000 actual miles, full price \$2,795

1973 TORINO SQUARE WAGON
Automatic, power steering, power brakes, power door locks, AM/FM stereo, Sale Price \$2,395

1972 COUGAR
Automatic, power steering, power brakes, air conditioning, AM/FM stereo, lime green metallic with white top and white interior, like new inside and out. Full Price \$2,495

1971 PLYMOUTH SPORT SUBURBAN WAGON
Automatic, Power Steering, Power Brakes, Air Conditioning, Luggage Rack, Windshield Wipers, Full Price \$1,795

1974 VEGA GT
7,000 miles, like new, this week's special \$2,395

1972 MERCURY MARQUIS BROUGHAM
3 door, full power, air conditioning, AM/FM stereo, twin comfort seats, gold with dark brown, vinyl roof. Full price \$2,195

MULLIGAN'S
OF GRAND RIVER
20201 Grand River
Near Evergreen
KE 2-4004

Don Marino's COLONY
CHRYSLER Plymouth

A NAME YOU CAN TRUST
111 ANN ARBOR RD.
MILWAUKEE
WEST OF NEWBURGH RD
PLYMOUTH
453-2255

WO 2-5830

GOOD NEWS
USED CAR SPECIALS

1974 Chevy Custom 1/2 ton pickup, stick shift, AM radio, \$2,795

1974 Chevy Nova, automatic, 6 cylinder, power steering, AM radio, 10,000 miles, \$2,555

1972 Chevy Impala Custom, air conditioned, vinyl top, real clean, \$1,995

1974 Chevy Impala, automatic, vinyl top, \$2,895

1972 Ford Grand Torino Sport, automatic, AM-FM stereo radio, sport wheel covers, sharp, \$1,695

1974 Chevy Vega GT, sport wheels, AM-FM radio, \$2,295

WE BACK OUR USED CARS IN WRITING
Lou La Riche
40675 Plymouth Rd., Plymouth 453-4600

In times like these, we still give our customers what they want.

A small, medium-sized, large dealership.

BONUS BUYS!
NEW 75 CUSTOM CRUISER
8-Passenger Wagon, Power Windows, White Wall Tires, Dear Leader, White Heat Radio, Luggage Rack, AIR CONDITIONED
\$445

NEW 75 DELTA 88
Turbo Hydraulic, Power Steering and Brakes, Radio, White Wall Tires, Stock #1000
\$4048

74 COMPANY CARS
DELTA 88
Turbo Hydraulic, Power Steering, Power Windows, Tilt, Air, Low Miles, Several to Choose from. Stock #10
AIR CONDITIONED
\$3990

NEW 75 CUTLASS
V-6 Turbo Hydraulic, power steering, power brakes, steel belted radial tires, whitewall tires, radio, stock #1117.

BOB SAKS
OLDSMOBILE

BOB SAKS IS 1 OLDS DEALER
IN THE DETROIT AREA
Is Best Deal for Olds 1975 Oldsmobile Dealer
BRICKLIN NOW!

11 ACRES OF FACILITIES AT GRAND RIVER AND DRAKE
JUST 2 MILES WEST OF FARMINGTON

SERVICE OPEN AT 7:30 A.M.
WE SERVE ALL GM CARS

DISTRIBUTORS FOR DAYTON TIRES

478-0500
OPEN MON. & THURS. 10-6-00

STARTING TUESDAY MAY 27th
THE GREAT GIVE AWAY
AT AVIS FORD
1975 FORDS
ALL 1975 MODELS TO BE SOLD AT OR BELOW ACTUAL COST
-NOW-

ATTENTION
Avis Ford has 400 Fords coming from Ford Motors. We feel it would be better at the Present time, to just get our money out of these cars rather than to build inventory.

THIS IS YOUR OPPORTUNITY
SAVE \$\$ NOW!

AVIS WILL GLADLY HANDLE ALL FINANCING
29200 TELEGRAPH (at 12 Mile)
354-3000
AVIS FORD

Small, medium-sized and large cars at a savings!

EVERY '75 CAPRICE IN OUR STOCK \$1,000 OFF LIST

EVERY '75 IMPALA IN OUR STOCK \$900 OFF LIST

EVERY '75 MONTE CARLO IN OUR STOCK \$750 OFF LIST

EVERY '75 MONZA IN OUR STOCK \$300 OFF LIST

Lou La Riche
40675 Plymouth Rd., Plymouth 453-4600

The Alfa Romeo doesn't cost \$12,000. It's just built that way.

The Alfa Romeo Spider Veloc convertible. You might have admired it. For its Pininfarina styling. Its race-refined engineering. Its eager double overhead cam aluminum engine. And you might have thought that a machine built like this one must cost around \$12,000. Now, take another look. Because the price is not \$12,000. It's a sensible \$6,820. Even more sensible when you consider the latest Motor Trend magazine test that reports an Alfa Spider got 29.2 mpg (a tribute to the efficiency of our fuel injection system). How much you get depends on how you drive.

The Spider also gives you four-wheel disc brakes. A five-speed gearbox. Cast magnesium wheels. Limited-slip differential. A sense of handling you've never experienced before. And these luxury extras as standard: fully instrumented console. Radial tires. Polished wood steering wheel.

The Alfa Romeo is a direct descendant of the legendary Alfa racers. Today, it's never made so much sense for the road. Test drive one this week. At your dealer.

\$6,820

Falvey Motors of Troy
1616 Maplelawn
TROY MOTOR MALL
643-7870

Why drive a car when you can drive a legend?

GREENFIELD AMERICAN
THE AMERICAN MOTORS GROUP
"I don't care about your car or what you've been offered or anything. I don't care any order with any dealer until you see our deal!"
837-8290
13600 GREENFIELD AT SCHOOLCRAFT
2 LOCATIONS
20250 GRAND RIVER
WENTZ AUTO GROUP
536-1300

WORLD'S LARGEST AMERICAN MOTORS DEALER

Observer & Eccentric

Automotive Want Ads

522-0900
644-1070

878 Plymouth GOLD DUSTER 1974 space over, power steering, automatic, best offer. 423-0483 ROADRUNNER 1968, 2 door, 385 engine, power steering, radio, call after 6pm. 331-0882 GRAND SEDAN, 1972, 4 door, fully loaded in mint condition. Must see. 634-8575	878 Plymouth STATION WAGON, 1971, Custom, 385 engine, power brakes, steering, air, rack, \$1085. 423-0871 PLYMOUTH 1971 Satellite wagon, 28,000 miles. Excellent condition. V-8, tinted glass, air, luggage rack. 331-0882 PLYMOUTH 1968, VIP, good motor, 975. 427-0825	878 Plymouth PLYMOUTH 1968, station wagon, \$600. 453-1307 1975 GOLD DUSTER Gold Duster Package, 2 door, automatic, radio, whitewalls, canopy roof, power steering. Stock No. P5109. \$3,550.	878 Plymouth CAR CLEARANCE 72 Chrys Newport, air \$1,800 71 Chrys 300, pb, pb \$1,200 72 Cougar, air, pb, pb \$2,200 73 LeBaron Imperial hi \$2,981 73 Ply 4 dr, air, power \$1,200 DAMERON Gr'd River at Middlebelt 474-7000	880 Pontiac BONNEVILLE, 1968, full power, air, \$600 or best offer. 425-1411 CATALINA 1968, 3 door hardtop, power brakes, steering, steel belted radials, engine just tuned, clean, excellent condition, \$545. 664-5080	882 Thunderbird THUNDERBIRD 1978, air conditioning, FM stereo, Cruise control, full power. 453-2888 THUNDERBIRD 1971, 2 door, air, stereo, original tires, clean, \$1795. GA 1-1345	884 Volkswagen 1973 VW SUPER BEETLE 23,000 miles, orange, sunroof, 4 speed, electric defogger, AM-FM radio, \$2,195.	884 Volkswagen VW'S WANTED HIGHEST PRICES PAID OPEN SATURDAY LIVONIA VOLKSWAGEN 34501 Plymouth Rd. 425-5487 Between Wayne & Farmington Rds. VW 1971 Super Beetle, nose pushed in, good engine, parts, drive away, \$300, after 6PM 453-9718 VW 1969, convertible, new top, new shocks and battery, AmFm radio, runs good, \$550. 728-7076	884 Volkswagen V.W. 1971, sharp car with only 34,000 actual miles. \$1400 includes roof rack and snow tires. 453-0678 VW 1971 Super Beetle, sun roof, 4 speed, 25,000 miles, excellent condition, yellow, \$1000. 541-0406 VW Van, 1984, Excellent condition, 30,000 miles, Rebuilt engine, clutch, Custom interior. Best offer. After 6 PM. 474-0874 VW 1969, convertible, new top, new shocks and battery, AmFm radio, runs good, \$550. 728-7076
--	--	---	---	---	--	---	--	--

MAY GREMLIN SELLebration
This month only
as low as **\$2695**
FIESTA AMC JEEP
1205 Ann Arbor Road • Plymouth • 453-3600



ROLLIE BARRETT
30777 Plymouth Rd.
525-5000
FURY III 1968, 4 door sedan, 53,000 miles. Power steering, brakes. Excellent condition. \$750. 476-9236
1975 DUSTER CUSTOM
Gold Duster Package, V-6, automatic, radio, factory air, power steering, tinted glass, whitewalls. Stock No. P5108. \$3,995.
ROLLIE BARRETT
30777 Plymouth Rd.
525-5000
SATELLITE, 1968, 2 door hardtop, good transportation. Make offer. 421-4828

880 Pontiac
1974 FIREBIRD
Formula 350, automatic transmission, power steering, power brakes, rally wheels, cherry red, low mileage, our bargain asking price, only \$4,195
BOB SELLERS PONTIAC
LOW OVERHEAD EQUALS
LOW PRICES
22520 Grand River 532-8720
CATALINA 1971, power steering, power brakes, automatic, low mileage, good tires, A-1. \$1300. 537-0882
LE MANS 1974, 9,500 miles, air, white with maroon vinyl interior, \$3,800. 535-2552
1973 GRAND AM
Coupe, air conditioning, steel belted radial tires, Pontiac's top of the line mid-size personal car. Special suspension. See this one, only \$3,395
BOB SELLERS PONTIAC
LOW OVERHEAD EQUALS
LOW PRICES
22520 Grand River 532-8720
GRAND AM 1974, 4 door, excellent condition, fully equipped. 642-8805
1972 LE MANS
2 door hardtop, automatic transmission, power steering, power brakes, factory air, bright red finish, white interior, white vinyl top. Low miles, see this one asking \$2,395
BOB SELLERS PONTIAC
LOW OVERHEAD EQUALS
LOW PRICES
22520 Grand River 532-8720
TEMPEST 1968 Sport Coupe, V-8, automatic, good condition, \$2,200. 75-9456
'72 PONTIAC
LeMans sport convertible, V-8, automatic, power, radio, heater, whitewalls, good convertibles are hard to find. \$1,795.
PAT MILLIKEN
FORD
9900 Telegraph
Between Plymouth & W. Chicago
255-5840

'74 GRAND AM
Sunroof, 2 door hardtop, glistering jet black, rich burgundy interior, 10,000 miles, air, stereo, 3 way power, electric defrosters, rally wheels, radials and more. Save Big \$\$\$!
ART MORAN
PONTIAC
23300 Telegraph 553-0000
PONTIAC 1968 Wagon. New tires, tune-up. Good transportation. One owner. \$375. 474-5444
882 Thunderbird
THUNDERBIRD, 1970, loaded, good condition. \$800. 261-2432
T.BIRD, 1974, all power, automatic, stereo, excellent condition, low mileage. \$5,300. After 5 PM. 837-2000
THUNDERBIRD 1968, new tires, alternator, starter, \$1100. KE 4-4385

'74 Thunderbird
2 door hardtop, factory air, automatic, power, vinyl top, one owner. \$4,995.
PAT MILLIKEN
FORD
9900 Telegraph
Between Plymouth & W. Chicago
255-5840
1974 THUNDERBIRD, full power, air and stereo, 3 way black, 11,000 actual miles, 1 year warranty free. Bargain priced to sell.
HINES PARK
LINCOLN MERCURY
ANN ARBOR RD. AT HAGGERTY
453-2424 425-2444
THUNDERBIRD 1974, full power, am-fm stereo radio, 28,000 miles. Black, white interior, \$5,195. 647-7853
THUNDERBIRD 1957, excellent condition, make offer. 464-2923

ROLLIE BARRETT
30777 Plymouth Rd.
525-5000

ARMSTRONG BUICK-OPEL, INC.
30000 PLYMOUTH RD., LIVONIA
525-0900
"Across from Woodward" OPEN MON. & THURS. 'TIL 9:00

AN ALL AMERICAN BUY!
Start your vacation in a
FULL SIZE CAR!
NOW IN SOTCK
STK. #543



1975 BUICK LeSABRE

- 8 cylinder auto
- Power Steering
- Power brakes
- AM radio
- W/W radial steel belted tires
- Factory air • Tinted Glass

LIST \$5,559
NOW \$4,623

ARMSTRONG BUICK-OPEL, INC.
30000 PLYMOUTH RD., LIVONIA
525-0900
"Across from Woodward" OPEN MON. & THURS. 'TIL 9:00

\$200 REBATE ON ANY VALIANT NOW IN STOCK!

'75 CORDOBA \$4299	'75 FURY \$2999
'75 CHRYSLERS \$3940	'75 DUSTERS \$2899

"SERVING MICHIGAN FOR OVER 30 YEARS"

ROLLIE BARRETT
CHRYSLER-PLYMOUTH-IMPERIAL
30777 PLYMOUTH ROAD, LIVONIA, 525-5000
Out of Town Calls Accepted

NEW 1975 GRANADA

• 2 door sedan limited edition • 250-6 cyl-inder engine • Cruise-o-matic transmission • Power Steering • Radio • White side-walls • Plus standard factory equipment

\$3,606

PLUS TRANS. PREP. STATE & LOCAL TAXES & LICENSE

OPEN SATURDAYS
BILL BROWN FORD

32222 Plymouth Rd. Livonia 421-7000 937-0900

'75 MERCURYS and LINCOLNS COST LESS AT STU EVANS

WE ALSO HAVE A FINE SELECTION OF USED CARS

1973 OPEL STATION WAGON Radio, heater, radial tires, automatic transmission, easy on gas \$1,695	1974 MUSTANG Radio, heater, automatic, whitewall tires, low miles. From \$3,095	1973 PLYMOUTH FURY II 2 door, hardtop, power steering, power brakes, factory air, vinyl top, sharp! \$2,895	1975 MONARCH GHIA Factory official car, radio, heater, automatic, power steering, power brakes, factory air, vinyl top, whitewalls, low, low miles! SAVE SAVE SAVE
'71-'72-'73 PINTOS Standard or automatic transmission, radio, heater, whitewall tires. From \$1,295	1974 FORD RANCHERO Camper top, V-8, automatic, power steering, power brakes, radio, heater, low mileage, sharp! \$3,295	1973 CADILLAC ELDORADO CONVERTIBLE Air, 20,000 miles, AM/FM and tap, radial tires, leather black on black-red interior, sharp! \$5,395	1974 VEGA KAMMBACK 2 door, automatic, new tires, sharp car! \$2,795

GET OUR DEAL WHEN YOU BUY AND SAVE \$\$\$
STU EVANS
LINCOLN MERCURY
425-4300

ROGER PECK

8TH ANNIVERSARY SALE!!!

THE FOLLOWING MODELS SPECIALLY PRICED
PRICED AT DEALERS COST!

REL-AIR 4 door Sedan V-8, hydramatic, PS, PB, steel belted radial WSU, full wheel covers, radio, Stk #15 \$3,839	IMPALA 4 door hardtop Rear window defogger, A/C, tinted glass, remote mirrors R&L, V-8 hydramatic, PS, PB, wheel covers, steel belted radial WSW, am radio Stk #55 \$4,306	MONTE CARLO 2 door hardtop Swing out bux seats, T/glass, floor mats, door edge gds., rear defogger, A/C, spt. mirrors, console, V-8 hydramatic, tinted wheel, steel belted radials, eco. gauge package, AM/FM stereo, deluxe bump, gds., rally wheels, aux. light gpe., V-roof, cust. interior, stk #93 \$4,898
MAJORS 2 door hardtop Body side moldings, remote mirrors R&L, P.S., P.B., hydramatic, steel belted WSU, wheel covers, radio, exterior decor package, V-8, Stk. #32 \$3,853	NOVA 2 door Custom hatchback, T/glass, strato bux seats, floor mats, spt. mirrors, console, V-8 hydramatic, PS, PB, steel belted WSW, ext. decor package, rally wheels, stk #64 \$3,994	CAMARO 2 door SPORT COUPE T/glass, body side moldings, A/C, spt. mirrors, PS, PB, console, 300 eng., hydramatic, steel belted radials, special instruments, wheels, rally wheels, style trim gpe., rally stripes. stk #122 \$4,418

"BOZO" APPEARING IN PERSON BOTH THURS. & FRI. EVENINGS AND HIS SPECIAL "BOZO CAR" furnished by ROGER PECK CHEVROLET

FOR OUR ANNIVERSARY THING, & FOR ALL SERVICE REPAIR WORK 15% REBATE

ROGER PECK
30220 GRAND RIVER W. at MIDDLEBELT
FARMINGTON 474-0500

312 Livonia

Circular Staircase is the feature of this lovely brick colonial on a 1/2 acre picture lot. Has central air, 4 large bedrooms, 2 1/2 baths, big living room, excellent decor and carpeting throughout, plus a full basement, and 2 car attached garage. Just listed, a fine offer. \$65,900.

Century
21
HARTFORD N. 261-2000

LIVONIA
Arden-Rosedale Gardens. Super 3 bedroom brick ranch, 1 1/2 baths, full basement, pool, only \$37,900. 348-8788. BRUCE ROY REALTY INC.

SPACIOUS 3 bedroom brick ranch, 3 car garage, full basement, pool, only \$37,900. 348-8788. BRUCE ROY REALTY INC.

OPEN SUN. 2-5. 15000 Nola Circle. 3 bedroom brick ranch, 1 1/2 baths, family room, country kitchen, 2 car garage. 496-3822

LIVONIA RANCH
3 bedroom brick ranch with beautiful finished basement, 2 car garage, all aluminum trim, large kitchen with built-in, patio with gas barbecue. Only \$35,900.

Century
21
HARTFORD WEST 453-7600

SUMMER FUN
In this 3 bedroom brick ranch and it has everything including 2 full baths, family room fireplace, country kitchen, attached 2 car garage, 16 x 32 inground pool, surrounded by a redwood fence. 1st offering. Asking \$43,900.

Century
21
HARTFORD S. 261-4200

THREE BEDROOM tri-level. All gas, central air, 78120 lot. All carpeted, bar & fireplace, family room, and dining. Buyers only. \$65,700. 323-8314



Courtney's Corner

CENTRAL AIR
GARDEN CITY — Beautiful 3 bedroom all brick ranch. Large family room, natural fireplace, 1 1/2 baths, full finished basement, large patio. 2 1/2 car garage. A steal at \$35,900.

COUNTRYFIED
LIVONIA — Immaculate 3 bedroom ranch built in 1966. Full basement, 2 car garage, covered patio, new carpeting, 80 ft. lot. Only \$30,900. Take over high mortgage.

SECLUSION
LIVONIA — Immaculate 3 bedroom brick tri-level, large rooms, 1 1/2 baths, built-ins, family room, garage, beautiful patio, located on nicely landscaped court lot. \$41,500.

FORMER MODEL
LIVONIA — Owner transferred. Quality built all wet-plaster 3 bedroom brick ranch. Natural fireplace, 1 1/2 baths, finished basement, doorwall to large lot, 2 1/2 car garage. \$41,900.

ASK FOR JIM COURTNEY
A Specialist in Residential Real Estate
522-7252 453-7600
or call car phone, dial Mobile Operator, J572755

312 Livonia

SUPER
Custom built 3 bedroom brick ranch, formal dining room, completely finished rec. room, family room, enclosed porch, attached 2 car garage. Many extras. \$62,900.

Cardinal
West, Inc. Funk Realty Div.
522-5333

QUIET neighborhood, low tax area. 2 bedrooms. For sale by owner. 474-0848

FIRST TIME OFFERED!
LIVONIA
\$36,900

Sharp, sharp! 3 bedroom, 1 1/2 bath brick ranch features family room with natural fireplace, built in desk and shelves. Doorwall off family room leads to beautiful stone terrace with privacy gate! Carpeted throughout. Full basement.

Thompson-Brown
261-5080

Livonia New Listing
SPIC & SPAN
Don't wait to see this brick and aluminum 3 bedroom extra clean ranch located on quiet street in nice neighborhood. Large kitchen with built-in, large dining area, natural fireplace, in carpeted living room, 1 1/2 baths, finished recreation room. 2 1/2 car garage. \$39,900.

Red Carpet
REALTORS 522-3500

HAPPINESS IS
A spotless dollhouse in immaculate condition. All modern kitchen with built in dishwasher, mammoth living room, garage, terrace, inground pool with all equipment. 80 ft. fenced lot. \$28,900.

Cardinal
West, Inc. Funk Realty Div.
522-5333

LIVONIA \$25,900
ASSUMPTION
Nice 2 bedroom home situated on a double tree lot. Franklin fireplace in family room, screened patio and assumption possible.

Red Carpet
REALTORS 522-3500

312 Livonia

COUNTRY LIVING
A 100 x 245' lot surrounds this custom built home, with formal dining room, beautiful kitchen, family room with fireplace, 2 baths, 2 car garage. Sharp, sharp. \$58,900.

Cardinal
West, Inc. Funk Realty Div.
522-5333

FAMILY HAVEN
4 huge bedrooms highlight this brick ranch with formal dining ell, 2 1/2 baths, finished basement with fireplace, carpeted throughout, 2 car garage. Inground Gunite pool. Much more. \$53,900.

Cardinal
West, Inc. Funk Realty Div.
522-5333

THREE bedroom brick ranch, finished basement. Large lot, possible assumption 8 1/2 Very attractive and neat. Livonia, near Wonderland. By owner. \$28,500. firm. 427-4535

Rosedale Gardens
LARGE TREED LOT

Sparkling white home in Livonia's finest area. Formal dining room, natural fireplace, Florida room, 3 car garage, low assumption. Asking \$33,900.

Century
21
HARTFORD S. 261-4200

A LOT MORE
A valley of trees and mysterious paths for young explorers off your backyard farm with a screened in garage patio and cyclone fence. An immaculate 3 bedroom brick home, delightful to the discerning eye. Sparkling kitchen with range, oven, disposal, a full tiled basement with natural fireplace, 1 1/2 baths, gas heat, Livonia Schools. All for only \$35,900. You must act quickly on this brand new offering because it's in a class by itself.

Cardinal
West, Inc. Funk Realty Div.
522-5333

LIVONIA \$25,900
ASSUMPTION
Nice 2 bedroom home situated on a double tree lot. Franklin fireplace in family room, screened patio and assumption possible.

Red Carpet
REALTORS 522-3500

KIMBERLY OAKS, 3 bedroom, maintenance free brick ranch, 1 1/2 baths, 2 car attached garage. Above ground pool, carpeted throughout, many extras. \$64,900. 281-0108

DON'T MISS
Calling about this newly listed, well maintained, 3 bedroom brick ranch in Livonia. Finished basement, large covered patio, garage plus heated 22x12 workshop. This home has many extra features. Priced at \$32,900.

CAMELOT 525-5600

THE FOLLOWING 3 HOMES
OPEN SUN. 2 to 5

NORTHVILLE AREA, 46131 Norton, south of Main St., west of Clement. 4 bedroom ranch with full basement on secluded treed lot. \$49,500.

HARTLAND AREA, Follow signs to 9055 Bergin Rd. west of Old US-23, south of M 59. PICTURE PERFECT large colonial with full basement on 10 wooded acres. Beautiful setting, beautiful home. \$79,900.

UNION LAKE, 8285 Flagstaff, west off Union Lake Rd. South of Commerce Rd. Clean, sharp, cedar sided 3 bedroom ranch with full basement and garage. Long Lake privileges at sandy beach off island. \$36,900.

THE FOLLOWING HOME Shown by appointment only. UNIQUE rustic, rambling ranch on 100' of Union Lake. Fireplace in both living room and family room. \$54,900.

ENGLAND
REAL ESTATE

1-363-7117 632-7427
3063 Union Lake Road 12316 Highland Road
Union Lake Hartland
REALTORS

Classified Real Estate

REAL ESTATE FOR SALE

300 Homes for Sale —
311 Oakland County
302 Birmingham-Bloomfield
304 Farmington-West
Bloomfield
309 Northville-Nowi
308 Rochester-Troy
306 Southfield-Lathrup
310 Homes for Sale —
Wayne County
312 Livonia
314 Plymouth
318 Redford
319 Westland-Garden City
320 Other Suburban Homes
for Sale
320 Apts. for Sale
360 Business Opportunities
348 Cemetery Lots
352 Commercial-Industrial
322 Condominiums for Sale
324 Co-ops for Sale
344 Country Homes
326 Duplexes for Sale

REAL ESTATE FOR RENT

400 Apartments for Rent
350 Farms for Sale
336 Florida Property
for Sale
354 Income Property
for Sale
356 Investment Property
for Sale
340 Lake & Resort
Property for Sale
342 Lakefront Homes
for Sale
344 Listings Wanted
338 Lots & Acreage for Sale
332 Mobile Homes
for Sale
358 Mortgages—Land
Contracts
346 Northern Property
334 Out of Town Property
368 Real Estate to Exchange
362 Real Estate Wanted
328 Townhouses for Sale

RED CARPET

422 Commercial—
Industrial to Rent
426 Condo/Condo—
Nursing Homes
408 Duplexes to Rent
410 Flats to Rent
414 Florida Rentals
402 Furnished Apartments
to Rent
406 Furnished Houses
to Rent
428 Garages to Rent
404 Houses to Rent
432 Living Quarters
to Share
418 Mobile Homes to Rent
424 Office—Business
Space to Rent
420 Rooms to Rent
412 Townhouses—
Condominiums to Rent
416 Vacation Rentals
434 Wanted to Rent
434 Wanted to Rent Resort
Property

312 Livonia

LIVONIA \$34,900
LOADED WITH CHARM! Mom will love the beautiful NEW kitchen in this 3 bedroom face brick ranch. Extra lav off master bedroom, deck plus patio, full basement and large dining area. Beautiful clean house. \$34,900.

Red Carpet
REALTORS 522-3500

BY OWNER. OPEN. 3 bedroom brick, attached 2 car garage/automatic door, natural fireplace, basement, large fenced yard. Upper \$30's.

VALUED PACKED
is this brick ranch, has 1 1/2 baths, 15 ft. master bedroom, central air, big family kitchen with range and dishwasher, delightful patio in middle of house, a full basement and garage. \$30,900.

Century
21
HARTFORD N. 261-2000

PICTURE RANCH
A custom built rambling brick home that is perfection. Has 3 bedrooms, formal dining room, huge kitchen, 2 natural fireplaces, huge family room, ballroom size. Full basement, and 2 car attached garage. Pure quality. \$65,900.

Century
21
HARTFORD N. 261-2000

THREE bedroom brick ranch, paneled family room, fully carpeted, full basement, 2 1/2 car garage, central air, patio and gas grill plus more. Sat. and Sun. 12 to 5 by appointment. 464-2271

FLAWLESS
Family home is this brick colonial. Has 4 large bedrooms, master suite has walk-in closet and private bath. Convenient first floor laundry, central air, huge family room, full basement and 2 car attached garage. \$57,900.

Century
21
HARTFORD N. 261-2000

BLUE CHIP
is this gray brick ranch home, sharp and clean throughout, has huge kitchen with separate eating area and full equipment. Spacious family room, full basement and 2 car attached garage. \$52,900.

Century
21
HARTFORD N. 261-2000

LIVONIA 3/4 ACRE
ATTRACTIVE Ranch with walk out basement near Livonia Mall, attached 2 car garage, fireplace, dining room, lots of garden space. "JOY" 255-3960

CASTLE GARDENS, 3 bedroom colonial, family room with fireplace, 1 1/2 baths, oversized attached 2 car garage, sauna bath, many extras. \$45,900. Owner. 464-2882

312 Livonia

CONTEMPORARY
Resting on a ravine lot is this 3 bedroom quad level. Family room, living room with wall to wall fireplace, 2 1/2 baths, basement, 2 car garage. Nature lovers Paradise. \$59,900.

Cardinal
West, Inc. Funk Realty Div.
522-5333

BY OWNER. 3 Bedroom brick ranch, 1 1/2 baths, paneled basement with gas log fireplace, 1 1/2 car garage. Asking \$32,500. 421-1788

TREES, TREES, TREES
2 1/2 acres of land with two homes. Main house has 3 bedrooms, basement, family style kitchen, 2 car garage. Immaculate throughout. 2nd house has 2 bedrooms, huge living room, 2 car garage. Asking \$85,000.

Cardinal
West, Inc. Funk Realty Div.
522-5333

LIVONIA \$44,900
This brick and aluminum colonial has 4 bedrooms, formal dining room, large kitchen with oven, range and dishwasher, family room plus tiled basement and 2 1/2 baths. 2 car garage. This well kept home is priced to sell fast at \$49,000. Better hurry.

Room to Spare
Extra large 3 bedroom ranch, den or library, fireplace, family room, 2 1/2 car garage, 100 x 154 ft. lot. Asking \$33,900. Owner anxious.

Red Carpet
REALTORS 522-3500

SHARP 6 year old brick Ranch, extras. Can't move immediately. \$36,900. 464-1783

MUST SELL
Immaculate 4 bedroom, 1st floor laundry Colonial, 1 1/2 baths, formal dining room, family room with fireplace, full basement, attached 2 car garage. \$46,900.

Cardinal
West, Inc. Funk Realty Div.
522-5333

West, Inc. Funk Realty Div.
522-5333

West, Inc. Funk Realty Div.
522-5333

West, Inc. Funk Realty Div.
522-5333

West, Inc. Funk Realty Div.
522-5333

West, Inc. Funk Realty Div.
522-5333

West, Inc. Funk Realty Div.
522-5333

West, Inc. Funk Realty Div.
522-5333

West, Inc. Funk Realty Div.
522-5333

West, Inc. Funk Realty Div.
522-5333

West, Inc. Funk Realty Div.
522-5333

West, Inc. Funk Realty Div.
522-5333

West, Inc. Funk Realty Div.
522-5333

West, Inc. Funk Realty Div.
522-5333

West, Inc. Funk Realty Div.
522-5333

West, Inc. Funk Realty Div.
522-5333

West, Inc. Funk Realty Div.
522-5333

West, Inc. Funk Realty Div.
522-5333

West, Inc. Funk Realty Div.
522-5333

West, Inc. Funk Realty Div.
522-5333

West, Inc. Funk Realty Div.
522-5333

West, Inc. Funk Realty Div.
522-5333

West, Inc. Funk Realty Div.
522-5333

West, Inc. Funk Realty Div.
522-5333

312 Livonia

MODERN DESIGN
Livonia's Blue Grass Farms presents this attractive 2 story 3 bedroom brick French Provincial. Contemporary decor, formal dining room, large kitchen, family room with fireplace, massive master bedroom, very private terraced yard. \$57,900.

1st United
WELDON CLARK REALTORS
425-7300

QUADTRIFIC
4 bedroom quad level with basement, family room with fireplace, 1 1/2 baths, spotless kitchen, excellent floor pattern, 2 car garage, fenced lot. Best buy. \$49,500.

Cardinal
West, Inc. Funk Realty Div.
522-5333

Open House Sun. 1 to 6 PM. 9137 Hubbard, N. of Joy. LOVELY immaculate brick tri-level. 3 bedrooms, 2 baths. Dining room, kitchen built ins, family room, 2 1/2 car attached garage, patio, brick barbecue, corner lot. Immediate occupancy. Low \$40's by owner. For appl. 525-5783 or 721-5090

ROSEDALE GARDENS
Brick ranch with full tiled basement, fireplace in living room and garage. Wet plaster, new roof and newly decorated throughout. Immediate possession. Owners purchased another home. Priced for fast sale at \$29,900.

Red Carpet
REALTORS 522-3500

LIVONIA 3/4 ACRE
ATTRACTIVE Ranch with walk out basement near Livonia Mall, attached 2 car garage, fireplace, dining room, lots of garden space. "JOY" 255-3960

CASTLE GARDENS, 3 bedroom colonial, family room with fireplace, 1 1/2 baths, oversized attached 2 car garage, sauna bath, many extras. \$45,900. Owner. 464-2882

Red Carpet
REALTORS 522-3500

LIVONIA 3/4 ACRE
ATTRACTIVE Ranch with walk out basement near Livonia Mall, attached 2 car garage, fireplace, dining room, lots of garden space. "JOY" 255-3960

CASTLE GARDENS, 3 bedroom colonial, family room with fireplace, 1 1/2 baths, oversized attached 2 car garage, sauna bath, many extras. \$45,900. Owner. 464-2882

Red Carpet
REALTORS 522-3500

LIVONIA 3/4 ACRE
ATTRACTIVE Ranch with walk out basement near Livonia Mall, attached 2 car garage, fireplace, dining room, lots of garden space. "JOY" 255-3960

CASTLE GARDENS, 3 bedroom colonial, family room with fireplace, 1 1/2 baths, oversized attached 2 car garage, sauna bath, many extras. \$45,900. Owner. 464-2882

Red Carpet
REALTORS 522-3500

LIVONIA 3/4 ACRE
ATTRACTIVE Ranch with walk out basement near Livonia Mall, attached 2 car garage, fireplace, dining room, lots of garden space. "JOY" 255-3960

CASTLE GARDENS, 3 bedroom colonial, family room with fireplace, 1 1/2 baths, oversized attached 2 car garage, sauna bath, many extras. \$45,900. Owner. 464-2882

Red Carpet
REALTORS 522-3500

LIVONIA 3/4 ACRE
ATTRACTIVE Ranch with walk out basement near Livonia Mall, attached 2 car garage, fireplace, dining room, lots of garden space. "JOY" 255-3960

CASTLE GARDENS, 3 bedroom colonial, family room with fireplace, 1 1/2 baths, oversized attached 2 car garage, sauna bath, many extras. \$45,900. Owner. 464-2882

Red Carpet
REALTORS 522-3500

LIVONIA 3/4 ACRE
ATTRACTIVE Ranch with walk out basement near Livonia Mall, attached 2 car garage, fireplace, dining room, lots of garden space. "JOY" 255-3960

CASTLE GARDENS, 3 bedroom colonial, family room with fireplace, 1 1/2 baths, oversized attached 2 car garage, sauna bath, many extras. \$45,900. Owner. 464-2882

Red Carpet
REALTORS 522-3500

LIVONIA 3/4 ACRE
ATTRACTIVE Ranch with walk out basement near Livonia Mall, attached 2 car garage, fireplace, dining room, lots of garden space. "JOY" 255-3960

CASTLE GARDENS, 3 bedroom colonial, family room with fireplace, 1 1/2 baths, oversized attached 2 car garage, sauna bath, many extras. \$45,900. Owner. 464-2882

Red Carpet
REALTORS 522-3500

LIVONIA 3/4 ACRE
ATTRACTIVE Ranch with walk out basement near Livonia Mall, attached 2 car garage, fireplace, dining room, lots of garden space. "JOY" 255-3960

CASTLE GARDENS, 3 bedroom colonial, family room with fireplace, 1 1/2 baths, oversized attached 2 car garage, sauna bath, many extras. \$45,900. Owner. 464-2882

Red Carpet
REALTORS 522-3500

LIVONIA 3/4 ACRE
ATTRACTIVE Ranch with walk out basement near Livonia Mall, attached 2 car garage, fireplace, dining room, lots of garden space. "JOY" 255-3960

CASTLE GARDENS, 3 bedroom colonial, family room with fireplace, 1 1/2 baths, oversized attached 2 car garage, sauna bath, many extras. \$45,900. Owner. 464-2882

Red Carpet
REALTORS 522-3500

312 Livonia

CONTEMPORARY
Resting on a ravine lot is this 3 bedroom quad level. Family room, living room with wall to wall fireplace, 2 1/2 baths, basement, 2 car garage. Nature lovers Paradise. \$59,900.

Cardinal
West, Inc. Funk Realty Div.
522-5333

BY OWNER. 3 Bedroom brick ranch, 1 1/2 baths, paneled basement with gas log fireplace, 1 1/2 car garage. Asking \$32,500. 421-1788

TREES, TREES, TREES
2 1/2 acres of land with two homes. Main house has 3 bedrooms, basement, family style kitchen, 2 car garage. Immaculate throughout. 2nd house has 2 bedrooms, huge living room, 2 car garage. Asking \$85,000.

Cardinal
West, Inc. Funk Realty Div.
522-5333

LIVONIA \$44,900
This brick and aluminum colonial has 4 bedrooms, formal dining room, large kitchen with oven, range and dishwasher, family room plus tiled basement and 2 1/2 baths. 2 car garage. This well kept home is priced to sell fast at \$49,000. Better hurry.

Room to Spare
Extra large 3 bedroom ranch, den or library, fireplace, family room, 2 1/2 car garage, 100 x 154 ft. lot. Asking \$33,900. Owner anxious.

Red Carpet
REALTORS 522-3500

SHARP 6 year old brick Ranch, extras. Can't move immediately. \$36,900. 464-1783

MUST SELL
Immaculate 4 bedroom, 1st floor laundry Colonial, 1 1/2 baths, formal dining room, family room with fireplace, full basement, attached 2 car garage. \$46,900.

Cardinal

312 Livonia
Livonia \$25,900
WOULD YOU BELIEVE
Only \$4000 to assume or \$1300 down will move you into this 3 bedroom ranch. Full basement and a large fenced yard. Walking distance to the mall. First offering. don't hesitate.
Century
21
HARTFORD S. 261-4200
LOOK
REDUCED TO \$29,900
IT WON'T LAST
3 bedroom brick ranch, family room fireplace, tiled basement, and 2 car garage. If you miss this one, there will never be another so don't blame us if you're late.
Century
21
HARTFORD S. 261-4200
LAND CONTRACT
3 bedroom, family room, attached garage, on beautiful 80 ft. lot. Owner anxious. Asking \$23,900.
CENTURY 21
HARTFORD 401 537-6808

312 Livonia
DY-NO-MITE
Custom built 3 bedroom brick ranch, 21 x 16 living room, with fireplace. Florida room, 1 1/2 baths, rec room with bar, and many more custom features. Price reduced to \$35,900. Owner transferred.
Century
21
HARTFORD S. 261-4200
Spacious Quad
27 ft. family room with door-wall to sunken patio, spacious living room with Cathedral ceiling, 3 bedrooms, 2 full baths, mud room, basement, new carpeting throughout. Remodeled kitchen with dishwasher, new 2 car garage, sharp landscaping. Treed area. \$47,500.
425-8278
OPEN SUNDAY 1 to 5
29724 Mark Lane
GEORGIAN
COLONIAL: 4 large bedrooms up. Office or den down. Built-in bookcase. Central air. 2 1/2 baths, separate dining room, family style kitchen. Family room, brick fireplace and accessories. Thermopane wood windows. All draperies. Patio, large trees. Great buy! \$69,900. \$5891 Lyndon, off Levan. 425-7132

312 Livonia
GREENWOOD Farms - Shortline 5 Bedroom, family room, large kitchen, breakfast area, full basement, dry room, court lot. \$62,500. 425-1000
314 Plymouth
FINE OLDER home with convenient in town location. 3 bedrooms, two story with spacious living room, dining room, basement and garage. Large lot. \$18,800. Harry! Doble Realty. 425-1000
City of Plymouth
Nice 2 bedroom house with garage, great starter or retiree home. Only \$23,900. Don't miss this one.
Stewart Oldford
Real Estate 453-7660
BY OWNER
Must sell. Reduced to \$51,900. 4 bedrooms, 2 1/2 baths, colonial, 2 car attached garage. Family room with natural fireplace. Professional landscaping with underground sprinkling and lighting. Fence. Rustic beamed dining room and 3 story foyer. Many extras. Newly decorated. 425-9482
4 BDRM COLONIAL
Ann Arbor Trail-Sheldon Rd. area. Trailwood Subdivision. 2 1/2 baths. Family room with full wall fireplace, formal living room, dining room, plus den and 1st floor laundry. Beautifully decorated with many extras. \$68,000 with assumable 7 1/4% mortgage. By owner. 425-7468
CANTON TOWNSHIP By owner. 3 bedroom colonial in Holiday Park. 1 1/2 baths, attached garage, family room with natural brick fireplace. Covered patio, landscaped. \$38,400. 425-1434

314 Plymouth
T.N.
BEAT INFLATION
Have your own garden on this 1.625 acre plot, with a shed for your garden equipment. Live and Save, all this plus older 4 bedroom home in excellent condition, hot water heat, modern kitchen and above ground swimming pool, and garage with a lift. Circle drive and trees and the owner says sell. \$45,900.
PHONE FOR AN APPOINTMENT
Phone 453-7733
Tom Notebaert Real Estate
1205 S. Main, Plymouth
WILLIAMSBURG colonial, 4 bedrooms, 2 1/2 baths, family room with fireplace, oak floors, 3 car attached garage, first floor laundry, large lot. good assumption. \$61,800. 425-5381
CUSTOM RANCH
A rambling brick home of solid construction with big acre lot, plus huge living room with natural fireplace, large bedrooms, full basement with natural fireplace, and a 2 car attached garage. \$44,900.
Century
21
HARTFORD N. 261-2000

314 Plymouth
CITY OF PLYMOUTH
280 Ann St. New 3 bedroom home, select your colors and carpet. \$31,900. Contact Derin Construction Company. 425-5760
Pickwick Village
IMMEDIATE OCCUPANCY
1 year old, 4 bedroom brick Colonial. Formal dining room, large family room with 2 doorways, 20 ft. kitchen with built-ins, full basement, 2 car attached garage. Only \$49,900.
Century
21
HARTFORD WEST 453-7600
CANTON TWP. by owner. 3 bedroom ranch, large lot 45 x 204. 2 baths, attached garage, central air, many extras. 425-1064
LARGE FAMILY
47627 BARCHESTER-CANTON
FAMILY ROOM-GARAGE CARPETING THROUGHOUT
\$35,900-OWES \$25,500
a175%
MAYFAIR 522-8000
BEAUTIFUL 3 bedroom brick ranch with 2 full baths and beamed family room. Over 1600 sq. ft. By owner. \$46,900. 425-7728
BY OWNER 1800 sq. ft., custom ranch on 2.06 acres with nice pond and patio. \$95,500. 425-2326

314 Plymouth
Canterbury Ranch
Double-Winged model in beautiful Windsor Park Subdivision. Giant country kitchen with built-ins, 2 full baths, 1st floor laundry, open family room with natural fireplace and cathedral ceiling, full basement, large patio, 2 1/2 car attached garage. Meticulous inside and out! Only \$48,500. Call: 459-2900.
COURT YARD
Fully carpeted colonial in excellent Windsor Park location. 3 large bedrooms (18.6 ft. master), 1 1/2 baths, formal dining room, gigantic country kitchen with a step-down to spacious family room with natural fireplace and door-wall, full basement, 2 1/2 car attached garage, and underground sprinkling system on large pie-shaped lot. Just \$49,500. Call: 459-2900.
SLASHED!
Price reduced on this superb 3 bedroom, fully carpeted center court entrance 1600 sq. ft. brick ranch. 2 full baths, family room with natural fireplace, full basement, 2 1/2 car attached garage. Asking \$46,900. Call: 459-2900.
Century
21
CANTON OFFICE 459-2900

314 Plymouth
HOLIDAY PARK subdivision. Immediate 3 bedroom brick ranch. Fully carpeted, full basement, 1 1/2 baths. Lovely family room with natural fireplace and door-wall to large patio. 2 1/2 car garage. Asking only \$48,500. 425-5874
BI-LEVEL
Plymouth Twp. offers 3 bedrooms, 1 1/2 baths, family room, 2 car garage, redwood deck off kitchen, over 1800 sq. ft. Only \$39,900.
Century
21
HARTFORD WEST 453-7600
Quiet Elegance
Newly listed, this exceptional Salt-Box Colonial rests on a quiet cul-de-sac in a wooded setting in Plymouth's prestigious "Woodlore". Decorated with superior taste, it features 4 large bedrooms, family room, den and formal dining room. Not to be overlooked is the large cheerfully finished recreation room walking out to the richly landscaped rear gardens and deck. \$98,500. Please Call CHARLENE KULL. 425-1600
DAYS 349-9373
EYES. VINCENT N. LEE
THE 6% COMMISSION MULTI-LIST BROKER
BY OWNER Beautiful large custom ranch, 1/2 acre lot, 2200 Lilley Rd., \$51,000. 425-7408

314 Plymouth
Plymouth Colonial
Large kitchen and family room offered in this 3 bedroom, 4 1/2 baths, brick colonial. Natural fireplace, full basement, 2 car attached garage, nicely landscaped lot. Asking \$44,250.
Century
21
HARTFORD WEST 453-7600
HOLIDAY PARK subdivision. 7842 Kaiser. 3 bedroom brick tri-level. Natural beamed family room, fireplace, raised hearth, dishwasher, 2 car garage, patio. Plymouth schools. Assume 6% mortgage. By owner. \$39,500. 425-9671
STARTER RANCH
Sharp 2 bedroom ranch with family room, attached garage, covered patio, large treed lot. Only \$27,500.
Century
21
HARTFORD WEST 453-7600
PLYMOUTH 3 bedroom ranch, 2 car garage, wooded 1 acre lot. Near shopping and schools. \$34,500. 425-5171.
CUSTOM HOMES
Are now available in Plymouth's finest new planned community. Large wooded lots on paved streets with water and sewer. Contact Derin Construction Inc. 425-5760

314 Plymouth
QUAD-LEVEL
NEW TO MARKET
Beautifully decorated 4 bedroom brick quad. Large family room with fireplace, 2 car attached garage, formal dining room, backs up to 2 acre wooded commons. Built in 1974. Only \$53,900.
Century
21
HARTFORD WEST 453-7600
SPOTLESS
3 bedroom ranch in Canton Twp., country kitchen, large family room with fireplace, many extras. Won't last. Asking \$37,900. Call BOB CADEN 464-0800.
One Way
PLYMOUTH \$60,900
LAKE POINTE VILLAGE
5 bedroom center entrance colonial, 2 1/2 baths, family room fireplace, formal dining, kitchen built-ins, 1st floor laundry, finished rec room, attached 2 car garage, and a beautiful landscaped yard.
Century
21
HARTFORD S. 261-4200



Look To The Future... Now is the time to buy!



LIVONIA
3 bedroom tri-level with sliding doorwall off dining area to covered patio and 2 1/2 car garage in big back yard. Extra feature is an above ground pool with filter. Good assumption. \$36,900. Call 261-0700 (31491)
OPEN SUNDAY 2-5
23470 MEADOWPARK, Redford. Prestigious 5 bedroom home perched on a ravine lot. Central air, family room, country kitchen, finished recreation room, too many extras to mention. Call 274-9510 (31477)
23009 LAKE RAVINE DR., Southfield. A house that has all you need. One year old, a lot of room, beautiful area. Big lot. Don't miss it! Call 274-9510 (31690)
32980 BARTON, Garden City. 3 bedroom brick ranch with paneled recreation room, doorwall from kitchen overlooks pretty patio. 2 car garage. Call 274-9510 (30341)
32721 JAMES, Garden City. Next door to Westland Shopping Center. 3 bedroom ranch with basement, 2 car garage. Doorwall opens to an insulated Florida room with fireplace. Many lovely trees in both yards. Call 261-0700 (31836)
36231 BARKLEY, Livonia. Prime area. Mint condition. 3 bedroom ranch, family room with natural fireplace, country kitchen with built-ins. Wet bar in recreation room. Attached garage. Assumable mortgage. Call 261-2600
38553 CHERRY HILL, Westland. Low assumption on this ideal brick family ranch. Huge basement, family room with fireplace, patio, carpeting, curtains and draperies throughout. Hurry, won't last! Call 261-2600 (30721)
26239 GRAHAM, Redford. Custom built home adjacent to Western Golf and Country Club. Enormous living room, dining room, 3 bedrooms, 2 1/2 baths, den, family room, recreation room, 3 fireplaces, screened porch, automatic sprinkler system. Professionally landscaped. Call 261-2600 (31542)
17675 GLENMORE, Redford. Lovely, spacious home in quiet, all brick area. Formal dining room can be 3rd bedroom. Seller will consider Land Contract. Call 261-2600 (31944)

SOUTH LYON
Quality built 4 bedroom ranch with 2,500 sq. ft. of living space on 1/4 acre. Fireplace, 2 1/2 baths, patio, basement, 2 car garage, located in a fine area. Beautifully landscaped with mature trees \$57,000 Call 261-2600 (31876)
OPEN SUNDAY 2-5
44462 MARC TRAIL, Plymouth. Split level home designed for family fun and convenience. 3 bedrooms, 1 1/2 baths, family room, doorwall off dinette to redwood deck, 2 car garage, completely fenced yard. Call 455-7000
7022 HARVARD LANE, Canton. Spacious 3 bedroom Condo has 2 large walk-in closets and full basement for plenty of storage space. Good Assumption! Call 455-7000 (31768)
5662 DACOSTA, Dearborn Heights. Custom built ranch with huge living room, formal dining room, 2 fireplaces, butler's service hall, in-door shuffle board, court/pool room, recreation room with wet bar, central air, underground sprinklers, 2 1/2 baths. Much More! Call 261-0700 (31719)
40510 HEATHERBROOK, Novi. Beautiful 4 bedroom 2 story with approximately 2200 sq. ft. offers ultimate in gracious living. Warm, elegant decor thru-out. Large lot. Excellent landscaping. Great Assumption. Less than 2 years old. Call 261-0700 (31225)

SHOWN AT YOUR CONVENIENCE
FARMINGTON
Almost an acre of quietness. Lots of trees, flowers, garden. 4 bedroom ranch, approximately 2,000 sq. ft. Walk out lower level, central air. Excellent interest rate and payment. Area of Fine Homes! \$69,900 Call 261-0700
WESTLAND
Livonia Schools. New carpeting in this 3 bedroom ranch with full partial finished basement. Large fenced lot. Carpeted thru-out. \$29,500 Call 261-0700
Fast Occupancy on this 4 bedroom Tri-level that is close to Westland Shopping Center. Ideal family home. Large screened terrace. 2 room air conditioners stay, 2 car garage. \$30,900 Call 261-0700
Livonia schools. Super sharp 3 bedroom brick ranch with 2 car garage. 1 1/2 baths, finished basement. \$31,900 Call 261-0700 (31901)
3 bedroom brick ranch with fireplace, family room, full basement, 2 car garage. Good Assumption. \$36,900 Call 261-2600 (30831)
Tastefully decorated 3 bedroom ranch with family fireplace, fully carpeted, full basement. Professionally landscaped with privacy fence. Ready to move in. Good Assumption. \$31,900 Call 261-2600 (31881)

CANTON
Charming 3 year old Tri-level on a country sized lot close to the city of Plymouth. Carpeting throughout, family room with wood burning fireplace, 2 car attached garage, double paned windows. \$45,900. Call 455-7000
WESTLAND
Face brick, sun control awning, aluminum trim on house, new roof, house insulated in ceiling and walls, new storm windows and screens. Central air, new hot water heater. 3 bedroom ranch, 2 car garage. \$32,900 Call 326-2000 (31081)
LIVONIA
Start the summer in this park-like setting. 4 bedroom Quad, 1 1/2 baths, dining room, basement, 2 car garage and heated pool. \$38,700 Call 261-0700 (31471)
Charming older home with all modern improvements. Large dining room, 2 bedrooms, all kitchen appliances, breakfast nook, natural fireplace, 2 car garage. \$37,000 Call 261-0700 (31203)
Rustic country setting. Almost 1/4 acre, lots of trees and quiet area. 3 bedrooms, 1350 sq. ft. exuding charm. Home matches setting (Unique). Good Assumption, interest rate and payment. \$33,900 Call 261-0700 (30590)
Kimberly Oaks. Near everything in desired area. Professionally decorated, lovely 4 bedroom Colonial with 2 1/2 baths, family room with sliding glass doorwall leading to covered patio. Heated, finished 2 car garage with automatic door opener. \$53,900 Call 261-0700 (31575)
3 bedroom family home with paneled living room with book shelves, built-in china cabinet in breakfast area. Many trees on spacious lot. Fine schools. Must see to appreciate. \$24,900 Call 261-2600 (31677)
2 bedroom home with loads of potential. 2 car heated garage with dry walls, can be used as recreation room, workshop, or crafts. Double lot for country living. Ideal starter or retiree home. \$19,900 Call 261-2600 (31227)
SOUTHFIELD
A gardeners and or a mechanics dream. Large beautiful lot. New aluminum garage wired for workshop. Cozy 2 bedroom home with full basement, new carpeting, ideal starter or retiree home. \$27,900 Call 261-0700 (31134)
DETROIT
Super sharp! New carpeting, country kitchen with dishwasher, full finished basement with bar. Big lot ready for your own garden. Good Assumption. \$23,500 Call 261-0700 (31445)
REDFORD
Beautiful 3 bedroom ranch with attached 2 car garage. Large lot, formal dining room, natural fireplace, 11x22 room used as family room. \$29,900. Call 261-2600 (31381)
Nice 3 bedroom starter home on an extra large lot. Fenced yard, garage, new roof. \$20,000 Call 261-2600 (30627)
All brick starter home with 2 bedrooms, natural fireplace, family room and garage. \$22,500 Call 261-2600

REDFORD
9456 OAKVIEW, Plymouth. Nice ranch close to shopping. Minutes to downtown Plymouth. Separate room in rear of home could be converted to third bedroom or used as a Mother-in-law Unit. Has individual heating unit. Large lot. Call 455-7000 (31440)
REDFORD
Ideal starter home. Maintenance free. 2 bedrooms, 2 car garage. Buy on Land Contract. Low taxes. \$19,900 Call 261-2600 (31056)
Lovely 3 bedroom brick ranch, aluminum trim, recreation room, screened in rear porch, 1 1/2 car garage. Well landscaped fenced lot close to everything. \$27,900 Call 477-1111 (32040)
CANTON
Enjoy carefree living in this super sharp condo. Lovely club house facilities, heated pool, storage space and attached garage. \$27,900 Call 261-2600 (32061)
Enjoy country living in this modern all brick ranch. One full acre, large 3 car garage. Many extras go with this one. \$42,500 Call 326-2000 (31544)
FARMINGTON HILLS
5 acre mini farm. 330 x 660. Horses allowed. Neat 2 bedroom house, formal dining room, full basement. Early American decor. Swimming pool, fruit trees, grapes, etc. \$44,900 Call 477-1111 (31466)
NOVI
Like to entertain? Then this is for you. Family room has wet bar and doorwall to patio. Another doorwall leads out from a warm family kitchen. Subdivision clubhouse and pool less than a block away. Great family living. \$63,900 Call 477-1111 (31912)
DEARBORN HEIGHTS
Nice, neat 3 or 4 bedroom aluminum-sided bungalow in a good area. Immediate Occupancy. Owner transferring. Will go VA. \$22,900 Call 477-1111 (31168)
GARDEN CITY
Living room, dining room, kitchen, family room, 3 bedrooms, extra large lot. Everything you need! \$25,900 Call 326-2000 (31830)
Let FHA or VA help you get ahead in this ideal starter home. Lovely corner lot with 2 car garage. Very desirable area. \$24,900 Call 326-2000



"Michigan's Largest"

314 Plymouth
ALL BRICK 5 1/2' 4' bedroom, 3 bath ranch. Finished family room with full wall fireplace, wood beams, stained ceiling and wall. Country kitchen with custom cabinets and kitchen island. Finished rec. room, carpeted throughout. Fully landscaped. 2 car garage. \$41,900. Call 522-2222

CANTON TWP. 3 bedroom brick ranch with family room, fireplace, finished basement, built-in breakfast room, 2 1/2 car garage. Fully landscaped. By owner. \$30,000. Call 522-2222

316 Westland Garden City
GARDEN CITY
OPEN SUN 1-4
3045 Windsor. (Corner Haggerty Rd.). "Move in" condition in this 3 bedroom ranch with beautifully finished rec room. New aluminum trim on house, central air conditioning & automatic garage door opener. Many other convenient features.
MARTIN
Realtor
559-3355

4 BEDROOM 2 1/2 BATHS
Beautiful colonial located in Windsor Park. 2 car attached garage, family room, natural fireplace, dining room, full finished basement, redwood deck. Only \$53,900.

Century
21
HARTFORD WEST 453-7600

WINDSOR PARK
3 bedroom brick ranch, 20 ft. family room, natural fireplace, full basement, 2 car attached garage, 20 ft. kitchen, bay window. Only \$47,500.

Century
21
HARTFORD WEST 453-7600

BY OWNER. 4 bedroom quad. 2 bath, fully carpeted, fire 25 ft. family room, fantastic 65 x 100 ft. wooded lot, 2 patios. High 80's. Immediate possession. 458-2825

WESTLAND
1 acre, 2 bedrooms, basement, nice house, garage. \$25,000 contract terms.
McFARLANE
421-2400

WESTLAND Warren, Wayne Area. 3 bedroom brick ranch, central air, back patio, 2 1/2 car garage, many extras. asking \$32,900. 522-8537

Livonia The Lucky One
will be you if you purchase this like new 3 bedroom brick ranch. Large living room, Roomy Kitchen with built-in stove, Family Room, 1 1/2 Baths, Finished Basement, First Time Offered. \$2,900.00

Livonia Flawless
3 Bedroom Brick Ranch, Extra Large Kitchen with Built-ins and Formal Dining Area, Florida Room, 1 1/2 Baths, Beautifully Finished Basement. Backs up to Wooded Area. Only \$1,900.00

Farmington Hills E Lincolnshire Sub.
Spacious 3 Bedroom Colonial Separate Dining Room, Fantastic kitchen, 24 Ft. Family Room with Fireplace, 3 Door Walls, 8 1/2% Conventional Mortgage. Av. Immediate Occupancy \$5,490.

W. Bloomfield Mr. Executive
We have this 5 or 6 Bedroom Split Level in Pine Lake Estates. Huge Kitchen and Dining Room, 24 Ft. Family Room that opens to large terrace, Great for entertaining, 3 1/2 Baths, A Pleasure to See. \$7,500

1ST UNITED
JERRY F. EDWARDS & ASSOCIATES
477-4700

ONE WAY REALTY
464-0800

"1/2 MILLION IN SALES"
Since Jan. 1, 1975

OLDE PLYMOUTH BIKINI SPECIAL
2 year old heated inground pool enhances large brick ranch with CENTRAL AIR, family room, bath off master bedroom, full basement and 2 car garage.

WESTLAND FIRST OFFERING
1500 sq. ft. COLONIAL
This 4 bedroom home priced for quick sale. Features 20 ft. family room with fireplace, under cabinet lighting, 2 1/2 car garage, 2 1/2 car garage and 2 1/2 car garage.

LIVONIA JUST LISTED
\$33,900
3 bedroom brick ranch on treed lot, bath off master bedroom, dining area, wet plastered walls and 2 1/2 car garage. \$9,500 down mortgage. Quick occupancy.

FARMINGTON GREAT STARTER HOME
\$19,500
Aluminum siding, paved street, large double, 3 bedroom, carpeting throughout and only \$3,200 down mortgage.

ONE WAY for.....
Old fashioned personal service... Fine

316 Westland Garden City
GARDEN CITY, by owner, special 4 bedroom tri-level, new carpeting, appliances, 1 1/2 car garage, 1 1/2 car garage, 1968 converted 9 1/2% mortgage. Immediate occupancy. \$22,000. 522-2222

COLONIAL
\$34,950
With family room, fireplace, 1 1/2 baths, 2 car attached garage. Newly decorated and ready to move into. No Cl. GROSSMAN 565-8840

WESTLAND
OPEN SUN. 2-5 PM
34239 Beechnut, near Wildwood. 3 bedroom, 1 1/2 bath, 1 floor with attached garage. Large enclosed porch, carpeting. \$25,900. Call Dorothy Fuller.

REAL ESTATE ONE
565-3200

PLUSH RANCH
Exquisite decor offered in this 3 bedroom brick ranch built in 1970. 1 1/2 baths, family room, natural fireplace, large kitchen, 2 car garage, full basement, central air. Only \$35,900.

Century
21
HARTFORD WEST 453-7600

WARREN - HENRY RUFF Area. 3 bedroom brick, full basement, 2 car garage, central air, walk to all schools, many extras. \$30,900. Buyers only. 427-4464

TRI-LEVEL
A lot of house for the money. 3 bedrooms, family room, 1 1/2 baths, 2 car garage, located in beautiful area. Only \$29,900.

Century
21
HARTFORD WEST 453-7600

Double or Nothing
Double size lot - double bargain, 3 bedroom bungalow, 2 car garage, finished basement. See for yourself. Only \$25,900.

RED BARON
422-8220

WESTLAND. Two bedrooms. fireplace, new carpet, 2 1/2 car garage. Large lot. 723-4800

GARDEN CITY
Immaculate 3 bedroom home. Beautiful rec room with fireplace, 24 x 26 new garage, country kitchen, \$31,500. Call: DON or MARTHA ALLEN

CENTURY 21
HARTFORD 414 478-6000

316 Westland Garden City
THREE BEDROOM tri level in superb condition. Quiet, treed street. Family room, garage. Dibble Realty. 522-1020

CENTRAL AIR
Live in air conditioned comfort in this 3 bedroom brick ranch with country kitchen, super finished basement, attached garage, located in Tonsquish Village, 1/4 mile from Westland Shopping Center. Only \$31,900.

CAMELOT 525-5600

HUD & VA HOMES
As Is and Repair
Large Selection
Westside Realty. 274-9400

GARDEN CITY
TERRIFIC BUY. 3 1/2 bedroom bungalow, country style kitchen, large spacious rooms, large lot, fenced yard, 1 1/2 car garage, finished rec room, schools nearby. Must see to enjoy. Only \$27,900.

MINDER REAL ESTATE
522-4611

FIRST TIME OFFERED!
WESTLAND
\$49,900

HORSE LOVERS ATTENTION!
1 1/2 acres permits country living in the city. 3 horses allowed. 6 room, 4 bedroom brick Cape Cod with recreation and family room.

Thompson-Brown
261-5080

WESTLAND-LIVONIA SCHOOL
area. 3 bedroom brick ranch, full basement, gas FA, central air, only \$30,900. Call Fran Hehn. Norwood No. 11, Inc. 523-3010

WESTLAND. 3 bedroom brick ranch, 12x18 foot living room, newly decorated kitchen, fully carpeted, full basement, stove, drapes. \$38,900. 722-8183

316 Westland Garden City
Great Assumption
Extra large 2 bedroom house. De-luxed porch, 2 car garage, huge treed lot. Extra sharp. \$5,500 will assume all. CALL 525-7400

GRAMCO SUPER STARTER
In charming Westland location. Excellent carpeting throughout. 3 spacious bedrooms, formal dining area with door to 18 ft. patio, 2 1/2 car garage. Just \$26,500. Call: 459-2900.

TONQUISH
Sharp 3 bedroom brick ranch in Westland's finest area. Large country kitchen, full tiled basement, nicely landscaped yard, just \$28,900. Call: 459-2900.

STEAL
This starter bungalow in treed Westland location. Rustic family room with natural fireplace, screened terrace, 1 1/2 car garage. Only \$22,900. Call: 459-2900.

"MINT-MINT"
3 bedroom fully carpeted brick ranch in beautiful Westland area. 2 full baths, finished basement, large covered patio with gas grill, 2 1/2 car garage. A real delight! Just \$29,900. Call: 459-2900.

Century
21
459-2900

316 Westland Garden City
WESTLAND
Nicely decorated 3 bedroom brick ranch home with full basement, 17 foot farm size kitchen, gas heat, 2 car garage. A real bargain at \$35,900. Easy terms.

LEE
"Call Lee, and start packing"
978-8181

318 Redford
7 MILE-BEECH area. 3 bedroom brick colonial, dining room, basement. 1 1/2 car garage. \$38,900. 522-8822

OPEN HOUSE
SUNDAY 2-5 P.M.
4143 Buno - Brighton. Call for directions. Four bedroom Colonial. Large family room. Basement. Attached garage. A "must see." Minutes from expressways. \$53,300.

21919 S. Brandon - South of 9, West of Inkster. Three bedroom brick ranch. Finished basement. Lovely treed lot. Covered redwood deck. Garage. \$35,600.

23974 Barfield - South of 10, West of Middlebelt. Spotless, homey three bedroom Colonial. Family room with fireplace. Large living room with cathedral ceiling. A real family neighborhood. \$43,900.

BRIGHTON
Three bedroom brick ranch with family room, finished basement. Attached garage. Many extras. Large lot. \$40,900.

1ST UNITED
OMAR G. Sanderson
535-2720 474-3000

318 Redford
THE REDFORD SPECIALIST
"VERY STILL 937-2300"
"HIP RANCH"
"A Rare Find" ranch with large kitchen and a dining room! 3 bedrooms, full basement, garage, assume \$17,500, 6 1/2% balance, \$203 payment. Asking \$29,900. 11429 Royal Grand. Extra nice condition. CENTURY 21 HALLMARK INC.

318 Redford
REDFORD. 1 1/2 story 3 bedrooms, family room, finished basement, garage, air conditioner. \$27,900. 522-8865

318 Redford
LAND CONTRACT terms. \$1790 down. 1 block E. of Telegraph, E. of 5 Mile. 3 bedroom brick ranch, built in 1968, full basement, country kitchen, built-in, newly carpeted and decorated. \$14,700. Immediate occupancy. Owner. 447-1000

EASY LIVING
Relax at 1000 Brady in the low maintenance, 3 bedroom brick ranch, 11 x 17 living room, large fenced lot. Garage. This many features for only \$24,500. Call now for your tour. 522-8880

SOUTH REDFORD. 3 bedroom brick ranch, 1 1/2 baths, new fornic kitchen, newly decorated, finished basement, 2 car garage, mid 30's. By owner. After 5 PM. 527-9900

318 Redford
LAND CONTRACT terms. \$1790 down. 1 block E. of Telegraph, E. of 5 Mile. 3 bedroom brick ranch, built in 1968, full basement, country kitchen, built-in, newly carpeted and decorated. \$14,700. Immediate occupancy. Owner. 447-1000

REDFORD TOWNSHIP NEED BEDROOMS?
4 BEDROOMS in this 3 story home. full basement, carpet thru-out, large enclosed porch and 1 1/2 baths. Only \$22,900.

Red Carpet REALTORS
522-3500

LOOKING FOR plenty of home in a convenient location, you must see this 3 story brick home, 3 bedrooms, large living room, formal dining room, basement, garage, carpeting. Only \$28,900. By owner. 523-5165

318 Redford
REDFORD and 5 Mile area. 3 bedroom brick ranch, tiled basement, closed in porch, garage, excellent condition. \$35,000.

OPEN SAT. 2 to 5
1000 Beech Daly. South of 6 Mile Rd. 3 bedroom brick ranch, nicely decorated, wooded lot. VA terms acceptable. \$38,500.

John D. Rogers
REAL ESTATE SERVICE
277-6464 278-5134

THREE bedrooms, 1 1/2 baths, face brick, full basement, 2 1/2 car garage. \$38,500. 523-5222

318 Redford
REDFORD and 5 Mile area. 3 bedroom brick ranch, tiled basement, closed in porch, garage, excellent condition. \$35,000.

OPEN SAT. 2 to 5
1000 Beech Daly. South of 6 Mile Rd. 3 bedroom brick ranch, nicely decorated, wooded lot. VA terms acceptable. \$38,500.

John D. Rogers
REAL ESTATE SERVICE
277-6464 278-5134

THREE bedrooms, 1 1/2 baths, face brick, full basement, 2 1/2 car garage. \$38,500. 523-5222

318 Redford
REDFORD and 5 Mile area. 3 bedroom brick ranch, tiled basement, closed in porch, garage, excellent condition. \$35,000.

OPEN SAT. 2 to 5
1000 Beech Daly. South of 6 Mile Rd. 3 bedroom brick ranch, nicely decorated, wooded lot. VA terms acceptable. \$38,500.

John D. Rogers
REAL ESTATE SERVICE
277-6464 278-5134

THREE bedrooms, 1 1/2 baths, face brick, full basement, 2 1/2 car garage. \$38,500. 523-5222

30 DAY OCCUPANCY



IN BEAUTIFUL NORTHVILLE COMMONS
THE CHARLESTON II - Huge 4 bedroom colonial, 2 1/2 baths, den, oversized first floor laundry, side entrance garage, family room with beam and wood burning fireplace, wood insulated windows and screens, 2 pantries in kitchen, 2,600 square feet. Lovely "commons" area too with rustic covered picnic shelter, tennis courts, paved hike and bike trails, kids play area. Qualifies for tax credit.

HAVE A HOME TO SELL? ASK ABOUT OUR GUARANTEED SALE PLAN
Six Mile and Bradner Road - 1 1/2 miles west of Haggerty Road
Open Daily 1-8 p.m., Saturday 12-5 p.m., Sunday 12-7 p.m. Closed Thursday.

THOMPSON-BROWN
CALL: 476-4848 or 349-4550

GO THE MODERN WAY

HARRY S. WOLFE COMPANY

TWO LIVONIA LOCATIONS

32398 FIVE MILE RD. GA 1-5660

33235 WEST SEVEN MILE GA 7-0733

REALTOR

Once Again The Leader in Livonia Home Sales in 1974

ASK ABOUT OUR GUARANTEED SALES

TRANSFERRED
Free Information
On Homes In The Area
You're Moving To
COAST-TO-COAST

5 BEDROOMS
Busting out with space in every direction. Call now for directions to this attractive facade brick double wing colonial featuring 2 1/2 baths, full basement, family room with natural fireplace, formal dining room, modern kitchen, first floor utility and first floor den or library, two car attached garage. Tasteful decorating. \$69,900

COUNTRY ATMOSPHERE
\$32,900 - a beautiful wooded setting on one of Livonia's prettiest tree-lined streets. First offering, a retiree's paradise. Brick ranch with two spacious bedrooms, the master 22 feet long with privacy bath, 27 foot family room, two car garage.

FOUR BEDROOMS
This brick tri-level is a perfect family home and so ideally located for school. Features a 22 foot family room, large country kitchen, 1 1/2 baths, complete with two-car garage. First offering, quick occupancy. \$35,900

FIRST OFFERING
This home has everything for the executive's family. Don't pass up the opportunity to see this super sharp brick colonial complete with four large bedrooms, large foyer, sunken living room, family room with natural fireplace and wet bar. Formal dining room, big kitchen, 1st floor laundry, full basement, 2 1/2 baths with one off the master bedroom, carpeting throughout, extra insulation, attached two car garage and located on a large lot in an excellent area of Novi with swim club in the sub. Better than new and won't last at \$62,500.

PARKLIKE VIEW
An outstanding family home with a beautiful parklike view and just room galore. Four king-size bedrooms, plus the luxury of two full baths, the kitchen is made for the large family and a real dream for mother with built-in and a sewing center, full tiled basement, enclosed porch, 2 1/2 car garage. First offering. \$37,900

JR. EXECUTIVE
Beautiful spacious double wing colonial in move-in condition. Features four king-size bedrooms plus a first floor study and is accommodated by 2 1/2 baths, an excellent floor plan with large foyer entry. Entertaining fine formal dining room. The kitchen is a dream. Private paneled family room with natural fireplace, first floor laundry, huge full tiled basement and attached two car garage. \$59,900

DELUXE COLONIAL
A dream come true. A peaceful and quiet setting overlooking the towering trees and home that has had nothing but perfect care. Beautifully decorated tastefully carpeted throughout, four king-size bedrooms, family room with fireplace overlooking private patio, 2 1/2 baths, full basement, attached two car garage. \$59,900

CITY FARMER
Don't pass up this all brick three bedroom ranch on a 1/2 acre lot with large kitchen and living room with a two-way fireplace, 1 1/2 baths, attached garage. Sharp as a tack. Land contract terms. Only \$32,900.

INVESTORS
Excellent land contract terms available with this 3 bedroom home situated on approximately a half acre and zoned light manufacturing. Asking \$25,900.

PRICE REDUCED
Features a high balance low interest mortgage this 3 bedroom brick ranch is an excellent value and includes 1 1/2 baths, full finished basement, and 2 car garage. Asking \$35,900.

SWIMMERS
Enjoy summer at home with this olympic-size gunite heated pool situated on 2 large lots, professionally landscaped and completely enclosed with stockade privacy fence. Along with the pool you'll get a custom 3-bedroom 2 1/2 bath quad level with all the features a fun loving family will appreciate. Asking \$54,900.

COUNTRYFIED
Enjoy life on the farm on 5 acres with a 5 bedroom, 2 bath farmhouse that will be loved by the whole family with a huge formal dining room, sun porch, full basement, 3 car garage and out buildings. Ideally suited for in-laws with 2 bedrooms and a full bath on the first floor. Land contract terms. \$59,900

HIGH, WIDE & HANDSOME
Spacious 4 bedroom brick Colonial with a first floor laundry. First floor den and everything the large home buyer is looking for including a formal dining room, family room with natural fireplace, full basement and 2 car attached garage. Won't last at \$61,500.

ASSUMPTION BUYERS
High balance mortgage available with this 3 bedroom brick ranch featuring a large living room with dining ell, kitchen with dishwasher, full finished basement, carpeting throughout and fenced yard. Asking \$29,900

BARGAIN BUY
Spacious best describes this bargain priced 3 bedroom ranch with a large kitchen, gas heat, and on an extra deep fenced lot. A plus feature includes a 24 ft. family room. Only \$23,900.

HOT NEW LISTING
Undoubtedly the best buy on the market is a colonial in this 3 bedroom brick and aluminum sided home. In immaculate condition and featuring 1 1/2 baths, country kitchen, full basement, 2 car garage, and a high balance assumable mortgage. Only \$35,900.

DREAM COME TRUE
You'll think you're dreaming when you see this spectacular 3 bedroom brick ranch home with all aluminum trim, professionally decorated and ready for the white glove test. Features include a country kitchen with dishwasher, family room with natural fireplace, 1 1/2 baths, 2 car attached garage and a good assumption. \$51,900

SHARP COLONIAL
In excellent condition with everything you could want in a home including 4 bedrooms and 2 1/2 baths, formal dining room, family room with fireplace, first floor laundry, full basement and 2 car attached garage. Situated on a quiet court in northwest Livonia at only \$62,900.

Howard McKernan
Sherry Joyner
Curtis Shinsky
Fred Keel
Ken Roy
Don Jackson
Joe Ziegler
Chris Hume
Ray Bennett
Joe Ziegler
Chris Hume
Ray Bennett
Joe Ziegler
Chris Hume
Ray Bennett

HARRY L. WOLFE
DON WOLFE
HARRY S. WOLFE
HARRY E. WOLFE
JACK JACKSON
Jack Rosch
George Schomanski
Jim Whyatt
Marge Wells
Dick Shepherd
Sam Rags

318 Redford

REDFORD - OLD REDFORD
9 Miles - Lehigh, Redford over-
mounts. Super 1 bedroom over-
looking the garden. Senior citizens
friendly. \$15,900. Call Don LeGue.
MAYFAIR KE 7-2700

BY OWNER, 3 bedroom custom
ranch, family room, fireplace, car-
pet, new formal kitchen. South
Redford. \$37,500.

\$700 TOTAL INVESTMENT
GI or FHA
Modern 3 bedroom home on
paved street. Complete alum-
inum including garage, on 70
ft. lot. Family kitchen includes
built-ins. \$22,500 full price.
CENTURY 21
HARTFORD 401 537-6808

A-1 SUPER SHARP 3 bedroom,
beautiful interior, new carpet,
drapes. Fantastic basement. Cen-
tral air. 24x24 garage. Bargain at
\$34,900. 548-1837

NEW RANCH HOME
in low taxed Redford Township.
1120 square feet, 3 bedrooms, full
basement and brick. Insulated win-
dows with screens, full carpeting,
ceramic tile bath, ravine lot. Sold
in. Close to all conveniences.
\$3,000 to move in, balance on land
contract.
533-7450 - 531-0720

318 Redford

REDFORD TWP.
One block west of Telegraph, north
of Schoenwald, brick ranch. Three
bedrooms, family, dining area.
Open to kitchen. 1 1/2 baths, fire-
place, dishwasher, patio. Two car
garage. 14128 Pines. \$45,000. Original
owner. 504-2755

319 Homes For Sale
Wayne County

SCHOOLCRAFT & Burt. 3 bedroom
bungalow, carpeted, central air,
built-in, immaculate, completely
fenced treed lot. \$14,900. 534-0900

WESTLAND
OPEN SUN. 2-5, 3176 COOLEY
Sharp 3 bedroom ranch, 2 1/2 baths,
fireplace, central air, recreation
room, carpeting, and garage. Only
\$33,500.

REDFORD TWP.
Fox, near 7 Mile, clean 3 bedroom
bungalow, recreation area in base-
ment. Located in desirable Redford
location. \$33,500.

**MURNINGHAN
KETCHUM & ALFEI**
261-9350

WAYNE, 1 1/2 story bungalow, new
carpeting thru-out, full basement,
gas heat. Conventional mortgage
only. \$32,800. 322-9715

319 Homes For Sale
Wayne County

7 Mile - GRAND RIVER
LIKE BRAND NEW 2 bedroom
ranch, brick, full tiled basement,
lots of extras, attached garage,
large lot. 504-5100

GARDEN CITY
Only \$28,000 buys ultra sharp 3 bed-
room brick ranch. Your own night
club in basement. 2 1/2 car garage.
won't last. 348-0700.
BRUCE ROY REALTY INC.

302 Birmingham
Bloomfield

FRANKLIN, Tri-level, Colonial con-
cept, 1 1/2 acres, 3 bedrooms, 2 1/2
baths, 2 1/2 car attached garage. Ap-
prox \$28,000 down. Let's talk -
Owner. MA 6-5300

ADAMS-BIG BEAVER, Birmingham
Schoenwald, 4 bedroom brick Wil-
liamsburg colonial on wooded 1/2
acre. 2 1/2 baths, brick fireplace in
paneled basement ceiling family
room. Also cozy library with
shelves. 1st floor laundry. Carpet
and traverse drapes throughout.
Rear patio, oversized garage with
opener. full basement. Assemblable
28 year 6 1/2% mortgage. 2288 Oak-
leaf Drive, Troy. \$68,000. Call
owner for appointment. 643-4000

302 Birmingham
Bloomfield

MAGNIFICENT tri-level, 4 bed-
rooms, extra large master bed-
room, open to upper deck, terrace
back, with fireplace, close
to lower deck, patio and
outdoor. New kitchen June '74.
Overlooking Lake. Call for details.
Norwood No. 11, Inc. 523-3010

302 Birmingham
Bloomfield

BLOOMFIELD Orchard Tri Level,
3 bedrooms, 2 1/2 baths, 2 1/2 car garage,
large family room, central air, ap-
pliances and many extras. Well
maintained home in nice family
neighborhood. \$38,900. By owner.
585-2765

BLOOMFIELD - TREED LOT
Gorgeous 4 bedroom tri-level in de-
sirable and convenient location.
Bloomfield Schools. By owner.
\$69,800. Open weekends 1 to 5. 6851
Timber Ridge or call. 851-1200

SAVE \$2,000 CASH
Immediate Occupancy
Buy a new 4 bedroom Luxury
home in North Bloomfield Hills
which are eligible for a special
\$2,000 income tax credit plus ... If
you buy now, you will be saving
many thousands of dollars by pur-
chasing at last year's low prices.
Hurry!! These eligible homes
won't last long! Remember the tax
credit only applies to new homes
built before March 25, 1975. Don't
miss this once in a lifetime oppor-
tunity to buy a new home in last
year's lower price, plus save \$2,000
from the tax credit.

MODELS OPEN 1PM - 5PM
2336 SEVERN LANE
West of Eastways Rd. between
Long Lake & Square Lake Rds.
RODNEY LOCKWOOD & CO.
647-7700 644-4024

302 Birmingham
Bloomfield

BY OWNER
Charming older home on one of Bir-
mingham's most unique streets. 4
bedrooms, living room and family
room both have fireplaces. New
kitchen, unique dining room-deck
combination. 1st floor laundry,
mud room - sewing room. Many
built-ins. 1 1/2 baths, aluminum sid-
ing. Deck and landscaped patio
with marvelous climbing tree over-
look very large lot. One block from
Garden Lake. Only \$54,500 for
quick sale directly by owner. Call
for app. 646-6300

1665 STANLEY BLVD., Birmingham
1 1/2 story brick - aluminum. 3
bedrooms, 1 bath, finished base-
ment, garage. \$38,900. 643-3505

OPEN SAT 1-4
TREAT YOURSELF TO THE in-
spection of this picturesque 1 1/2
Story with 3 bedrooms, 2 1/2 baths, fi-
nished rec room with bar, built-
ins around fireplace, porch in
fenced yard with trees. Brick
patio, 1/2 car garage. Fresh and
Clean! 2320 N. Auburn, S. of 14
Mile, W. of Greenfield. Price Re-
duced. \$48,900.
Ask for PAT BANNON

chamberlain
646-6000 642-0069

GREATLY REDUCED
BY OWNER, California bi-level
ranch, 3 bedrooms, Bloomfield
Hills schools. 1 1/2 acres, great for
family living and entertaining. Call
for appointment. 681-3598

302 Birmingham
Bloomfield

FRANKLIN Enclosed hillside
acre, 4 bedrooms, custom built con-
temporary bi-level. Cathedral liv-
ing and dining rooms. 2 1/2 car gar-
age. \$125,900. By owner. MA 6-0405

OVERLOOKING BIRMINGHAM
COUNTRY CLUB Spacious
Cape Cod in Beverly Hills.
Large living room, separate
dining room, 2 fireplaces,
family room and rec. room.
Huge kitchen and breakfast
room, full basement, built
ins, central air, 4 bedrooms,
2 1/2 baths. A real family
home at \$69,900.

OPEN SAT & SUN 2-5
32750 Bellvue Tr. Beverly
Hills, N. of 13 Mile and E. of
Tahoe. All the charm of a
true Cape Cod. Plenty of
space with 4 bedrooms, 2 full
baths, formal dining room, li-
brary, modern kitchen and
1st floor laundry. All on a
beautiful treed lot within
walking distance to school.

HOWARD T. KEATING
646-1234

OPEN SAT-SUN 10-6 PM
UNIQUE 3 bedrooms, brick ranch
with beamed cathedral ceilings. 2 1/2
baths, large fireplace, 1/2 acre land-
scaped lot with trees. 1629 kitchen
with built-in, large eating area.
Laundry room off kitchen. 2 1/2 car
garage with work room, gas
central air and heat with electronic
filter. Birmingham schools. 8 1/2%
mortgage. Superb condition. 3334
Paddington, Birmingham. 647-4354

OPEN SAT. 2-5
6000 Braemore Trail.
Bloomfield, prime area, brick
3 bedroom ranch, library, for-
mal dining room, super fam-
ily room, central air, on well
landscaped acre lot.
Ed F. Johns & Assoc.
647-6300

QUIET PARK - To the rear insure
complete privacy for this 4 bed-
room, 2 1/2 bath Colonial home. For-
mal dining room, natural brick fire-
place in family room, carpeted rec
room, built-in kitchen. Reduced.
\$82,900.

chamberlain
647-5950

302 Birmingham
Bloomfield

BLOOMFIELD VILLAGE lovely 9
room brick home, 1/2 acre, profes-
sionally landscaped, patio and
landed pool. 4 bedrooms, 3 1/2 baths,
large living room plus family
room, den, 3 story entrance foyer,
custom built, 1st time offered.
642-1855

BIRMINGHAM
FOUR bedrooms, 2 baths, study
and heated Florida room. Dish-
washer and disposal, nice family li-
cation. By owner. \$41,900. 642-2725

PINE LAKE
Extreme Southeast. Acres from
Wabash, off Middlebelt Rd. Private
back privileges in front of 2285
North Pine Center Drive, southern
exposure on Long Lake Road.
Unique lake-side entrance drive
leads to an Estate-placed 3 bed-
room Ranch. Beamed ceilings,
wicker furnished and a 3 way floor
to roof, paneled brick fireplace for a
24 ft. x 12 ft. sitting room, having 2
vinyl glass doors plus dining L
and Den L. This coveted property
offers complete amenities and
more for \$72,500. Immediate posses-
sion. Please phone. 681-5814

OPEN SUN. 1-5
1643 Ledbury Drive.
Bloomfield. Immaculate brick
4 bedroom ranch, 2 1/2 baths,
2 family rooms, central air,
great summer living with free-
form gunnite pool on large
lot.

Ed F. Johns & Assoc.
647-6300

BY Owner, \$67,900, excellent
location off I-75, ideal for a young fam-
ily, 3 bedroom brick ranch, 1 1/2
baths, family room, full basement,
redwood deck, appliances avail-
able. Open Sun. 1-5 PM or by ap-
pointment. Bloomfield Orchard
Sub., 2539 Cornhill Dr. 335-0812

OPEN SUNDAY 1 to 4
BEAUTIFUL hilltop contemporary
Colonial on ravine and cul de sac
in Georgetown, Birmingham
schools and mainline. 4 bedrooms,
2 1/2 baths, air conditioning, spring-
ler. Large custom kitchen, with
many cupboards. Living room, din-
ing room, family room, 1st floor
laundry. Playroom, den and red-
wood deck overlooking many trees.
Hardwood floors, track lighting, cus-
tom drapes, gas barbecue. \$52,500.
642-6134

OPEN SUN. 1-5
Professionally landscaped Brick Co-
lonial in fine location. Excellent
floor plan with spacious rooms. 4
Bedrooms, 2 1/2 baths, fireplace
family room, plus paneled library.
Custom carpet, drapes, curtains,
plus extra too numerous to men-
tion. Heated pool and terrace. 4865
School Bell Lane. East of Inkster.
North of Maple. 658-1213

THRIFTY SUNDAY
4 BEDROOM
Colonial, 2 1/2 baths, family room,
dining room, eat in kitchen, fire-
place in living room and rec. room.
Carpeting throughout. 2 car gar-
age. Shelton, Midvale School
area. \$68,900. Larches Dr. 647-0000

3 BEDROOM
Ranch, 1 1/2 baths, separate dining
room, eat in kitchen, fireplace in
living room, includes all tacked car-
peting. 2 car garage, Shelton, Mid-
vale School area. \$67,500. SUPER
YARD. 644-7501

BOTH OPEN HOUSE
SUNDAY 2 PM - 5 PM
3 BEDROOMS, 1 1/2 baths, screened
porch off living room, library, din-
ing room, family room, full base-
ment, recently repainted, land-
scaped. \$68,900. By owner. 334-7053

"MUST SEE"
OPEN SAT. & SUN. 2-5
5349 Echo Rd.
N. of Quorton, W. of Telegraph
3180 Parkland
N. of Maple, W. of Middlebelt
Two beautiful custom built quads -
each on lovely large treed lot. 4
bedrooms, family room, separate
dining room & much more.
TONI BEASAW
647-1461 647-0800

BEVERLY HILLS Reduced for
quick sale. Open Sat. Sun. 2 PM -
5 PM. 3 bedrooms, 1 1/2 baths, fire-
places in living room and paneled
family room. Kitchen eating area.
New carpet, wallpaper, window
treatments. Screened porch.
Enormous basement, attached gar-
age. Does not look like a
street. Come in and we'll show you
how spacious it really is. \$66,900.
16340 Amber. 655-5117

LEAVING TOWN!
Don't Want To Sell?
Consult us about our Rental and/or
Property Management service.
Over 5 years experience in manage-
ment field. Competitive rates.
GOODE REAL ESTATE
1411 N. Woodward MI 7-1800

Ralph Manuel
ASSOC. INC.
West Bloomfield
681-4500

FRANKLIN by owner, 3 bedroom
ranch on 1 acre. Fireplace living
room, 1 1/2 baths, window porch, at-
tached 2 car garage. \$54,900. 638-1213

SUCCESS.....THE CHAMBERLAIN WAY

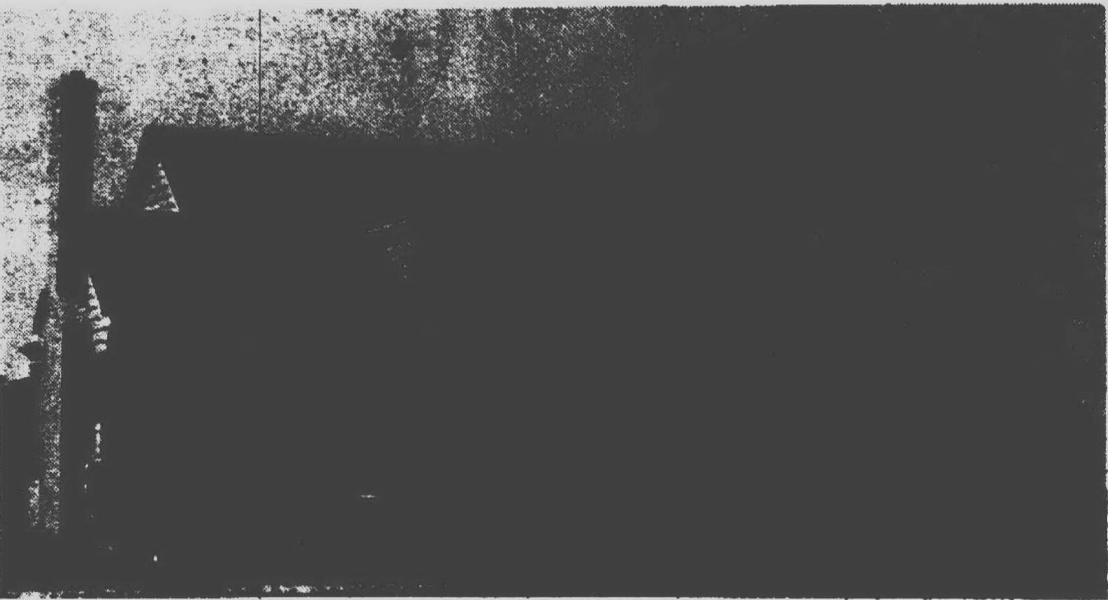

GARY COOK
Manager
Westland/Livonia Office
721-8400

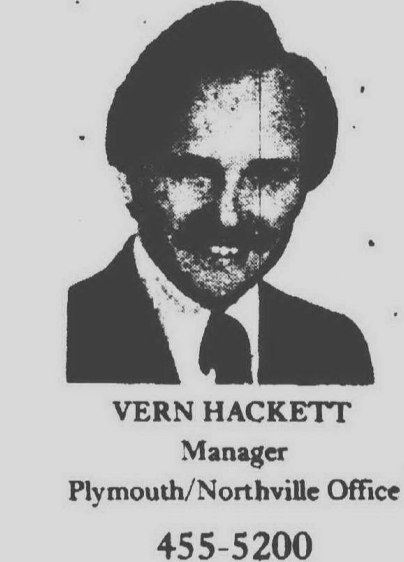

VERN HACKETT
Manager
Plymouth/Northville Office
455-5200



TOM KUSTER
Manager
Livonia/Farmington Office
476-9100

Our managers work hard and we are featuring them in this ad as recognition of the work they do! Briefly, they are charged with the responsibility of developing and maintaining a well trained team of people. They make sure their team is kept abreast of market conditions, financing availability, new marketing ideas, etc., so that you can rest assured your property will be marketed professionally and successfully. Call today and let a Chamberlain sales associate put the "Chamberlain Way" to work for YOU!

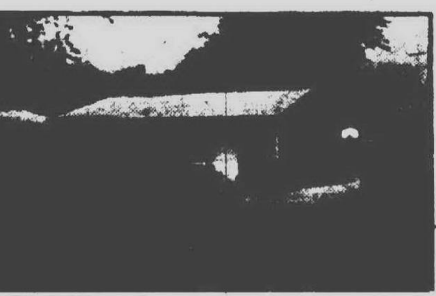

IT WON'T LAST LONG! Just listed 3 bedroom brick ranch features beautiful family room with beamed cathedral ceiling, full wall windows and fireplace. Plus partially finished basement 1 1/2 baths, pool and patio, 2 car garage and more in Redford for just \$36,900. Call MARGO SCHELL at 476-9100



X-TRAI! X-TRAI! This home is full of 'em! French Ranch style, 3 plush carpeted bedrooms, custom draperies throughout, stereo speaker system, huge kitchen with micro-wave oven, finished basement, ELEGANT AND CLASSY!!! Just reduced by anxious owners to \$28,500. Call 721-8400.

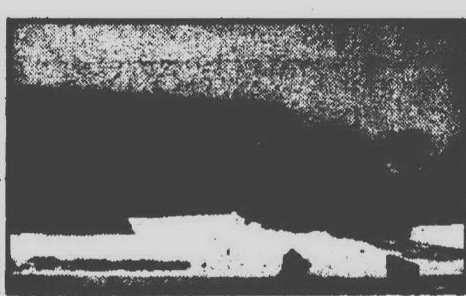

GRAB IT FIRST... before some one else does. FANTASTIC Multi-level duplex with smashing Decor. This spacious home contains 4 bedrooms, family room with fireplace, central air, many more extras so, call 455-5200 for your personal tour. Priced \$37,050.



GOOD AS NEW 3 Bedroom brick ranch with aluminum trim, plush carpeting throughout, recreation room with bar, fenced lot and garage in lovely Livonia for just \$30,900. Call TOM KUSTER at 476-9100

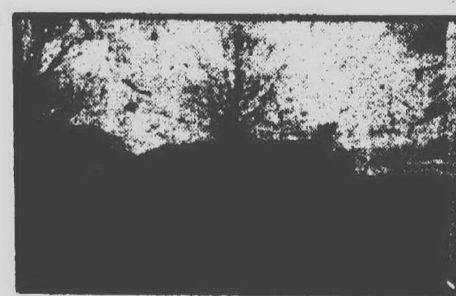

EXTRA LOW TAXES Makes this 3 bedroom brick ranch with a full basement in Westland comfortable for your budget. CENTRAL AIR makes it comfortable for your relaxation. Hurry and call TODAY for an appointment 721-8400 Only \$27,500.



SUPER! SPECIAL! Fantastic view of HINES Park, with 1/2 acre lot, 4 bedrooms, 2 full baths, 2 fireplaces, 2 car attached garage. Many extras, a must to see so call 455-5200, \$58,500.

BRING THE KIDS 5 Bedroom Colonial with 2 1/2 baths, recreation room, 2 sons heat, central air in upper level, garage and dog run in another area of Redford for \$39,900. Call and ask for REUBEN AHO at 476-9100

7% INTEREST Mortgage. Assumption on this super 2 bedroom Condo with Central Air, washer and dryer, refrigerator and 1 1/2 car garage for \$23,900. Call 721-8400.

WANT ALONENESS? 5.79 private acres located in Northville. 5 bedrooms, fireplace in living room, air conditioning. New 16x24 horse barn with fenced in yard. Plenty of room to roam so call 455-5200 for your tour.

BRIGHT AND SUNNY Sparkling clean 2 story home with modernized furnitz kitchen, 3 bedrooms, dining room, family room, fenced lot and 2 car garage in fine area of Livonia. Only \$25,900. Call 476-9100

FLASH-FLASH-FLASH!!! Stop the process! Just on the market - Westland - Livonia Schools - 3 bedroom contemporary home - finished basement has bar and full bath-gorgeous kitchen with dishwasher and cupboards galley - must buy at \$31,500 - DON'T WAIT! Call 721-8400 and ask for Terry Gory.

BUY A PIECE OF THE BLOCK you'll be glad you did with this amazing home in Canton Township. 3 bedrooms, 1 1/2 baths, new home, builder's model so there are a lot of extras. Call us today, tomorrow may be to late, 455-5200. Priced at \$42,400.

IN THE MOVE MOOD! Attractive brick ranch offers 3 bedrooms dining room, central air and fenced lot in convenient Farmington location. Close to shopping. Bungalow priced at \$34,900 Call 476-9100 today.

EVERYTHING IS HERE. Sharp 3 bedroom brick ranch, Family Room, finished basement, large chimney shed, brick from 2 1/2 car garage and beautifully landscaped with patio. Two new ovens to keep cook, a swimming pool and covered air conditioning in Westland's best area. All for only \$44,900. Call 721-8400. Ask for Joan Frank.

HATE TO CUT GRASS? Then buy this maintenance free Condo in Northville. On a premium lot overlooking club house. Featuring 3 bedrooms, 1 1/2 baths, family room with fireplace, full basement, call today 455-5200. Priced at \$37,900.

Livonia/Farmington Office
3590 Middlebelt Rd.
Livonia, Michigan 48150
476-9100

Westland/Livonia Office
4425 E. Grand Ave.
Westland, Mich. 48186
721-8400

Plymouth/Northville Office
1015 W. Main St.
Plymouth, Mich. 48170
455-5200

IF YOUR FAMILY IS BLOOMING, ONE OF THESE HOUSES IS FOR YOU!

In beautiful Coventry Woods, Livonia, with room for all of you. 4 bedrooms, 3 full baths, 25' family room, 20' kitchen, formal dining room, 2 car garage, and of course, a fireplace. New carpeting throughout. \$59,900.

Redford Township. In Westgate Park, this custom 3 bedroom home with dining room, 2 fireplaces, recreation room and modern kitchen. Immediate occupancy. \$43,900.

Dearborn Heights. Just lovely, this 3 bedroom plus den or 4th bedroom home. Modern kitchen, 1 1/2 baths, recreation room and carpeting. Asking \$39,900.

Rosedale Gardens, Livonia. 4 bedroom colonial with family room, and screened porch for those hot nights. 1 1/2 baths, quick occupancy. Asking \$44,900.

The Professionals Who Care
CHARLES ALLEN REAL ESTATE
15337 Farmington Road
Call 421-2100

EARL KEIM REALTY

LIVONIA and AREA

BUNGALOW--Aluminum siding, 3 bedrooms, 1 1/2 baths, extra kitchen in basement, new roof, fenced yard, garage, home is in A-1 condition.
PRICE \$26,900 Call 261-1600

ROSEDALE GARDENS--Face brick ranch, family room, full basement, 3 bedrooms, 2 car block garage, natural fireplace in living room, handy to all conveniences.
PRICE \$34,900 Call 261-1600

COUNTRY HOMES SUBDIVISION--An attractive 3 bedroom brick ranch, lots of extras wired garage, cyclone fence, new roof, 1 1/2 baths, enclosed and heated porch.
PRICE \$6,000 Call 261-1600

REDFORD--Very sharp 3 bedroom ranch, 1 1/2 baths, 2 car garage, beautifully decorated with finished basement, very unique, has bar and gas log fireplace.
PRICE \$36,900 Call 261-1600

SPACIOUS--Prestige home, Normandy roof, 2 bedrooms, 1 1/2 bath brick ranch; huge living room, fireplace, dining room, den and music rooms could be bedrooms, large recreation room with bar and fireplace, attached garage, expansion attic, good mortgage assumption, on 3 lots in Rosedale Gardens Subdivision of Livonia.
PRICE \$45,900 Call 261-1600

WOODCREAK FARMS--Beautiful 4 bedroom Colonial on a well treed lot, features family room, raised hearth fireplace, 2 1/2 baths, dining room, finished basement, den, attached 2 car garage.
PRICE \$69,900 Call 261-1600

FARMINGTON and AREA

PRICE REDUCED -Sharp 3 bedroom brick ranch in immaculate condition. 1 1/2 baths, fenced yard, a really delightful home with excellent assumption.
Priced at \$34,900 477-0880

TOWERING TREES -Surround this cozy 3 bedroom ranch. Remodeled kitchen, heated 2 car garage, circular drive, large patio. Must be seen.
\$41,900 477-0880

TENNIS COURT -included with this ideal large family or in-law floor plan. Two complete kitchens, in-door barbecue, two fireplaces. Huge family room with wet bar, covered patio and circular drive.
\$67,900 477-0880

SOMETHING YOUR FAMILY NEEDS -SPACE! Delightful two story home in Livonia. Four bedrooms, 2 1/2 baths, den, finished basement. Loads of room. Close to schools.
Only \$44,500 477-0880

WIDE OPEN SPACES -10 Acre Horse Farm, 3 bedroom ranch with 2 baths, oversize garage, 40x30 barn. Land contract available.
Reduced to \$84,500 477-0880

IN A CHOICE NEIGHBORHOOD -Living really starts in this lovely 3 bedroom ranch with Florida room, located in Kimberly Subdivision. 2 Full baths, natural fireplace, excellent condition.
\$45,900 477-0880

VALUE WITH COMFORT -Sharp 3 bedroom brick ranch in immaculate condition. 1 1/2 baths, fenced yard, immediate occupancy, excellent assumption.
Priced at \$35,900 477-0880

261-1600
EARL KEIM REALTY & DEARBORN INC.
LIVONIA OFFICE
15707 FARMINGTON RD., LIVONIA

477-0880
EARL KEIM REALTY & DEARBORN INC.
FARMINGTON OFFICE
31715 GRAND RIVER, FARMINGTON

302 Birmingham Bloomfield

Open Sun. 1-5
Beautiful landscaped courtyard welcomes you to this contemporary ranch home with an "open" feeling. Gallery window wall reveals outstanding redwood deck bordered on 3 sides by the living room, dining room and sunken paraded family room. 4 bedrooms, 2 1/2 baths. Central A-C and burglar and fire alarm systems. Beach privileges too. \$118,000.

Walk to School
Nicely landscaped brick ranch in desirable area. Birmingham schools. Fireplace living room features picture window wall that overlooks free - form granite pool in lovely yard. Country kitchen with large eating area. 3 bedrooms, 2 1/2 baths plus recreation room and additional bedroom and bath on lower level. \$82,500.

Wabeek Condo
Living room with fabulous natural wood fireplace and beamed cathedral ceiling, eat-in kitchen with illuminated ceiling, dining room with golf course view and luxurious deep shag carpet throughout. Are some of the many extras that come with this professionally decorated Condo. 2 bedrooms, 2 baths plus library. \$85,000.

Newly Listed
Bloomfield Hills Condo. Kitchen has double sink, dishwasher, disposal and double oven. 1 bedroom, 1 bath plus dressing area. Good closet space. Fully carpeted and draped. \$22,900.

Great For Entertaining
Brick bi-level ranch on beautiful privacy lot framed by trees. Spacious rooms flow throughout. SE. Charles kitchen. 5 bedrooms, 3 1/2 baths, family room, billiard room, heated and air conditioned Florida Room. Cabana in rear and 2-level deck that descends to free form heated pool. Extras too numerous to mention. \$118,900.

Open Wed., Thurs., Sat., Sun. 1-5
Magnificent pillared Colonial - 2600 sq. ft. of quality construction. Circular staircase rises from marble entry foyer. Inviting oak paneled library. Luxurious Mueschler kitchen with Corning appliances. Dressing rooms in all 3 bedrooms, 3 1/2 baths. Generous floor covering and wallpaper allowance will be given. (One of 3 Models). 4350 Yale Court, in Wabeek W. of Telegraph. S. of Long Lake Rd. \$195,500.

Ralph MacNeil
ASSOC. INC.
West Bloomfield
681-4500

PINE LAKE ESTATES Colonial with 10 rooms, 2 1/2 baths, 5 bedrooms, study. Many extras. Very desirable, lake privilege and beach. \$78,500. Owner. 4274 Claire Dr. 626-2833

302 Birmingham Bloomfield

OPEN HOUSE SUN 1-5 PM
Covington by the Lake. 3418 Macmillan. Elegant 3 year old, 4 bedroom, 4 bath Colonial. Bloomfield Hills schools, family room, dining room, 1st floor laundry, many extras. All very large rooms. \$85,500. 685-8239

LIKE FIREPLACES?
Brick ranch with Meadow Lake privileges has fireplace in living room, family room, kitchen & rec room. Dining room. Kitchen with built-in has two self cleaning ovens and eating area. 4 bedrooms. Rec room with wet bar. Screened porch. Quick possession. \$89,900.

PILLARED COLONIAL
In Excellent in-town location. Dining room, library. Fireplaces in living room and family room. Tiled basement. 20 Foot sun deck. Garage with openers. Fenced yard. Sprinkler system. Carpet & drapes. \$87,900.

3 BEDROOM RANCH
Well maintained, beautifully landscaped. 2 Large private patios. Attached garage with openers. 1 1/2 baths. Living room with fireplace. Kitchen with eating area. Good family home. \$84,900.

SNYDER KINNEY & BENNETT
BIRMINGHAM MI4-7000

WEST BLOOMFIELD LAKE ESTATES
SEVERAL new spacious and luxurious custom built 4 bedroom brick colonials now under construction to be finished in 2 months. All have large living rooms, full sized dining rooms, paneled family rooms, library, breakfast nooks, spacious kitchens with GE built in appliances. 1st floor laundry rooms, full basements. 2 1/2 car attached garages. 100x135 lots on paved streets. Private spring fed lake for boating and fishing and winter sports for residents. Near shopping, schools and recreation centers. Priced from \$89,500 to \$115,000. A \$2,000 tax credit available on the last 3 homes. You can select your color scheme if you buy now. Trade in your present home or lot. Open daily and Sundays 1 to 6 P.M. Phone 682-7290. A SULLIVAN SMITH - WOODBURY BLDG. CO. PLANNED COMMUNITY.

QUAKER VALLEY
STREAM - RAVINE - TREES
Spacious immaculate contemporary quad-level, unique interior. \$98,500. Details from Owner:
476-0005
649-2410

302 Birmingham Bloomfield

Like Fireplaces?
Brick ranch with Meadow Lake privileges has fireplace in living room, family room, kitchen & rec room. Dining room. Kitchen with built-in has two self cleaning ovens and eating area. 4 bedrooms. Rec room with wet bar. Screened porch. Quick possession. \$89,900.

Pillared Colonial
In excellent in-town location. Dining room, library. Fireplaces in living room and family room. Tiled basement. 20 ft. sun deck. Garage with openers. Fenced yard. Sprinkler system. Carpet & drapes. \$87,900.

Three Bedroom Ranch
Well maintained, beautifully landscaped. 2 large private patios. Attached garage with openers. 1 1/2 baths. Living room with fireplace. Kitchen with eating area. Good family home. \$84,900.

SNYDER KINNEY & BENNETT
BIRMINGHAM MI4-7000

GRAND RE-OPENING
Georgetown of Bloomfield Hills A unique design, attached single homes from \$57,900. 7 1/2% mortgage available. LEASE BUY A personal program for you. Guaranteed Price. Payments lower than rent. Low down payment.

BUY NOW, only a few units left and they presently qualify for a \$2000 tax credit.

Models located on South Blvd. between Adams and Opdyke Rds. Open Daily from 12AM-8PM. Closed Thursdays.

CALL BOB 334-7030

BIRMINGHAM Treed corner lot, 3 bedrooms, newly painted inside and out. Dishwasher, draperies, carpeting throughout. 2 1/2 car garage, fenced lot, by owner. 7 1/2% assumption available. \$32,900. 647-1332

302 Birmingham Bloomfield

CONTEMPORARY
WARM and imaginative Contemporary Bi Level, has great visibility, openness and light. Situated on an elevated knoll. Dramatic foyer, formal dining room and living room, family room, recreation room and 2 fireplaces. Five bedrooms, with 3 full baths, rustic deck, unique courtyard plus patio. 2 1/2 car garage. \$124,900. For further details, ask for the Special Brochure. NOT A DRIVE BY!

BROOK
Realtors Birmingham 644-6700

BY OWNER, Bloomfield Hills Schools. 4 Bedroom, 2 1/2 baths, large colonial. Panneled family room, deck. Pool available. Fox Hills. \$89,000.

BIRMINGHAM Adams School area. 25 year old charming Brick Cape Cod on small well landscaped lot. Four bedrooms or 3 and library. 2 full baths, living room with marble fireplace. Formal dining room. Modern kitchen with eating space. Marble window sills throughout. Oak floors. Full basement with forced air furnace. Slate patio and small screened in porch. 3 car garage. You must visit this home to appreciate it. By owner. \$85,000. Call for appointment. 647-0445

BLOOMFIELD SQUARE
\$2,000 TAX CREDIT
3 new colonials. Your choice of a Tudor, Spanish or Pillared home. \$88,900 to \$98,900.

BASE LOTS, 2 choice interior lots at base, price now available for build job. Custom design your own home.

Located in Bloomfield Township on Provincial Drive, 1 1/4 miles West of Telegraph and North off Quanton Rd.

OPEN DAILY 1-6:30
GREEN LAKE RLTY
851-1027 851-8666

ONE acre, 3 bedroom ranch, Birmingham schools. \$48,000. 642-5549

302 Birmingham Bloomfield

BIRMINGHAM
2604 Windemere
OPEN SUN. 2-5
3 bedroom brick ranch. Carpeted, gas forced air heat, full basement. 50 x 150 lot. 4 blocks north of Maple Rd. between Eton and Coalidge. Just \$94,000. 644-6700

RISON REALTORS
BLOOMFIELD HILLS. 4 bedroom colonial, mint condition, treed lot with stream, 30 days occupancy, possible land contract. \$89,500. 642-4538

OPEN SAT. 2-5
Over 3500 Sq. Ft. of living area in this custom built 5 bedroom in prime location. 5 bedrooms, 3 baths, 3 lavs, family room with wet bar and music center and a regulation size tennis court - are only a few of the fine features this home has to offer. 1457 Ardmore, east of Lather, south off Quanton, \$114,700.

626-8700

Cranbrook
Assoc. Inc. Realtors

BEVERLY HILLS For sale by owner: sharp, well-maintained brick ranch with good floor plan, walking distance to Birmingham schools, 3 bedrooms, 1 1/2 baths, living room with fireplace, formal dining room, family room, finished basement, patio, attic fan, 2 1/2 car garage. \$81,500. 645-3096

Georgetown Colonial
3827 Hutchins Hill Rd. Pine Lake Estates, Orchard Lake, Long Lake Rd. area. 4 bedrooms, 2 1/2 baths colonial on large scenic lot. Good floor plan, many deluxe features. Immediate occupancy. Pine Lake privileges. \$89,900.

John D. Rogers
REAL ESTATE SERVICE
277-4464 278-5134

BEAUTIFUL Beverly Hills (Village) plus "an ancient oak". Living room has picture window at both ends. Fireplace. 1st floor laundry. 1 1/2 baths. 120 ft. wide. Shrubs, shade, sunny spot for garden. \$39,900. Open Sat. 1-4 PM. 3118 Sheridan Dr. - The Criger Co. 548-8200

302 Birmingham Bloomfield

BEVERLY HILLS
1st offering. 4 bedroom, 2 baths, 1 1/2 story, paneled family room, fireplace. 80 foot landscaped lot. 3 car garage. Only \$87,900.

RISON REALTORS
644-0700

WALK TO BLOOMFIELD SCHOOLS
By owner. Beautiful trees & privacy surround this exceptional Ranch on 1/2 acre, 3 bedrooms, library, family room, custom kitchen with all built-ins, including freezer. Many extras. Immediate possession. Reduced to \$83,500. 645-9494

FRANKLIN Cape Cod on lot over one acre. Immaculate condition. Immediate occupancy. Vacation Land Realty. 253-4092

BIRMINGHAM By owner. Charming 2 bedroom Townhouse Condo. Popular Area. A Must to see! OPEN DAILY 4-7pm. 1986 Grayfield, North Maple off of Eton Rd. 646-1317

SECLUDED COUNTRY ESTATE
ALL CITY CONVENIENCES
FOR SALE BY OWNER
1 1/2 ACRES, beautifully landscaped wooded lot. Ample room for pool, Tennis Court, 3 Bedroom custom brick ranch. Large side foyer, 16x23 ft. living room with marble fireplace, formal dining room, large family room. Screened, glassed-in porch. 2 patios, Kitchen 18x11 ft. with dishwasher, double oven stove and disposal. 1st floor utility room off kitchen. 2 1/2 Car heated garage with openers. Floored attic. 3 closets in garage. Loads of storage. Carpeting and draperies included. Walking distance to Lahser High School or Way Elementary School. In Bloomfield Hills off Long Lake Road. \$79,500. Assumable 7% Mortgage.

FOR APPOINTMENT
642-5097

PRIVATE Paradise, in Bloomfield Twp. Tri Level, 3 - 4 bedrooms, family and rec room, heated pool on one and one third acres. \$89,000. Buyers only please! 642-2224

304 Farmington West Bloomfield

PRIVATE LAKE Privileges, 4 bedroom, 2 1/2 bath, colonial, family room with fireplace and wet bar, first floor laundry, and much more. \$65,900. 682-7621

304 Farmington West Bloomfield

FIRST OFFERING of this fantastic custom built Georgian Colonial. \$89,900 sq. ft. of elegance with every conceivable extra. Professionally decorated. Built-in galore. Dual heating and cooling. Burglar and fire alarms. Tiled under-ground sprinklers. Deluxe master bedroom suite complete with sun deck. \$154,000.

CALL SUZANNE KRAUSE
THE DURBIN COMPANY
684-2285 681-1380

BLOOMFIELD
1 Acre overlooking Gilbert Lake. Possible cluster housing available. Owner will divide. Realistically priced with terms.

ANNETT INC. REALTORS
339-4486
Office OPEN SUN 1-5
Any Other Time, call 682-9072

FRANKLIN VALLEY - BY OWNER
Sharp raised ranch, open floor plan, see thru fireplace to large living room and family room, 3 bedrooms, 2 baths, central air, finished rec. room, large beautiful landscaped lot. \$89,500. 651-1796

GLORIOUS VIEWS - Of Orchard Lake from this custom-built 4 bedroom Colonial home on towering treed and beautifully terraced lot. 3 1/2 Baths. 2 family rooms, fireplace in built-in kitchen. C. A. Park like setting. Great swimming beach. \$150,000.

chamberlain
647-5950

FARMINGTON OAKS, 4 bedroom colonial, 2 1/2 baths, 2 car attached garage, dining room, family room, newly carpeted, finished basement, new landscaping, wooded lot. By owner. 677-7833

304 Farmington West Bloomfield

KIMBERLY COLONIAL
FOUR bedrooms, 2 1/2 baths, with formal dining room, large family room, plus rec. room with wet bar and many extras.

CRANBROOK
Assoc. Inc. Realtors
349-8800 478-1028

OPEN SUN. 2-5
21417 PARKER, south of 9 Mile, between Farmington Rd. and Orchard Lake Rd. Maintenance free 4 bedroom brick ranch, 1 1/2 baths, family room. 2 1/2 car attached garage. Large wooded lot. \$45,000.

John D. Rogers
REAL ESTATE SERVICE
277-6464 278-5134

Plymouth Township. Keep cool in this central air conditioned brick ranch. Fireplace in family room. Double garage. Corner lot. A SHARP house for \$42,500

Plymouth Income. Older home converted to 2 apartments. A good buy at \$28,900.

INVESTMENT INCOME. 2 residential units. 2 offices. Garage. Plymouth Main Street corner lot. 150 ft. frontage. \$102,000. Consider Land Contract.

Plymouth Industrial vacant lot for small shop. \$8,000.

304 Farmington West Bloomfield

OPEN SUN. 2-5
21417 PARKER, south of 9 Mile, between Farmington Rd. and Orchard Lake Rd. Maintenance free 4 bedroom brick ranch, 1 1/2 baths, family room. 2 1/2 car attached garage. Large wooded lot. \$45,000.

John D. Rogers
REAL ESTATE SERVICE
277-6464 278-5134

MARK REALTY

LIVONIA
FIRST OFFERING on this beautiful 3 bedroom quad level home in Merri Lynn Farms. Family room with bar. 2 car attached garage. 2 baths and much more. \$45,900

WESTLAND
REDUCED FOR QUICK SALE. Owner transferred. 3 bedroom brick ranch with full basement and large country kitchen. \$24,500

PLYMOUTH-CANTON
SUPER ASSUMPTION on this 1 1/2 year old quad level 3 or 4 bedrooms, family room, fireplace, 2 car attached heated garage plus many extras.

Pointe

BE OUT OF THE ORDINARY IN THESE COMMUNITIES OF DISTINCTIVE AND QUALITY BUILT HOMES

IRVINE HOME BUILDERS & SAM WOLOK CONST. CO.
Sales by...
SHANER REAL ESTATE

CALL...
626-5710
OR
626-4300
MODELS OPEN: DAILY 12-7 P.M.

TWO EXTRAORDINARY ADJOINING COMMUNITIES

RANCHES, QUADS, COLONIALS

OLLINGDALE SUBDIVISION
14 MILE RD.
ELEMENTARY SCHOOL
KINGSFORD SUBDIVISION
13 MILE RD.
1/2 MILE FROM FARMINGTON RD.

OLLINGDALE
14 MILE RD.
ELEMENTARY SCHOOL
KINGSFORD SUBDIVISION
13 MILE RD.
1/2 MILE FROM FARMINGTON RD.

CRANBROOK REALTORS
ASSOC. INC.

FARMINGTON HILLS
31456 Northwestern Hwy.
626-8700

WOLVERINE LAKEFRONT
Immaculate spacious ranch home, completely redecorated, offers large living room with fireplace, family room, 2 large bedrooms, all carpeting and window treatments. Excellent arrangement for in-home office. \$58,500

ONE OWNER
Ranch in Birmingham has been beautifully maintained and waits for you. Features 3 bedrooms, fenced yard and walking distance to schools and parks. Maintenance-free exterior, carpeting, curtains, drapes and much more. Must sell. \$34,900

A GREAT "NEW HOUSING" CONCEPT
IN TWO PRIME LOCATIONS
WEST BLOOMFIELD and ROCHESTER
WINNER OF TWO AWARDS

- BEST NEW IDEA FOR 1975
- BEST EXTERIOR DESIGNS

Priced In the Mid Fifties FEATURING

- Large lots (some 1/2 acre)
- 2,400 Sq. Ft. of living and bonus space
- Attached 2 car side entrance garage
- Excellent schools & address
- Full basement
- All city utilities

7 3/4% AVAILABLE
OPEN DAILY CALL FOR HOURS

FOX RUN GREEN in WEST BLOOMFIELD

FAIRVIEW FARMS IN ROCHESTER

851-6550

651-0030

PULTE Master Builders

one way REALTY
464-0800

DON KAMEN

Dear Don Kamen,

I am writing this letter to express our thanks for all the work you put in on the ads. and the time you spent showing our home.

We feel you really did a wonderful job pointing out all the selling features in a very special manner.

We were most pleased at the price you sold our home for and the way you handled the deal.

The staff at One Way has been a terrific group of people, very professional but always time for their clients and to return calls.

Sincerely,
Ellen
&
George
Stierlin

455-9859

THIS is an average listing and sale, One Way, my company and I guarantee perhaps the only legitimate claim or service a sales company can guarantee; that is quality, professional, personal service!

PHONE AT 464-0800

304 Farmington
West Bloomfield

FARMINGTON HILLS

Perfect for the growing family, close 3 bedroom, 1 1/2 baths brick ranch. 34 x 17 paneled family room with natural fireplace large enough for any family activity, recreation room, covered terrace with barbecue, 83 x 128 ft. lot. 9 Mile - Lakster area. \$43,900.

FARMINGTON HILLS

Sweeping corner lot shaded with pine trees. Perfect setting for this 3 bedroom, 1 1/2 bath brick ranch. New customized formal kitchen with built-in. You name it - this family room with stone fireplace is big enough for any activities. Air conditioner, automatic garage door opener, plus many more extras. \$66,995.

WESTGATE

474-4990

CUSTOM BUILT RANCHES

3 bedrooms, full basement, choice locations from \$30,890. 8 1/4% financing.

ALGER F.

QUAST

478-1040

304 Farmington
West Bloomfield

BEST VALUE

Farmington, lovely 3 bedroom brick with 2 car garage, fenced yard, gas heat, kitchen extras, good assumption. 1 1/2 baths, large family room. \$37,900.

ROGER WALKER

REALTOR
Farmington Realty Co.
476-5900

STATELY BEAUTY

Farmington City. For quality buyers seeking an exceptionally fine residence. A four year old 2 story brick with dining room, family room with fireplace, 4 spacious bedrooms, 2 1/2 baths, basement, 2 car garage. Wide paved street, close to shopping and recreation. Impeccable area. \$69,400.

ROGER WALKER

REALTOR
Farmington Realty Co.
476-5900

304 Farmington
West Bloomfield

Farmington Hills

QUALITY colonial located in popular sub. walk to everything, extra large master bedroom, 2 1/2 baths, nice working kitchen, family room, basement. \$87,900.

SOUTHFIELD

SHARP custom built brick ranch, builder's own home, priced right to settle estate. 3 full baths, family room, huge spotless basement, attached 2 car garage, close to everything. \$47,900.

LAKE PRIVILEGES

JUST reduced, owner wants action on this desirable 3 bedroom brick ranch, family room, fireplace, custom garage, park like back yard, low assumption. \$35,500.

LIVONIA

ALUMINUM sided farmhouse, with 1st floor completely restored, 3 bedrooms, dining room, fenced yard. Only \$23,999.

BEAUCHAMP SMITH

& ASSOCIATES
478-9900

304 Farmington
West Bloomfield

BY OWNER in Farmington Hills. 3 car attached garage, 3 bedroom brick ranch, 15 x 17 family room, fireplace, formal dining room, 1 1/2 baths, carpeted thru-out, newly installed Congoleum floor in kitchen and separate breakfast eating area. Cement patio for enjoying 1 x 23 inground pool. 2,150 sq. ft. living space, 4 1/2 acre lot. \$118,000 assumes 8 1/4% \$54,500. 477-1185

1 1/2 ACRES - 10 MILE RD

Good investment potential. 2 large bedrooms, 1 1/2 baths brick ranch with fireplace, 2 car attached garage and boat garage. Call for details.

TRIAD REALTY

358-4663

MINT COLONIAL

a most beautiful pillared home on a cul-de-sac with 4 large bedrooms, 2 1/2 baths, central air, finished rec. room in full basement. Big kitchen, fully equipped. Lovely patio. 2 1/2 car garage. \$74,900.

Century

21
HARTFORD N. 261-2000

304 Farmington
West Bloomfield

WEST BLOOMFIELD

679 PINE EAGLE LANE

OPEN SUN. 2-5

East of Orchard Lake, South of Maple Rd. 4 bedroom, 2 1/2 bath Colonial, paneled family room, fireplace, built-in, 15 x 15 screened porch. Attached 2 car garage. Just \$81,900.

RIBBON REALTORS

646-9700

OPEN SUN. 2-5

PRESTIGE GALORE in this dramatic 4 bedroom Colonial. Central air, 2 way fireplace, auto humidifier, double patio, master suite and formal powder room - are only a few of the many extras in this beautiful home. 5518 E. Apple Ridge Trail, south of Walnut Lake, west of Middlebelt. All for \$83,900.

626-8700

Cranbrook

Assoc. Inc. Realtors
FARMINGTON - \$19,900
Assume or Land Contact
Call JIM WILBANKS
Sharp aluminum 3 bedroom ranch. 2 car attached garage. All new kitchen. 100 x 104 lot. Taxes only \$284. Excellent value.
MAYFAIR 522-8000

304 Farmington
West Bloomfield

FARMINGTON

\$110,000

35892 Castlemeadow

This young well planned home offers lots of living space. Large living room, formal dining room, efficient modern eat in kitchen, 3 bedrooms, 3 baths, 3 fireplaces. Located on rolling 1 1/2 acre lot. Call us for an appointment to inspect this delightful home.

Century 21

CURRAN & JOHNSON, INC.
274-1700

BY OWNER, Farmington, north of 9 Mile. East of Orchard Lake. 2 bedroom, carpeting throughout, oversized lot, hot water heat, newly decorated. \$38,500. 477-4547

OPEN SUN. Farmington Hills.

Brick ranch on unique setting. Wooded acre, ravine, stream. 2 1/2 bedrooms, finished basement. Florida room, fireplace, attached 2 1/2 car garage. \$48,999. Owner. 478-5885

Lakefront

Completely improved, heavily wooded, lake and interior building sites. From 1/2 to one acre, in W. Bloomfield on Middle Straits Lake. Frischhorn 363-4123

304 Farmington
West Bloomfield

INDEPENDENCE COMMONS

COLONIAL on Main Commons, 2200 Sq. ft., professionally decorated and landscaped. Tudor Library. Family room with character. Lots of other extras. Low interest assumable mortgage. Immediate occupancy. Must be seen to be appreciated. \$87,900. Owner. 474-9025

BEAUTIFUL 4 bedroom, 2 1/2 bath

colonial in Rolling Oaks Sub. Front library, family room with fireplace, large kitchen dinette, central air, carpeting and drapes throughout. By owner. \$76,900. 31104 Terrys Crossing. 626-5755

WANTED:

HIGH ROLLER

with \$150,000 or GREAT credit for this killer contemporary on country club fairway. Built by Lindhout Assoc. 4 bedrooms (2 of them master), \$40,000 worth of Philippine Mahogany, microwave, built in quad sound, golf cart, etc. etc.

ALSO: very pretentious 3800 sq. ft. 3 year old brick ranch in class area. \$100,000.

O'CONNELL

ULTRA

425-1000

JUST REDUCED

2398 Brookplace Ct. Save \$1,000 on this lovely 3 bedroom ranch, family room, 1 1/2 baths, 2 car attached garage. Range, dishwasher, garage door opener, gas barbecue. Possible land contract. Immediate possession. Bring offers now. Only \$43,500.

JAMES C. CUTLER

REALTY 349-4030

BY OWNER

WEST BLOOMFIELD

BI-LEVEL, 4 bedrooms, 3 full baths, family room, Choice Location. 1.47 Acres. Pine Lake privileges. Adjacent to Elementary Schools and Andover High School. Air conditioning. Private Spring fed large pond. \$79,900.

357-2580 851-0717

304 Farmington
West Bloomfield

FREE

Give Us A Call And We Will Be Happy To Give You A Market Evaluation Of Your Home.

Pebble Point Condo

Exceptional 2 - story Condo. L-shaped vestibule with brick wall from lower level to ceiling 2nd floor. 2 bedrooms, sitting room, 2 full, 2 half baths, recreation room, game room, bar room, workshop area or office, storage area. Appliances, shutters, drapes, carpeting, indirect lighting, built-ins are only some of the many custom extras. \$86,500.

Gracious Colonial

Newer air conditioned brick Colonial in Bloomfield - on the Lake. Over 3,000 sq. ft. Professional landscaping. Dramatic 2 - story open foyer. Sunken living room, formal dining room, 4 bedrooms, 2 1/2 baths, 2 family rooms, library. Basement decorated and carpeted. Extras too numerous to mention. \$128,900.

Walnut Lake

Privileges

Custom built contemporary tri-level on large corner lot. Birmingham schools. Living room with raised hearth fireplace. 3 bedrooms, 1 1/2 baths plus family room. Walk - out lower level. \$51,900.

Brookhill Estates

Beautiful Colonial on soddied lot. Decorator wallpaper, carpeting and light fixtures included. Inviting kitchen with table space. Paneled step down family room with beamed ceiling, fireplace and bookshelves. 4 bedrooms, 2 1/2 baths. Immaculate condition and ready to move into. \$78,500.

Open Sun. 1-5

Newly listed brick Colonial in Golf Manor Sub. Gas heat, 3 bedrooms, 1 1/2 baths, country kitchen, family room with full brick wall and raised hearth fireplace. Move right in and enjoy above ground pool, lovely fenced yard and screened in porch. 8823 War Bonnet, W. of Union Lake, N. of Commerce. \$42,500.

Ralph Manuel

ASSOC. INC.

West Bloomfield 681-4500

FARMINGTON HILLS

REDUCED

from \$89,500 to \$72,000! Over 1 1/2 acres and will be zoned commercial at your request. Ideal commercial location with 3 bedroom brick ranch, family room, and 2 car garage! LIVE-IN NOW AND INVEST IN FUTURE!

ELLIS 476-1700

304 Farmington
West Bloomfield

W. BLOOMFIELD

15 MILE-HALSTEAD RD AREA

Sprawling 3 bedroom brick ranch, 2 natural fireplaces, extra large family room, 3 car attached garage. Lake privileges. \$46,900 terms or trade.

LEE

"Call Lee, and start packing!"

478-6181

PINE LAKE Beach Privileges

6 1/2% assumable mortgage. Corner lot. Family room with fireplace, 4 bedrooms, 2 1/2 car garage. \$87,900. 851-4295

WEST BLOOMFIELD

OPEN SUN. 2-5

3917 Hollyhock N. of Maple, and E. of Orchard Lake. Pine trees and maples enhance this beautiful custom built 3 bedroom ranch. Aluminum trim, family room, 2 baths, sprinkler system, immediate occupancy. \$53,900.

WEST BLOOMFIELD

Prestigious 3,400 sq. ft. 4 bedroom brick, finished basement, 3 baths, formal dining, central air, sprinkling system, wet bar. New Orleans courtyard with gas barbecue. Wooded lot. \$89,900.

WEST BLOOMFIELD

Lake privileges, 3 bedroom, carpeted, Swiss chalet. Sharp kitchen with built ins, full basement, 5% down. Show and sell. \$29,900.

FARMINGTON HILLS

Space galore. Ideal 3,000 sq. ft. 4 bedroom colonial, 4 baths, oversized master bedroom. "Fireplace, intercom, double gas barbecue, swim club. PLUS owner wants ACTION. \$74,900.

CENTURY 21

Fair Towne Co.

851-0900

FARMINGTON HILLS, 14-Middlebelt, trees, trees, beautifully fenced lot. 3 bedroom ranch with dual fireplace, finished basement, den. Full basement tastefully decorated. \$45,900. 851-2988

SUPERB CONTEMPORARY

Very close to recreational facilities. Potomac Club, with indoor and outdoor pools, sauna, and many athletic and social activities. Indoor and outdoor Tennis Club, and Shenandoah Country Club across street. Appealing modern, 2 story with 4 bedrooms, 2 1/2 baths, fireplace family room, cathedral beamed ceilings, large decks. 4 ton C.A. One of a kind built in 1972. \$64,900.

ASK FOR PAUL L. WAGNER

chamberlain

626-9100 626-6700



from \$55,900

- 1/2 acre Rolling & Wooded Lots • Underground Utilities • Paved Streets
- Concrete Curbs • Community Water System • 16 Custom Home Plans
- 3 & 4 Bedroom Colonials, Ranches & Quad-Lot

Custom built by R.A. SNYDER CONSTRUCTION CO.
& BRIGHTON HOMES



Greenfield Pointe

BRIGHTON'S FINEST DEVELOPMENT

Models open daily & Sun. 12-8

From Detroit I-96 to Pleasant Valley exit, North 1 mile to Spencer Rd., west 1 mile to subdivision. From Ann Arbor take first Brighton exit to Old 23, north to Spencer Road, right one mile. Sales by Huron Valley Realty 227-5071

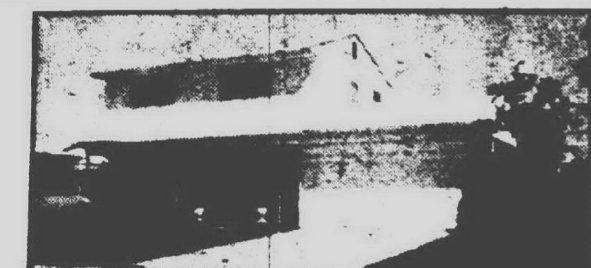

OPEN SUNDAY, 29444 LYNDON, Livonia. Ultra Sharp 3 bedroom Colonial, family room with fireplace, New carpeting, CENTRAL AIR, beautifully decorated, 2 car attached garage, fine assumption, \$49,900

OPEN SUNDAY, 33800 PAWNEE, WESTLAND, great assumption on this lovely 3 bedroom 1 1/2 bath ranch in desirable Tonquish, carpeting, beautiful recreation room, attached garage, \$31,900



OPEN SUNDAY, 14301 Lyons, Livonia, spacious 4 bedroom ranch home, fully carpeted, 2 full baths, built-ins, recreation room, garage and carport, lifetime tile roof, immediate occupancy, \$38,900

OPEN SUNDAY, 17537 STAMWICH, Livonia, family sized ranch home in fine condition, 3 bedrooms, carpeting, fireplace, beautiful recreation room with bar, built-ins, 2 car attached garage, CENTRAL AIR, \$49,900

Martin, Ketchum & Martin REALTORS

522-0200



California ranch, 18 ft. living room, dining room, 2 bedrooms, rec room in basement, 2 fireplaces, Berkeley. \$28,500



Family room, fireplace, 3 bedrooms, 1 1/2 baths, central air, kitchen with built-ins, basement, patio, Southfield. \$43,500



Rec. room, Florida room, 3 bedrooms, living room with fireplace, dining room, ravine lot, Southfield. \$39,900



Large family room, fireplace, central air, 3 bedrooms, 2 baths, kitchen built-ins, 20 ft. living room, Southfield. \$58,900

Chamberlain REALTORS

Southfield/Lathrup Village Office
26840 Southfield Rd. at 11 Mile

557-6700

IMMEDIATE OCCUPANCY

9941 Garrett, Livonia (South of Plymouth, East off Harrison)
This cozy, clean 3 bedroom brick ranch is ideal for the young family. Walking distance to 9 acre park with community swim pool. Large bedrooms, dining ell, deep lot. Compare in Livonia at \$27,900. Call Vince Vornhagen 477-6300 or 522-1258. (G-048)

OPEN SUNDAY 2-5

IMMACULATE CONDITION

735 Darwin, Westland (South of Cherry Hill, 1 Block East of Wildwood)
Lovely, immaculate 3 bedroom brick ranch, finished recreation room, kitchen/dinette with sliding doorwall, large living room, 2 car garage. Call Vince Vornhagen 477-6300 or 522-1258. (D-020)

CRUISE THE LAKES

8751 Lagoon Drive, Hamburg (2 Streets off Ore Lake Road)
Serene lake living, swim, fish and ski in your backyard, 3 bedrooms, 1 1/2 baths, 2 car garage, wooden deck. Call Kathy Pridel, toll free 1-800-462-5909 or 632-7501 (LB-05)

BRIGHTON AREA

12 acres plus lakefront lot, rolling land with trees and country view, 3 bedroom ranch full walk-out basement, 1 1/2 baths, 2 car garage, paved road, 10 miles South of Brighton, Call Velma Bakhaus toll free 1-800-462-5909 or 229-6937. (CB-13)

COUNTRY SETTING

\$23,900

In city of Farmington Hills this spacious 1,100 sq. ft. 3 bedroom ranch sits on almost 1/4 acre country sized lot. Features 20 ft. living room, dining room, oversized 2 car garage and mud room, possible assumption or other terms. Call Vince Vornhagen 477-6300 or 522-1258. (G-062)

FARMINGTON

1 bedroom condominium with carefree living, unspoiled beautiful country, security, close to shopping, theatres, restaurants in the city of Farmington. Call John Kure 477-6300 or 348-9664. (G-049)

5 ACRES - DOG KENNEL

5.02 Acres for 10 dogs. 5 Large outdoor runs. Home with 3 bedrooms, call Barb Olson 459-2200 or 453-4059. (B-043)

FARMINGTON MEADOWS

Super sharp 5 bedroom tri-level in beautiful area, lovely decorating and spotless mantling. Elegantly landscaped yard with huge trees and comfort seating. Call Bob Smith 477-6300 or 478-0837. (A-056)

McKEON NOLING REAL ESTATE

PROUD TO PRESENT OUR LISTINGS

FOR YOUR VIEWING PLEASURE

SUNDAY JUNE 1 OPEN 2-5

8159 Holly Dr., S. off Joy Rd., E. of Haggerty
Three bedroom ranch, large kitchen with all appliances included, full basement with bar, covered patio, 1 1/2 car garage, fenced yard. \$31,900

43763 Bannockburn, E. of Sheldon, N. of Hanford
Spacious floor plan in this 3 bedroom ranch. Large living room and dining room look onto a delightful patio for entertaining, family room with fireplace, office in basement area. \$49,900

674 S. Sheldon at Gov. Bradford
Impressive decor and excellently maintained, 3 bedroom ranch on large treed lot, gorgeous family room and kitchen, formal dining. \$45,900

13900 Ridgewood Dr., W. of Sheldon, N. of North Territorial
Three bedroom ranch, 2 fireplaces, formal dining, exposed basement that is family room and separate recreation room fully carpeted with separate bath, and on 2 acres. \$69,900

15827 Parklane, W. of Haggerty, N. of 5 Mile Rd.
Sparkling maintenance free ranch on super large lot, large kitchen, family room with fireplace, country living minutes away from city. \$32,500

35968 Dover, E. of Newburg off Ann Arbor Trail, S. on Linville to Dover
Decorated beautifully and in superior condition this 3 bedroom ranch completely carpeted, extra basement bedroom and finished family recreation room, 2 car garage. \$37,900

498 Pacific, N. of Penniman, Corner of Farmer, E. of Sheldon
One a half story bungalow, large sunny living room with fireplace, large kitchen, fenced rear yard and pleasant neighborhood. \$29,500

11115 Terry, E. of Haggerty, N. off Ann Arbor Rd.
Beautiful landscaping lends appeal to this 3 bedroom ranch, family room with fireplace, full finished basement with wet bar, 2 car attached garage and a pool for summer comfort. \$48,900

303 Park, E. off Lilley, N. of Ann Arbor Trail and W. of Edward Hines Dr.
Seduction and uniqueness: 4 bedroom ranch, 2 full fireplaces, distinctive family room and formal dining overlook patio area, for someone who wants quality and something very special. Many custom features. \$64,500

39745 Edmunton, S. off Joy Rd., E. off Haggerty
Large 3 bedroom ranch, kitchen area with loads of cabinet space, 1 1/2 baths, delightful family room with fireplace, covered patio. \$45,700

STOP IN OUR OFFICE FOR A MAP OF OUR TOWN FOR YOUR CONVENIENCE

CALL 453-6800

WE ARE YOUR ONE STOP REALTOR



ELEGANT
Beacon Hill Dr.
For Appointment
Call 453-6800

STOP IN OUR OFFICE FOR A MAP OF OUR TOWN FOR YOUR CONVENIENCE

CALL 453-6800

WE ARE YOUR ONE STOP REALTOR

SERVING ALL OF WESTERN WAYNE COUNTY SINCE 1922

GARLINGS REAL ESTATE

MULTI-LIST SERVICE

199 N. Main
453-4800 Plymouth 427-7797

Best buy in Plymouth. Older 3 bedroom home in excellent condition, basement, 75x175 lot. \$31,000

Four bedroom remodeled older home, dining room, basement, garage. \$25,900

Garden City--one year old custom ranch on 1/2 acre, family room, basement. Good assumption. \$36,900

Income--two story with separate entrances, full basement, walk to stores. \$26

304 Farmington
West Bloomfield

Beautiful 4 bedroom 2 1/2 bath ranch, with side entrance garage, family room with fireplace, full basement, newly decorated, 7 1/4% assumable mortgage, \$65,500.

EARL

KEIM

Realty of Birmingham, Inc. 642-3580

BY OWNER, TRANSFERRED

BEAUTIFULLY landscaped, large 4 bedroom colonial in Birmingham Farms. Fully carpeted, custom drapes, excellent condition. Assumable mortgage. Call 861-7232.

FARMINGTON HILLS 433-900
Sharp and neat 3 bedroom Colonial with attached garage, full finished basement. Kitchen includes deluxe Frigidaire appliances, plus new no wax floor. Large fenced back yard with covered patio and sun deck. 7 1/4% assumption. By owner.

477-3006

PRIME LOCATION

STREAM - Ravine - Trees
Spacious immaculate contemporary quad-level, unique interior. \$98,500. Details from Owner.

476-0005

649-2410

EXECUTIVE CUSTOM built colonial. Rolling Oaks. 3 1/2 baths, 4-5 bedrooms, large beautifully landscaped lot. \$250,000 brick patio, 2 fireplaces, extras galore. \$84,900. Owner.

628-0888

7 1/4%

Mortgages Available

ON YOUR LOT OR OURS
ANYWHERE IN MICHIGAN
HIGHLAND-HARTLAND-BRANDON
ORION WATERFORD

RURAL COUNTRY HOMES

1-693-2880

306 Southfield

Lathrup

BY OWNER, Immaculate brick

ranch, 2 bedrooms, den-3rd bedroom. Fully carpeted, drapes. Built-in breakfast room, utility off kitchen, patio, enclosed yard. Asking price \$28,900.

557-5203

SOUTHFIELD (W. of Telegraph,

N. of Nine Mile) Green Dolphin Square Sub., charming 3 bedroom, 1 1/2 baths, brick ranch. Family room, fireplace, full basement, attached 2 car. Cul-de-sac, wooded area.

FOTENAKES 642-4500

OPEN SUN. 2-5. 22102 Evergreen,

S. of 9 Mile. 1969 3 bedroom, brick ranch, 87 x 190 lot with trees, family room with fireplace, 1 1/2 baths, 2 car attached garage. Huge kitchen - dining area, with snack bar, finished basement, many extras. Assume 6 1/4% \$45,900.

552-3361

CRANBROOK VILLAGE, 4 bed-

rooms, 2 1/2 baths, attached garage. Dutch Colonial. \$51,800. Birmingham schools. 645-5646

13 MILE - SOUTHFIELD

Lovely 4 bedroom colonial, 2 1/2 baths, family room with fireplace, attached garage. Many extras. \$45,500.

645-3947

SOUTHFIELD

RANCH

Sharp 3 bedroom brick ranch with 1 1/2 baths, family room with fireplace, all appliances plus washer and dryer, full basement, 2 car attached garage. Corner lot. Built in 1967. \$41,900.

EARL

KEIM

Realty North, Inc. 550-1300

306 Southfield
Lathrup

LOW INTEREST

ASSUMPTION

Immaculate 3 bedroom brick ranch features central air, full basement, attached 2 1/2 car garage on an oversized lot. Full price, \$88,900. Call 822-8380.

EARL

Integrity

Realtors

OPEN SUN. 2-5

17811 Bonstelle, S. of Mt. Vernon, and E. of Southfield. Beautiful Southfield brick ranch with 3 bedrooms, 2 full baths, dining room, family room, fireplace, finished basement, built ins, and 2 car attached garage. \$36,900.

EARL

KEIM

Realty North, Inc. 550-1300

SOUTHFIELD, 3 bedroom colonial,

1 1/2 baths, attached garage. Central air, full finished basement. Completely decorated and beautifully landscaped. Family room, fireplace and wall unit. Dishwasher, self-cleaning oven, many more extras. Assumable mortgage. Asking \$54,500.

354-5000

BEACON'S SQUARE East, custom

built by owner. All brick, with imported Georgian pillars, gas barbecue and patio, center entrance. Colonial, imported marble flooring throughout main level. Formal dining room, den, Pecky cypress paneling and fireplace with gas log in family room. Built-in wet bar and storage cabinets for stereo. Custom molding, antique painted, 2 built-in GE self cleaning ovens, Chambers cook top and griddle, 4 bedrooms, deck off master suite, central air, 3 humidifiers, zoned heating, 3 1/2 baths, intercom, fire alarm, finished basement with utility room, walk-in pantry-mud room or 1st floor utility, corner lot, professionally landscaped, automatic timed in ground sprinkler system, lights, spot lights all around, 2 1/2 car garage with rolling electric door, fenced in dog run. \$79,900.

354-5000

SOUTHFIELD by owner, 4 bed-

rooms, 2 1/2 baths, family room, attached garage. Built-in pool. \$46,900. Buyers only. 353-9028

254-4548

SOUTHFIELD (W. of Telegraph,

N. of Nine Mile) Green Dolphin Square Sub., charming 3 bedroom, 1 1/2 baths, brick ranch. Family room, fireplace, full basement, attached 2 car. Cul-de-sac, wooded area.

FOTENAKES 642-4500

OPEN SUN. 2-5. 22102 Evergreen,

S. of 9 Mile. 1969 3 bedroom, brick ranch, 87 x 190 lot with trees, family room with fireplace, 1 1/2 baths, 2 car attached garage. Huge kitchen - dining area, with snack bar, finished basement, many extras. Assume 6 1/4% \$45,900.

552-3361

CRANBROOK VILLAGE, 4 bed-

rooms, 2 1/2 baths, attached garage. Dutch Colonial. \$51,800. Birmingham schools. 645-5646

13 MILE - SOUTHFIELD

Lovely 4 bedroom colonial, 2 1/2 baths, family room with fireplace, attached garage. Many extras. \$45,500.

645-3947

SOUTHFIELD

RANCH

Sharp 3 bedroom brick ranch with 1 1/2 baths, family room with fireplace, all appliances plus washer and dryer, full basement, 2 car attached garage. Corner lot. Built in 1967. \$41,900.

EARL

KEIM

Realty North, Inc. 550-1300

306 Southfield
Lathrup

SOUTHFIELD, Birmingham

Schools, 4 bedrooms, 2 1/2 baths, huge family room, den, fireplace, large kitchen, custom interior, mid 60's. Owner. 644-8040

BIRMINGHAM

SCHOOLS

Fantastic 4 bedroom brick split level in Southfield, offering 2 1/2 baths, family room with fireplace, central air, modern kitchen with built ins, balcony, doorways, gas barbecue, and 2 1/2 car attached garage. \$57,900.

EARL

KEIM

Realty North, Inc. 550-1300

OPEN HOUSE SUN. 1-4

Southfield, 22825 Lee Baker, 2 bedroom charmer, on two thirds acre, gorgeous lot, fireplace, Florida room, patio, barbecue, family room, 2 car garage. Only \$39,500. East of Evergreen, North of 9 Mile. Sharon Adler. 548-1500

548-1500

chamberlain

FIRST TIME OFFERED

By owner-Builders. Southfield, 24458 Lee Baker Drive. Custom brick ranch. Immediate occupancy. 4 bedrooms, 3 full baths, central air, fireplace with brick wall, 2 car heated attached garage with authentic door opener. Wet plaster, marble sills, family room, covered patio. Almost an acre with garden. Landscaped. Many beautiful shade and fruit trees. Many Extras. \$47,900.

357-1541

REDUCED - Southfield, 9 1/2 Mile,

Greenfield. By owner. 6 year old 3 bedroom colonial, 1 1/2 baths, paneled family room, lovely kitchen with built-ins, carpeting, air, fenced yard with patio. Immediate occupancy. \$34,900 or best offer. Open Sun. 1-4, 15862 Mt. Vernon. 557-8674

557-8674

SOUTHFIELD 1 ACRE

PRIVACY. Beautiful setting and 3 bedroom ranch, family room, 2 car garage, quick occupancy. \$47,900. Call LOIS

NORWOOD

No. 9, Inc. 478-2000

306 Southfield
Lathrup

SOUTHFIELD'S Best Bargain! Out-

standing 4 bedroom, 2 1/2 bath brick Colonial. Central air, 2 1/2 car garage, dishwasher, self clean double oven. Tread lot with big patio. Brick fireplace, built-in barbecue, large family room, separate dining room. Big bedrooms, spacious foyer, insulated windows, marble sills, carpets, drapes and loads of storage. Close to Schools. Priced by owner to sell Now! Open Sat. and Sun. 1 PM - 3 PM. or by appointment. 22756 Wendy; one block south of Mt. Vernon, one block east of Rutland. Phone 567-3390

567-3390

OPEN SUN. 2-5

WELL kept Ranch on gorgeous park-like setting, over 1 1/2 acre lot boasts trees galore! Japanese Garden with water-fall and lovely flower beds. Three bedrooms, 1 1/2 baths, large rec' room, family room and fireplace, living room. Must see 25620 Mulberry. 10 Mile and Civic Center Drive; east of Telegraph. \$48,900. Call Ed Usher, for details.

626-8700

Cranbrook

Assoc. Inc. Realtors

Super sharp tri level on lovely

landscaped lot featuring 3 bedrooms, spacious living room, family room and formal dining room, great assumption. Birmingham Schools. \$58,900.

EARL

KEIM

Realty of Birmingham, Inc. 642-3580

LIVONIA

Beautiful Spring Valley Sub. They both love their home, and you can tell it's a 3 bedroom brick - sunny kitchen, basement almost finished, 2-car garage, almost new drapes and sheers, carpeted except kitchen. Close to everything, with privacy. Priced to sell. CALL ARDITH FELTON.

676-6161

SOUTHFIELD

100 x 200 ft. lot with 5 room, 2 bedroom ranch style home, dining room, heated garage, greenhouse, full price \$29,800. Will consider land contract.

LEE

"Call Lee, and start packin'"

676-6161

VINCENT & LEE

REALTOR

425-1600

FUTURE FARMERS &

INVESTOR ATTENTION

Rich farm land in Northville farming area. 40 acres with 9 MILE ROAD frontage. 40 x 55 ft. cement block cattle barn. Raise your own crops and livestock. \$79,500 Ask for WANDA SOUBLY.

WANDA SOUBLY

COLONIAL-8% Mortgage Assumption

Owner transferred. Four bedroom brick with a formal dining room, large family room, fireplace, carpeting, full basement, and 2-car attached garage. Prime Livonia area. Property reduced to \$47,700 to expedite quick sale. Early occupancy possible. \$29,500 mortgage.

FARMINGTON HILLS-OPEN SUN. 2-5

34057 Barbary, N. of 13 Mile Road, W. of Farmington Road. Premium lot in choice location is the setting for this large 4 bedroom brick home with 2 1/2 baths, formal dining room, large family room with wall to wall fireplace, mature landscaping, good maintenance. Best buy in Farmington Hills. Fully equipped above ground 12 x 24 pool. Flexible occupancy. \$63,900. ML#62806.

628-0606

288 FT. FRONTAGE-ORCHARD LAKE ROAD

Three sites, approximately 2 acres. Joy North of 696 X-Way. Can be sold separately. Flexible land contract or 2-year deferred payment plan possible.

FARMINGTON HILLS

Located in Westbrook. Premium lot. Close to 696 X-Way. Quality built and maintained 3 bedroom brick family home. Property features include modern kitchen with new Solarian floor, quality martini-mist carpeting and good floor plan. 2-car attached garage. The neighborhood reflects pride of ownership, has a winding street pattern, a value range of \$50,000 to \$75,000 homes. List of many additional extras furnished upon request. Early occupancy and assumption of 6% existing mortgage possible. Priced at market value for fast sale. \$51,900. ML 66884

66884

THE 6% COMMISSION MULTI-LIST BROKER

real estate

FISCHER

EQUAL HOUSING OPPORTUNITIES

1108 S. Main St., Plymouth 455-5100

PROFESSIONAL OFFICE -1181 S. Main -5 rooms,

gas heat, central air conditioning, full basement and paved parking. \$35,000.

1 acre building site -Ridge Road, Plymouth schools -

approved perk -contract terms.

2 acres -Joy Road near Pontiac Trail -Garage and well -

\$12,000 on contract.

5 acres -Beck Road

10 acres -Joy Road

29 acres -Beck Road -investment potential.

UNDERPRICED-\$29,900

For fast sale. Situated in country subdivision this full brick ranch features a fireplace and 1 1/2 baths. Great land contract terms available.

NOVI-VACANT

Want to build your own dream home? We have a few choice lots in the city of Novi. "Buy now-build later" these will never be cheaper at \$9,000.

MINI-FARM

1/2 acre of beautiful grounds cuddle up to this immaculate brick and marble ranch in secluded country setting. Includes full basement, driveway deck, huge attached garage and much more for \$44,500.

FANTASTIC STARTER

Beautifully maintained 2 bedroom Colonial end unit in Lakewood Park. City of Novi. Tasteful decorating, central air and attached garage make this home priced at \$28,500 an excellent buy.

STONEHEDGE

Better than new brick ranch with full basement, carpeting thru-out, custom decorating and attached garage. Enjoy relaxed living with tennis, pool and clubhouse only steps away. Priced below duplication for transferred owner.

Kavanaugh

REAL ESTATE

18224 FARMINGTON RD.

(at Corner)

"We make things simpler for you at a lower cost to you"

OPEN SUNDAY 1-4

LIVONIA-36649 BOBRICH (N. of 6 Mile, W. of Levan). Fantastic 2400 sq. ft. colonial 4 large bedrooms, den, formal dining room, family room with fireplace, carpet thru-out, and large tiled basement. All this on a large lot. Asking \$63,500.

OPEN SUNDAY 1-4

REDFORD-24221 MARGARETA. Extra clean 3 bedroom ranch, 2 full baths, all aluminum trim, on almost 1/2 acre lot and more. Asking \$31,900.

JUST REDUCED \$4,600

NOVI-40543 OAKWOOD (N. of 10 Mile, W. of Haggerty). Huge 4 bedroom ranch with CENTRAL AIR, large living room and kitchen with self cleaning oven, full basement, 2 car garage and a very nice lot. Asking \$39,900.

OPEN SUNDAY 1-4

REDFORD-24221 MARGARETA. Extra clean 3 bedroom ranch, 2 full baths, all aluminum trim, on almost 1/2 acre lot and more. Asking \$31,900.

JUST REDUCED \$4,600

NOVI-40543 OAKWOOD (N. of 10 Mile, W. of Haggerty). Huge 4 bedroom ranch with CENTRAL AIR, large living room and kitchen with self cleaning oven, full basement, 2 car garage and a very nice lot. Asking \$39,900.

OPEN SUNDAY 1-4

REDFORD-24221 MARGARETA. Extra clean 3 bedroom ranch, 2 full baths, all aluminum trim, on almost 1/2 acre lot and more. Asking \$31,900.

JUST REDUCED \$4,600

NOVI-40543 OAKWOOD (N. of 10 Mile, W. of Haggerty). Huge 4 bedroom ranch with CENTRAL AIR, large living room and kitchen with self cleaning oven, full basement, 2 car garage and a very nice lot. Asking \$39,900.

OPEN SUNDAY 1-4

REDFORD-24221 MARGARETA. Extra clean 3 bedroom ranch, 2 full baths, all aluminum trim, on almost 1/2 acre lot and more. Asking \$31,900.

JUST REDUCED \$4,600

NOVI-40543 OAKWOOD (N. of 10 Mile, W. of Haggerty). Huge 4 bedroom ranch with CENTRAL AIR, large living room and kitchen with self cleaning oven, full basement, 2 car garage and a very nice lot. Asking \$39,900.

306 Southfield
Lathrup

4 BEDROOM Colonial, 2 1/2 baths,

family room, den, fireplace, central air, basement, 2 car garage, \$65,000. 17801 Rainbow Dr. 10 1/2 Mile - Southfield area. Owner. 867-1800

SOUTHFIELD

CAMBRIDGE VILLAGE

Inviting 3 bedroom brick ranch on trend lot. Showcase kitchen, flagstone patio, finished recreation room, 27700 Lexington Parkway. Mid 30's. Buyer only. 867-6187

Southfield's Finest

CUSTOM BUILT RANCHES & COLONIALS 7 1/4% FINANCING \$2,000 TAX CREDIT Open Sat. & Sun. 1-5

LINCOLN RD. (10 1/2 MILE)

West of Southfield Rd. Featuring: Family room, natural fireplace, full basement, brick, all 4 sides. 2 car attached garage. Carpeting, insulated windows & screens. Built-in dishwasher. Formal dining room, marble windowsills. Ceramic tile in baths. From \$45,990.

FOR APPOINTMENT

SOUTHWOOD

CONST. CO., INC.

353-4450

SOUTHFIELD

100 x 200 ft. lot with 5 room, 2 bedroom ranch style home, dining room, heated garage, greenhouse, full price \$29,800. Will consider land contract.

LEE

"Call Lee, and start packin'"

676-6161

LIVONIA

Beautiful Spring Valley Sub. They both love their home, and you can tell it's a 3 bedroom brick - sunny kitchen, basement almost finished, 2-car garage, almost new drapes and sheers, carpeted except kitchen. Close to everything, with privacy. Priced to sell. CALL ARDITH FELTON.

ARDITH FELTON

FUTURE FARMERS &

INVESTOR ATTENTION

Rich farm land in Northville farming area. 40 acres with 9 MILE ROAD frontage. 40 x 55 ft. cement block cattle barn. Raise your own crops and livestock. \$79,500 Ask for WANDA SOUBLY.

WANDA SOUBLY

COLONIAL-8% Mortgage Assumption

Owner transferred. Four bedroom brick with a formal dining room, large family room, fireplace, carpeting, full basement, and 2-car attached garage. Prime Livonia area. Property reduced to \$47,700 to expedite quick sale. Early occupancy possible. \$29,500 mortgage.

FARMINGTON HILLS-OPEN SUN. 2-5

34057 Barbary, N. of 13 Mile Road, W. of Farmington Road. Premium lot in choice location is the setting for this large 4 bedroom brick home with 2 1/2 baths, formal dining room, large family room with wall to wall fireplace, mature landscaping, good maintenance. Best buy in Farmington Hills. Fully equipped above ground 12 x 24 pool. Flexible occupancy. \$63,900. ML#62806.

628-0606

288 FT. FRONTAGE-ORCHARD LAKE ROAD

Three sites, approximately 2 acres. Joy North of 696 X-Way. Can be sold separately. Flexible land contract or 2-year deferred payment plan possible.

FARMINGTON HILLS

Located in Westbrook. Premium lot. Close to 696 X-Way. Quality built and maintained 3 bedroom brick family home. Property features include modern kitchen with new Solarian floor, quality martini-mist carpeting and good floor plan. 2-car attached garage. The neighborhood reflects pride of ownership, has a winding street pattern, a value range of \$50,000 to \$75,000 homes. List of many additional extras furnished upon request. Early occupancy and assumption of 6% existing mortgage possible. Priced at market value for fast sale. \$51,900. ML 66884

66884

THE 6% COMMISSION MULTI-LIST BROKER

real estate

306 Southfield-Lathrup

LATHRUP VILLAGE
By owner: charming Dutch Colonial, located on lovely double lot. Three large bedrooms, 1 1/2 baths, beautiful room, living room, dining room, remodeled kitchen with built-in, and remodeled bath. Finished rec room with wet bar, 2 fireplaces, screened in porch, fully decorated. Excellent condition. Must see. \$68,900. 888-0881

SOUTHFIELD, 9 Mile - Beach Rd. area, 3 bedroom, 1 1/2 baths, large family room, natural fireplace, 3 1/2 car garage, 1 acre. 22478. Lowlight. For appointment 336-0188

22396 Prosper
Attractive 3 bedroom, aluminum siding, 3 car attached garage, country living, 100 x 270 lot. \$23,900. \$6,000 down. Land contract.

ROCK & CURD INC.
532-3380

306 Rochester-Troy

BY OWNER. Rochester, near golf course, 4 bedrooms, 2 1/2 baths, family room, 7 1/2 car garage. Excellent condition. \$67,900. 651-7572

ROCHESTER AREA, located high in the hills, just north of 4 plus bedrooms, family room, rec room, terrace, landscaped large lot, heated in ground pool, in the 900's with assumable 5 1/2% mortgage. Leaving Michigan. 652-3475

306 Rochester-Troy

TROY
One 2 bedroom ranch on a huge wooded lot. Lots of room for a vegetable garden and pets. Great starter or retirement home. Only \$87,000. Call now.

Lake living - by the shores of beautiful Emerald Lake for swimming, sailing, fishing and ice skating - only steps from the beach. This lovely 4 bedroom home has formal dining room, family room, kitchen with eating area and care-free no-wax floors and much more. This home was designed for comfortable family living.

3 bedroom tri-level on the lake. Central air, vacuum, beautifully carpeted and draped. Georgia marble fireplace, other extras. See this one for sure! Just reduced. **CARL L. BLACK ASSOC. REALTORS 643-8804**

2 STORY, 4 bedroom in Rochester, near hospital. \$38,500 or offer. 651-1512

TROY, By owner: attractive 3 bedroom tri-level, family room with fireplace, Picturesque setting; asking \$44,500. 149 Randall, E. of Livonia, N. of Waukegan. Open Sat. and Sun. or call 688-8139

306 Rochester-Troy

APPEALING
GENEVA Model Condo, located in Troy offers 3 bedrooms, 2 1/2 baths, kitchen with built-ins, carpeted and paneled rec room, clubhouse and pool. Reduced to \$41,900, with high assumable mortgage. Will also lease for one year with option to buy and a rebate of half the rent toward purchase. Unbeatable!

CRANBROOK REALTORS 645-5790

SHELBY, 4 bedroom ranch, 2 1/2 baths, 2,000 sq. ft., 1/4 acre, heated pool, no basement. Asking \$40,000. Buyers only. \$40,000. 728-2948

OPEN SUN. 1-4 PM
4888 Butler, Between John R and Dequindre, South of Long Lake Rd. Troy. Huge master bedroom with private full bath, 3 bedroom ranch, beamed ceiling, unique arched fireplace, impressive entrance hall, perfect home for entertaining. central air too. \$47,800.

CHARWOOD Ranch, Circular drive leads to this rambling ranch on well landscaped acre lot. 3 bedrooms, 3 1/2 baths, custom kitchen and formal dining room that opens to a Florida room. \$89,900.

LADD'S INC. 689-5600

BY OWNER. Great Oaks Estate. 4 bedrooms, family room, den, golf course lot. Assumable mortgage. \$74,900. 652-2796

306 Rochester-Troy

OPEN SUN 1-4 TROY
3288 ATLAS DR.
It will be hard to beat the price on this sharp 4 bedroom Cape Cod. Central air conditioning, built-in, raised hearth fireplace in family room. Many other good features. Conveniently located to school.

Realtor 559-3355

ROCHESTER AREA
3 Bedroom brick ranch, with family room, and 2 1/2 attached garage on 1 acre of land. Border 70 acres of State Forest. Ideal location for those who like country living. Low 40's with good Land Contract Terms. 688-8044.

O'RILEY REALTY

ROCHESTER CUSTOM BRICK RANCH
Walking distance to Junior and High Schools. Large rooms, 2900 Sq. Ft. of living space. Three bedrooms, master suite, 10 x 22 Living room, dining room, family room, closed porch slate foyer. Kitchen with built-in, 4 baths, 2 massive stone fireplaces, plus stone barbecue. Full basement, built-in wash area, teen age apartment or guest apartment. Four zone gas hot water heat, central air with electronic air filter. Walk out area to patio and inground pool, fenced yard, 2 car garage, heated. Many extras. Beautifully landscaped. \$97,500. 1337 Shenandoah, Rochester, phone 651-3377

306 Rochester-Troy

ON THE LAKE
A great way to spend your summer evenings, stay at home. Relaxing will come easy in your park - View back yard. Comes complete with patio at one end, 90 ft. of private beach at the other. Ideal for outdoor entertaining. After sundown retire to this professionally decorated split - level. Must see this one to appreciate. Formal dining room, fireplace family room, many features. \$89,900.

ROLLING HILLS
You must take a walk through this charming hillside ranch surrounded by an acre of beautiful landscaping with dozens of trees. Family room, natural fireplace, 2 full baths, walk-out basement, dining room, many extras. Shown by appointment. \$69,900.

HASKIN INC. 689-7070

TROY, 4 bedroom Victorian Colonial, 2280 sq. ft., 1 year old, 5436 Chester, 18 and Livonia's open Sun. \$64,500. 678-1997

COOL OFF
In this beautiful inground pool with whirlpool which is just part of the features in this 4 bedroom colonial. Central air, ideally decorated. much more

306 Rochester-Troy

EVERYTHING-BLOOMING
Beautiful landscaping, handsome shabby & fruit trees surround this attractive 3 bedroom, 1 1/2 bath brick - aluminum ranch. Breezeway, walk out basement & a 2 car attached garage. Let us show you through, there's a whole lot more. \$82,800.

4 BEDROOM
Brick - Aluminum Colonial. A pleasant home with important features. Den, family room fireplace. Built-in, including self cleaning oven. 2 1/2 baths. Air conditioning. Garage door opener, there's more. Call for an appointment today. \$67,500.

STRATFORD KNOLLS
This lovely 3 bedroom and den (or 6th) brick - aluminum quad level home has a lot to offer. 2 1/2 baths, family room fireplace. A 3 way furnace. Central air conditioner. 2 1/2 car attached garage. Window door off of the dining room to a redwood deck that overlooks a park like ravine. \$82,800.

COUNTRY SETTING
Your family need room? Like some land too? We offer this aluminum sided 2 story home (needs finish work). Important improvements new in 78. 2 car attached garage. 6 acres with trees. Horses welcome. \$66,500.

306 Rochester-Troy

TROY - 16 and Crooks, lovely 4 year old subdivision, 2 bedroom brick ranch, 10 x 120 lot. Large family room, 1 1/2 baths, main floor laundry, 3 1/2 car attached garage. Full basement, central air. Many extras. \$84,900. 382-1628

TROY
All new 3 bedroom brick colonial with full basement, ceramic tiled 1 1/2 baths, large family kitchen with custom cabinets, gas heat, insulated windows, screens, near all schools & shopping centers. Priced at only \$33,350.

8% MORTGAGE
TAX REBATE AVAILABLE
SELIGMAN & ASSOC. 355-2410

Troy-Birmingham Schools
3 bedroom ranch, 2 1/2 baths, full basement. Gas hot water heat, 1600 sq. ft. \$56,900.

646-6593

309 Northville-Nov

EXCELLENT
STARTER HOME Three bedrooms, formal dining room, and garage. On large treed lot.

CRANBROOK
Assoc. Inc. Realtors
349-8800 478-1028

NOVI RANCH
Near Long Lake. Sharp 3 bedroom ranch with family room, 2 1/2 car garage, large lot, new carpeting. Only \$31,500.

309 Northville-Nov

PRESTIGE
OVER LOOKING NORTHVILLE
Elegant 3 bedroom brick colonial. Master bedroom 23 x 13 with full bath. We also have a library, family room with a fieldstone fireplace, 1st floor laundry, attached garage, and much more. Immediate occupancy. \$78,900.

HARTFORD S. 261-4200

BY OWNER. Transferred, located on beautiful Northville Commons. 4 bedroom colonial, 2 1/2 baths, family room with fireplace, central air, many extras. \$71,900. 348-5539

NORTHVILLE
The ever popular split level styling is one of the many fine features you will appreciate when you see this immaculate well decorated 4 bedroom 2 1/2 bath home with large family room. Full wall fireplace and central air conditioning. \$82,900.

Anthony V. Rizzo 349-9460

BY OWNER. Substantial single family 3 bedroom residence within Northville's historical district. Family room, 2 baths, garage, gas heat, large lot, full basement. Near schools & shops. Desirable neighborhood. \$45,500. Days. 348-4550

20825 Napier Rd. 5 bedroom, maintenance free Colonial with 2 1/2 baths, extra large family room with fireplace, full basement, 30x40 storage barn, wired for 220 heat and water, all on 1 acre.

JAMES C. CUTLER REALTY 349-4030

NOVI ON THE LAKE
Boating, fishing, all water activities in your own backyard, plus a beautiful 4 bedroom split level, central air, attached garage. For just \$55,900 cash, terms, trade.

LEE "Call Lee, and start packin'" 478-6161

BY OWNER. Wixom, 3 bedroom ranch, family room, fireplace, full finished basement, 2 car garage. \$43,900. Call after 6 PM. 624-0316

ASSUME 8 1/2% MORTGAGE
On this well built brick ranch in Novi, near 10 Mile and Haggerty, 19 foot sunken family room with natural fireplace, carpeting throughout, large kitchen with oven-range, refrigerator, well landscaped 80 foot lot. Just \$9,900 takes over balance with no refinancing required.

LEE "Call Lee, and start packin'" 478-6161

311 Homes For Sale Oakland County
OAK PARK, James Conn architect, 4 bedroom tri-level, 2 baths, garage, lot 80 x 140, \$39,900. 688-0785

J. L. HUDSON Real Estate

TANTALIZING COOK OUTS. \$38,900
Large Patio with gas grill will make you want to be your own chef, along with a fine three bedroom brick ranch, 1 1/2 baths, two car garage, Central Air, automatic garage door opener, in beautiful Lake Pointe Sub. Well worth looking into.

AN INVITATION TO SPACIOUS LIVING \$49,900
JUST REDUCED FOR QUICK SALE - Large sharp four bedroom Colonial, 2 1/2 baths, kitchen built ins, family room with fireplace, many hidden extras, attached two car garage.

IT'S THE CHEERIEST HOUSE \$37,900
Priced for fast action - Lovely ranch in fine location in city walk everywhere, family room with patio just outside including gas grill, two car garage. Must see.

A HOME WITH A WARM HEART \$32,500
Just listed - Older two story home in quiet neighborhood, close to town, aluminum sided, two baths, two car garage, a great deal of charm surrounds this home.

607 S. MAIN ST. PLYMOUTH 453-2210

BUCHANAN HOMES INC.

17322 INKSTER blk. N. of 6 Mile REDFORD 532-0202

36167 FORD RD. Bet. Wayne & Newburgh WESTLAND 729-3000

J. L. HUDSON REAL ESTATE

601 S. LAFAYETTE (PONTIAC TRAIL) SOUTH LYON OFFICE

LAKE AREA LIVING...

Offered by
Your Lake Area Realtors

Make Life Easier..

Your family will enjoy the pleasant environment in the lakes area. We have many homes now ready for occupancy and would like to show them to you at your convenience. Call your Lakes Area Realtor today!

NORTH OAKLAND COUNTRY BUILDER ASSOCIATION

"CONSIDER THE FOLLOWING..."

Is your builder licensed?
Have you talked to his customers?
What bank does he deal with?
Service after you move in?

If you are moving to North Oakland County - consult our association

We're here to help you the consumer.

For more information Phone Rudy Lozano - 674-4191

OPEN SUNDAY 2-5 WATERFORD HILL MANOR CANAL FRONT

LAKE PRIVILEGES

Situated in beautiful Waterford Hills Manor, this four bedroom Colonial has it all, living room, dining room, family room, brick fireplace, full basement, 2 1/2 baths, porch off family room, 2 car garage, carpeting, drapes and much more. \$69,900.

DIRECTIONS: Take Dixie Highway to Andersonville Road, then right on Parview to Property.

EVANS and Associates, Inc.

3756 Sashabaw Road 674-4191

AVAILABLE & SHOWN BY APPOINTMENT ONLY

CLARKSTON HOME ON 10 ACRES

Grace and elegance are yours in this Georgian inspired Colonial with over 4,000 sq. ft. This magnificent home features 5 large bedrooms, 3 1/2 baths, formal dining room, family room with fireplace, library, all built-in in kitchen, main floor laundry and 3 car garage. Home is only a year old. All this sitting on a square 10 acres of wooded and rolling terrain with spring fed pond. Price \$149,000.

CUSTOM BUILT HOMES BY MASTERCRAFT BUILDING CO.

The Carter MacIntosh Group

BURTON 682-5551

OPEN SUNDAY 2-5 P.M.

4719 PARVIEW-WATERFORD HILL THE CHOSEN FEW

If you are among those who have arrived and want a home commensurate with your success... We have it! The large 4 bedroom Colonial with its 2 1/2 baths, full basement and finished garage is in beautiful Waterford Hill area.

DIRECTIONS: Dixie Highway, (N) to (L) on Andersonville Road to (R) on Parview. 1st house on left hand side of street.

Your Host: Dick Burleson

3380 COVENTRY-WATERFORD GRACIOUS LIVING

This tastefully decorated two story contemporary has something for every member of the family. Extra large living room with fireplace, well planned custom kitchen, family room with sunken wet bar, and so many other fine features you'll have to see to believe.

DIRECTIONS: (W) on Williams Lake Road to (S) on Coventry to address.

Your Hostess: Pat Green

625-5602

Proctor & ASSOCIATES, INC.

SHOWN BY APPOINTMENT HORSES ALLOWED WHITE LAKE AREA

Just listed is this lovely 2 year old custom cedar and aluminum 4 bedroom Colonial. Located in White Lake this home offers a spacious 19x22 family room, formal dining room, kitchen with built-ins, oven range dishwasher, 1 1/2 baths, balcony off master bedroom sitting on 2 rolling acres. Lets trade. \$58,900

MAIN OFFICE 666-1001

CLARKSTON BRANCH 623-7400

R. D. Shimmin, Inc. 363-1591

SHY - LO BUILDERS

OVERLOOKING GOLF COURSE - This quality constructed four bedroom home is situated on a beautifully landscaped lot. You will be very impressed with this tastefully decorated home complete with beautiful paneled family room, fireplace, plush carpeting and spacious patio, with over 1500 square feet this is an excellent value. \$42,900.

FOR FLOWER LOVERS - Beautiful flowers, shrubs and trees surround this large four bedroom family home with spacious family room, natural fireplace, screened-in patio. You will want to move in the day after closing! With a garage and basement, this home is in excellent condition. \$38,900.

REALTOR
Evenings call: 673-0386
3133 Union Lake Rd. Just S. of Commerce Rd. Evenings Call: 673-0386

OPEN SUNDAY 2-5 P.M.

7419 PARVIEW-WATERFORD HILL THE CHOSEN FEW

If you are among those who have arrived and want a home commensurate with your success... We have it! The large 4 bedroom Colonial with its 2 1/2 baths, full basement and finished garage is in beautiful Waterford Hill area.

DIRECTIONS: Dixie Highway, (N) to (L) on Andersonville Road to (R) on Parview. 1st house on left hand side of street.

Your Host: Dick Burleson

3380 COVENTRY-WATERFORD GRACIOUS LIVING

This tastefully decorated two story contemporary has something for every member of the family. Extra large living room with fireplace, well planned custom kitchen, family room with sunken wet bar, and so many other fine features you'll have to see to believe.

DIRECTIONS: (W) on Williams Lake Road to (S) on Coventry to address.

Your Hostess: Pat Green

625-5602

Proctor & ASSOCIATES, INC.

SHOWN BY APPOINTMENT HORSES ALLOWED WHITE LAKE AREA

Just listed is this lovely 2 year old custom cedar and aluminum 4 bedroom Colonial. Located in White Lake this home offers a spacious 19x22 family room, formal dining room, kitchen with built-ins, oven range dishwasher, 1 1/2 baths, balcony off master bedroom sitting on 2 rolling acres. Lets trade. \$58,900

MAIN OFFICE 666-1001

CLARKSTON BRANCH 623-7400

R. D. Shimmin, Inc. 363-1591

SHY - LO BUILDERS

OVERLOOKING GOLF COURSE - This quality constructed four bedroom home is situated on a beautifully landscaped lot. You will be very impressed with this tastefully decorated home complete with beautiful paneled family room, fireplace, plush carpeting and spacious patio, with over 1500 square feet this is an excellent value. \$42,900.

FOR FLOWER LOVERS - Beautiful flowers, shrubs and trees surround this large four bedroom family home with spacious family room, natural fireplace, screened-in patio. You will want to move in the day after closing! With a garage and basement, this home is in excellent condition. \$38,900.

REALTOR
Evenings call: 673-0386
3133 Union Lake Rd. Just S. of Commerce Rd. Evenings Call: 673-0386

OPEN SUNDAY 2-5 P.M.

7419 PARVIEW-WATERFORD HILL THE CHOSEN FEW

If you are among those who have arrived and want a home commensurate with your success... We have it! The large 4 bedroom Colonial with its 2 1/2 baths, full basement and finished garage is in beautiful Waterford Hill area.

DIRECTIONS: Dixie Highway, (N) to (L) on Andersonville Road to (R) on Parview. 1st house on left hand side of street.

Your Host: Dick Burleson

3380 COVENTRY-WATERFORD GRACIOUS LIVING

This tastefully decorated two story contemporary has something for every member of the family. Extra large living room with fireplace, well planned custom kitchen, family room with sunken wet bar, and so many other fine features you'll have to see to believe.

DIRECTIONS: (W) on Williams Lake Road to (S) on Coventry to address.

Your Hostess: Pat Green

625-5602

Proctor & ASSOCIATES, INC.

SHOWN BY APPOINTMENT HORSES ALLOWED WHITE LAKE AREA

Just listed is this lovely 2 year old custom cedar and aluminum 4 bedroom Colonial. Located in White Lake this home offers a spacious 19x22 family room, formal dining room, kitchen with built-ins, oven range dishwasher, 1 1/2 baths, balcony off master bedroom sitting on 2 rolling acres. Lets trade. \$58,900

MAIN OFFICE 666-1001

CLARKSTON BRANCH 623-7400

R. D. Shimmin, Inc. 363-1591

SHY - LO BUILDERS

OVERLOOKING GOLF COURSE - This quality constructed four bedroom home is situated on a beautifully landscaped lot. You will be very impressed with this tastefully decorated home complete with beautiful paneled family room, fireplace, plush carpeting and spacious patio, with over 1500 square feet this is an excellent value. \$42,900.

FOR FLOWER LOVERS - Beautiful flowers, shrubs and trees surround this large four bedroom family home with spacious family room, natural fireplace, screened-in patio. You will want to move in the day after closing! With a garage and basement, this home is in excellent condition. \$38,900.

REALTOR
Evenings call: 673-0386
3133 Union Lake Rd. Just S. of Commerce Rd. Evenings Call: 673-0386

OPEN SUNDAY 2-5 P.M.

7419 PARVIEW-WATERFORD HILL THE CHOSEN FEW

If you are among those who have arrived and want a home commensurate with your success... We have it! The large 4 bedroom Colonial with its 2 1/2 baths, full basement and finished garage is in beautiful Waterford Hill area.

DIRECTIONS: Dixie Highway, (N) to (L) on Andersonville Road to (R) on Parview. 1st house on left hand side of street.

Your Host: Dick Burleson

3380 COVENTRY-WATERFORD GRACIOUS LIVING

This tastefully decorated two story contemporary has something for every member of the family. Extra large living room with fireplace, well planned custom kitchen, family room with sunken wet bar, and so many other fine features you'll have to see to believe.

DIRECTIONS: (W) on Williams Lake Road to (S) on Coventry to address.

Your Hostess: Pat Green

625-5602

Proctor & ASSOCIATES, INC.

SHOWN BY APPOINTMENT HORSES ALLOWED WHITE LAKE AREA

Just listed is this lovely 2 year old custom cedar and aluminum 4 bedroom Colonial. Located in White Lake this home offers a spacious 19x22 family room, formal dining room, kitchen with built-ins, oven range dishwasher, 1 1/2 baths, balcony off master bedroom sitting on 2 rolling acres. Lets trade. \$58,900

MAIN OFFICE 666-1001

CLARKSTON BRANCH 623-7400

R. D. Shimmin, Inc. 363-1591

SHY - LO BUILDERS

OVERLOOKING GOLF COURSE - This quality constructed four bedroom home is situated on a beautifully landscaped lot. You will be very impressed with this tastefully decorated home complete with beautiful paneled family room, fireplace, plush carpeting and spacious patio, with over 1500 square feet this is an excellent value. \$42,900.

FOR FLOWER LOVERS - Beautiful flowers, shrubs and trees surround this large four bedroom family home with spacious family room, natural fireplace, screened-in patio. You will want to move in the day after closing! With a garage and basement, this home is in excellent condition. \$38,900.

REALTOR
Evenings call: 673-0386
3133 Union Lake Rd. Just S. of Commerce Rd. Evenings Call: 673-0386

OPEN SUNDAY 2-5 P.M.

7419 PARVIEW-WATERFORD HILL THE CHOSEN FEW

If you are among those who have arrived and want a home commensurate with your success... We have it! The large 4 bedroom Colonial with its 2 1/2 baths, full basement and finished garage is in beautiful Waterford Hill area.

DIRECTIONS: Dixie Highway, (N) to (L) on Andersonville Road to (R) on Parview. 1st house on left hand side of street.

Your Host: Dick Burleson

3380 COVENTRY-WATERFORD GRACIOUS LIVING

This tastefully decorated two story contemporary has something for every member of the family. Extra large living room with fireplace, well planned custom kitchen, family room with sunken wet bar, and so many other fine features you'll have to see to believe.

DIRECTIONS: (W) on Williams Lake Road to (S) on Coventry to address.

Your Hostess: Pat Green

625-5602

Proctor & ASSOCIATES, INC.

SHOWN BY APPOINTMENT HORSES ALLOWED WHITE LAKE AREA

Just listed is this lovely 2 year old custom cedar and aluminum 4 bedroom Colonial. Located in White Lake this home offers a spacious 19x22 family room, formal dining room, kitchen with built-ins, oven range dishwasher, 1 1/2 baths, balcony off master bedroom sitting on 2 rolling acres. Lets trade. \$58,900

MAIN OFFICE 666-1001

CLARKSTON BRANCH 623-7400

R. D. Shimmin, Inc. 363-1591

SHY - LO BUILDERS

OVERLOOKING GOLF COURSE - This quality constructed four bedroom home is situated on a beautifully landscaped lot. You will be very impressed with this tastefully decorated home complete with beautiful paneled family room, fireplace, plush carpeting and spacious patio, with over 1500 square feet this is an excellent value. \$42,900.

FOR FLOWER LOVERS - Beautiful flowers, shrubs and trees surround this large four bedroom family home with spacious family room, natural fireplace, screened-in patio. You will want to move in the day after closing! With a garage and basement, this home is in excellent condition. \$38,900.

REALTOR
Evenings call: 673-0386
3133 Union Lake Rd. Just S. of Commerce Rd. Evenings Call: 673-0386

OPEN SUNDAY 2-5 P.M.

7419 PARVIEW-WATERFORD HILL THE CHOSEN FEW

If you are among those who have arrived and want a home commensurate with your success... We have it! The large 4 bedroom Colonial with its 2 1/2 baths, full basement and finished garage is in beautiful Waterford Hill area.

DIRECTIONS: Dixie Highway, (N) to (L) on Andersonville Road to (R) on Parview. 1st house on left hand side of street.

Your Host: Dick Burleson

3380 COVENTRY-WATERFORD GRACIOUS LIVING

This tastefully decorated two story contemporary has something for every member of the family. Extra large living room with fireplace, well planned custom kitchen, family room with sunken wet bar, and so many other fine features you'll have to see to believe.

DIRECTIONS: (W) on Williams Lake Road to (S) on Coventry to address.

Your Hostess: Pat Green

625-5602

Proctor & ASSOCIATES, INC.

SHOWN BY APPOINTMENT HORSES ALLOWED WHITE LAKE AREA

Just listed is this lovely 2 year old custom cedar and aluminum 4 bedroom Colonial. Located in White Lake this home offers a spacious 19x22 family room, formal dining room, kitchen with built-ins, oven range dishwasher, 1 1/2 baths, balcony off master bedroom sitting on 2 rolling acres. Lets trade. \$58,900

MAIN OFFICE 666-1001

CLARKSTON BRANCH 623-7400

R. D. Shimmin, Inc. 363-1591

SHY - LO BUILDERS

OVERLOOKING GOLF COURSE - This quality constructed four bedroom home is situated on a beautifully landscaped lot. You will be very impressed with this tastefully decorated home complete with beautiful paneled family room, fireplace, plush carpeting and spacious patio, with over 1500 square feet this is an excellent value. \$42,900.

FOR FLOWER LOVERS - Beautiful flowers, shrubs and trees surround this large four bedroom family home with spacious family room, natural fireplace, screened-in patio. You will want to move in the day after closing! With a garage and basement, this home is in excellent condition. \$38,900.

REALTOR
Evenings call: 673-0386
3133 Union Lake Rd. Just S. of Commerce Rd. Evenings Call: 673-0386

OPEN SUNDAY 2-5 P.M.

7419 PARVIEW-WATERFORD HILL THE CHOSEN FEW

If you are among those who have arrived and want a home commensurate with your success... We have it! The large 4 bedroom Colonial with its 2 1/2 baths, full basement and finished garage is in beautiful Waterford Hill area.

DIRECTIONS: Dixie Highway, (N) to (L) on Andersonville Road to (R) on Parview. 1st house on left hand side of street.

Your Host: Dick Burleson

3380 COVENTRY-WATERFORD GRACIOUS LIVING

This tastefully decorated two story contemporary has something for every member of the family. Extra large living room with fireplace, well planned custom kitchen, family room with sunken wet bar, and so many other fine features you'll have to see to believe.

DIRECTIONS: (W) on Williams Lake Road to (S) on Coventry to address.

Your Hostess: Pat Green

625-5602

Proctor & ASSOCIATES, INC.

SHOWN BY APPOINTMENT HORSES ALLOWED WHITE LAKE AREA

Just listed is this lovely 2 year old custom cedar and aluminum 4 bedroom Colonial. Located in White Lake this home offers a spacious 19x22 family room, formal dining room, kitchen with built-ins, oven range dishwasher, 1 1/2 baths, balcony off master bedroom sitting on 2 rolling acres. Lets trade. \$58,900

MAIN OFFICE 666-1001

CLARKSTON BRANCH 623-7400

R. D. Shimmin, Inc. 363-1591

SHY - LO BUILDERS

OVERLOOKING GOLF COURSE - This quality constructed four bedroom home is situated on a beautifully landscaped lot. You will be very impressed with this tastefully decorated home complete with beautiful paneled family room, fireplace, plush carpeting and spacious patio, with over 1500 square feet this is an excellent value. \$42,900.

FOR FLOWER LOVERS - Beautiful flowers, shrubs and trees surround this large four bedroom family home with spacious family room, natural fireplace, screened-in patio. You will want to move in the day after closing! With a garage and basement, this home is in excellent condition. \$38,900.

REALTOR
Evenings call: 673-0386
3133 Union Lake Rd. Just S. of Commerce Rd. Evenings Call: 673-0386

OPEN SUNDAY 2-5 P.M.

7419 PARVIEW-WATERFORD HILL THE CHOSEN FEW

If you are among those who have arrived and want a home commensurate with your success... We have it! The large 4 bedroom Colonial with its 2 1/2 baths, full basement and finished garage is in beautiful Waterford Hill area.

DIRECTIONS: Dixie Highway, (N) to (L) on Andersonville Road to (R) on Parview. 1st house on left hand side of street.

Your Host: Dick Burleson

3380 COVENTRY-WATERFORD GRACIOUS LIVING

This tastefully decorated two story contemporary has something for every member of the family. Extra large living room with fireplace, well planned custom kitchen, family room with sunken wet bar, and so many other fine features you'll have to see to believe.

DIRECTIONS: (W) on Williams Lake Road to (S) on Coventry to address.

Your Hostess: Pat Green

625-5602

Proctor & ASSOCIATES, INC.

SHOWN BY APPOINTMENT HORSES ALLOWED WHITE LAKE AREA

Just listed is this lovely 2 year old custom cedar and aluminum 4 bedroom Colonial. Located in White Lake this home offers a spacious 19x22 family room, formal dining room, kitchen with built-ins, oven range dishwasher, 1 1/2 baths, balcony off master bedroom sitting on 2 rolling acres. Lets trade. \$58,900

MAIN OFFICE 666-1001

CLARKSTON BRANCH 623-7400

R. D. Shimmin, Inc. 363-1591

SHY - LO BUILDERS

OVERLOOKING GOLF COURSE - This quality constructed four bedroom home is situated on a beautifully landscaped lot. You will be very impressed with this tastefully decorated home complete with beautiful paneled family room, fireplace, plush carpeting and spacious patio, with over 1500 square feet this is an excellent value. \$42,900.

FOR FLOWER LOVERS - Beautiful flowers, shrubs and trees surround this large four bedroom family home with spacious family room, natural fireplace, screened-in patio. You will want to move in the day after closing! With a garage and basement, this home is in excellent condition. \$38,900.

REALTOR
Evenings call: 673-0386
3133 Union Lake Rd. Just S. of Commerce Rd. Evenings Call: 673-0386

OPEN SUNDAY 2-5 P.M.

7419 PARVIEW-WATERFORD HILL THE CHOSEN FEW

If you are among those who have arrived and want a home commensurate with your success... We have it! The large 4 bedroom Colonial with its 2 1/2 baths, full basement and finished garage is in beautiful Waterford Hill area.

DIRECTIONS: Dixie Highway, (N) to (L) on Andersonville Road to (R) on Parview. 1st house on left hand side of street.

Your Host: Dick Burleson

3380 COVENTRY-WATERFORD GRACIOUS LIVING

This tastefully decorated two story contemporary has something for every member of the family. Extra large living room with fireplace, well planned custom kitchen, family room with sunken wet bar, and so many other fine features you'll have to see to believe.

DIRECTIONS: (W) on Williams Lake Road to (S) on Coventry to address.

Your Hostess: Pat Green

625-5602

Proctor & ASSOCIATES, INC.

SHOWN BY APPOINTMENT HORSES ALLOWED WHITE LAKE AREA

Just listed is this lovely 2 year old custom cedar and aluminum 4 bedroom Colonial. Located in White Lake this home offers a spacious 19x22 family room, formal dining room, kitchen with built-ins, oven range dishwasher, 1 1/2 baths, balcony off master bedroom sitting on 2 rolling acres. Lets trade. \$58,900

MAIN OFFICE 666-1001

CLARKSTON BRANCH 623-7400

R. D. Shimmin, Inc. 363-1591

SHY - LO BUILDERS

OVERLOOKING GOLF COURSE - This quality constructed four bedroom home is situated on a beautifully landscaped lot. You will be very impressed with this tastefully decorated home complete with beautiful paneled family room, fireplace, plush carpeting and spacious patio, with over 1500 square feet this is an excellent value. \$42,900.

FOR FLOWER LOVERS - Beautiful flowers, shrubs and trees surround this large four bedroom family home with spacious family room, natural fireplace, screened-in patio. You will want to move in the day after closing! With a garage and basement, this home is in excellent condition. \$38,900.

REALTOR
Evenings call: 673-0386
3133 Union Lake Rd. Just S. of Commerce Rd. Evenings Call: 673-0386

OPEN SUNDAY 2-5 P.M.

7419 PARVIEW-WATERFORD HILL THE CHOSEN FEW

If you are among those who have arrived and want a home commensurate with your success... We have it! The large 4 bedroom Colonial with its 2 1/2 baths, full basement and finished garage is in beautiful Waterford Hill area.

DIRECTIONS: Dixie Highway, (N) to (L) on Andersonville Road to (R) on Parview. 1st house on left hand side of street.

Your Host: Dick Burleson

3380 COVENTRY-WATERFORD GRACIOUS LIVING

This tastefully decorated two story contemporary has something for every member of the family. Extra large living room with fireplace, well planned custom kitchen, family room with sunken wet bar, and so many other fine features you'll have to see to believe.

DIRECTIONS: (W) on Williams Lake Road to (S) on Coventry to address.

Your Hostess: Pat Green

625-5602

Proctor & ASSOCIATES, INC.

SHOWN BY APPOINTMENT HORSES ALLOWED WHITE LAKE AREA

Just listed is this lovely 2 year old custom cedar and aluminum 4 bedroom Colonial. Located in White Lake this home offers a spacious 19x22 family room, formal dining room, kitchen with built-ins, oven range dishwasher, 1 1/2 baths, balcony off master bedroom sitting on 2 rolling acres. Lets trade. \$58,900

MAIN OFFICE 666-1001

CLARKSTON BRANCH 623-7400

R. D. Shimmin, Inc. 363-1591

SHY - LO BUILDERS

OVERLOOKING GOLF COURSE - This quality constructed four bedroom home is situated on a beautifully landscaped lot. You will be very impressed with this tastefully decorated home complete with beautiful paneled family room, fireplace, plush carpeting and spacious patio, with over 1500 square feet this is an excellent value. \$42,900.

FOR FLOWER LOVERS - Beautiful flowers, shrubs and trees surround this large four bedroom family home with spacious family room, natural fireplace, screened-in patio. You will want to move in the day after closing! With a garage and basement, this home is in excellent condition. \$38,900.

REALTOR
Evenings call: 673-0386
3133 Union Lake Rd. Just S. of Commerce Rd. Evenings Call: 673-0386

311 Homes For Sale Oakland County

LAKESHORE by owner, three bedroom brick ranch on large lot. Family room with fireplace, finished walk-out basement, underground sprinkler system. 10 miles west of Pontiac off I-480 in Town of Lake Village. 6000 sq. ft. 3 1/2 car garage. Open Sat. & Sun. 2-5 P.M. 650-1022

3 BEDROOM RANCH with family room, wet bar, full basement, built in oven & range, dishwasher, full carpeted, large lot. Brand new. \$245,000. MEININGER'S OLD ORCHARD

MADISON HTS. 13 Mile-John R. 4 bedroom colonial attached garage, family room, dining room, 1 1/2 baths. \$41,900. Assumes 6 1/2% mortgage. 1st Occupancy. 824-1745

OPEN SUN. 1-4
TROY-2770 Lenox
G. of Square Lake Rd. E. of Adams Rd.

2 ACRES - Lovely 3 bedroom ranch, beautifully decorated, new modern kitchen with all appliances, carpeted living room & formal dining room. Florida room, many fruit trees. Horse allowed. Bloomfield Hills schools. 3 car attached garage, full basement. Good occupancy. Priced right. Multiple - Listing Member 645-9070

Peterson

REALTY CO. REALTORS
4000 Telegraph Blvd. Hills
BY Owner, Berkley, St. John's Woods, 3 bedroom Colonial, 1250 sq. ft. Excellent condition. \$57,900. Open Sunday, 3701 Cumberland. 563-6000

COMMERCE

Lower Strals Lake, 4 bedrooms, built in 1973, family room, large lot, above ground pool, only \$95,900. \$40,000.

BRUCE ROY REALTY INC
HUNTINGTON WOODS, 4 bedroom Cape Cod, 1 bath and two 1/2 baths. Carpeted throughout. Kitchen and dining room recently decorated. 20 ft. living room with fireplace. 3 car garage. Corner lot. \$46,900. By appointment. 563-5253

MILFORD
THREE bedroom custom built ranch, fireplace, studio ceiling, 1 1/2 baths, finished basement with wet bar. Attached garage. Large tree lot. Not in subdivision. \$37,900. 655-1061

BERKLEY
3 bedrooms, dining room, full basement, gas heat, 2 car garage, newly decorated in and out, carpeting, full price, \$23,900. About \$2,000 down. Will trade for lot, truck, boat, or car.

ANCHOR POWELL REALTY
547-9989

COMMERCE TWP

Well treed lot and nice 3 bedroom ranch located in Bloomfield Orchard. Features include tiled rec' room in basement and family room with full brick walled fireplace and doorwall opening to spacious rear yard. Elementary School in subdivision and close to shopping. Good assumption. \$41,400.

ALGER F. QUAST
1-685-8715

A PRIVATE COURT SETTING

ENHANCES this 3 bedroom Ranch located in Bloomfield Orchard. Features include tiled rec' room in basement and family room with full brick walled fireplace and doorwall opening to spacious rear yard. Elementary School in subdivision and close to shopping. Good assumption. \$41,400.

CRANBROOK
REALTORS
645-5790

BRIGHTON'S BEST

A COUNTRY ACRE
SUNSHINE this charming colonial set way back from the road and only 2 minutes from the expressway. 4 bedrooms, family room, fireplace, formal dining room and 2 car garage. An immaculately kept home. \$63,500.

CHAIN OF LAKES, WATERFRONT year round home. Covered patio, storage shed, 3 bedrooms and poston boat. Water ski or sail through 7 lakes. \$34,900

YOU CAN AFFORD THIS 3 bedroom, aluminum, maintenance free, ranch in a quiet Brighton neighborhood that is convenient to shopping. Under \$30,000.

WE HAVE PARCELS UP TO 40 ACRES TOO!

Century 21 REAL ESTATE
BRIGHTON TOWNE
9880 Grand River,
Brighton, MI.

1200 OFFICES
Independently
Owned

Call
1-229-2913
Collect

one way
REALTY
464-0800

MILFORD-LAKE SHERWOOD
LOVELY 5 bedroom quid-level overlooking its own peninsula with 500 ft. on the water. Formal dining room, doorwall to fantastic sun-deck for summer entertaining, bath house, lower doorwall to beach. 3 full baths, laundry room, picture book view from every window. Family room with fireplace and more. \$115,000.

LIVONIA
JUST REDUCED - Transferred owner must sell this charming 3 bedroom tri. Backing to a lovely wooded area, this home has 2 full baths, country kitchen, family room fireplace, 2 car attached garage, and built-ins. Complete with carpeting and draperies. \$45,900.

REDUCED IN PRICE
NOT IN CHARM
3 bedroom aluminum ranch on 60 ft. lot, family room, terrace and garage. Only \$26,900.

311 Homes For Sale Oakland County

ELIGIBLE FOR \$2,000 INCOME TAX CREDIT
ALPINE CEILING
living room
OWNER'S APT.
2nd level balcony
REC ROOM
2 TEEN AGE RETREATS
ROMAN GARDEN BATH

WE could go on and on for example: 4100 sq. ft. of actual living area... doorwall onto patio from the formal dining room and family room with its 2-way built-in bar... a gourmet kitchen featuring Tappan's carefree counter cook top range. KitchenAids Superba dishwasher, self cleaning oven... 3 1/2 baths. Automatic garage door openers... circular staircase entrance gallery. All too magnificent to describe... come see it today. The Colonial Shorewood lot #3, \$117,900, including front yard landscaping.

BLOOMFIELD HILLS SCHOOLS
THE PARK
AT BLOOMFIELD LAKE
Other Models from \$105,900.
On Lane Pine Road, between Mid-dlebelt & Orchard Lake Roads.

Furnished Models Open Daily & Sunday, 12 Noon-7 PM. Sat. 12 Noon-4 PM, closed Thursday. The Herman Frankel Org. 650-5599 636-3502

BY owner, Ferndale aluminum, 1 1/2 story, 3 bedrooms, family room, tile basement, garage, excellent condition, just reduced, \$23,900. 389-9054

SECLUDED LAKEFRONT
Architectural dream home. Features: private master bedroom suite overlooking the lake, with a private secluded patio. Also 3 more bedrooms, 3 baths, beamed ceilings, formal dining room, 170 ft. lot, and many extras. Excellent living at its finest. Call now for a personal showing of this unique property. \$85,000.

NIEBAUER REALTY
624-3015

MILFORD VILLAGE
TASTEFULLY decorated 3 bedroom home, family room, 2 car garage. Loaded with charm and warmth. 180 ft. deep lot. \$31,500.

10 ACRES
COUNTRY setting, complete with small barn and pond. Attractive 3 bedroom Ranch, huge country kitchen, first floor laundry room, attached 2 car garage. Land Contract terms. \$89,000.

CARRIAGE REALTY
M-50 at Milford Rd.
1-897-4197

NEW OFFERING
Ultra sharp home in exclusive area. Features: 3 bedrooms, 1 1/2 baths, family room, full basement, electric garage door opener, plus a 10 x 18 den with outside entrance. This brick bi-level also includes: central air, water softener, and city conveniences. Call today. \$44,900. Only minutes from downtown Farmington.

KAY TURNER PERSONNEL
18200 W. 10 Mile Rd.
SOUTHFIELD

311 Homes For Sale Oakland County

FOR SALE by owner: large 3 bedroom brick ranch on large corner lot with Elizabeth Lake privileges. 2 1/2 baths, carpeted throughout, large kitchen with all built-in, enclosed breezeway with 3 car garage. Extras such as: stone patio with gas grill, beautifully garden clear openers, in-ground sprinkler system, 3 fireplaces, redwood deck, close to schools. Waterford Twp. \$61,900. Evesham: 655-6222

MADISON HEIGHTS brick ranch, 3 bedrooms, large kitchen, diagonal dishwasher, built-in, first floor laundry, patio and garage in fenced back yard. \$23,900. Buyers only.

VIEW OF CASS LAKE and short walk to State Park. Almost new tri-level, completely carpeted. 3 or 4 bedrooms, 1 1/2 baths, family room, built-in. Maintenance-free exterior. All on large corner lot. A "must see" at only \$41,900... 651-4458

BEAUTIFUL RANCH
On prime 1 1/2 acre. Brick and cedar, central air. Intercom, double gas barbecue. Large walk-in closet. 3 bedrooms, family room, deck and more. \$59,900.

CALLAN REAL ESTATE INC.
1-684-1285

Nearly new 3 bedroom tri level. Lake privileges on Woodruff Lake. Fantastic area - fantastic buy. \$33,000.

ALGER F. QUAST
1-685-8715

MILFORD
BY OWNER, New 3 room Colonial. City water, sewer, and gas. 4 bedrooms, 3 1/2 baths, fireplace in family room, mud and utility room on first floor. Attached 2 car garage. Fully carpeted. Lot. 87 x 176. \$64,900. By appointment.

HUNTINGTON WOODS
2045 York
New offered by owner, this 3 bedroom colonial with 2 1/2 baths and 1800 sq. ft. of beautifully stained wood floors. Priced to sell. Living room, family room, den, formal dining room, plus 3 bedrooms, including central air. Now \$53,900. Call Mr. Fredericks for appointment. Bus. 327-5300; Res. 543-9557

320 Other Suburban Homes for sale

Grandma's House
Takes on a new look. 4 bedrooms, aluminum farmhouse, with first floor laundry, formal dining, remodeled bath and kitchen with 15 acres, barns and outbuildings, just \$49,900.

5 ACRES
Colonials (2) qualify for Fed. rebate. 3 bedrooms, formal dining, family room, attached garage. Call for complete information. Just \$52,900 and \$57,900.

HARRY S. WOLFE
OF LIVINGSTON COUNTY
3708 W. Grand River, Howell
517-546-7550
Toll-free 1-800-292-4976

HOWELL OPEN SUN. 1-4
1023 Bravetown
Off Grand River, near town. Good living with this family kitchen, nice sized bedrooms, 2 1/2 baths, finished lower level, walk to center, schools, shopping. A fine buy at \$45,900.

Laverne Eady & Assoc.
Fescroft Bldg.
4120 W. Maple, Birmingham
626-4711
or 275-4422

BRIGHTON, Prairie View Hills
Custom built colonial, situated on 1 acre hilltop site, overlooking beautiful countryside. 3 bedrooms, 2 1/2 baths, formal dining, large kitchen and nook, adjoining 22 x 12 ft. family room, first floor laundry, 2 1/2 car garage, numerous extras. Immediate occupancy available. \$85,900. 1-227-9083

PEBBLE CREEK, West
Bloomfield, Luxury 3 bedrooms, 2 1/2 baths, 1st floor laundry, basement, central air, 2 car garage, pool, 24 hours security. 223-3300

SOLD
Century 21 REAL ESTATE
Hallmark Realty Inc.

"HOME ESTIMATES CHEERFULLY GIVEN"

Hallmark
Listing Dept.
937-2300

NEW SUB. IN ROCHESTER

PRE-GRAND OPENING PRICES FROM \$53,600

ROCHESTER GLENS
THIS - RANCHES - COLONIALS
Two Models open! Upjohn 3 bedroom ranch, 2 1/2 baths, 1st floor laundry, 2 car garage or 5th bedroom, or large family entertainment center, whatever you desire. Near year-round swimming facilities; prestigious Monroe Brook Country Center and in the outstanding Rochester school district. 175 lots are available. Air conditioning included.

OPEN: Daily 1-4 P.M. Sat. 12-6 P.M. Sun. 12-7 P.M. Closed Thurs.

THOMPSON-BROWN

320 Other Suburban Homes for sale

GREEN OAKS
ALMOST 1 ACRE
Surrounds this brick ranch with 3 very large bedrooms, 2 1/2 car heated garage, full basement, only 10 minutes from downtown South Lyon. Only \$39,900.

Century 21
HARTFORD WEST 453-7600

HARTLAND
2.18 acres. Many trees. Good garden spot. 3 bedroom colonial, 1 1/2 baths, family room, fireplace, dishwasher, range, refrigerator. Thermal windows, screens. Basement, garage. Fantastic value, \$44,900.

Home completely redone.
Approx. 2000 sq. ft. Beautifully done 20x16 country kitchen. \$36,500.

BECKLEY REALTORS
1-517-546-9459 or 546-8560

MILFORD-COMMERCE-HIGHLAND Area - properties and homes. Call Now!
ALGER F. QUAST
1-685-8715

BRIGHTON
FOUR bedrooms, 2 1/2 baths, air conditioned tri level, just one block from lake, in an area of fine homes.

CRANBROOK
Assoc. Inc. Realtors
349-8800 478-1028

BY OWNER in Warren, Ryan Rd.
north of Chicago Rd. 1 1/2 story all brick 2 family home. Situated on 2 acres, 10 rooms plus 3 baths. Approximately 2500 sq. ft. Full basement, detached 2 car garage plus additional storage use. Another 2 1/2 acres available. Buyers only. Please call 9-12 AM or 2-4 or 7-9 PM 264-6814

SOUTH LYON - Get a 7 1/2% mortgage with this new 3600 sq. ft. custom Spanish ranch on 4 acre lot. 3, 4, 5 bedrooms, two double fireplaces, family room, dining room, 2 1/2 baths, game room, mud room, den, garage, full walk-out basement and deck overlooking large natural wildlife area. \$79,900.

HAMBURG TWP. - Like new 3 year old maintenance free ranch in the country. 1346 sq. ft., 3 bedrooms, 2 baths, 2 car garage, on 100 x 200 ft. lot adjacent to forest of evergreen trees. \$43,500.

Van's Real Estate
BRIGHTON 227-3455

OXFORD AREA
Lakefront home with walk out basement. Excellent swimming & boating. Almost completely furnished. \$43,900.

4 bedroom colonial on 4.7 acres.
Paved road. Formal dining room, family room, walk out basement, 2 full baths, two 1/2 baths. \$82,500. Land contract terms.

All brick 5 bedroom house on main street.
Full basement, zoned commercial. 80 acre farm with 2 houses & out-buildings. Rolling terrain, some woods. \$112,000.

WEBSTER - CURTIS
1-828-2515

321 Real Estate Services
CALL FOR your free 72 page suburban HOME HUNTER'S GUIDE direct from publisher. New homes - condominium, resale homes, apartments. Call anytime! 652-2555

322 Condominiums For Sale
PEBBLE CREEK, West Bloomfield, Luxury 3 bedrooms, 2 1/2 baths, 1st floor laundry, basement, central air, 2 car garage, pool, 24 hours security. 223-3300

NO MAINTENANCE CHARGE FOR 3 months - first 3 bedrooms, library, in Coventry Park. Also best price. \$37,500.
2 bedroom also available.

OPEN SUNDAY 1-5
1975 RIDGE CT.
W. off Crooks, N. of 14
DUNN & DUNN
REALTORS
647-0500

322 Condominiums For sale

NORTHVILLE - Full swim or fish from your backyard. 3 bedroom, all built vinylsides on private lot. Below basement, fire place, central air, plush carpeting. Custom drapes. By owner. Asking \$63,500. 348-9505

1 1/4 MILE - CROOKS
Delightful 2 bedroom condominium, 1 1/2 baths, basement, central air, dining room, fireplace, custom carpet and drapes. Appliances and central 7 1/2% assumable mortgage. \$38,900. After 5 PM and on weekends. 647-7494

IN THE WOODS
Overlooking golf course. Livable, completely carpeted, all appliances. Going for less than model. Excellent assumption. Asking \$52,900.

WARREN
Save your skin, no outdoor labor, extra sharp. 3 years old, 2 story, 3 bedroom, 1 1/2 bath, attached 2 car garage, basement, range, refrigerator and washer in country kitchen, patio and sundeck. Only \$39,500.

RED BARON
422-8220

1 1/4 MILE - CROOKS
Charming 2 bedroom condominium, 1 1/2 baths, basement, central air, dining room, fireplace, custom carpet and drapes. Appliances and central 7 1/2% assumable mortgage. \$34,900. After 5 PM and on weekends. 647-7494. Before 5 PM on weekdays. 647-7494

Special Savings NOW IN EFFECT
On remaining condominiums At...
BARKRIDGE GLEN
5% DOWN
Newburgh, 1/2 mile W. of Ford
Open 1-7, Sat 1-6 (Closed Wed)

SOUTHFIELD 3 large bedrooms, 2 1/2 baths, 2 car attached garage. Full basement, heated pool, centrally located, many extras. \$41,900. 567-6222

NORTHVILLE, A-1 Sharp
Large 3 bedroom, 2 1/2 baths, fireplace, air, appliances, custom carpet, drapes, basement. Best offer. Owner. 568-1637

NOVI AREA
9 Mile-Haggerty area, 2 bedroom unit on 1st floor, gas heat, air, beautifully decorated, private lake & pool privileges. \$34,900.

10 Mile-Haggerty area, 3 bedroom
contemporary, family room, basement, attached garage, central air, carpet throughout. Just \$27,900 takes over 8 1/2% mortgage. No refinancing required.

SOUTHFIELD
10 Mile-Telegraph area, brand new, 3 bedroom, 2 1/2 baths, 2 car garage, 9 room deluxe contemporary with full basement, your choice of carpet color, appliance color, 2 car carport.

YPSI AREA
\$2,900 takes over existing mortgage at 7 1/2% no refinancing required on this 4 bedroom condominium with carpeting throughout, central air, all appliances, close to new shopping center. WHY RENT?

LEE
"Call Lee, and start packing!" 476-6181

BY OWNER, 3 bedroom
condominium in Novi. Lake and pool privileges. Call between 3 PM-7 PM. 349-6394

ELIGIBLE FOR \$2,000 INCOME TAX CREDIT

II-WAY FIREPLACE
SECLUDED COURTYARD ENTRY DOORWALLS ONT PATIOS FIRST FLOOR LIBRARY & BREAKFAST ROOM AND BALCONY OFF MASTER BED-ROOM
ROMAN TUB BATH
It is virtually impossible to paint an adequate word picture of this magnificent 3 bedroom, 2 1/2 bath Condominium home. Imagine: an entrance foyer with a 3 level cascading staircase... a first floor library (or four bedrooms)... the grace of dining by the fireside... a hobby room (or third bedroom)... a full basement (ideal for work shop, recreation room, rumpus room)... a master bedroom suite, separate dressing room and roman tub bath... first floor powder room... two car attached garage, electronically equipped... etc. etc. The community association is in full operation (24 hour gatehouse and guard, pick up trash, pool and cabana), a natural creek and a charming foot bridge... all just a part of this picturesque community. Casa E. 987,900.

PEBBLE CREEK
Located on 14 Mile Rd., just W. of Orchard Lake Rd. Models open daily and Sunday, 12 noon - 7 PM; Saturday, 12 noon - 6 PM; closed Thursdays. Children over age 14 accepted.

650-3500 651-3500

NO MAINTENANCE CHARGE FOR 3 months - first 3 bedrooms, library, in Coventry Park. Also best price. \$37,500.
2 bedroom also available.

OPEN SUNDAY 1-5
1975 RIDGE CT.
W. off Crooks, N. of 14
DUNN & DUNN
REALTORS
647-0500

322 Condominiums For sale

ROCHESTER 3 large bedrooms, 2 baths, finished basement. Wooded view, stream. Central air. 7 1/2% assumable mortgage. \$37,900. Owner. After 5 PM. 655-1359

Farmington Hills
\$19,900
Sharp 1 bedroom condo first floor rear with private entrance and patio. Assoc. fee includes pool, building and ground maintenance, gas, water. Air conditioned.

Thompson-Brown
261-5080

NORTHVILLE HILLS Troy, 3 bedrooms, 2 1/2 baths, den, fireplace, finished patio, basement, garage, tennis, pool, clubhouse, prime location. Assumable mortgage. 641-9139 or 641-9139

SAVE \$2,000 CASH Immediate Occupancy
Buy a new 2 or 3 bedroom luxury Condominium home in Cranbrook Place which are eligible for a special \$2,000 income tax credit plus... if you buy now, you will be saving many thousands of dollars by purchasing at last year's old prices. Hurry! These eligible units won't last long! Remember the tax credit only applies to new homes built before March 22, 1975. Don't miss this once in a lifetime opportunity to buy a new home at the \$2,000 lower price and save the \$2,000 from the tax credit.

MODELS OPEN 1-8PM
11801 W. 13 MILE RD.
J. W. of Southfield Rd.
RODNEY LOCKWOOD & CO.
644-3020 644-4034

W. BLOOMFIELD
Beautifully decorated 3 bedroom home featuring 2 1/2 baths, central air, full basement, 25 ft. modern kitchen with built ins, built in 1973. Carpeting throughout, 2 car attached garage. Good assumption terms available and immediate occupancy. \$55,200.

EARL KEIM
Realty North, Inc. 558-1300

MUST sell, owner transferred.
Maple and Crooks, Coventry, 3 bedrooms, 2 1/2 baths, fireplace, patio, pool, clubhouse, playground, semi-finished basement, neutral decor. \$33,900. After 4 PM. 549-7311

PEACEFUL SETTING
In this 3 bedroom Unit's strongest benefit, yet close to pool and tennis courts. \$35,900.

DUNN & DUNN REALTORS
524-9400

BY OWNER
In Rochester, on picturesque Paint Creek; two bedrooms, fireplace, full basement, fireplace, wet bar; for sale or lease with option to buy. \$61-2910

NORTHVILLE, Highland Lakes,
7 1/2% mortgage, 3 bedrooms, 1 1/2 baths, central air conditioned, clubhouse, pool, tennis, full basement. By owner. 348-7235

322 Condominiums For sale

322 Condominiums For sale

PLYMOUTH AREA
The best buy in a condo. 3 bedrooms, 1 1/2 baths, full basement, assumable mortgage, low maintenance fees. Move in condition. Only \$55,900.

Anthony V. Rizzo
349-9460

ROCHESTER luxury
condo, 3 bedrooms, 2 1/2 baths, separate dining room, large breakfast nook, fully equipped kitchen. Finest plush carpeting throughout, tiled basement, central air, huge deck overlooking large pine trees. 2 car garage, beautiful clubhouse, pool, tennis courts. \$53,900. By Owner. Res. 652-2125; Bus. 647-2345

BLOOMFIELD HILLS
\$23,900-\$27,000 DOWN
One bedroom condo apt. Immaculate move-in condition, carpeting, stove, refrigerator, air. On bus line. Monthly payment \$397.

PALMER ASSOC.
338-3433 559-1520

ESTATE SALE
Large new 2 bedroom, 2 full bath custom condominium. Occupied 3 months. Professionally decorated. Large kitchen, eating area and separate dining room. Fireplace. Exceptional storage and closet space, private basement, central air, all new appliances, including washer and dryer in built-in laundry. Includes all carpet, drapes, fixtures. Convenient shopping and transportation.

Bloomfield Hills address: St. Hugo's Parish. Immediate possession good assumption and low maintenance. By owner. \$49,900. 647-5347

W. BLOOMFIELD - PEPPER HILL adult community, 3 bedrooms, 2 baths, 7 1/2% assumable mortgage. 651-7153

324 Co ops for sale
LAFAYETTE PARK, downtown Detroit. North Park Co-op, new construction, 2 and 3 bedrooms. From \$2999 equity and up. \$3

Deer Creek Park Apartments Are Renting For 1969 Prices!

Our Rates have been reduced Across the Board!

APARTMENTS
1 bedroom with den from \$185
2 bedroom from \$205

TOWN HOUSES
2 bedroom from \$225
3 & 4 bedroom from \$270

Enjoy
• CARPETING AND DRAPES
• DISHWASHER
• FIREPLACES
• SUNKEN LIVING ROOMS
• BEAM CEILINGS

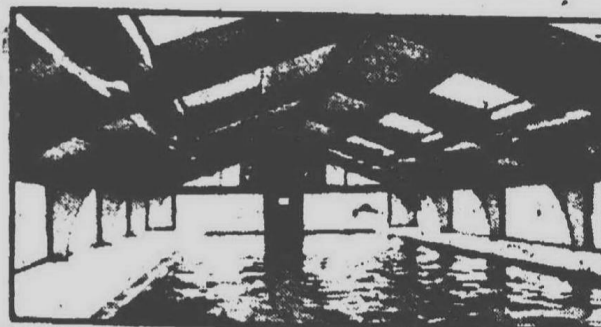

• CARPORTS
• GATEHOUSE SECURITY
• Recreation With
• OLYMPIC SIZE YEAR-ROUND POOL

• BILLIARD ROOM
• EXERCISE ROOM
• SAUNA
• SUN DECK

Joy Rd. 2 1/2 Miles West of Wayne Rd., Plymouth

455-2424

Open Daily 10-6
Sat.-Sun Noon-6
Closed Wed.

DEER CREEK PARK

400 Apartments to rent

SENIOR CITIZENS SPECIAL
Beautiful 1-3 Bedroom AS LOW AS

\$42 PER MONTH

NO ASSET LIMITATIONS

YOUR RENT INCLUDES
• Gas heat & hot water
• Gas oven & range
• 2 dr. refrigerator
• Garbage disposal
• Fully carpeted
• Clubhouse
• Plus many other
• Luxury features
• No waiting

EUREKA TOWNHOUSES

On Eureka Road
Bet. Beech & Inkster
941-5235
OPEN DAILY & SUNDAY
9-8 PM
An Equal Housing Opportunity

400 Apartments to rent

Glen Cove Apartments
New 1 and 2 bedroom apartments from \$180. Carpet, drapes, appliances, alarm, Telegraph between Schoolcraft and Plymouth.
533-9146

S. LYON, 2 bedroom apartment
Carpeting, drapes, appliances and heat included at \$280 month. Call Plymouth 455-1887

ACCEPTING applications for spacious 1 bedroom. Loads of closets, carpeting, full basement, serene atmosphere. \$180. Inquire after 5 PM and weekends. At 1080 Vouthouse Waterford. 682-3466

HAMPTON HOUSE APARTMENTS
1 & 2 Bedrooms FROM

\$170

air conditioning
carpet & drapes
swimming pool

NEAR I-94
728-7117

400 Apartments to rent

BRIAR HOUSE APTS.
2-3 Bedroom, 2 Bath, Porch. Spacious, carpeted, air cond., utilities included. Adults only. No pets. 8008 PARMENTER
Betw. Coedige & Crooks

BLOOMFIELD LAKES APTS
Large one and two bedroom apartments available June 1. Includes carpeting, drapes, heat and water. From \$180. GE air conditioned. Case Lake privileges. 2899 Schroeder Blvd. 3 blocks north of Orchard Lake Rd. of Case Lake Rd. For appointment call 682-7496 or 681-9181

CHERRY HILL area. 125 Arcola. 1 bedroom apartment, stove, refrigerator, air conditioned, brand new carpeting, laundry facilities, new shopping. \$175. Also 2 bedroom apartment, \$200. 544-9444 or 541-2200

BLOOMFIELD HILLS
1, 2 & 3 Bedroom Apts. FROM \$215
338-0243

BLOOMFIELD HILLS luxurious 2 bedrooms, 3 baths, central air, fully carpeted, drapes, covered parking, prestigious location, walk to shopping, adults. \$225. Including utilities. Telegraph, near 1000 Lake Road. 628-3374 324-1270

Bloomfield Hills
Spacious 2 bedroom, 1 1/2 bath. Apartments. Immediate occupancy. Opdyke Rd. between Woodward and Square Lake Rds.
One bedroom contemporary Townhouse. Two story living room with cathedral ceiling, \$290.
642-1822 332-5184

ONE and 2 bedroom apartments available, \$170 to \$190 monthly. 7200 Central, Westland Mich. Mon. thru. Fri. 9 AM to 5 PM. Sat. 9 till noon. 427-1897

PLYMOUTH: 1 bedroom. Terrace East apartments. Stove, refrigerator, carpeting, drapes, air conditioning. Walk to town. \$170 plus utilities. 455-1272

Cranbrook Centre
Southfield's finest large luxurious 1 and 2 bedroom apartments. Includes all kitchen appliances, central air, carpeting, balcony, storage area, pool, community building and more.
FOR INFORMATION CALL
642-6777

REDFORD MANOR, 2700 Joy Rd.
Near Inkster Rd. Spacious 2 bedroom apartment. Carpeting, central air, appliances. \$230 per month plus security. 937-1787; 275-4364

400 Apartments to rent

New Maple Manor Apts
Well located 1 & 2 bedrooms. Conveniently located next to Maple Plaza Shopping Center. Electric heat, shag carpeting, draperies, air conditioning, fully equipped kitchen, locker space. Model open. Stop in at 1273 WEST MAPLE RD. or call: 624-1737

AVAILABLE IMMEDIATELY
Pine Lake Area
Orchard Lake Villas
Townhouse Apt.
2 large bedrooms, 1 1/2 baths, all appliances, dishwasher, shag carpet, central heat and air, full basement, carport, close to shopping. W. Bloomfield Schools. Children accepted, sorry no pets.
Weekdays, 537-9194

TOWNE APTS.
655 KIRTS, TROY
Large 2 bedroom, carpeting, kitchen appliances, air conditioning. Utilities except electric. Laundry and storage facilities. No pets. Call 124 PM.
362-1927

Sylvan-on-the-Lake Apartments
ONE & TWO Bedrooms from \$190
Carpeting, patios, luxury appliances. Private Park and Beach. Boat docking facilities on 2 lakes. 1007 CASS LAKE RD. KEEGO HARBOR
682-4480

SQ. LAKE HILLS APARTMENTS
THINK SUMMER
2 Bedroom Prestigious Apts. PRIVATE BEACH, BOATING, SWIMMING & POOL
ALSO FEATURES:
2 FULL BATHS
INDIVIDUAL HEAT & AIR CONDITIONING
LARGE BALCONIES
SOUND CONDITIONING
NEW LOWER PRICES
FROM \$297.50
MODEL OPEN
912 NOON TO 5:30 P.M.
CLOSED TUESDAY
LOCATED: Telegraph Rd. N. of Square Lake Rd., Bloomfield Hills across from Holiday Inn.
PHONE 332-7616

PLYMOUTH: 2 bedroom. Terrace East apartments. Stove, refrigerator, carpeting, drapes, air conditioning. Walk to town. Available immediately. \$175. Plus utilities. Adults. 455-1272

WATERFORD-CLARKSTON AREA
Don't Miss Our "Inflation Buster" Special Offer

Windmill Pond Apartments
Conveniently located on Walton Blvd. 200 yds. E. of Dixie Hwy.
MODELS OPEN
11-6 Daily Closed Wed.
673-7717
Developed and managed by SLATKIN KUKES CORP.

1-2 bdrm. apts. from \$210 mo.
• Pictureque spring-fed pond
• Swimming pool & clubhouse
• Large private balconies
• Walk to wall shag carpeting
• Designer drapes
• Decorator Hotpoint dishwasher, disposal, range, refrig.
• Individually controlled central heat and air conditioning
• Laundry facilities in each building.

OXFORD PLACE
Immed. Occupancy
HUGE 1-3 BEDROOMS FROM
\$180

YOUR RENT INCLUDES:
• Carpeting
• Central air cond.
• Refrigerator
• Range
• Dishwasher
• Disposal
• Swimming pool
• Clubhouse

287-4338
On Northline Road
Just East of Telegraph
Models Open
Daily & Sunday 9-7
Equal Housing Opportunity

AVON HOUSE Quiet 1 bedroom apartment, full carpeted, air conditioning, disposal, walk-in closets. From \$172 per month. No children or pets. Telegraph & 6 Mile. Call, 523-6709

WALDEN WOOD
IN SOUTHFIELD
Extra spacious
1 and 2 bedroom Apts.

Rents from \$290 per month. Offering a complete complement of services, conveniences and central air, private dining room, large kitchen, shag carpeting, covered parking, health club, and much more. Situated on a beautiful wooded site.
Call 353-1372 for information
West 10 Mile Office open every day 11 a.m.-5 p.m.
1 block E. of Telegraph and by appointment

SUTTON PLACE APTS.
in Southfield
2 & 3 BEDROOM TOWNHOUSES
from \$385-\$595 per month
9 Mile Rd. between Lahser & Telegraph
RENTAL OFFICE OPEN DAILY & SUNDAY
358-4954

BROOKDALE
Brand new, spacious apartments
Immediate occupancy
Pool and beautifully landscaped grounds
1 bedroom from \$140
2 bedrooms from \$160
3 bedrooms from \$180
Call 353-1372 for information

PLYMOUTH SQUARE APARTMENTS
• one and two bedrooms
• balconies and patios available
• Westinghouse appliances
• convenient to shopping
• central heating and air conditioning
• heated swimming pool
• dishwasher
• adult community
1 BLK. W. OF SHELTON, S. OF ANN ARBOR ROAD ON MARGUERITE ST.
455-6570

WESTCHESTER TOWERS
Luxury 1-3 bedroom
MIDTOWN-WAYNE
5700 Westland Ave.
Your Personal Living Under 1 Roof
JANUARY 1975
1 & 2 bedrooms
728-4850 \$240 REBATE PLAN AS LOW AS \$175

WESTLAND TOWERS Luxury Hi-Rise
OFF WAYNE ROAD
Just S. of Westland Shopping Ctr.
Year Round Resort Living Under 1 Roof
INDOOR POOL
\$240 REBATE PLAN AS LOW AS \$179
721-2500 1 & 2 BEDROOMS

CHATHAM HILLS Luxury Living in Farmington
On Old Grand River
Between Drake & Halsted
1 & 2 bedrooms, dens available WITH ATTACHED GARAGE
478-8080 \$220

WATERVIEW FARMS
In Novi by Walden Lake
ON PONTIAC TRAIL
East of Beck Rd.
Enjoy yourself at our pool, sauna and tennis courts.
LUXURY 1 & 2 BEDROOMS
624-0004 \$185

FRANKLIN PALMER
In Canton Township On Palmer Rd. W. Lilley
NEW LUXURY APTS.
1 Bedroom
\$240 REBATE PLAN AS LOW AS \$159
721-3500 1 & 2 BEDROOMS

VILLAGE SQUIRE
In Canton Township
ON FORD RD. W. of Newburgh
1 & 2 Bedrooms
\$240 REBATE PLAN AS LOW AS \$160
453-8773 1 & 2 BEDROOMS

HAWTHORNE CLUB
IN WESTLAND
7710 Meridian By Ann Arbor Trail
1 & 2 Bedrooms
\$120 REBATE PLAN ON 1 BEDROOM APARTMENTS AS LOW AS \$170
522-3364 1 & 2 BEDROOMS

DEARBORN PARK
FRANKLIN DR. OFF MICH. AVE.
(North) AND W. of Green Oak
INCLUDES YEAR FRANKLIN DR. APT. \$100
1 & 2 BEDROOM APARTMENTS
REBATE OF \$100 ON FIRST MONTH'S RENT FOR NEW RESIDENTS FROM \$185
552-4623 1 & 2 BEDROOMS

PLYMOUTH SQUARE APARTMENTS
• one and two bedrooms
• balconies and patios available
• Westinghouse appliances
• convenient to shopping
• central heating and air conditioning
• heated swimming pool
• dishwasher
• adult community
1 BLK. W. OF SHELTON, S. OF ANN ARBOR ROAD ON MARGUERITE ST.
455-6570

PLYMOUTH SQUARE APARTMENTS
• one and two bedrooms
• balconies and patios available
• Westinghouse appliances
• convenient to shopping
• central heating and air conditioning
• heated swimming pool
• dishwasher
• adult community
1 BLK. W. OF SHELTON, S. OF ANN ARBOR ROAD ON MARGUERITE ST.
455-6570

PLYMOUTH SQUARE APARTMENTS
• one and two bedrooms
• balconies and patios available
• Westinghouse appliances
• convenient to shopping
• central heating and air conditioning
• heated swimming pool
• dishwasher
• adult community
1 BLK. W. OF SHELTON, S. OF ANN ARBOR ROAD ON MARGUERITE ST.
455-6570

400 Apartments to rent

ROYAL COACHMAN Apartments
Spacious 1 and 2 bedroom models featuring carpeting, air conditioning, GE dream kitchen including dishwasher, patio, balconies, swimming pool, tennis courts and more. Conveniently located near I-75 and Rochester Rd.
One bedroom from \$214
Two bedroom from \$240
689-3090
2345 Rochester Ct., Troy

DEARBORN, Inkster area. One bedroom, shag carpeting and drapes, central air conditioning, security system. No children, no pets. 562-3390

CHARTERHOUSE APTS.
Northland area's most luxurious 2 bedroom, 3 bath Apts.
• Central Air Conditioning
• All Electric Kitchens
• Dishwasher
• Heat & Hot Water
• Carpeting
• Private Balcony
• Private Party Room
• TV Controlled Security & Guards
• Laundry & Storage Area
• Tennis Courts
• Swimming Pool
10800 W. 9 MILE RD. West of Greenfield
Office open 6 days from 10A
Phone 557-8100

Northville Green
Deluxe contemporary 2 bedroom, immediate occupancy. Rent, \$285. Includes kitchen appliances, dishwasher, balcony porch, carpeting, central air conditioning, storage locker and laundry facilities.
8 MILE RD. at RANDOLPH 1/4 Mile W. of Sheldon Rd.
349-7743

BLOOMFIELD HILLS 2 BEDROOM APARTMENTS AVAILABLE
From \$485 per month
FOUR SEASONS
Call for appointment
338-1800
2MS WOODWARD

EXCLUSIVE, Luxurious 2 bedroom apartment, city of Bloomfield Hills. Carpet, garage, and basement, \$235 a month. Available June 15th. Call Mr. Loris. 647-0700

PLYMOUTH, light and airy 1 bedroom, with balcony, carpeting, air conditioning, storage, heat, laundry and parking. Security deposit and rent \$175. Occupancy May 31. Call after 4 PM. 275-8381

COUNTRY CORNER
Accepting applications for exclusive, luxurious 1 & 2 bedroom apartments starting at \$270. Fully carpeted, air conditioned with balcony, covered parking included & all features. Prestige location. Walk to shopping. 30300 Southfield Rd. (S. of 13 Mile).
PHONE OFFICE 647-4100

PEACE, QUIET & SECURITY
New 1 Bdrm. Apts.
Immediate Occupancy
VILLAGE GREEN OF PLYMOUTH
455-8100

MODERN BACHELOR apartment.
Rouge Park area. \$149 per month. Air conditioned. Carpet, appliances, heat & water furnished.
272-7000

BACHELOR EFFICIENCY \$139
And 3 room apartments, \$165
Stove, refrigerator, carpeting, air conditioning.
East 7 Mile Rd., Detroit.
Call Resident Manager.
892-5170 or 444-1080

Southfield Towers
Three modern buildings in a beautiful 14 acre country club setting, close to everything. Choice of floors and views at...
\$235 - 1 BEDROOM
\$275 - 2 BEDROOM
Heat, air conditioning, appliances and carpeting included. Laundry rooms on each floor. Buildings for mature adults only, and singles only. Special considerations for senior citizens.
20875 Lahser Rd.
Near Plum Hollow Golf Club
356-3651

WALDEN WOOD
IN SOUTHFIELD
Extra spacious
1 and 2 bedroom Apts.

Rents from \$290 per month. Offering a complete complement of services, conveniences and central air, private dining room, large kitchen, shag carpeting, covered parking, health club, and much more. Situated on a beautiful wooded site.
Call 353-1372 for information
West 10 Mile Office open every day 11 a.m.-5 p.m.
1 block E. of Telegraph and by appointment

SUTTON PLACE APTS.
in Southfield
2 & 3 BEDROOM TOWNHOUSES
from \$385-\$595 per month
9 Mile Rd. between Lahser & Telegraph
RENTAL OFFICE OPEN DAILY & SUNDAY
358-4954

BROOKDALE
Brand new, spacious apartments
Immediate occupancy
Pool and beautifully landscaped grounds
1 bedroom from \$140
2 bedrooms from \$160
3 bedrooms from \$180
Call 353-1372 for information

PLYMOUTH SQUARE APARTMENTS
• one and two bedrooms
• balconies and patios available
• Westinghouse appliances
• convenient to shopping
• central heating and air conditioning
• heated swimming pool
• dishwasher
• adult community
1 BLK. W. OF SHELTON, S. OF ANN ARBOR ROAD ON MARGUERITE ST.
455-6570

WESTCHESTER TOWERS
Luxury 1-3 bedroom
MIDTOWN-WAYNE
5700 Westland Ave.
Your Personal Living Under 1 Roof
JANUARY 1975
1 & 2 bedrooms
728-4850 \$240 REBATE PLAN AS LOW AS \$175

WESTLAND TOWERS Luxury Hi-Rise
OFF WAYNE ROAD
Just S. of Westland Shopping Ctr.
Year Round Resort Living Under 1 Roof
INDOOR POOL
\$240 REBATE PLAN AS LOW AS \$179
721-2500 1 & 2 BEDROOMS

CHATHAM HILLS Luxury Living in Farmington
On Old Grand River
Between Drake & Halsted
1 & 2 bedrooms, dens available WITH ATTACHED GARAGE
478-8080 \$220

WATERVIEW FARMS
In Novi by Walden Lake
ON PONTIAC TRAIL
East of Beck Rd.
Enjoy yourself at our pool, sauna and tennis courts.
LUXURY 1 & 2 BEDROOMS
624-0004 \$185

FRANKLIN PALMER
In Canton Township On Palmer Rd. W. Lilley
NEW LUXURY APTS.
1 Bedroom
\$240 REBATE PLAN AS LOW AS \$159
721-3500 1 & 2 BEDROOMS

VILLAGE SQUIRE
In Canton Township
ON FORD RD. W. of Newburgh
1 & 2 Bedrooms
\$240 REBATE PLAN AS LOW AS \$160
453-8773 1 & 2 BEDROOMS

HAWTHORNE CLUB
IN WESTLAND
7710 Meridian By Ann Arbor Trail
1 & 2 Bedrooms
\$120 REBATE PLAN ON 1 BEDROOM APARTMENTS AS LOW AS \$170
522-3364 1 & 2 BEDROOMS

DEARBORN PARK
FRANKLIN DR. OFF MICH. AVE.
(North) AND W. of Green Oak
INCLUDES YEAR FRANKLIN DR. APT. \$100
1 & 2 BEDROOM APARTMENTS
REBATE OF \$100 ON FIRST MONTH'S RENT FOR NEW RESIDENTS FROM \$185
552-4623 1 & 2 BEDROOMS

PLYMOUTH SQUARE APARTMENTS
• one and two bedrooms
• balconies and patios available
• Westinghouse appliances
• convenient to shopping
• central heating and air conditioning
• heated swimming pool
• dishwasher
• adult community
1 BLK. W. OF SHELTON, S. OF ANN ARBOR ROAD ON MARGUERITE ST.
455-6570

WESTCHESTER TOWERS
Luxury 1-3 bedroom
MIDTOWN-WAYNE
5700 Westland Ave.
Your Personal Living Under 1 Roof
JANUARY 1975
1 & 2 bedrooms
728-4850 \$240 REBATE PLAN AS LOW AS \$175

WESTLAND TOWERS Luxury Hi-Rise
OFF WAYNE ROAD
Just S. of Westland Shopping Ctr.
Year Round Resort Living Under 1 Roof
INDOOR POOL
\$240 REBATE PLAN AS LOW AS \$179
721-2500 1 & 2 BEDROOMS

CHATHAM HILLS Luxury Living in Farmington
On Old Grand River
Between Drake & Halsted
1 & 2 bedrooms, dens available WITH ATTACHED GARAGE
478-8080 \$220

WATERVIEW FARMS
In Novi by Walden Lake
ON PONTIAC TRAIL
East of Beck Rd.
Enjoy yourself at our pool, sauna and tennis courts.
LUXURY 1 & 2 BEDROOMS
624-0004 \$185



WOODVIEW

A PERFECT APARTMENT
IN A PERFECT NATURAL
SETTING...

Surrounded almost entirely by natural forest area, WOODVIEW is just 100 yards from the entrance to famous Holiday Park. Secluded and quiet are the two best words to describe WOODVIEW. When you desire the services of one of Michigan's prestige shopping areas, it's just a 10 minute walk to Hudson's Westland or the new Kroger Center. You'll choose to live in Westland, because of Edward Hines Park, many nearby golf courses, the schools, public and private, places of worship and the expressways. Like living in-town, but bathed in the beauty of natural woods and scenery. WOODVIEW apartments are new, stunning in appearance inside and out. The rooms are extra large. Here are some of the many wonderful features in wonderful WOODVIEW.

■ Fully Carpeted ■ Air Conditioned ■ Refrigerator/Freezer ■ Self-Cleaning Range & Oven ■ Automatic Dishwasher ■ Carports ■ Private Balconies and patios with landscaped terraces ■ Double sliding glass doors ■ Magnificent WOODVIEW CLUB, one of the largest and most complete with private swimming pool, locker rooms, saunas and meeting rooms ■ Nature trails and Hiking Paths ■ No doubt about it, wonderful WOODVIEW in Westland is a natural place for you... and your family!

ONE BEDROOM FROM \$230
TWO BEDROOM FROM \$250

Visit the magnificently furnished models
Daily or Sunday from 10 to 7
or call: 525-1230

On Cowan Road between Wayne Road and Newburg Road across from Westland Shopping Center.



You can live in some places for years, and never feel at home. Not at Deerfield Woods! You'll get the real contented feeling of being "settled" here, from the very first day you move in. Settled... and secure.

Every one and two bedroom apartment has been built and equipped with top-quality materials for your convenience and comfort. A beautiful, private swimming pool with spacious sun patio offers the last word in leisure living. And you get all this in the tranquil setting of suburban Livonia.

Come out and see us this weekend. Deerfield Woods is a great place to visit... and even greater place to live!

Directions: Farmington Road just north of 7 Mile Road.

Model Hours:
Mon.-Fri. 10:00-5:00
Sat.-Sun. 12:00-5:00

YOU'LL LOVE
LIVONIA'S
deerfield woods
apartments

MODEL PHONE

A Schostak Apartment

400 Apartments to rent

ROCHESTER HEADQUARTERS OFFERS THE BEST APARTMENT AT THE BEST PRICE!
1 bedroom at \$175 a month. 2 bedrooms at \$200 a month. We include appliances, carpeting, and all utilities except electric. Pool and tennis courts. No pets. Children welcome. 555-0800

BRAND NEW SUNNYMEDE
Superbly Located in TROY'S GOLDEN CORRIDOR

Every LUXURY you have asked for, BALCONIES, Central Air, and Heat, GREAT Closets, SPACIOUSNESS, Swim Pool, UPSTAIRS Laundry. Immediate Occupancy. Children Welcome. No Pets. One Bedroom, One Bath, 2 Bedrooms, 1 1/2 Baths, including Carport from \$250. Model Open Daily, 12 - 6 PM. End of Kirs Rd., between 15 & 16 Mile Roads, E. of Crooks. 362-0290

TO RENT: North Park Towers, 2 bedroom apt. Northland area. 5555 Buell Ave. Call Mr. Conner. 555-0800

AAAA APARTMENTS, BRAND NEW 1-2 BEDROOMS, LARGE ROOMS.

CARPETED, AIR, UTILITIES, BUT ELECTRIC 4 MINUTES FROM 175
STANMORE GLADE
Manager 335-1277, 334-6306 357-4776 333-4738

IN WESTLAND, 2 blocks from Hudson, 1 bedroom, all carpeted, air conditioned, all kitchen appliances, \$185. No children. No pets. 728-7223

LIVONIA, Luxury 2 bedroom upper. Carpeting, dishwasher, stove, refrigerator, unit utility room with washer, dryer, central air, many large closets. Beautifully wooded view, carport, pool. Adults. \$235. No Pets. 626-0734 or 651-6361

Plymouth Hills Apt.
City of Plymouth, 764 S. Mill near Ann Arbor Trail. New 1 & 2 bedroom from \$175 including washer, dryer, refrigerator, electric range, carpet, air conditioning. No pets. 455-4721 or 278-8319

PLYMOUTH HOUSE Apts. 1 & 2 bedrooms, from \$175 per month. Extra large rooms, separate kitchen, air conditioned, pool, stove, refrigerator, central air, carpeting. All utilities included except electric. Quiet residential surroundings. Call daily 10 AM-4 PM, Sun. 12-5 PM. 655-7523

ONE AND TWO Bedroom apartment. Heat and hot water for rent. Swimming pool, Lauder Rd., 1 block south of E. Mile. 538-4828

BOTSFOORD PLACE
Grand River-Mile Behind Botsford Hospital FARMINGTON
1 BEDROOM-\$198
2 BEDROOMS-\$238

Quiet prestige address. Swimming pool, air conditioning, carpeting, stove and refrigerator, all utilities, except electricity included. Accepting applications. Call: 477-4464 477-4464 57901 Independence, Farmington

Overlook Rochester
From your 2 bedroom apartment or townhouse, includes all the conveniences a good apartment should have: WATER (Soft & Running), CARPET (on the floor), AIR CONDITIONING (Summer & Winter), HEAT (Summer Optional), CARPORT FOR CARS (No Horses, please), ICE BOX (Electric), RANGE (Over too), DISH WASHER (For Overworked Husbands), OFFAL GRINDER (For Your Excess Offals) and CARE-TAKERS THAT CARE! From \$119 per month. "Rug Rate" welcome. Call collect, 1-451-9751 or 1-451-9690. Rochester Park Apts.

SIX MONTH LEASE, Northwest Detroit area, 1 bedroom apartment with appliances including all utilities except electricity. \$190. Call after 2 P.M., agent. 333-4408

400 Apartments to rent

WILLOW CREEK APARTMENTS & TOWNHOUSES ADULT & FAMILY AREAS
Clubhouse-Licensed, Co-op Nursery Pets Welcome

1 and 2 Bedroom Apartments From **\$190**

Willow Creek Apts. PRESENTS a V.I.P. PROGRAM (Special Rental Rates For Persons Over 50)

Make Willow Creek Your Home & Leave The Maintenance To Us

ON NEWBURGH RD. (Just S. of Ford Rd.)

MODEL OPEN DAILY 9-6:30, SUN. 1-6:30
WINGATE MGMT. CO. 728-0630

Willow Creek Apartments invite you to our Open House May 30, 31 & June 1 (Fri.-Sun.) From 1 P.M. to 6:30 P.M. FREE FLOWERS TO ALL LADIES Wingate Mgmt. Co.

Enjoy Summer Fun on CASS LAKE at the **Cass Lake Shore Club Apts.**

Deluxe 1 & 2 BEDROOMS SPECIAL RENTAL PLAN
REGULAR \$215 MONTHLY RENTAL

NOW OFFERED **\$160** AT **\$100** FIRST 3 MONTHS

IMMEDIATE OCCUPANCY

1 1/2 Baths, Children and CARPETS, Small Pets Welcome

OPEN 10 AM TO 8 PM 6 DAYS A WEEK 681-4100

400 Apartments to rent

DON'T SIGN THAT LEASE
Unless your apartment includes an individual clothes washer and dryer for your own personal use, a built in vacuum, a club house with indoor and outdoor pools, tennis courts, carpeting, air conditioning and free use of a beautiful 18 hole golf course just outside your door, also putting greens & ice skating area. All this for \$195 per month and brightly lighted picturesque parking and walking area. Children 17 or over. INDEPENDENCE GREEN APARTMENTS, Grand River and Halsted, Farmington, Michigan. 474-7284.

NORTHVILLE, 1 bedroom, all utilities included. 345-7828

Coral Ridge Apts.
Second & Wilcox Rochester
One and two bedrooms

Low monthly rent includes: Heat, Hot Water, Carpeting, Air Conditioning, Refrigerator, Oven & Range, Garbage Disposal, Laundry & Storage facilities, Swimming Pool, NO CHILDREN OR PETS

651-0042

Manager on Premises 7 Days
BIRMINGHAM FARMS APTS. 6810 TELEGRAPH 651-3340

1 Bdm. \$275 to \$325 2 Bdm. plus den. \$325 to \$385 Adults only

CITY OF PLYMOUTH, one and two bedroom units available immediately. Newly decorated, carpeted, air conditioned, off-street parking. Private entrance. Within walking distance of most shopping and churches. Reasonable. 655-1150

GRAND OPENING SPECIAL
CHEROKEE APARTMENTS IN WATERFORD
on Scott Lake Rd. N. of Elizabeth Lake Rd. one and two bedroom luxury apartments from \$175. 682-1952

Village Manor Apts Oxford Area
New units available now. Reservations being taken for August & September. One bedroom deluxe unit from \$180. Widows and retirees deluxe units from \$155. 2 bedroom units from \$210. Built and managed by owners. Spacious walk in closets. Private balconies. Hot water heat. Soft water. Shag carpeting. Appliances Air conditioning. Sound proofing between floors. Night security guard. Electric intercom and door release. No children. No pets. 628-4600

628-4600 GARDEN SPACE (AT NO EXTRA CHARGE)
HIGHLAND Plaza Apts., open 3 AM - 7 PM. Two bedrooms, complete frigidaire appliances. Self cleaning oven, dishwasher, central air. Fully carpeted. Laundry, full access. 2000 Duck Lake Rd. (1/4 mile North of Highland Road, M-58)

BLOOMFIELD Hills, Large deluxe unit, 2 bedrooms, 2 baths, central air, fully carpeted, drapes, carport. Long Lake - Telegraph. Adults. Evenings. 638-0374, 334-1279

ROYAL CHAMBERS APTS., Woodward - 14 Mile Rd. area, 1 bedroom, 1 bath, central air, full kitchen, full bathroom, full laundry, full carport. Air conditioned, carpeted, own private basement for storage. All utilities except electricity. Nice residential surroundings. 334-1582

BLOOMFIELD LAKES APTS
Completely furnished one bedroom apartment available June 1st. \$300 month. Includes carpeting, drapes, heat and water. GE air conditioning. Cass Lake. 1/4 mile from Schroder Blvd. 2 blocks north of Orchard Lake Rd. off Cass Lake Rd. For appointment, call 682-7495 or 681-9161

FARMINGTON, 4 room furnished apartment, 2200 Springbrook, off Grand River, adults. 728-0216

FOUR room furnished apartment in Farmington Hills. All utilities paid. Adult only. 477-6222

SIX MONTH LEASES ALSO AVAILABLE FROM \$325
Levelly 1 & 2 bedroom apartments. Linens, dishes, TV, air. Excellent location. From \$395.

ROYAL CHAMBERS APTS. 334-1582

Grand Opening SPECIAL Pontiac Apts.
In SOUTH LYON
On Pontiac Trail between 10 & 11 Mile Rds. One and two bedroom luxury apartments from \$190. 437-3303

NEW FURNISHED EFFICIENCY APTS.
Now available. Central heating & air conditioning, disposal, electric stove & 2 - door 12 cu. ft. refrigerator. Separate laundry & storage facilities. Sound proof & security systems, off street parking in well lighted parking lot. 630 S. Center, downtown Royal Oak, between 10 & 11 Mile Rd. & between Washington & Main St. \$200 per month. 1st, last & security deposit in advance. Applicants must be over 24 years of age and have income of not less than \$16,000 per year. No Children. No pets. CALL MIKE LAURENCE 548-4338

CLEAN QUIET efficiency apartment in Wayne. All utilities included. \$400 month. No children or pets. 728-0871 or 728-0884

TWO LARGE ROOMS and bath, 5 Mile, Telegraph, \$185 month plus security. Ideal for single person. Call after 6 PM. 477-1260

NOVI Rd. 22000 (between Grand River and 140) near Roman Plaza shopping center. Nicely furnished 3 bedroom upper. Console TV, refrigerator, refrigerator, stove, utilities. Enclosed porch, terrace, security deposit. 1-617-460-0000

400 Apartments to rent

BIRMINGHAM Piety Hill Place Gracious Living
Walking distance to town. 3 bedrooms, 2 baths
Mrs. Stephens
THOMPSON BROWN CO.
RETIRED people welcome. 1

Red Carpet REALTORS
2nd & 2 bedrooms from \$180. Carpet and drapes. 533-9146

HINES PARK APTS. WESTLAND
1 and 2 BEDROOMS FROM \$190

Carpeting, dishwasher, air conditioning, security intercom, 2 swimming pools and glamorous clubhouse.

Overlooking beautiful Hines Park with its fabulous recreational facilities, nature trails and picnic areas

Public transportation at entrance. Only 5 minutes East of Hudson's Westland Center.

SORRY, NO PETS
COWAN ROAD, Just North of Warren, 1 block West of Merriman. 425-0052

GLENS OF BLOOMFIELD
Luxurious 3 bedroom apartment & townhouse with garages. 14 Mile and 1/2 mile from downtown. 642-6229

CANTERBURY APARTMENTS, 1 bedroom apartment opposite St. Joseph Mercy Hospital. Pool, air conditioned and security locks. 2 weeks free rent. 334-0806

the finest in Birmingham - Bloomfield APTS. AND TOWNHOUSES
elegant appointed 1,2 & 3 bedroom apts. located in four ideal locations:

HUNTLEY SQUARE
13 Mile W. of Southfield Village of Beverly Hills Phone: 646-8800

FOX CROFT
15 Mile W. of Telegraph 4180 W. Maple Rd. Phone: 632-5258

WHETHERSFIELD
16 Mile E. of Telegraph Quarter Rd. E. of Telegraph Phone: 645-0888

12 VACANCIES
See 413, Rental Agencies Tip Top Guide 633-3340

GARDEN CITY, 6 room house, full basement, large backyard, carpeted, automatic gas heat. \$225 a month. security deposit - \$200. 421-1757

SOUTHFIELD, Three bedroom, fireplace, stove, refrigerator, air conditioning, carpeted. Fenced yard \$110. Friday. 681-6781

THREE bedroom house in Avon Park. Must have security and references. 421-1757

BIRMINGHAM - 3 bedroom brick 1 1/2 story near Pierce School. Finished basement with full bath, carpeting, garage, fenced yard. Available June 1st at \$210 plus security. No Single. 642-9100

BIRMINGHAM house for rent. Large fenced yard. All appliances, carpeting, drapes, garage, finished basement, screened porch. \$235 monthly. Ask for Mary Saville. 642-9100

WESTLAND, 31241 Hively, Cherry Hill, Merriman area, 3 bedroom house, full bath, fireplace, recently decorated. Immediate possession. \$275 monthly. \$400 security. John Rogers. 277-4462

PERDUE: Very neat 3 bedrooms, 2 baths, family room, fireplace, full bath, central air, security deposit. \$300. 390-7452

OAK PARK, 3 bedroom, 1 1/2 baths, fenced yard. Children, pet-friendly. 645-2979

ROMEO, 2 bedroom Executive ranch house in prestige neighborhood. Large lot \$200 month. References required. After 5pm. 375-8288

FARMINGTON HILLS, 3 bedroom house on 2 acres. \$225 month, \$400 security deposit. Call after 6 PM. 628-0732

THREE BEDROOM house in Germantown. \$225 per month plus security deposit. Call from 517-546-7888

3 BEDROOMS, 2 car garage, family room, utility room, available June 1. \$255 monthly. 1 month security. 10800 Broadway 6 Mile, Southfield. Call after 6 PM. 333-1605

LIVONIA-4 bedroom colonial, 1 1/2 baths, full kitchen, full bathroom, appliances, \$458. Security deposit. By appointment. 655-6171, 425-4001

THREE bedroom apartment, 600 month; separate one bedroom apartment, 325 month. Same home in Salem. 4 acres of land, 17 fruit trees, 2 other buildings, available to keep horses or to serve as country estate. One owner. The entire property can be rented by only one family. 340-0000

At 7 Mile, Evergreen area, immaculate 3 bedroom brick home for rent. Extra large lot, above ground pool, fireplace, full kitchen, air conditioning, double car garage. \$500 per month. Security deposit and references required. No pets allowed. Call 6 PM. 477-1260

NOVI Rd. 22000 (between Grand River and 140) near Roman Plaza shopping center. Nicely furnished 3 bedroom upper. Console TV, refrigerator, refrigerator, stove, utilities. Enclosed porch, terrace, security deposit. 1-617-460-0000

402 Furnished Apts. For Rent

GARDEN CITY, furnished apartment, 600 week, middle-aged, preferred. Includes utilities. GA 1-1345

PLYMOUTH N. Mill St. Very large 4 room apartment, heat, water, central air, refrigerator, laundry room. \$230 month plus deposit. AM-10 AM. 372-7775

SUMMER subset June 15 to August 15 - 1 bedroom, Pool, 14 Mile - Crooks area, Royal Oak. \$225 per month. 548-0500

FURNISHED LUXURY 1 bedroom apartment. Short term lease, pool, air conditioned, adults only. North Woodward area. \$315 per month. 426-4381

COMPLETELY furnished 1 bedroom apartment, downtown Birmingham. Short term lease accepted. \$350 per month. Call Bob Thompson. 333-1605

FURNISHED Mobile homes, all utilities included, from \$47.50 per week. SHERWOOD MOBILE VILLAGE 41275 OLD MICHIGAN (Corner Michigan-Haggerty Rd.) WAYNE 723-4344

LUXURIOUSLY FURNISHED New 3 bedroom townhouse. Available June 1st. Completely furnished including linens, washer, dryer, color TV, etc. Minutes from Birmingham. From \$440. 681-6580 681-6580

404 Houses to rent
COUNTRY LIVING
4 bedroom ranch house, 3 fireplaces, 3 baths on acres near Clarkston. Carpeted and completely remodeled. Barn available only. Spring fed horses. Available only to a family with two references. \$450. month. Roffe H. Smith Co. 683-3900

SOUTHFIELD, beautiful 4 bedroom colonial, 2 1/2 baths, central air, full kitchen, full bathroom, 2 car garage, available. July for one year. \$425 per month. 559-1615

LAKEFRONT, clean and bright, large country kitchen, 2 (possibly 3) bedrooms, exceptionally large fireplace, Florida room, ground yard, lawn. Lake Oakland in Wooded Twp. Sandy beach, boat, beautiful view. Excellent references. Must. Available June 9th. Home: 673-9789. Office: 674-2219

FARMINGTON HILLS, 2 bedroom home, garage, large lot, carpeted. \$210 month plus security. 474-1884

ONE responsible working girl, mid-twenties needed to share 4 bedroom home downtown Birmingham. All furniture included. \$450. 645-3232

BIRMINGHAM, 1 1/2 stories, 3 bedrooms. Good location. Refrigerator, stove, security deposit. \$280 month. After 5 PM: 645-9753

BIRMINGHAM, Charming early 20th century ranch, 2 bedrooms, 2 baths, 2 fireplaces, 2 car garage, central air, park like setting. \$975 month. 646-0555

3 bedrooms, gas heat, utility room, 2 car garage, Livonia schools. \$235. Deposit, references, no pets. Call: 421-3075

ROCHESTER, 3 1/2 room house in country setting. \$150 month. 651-6136

A LARGE 2 bedroom duplex for lease in Troy, Maple and Rochester Aves. Living room, dining room combination. Appliances, air conditioning, and carpeted. Full basement, large back yard. \$250 per month. Security deposit required. No singles or pets. Full time occupancy. Call evenings 688 or 534-6450

410 Flats to rent
See 413, Rental Agencies Tip Top Guide 633-3340

FURNISHED 1 bedroom upper flat, Ford-Haggerty Rds. 278-2288 or NO 47415

BIRMINGHAM - 2 bedroom lower flat close to town. Dining room, appliances, garage, heat, water. Available now at \$225. 645-8416

BERKLEY, 1 room lower flat, appliances, carpeting, basement and garage, couple preferred. \$225. 645-8416

FARMINGTON and 5 Mile area. Middle aged couple, 2 bedrooms. Newly decorated, carpeting, references. 477-3056

412 Townhouses- Condos to Rent
CLAWSON TOWNHOUSE
See 413, Rental Agencies Tip Top Guide 633-3340

447 ROCHESTER Private Condo, Luxury, 2 KING SIZED BEDROOMS! Wood burning fireplace, dining room, 1 1/2 baths, full kitchen, full bathroom, full basement, balcony, enclosed porch. Central air. \$300. 645-2300

LEASE with option to buy 2 & 3 bedroom 1 1/2 story townhouse in Bloomfield, \$780 to \$1,000 a month. WALKED LAKE - 2 bedroom, 1 1/2 baths, full kitchen, full bathroom, full basement. Available July 1st. 628-0732

GOODE MI 7-1898
TROY, 3 bedroom brick ranch house, central air, full kitchen, full bathroom, pool, carport, pet privileges. \$225. 689-8721

TOWNHOUSE AVAILABLE JUNE 1
3 bedroom townhouse with garage. Walk to Birmingham. 645-2100. 645-2100

ORCHARD LAKE area, 2 bedroom, 1 1/2 baths, full kitchen, full bathroom, full basement, central air, full basement, full kitchen, full bathroom, full laundry, full carport. \$225 monthly. 645-2100

TOWNHOUSE APARTMENT
Attractive 2 bedroom, 1 1/2 baths, full basement, central heat and air conditioning, carpet and utilities included. \$275 per month. RIVER BEND APARTMENTS 30500 W. Warren 421-4977 Bet. 11-7

PLYMOUTH 3 bedroom, 1 1/2 bath, central air, beautifully decorated, deluxe appliances, carpet and drapes. Full private back yard, pet entrance. No pets or singles. \$275 month. Security deposit and references required. 689-8888

PLYMOUTH AREA
Live in a Townhouse with 3 & 2 bedrooms. Reasonable monthly charge from \$185 to \$175. Maintenance and utilities, except electric, are included. A Maintenance Fee is required. Call from 94. Monday thru Friday. 292-0810

404 Houses to rent

BELLEVUE AREA, brick ranch, 3 bedrooms, carpeting, utility room, no garage. \$285, plus utilities. \$75 deposit. 655-7106

SEVERLY HILLS 3 bedroom, possible 4th, 3 baths, finished basement, 1 1/2 car garage, close to schools, shopping, lots of kids. \$250, one year lease. Call 681-6713 Noon, 681-6713

LIVONIA, 3 bedroom, no basement, utility room, carpeting. \$240 required. 538-3200

GARDEN CITY, large 3 bedroom older home. Security deposit. \$230 month. 538-3200

3 bedroom, minor repairs needed. 6 Mile - Haggerty Rd. area. \$180. Call between 10 A.M. & 2 P.M. weekdays. 333-1605

PLYMOUTH, 614 Harding, 3 bedroom, dining room, basement, newly redecorated, no children or pets, security deposit, \$340 plus utilities. Available June 1. 683-2502

TROY, 2 bedroom ranch with 3 acre orchard. Family room, full kitchen, 2 car garage. 1-75 and Beaver. \$350. 647-7100

406 Furnished Houses To Rent
SOUTHFIELD
3 bedroom tri-level, fully air conditioned, June 15 thru Sept. 1. 334-5357

LAKEFRONT, Waterford, large exclusive 3 bedroom brick, extra large living room and family room, both with beamed ceilings, 3 massive stone fireplaces, 2 baths, 3 car garage, full basement and full kitchen. \$450 month plus security. 477-3056

BIRMINGHAM, 4 bedroom, 1 1/2 bath colonial. 4 bedroom, 1 1/2 bath, garage, excellent neighborhood. Available June 15 until Labor Day at \$240 month. Free ad. 645-2300

GOODE MI 7-1898
FURNISHED Mobile homes, all utilities included, from \$47.50 per week. SHERWOOD MOBILE VILLAGE 41275 OLD MICHIGAN (Corner Michigan-Haggerty Rd.) WAYNE 723-4344

408 Duplexes to rent
BIRMINGHAM, 2 bedroom lower, appliances, basement, garage. Near Downtown. \$275 including heat. 646-4380

12 VACANCIES
See 413, Rental Agencies Tip Top Guide 633-3340

PLYMOUTH, one bedroom. Newly decorated. Residential area. Good parking. Large backyard. No pets. \$180 per month. Security deposit. 621-4738

PLYMOUTH, 2 bedroom, full basement, air conditioned, carpeted, stove, refrigerator, no pets. No singles. 685-0603

NEAR Grand River and 9 Mile, furnished, 2 bedrooms, 2 baths, no children. \$40. week. Utilities included. Inquire 22100 Hawthorne. 646-0555

WESTLAND, 34457 Donnelly, Wayne, Ford Rd. area. New 3 bedroom, carpeted, new schools and shopping. Children OK, no pets. Open Sunday, 2 to 3. \$185. 645-8416

TROY, 3 bedroom, 1 1/2 baths, appliances, \$285. 588-3167

A LARGE 2 bedroom duplex for lease in Troy, Maple and Rochester Aves. Living room, dining room combination. Appliances, air conditioning, and carpeted. Full basement, large back yard. \$250 per month. Security deposit required. No singles or pets. Full time occupancy. Call evenings 688 or 534-6450

410 Flats to rent
See 413, Rental Agencies Tip Top Guide 633-3340

FURNISHED 1 bedroom upper flat, Ford-Haggerty Rds. 278-2288 or NO 47415

BIRMINGHAM - 2 bedroom lower flat close to town. Dining room, appliances, garage, heat, water. Available now at \$225. 645-8416

BERKLEY, 1 room lower flat, appliances, carpeting, basement and garage, couple preferred. \$225. 645-8416

FARMINGTON and 5 Mile area. Middle aged couple, 2 bedrooms. Newly decorated, carpeting, references. 477-3056