

Plymouth Observer Eccentric

Volume 88 Number 78

Monday, June 23, 1975

Plymouth, Michigan

26 Pages

Fifteen Cents



Down the river

CANOEING THE TAHQUAMENON River or rock climbing at Grand Ledge are just two of the experiences offered this summer through the Canton-Northville-Plymouth YMCA summer Wilderness Adventure series. For a look at other 'Y' programs offered for summer fun, see page 5A. (Staff photo by Mike Arnholt)

Students will help tape area's history

PLYMOUTH—Memories of Main Street and schools and the Plymouth-Canton community "way back when" may soon be recorded on tape for future generations to study and enjoy.

Staff members of the Dunning-Hough Library and four volunteer students from the Centennial Educational Park are ready to kick off an oral history project to celebrate the bicentennial.

THE GROUP hopes to tap the memories of 25 or 30 older persons in the Plymouth-Canton community and preserve those memories on tape.

"A history of a community isn't just comprised of the written word," said head librarian Beth Simescu. "So much of the cultural traits of a community just can't be written down. We're not talking about dates. We're talking about the culture, the background and what people remember from their lives."

"People are rich in that kind of in-

formation but how many people sit down and write a book?"

Mrs. Simescu, children's librarian Patricia Thomas and high school students Barb Yockey, Dan Goepf, Gary Sieber and Mike Macocha soon will begin "writing those books" on tapes. The project, is endorsed by the Community Bicentennial Commission.

Original tapes will become property of Plymouth's historical museum, while one set of copies will remain in the library. Mrs. Simescu plans to give another set of tapes to the Centennial Educational Park.

MRS. SIMESCU and other library staff members have already begun compiling lists of persons with historical knowledge of the community.

Hopefully, the tapes will contain memories of many aspects of the community, including its government, schools, churches, farms, businesses and medical practices.

Volunteer high school students will

conduct taped interviews, after Mrs. Simescu makes the initial contacts. The interviews will take place in interviewees' homes.

Mrs. Simescu expects the interview portion of the project to take all summer. Students will probably complete the project next fall, after completing editing tasks.

"We want people to do this as a really important part of heritage and the bicentennial," Mrs. Simescu said. "So many people have really seen the community and know about it. It would be a crime to let these people pass away without putting their memories on tape."

Mrs. Simescu expects cost of the project to total \$250. That amount will cover the costs of tapes and photographs of each interviewed person. Persons willing to donate financial contributions toward the project should contact the library.

State 'surrenders' on public airport in Plymouth area

By EMORY DANIELS

Chances of a public airport in this area have ended.

The Michigan Aeronautics Association (MAA), after speaking to the Intergovernmental Council Wednesday night, has given up on locating a public airport in this area and will begin to look elsewhere.

"The whole thing is now dead, and I won't pursue it any further. I'm sorry I couldn't convince you," said Les Andrews, chief engineer for the MAA—a division of the Michigan Department of Highways and Transportation.

That declaration immediately followed a 4-0 vote, with two units of government abstaining, against studying whether an airport should be located in this area.

Area governments voting against conducting the study were Canton, Plymouth and Salem Townships and Plymouth Community School District. Abstaining were the City of Plymouth and Superior Township.

THE MAA was invited to address governmental leaders on why a public-owned airport is needed in western Wayne County.

The Intergovernmental Council earlier had sent a letter stating its opposition to a study, and the MAA wanted the chance to make a full presentation on the need.

"There are only four public airports in this six-county area—all the rest are privately owned," Andrews said. "In this area, Mettetal in Canton Township and National Airport in Westland will be out of business soon, and the area won't have any airport facilities."

Private airports are going out of business throughout Michigan, he added, because rising land values boost taxes to the point where they cannot operate profitably.

"But there are a lot of private planes and aviation activity in this area which must be taken care of. Public officials here in the short future will be severely criticized by their own constituents for not planning properly for the future."

"There's bound to be repercussions regardless of what you decide. The question is do you wish to take the risk to make a study."

RICHARD GORNICK, Plymouth Township trustee, challenged the need: "We have been in government around here for a number of years and nobody, until now, has ever ap-

"10 years ago the airport could have been built, but now there's too many people here."
--Robert Greenstein

proached us to say there's a need for a public airport."

Gornick added that industry can use Willow Run or Detroit Metropolitan airports, the railroads, trucks or Great Lakes shipping.

"We are not talking about landing large aircraft with freight but small one or two-engine planes for businessmen's use in travel," Andrews answered. "There are 1,300 registered aircraft at public airports and 1,300 registered at private airports in the metropolitan Detroit area, he added."

Gornick said he had serious reservations about the propriety of spending public money to serve only a small portion—about one per cent—of the populace who are licensed to fly.

Andrews said that of those who do fly, 60 per cent fly for business purposes.

Gornick noted Wayne County's population will decline over the next two decades. "I cannot see the need now for an expanded airport. And with a declining population in Wayne County, how can we be expected to believe a larger airport facility will be needed in the future?"

The trustee was told that the airport envisioned would serve pilots from perhaps four counties, at least the corners of Washtenaw, Oakland counties and northwest Wayne County.

HELEN RICHARDSON, Plymouth Township clerk, asked how much the study would cost and who would pay for it.

Andrews said he had no idea what the cost would be, but the Wayne County Road Commission as willing make the study and pay for it with profits from aviation uses at Metropolitan Airport.

Thomas Yack, Plymouth school board member, commented: "I am very uncomfortable with governmental agencies making studies when they already have a vested interest," referring to the road commission's control over Metropolitan Airport.

"The road commission has only

agreed to make the study," said Andrews. "I can bet you that when it comes to developing a project, the road commission will back out and the local governmental units will pick up the project."

ROBERT GREENSTEIN, Canton supervisor, commented: "I'm a pilot myself but will never go along with the one group I distrust the most—the Wayne County Road Commission."

He suggested the \$100,000 to \$300,000 which might be spent on a complete master plan study for a public airport would be better invested if it were handed over to Mettetal to allow it to keep operating another five to 10 years.

Gornick asked if the airport would pay for itself. Andrews said the number of aircraft (about 250) expected to use the facility would be sufficient to pay for the operation and might pay part of the local share for capital improvements.

Andrews said a public airport was more financially feasible because it would be eligible for state and federal funds for capital investment.

An airport would require between 600 to 1,000 acres, he added, based on unmet needs once Mettetal and National airports close down.

"That's 600 to 1,000 acres that will be taken off the tax rolls which could be developed industrial or commercial," Greenstein quickly responded. "Let's talk about preserving Mettetal or National airports, but don't try to take 1,000 acres from Canton or Plymouth townships because you'll have some trouble on your hands. For that reason I'm opposed to the study."

Gornick observed that residents see airports as a bad thing for the community. "Two dispersed airports may be better than a larger airport. You want to put more of a bad thing in a concentrated area."

Andrews admitted that Mettetal doesn't meet state standards and is unsafe from the standpoint of approaches.

"We represent our citizens who don't want an airport," said Mrs. Richardson. "The only ones who seem to want an airport expanded are the pilots. And at our hearings only three were from Plymouth, Plymouth Township or Canton Township."

County Commissioner Royce Smith, whose district includes Plymouth and Canton, suggested the state spend its money for a study in an area where people want an airport.

Plymouth High graduate is now teaching in Colombia



LIDIA MENCHACA

Peanut plants and earthquakes and students' pet boa constrictors were never features of Lidia Menchaca's student and teaching days in Plymouth and Livonia.

But a tropical climate, a city of 5 half-million and a year spent in Baranquilla, Colombia's brand new missionary school brought the colorful scenes alive for the former western Wayne County resident.

MISS MENCHACA, a 1956 graduate of Plymouth High and a teacher of four years at Livonia's Hayes and Cooper elementary schools, last year

realized her dream of teaching in a foreign country.

Although Miss Menchaca is eagerly awaiting her return to the Colombian school next fall, her summer stay in Plymouth and the northern Michigan community of Rock will be breezy with talk of her South American experience.

Miss Menchaca's journey began last summer, when she toured Colombia with members of the Brethren Missionary Church. Talk of starting an elementary school for missionary children enticed her to stay.

"While I was there, the need for teachers was expressed. I always wanted to teach in a foreign country, and this seemed to be the opportunity."

"Some of these children had been taught at home and others had been taught in Spanish-speaking schools or other boarding schools. Their parents wanted a church-oriented curriculum. The primary purpose of the school was to give the kids a North American culture, so they could adapt when they returned."

ALTHOUGH MISS MENCHACA'S Continued on Page 8A

Road commissioners get flak from area officials

The Wayne County Road Commission took it on the chin when the Intergovernmental Council met in Plymouth to hear a presentation from the state on the need for a public airport in this area.

Plymouth and Canton officials expressed the opinion that an airport in this area might have been suitable in years past, but was unacceptable now that the area is developed.

For the past quarter century, the Michigan Aeronautics Association (MAA) has been considering the needs for airport facilities in Wayne County, but the Wayne County Road Commission—which controls and operates Detroit Metropolitan Airport in Romulus—has always opposed state efforts to conduct studies.

The road commission was the prime objector in years past to forming an airport authority, but now is willing to sponsor a study because it wants to get rid of the smaller aircraft at Metropolitan Airport.

Governmental officials were told Wednesday night that the road commission wants to get rid of the smaller aircraft at Metro because they are hard to intermingle with the large airplanes.

LES ANDREWS, chief engineer for the MAA, confirmed the road commis-

sion is willing to sponsor the study and, if it did, would decide which planning firm would do the work.

After Andrews said the road commission would only make the study but would not develop the project, Canton Supervisor Robert Greenstein snapped:

"That's nonsense. The local units of government here don't have the money to finance such a project, and the road commission in its entire life has never given up control of anything."

"The road commission, as always, has a selfish motive. Now that this area has built up, the road commission in its majesty has reversed itself on the need for an airport and will undertake a study, then pull out and let the communities take over. Never!"

"If any criticism is leveled in this area about poor planning, it must be directed towards the Wayne County Road Commission and not the small units of government that will never have the money to go into this type of project."

"Maybe the road commission is afraid that someday it will be called before its Great Maker, whoever that might be," quipped Greenstein, "and have to explain its past actions. I for one won't go along with the road com-

mission—the one group I distrust the most—conducting the study."

Greenstein asked why the MAA didn't tell the road commission 10 years ago to get behind an effort to locate a public airport, and Andrews admitted: "Nobody had the guts to do it then."

"Is it possible now that a study is being asked only because the road commission has given its blessing?" asked Greenstein.

THE CANTON supervisor admitted there is a need for an airport in this general area.

"But the ones with the obligations—the state and road commission—haven't done their job in this area." He later laid the blame entirely on the road commission.

A Superior Township official complained about how obstinate the road commission had been about having its own way on an improvement project in that community, and other officials joined in to complain about the road commission's independence and arrogance.

Wayne County Commissioner Royce Smith, whose district includes Plymouth and Canton, commented that the county board's only control over the road commission is to approve its annual budgets and any bond issues.

inside

Brevities 10A
Classified Want Ads Section B
Editorial Opinion 8A
Good Life 6-7A
Observing Sports 13-15A
Readers' Forum 8A
Suburban Life 9A

FUN WITH YMCA
Summers are seldom dull and certainly don't need to be this year with all the activities being planned by the Plymouth-Canton YMCA. Photos and story inside tell just what the 'Y' has in store for area youngsters.
Page 5A

PAROLE REFORM
L. Brooks Patterson was in town Friday to urge Plymouth Rotarians and area residents to back legislation he supports to reform the parole system.
Page 11A

SC increases tax slightly to help pay debts

By SUE ROSIEK

Residents in the Schoolcraft College district, which includes Clarenceville, Plymouth, Livonia, Garden City and Northville school districts, will experience an increase in their 1975-76 tax bills.

The Schoolcraft College Board of Trustees at a special meeting Wednesday voted 8-0 to levy 0.36 mills in addition to the district's 1.77 voted millage, to meet the college's debt retirement payments for 1975-76.

The district's tax levy, including debt retirement, will be \$2.13 per \$1,000 of State Equalized Valuation (SEV).

BEFORE ADOPTING the tax levy, the board held a public hearing and voted unanimously to accept the \$9 million 1975-76 budget.

The new budget, a \$1 million increase over last year, includes sever-

al full-time faculty positions and an office of research and development.

Taxes will yield nearly \$4 million for the college. Of that, the 1.77 voted millage will produce \$3.3 million to be used for special maintenance and special equipment funds, and for operating purposes.

The 0.36 mills, up over last year's 0.225 mills, will generate 1986 and 1988 debt retirement funds, according to Dr. C. Nelson Grote, Schoolcraft president.

According to state law, the board may levy in excess of voted millage only as much as is needed to meet its

debt retirement payments for the year. Schoolcraft presently has an outstanding debt of \$6.7 million.

The increased millage for debt retirement funds was criticized by several trustees, but the decision was unanimous.



The American way

SIX FINNISH ROTARIANS recently toured the Observer & Eccentric offices and plant on Schoolcraft and Levan as part of a Rotary Council 640 program to acquaint them with America. Philip H. Power (center), Observer & Eccentric co-publisher, holds an offset camera page negative while explaining the newspaper's production process. The visitors—

Henrik Kahelin, Tari Haahela, Heikki Helevuo, Valto Holopainen, Lasse Rasi and Timo Vuori—were sponsored by Council 640 which includes chapters in Garden City, Livonia, Plymouth, Northville and Wayne. Accompanying the visitors was Gerald M. Conley (second from right). That's plate room supervisor Ray Williams on the far right.

7 students earn health scholarships

Seven area students recently received medical scholarships from the Metropolitan Detroit Chapter March of Dimes during ceremonies in the Detroit Press Club.

The grants to high school seniors pursuing education in health careers totalled \$8,075 and included 14 health career scholarships of \$400 each and 11 secondary scholarships of \$225 each.

Earning \$400 grants were Mary Anne Kuras of Wayne Memorial High, Laura L. Heather of Garden City West High, Colleen M. Watson of Redford Union High, and Laura J. Clements, a Plymouth high school senior.

Earning \$225 grants were Mary Beth Williams of Ladywood Catholic High in Livonia, Linda M. Haggerty of Livonia Bentley High and Janet Lynn Mason of Garden City East High.

THE AWARD winners were chosen on the basis of need and scholastic ability. Each applicant was required to be a senior and accepted to enter a regionally accredited higher learning institution as a fulltime student in the fall of 1975.

Miss Kuras is enrolled in Washtenaw Community College and plans to study inhalation therapy. Her father, Joseph Kuras, works for Scott Paper Company.

Miss Heather plans to attend Eastern Michigan University to study occupational therapy. Her mother, Lucille Heather, is a secretary for the Garden City School District.

Miss Watson is enrolled in University of Michigan and plans to enter physical therapy as her health field. Her father, Herman Watson, is self-employed.

Miss Clements will attend Eastern Michigan University to study speech pathology-audiology. Her father, Charles P. Clements, works for Consumers Power in Livonia.

Miss Williams will attend Madonna College in Livonia on a nursing curriculum. Her father, Leon Williams, works for Manley, Bennett & McDonald.

Miss Haggerty plans to enter Mercy College in Detroit to study nursing. Her father, Connel F. Haggerty, is employed by the State of Michigan.

Miss Mason will attend the University of Michigan to study nursing. Her mother, Christine Mason, is currently unemployed.

THE SCHOLARSHIPS given by the March of Dimes have increased over the past five years from six to 25 and from a total of \$1,800 to \$8,000.

"More and more persons are needed every day in the all important fields of health care service," says Richard T. Kelly, chairman of the Wayne County Board of Auditors and chairman of the Metropolitan Detroit Chapter March of Dimes.

"The areas in which we've awarded the scholarships are directly related to the March of Dimes which is the major voluntary health organization in the country leading the on-going battle against birth defects and assuring proper care and medical assistance to those children already afflicted."

Information on the scholarships and the applications are sent to high school counseling departments in November of the previous year. The scholarships are awarded annually.

BINGO

Livonia Post 3941 V.F.W.

- Every Tuesday
- Open 6:00 p.m.

27555 Grantland
W. of Inkster Rd.
261-4490 or GA 2-9865

SCHMALZRIEDT SONS
Funeral Home
16025 GRAND RIVER
BETWEEN GREENFIELD AND SOUTHFIELD
Debra C. Schmalzriedt, Luth. Mgr.

EXPERIENCE IS IMPORTANT

in any profession. And the Schmalzriedt family has many years of experience. We've been serving area families for 80 years and know how to provide the highest-quality funeral service possible.

OUR 10TH YEAR
PLYMOUTH TIRE & AUTO SERVICE CENTER
HOME OF THE 40,000 TIRE

DISCOUNT TIRE PRICES

XL-100
(FIRST-BOOT BLISS)
RADIALS
ONE PRICE ANY SIZE

\$34.95 PLUS
8-70-13 FED. TAX 1.33-3.34
E-F-8 70-14 F-E-4 J 70-15

ALIGNMENT \$6.66
most cars

PLYMOUTH TIRE & AUTO SERVICE CENTER
135 W. Ann Arbor Rd.
At Main St.
Plymouth • 431-3145

RCA FACTORY SERVICE . . .
In or Out of Warranty!

For RCA TV Owners

- Fast, dependable repairs on your RCA TV . . . call your local RCA Factory Service branch!
- We're specialists—RCA's own technicians know RCA TV best.
- We guarantee our work—90-days on parts, 15-days on labor.

For top reception . . . on any make set. Count on an RCA Permacolor antenna!

- Installation by RCA's own Permacolor antenna specialists.
- Satisfaction guaranteed—or we'll remove antenna and refund your money within 7 days of installation.
- \$5 discount with this ad on antenna installation. Limit . . . one coupon per installation. Offer expires 12/31/75.

522-4952 11805 Mayfield Livonia, Mich. 48150	335-6118 4895 Highland Rd. Pontiac, Mich. 48054
287-6644 13233 Hancock Rd. Taylor, Mich. 48180	761-6370 3950 Jackson Ann Arbor, Mich. 48103

RCA Service Company
A Division of RCA

Buy Direct From The Factory

SUPER SALE!

Do-It-Yourself Swimming Pool Kit

You Can Buy This Beautiful AQUA STAR In-Ground Pool

For Only **\$2666** in kit form

(EXCAVATION AVAILABLE) (PREVIOUS ORDERS EXCLUDED)

Includes 100,000 BTU Pool Heater & Heavy-Duty 3/4 HP Pump

Size: 16' x 32' swim area with 4' to 7' depth.

Do-it-yourself features include

- Extra heavy-duty (Simple construction • Factory finished • No cutting or drilling • Just bolt the parts together • Complete step-by-step installation manual included. (Immediate Delivery)

Plus, you'll get all these Aqua Star in-ground pool features: Pool framed with 4" steel channel (top & bottom) • 1/4" thick Wolmanized® waterbox sides • A-frames placed every 10 feet (braced in cement on virgin soil and backfilled with sand) • 20-mil vinyl liner (blue with pebble effect on bottom) • 4" aluminum, enameled coping (white) • Dependable stainless-steel filter tank (10-year guarantee) • Automatic in-wall skimmer • Recirculating main drain at deepest point of pool • Stainless-steel ladder • Vacuum kit • Test kit • Hand leaf skimmer • Bank Financing • Easy Terms

See this pool on display at
28875 Joy Road
3 Bks. East of Middlebelt

425-8830

Bill Schneider's Meats
A GOOD OLD FASHIONED BUTCHER SHOP

Choice & Prime Meats
25857 Five Mile Road, Redford Township

OWNED AND OPERATED BY
WALLY SCHNEIDER SERVING
REDFORD-LIVONIA-FARMINGTON
FOR OVER 25 YEARS

PRICES GOOD TUES. JUNE 24 THRU SAT. JUNE 28

4 LB. BOX
N.Y. STRIP STEAKS
OR
DELMONICO STEAKS
YOUR CHOICE
\$8.49
8 STEAKS PER BOX

LEAN HAMBURGER
99¢ lb.

WE SPECIALIZE IN PROCESSING MEATS FOR HOME FREEZERS

Open 9 am - 6 pm
(Closed Sun. & Mon.)

25857 FIVE MILE RD. KE 4-8337
REDFORD

Lovejoy-Tiffany Travel

Thedra, Vita, Pam and Joyce will give you personalized travel service anywhere in the world.

Before your next trip anywhere, please give us a call...

(313) 478-4230

Remember, our services are FREE...the airlines and hotels pay us to help you!

21021 Farmington Road, North of 8 Mile, Farmington

Sears NEW!

Color photograph in gold-color charm.

PLUS

8x10 color photograph

BOTH

\$199

We take the portrait. You choose your favorite finished portrait. We'll make a gold-color charm. Additional portraits are available at a special price. No obligation to buy additional portraits. Offer limited to one per subject. Two per family. \$1.25 charge for each additional portrait. Charm limited to individuals and groups of up to 10 persons. No appointment necessary. Additional subjects photographed and displayed at \$2.50 each.

NO AGE LIMIT. Adults, family groups welcome!

Sears Tues. June 24 thru Sat. July 5

Photographer will be at the following stores June 30 to July 5:

Troy, Lincoln Park, Grand River, Grosse Pointe, Highland Park, Pontiac, Roseville, Southfield, Livonia, Ann Arbor, Flint, Saginaw, Bay City, Port Huron. Photographer will be at the following stores June 30 to July 2: Midland, Grosse Pointe Farms. Photographer will be at the following stores July 3 to July 5: Monroe, Adrian.

Photographer's Hours: Store opening to 1 hour prior to closing. Lunch hour 2-3 PM.



DIANE EASDON captures the attention of some Starkweather students with her tales of "Jerome the Frog."



GETTING STUDENTS TO do a little dancing on their own was the job of Pam Carlson, who volunteered for close to 20 separate

sessions for elementary classes throughout the district.

PCAC amateur performances are still welcome attractions

Cycle crash injures 2

PLYMOUTH—A head-on collision between a car and a motorcycle at Northville Road and Edward Hines

Drive has left two Westland youths hospitalized with multiple cuts and broken bones.

The incident occurred at 10:40 p.m. June 17 when a car driven by Russell Brown, 17, of Northville, struck the motorcycle as the car crossed the center line on Northville Road.

Both the driver of the cycle, Bill Jasewicz, 16, of Westland and his passenger, John Murray, 17, also of Westland, were listed in satisfactory condition at Wayne County General Hospital over the weekend.

Neither Brown nor a female passenger in the car was injured. Wayne County Sheriff's deputies report that Brown was ticketed for crossing the center line of the road.

Jasewicz suffered a dislocated pelvis and several cuts while Murray suffered multiple fractures of his left leg along with multiple cuts. Both are juniors at John Glenn High in Westland.

PLYMOUTH—Everything from the story of "Jerome the Frog" to a string trio from the Plymouth Symphony has been placed at the fingertips of students within the Plymouth Schools during the past school year.

It's been done through the energetic efforts of the Plymouth Community Arts Council (PCAC).

MORE THAN 200 classrooms from first through 12 grades have enjoyed one or more of the 11 amateur programs offered through the PCAC.

Begun four years ago under the guidance of Janita Hauk, the program provides a greater appreciation of the performing arts to almost half of the 13,000 students within the district.

Dance, music, story-telling, and a social history discussion filled the program bill for this year. The most popular among teachers were the social history talks by Marjorie Mitchell, a Plymouth area housewife.

Close to 100 classes have heard enriching talks on the early colonial days, Williamsburg, American Indians, Michigan Indians, and traditional Oriental culture.

Mrs. Mitchell has incorporated the use of dolls and toys from the past to reconstruct the period for her listeners, ranging from first graders

through high school students.

DANCE WAS also an important part of the PCAC's program with an appreciation session offered by University of Michigan students, actual dance participation led by Pam Carlson, and performances offered by the Polonaise Society Dancers.

Allen School Principal Thomas Workman, who made use of many of the PCAC programs throughout the past school year, notes:

"We are extremely pleased with the variety and quality of programs available to our children on such an easily arranged schedule. The programs most certainly broaden the experience of the youngsters, without long bus trips outside the school."

THE BULK of the programs are offered free to the schools with a lot of flexibility built in so either a large assembly or small group can take advantage of the programs.

Mrs. Hauk noted the program has continued to grow each of the four years it has been in existence, with more volunteers offering their talents for the students to enjoy.

The program got a great boost two years ago when the amateur program was joined by four musical programs

offered through the Plymouth Symphony Society under the guidance of Jean Braun.

The addition of the Symphony programs brings in a brass ensemble, a horn demonstration featuring everything from a tuba to a French horn, a high school woodwind quintet, and a string trio featuring Mrs. Hauk, Mrs. Braun, and Janet Holt.

While Mrs. Hauk handles the "bookings" for the amateur programs, Mrs. Braun coordinates the "bookings" for the symphony programs.

An added musical treat offered through the PCAC's side of the program includes a performing arts ensemble featuring ballet accompanied by a string quartet and a harp. The program is provided through the courtesy of the group's director, Frank Henderson.

SOMETHING WHICH may give an even greater boost to the program and create a larger demand for programs in the coming year is the beginning of a humanities program within the elementary schools throughout the Plymouth School District.

After bringing in a storytelling program of "Super Pickle," "Jerome the Frog," and "Old Black Witch" by Eastern Michigan University drama

student Diane Easdon, Starkweather Elementary humanities teacher Jacquelyn Miksa noted:

"The humanities program initiated in February in the Plymouth schools has been most successful. My aim is to integrate the arts."

"Children find they can communicate through creative art forms, and we have experienced many forms of self-expression including dance, drama, and story telling."

"The PCAC amateur programs have enriched this program for me."

WHILE Mrs. Hauk states she is pleased with growth of the program and the demand for the arts in the schools, she would like to encourage more local talent to participate and volunteer their talents for the students to enjoy.

The amateur program of the PCAC in cooperation with the Plymouth Symphony represents about half of the work done in the schools by the arts council.

Other ongoing programs include the "Picture Ladies" who bring in reproductions of fine art for demonstration, and the professional performing arts program which includes items like this winter's "Opera Week" in the schools.

Plymouth Observer & Eccentric

Published every Monday and Thursday by the Observer & Eccentric Newspapers, 36251 Schoolcraft Rd., Livonia, Michigan 48150. Second-class Postage paid at Livonia, Michigan 48151. Address all mail (subscriptions, change of address, Form 3579) to P.O. Box 2428, Livonia, Michigan 48151. Telephone 261-3800.

Co-Publishers
Henry M. Hogan, Jr. Philip H. Power

HOME DELIVERY SERVICE
Newsstand.....per copy, 15c
Carrier.....monthly, 90c



PERHAPS ONE OF THE best known features of the PCAC schools amateur program is the social history talks given by Marjorie Mitchell. Here she talks with a group of students

from Central Elementary, one of close to 100 classes she met with during the last school year. (Staff photos by Bob Woodring)

C-C sponsors beautification conference

PLYMOUTH—Representatives of businesses in the Ann Arbor Road and Sheldon area have been invited to a conference on beautification plans for the area.

The meeting, sponsored by the Plymouth Community Chamber of Commerce, will be from 4-5 p.m. Thursday, June 26, in the Little Caesar Family Inn, 1492 Sheldon Road.

THE MEETING is to give business-

men the chance to ask questions and give opinions on the beautification plans, explains Janet Curlee, acting executive secretary of the chamber.

The chamber has invited more than 80 businesses in the area to meet with Alan Gove, city engineer in Plymouth, and Norman Dietrich of Norman Dietrich and Associates, Plymouth Township planner.

The chamber feels it is important that those in the area have a say on what happens, says Mrs. Curlee, and

for that reason has invited them to express opinions to the planners of both the city and township.

AMONG THE questions to be discussed are:

What to do with the frontage—flowers? What kind of trees? Sidewalks? Parking? How long will construction take?

The chamber is in the Colony Office Plaza Building, 878 Wing.

Registered Pharmacist On Duty
Government Approved Drugs

BONNIE-LO
WE ACCEPT U.S.D.A. FOOD STAMPS

Union Insurance Prescription Program
Maximum Customer Co-Payments **67¢** Only

All Popular Brands

Cigarettes 349 Ctn.

•100 m.m. •Pall Mall 359 Ctn.
•Chesterfield Kings

3 100
15 Boq 179
2 89¢
24 79¢

Tussy Deodorants
•Roll-on 1-3/4-oz. Your Choice
•Stick 2-1/8-oz.
•Cream 2-oz. **59¢**

Datril Non Aspirin
Pain Reliever
100 Ct. Bot. **99¢**

For Fast Relief
Bufferin
225 Ct. Bot. **249**

BONNIE-LO Save 1.76
•RC Cola
•Diet Rite Cola
Pack 16-oz. Bots. **99¢** Your Choice
Limit 4-6 Packs Per Family-Expires June 29th.
---Coupon Good Only At Bonnie-Lo---

BONNIE-LO Save 60c
Laundry Detergent
Super Suds
40-oz. Box **58¢**
Limit 2 Per Family-Expires June 29th.
---Coupon Good Only At Bonnie-Lo---

BONNIE-LO Save 1.00
Non-Aerosol
Hair Spray
Final Net
8-oz. Bot. **99¢**
Limit 2 Per Family-Expires June 29th.
---Coupon Good Only At Bonnie-Lo---

BONNIE-LO Save 1.40
Shampoo
Concentrate
Protein 21
4-oz. Tube **28¢**
Limit 2 Per Family-Expires June 29th.
---Coupon Good Only At Bonnie-Lo---

BONNIE-LO Save 46c
Gillette
Disposable
Daisy Razor
Each **66¢**
Limit 2 Per Family-Expires June 29th.
---Coupon Good Only At Bonnie-Lo---

BONNIE-LO Save 40c
Cepacol
Mouthwash
20-oz. Bot. **79¢**
Limit 2 Per Family-Expires June 29th.
---Coupon Good Only At Bonnie-Lo---

BONNIE-LO Save 60c
Honey Box
Q-Tips
Swabs
252-Ct. Box **68¢**
Limit 2 Per Family-Expires June 29th.
---Coupon Good Only At Bonnie-Lo---

BONNIE-LO Save 40c
Selsun Blue
Shampoo
Lotion
8-oz. Bot. **199**
Limit 1 Per Family-Expires June 29th.
---Coupon Good Only At Bonnie-Lo---

Rights Reserved To Limit Quantities
Prices Effective Thru June 29th.
No Sales To Dealers

Area rail routes included in plan

Southeast Michigan Council of Government officials clarified an apparent oversight in the 1980 transportation plan for the seven-county region during a June 18 meeting with suburban officials.

The meeting was called by Livonia Mayor Edward McNamara, who expressed concern that the plan failed to mention the development of the Chesapeake & Ohio or the Baltimore & Ohio railroads, now extending from Detroit to Plymouth, as rapid transit lines.

Other concerned officials who attended the meeting were Beverly McAninch, Plymouth mayor; Lawrence Wright, Northville Township supervisor; and Eugene McKinney, Westland mayor.

According to Michael Tako, transportation program manager for SEMCOG, McNamara's concern was justified, because a summary of the SEMCOG transportation plan omitted the C&O and B&O lines on maps in its June 1975 publication of the plan.

However, the publication did mention development of the lines, which cross through Livonia and Plymouth.

TAKE SOAD the rail lines would be improved if the plan is adopted at SEMCOG's General Assembly meeting June 26.

The railroads would be "regional commuter rail" systems and would be flanked by two other major rail routes, one from Detroit to Pontiac, the other from Romulus to Ann Arbor.

Though the Detroit-to-Plymouth line is still under study, CORD (Committee on Regional Development) has approved the transportation plan, including the rail routes.

IMPROVEMENT OF Ford and Middle Belt also will affect western Wayne County communities. Ross Childs, SEMTA (Southeastern Michigan Transportation Authority) general manager, said additional lanes would be added to those roads to handle heavier traffic anticipated in the area.

Special bus and commuter lanes are being considered for the Jeffries Freeway, sections of which are to be opened in the fall, according to Childs.

Childs described the transportation plan as a "super bus service," which he said would not be all bad if "the state of the art" of buses is good when the plan is implemented.

"If we fail to build a transit network, then the highway network must be redesigned to meet needs."

CHILDS CALLED the SEMTA plan "an overall effort to find and meet the needs of the people. This is the first regional network in the nation—or in the Northern Hemisphere, for that matter. It covers 4,500 square miles.

The Toronto mass transit system was used as a model for the SEMTA plan, he said.

Commuter rails are expected to handle an increasing number of commuters, from the present several hundred now using rails from Detroit to Ann Arbor, for example, to several thousand passengers daily by 1978.

He said the C&O line has good signalization, but the roadbed needs repair, and the C&O now is primarily interested in its freight, rather than passenger, business.

Y to emphasize home pool safety

A child's life could be spared because of a program to be sponsored for the 10th year by the Livonia Family Y.

To prevent tragic drownings in swimming areas, particularly backyard swimming pools, the Y will offer classes on water safety to youngsters three years old and up. Registration is open now.

Classes will be given in 29 neighborhood pools by qualified, certified instructors and aides. The 45-minute lessons will involve exposing the child to water and teaching him respect for it, with emphasis on avoiding panic.

"Our principal aim is to make the youngsters in the community a little more water-safe than they were before we came in contact with them," said Shirley Ritter, assistant physical education director at the Y, who is in charge of the program.

"If you drive through the neighborhoods, you will find that backyard pools are becoming common — Michigan has more of them than California.

"Then when you look at the fact that there were 18 drownings in Michigan over the Memorial weekend, you will see that there is a definite need for this kind of instruction.

Instruction is at two levels, beginner and advanced beginner. Six lessons will be given in each two-week session. The sessions will run from June 24-July 4, from July 8-July 18, from July 22 through Aug. 1 and Aug. 5-15.

Cost is \$12 per child. The Y will provide

all floatation and teaching aids. Parents may observe the first and last lesson only. Classes will be held on Tuesday, Wednesday and Thursdays. Lessons missed because of rain will be made up on Monday or Friday.

It is not necessary to be a member of the Family Y to participate.

ROBERT L. ISRAEL of Livonia has been appointed president and director of Michigan National Bank-Dearborn. Prior to his appointment, Israel was senior vice president and director of Michigan National Bank-West Metro in Livonia. He will continue to sit on the board of the Livonia bank. Israel is a graduate of Western Michigan University and had been a national bank examiner with the Comptroller of the Currency's Department before joining Michigan National Banks in 1971.



Ford Hospital promotes Sal

Dennis Sal of Livonia has been appointed administrator for operations at Henry Ford Hospital in Detroit. Sal, who joined the hospital in 1971, as financial administrator, will be responsible for hospital support department

management as well as continuing his financial responsibilities.

A former senior management consultant with Touche Ross and Co., Sal holds a BA in industrial management and a MBA in finance from the University of Detroit.

Flag burning is planned

Residents with unusable flags may take them to American Legion Wayne Post 111 at 4422 S. Wayne Road to be burned in a special ceremony.

Milton S. Kolarov of the post says a ritual has been prescribed by the Legion's flag committee for the destruction of unusable flags.

The ritual is expected to take place on Veterans Plaza, directly behind the newly dedicated Peace Memorial. The public will be invited to the ceremony with details to be announced later.

A CUT ABOVE THE REST!

Ariens

ARIENS TILLERS

4 H.P.

3 H.P.

NOW AT SPECIAL PRICES

25% OFF

on 3 H.P. and 4 H.P. Jet Tillers

3 H.P. Reg. 229.95..... **NOW \$204.95**
 4 H.P. Reg. 249.95..... **NOW \$224.95**
 4 H.P. Reg. 269.95..... **NOW \$244.95**

SAXTONS GARDEN center inc.

"EVERYTHING FOR THE GARDEN BUT THE RAIN"

587 W. ANN ARBOR TRAIL
 PLYMOUTH • 453-8230

HOURS: Daily 9-6
 Fri. 9-8
 Sat. 9-5

FINAL CUT IN PRICES 5 DAYS LEFT GREAT MERCHANDISE DISPOSAL SALE LENTS MEN'S CLOTHING

THE MAYFLOWER HOTEL-MAIN ST. AT ANN ARBOR TRAIL
PLYMOUTH

STORE CLOSED
MONDAY
FOR YET ANOTHER
PRICE CUT

Sale Ends
SATURDAY
June 28th-6 pm

STORE HOURS:
Tues.-Fri. 9 a.m.-9 p.m.
Sat. 9 a.m.-6 p.m.
Terms of Sale
All Sales Final
No Refunds & No Exchanges

DOORS OPEN TUESDAY 9 A.M. SHARP!

SUITS

Geoffrey Boone, Curke
Varsity Town, and Others

Reg. \$175.00..... **NOW \$114.97**
 Reg. \$145.00..... **NOW \$98.97**
 Reg. \$189.50..... **NOW \$109.97**

SPORT COATS

Curlee, Hass, Geoffrey Boone,
Major, John Pomer, and Others

Reg. \$115.00..... **NOW \$87.97**
 Reg. \$89.50..... **NOW \$63.97**
 Reg. \$79.50..... **NOW \$54.97**

\$16,000 SPECIAL-HALF PRICE RACKS OVER 150 ITEMS-ALL PRICED TO MOVE

SUITS

Reg. \$135..... **NOW \$67.47**
 Reg. \$150..... **NOW \$74.97**
 Reg. \$165..... **NOW \$82.47**

SPORT COATS

Reg. \$70..... **NOW \$34.97**
 Reg. \$80..... **NOW \$39.97**
 Reg. \$100..... **NOW \$49.97**

OUTERWEAR

Reg. \$65..... **NOW \$32.47**
 Reg. \$80..... **NOW \$39.97**
 Reg. \$95..... **NOW \$47.97**

SHORT SLEEVE DRESS SHIRTS

BY NORMAN Reg. \$12.50

NOW \$7.97

NYLON SPORT SHIRTS

Peter B. Our THING, BOTANY

Reg. \$20.00..... **NOW \$13.97**
 Reg. \$22.50..... **NOW \$15.97**
 Reg. \$29.50..... **NOW \$21.47**

SWEATERS

1/2 OFF

V-NECKS
SLEEVELESS
TURTLENECKS

LEISURE SUITS

Hathaway, Robert Lewis
John Pomer, Goldsmith,

Many, many at **1/2 OFF**

FINAL DAYS ARE HERE
SALE ENDS SATURDAY

SQUARE MALL

NORTHVILLE

DEANO DAY of WDEE

See
Dino Day-
Learn Rodeo Style
Rope Tricks
at NORTHVILLE SQUARE

SATURDAY-JUNE 28 at 1:00 p.m.
Community Room

WIN A TRIP TO TORONTO FOR TWO
Shop in Northville Square
June 23-28th
A purchase in any shop makes you eligible.
Drawing at 11:30 p.m.

At Our 2-1 ANNIVERSARY DANCE
(Contemporary & Square Dancing)
SAT. JUNE 28th 9-12 p.m.

133 W. MAIN ST. NORTHVILLE SQUARE MALL

YMCA to offer biking, hiking, canoeing



WILDERNESS ADVENTURE participants will get a chance to make a 400-mile trek around the eastern portion of the state, following the Lake Huron shoreline. Closer to home, younger members of the community can participate in daily hiking and biking excursions offered by the 'Y'. (Staff photo)

PLYMOUTH—A wide variety of physical fitness programs for kids and adults are planned to begin June 30 at the Canton-Northville-Plymouth YMCA.

Adults and young adults can take advantage of a "Run for Your Life" jogging club, an AAU track club, golf, tennis, and women's fitness.

Programs for the younger set include daily hiking and biking excursions, and a summer day camp program. Other offerings include drawing classes, magic, guitar, and Hawaiian dance.

For those who like to venture a little farther from home, the 'Y' will offer four Wilderness Adventures, de-

signed for rugged individuals 16 years and older.

A BACKPACKING trip to Beaver Island is the first adventure scheduled for July 6-18. The trip will include a day of rock climbing at Grand Ledge.

The second excursion is designed for canoe enthusiasts with a 63-mile trip down the Tahquamenon River. Set for July 20-Aug. 1, the two-week trip will feature lots of canoeing, fishing, and rock climbing.

Avid cyclists can participate in the 'Y's' third wilderness adventure with a 400-mile Lake Huron bicycle trip from Aug. 3-15. The trip includes camping in the Huron National Forest and on-the-road bicycle repairs.

The final trip in the wilderness series is Aug. 17-29 and will feature exploration of Ontatio's Algonquin Park by hiking and canoeing.

All four trips will offer wild plant identification, map and compass reading, first aid, and a solo survival experience.

DAILY HIKING and biking experiences for the younger set will be offered to boys and girls age nine through 13. The four two-week sessions will begin each day at 9:30 and run to 3:30 p.m.

Hikers will pack a lunch and explore local recreational areas with an emphasis on hiking and biking instruction and safety.

For kids in kindergarten through fifth grade, the 'Y' will offer day camp programs at four schools within the area. Supervised by trained teach-

ers, the two-week sessions will include games, arts and crafts, field trips and other activities.

SCHOOL SITES for the day camp programs include Tanger, Allen, Starkweather, and Bird. Staggered sessions begin on June 30 and run in two-week blocks through Aug. 15.

Costs for the day camp program are set at \$30 per person with a 'Y' membership and \$35 for non-members. For families with more than one child attending the cost is \$25 per person.

Campers from the first session will march with the 'Y' float in the July 4 parade.

For information on all Canton-Northville-Plymouth YMCA programs, and to a pre-register for summer programs, contact Janet Luce at the 'Y' office, 271 S. Main, Plymouth.



LED BY MARGARET BAXTER and Don McNew, hardy souls from 16 on up can rough it throughout the Great Lakes area through the 'Y's' Wilderness Adventure series. The four trips will include, hiking, backpacking, canoeing, bicycling, and rock climbing beginning July 6. (Staff photo)

Recreation classes offer lots of variety

PLYMOUTH — Summer recreation classes including racquetball, roller skating, horseback riding and bowling are being offered by the Plymouth Recreation Department in cooperation with private recreation groups. All facilities are air-conditioned (except horseback riding), have qualified instruction, are offered at reduced rates and include recreational periods as well as lessons.

RACQUETBALL is being offered to persons 12 to 17-years-old on Thursdays, starting July 8. Cost of the six-week course, including a round-robin tournament, equipment and locker room facilities, is \$6.

There's plenty of arena space for roller skating classes starting July 10 for six weeks from 10 to 11 a.m. for children 10 and under, and from noon to 1 p.m. for anyone 11 and older.

Included is free skating for both groups from 11 a.m. to noon. The fee for lessons is \$7.50 and parents may skate for the same fee.

HORSEBACK riding instruction will be Mondays from 10 to 11:30 a.m. starting July 7 at a location on Ten Mile near Novi Road.

Fee for the six-week course, open to all ages, is \$19. A picnic area is available for family outings.

Bowling instruction and league play begin June 30 and end the last week in August. The \$1.90 fee per session includes three games of bowling, shoes, awards and refreshments.

Age groups are divided from six to nine years and from 10 to 13. Boys

and girls may bowl from 10 to 11 a.m. with a choice of Monday, Tuesday or Wednesday.

To register contact the recreation office in the Cultural Center between 8 a.m. and 5 p.m. Mondays through Fridays.

KAY'S SUMMER SALE

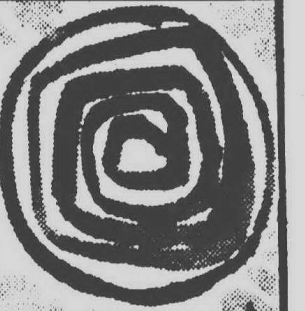

Starts early with Fantastic Bargains for all you Thrifty Shoppers!



SLACKS — values to \$16.00 — NOW 9⁹⁰

SELECT GROUP OF JEANS & OVERALLS -1/3 OFF

ALL WEATHER COATS -1/3 OFF

BEACH COVERUPS & SWIMWEAR -1/4 OFF

DRESSES, SPORTSWEAR, SLACK SUITS, SUMMER PURSES

SAVINGS FROM 20% to 40%

Kay's OF PLYMOUTH

946 W. ANN ARBOR TRAIL
613-7555 OPEN FRIDAY 10 P.M.
USE YOUR BANKAMERICARD.
MASTERCARD OR
OPEN A KAY'S CHARGE

NEW From the Quality Water People

REYNOLDS SLIM CABINET

Automatic Water Conditioner

Designed to be beautiful and to fit almost any place — only 12 inches wide. Same extraordinary quality you expect from Reynolds with high capacities up to 35,000 grains.

...and, if you have really rusty water, the new exclusive Reynolds Rust-Purge System is for you. The Rust-Purge System eliminates the problems most water conditioners have with iron content in water.

Yes ... you may rent them, too! Rental fees applied toward purchase.

REYNOLDS ... Michigan's oldest water conditioning company. Since 1931. A name you can trust.

Clip this ad and call today or tomorrow for a free water analysis from a factory representative, no obligation.

Toll Free 1-800-552-7717

REYNOLDS WATER CONDITIONING CO.

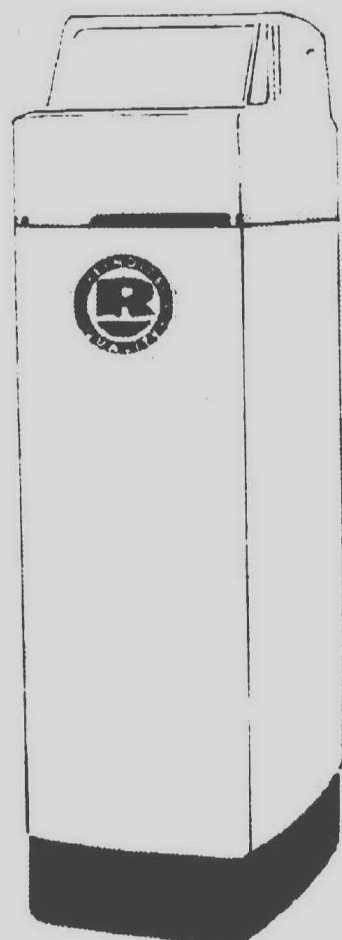

ANY CAR ON THE LOT*

\$12⁹⁵ *EXC. S.W.

PAY ONLY FOR THE GAS YOU USE

Now...for Sears Customers:

Budget Rent a Car operates authorized 'Sears Rent a Car' Distribution Centers

Sears Rent a Car

Sears Roebuck & Co.

NEW TROY MADISON HEIGHTS OFFICE

(DIRECTLY ACROSS FROM SEARS OAKLAND MALL)

29 W. 14 MILE RD. 585-7650

Similar Savings on other fine cars

The car Rental Service of Transamerica Corp.

AVAILABLE AT THE LOCATIONS LISTED BELOW:

BIRMINGHAM 554 S. WOODWARD 642-1700
METRO AIRPORT 8715 WICKHAM RD. 941-3300
DOWNTOWN 334 NICH. AVE. DETROIT 963-0982

63 STORES AND SERVICES

LIVONIA MALL

7 Mile Road at Middlebelt



See Black and White and color photographs entered by amateur photographers whose general excellence equals many of the professionals. Photographers from throughout lower Michigan have entered.

PLAY MINIATURE GOLF

NOW ON THE MALL!



Livonia Mall

7 MILE ROAD AT MIDDLEBELT

OPEN DAILY TIL 9 P.M. SUNDAY NOON TIL 5 P.M.



Nature trails lead to outdoor learning

By ETHEL SIMMONS
and SUE ROSIEK

Let's take a walk.
Anytime is a good time to explore nature, but in the summer you've got sunny weekends (mostly) to venture in the out-of-doors.

Getting back to nature is becoming increasingly popular. State and regional park systems offer walks along their nature trails. Environmental centers are springing up or expanding, with nature hikes available in addition to indoor programs.

The Huron-Clinton Metropolitan Authority's Metroparks system offers Sunday morning guided nature walks for you and your family. These begin at 8 a.m. on scheduled dates at Kensington Metropark near Milford and at Stony Creek Metropark near Utica/Rochester.

THOMAS H. SMITH, chief naturalist for the system, explains, "The naturalist takes advantage of the season of the year and what's available. If you were to go on every walk, theoretically, you would see something different. This time of year, the naturalists deal a lot with insects—mosquitoes—and plant life of the area."

Kensington's trails have been open since the park was built around the 1950s; Stony Creek's trails opened in 1964.

"You can see dried-up stems of plants from last year and new ones just starting to come up, such as the wild cucumber vine," Smith adds.

UPCOMING DATES for walks along Kensington's four trails are July 13 and 27 and, tentatively, Aug. 10 and 24 and Sept. 14 and 28.

The three Stony Creek trails can be hiked during the next months on July 13, Aug. 10, Sept. 14 and 28.

In addition to the two-hour Sunday walks for individuals or families, Kensington and Stony Creek offer group field trips by appointment Tuesday through Sunday.

At Kensington, a toll booth leads to the Nature Center. Only charge is \$5 annual fee for a car to enter the park, or \$1 a day. At Stony Creek, there is no toll booth to the Nature Center.

FOR DO-IT-YOURSELFERS, maps are available at the Nature Center, or you can trek the trails alone.

"The trails are well marked," Smith says. "You can't get lost." He adds, "They are open seven days a week, from 8 a.m. to dusk."

To get to Kensington, take I-96 to the Kensington Road exit. Stony Creek is reached by taking the Twenty-Six Mile Road exit off the Van Dyke Freeway and following the directional signs to the Nature Center.

Smith explains the booming interest in nature, "With increased populations, industrialization and urbanization of our land, people are reaching out to regain an understanding and ap-

preciation of what a good, clean, healthy environment is. Certainly more leisure time is available to enjoy the out-of-doors."

THE DRAYTON Plains Nature Center for Environmental Education is privately owned, by its membership. Douglas Covert, director and naturalist, and naturalist Kathleen Dougherty alternate conducting Sunday morning walks for one to a dozen persons.

Walks leave at 9 a.m. sharp from the Interpretive Center, 2125 Denby Road, Drayton Plains (take Dixie Highway to Hatchery Road, to Edmore Street, to Denby).

Walks are open to members, but prospective members are invited to join in, according to Covert. Individual membership is \$7.50 yearly, \$15 for a family.

Covert is proud of the 137-acre sanctuary and its programs of environmental education. The center has been open since 1967, and its nature walks began this January.

WOODS, HARDWOODS, conifer forest, marshes, ponds and rivers are visited on the walks.

"Wear your hiking shoes," Covert cautions. "Some nature trails might just as well be a city park. Ours are real nature trails through the real woods."

He suggests, "Bring insect repellent, too. I'm sure we don't have an exclusive on mosquitos."

Covert says the discovery hikes are ready to go whatever the weather, rain or shine. A walk lasts two to three hours, returning "when we feel like returning, depending on the mood of the group."

THE HAVEN HILL Environmental Education Center at the Highland Recreation Area, 5200 Highland Road, Mil-

ford, offers 17 miles of trail system.

Hartley Thornton, park naturalist, says most of these walks are self guided. Guided group walks are by special request, a month in advance, by mail or phone.

"Three trails are marked in color," he says. "These are through swamp, climax forest of beech maple, cedar swamp, rolling hills and lakeshore."

A special one-mile trail, related to the environmental education program, covers five basic nature resources: Life, climate, water, land use, and minerals or geology.

There are also riding trails on horseback.

ANOTHER ATTRACTION is a man-made ecologically balanced pond community, with turtles, salamanders, frogs and snakes.

The environmental center is located at Edsel Ford's former country retreat, Haven Hill Farm, or Lodge. The property became part of the 5,402-acre Highland State Recreation Area in 1943, and the lodge was opened as a conference center in 1949.

The one-mile nature trail opened along with the environmental center in February of this year. So far, 5,635 persons have visited the nature center and walked its trails.

Thornton says, "The trails are open seven days a week, all the time, even in the winter. In bad weather, we have an inside program."

THE NANKIN Mills Nature Center at 33175 Ann Arbor Trail in Westland is located in the Middle Rouge Parkway, Wayne County.

The William P. Holiday forest and wildlife preserve is adjacent to the nature center and has about 12 miles of trails. Guided nature walks are available by reservation for groups only, of 20 persons or more.

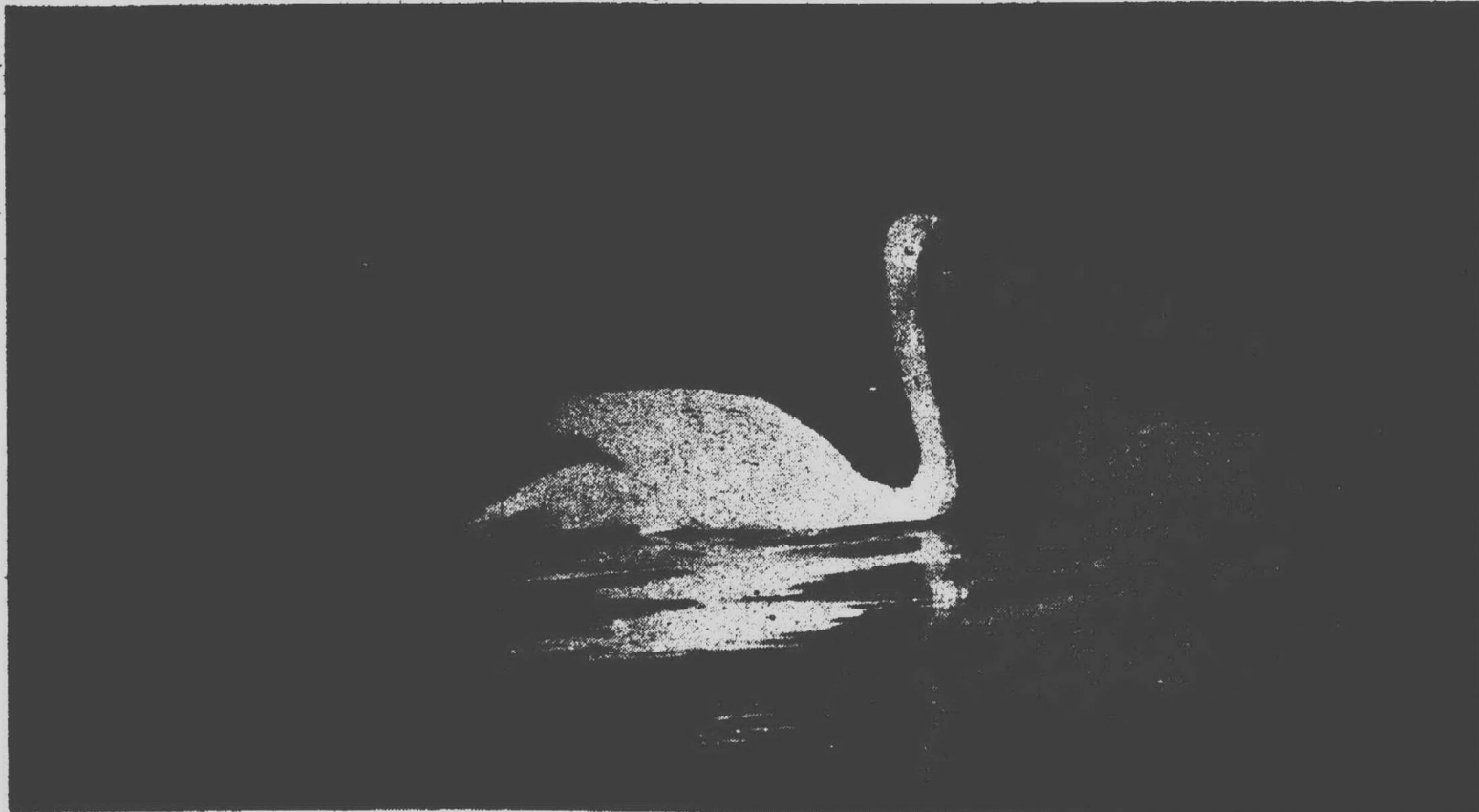

The Observer & Eccentric The Good Life

6A*(R,W,G-4A)

Monday, June 23, 1975



Staff photos by Barbara McClellan at Drayton Plains Nature Center

Come to our third birthday party



THURSDAY, JUNE 26 (all Salons)

It's the perfect time for you and your friends to visit Playgirl and find out what we're all about. Refreshments will be served all day and you'll have the opportunity to join in all the fun of our third Birthday Party.

Final Week 1/2 Price Sale

Our Birthday gift to you. All programs are 1/2 price.

Register for **\$500 CASH CERTIFICATE**
Some lucky person will win it at absolutely no obligation.

Playgirl
FIGURE SALONS

Call for free visit and figure analysis

Ann Arbor (East) 973-2180
Ann Arbor (West) 994-4777
Centerline 755-7100
Dearborn Heights 585-2077
East Detroit 772-6200
Farmington 477-2211
Livonia 421-5800
Madison Heights 545-8800
Oak Park 545-5222

Pontiac 681-3333
Southgate 283-5500
Troy 524-9410
Ypsilanti 487-5300
Open Monday thru Friday 9 to 9, Saturday 9 to 4.



Where There's Life

Monday, June 23, 1975 THE OBSERVER & ECCENTRIC (R.W.G-5A)*7A

FOR LISTINGS...

For event(s) to be listed in Wayne County Good Life Calendar send notice at least one week before publication to Sue Rosick, Wayne County Good Life Calendar, Observer & Eccentric Newspapers, 36251 Schoolcraft, Livonia, 48150.

OCC offers video course

The resources department of Oakland Community College's Orchard Ridge campus will offer a video workshop, June 23-June 27, for media persons who would like to increase their creative skills and knowledge of video equipment.

Workshop resource faculty will include Dr. Dan Greenberg, department chairman of speech and theater; Theodore Rancourt, department of English and journalism; and Tom Sutton, department of audio-visual instruction and photography, all of the Orchard Ridge campus.

Complete schedule information on the fourth annual workshop may be obtained by calling either Dr. David Dodge or Barbara Kabenell, at the Orchard Ridge campus, 27065 Orchard Lake Road, Farmington.

CHILDREN'S CHOICE

ICE CREAM EATING CONTEST Saturday, June 28, at 11 a.m. in Wonderland Center. The first 200 youngsters who like chocolate will compete for trophies in age groups of six and under, seven through nine and 10-12. Extra ice cream will be given away to contestants and audience members at the end of the contest. Registration begins at 10:30 p.m.

U-M offers arts guide

The University of Michigan Extension Service will publish a list of the 1975 summer art shows to be held in Michigan from June through September.

The list, a service originated by the extension's office of cultural activities, will contain dates, location, and titles of various outdoor exhibits, fairs, and shows, as well as names and addresses of contact persons.

The guide may be useful to persons who want to schedule vacations and travel to coincide with the arts events.

The guide will be available at \$1 per copy from the U-M extension service, 412 Maynard, Ann Arbor, 48104. A check or money order may be made payable to the University of Michigan.

Malls & Main Street

CITY OF PLYMOUTH Department of Parks and Recreation will hold its annual "super garage sale" June 26-29 at the Plymouth Cultural Center Ice Arena, 525 Farmer. Space is available for persons wishing to sell their wares. For more information, contact the recreation department.

AMERICAN BICENTENNIAL Festival will be held on the riverfront, west of Cobo Hall June 27, 28, 29. Festival will feature a cultural booth displaying artifacts from the Detroit Historical Museum and the Fort Wayne museum, continuous entertainment and American and ethnic foods.

FRENCH MARKET PLACE June 28, 29 at the Kern block downtown. French food, cancan dancing and a crepe-flipping contest are part of the festivities.

GREEKTOWN becomes the site of the Greek Festival July 4, 5, 6, 7. Follow the aroma of Greek cuisine to Monroe, just east of Hudson's downtown store.

HURON VALLEY TRIBAL Council, a non-profit organization, will hold its second annual arts and crafts fair Saturday and Sunday, June 28 and 29, from 10 a.m. to 9 p.m. at Hubbell Pond, Commerce Road, 1/2 mile west of Milford Road in Milford.

TOURS OF FAIR LANE June 28 and 29, the 56-room former home of Henry Ford, are held every Saturday and Sunday from noon to 5:30 p.m. Admission is \$1.50 for adults, \$1 for senior citizens, children under 12, and U-M students, faculty and staff. Fair Lane is on the campus of the University of Michigan-Dearborn, Evergreen, south of Ford Road.

TOASTMASTERS CLUB meets every second and fourth Monday of the month in the Hillside Inn, 41661 Plymouth Road, Plymouth. Meetings start at 6:30 p.m. followed by dinner at 7. Interested persons are welcome to attend.

L.L. KAZAN GALLERY in Livonia is featuring the woodcarving of Wes Rujan. Exhibition and sale is now through July 5 in the gallery, 16705 Middle Belt Road. Open daily from 11 a.m. to 4 p.m. and on Sunday from 2 to 4 p.m.

AMERICAN FREEDOM TRAIN will be open now through July 6 at Penn Central Station, 17th and Vernor, in Detroit. The train will be open for viewing each day from 8 a.m. to 10 p.m. and until midnight on Friday and Saturday. Tickets are \$2 for adults and \$1 for youths 18 or under and for senior citizens. Seniors will be honored on June 30, when the train will note Senior Citizen Day. Tickets are available at all Hudson and Grinnell stores, Cobo Hall, Fisher Theater and Wayne State University ticket offices.

curtain time

INTERNATIONAL THEATRE Olympiad, the first sanctioned amateur theater festival in the United States, begins today for one week. Nine performing companies from Europe, Asia, Africa, South America and North America will entertain. Detroit is represented by the Peddy Players. Public performances will begin Tuesday, July 24, with the Swedish company arrearling in the Hillberry Theater at 4 p.m. and the Welsh company at 8:30 p.m. in the Music Hall Center. Tickets are \$2 each and may be obtained at the Detroit Institute of Arts box office, which has a complete performance schedule.

HILBERRY THEATER summer program begins July 2 with "You're a Good Man, Charlie Brown," followed by Genet's "The Blacks." Both

are presented in the Hillberry's Studio Theater. "Man of La Mancha" opens July 10 in the Hilberry and is followed by Paddy Chayefsky's "The Tenth Man" on July 23.

CONCERTS

PIANO TEACHERS COURSE now through June 27 in the Windsor Conservatory of Music, designed to give piano teachers a practical presentation of music for the four- to eight-year-old. For more information, call Howard Amell at Hammell Music in Livonia.

DETROIT FEDERATION of Musicians Saxophone Band will perform at 8 p.m. June 28 at 8 p.m. at Stoepel Park No. 1, Evergreen and Outer Drive, Detroit.

Fonte D'Amore
ITALIAN & AMERICAN RESTAURANT & LOUNGE
We are open for BUSINESSMEN'S LUNCHES
MON. - FRI. 11:00 - 3:30

DELMONICO STEAK DINNER SOUP OR SALAD \$2.95 Luncheon Only	SPAGHETTI A LA CARTE 99c Luncheon Only
--	--

OR VISIT OUR SALAD BAR - ALL YOU CAN EAT \$1.75

HAPPY HOUR
3 to 6

DINNER
6 to 11:30

32032 Plymouth Rd. 422-0770

Beat the heat with our cool...
"SUMMERS EVE BUFFET"

EVERY MONDAY NIGHT in the VIKING DINING ROOM
5:00 P.M. to 10:00 P.M.
\$4.12 adults \$2.06 children 10 and under

Includes Our Famous Salad Bar & So Much More

- Assorted Cold Meats & Cheeses
- Round of Beef
- Fresh Fruits
- Relishes
- Piping Hot Breads and for dessert a piece of old fashioned cake.

Holiday Inn
OF FARMINGTON
38123 W. 10 Mile
Entertainment 7 Nights a Week
CALL 477-4000

Star Theatre Of Flint
ALL THIS WEEK - Tues. thru Sun.
IN PERSON
MICKEY ROONEY
KEN BERRY
ELAINE JOYCE

In the New Musical **"Sugar"**

ALL NEXT WEEK
JULY 1 thru 6
THE VIKI CARR SHOW
Starring **VIKI CARR**

Week of July 8
SHIRLEY JONES ON A CLEAR DAY YOU CAN SEE FOREVER

PERFORMANCES:
TUES. WED. THURS. FRI. SAT. EVES 8:30
SUNDAY EVENING 7:30
SATURDAY & SUNDAY MATINEES 2:45

PRICES: \$8.95, \$4.95, \$2.95
FRONT & SIDEVIEW SEATS: \$4.95, \$3.95, \$2.95

Star Theatre of Flint - Whiting Auditorium, Flint, Mich. 48502
CALL NOW FOR RESERVATIONS
PAY FOR AND PICK UP AT SHOWTIME
CALL - 313-239-1465
30 Minutes from Oakland Co.

"looks and sounds like a hit."
Chuck Thurston, Free Press
"a splendidly conceived and deftly executed multimedia effort."
Bill Gary, News
"I urge you to go see 'Personals'!"
Shir Harris, WQRS
"Personals" is not just good local theatre. It is superb theatre any time, any place."
Jimmy Launce, WJR
"Personals" has a four-piece orchestra that very often sounds like a fifty-piece orchestra because the musical arrangements are not only superb, but superbly played."
Paul Winter, Channel 56

personals
A MUSICAL ROMP THROUGH 200 YEARS OF PERSONAL AMERICA
Dinner Theatre of Detroit
Thursdays thru Sundays
Mercy College, 8200 W. Outer Drive
Reservations: 531-6131
DINNER & SHOW TH. F. S. \$11.50; SA. \$12.50
SHOW ONLY (Coffee Served) Th. F. S. \$4.50

Hope's Fish & Chips
fresh Nova Scotia Fillets filled in our kitchen
Delicious Shrimp, Frog Legs, Clams, and Scallop Dinners
(OUT OF THIS WORLD) Complete Dining Facilities
CARRY-OUT ORDERS
617-2130 or 617-2301

28370 JOY ROAD
IN SHOPPING PLAZA
Bet. Middlebelt & I-94

ROMA
ENJOY
MARTEE AND THE NITEHAWKS
THURSDAY-FRIDAY-SATURDAY Fri. & Sat. Midnight Special Sandwich '1

THURSDAY: LADIES' NIGHT DAILY LUNCHEON SPECIAL BOUNTIFUL SALAD BAR	MON • TUES • WED • THURS NEW YORK STRIP STEAK Potato & Salad \$4.95 VEAL PARMEGIANA Side order of Spaghetti & Salad \$2.95 BAKED FISH Served with Potato & Cole Slaw \$3.95
---	--

ALEXANDER & HORNING WESTLAND CENTER 425-7212
"WHERE QUALITY IS A TRADITION"

MOCK CHICKEN LESS MADE FRESH DAILY 79c	OUR OWN HOMEMADE GERMAN STYLE RING BOLOGNA \$1.49 lb.
SUMMER CHEESE SPECIALS HOT PEPPER SALAMI ONION \$1.49 lb.	U.S.D.A. CHOICE BEEF SIDES & HINDQUARTERS FOR YOUR FREEZER CUSTOM CUT, WRAPPED & FROZEN FREE

We Reserve The Right To Limit Quantities

TUESDAY NITE STEAK SPREE
OUR GENUINE \$1.79 RIB-EYE STEAK FOR ONLY \$1.39

STEAK & 4!
HURRY! BONUS CHIP PROGRAM ENDS MONDAY, JUNE 30, 1975

Save even more at Steak & 4!

IT'S AS EASY AS 1-2-3:

- Buy any dinner* at Steak & 4 this week, and we'll give you a "Bonus Chip"...
- Next week, buy any dinner* (except Tuesday night) and redeem your "Bonus Chip" for a FREE beverage...
- Plus, receive another "Bonus Chip" good for FREE beverage, next week...

NOW, MORE THAN EVER, IT PAYS TO EAT DINNER AT...

STEAK & 4!
FREE! (EXCEPT CHICKEN DISHES)
25025 Telegraph Rd. at 10 Mile Rd. SOUTHFIELD
1050 Ann Arbor Rd. at Huron St. PLYMOUTH

PARTY PANTRY
CONVENIENCE STORE

LARGE SELECTION OF DOMESTIC AND IMPORTED BEER, WINE AND CHAMPAGNE

- Ice Cream • Snacks, Soft Drinks and Selected Grocery Products • Cigarettes and Tobacco Items • Drink Mixes • Health & Beauty Aids Items • Newspapers • Ice • Bakery Products • Cold Meats • Cold Beer • Party Accessories

THIS WEEK'S SPECIALS!

ROBERTS SANDWICH COOKIES 4/\$1.00
5 oz. wt. pkg.

MCDONALD'S LOW FAT MILK 1/2 gallon 2/89c

7 UP 6 PAK 12 fl. oz. cans \$1.00

Double Kay
FRESH TOASTED NUTS
HOME MADE DONUTS & HOT COFFEE

OPEN 7 A.M. to 1 A.M. - 7 Days a Week
45001 FORD ROAD AT CANTON CENTER ROAD
AT THE NEW MEIJER THRIFTY ACRES

editorial opinion

The debate on band is matter of priority

The discussion on whether Centennial Educational Park should have two marching bands is a healthy one for the entire community.

The debate centers on an issue which ought to be discussed. Even if there is no immediate resolution, at least residents can join school officials in coming to grips with an age-old question.

The current debate about Plymouth-Canton High having its own marching band will certainly

Similar arguments are made about whether school sports programs should be limited to varsity sports for a select few, open to all students with only intramural competition, or a mixture.

Each resident must answer for himself whether money spent on the bands is best invested in building and maintaining excellence, or in providing a learning experience and appreciation for music.

THE EXCELLENCE of the marching band — or any other high school bands, for that matter — certainly cannot be questioned.

The music program has given the community a source for great pride. Everyone can enjoy the fine talent in the bands when they perform evenings in Kellogg Park. Plymouth is better known throughout the nation and state with the bands travelling to the Orange Bowl and Rose Bowl, and for Gov. Milliken's inaugural. You can't argue with success, and this is one big success story.

But neither can you seriously argue that the main function of any school program should be to provide a learning experience for its students. Being a member of a band not only helps a student learn to play an instrument, but gives him an appreciation for music which will make him a better adult.

Because of the costs of instruments, uniforms and sheet music, bands may never be open to all who wish to join. In this regard, the band program is not the same as an "open door" policy for English, social studies, chess, drama or other extracurricular activities.

But the desire for excellence should never be given higher priority than the need to educate. That is the priority the community must wrestle with and someday find the middle ground.

EMORY DANIELS



be resolved some day. The issue most likely, however, will remain with us for some time.

BESIDES THE question of a separate band for Canton High, there is the issue of whether only the "excellent" musicians should be allowed in bands or if the bands are a learning experience which should be open for more.

In Colombia — From our readers —

Continued from Page 1A

students were six: American and Canadian boys, many had lived most their lives in the Baraquilla and brought many Colombian cultural habits to the missionary classroom.

"Some of the children were really well-versed in Colombian culture," Miss Menchaca recalled. "The seasons, for example, were difficult to teach because many of them couldn't remember snow."

There was the time an elementary student brought his 33-inch boa constrictor to class, and the time the whole class planted peanuts to make peanut butter for sandwiches.

"Then there was the day of the earthquake," Miss Menchaca laughed. "I was taking a siesta when my bed began rocking. I quickly turned to tell whoever was shaking my bed to stop it. Instead, I saw the lampshade waving in the 'breeze.'"

Miss Menchaca, who took a leave of absence from the Upper Peninsula's Rock School District to teach at the missionary school, believes the experience will help her teaching when she returns to the States.

"It was a really good experience and I'm looking forward to going back. I think it will put vim and vigor in my teaching. Working with a small class helps you pinpoint individual needs. I think it will really enrich my life."

MISS MENCHACA also expects to enjoy her stay in Michigan this summer. She plans to visit her parents, Leo and Margaret Menchaca of Plymouth, visit old friends in Rock and show her Colombian slides to all who wish to see them.

"By being away, you do learn to appreciate the United States with all its faults. I appreciate going to the faucet and not having to wonder if I should boil the water for 20 minutes. Maybe it's just because it's my native land, but it's basically a really nice place to live."

Miss Menchaca's plans are firm through next May, when the Colombian school year ends, but plans beyond that point are fuzzy with uncertainty.

"I know I'll be going back this year. By next March or April, I'll have to let my school system know what I plan to do."

Miss Menchaca holds bachelor and masters degrees in education from Eastern Michigan University. She has taught elementary school in Livonia, Rock, Mount Clemens and for South Dakota's Bureau of Indian Affairs.

Both high schools have many bands

Editor:

One band or two? Having been a band parent for the past few years, I always read with interest any letters pertaining to the band.

Just two short years ago, voters defeated a millage issue that left our schools faced with the prospect of eliminating, among other things, athletics and band. At that time, students and parents went knocking on doors to get enough signatures to have the special election which restored the needed money to run our schools the way we wanted them.

THE FOLLOWING June a bonding issue was passed that included the completion of Canton High. When completed, Canton will have a music department which will need a music library, instruments, uniforms, and a director.

This takes money. Even though the voters just renewed a millage issue at the June 9 election, inflation is taking its toll, and the school board is having to find ways to cut expenses.

Reading letters to the editor, one gets the impression that Plymouth Centennial Educational Park music department has one band — the marching band. We have one director, who is doing an outstanding job, in charge of the two volunteer bands — the concert and symphony bands. Any student willing to work can be in a band.

PARENTS WHO say "Let my child march even if he is out of tune, out of step, and out of uniform" are being very unrealistic. Band members work many hours after school not just learning music, but learning to become part of a unit where every member is responsible to every other member, and they pride themselves in a job well done.

BETTY G. FICK
Plymouth

Who wants 2 bands?

Editor:

I am a student at Plymouth Salem

High and have talked to some of the band members, and none that I have talked to wants two bands.

They know that they have a great band, and that if they split the band, then Canton will get the worst end. The kids from the band that go to Canton know this.

From what I hear, the 75 kids that didn't make the band don't practice and aren't very good. I think the Canton students that are now in the band would be embarrassed to play with them.

Because we have a great band and a great band director, let's keep it like it is and save the embarrassment of your kids.

JEFF CRUCE
Plymouth

Plymouth library arrivals

William E. Barrett, "Lady of the Lotus," Yasodhara. Her name means Companion to Fame, and it is apt, for she was the wife of Prince Siddhartha Gautama, who was to become the Buddha, the Perfectly Enlightened One. To veteran novelist William Barrett, Yasodhara's was one of the great untold stories of the world, one which took him decades to write. "There have been at least one thousand books written about Siddhartha," he writes, "and not a single book on the life of Yasodhara, who married him."

Theirs is one of the great romances of world history, a love story unlike any other." In doing research for "Lady of the Lotus," Barrett built a personal library of hundreds of volumes. He talked to many Buddhist scholars, Buddhist monks, and missionaries of other faiths in Buddhist countries. He walked the footsteps of Siddhartha. It is, Barrett says, "a story that I know well in lands that I know. I have built many intuitive bridges but I believe that the bridges are sound, that this is the story as it was."

HENRY M. HOGAN, JR., Co-Publisher
PHILIP H. POWER, Co-Publisher

JOHN REDDY, Executive Editor
TIM RICHARD, Editor
Wayne County Newspapers
ARTHUR SHAFER, Marketing Director

Member of
MICHIGAN PRESS ASSOCIATION
SUBURBAN NEWSPAPERS OF AMERICA
NATIONAL NEWSPAPER ASSOCIATION

**Plymouth
Observer & Eccentric**

DIVISION OF SUBURBAN COMMUNICATIONS CORPORATION

MONDAY
TUESDAY
WEDNESDAY

COPYRIGHT 1975 SUPERX DRUGS

drug stores

KEEBLER
ICE CREAM CUPS

29¢

LIMIT 1

CHARMIN
TOILET
TISSUE

4 PAK 59¢

LIMIT 1

Frito Lay
Potato Chips

43¢

10 oz.

LIMIT 1

AQUA NET
HAIR SPRAY

13-OZ.

29¢

LIMIT 1

PRICES GOOD THRU WED. JUNE 25, 1975. WE RESERVE THE RIGHT TO LIMIT QUANTITIES.

DIRECT AID
HAND LOTION
By JERGENS
10-OZ.

97¢

TAME
CREME
RINSE &
CONDITIONER

8-OZ.

89¢

DIAL
ANTI-
PERSPIRANT

6-OZ.

79¢

DI-GEL
LIQUID
LIMIT 1

12-FL. OZ.

121

AIR-PILLO INSOLES
By DR. SCHOLL
PAIR

59¢

CALADRYL
LOTION

6-OZ.

97¢

PECAN SANDIES OR
RICH'N CHIPS
COOKIES

By KEEBLER 14-OZ.

69¢

LETTER SIZE
ENVELOPES

BOX OF 100

38¢

CHARCOAL
BRIQUETS

10 -LB. BAG

99¢

FOLDING
CHARCOAL
GRILL

10" x 16" folds down to 1 1/2 inches deep. Heavy gauge steel firepan and legs.

99¢

REG. 1.99

J-WAX
KIT

12-OZ.

129

CENTURY TWIN II
CARTRIDGES

PACK OF 5

59¢

SUPERX WORD OF HONOR PROMISE

If you are not completely satisfied with any item* bought at SuperX, we urge you to bring it back with the cash register receipt for a cash refund, exchange, or adjustment to your satisfaction.

*Sorry, returns on prescriptions are prohibited by various laws.

AT SUPERX, YOU HAVE OUR WORD OF HONOR.

57805 SHELDON ROAD
(at FORD)
CANTON TOWNSHIP 455-2820

SUPERX COUPON

POLAROID 108-FILM 3.99

& EXPOSURE

EXPIRES JUNE 24

PHOTO SPECIAL

FREE

8"X10" OR 8"X8" COLOR ENLARGEMENT

WITH DEVELOPING & PRINTING OF ANY 20 EXPOSURE KODACOLOR ROLL, A CERTIFICATE FOR A FREE ENLARGEMENT WILL BE ENCLOSED IN YOUR COMPLETED DEVELOPING & PRINTING ORDER. (ENLARGEMENT FROM SIZE 110 NOT AVAILABLE.)

EXPIRES JUNE 28

COUPON MUST ACCOMPANY ORDER

EXPIRES JUNE 28

240 N. MAIN STREET
PLYMOUTH • 453-8880

2 friends of retarded could win national honors

By MARGARET MILLER

Clifford Page, a man whose name in this area has come to mean friend of the retarded, soon may be known nationally for his compassion and skill in that kind of special education.

Page, principal of two schools housing programs for the retarded and handicapped of six school districts, has been named Educator of the Year by the Michigan Association for Retarded Citizens and will be considered by the National Association of Retarded Citizens (NARC) for its highest honor.

At the same time, Mrs. Kathleen Uhlig, a member of Page's faculty, is in the running for National Teacher of the Year in the area of retardation.

Both were nominated by the Northwest Communities Association for Retarded Citizens, which has members from Livonia, Garden City, Plymouth, Redford Union, South Redford and Northville, and both were selected by the Michigan association to represent the state.

National winners will be announced in August.

THE NATIONAL ASSOCIATION specifies in its criteria for top awards

that those named must have furthered NARC goals of "full educational opportunities for all mentally retarded persons" and also must have prompted awareness of these goals among parents and in the community.

Page's qualifications in this regard were stated in letters from many who had worked closely with him.

"Mr. Page's personal philosophy of treating every individual, regardless of his handicap, as a first class citizen, and providing the maximum educational opportunities for him is widely known by educators and parents alike," wrote Gus Kaselemis, Redford Union district director of special education.

"This message is carried over into the communities where he serves on various committees and speaks at many functions."

"He has never felt that the children must fit our program," wrote Mrs. Leonora LaPyrne, teacher aide in the trainable program at Harrison School, "but rather that the program fit the needs and capabilities of the children."

CHARLOTTE NICHOLS, who has worked under Page in the newly-developed Northwest Wayne Skill Cen-

ter, providing vocational training for the educationally handicapped, told in her letter of his leadership in gradual development of a wide range of services for the retarded and handicapped.

"Mr. Page," she wrote, "has consistently worked toward this goal: to provide for every special education child from birth through adulthood the opportunity to learn according to ability and potential, becoming

Don Grabowski, special education director in South Redford, said Page "has always been willing to go an extra step, beyond the call of duty, to assist a handicapped child or his family."

Barbara Moore, past president of the Northwest Communities Association, pointed to his "steadfast and kindly work with parents to encourage them to let their child become an adult and not overprotect at home."

"I have found that he is very fair and will go to whatever lengths necessary to see that every child in his program is given every opportunity to succeed," wrote Mrs. Sylvia Kloc, newsletter editor for the Northwest Communities association.

COMMENDATIONS also came from leaders of related programs in which Page has played a vital role.

Jan Plas, president of Community Opportunity Center, told of Page's assistance in establishing first a sheltered workshop and recently a group home for retarded adults in Plymouth and said in the latter project he had provided "invaluable background as to the needs and future expectations for each potential resident."

Delora Yori, president of the board of the Northwestern Guidance Clinic for retarded citizens, said he had had "great impact" in developing clinic programs. Judge James E. Mies of 16th District Court reported Page "willingly undertook another role—that of a volunteer probation officer working with mentally handicapped probationers."

One other facet of his impact on special education was mentioned by Nancy Gould, a teacher in the Harrison trainable program, who said he has "done much to attract and prepare teachers for careers in special

education by his willingness to talk to others about the rewards of such a career."

PAGE, A GRADUATE of Drake University in Des Moines, taught first in Greenfield, Iowa, and then went to Sault Ste. Marie, Mich., where he began special education work.

He came to Livonia in 1967 to teach an experimental program with the trainable mentally-retarded, the first in Wayne County. It involved with 22 retarded persons who met in St. Andrew Episcopal Church.

That program ended in 1969 and Page, while teaching the educable retarded in the Livonia district and earning a master's degree in retardation at Wayne State University, helped the Livonia Association for the Retarded organize a school for the trainable.

In 1963 the Michigan Legislature passed an act making it permissible, but not mandatory, for a school district to operate a trainable program, and the Livonia district took over the Clifford Page School. The following year the program went regional to include Redford, Garden City, Plymouth and Northville retardates.

LATER CAME development of a day care center, sheltered workshops, work activities centers and finally today's trainable program and skills center. Page has been a leader throughout the developments.

He also has been active in church work, currently teaching a bible class, and in Great Books groups. He and his family make their home in South Lyon.

He has said his one great ambition is "to live long enough to see this nation a nation where special laws and grants are not needed to ensure the retarded, the lame, the blind, the poor and the helpless the right to live in dignity anywhere, to work anywhere where qualified, to have access to all public recreational activities as a right, not out of pity."

KATHLEEN UHLIG, a teacher in Livonia's special education program for seven years, currently is doing "early intervention" work as part of the Harrison staff.

This involves going into homes of



CLIFFORD PAGE in his office at Harrison School, where he directs programs for the trainable retarded. (Staff photos by Maurie Walker)

young retarded children to help their parents learn to live with their problem, making referrals for further assistance where necessary.

Her work also extends into all the districts covered by the trainable program.

"I receive referrals from teachers, neighbors, members of the Northwest Communities Association, sometimes from the parents themselves," she said. "The number of visits I make varies with the family, but it is, in all cases, a continuing program."

Mrs. Uhlig also has taught a preschool program for children three and four years old at Harrison, but next year will expand the early intervention program and devote her full time to it.

A graduate of State College of New York at Potsdam, she also has a master's in special education of the mentally retarded from Buffalo State Teachers College.

She taught in New York State, Pennsylvania and Baltimore before coming to Livonia.



KATHLEEN UHLIG, Michigan's special ed "teacher of the year."

'Don't abuse wilderness'

It's the attitude that counts in backpacking

By MARILYN FITCHETT

Prospective campers in the Livonia Family Y backpacking class are getting a lesson in something they probably never thought about—attitude.

While teaching camping and survival techniques, instructor Bill Halvangis stresses that having the correct attitude is as important as having adequate equipment.

"It's terrible to get out on a trail with all kinds of garbage and areas where there is complete abuse of wilderness," Halvangis said.

"People can learn to pack their own garbage and watch where they're walking."

"Instead of woodcraft and tearing down the environment, I teach people to make just a small firecircle. Then, the place will look good in just a couple of weeks after they've left."

ANOTHER THORN in Halvangis' side is the number of beer cans he finds on wilderness trails.

"There's nothing worse than to have really worked for four or five hours to get to your destination, only to find a ton of beer cans."

"How they get that far out into the country I don't know. And why they come this far to drink that much beer I don't know."

Halvangis has several years of camping experience. He is a graduate of Outward Bound, a camping survival

program in Colorado, where he survived temperatures of 18 degrees below zero with only a poncho, steel and flint, jackknife, a whistle and a compass and map.

A social group worker with Brightmoor Community Center, Halvangis said backpacking has become popular for many reasons.

"I THINK IT'S the solitude and the escape," he said. "It's a totally different environment that's so much more simple than the highway and concrete environment we see every day."

"It's also a sport that everyone can do. One time when I was out, I ran into a family of seven. The youngest child was about six, and she was carrying a tiny daypack."

"They were at the end of their second week of camping. They were careful to map out their route near resupply points."

HALVANGIS DEBUNKED the myth that backpacking must be expensive.

"You can find a lot of this stuff you'll need in the house. Of course, you can buy a tent for \$180 or you can buy sheets of plastic or a poncho and use that for a tent. It's more of a hassle, but you'll probably save \$175."

"Where you have to pay the extra price is in terms of carrying the extra weight."

"Freeze-dried foods are expensive, but they're light and compact. What

you can do is try a combination of maybe freeze-dried hamburger and a box of hamburger helper."

"The supermarkets carry a pretty wide range of dried foods that you can get along with."

Does the backpacker have to be in top physical shape?

"Being in shape helps. But all you have to do is go according to what you can take. At the Colorado survival trip, there was a tiny, frail woman

who didn't look like she could do much, but by the end, she was carrying a killer pack of 55-60 pounds."

"You toughen up as you go along."

IS IT WORTH IT to backpack in Michigan?

"There are some fine areas near Pinckney and Holly. But for the most part, this area is flat with shrubs for greenery. It's good for day hikes."

"You have to go north of Clare be-

fore you get into a change of scenery—rolling hill and pines."

"The Manistique forest area is really nice, and I like the Traverse City area for backpacking."

Do novices have to know much survival technique?

"You don't need to know a lot of the particulars. The best thing to know is precaution. You don't take chances. If you're walking along ledges or overhangs, you're inviting danger."



INSPECTING SOME camping gear, backpacking instructor Bill Halvangis explains that good care of equipment is essential, in order to keep backpacking costs down. (Staff photo by Marilyn Fitchett)

Y to teach backpacking, bike hiking

Those interested in living and camping outdoors will have an opportunity to learn backpacking and bike hiking skills in a class offered by the Northwest Branch YWCA, 25940 Grand River, Redford Township.

The class will begin 2-5 p.m. Thursday, June 26, and will run for five weeks. It will cover primitive camping and biking skills such as firecraft, map and compass, toolcraft, packing equipment, bike maintenance and safety.

A backpacking or bike hiking trip will conclude the course.

Registrations are being taken at the Northwest Y.

CLOSEOUT!
Hurry! Selected models, limited quantities.

Touch & Sew * \$60 OFF reg. price
SEWING MACHINE

• All the interchangeable stitches you need • Built-in buttonholer • Exclusive Singer push-button drop-in bobbin • Carrying case or cabinet extra

STYLIST® STRETCH-STITCH
Save \$40
Reg. \$239.95 NOW \$199.95
Carrying case or cabinet extra

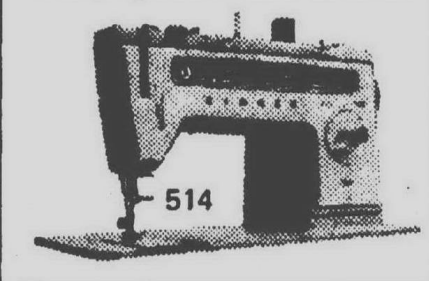

Not all models at all stores.

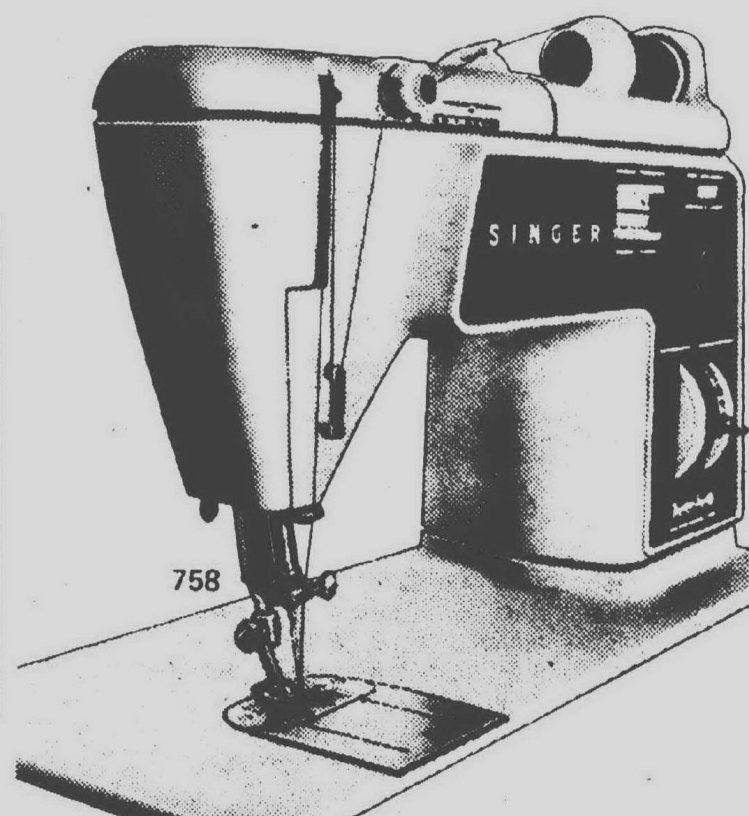

1/2 OFF SELECTED DECORATOR CABINETS

SINGER

Sewing Centers and participating Approved Dealers.

* A Trademark of THE SINGER COMPANY

BREVITIES

JUNIOR FOOTBALL

The Plymouth-Canton Junior Football League has a few openings left for boys age 11 and 12 and weighing between 85 and 125 pounds. For registration, call Mrs. Paul Meador, 39744 John Drive, Plymouth.

EAA FLY IN

June 22—The Experimental Aircraft Association (EAA) will have a home-built aircraft, antique and warbird fly-in and aircraft parts hangar sale (aviation flea market) from 8 a.m. until dark at Mettetal Airport, Joy

Road and Lilly, Plymouth. Breakfast will be served until 11 a.m. It is cosponsored by EAA Chapter 113 and the Plymouth Aero group.

ROAST BEEF DINNER

June 22—St. Kenneth Catholic Church of Plymouth will celebrate its eighth anniversary with a roast beef dinner put on by the Woman's Guild from 1-4 p.m. in the church hall at 14951 Haggerty between Schoolcraft and Five Mile. Price of dinner is \$2.50



POSTING AND FILING OF CITY COMMISSION MINUTES CITY OF PLYMOUTH, MICHIGAN

Notice is hereby given that on the 20th day of June, 1975, true copies of the minutes of the regular meeting of the City Commission held on Monday, June 2, 1975, at 7:30 P.M., were posted on the official bulletin boards of the City of Plymouth, located at the Southeast corner of the intersection of S. Main Street and Penniman Avenue; the Southeast corner of the intersection of Starkweather Avenue and W. Liberty Street; the South entrance of the Central Parking Lot facing S. Harvey Street; and also on the bulletin board in the City Hall at 201 S. Main Street. These minutes are posted in accordance with Section 5.11 of the City Charter for the benefit and information of all interested citizens of the City of Plymouth.

PAUL V. BRUMFIELD, City Clerk

Published: June 23, 1975

NOTICE OF PUBLIC HEARING TOWNSHIP OF PLYMOUTH—PLANNING COMMISSION

TO REZONE FROM:
DATE OF HEARING:
TIME OF HEARING:
PLACE OF HEARING:

R-1 to O-S
July 16, 1975
7:30 P.M.
42350 Ann Arbor Road

NOTICE IS HEREBY GIVEN that the Plymouth Township Planning Commission has received a petition to rezone the following described property from an R-1, One Family Residential District, to an O-S, Office Service District:

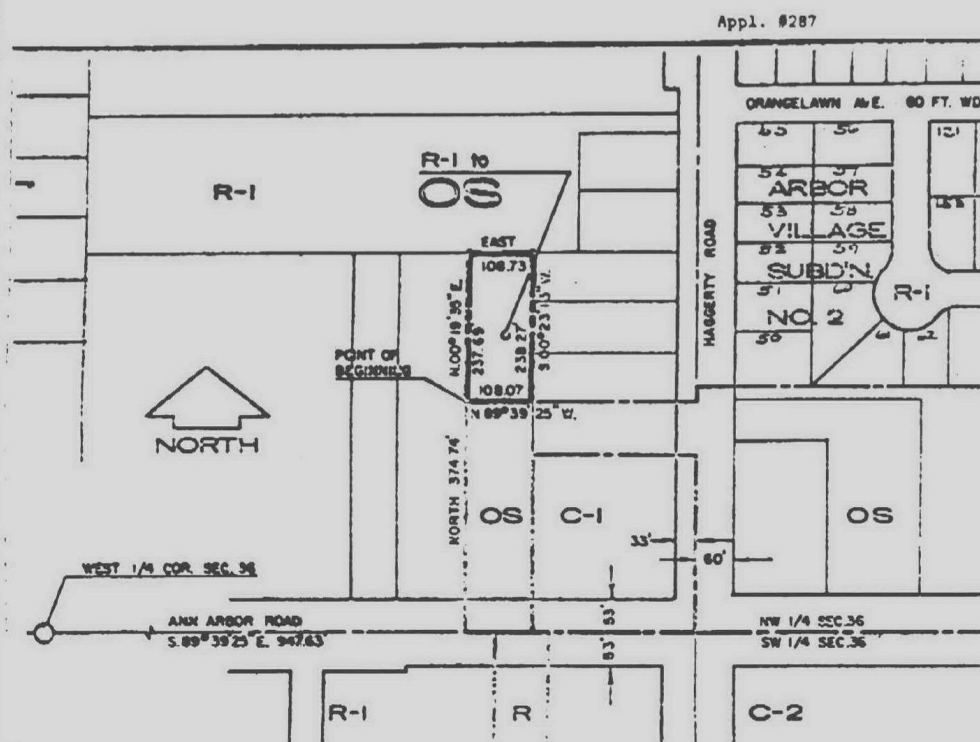

Commencing at the West 1/4 corner of Section 36, T. 1 S., R. 8 E. running thence S. 89° 39' 25" E. along the East and West 1/4 line of said section a distance of 947.83 feet, then North 374.74' for a point of beginning, running thence N. 0° 19' 35" E. 237.00 feet, thence East 108.73, thence S. 0° 23' 15" W. 238.72 feet thence N. 89° 39' 25" W. 108.07 feet to the point of beginning.

NOTICE IS FURTHER GIVEN that the proposed Amendments to the Map and Text may be examined at the Township Hall, 42350 Ann Arbor Road from 8:30 to 5:00 P.M. each day Monday through Friday until the date of the Public Hearing. At the Public Hearing the Planning Commission may recommend rezoning of the petitioner's premises to any use allowable under the provisions of Plymouth Township Zoning Ordinance No. 47.

TOWNSHIP OF PLYMOUTH PLANNING COMMISSION

DORIS RITCHIE, Secretary

Date of Hearing: July 16, 1975
Published: June 23 and July 16, 1975

NOTICE OF PUBLIC HEARING TOWNSHIP OF PLYMOUTH—PLANNING COMMISSION

TO REZONE FROM:
DATE OF HEARING:
TIME OF HEARING:
PLACE OF HEARING:

O-S to V-P
July 16, 1975
7:30 P.M.
42350 Ann Arbor Road

NOTICE IS HEREBY GIVEN that the Plymouth Township Planning Commission has received a petition to rezone the following described property from an O-S, Office District, to a V-P, Vehicular Parking District:

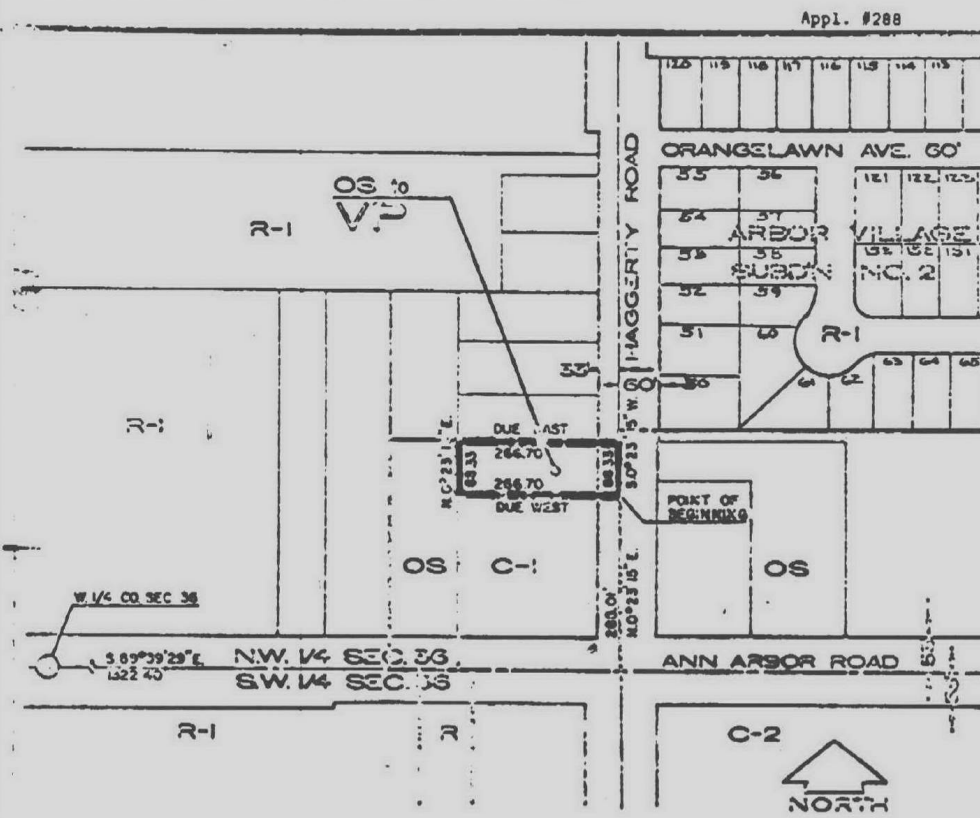

That part of the N.W. 1/4 of Section 36, described as beginning at a point on the center line of Haggerty Road, distant S. 89° 39' 25" E. along the East and West 1/4 line 1322.40 feet and N. 0° 23' 15" E. 288.01 feet from the West 1/4 corner of Section 36; and proceeding thence due West 288.70 feet; thence N. 0° 23' 15" E. 88.23 feet; thence due East 288.70 feet; thence S. 0° 23' 15" W. along the center line of Haggerty Road 88.23 feet to the Point of Beginning; containing 0.54 acres, more or less.

NOTICE IS FURTHER GIVEN that the proposed Amendments to the Map and Text may be examined at the Township Hall, 42350 Ann Arbor Road from 8:30 a.m. to 5:00 p.m. each day Monday through Friday until the date of the Public Hearing.

At the Public Hearing the Planning Commission may recommend rezoning of the petitioner's premises to any use allowable under the provisions of Plymouth Township Zoning Ordinance No. 47.

TOWNSHIP OF PLYMOUTH PLANNING COMMISSION

DORIS RITCHIE, Secretary

DATE OF HEARING: July 16, 1975
Published: June 23, 1975, July 16, 1975

for adults and \$1.25 for children under 12.

HELPING ORPHANS

June 23—Persons interested in helping orphans and adoptive parents will

hold an organizational meeting to form a Michigan chapter of Aid to the Adoption of Special Kids (AASK) at 7:30 p.m. in the home of Alan and Judy Prince, 6745 Foxthorn, Canton Township.

CHARTER TOWNSHIP OF CANTON

Board Proceedings

A regular meeting of the Township Board of the Charter Township of Canton was held at 128 Canton Center Road on June 10, 1975 at 8:00 P.M. The meeting was called to order by Supervisor Greenstein.

Members Present: Greenstein, Flodin, Parsell, Cheske, Myers, Poole, Schwall.

Members Absent: None.

A motion was made by Poole and supported by Schwall and unanimously carried that the minutes of May 6, 1975 be approved as presented.

A motion was made by Cheske and supported by Poole and unanimously carried that the minutes of May 13, 1975 be approved as presented.

A motion was made by Cheske and supported by Schwall and unanimously carried that the minutes of May 27, 1975 be approved as presented.

A motion was made by Poole and supported by Schwall and unanimously carried that the minutes of the meeting of May 28, 1975 be approved as corrected.

A motion was made by Flodin and supported by Cheske and unanimously carried that the Treasurer's report be approved as presented.

A motion was made by Parsell and supported by Schwall and unanimously carried that a 30-Day moratorium be placed on the issuance of Land Fill permits.

A motion was made by Parsell and supported by Flodin that the question of Canton Township's participation in the Plymouth-Canton Development Commission be tabled for investigation and evaluation.

The following resolution was introduced by members Flodin, Cheske, Myers, and Parsell and supported by member Greenstein.

WHEREAS the R. Dixon Speas Associates has prepared a feasibility study on the proposed purchase of Mettetal Airport by the Charter Township of Canton and;

WHEREAS the Township Board has studied the report at great length and caused a public hearing to be held to hear testimony on May 28, 1975, and;

WHEREAS lengthy testimony was given for and against the proposal at said hearing, and;

WHEREAS after much study and deliberation on the test of the report and testimony received at the public hearing and after weighing carefully the Township's basic needs, today and in the future, for essential community services;

NOW THEREFORE be it resolved that the Charter Township of Canton declines to purchase the Mettetal Airport and further that it pledges its support and cooperation to any private organization which may purchase the Airport.

Ayes: Flodin, Cheske, Myers, Parsell, Greenstein

Nays: Poole, Schwall.

A motion was made by Schwall and supported by Poole and unanimously carried that the Township Board go on record as being opposed to the expansion of the runway system of Mettetal Airport.

A motion was made by Poole and supported by Schwall and unanimously carried that the Supervisor and Clerk be authorized to sign a storm drainage agreement with the Wayne County Road Commission in connection with the development of the school site near Cherry Hill Oaks Subdivision.

A motion was made by Cheske and supported by Schwall and unanimously carried that the proposed ordinance relating to the numbering of houses be tabled until the meeting of June 24, 1975.

A motion was made by Parsell and supported by Poole and unanimously carried that the following ordinance be adopted and given immediate effect as an emergency ordinance.

ORDINANCE NO. 60

TREE PLANTING AND PRESERVATION

Section I. INTENT AND PURPOSE

Whereas trees moderate the effects of sun and wind; pollution; whereas human and animal life depend upon the capacity of trees to absorb carbon dioxide and supply oxygen in our atmosphere; whereas trees filter out pollutants from the air; whereas trees serve to reduce the hazards of flooding; whereas trees assist in the stabilization of soil and in the prevention of erosion; whereas trees help decrease the storm runoff and replenish ground water supplies; whereas trees act to moderate extremes of temperature and provide shade; whereas trees provide a haven for birds which in turn assist in the control of insects; whereas trees are physiologically, sociologically and aesthetically necessary counterpoints to the man-made urban settings; whereas trees tend to conserve and increase property values; whereas there is an organized body of knowledge concerning tree planting and preservation known as arboriculture; whereas there is an established art of landscaping architecture; whereas it is the policy of the Township of Canton to conserve, develop and utilize its natural resources; whereas it is the policy of the Charter Township of Canton to protect its atmosphere, lands, and waters from pollution, impairment or destruction for the benefit, enjoyment and general welfare of its people, it is, therefore, the purpose of this article to regulate the removal of trees from public and private property within the Township of Canton in order to preserve, protect and enhance a most valuable natural resource entrusted to the Commonwealth and to protect the health, safety and welfare of its citizens. It is the purpose and intent of this article to establish a comprehensive master plan for planting, for the purpose of regulating, developing, and providing for a uniform and standard regulation for the protection of trees.

Also to establish standards limiting the removal of and insuring the replacement of trees sufficient to safeguard the ecological and aesthetic environment necessary to a healthy and happy community. It is further intended that this article serve to dissuade the unnecessary clearing and disturbing of land so as to preserve insofar as is practicable, the natural and existing growth of vegetation; and to replace when necessary the removed foliage with new foliage indigenous to the area.

Section II. DEFINITIONS

A. Tree. Any self-supporting woody plant growing upon the earth which usually produces one main trunk measuring no less than 3 inches in diameter and 4 1/2 feet from the ground and which produces a more or less distinct and elevated head with many branches.

B. Person. A public or private individual, group, company, firm, corporation, partnership, association, society, joint stock company, or any other combination of human beings whether legal or natural.

C. Park. The word park shall include all public property within the Township of Canton and being owned by the Township of Canton.

D. Right-of-Way. All land lying between the right of way lines on either side of all public highways, including, but not limited to, streets, roads, boulevards, alleys, or parts thereof. In the absence of any formal dedication or platting of any highway, the right of way of any such highway shall be rebuttably presumed to be 33 feet on each side of the center line thereof.

E. Public Places. Shall include all other grounds or property owned by the Township of Canton or under its control or supervision.

F. Public Utility. Shall mean any person, owning or operating any pole, line, pipe or conduit, located in any public street or over or along any public or private easement or right of way for the transmission of electricity, gas, telephone, telegraph, or television service.

G. Permits. A written permit from Canton Township is required for any work on or affecting trees. Canton Township shall specify the work to be done, according to this ordinance, and shall inspect the work in progress and make a final inspection upon the completion of the work.

Section III. EXCLUSIONS

The requirement of a permit as set forth in Section II G above shall not apply to the following activities:

1. Cutting down, killing or otherwise destroying trees by the owner, or his authorized tenant or agent, of any tract of land no larger than 2 acres. This exception shall not be interpreted to allow said owner to cut down, kill or otherwise destroy trees in anticipation of subdivision or other development of the land by himself or some future owner of the land.

2. Cutting down, killing, or otherwise destroying trees which have become or threaten to become a danger to human life or property due to accidental causes, acts of God, or other emergency.

3. Cutting down, killing or otherwise destroying trees by public utility companies, performing normal construction and maintenance pursuant to applicable state or federal safety or construction laws and regulations, or in any emergency which threatens normal service.

4. Cutting down, killing or otherwise destroying trees by the Canton Township Recreation Department or D.P.W. pursuant to park management plans.

Section IV.

No person shall (except subject to the conditions of a permit issued as set forth in Section II G above):

A. Cut down, remove, replace, kill or otherwise destroy any tree.

B. Fasten any sign, card, poster, wire, or other material to, around or through, any tree or its guard other than to support its growth to maturation.

C. Break, injure, mutilate, kill or destroy any tree or shrub, or permit any fire to burn where such fire will injure any portion of any tree.

D. Permit any toxic chemical to seep, drain, or to be emptied on or about any tree.

E. Deposit, store, place or maintain, on any street, highway or other public place, any brick, sand, stone, concrete or other material which may impede free passage of water, air, and fertilizer to the roots of any tree growing therein.

F. Fail to erect a suitable protective barrier around trees apt to be injured during any building operation.

G. Knowingly permit any electrical wires to come into contact with any tree.

H. Excavate any ditches, trenches, or lay any drive with a radius of fifteen feet from any tree, without first having obtained a permit therefor.

I. Move any building or other large object that would break, injure, mutilate or kill any trees.

Section V. Tree Protection During Development

A. During any building or renovation, the builder shall erect a two-by-four box-type protective barrier four feet around all trees specified to be maintained so as to prevent damage to said trees and shall not allow storage of equipment, materials, debris or fill to be placed in this area except as may be necessary for a reasonable time if no other storage space is available.

B. Tunneling under or adjacent to existing trees or trenching adjacent to existing trees for any purpose shall be done in a manner which will minimize damage to the root structure of any such tree.

Section VI. Planting Restrictions

No tree shall be planted in any of the highways, parks, or public places in the Township of Canton unless the tree is on the approved list and free of infectious disease.

Section VIII. Subdivision Planting Between Sidewalk and Curb

Before a permanent certificate of occupancy may be issued, the builder or de-

WINDSOR TRIP

June 24—The Plymouth Department of Parks and Recreation has scheduled a bus trip to Windsor for senior citizens, retirees and interested adults. The bus will leave at 8 a.m.

from the Cultural Center. Bus fare is \$5.25. The trip will feature a Garden tour of Jackson Park Sunken Gardens and a visit to Hiram Walker Museum. For reservations, contact the Recreation Department.

veloper who has completed the building of any residence shall be required to plant one (1) or more trees of the size and number specified in this section, in the area between the sidewalk and the curb.

One tree of one-and-one-fourth (1 1/4) to two (2) inches in diameter and at least 10 feet in height shall be planted in residential subdivisions for each lot of 75 foot frontage or less. For corner lots, at least one (1) tree shall be required for each street and at least two (2) trees shall be required for every lot in excess of 75 foot frontage to be placed in staggered intervals on opposite sides of the street to produce overlapping shaded areas. Canton Township shall furnish the subdivider a list of acceptable trees and a copy of the regulations and policy regarding the planting of trees. The subdivider shall be responsible for fulfilling these requirements.

The Planning Commission or Board of Trustees can, by Board action elect a single variety of trees to be planted between the sidewalk and curb in the subdivision. Nothing in this section shall limit the right of the developer to plant other trees of other species elsewhere in the subdivision (except Dutch Elm or Box Elder).

Section VIII. Submission of Site Plans for Development

A site plan for the development or improvement of any tract of land located in the Township of Canton shall be submitted to the Township along with the application for a building permit. No building permit shall be issued until the site plan has been reviewed and approved in writing by the Township and a permit as provided in Section II G has been issued.

Section IX. Tree Replacement

A. As a condition of granting the permit required by Section II G the Township shall require replacement trees for every tree that is destroyed. If a destroyed tree is larger than three (3) inches, each additional three (3) inches in diameter will require another replacement tree. Example: 3 inch diameter tree, one replacement tree; 6 inch diameter tree, two replacement trees; 9 inch diameter tree, three replacement trees. The builder, subdivider or other person securing a permit shall be responsible for fulfilling these requirements.

B. Replacement trees shall be 1 1/2 to 2 inches in diameter, 10 feet in height, caliber nursery stock, balled and burlapped for late spring, summer and early fall planting, and bare root if desired for late fall and early spring planting, wrapped the first year and no branches lower than five (5) feet.

C. The replacement requirements of this Section may be modified by the Board of Zoning Appeals where the land remaining after permitted development is left in a heavily wooded condition such that on site replacement of destroyed trees would not be feasible.

Section X. Dutch Elm Disease - Boxelder Bugs

Conditions as nuisance to be abated upon notice.

Any elm tree affected with the fungus Ceratocystis Ulmi, Dutch Elm Disease, so-called or any dead or dying elm tree, stored elm logs which have not been debarked or elmwood which could harbor or become a breeding place for the American and European bark beetles is hereby declared to be a public nuisance.

Any female Boxelder tree which is or could be the breeding place for Boxelder bugs is hereby declared to be a public nuisance.

Section XI. Notice to Remove

Whenever any public nuisance exists contrary to the provisions of the sections in this ordinance, the Supervisor or his authorized agent, shall give notice to the owner or his agent or the occupant of the property describing the tree, its location and the nature of the nuisance and ordering the owner, agent or occupant to cease such nuisance specifying the measures required by law.

It shall be unlawful for any person to permit, cause or suffer the existence of a public nuisance from and after fifteen (15) days following the date of the notice provided for unless arrangements for removal can be verified.

In any case where notice is given and not complied with the Supervisor is hereby authorized and empowered to order the removal or abatement of said public nuisance and shall have authority to call the necessary assistance therefor. Contracted work shall be submitted for bids and approved by the Township Board.

Upon completion of the abatement or removal of said public nuisance, the supervisor shall certify to the cost of said removal of the public nuisance. The owner or other persons to whom the notice was directed shall be notified by mail of the removal or abatement and the cost incurred for such work, together with a statement that the cost of the work must be paid within 60 days or cost incurred will be assessed against the owners' property.

It shall be the duty of the owner of the property or other person to whom notice was directed to pay the cost of such removal within sixty (60) days after the date of mailing of the notice of completion, and in case of this failure to do so, the Township shall have the right to make assessment against any property for the purpose of collection in the same manner as general taxes are collected.

Section XII. Inspection - Interference

No person shall prevent, delay or interfere with the Township of Canton or its employees in the execution or enforcement of this ordinance; provided, however, that nothing herein shall be construed as an attempt to prohibit a public hearing or to deny any remedy legal or equitable in any court of competent jurisdiction for the protection of property rights by the owner of any property within the Charter Township of Canton.

Section XIII. Penalties

Any person, whether as owner, lessee, principal agent, employee or otherwise, who violates any of the provisions of this chapter or permits any such violation or fails to comply with any of the requirements hereof or who uses any land in violation of any detailed statement or plan submitted by him and approved under the conviction thereof, shall be subject to punishment as provided by law. Each day upon which such violation continues shall constitute a separate offense. Any use of any land which is conducted, operated or maintained contrary to any of the provisions of this chapter shall be, and the same is hereby declared to be unlawful.

Section XIV. Appeals

In the event any person is dissatisfied with a decision adversely affecting such person involving the application of this ordinance, such person shall have the right, within a reasonable time, to appeal to the Canton Township Zoning Board of Appeals. Upon completion of the hearing, the appeal to the Canton Township Zoning Board of Appeals. Upon completion of the hearing, the appeal board shall enter its written opinion affirming, over-ruling or modifying the order as may be fit and proper under the circumstances.

Section XV. Legality of Ordinance or Parts Thereof

Should any section, clause, or provision of this ordinance be declared by the courts to be invalid, the same shall not affect the validity of the ordinance as a whole or parts thereof, other than the part so declared to be invalid.

Section XVI. Option

In lieu of replacing trees as provided in Section IX or planting trees in a subdivision as provided in Section VII, a developer or other person under the obligation to plant trees in accordance with either of the above provisions may, at his option, pay to the Charter Township of Canton the sum of money sufficient to cover the cost of planting required trees and deliver to the Charter Township of Canton appropriate easements for the entry upon private property for the purpose of planting trees where necessary. In such event, the Charter Township of Canton will assume the responsibility of planting the required trees.

A motion was made by Schwall and supported by Flodin and unanimously carried that the following Resolution be adopted:

The Canton Township Board having reviewed the summary analysis and work program for community planning activities and has found said summary analysis and work program to be in keeping with the needs and objectives of the Township, hereby authorizes the submittal for an urban planning assistance grant to the Michigan Department of Management and Budget.

It is understood that the total cost of the planning activities are estimated to be \$25,000 with the Township's portion not to exceed one-third of the estimated total, which portion the Township Board hereby authorizes the expenditure, assuming funding the remaining two-thirds by the State of Michigan. ("701" Program)

A motion was made by Parsell and supported by Cheske and unanimously carried that:

WHEREAS, under Section 131C of Act 206, Public Acts of 1903, as amended, the owners are permitted to further redeem properties of which the State becomes the owner on May 6, 1975.

WHEREAS, the municipalities in which the properties are located must approve the application of the owner to pay the 1974 and prior year's taxes, and, WHEREAS, the convenience of the taxing public demands that the information be obtained and arrangements to pay said taxes be accomplished in one office,

NOW THEREFORE, BE IT RESOLVED:

1. That, Louis H. Funk, Wayne County Treasurer, is, by this resolution, authorized to act as representative and agent of the Canton Township for the purpose of approving the application of the property owners to pay the 1974 and prior years' taxes and accept the necessary monies, the same to be forwarded to Lansing, Michigan by him.

2. That the County Treasurer is further authorized by: Canton Township to request of the Department of Natural Resources, Lands Division, the withholding of properties from the auction sale until November 3, 1975, provided that sufficient monies are deposited with County Treasurer to effect redemption.

3. That the County Treasurer is to periodically report to: Canton Township the properties withheld by him and redeemed.

4. That a copy of this resolution be mailed to the Department of Natural Resources, Lands Division, Lansing, Michigan.

Carried by the following vote:

YEAS: All NAYS: None ABSENT: None

A motion was made by Poole and supported by Cheske and unanimously carried that the Plymouth Jaycees be given permission to conduct their annual Carnival on the school property at Joy and Canton Center Roads from Tuesday, June 24 through Monday, June 30th.

A motion was made by Myers and supported by Poole and unanimously carried that the Township Board be on record as favoring legislation that would require unit price label on all products sold in the Township.

A proposed Land Fill Ordinance was presented to the Board by Michael Manore.

A motion was made by Cheske and supported by Schwall and unanimously carried that bills in the amount of \$89,886.57 be paid.

A motion was made by Poole and supported by Schwall and carried to adjourn.

ROBERT GREENSTEIN
Supervisor

JOHN W. FLODIN
Clerk

Published: June 23, 1975

Patterson here to ask parole reform help

PLYMOUTH—Plymouth area residents and businessmen were urged Friday to write their legislators to support a bill to require persons sentenced for serious crimes to serve the minimum sentence imposed by the judge.

That appeal was made by L. Brooks Patterson, Oakland County prosecutor, speaking to the Plymouth Rotary Club on the subject of reforming the parole system in Michigan.

Patterson, a 1967 graduate of University of Detroit Law School, was elected prosecutor 2½ years ago when he defeated then incumbent Thomas Plunkett.

He has since gained a statewide reputation for his calls for welfare reform, consumer protection, and parole reform.

PATTERSON TOLD Rotarians the problem first came to his attention five months after he was elected prosecutor when an Oak Park police officer was killed by two men—both of whom had been released early from prison for good behavior.

One man was paroled 7½ years early after being sentenced for murder in 1955. The other was sentenced in 1971 for armed robbery and was released a year early.

"I asked myself then how a man sentenced for murder could be released early for 'good behavior' and

then in a short time commit another crime."

A month later, Patterson continued, a high school senior working as a waitress in Highland Township left for home at 2 a.m., stopped for gasoline on M-59, and the next morning was found dead in the trunk of the car she was driving.

The gasoline service station attendant arrested for the crime, Patterson said, had been out on parole only 37 days. In 1971 that same man was working the night shift at a gasoline station and was arrested for assaulting a young girl.

In 1971, the prosecutor said, the man was sentenced to three to five years for attempted kidnapping, was released a year early after serving two years, and got a night job at a gasoline station.

"At that point, I began keeping records of crimes of murder, armed robbery and rape committed by parolees and the list now fills eight pages."

PATTERSON CITED a number of other individual cases of examples of what he considers bad judgment by the state parole board.

One he referred to most often was the Sept. 6, 1974, murder of Carol Seitz, 22, who graduated from Michigan State University and was about to take her first job as a physical education teacher.

'Babies born today in Detroit are more likely to die than a soldier in World War II.'



L. BROOKS PATTERSON wants parole reform

To get in shape for her new job, Patterson explained, she would jog two miles a day near her home in White Lake Township. One afternoon a man killed her with a pistol and seriously injured a teenager who had witnessed the shooting.

The assailant had been on parole only 11 days, Patterson said, and within those 11 days had raped his sister's babysitter and committed a robbery in Flint. "He had a two-page sheet of convictions on his record and in 1966 was committed to Ionia State Hospital as a criminal sexual psychopath. He escaped in 1970 and was ar-

rested shortly after for breaking and entering the home of a nurse employed at Ionia. This man was sent home two years early.

"After the Seitz case, the chief of the parole board issued a public apology and admitted a mistake had been made. Well, I can get no satisfaction from a public apology. What would be better is if the parole board would tighten up on its practices and be more careful about who they parole and when."

A LAWSUIT was filed by Patterson against the parole board, but that suit was dismissed.

Patterson has been in a running debate with the parole board since. He told Friday of how one member of the board decides who should be released on the basis of a "gut feeling" during personal interviews. "It takes more than a 'gut feeling' to decide whether a person sentenced for a serious crime should be turned loose on society."

"What is happening is that we are being raped, murdered and robbed by the same persons over and over again."

Patterson explained the "Good Time Law" which allows prisoners time off for good behavior. "Included in this is special good time which is granted at the warden's discretion. It was started in 1931 and was to be used on rare occasions to release prisoners for exemplary behavior—such as saving a prison guard's life.

"The first year, only a dozen inmates were released on special good time. Last year, 80 per cent of those released early were let go on special good time.

"The parole board tells me if everyone served their minimum sentences the prison population would increase, and the state would have to build a new jail at a cost of some \$200 million."

"My only answer to that is a comment in a letter from Carol Seitz's mother, who wrote: 'I'd rather feed one than bury one.'"

PATTERSON quoted 1968 statistics which showed that of those inmates paroled in '68, some 46 per cent were back in jail within four years.

"You in business know you cannot survive in business with a 46 per cent failure rate—that can only happen in government."

He ended his remarks by quoting from FBI Chief Clarence Kelley: "About four per cent of all babies born in Detroit in 1974 will eventually be murdered."

"Babies born today in Detroit are more likely to die than a soldier in World War II. We cannot accept this. There's got to be an answer."

NOTICE OF PUBLIC HEARING ON A PROPOSED AMENDMENT TO THE ZONING ORDINANCE, BEING ORDINANCE NO. 47 OF THE TOWNSHIP OF PLYMOUTH WAYNE COUNTY, MICHIGAN

NOTICE IS HEREBY GIVEN that a public hearing, pursuant to the provisions of the Rural Township Zoning Act, being Act 184, P.A. 1943, as amended, will be held by the Plymouth Township Planning Commission, on its own motion, on Wednesday, July 16, 1975 at 7:30 (+) P.M. Eastern Daylight Time, at the Plymouth Township Hall, located at 42350 Ann Arbor Road, for the purpose of considering and acting upon a proposed amendment to the Zoning Ordinance, being Ordinance No. 47, of the Township of Plymouth, Wayne County, Michigan relative to the proposed adoption of a change of wording in Section 16, being the Residential Unit Development Section of Ordinance No. 47.

The text of the proposed amendment is available for inspection by members of the public during regular business hours at the Township Clerk's Office, Plymouth Township Hall.

DORIS RITCHIE, Secretary
Plymouth Township Planning Commission

Publish: June 23, July 10, 1975

NOTICE TO BIDDERS CITY OF PLYMOUTH, MICHIGAN

Notice is hereby given that the City of Plymouth, Michigan will receive sealed bids up to 2:00 P.M., E.D.T., Wednesday, July 2, 1975, for the following:

TO FURNISH AND CLEAN D.P.W. UNIFORMS

Specifications, proposal forms and other contract documents may be obtained at the office of the City Clerk during regular hours. A performance bond not less than one hundred (100%) per cent must accompany the proposal.

The Commission reserves the right to accept or reject any or all bids, in whole or in part, and to waive any irregularities.

Address bids to:

Paul V. Brumfield
City Clerk
201 South Main Street
Plymouth, Michigan 48170

in a sealed envelope bearing the inscription "BID FOR D.P.W. UNIFORMS."

PAUL V. BRUMFIELD, City Clerk

Publish: June 23, 1975

NOTICE OF PUBLIC HEARING TOWNSHIP OF PLYMOUTH PLANNING COMMISSION

TO REZONE FROM: Residential to C-2
DATE OF PUBLIC HEARING: JULY 16, 1975
TIME OF HEARING: 7:30 P.M.
PLACE OF HEARING: 42350 Ann Arbor Road

NOTICE IS HEREBY GIVEN that the Plymouth Township Planning Commission has received a petition to rezone the following described property from an R-District (Residential) to a C-2 District, (Commercial):

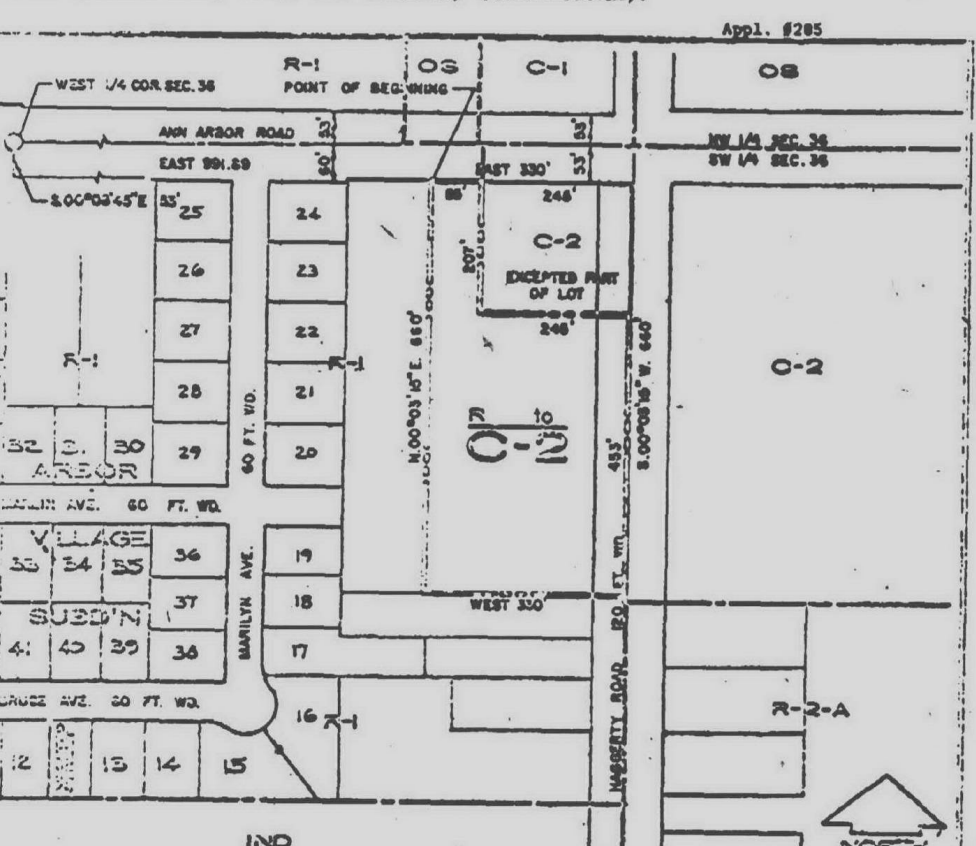

The Westerly 65 feet of the Northernly 287 feet and the Southernly 485 feet of property described as: That part of the West ¼ of the Southwest ¼ of Section 34, described as beginning at a point on the South line of Ann Arbor Road, distance South 60 degrees 06 minutes 45 seconds East 30 feet, and then East 89.13 feet from the West ¼ corner of Section 34 proceeding thence Due East along said South line 380 feet to the center line of Hagerty Road; thence South 60 degrees 06 minutes 15 seconds West along said center line 600 feet; thence Due West 280 feet; thence North 60 degrees 06 minutes 15 seconds East 600 feet to the point of beginning; together with Seller's interest, if any, in adjacent road rights-of-way.

NOTICE IS FURTHER GIVEN that the proposed Amendments to the Map and Text may be examined at the Township Hall, 42350 Ann Arbor Road from 8:30 a.m. to 5:00 p.m. each day Monday through Friday until the date of the Public Hearing.

At the Public Hearing the Planning Commission may recommend rezoning of the petitioner's premises to any use allowable under the provisions of Plymouth Township Zoning Ordinance No. 47.

TOWNSHIP OF PLYMOUTH PLANNING COMMISSION
DORIS RITCHIE, Secretary

DATE OF PUBLIC HEARING: July 16, 1975

Publish: June 23, 1975 - July 10, 1975

Library to open school for spys

The Dunning Hough Library will begin its summer reading program June 30 for all children in grades two through seven.

Theme for this year's program, which ends Aug. 8, is "The Five Steps—Spies, Sleuths, Secret Agents in Bookatania."

Children may register for the program beginning June 30 in the library, 201 South Main Street. Those signing up will receive a reading record which will be kept in the library until the program ends.

For each two books the child reads, he will progress in five steps from master of disguise, master of codes and ciphers, master of self defense and super agent to head of intelligence of Bookatania when 10 books have been read.

The library has scheduled a spy school for which program members may register. The Plymouth Police Department also plans to do a special program for the children.

The library has stocked up on mysteries, spy stories, and code books, but will encourage children to read books on any subject in which they are interested for credit in the program.

The library staff will also assist them in finding books at their reading level.

"We believe this type of reading program will help create and promote an interest in books and reading for the children during the summer months," says P. Thomas, children's librarian.

High school summer credit classes to begin

PLYMOUTH — Anyone needing high school credit has until July 17 to enroll in a special five-week program being offered by the Plymouth Community School District.

The classes for high school credit begin July 7 and end Aug. 9. To register, contact Jerry Barker, summer school coordinator, at the Plymouth Centennial Educational Park at Joy and Canton Center Roads.

If enough students sign up, classes will include English, U.S. history and government, algebra, physical education, reading and typing. A three-week music workshop also will be offered in the high school beginning July 7.

Canton women's Slow Pitch

Teams
Lewiston-Moeller W L
Strock Insurance 1 0
Dion Carpet 1 0
Meijer Thrifty Acres 0 1
Scores: Lewiston-Moeller 20, Meijers 10, Strock Ins. 12; Dion Carpet 11

NOTICE TO CREDITORS TO PRESENT CLAIMS
To all creditors and claimants against C.L.G., INC., a Michigan Corporation, and all other persons concerned:
TAKE NOTICE, that a certificate of dissolution of C.L.G., INC., a Michigan Corporation heretofore having a principal place of business at 41686 Greenbrier Lane, Plymouth, Michigan 48170, was duly filed in the Corporation and Securities Bureau, Corporation Division, Michigan Department of Commerce, on January 20, 1975, pursuant to the provisions of Section 601, Act 204, Public Acts of 1973, being the Michigan Business Corporation Act, and that all creditors of and all claimants against the corporation are hereby required to present their respective claims, accounts and demands against the corporation, in writing, and in detail to the directors thereof, at the registered office of said corporation at 41686 Greenbrier Lane, Plymouth, Michigan 48170, on or before December 31, 1975. All claims, accounts and demands which shall not be presented in accordance herewith shall be forever barred against the property and assets of the corporation and its directors and stockholders.
Dated: June 2, 1975
C.L.G., INC., a Michigan Corporation
BY: Carole A. Sang
President
Edna G. Sang
Vice-President
Larry W. Whitkop
Secretary
Gail M. Bort
Treasurer
Publish: June 16, 23, 30, 1975

NOTICE OF PUBLIC HEARING CHARTER TOWNSHIP OF CANTON

PROPOSED AMENDMENT TO THE ZONING ORDINANCE OF THE CHARTER TOWNSHIP OF CANTON, WAYNE COUNTY, MICHIGAN

NOTICE IS HEREBY GIVEN pursuant to Act 184 of the Public Acts of Michigan as amended and pursuant to the Zoning Ordinance of the Charter Township of Canton that the Planning Commission of the Charter Township of Canton will hold a Public Hearing on Thursday, June 26th, 1975 at the Canton Township Hall, 128 Canton Center Road at 8:00 P.M., E.D.T. on the following proposed amendment to the Zoning Ordinance.

To consider changing the zoning to C-2, General Business for 20 acres along Joy Road known as Parcel No. 03C2A1, 03C2A2, C2b1 and part of 03C2A3, C2b2, at the Southwest corner of Joy and Sheldon Roads, by Brookville Associates. The 20 acres is part of the Forest Trails Planned Unit Development. The easterly 7 acres is approved for restricted office development, with 150 multiple-family units to be constructed on the remaining 13 acres. Change of land use is being requested to allow the 20 acres to be developed as a local shopping center.

CHARTER TOWNSHIP OF CANTON
PLANNING COMMISSION
By DORIS KELLEY,
Recording Secretary

PLANNED UNIT DEVELOPMENT LAND USE AGREEMENTS

LEGEND
□ PUD BOUNDARY
■ MULTIPLE
■ COMMERCIAL
■ OFFICE

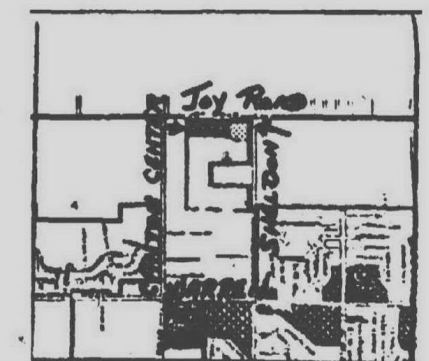

Publish: June 2, 1975 and June 23, 1975

Your DETROIT BANK-er can show you how to avoid embarrassment.

One of life's most embarrassing moments is having a check returned to a place you deal with regularly. Like the tennis club, or your favorite clothing store or neighborhood drugstore. Now there's a simple way to prevent that kind of embarrassment. Ultra/Chek from Detroit Bank & Trust.

Ultra/Chek covers overdrafts by advancing funds from your line of credit into your checking account...anytime you need it to keep checks from bouncing or when you need extra money for

any reason. It's like getting an instant loan, only you write it yourself.

Don't wait until you need that extra money. Be prepared. Ask your DETROIT BANK-er for Ultra/Chek now!

You ought to know a DETROIT BANK-er

DETROIT BANK & TRUST
MEMBER FDIC

Ultra/Chek keeps your tennis club checks from bouncing higher than your serve.



win 2 free tiger baseball tickets



STARTING JUNE 2

You can win 2 FREE RESERVED SEAT TICKETS to an upcoming DETROIT TIGER BASEBALL GAME through the Observer & Eccentric Classified Section. 10 pairs of tickets will be offered each week . . . 5 on Monday and 5 on Thursday. Here's all you have to do: send us a post card with your name and address, including your zip code, to "Tiger Baseball", The Observer & Eccentric Newspapers, 36251 Schoolcraft, Livonia, Michigan 48150. (Or you may hand deliver your post card to any of the Observer & Eccentric offices.)

Then, when your name appears in our Classified Section as a ticket winner, call the Promotion Dept. at 261-8600, ext. 209. Your free tickets will be sent through the mail well in advance of the game. (No substitutions of game dates unless rained out.) But you must call by 5 p.m. Tuesday if your name appears in Monday's newspaper, or by 5 p.m. Friday if your name appears in Thursday's newspaper, to claim your tickets.

Everyone is eligible. Just send in your name and address and start looking for them in the Classified Section of your Observer & Eccentric. (Copies will be available at our offices for the public to look through.) Enter as many times as you wish.



TIGER BASEBALL

The Observer & Eccentric Newspapers
36251 Schoolcraft
Livonia, Michigan 48150

The
Observer & Eccentric
Classified Ads

OFFICES: BIRMINGHAM, LIVONIA, PLYMOUTH, ROCHESTER

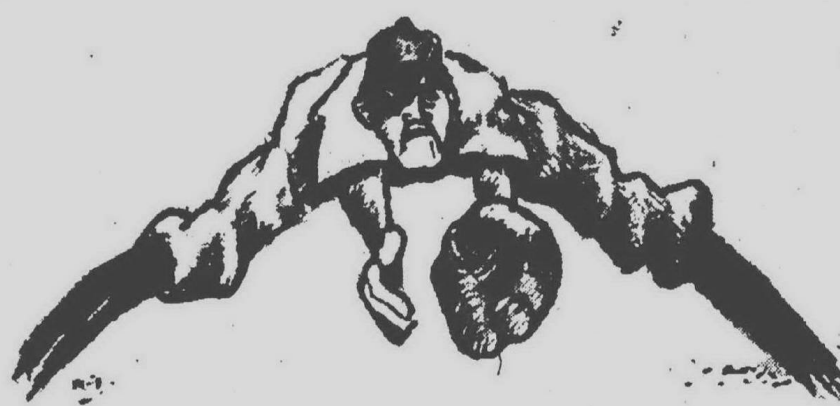

THE TERM SHORT STOP DOES
NOT REFER TO THE MAN'S ANATOMY

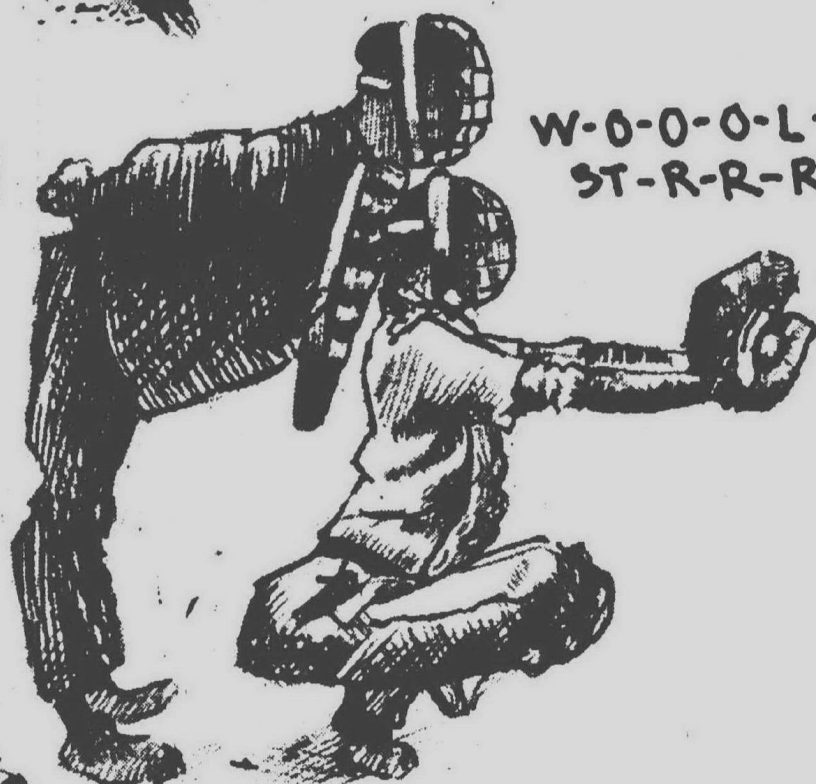

W-O-O-O-L-NE
ST-R-R-R-IKE

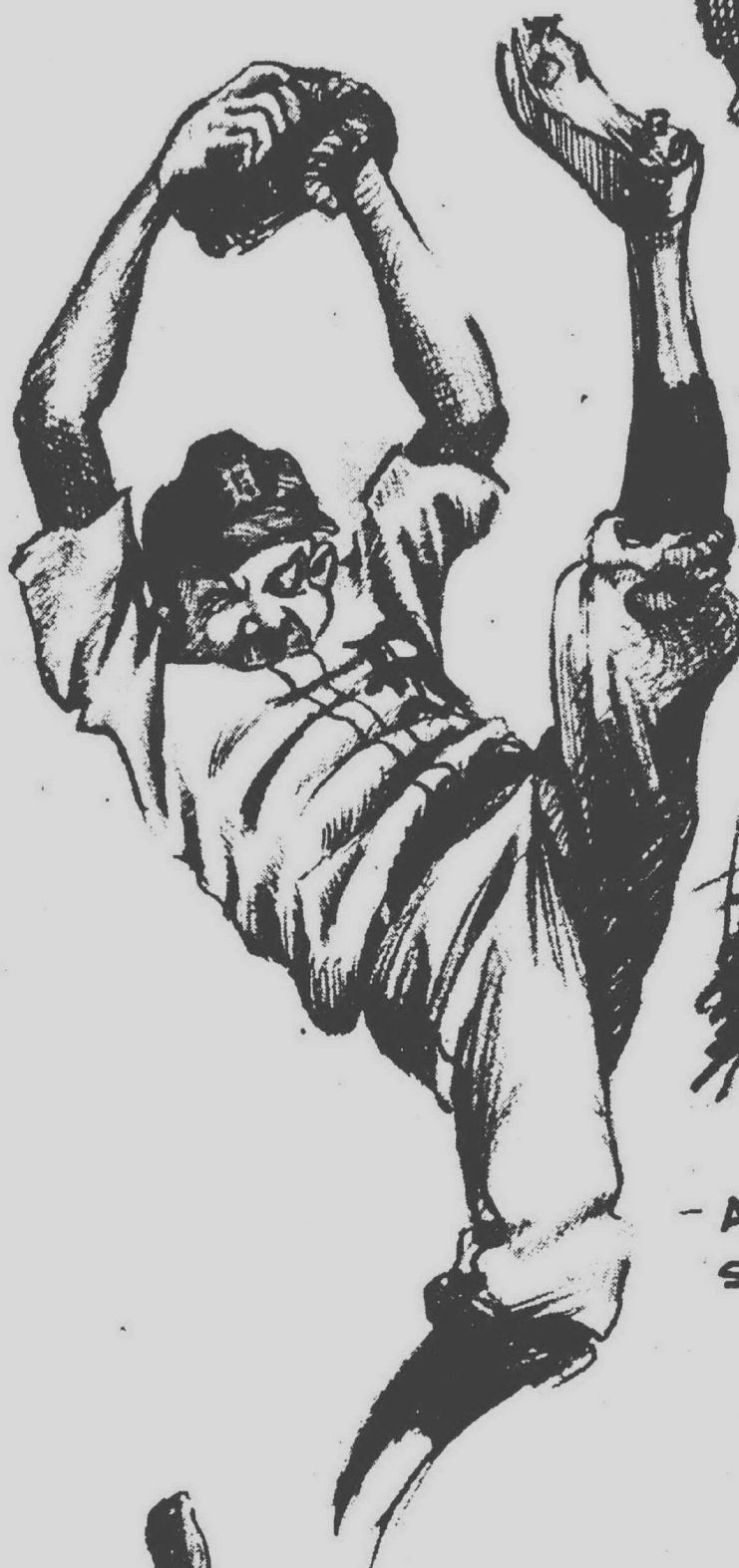

THIS POSITION IS ABSOLUTELY NECESSARY
FOR EFFECTIVE BALL HANDLING



- A FEW SOOTHING
SENTENCES BETWEEN
UMPIRE AND UMPIRED



A HOME RUN
SHOWING THE
PROPER USE OF
THE ARMS AND LEGS

"JONES PLANTS THE BEAN
ON MURPHY'S PORT LIGHT BEFORE
HE CAN GET HIS FEELERS ON THE
BAG."

LINE DRIVE OUT AND
A RAIN DANCE AROUND
ALL THREE BASES.

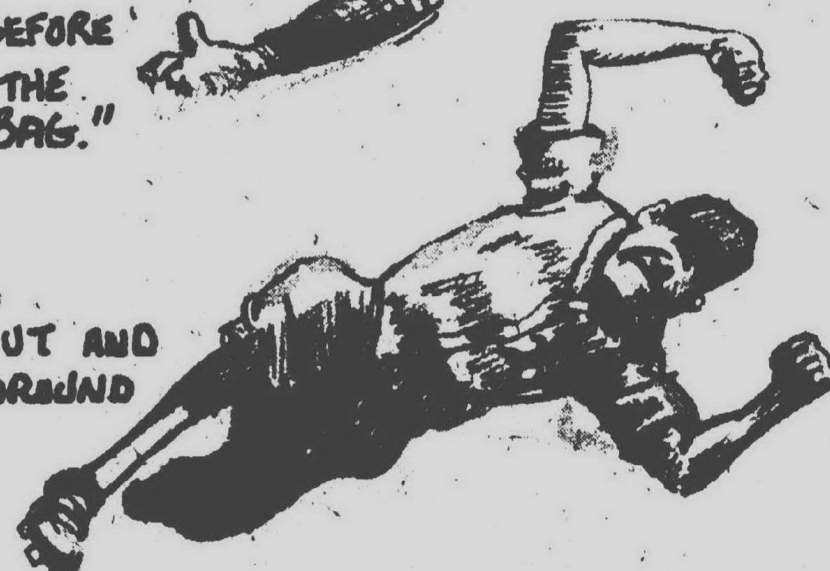

W. K. W. K.

RU's John MacKenzie O&E track and field coach of year

After 13 years as head track coach, it takes a lot to get Redford Union High School's John MacKenzie excited.

During nip and tuck dual meet finishes or down-to-the-last-event drama in the big meets, the 39-year-old MacKenzie remains unflappable and cool, eyes on the ever-present stopwatch, taking victory or defeat as part of the continuous string of events that makes up high school track and field.

But one thing that will get the veteran coach going every time is talking about the group of kids he is coaching at any particular time.

"THIS YEAR'S GROUP was a fine bunch of kids. They were good, loyal

and hard working. It was a very satisfying year," MacKenzie said.

Satisfying for MacKenzie not only because his team finished with a fine 7-4 dual meet record while competing in the tough Suburban Eight Conference, but also because his team won both the Observer & Eccentric Relays and the state regional title.

For his fine showing this year, MacKenzie has been named Observer & Eccentric track coach of the year.

MacKenzie, who has coached some great teams in his career including the 1969 RU team which won the state championship, has developed a philosophy of coaching which is not dependent upon winning.

"In the end, whether you win or lose really doesn't affect the season that much. It's what you do out there

every day and the effort you put forth that's important," he said.

Redford Union's secret to success in the big meets was its depth. With a large group of talented athletes such as captain and shot-putter Brad Ross, and seniors Doug Milne, Mike Hasty, Joe Austin, Jack Helzer, Dane Eschamcher and Ron Pawlack, the Panthers had point-getters in virtually every event.

And in junior Jim Lalonde, the team not only had an athlete who will be among the best in the state next year, but also an inspiration. Lalonde recovered from a case of scarlet fever early in the year to come on as a top-flight quarter miler toward the end of the year.

LALONDE'S TEAMMATES VOTED the potential state champion captain of next year's squad.

But because of the numerous talented seniors who will be lost via graduation, MacKenzie realizes that the prospects of repeating as Observer & Eccentric Relays and state regional champions next year are not bright in spite of the return of Lalonde - a fact which doesn't particularly bother him.

"As I sit here rocking in my chair, I would say we won't be as good next year as we were this year. And again this was a very satisfying year but not necessarily in comparison to last year. You have to take each year as it comes. I really don't dwell on the past. This year was nice, but I'm always looking ahead," he said.



JOHN MACKENZIE of Redford Union

Churchill's Cheadle, Spartan duo are area prep tennis standouts

For Livonia Churchill's Mark Cheadle and Livonia Stevenson's Jeff Johnson and Kip Nickel, early defeat in the state tournament could not affect what was otherwise a fine season for the area's top prep tennis players.

And though both the best singles player and doubles team in the area suffered the first round defeats in state tournament held at Kalamazoo two weeks ago, the potential that they showed throughout the season makes them good prospects to help out their college teams.

The senior Cheadle won the regional title last month with a convincing 7-5, 6-3 victory over Canton's Steve Preuter.

THROUGHOUT REGIONAL PLAY Cheadle was never taken to three sets as he advanced through five rounds.

Cheadle went through the regular season with a 12-1 record and led the Chargers to an identical record and a Western Six championship.

"Mark was very coachable. I don't think that he received the quality of competition I would have liked to see this year, however," said John Jason, the Churchill coach.

Jason pointed out that the player Cheadle lost to in the first round of the state tournament, Tom Hackenberg of Kalamazoo Loy Norrix, advanced to the semifinals of state com-

petition before bowing out of the tournament.

"Mark played well in the tournament considering the strange environment and the opponent," Jason said.

Cheadle lost in the tournament 6-1, 7-5.

He will attend Henry Ford Community College and hopes to become a part of its tennis program.

THE AREA'S TOP DOUBLES combination of Jeff Johnson and Kip Nickel qualified for the state championship by finishing second in the regional to Northville.

The Spartan pair, both of whom are seniors, advanced to the regional finals by winning four preliminary matches.

Johnson and Nickel showed that

they could remain cool under pressure during the preliminaries as the last three matches went to three sets and the duo won those three sets by 6-4, 6-4 and 7-5 margins.

Nickel was voted most valuable player on the Stevenson team this year by his teammates and Johnson was the captain of the Spartans.

Johnson and Nickel alternated between first and second singles and first doubles throughout the season in which Stevenson went 10-4.

As a doubles team, they were untouchable during the regular season. Their only losses while playing together were to Northville in the regional final and to Edsel Ford in the opening round of the state finals.

Nickel will attend Michigan Tech and Johnson will enroll at Hillsdale College this fall.



MARK CHEADLE

Avis top CMU gymnast

During his freshman year in college, Ken Avis took a gymnastics course as a requirement for physical education credit. Now he has gone on to win the Doc Sweeney Award, Central Michigan University's top gymnastics award.

Team captain Avis, a junior who prepped at Livonia Stevenson High School, recently was presented the award which signifies outstanding ability in athletics, academics and leadership.

Never competing in gymnastics until his freshman year at Schoolcraft College, he finished 12th in the nation in all-around competition and sixth on the horizontal bars at the Junior College Nationals his sophomore year.

His first year at CMU he finished the season with the top team scores in three categories: parallel bars, horizontal bars and all-around.

Avis was among nine team members who were awarded varsity letters for the 1974-75 season in which CMU finished sixth in the Lake Erie League and was 3-5 on the year.

Observer & Eccentric SPORTS

Monday, June 23, 1975

(P-13A, R-8A, W, G 9A) 11A



LIVONIA CHURCHILL'S Bill Reardon was voted track and field athlete of the year recently by area coaches. The senior Reardon, who competed in the shot put, won the Mansfield Relays, the biggest pre-season meet in the midwest, and the Spartan Relays, the largest indoor meet in Michigan, and finished third in the state high school Class A meet. Reardon narrowly beat out Plymouth Salem's Mark DeMeritt in the balloting. Other athletes nominated included Garden City East's Doug Sweazey, Livonia Stevenson's Ken Brown and Paul Lokar and Westland John Glenn's Tom Jakubowski.

Wrong name

The June 19 Observer & Eccentric incorrectly listed Paul Lokar of Livonia Stevenson as the third member of the All-Area track and field team in the 220-yard dash event.

The third member in that event, as selected by area coaches, was Stevenson's Paul Pongor.



JEFF JOHNSON AND KIM NICKEL

New courts, title lift West

By JIM BRADLEY

Tennis coach George Hanosh looked out over the new surface being applied to Garden City West's courts Friday and exclaimed, "It's beautiful!"

The fresh green courts with reddish-brown borders gleamed in the bright sunlight. "It will add much to the appearance of all our buildings," he added.

Beautiful also was the gleaming new championship trophy the West tennis team had won with a glittering 12-0 Tri-River League record. Hanosh's racket squad won 16 consecutive matches this season, dropping its opener and the concluding one.

The 16-2 mark, coupled with last

year's 16-3 record, gave this group of tennis players a combined total of 32 wins and only five setbacks.

"Our overall strength and depth made this a real good team, one of the best we've had in my 10 years here," Hanosh pointed out.

After finishing second to Crestwood last year with a 9-3 Tri-River record, the Tigers put it together, knocking over Cherry Hill, their competitor, 6-1 and 4-3, to win this year. The Spartans didn't lose another match as they finished with a 10-2 mark, followed in order by Schafer (7-5), Riverside (5-7), Kennedy and Crestwood (both 4-8) and Southgate with 0-12.

Pacing Hanosh's court crew were junior Rick Gwizdz with a 17-1 record and senior Rick Novak with 13-4. Both made all-league as did West's number

no. 1 doubles team of seniors Mark Strobel and Dave Taylor who defeated 15 of 18 opponents.

The championship, Hanosh's fourth in 10 years and the first since 1972, was helped along by the inspirational play of senior Fred Bennett who is partially paralyzed on his entire right side.

The courageous courtman practiced faithfully in his sophomore and junior years to overcome his handicap but never played in a varsity match.

His great desire paid off this year as he finished with an outstanding 13-5 record and won the 'Most Improved' player award on West's championship tennis squad.



GARDEN CITY WEST track and field standouts Dave Taylor, Rick Gwizdz, Rick Novak

and Mark Strobel with Tiger coach George Hanosh. (Staff photo by Bob Woodring)

BRAKE SALE!

PICK YOUR JOB-PICK YOUR PRICE

DRUM BRAKES

Brake Shoes	12.95	34.95	Any U.S. car
Repack Bearings	2.00		
Restore Fluid	1.00		
Labor	19.00		
	34.95		

RESURFACE DRUMS IF NEEDED \$3 EA.

PICK YOUR JOB-PICK YOUR PRICE

DISC BRAKES

New Pads	12.95	53.95	Any U.S. car
Brake Shoes (Rear)	6.50		
Repack Bearings	2.00		
Restore Fluid	1.00		
Resurface Rotors	10.50		
Labor	21.00		
	53.95		

RESURFACE DRUMS IF NEEDED \$3 EA.



DIAGNOSTIC TUNE UP

\$27.88

PARTS & LABOR

INCL.

Any U.S. Car

WHAT WE DO

Install Gap New AC Plugs
Install New Delco Points
Install New Delco Condenser
Install New Delco Rotor
Set Timing • Set Dwell
Adjust Carburetor

Auto Air-Conditioner Recharge
\$12.95

HEAVY DUTY SHOCKS

6.99 per shock per pair
Installation Available

Heavy Duty Battery
42 Month Guarantee
23.99

Super Savings Center

29650 Grand River, Farmington Hills
(Just 2 Blocks & 2 Doors W. of Middlebelt)

474-1766

MON.-SAT. 8 A.M.-6 P.M.



Adray, MNB stay perfect in Berry

Adray Appliance swept four games last week to remain undefeated and in command of the Livonia Berry League Connie Mack National Division.

Howard Copeland struck out eight and walked five to lead Appliance to a 13-5 pasting of Berry Blue.

Blue started with two runs in the first on Bill Longeway's single and a double error by Appliance. Appliance committed four errors in that game.

The league leaders got one run back in the first on George Willard's sacrifice fly and tallied four times in the second to put the game away.

Greg Wood singled to start the second inning rally and with two out, Tom Jones and Howard Copeland both walked.

Gary Stafford then delivered a grand slam home run to left-center field to settle the matter.

The Appliance rightfielder had two hits and five RBIs for the day. Rich Campbell also had three hits and 2 RBIs.

APPLIANCE — FISCHETTI

Appliance scored four runs in the fourth inning and went on to top Fischetti Floors 7-3 last Saturday.

Dan Bushart and Howard Copeland combined for the win, striking out eight and walking four.

John Gazley started the fourth inning rally with a triple and Bushart knocked him in with a base hit. Following a Fischetti error, Gary Stafford slammed a two-RBI triple and scored on another Fischetti error.

Fischetti rallied for three runs in the fifth to send Bushart to the showers but Copeland came on to strike out Jim Hill and end the rally.

APPLIANCE — RED

Roger Frayer's Berry Red team committed five errors and Appliance took full advantage to win 5-1 Tuesday in a rain shortened game.

Ron Jess went the distance for Appliance to pick up the victory.

Appliance scored twice in the first

inning to give Jess all the cushion he would need. That rally was highlighted by a pair of double steals and two single thefts as well as three walks and two Red errors.

Two Appliance runners were thrown out at the plate while attempting to score on passed balls in the third but Appliance managed to score once that inning on Jess' RBI single.

Jess picked up another RBI in the fifth on a sacrifice fly.

Red scored its only run in the sixth when shortstop B.J. LaJoie drilled a Jess pitch to left-centerfield for a home run.

MICHIGAN NATIONAL — RED

Michigan National Bank put together three of its four hits for the day in a two-run third inning and Greg Sipus shut off Berry Red on three hits as MNB advanced its record to 3-0 in National League competition Thursday.

In a pitcher's duel between Sipus and Red's Bill Bardwell, only seven hits were recorded in a game that lasted less than an hour and one-half.

In the critical third inning, Pat Ruvolo started MNB with a one-out single. Ruvolo stole second and came home on Tim Murphy's single to right. Rob Rose followed with a double to right-center to bring home Murphy with the game's second, and final, run.

Red threatened in the fourth when Dennis Slater doubled and Matt Foster singled. But Sipus walked the next

batter and then bore down to end the Red threat.

Sipus struck out four and walked five while Bardwell recorded two strikeouts and one walk.

PANTHERS—REEF

The Redford Panthers advanced their Berry League American Division record to 3-1 with a 9-1 pasting of Northville Reef Thursday.

Brian Macek came on in the third inning in relief of Craig Barrowcliff to hold Reef hitless for the final five innings and record the victory.

Mark Ward started the Panthers in the first inning with a 350 foot home run to left field and the Redford team added a pair in the second when A.J. Baker walked, Jeff Sheeran and Bruce Stadler singled and Jerry Thom doubled.

The Panthers tallied five times in the seventh to put the game away when Thom, Jim Grimwade and Mike Walton all singled and Mike Walker tripled off the leftfield fence. Walker later scored on a fielder's choice.

ADRAY APPLIANCE — THURSTON

Adray Appliance topped Thurston 1-0 in eight innings in National Division Berry League play Thursday.

Ted Ackerman went the distance for Adray, striking out eight and walking three for the win. Randy Rodriguez held off Adray most of the way but wilted in the eighth and took the loss for Thurston while striking out nine and walking two.

Adray scored its run in the eighth

when Joe Rucinski singled and Gary Stafford walked.

Ted Ackerman then advanced both runners with a sacrifice bunt and Dan Bushart ended things with a solid single to left.

Thurston had two runners on base in the first, second and fifth innings but could never get a runner beyond second.

GARAGE DOOR OPERATORS
FOR ANY DOOR
GENIE "450"
\$175 Installed
1 Year Warranty
Any Suburb
ALLIANCE
AUTOMATIC DOOR CO.
531-0890
SOUTHFIELD

RED'S CHARTER SERVICE

FIRST STOP FOR

GREAT FISHING

DAY & EVENING TRIPS

FISHING TACKLE FURNISHED

10% DEPOSIT REQUIRED

255-2163 or

261-8942 AFTER 5 P.M.

LAKE HURON
BROWN TROUT
CHARTERS

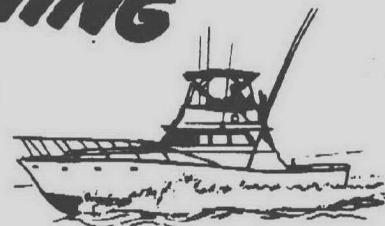

Snyders splits, leads division by one game

Snyder's Softball Club of Redford had its worst week of the season, managing only a split in a doubleheader against Q & Q Printing of Roseville last week. As a result, Snyder's West Division lead in the Major Metro Travel League was cut to one game over Little Caesars of Southgate.

Playing on its home field, Q & Q Printing won the opener, 13-5, breaking open a close game with five runs in the fifth inning and four more in the sixth. Snyder's recovered to win the nightcap, 16-3, as Jim Mitchell banged out a home run and batted home four runs and Dave Rhodes homered and accounted for three RBIs.

On Tuesday night, Snyder's returns to action at Claude Allison Field in Redford, meeting All Pro of Oak Park in two games. All Pro has the worst record in the league, with a mere two victories in 26 games.

vin' Marvin's 10-11, All Pro 5-12, Little Caesars 13-14, Starvin' Marvin's 1-1, Bert's Blackhorse 16-19, All Pro 5-4, Uniroyal 6-11, PUSH 5-8.

SCHEDULE FOR WEEK OF JUNE 22, 1975

All Doubleheaders

TUESDAY, JUNE 24

PUSH vs. Little Caesars at Kennedy Field, Southgate, 7:30 p.m. All Pro vs. Snyder's at Claude Allison Field, Redford, 7:45 p.m. Q & Q Printing vs. Bert's Blackhorse at Jayne Field, Detroit, 7:45 p.m. Starvin' Marvin's vs. Uniroyal at Memorial Park, East Detroit, 8:30 p.m.

WEDNESDAY, JUNE 25

Uniroyal vs. Q & Q Printing at Huron Park, Roseville, 7:15 p.m.

THURSDAY, JUNE 26

Bert's Blackhorse vs. Starvin' Marvin's at F.O.P. Field, Wyandotte, 7:30 p.m. Snyder's vs. PUSH at Palmer Park, Detroit, 7:45 p.m. Little Caesars vs. All Pro at City Park No. 1, Oak Park, 7 p.m.

MAJOR METRO TRAVEL LEAGUE STANDINGS

WEST DIVISION	W	L
Snyder's	19	3
Little Caesars	18	4
PUSH	8	14
All Pro	2	24

EAST DIVISION	W	L
Uniroyal	18	4
Q & Q Printing	11	13
Bert's Blackhorse	11	13
Starvin' Marvin's	7	19

LAST WEEK'S SCORES

Q & Q Printing 13-3, Snyder's 5-16, Star-

Plymouth dog tops AKC trial

S'Kimo Bear owned by Janie Allain of Plymouth, scored 195 points out of a possible 200 to take the obedience trial at the AKC-sanctioned B and obedience B match held June 8 by the Alaskan Malamute Club of Greater Detroit in Farmington.

Michigan's Largest Selection of **FRYE** BOOTS!

FRYE

- All styles Western Apparel
- Blue Denim Specialists

SCOTT COLBURN SADDLERY

33305 Grand River at Farmington Rd., Farmington 476-1282

Nice work
and you can get it.

Join the people who've joined the Army.

You could be in field radar. Or you could be in electronics. Or data processing. Or meteorology. Or policework.

You could be in Alaska, Panama, Hawaii, Korea, or Europe. Or any number of places in the U.S.A. And you could be in better shape physically and mentally, than you've ever been before.

Today's Army has over 200 job-training courses for you to choose from. And each one comes with a good salary, in-service educational opportunities, as well as a chance to meet new people and see more of the world.

For more information about opportunities in today's Army, see your local Army representative.

250 Martin St.
Birmingham
645-2543/44

29210 Orchard Lk. Rd.
Farmington
626-5517/18/19

29537 Ford Rd.
Garden City
261-9010/11

15195 Farmington Rd.
Livonia
261-7380/81

819 Penniman
Plymouth
455-7770

623 N. Main St.
Rochester
652-0620/30

136 N. Main St.
Royal Oak
541-2255

Redford's Atkins' 600th win marks Adray action

If every baseball victory came to Redford's Bob Atkins as easily as his 600th recently did, the balding mentor of Redford Adray and Redford Union High School might still sport a full head of hair.

When his Adray team clobbered Plymouth Bidwell 16-1 last week, however, Atkins, who now has an overall high school, Adray and Berry League record of 600-214 took the milestone win right in stride.

"When I started coaching in 1961, I certainly didn't have any goals such as this, but it's very satisfying to get here. We've had a good program in Redford and we've had a lot of good ballplayers through the years," said the coach of the perennial Livonia Adray League champions.

Simultaneously, Atkins set no further goals for himself and was hesitant to predict an eventual career 1,000 th victory.

"To tell you the truth, I don't know if I have the patience to coach that long," Atkins said.

Redford jumped to an early 2-0 lead on Gary D'Ascenzo's first inning home run and then finished Bidwell with an 11 run outburst in the fourth.

Mike Kalil picked up a single and a three-run homer in the fourth to pace the rally. Kalil went three-for-three and drove in six for the day.

Meanwhile Kevin Bara, who threw a no-hitter in his opening Adray appearance, was stopping Bidwell on four hits to up his record to 2-0. Bara received relief help in the fifth inning from Ken McLean.

Three Plymouth pitchers combined to give up 12 hits as Bidwell remained its own worst enemy in the debacle.

REDFORD — BURGER KING

Westland Burger King recorded its

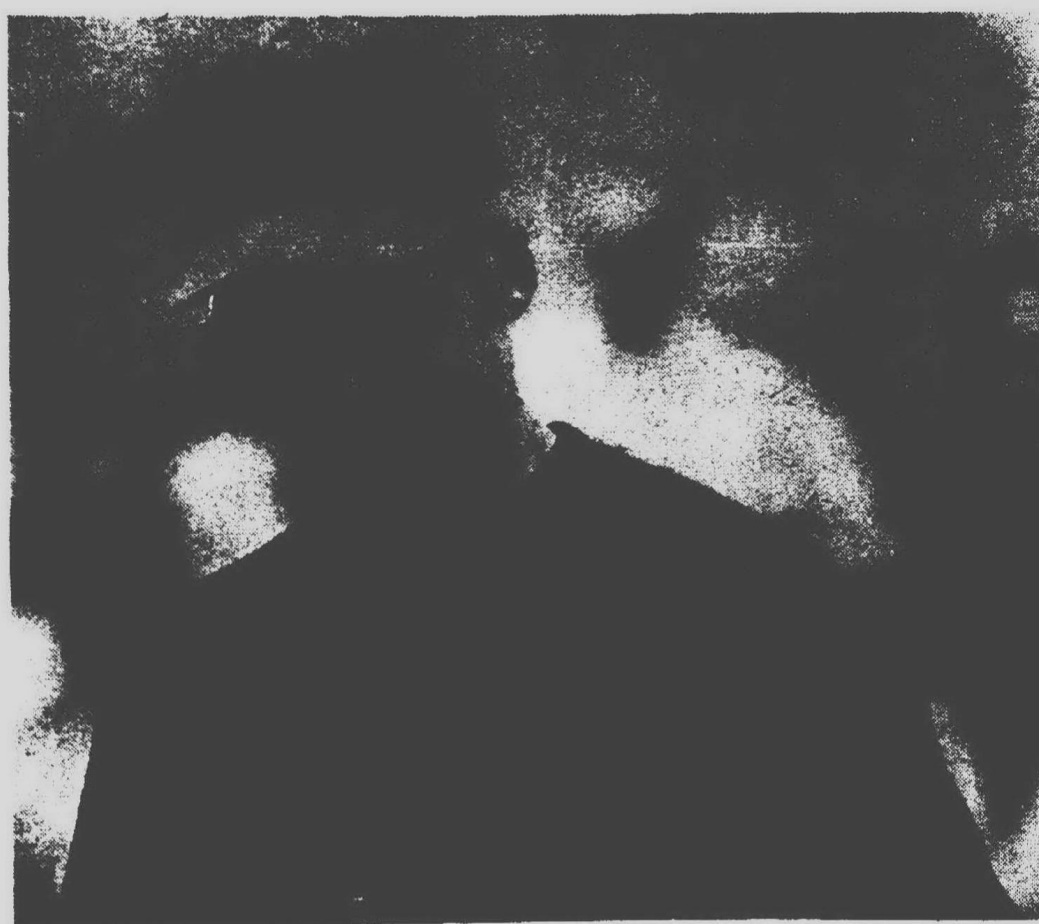

REDFORD'S BOB ATKINS won his 600th game as a high school and sandlot coach last week.

first victory in the young Adray season last Monday when it stopped Redford 5-3.

Roland Morency struck out five and walked four while scattering six Redford hits to record the win for Burger King.

John Irwin got Westland off on the right foot when he blasted the second pitch of the game 370 feet over the rightfielder's head to give Burger King a 1-0 lead.

The Westland club struck again in the second on singles by Ron Van-

derlinden and Steve Hodgkins and Morency's ground out.

Burger King made it 5-0 in the fourth when Irwin delivered a two-RBI single and Redford reliever Ray Ivy proceeded to walk the next three batters.

Redford battled back with three in

the sixth on John Broder's bases-loaded single and an error, but Bill Redwood came on to put out the fire for Burger King and get the save. Each team committed two errors.

REDFORD — ROYAL OAK

"I made a coaching mistake and it cost us the game," said Redford coach Bob Atkins after his team had singled four times in the 10th inning without scoring and gone on to lose to Royal Oak 1-0.

Dan Burke was the first Redford batter to record a safety in the fatal 10th for Redford. When a Royal Oak infielder overthrew first base on his dribbler, however, Burke went for second and was thrown out as the ball bounded off a fence post right back to the Royal Oak first baseman.

Ted Musto and John Roy both singled solidly and Gary D'Ascenzo followed with a hard single to right.

When Atkins, who was coaching third, sent in Musto, however, he was out at the plate.

"It wasn't even a close play. I just had a pre-conceived notion that I would send him in on a base-hit. That was a mistake," Atkins said.

The mistake proved fatal in the bottom of the 10th when Royal Oak came up with a run in the bottom of the inning on a walk and two singles.

Kevin Bara pitched well but took the loss for Redford which fell to 2-3. Royal Oak remained on top of the league, unbeaten in five starts.

BURGER KING — GARDEN CITY

Tom Poole blanked Westland Burger King on three hits and his Garden City Sporting Goods team went on to take a 6-0 victory Wednesday in Adray League baseball action.

Garden City scored once in the top of the second on Joe Lendo's RBI triple and exploded for five runs in the fourth for the final margin.

Westland loser Mark Walsh gave up a single to Jim Purdy and two walks to start that inning and then Mike Gengle followed with a single to drive in two and another came home on Marty Hackman's basehit. Bill Redwood relieved Walsh and promptly threw the ball away on a pick-off attempt to score the other runs.

The victory gave Garden City a 2-2 record while Burger King fell to 1-3.

TELEVISION

SERVICE SPECIAL ONLY \$3

We will pick up your television set, bring it to our shop and have it checked by our TV experts. You will then be notified by telephone of the cost of repair. If you decide not to have it repaired we will return it to your home. All for only \$3.

COLOR ANTENNA AND ROTOR

Completely installed*

*Normal installation \$98 cash price installed \$2 week

STA-RITE TV

28915 JOY RD. WESTLAND PHONE: 525-5450

FILTER REPAIR

PARTS AND SERVICE FOR ALL BRANDS OF FILTERS AND POOLS

COMPLETE POOL PACKAGE FROM \$399⁰⁰

SUN LIQUID CHLORINE AND **hth** DRY CHLORINE

Shocking fish story

Some 372 fish from Belleville Lake were taken by the Department of Natural Resources as part of the DNR's Fisheries electroshock survey. Results of the survey were as follows:

LARGEMOUTH BASS: 126 taken 10 per cent legal size.

SMALLMOUTH BASS: 27 fish taken, 59 per cent legal size.

WALLEYE: 45 fish taken, 17 per cent legal size.

TIGER MUSKELUNGE: Two fish taken, 26 and 32 inches, one legal size.

BLUEGILL: 40 fish taken, 73 per cent legal size.

Small numbers of other species such as suckers, pumpkinseed, sunfish and carp were also taken.

Since Belleville Lake was treated in 1973 and first planted in 1974, the fish have had phenomenal growth and survival according to the DNR.

Summer Motoring Sale

4-PLY POLYESTER ATLAS CUSHIONAIRE BIAS PLY WHITEWALL TIRE

GOOD QUALITY MODERATE PRICE \$23⁹⁵ Each

Tire size C78-13 Plus \$1.98 Federal Excise Tax each

ATLAS RADIAL XL

2 fiberglass belts, 2 polyester plies

- Radial construction for control, mileage and greater safety
- Can be your least expensive tires in the long run
- Stay flat on roads even in skids
- Wear better on all surfaces under all conditions

POPULAR PRICED RADIAL

each **\$36⁹⁵ Each**

CR78-13 Tire size Plus \$2.28 F.E.T. each

COUPON

BUY THREE... GET ONE FREE

ATLAS SHOCK ABSORBERS

- Specifically engineered to exceed original equipment manufacturer's specifications
- Mirror finish piston and cylinder
- Welded steel construction
- Two phase valving for steady holding power and damping

Coupon expires 8-31-75

6 PLIES UNDER THE TREAD FIBERGLASS BELTED

ATLAS FORTY-TWO WHITEWALLS

- More potential mileage than unbelted tire
- Wide low profile
- Smooth ride characteristics
- Proven year after year

OUR MOST POPULAR TIRE

each **\$27⁹⁵ Each**

A78-13 Tire size Plus \$1.76 F.E.T. each

COUPON

Super Special!

\$1⁰⁰ OFF on ATLAS AIR FILTER

A dirty, clogged filter could cost you money!

Coupon expires 8-31-75

“We’ve spent our last vacation in the back yard.”

Your next decision? Where to find the money to pay for two weeks away from home.

HFC has a suggestion. With our Traveloan you may borrow up to \$1500. It's money that can take you anywhere. Money you can spend on anything.

When you return. All you do is pay us back in simple monthly installments.

The next step? That's up to you.

HFC. An equal opportunity lender.

The Traveloan

HOUSEHOLD FINANCE CORPORATION
and Subsidiary Companies

FARMINGTON
Farmington Plaza
31624 Grand River Avenue—PHONE: 476-4200

GARDEN CITY
5637 Middlebelt Road—at Ford Road
PHONE: 422-6100

LIVONIA
Livonia Mall Shopping Center
29564 Seven Mile Road—PHONE: 476-4960

WESTLAND
35253 Warren Road—Across From Westland Center
PHONE: 728-7700

Standard Oil Division Amoco Oil Company

Ring our Bell

Identify your participating dealer by this sign

Charge it with your Standard Oil, Torch Club or Diners Club credit card

VISIT THESE WAYNE COUNTY STANDARD-AMOCO DEALERS SOON!

GARDEN CITY

AL & GEORGE STANDARD SERVICE
6135 Middlebelt Rd. 421-9682

MOE'S STANDARD SERVICE
30259 Ford Rd. at Henry Ruff
421-9674 or 425-0980

WESTLAND

JOY-MERRIMAN STANDARD SERVICE
31411 Joy Rd. 427-2830

MID-TRAIL STANDARD SERVICE
8008 Middlebelt & Ann Arbor Trail 261-3340

WESTLAND STANDARD SERVICE
6690 Newburg & Warren 326-0877

CHERRYHILL-VENOY STANDARD SERVICE
32785 Cherryhill Rd. 728-0030

GRAYSON'S STANDARD SERVICE
1686 Newburg Rd. 721-9559

NORTHVILLE

DON'S STANDARD SERVICE
302 Main St. at Church 349-1133

PLYMOUTH

CAL COMPEAU STANDARD SERVICE
789 Ann Arbor Trail 453-9733

OLD VILLAGE STANDARD SERVICE
499 Main St. 453-0040

SAM & SON STANDARD SERVICE
1229 Ann Arbor Rd. 455-7777

REDFORD TWP.

JOHN KNACK'S STANDARD SERVICE
27333 Plymouth Rd. at Inkster Rd. 937-0017

ANTHONY'S STANDARD SERVICE
26212 Grand River at Kinloet 534-5440

BOTSFORD STANDARD SERVICE
27901 Grand River at 8 Mile Rd. 476-9877

LIVONIA

BAIGRIE'S STANDARD SERVICE
32850 Plymouth Rd. 427-1420

BELL CREEK STANDARD SERVICE
27430 Five Mile & Inkster Rd. 522-4790

BINGHAM'S AUTO SERVICE CENTER
36375 Five Mile & Lavan Rd. 261-3730

DAN "D" STANDARD SERVICE
27410 Joy Rd. & Inkster Rd. 522-4995

DON WILLIS STANDARD SERVICE
29225 Five Mile & Middlebelt 261-0330

D—J—STANDARD SERVICE
34901 Ann Arbor Trail 425-6640

TWIN ARBOR'S STANDARD SERVICE
37950 Ann Arbor Rd. at Ann Arbor Trail
464-9030

ART'S STANDARD SERVICE
6 Mile & Farmington Rds. 422-1184

Kmart

SALE PRICES GOOD NOW THRU SATURDAY

OPEN DAILY 10-10; SUNDAY 11-6

HERE'S PROOF
YOU SAVE MORE!

DOUBT

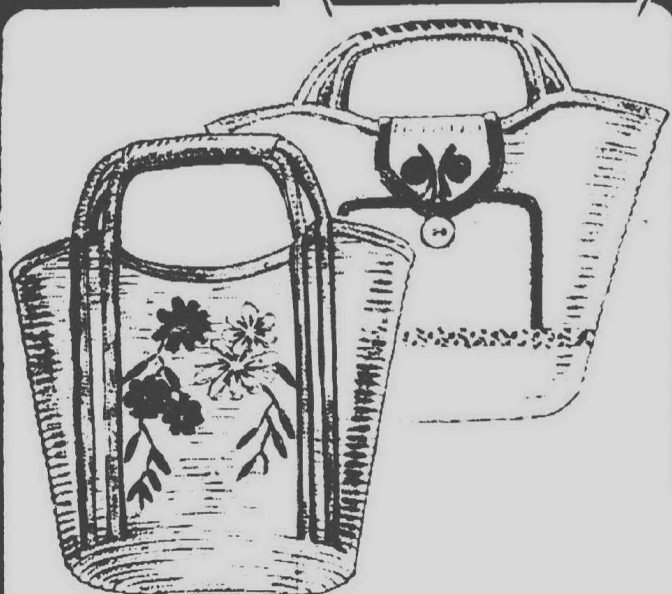

Woven Straw

TOTE HANDBAGS

Reg. 3.44
Thru Sat.

Limit 2

2⁵⁰



Women's
**SPORT
TOPS**

Sale Price Thru Sat.

\$2 ea.

Long sleeve, short sleeve styles. Polyester, cotton or nylon. Solids and prints. Misses sizes.

Limit 3



**SNEAKERS
FOR MEN, BOYS**

Reg. 4.97
Thru Sat.

Limit 2

2⁹¹ Pr.

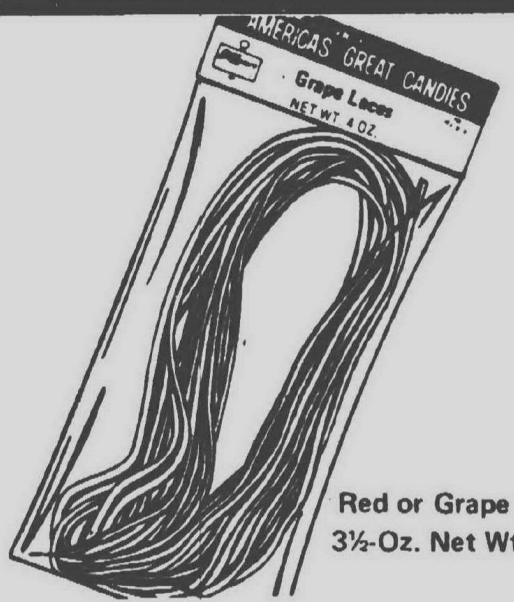

Red or Grape
3 1/2-Oz. Net Wt.

TASTY LICORICE LACES

Reg. 54¢
Thru Sat.

Limit 2

37¢

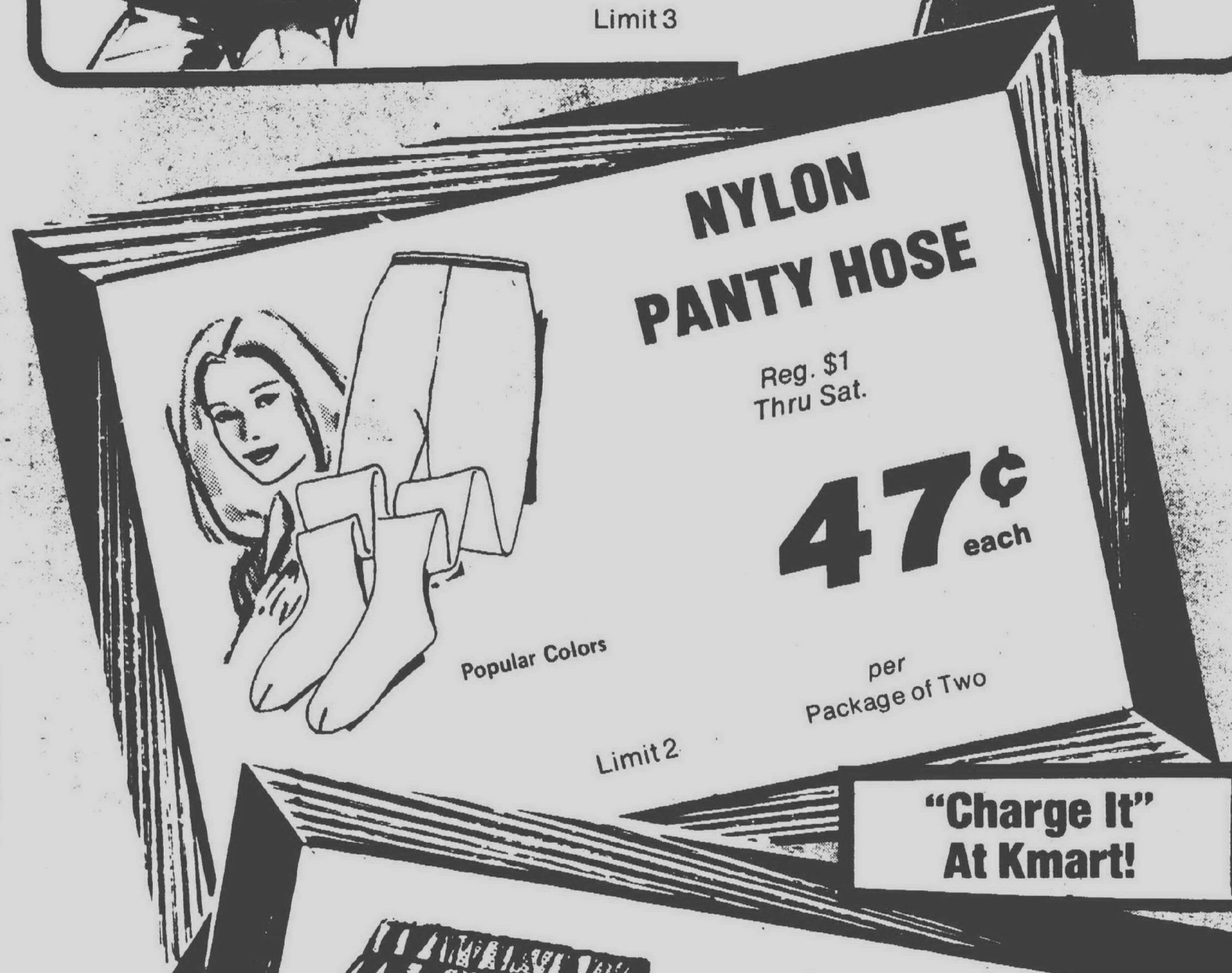

**NYLON
PANTY HOSE**

Reg. \$1
Thru Sat.

47¢ each

Popular Colors

per
Package of Two

Limit 2

**"Charge It"
At Kmart!**

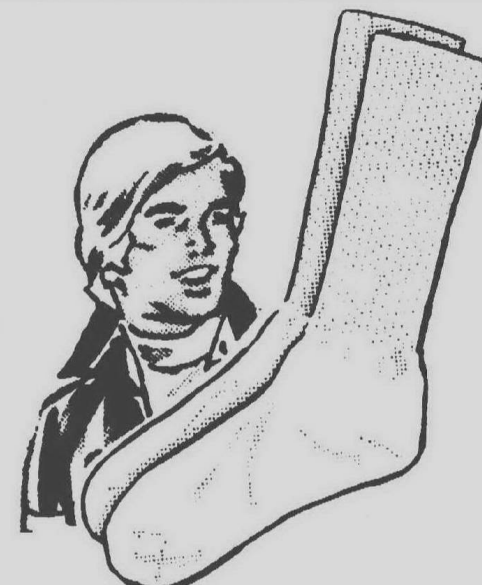

MEN'S STRETCH CREWS

Reg. 78¢
Thru Sat.

Limit 4

47¢ pr.

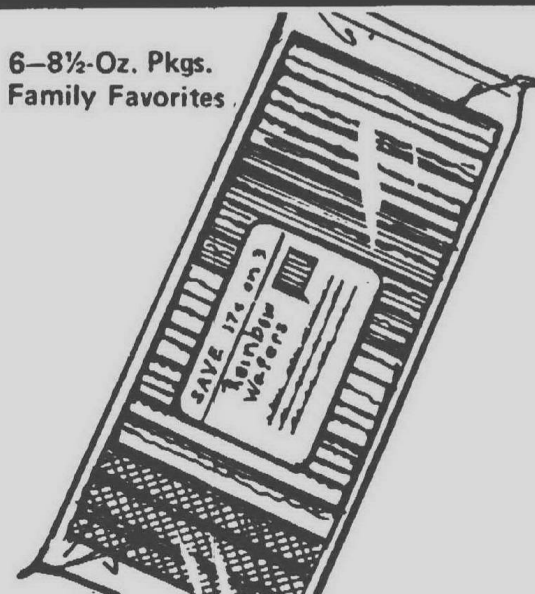

6-8 1/2-Oz. Pkgs.
Family Favorites

PACKAGE COOKIES-SAVE!

Reg. 3/\$1
Thru Sat.

Limit 4

27¢ Pkg.



Cotton or Cotton/Polyester
SUMMER SHORTS

Sale Price Thru Sat.

2 prs. / for **\$1**

Sizes 2-4

Solids, Prints or stripes

Limit 4 prs.

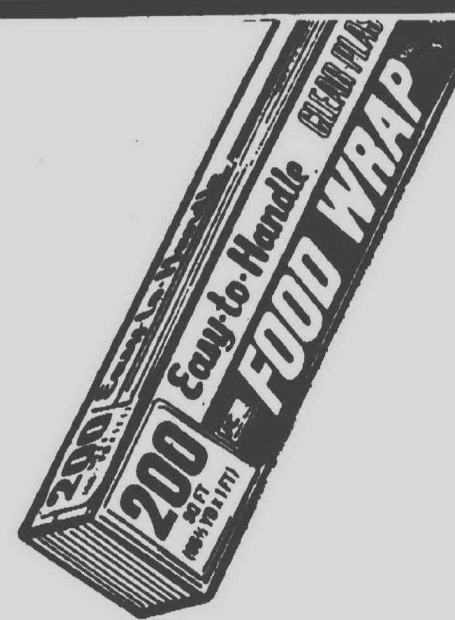

12"x200' PLASTIC WRAP

Reg. 66¢
Thru Sat.

Limit 2

37¢

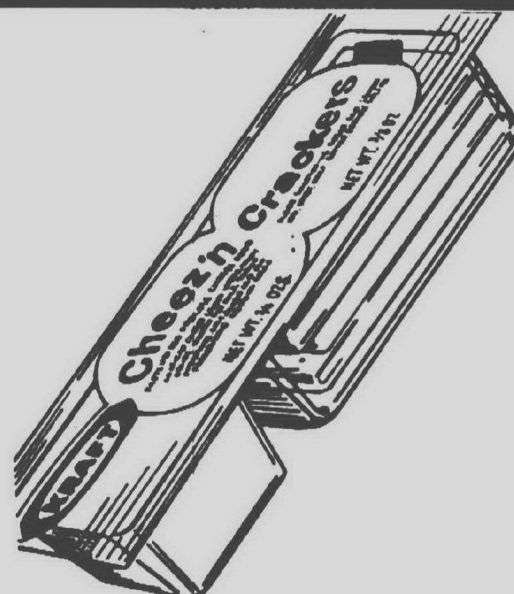

CHEEZ 'n CRACKERS

Reg. 8/99¢
Thru Sat.

Limit 2

7¢ ea.

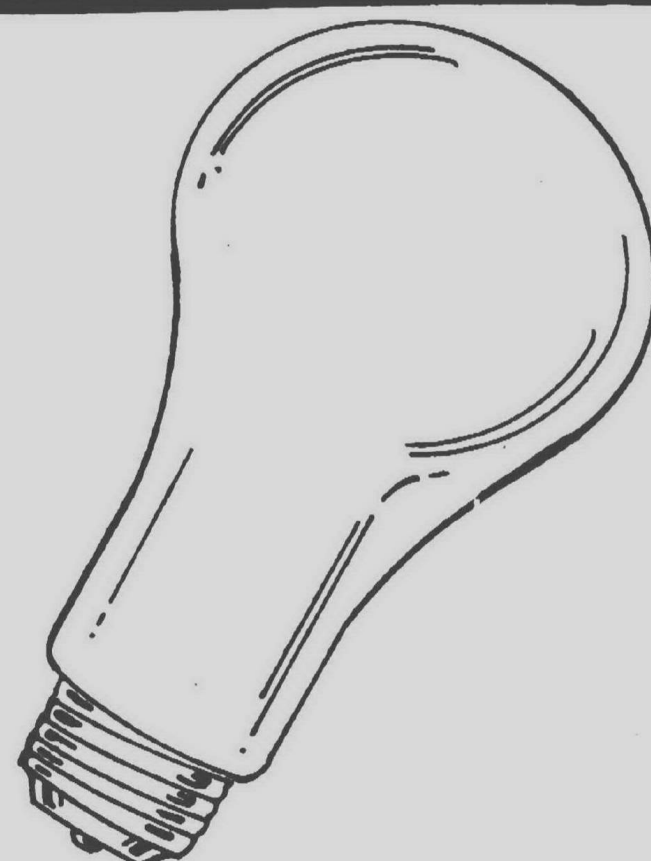

**3-WAY BULBS
FOR BRIGHTNESS**

Our Reg. 41¢ Thru Sat.

27¢ ea.

Limit 2



Many
Fragrant
Scents

GLADE® AIR FRESHENER

Reg. 44¢
Thru Sat.

Limit 2

27¢ ea.

AVAILABLE ONLY AT THE FOLLOWING K MART STORES

- FORD ROAD NEAR MIDDLEBELT
- WAYNE ROAD AT CHERRY HILL

- PLYMOUTH RD. NEAR MIDDLEBELT
- 7 MILE RD. AT FARMINGTON RD.
- ANN ARBOR RD. NEAR HAGGERTY RD.

- FORD ROAD AT SHELDON ROAD
- GRAND RIVER AVE. AT HALSTEAD RD.

312 Livonia

MOVE FAST
to beat the rush and the heat. New on the market this quality constructed and maintained brick ranch home is located in an area of property appreciation, is tastefully decorated and offers attractive assumption. Terms. Imagine yourself having the option of enjoying the rear yard pool or staying inside and soaking up the central air. This home has 3 large bedrooms. Additional privacy bath off master bedroom, family room with natural fireplace and doorwall leading to covered rear porch. Additional 2 bedrooms plus large recreation area in the basement. Mom will enjoy the avocado modern kitchen appliances and other convenient features. Priced at market value for fast sale, \$45,900. Owner transferred.
VINCENT N. LEE 425-1600
THE 6% COMMISSION
MULTI-LIST BROKER

FIRST OFFERING
Country estate ranch, Nottingham West, 3 bedrooms, 2 1/2 baths, family room and first floor laundry. Be in before school. \$59,900.

FIRST OFFERING
A small botanical garden surrounds this lovely 2 or 3 bedroom ranch. Fireplace, garage, family room. Fabulous assumption \$34,900.

Bring your family to this spacious 4 bedroom brick quad 1 1/2 baths, 2 car garage, extras too numerous to mention.

NORWOOD
No. 11, Inc. 522-3010

RETIREE OR NEWLYWED
Small sharp ranch with possible separate in-law apartment with bath or 4th bedroom. 2 car garage. lovely lot.

NORWOOD
No. 11, Inc. 522-3010

THREE Bedroom brick ranch, basement, garage. \$35,000 15001 Gary Lane. Call between 8 AM - 5 PM. 427-5564

LIVONIA
\$36,900

Three bedroom brick ranch, 1 1/2 baths, spacious family room with fireplace, and a large up-to-the-minute country kitchen. Each room a delight to see! \$36,900.

Thompson-Brown
261-5080

312 Livonia

COMPTON VILLAGE
Open Sun. 2-5.
Three bedroom brick ranch, 1 1/2 baths, finished basement, attached garage, large kitchen with built-in, \$38,900. By owner. 425-7644

COLONIAL-1 1/4 ACRE
Don't miss this attractive four bedroom, 2 1/2 bath all brick colonial with a huge kitchen with built ins, formal dining room, sunken living room with large bay window, full basement and attached two car garage. This beauty sits on 1 1/4 acres. All landscaped. Features a beautiful inground heated pool. Just walk out the doorwall from a warm, cozy family room with fireplace to a parklike setting. \$68,900.
HARRY S.

WOLFE
32396 Five Mile GA 1-5660

LIVONIA
ASSUME 7% MORTGAGE

Cozy 3 bedroom ranch, new custom drapes, beautiful finished rec. room with bar plus extra lavatory. 2 car garage, walking distance to Plymouth, bus and shopping. Call MONIKA.

NORWOOD
No. 1, Inc. 255-1700

NEWLY LISTED COUNTRY CAPE
In the city. Beautiful, heavily treed, private, serene and secluded setting. 4 bedroom, FORMAL DINING ROOM, 2 baths, FIRST FLOOR LAUNDRY, massive fireplace in handsome family room. Inexhaustible list of features. Low 60's. Call RICK FATYMA or 464-0800.

ONE WAY

LIVONIA
\$59,900

There's a place for everything and everything's in place! Contemporary tri-level on huge, beautifully landscaped lot in Burton Hollow. 3 bedrooms, den, 2 baths, family room, underground sprinklers. \$57,900.

Thompson-Brown
261-5080

312 Livonia

BY OWNER, open every day, 3 bedroom brick ranch, attached 2 car garage, automatic door, natural fireplace, full basement, huge fenced yard. Mid 80's. Take land contract. Reasonable rates and down payment. Florida bound. 425-5929

VACANT HOUSE
prestigious 4 bedroom pillared colonial. Owner transferred. Offers 2 car garage, full basement, formal dining room, family room with fireplace. Prime Livonia location. 8% mortgage assumption possible. Lowest price 4 bedroom colonial in Livonia. \$47,700. Bring your check book.
VINCENT N. LEE 425-1600
THE 6% COMMISSION
MULTI-LIST BROKER

BY OWNER, Excellent Livonia neighborhood. Exceptional 4 bedroom colonial style family home. Features 2,800 sq. ft. of fully carpeted living space. Spacious living room, beautiful open kitchen, dining room, large family room with fireplace, 1 1/2 baths, finished basement and attached 2 car garage. Completely fenced, oversized lot, overlooks beautiful wooded area. Near Hull school. Mid 50's. Phone for appointment. 322-8511

LIVONIA
\$41,900

Fully carpeted 3 bedroom brick ranch with 2 car garage, basement, could be second living quarters. Including kitchen, bath and bedroom, landscaped with love, picture perfect inside and out. Oven, range, dishwasher, vent fan and snack bar, automatic garage door opener.

Thompson-Brown
476-8700

LIVONIA

3 bedroom brick ranch with full basement, central air, carpet throughout, garage. \$7,000 takes over existing 7 1/2% balance. No reliance required. Full price just \$30,000. HURRY!!

LEE
"Call Lee, and start packin'" 476-6161

LIVONIA 3/4 ACRE

ATTRACTIVE Ranch with walk out basement, near Livonia Mall, attached 2 car garage, fireplace, dining room, lots of garden space. "JOY" 255-3960

LIVONIA, small 1 bedroom home, 7 Mile-Middlebelt area. Aluminum, \$11,000 or make offer. 535-4134

BY OWNER, 3 bedroom brick Ranch on large corner lot, air conditioning, 1 1/2 baths, fully finished basement, 2 car garage with heat & door opener, 2 patios, newly landscaped. Asking price, \$41,500. Call for appointment, 476-0908. 477-4152

CLASSIFICATION INDEX

AUTOMOTIVE

6.5850 Autos for Sale
852 Antique Cars
854 American Motors
856 Buick
858 Cadillac
860 Chevrolet
862 Chrysler
864 Dodge
866 Ford
870 Jeep
872 Lincoln
874 Mercury
876 Oldsmobile
878 Plymouth
880 Pontiac
824 Sports & Imported Cars
882 Thunderbird
884 Volkswagen
816 Auto Parts & Service
818 Auto Rentals
& Leasing
820 Autos Wanted
822 Trucks for Sale
800 Recreational Vehicles
802 Snowmobiles
804 Airplanes
806 Boats & Motors
808 Vehicle & Boat Storage
810 Insurance Motor
812 Motorcycles
Go-Karts
814 Campers & Motorhomes

EMPLOYMENT, INSTRUCTION

518 Education-Instruction
500 Help Wanted
510 Help Wanted Couples
502 Help Wanted Dental-Medical
507 Help Wanted-Part Time
508 Help Wanted Domestic
504 Help Wanted Office-Clerical
506 Help Wanted Sales
520 Secretarial-Business Services
512 Situations Wanted
Female
514 Situations Wanted Male
516 Situations Wanted Male & Female

MERCHANDISE FOR SALE

702 Antiques
706 Appliances
700 Auction Sales
712 Bicycles for Sale
718 Building Materials
714 Business & Office Equipment

724 Camera Supplies
720 Farm Produce
722 Hobbies, Coins & Stamps
744 Horses, Livestock & Equipment
708 Household Goods-Oakland County
709 Household Goods-Wayne County
738 Household Pets
718 Lawn/Garden & Farm Equipment
710 Misc. for Sale-Oakland County
711 Misc. for Sale-Wayne County
726 Musical Instruments
740 Pet Service
704 Rummage Sales
702 Sporting Goods
728 Stereo, Hi-Fi & Tape Decks
734 Trade or Sell
736 Wanted to Buy
732 Wearing Apparel

NOTICES & SERVICES

604 Announcements & Notices
626 Bingo
610 Cards of Thanks
618 Child Care
614 Death Notices
628 Entertainment
616 Hall for Rent
612 In Memoriam
622 Income Tax & Insurance
606 Legal Notices
602 Lost & Found
600 Personal
624 Professional Services
608 Transportation

REAL ESTATE FOR RENT

400 Apartments to Rent
422 Commercial-Industrial to Rent
426 Condos for Sale
408 Duplexes to Rent
410 Flats to Rent
414 Florida Rentals
402 Furnished Apartments to Rent
406 Furnished Houses to Rent
428 Garages to Rent
404 Houses to Rent
432 Living Quarters to Share
418 Mobile Homes to Rent

We reserve the right to classify, revise or reject any want ad. Want ads may be placed until 4 p.m. Tuesday for the Thursday edition and 4 p.m. Friday for the Monday edition. No cancellations accepted after noon Tuesday for Thursday editions or noon Friday for Monday editions. No cancellations before first insertion. No cancellations on Double Action Ads. The Observer & Eccentric Newspapers will not issue credit for errors in ads after the first incorrect insertion. Report any errors immediately. Phone Room hours are 8:30 a.m. to 5:30 p.m. Monday through Friday.

CALL CLASSIFIED DIRECT
644-1070 OAKLAND COUNTY **852-3222 ROCHESTER AVON TWP.** **522-0900 WAYNE COUNTY**

312 Livonia

TIERED OF LAWN CARE?
If so, you will love this spacious brick ranch in lovely Livonia on a small corner lot. 3 bedrooms, 1 1/2 baths, finished rec. room. Price reduced to \$34,500. Liberal terms.

SUMMIT
427-3200

COUNTRY PARADISE

With all city conveniences. Stylish brick Cape Cod with real warmth and charm and on a beautiful country site. Features three bedrooms, 1 1/2 baths, the kitchen is a dream, cozy family room with natural fireplace, full tiled basement and attached two car garage. \$39,900.
HARRY S.

WOLFE
32396 Five Mile GA 1-5660

ASSUMPTION AVAILABLE

Assumption available on this beautiful three bedroom brick ranch with carpeting throughout, family kitchen, full basement and 2 1/2 car garage. Don't fail to call on this one. Good interest rate, a real buy at only \$30,900.
HARRY S.

WOLFE
32396 Five Mile GA 1-5660

LIVONIA SCHOOL DISTRICT

Tri-level, 3 bedrooms, 1 1/2 baths, family room, kitchen built-ins. Custom interior. 9044 Donna. 522-5663

IMMEDIATE OCCUPANCY

This quality brick Ranch is an excellent future investment with plastered walls, hardwood floors, 3 bedrooms, kitchen, tiled basement, gas heat, 1 1/2 baths, and a cyclone fenced yard. The owners are anxious for a sale so don't hesitate to call for an appointment. Only \$34,900.
HARRY S.

WOLFE
32325 Seven Mile 427-0733

LOVELY 3 bedroom brick ranch

2 car garage, 1 1/2 baths, finished basement and fully carpeted. \$33,500. Open Sat. and Sun. 2 to 6 PM. By owner. 421-7132

312 Livonia

LIVONIA
5 MILE-NEWBURGH
Large 3 bedroom brick ranch with full finished basement, family room with fireplace, carpet throughout, enclosed patio, 2 car attached garage. Full price just \$42,900. Cash, terms, trade.

LEE
"Call Lee, and start packin'" 476-6161

SUPER SHARP RANCH

Don't put off seeing this tastefully decorated 3 year old 3 bedroom brick ranch with a huge family room with natural fireplace, full basement, country kitchen, 2 full baths, central air, attached 2 car garage and on a beautifully landscaped cyclone fenced lot. Asking \$48,900.
HARRY S.

WOLFE
32325 Seven Mile 427-0733

FAM. RM. FIREPLACE RANCH

This is it -- attractive broad-front ranch with most beautiful 23 foot family room with natural fireplace, large country kitchen with loads of table space. 3 bedrooms, 2 1/2 baths, full tiled basement, complete with two car garage. Priced to sell at \$40,900.
HARRY S.

WOLFE
32396 Five Mile GA 1-5660

OUTGOING PERSONALITY

... is your No. 1 asset here. You'll meet and greet employers and clients from lovely front desk and be general office "organizer". Lots of variety. Good typing essential. Call 261-2111 till 8 PM. Personnel PERMANENT STAFF CO.

NEW 3 bedroom with basement
and family room, large lot, 8 Mile, Middlebelt. By owner. \$39,500. 626-1808

HOT HOME BUY

Priced for a quick sale we have this 3 bedroom ranch with gas heat, cute kitchen and living room, carpeting throughout, and a cyclone fenced shaded back yard. Hurry on this one! \$20,900.
HARRY S.

WOLFE
32325 Seven Mile 427-0733

312 Livonia

BEAUTY
This home will overwhelm you. First offering, extremely attractive brick ranch with most beautiful finished recreation room. The luxury of central air and complete with two car garage. The kitchen is a dream with plenty of cupboards and doorwall to patio. Three bedrooms, two full baths, tastefully carpeted, quick occupancy. \$29,900.
HARRY S.

WOLFE
32396 Five Mile GA 1-5660

COUNTRY PARADISE

With all city conveniences. Stylish brick Cape Cod with real warmth and charm and on a beautiful country site. Features three bedrooms, 1 1/2 baths, the kitchen is a dream, cozy family room with natural fireplace, full tiled basement and attached two car garage. \$39,900.
HARRY S.

WOLFE
32396 Five Mile GA 1-5660

FIVE BEDROOMS

Busting out with space in every direction. Call now for directions to this attractive face brick double wing colonial featuring 2 1/2 baths, full basement, first floor utility and first floor den or library. Two car attached garage, tasteful decorating. \$69,900.
HARRY S.

WOLFE
32396 Five Mile GA 1-5660

TREES, TREES, TREES

Over 20 trees on this 65 x 265 foot lot make a beautiful setting for this super clean three bedroom ranch with 1 1/2 baths, finished basement and large 23 x 14' living room. Stove, refrigerator, drapes and curtains throughout are also included. Quick occupancy available. Asking only \$30,900.
HARRY S.

WOLFE
32396 Five Mile GA 1-5660

Buy a home NOW, it's the smartest move you'll make this year!
We have your size and Price too!



TAYLOR

Maintenance free 4 bedroom, 1 1/2 story home with aluminum siding. Central air, new furnace, power humidifier, Adler-Kay kitchen cabinets, stainless steel sink, and an enclosed back porch. Gas BBQ. \$24,500 Call 274-9510 (31409)

SOUTHFIELD

A home that is all you need! 1 year old with lots of room. Beautiful area, large lot. \$79,800 Call 274-9510 (31690)

LIVONIA

Fine 3 bedroom family home with paneled living room that has book shelves. Built-in china cabinet in breakfast area. Many trees on a spacious lot. Fine schools. \$24,900 Call 261-2600 (31677)

Ideal 3 bedroom starter home that is close to schools and transportation. Assumable mortgage. \$20,900 Call 261-2600 (32614)

Country living in the city--Wide open spaces! Have your own mini farm in one of Livonia's prime areas. Maintenance free 2 bedroom ranch with dining room, garage, and new carpeting throughout. Bright and cheerful. Immediate Occupancy! \$29,900 Call 261-0700

"Rosedale Gardens"--Beautiful 3 bedroom brick ranch with country, finished lower level. Fast Occupancy! Excellent assumption, interest rate, and payments. \$28,900 Call 261-0700

Charming older home with all modern improvements, 2 bedrooms, large dining room, all kitchen appliances, breakfast nook, natural fireplace, and 2 car garage. \$37,000 Call 261-0700 (31203)

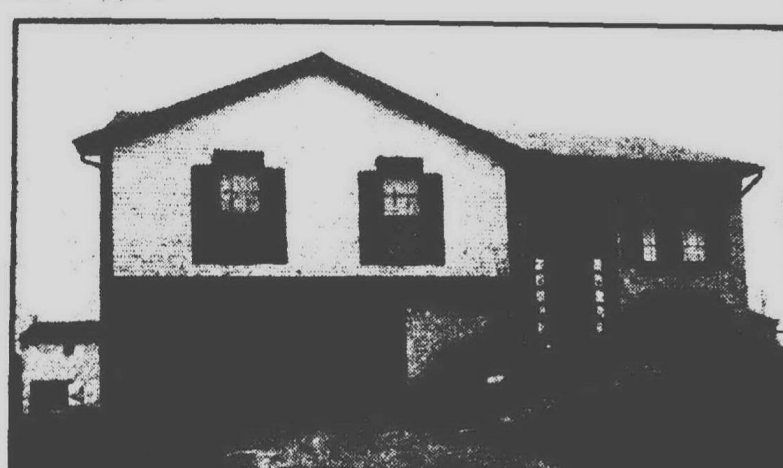

NOVI

Beautiful 4 bedroom colonial with approximately 2200 sq. ft. of gracious living. Warm, elegant decor throughout. Large lot, excellent landscaping. Great assumption. Less than 2 years old. Fast Occupancy! \$54,900 Call 261-0700 (32566)

LIVONIA

Kimberly Oaks. Lovely 4 bedroom colonial that has been professionally decorated. 2 1/2 baths, family room with sliding glass doorwall leading to covered patio, and heated finished 2 car garage with automatic door opener. Close to everything in desirable area. \$53,900 Call 261-0700 (31575)

Nice 1 bedroom starter home with dining room and an almost new 2 1/2 car garage. Good condition. Beautiful setting, over 1/3 acre with apple, cherry and pear trees. Raise your own vegetables. Lots of space. Chicken house. Has commercial potential. \$17,500 Call 261-0700 (32008)

REDFORD

All brick 2 bedroom starter home with natural fireplace, family room and garage. \$22,500 Call 261-2600 (32183)

Ideal 2 bedroom starter home with 2 car garage. Maintenance free. Land Contract terms available. Low taxes. \$19,900 Call 261-2600 (30156)

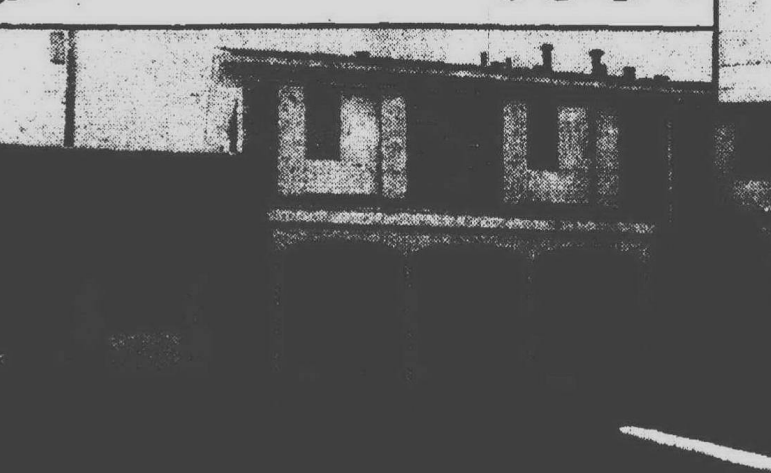

WESTLAND

Beautifully decorated condo with full basement, professionally finished rec. room, and an attached 2 car garage. Private sun deck and 1/2 bath off master bedroom. Many extras! \$45,000 Call 455-7000 (32449)

REDFORD

Sharp 2 bedroom all aluminum ranch with dining room, carpeting throughout, and located on a double lot which has building that could accommodate 4 cars. Maintenance free, immaculate condition. Will take land contract. \$24,500 Call 261-0700 (32338)

FARMINGTON

Four bedroom quad-level home with 2 baths, large country kitchen, den with study area, extra large family room and an attached 2 car garage. Lovely yard with 2 terraces and BBQ. \$45,900 Call 261-2600 (30488)

CANTON

Enjoy carefree living in this super sharp condo--Lovely clubhouse facilities with heated pool. Lots of storage space and attached garage. \$27,900 Call 261-2600 (32061)

NORTHVILLE

Terrific assumption. 2 bedroom condo with rec. room, 1 1/2 baths, fireplace, central air, and family room. Premium location, Highland Hills. \$33,000 Call 477-1111 (32493)

GARDEN CITY

Beautiful 3 bedroom brick ranch with family room. Natural fireplace. 80 ft. x 120 ft. lot. \$37,900 Call 326-2000

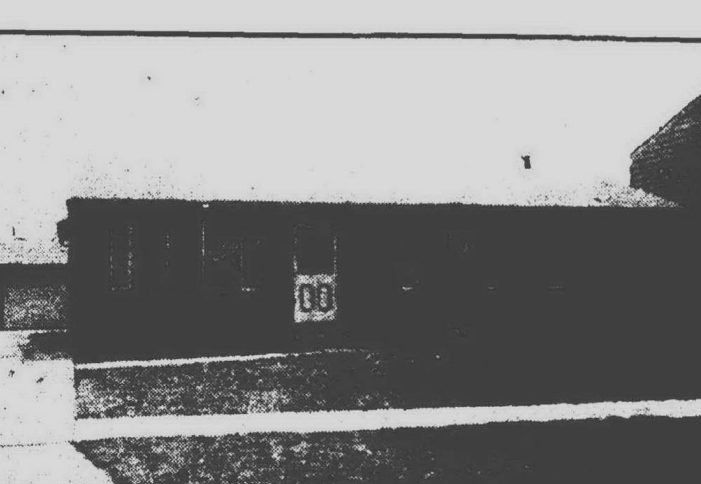

WESTLAND

Good assumption on this 3 bedroom brick ranch with fireplace, family room, full basement, and 2 car garage. \$33,900 Call 261-2600 (30831)

WESTLAND

Enjoy the easy life in this condo. 2 bedrooms, fireplace and central air. \$24,900 Call 326-2000 (31601)

PLYMOUTH

Well constructed and beautifully maintained 2 bedroom condo in desirable Willowbrook. Offers a country setting within city limits. Enjoy the peace and serenity of this adult community! \$26,900 Call 455-7000

FARMINGTON HILLS

Attractive 3 bedroom ranch with large master bedroom and spacious kitchen. Move-in condition. Low tax area. \$24,500 Call 477-1111



"Michigan's Largest"

The Observer & Eccentric

Real Estate Want Ads

522-0900
644-1070

312 Livonia

KING SIZE QUAD
Now's your chance to see how much house your money can buy when you see this big and beautiful 4 to 6 bedroom brick quad level complete with a family living kitchen with dishwasher and 9 ft. snack bar, family room with natural fireplace, basement, lots of storage, doorwall to covered patio, and 2 car garage with a heated room. In good condition and offering immediate occupancy, this home can't be beat at only \$41,900.

HARRY S.

WOLFE

3235 Seven Mile

427-9733

BY OWNER, 4 bedroom brick tri-level, attached 2 1/2 car garage, kitchen built-in, 2 1/2 baths, family room, L.C. terms, \$45,500. 522-0096

GROSSMAN

LIVONIA

427-3000

937-0140

WILL 2 DO??

(Bedrooms that is! If you hurry and call on this Livonia ranch with carpeting thru-out, FAMILY ROOM, and garage. ONLY \$21,900.

TOM NOTEBAERT REAL ESTATE

LIVONIA

427-3000

937-0140

312 Livonia

BEAT THE HEAT

Beat the heat in this like new tri level built in 1970 that features CENTRAL AIR, three bedrooms, family room with fireplace, 1 1/2 baths, carpeting throughout, raised redwood patio, 2 1/2 car garage, high mortgage balance and immediate occupancy available. All this for only \$34,900.

HARRY S.

WOLFE

3235 Seven Mile

427-9733

GROSSMAN

LIVONIA

427-3000

937-0140

WILL 2 DO??

(Bedrooms that is! If you hurry and call on this Livonia ranch with carpeting thru-out, FAMILY ROOM, and garage. ONLY \$21,900.

HARRY S.

WOLFE

3235 Seven Mile

427-9733

GROSSMAN

LIVONIA

427-3000

937-0140

WILL 2 DO??

(Bedrooms that is! If you hurry and call on this Livonia ranch with carpeting thru-out, FAMILY ROOM, and garage. ONLY \$21,900.

HARRY S.

WOLFE

3235 Seven Mile

427-9733

GROSSMAN

LIVONIA

427-3000

937-0140

WILL 2 DO??

(Bedrooms that is! If you hurry and call on this Livonia ranch with carpeting thru-out, FAMILY ROOM, and garage. ONLY \$21,900.

HARRY S.

WOLFE

3235 Seven Mile

427-9733

GROSSMAN

LIVONIA

427-3000

937-0140

WILL 2 DO??

(Bedrooms that is! If you hurry and call on this Livonia ranch with carpeting thru-out, FAMILY ROOM, and garage. ONLY \$21,900.

HARRY S.

WOLFE

3235 Seven Mile

427-9733

GROSSMAN

LIVONIA

427-3000

937-0140

WILL 2 DO??

(Bedrooms that is! If you hurry and call on this Livonia ranch with carpeting thru-out, FAMILY ROOM, and garage. ONLY \$21,900.

HARRY S.

WOLFE

3235 Seven Mile

427-9733

GROSSMAN

LIVONIA

427-3000

937-0140

WILL 2 DO??

(Bedrooms that is! If you hurry and call on this Livonia ranch with carpeting thru-out, FAMILY ROOM, and garage. ONLY \$21,900.

HARRY S.

WOLFE

3235 Seven Mile

427-9733

GROSSMAN

LIVONIA

427-3000

937-0140

WILL 2 DO??

(Bedrooms that is! If you hurry and call on this Livonia ranch with carpeting thru-out, FAMILY ROOM, and garage. ONLY \$21,900.

HARRY S.

WOLFE

3235 Seven Mile

427-9733

GROSSMAN

LIVONIA

427-3000

937-0140

WILL 2 DO??

(Bedrooms that is! If you hurry and call on this Livonia ranch with carpeting thru-out, FAMILY ROOM, and garage. ONLY \$21,900.

HARRY S.

WOLFE

3235 Seven Mile

427-9733

GROSSMAN

LIVONIA

427-3000

937-0140

WILL 2 DO??

(Bedrooms that is! If you hurry and call on this Livonia ranch with carpeting thru-out, FAMILY ROOM, and garage. ONLY \$21,900.

HARRY S.

WOLFE

3235 Seven Mile

427-9733

GROSSMAN

LIVONIA

427-3000

937-0140

WILL 2 DO??

(Bedrooms that is! If you hurry and call on this Livonia ranch with carpeting thru-out, FAMILY ROOM, and garage. ONLY \$21,900.

HARRY S.

WOLFE

3235 Seven Mile

427-9733

GROSSMAN

LIVONIA

427-3000

937-0140

WILL 2 DO??

(Bedrooms that is! If you hurry and call on this Livonia ranch with carpeting thru-out, FAMILY ROOM, and garage. ONLY \$21,900.

HARRY S.

WOLFE

3235 Seven Mile

427-9733

GROSSMAN

LIVONIA

427-3000

937-0140

WILL 2 DO??

(Bedrooms that is! If you hurry and call on this Livonia ranch with carpeting thru-out, FAMILY ROOM, and garage. ONLY \$21,900.

HARRY S.

WOLFE

3235 Seven Mile

427-9733

GROSSMAN

LIVONIA

427-3000

937-0140

WILL 2 DO??

(Bedrooms that is! If you hurry and call on this Livonia ranch with carpeting thru-out, FAMILY ROOM, and garage. ONLY \$21,900.

HARRY S.

WOLFE

3235 Seven Mile

427-9733

GROSSMAN

LIVONIA

427-3000

937-0140

WILL 2 DO??

(Bedrooms that is! If you hurry and call on this Livonia ranch with carpeting thru-out, FAMILY ROOM, and garage. ONLY \$21,900.

HARRY S.

WOLFE

3235 Seven Mile

427-9733

GROSSMAN

LIVONIA

427-3000

937-0140

WILL 2 DO??

(Bedrooms that is! If you hurry and call on this Livonia ranch with carpeting thru-out, FAMILY ROOM, and garage. ONLY \$21,900.

HARRY S.

WOLFE

3235 Seven Mile

427-9733

GROSSMAN

LIVONIA

427-3000

937-0140

WILL 2 DO??

(Bedrooms that is! If you hurry and call on this Livonia ranch with carpeting thru-out, FAMILY ROOM, and garage. ONLY \$21,900.

HARRY S.

WOLFE

3235 Seven Mile

427-9733

GROSSMAN

LIVONIA

427-3000

937-0140

WILL 2 DO??

(Bedrooms that is! If you hurry and call on this Livonia ranch with carpeting thru-out, FAMILY ROOM, and garage. ONLY \$21,900.

HARRY S.

WOLFE

3235 Seven Mile

427-9733

GROSSMAN

LIVONIA

427-3000

937-0140

WILL 2 DO??

(Bedrooms that is! If you hurry and call on this Livonia ranch with carpeting thru-out, FAMILY ROOM, and garage. ONLY \$21,900.

HARRY S.

WOLFE

3235 Seven Mile

427-9733

GROSSMAN

LIVONIA

427-3000

937-0140

WILL 2 DO??

(Bedrooms that is! If you hurry and call on this Livonia ranch with carpeting thru-out, FAMILY ROOM, and garage. ONLY \$21,900.

HARRY S.

WOLFE

3235 Seven Mile

427-9733

GROSSMAN

LIVONIA

427-3000

937-0140

WILL 2 DO??

(Bedrooms that is! If you hurry and call on this Livonia ranch with carpeting thru-out, FAMILY ROOM, and garage. ONLY \$21,900.

HARRY S.

WOLFE

3235 Seven Mile

427-9733

GROSSMAN

LIVONIA

427-3000

937-0140

WILL 2 DO??

(Bedrooms that is! If you hurry and call on this Livonia ranch with carpeting thru-out, FAMILY ROOM, and garage. ONLY \$21,900.

HARRY S.

WOLFE

3235 Seven Mile

427-9733

GROSSMAN

LIVONIA

427-3000

937-0140

WILL 2 DO??

(Bedrooms that is! If you hurry and call on this Livonia ranch with carpeting thru-out, FAMILY ROOM, and garage. ONLY \$21,900.

HARRY S.

WOLFE

3235 Seven Mile

427-9733

GROSSMAN

LIVONIA

427-3000

937-0140

WILL 2 DO??

(Bedrooms that is! If you hurry and call on this Livonia ranch with carpeting thru-out, FAMILY ROOM, and garage. ONLY \$21,900.

HARRY S.

WOLFE

3235 Seven Mile

427-9733

GROSSMAN

LIVONIA

427-3000

937-0140

WILL 2 DO??

(Bedrooms that is! If you hurry and call on this Livonia ranch with carpeting thru-out, FAMILY ROOM, and garage. ONLY \$21,900.

HARRY S.

WOLFE

3235 Seven Mile

427-9733

GROSSMAN

LIVONIA

427-3000

937-0140

WILL 2 DO??

(Bedrooms that is! If you hurry and call on this Livonia ranch with carpeting thru-out, FAMILY ROOM, and garage. ONLY \$21,900.

HARRY S.

WOLFE

3235 Seven Mile

427-9733

GROSSMAN

LIVONIA

427-3000

937-0140

WILL 2 DO??

(Bedrooms that is! If you hurry and call on this Livonia ranch with carpeting thru-out, FAMILY ROOM, and garage. ONLY \$21,900.

HARRY S.

WOLFE

3235 Seven Mile

427-9733

GROSSMAN

LIVONIA

427-3000

937-0140

WILL 2 DO??

(Bedrooms that is! If you hurry and call on this Livonia ranch with carpeting thru-out, FAMILY ROOM, and garage. ONLY \$21,900.

HARRY S.

WOLFE

3235 Seven Mile

427-9733

GROSSMAN

LIVONIA

427-3000

937-0140

WILL 2 DO??

(Bedrooms that is! If you hurry and call on this Livonia ranch with carpeting thru-out, FAMILY ROOM, and garage. ONLY \$21,900.

HARRY S.

WOLFE

3235 Seven Mile

427-9733

302 Birmingham Bloomfield

BEVERLY HILLS. By owner. Brick and aluminum ranch, 3 bedrooms, 2 1/2 baths, 2 1/2 car garage, new furnace, central air, electronic air cleaner, humidifier, natural beamed ceiling in family room, fully carpeted, new roof, fenced yard, interior and exterior in beautiful condition. \$91,000. 644-3822

BY OWNER. THREE bedroom ranch, two baths, large family room with fireplace, central air, open floor plan, 3 1/2 car garage with opener. Well landscaped, approximately one acre. By appointment only. 2850 Franklin Road, Bloomfield Hills. 335-2561

BIRMINGHAM. By owner. 3 bedroom ranch. Living and dining with fireplace, utility room, 2 car garage. Attic fan, attached garage. \$53,800. 3800 Yorkshire, north of Maple, east of Coolidge. MI 48036

CAPE COD. 5 bedroom, family room, kitchen with all built-ins. 2 full baths, walking distance to elementary and high school. Mid 50's. 642-8087

BIRMINGHAM. Reduced for quick sale. Owners. 4 bedrooms, 2 1/2 baths, study in family room, dishwasher & disposal included. See in appraisal. \$39,900. 643-3725

BLOOMFIELD VILLAGE. By owner. 4 bedroom colonial, 2 1/2 baths, family room, private yard. Call after 5 PM. 642-7200

BIRMINGHAM. ADAMS SCHOOL area. 25 year old charming brick Cape Cod home. Small, well landscaped lot. 4 bedrooms, or 3 and library, 2 1/2 baths, living room with marble fireplace, formal dining room, modern kitchen with eating space, marble window sills and oak floor throughout. Full basement with forced air furnace, slate patio and small screened in porch. 2 car garage. You must visit this home to appreciate it. By owner. \$85,000. Call for appointment. 647-8045

BY OWNER. We've loved it - you will too! Beautiful ranch home, select Birmingham location. 3 bedrooms, 2 1/2 baths, 2 car garage. Large, fenced wooded lot, terraced, landscaped, gardener's paradise. Custom made kitchen, extensive burglar alarm system, fully air conditioned, automatic garage doors, 2 wood burning fireplaces, large basement, priced low - \$83,500. 643-3153

BIRMINGHAM in-town. Dutch colonial, 3 bedrooms, den, 1 1/2 baths, screened porch, brick patio with gas grill, basement with office, play room, work shop and laundry room, 1 1/2 car garage. Excellent condition. By owner. \$54,500. 642-5822

FOUR BEDROOM COLONIAL. Prime location near Kirk in Hills. 2 1/2 baths, family room with raised hearth, library, glass enclosed screened porch, large kitchen with gas grill. By owner. \$82,000. 628-6248 or 334-8551

TWO ACRES. Home with a view and privacy, spacious 4 bedroom, 2 1/2 baths, 2 car garage. Custom built, in all custom area. Perfect condition. \$75,900. MI 6-5499

BIRMINGHAM. 1961 Pembroke. Charming 3 bedroom home. 3 fireplaces, newly decorated, exceptional family room, fully landscaped with attractive fence. Nearby Birmingham schools. Very excellent shopping. Many other extras. By owner. After 4 PM. 647-1902

Bloomfield Village. SPACIOUS COLONIAL, exquisitely decorated 5 bedrooms, 3 1/2 baths, fireplace family room with wet bar, library, completely finished room with game room wing. 2nd fireplace, 1st floor drive, beautiful yard, circle drive. SUPERB! \$110,000. ASK FOR JOHN OLSON 646-6000

ATTRACTIVE 3 bedroom ranch. Fireplace in living room, attached 2 car garage. Spacious, well treed lot. Birmingham schools. Troy city services. Asking \$48,000. Evenings only. 642-5449

ATTRACTIVE 3 bedroom ranch. Fireplace in living room, attached 2 car garage. Spacious, well treed lot. Birmingham schools. Troy city services. Asking \$48,000. Evenings only. 642-5449

PERFECT BEVERLY HILLS. Quad 4 bedrooms, 3 baths. Extra large rooms. Family room with brick fireplace, brick curved staircase, air conditioned. Lots more. By owner. \$79,000. 646-8280

BLOOMFIELD SQUARE. Unique sub in Bloomfield township with luxury homes from \$80,000. Many varied architectural styles or custom design your own home. Trees, curved streets, lake lots. Open daily 1 to 6:30 PM. Located on Provincial Drive, 3 miles West of Telegraph, North of Quarten Rd. Sales by GREEN LAKE RITY 851-1027 851-8666

BIRMINGHAM. 2 bedrooms, large enclosed porch, 1 1/2 car garage, fenced yard, full basement. \$28,500. 647-3688

BY OWNER. Birmingham, prime location. 3 bedrooms, 2 1/2 baths, Cape Cod, 22 foot living room with fireplace, dining room, large paneled family room, with bay, screened porch, 2 car garage. \$53,900. 647-4511

ALL BRICK. 4 bedroom, 1 1/2 bath, finished basement with bar, fireplace, sun porch, double garage, near Pierce School. By owner. 642-8042

304 Farmington West Bloomfield
Farmington Hills
\$129,900

Immense 6 bedroom pillared colonial in Independence Commons. 3 1/2 baths, paneled library, huge family room opens to gorgeous inground pool. Separate 1st floor living quarters, double access to professionally finished rec. room, central air, gas grill, quality fixtures and convenience. Super Lafayette design. Seeing is believing!!
Thompson-Brown
476-8700

Handyman Special
Ideal starter home. This cute bungalow with 3 bedrooms, family room, fenced yard, attached garage. \$18,500

BEAUCHAMP SMITH & ASSOCIATES
478-9900

OPEN HOUSE-BY OWNER
Only \$78,500 for 81,000 level 10 room home on 1 acre lot in beautiful Wedgewood Commons. 3614 Old Timber Rd., Farmington Hills. 335-7133

PINE LAKE ESTATES
Enjoy swimming this summer. Private beach, 4 bedroom, tri-level on lovely corner lot. Large family room with fireplace, 2 baths, 3 car garage, plus extra storage room. Assumable mortgage at 8 1/4% Asking \$47,900. Call for appointment. 851-4983

BY OWNER. West Bloomfield, immediate occupancy, upper Long Lake, 3 bedroom brick ranch, 3 fireplaces, half acre lot, \$49,900. Many extras. buyers only 335-5458

LOVELY WEDGEWOOD COMMONS
By transferred owner. Beautiful 9 room brick and aluminum colonial on spacious lot adjoining Commons. Parkland, 4 bedrooms, 2 1/2 baths, first floor laundry, family room with cozy fireplace. MANY EXTRAS. Just 2 years young. \$69,900. 851-7238

EXECUTIVES HOME
Premier lot in choice location in the setting for this large 4 bedroom brick home with 2 1/2 baths, 17x10 formal dining room, large family room with wall to wall fireplace. Mature landscaping and good maintenance. Best buy in Farmington Hills. \$86,000. X-way. No reasonable offer refused.
VINCENT N. LEE
THE 6% COMMISSION
MULTI-LIST BROKER
642-5449

GREEN LAKE FRONT
3 bedroom brick ranch. Priced to sell by transferred owner. 335-4388

WEST BLOOMFIELD. Colonial, 4 bedrooms, 2 1/2 baths, central air, newly decorated. 1 acre of land. Sprinkler system. Close to Wabash. \$88,000. 851-2825

WEST Bloomfield. By owner. sharp 4 bedroom, 2 1/2 bath, gas heat, custom built brick, all aluminum trim, no basement ranch. Marble entrance & fireplace, teak paneled family room with walk out to patio, large kitchen with built ins & solarium floor, 3 1/2 car heated attached garage with opener, central air, electronic air cleaner, lawn sprinklers, burglar & fire systems, circular drive, park like 1 1/2 acre setting with pond & stream. \$77,000. Buyers only. By appointment or open Sunday 1-5. 851-9633

304 Farmington West Bloomfield
BY OWNER. Helling Oaks, 4 bedroom colonial, 2 1/2 baths, family room, full basement, air conditioning. Located on Commons. \$79,900. Call for appointment. 851-3822

BY OWNER. choice W. Bloomfield area, 4 bedrooms, 3 1/2 baths, family room with raised hearth fireplace, dining room, first floor laundry, full basement, 2 car garage, 3 schools. \$68,000. 851-3717

304 Farmington West Bloomfield

Farmington Hills
\$71,900

Immediate occupancy and excellent assumption on a sharp 4 bedroom colonial in Meadowbrook Hills. Formal dining, 1st floor laundry and a huge redwood deck overlooking extra large 1/4 acre mini-estate. Includes gas heat, huge master suite with bath, basement and more! Priced right! Call now!
Thompson-Brown
476-8700

WEST BLOOMFIELD. All Brick custom, L shaped ranch, 3 bedrooms, 1 1/2 baths, 2 car garage, built-ins, wooded area. \$64,500. 363-9462

306 Southfield Lathrup
MODERN CUSTOM 3 bedroom ranch, 2 baths, slate foyer, large secluded patio, family room, central air with electronic filters, rec room with wet bar, garage door opener. Professionally landscaped, underground sprinkling. Built-in dishwasher and electric stove, fireplace and drapes. \$61,500. Shown by appointment only. 335-5553

ONE and one half acres on Shawnee. Builder's custom 4 bedroom tri-level. Attached garage. Excellent condition. All appliances. Immediate occupancy. \$49,900. 1-429-2702

DELIGHTFUL HOME ON A BIG TREED LOT. Approx. 1/2 acre. 4 bedrooms, family room with fireplace, 2 baths, 1 1/4 baths, utility room, attached 2 car garage. H.A. MEININGER INC. Realtors. 339-9400

NEW 3 bedroom brick ranch. full basement, formal dining room, fireplace, large treed lot. 335-4855

ATTRACTIVE
Broadfront brick Ranch, features central air, 3 bedrooms, carpeting throughout, full basement and on an oversized lot, plus of course a 2 1/2 car attached garage. Asking just \$35,900. Call 523-0309.

Integrity
Realtors

BY OWNER. 12 Mile - Evergreen area, 4 bedroom colonial, 1 1/2 baths, 1st floor laundry, spacious family room with corner fireplace. Large country kitchen. Finished basement, attached 2 car garage with storage. Central air. Complete decorator carpet, drapes, wallpaper. Gas barbecue, fenced yard. Swim club membership. \$52,950. 335-2410

BY OWNER. Executive custom built, 4 bedroom colonial on over 1/2 acre corner lot. 2 full and 2 half baths, beamed family room, study with built-ins, drop living room and dining room. Kitchen and dinette, first floor laundry, 2 1/2 car attached garage. Many extras. 335-9236

TEN MILE - Southfield area. custom 4 bedroom colonial, 2 1/2 baths, 1st floor laundry, room, central air, carpeted, custom drapes, drop living room, fireplace, landscaped. Many extras. 7 1/2 assumable mortgage. By owner. 557-5406

308 Rochester-Troy
BY OWNER. North Adams Valley, lovely 4 bedroom colonial, 2 1/2 baths, central air, full basement, priced to sell. \$77,900. Open Sat. Sun. 1-5. 646-3548. 644-4819

FOR THE LARGE FAMILY. 5 bedroom Colonial in Union Lake area has a family room, country kitchen, covered patio, spiral staircase and a 2 car garage. A must see at \$48,750. 363-7117.

FIVE BEDROOM HOME in Hartland. Built in 1974. Situated on nearly 1 1/2 acres. Has privileges on one of the area's most beautiful lakes. Over 2,500 sq. ft. of living area. \$59,900. Curious? Call 632-7427.

HARTLAND AREA. Picture perfect large Colonial with full basement on 10 wooded acres. Beautiful setting, beautiful home. \$79,900. Immediate occupancy. 632-7427

DUNHAM LAKE ESTATES. Beautiful clean 3 bedroom home on wooded professionally landscaped lot. Family room with fireplace. Formal dining room, central air conditioning and bonus 2nd 2 car garage. You ought to see this one. \$55,500. Dunham Lake privileges.

VERY NEAT 3 BEDROOM Ranch on 2 1/2 acres, in the Hartland School District. Has attached 2 1/2 car garage and a full basement. \$39,500. Make your appointment today. 632-7427.

1-363-7117
3063 Union Lake Road
Union Lake
REALTORS

632-7427
12316 Highland Road
Hartland
REALTORS

308 Rochester-Troy
BY OWNER. Troy, 3 bedroom brick ranch in long established Blair Subdivision. Livenside - Long Lake area. Large lot backs to open area. Privacy. Living room, dining and bedrooms carpeted, drapes included, 1 1/4 baths, kitchen built-ins. Excellent condition. \$48,900. 324-6675

BY OWNER. charming 3 bedroom ranch, 4 years old, 2 full baths, large master bedroom with walk-in closet, family kitchen with fireplace, doorwall, large patio, many decorator features, full basement with playroom. 2 car attached garage. 8 1/2% assumable mortgage. Great location. 885-7385

OPEN SUNDAY 2-5
Fantastic pillared colonial nestled on partially wooded lot in exquisite surroundings. 4 large bedrooms, family room, natural fireplace, library for Dad, formal dining room for Mother. Full basement, custom fireplace patio with gas barbecue. Rochester Schools. Total price. \$80,900

Winkleman
REALTORS 649-3510

TROY. BY OWNER. 4 bedroom, 2 1/2 bath colonial, beamed family room with fireplace, den, full basement, 2 car garage, gas grill, patio, large treed lot. By appointment. 643-8343

TROY. New 3 bedroom brick ranches and colonials. Full basement, gas heat, wall to wall carpeting, some with 1 1/4 baths, family rooms and attached garages. Near all schools and shopping. From \$29,500. LOW MORTGAGES

SELIGMAN & ASSOCIATES
335-2410 344-1820

247 WINRY. Back of North Hill Plaza, Rochester. THREE bedroom brick, 1 1/4 baths, full basement, 2 1/2 car garage, central cooling, many extras. \$39,500.

FOR THE LARGE FAMILY. 5 bedroom Colonial in Union Lake area has a family room, country kitchen, covered patio, spiral staircase and a 2 car garage. A must see at \$48,750. 363-7117.

FIVE BEDROOM HOME in Hartland. Built in 1974. Situated on nearly 1 1/2 acres. Has privileges on one of the area's most beautiful lakes. Over 2,500 sq. ft. of living area. \$59,900. Curious? Call 632-7427.

HARTLAND AREA. Picture perfect large Colonial with full basement on 10 wooded acres. Beautiful setting, beautiful home. \$79,900. Immediate occupancy. 632-7427

DUNHAM LAKE ESTATES. Beautiful clean 3 bedroom home on wooded professionally landscaped lot. Family room with fireplace. Formal dining room, central air conditioning and bonus 2nd 2 car garage. You ought to see this one. \$55,500. Dunham Lake privileges.

VERY NEAT 3 BEDROOM Ranch on 2 1/2 acres, in the Hartland School District. Has attached 2 1/2 car garage and a full basement. \$39,500. Make your appointment today. 632-7427.

1-363-7117
3063 Union Lake Road
Union Lake
REALTORS

308 Rochester-Troy

3 BEDROOM RANCH
Quality built in 1974, one owner. Living room, family room, kitchen. Completely carpeted. Large basement. Prepped for air. 2 car attached garage. Storms, screens. Move-in condition. Ideal family living in friendly neighborhood. Completely landscaped, nice lot with garden. Big Beaver, Dequindre area.

LAKE LIVING
By the shores of beautiful Emerald Lake for swimming, sailing, fishing, ice skating. Only steps from the beach. This lovely 4 bedroom home has formal dining room, family room, kitchen with eating area and much more. This home was designed for comfortable family living.

FIRST OFFERING
Lakefront in Emerald Lakes. Huge 4 bedroom lakefront colonial, family room, central air, 2 1/2 baths, screened in porch patio, and much more. First time offered. Total price. \$71,500

Winkleman
REALTORS 649-3510

BY OWNER. Troy, 3 bedroom brick ranch in long established Blair Subdivision. Livenside - Long Lake area. Large lot backs to open area. Privacy. Living room, dining and bedrooms carpeted, drapes included, 1 1/4 baths, kitchen built-ins. Excellent condition. \$48,900. 324-6675

BY OWNER. charming 3 bedroom ranch, 4 years old, 2 full baths, large master bedroom with walk-in closet, family kitchen with fireplace, doorwall, large patio, many decorator features, full basement with playroom. 2 car attached garage. 8 1/2% assumable mortgage. Great location. 885-7385

OPEN SUNDAY 2-5
Fantastic pillared colonial nestled on partially wooded lot in exquisite surroundings. 4 large bedrooms, family room, natural fireplace, library for Dad, formal dining room for Mother. Full basement, custom fireplace patio with gas barbecue. Rochester Schools. Total price. \$80,900

Winkleman
REALTORS 649-3510

TROY. BY OWNER. 4 bedroom, 2 1/2 bath colonial, beamed family room with fireplace, den, full basement, 2 car garage, gas grill, patio, large treed lot. By appointment. 643-8343

TROY. New 3 bedroom brick ranches and colonials. Full basement, gas heat, wall to wall carpeting, some with 1 1/4 baths, family rooms and attached garages. Near all schools and shopping. From \$29,500. LOW MORTGAGES

SELIGMAN & ASSOCIATES
335-2410 344-1820

247 WINRY. Back of North Hill Plaza, Rochester. THREE bedroom brick, 1 1/4 baths, full basement, 2 1/2 car garage, central cooling, many extras. \$39,500.

FOR THE LARGE FAMILY. 5 bedroom Colonial in Union Lake area has a family room, country kitchen, covered patio, spiral staircase and a 2 car garage. A must see at \$48,750. 363-7117.

FIVE BEDROOM HOME in Hartland. Built in 1974. Situated on nearly 1 1/2 acres. Has privileges on one of the area's most beautiful lakes. Over 2,500 sq. ft. of living area. \$59,900. Curious? Call 632-7427.

HARTLAND AREA. Picture perfect large Colonial with full basement on 10 wooded acres. Beautiful setting, beautiful home. \$79,900. Immediate occupancy. 632-7427

DUNHAM LAKE ESTATES. Beautiful clean 3 bedroom home on wooded professionally landscaped lot. Family room with fireplace. Formal dining room, central air conditioning and bonus 2nd 2 car garage. You ought to see this one. \$55,500. Dunham Lake privileges.

VERY NEAT 3 BEDROOM Ranch on 2 1/2 acres, in the Hartland School District. Has attached 2 1/2 car garage and a full basement. \$39,500. Make your appointment today. 632-7427.

1-363-7117
3063 Union Lake Road
Union Lake
REALTORS

632-7427
12316 Highland Road
Hartland
REALTORS

308 Rochester-Troy
BY OWNER. Troy, 3 bedroom brick ranch in long established Blair Subdivision. Livenside - Long Lake area. Large lot backs to open area. Privacy. Living room, dining and bedrooms carpeted, drapes included, 1 1/4 baths, kitchen built-ins. Excellent condition. \$48,900. 324-6675

BY OWNER. charming 3 bedroom ranch, 4 years old, 2 full baths, large master bedroom with walk-in closet, family kitchen with fireplace, doorwall, large patio, many decorator features, full basement with playroom. 2 car attached garage. 8 1/2% assumable mortgage. Great location. 885-7385

OPEN SUNDAY 2-5
Fantastic pillared colonial nestled on partially wooded lot in exquisite surroundings. 4 large bedrooms, family room, natural fireplace, library for Dad, formal dining room for Mother. Full basement, custom fireplace patio with gas barbecue. Rochester Schools. Total price. \$80,900

Winkleman
REALTORS 649-3510

TROY. BY OWNER. 4 bedroom, 2 1/2 bath colonial, beamed family room with fireplace, den, full basement, 2 car garage, gas grill, patio, large treed lot. By appointment. 643-8343

TROY. New 3 bedroom brick ranches and colonials. Full basement, gas heat, wall to wall carpeting, some with 1 1/4 baths, family rooms and attached garages. Near all schools and shopping. From \$29,500. LOW MORTGAGES

SELIGMAN & ASSOCIATES
335-2410 344-1820

247 WINRY. Back of North Hill Plaza, Rochester. THREE bedroom brick, 1 1/4 baths, full basement, 2 1/2 car garage, central cooling, many extras. \$39,500.

FOR THE LARGE FAMILY. 5 bedroom Colonial in Union Lake area has a family room, country kitchen, covered patio, spiral staircase and a 2 car garage. A must see at \$48,750. 363-7117.

FIVE BEDROOM HOME in Hartland. Built in 1974. Situated on nearly 1 1/2 acres. Has privileges on one of the area's most beautiful lakes. Over 2,500 sq. ft. of living area. \$59,900. Curious? Call 632-7427.

HARTLAND AREA. Picture perfect large Colonial with full basement on 10 wooded acres. Beautiful setting, beautiful home. \$79,900. Immediate occupancy. 632-7427

DUNHAM LAKE ESTATES. Beautiful clean 3 bedroom home on wooded professionally landscaped lot. Family room with fireplace. Formal dining room, central air conditioning and bonus 2nd 2 car garage. You ought to see this one. \$55,500. Dunham Lake privileges.

VERY NEAT 3 BEDROOM Ranch on 2 1/2 acres, in the Hartland School District. Has attached 2 1/2 car garage and a full basement. \$39,500. Make your appointment today. 632-7427.

1-363-7117
3063 Union Lake Road
Union Lake
REALTORS

632-7427
12316 Highland Road
Hartland
REALTORS

308 Rochester-Troy

3 BEDROOM RANCH
Quality built in 1974, one owner. Living room, family room, kitchen. Completely carpeted. Large basement. Prepped for air. 2 car attached garage. Storms, screens. Move-in condition. Ideal family living in friendly neighborhood. Completely landscaped, nice lot with garden. Big Beaver, Dequindre area.

LAKE LIVING
By the shores of beautiful Emerald Lake for swimming, sailing, fishing, ice skating. Only steps from the beach. This lovely 4 bedroom home has formal dining room, family room, kitchen with eating area and much more. This home was designed for comfortable family living.

FIRST OFFERING
Lakefront in Emerald Lakes. Huge 4 bedroom lakefront colonial, family room, central air, 2 1/2 baths, screened in porch patio, and much more. First time offered. Total price. \$71,500

Winkleman
REALTORS 649-3510

BY OWNER. Troy, 3 bedroom brick ranch in long established Blair Subdivision. Livenside - Long Lake area. Large lot backs to open area. Privacy. Living room, dining and bedrooms carpeted, drapes included, 1 1/4 baths, kitchen built-ins. Excellent condition. \$48,900. 324-6675

BY OWNER. charming 3 bedroom ranch, 4 years old, 2 full baths, large master bedroom with walk-in closet, family kitchen with fireplace, doorwall, large patio, many decorator features, full basement with playroom. 2 car attached garage. 8 1/2% assumable mortgage. Great location. 885-7385

OPEN SUNDAY 2-5
Fantastic pillared colonial nestled on partially wooded lot in exquisite surroundings. 4 large bedrooms, family room, natural fireplace, library for Dad, formal dining room for Mother. Full basement, custom fireplace patio with gas barbecue. Rochester Schools. Total price. \$80,900

Winkleman
REALTORS 649-3510

TROY. BY OWNER. 4 bedroom, 2 1/2 bath colonial, beamed family room with fireplace, den, full basement, 2 car garage, gas grill, patio, large treed lot. By appointment. 643-8343

TROY. New 3 bedroom brick ranches and colonials. Full basement, gas heat, wall to wall carpeting, some with 1 1/4 baths, family rooms and attached garages. Near all schools and shopping. From \$29,500. LOW MORTGAGES

SELIGMAN & ASSOCIATES
335-2410 344-1820

247 WINRY. Back of North Hill Plaza, Rochester. THREE bedroom brick, 1 1/4 baths, full basement, 2 1/2 car garage, central cooling, many extras. \$39,500.

FOR THE LARGE FAMILY. 5 bedroom Colonial in Union Lake area has a family room, country kitchen, covered patio, spiral staircase and a 2 car garage. A must see at \$48,750. 363-7117.

FIVE BEDROOM HOME in Hartland. Built in 1974. Situated on nearly 1 1/2 acres. Has privileges on one of the area's most beautiful lakes. Over 2,500 sq. ft. of living area. \$59,900. Curious? Call 632-7427.

HARTLAND AREA. Picture perfect large Colonial with full basement on 10 wooded acres. Beautiful setting, beautiful home. \$79,900. Immediate occupancy. 632-7427

DUNHAM LAKE ESTATES. Beautiful clean 3 bedroom home on wooded professionally landscaped lot. Family room with fireplace. Formal dining room, central air conditioning and bonus 2nd 2 car garage. You ought to see this one. \$55,500. Dunham Lake privileges.

VERY NEAT 3 BEDROOM Ranch on 2 1/2 acres, in the Hartland School District. Has attached 2 1/2 car garage and a full basement. \$39,500. Make your appointment today. 632-7427.

1-363-7117
3063 Union Lake Road
Union Lake
REALTORS

632-7427

400 Apartments to rent

Village Manor Apts. Oxford Area

Look for the finest and largest apts. for the money in Oxford County. Units from \$145. 3 bedrooms from \$185. A SPECIAL FEATURE - New 1 bedroom apt. \$115. Also taking reservations for new units opening Aug. 1. No children, no pets. Open Mon., Thurs. & Sat. 9 a.m. - 1 p.m. Tues. & Thurs. until 9 p.m.

628-4600

COUNTRY CORNER

Accepting applications for exclusive, luxurious 1 & 2 bedroom apartments starting at \$270. Fully carpeted, air conditioned with balcony, covered parking included & all features. Prestige location, walk to shopping, 30300 Southfield Rd. (S. of I-16).

PHONE OFFICE 647-8188

Glen Cove Apartments

New 1 and 2 bedroom apartments from \$190. Carpet, drapes, appliances, alarm. Telephone between Schoolcraft and Plymouth.

533-9146

KENSINGTON Park apartments

1 and 2 bedroom apartments from \$125. Carpet and drapes. 537-5339

BLOOMFIELD HILLS

LUXURY APTS. Large 2 & 3 bedrooms, 1 bath. Private basement, some units also have den. Scenic grounds, adults only, immediate occupancy. Near computer station. 381 E. Long Lake Rd. model open daily. From \$385 to \$485.

642-3680

RETIRED people welcome

1 and 2 bedrooms from \$190. Carpet and drapes. 537-5339

SOUTHFIELD, North Park Towers

2 bedrooms, 2 bath luxury apartment for rent. Carpeting, draperies and items of furniture available. 538-3232

BACHELOR EFFICIENCY \$139

And 3 room apartments, \$165. Stove, refrigerator, carpeting, air conditioning.

East 7 Mile Rd., Detroit. Call Resident Manager 892-5170 or 444-1080

DEARBORN, Inkster area

One bedroom, shag carpeting and drapes, central air conditioning. Security system. No children. 532-3388

BLOOMFIELD HILLS

1, 2 & 3 Bedroom Apts. From \$215 338-0243

PLYMOUTH HOUSE Apts. 1 & 2

3 bedrooms, from \$180 per month. Extra large rooms, separate kitchen, air conditioned, pool, stove, refrigerator, carpeting, disposal, carpeting. All utilities included except electric. Quiet residential surroundings. Call daily 10 AM-4 PM, Sun. 12-5 PM. 452-5738

PLYMOUTH, Spacious 1 bedroom

apartment, central air, stove, refrigerator and carpet. \$170 month plus security. 476-4518

BROOKVIEW VILLAGE Apts.

Palmer Rd. - West of Hannon Plymouth School District 1 & 2 bedroom apartments and 2 bedrooms, 1 1/2 bath townhouses. Each unit fully carpeted, air conditioned, gas heat. All appliances. Westinghouse washer and dryer. Large walk-in closets. Lower units in townhouses with private patios and doorways. Ample parking. Gas utility included in rent. Village beautifully landscaped. No pets. From \$190 Month. Resident Mgr. 728-0900 8 AM-10 AM or 4 PM-10 PM. 1715 Orchard Dr., Canton Twp.

S. LYON, spacious 2 bedroom with

carpeting, drapes, appliances, heat included. \$285. Child preferred. Call Plymouth. 452-1877

BIRMINGHAM MANOR

900 N. Adams 2 bedroom apartment. Adults only. No pets. Call for appointment. MI 6-0202. 642-7517

CLAWSON

One and two bedrooms Apartments. 235 N. Marlin, one block north of 14 Mile, one block east of Crooks Rd. 452-5738

WALDEN GREEN APTS

435-9450 355-2700

NICE 1 bedroom apartment, carpet,

drapes, air conditioning, all utilities except electricity. 531-1810

HEART OF BIRMINGHAM 1 BEDROOM DUPLEX

Close To Transportation 831-3386

PLYMOUTH HERITAGE APARTMENTS

N. Territorial Rd. & Sheldon (Behind NBD Bank) 3100 PER MONTH AVAILABLE JULY 1 1 & 2 Bedrooms Carpeted Drapes Electric oven & range Laundry & storage Area Swimming pool Ample parking Spacious grounds No pets. See Resident Manager or call: 455-2143

WESTLAND NEAR HUDSON'S

Spacious 1 and 2 bedroom apts. From \$180 monthly, decorated, air conditioned, all kitchen appliances. Country Court. 721-6000 444-4084

SUB-LET, 1 bedroom deluxe apartment

with carpeting, drapes in Farmington Hills. Available July 1 thru Oct. 15. \$175. Independent. Green. 678-6732 348-7012

Cranbrook Centre

Southfield's finest large luxurious 3 bedroom, 2 bath apartments. Includes all kitchen appliances, central air, carpeting, balcony, storage area, pool, community building and more. 642-6777

WESTLAND ESTATES & WAYNEWOOD APTS.

1 and 2 bedrooms, \$180 and up. Carpeting, drapes, appliances, air conditioner. Infants welcome. No pets. Call 9:30 - 6 Monday - Friday. 455-2143

PLUS Pool & Clubhouse

6043 N. Wayne Rd., Westland Between Ford & Warren Rds. 721-3600

LAUREL MANOR APTS

Immediate occupancy, one and two bedroom apartments. New carpeting and drapes, heat and hot water. Call on Labor Rd. 538-4288

EFFICIENCY apartment near Farmington Road

and 9 Mile. \$150 per month. Security. References. 677-9111. 634-6257

400 Apartments to rent

Plymouth Hills Apt.

City of Plymouth, 704 S. Mill near Ann Arbor Trail New 1 & 2 bedroom from \$175 including washer, dryer, refrigerator, electric range, carpet, air conditioning. No pets. 455-4721 or 278-8319

WESTLAND NEAR HUDSON'S

Spacious 1 and 2 bedroom apts. From \$180 monthly. Carpeted, air conditioned, all kitchen appliances. Country Court. 721-6000 444-4084

TROY - SOMERSET AREA

Spacious 2 bedroom apt. Decorated, air conditioned, carpeted, dishwasher and pool. \$250 monthly. Village Apts. 538-5955. 444-4084

MODERN one bedroom apartment

with fireplace, central air, storage appliances. Far Westside Detroit. \$185 month. 272-7700

BRIAR HOUSE APTS.

1-2-3 Bedrooms, 2 Bath, Porch. Spacious, carpeted, air cond., swimming pool, utilities included. Adults. Open daily. 3400 PARKVIEW RD. ROYAL OAK Betw. Coolidge & Crooks 557-0194

LAUREL between 7 Mile and

Carpeting, drapes, air conditioned. Adults. \$235. 538-4530

LIVONIA, luxury 2 bedroom with

carpeting, dishwasher, stove, refrigerator, own utility room, with washer, dryer. Central air. Many large closets. Balcony. Beautifully landscaped. Carpet, pool, adults. \$265. No pets. 838-4734. 81-6381

BIRMINGHAM LINCOLN HOUSE APTS.

505 E. LINCOLN New taking leases for July occupancy. Very spacious 2 bedroom apartments, fully carpeted, all appliances, dishwasher. Separate central heat and air, security intercom, storage and laundry on each floor. From \$385. 537-5339

NEW one bedroom, appliances, air

conditioning, carpet, drapes, \$185 UP. 538-3232

CANTON COMMONS TOWN HOUSES

1, 2 & 3 bedrooms, from \$128 (to those who qualify) in Wayne. 729-7380

12 VACANCIES

See 413, Rental Agencies Tip Top Guide 835-3240

12 VACANCIES

See 413, Rental Agencies Tip Top Guide 835-3240

12 VACANCIES

See 413, Rental Agencies Tip Top Guide 835-3240

12 VACANCIES

See 413, Rental Agencies Tip Top Guide 835-3240

12 VACANCIES

See 413, Rental Agencies Tip Top Guide 835-3240

12 VACANCIES

See 413, Rental Agencies Tip Top Guide 835-3240

12 VACANCIES

See 413, Rental Agencies Tip Top Guide 835-3240

12 VACANCIES

See 413, Rental Agencies Tip Top Guide 835-3240

12 VACANCIES

See 413, Rental Agencies Tip Top Guide 835-3240

12 VACANCIES

See 413, Rental Agencies Tip Top Guide 835-3240

12 VACANCIES

See 413, Rental Agencies Tip Top Guide 835-3240

12 VACANCIES

See 413, Rental Agencies Tip Top Guide 835-3240

12 VACANCIES

See 413, Rental Agencies Tip Top Guide 835-3240

12 VACANCIES

See 413, Rental Agencies Tip Top Guide 835-3240

12 VACANCIES

See 413, Rental Agencies Tip Top Guide 835-3240

12 VACANCIES

See 413, Rental Agencies Tip Top Guide 835-3240

12 VACANCIES

See 413, Rental Agencies Tip Top Guide 835-3240

12 VACANCIES

See 413, Rental Agencies Tip Top Guide 835-3240

12 VACANCIES

See 413, Rental Agencies Tip Top Guide 835-3240

12 VACANCIES

See 413, Rental Agencies Tip Top Guide 835-3240

12 VACANCIES

See 413, Rental Agencies Tip Top Guide 835-3240

12 VACANCIES

See 413, Rental Agencies Tip Top Guide 835-3240

12 VACANCIES

See 413, Rental Agencies Tip Top Guide 835-3240

402 Furnished Apts. For Rent

FURNISHED LUXURY 1 bedroom

apartment. Short term lease. Pool, central air, cable TV, only. North Woodward area. \$315 per month. 452-5738

MONTHLY LEASES COMPLETELY FURNISHED

Level 1 & 2 bedroom apartments. 1200 S. Mill. 452-5738

LOCATIONS FROM \$350 6 Month

Leases also available from \$325. ROYAL CHAMBERS APTS. 334-1802

MOTEL Unit with kitchenette,

linens and utilities furnished. 1 gentleman. 3853 Ford Rd., Westland. 725-5318

FURNISHED Mobile homes, all

utilities included. From \$47.50 per week. SHERWOOD MOBILE VILLAGE 4175 OLD MICHIGAN (Corner Michigan - Hagerty Rd.) WAYNE 722-4344

404 Houses to rent

NORTH DEARBORN HEIGHTS, 3 bedrooms, full basement, immediate occupancy. \$280 monthly, \$250 security deposit. 1 year lease, references. 642-3680

BIRMINGHAM, 1980 Ruffner, 2 bedroom

with bath, garage, large lot, \$245 per month plus utilities. 845-1119

TRIO, New duplex, 3 bedrooms,

1 1/2 baths, appliances, central air, carpeting. Near Oakland Mall. \$275. 838-4734. 81-6381

LARGE 4 bedroom house, Grand

River. Telephone area. Single level. 4000 sq. ft. 476-5066

BIRMINGHAM 3 bedroom, brick

house, basement, carpeted, garage, security deposit. Lease. \$290 month. 538-3232

FENKELL-Lahser area, 3 bedrooms,

aluminum sided, carpeted, large kitchen, utility room, \$180 month plus security. 532-9664

WESTLAND, 3 bedroom, redecorated,

\$210 per month, \$210 security. With option to buy. Ross Realty. 326-3301

NOVI, 3 bedroom brick ranch, enclosed

patio and work shop, 2 car port. 1 year lease. \$275 month plus security deposit. No singles. 476-7088

LIVONIA, 3 bedroom, large living

room, utility room, 1 1/2 car garage. \$320 month plus security deposit. 837-8028. 452-6222

LIVONIA, beautiful 3 bedroom

brick ranch (large lot), excellent neighborhood. \$320 month. 476-4392

LEAVING TOWN! Don't Want To Sell?

Consult us about our rental and/or property management service. Over 5 years' experience in man agent field. Competitive rates.

GOODE REAL ESTATE

1411 N. Woodward MI 7-1090

FARMINGTON, 24700 Orchard

Ln. 3 bedroom, brick ranch, 2 1/2 baths, 2 fireplaces, basement, 2 car garage. \$350 month. Security deposit. 476-4745

CASS LAKE house on private estate

2 bedrooms, garage, lease. 1 Couple or single. \$300 per month plus electric and telephone. Call after 7 PM. 682-9771

RENT with option to buy, 3 bedroom

brick ranch, 1 1/2 baths, basement, family room fireplace. \$280 month, plus security deposit. 525-9539

CANTON TWP, 3 bedrooms, air

conditioning, carpeting, drapes, appliances, fenced yard. \$325 per month. Plus security. After 5 PM. 626-3725

CASS LAKE AREA, 3 bedroom, 2

bath house on water, place to moor 2 boats, stove, refrigerator. Bachelors welcome. \$325 month. 452-4246

PLYMOUTH TOWNSHIP 4 bedroom

brick, quad level, 2 car garage, family room with fireplace, basement, carpeting, built in, none sold. \$400 month. 455-4914

SCHOOLCRAFT - OUTER DRIVE AREA

\$200 a month. Clean 1 1/2 story 2 bedroom, basement, fenced yard. 291-4058

BEAUTIFUL 2 bedroom home,

country setting, prefer one child. Possibly 2, references. \$300 month. No lease try. 626-4259

42 VACANCIES

See 413, Rental Agencies Tip Top Guide 835-3240

42 VACANCIES

See 413, Rental Agencies Tip Top Guide 835-3240

42 VACANCIES

See 413, Rental Agencies Tip Top Guide 835-3240

42 VACANCIES

See 413, Rental Agencies Tip Top Guide 835-3240

42 VACANCIES

See 413, Rental Agencies Tip Top Guide 835-3240

42 VACANCIES

See 413, Rental Agencies Tip Top Guide 835-3240

42 VACANCIES

See 413, Rental Agencies Tip Top Guide 835-3240

42 VACANCIES

See 413, Rental Agencies Tip Top Guide 835-3240

413 Rental Agency

LAKEFRONT, \$110 monthly, Air

conditioning, heat, refrigerator, stove, fireplace, kids and pet o.k. (285D) Service fee. Tip Top Guide. 835-3240

OAKLAND COUNTY, \$110 monthly,

Coy 3 rooms, stove, refrig, utility, central air, carpet, pool, fenced yard. (345A) Service fee. Tip Top Guide. 835-3240

BEECH DALY area, \$110 monthly,

Sharp 3 rooms, utilities paid. Appliances, basement, carpeted. (254D) Service fee. Tip Top Guide. 835-3240

MODERN 5 rooms, \$150 monthly,

Kids O.K. Appliances, tiled basement, large yard. (350C) Service fee. Tip Top Guide. 835-3240

414 Florida Rentals

BOCA RATON, Chalfonte 500 South Ocean Blvd. Ocean front 12th floor. 2 bedrooms, 2 baths, 2 car garage, private dining room, kitchenette, balcony off living room. 1217 R. For lease or sale. All amenities. 1 bedroom, 1 bath, 1 car garage, exercise room, 2 swimming pools, etc. and boat dock on Lake Boca Raton. Yearly or seasonal lease, unfurnished - \$100 per year. furnished - \$110.00 per year. After 9 PM. 364-3464

GULFSTREAM BLVD., north, in

Naples. New 2 bedroom, 2 bath with separate dining room, green, sunroom. Just 2 min. walk to Gulf of Mexico. Available by the month. Call Mr. J. H. Schmitt, 444-4474. 453-4738

500 Help Wanted

ACCOUNTANT with public accounting background. Excellent opportunity to grow with a growing firm. Area 25 miles west of Detroit. Send resume of experience, references and salary requirements to Box 100, Observer & Eccentric Newspapers, 36251 Schoolcraft, Livonia, Michigan 48150.

LOOKING FOR A GOOD JOB?

Expanding Garden City based business needs mechanically inclined men or women to work through Sales & Service office acquainting prospective buyers with our equipment. Neat appearance. High School Diploma or equivalent. FOR PERSONAL INTERVIEW & TESTING

Mon., Thurs. Fri., 9-5

261-0551

MALE OR FEMALE

HAIR STYLIST
Experienced ONLY! Guaranteed wage. Vacation pay. Ask for Manager! Plymouth 453-0878, 453-4540

DATA PROCESSING trainee, to learn all phases of operation. Should have some keypunch experience. Apply Mon. thru Fri. 9 AM - 4 PM. 11751 Levan Rd., Livonia.

TIGER TICKET WINNER

Al Simon
1596 Southampton
Livonia, Michigan 48154

But you must call the Promotion Dept. of the Observer & Eccentric by 5 p.m. Tuesday, June 24, 1975, to claim your TWO FREE TIGER BASEBALL TICKETS 261-8600 Ext. 290.

CONGRATULATIONS!

HELP WANTED

SALES-FINISHERS

OPENINGS in all SHIFTS. Full and Part-time. Immediate working conditions. Paid vacation. Uniforms furnished. Apply in Person. THE DONUT STOP INC.
20745 Farmington Road
Farmington Rd. & 8 Mile

DRIVER'S Helper wanted for Furniture store. Full time, 10 till 5 PM. Apply in person at: 26100 W. 7 Mile, Detroit.

EXPERIENCED Deli Waitress for luncheon, 4 or 5 days per week. Benny's Deli, Oak Park. 399-4448

Accountant Auditor

Excellent opportunity for advancement with a Suburban Life Insurance Co. Candidate should be a recent Graduate with Bachelors degree in Accounting. No experience required. Some short distance travel involved. Send resume to R. Travis Director of Administration.

Detroit Mutual Insurance Co.
333 Plymouth Rd.
Plymouth, Mich. 48170

COOK
With Steakhouse experience. Apply in person: Bonanza, 25410 W. 8 Mile at Beech Daily.

GOLDEN OPPORTUNITY

For Qualified and attractive female. Assist owner in managing exclusive Art Shops in leading hotels. Southfield and Dearborn areas. College background and singles preferred with excellent sales personality. For interview appointment, call Mr. Timco. 563-5997

Janitor-Waitman

WEEKENDS
Working hours starting 8 AM Saturday through 8 AM Monday. Must be bondable. Fringe benefits. Apply in person to: George Athas, Adistra Corp., 101 Union St., Plymouth.

WIG STYLIST, full-time, beautiful license preferred. Wendy's Wigs, Inc., 29193 5 Mile, Livonia. 323-4438

WANTED: COOK
5 Days, 6 to 8 hours per day. Willing to work. Chance for advancement. See Day Manager between 9 AM and 11 AM.

MACHINERIES
676 Telephone
Telegraph at 15 Mile

WAITRESS OR WAITER
Experienced
Over 21. Night shift. Vargo's, 6 Mile between Middlebelt & Merriman.

ASSISTANT Manager with Short Order Cook experience. Must have good references. Apply in person between 7 AM - 11 AM. Palace Fine Foods, 1587 Ann Arbor Rd., Plymouth.

EARN COLLEGE CREDITS THROUGH OAKLAND COMMUNITY COLLEGE

By joining the Michigan National Guard. Call collect:

Westdale - 548-5236
Eastdale - 366-7722

502 Help Wanted

Dental-Medical

WAITRESSES experienced only over 25 days and evenings. Apply Beau-J's Lounge, 13900 Inlander Rd. 532-6666

MANAGER with sales experience to operate Turt Turf Lawn Service. Call 9 AM - 5 PM. 313-529-5737

VETERANS

Your Military Service is worth COLLEGE CREDITS through Oakland Community College by joining the Michigan National Guard. Call collect:

Westdale - 548-5236
Eastdale - 366-7722

DRIVERS, College students, men and women. Earn \$300 per week delivering soda pop to residential areas. 532-3889

DRIVERS wanted, Ice Cream street vending. Apply Penguin Ice Cream, 34825 Schoolcraft, between 3 and 5 PM.

3 MEN

to work in our Service, Sales Dept.

Selling furnace cleanings. Apply at:

ACCREDITED HEATING & COOLING CO.
24521 W. McNichols

EXPERIENCED SERVICE STATION Managers, paid manager training. Financial training required. Stations available in Livonia, Detroit, and Farmington area. Call Mr. Lemmon or Mr. Note. 275-4224

GO-GO Dancers, over 18. No experience necessary. Good pay. Day and night shifts. Allied Entertainment Agency. 881-0667

502 Help Wanted

Dental-Medical

HAWTHORN CENTER announces immediate job openings for RN's. To qualify, you must enjoy working with children, be able to work in a creative and informal atmosphere, be available for full time employment. AM and PM shift rotations. New graduates welcome. No previous experience necessary. Orientation program and continuing in-service training for all staff. Excellent salary ranges. Phone 344-3000 ext. 234. 8 AM to 5 PM.

DOCTOR'S ASSISTANT needed for part time position in Farmington, every Saturday morning and some evenings required. Call Laurie or Beth. 476-4850

Full-time Exp. Aide

Must have own transportation. Come in person for interview, 9 AM-3 PM. Mon. thru Fri. 3-11 PM and 11 PM - 7 AM open.

LAHMER HILLS NURSING CENTER
23300 Lahmer Rd., Southfield
354-3222

R.N. full-time and part-time. Day shift. Pleasant working conditions in new modern extended - care facility. Must be experienced. Send resume to Mrs. N. M. R. N. 728-9320

X-RAY TECHNICIAN, experienced in Vena Puncture and EKG. For busy Doctor's office. Call Mr. Simon. 422-5300

NURSES AIDES

ALL SHIFTS EASTLAWN CONVALESCENT CENTER
Northville
349-0011 or 349-0012

ASSISTANT for Doctor's office. Must like people, neat and personable must type 40 wpm. prefer experienced but will train. North-west Detroit, after 6 PM. Call. 354-5590

MEDICAL secretary, experienced in all phases of medical office work. Full and part-time. Farmington area. 478-1455

CLERICAL TYPIST

2-3 years general office experience. Preferably manufacturing. Must have good typing and figure aptitude. One girl office, excellent pay and fringe benefits. Please send resume and expected starting salary to P.O. Box 207, Northville, 48167.

Director of Nursing

Current vacancy of Director of Nursing to work with mentally retarded in 850 bed facility located in suburbs, between Ann Arbor and Detroit. Responsible for direction, coordination of program related to nursing service. Possession of a Masters Degree in Nursing or related field, plus minimum of 3 years of Supervisory experience required. Excellent fringe benefits. \$15,910 and \$20,940 depending on experience. For further information, contact: Personnel Director.

PLYMOUTH CENTER
For Human Development
453-1500, Ext. 281

Mon., Fri., 8-4:30 PM
An Equal Opportunity Employer

RESPIRATORY THERAPIST wanted for occasional part time work. Good compensation. Birmingham Pontiac area. After 6 PM. 851-3440

RN or LPN's for all shifts, full time or part time. Experience preferred. HERITAGE 647-6500

NURSE AIDES

Afternoon shift. Full time, experienced only. Good pay and benefits. Pleasant surroundings. Apply 8-4, Monday through Friday, Nursing Dept. FARMINGTON NURSING HOME
30406 Folsom Rd., Farm. 477-7400

502 Help Wanted

Dental-Medical

WAITRESSES experienced only over 25 days and evenings. Apply Beau-J's Lounge, 13900 Inlander Rd. 532-6666

MANAGER with sales experience to operate Turt Turf Lawn Service. Call 9 AM - 5 PM. 313-529-5737

VETERANS

Your Military Service is worth COLLEGE CREDITS through Oakland Community College by joining the Michigan National Guard. Call collect:

Westdale - 548-5236
Eastdale - 366-7722

DRIVERS, College students, men and women. Earn \$300 per week delivering soda pop to residential areas. 532-3889

DRIVERS wanted, Ice Cream street vending. Apply Penguin Ice Cream, 34825 Schoolcraft, between 3 and 5 PM.

3 MEN

to work in our Service, Sales Dept.

Selling furnace cleanings. Apply at:

ACCREDITED HEATING & COOLING CO.
24521 W. McNichols

502 Help Wanted

ESTABLISHED DENTAL Laboratory has a lucrative and challenging position open for an ambitious worker. Requirements: Pleasant personality, general office skills, and good common sense. Dental technician would be helpful but not necessary. This is a diversified position with a great deal of potential. Salary negotiable. Excellent fringe benefits. Box 918, Observer & Eccentric Newspapers, 36251 Schoolcraft, Livonia, Michigan 48150.

HYGIENIST

Full-time, Plymouth area. 483-9113

REGISTERED X-Ray Technician, day shift. Troy area. 643-9044

LPN

Day shift. See Mrs. Ferguson. 8365 Newburgh Rd. Westland N. Jay Rd.

NIGHTINGALE WEST

CHARGE NURSE, LPN's, and RN's, all shifts, modern nursing home in Farmington. Pleasant working conditions. Orientation and training. Call Mrs. Bolter. 477-7573

RNS and LPNS

Part-time Afternoons & Mornings Apply in Person

WILLIAMSBURG

Convalescent Ctr. Between Grd River & 8 Mile

LPN's for the afternoon or mid-night shift, for Nursing Home in Bloomfield Hills. M14-4015

504 Help Wanted

Office-Clerical

RECEPTIONIST Secretary Birmingham firm. Typing and shorthand required. \$550. Lois Ray Personnel 559-0560

OFFICE PROCEDURES

Typing skills and a flair for figures lead to excellent career. Durham Employment Service. 352-9060

EXEC. SEC'Y.

TO \$780 BILLING SUPERVISOR, \$700 SEC'Y (ROCHESTER), \$700 GENERAL OFFICE, \$500 P/B RECEIPTS, \$500 TYPIST, \$415 CLERK TYPIST.

Many other positions available. Excellent Suburban companies with good fringe benefits.

ALLIS JOHNSON PERSONNEL
Suite 130, Quakerstown Plaza
32900 Hamilton Blvd.
Farmington Hills, Mi. 478-3900

DATA CONTROL TYPIST 6000. Fast, error-free typing can lead to an exciting job in specialized suburban office. Will train on IBM. P.O. Box 424, Northville, 48167. 352-0800

LEGAL SECRETARY

Good skills and experience. Salary open.

Lois Ray Personnel
559-0560

FILE CLERK, some typing experience, full time, excellent benefits. Redford area. Pleasant office. J. H. Bennett & Co., Inc. 537-8577

Dr's Ofc. Trainee

Some office experience and above average typing will start you on fantastic career in medical field. W. 7 Mile location. 6000 mo. to start. Call 261-2111 till 8 PM. Personnel.

PERMANENT STAFF CO.

POLICY SERVICE COORDINATOR Typing, communication skills lead to public contact career in insurance. Durham Employment Service. 352-9060

SUBURBAN OPPORTUNITIES

RECEPTIONIST, \$500. Vivacious girl with personality. Type 45 accurate. Southfield.

INSURANCE SECRETARY, \$700. Fee Paid. No S.H. Good commercial experience required. Farmington. MT/ST, \$555. Fee Paid. Experienced or will train 70 WPM typist. Southfield.

CLERK, \$700 plus. Fee Paid. Need good commercial casualty experience. Southfield.

Call Mrs. Evans 477-9840

SUBURBAN PERSONNEL

348-5294 SECRETARY - SALES Top secretarial, supervisory and organizational skills lead to active position in the insurance field. Durham Employment Service. 352-9060

ACCOUNT CLERK-CASHIER

with some bookkeeping experience to work in Finance Department. Speed and accuracy essential. Salary \$538 per month. City of Farmington Hills 31555 11 Mile Rd. 474-6115

ORDER ANALYST, \$600 - Fee Paid. Need mechanical aptitude. Parts catalogue experience helpful. Catalogue Call Mr. Grant, Suburban Personnel. 477-9940

CLERK TYPIST

Part time Permanent part time position for the City of Birmingham's Department of Public Works. Five days - 20 hours per week. Duties include typing, filing, telephone and various general office duties. Type minimum 45 WPM. Speed and accuracy essential. Full benefit package. Starting rate of \$3.85 per hour.

Apply between 9 A.M. & 11 A.M. Personnel Department, City of Birmingham, 151 Martin St., Birmingham. An Equal Opportunity Employer

TYPIST Insurance Company seeking individuals with 45 to 50 wpm typing skills, no previous work experience required. Liberal benefit package, opportunity for advancement. For further information, call S. Paul Insurance Co. 543-1223, ext. 12. Equal Opportunity Employer M/F

BKKPR TRAINER

Lovely job for figure-oriented H.S. grad with only 1 year work experience! Top Southfield Co. will train you on automatic bookkeeping procedures if you have accurate typing and good work attitude. Call 261-2111 till 8 PM. Personnel

PERMANENT STAFF CO.

BOOKKEEPER for one girl office on Grand River in Detroit. Must be experienced, 4 days per week.

OFFICE MANAGER, highly paid career in 1 girl contractor's office. Long hours, start at 8 AM supervising field work. Good pay and benefits. Unusually competent person. Must start Wed. Phone Tuss. AM 547-9126

GENERAL OFFICE

Full-time for Construction Firm. General office work. 12 wks. 421-1838

CLERK TYPIST

needed for super advancement with this Northland Co. You'll type confidential materials so discretion and accuracy are essential. Start. Call 261-2111 till 8 PM. Personnel

PERMANENT STAFF CO.

RECEPTIONIST Secretary, experienced person needed. Must be able to type 45 WPM. Call Jan Roland, Chateau Estates, 689-1069

RECEPTIONIST-SECRETARY needed for attractive and friendly. Duties include professional typing and use of dictaphone. Troy area. Call 261-2111 till 8 PM. Personnel

BOOKKEEPER, Retail furniture store. Full-time. Farmington area. 3600 Plymouth Rd. 352-9060

SECRETARY

Southfield Area California Computer Products, a leader in the manufacture of computer peripheral equipment, has an immediate opening for a secretary in our sales office located in Southfield. This position calls for solid typing skills and a capable, friendly personality. The ideal candidate will be required to work considerably on their own with a minimum of supervision. The job features a fine starting salary, top company fringe benefits including a dental plan, pleasant surroundings, and a challenging work environment. For further details, please send a copy of your resume and specific salary history to:

Jim Kiehl
10887 Snow Rd.
Suite 203
Cleveland, Ohio, 44143

CALCOMP

California Computer Products, Inc. Equal Opportunity Affirmative Action Employer

RECEPTIONIST-Typist, mature, experienced person needed. Must be able to type 45 WPM. Call Jan Roland, Chateau Estates, 689-1069

RECEPTIONIST-SECRETARY needed for attractive and friendly. Duties include professional typing and use of dictaphone. Troy area. Call 261-2111 till 8 PM. Personnel

BOOKKEEPER, Retail furniture store. Full-time. Farmington area. 3600 Plymouth Rd. 352-9060

GENERAL OFFICE

Full-time for Construction Firm. General office work. 12 wks. 421-1838

CLERK TYPIST

needed for super advancement with this Northland Co. You'll type confidential materials so discretion and accuracy are essential. Start. Call 261-2111 till 8 PM. Personnel

PERMANENT STAFF CO.

RECEPTIONIST Secretary, experienced person needed. Must be able to type 45 WPM. Call Jan Roland, Chateau Estates, 689-1069

RECEPTIONIST-SECRETARY needed for attractive and friendly. Duties include professional typing and use of dictaphone. Troy area. Call 261-2111 till 8 PM. Personnel

BOOKKEEPER, Retail furniture store. Full-time. Farmington area. 3600 Plymouth Rd. 352-9060

GENERAL OFFICE

Full-time for Construction Firm. General office work. 12 wks. 421-1838

CLERK TYPIST

needed for super advancement with this Northland Co. You'll type confidential materials so discretion and accuracy are essential. Start. Call 261-2111 till 8 PM. Personnel

PERMANENT STAFF CO.

RECEPTIONIST Secretary, experienced person needed. Must be able to type 45 WPM. Call Jan Roland, Chateau Estates, 689-1069

RECEPTIONIST-SECRETARY needed for attractive and friendly. Duties include professional typing and use of dictaphone. Troy area. Call 261-2111 till 8 PM. Personnel

BOOKKEEPER, Retail furniture store. Full-time. Farmington area. 3600 Plymouth Rd. 352-9060

GENERAL OFFICE

Full-time for Construction Firm. General office work. 12 wks. 421-1838

CLERK TYPIST

needed for super advancement with this Northland Co. You'll type confidential materials so discretion and accuracy are essential. Start. Call 261-2111 till 8 PM. Personnel

PERMANENT STAFF CO.

RECEPTIONIST Secretary, experienced person needed. Must be able to type 45 WPM. Call Jan Roland, Chateau Estates, 689-1069

RECEPTIONIST-SECRETARY needed for attractive and friendly. Duties include professional typing and use of dictaphone. Troy area. Call 261-2111 till 8 PM. Personnel

BOOKKEEPER, Retail furniture store. Full-time. Farmington area. 3600 Plymouth Rd. 352-9060

GENERAL OFFICE

Full-time for Construction Firm. General office work. 12 wks. 421-1838

504 Help Wanted

Office-Clerical

Glamor Spot \$650 Fee Paid
Headquarters' office needs sharp secretary for advertising division. Lots of V.I.P. contact. Fantastic fringe benefits. \$650 P.L.U.S. fee to you. Call 354-3310 till 8 PM.

THE FREE AGENCY

TYPIST

If you enjoy working with people, we have a travel company that needs you. 60 WPM. Excellent benefits. Company pays your fee. Salary \$600. Call Barbara Good. PROFESSIONAL PERSONNEL 357-4810

RECEPTIONIST and office girl for Equine Veterinarian, 30 to 40 hr. week. Novi area. Call before noon or evenings.

MOTIVATED SECRETARY

Nationally known company needs your sparkling personality and superb skills. Immediate opening! PEE PAID. Do not delay. Call M. Day. 353-6500

SNELLING & SNELLING PERSONNEL

ACCOUNTS Payable clerk for Troy based manufacturing firm. Troy experience desirable. 549-9000

Thinking Typist

\$500 month goes to variety minded typist who produces neat, accurate work with minimal supervision. Pleasant Southfield office job offers excellent benefits! Call 261-2111 till 8 PM. Personnel.

PERMANENT STAFF CO.

KEY PUNCH S/O OPERATOR Established Key Punch operator wanted who has had 1 year experience on an IBM S/3 Model 10, 6 or 15. Primary job as back up operator. Primary job as back up operator. 75% preferred. \$13-15M. Farmington area. Reply box 916, Observer & Eccentric Newspapers, 36251 Schoolcraft, Livonia, Michigan 48150.

BILLING CLERK

Immediate opening for Billing Clerk with Manufacturing firm in Redford Twp. Experience on 632 machine would be helpful. Liberal employee benefits. Paid insurance. Call for appointment: CHUCK GAITHER. 425-5600.

SECRETARY

with excellent typing skills, good shorthand and figure aptitude for busy Birmingham Company. Start immediately. Call 642-5500

COST ACCOUNTANT

FARMINGTON AREA, College degree or at least 2 years of college and working towards degree. Minimum 2 Years experience in Job Cost and familiar with computer. Excellent benefit program. Forward your Resume, including salary requirement, to Box 904, Observer & Eccentric Newspapers, 36251 Schoolcraft, Livonia, Michigan 48150.

LEGAL SECRETARY for Birmingham law office. 3 to 4 days weekly. Experience necessary. 645-0122

SECRETARY Part-Time

Typing and shorthand required for this position in our District Sales Office. You will be performing a variety of secretarial and clerical duties.

If interested, please send resume or letter of introduction to Sales Manager.

602 Lost & Found

FOUND Bicycle, Ann Arbor Trail, Newburg area. 522-6215

FOUND - Varsity Telephone & Loan Phone, Pen & Pencil set, Call and identify. 521-4777

FOUND Samoyed on Braden Road, 2000 S.W. 10th. Owner identified. 521-6107

FOUND 10 speed bicycle, vintage Harrold Valley Golf Club, near Meridian, Michigan. 478-3069

FOUND young mixed Labrador, female, dark brown. Seely Rd., Grand River area. 478-3069

REWARD for the return of a blue and white World Traveler dog, disappeared from our garage in Southfield on Lathrup Blvd. \$100 reward for information leading to arrest and conviction. 527-1122

LOST black and white fox terrier on Newburg, between Joy and Warren. Reward. 453-7004

LOST Poodle, miniature, medium, light gray. Skipper, red collar. Reward. 520-5577

LOST small Seal Point Siamese Cat, 12 mile. Lahser and Telegraph area. Reward. 523-6851

LOST in Beverly Hills, Tabby grey and white neutered male, 1 year old. I.D. tags. 523-6851

LOST German Shepherd, long hair, 1 year male. Black-tan, needs medication. Reward. 757-7517 or 523-4555

604 Announcements & Notices

CARNIVAL & Flea Market, July 4-6. Wayne-Ford Civic League Hall, Westland. Seating provided. Air conditioned. For information on table rental, call 721-6966 or 728-5010

TIGER TICKET WINNER

Margaret Allen
4771 Cove Road
Orchard Lake, Michigan
48033

But you must call the Promotion Dept. of the Observer & Eccentric by 5 p.m. Tuesday, June 24, 1975, to claim your TWO FREE TIGER BASEBALL TICKETS. 261-8600 Ext. 290

CONGRATULATIONS!

MRS. MARGO

GIFTED SPIRITUAL READER & ADVISOR
Private advice on all problems. ONE WEEK ONLY. \$1.00 readings with this ad. If you are worried, sick, or need advice on any problems, don't need to see.

MRS. MARGO

Call for Appointment
646-8835

606 Legal Notice

JOIN JAN'S Knit-Crochet Club, 71 Oneida, Pontiac. 92-3 hrs. Beginners starting now. 7:30-9:30 P.M. Monday & Wednesday. 322-5715

606 Legal Notice

NOTICE TO PUBLIC

Proposal No. B-8-488 - Control Section 812(02D). Removal of Buildings in Wayne County, Michigan

Sealed bids will be received until 2:00 P.M., July 3, 1975, Thursday, at the Michigan Department of State Highways & Transportation office located at Two North Plaza, Jackson, Michigan, 49202, at which time and place all bids will be publicly opened and read.

Item #1 - Parcel 491
14460 Shadywood Court
Plymouth, Michigan

DLG - One story brick ranch with attached two car garage.

TO BE CONSIDERED, ALL BIDS MUST BE SUBMITTED ON THE PRESCRIBED BID PROPOSAL FORMS.

SPECIFICATIONS AND BID PROPOSAL FORMS may be obtained at the Jackson District Office, Two North Plaza, Jackson, Michigan, 49202.

The Michigan Department of State Highways & Transportation in accordance with Title VI of the Civil Rights Act of 1964, 78 Stat. 252, 42 U.S.C. 2000d to 2000d-4 and Title 49, Code of Federal Regulations, Department of Transportation, Subtitle A, Office of the Secretary, Part 21, Non-discrimination in Federally-assisted programs of the Department of Transportation issued pursuant to such Act, hereby notifies all bidders that it will affirmatively insure that in any contract entered into pursuant to this advertisement, minority business enterprises will be afforded full opportunity to submit bids in response to this invitation and will not be discriminated against on the grounds of race, color, or national origin in consideration for an award.

MICHIGAN
DEPARTMENT OF STATE
HIGHWAYS & TRANSPORTATION
Lansing, Michigan

NOTICE TO PUBLIC

Proposal No. B-8-486 - Control Section 812(02D). Removal of Buildings in Plymouth, Michigan

Sealed bids will be received until 2:00 P.M., Thursday, July 3, 1975, at the Michigan Department of State Highways & Transportation office located at Two North Plaza, Jackson, Michigan, 49202, at which time and place all bids will be publicly opened and read.

Item #1 - Parcel 416 Lot #96, Superior Plat #6, between 44203 & 44253 Shaver Drive, Plymouth, MI
NB - 7' x 28' cement block, well pit, 3' x 3' outhouse. Well to be plugged.

Item #2 - Parcel 433, 43815 Shaver Drive, Plymouth, Michigan. DGL - 1 1/2 story frame house, frame garage, frame outhouse. Well to be plugged.

Item #3 - Parcel 470, West of 42303 Schoolcraft, Plymouth, Michigan. NB - Frame shed 10' x 20' south approx. 240' from Schoolcraft.

Item #4 - Parcel 476, 42051 Schoolcraft Road, Plymouth, Michigan. NB - 1 1/2 story frame house.

Item #5 - Parcel 475, 42053 Schoolcraft Road, Plymouth, Michigan. NB - 1 story brick house, 2-car block garage.

Item #6 - Parcel 486, 41767 Schoolcraft Road, Plymouth, Michigan. DGL - 2 story frame house, 2-car frame garage.

Item #7 - Parcel 487, 41663 Schoolcraft Road, Plymouth, Michigan. DGL - 1 story frame house, burned out. One car frame garage, frame shed 11' x 17'.

Item #8 - Parcel 444, 43515 Shaver Drive, Plymouth, Michigan. DGL - 1 1/2 story frame house, two sheds, frame.

TO BE CONSIDERED, ALL BIDS MUST BE SUBMITTED ON THE PRESCRIBED BID PROPOSAL FORMS.

SPECIFICATIONS AND BID PROPOSAL FORMS may be obtained at the Jackson District Office, Two North Plaza, Jackson, Michigan, 49202.

The Michigan Department of State Highways & Transportation in accordance with Title VI of the Civil Rights Act of 1964, 78 Stat. 252, 42 U.S.C. 2000d to 2000d-4 and Title 49, Code of Federal Regulations, Department of Transportation, Subtitle A, Office of the Secretary, Part 21, Non-discrimination in Federally-assisted programs of the Department of Transportation issued pursuant to such Act, hereby notifies all bidders that it will affirmatively insure that in any contract entered into pursuant to this advertisement, minority business enterprises will be afforded full opportunity to submit bids in response to this invitation and will not be discriminated against on the grounds of race, color, or national origin in consideration for an award.

MICHIGAN
DEPARTMENT OF STATE
HIGHWAYS & TRANSPORTATION
Lansing, Michigan

619 Summer Camps

CAMP TOSEBA
FOR BOYS AGES 7-15 YRS
Mentor, Mich. Full Range Camp
July 5 thru 19 \$200
July 20 thru Aug 2 \$280
CALL CAMP
1-800-488-4383
Member: American Camping Assoc.

624 Professional Services

SANDBLASTING, bike parts, antiques, rusty metal, small items. 450-1237

626 Bingo

ST. MARY'S CHURCH BINGO
MOVED TO ROMA HALL, 3550 CHERRY HILL AT VENUE, MONDAY 7 PM. \$1000

ST. HILARY CHURCH, 3740 E. Michigan, Detroit, Friday, 7 PM. Telephone - Plymouth Rd. Area. KE 1-9888

MONDAYS 7:30 PM
BETH ABRAHAM-HILLEL
3675 W. MAPLE RD.
(Between Middlebelt & Inkster)

CONGREGATION BETH ACHIM
21100 W. Twelve Mile Rd.
Southfield, Mich.
Every WEDNESDAY 7:30 PM

628 Entertainment

TENNIS CLUB, forming for singles, divorced and widowed persons. Novice to Expert. Call Jim T. 450-3363

THE PIPPIN PUPPETS
Delightful shows filled with color, music and fun. Something special for any occasion. Telephone: 479-6387

FULL VARIETY of quality music & entertainment available. Experienced in providing the finest in music for all social occasions. Jerry. 455-4547

BLUE MENAGERIE BAND
MUSIC FOR ALL AGES
The experienced musicians you need for your wedding. Dave. 325-4224

GERI THE MAGIC CLOWN
Puppets Magic
482-3130

MUSIC for your wedding party, banquet, etc. Experienced and VERSATILE. Plays standard, rock and pop. 563-1178

702 Antiques

ANTIQUES, Collectibles. Books, chairs, china, old cradle, glass, jewelry, lace, period clothes, pictures, primitives, printer's drawer. Fri., Sat., 9:30 AM - 1:00 PM. 182 N. Gage. Bloomfield Village. 455-4547

HANDMADE Buffet, over 100 years old, large mirror, with carved insects. After 4 PM. 549-0966

ANTIQUE fire engine wheel, 42 inch diameter, brass hub, wood spokes. 455-2081

WE specialize in purchase and trade of used, handmade oriental rugs, individuals, estates. Top cash prices paid. Confidential service. Anytime. DI 3-6060

SPOOL Cabinet, lift top, original brass knobs. Cherry chest, large, 6 drawers, very old, excellent condition. Many more antiques & collectibles. Old Village Antiques, Liberty at Starkweather, Plymouth, Mich. 453-5380 or 453-1170

CHIPPENDALE dining room set, 8 pieces. \$550. 358-2584

PRETTY VICTORIAN love seat, carved oak frame with gold brocade upholstery. \$580 firm. 467-1571

LOUIS XV Sofa, late 19th century, 3 down cushions, 84 inch carved walnut frame. 467-2580

ANTIQUE Pump organs and player pianos bought and sold. Cash. 453-4882

702 Antiques

ANTIQUE & FLEA MARKET
IN THE OLD WALKED LAKE
AMUSEMENT PARK
North Rd. at 12 Mile. Exit 146
Innovative & Outside Exhibitors
EVERY SAT., SUN.
10 AM - 6 PM
636-0665, 474-1579, 624-9619

CABOOTE, 160 years old. Wired, repaired, needs paint. 323-1313

BED and marble top dresser. Eastlake Victorian. 1800's. Excellent condition. \$650. 646-4453

OLD HAVILAND-LIMOGES, 77 matched pieces. Chrysanthemum pattern, including platters, covered dishes, etc. 646-1594

ANTIQUE FLEA MARKET & METAL SCULPTURE EXHIBIT
Every Weekend in June
10 AM to 4 PM
20770 Parker Farmington
(off 8 Mile between Meridian & Farmington Rd.) Antiques: furniture, tools, glassware, silver, household items - different items every weekend.
YOU NAME IT-WE HAVE IT!

704 Rummage Sales

RUMMAGE & Barn Sale. Miscellaneous old items. Rummage, hand painted china, potted plants, lawn furniture and drapes. Farmington, starting Wednesday, June 25. 455-2294

WHITE AUTOMATIC ZIG ZAG
Sewing machine. Deluxe features. Maple cabinet. Early American design. Take over payments or cash balance. 5 year guarantee. UNIVERSAL SEWING CENTER. FE 4-0985

HOUSEHOLD furnishings, lamps, and accessories. draperies. Call. 354-2894

FRENCH PROVINCIAL sofa, good condition, eggshell. 474-5078

SIMMONS sofa bed, 70 inch wide, good condition, orange plaid. \$75 or best offer. Evenings. 646-5094

PUSH red Acrylic carpeting, thick pad, used 6 months, approximately 34 sq. yds. \$400 or offer. 524-8428

CONTEMPORARY styled youth bed, dark Walnut finish. Linens included. \$85. Antique White Hickory headboard, regular size; can be used with queen size mattress. 642-0600

RED shag carpeting, housewares, double and twin bedroom sets, tables, chairs, de-humidifier, misc. 559-8149

CONTEMPORARY styled youth bed, dark Walnut finish. Linens included. \$85. Antique White Hickory headboard, regular size; can be used with queen size mattress. 642-0600

IRONSTONE ironer with matching chair, top condition. \$45. 644-4294

AIR CONDITIONER, electric fan, ironstone, good condition. 646-8887

TOWN & COUNTRY

ANTIQUES

CONDUITS Household & Estate Sales

• We Buy
• Appraise
• Liquidate
• Prompt Service
• Best Cash Prices
• 20 Years Experience

Rose & Jim Smoogy
358-1298 358-4474

1983 W. McNichols

KINGSIDE Bed, spread, drapes, curtains and misc. 455-2242 547-1982

GINGER Jar lamp, Orange and white floral base with white silk shade. Retail today, \$135. Asking \$80. 642-5637

ANTIQUE DINING set, 4 chairs, 2 tables, 12 place. Excellent condition. Table, 6 chairs, 2 tables, 12 place. Excellent condition. 642-4738

SOLID oak (dark finish) bed, hand carved. Excellent condition. \$145. 624-7229

GOLD CARPETING, 19' x 13', excellent condition. \$90. 354-3130

SOLID cherry desk, twin bed, student desk, Duncan Phyfe dining room set, best offer. 355-1299

MAPLE BEDROOM Furniture, includes twin headboards, commode table, desk, 2 chairs, 12 place. House school marm chair. \$150. Oval glass topped tea table with chairs, 2 red and black Directors chairs, 252 pair. 647-7370

DINING set (By Bassett), pecan wood, 44 inch octagonal table, 8 chairs, 2 side with 2 leaves, 4 arm chairs, 2 side, custom padding, excellent condition. 3 years old. \$550. 647-7370

COLOR, all channel, TV, \$110. Also black and white, 12 inch. \$30. Both excellent condition. 358-0017

709 Household Goods

Wayne County

WALNUT china cabinet, 4 year old. Tapestry print sofa. 527-8453

DROP leaf table, perfect condition. China, glass, 2 bed, grey triple dresser, 2 bed, grey triple dresser, 2 bed, grey triple dresser. 525-1757

MUST sell, blond bedroom set, triple dresser, chest, cedar lined, 2 bed, 2 bed, grey triple dresser, 2 bed, grey triple dresser. 525-1757

COMPLETE Italian Provincial Living room (furniture). Reasonable, good condition. Call after 12 noon. 261-6488

BEAUTIFUL antique cut velvet bed chair, lamps, nautchayde studio couch, other furniture, beautiful clothing. 531-4238

ROUND walnut dinette set, 92 inch set china, pull out bar, brass light fixture. \$125. Walnut coffee table. \$75. 538-3573

LIGHT wood bedroom set, double dresser with mirror, chest, bookcase double bed, night stand. \$125. 474-4833

DINING Room table, 4 highback chairs, 2 bed, grey triple dresser, 2 bed, grey triple dresser. 535-3815

THREE PIECE Sectional, brocade material, \$125 or best offer. 453-9835

ANTIQUE, 2 dressers. \$35 and \$125. 349-5426

ITALIAN provincial sofa, \$50. Lamy boy, \$25. 644-5788

BEDROOM SET, dark oak, single bed complete, dresser, chest, desk and chair, bedside table. \$150. 478-6285

KELVINATOR air conditioner, 4,800 BTU, \$60. Electric heater, \$12. Like new. \$100 color 19 in. TV. \$150. 478-9884

SOLID oak dining room set, with china and buffet, \$350. 274-2888

CRIB, dressing chest, 2 and tables, coffee table, sectional chair. 427-6389

SALE
Liv Room Set, 2 pc new.....\$800.00
Bedroom Sets, new.....\$800.00
Sofa Bed, new.....\$800.00
Bank Beds, new.....\$400.00
Hollywood Bed, comp.....\$47.00
Tables-End Tables.....\$35.00
Refrigerators.....\$29.00
Chests, new.....\$40.00
Lamps & Dressers.....\$17.50
Mattresses.....\$19.50
Beds.....\$19.50
Dinette Sets, new.....\$39.00
Chairs, liv., rockers new.....\$39.00
New and Used Furniture
BARGAIN HUNT FURNITURE
21741 Fenkell (at Lahser)

FIVE MAROQUIN chairs, \$60. California, antique rug, \$600. 528-6465

708 Household Goods

Oakland County

COLLECTOR'S ITEM. Magnificent collection of Czechoslovakian cut crystal. Will sell only as a complete collection for \$3000. 354-3081

DUNCAN Phyfe dining set, table, 6 chairs, credenza, china cabinet, mahogany. \$550. 651-6077

BAKER breakfast, pair, walnut high chairs, perfect condition. Other fine furniture and drapes. Exercise, golf clubs and misc. 644-4275

CUSTOM made couch, brown stripes; custom made drapes, brown; 100x24, brand new. \$275. 345-1087

SOFA, and chair, Reasonable offer. Call Monday PM or Tuesday. LI 3-4001

WHITE French Provincial bedroom set complete, 3 pieces, excellent condition. \$95. Call after 5 PM. 647-4034

CONTEMPORARY model furniture for sale (Decorated by Adler Schnee). Walnut Lake Rd. (between Middlebelt & Orchard Lake Rd. Monday & Tuesday from 12 to 5 PM, or by appointment. 851-7025 or 353-3238

WHITE AUTOMATIC ZIG ZAG

Sewing machine. Deluxe features. Maple cabinet. Early American design. Take over payments or cash balance. 5 year guarantee. UNIVERSAL SEWING CENTER. FE 4-0985

HOUSEHOLD furnishings, lamps, and accessories. draperies. Call. 354-2894

FRENCH PROVINCIAL sofa, good condition, eggshell. 474-5078

SIMMONS sofa bed, 70 inch wide, good condition, orange plaid. \$75 or best offer. Evenings. 646-5094

PUSH red Acrylic carpeting, thick pad, used 6 months, approximately 34 sq. yds. \$400 or offer. 524-8428

CONTEMPORARY styled youth bed, dark Walnut finish. Linens included. \$85. Antique White Hickory headboard, regular size; can be used with queen size mattress. 642-0600

RED shag carpeting, housewares, double and twin bedroom sets, tables, chairs, de-humidifier, misc. 559-8149

CONTEMPORARY styled youth bed, dark Walnut finish. Linens included. \$85. Antique White Hickory headboard, regular size; can be used with queen size mattress. 642-0600

IRONSTONE ironer with matching chair, top condition. \$45. 644-4294

AIR CONDITIONER, electric fan, ironstone, good condition. 646-8887

710 Misc. For Sale

Oakland County

PIANO, Wurlitzer electric console, \$250. Purinton, \$15. Card table, 4 chairs, \$10. 644-6557

CLEARANCE SALE, everything must go, prices drastically slashed. 1000 lbs. of clothing, 1000 lbs. of toys, 1000 lbs. of books, 1000 lbs. of records, 1000 lbs. of records, 1000 lbs. of records. 261-6822

PIPE TRUCK with everything. Riddick 300, 12 inch to 2 inch. dies. Call. 477-7327

MAGNAVOX ODYSSEY game, hardly used, \$50. After 5 PM. 423-2585

GARAGE SALE, June 23-28. Dishwasher, lawnmower, furniture, baby things, 44151 Arlington Rd. Plymouth. Windsor Park. 453-4822

PIPE TRUCK with everything. Riddick 300, 12 inch to 2 inch. dies. Call. 477-7327

MAGNAVOX ODYSSEY game, hardly used, \$50. After 5 PM. 423-2585

GARAGE SALE, June 23-28. Dishwasher, lawnmower, furniture, baby things, 44151 Arlington Rd. Plymouth. Windsor Park. 453-4822

PIPE TRUCK with everything. Riddick 300, 12 inch to 2 inch. dies. Call. 477-7327

MAGNAVOX ODYSSEY game, hardly used, \$50. After 5 PM. 423-2585

GARAGE SALE, June 23-28. Dishwasher, lawnmower, furniture, baby things, 44151 Arlington Rd. Plymouth. Windsor Park. 453-4822

PIPE TRUCK with everything. Riddick 300, 12 inch to 2 inch. dies. Call. 477-7327

MAGNAVOX ODYSSEY game, hardly used, \$50. After 5 PM. 423-2585

GARAGE SALE, June 23-28. Dishwasher, lawnmower, furniture, baby things, 44151 Arlington Rd. Plymouth. Windsor Park. 453-4822

PIPE TRUCK with everything. Riddick 300, 12 inch to 2 inch. dies. Call. 477-7327

MAGNAVOX ODYSSEY game, hardly used, \$50. After 5 PM. 423-2585

GARAGE SALE, June 23-28. Dishwasher, law

726 Musical Instruments
HAMMOND ORGAN. Concord model and/or Leslie speaker. Only 3 months home use. Call evenings between 8 and 10 PM. 362-2586

726 Musical Instruments
CONN Serenade 610 Organ. excellent condition. Full pedal board plus reverb unit. 1970. 1-5 PM. 362-2586

726 Musical Instruments
KOHLER & Campbell console piano. Maple. Excellent condition. 1965. Call after 6 P.M. 453-3383

726 Musical Instruments
MAGNIFICENT 1938 Model M Steinway grand piano. Beautifully carved mahogany case with matching bench. Excellent condition. Appraised by Grinnell. Asking \$5000. 643-5153

726 Musical Instruments
BASSOON. Schreier, concert, perfect condition. By reputable instrument man. \$700. 1-448-2315

BLUE GRASS FARMS
 Growers of Nursery Sod



- Top Soil
- Landscaping
- Evergreens
- Seeding, Sodding
- Fertilizer
- Sand, Peat
- Fill Dirt
- Stone

COMMERCIAL & RESIDENTIAL
 16185 NEWBURGH RD.
 464-2080 7 AM-7 PM 464-2081

726 Musical Instruments
STUDIO USED PIANOS FROM \$495
 WE BUY USED PIANOS & ORGANS
 HIGHEST PRICES PAID
Smiley Bros. Music
 647-1177

726 Musical Instruments
WURLITZER spinet piano. excellent condition. Must sell. \$400. 421-5337

726 Musical Instruments
PIANO and bench. George Steck console model. Full keyboard, fruitwood finish, traditional. Like new. \$850. firm. 464-5335

726 Musical Instruments
RECENTLY refurbished Steinway Grand. ebony finish, call weekdays for appointment. 644-6467

726 TV, Stereo, Hi-Fi & Tape Decks
MARANTZ model 2010 receiver. \$130. Two acoustical model 5 speakers. \$120. 2 years old. 453-9537

726 Musical Instruments
TELEFUNKEN stereo. early American style. \$125. 453-2476

728 Stereo, Hi-Fi & Tape Decks
YES, WE MAKE HOUSE CALLS
 Sales & Service of Citizen band radios. Specializing in: Citizen Band Radios, VHF & UHF Scanners, Marine Equipment, Depth Finders.
L.M.F. COMMUNICATIONS
 124 So. Woodward Ave., Suite 12 Birmingham 35204
 OPEN 9 AM - 9 PM

730 Sporting Goods
GOLF CLUBS. like new. Gormans, 2 woods, 10 irons, putter, leather bag. \$125. 453-4333

730 Sporting Goods
GOLF CLUBS. like new. with cart. originally \$500, will sell, \$175. Also woman's light blue bag and clubs, used once. \$60. 457-9186

730 Sporting Goods
SLATE POOL TABLES. \$200. GRADING-BACKHOE. 624-6666

730 Sporting Goods
WRECKING-BULLDOZING. Rubbish Removal. 382-7335

730 Sporting Goods
Heating. BEGIN HEATING. Sales & 24 Hr. Service. 20 yrs. exp. Free est. 522-3196

730 Sporting Goods
Home Heating Service. Mastercharge. 453-0228

730 Sporting Goods
Janitorial. A.B.C. CLEANING. Always Best Cleaning. Small offices desired. Efficient and reliable. 522-3196

730 Sporting Goods
OFFICE CLEANING & rug shampooing. by competent college students. Detail work by hand. Free estimates. 382-2990 or 464-6823

730 Sporting Goods
Landscaping. AMERICAN LANDSCAPING. sodding, stripping, shrub & tree maintenance, power raking, etc. 585-5310 or 585-7786

730 Sporting Goods
Residential Landscaping Services. Specializing in landscape design and contracting. 349-6666

730 Sporting Goods
Redwood Deck-Do It Yourself. Complete With Kit. JUMBO Western Red Cedar 8 ft. split rail. \$3.85. NEW RR TIES. Hardwood 4x6x8 \$2.49. 4x6x8 \$3.99. 6x6x8 \$5.75. 8x8x8 \$7.95. 2x8 & GRAVEL. S. Yd. Load Haggerty. 644-2219

730 Sporting Goods
OWENS LANDSCAPING. Mowing of fields, vacant lots, residential, industrial and commercial. 464-0832

730 Sporting Goods
OWENS Landscaping. cleaning and pruning shrubbery, beds, etc. (Lyons, Northville, Westland). 464-0832

730 Sporting Goods
CONTINENTAL LANDSCAPING. Sod delivered or installed. Trees, shrubs, grading, top soil. Old Lawns Removed. 728-0717

730 Sporting Goods
QUALITY YD. 52c Del. 77c Laid (500 yd. min.) Also handle smaller jobs. 459-2150

730 Sporting Goods
TRIPLE 'A' MERION. Now cutting on 8 Mile Rd. between Newburg & Farmington Rd. Pick-up or delivery. 1-377-9268

730 Sporting Goods
TOPSOIL. From our own field. Shredded. Pick-up or delivered daily. 7 Mile, 4 bl. east of Haggerty. 581-4555

730 Sporting Goods
FARMINGTON-NOVIL-NORTHVILLE. 2nd grade topsoil \$18. Fill dirt \$10. 5 yard loads. 476-9648

730 Sporting Goods
T-M LANDSCAPE CO. Complete Lawn Maintenance also Sodding, Shrubs, Fertilizing, Tree removal. Residential. 264-2144

730 Sporting Goods
NEW & renew sod, seeding, & landscaping. top soil & peat, deep root plow & disc. Dirt removal, weed cutting. 474-4914

730 Sporting Goods
COMPLETE Lawn Maintenance. Tractor mowing, fertilizing & weed killing. (liquid & dry). top soil, stone & sand. 355-2694

730 Sporting Goods
DO SOMETHING NICE FOR YOUR HOME. OUR GARAGES ARE CUSTOM DESIGNED. Roy R. Stello, Contractor, Inc. Terms. 261-8974. Free est.

730 Sporting Goods
Garages-All Styles. All Home Improvement Lowest Discount Prices. Owner is your Salesman. FREE EST. - E-Z TERMS. HYGRADE BUILDING. Call Anytime. 557-2880

730 Sporting Goods
GARAGE DOORS. REPAIRED OR REPLACED. Electric Operators. After 4 PM. 425-8437

730 Sporting Goods
Gutters. WHITE SEAMLESS GUTTERS. \$1.29 PER FOOT. INSTALLED. ASK FOR ROGER. L1-2270

730 Sporting Goods
ALUMINUM GUTTERS. Awnings, siding & Trim. Lic. Bonded. 673-5683

730 Sporting Goods
Handyman. HANDYMAN - home maintenance. Plaster & dry wall repair. Light electrical & plumbing. Don Genser. 585-2397

730 Sporting Goods
Tired of waiting for the CARPENTER, Plumber, Electrician? For That Minor Job. Call FLOYD. Before 9 AM - After 6 PM. 478-3378

730 Sporting Goods
Handyman. Fix most anything. Doors cut, minor plumbing & electrical, disposals, locks. MICKELSON. 548-1833

730 Sporting Goods
NEED A HANDYMAN? MINOR HOME REPAIRS. Plumbing, roofing, electrical, carpentry, locks repaired, painting. Any job inside or outside. Mr. Webb, phone evenings. 1-457-3576

732 Wearing Apparel
 NOW open Wardrobe Plus Resale Shoppe. Huge selection of women's fine clothing at sensible prices. 35334 Ford Rd., Dearborn Heights 48126

732 Wearing Apparel
GIGANTIC moving sale. Used, new, summer and winter clothing for the entire family. Many designer outfits. Long dresses, slacks, blouses, sweaters, coats and suits. Men's suits, coats and shirts. We also have beautiful children's clothes. All unbelievably low priced. Don't miss this terrific sale from 11-5 PM Monday through Saturday. 27841 West 7 Mile (3 blocks W. of Inkster), or call 355-5900

732 Wearing Apparel
WANTED. extra clean 1967 or 1968 Chevy or Mercury. PE 2-7995

732 Wearing Apparel
All Non-Ferrous Metals. Copper 30-40c, Brass 20-30c, Lead 8c, Aluminum 6-12c. BATTERIES 75c. Carbide-Nickel-Silver. Plymouth Van & Metal. 40251 Schoolcraft. Weekdays 8-4-30, Sat. 8-4-425-1110

732 Wearing Apparel
WANTED. Color TV's needing repair. Must have UHF channels. Pay up to \$60. 728-5404. 261-5800

736 Wanted Misc.
WANTED. redwood, rattan, or other high quality lawn furniture. Excellent condition. 255-4684 or 322-2810

736 Wanted Misc.
WANTED: Bedroom Sets, Chests, Desks, Refrigerators, Wringers, Washers, Gas Ranges, Electric Ranges, Dressers and Household. Evenings. 354-9219

736 Wanted Misc.
WANTED: Mercury Outboard engine for quick service, free pick-up from 1954 - 1959. 261-7996

736 Wanted Misc.
WANTED TO BUY ANTIQUES: FURNITURE, CLOCKS, PAINTINGS, JEWELRY & ETC. 652-3011

736 Wanted Misc.
WANTED: any military items. Swords, rifles, medals, daggers, of World War II, Korea, or any war. I buy anything military, for the best price. (313) 425-8125

736 Wanted Misc.
WANTED: Piano, Spinet or Grand. Excellent with children. Protective of home and family. Evenings. 425-5113

736 Wanted Misc.
COLOR T.V.'s needing repair. under 4 years old, pay up to \$60. 636-7662

738 Household Pets
MALTESE PUPPIES. male. 7 months old. AKC shots, playful pets. \$125. 632-4940

738 Household Pets
AKC Yorkie pups. 3 males to choose from. 381-2485

738 Household Pets
FREE to good home. mixed Labradoodle puppy. has all shots. Loves people. 476-2669

738 Household Pets
DACHSHUND. two male, one black, one brown. 6 weeks old. \$50. 728-4611

738 Household Pets
CUTE 4 month old Beagle. Schnauzer mixed female. Free to good home. 531-1183

738 Household Pets
SCHNAUZER. miniature. home raised puppies. Wormed, shots, trained, guaranteed. Champion stud service. professional training. Master Charge. 522-8300

738 Household Pets
POODLE. Mini, Chocolate, female. 10 months. housebroken, shots. AKC best offer. 427-7729

738 Household Pets
KITTENS. free, adorable markings. 6 weeks old. 2 males, 2 females. 534-3581

738 Household Pets
AFGHAN Hounds. Champion sired. show quality. Serious inquiry only. 868-3956

The Observer & Eccentric

Home & Service Guide

Accounting Service
 ACCOUNTING SERVICES. No Problems Too Small. Free Pick Up & Delivery. 455-6329 296-3115

Aluminum Cleaning
 GENERAL STEAM CLEANING. Car engines, vinyl tops, restaurant kitchens, aluminum siding, gas barbecues, msc. NO CARPETS. 651-6624

Aluminum Siding
 Cleaned and Waxed. Trucks, Trailers, Mobile Homes, Fleets, big or small. Homes. Industrial Buildings. Free Estimates. 478-1521

Aluminum Siding Cleaning
 Homes. Mobile Homes. Fleet Trucks. Truck Trailers. Experienced - Free Est. Call Ed. 326-5808

ALUM Siding WASHED & WAXED TO KEEP IT CLEAN. Reasonable Prices. Free est. 338-5995

Aluminum Siding
 Alum. Siding-Trim-Gutters. HUGH E. JONES CO. Free est. 474-8124. KE 1-3454

NORTHWOOD HOME IMPROVEMENT. Aluminum Specialists. For siding-trim-gutters-awnings. etc. Years of exp. licensed. Free est. 729-7030

Huffman's
 Roofing, Siding, Trim & Gutters. Old World Craftsmanship. Competitive pricing. WE back what we sell. 722-1141

Alum. Siding-Trim-Gutters. Do the Work Myself. LICENSED. 261-4745

Deal Direct. Siding-Trim-Gutters. Doors-Windows. Free Estimate. Licensed. 474-1346

Aluminum Siding & Trim. Gutters, Roofing, Brick & Concrete. Smt. Waterproofing-Room additions. ALL TYPES. Repairs & Modernization. Free Estimates-Licensed & Insured. D. L. TIPTON. 493-3616

Custom Alum. trim-siding-roofing. eaves-ec rms-additions. Lic. Bid. After 5 pm. 538-5995

DO WORK MYSELF. alum. siding, trim, gutters, roofing, lic. insured. free est. B. Cumming. 427-8953

Brick, Block & Cement
A.ROSSI
 CEMENT CO. Inc. CEMENT WORK. ALL KINDS. New or replacement. •DRIVES •PORCHES •PATIOS •FOOTINGS •GARAGES •FLOORS

Garages Built
 Deal directly where Owner will be: •YOUR SALESMAN •YOUR CEMENT MAN •YOUR GARAGE BUILDER

To Have: •NO COMMISSION TO PAY •A GUARANTEED PROFESSIONAL JOB •A BIG \$AVING

Call Armando
356-3273
 FREE ESTIMATES
 Bonded-Lic-Insured

MON-TON CONCRETE INC. FREE ESTIMATE. Driveways, garage floors, patios, footings, rail wall, grading, bulldozing, back fill. Satisfaction Guaranteed. Licensed. Bonded. Ins. John 476-1050. Ray 428-3836

CEMENT WORK. SMALL JOBS - REPAIR STEPS. 522-6376

BRICK BLOCK CEMENT WORK. REASONABLE PRICES. REDFORD AREA. KE 7-1833

COMPLETE cement work. patios & drives. No job too large or too small. Mr. Andrews. 476-5542

GUARANTEED CEMENT WORK. Driveways, porches, footings. block work. 356-1840 355-4215

DRIVES-PORCHES. RATWALLS-FOOTINGS. PATIOS-MASONRY. D. CERTO. 425-2255

A-1 CONCRETE & CONSTRUCTION. Exposed aggregate patios, drives, porches, garages. Licensed. 549-1441

FRANK VENTO. MASONRY & CEMENT. 25 YEARS EXPERIENCE. All Types Brick, Block, Cement. Residential & Commercial. Patios, Driveways, Porches, Foundations, Additions. ALSO ALL REPAIRS. First Class Work at a Fair Price. Residential & Commercial. Guar. Workmanship-Free Est. 522-4271

BERT COMMINS CONTRACTOR. Inc. cement work that cannot be excelled. Water lines, sewers, etc. 391-3013. 391-1189

CEMENT WORK. ALL KINDS. To save money deal directly with owners. Years of experience with the Finest Quality. ITALIAN CEMENT CO. LICENSED-INSURED. BONDED FREE ESTIMATE. 532-7497 356-0396

J & T CEMENT CO. Patios, Sides, Walks, Driveways. Light hauling. top soil, fill sand, crushed stone. John Melone 422-1395, Charles S. Vento. 522-7623

CEMENT WORK. Patios, Drives, Basement. Garage floors. Licensed. Insured. Call RAY. 422-7018

NARDONE CEMENT. Patios, Walks, Drives. Etc. A Better Job for Less Money. Free Estimate. 453-2133

ALL CEMENT WORK. Work Myself. 474-7555

MORGAN HUMECKY-Lic. contractor. cement, block, brick and footings. Small or large job. 474-7278

CHIMNEYS. Repaired or built new. Screened. Cleaned. Roof Leaks Stopped. GUARANTEED. GA 7-3981

A.ROSSI
 CEMENT CO. Inc. CEMENT WORK. ALL KINDS. New or replacement. •DRIVES •PORCHES •PATIOS •FOOTINGS •GARAGES •FLOORS

Garages Built
 Deal directly where Owner will be: •YOUR SALESMAN •YOUR CEMENT MAN •YOUR GARAGE BUILDER

To Have: •NO COMMISSION TO PAY •A GUARANTEED PROFESSIONAL JOB •A BIG \$AVING

Call Armando
356-3273
 FREE ESTIMATES
 Bonded-Lic-Insured

Brick, Block & Cement
ROMA CEMENT CO. Driveways, Porches, Ratwalls. Bonded. 271-1853 271-0826

ALL chimney & porch repairs. Lic. Insured. Guaranteed. 451-2963

PATIO & PORCH EXPERTS. DRIVEWAYS & FOUNDATIONS. Call PONTE BROS. 464-2040

Building & Remodeling
KITCHEN CABINETS. in formica or wood, ceramic tile. baths complete. Work myself. Bob Roberts, contractor. Licensed, insured. Call 287-6377

COMPLETE HOME IMPROVEMENTS. Additions, Dormers. Rec Rooms, Garages. Financing Arranged. Owner Participation Available. VENETIAN BLDG. COMPANY. 841-3692

SURVEY LAYOUT SERVICES. Reasonable Rates. No Job Too Small. 522-5142

LANE MODERNIZATION. Roofing-aluminum gutters, aluminum siding. Free estimates. Open Mon. thru Fri. until 9 PM. Sat. until 2 PM. 9655 Greenfield Detroit 273-2330 273-7411

I'M NOT THE PLUMBER. Nor the plumber's son, but any work you should have, I shall soon have done. Plumbing, electrical, carpentry, complete modernization, recreation rooms, kitchens, formica counter tops, cabinets, specializing in vanities. Also cement work. Reasonable. Frank Roshid. 474-5652

REMODELING Kitchens. baths, rec rooms, additions. Lic. Insured. builder. 28 years Residential & Commercial. 356-5259. 739-5987

COMPLETE MODERNIZATION. PRICED WITHIN REASON. COMPLETED TO PERFECTION. CUSTOM KITCHENS. or formica cover your old cabinets. WORK MYSELF. D. Bowyer. Lo 5-3522

KITCHEN REMODELING. Formica Cabinets, Counters. Refacing. Lic-ins. Wait. 422-0224

COUNTERTOPS & KITCHENS. FORMICA OR WOOD. Wm. C. Smith, Lic. 531-1903

ADDITIONS. GA 2-2240

ROOM ADDITIONS. Specializing in FIREPLACES. R.F. Hess, Licensed Builder. 531-6839

FAVOT & SON Bldg. Co. Commercial, residential. Homes, remodeling, additions. Free est. After 6 PM. 476-3583

FIRST PLACE WINNER. NAT'L REMODELING AWARD. Proven Quality and Satisfaction for 20 years. YOU DEAL DIRECT WITH THE OWNER. All Work Guaranteed and Competitively Priced. FREE Estimates •Designs. Additions-Kitchens-Porches-Etc. HAMILTON. Custom Remodelers. Call 559-5590, 24 Hours

Work out of this world. Prices down to earth. Modernization by MARS. BUILDING COMPANY. 538-2666 626-7044

No Salesmen. Residential-Commercial. Additions-Kitchens. Dormers. Rec Rooms-Siding. Free ESTIMATES. PROMPT SERVICE. Wm. C. Smith, Lic. 531-1903

CARPENTER BUILDER. CONTRACTING-REMODELING. COMMERCIAL. INDUSTRIAL. Residential Maintenance. Ray's Construction. 261-4230

Carpentry. Carpentry, Plumbing, Electrical and Roofing work done reasonable. Call after 5 PM. 477-7508

Modernization & Repairs. Certified Journeymen-Carpenters. Licensed. Call for Free Estimate. 627-8771

NO JOB TOO SMALL.

WOOD DECKS
 647-5033 386-0119

LICENSED CARPENTERS. Rough or Finish. Additions-Rec rooms-Garages. ROOFING-ALUM. SIDING. 535-8336 464-4874

Village Carpenter. Val. after 6. 476-7558

CARPENTRY. Rough & Finish. Experienced. Licensed. No job too small. Call now. 877-9755

BIRMINGHAM CARPENTER. Rec Rooms, Kitchens, Baths, Etc. Excellent References. Licensed. Insured. Reasonable. 467-5142

CARPENTRY. no job too small. Light plumbing & electrical. remodeling, install dishwashers. 352-3199

RAY'S INTERIORS. Custom carpentry, remodeling, additions, cabinets, paneling, formica, roofing, drywall. Free estimates. 651-3559

CARPENTRY-ROUGH & FINISH. FREE ESTIMATES. 464-3552

ALL KINDS Carpenter Work. Doors, Windows, Rec Rooms. Kitchens, Formica, Drywall. Reasonable. 477-7940. 261-0539

CARPENTRY-NEW WORK. REMODELING, REPAIRS. For Home or Office. 476-4078

Carpet Cleaning
BUSHEY JANITORIAL & CARPET CLEANING. Living room and hall, \$25. Each additional room, \$5. Soil extraction method, better than steam. 292-7961. If Busy: 421-1783

TOWNSMEN CARPET STEAM. Commercial & residential. We extract soil scrub it in. 722-5407

MARK LEE CO. Steam Extraction. Living Room & Hall. \$25. Additional Rooms. \$15. 425-6283

HOUSEWORK GOT YOU DOWN? General cleaning, steam extraction, carpet cleaning, floor waxing & stripping, window cleaning, carpet upholstery shampooing. Bonded/Insured. Free estimate. Call Domestic. 297-0960

D.H. Shults Carpet Cleaning. Any size Living room & hall steam cleaned, \$25. Ea. additional room, \$10. 261-8956

SEVEN-A CARPET CLEANERS. SPECIAL. We are not in & out in 30 min. Let 7-A Clean Your Carpet the Right Way. West. 424-2112. East. 579-0440

VanDusen's Carpet Cleaning. Liv. rm., din. rm., hall, \$25.50. Call 477-2859

WESTLAND CARPET CLEANING. Carpets cleaned by Steam Process. Dirt Back Guarantee. Free Estimates. 336-1178

METRO CLEANING SERVICE. Reupholstering & Refinishing. Method. I take the dirt with me. Also Upholstery. 721-1440

SPECIAL-417.95. Any size Living room, hall. DOBOS CO. 561-1548

Carpet Laying
PIERCE Carpet Installation. All Work Guaranteed. 478-1752

A-1 INSTALLATION & CARPET REPAIRS. Rubber pad available. Reasonable. All areas. Call Jim. 465-6010

EXPERT CARPET INSTALLATION. 421-1459

Bill's Carpet Service & Repair. PAD AVAILABLE. 533-5880 427-1994

Carpet Repair
CHUCK'S CARPET REPAIR. Any repair large or small, residential or comm'l. 464-3815

Ceiling Work
CEILING & PANELING. ALL PHASE RENOVATION. Res. rates, fast service, no job too big or small. 425-2072

SUSPENDED TILE CEILINGS. Paneling & Floor Tile. Have It Done Now. 421-4480

Draperies
CUSTOM DRAPERIES. Custom Upholstery by Unique. Since 1948. 356-3671. 637-9653

Electrical
ERNIE'S ELECTRICAL SERV. House power, trenching, swimming pool circuits. Reasonable rates. 464-0394

ELECTRICIAN-re-wiring. service. changes, pools. Reasonable. Licensed. 545-7525

BRITE ELECTRIC. Residential and Commercial. Violations Corrected. Free Est. 621-6736

LEBLANC ELECTRIC. Lic. Contractor. Resid/Comm. Violations Corrected. Free Est. 621-6736

ELECTRICIAN WORK DONE. Reasonable rates, free est., fast service. No job too big or small. 625-2672

MASTER ELECTRICIAN. Res/Com. Remodeling-Comm'l. Free Estimate. Licensed. 651-7447

BOLLIN ELECTRIC. Commercial-Industrial-Res'l. GA 5-0938

Electrical
COLLINS ELECTRIC CO. RESIDENTIAL, COMMERCIAL. Est. 1952. 611-2944

BILL AUTRY, Elec. Contractor. Commercial, Industrial, Repairs. Violations, Reasonable. Work guar. KE 2-1835. after 6 PM. 453-9298.

Excavating
BULLDOZING. GRADING-BACKHOE. Ray's Landscaping & Nursery. 624-6666 626-3377

Fences
PIONEER FENCE CO. Licensed & Insured. All Types. Free Estimates. Residential, Commercial & Repairs. 459-3000

FENCE WORK-ALL TYPES. No Job Too Big or Too Small. Free Estimates. 337-2017

BUY From The Professionals. WE SPECIALIZE IN POOL ENCLOSURES AND CUSTOM INSTALLATIONS ALL KINDS FOR PRIVACY AND SECURITY. Let Us Fence You In. AMERICAN Fence Co. 729-5535

FENCING. New and Repaired. CYCLOCNE and WOOD. 939-5721

UNIVERSITY FENCE. Free Est. After 6 PM. 453-1353

FENCING. FREE EST. REPAIRS. WOOD, STEEL. 357-2349

Firewood
FIREWOOD SPECIAL. \$14. Dumped, \$18. Sacked. MAY'S FIREWOOD. 1 Mo. only. 517-787-4876. 261-4354

Floor Service
FLOOR Sanding, Finishing & Stain Work. beautifully done. Work myself. 626-1615

FLOOR SANDING-REFINISHING. Old floors our specialty. Very reasonable. Free est. 477-7736

Furniture
FURNITURE REPAIR. Upholstery & Refinishing. Our specialty is repairing, regluing & reupholstering dining room chairs. 61-2550

FURNITURE STRIPPING. WOOD & METAL. HER PAL STRIP SHOP. 15766 Telegraph, 2 1/2 bl. N. of Fennell, Redford. 535-8115

Garages
DO SOMETHING NICE FOR YOUR HOME. OUR GARAGES ARE CUSTOM DESIGNED. Roy R. Stello, Contractor, Inc. Terms. 261-8974. Free est.

Garages-All Styles. All Home Improvement Lowest Discount Prices. Owner is your Salesman. FREE EST. - E-Z TERMS. HYGRADE BUILDING. Call Anytime. 557-2880

GARAGE DOORS. REPAIRED OR REPLACED. Electric Operators. After 4 PM. 425-8437

Gutters. WHITE SEAMLESS GUTTERS. \$1.29 PER FOOT. INSTALLED. ASK FOR ROGER. L1-2270

ALUMINUM GUTTERS. Awnings, siding & Trim. Lic. Bonded. 673-5683

Handyman. HANDYMAN - home maintenance. Plaster & dry wall repair. Light electrical & plumbing. Don Genser. 585-2397

Tired of waiting for the CARPENTER, Plumber, Electrician? For That Minor Job. Call FLOYD. Before 9 AM - After 6 PM. 478-3378

Handyman. Fix most anything. Doors cut, minor plumbing & electrical, disposals, locks. MICKELSON. 548-1833

NEED A HANDYMAN? MINOR HOME REPAIRS. Plumbing, roofing, electrical, carpentry, locks repaired, painting. Any job inside or outside. Mr. Webb, phone evenings. 1-457-3576

Hauling
Hauling. Rubbish & Trash removal. Old appliances & furniture hauled away. Call us for your hauling needs. 576-1475

LIGHT HAULING OR MOVING. Yard, Basement, Garage Clean-up. 647-1198

End Loader Service-Fire Cleanup. WRECKING-BULLDOZING. Rubbish Removal. 382-7335 582-6692

Heating
BEGIN HEATING. Sales & 24 Hr. Service. 20 yrs. exp. Free est. 522-3196

HOME HEATING SERVICE. Mastercharge. 453-0228

Janitorial
A.B.C. CLEANING. Always Best Cleaning. Small offices desired. Efficient and reliable. 522-3196

OFFICE CLEANING & rug shampooing. by competent college students. Detail work by hand. Free estimates. 382-2990 or 464-6823

Landscaping
AMERICAN LANDSCAPING. sodding, stripping, shrub & tree maintenance, power raking, etc. 585-5310 or 585-7786

Residential Landscaping Services. Specializing in landscape design and contracting. 349-6666

Redwood Deck-Do It Yourself. Complete With Kit. JUMBO Western Red Cedar 8 ft. split rail. \$3.85. NEW RR TIES. Hardwood 4x6x8 \$2.49. 4x6x8 \$3.99. 6x6x8 \$5.75. 8x8x8 \$7.95. 2x8 & GRAVEL. S. Yd. Load Haggerty. 644-2219

OWENS LANDSCAPING. Mowing of fields, vacant lots, residential, industrial and commercial. 464-0832

OWENS Landscaping. cleaning and pruning shrubbery, beds, etc. (Lyons, Northville, Westland). 464-0832

CONTINENTAL LANDSCAPING. Sod delivered or installed. Trees, shrubs, grading, top soil. Old Lawns Removed. 728-0717

QUALITY YD. 52c Del. 77c Laid (500 yd. min.) Also handle smaller jobs. 459-2150

TRIPLE 'A' MERION. Now cutting on 8 Mile Rd. between Newburg & Farmington Rd. Pick-up or delivery. 1-377-9268

TOPSOIL. From our own field. Shredded. Pick-up or delivered daily. 7 Mile, 4 bl. east of Haggerty. 581-4555

FARMINGTON-NOVIL-NORTHVILLE. 2nd grade topsoil \$18. Fill dirt \$10. 5 yard loads. 476-9648

T-M LANDSCAPE CO. Complete Lawn Maintenance also Sodding, Shrubs, Fertilizing, Tree removal. Residential. 264-2144

NEW & renew sod, seeding, & landscaping. top soil & peat, deep root plow & disc. Dirt removal, weed cutting. 474-4914

COMPLETE Lawn Maintenance. Tractor mowing, fertilizing & weed killing. (liquid & dry). top soil, stone & sand. 355-2694

Lawn Mower Repair
LAWN MOWER REPAIR. Low prices, quick service, free pick-up, delivery. Call any time. Mike Jones. 476-6892

COMPLETE LAWNMOWER SERVICE. Tune-ups and adjusting on power lawn equipment and chain saws. Fast service. Experienced mechanics. FREE PICKUP & DELIVERY. CALL 9-9. 474-5136

Lawn Maintenance
TORO trained in complete lawn service. Free Estimate. Soil check. After 5 PM. 455-4783

R.B. BEURMAN. Landscaping. Complete Lawn Maintenance. Call after 6 PM. 693-2084

SMITH'S LAWN SERVICE. FREE ESTIMATES. 729-0748

LAWNS cut, power raking, trees cut & hauling. 476-8927

TREE TRIMMING. grass cutting and trimming. General clean-up of lawns. Reasonable rates. 585-5310 or 585-7786

J & W LAWN MAINTENANCE. Spring cleanup, tree trimming & pruning, quality work. Reasonable prices. 322-9416

Lock Services
NEW LOCKS SOLD. DEADLOCKS INSTALLED. 728-0356

Moving & Storage
MOVING COMPANY. has space in van for furniture, etc. Grayling-C. Traverse City area. Leaving approximately June 28. 644-1111

PROFESSIONAL MOVING. at low rates. Insured. For free estimate call "The Moving Men". 588-2418

DEPENDABLE MOVERS. Weekends. After Hours. Too. 522-3474

LOCAL MOVING
 One Item or a Household. Reasonable, Licensed, Insured. PIANO SPECIALISTS. 422-5458

JULIUS ROSS MOVING CO. Custom work, household moving, office packing, pianos, appliances. Local & State of Mich. 357-5974

FURNITURE MOVING & LIGHT HAULING. Lowest Rates. Free Estimates. Insured. Ask for Bill. 255-3532

Painting & Decorating
SUMMER SPECIAL. 3 weeks only. \$5 per day labor on exterior work. Using Pratt

738 Household Pets

FLUFFY kittens, free to good home. 722-7383.

YORKSHIRE terrier puppies. AKC, male, \$120 or best offer. 725-5435.

OLD ENGLISH Sheepdog, female, 18 months, all shots, AKC registered. \$150. 477-7383.

SIBERIAN Husky puppies, 4 weeks old, 1 female, 3 males, very beautiful markings. 522-9438.

ST. BERNARD needs good home with lots of room, good watch dog, loves kids. Reasonable. 477-4885.

FREE to good home. Male beagle, good with children. 477-4885.

SIAMSESE kittens, champion sire, one male, chocolate point, one female, blue point, shots included. \$35 each. 522-4231.

MALEMUTE, 6 weeks, 1st shots, \$25. 685-4548.

FREE to good home. Dog, graceful, gentle and intelligent. 18 months, female, medium small. 477-4885.

PART Norwegian Elkhound & Samoyed, male, 1 1/2 years old, \$50. Good with children. For more information. 681-4885.

MALE WHITE Toy puppy. Poodle, trained to papers. 681-1887.

FREE kittens, 6 weeks old, cute and fluffy. 477-4885.

LICORICE Striped kittens, purring specialist, box trained. \$55. 522-4231.

SIBERIAN Husky, female, AKC black & white, very nice pet, good with children, housebroken, shots, wormed. \$225. 477-4885.

TWO PUPPIES, mother Basset Hound. 477-4885.

SIAMSESE kittens, registered, bred for excellent temperament and quality. Excellent eye coloring. 251-5884.

AKC Registered German Shorthair pointer, pups from champion bloodlines. Pups will be hunting by Fall. 424-4810 or 424-4238.

GERMAN SHEPHERD pups, 4 weeks old, purebred, black and tan. \$55. KE 6-7090. After 5 P.M. 474-3488.

AFGHAN Hound, white male, 7 1/2 years, free to good home. Our city is too small for our beloved family pet. 477-4885.

LABRADOR, black, female, 18 months, AKC registered, shots, reasonable. 642-4531, or after 5 P.M. 851-4388.

ENGLISH BULLDOG puppies, male, white, shots, AKC. After 5 P.M. weekdays, anytime weekends. 725-2819.

BLACK LABRADOR retriever, AKC, finest line \$150. After 5 P.M. weekdays. 851-7299.

740 Pet Service

PROFESSIONAL dog grooming. Most breeds 7/8 Nails, ears, trim & bath. Laura. 421-5886.

POODLE & DOG GROOMING. COMPLETE. STARTING AT \$10. BY APPOINTMENT 324-4238.

TIGER TICKET WINNER

Christopher Backus
1768 Birmingham Blvd.
Birmingham, Michigan 48009

But you must call the Promotion Dept. of the Observer & Eccentric by 5 p.m. Tuesday, June 24, 1975, to claim your TWO FREE TIGER BASEBALL TICKETS. 261-8600 Ext. 290

CONGRATULATIONS!

POODLE & DOG GROOMING. COMPLETE. STARTING AT \$10. BY APPOINTMENT 324-4238.

PROFESSIONAL dog grooming. With love and care for your pet. Farmington and 8 Mile area. 477-4885.

BOARDING OF ALL BREEDS

Bird dog training. Obedience training. Town & Country Kennels, 6757 Cherry Hill Rd. Plymouth, MI. 425-2798.

744 Horses, Livestock & Equipment

FLASHY Chestnut Gelding, saddlebred, 8 years, for pleasure or show. 349-3471.

A.Q.H.A. bay mare, 5 years old with Cote "Y" Leo foal at side. \$2000. Great disposition and conformation. Has been shown in English and also box stall available. Call Metamora, Mich. 678-2315 or 331-1710.

BEAUTIFUL registered quarter horse mare, 16 1/2 hands. Superb disposition. Excellent bloodlines. Must go to good home. Preferably woman rider. 644-9215.

WELSH PONY, trained English and Western, broke to cart. 2 Western saddles included. \$85. 624-6273.

ARABIAN HORSES. Colts, fillies and bred mares. For sale or lease. Call after 7 P.M. 453-2280.

800 Recreational Vehicles

CHEVY Blazer, 1975, Cheyenne, automatic, power steering, 4 wheel drive, air. AM-FM. \$5,500 actual miles. Excellent condition. 855-4231.

740 Pet Service

BABY MALE PARAKEETS. CHAMELEONS. HUMMINGBIRD FEEDERS & FOOD. (Available Now).

HERMIT TREE CRABS. KITTENS. (Inoculated).

TEDDY BEAR HAMSTERS. Time to Islay.

Doggie Doosty, Dog Waste Sanitary System.

FIRST QUALITY. DOG & CAT FURNISHINGS.

Pets 'N' Particulars

Complete Services: Boarding and Grooming. Current Store Hours. Monday thru Saturday, 8 A.M. - 6 P.M. 22830 MOONEY AVE. Across from Farmington Plaza. 474-6806. Master Charge • Bank Americard Accepted

804 Airplanes

FLYING CLUB, 3 Cessnas, one time membership fee \$50; dues \$5 month. 455-9177.

FLY On the Cheap, (Flying Club) 1-L.P.R. certified Cessna 180 D, 1-Cessna 160. Both clean. Limited membership available. Call 602-3383 or 543-9288.

806 Boats & Motors

FIBERGLAS Safety Mate, 15 ft. 20 hp Chrysler, Dodge trailer, cash loans, extras. \$600. KE 5-4100.

CATAMARAN sailboat, 9 ft. 4 in., year old, excellent condition. \$500. 455-9488.

STARCRAFT, Mariner, 16 ft. 18 HP. Evinrude, electric start motor. Gator trailer, evenings. 455-4717.

SAILOUT 71 O'Day Widgeon, 12 ft. R. 1973 Pacer trailer. 477-4885.

HOBIE, 17 ft. 16, and trailer, used 3 months. Fully rigged for racing. \$3300. 681-4885.

SEAKING 25 hp. Just tuned. Manual start. \$85 or best offer. 455-3973.

ALCORT Sailboat, mini-fish, excellent condition. 12 1/2 ft. long with well. 261-4827.

CHRYSLER 16 ft. Charger, 100 hp Mercury, trailer, accessories, \$150. \$1,550 or offer. 646-3514.

SAIL BOAT, Alcott, mini fish, fiberglass, 12 ft. 1/2, long 4 ft. beam, excellent condition. Only \$395. 646-3688.

WOOD Runabout, 16 ft., \$150. Boat trailer. \$200. Johnson 35 hp outboard. \$250. Riding motor. \$150. 588-0888.

HONDA 1974 CL, 200, 500 miles, excellent condition. \$700. 653-8182.

KAWASAKI, 1973, 750CC, 6,000 miles, excellent condition, moving, must sacrifice. \$975 or best offer. 651-8539.

HONDA 750, 1975, excellent condition, low mileage. \$700. 653-8182.

YAMAHA 1972 X550, 6,000 miles. Padded sissy bar, luggage rack, deluxe foot rest and lock, helmet. Excellent condition. \$1,000. 477-5917.

TRIUMPH 1972 Bonneville, 650 cc. Excellent condition. \$1,000. Call 975-2006.

814 Campers and Motorhomes

CHRYSLER CURRIER, 230, 17 ft. 120 HP I.O. Open bow, full canvas, extras and trailer. Low hours. \$2995. 424-4594.

STARCRAFT, 15 ft., fiberglass, 40 hp Johnson plus extras. \$1,500. Call after 5 P.M. 538-3977.

SAILING CATAMARAN, 16 ft. R. fiberglass hull, aluminum mast, Dacron sails. \$700. Call evenings & weekends. 646-4831.

WINDGLASS Sloop rig, Glasport, Day Sailer, 14 ft. with trailer, sails, jacks, etc. \$1,000. 851-3196.

G.W. INVADER, 10 ft. fiberglass, 50 hp engine. Trailer \$500. 425-9944.

SAILOUT, Old Town, 16 ft., dacron sails, custom built. Excellent condition. \$600. 455-8084.

SAILING CATAMARAN, 16 ft. R. fiberglass hull, aluminum mast, Dacron sails. \$700. Call evenings & weekends. 646-4831.

812 Motorcycles, Go-Karts-Mini Bikes

YAMAHA 350, 1970, excellent condition, engine just rebuilt, air, clutch, new tires, back rest, and many extras. 455-8782.

KAWASAKI, 1971, 350, good condition, \$400 or best offer. 652-8673.

HONDA, 1974, CB350, hog wheel, sissy bar, front extended and chequered, low mileage, excellent condition. 537-1760.

HONDA 750, 1974, custom seat, safety bar, sissy bar with pad, excellent condition, best offer. 261-4237.

HONDA 500, 1973, sissy bar, excellent condition, never damaged. \$1200. 349-3115.

TRIUMPH 1973 Tiger, 650 cc. Clean, \$1,000 firm. 467-4838.

HONDA 1974 CR125M, Excellent condition. \$600. 368-4141.

SUZUKI, 1973, GT, 550, good condition, 2000 miles. \$850 or best offer. 728-7735.

HONDA 1972, 500cc. Windjammer, custom seat, padded sissy bar, crash bars, additional touring equipment. 425-4541.

SUZUKI, 1973, TS 250, like new, some extras, \$875 or best offer. 642-4718.

SUZUKI, 1973, TS 250, like new, some extras, \$875 or best offer. 642-4718.

820 Autos Wanted

WE BUY USED CARS. ALL MAKES & MODELS. ALSO TRUCKS. OPEN SATURDAYS.

Bill Brown
USED CARS
35000 Plymouth Rd.
Livonia, Michigan
427-9700

824 Sports and Imported Cars

MG-BT, 1968, 1600, AM - FM, chrome wires, \$1000. 688-5784 or 688-5881.

MG-BT, 1968, green convertible, one owner, immaculate, wires, radio, AM, tonneau. \$1500. After 6 P.M. 642-7817.

VOLKSWAGEN 1973 convertible, 26,500 miles. Like brand new. Blue with black vinyl top, \$3195 or best offer. 646-2324.

MAZDA 1973, RX-3, rotary wagon, 12,000 miles. Like brand new. Automatic, radio, heater. \$1,550. After 6 P.M. 474-3889.

CAPRI, 1972, V-4, automatic, sun roof, decor group, AM-FM stereo, tape player, excellent condition. \$1,450. 875-3462.

CAPRI, 1973, V-4, air, radio, radar, snow tires, very good condition. \$2050. Bloomfield. 354-8879.

DATSUN, 1968, 510, 4 door, 4 speed, \$100. Clutch slips. 422-0045.

MAZDA 1973 RX-3, rustproofed, automatic transmission, 18 MPG city, 21 MPG highway. \$2000. 352-3147.

CORVETTE 1965 coupe. 525-3389.

826 Auto Parts & Service

USED TIRES ON WHEELS, 80 and up. Starters, alternators, batteries, 80 exchange. 474-6739.

COATS 10-10 Tire changer, 3 hydraulic bumper jacks, Valve grinding equipment. Hunter wheel balancing equipment and misc. Ask for Frank. 421-3300.

NEW FIBERGLAS whitetail tires, never used. Must liquidate our stock. Four 875 x 14, thirteen 775 x 15, one 875 x 16. \$28.99 each - cash only. Call 646-7277 or 646-3688.

TWO front fender and one truck lid, 1968 Javelin. GA 1-1374.

FOUR MAG wheels from 1957 Ford, 315 each. Call after 5 P.M. 351-1987.

1960 Chevy 11.55 body. Set up for V-8, good interior, bucket seats, air shocks, \$280 firm. 728-7400.

CAR WAXING, careful and complete work all done by hand, experienced, generally \$10. 681-1600.

820 Autos Wanted

WE BUY USED CARS. ALL MAKES & MODELS. ALSO TRUCKS. OPEN SATURDAYS.

Bill Brown
USED CARS
35000 Plymouth Rd.
Livonia, Michigan
427-9700

824 Sports and Imported Cars

MG-BT, 1968, 1600, AM - FM, chrome wires, \$1000. 688-5784 or 688-5881.

MG-BT, 1968, green convertible, one owner, immaculate, wires, radio, AM, tonneau. \$1500. After 6 P.M. 642-7817.

VOLKSWAGEN 1973 convertible, 26,500 miles. Like brand new. Blue with black vinyl top, \$3195 or best offer. 646-2324.

MAZDA 1973, RX-3, rotary wagon, 12,000 miles. Like brand new. Automatic, radio, heater. \$1,550. After 6 P.M. 474-3889.

CAPRI, 1972, V-4, automatic, sun roof, decor group, AM-FM stereo, tape player, excellent condition. \$1,450. 875-3462.

CAPRI, 1973, V-4, air, radio, radar, snow tires, very good condition. \$2050. Bloomfield. 354-8879.

DATSUN, 1968, 510, 4 door, 4 speed, \$100. Clutch slips. 422-0045.

MAZDA 1973 RX-3, rustproofed, automatic transmission, 18 MPG city, 21 MPG highway. \$2000. 352-3147.

CORVETTE 1965 coupe. 525-3389.

826 Auto Parts & Service

USED TIRES ON WHEELS, 80 and up. Starters, alternators, batteries, 80 exchange. 474-6739.

COATS 10-10 Tire changer, 3 hydraulic bumper jacks, Valve grinding equipment. Hunter wheel balancing equipment and misc. Ask for Frank. 421-3300.

NEW FIBERGLAS whitetail tires, never used. Must liquidate our stock. Four 875 x 14, thirteen 775 x 15, one 875 x 16. \$28.99 each - cash only. Call 646-7277 or 646-3688.

TWO front fender and one truck lid, 1968 Javelin. GA 1-1374.

FOUR MAG wheels from 1957 Ford, 315 each. Call after 5 P.M. 351-1987.

1960 Chevy 11.55 body. Set up for V-8, good interior, bucket seats, air shocks, \$280 firm. 728-7400.

CAR WAXING, careful and complete work all done by hand, experienced, generally \$10. 681-1600.

820 Autos Wanted

WE BUY USED CARS. ALL MAKES & MODELS. ALSO TRUCKS. OPEN SATURDAYS.

Bill Brown
USED CARS
35000 Plymouth Rd.
Livonia, Michigan
427-9700

824 Sports and Imported Cars

MG-BT, 1968, 1600, AM - FM, chrome wires, \$1000. 688-5784 or 688-5881.

MG-BT, 1968, green convertible, one owner, immaculate, wires, radio, AM, tonneau. \$1500. After 6 P.M. 642-7817.

VOLKSWAGEN 1973 convertible, 26,500 miles. Like brand new. Blue with black vinyl top, \$3195 or best offer. 646-2324.

MAZDA 1973, RX-3, rotary wagon, 12,000 miles. Like brand new. Automatic, radio, heater. \$1,550. After 6 P.M. 474-3889.

CAPRI, 1972, V-4, automatic, sun roof, decor group, AM-FM stereo, tape player, excellent condition. \$1,450. 875-3462.

CAPRI, 1973, V-4, air, radio, radar, snow tires, very good condition. \$2050. Bloomfield. 354-8879.

DATSUN, 1968, 510, 4 door, 4 speed, \$100. Clutch slips. 422-0045.

MAZDA 1973 RX-3, rustproofed, automatic transmission, 18 MPG city, 21 MPG highway. \$2000. 352-3147.

CORVETTE 1965 coupe. 525-3389.

820 Autos Wanted

WE WELCOME YOU WITH OPEN WALLET. Because we sell so many, we need good used cars of all kinds. We pay CASH and need cars NOW.

Bob Saks

478-0500 Farmington

WE BUY USED CARS

ALL MAKES & MODELS. ALSO TRUCKS. OPEN SATURDAYS.

Bill Brown

USED CARS
35000 Plymouth Rd.
Livonia, Michigan
427-9700

WE ARE BUYING NOW

ALL MAKES & MODELS. INCLUDING SPORTS & PERFORMANCE CARS.

ONE MINUTE FREE APPRAISAL

BOB SELLERS PONTIAC
25250 Grand River KE5-7800

We will buy any clean used car, van or truck and pay top dollar for the right vehicle.

LaRICHE

Chevrolet
40675 Plymouth Rd. Ply.
453-4600

Always Bigger Cash. Sharp Late Model Cars. NEEDED NOW.

FOR OUT OF STATE MARKET. Mansfield Auto Sales.

1104 Baldwin Pontiac
FE 5-9000

821 Junk Cars Wanted

HIGH\$HIGH\$ WANTED

\$25 - \$50 ON ALL Cars

Must Have Title
CITY AUTO RECOVERY
40111 Schoolcraft
453-3411 261-9120 PLYMOUTH

822 Trucks for sale

FORD pick up, 1970, new camper cap, extras gas tank. Many extras. Excellent condition. 261-1130.

CHEVY 1969, 1 ton pick-up, steel rack, good tires, excellent drive, radio. \$150. 477-4086.

'74 RANCHERO 500

Only 13,000 actual speed miles. Radio, heater, automatic transmission. 31 V-4, power steering, extra clean. Asking \$3,495.

BOB SELLERS PONTIAC
LOW OVERHEAD EQUALS
LOW PRICES
25250 Grand River 532-8720

DODGE 1974 custom Van. Customized. Radials, side pipes, mag. stereo 8-track, swirl buckets, carpeting, icebox, portholes, etc. After 5 P.M. 644-6717.

FORD 1974 one (1) ton, 9 ft. stake, 8,000 miles, like new. \$2,900. 576-4775.

1974 DATSUN L1 Hustler

truck, custom interior, bucket seats, console, carpeting, AM-FM stereo, mag wheels, wide tires and much more. Super sharp!

GOLLING DATSUN

2005 W. 14 Mile 576-4400

824 Sports and Imported Cars

MG-BT, 1968, 1600, AM - FM, chrome wires, \$1000. 688-5784 or 688-5881.

MG-BT, 1968, green convertible, one owner, immaculate, wires, radio, AM, tonneau. \$1500. After 6 P.M. 642-7817.

VOLKSWAGEN 1973 convertible, 26,500 miles. Like brand new. Blue with black vinyl top, \$3195 or best offer. 646-2324.

MAZDA 1973, RX-3, rotary wagon, 12,000 miles. Like brand new. Automatic, radio, heater. \$1,550. After 6 P.M. 474-3889.

CAPRI, 1972, V-4, automatic, sun roof, decor group, AM-FM stereo, tape player, excellent condition. \$1,450. 875-3462.

CAPRI, 1973, V-4, air, radio, radar, snow tires, very good condition. \$2050. Bloomfield. 354-8879.

DATSUN, 1968, 510, 4 door, 4 speed, \$100. Clutch slips. 422-0045.

MAZDA 1973 RX-3, rustproofed, automatic transmission, 18 MPG city, 21 MPG highway. \$2000. 352-3147.

CORVETTE 1965 coupe. 525-3389.

820 Autos Wanted

WE WELCOME YOU WITH OPEN WALLET. Because we sell so many, we need good used cars of all kinds. We pay CASH and need cars NOW.

Bob Saks

478-0500 Farmington

WE BUY USED CARS

ALL MAKES & MODELS. ALSO TRUCKS. OPEN SATURDAYS.

Bill Brown

USED CARS
35000 Plymouth Rd.
Livonia, Michigan
427-9700

WE ARE BUYING NOW

ALL MAKES & MODELS. INCLUDING SPORTS & PERFORMANCE CARS.

ONE MINUTE FREE APPRAISAL

BOB SELLERS PONTIAC
25250 Grand River KE5-7800

We will buy any clean used car, van or truck and pay top dollar for the right vehicle.

LaRICHE

Chevrolet
40675 Plymouth Rd. Ply.
453-4600

Always Bigger Cash. Sharp Late Model Cars. NEEDED NOW.

FOR OUT OF STATE MARKET. Mansfield Auto Sales.

1104 Baldwin Pontiac
FE 5-9000

821 Junk Cars Wanted

HIGH\$HIGH\$ WANTED

\$25 - \$50 ON ALL Cars

Must Have Title
CITY AUTO RECOVERY
40111 Schoolcraft
453-3411 261-9120 PLYMOUTH

822 Trucks for sale

FORD pick up, 1970, new camper cap, extras gas tank. Many extras. Excellent condition. 261-1130.

CHEVY 1969, 1 ton pick-up, steel rack, good tires, excellent drive, radio. \$150. 477-4086.

'74 RANCHERO 500

Only 13,000 actual speed miles. Radio, heater, automatic transmission. 31 V-4, power steering, extra clean. Asking \$3,495.

BOB SELLERS PONTIAC
LOW OVERHEAD EQUALS
LOW PRICES
25250 Grand River 532-8720

DODGE 1974 custom Van. Customized. Radials, side pipes, mag. stereo 8-track, swirl buckets, carpeting, icebox, portholes, etc. After 5 P.M. 644-6717.

FORD 1974 one (1) ton, 9 ft. stake, 8,000 miles, like new. \$2,900. 576-4775.

1974 DATSUN L1 Hustler

truck, custom interior, bucket seats, console, carpeting, AM-FM stereo, mag wheels, wide tires and much more. Super sharp!

GOLLING DATSUN

2005 W. 14 Mile 576-4400

824 Sports and Imported Cars

Maintenance pays

Air, tread gauges can save money

Last year there were 45,534 traffic fatalities. Some of these accidents were caused by worn out or damaged tires. Tires that are bald, improperly balanced, under- or over-inflated are potential hazards. And at the least, they can be the source of delay and inconvenience.

Not only that, improperly cared for tires can cost you money. The Better Business Bureau suggests that a few minutes spent each month caring for your tires will be time well-spent.

The correct pressure for tires should be listed in the owner's manual. At this pressure, tires will carry the specified weight and provide maximum traction when turning corners. This pressure will provide maximum resistance to damage from potholes or rocks, and the tires will run cooler than at lower or higher pressures.

UNDERINFLATED TIRES flex more so they tend to run hot. They also cut down gas mileage. Tires with too much or too little pressure give the car less traction and can cause loss of control.

Check tires once a month, before a long trip and always when tires are cool. Use a pocket tire pressure gauge. They're more accurate than the air tower gauges at gas stations. According to the National Bureau of Standards, approximately three out of five air tower gauges are wrong by two pounds or more. (You can obtain a tire gauge, tread depth gauge, four valve caps and a tire manual, offered through the Tire Industry Safety Council, by sending \$2, check or money order, to Tire Safety, Box 726, New York, N.Y. 10010).

The tread of tires also gives a clue to proper tire inflation. An underinflated tire will wear more at the outer edges of the tread. Over-inflation will cause more wear at the center of the tread.

A feathered edge on the tread design indicates the tires may be out of alignment. Alignment is the angle of the wheel in relation to the direction of travel (like the angle of your feet in relation to the direction you walk).

WHEN YOU NOTICE uneven or excessive wear on a tire, take the car in for inspection. It probably needs service. The problem could be misalignment or poorly adjusted brakes, out-of-balance tires or some other situation that needs attention.

Keep an eye on the tread depth of tires. Watch for the built-in wear indicator which appears as smooth narrow bands across the face of the tire when tread depth gets down to 1/16 of an inch. Beyond this point, it's dangerous to continue driving on the tire, particularly on wet pavement. And in many states, where cars are periodically inspected, you will get a "rejected" sticker.

Check the owner's manual to determine your car's maximum safe load. The Better Business Bureau cautions that overloading your car can damage not only tires, but springs and shock absorbers as well, and it can make your car harder to control.

Brakes designed to warn driver

Worn-out brakes show up in 40 per cent of auto accidents involving a car malfunction caused by owner maintenance neglect, according to a recent study by Indiana University.

Engineers at Ford Customer Service Division explain that when you step on the brake pedal, you push brake fluid through tubes and hoses to the brakes at each wheel. The fluid pushes pistons which force the brake linings against a drum (or disc) attached to the wheel, retarding its rotation.

When service is needed, your brake pedal can tell you—if you know what to look for. The Ford service experts offer the following tips.

Short Pedal Travel—The surfaces of the linings and drums (or discs) may be riding too close to each other. Your emergency brake may be adjusted too tightly or the self-adjusting mechanism in one of your brakes may be malfunctioning.

Excessive Pedal Travel (or spongy pedal)—Fluid for the brake system is stored in a master cylinder in the engine compartment. An inadequate fluid level can allow air to get into the brake system, causing the brake pedal to travel

excessively (or feel spongy) and the brakes to operate inefficiently. Have a service technician check for external leaks, add brake fluid and bleed the air out of the system.

Excessive pedal travel also can result if the linings of either the front or rear brakes are worn or are riding too far from the drum (or disc).

Hard-to-push Pedal—A pedal that feels firm but gives little braking power when pressed usually indicates that your foot pressure is not being transmitted to the brakes. A binding pedal linkage, kinks or obstructions in the hydraulic hoses, a faulty power brake unit or low engine vacuum could be the problem.

Pulsating Pedal—If brake drums (rotors on disc brakes) are out of round, the linings—attempting to meet the uneven surface—can jiggle, transmitting a pulsating feeling through the pedal to your foot. Have the drums (rotors) inspected and replaced if necessary.

Pedal Goes to the Floor—The brake system has no fluid, the master cylinder has an internal leak or the pedal linkage is disconnected. Have the car towed to a service garage.

878 Plymouth
FURY 1972, 4 door, all power, air, FM radio, speed control, 25,000 miles. \$1,850. 427-0130
PLYMOUTH, 1974, Valiant, 4 door, 6 cylinder, automatic, excellent condition. \$2,100. 532-2380
1971 DUSTER, 6 cylinder, automatic transmission, power steering, radial white-walls. One owner. \$1,495.

COLONY
CHRYSLER PLYMOUTH
111 Ann Arbor Road, Plymouth
453-2255

FORD Galaxie 500 1973, 301, automatic, power steering, brakes, 40,000 miles, excellent condition. Minor damage rear quarter panel. \$1,800 or best offer. 453-2380
SPORTS SUBURBAN, 1972, 9 passenger wagon, air, many extras, 33,000 miles, excellent condition. \$2,500. 532-6710
PLYMOUTH 1970 station wagon. New muffler and starter. Good transportation. \$250. or best offer. 447-5374

880 Pontiac
SAFARI, 1973, 9 passenger, air, rack, power steering, power brakes, extra tires. 31,800 miles. 522-4294
CATALINA 1971, low miles. AM-FM, air, adult owned, excellent condition. 483-4199

GRAND PRIX, 1974, stereo, tilt wheel, power windows, air, vinyl top, rally wheels, \$4,000. 453-3436
FIREBIRD, 1968, automatic, power steering, brakes, \$450. Eves. 425-3326

'73 FIREBIRD
Tangerine, white vinyl roof and interior. Air, automatic, AM-FM 8 track, radials and more. Double sharp! \$2,995.

ART MORAN PONTIAC
29300 Telegraph 353-9000

PONTIAC, 1974 Ventura hatchback, power steering - brakes, 350 V-8, AM-FM stereo. 543-5451

880 Pontiac
PONTIAC 1972, Grandville, loaded, make offer. 522-4342
'73 GRAND PRIX
Spotless spruce green, white vinyl roof. Very clean! Loaded, including stereo. Art Moran special, \$3,195.

ART MORAN PONTIAC
29300 Telegraph 353-9000

CATALINA 1970, Power steering, brakes, air, new tires. \$525. 649-3383
FIREBIRD 1974 Formula 400 - 4 speed, yellow, excellent condition, air, too many extras to list. \$3,995. 643-7763

1974 FIREBIRD
Formula 350, automatic transmission, power steering, power brakes, rally wheels, cherry red, low mileage. Our bargain asking price, only \$3,995

BOB SELLERS PONTIAC
LOW OVERHEAD EQUALS LOW PRICES
22520 Grand River 532-8720

GRAND PRIX, 1974, like new. Low mileage, extras. \$4,150. Call after 5 P.M. 522-0829
TEMPEST 1970, Power steering, brakes, low mileage. \$1,050. 477-0127

1972 LE MANS
2 door hardtop, automatic transmission, power steering, power brakes, factory air, bright red finish, white interior, white vinyl top. Low miles. See this one asking \$2,395

BOB SELLERS PONTIAC
LOW OVERHEAD EQUALS LOW PRICES
22520 Grand River 532-8720

1973 GRAND AM
Coupe, air conditioning, steel belted radial tires, Pontiac's top of the line mid-size personal car. Special suspension. See this one only \$3,395

BOB SELLERS PONTIAC
LOW OVERHEAD EQUALS LOW PRICES
22520 Grand River 532-8720

880 Pontiac
PONTIAC 1974 Lemans 4 door, blue - white, air conditioning, all power, like new, low mileage. \$3,700 or best offer. 626-8789
PONTIAC Grand Prix 1974, 2 door, loaded. Call 525-5252
CATALINA, 1968, 4 door sedan, power steering, brakes, good condition. Original owner. \$395. Troy. 524-9287

CATALINA, 1968, 4 door sedan, power steering, brakes, good condition. Original owner. \$395. Troy. 524-9287

1972 LUXURY LE MANS, 2 door hardtop, automatic, power, like new. Extra sharp, free 1 year warranty. See and drive for \$2,295. HINES PARK
LINCOLN MERCURY
ANN ARBOR RD. AT HAGGERTY
453-2424 425-2444

TRANS AM, 1974, loaded, excellent condition, low mileage. \$4,800. Call 425-3381

882 Thunderbird
T BIRD 1974, Fully equipped. Starfire Blue. Michelin tires. 11,000 miles. Excellent condition. \$5,400. After 5:30 PM: 455-4796

GOLD STARFIRE THUNDERBIRD 1974, full power, AM-FM stereo, leather interior, completely loaded. \$5,550. 422-8882
T-BIRD, 1974, like new, blue, loaded, 12,000 miles. \$5,250. KE 3-4880

T-BIRD 1972, full power, air, stereo, excellent condition. \$2,550. Call 533-0665

884 Volkswagen
RABBIT 1975, Deluxe model, 4,500 miles. AM-FM, rear defog, perfect condition. Call 3 PM - 9 PM. 335-2476

VW, 1970, AM-FM, no dents, excellent condition. \$950. 427-1819

AUTOS WANTED
TOP \$\$\$ PAID
Immediate Cash
All Makes & All Models
OPEN SATURDAY
TOM SULLIVAN
VOLKSWAGEN
25400 W. 8 Mile 353-6900

884 Volkswagen
'67 VW Sedan \$395
'69 VW Sedan \$395
'69 VW Sedan \$695
'69 Chev. 307 V-8, ps \$995
OPEN SATURDAY
TOM SULLIVAN
VOLKSWAGEN
25400 W. 8 Mile 353-6900

WANT A NEW CAR?
Why Not RE-NU!
At SCOTT'S AUTO RE-NU

We will restore the original luster and freshness to your Paint Work, Vinyl Top, Upholstery, Carpets, Trunks and Tires. The Engine Compartment will be degreased, completely cleaned and brightened. Also Wheel Wells painted. Come in and inspect our work at 24700 W. 7 Mile Rd. near Grand River. Our building is located on the premises of Dreisbach & Sons, Cadillac.

SUMMER SPECIAL
ONLY \$47.50
531-7939

884 Volkswagen
VW 1967, 2 door, very good condition. \$590. 328-8383. 721-2943
VW'S WANTED
HIGHEST PRICES PAID
OPEN SATURDAY
LIVONIA VOLKSWAGEN
34501 Plymouth Rd. 425-5487
Between Wayne & Farmington Rds.

20-'75 VOLKSWAGENS & SAABS
IN STOCK AT OLD PRICES

FANTASTIC SAVINGS!

LIVONIA VOLKSWAGEN
34501 PLYMOUTH RD., 425-5400
Between Wayne & Farmington Rd.

BET YOU DIDN'T KNOW

1. WE ARE RATED #1 IN SERVICE (BY PONTIAC MOTOR DIVISION) OF OUR 170 DEALERS FOR THE FULL YEAR OF 1974.
2. MY SALESMEN AVERAGE 10 YEARS SELLING AT THIS LOCATION...
3. TWO MEMBERS OF OUR SALES STAFF, AL BLUM AND DICK MARTIN, ARE PAST NATIONAL PRESIDENTS OF THE MASTER SALESMAN'S GUILD.
4. SEPTEMBER PRICES NOW! (NO NEED TO WAIT)

BOB SELLERS

THE LOW OVERHEAD PONTIAC DEALER
BOB SELLERS PONTIAC
22520 GRAND RIVER east of Telegraph KE 5-7800

See Us Last!

YES, See Us Last!

WE WANT YOU TO SEE EVERY OTHER CHRYSLER DEALER OF YOUR CHOICE AND RECEIVE HIS BEST OFFER BEFORE YOU GET OUR UNBELIEVABLE LOW PRICE AT COLONY NOW!

WE'RE CLOSER THAN YOU THINK!

Dom Marino's COLONY
CHRYSLER Plymouth
111 ANN ARBOR RD. (M-14 & LILLEY)
WEST OF NEWBURGH RD. PLYMOUTH
453-2255

Dom Marino's COLONY
CHRYSLER Plymouth
111 ANN ARBOR RD. (M-14 & LILLEY)
WEST OF NEWBURGH RD. PLYMOUTH
453-2255

BOB SAKS OLDSMOBILE

BONUS BUYS

- 75 OLDS 98 Power door locks, tinted glass, rear window defroster, radio. #1138 \$5,637
- NEW 75 DELTA 88 Turbo Hydraulic, Power Steering and Brakes, Radio, White Wall Tires. Stock #4048 \$4,048
- '74 COMPANY CARS DELTA 88 Turbo Hydraulic, Power Steering, Power Brakes, Radio, Air, Low Miles. Stock #48 \$3,990

BOB SAKS IS 1 OLDS DEALER
IN THE DETROIT AREA
In Initial Sales for March 1975
BRICKLIN NOW!

DEMO SALE
New '75 CUTLASS Turbo Hydraulic, Radio, Stock #1393 \$3,515

11 ACRES OF FACILITIES AT GRAND RIVER AND DRAKE
JUST 1 MILE WEST OF FARMINGTON

SERVICE OPEN AT 7:30 A.M.
AT SERVICE CENTER
DISTRIBUTORS FOR DAYTON TIRES

478-0500
OPEN MON. & TUES. 10-50

876 Oldsmobile
DELTA 88 1973 Royal 4 door hardtop. Radio, air, 20,000 miles. Excellent condition. \$3,100. 455-7637
OLDS 1967, station wagon, good condition. \$300. 532-2380
CUTLASS Supreme coupe 1972, automatic power steering, brakes, air, vinyl top, other extras. Good gas mileage. Nice condition inside & out. Pontiac area. After 6 PM. 332-2094
CUTLASS 1974, Supreme, \$3,995. 9,000 miles, burgundy, white vinyl top and interior. 60-40 seat, 6 way power, Cruise control, AM-FM, air, tilt wheel, doorlocks, many other extras. Call 851-2853
CUTLASS Supreme, 1974, 12,400 miles, AC, power steering, brakes, vinyl top, AM-FM, tape. \$3,875. 421-6490

878 Plymouth
VALIANT 1968 4-door, good condition. \$425. Call evenings and weekends. 652-2064
BARRACUDA, 1971, all power, vinyl roof, good condition, radio, bucket seats. One owner. \$1,150. 626-8949

878 Plymouth
STREAKER SPECIAL
Prices cut to the bare minimum
'69 Valiant, 6 cyl. auto \$495
'69 Plymouth 4 dr \$495
'67 Galaxie 500, exc. cond \$595
'69 Plymouth 4 dr \$395
'67 Cougar \$195

COLONY
CHRYSLER PLYMOUTH
111 Ann Arbor Road, Plymouth
453-2255

1971 PLYMOUTH
2 door hardtop, Roadrunner. 8 cylinder, 283, automatic transmission, stereo, radio and heater. One owner. \$1,495.

PAT MILLIKEN
FORD
9600 Telegraph
Between Plymouth & W. Chicago
255-5840

LAST CHANCE \$200 REBATE
ON ALL DUSTERS • VALIANTS
SCAMPS & WINDOW VANS

'74 & '75 DUSTERS From \$2795
'75 FURY From \$2995
'75 Chrysler CORDOBA ALL COLORS GOOD SELECTION

DAMERON
CHRYSLER PLYMOUTH
29301 Grand River at Middlebelt
476-7900 KE 1-8200

HAVE YOU BEEN LOOKING FOR THIS MAN?

ED "THE REV" ROGIN

HE'S WITH
ART MORAN PONTIAC
AT TELEGRAPH & 12 MILE
SEE ED
FOR A NEW OR USED CAR
ED'S PERSONALIZED SERVICE & SPECIAL
SELLING STYLE GUARANTEE SATISFACTION

ART MORAN PONTIAC
29300 TELEGRAPH NR. 12 MILE
OPEN MON. & THURS. TO 9 353 9000

878 Plymouth
PLYMOUTH Fury III custom 1968, excellent condition. After 5 P.M. 531-2989
DUSTER 1973, automatic, power steering, 23,000 miles, excellent condition. 557-8746
PLYMOUTH, 1970, Sport Suburban station wagon, 9 passenger, air, \$1,100 or best offer. 645-2397. 532-8023

1975 AMC HORNET 4 door

Factory air conditioning, 6 cylinder, automatic transmission, power steering, many more extras!

\$3795

FIESTA AMC JEEP

1205 Ann Arbor Road • Plymouth • 453-3600

1974 MARK IV
Maize yellow, white leather interior, white vinyl roof, full power, air AM/FM stereo cruise control. See this Florida car. \$2,095

1974 VEGA GT
Bronze Beauty, 4-speed transmission, AM/FM radio, only 7,000 miles, looks like it just came off the showroom floor, only \$2,095

1972 PINTO RUNABOUT
One owner, automatic transmission, special decor package, vinyl roof, radio. This week's special \$1,795

1973 COUGAR XRT
Air conditioning, power steering, power brakes, AM/FM stereo, automatic, green metallic, 1/4 vinyl roof, full price \$2,995

1973 MAVERICK
4 door, automatic, power steering, power brakes, special deluxe interior, bucket seats, vinyl roof, like new inside and out full drive \$1,995

1972 THUNDERBIRD
White, black top, black bucket seats, air conditioning, power windows, michelin radial tires, like new, full price \$2,895

MULLIGAN'S
OF GRAND RIVER
20201 Grand River
Near Evergreen KE 2-4004

SAVE \$200.00

THE AVERAGE DRIVER CAN SAVE OVER \$200.00 PER YEAR BY DRIVING ONE OF THESE FIRST RATE USED CARS. LET US SHOW YOU HOW —

COME ON IN!

1969 VW BEETLE
Nice, ready for you \$1,195

1974 SUPER BEETLE
Save hundreds over price of 1975 \$2,795

1973 SUPER BEETLE
Super Bug, super shape \$2,195

1971 TRIUMPH SPITFIRE
Only 45,000 miles \$2,195

1972 MGB CONVERTIBLE
Only 25,000 miles \$2,595

1972 VW
SUPER BEETLE Sunroof, meticulously cared for \$1,795

OPEN MON-THURS EVENINGS
ALL DAY SATURDAY
LIVONIA VOLKSWAGEN
34501 PLYMOUTH RD., LIVONIA 425-5487

"THIS NEW VW...WILL SURELY SET STANDARDS FOR OTHERS TO MEET OVER THE NEXT FEW YEARS."

Schrocco. A hot wind from the Sahara. Schrocco. A hot new car from Volkswagen. Here's what Road & Track has to say about it. "The Schrocco is a modern, sophisticated car... a car that appears to be perfectly suited for our time. Lively acceleration with remarkable fuel economy... crisp handling... The steering is light... cornering power is well into the sports-car range, too... A very good ride... There is no waste, not an ounce of fat on it; and yet it's exciting to look at, delightful to drive and technically fascinating."

ROAD & TRACK MAGAZINE FEB. 1975

SCIROCCO
THE HOT ONE

(38 mpg on highway from '75 Model
Federal EPA Report; 24 in the city)

TOM SULLIVAN
VOLKSWAGEN
OPEN SATURDAYS
25400 W. 8 MILE 353-6900

GREENFIELD AMERICAN

THE AMERICAN MOTORS KING SAYS: "I don't care where you've been or what you've been offered on any car — don't sign any order with any dealer until you see our deal!"

13600 GREENFIELD AT SCHOOLCRAFT 837-2200

2 LOCATIONS 20255 GRAND RIVER WEST OF EVERGREEN 358-1500

BUY DIRECT AND SAVE

WORLD'S LARGEST AMERICAN MOTORS DEALER

We're working harder than ever to save you money!

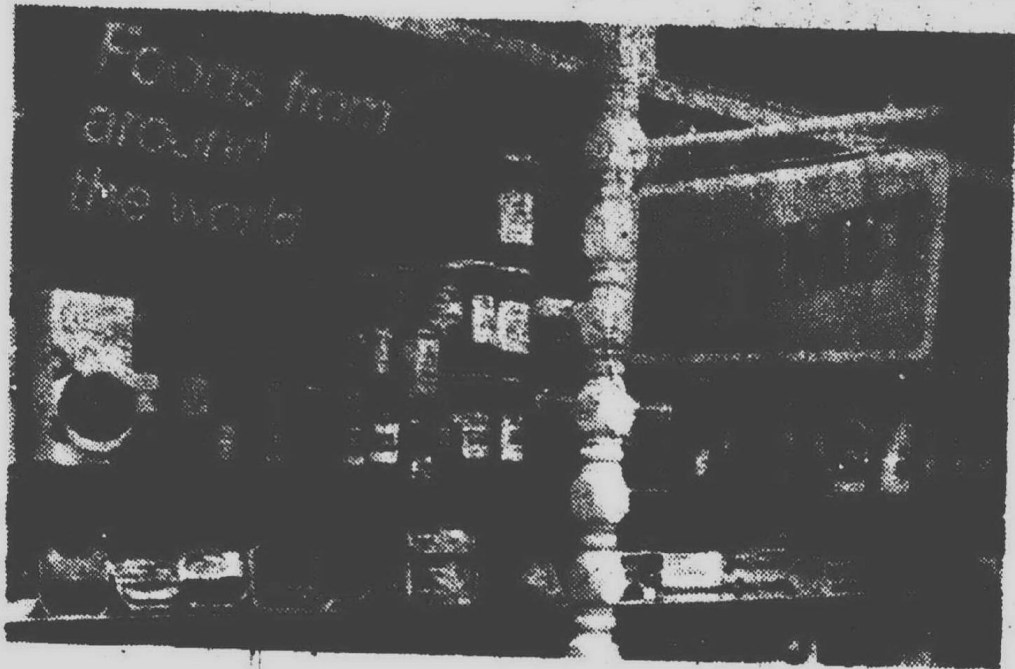

Gourmet Foods Department

Fancy soups, special sauces, escargot, caviar from Iran, smoked octopus, French pates, pilafs, imported crackers, anchovy paste. If you have an appetite for gourmet foods, we have a whole department just for you. Wrigley's brand new Gourmet Foods Department.



Wines

All New Wine Dept.

While shopping through our store you will surely be stopped by our new Wine Department. Take a few moments and look at the fine selection of premium California Wines. Imported Lambrusco, and fine German Wines. There is a wine to suit the needs of everyone's taste and everyone's pocket book. Every dinner meal just can't be complete without a glass of wine, and you'll find your favorite and many others in our all new Wine Department at our Ann Arbor Road & Haggerty Store.

AND DON'T PASS UP OUR COLD BEER SECTION

Ann Arbor Rd. & Haggerty in Plymouth

PRICES ALSO EFFECTIVE AT OUR
SHELDON ROAD & ANN ARBOR ROAD STORE
SALE STARTS TUESDAY, JUNE 24TH. Prices effective at the stores listed above thru Sunday, June 29th.

GRADE 'A' FRESH

Whole Fryers

49¢
lb.

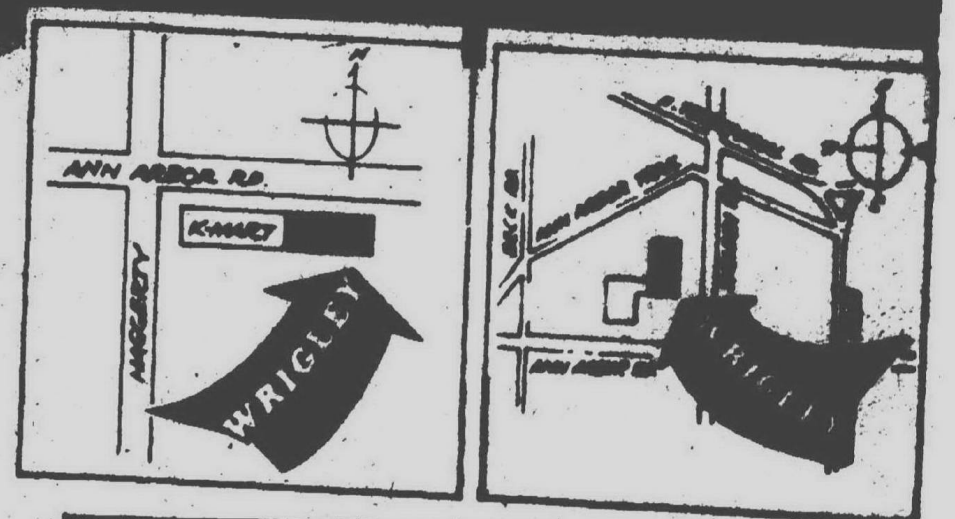

2 CONVENIENTLY LOCATED STORES IN PLYMOUTH TO SERVE YOU

SAVE **20¢**

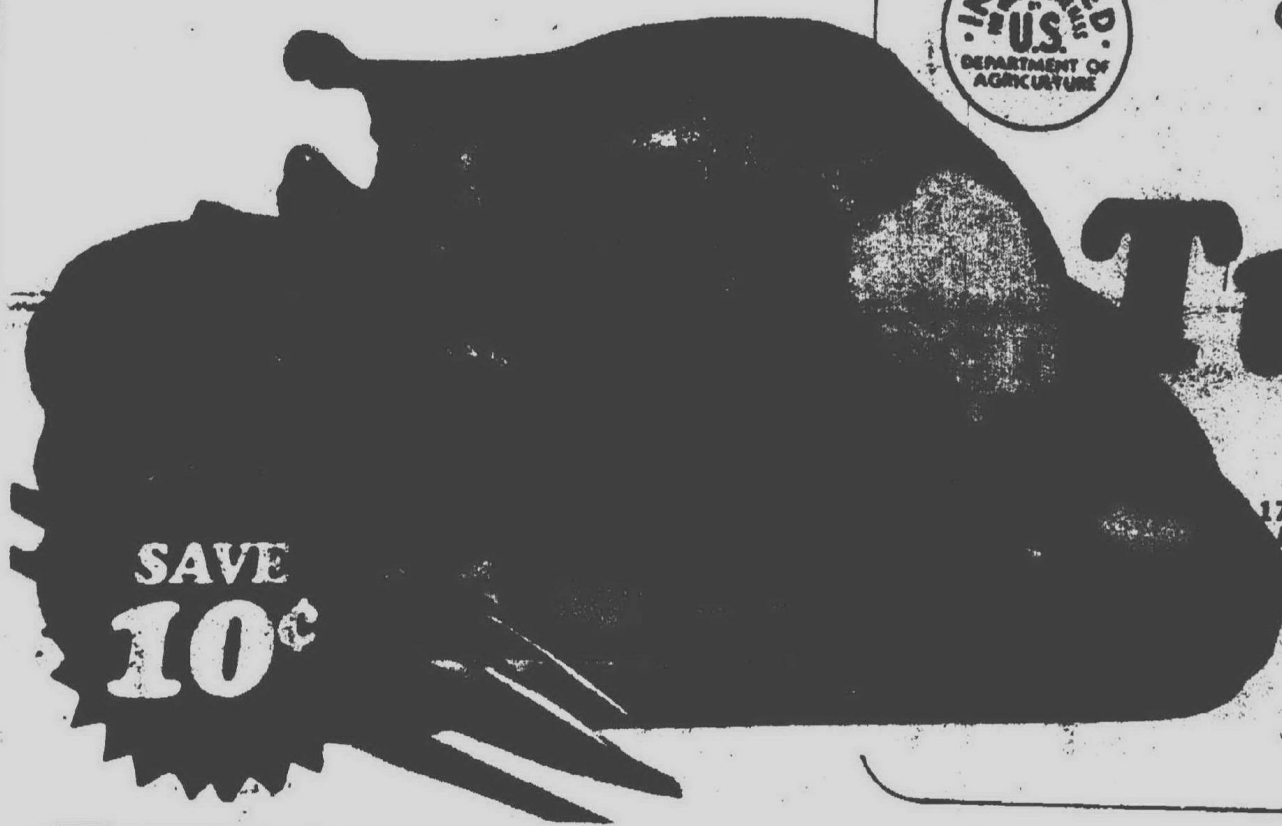

SAVE **10¢**



GOVERNMENT INSPECTED

YOUNG Turkeys

17-LBS. & UP

48¢
lb.

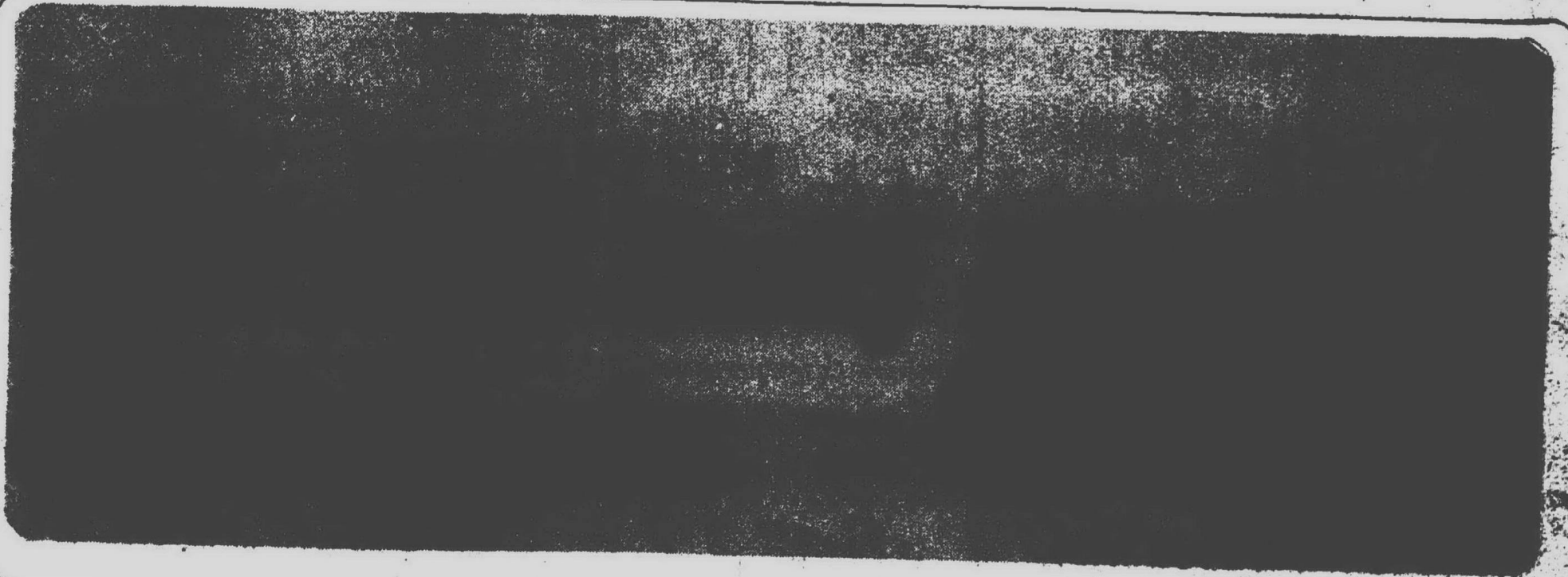

SAVE **35¢**

Visit our in-store Deli at
Sheldon Road & Ann Arbor Road



**We're working harder
than ever to save
you money!**

Norbest
Tender-Timed
Basted
Young
Turkey

GRADE A TENDER-TIMED

**SMALL
Turkeys**

7 to 9
POUND
AVERAGE

69¢

IDEAL
FOR
THE
ROTISSERIE

lb.



GOVT. INSPECTED GRADE A FRYING

**Chicken
Legs**

QUARTERS
WITH BACKS
ATTACHED

68¢



GOVT. INSPECTED GRADE A FRYING

**Chicken
Breasts**

QUARTERS
WITH BACKS
ATTACHED

78¢

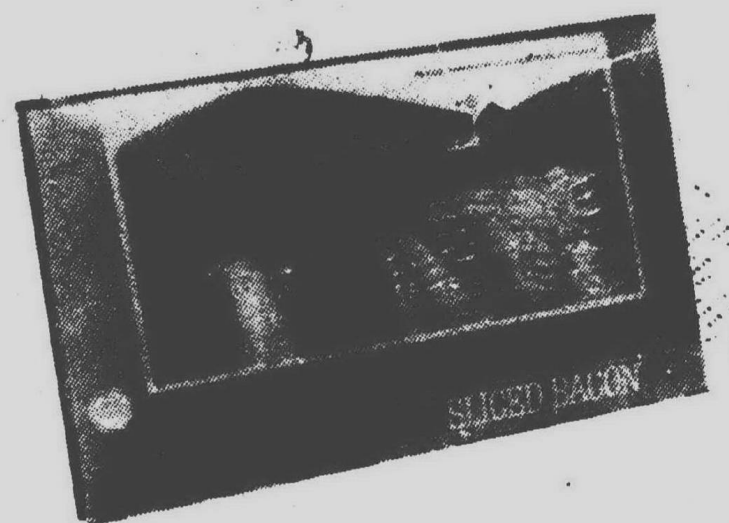

FINE QUALITY MEADOWDALE

**Hickory Smoked
Sliced Bacon**

ONE POUND
PACKAGE

\$1.38

SAVE
27¢



HYGRADE ALL MEAT HOT DOGS OR

**ALL
Beef Franks**

1-LB.
PKG.

98¢

SAVE
10¢



HYGRADE ALL MEAT SLICED

Bologna

1-LB.
PKG.

\$1.09

SAVE
20¢

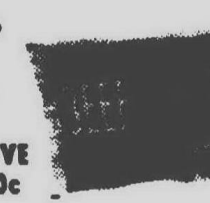

HERRUD ALL BEEF FRANKS

Beefeaters

1-LB.
PKG.

\$1.08

SAVE
20¢



FANCY ATLANTIC OCEAN FILLETS

Whiting

1-LB.
PKG.

69¢

SAVE
20¢



SINGLETON FANCY BREADED ROUND

Shrimp

20-OZ.
PKG.

\$2.49

SAVE
50¢

Save 12¢

June is
DAIRY
month

**Salad
Oil**

16-OZ.
BTL.

69¢

Save 25¢

June is
DAIRY
month

DAIRY FRESH
**CAMELOT QUALITY
Half & Half**

QUART
CTN.

44¢

Save 10¢

• SQUEEZER PLEASER
ORANGE
• PURPLE FEET
GRAPE
• GROOVY GROUP
FRUIT PUNCH
• PUCKER UP
LEMON



**SAVE
24¢**

CAMELOT QUALITY
**Salad
Oil**

16-OZ.
BTL.

69¢



**SAVE
8¢**

NATIONALLY FAMOUS CREAMY
**Hellmann's
Mayonnaise**

32-OZ.
JAR

\$1.17



**EVERYDAY
LOW
PRICE**

MEADOWDALE WHOLE OR
**Sliced
Potatoes**

15-OZ.
CAN

19¢



**SAVE
70¢**

BEEF & SHRIMP, LIVER & FISH
**Tabby Treat
Cat Food**

4.5-OZ.
CANS

7 \$1.00



**SAVE
30¢**

GREAT NORTHERN
**Randall
Beans**

1-LB.
GLASS
JAR

359¢



**SAVE
47¢**

MEADOWDALE PINK OR LEMON LIQUID
**Dish
Detergent**

20-OZ.
BOTTLES

3 \$1.00

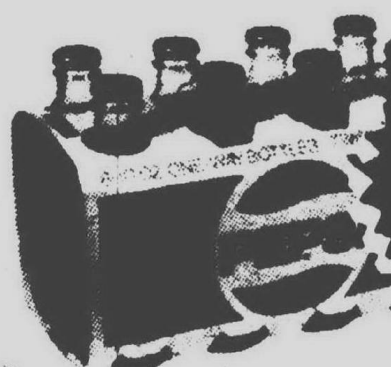

**SAVE
34¢**

JOIN THE PEPSI GENERATION
**Diet
Pepsi Cola**

8 \$1.25

REGULAR PEPSI... \$1.35



**SAVE
16¢**

FRESH CRISP POTATO CHIPS
**Frito Lay
Chips**

16-OZ.
BAG

63¢



**SAVE
22¢**

SPECIAL LABEL 15¢ OFF FINAL TOUCH
**Fabric
Softener**

22-OZ.
BOTTLE

66¢



**NEW
ITEM!**

OVERNITE DISPOSABLE
**Kimbies
Diapers**

19-CT.
BOX

89¢



**SAVE
13¢**

WHITE OR ASSORTED FACIAL
**Kleenex
Tissues**

30-CT.
BOX

39¢



**SAVE
13¢**

JUMBO ASSORTED
**Bounty
Towels**

126-CT.
DOUBLE
ROLL

44¢

Wrigley

PRICES EFFECTIVE
Thru
SUNDAY
JUNE 24, 1975
We reserve the right
to limit quantities.



BUTCHER BLOCK QUALITY
**Fresh Sliced
Beef Liver**
69¢
lb. SAVE 10c lb.

BUTCHER BLOCK QUALITY BEEF ROUND
**Boneless
Beef Roast**
\$1.78
lb. SAVE 20c lb.

BUTCHER BLOCK QUALITY FRESH
**Boneless
Beef Brisket**
\$1.18
WHOLE lb. SAVE 20c lb.

BUTCHER BLOCK QUALITY BEEF ROUND
**Boneless
TOP
ROUND Steak**
\$1.99
lb. SAVE 30c lb.



BUTCHER BLOCK QUALITY BEEF ROUND
**Beef Round
STEAK**
\$1.68
lb. SAVE 30¢ LB.

BUTCHER BLOCK QUALITY BEEF CHUCK
BEEF SHOULDER
**Boneless Beef
STEAK** **\$1.58**
lb. SAVE 20¢ LB.

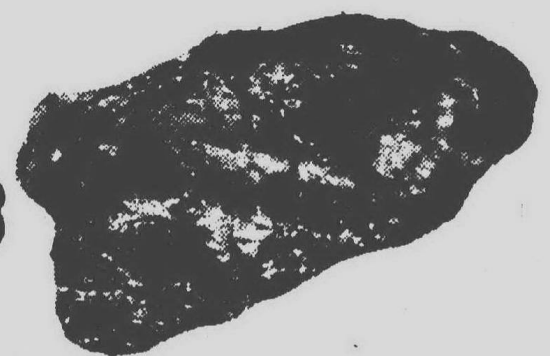

Save 22¢

Save 3¢

Save 16¢

FAMOUS QUALITY
CAMPBELLS

**Pork &
Beans**
22¢
16-OZ.
CAN

CAMELOT QUALITY
**Bread
Dough**
79¢
4-LOAF
PACKAGE IN FROZEN DEPT. SAVE 20c

BORDEN INDIVIDUALLY WRAP
**American
Cheese**
77¢
12-OZ.
PKG. IN DAIRY DEPT. SAVE 22c

**REDEEM YOUR
FOOD STAMPS
AT WRIGLEY**



DELICIOUS
**Silver Floss
Sauerkraut**
28¢
17-OZ.
CAN

MEADOWDALE FRESH
**Frozen
Lemonade**
15¢
16-OZ.
CAN IN FROZEN DEPT.



...fresh from Green Market Street



**SALAD
FIXIN'S
SALE**

A REAL SALAD FAVORITE

Leaf LETTUCE
28¢
POUND

RED RIPE
Cherry Tomatoes **44¢**
PINT

CAMELOT QUALITY FRESH
**Giant
White Bread**
2 **88¢**
24-OZ.
LOAVES SAVE 11c ON 2

ALL REGULAR & DELUXE FLAVORS
**Camelot
Ice Cream**
89¢
HALF
GALLON
CTN. SAVE UP TO 46c

ANCHOR HOOKING
HERITAGE HILL
**Ice
Tea
Glasses**
6 **\$1.00**
14-OZ.
SIZE
ANCHOR HOOKING
HERITAGE HILL GLASS
Pitcher... **99¢**

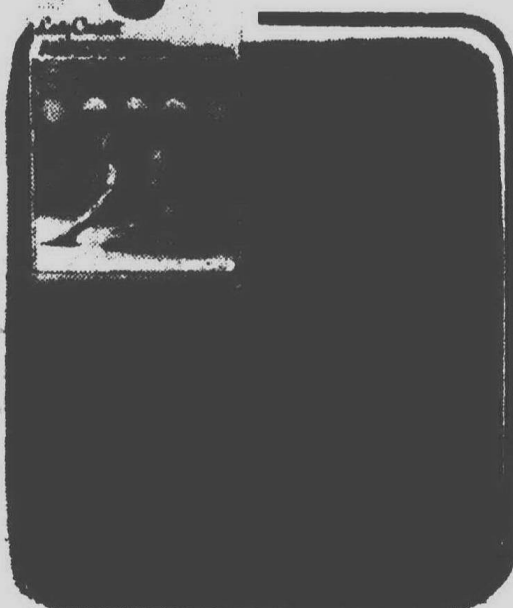

HOMEGROWN
**Turnips or
Beets**
28¢
BUNCH

POPEYE'S FAVORITE
**Homegrown
Spinach**
28¢
LB.

SWEET CALIFORNIA
**Red
Onions**
28¢
LB.

CALIFORNIA FRESH
**Valencia
Oranges**
49¢
LB. BAG

**We're working harder than
ever to save you money!**

Wrigley

WRIGLEY BRINGS YOU

Sweet savings on Sugar

PIONEER OR BIG CHIEF

Sugar
5 LB. BAG 79¢

**SAVE
40¢**

WITH
COUPON
AND \$5.00
PURCHASE

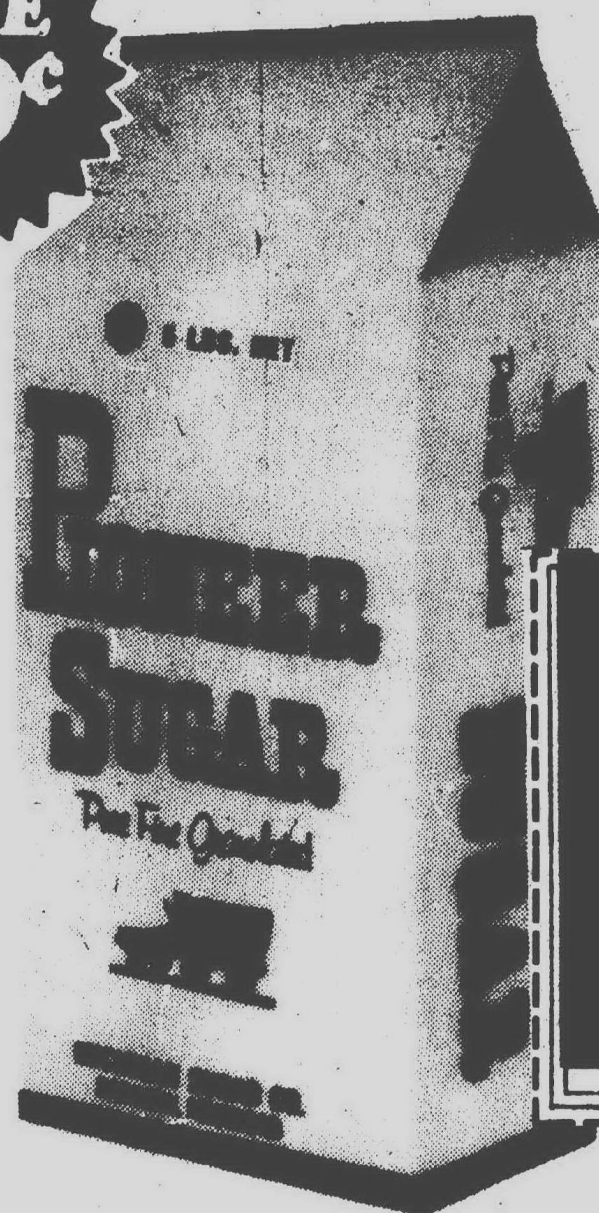

SALE STARTS TUESDAY,
JUNE 24TH. Prices effective
thru Sunday, June 29th.

We reserve the right
to limit quantities.



Save UP TO 40¢

ALL REGULAR AND DELUXE FLAVORS

CAMELOT

Ice Cream

½-GAL.
CTN.

89¢



REFRESHING

**REGULAR OR
DIET 7-UP**

8

16-OZ.
NO RETURN
BTLS.

\$1.59

SAVE 30¢

LIGHT CHUNK TUNA

**BREASTO'
CHICKEN**

6½-OZ.
CAN

42¢

Save 20¢

FIT FOR A KING

SOFT IMPERIAL

Margarine

1-LB.
BOWL

49¢



Save 10¢

MEADOWDALE FRESH
**LOW FAT
MILK**

GALLON
PLASTIC
JUG

95¢

SAVE
12¢

CAMELOT FRESH HOT DOG OR

**HAMBURGER
BUNS**

8-CT.
PKG.

29¢

SAVE
16¢

Save 3¢

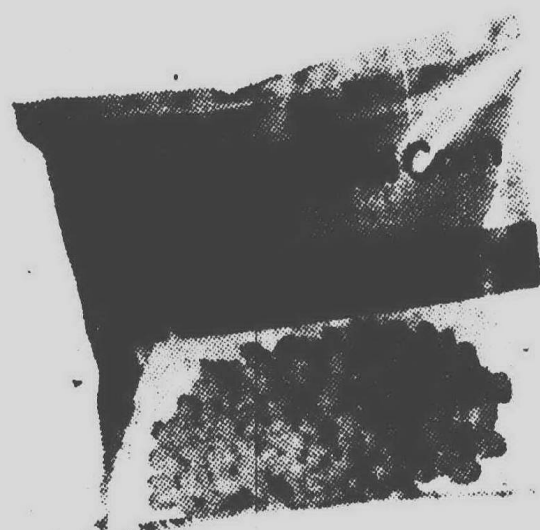
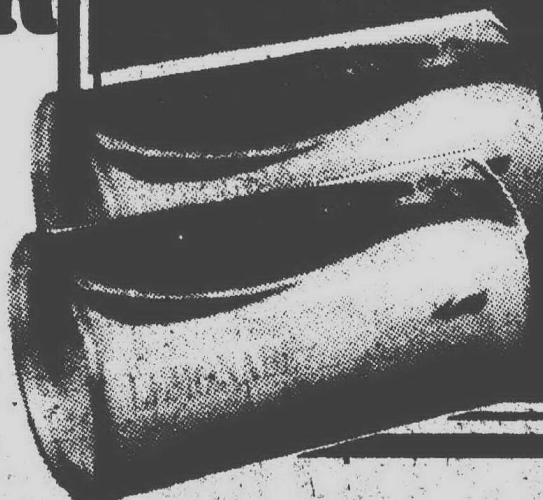

CAMELOT

FROZEN

Cut Corn

SAVE 65¢ ON 5

5

10-OZ.
POLY
BAGS

\$1.00

MEIJER 1-STOP SHOPPING GUIDE

BUY! SWAP! SELL!

FLEA MARKET

IN THE **MEIJER** thrifty acres

FREE!

PARKING LOT!

NO DEALERS, FOOD OR NEW MERCHANDISE ALLOWED!

EVERY SATURDAY 9:00 a.m. TO 6:00 p.m.

SATURDAY

NO CHARGE — BUT SELLERS MUST PRE-REGISTER...

MICH. STATE SALES TAX REQUIRED ON GOODS SOLD

There are 56 spaces in our designated "FLEA MARKET" area, and it's first come, first served. You must pre-register...it's easy, just stop in before Saturday at the Meijer Courtesy Desk and fill out a simple form with your name and address...that's all...your space will be reserved for you at this coming Saturday's market. See you there!

Why Pay More!

MEN'S SPORT SOCKS

An eye appealing group of tennis and sport socks. One size fits 10-13.

2 PAIR \$1

Men's Dept.

SPECIAL PURCHASE WHILE QUANTITIES LAST!

Assorted fabrics and styles in prints and solids. Sizes S-M-L. A tremendous value!

Ladies' Dept.

\$1

While a million of 800 yards last!

POLYESTER RUGS

Non-slip, stain resistant, easy to clean. Available in many colors and patterns. A tremendous value!

\$1



Auto Supply Dept.

Why Pay More!

2 FOR \$1



By Gerber. Sizes S-M-L-XL. 3 pair per package.

Infants Dept.

OUR REG. 53¢ EA.

3 PAIR \$1

FUJICOLOR F-11 COLOR PRINT FILM

135 36 (100ASA) film. Produces finer grain than other 135 36 films. (In development of 135 36 film.)

\$1

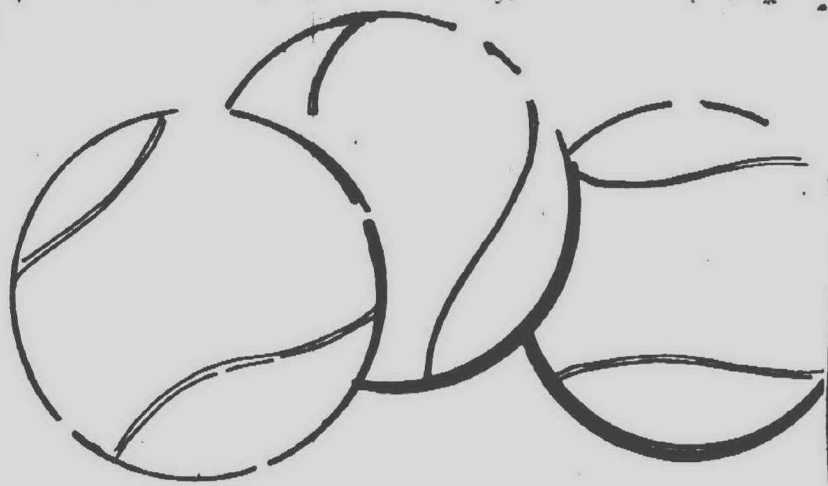

SPORTING GOODS DEPT.

OUR REG. \$1.48

BAG OF 3 \$1

G.E. WHITE SILICONE CAULK & SEAL

OR CLEAR SILICONE GLUE & SEAL

Won't crack, peel, or shrink. Seals in minutes. White only.

OUR REG. \$1.87

YOUR CHOICE \$1

Hardware Dept.

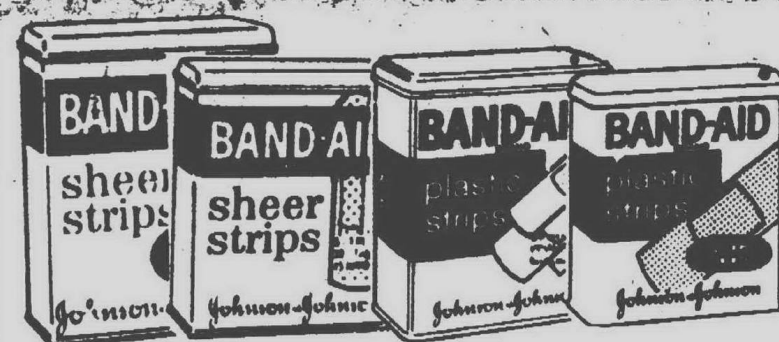

Choice of 50 count package or all wide 30 count package.

Health & Beauty Aids Dept.

2 FOR \$1

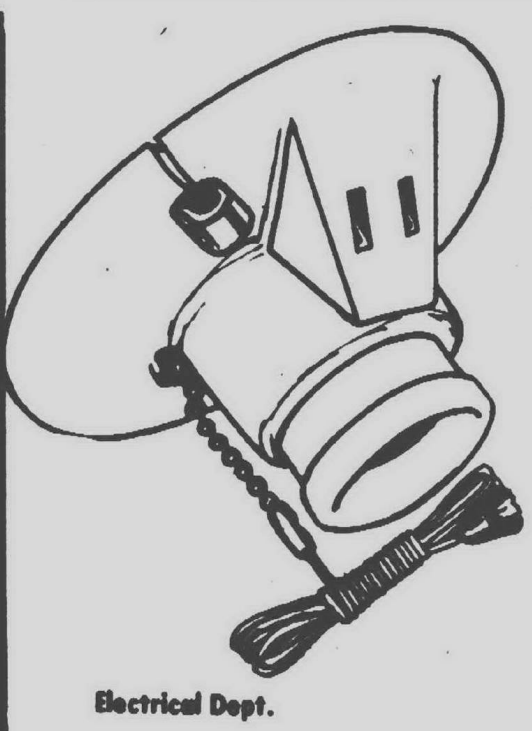
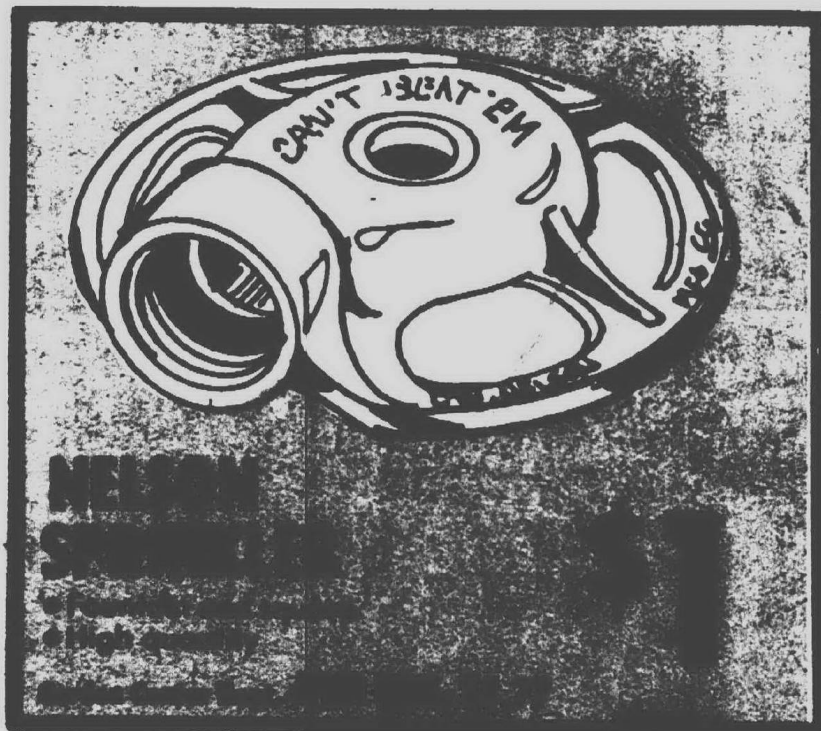

#9726C
OUR REG. \$1.99

\$1

Electrical Dept.

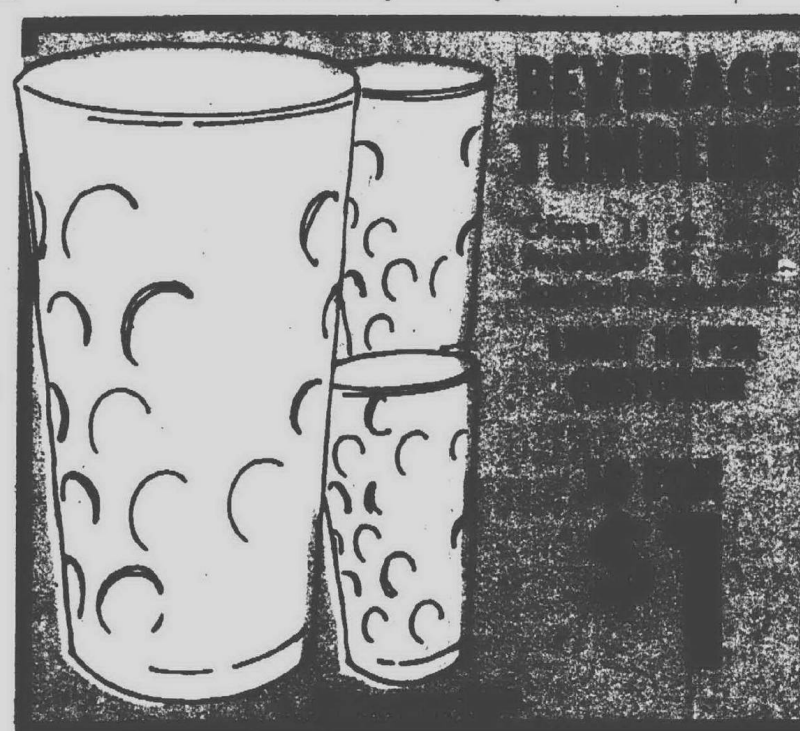

BEVERAGE TUNDLES



FOOD CLUB

GOLDEN CREAM STYLE CORN

16½ OZ. WT. CAN

4 FOR \$1

Grocery Dept.



PRICES GOOD THRU SATURDAY, JUNE 28, 1975

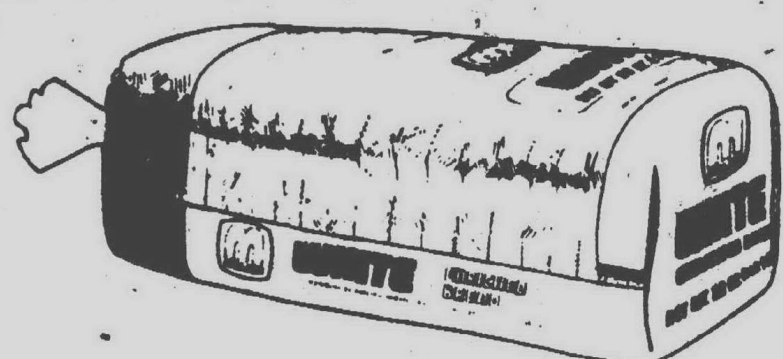

MEIJER WHITE BREAD

20 OZ. WT. LOAF

Bakery Dept.

4 FOR \$1

in the News 'n Views Department

MEIJER AWARDS



Mrs. Gezina Meijer, Fred Meijer, and Roland VanValkenburg. Mrs. Meijer and Mr. Van presented Fred with his 40-year award.

AT THE ANNUAL Awards Banquet this year, over 900 Meijer employees and retirees were honored. In Grand Rapids, the Banquet was held at the Civic Auditorium where awards were presented to those on the Western side of the state. There were 609 employees receiving five year awards, 124 receiving ten year awards, 27 receiving fifteen year awards, 11 receiving twenty year awards, and five receiving twenty-five year awards. Mrs. Gezina Meijer, Chairman of the Board Emerita, and Mr. Roland Van Valkenburg, Vice President of Meat Operations Emeritus, presented Fred Meijer with his 40 year award. Also recognized were 60 retirees. In Lansing, the banquet was held at Long's Banquet Center for the Eastern side of the state. There were 209 employees receiving five year awards, and nine employees receiving ten year awards. Also recognized were 11 retirees.



Mr. and Mrs. Bob Moody attended the banquet in Lansing. Bob who received his five year pin this year, works as the Meat Manager in the South Pennsylvania Meijer Thrifty Acres in Lansing.

MANY MEIJER employees have chosen to stay with us for a long time. We're proud of that fact, and we're proud of them! Our "old-timers" form the backbone of the company. With their experience, they help in the diversified fields necessary to keep the company going. With their creativity, they help us grow. We hope that, as the years roll on, many more Meijer employees are added to the rolls of five or more years of service.

TRUCK DRIVERS, cashiers, managers, meat cutters, grocery stockers, and many other Meijer employees received awards. At Meijer, we have always believed in the dignity of each person's work. All jobs in our company are necessary and, therefore, all are important. We feel it isn't what you do, it's how you do it! With a mutual respect, it's a better place for you, the customer, to shop and it's a better place for us to work.

CONGRATULATIONS and thank you to all Meijer employee Awards Winners!

MEIJER THRIFTY ACRES — 45001 FORD RD. AT CANTON CENTER RD.

SHOP MONDAY THRU SATURDAY 8 A.M. TO 10:30 P.M. — SUNDAY 9 A.M. TO 7 P.M.

Why Pay More! Why Pay More! Why Pay More! Why Pay More! Why Pay More! Why Pay More!



FESTIVAL BOWL BRUSH WITH HOLDER OR WASTE BASKET
Housewares Dept.
\$1



2 PIECE COOKIE PAN SET
Housewares Dept.
\$1



PLASTIC "SUPERTUBS"
Housewares Dept.
\$1



KITCHEN GADGETS
Housewares Dept.
3 FOR \$1



FLUTED COFFEE FILTERS 2 pk. FOR
Fits Mr. Coffee, G.E., West Bend, and More. 50 ct.
Housewares Dept.
\$1



Special Purchase!
While Minimum of 340 per store last
SUMMERTIME PLASTIC 2 FOR
Housewares Dept.
\$1



SEAMLESS BAKEWARE PANS
• Square or round pan 3 FOR
• Cookie pan
• Loaf pan
Housewares Dept.
\$1



RAYEX POLARIZED SUNGLASSES SPECIAL 2 FOR
ONLY 200 PER STORE
Jewelry Dept.
\$1

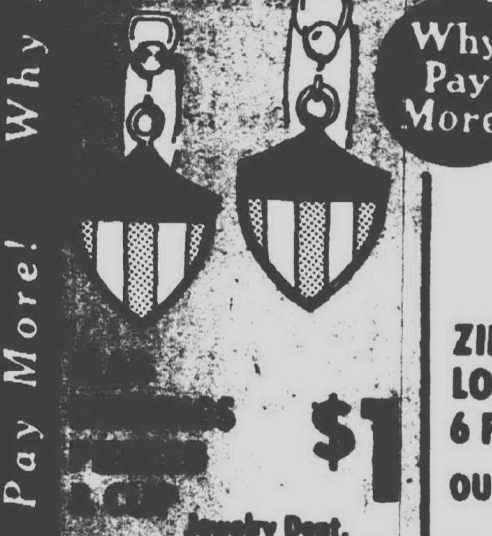

ZIRADRYL LOTION 6 FL.OZ. BLT.
OUR REG. \$1.78
Pharmacy Dept.
\$1



STOP BITE NAILS
OUR REG. \$1.71
\$1



ZINCON DANDRUFF SHAMPOO 4 FL. OZ.
OUR REG. \$1.52
Pharmacy Dept.
\$1

DOLLAR DAY SALE

MEIJER thrifty acres



REVLON MILK & SHAMPOO & CONDITIONER 8 OZ.
OUR REG. \$1.49
\$1



PAPER PUNCH
2 FOR
School Supplies Dept.
\$1



MAGIC SLATES
3 FOR
Book Dept.
\$1



LITTLE GOLDEN BOOKS 3 FOR
• Assorted titles
Book Dept.
\$1



PRESS-OUT BOOK 4 FOR
ASSORTED TITLES
Book Dept.
\$1



ACTIVITY BOOKS 4 FOR
ASSORTED TITLES
School Supplies Dept.
\$1



COLORING BOOKS 5 FOR
• Assorted titles
Book Dept.
\$1



COPPERTONE TANNING BUTTER 3 OZ. NT. WT. JAR OR 4 OZ. NT. WT. SPRAY
YOUR CHOICE
Health and Beauty Aids Dept.
\$1



HAIR SPRAY 12 OZ. NT. WT.
\$1



8 FL. OZ. DEP SHAMPOO • Lemon or herbal
LIMIT 2 PER FAMILY PLEASE
Health and Beauty Aids Dept.
\$1



16 FL. OZ. BEACON BALSAM CONDITIONER
LIMIT 2 PER FAMILY PLEASE
2 FOR
Health and Beauty Aids Dept.
\$1



2 FL. OZ. VASELINE BABY OIL OR 4 OZ. NT. WT. BABY POWDER
LIMIT 3 PER FAMILY PLEASE
3 FOR
Health and Beauty Aids Dept.
\$1



DR. WEST TOOTH-BRUSHES 3 FOR
• Adult size
• Medium or hard bristles
Health and Beauty Aids Dept.
\$1



SOLO PONYTAIL HOLDERS 3 FOR
mix or match
Health and Beauty Aids Dept.
\$1



TRIM EMERY BOARDS 4 FOR
PURSE SIZE 10 CT. OR PROFESSIONAL SIZE 7 CT.
Health and Beauty Aids Dept.
\$1



SPRING-CREST MULTI STRETCH PANTY HOSE 2 FOR
• Natural shades
OUR REG. 86¢
Ladies' Dept.
\$1



LADIES NYLON SCARVES OUR REG. 34¢
• Assorted colors
• 28" square
4 FOR
Ladies' Dept.
\$1



GIRLS' KNIT TOPS
Assorted halters, tubes, crops, and tanks. Sizes 7-14.
Girls Dept.
\$1



GIRLS' BOOTIE SOCKS • Sizes 6-8 1/2 or 9-11.
3 FOR
Girls Dept.
\$1



BOYS' TRACK OR FIELD TUBE SOCKS 2 FOR
One size fits 8-11.
Boys' Dept.
\$1



REDI KNOT NECKTIES Men's acetate neckwear in assorted stripes and fancies.
Men's Dept.
\$1



POLYESTER ELASTIC Three sizes to choose from. White only.
4 FOR
ph.
\$1



THREAD ASSORTMENT Choose from red, white and blue. 225 yd. spools
Domestics Dept.
\$1





More! Why Pay More! More! Why Pay More! More! Why Pay More! More! Why Pay More! More! Why Pay More!



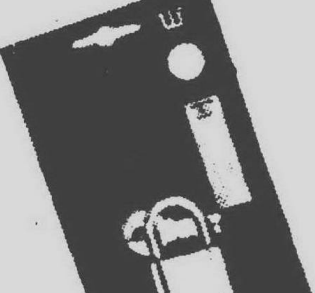

 <p>OFFICIAL LEAGUE SPALDING OFFICIAL BASEBALLS REG. \$1.27 \$1.00 ea.</p>	 <p>#KT-150 PLASTIC GOLF TUBES 4 FOR \$1.00</p>	 <p>INSECT KILLER 12 oz. net wt. REG. \$1.27 \$1.00</p>	 <p>SUPER PELLETS \$1.00</p>	 <p>#110 SNORKEL REG. \$1.57 \$1.00</p>	 <p>WILLIE THE WORM BY EMPIRE REG. \$1.96 \$1.00</p>
 <p>BINGO INKERS REG. 37¢ EA. 4 FOR \$1.00</p>	 <p>P-51 SPORTS PLANE BY GAY TOYS #951 REG. \$1.17 \$1.00</p>	 <p>Play-Doh \$1.00</p>	 <p>PUMP & BUCKET REG. \$1.46 \$1.00</p>	 <p>LIKE IT? BUY IT WITH \$1.00</p>	 <p>SAFETY EXTENSION CORDS \$1.00</p>

 <p>MACRAME POT HANGER KIT AFTER AD \$1.42 \$1.00</p>	<h1>\$1 DOLLAR DAY SALE</h1>		 <p>FISH OF THE WEEK! JUMBO NEONS 2 FOR \$1.00</p>	 <p>STRAW TRIVETS 2 FOR \$1.00</p>	<p>TERRARIUM ANIMALS Create a fairy-tale fantasy in your terrarium with stoneware terrarium animals. Choose from deer, raccoon, skunks, etc. OUR REG. 67¢ 2 FOR \$1.00</p>
--	------------------------------	--	---	---	---

 <p>PLANTER BRACKETS OR ROPES \$1.00</p>	 <p>MEIJER thrifty acres</p>	 <p>4 1/2" DRY BRUSH REG. \$1.27 \$1.00</p>	 <p>GARDEN SPRAYER REG. \$1.39 \$1.00</p>	 <p>DELUXE HOSE HANGER BY MELNOR REG. \$1.57 \$1.00</p>	 <p>20 lb. POTTING SOIL \$1.00</p>
--	--	--	---	---	--

 <p>SPRAY NOZZLE SHERMAN \$1.00</p>	 <p>CHIPMUNK CROSSING BUNNY TRAIL OR SKUNK CROSSING REG. \$1.27 \$1.00</p>	 <p>HACK SAW WITH PISTOL GRIP #50 \$1.00</p>	 <p>YOUR CHOICE CAULK STRIP #40 OR SEAL A CRACK TUB N' WALL #15 \$1.00</p>	 <p>#196 6" SLIP JOINT PLIERS AFTER AD \$1.88 \$1.00</p>	 <p>PVC ELECTRICAL TAPS \$1.00</p>	 <p>LAMINATED PADLOCK \$1.00</p>
---	--	--	---	--	--	--

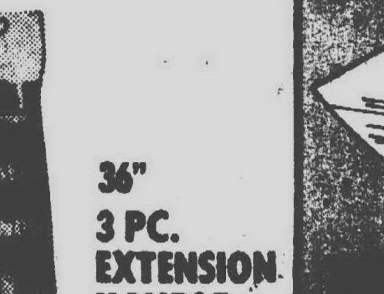
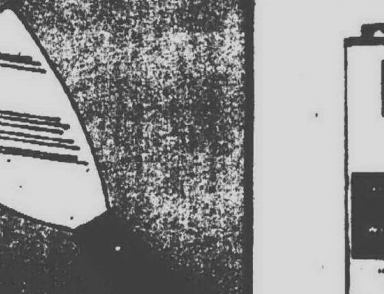
 <p>1 1/2" BRASS PADLOCK REG. \$1.51 \$1.00</p>	 <p>CAR CLEANER 2 FOR \$1.00</p>	 <p>LOCK EASE 4 OZ. SIZE 2 FOR \$1.00</p>	 <p>BLUE STAR CARBURETOR CLEANER PINT 2 FOR \$1.00</p>	 <p>VALVE MEDIC YOUR CHOICE! 2 FOR \$1.00</p>
---	--	---	---	---

 <p>6 oz. IGNITION SPRAY 2 FOR \$1.00</p>	 <p>POWER STEERING FLUID 16 FL. OZ. 2 FOR \$1.00</p>	 <p>SHIFT SEAL REG. 99¢ EA. \$1.00</p>	 <p>36" 3 PC. EXTENSION HANDLE REG. \$1.46 \$1.00</p>	 <p>MR. THINZIT PENTA WOOD PRESERVATIVE \$1.00</p>	 <p>2 1/2" & 3" BRUSH ASSORTMENT \$1.00</p>
---	--	--	--	--	---

 <p>BRUSH ASSORTMENT \$1.00</p>	 <p>MEIJER BETTER FLAT SOAP REG. \$1.39 \$1.00</p>	 <p>1 1/2" x 42' CARPET TAPE OUR REG. \$1.39 \$1.00</p>	 <p>PLUG-IN OUTLET STRIP REG. \$2.04 \$1.00</p>
---	--	---	--

PRICES GOOD THRU SATURDAY, JUNE 28, 1975
CHARGE ANYTHING IN THE STORE EXCEPT FOOD, LIQUOR AND SUPERMARKET ITEMS

YOU DON'T NEED CASH TO USE THESE CONVENIENT CREDIT CARDS

Why Pay More? Why Pay More? Why Pay More? Why Pay More? Why Pay More?

50 Trash bags
60 bags in convenient Professional Roll Packs
TRASH CAN LINERS
• 30 bags in 60 GALLON roll
• 30 bags in 30 GALLON roll
• 30 bags in 15 GALLON roll
• 30 bags in 10 GALLON roll
• 30 bags in 5 GALLON roll
• 30 bags in 3 GALLON roll
• 30 bags in 1 GALLON roll
• 30 bags in 1/2 GALLON roll
• 30 bags in 1/4 GALLON roll
• 30 bags in 1/8 GALLON roll
• 30 bags in 1/16 GALLON roll
• 30 bags in 1/32 GALLON roll
• 30 bags in 1/64 GALLON roll
• 30 bags in 1/128 GALLON roll
• 30 bags in 1/256 GALLON roll
• 30 bags in 1/512 GALLON roll
• 30 bags in 1/1024 GALLON roll
• 30 bags in 1/2048 GALLON roll
• 30 bags in 1/4096 GALLON roll
• 30 bags in 1/8192 GALLON roll
• 30 bags in 1/16384 GALLON roll
• 30 bags in 1/32768 GALLON roll
• 30 bags in 1/65536 GALLON roll
• 30 bags in 1/131072 GALLON roll
• 30 bags in 1/262144 GALLON roll
• 30 bags in 1/524288 GALLON roll
• 30 bags in 1/1048576 GALLON roll
• 30 bags in 1/2097152 GALLON roll
• 30 bags in 1/4194304 GALLON roll
• 30 bags in 1/8388608 GALLON roll
• 30 bags in 1/16777216 GALLON roll
• 30 bags in 1/33554432 GALLON roll
• 30 bags in 1/67108864 GALLON roll
• 30 bags in 1/134217728 GALLON roll
• 30 bags in 1/268435456 GALLON roll
• 30 bags in 1/536870912 GALLON roll
• 30 bags in 1/1073741824 GALLON roll
• 30 bags in 1/2147483648 GALLON roll
• 30 bags in 1/4294967296 GALLON roll
• 30 bags in 1/8589934592 GALLON roll
• 30 bags in 1/17179869184 GALLON roll
• 30 bags in 1/34359738368 GALLON roll
• 30 bags in 1/68719476736 GALLON roll
• 30 bags in 1/137438953472 GALLON roll
• 30 bags in 1/274877906944 GALLON roll
• 30 bags in 1/549755813888 GALLON roll
• 30 bags in 1/1099511627776 GALLON roll
• 30 bags in 1/2199023255552 GALLON roll
• 30 bags in 1/4398046511104 GALLON roll
• 30 bags in 1/8796093022208 GALLON roll
• 30 bags in 1/17592186044416 GALLON roll
• 30 bags in 1/35184372088832 GALLON roll
• 30 bags in 1/70368744177664 GALLON roll
• 30 bags in 1/140737488355328 GALLON roll
• 30 bags in 1/281474976710656 GALLON roll
• 30 bags in 1/562949953421312 GALLON roll
• 30 bags in 1/1125899906842624 GALLON roll
• 30 bags in 1/2251799813685248 GALLON roll
• 30 bags in 1/4503599627370496 GALLON roll
• 30 bags in 1/9007199254740992 GALLON roll
• 30 bags in 1/18014398509481984 GALLON roll
• 30 bags in 1/36028797018963968 GALLON roll
• 30 bags in 1/72057594037927936 GALLON roll
• 30 bags in 1/144115188075855872 GALLON roll
• 30 bags in 1/288230376151711744 GALLON roll
• 30 bags in 1/576460752303423488 GALLON roll
• 30 bags in 1/1152921504606846976 GALLON roll
• 30 bags in 1/2305843009213693952 GALLON roll
• 30 bags in 1/4611686018427387904 GALLON roll
• 30 bags in 1/9223372036854775808 GALLON roll
• 30 bags in 1/18446744073709551616 GALLON roll
• 30 bags in 1/36893488147419103232 GALLON roll
• 30 bags in 1/73786976294838206464 GALLON roll
• 30 bags in 1/147573952589676412928 GALLON roll
• 30 bags in 1/295147905179352825856 GALLON roll
• 30 bags in 1/590295810358705651712 GALLON roll
• 30 bags in 1/1180591620717411303424 GALLON roll
• 30 bags in 1/2361183241434822606848 GALLON roll
• 30 bags in 1/4722366482869645213696 GALLON roll
• 30 bags in 1/9444732965739290427392 GALLON roll
• 30 bags in 1/18889465931478580854784 GALLON roll
• 30 bags in 1/37778931862957161709568 GALLON roll
• 30 bags in 1/75557863725914323419136 GALLON roll
• 30 bags in 1/151115727451828646838272 GALLON roll
• 30 bags in 1/302231454903657293676544 GALLON roll
• 30 bags in 1/604462909807314587353088 GALLON roll
• 30 bags in 1/1208925819614629174706176 GALLON roll
• 30 bags in 1/2417851639229258349412352 GALLON roll
• 30 bags in 1/4835703278458516698824704 GALLON roll
• 30 bags in 1/9671406556917033397649408 GALLON roll
• 30 bags in 1/19342813113834066795298816 GALLON roll
• 30 bags in 1/38685626227668133590597632 GALLON roll
• 30 bags in 1/77371252455336267181195264 GALLON roll
• 30 bags in 1/154742504910672534362390528 GALLON roll
• 30 bags in 1/309485009821345068724781056 GALLON roll
• 30 bags in 1/618970019642690137449562112 GALLON roll
• 30 bags in 1/1237940039285380274899124224 GALLON roll
• 30 bags in 1/2475880078570760549798248448 GALLON roll
• 30 bags in 1/4951760157141521099596496896 GALLON roll
• 30 bags in 1/9903520314283042199192993792 GALLON roll
• 30 bags in 1/19807040628566084398385987584 GALLON roll
• 30 bags in 1/39614081257132168796771975168 GALLON roll
• 30 bags in 1/79228162514264337593543950336 GALLON roll
• 30 bags in 1/158456325028528675187087900672 GALLON roll
• 30 bags in 1/316912650057057350374175801344 GALLON roll
• 30 bags in 1/633825300114114700748351602688 GALLON roll
• 30 bags in 1/1267650600228229401496703205376 GALLON roll
• 30 bags in 1/2535301200456458802993406410752 GALLON roll
• 30 bags in 1/5070602400912917605986812821504 GALLON roll
• 30 bags in 1/10141204801825835211973625643008 GALLON roll
• 30 bags in 1/20282409603651670423947251286016 GALLON roll
• 30 bags in 1/40564819207303340847894502572032 GALLON roll
• 30 bags in 1/81129638414606681695789005144064 GALLON roll
• 30 bags in 1/162259276829213363391578010288128 GALLON roll
• 30 bags in 1/324518553658426726783156020576256 GALLON roll
• 30 bags in 1/649037107316853453566312041152512 GALLON roll
• 30 bags in 1/1298074214633706907132624082305024 GALLON roll
• 30 bags in 1/2596148429267413814265248164610048 GALLON roll
• 30 bags in 1/5192296858534827628530496329220096 GALLON roll
• 30 bags in 1/10384593717069655257060992658440192 GALLON roll
• 30 bags in 1/20769187434139310514121985316880384 GALLON roll
• 30 bags in 1/41538374868278621028243970633760768 GALLON roll
• 30 bags in 1/83076749736557242056487941267521536 GALLON roll
• 30 bags in 1/166153499473114484112975882535043072 GALLON roll
• 30 bags in 1/332306998946228968225951765070086144 GALLON roll
• 30 bags in 1/664613997892457936451903530140172288 GALLON roll
• 30 bags in 1/1329227995784915872903807060280344576 GALLON roll
• 30 bags in 1/2658455991569831745807614120560689152 GALLON roll
• 30 bags in 1/5316911983139663491615228241121378304 GALLON roll
• 30 bags in 1/10633823966279326983230456482242756608 GALLON roll
• 30 bags in 1/21267647932558653966460912964485513216 GALLON roll
• 30 bags in 1/42535295865117307932921825928971026432 GALLON roll
• 30 bags in 1/85070591730234615865843651857942052864 GALLON roll
• 30 bags in 1/170141183460469231731687303715884105728 GALLON roll
• 30 bags in 1/340282366920938463463374607431768211456 GALLON roll
• 30 bags in 1/680564733841876926926749214863536422912 GALLON roll
• 30 bags in 1/1361129467683753853853498429727072845824 GALLON roll
• 30 bags in 1/272225893536750770770699685945414569152 GALLON roll
• 30 bags in 1/544451787073501541541399371890829138304 GALLON roll
• 30 bags in 1/1088903574147003083082798743781658276608 GALLON roll
• 30 bags in 1/2177807148294006166165597487563316553216 GALLON roll
• 30 bags in 1/4355614296588012332331194975126633106432 GALLON roll
• 30 bags in 1/8711228593176024664662389950253266212864 GALLON roll
• 30 bags in 1/17422457186352049329324779900506524225728 GALLON roll
• 30 bags in 1/34844914372704098658649559801013048451456 GALLON roll
• 30 bags in 1/69689828745408197317299119602026096902912 GALLON roll
• 30 bags in 1/139379657490816394634598232004052193805824 GALLON roll
• 30 bags in 1/278759314981632789269196464008104387611648 GALLON roll
• 30 bags in 1/557518629963265578538392928016208775223296 GALLON roll
• 30 bags in 1/1115037259926531157076785856032417550446592 GALLON roll
• 30 bags in 1/2230074519853062314153571712064835100893184 GALLON roll
• 30 bags in 1/4460149039706124628307143424129670201786368 GALLON roll
• 30 bags in 1/8920298079412249256614286848259340403572736 GALLON roll
• 30 bags in 1/17840596158824498513228573696518680807145472 GALLON roll
• 30 bags in 1/35681192317648997026457147393037361614290944 GALLON roll
• 30 bags in 1/71362384635297994052914294786074723228581888 GALLON roll
• 30 bags in 1/142724769270595988105828589572149446457163776 GALLON roll
• 30 bags in 1/285449538541191976211657179144298892914327552 GALLON roll
• 30 bags in 1/570899077082383952423314358288597785828655104 GALLON roll
• 30 bags in 1/1141798154164767904846628716577195571657310208 GALLON roll
• 30 bags in 1/2283596308329535809693257433154391143314620416 GALLON roll
• 30 bags in 1/4567192616659071619386514866308782286629240832 GALLON roll
• 30 bags in 1/9134385233318143238773029732617564573258481664 GALLON roll
• 30 bags in 1/18268770466636286477546059465235129146516963328 GALLON roll
• 30 bags in 1/36537540933272572955092118930470258293033926656 GALLON roll
• 30 bags in 1/73075081866545145910184237860940516586067853312 GALLON roll
• 30 bags in 1/146150163733090291820368475721881033172135706624 GALLON roll
• 30 bags in 1/292300327466180583640736951443762066344271413248 GALLON roll
• 30 bags in 1/584600654932361167281473902887524132688542826496 GALLON roll
• 30 bags in 1/1169201309864722334562947805775048265377085652992 GALLON roll
• 30 bags in 1/2338402619729444669125895611550096530754171305984 GALLON roll
• 30 bags in 1/4676805239458889338251791223100193061508342611968 GALLON roll
• 30 bags in 1/9353610478917778676503582446200386123016685223936 GALLON roll
• 30 bags in 1/18707220957835557353007164892400772246033370447872 GALLON roll
• 30 bags in 1/37414441915671114706014329784801544492066740895744 GALLON roll
• 30 bags in 1/74828883831342229412028659569603088984133481791488 GALLON roll
• 30 bags in 1/149657767662684458824057319139206177968266963582976 GALLON roll
• 30 bags in 1/299315535325368917648114638278412355936533927165952 GALLON roll
• 30 bags in 1/598631070650737835296229276556824711873067854331904 GALLON roll
• 30 bags in 1/1197262141301475670592458553113649423746135708663808 GALLON roll
• 30 bags in 1/2394524282602951341184917106227298847492271417327616 GALLON roll
• 30 bags in 1/4789048565205902682369834212454597694984542834655232 GALLON roll
• 30 bags in 1/9578097130411805364739668424909195389969085669310464 GALLON roll
• 30 bags in 1/19156194260823610729479336499818390779938171338620928 GALLON roll
• 30 bags in 1/38312388521647221458958672999636781559876342677241856 GALLON roll
• 30 bags in 1/76624777043294442917917345999273563119752685354483712 GALLON roll
• 30 bags in 1/153249554086588885835834691998547126239505370708967424 GALLON roll
• 30 bags in 1/306499108173177771671669383997094252479010741417934848 GALLON roll
• 30 bags in 1/612998216346355543343338767994188504958021482835869696 GALLON roll
• 30 bags in 1/1225996432692711086686677535988377009916042965671739392 GALLON roll
• 30 bags in 1/2451992865385422173373355071976754019832085931343478784 GALLON roll
• 30 bags in 1/4903985730770844346746710143953508039664171862686957568 GALLON roll
• 30 bags in 1/9807971461541688693493420287907016079328343725373915136 GALLON roll
• 30 bags in 1/19615942922883377386986840575814032158656687450747830272 GALLON roll
• 30 bags in 1/39231885845766754773973681151628064317313374901495660544 GALLON roll
• 30 bags in 1/78463771691533509547947362303256128634626749802991321088 GALLON roll
• 30 bags in 1/156927543383067019095894724606512257269253499605982642176 GALLON roll
• 30 bags in 1/313855086766134038191789449213024514538506999211965284352 GALLON roll
• 30 bags in 1/627710173532268076383578898426049029077013998423930568704 GALLON roll
• 30 bags in 1/1255420347064536152767157796852098058154027996847861137408 GALLON roll
• 30 bags in 1/2510840694129072305534315593704196116308055993695722274816 GALLON roll
• 30 bags in 1/5021681388258144611068631187408392232616111987391444549632 GALLON roll
• 30 bags in 1/10043362776516289222137262374816784465232223974782889099264 GALLON roll
• 30 bags in 1/20086725553032578444274524749633568930464447949565778198528 GALLON roll
• 30 bags in 1/40173451106065156888549049499267137860928895899131556397056 GALLON roll
• 30 bags in 1/80346902212130313777098098998534275721857791798262112794112 GALLON roll
• 30 bags in 1/160693804424260627554196197997068551443715583596524225588224 GALLON roll
• 30 bags in 1/321387608848521255108392395994137102887431167193048451176448 GALLON roll
• 30 bags in 1/642775217697042510216784791988274205774862334386096902352896 GALLON roll
• 30 bags in 1/1285550435394085020433569583976548411549724668772193804705792 GALLON roll
• 30 bags in 1/2571100870788170040867139167953096823099449337544387609411584 GALLON roll
• 30 bags in 1/5142201741576340081734278335906193646198898675088775218823168 GALLON roll
• 30 bags in 1/10284403483152680163468556671812387292397797350177550437646336 GALLON roll
• 30 bags in 1/20568806966305360326937113343624774584795594700355100875292672 GALLON roll
• 30 bags in 1/41137613932610720653874226687249549169591189400710201750585344 GALLON roll
• 30 bags in 1/82275227865221441307748453374499098339182378801420403501170688 GALLON roll
• 30 bags in 1/164550455730442882615496906748998196678364757602840807002341376 GALLON roll
• 30 bags in 1/329100911460885765230993813497996393356729515205681614004682752 GALLON roll
• 30 bags in 1/658201822921771530461987626995992786713459030411363228009365504 GALLON roll
• 30 bags in 1/1316403645843543060923975253991975573426918060822726456018731008 GALLON roll
• 30 bags in 1/2632807291687086121847950507983951146853836121645452912037462016 GALLON roll
• 30 bags in 1/5265614583374172243695901015967902293707672243290905824074924032 GALLON roll
• 30 bags in 1/10531229166748344487391802031935804587415344486581811640149848064 GALLON roll
• 30 bags in 1/21062458333496688974783604063871609174830688973163623280299696128 GALLON roll
• 30 bags in 1/42124916666993377949567208127743218349661377946327246560599392256 GALLON roll
• 30 bags in 1/84249833333986755899134416255486436699322755892654493121198784512 GALLON roll
• 30 bags in 1/168499666667973511798268832510972873398645511785308986242397569024 GALLON roll
• 30 bags in 1/336999333335947023596537665021945746797291023570617972484795138048 GALLON roll
• 30 bags in 1/673998666671894047193075330043891493594582047141235944969590276096 GALLON roll
• 30 bags in 1/1347997333343788094386150660087782987189164094282471889939180541184 GALLON roll
• 30 bags in 1/2695994666687576188772301320175565974378328188564943779878361082368 GALLON roll
• 30 bags in 1/5391989333375152377544602640351131948756656377129887559756722164736 GALLON roll
• 30 bags in 1/10783978666752304755089205280702263897513312754259775119513443329472 GALLON roll
• 30 bags in 1/21567957333504609510178410561404527795026625508519550239026886658944 GALLON roll
• 30 bags in 1/43135914667009219020356821122809055590053251017039100478053773317888 GALLON roll
• 30 bags in 1/86271829334018438040713642245618111180106502034078200956107546635776 GALLON roll
• 30 bags in 1/172543658668036876081427284491236222360213004068156401912215093271552 GALLON roll
• 30 bags in 1/345087317336073752162854568982472444720426008136312803824430186543104 GALLON roll
• 30 bags in 1/690174634672147504325709137964944889440852016272625607648860373086208 GALLON roll
• 30 bags in 1/1380349269344295008651418275929889778881704032545251215297720746172416 GALLON roll
• 30 bags in 1/2760698538688590017302836541859779557763408065090502430595441492344832 GALLON roll
• 30 bags in 1/5521397077377180034605673083719559115526816130181004861190882984689664 GALLON roll
• 30 bags in 1/11042794154754360069211346167439118231053632260362009722381759693379328 GALLON roll
• 30 bags in 1/22085588309508720138422692334878236462107264520724019444763519386758656 GALLON roll
• 30 bags in 1/44171176619017440276845384669756472924214529041448038889527038773517312 GALLON roll
• 30 bags in 1/88342353238034

Why Pay More! Why Pay More! Why Pay More! Why Pay More! Why Pay More! Why Pay More! Why Pay More!



Clearance! MEN'S JACKETS

Choose from styles and colors or casual styles and colors each style.

OUR REG. \$7.94

- A special group from our regular stock
- Broken sizes While quantities last!

\$4 pr.

Men's Dept.

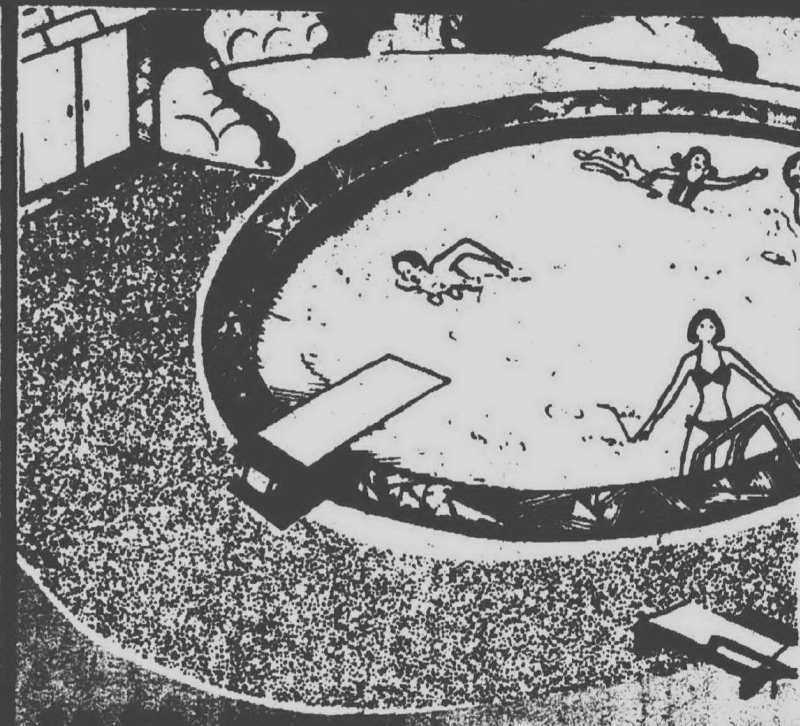

Why Pay More!

GLOBE ROLLER SKATES

Adjustable roller skates fits all types of footwear.

\$4 pr.

Toy Dept.

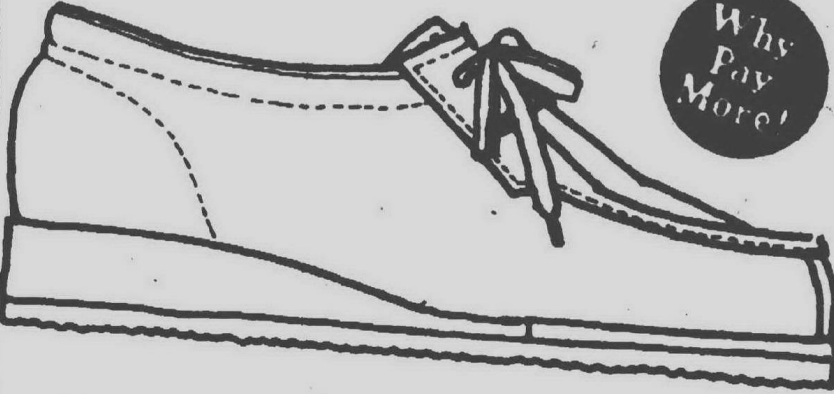

Why Pay More!

LADIES' UTILITY OXFORDS

OUR REG. \$4.94

\$4 pr.



thrifty acres

Choose from black, white or other easy care uppers with cushion insole, foam lining and wedge heel with rubber sole. Sizes 5 1/2 to 10.

Shoe Dept.

\$

2 AND



"BIG STEAK" COOKING POT

- Finest quality porcelain enamel
- Great for stews, soups, hot casseroles and all big meals!

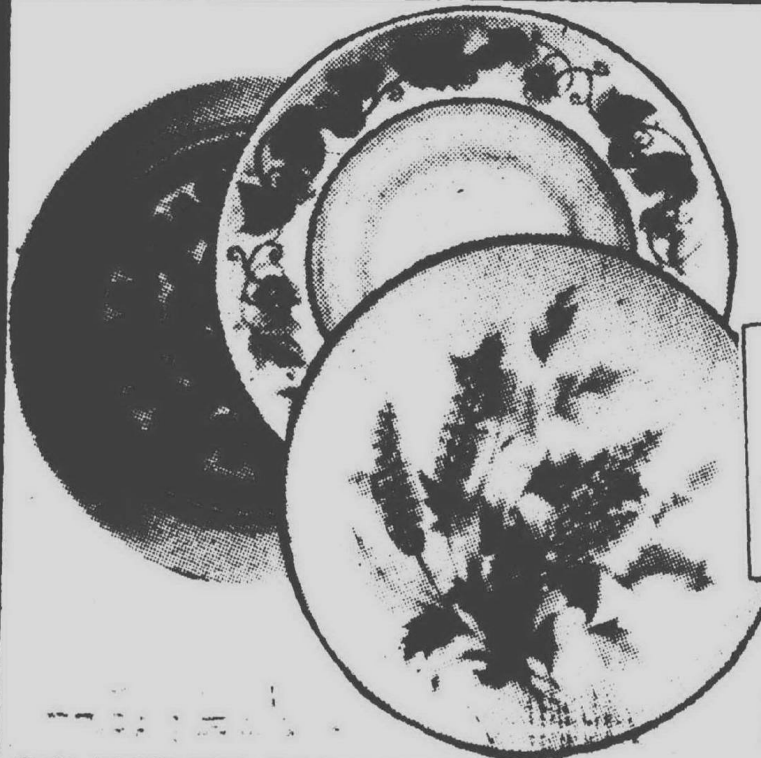

12 PIECE MELAMINE DINNERWARE SET

- Service for four

\$4 set

Housewares Dept.



FIBERGLASS KIT

OUR REG. \$4.96

\$4 kit

Hardware Dept.

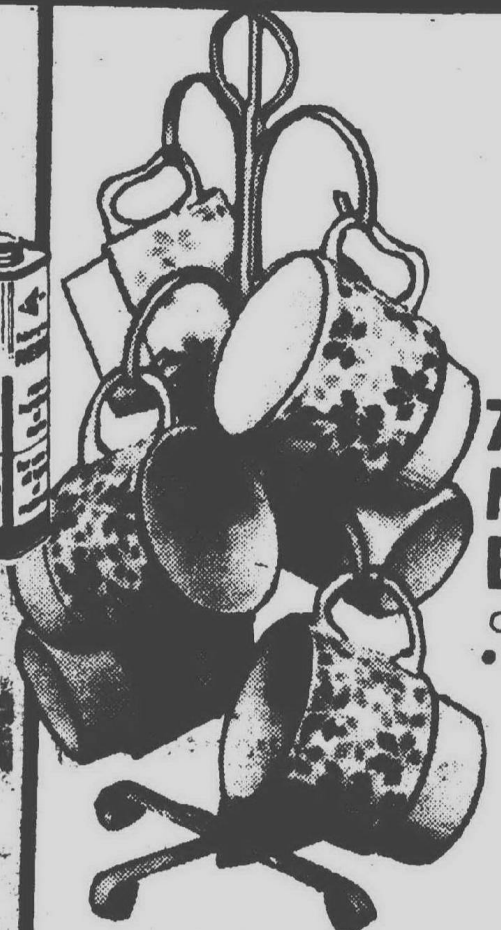

Why Pay More!

7 PIECE MUG SET BY NEVCO

Consists of 6 mugs with rack

- Functional and decorative

OUR REG. \$5.99

\$4 set

Gifts Lamps Dept.



16 PIECE FLATWARE SET

- Service for four

\$4 set

Housewares Dept.



Why Pay More!

"OPERATION" GAME BY MILTON BRADLEY

- Players are all doctors
- Ages 6 to 14

OUR REG. \$4.96

\$4 ea.

Toy Dept.

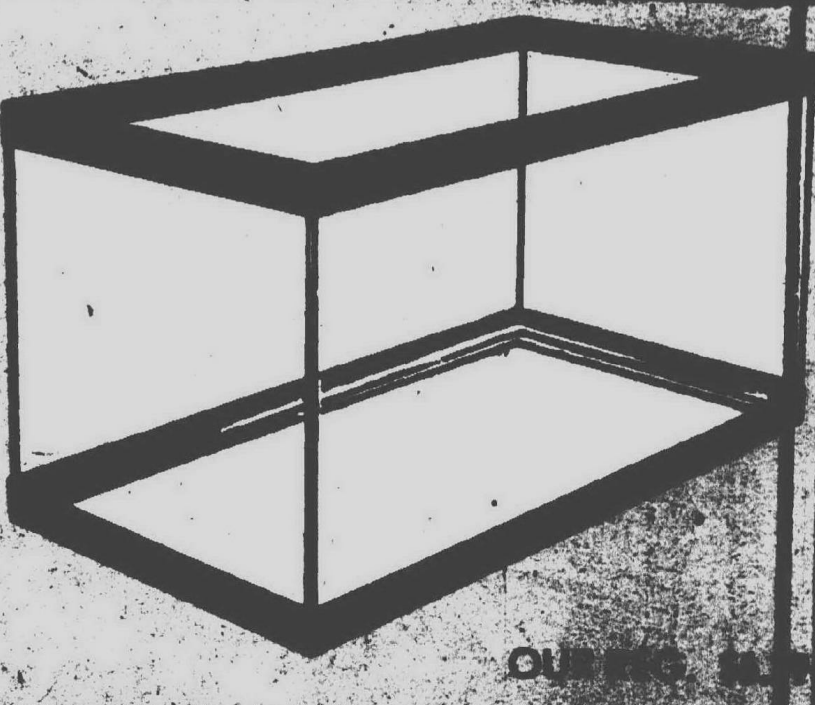

10 GALLON VALULINE AQUARIUM

All glass tank, economical way to get started in this popular hobby.

Pet Dept.



Why Pay More!



K-110 USM DUAL POP RIVET GUN

OUR REG. \$5.47

\$4 ea.

Hardware Dept.

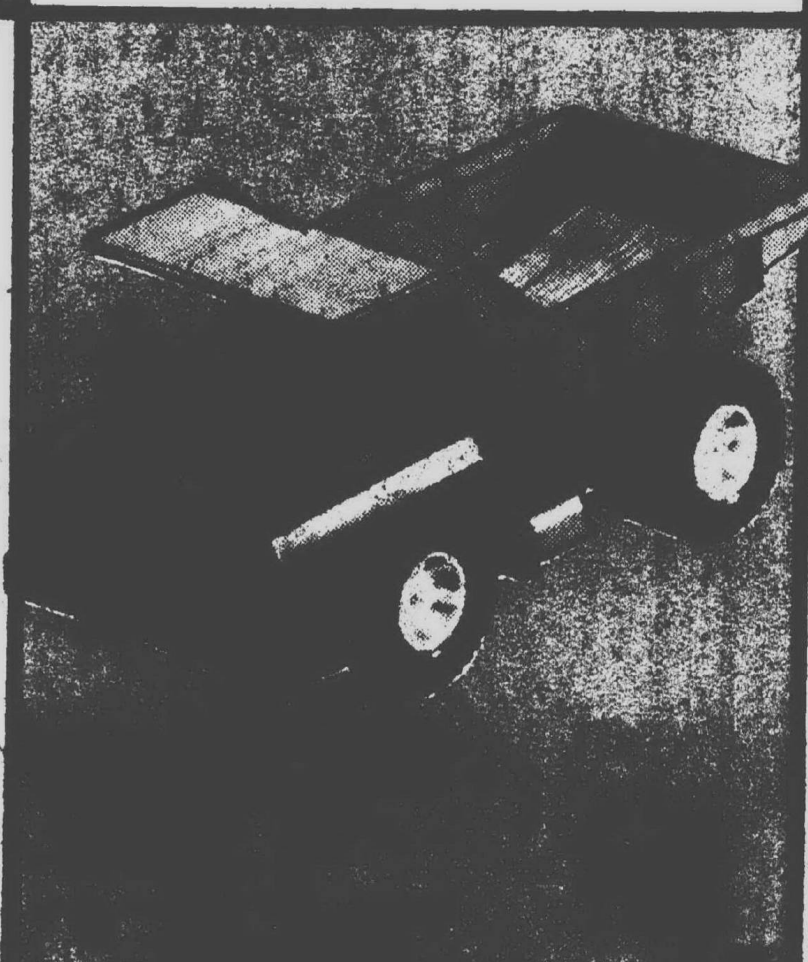

Why Pay More!

TRUE TEMPER WEED WHIP

- Heavy duty weed whip with serrated blade

OUR REG. \$4.47

\$4 ea.

Garden Center

MEIJER THRIFTY ACRES 45001 FORD RD. AT CANTON CENTER RD.

SHOP MONDAY THRU SATURDAY 8 A.M. TO 10:30 P.M. - SUNDAY 9 A.M. TO 7 P.M.

Why Pay More! Why Pay More! Why Pay More! Why Pay More! Why Pay More! Why Pay More! Why Pay More!

Why Pay More!



20" DELUXE TIRE PUMP
 • With flashlight and folding footrest
 • Model 521
 OUR REG. \$5.97

\$4 ea.

Sporting Goods Dept.



7 PIECE PORCELAIN COOKWARE CAMPSET
 • 8" skillet, 4 qt. pot/cover
 • 3 qt. sauce pan & cover
 • 2 qt. sauce pan & cover

\$5 set

Housewares Dept.

Why Pay More!



COMFY • BABE INFANTS' BOUNCER SEAT
 OUR REG. \$5.27

\$5 ea.

Infants' Dept.

Queen Size FASHION SPORTSWEAR DEPARTMENT

LADIES' STEP-IN SLACKS
 • 100% polyester in assorted prints and solids in sizes 32-38
 • While quantities last!

\$5 pair

Ladies' Dept.

\$5 DOLLAR DAY SALE

MEIJER thrifty acres

The American Freedom Train Is Coming!

JULY 8th & 9th IN GRAND RAPIDS **TICKETS available at MEIJER COURTESY DESKS and at STEKETEE'S**



BOAT CUSHIONS
 by Kent
 • Dugged, long-lasting nylon
 • Sizes 15" x 15" x 2" Model 8328

OUR REG. \$5.27

\$4 ea.

Sporting Goods Dept.



EARTHENWARE TEA POT COOKIE JAR
 • Clearance!

OUR REG. \$6.47

\$5 ea.

Housewares Dept.

Why Pay More!



OUR REG. \$7.97 to \$8.97

MEN'S JEAN CLEARANCE
 • Broken sizes
 • While they last!

\$5

Men's Dept.

CLEARANCE GROUP OF LADIES' SHOES
 • Assorted styles and colors for dress and casual wear. Not all sizes or colors available in each style.
 • WHILE THEY LAST!

OUR REG. \$4.97 to \$5.97

\$5 pair

Shoe Dept.

Why Pay More!

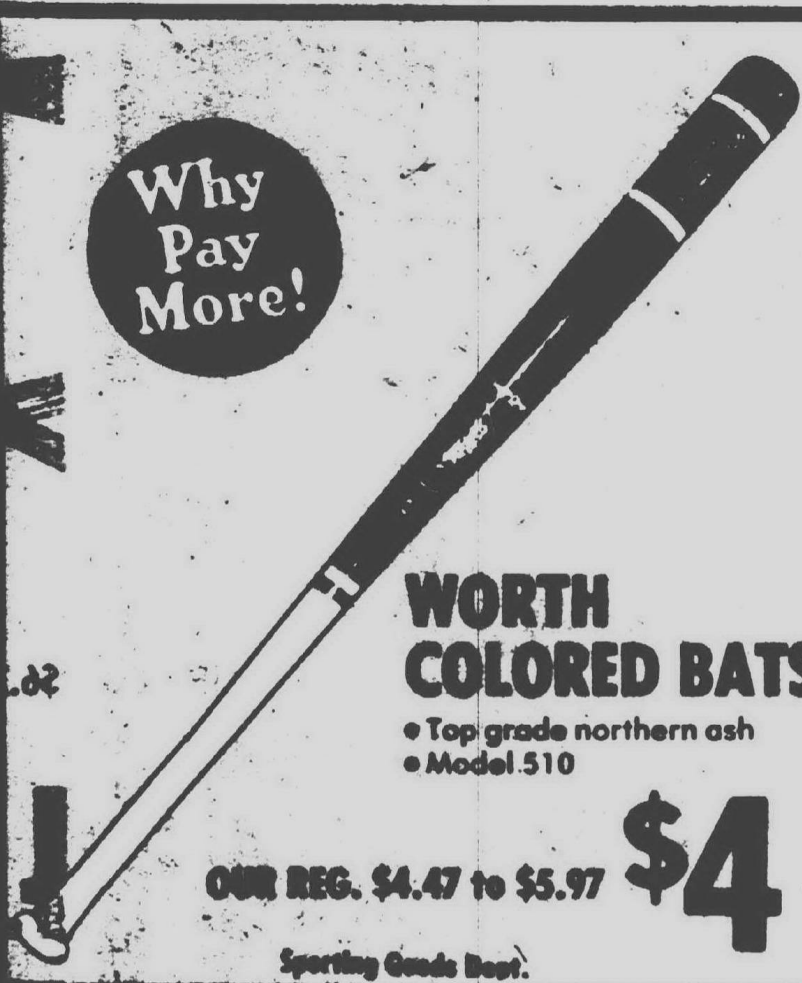

WORTH COLORED BATS
 • Top grade northern ash
 • Model 510

OUR REG. \$4.47 to \$5.97

\$4

Sporting Goods Dept.

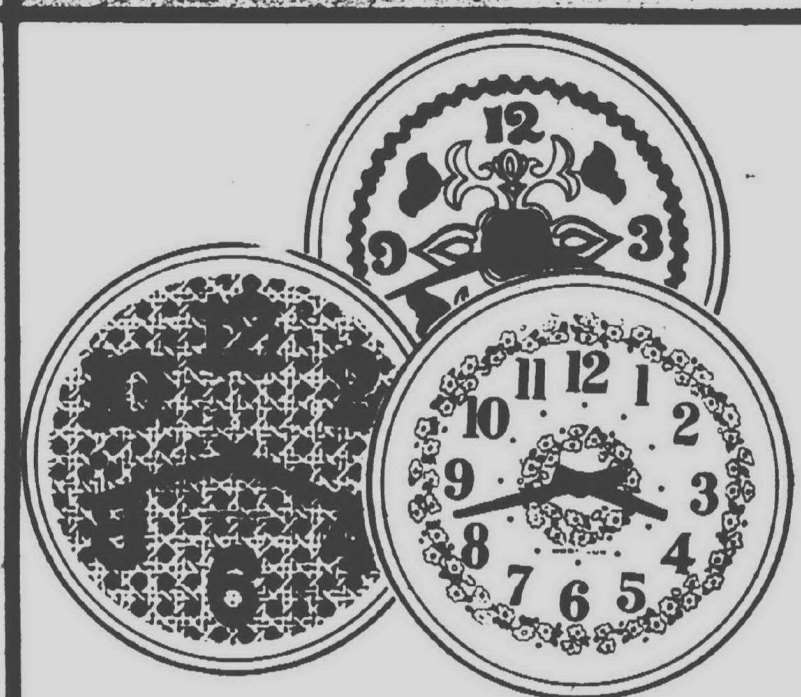

WESTCLOX ELECTRIC WALL CLOCKS
 • Choose from frill, cane or floret

\$5 ea.

Jewelry/Small Appliance Dept.



TWIN WASTE CENTER OUTLET OR TWIN WASTE END OUTLET
 • While quantities last!

\$5

Plumbing Dept.

Not Exactly as Pictured



WICKER DOG BED AND PAD
 Give your dog a nice new wicker dog bed and mattress pad. Approximately 28" x 21" x 7"

OUR REG. \$8.47

\$5 ea.

Pet Dept.

Why Pay More!



ROD & REEL
 Mix or match. Choose from Zebco 202's Pflueger 530 S.C. reel HI 1856 single action fly reel, & the South Bend 610 Spincast reel. Mix or match them with a selection of Heddon, Southbend 610 spinning reel. Mix or match them with a selection of Heddon, South Bend and Shakespeare spinning & spincast reels.

2 FOR \$5

Sporting Goods Dept.



SNO-CONE MACHINE
 By Hasbro. Includes machine with metal grater, 2 syrup bottles, 4 flavors, apron, sign, hat plus instructions. Ages 5-10. No. 5250.

\$5 ea.

Toy Dept.

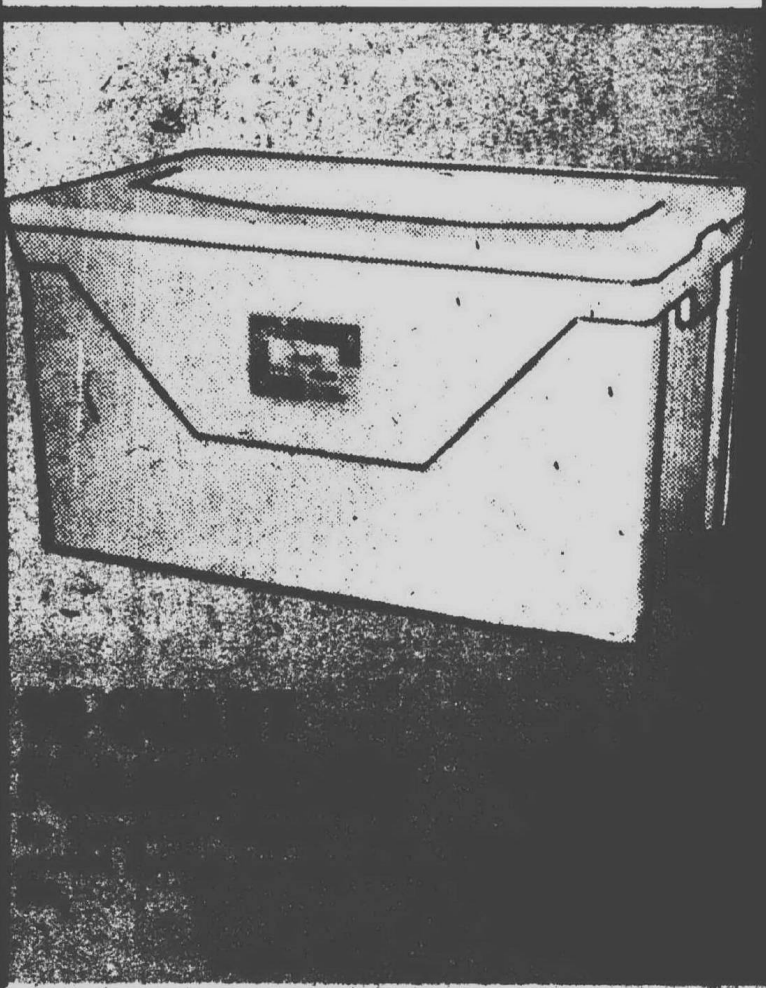
PRICES GOOD THRU SATURDAY, JUNE 28, 1975
 CHARGE ANYTHING IN THE STORE EXCEPT FOOD, LIQUOR AND SUPERMARKET ITEMS

YOU DON'T NEED CASH! USE OUR MOST CONVENIENT CREDIT CARDS!

Why Pay More! Why Pay More! Why Pay More! Why Pay More! Why Pay More! Why Pay More! Why Pay More!

Why Pay More! Why Pay More! Why Pay More! Why Pay More! Why Pay More! Why Pay More!



in the Sporting Goods Dept...

HUFFY

BOYS' 1-SPEED 24" LIGHTWEIGHT "RALLY" BIKE

\$50



Coaster brake, reflective pedals, Moes Bend handlebars, short chrome fenders, custom racing saddle, 24" x 1 1/2". No. 2460/9640. OUR REG. \$59.97

Sporting Goods Dept.



Includes: handlebar, and stem, cross-bar pad, wrist grips and handlebar plaques. Installation on hardware and instructions included. No. 14569. REG. \$12.88

\$9.00

ea. Sporting Goods Dept.



HUFFY

"THUNDER ROAD" BOYS' 1-SPEED 20" DRAGSTER

Features coaster brake, 20" x 2.125" knobby tires, extra wide lightweight fenders, extra long fork, front and side number plates, rat-trap pedals and thick padded custom saddle. No. 2056/9056.

\$59.95

OUR REG. \$69.95

Sporting Goods Dept.



Save \$10.97

BOYS' DELUXE 3-SPEED 20" DRAGSTER

"Red Hot" features twist grip shifter, 20" rear cheater slick tire, dual caliper hand brakes, chrome rims, reflective pedals. BMA-6. No. 2034/9034.

OUR REG. \$69.97

\$63.00

Sporting Goods Dept.



"WILD SUMMER" BOYS' 20" DRAGSTER 1-SPEED

REG. \$54.97

Features: coaster brake, reflective pedals, polo saddle, hi-rise handlebars, front caliper handbrakes. No. 2028.

\$47.00

MEIJER BICYCLE GUARANTEE

Meijer Thrifty Acres guarantees for a period of five years the entire frame against manufacturing defects and faulty workmanship. The balance of the bicycle is guaranteed by Meijer to the extent of the manufacturer's warranty enclosed in the carton. For additional information ask our sales personnel. Warranties also do not cover ordinary wear and tear or accidental breakage.

ALL BIKES SOLD IN CARTONS. KNOCKED DOWN



GENERATOR SET

• With 2" ball taillight
• 12 volt Model E-12.

OUR REG. \$10.41

\$8.00

Sporting Goods Dept.



TENNIS RACKET COUPON SPECIAL!

Any racket in stock up to \$9.97. Not all styles available in every store.



DELUXE BABY SEAT

• Padded seat, all chrome with extra padding. No. T-15. OUR REG. \$13.97

\$12.00

Sporting Goods Dept.



TENNIS CARRYING BAG

• For rackets, balls & clothing
• Model 438

OUR REG. \$8.97

\$7.00

Sporting Goods Dept.

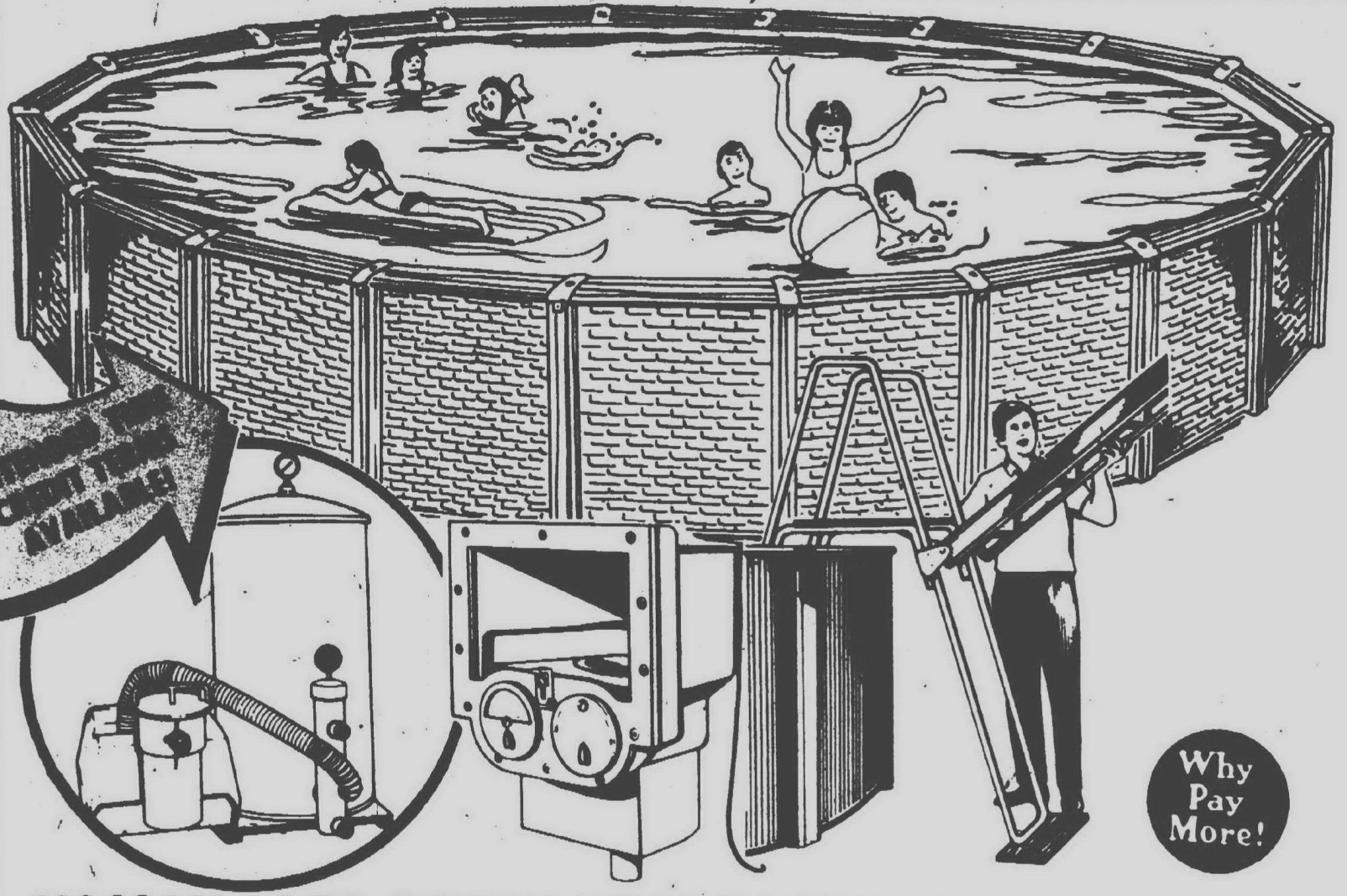

NASSAU 24 FT. ROUND POOL PACKAGE

By Coleco

6" galvanized white steel top ledge, 6" vertical supports. Heavy gauge liner 13,500 gallon capacity. 24 ft. across and 4 ft. deep. Comes with #F-570 Sand. Filter #HS-10 inwall skimmer and deluxe #AL-8 ladder. Model NA2448.

\$499.00

COLECO

Toy Dept.

ROCKET & LAUNCHER BY COX

\$3.00

OR BOTH FOR:

\$6.00

Why Pay More!

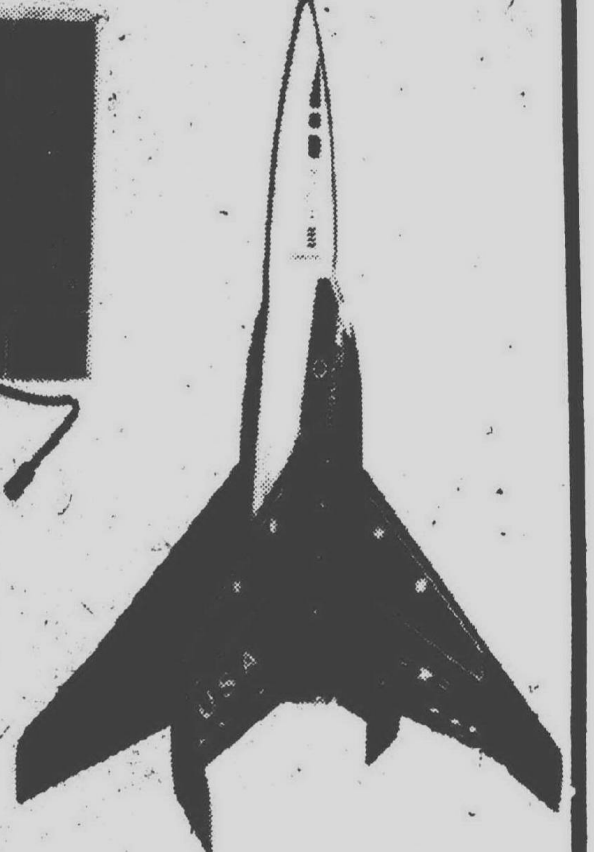
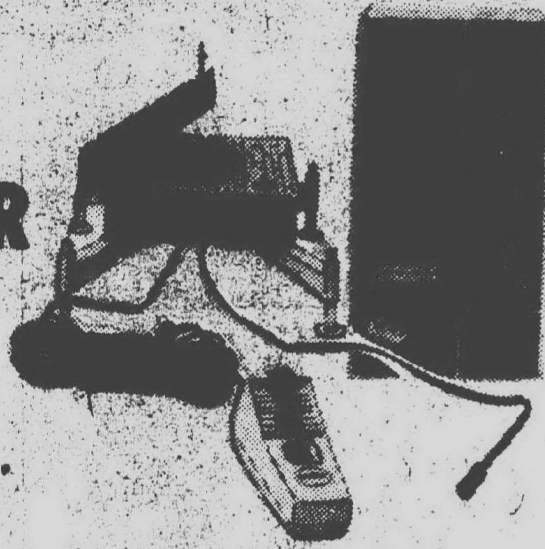

Toy Dept.

in the Garden Center...

Clearance

20% OFF SALE!

OUR ENTIRE STOCK OF EVERGREEN TREES, FLOWERING SHRUBS, ROSES AND ORNAMENTALS.

Why Pay More!

• WHILE THEY LAST!

Garden Center

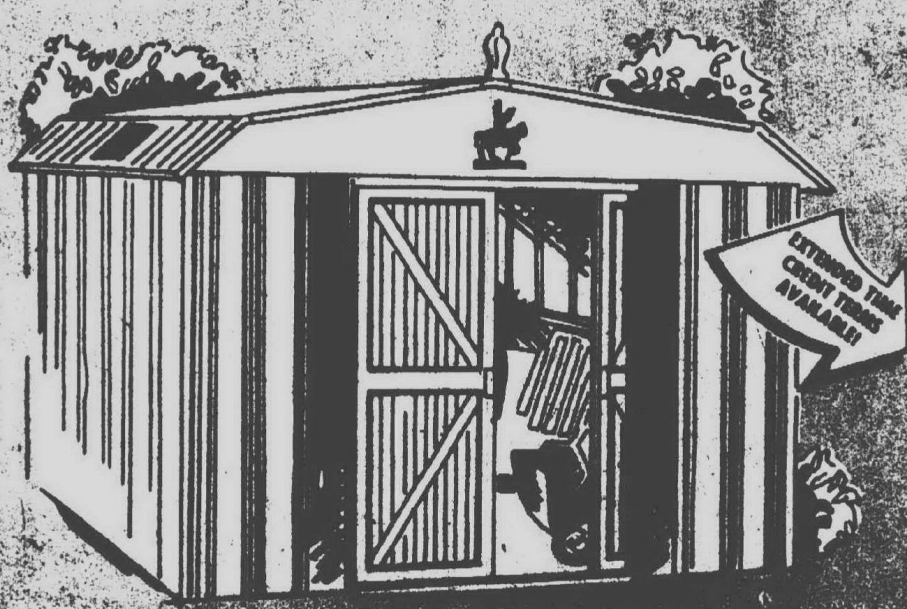

10' x 10' REG. \$199.97

\$159.97

\$249.97

\$299.97

EXTENDED TIME CREDIT FINANCING AVAILABLE

MADE IN U.S.A. by Arrow
Heavy duty construction
Fully galvanized
No rust
No paint
No maintenance

COUPON
SAVE \$3.00
with this coupon toward the purchase of:
ANY TENNIS RACKET IN STOCK OVER \$9.98 NOT ALL STYLES AVAIL. IN EVERY STORE
\$3.00 OFF WITH COUPON
OUR REG. OVER \$9.98
Good thru Saturday June 28, 1975

Meijer THRIFTY ACRES

COUPON
SAVE \$1.00
with this coupon toward the purchase of:
ANY TENNIS RACKET IN STOCK PRICED UP TO \$9.97. NOT ALL STYLES AVAIL. IN EVERY STORE
\$1.00 OFF WITH COUPON
REG. UP TO \$9.97
Good thru Saturday June 28, 1975

Meijer THRIFTY ACRES

Why Pay More! Why Pay More! Why Pay More! Why Pay More! Why Pay More! Why Pay More!

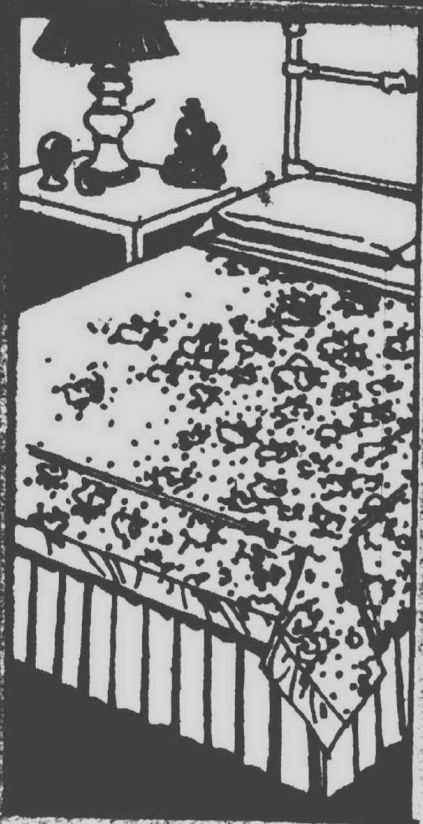

CANNON
BLANKET



\$7⁰⁰
ea.

DOMESTICS DEPT.

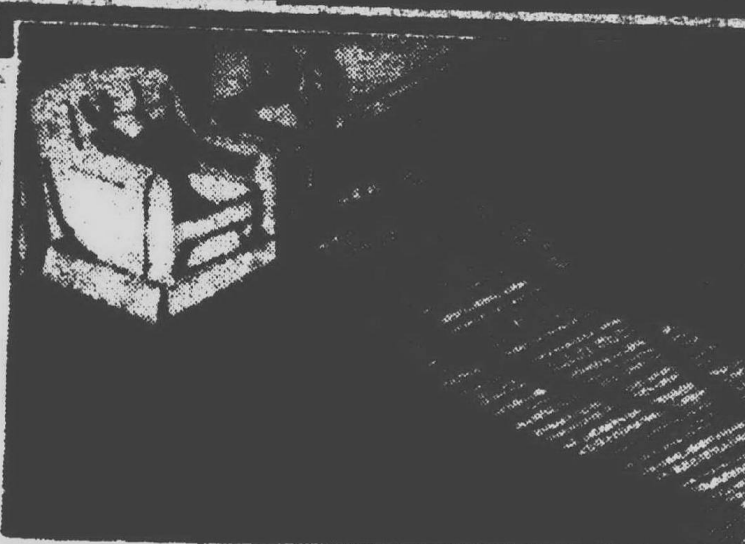

CANDY STRIPE ROOM SIZE RUG

Indoor or outdoor room size rug. Size 8' 6" x 11' 6". Candy stripe pattern for any indoor or outdoor location. 100% polypropylene pile with waffle rubber back.

Domestics Dept.

Why
Pay
More!

\$19⁰⁰
ea.



SPECIAL PURCHASE

WHIP CREAM SHORT SLEEVE DRESSES

Assorted popular patterns. In sizes 14½ to 24½.

Ladies' Dept.

\$7⁰⁰
ea.

SNACK BAR SPECIAL



thrifty acres

SHRIMP PLATE

Two heavy French fries, shrimp, french fries and creamy sauce.

\$1⁴⁹

ICE TEA 10¢
OUR REG. 15¢



RAINBOW SHERBERT
SINGLE DIP

15¢

DOUBLE DIP

29¢



DONUT HOLES
REG. 2 DOZ./89¢

2 DOZ./59¢

POTATO DINNER ROLLS REG. 69¢

PLAIN DONUTS 6/59¢

Reg. 6/74¢

ONLY TWO WEEKS

TO COMPLETE YOUR SET OF THE BRITANNICA
ENCYCLOPEDIA

BRITANNICA JR. ENCYCLOPAEDIA



\$2⁹⁹
ea.

Book Dept.

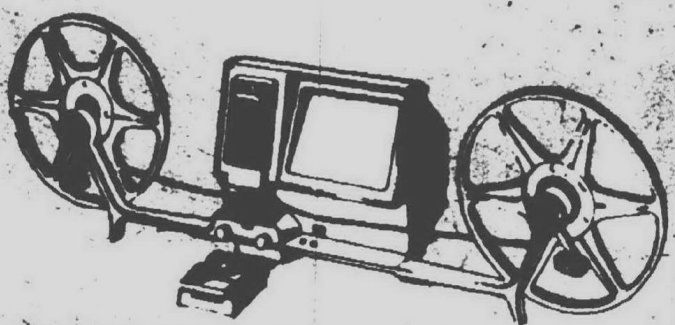

BALA DUAL-8 EDIVIEWER

- Bright screen
- Flickerless viewing of your film
- Heat absorbing filter
- Focusing and framing controls
- Complete with splicer and slides
- Slides not included

OUR REG. \$24.95

\$19⁰⁰
ea.

SAVE \$5.95

Photo Dept.

Why
Pay
More!

VIVITAR 402 POCKET CAMERA OUTFIT

Comes complete with wrist strap, magcube, magcube, extender and film. Two year manufacturer's warranty.



\$19⁰⁰
ea.

Photo Dept.

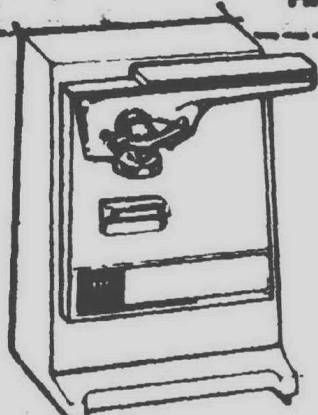

VAN WYCK CLEAN-A-MATIC CAN OPENER/ BOTTLE OPENER

- Opens any size or shape of can with floating cutting wheel
- Cutting unit removes for easy cleaning
- Tilt-proof base
- Permanently affixed magnet holds lid
- Cord storage
- Avocado or Harvestgold
- Model VW 27

VAN WYCK 3 SPEED HAND MIX

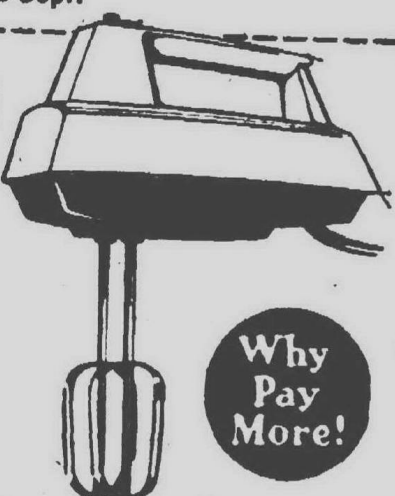

Why
Pay
More!

- Lightweight - only 2¼ lbs. Stores in drawer or hangs on wall
- Pushbutton ejector
- Twin chrome beaters - 3 tested recipe speeds
- Heel rest - compact in styling
- Harvest gold or avocado

Your Choice:
OUR REG. \$8.97
\$6⁰⁰
ea.

Jewelry/Small Appliance Dept.

Why
Pay
More!

PRICE PRISTER 4" LAVATORY FAUCET

- 4" center set
- 1/2" hot-cold

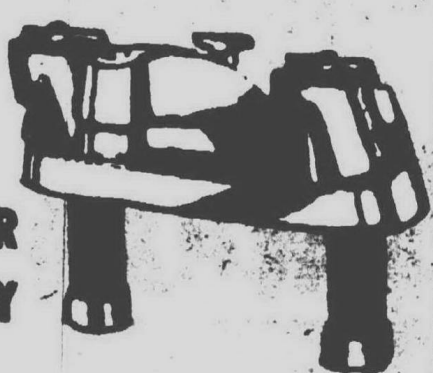

OUR REG. \$10.99

\$7⁰⁰
ea.

Plumbing Dept.

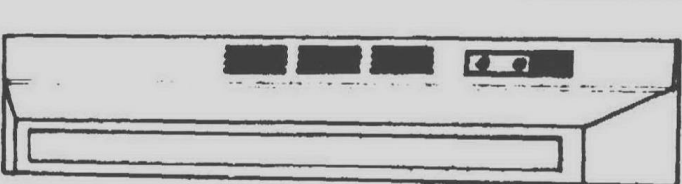

RANGE HOODS

30" ducted or ductless. White, avocado, harvest gold, and coppertone.

Why
Pay
More!

\$19⁰⁰
ea.

Building Dept.



SPECIAL GROUP OF 8 TRACK TAPES

Why
Pay
More!

Record
Dept.

\$2⁰⁰
ea.

Opens at a touch of a button,
folds to fit in closet.

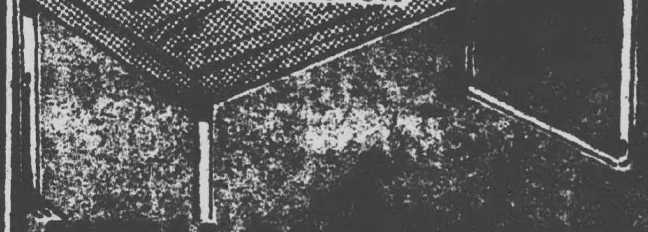

OCTAGON WALL MIRROR

19" x 25"

OUR REG. \$8.47

\$6⁰⁰
ea.

Gifts and Lamps Dept.

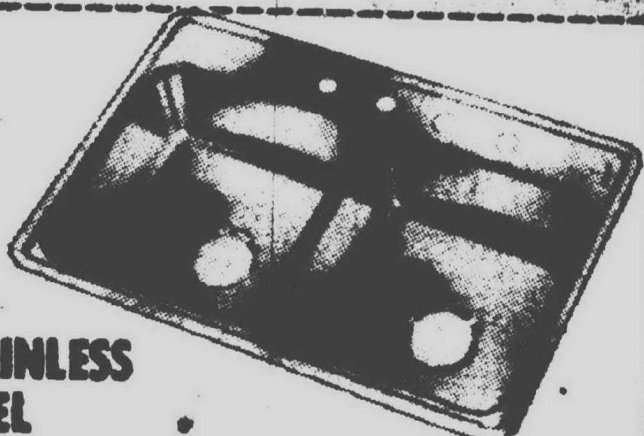

STAINLESS STEEL SINK

- Slightly irregular
- 33" x 22" DBL

OUR REG. \$29.99

\$25⁰⁰
ea.

Plumbing Dept.

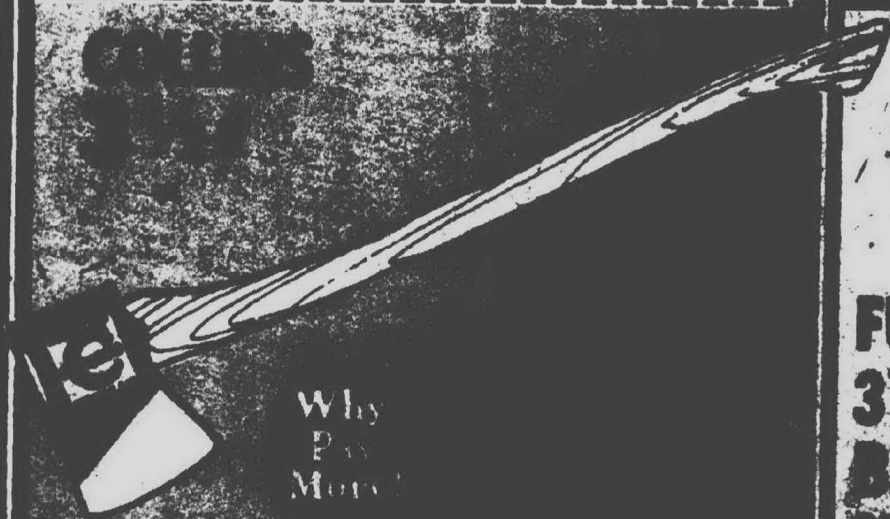

Why
Pay
More!

FULLER 3½" BENCH VISE SWIVEL BASE

OUR REG. \$11.44

\$7⁰⁰
ea.

Hardware Dept.

PRICES GOOD THRU SATURDAY, JUNE 10, 1977
CHARGE ANYTHING IN THE STORE EXCEPT FOOD, DRUGS, AND FLOWERS

WOMANCARD

YOU DON'T NEED CASH! USE EITHER OF THESE CONVENIENT CREDIT CARDS

Why Pay More! Why Pay More! Why Pay More! Why Pay More! Why Pay More! Why Pay More!

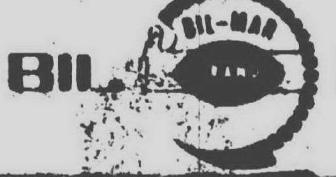

MAR ALL DARK



ROAST

68¢ lb.

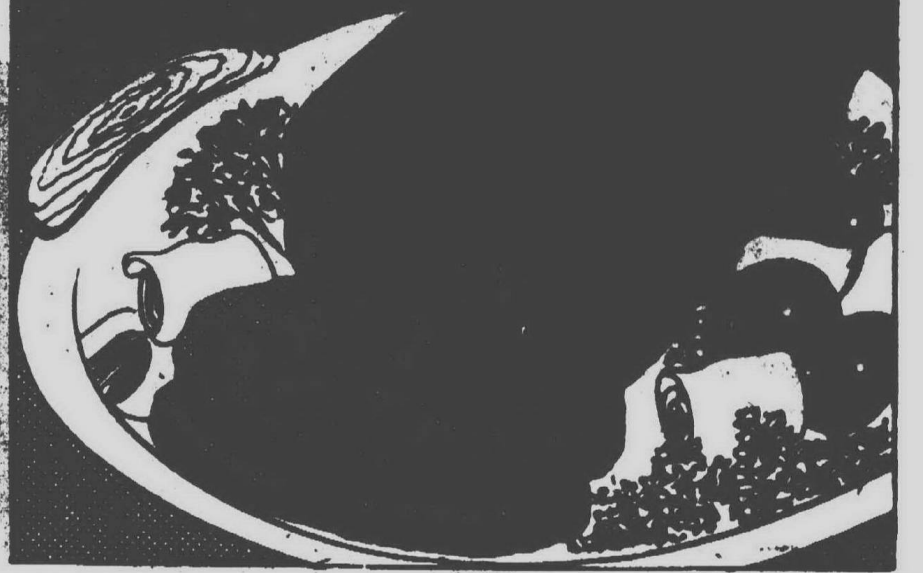

MEIJER HAS TWO GRADES OF BEEF

TAKE ADVANTAGE OF THESE VALUES

ECONOMY BEEF

MEIJER ECONOMY IS A LEAN YOUNG BEEF LOW IN FAT, CHOLESTEROL, AND WASTE. HIGH IN PROTEIN. IDEAL FOR THE BUDGET MINDED.

ECONOMY BEEF

ARM

POT ROAST 88¢

ECONOMY BEEF

RIB STEAK \$1.38 lb.

ECONOMY BEEF

BONELESS BEEF STEW AND BRISKET OF BEEF \$1.08

ECONOMY BEEF

LEAN BEEF

SHORT RIBS 58¢

ECONOMY BEEF

CHUCK

BLADE ROAST 68¢ lb.

ECONOMY BEEF

CHUCK ARM

SWISS STEAK 98¢

ECONOMY BEEF

BONELESS

POT ROAST 98¢

ECONOMY BEEF

CUBE STEAK \$1.38 lb.

USDA CHOICE

USDA CHOICE

USDA CHOICE

USDA CHOICE

USDA CHOICE

USDA CHOICE

USDA CHOICE

MEIJER FINEST U.S.D.A. CHOICE AVAILABLE WITH SATISFACTION GUARANTEED OR DOUBLE YOUR MONEY BACK.



FINEST USDA CHOICE

SATISFACTION GUARANTEED OR Double Your Money Back



FINEST USDA CHOICE

ARM

POT ROAST

98¢ lb.



FINEST USDA CHOICE

CUBE STEAK \$1.08



FINEST USDA CHOICE

CHUCK

BLADE ROAST

88¢ lb.



FINEST USDA CHOICE

BONELESS CHUCK

POT ROAST

\$1.08 lb.

USDA CHOICE

USDA CHOICE

USDA CHOICE

USDA CHOICE

USDA CHOICE

USDA CHOICE

USDA CHOICE

BRAUNSCHWEIGER 48¢

GAYLORD VAC PACKED SLICED BACON \$1.29 lb.

FOOD CLUB SKINLESS FRANKS 58¢ 12 oz. pkg.

FOOD CLUB NEW ENGLAND LOAF AND HONEY LOAF 8 oz. pkg.

PEPPERING BOLOGNA

PESCHKE CHUNK JUMBO BOLOGNA 79¢

ARMOUR CORN DOGS 99¢

FAVORITE

HERRUD FAMILY PACK BOLOGNA, SALAMI, \$1.39 20 oz. WITH COUPON

HERRUD BEEFEATER FRANKS \$1.19

SAVE 30¢ with this coupon toward the purchase of HERRUD FAMILY PAC SLICED BOLOGNA, CORNDOG AND SLICED SALAMI 20 oz. pkg. Good thru Saturday June 26, 1975. OWN

MEIJER THRIFTY ACRES 45001 FORD RD. AT CANTON CENTER RD

SHOP MONDAY THRU SATURDAY 8 A.M. TO 7 P.M. SUNDAYS 9 A.M. TO 7 P.M.

Why Pay More! Why Pay More! Why Pay More! Why Pay More! Why Pay More! Why Pay More!



GARDEN FRESH
BUNCH
GREEN ONIONS

OR

CRISP AND CRUNCHY
BUNCH OR 6 OZ. BAG
RED RADISHES

MIX
OR
MATCH

2/25¢



10 TOMATOES 38¢

SOLO BRAND

STRAWBERRY
GLAZE 18 OZ. WT. JAR
PRODUCE DEPT.

Why
Pay
More!

69¢

WILLIAM'S IMITATION

6-1/2 OZ. WT. JAR

BACON BITS

77¢

Top Fresh GUARANTEED Top Fresh GUARANTEED Top Fresh GUARANTEED Top Fresh GUARANTEED Top Fresh GUARANTEED Top Fresh GUARANTEED

LOWE'S
GALLON
JUG 89¢

BREAD 18¢

CIGARETTES 39¢

PEQUOT NO-IRON
SHEETS
AND PILLOWCASES



THIS WEEK'S
FEATURE

TWIN SIZE
FITTED SHEETS \$1.77
DOUBLE SIZE
FITTED SHEETS \$2.77
EACH
QUEEN SIZE
FITTED SHEETS \$4.77
EACH
WITH \$5.00 PURCHASE (EXCLUDING ALCOHOLIC
BEVERAGES AND TOBACCO PRODUCTS)

YOUR CHOICE

WHISPERTONE STRIPE
BERKLEY SQUARE
ROSEBUDS

WEEK	FEATURE ITEM	FEATURE PRICE	PURCHASE PRICE WHEN NOT FEATURED
JUNE 23, 1975	TWIN FITTED SHEET	\$1.77	\$2.99
	DOUBLE FITTED SHEET	\$2.77	\$3.99
	QUEEN FITTED SHEET	\$4.77	\$5.99
JUNE 30, 1975	PILLOW CASE	\$2.17	\$2.99
JULY 7, 1975	TWIN FLAT SHEET	\$1.77	\$2.99
	DOUBLE FLAT SHEET	\$2.77	\$3.99
	QUEEN FLAT SHEET	\$4.77	\$5.99
JULY 14, 1975	TWIN FITTED SHEET	\$1.77	\$2.99
	DOUBLE FITTED SHEET	\$2.77	\$3.99
	QUEEN FITTED SHEET	\$4.77	\$5.99
JULY 21, 1975	PILLOW CASE	\$2.17	\$2.99
JULY 28, 1975	TWIN FLAT SHEET	\$1.77	\$2.99
	DOUBLE FLAT SHEET	\$2.77	\$3.99
	QUEEN FLAT SHEET	\$4.77	\$5.99
AUG. 4, 1975	TWIN FITTED SHEET	\$1.77	\$2.99
	DOUBLE FITTED SHEET	\$2.77	\$3.99
	QUEEN FITTED SHEET	\$4.77	\$5.99
AUG. 11, 1975	PILLOW CASE	\$2.17	\$2.99

Food Club WHIPPED
TOPPING MIX 39¢
4 oz.
wt.
box

Food Club
PRESERVES AND
JELLIES 59¢
18 oz. wt. jar
Grape Jelly, Grape Jam, Peach Preserves
Orange Marmalade, & Apricot Preserves

Food Club
BEANS 49¢

LA CHOY
CHOW MEIN
DINNER \$1.17
42 oz.
wt.
can

SCOTT
DECORATED
TOWELS 44¢
3' off
label
Jumbo roll

Food Club
BUTTER 49¢

GLAD
GARBAGE BAGS 49¢
30
count
box

GLAD
TRASH BAGS 79¢
10
count
box

10¢ COUPON
SAVE 10¢
with this coupon
toward the purchase of:
WHITE BUTTER BAR SOAP
LIFEBUOY
7¢ off label - 60¢ 2 bars 10 oz. wt. pkg.
Good thru Saturday June 28, 1975
OWN

12¢ COUPON
SAVE 12¢
with this coupon
toward the purchase of:
LIQUID DISH DETERGENT
JOY
10¢ off label - 22 fl. oz. 44.
Good thru Saturday June 28, 1975
OWN

20¢ COUPON
SAVE 20¢
with this coupon
toward the purchase of:
MAXWELL HOUSE
INSTANT COFFEE
10 oz. wt. jar
Good thru Saturday June 28, 1975
OWN

10¢ COUPON
SAVE 10¢
with this coupon
toward the purchase of:
FOOD CLUB SAUCE AND
GRAVY MIXES
10¢ OFF
31/4 oz. to 1-1/2 oz. wt. pkg. Spaghetti, Sloppy Joe, or any 2 pkg.
Ketchup, Chili & Brown Gravy Mixes
Good thru Saturday June 28, 1975
OWN

3¢ COUPON
SAVE 3¢
with this coupon
toward the purchase of:
CRISCO
SHORTENING
48 oz. wt. (3 lb.) can
Good thru Saturday June 28, 1975
OWN

MEIJER • WELCOMES U.S.D.A. GOVERNMENT FOOD STAMPS
• RESERVES THE RIGHT TO LIMIT TO REASONABLE QUANTITIES



thrifty acres
AND
SUPER MARKETS

Food Club

IMPERIAL
MARGARINE 2/89¢
16 oz. wt. pkg. (quarters)

SHEDD SOFT WHIPPED
MARGARINE 2/\$1
16 oz. wt. tub

Why
Pay
More!

WHY PAY MORE!

DEAN FRENCH ONION
CHIP DIP 16 oz. wt. bag 2/\$1
PILLSBURY
WEINER WRAPS 4 oz. wt. tub 5/\$1.00
FOOD CLUB DISC
FLAKY BISCUITS 9-1/2 oz. wt. tub 5/\$1.00
SARGENTO ITALIAN STYLE
GRATED CHEESES 8 oz. wt. can \$1.00
FLORIDA
CITRUS PUNCH 8 fl. oz. bottle 10/\$1

WHY PAY MORE!

ONY LEA CHEESE
CAKE DESSERTS 4 oz. wt. cups 5/\$1.00
SOF SPREAD IMPERIAL
MARGARINE 16 oz. wt. tub 63¢
MICHIGAN BAKED
BEANS & SALAD 15 oz. wt. cups 2/\$1.00
GREEN GIANT FROZEN
LESUEUR PEAS 10 oz. wt. pkg. 2/87¢
GREEN GIANT FROZEN IN BUTTER
BROCCOLI SPEARS 10 oz. wt. pkg. 2/87¢

WHY PAY MORE!

TOP FROST
FROZEN

IMPERIAL BROWNIES 10/\$1.00

WHY PAY MORE!

GERHARDT
CHILI HOT
DOG SAUCE
10 oz. wt. can 4/\$1.00

SPRING RISE BAKING POWDER 16 oz. wt. can \$1.00
PILLSBURY BUTTER 1 lb. box 5/\$1.00
PILLSBURY BUTTER 1/2 lb. box 2/\$1.00
PILLSBURY BUTTER 1/4 lb. box 1/\$1.00
PILLSBURY BUTTER 1/8 lb. box 1/2/\$1.00
PILLSBURY BUTTER 1/16 lb. box 1/4/\$1.00
PILLSBURY BUTTER 1/32 lb. box 1/8/\$1.00
PILLSBURY BUTTER 1/64 lb. box 1/16/\$1.00
PILLSBURY BUTTER 1/128 lb. box 1/32/\$1.00
PILLSBURY BUTTER 1/256 lb. box 1/64/\$1.00
PILLSBURY BUTTER 1/512 lb. box 1/128/\$1.00
PILLSBURY BUTTER 1/1024 lb. box 1/256/\$1.00
PILLSBURY BUTTER 1/2048 lb. box 1/512/\$1.00
PILLSBURY BUTTER 1/4096 lb. box 1/1024/\$1.00
PILLSBURY BUTTER 1/8192 lb. box 1/2048/\$1.00
PILLSBURY BUTTER 1/16384 lb. box 1/4096/\$1.00
PILLSBURY BUTTER 1/32768 lb. box 1/8192/\$1.00
PILLSBURY BUTTER 1/65536 lb. box 1/16384/\$1.00
PILLSBURY BUTTER 1/131072 lb. box 1/32768/\$1.00
PILLSBURY BUTTER 1/262144 lb. box 1/65536/\$1.00
PILLSBURY BUTTER 1/524288 lb. box 1/131072/\$1.00
PILLSBURY BUTTER 1/1048576 lb. box 1/262144/\$1.00
PILLSBURY BUTTER 1/2097152 lb. box 1/524288/\$1.00
PILLSBURY BUTTER 1/4194304 lb. box 1/1048576/\$1.00
PILLSBURY BUTTER 1/8388608 lb. box 1/2097152/\$1.00
PILLSBURY BUTTER 1/16777216 lb. box 1/4194304/\$1.00
PILLSBURY BUTTER 1/33554432 lb. box 1/8388608/\$1.00
PILLSBURY BUTTER 1/67108864 lb. box 1/16777216/\$1.00
PILLSBURY BUTTER 1/134217728 lb. box 1/33554432/\$1.00
PILLSBURY BUTTER 1/268435456 lb. box 1/67108864/\$1.00
PILLSBURY BUTTER 1/536870912 lb. box 1/134217728/\$1.00
PILLSBURY BUTTER 1/1073741824 lb. box 1/268435456/\$1.00
PILLSBURY BUTTER 1/2147483648 lb. box 1/536870912/\$1.00
PILLSBURY BUTTER 1/4294967296 lb. box 1/1073741824/\$1.00
PILLSBURY BUTTER 1/8589934592 lb. box 1/2147483648/\$1.00
PILLSBURY BUTTER 1/17179869184 lb. box 1/4294967296/\$1.00
PILLSBURY BUTTER 1/34359738368 lb. box 1/8589934592/\$1.00
PILLSBURY BUTTER 1/68719476736 lb. box 1/17179869184/\$1.00
PILLSBURY BUTTER 1/137438953472 lb. box 1/34359738368/\$1.00
PILLSBURY BUTTER 1/274877906944 lb. box 1/68719476736/\$1.00
PILLSBURY BUTTER 1/549755813888 lb. box 1/137438953472/\$1.00
PILLSBURY BUTTER 1/1099511627776 lb. box 1/274877906944/\$1.00
PILLSBURY BUTTER 1/2199023255552 lb. box 1/549755813888/\$1.00
PILLSBURY BUTTER 1/4398046511104 lb. box 1/1099511627776/\$1.00
PILLSBURY BUTTER 1/8796093022208 lb. box 1/2199023255552/\$1.00
PILLSBURY BUTTER 1/17592186044416 lb. box 1/4398046511104/\$1.00
PILLSBURY BUTTER 1/35184372088832 lb. box 1/8796093022208/\$1.00
PILLSBURY BUTTER 1/70368744177664 lb. box 1/17592186044416/\$1.00
PILLSBURY BUTTER 1/140737488355328 lb. box 1/35184372088832/\$1.00
PILLSBURY BUTTER 1/281474976710656 lb. box 1/70368744177664/\$1.00
PILLSBURY BUTTER 1/562949953421312 lb. box 1/140737488355328/\$1.00
PILLSBURY BUTTER 1/1125899906842624 lb. box 1/281474976710656/\$1.00
PILLSBURY BUTTER 1/2251799813685248 lb. box 1/562949953421312/\$1.00
PILLSBURY BUTTER 1/4503599627370496 lb. box 1/1125899906842624/\$1.00
PILLSBURY BUTTER 1/9007199254740992 lb. box 1/2251799813685248/\$1.00
PILLSBURY BUTTER 1/18014398509481984 lb. box 1/4503599627370496/\$1.00
PILLSBURY BUTTER 1/36028797018963968 lb. box 1/9007199254740992/\$1.00
PILLSBURY BUTTER 1/72057594037927936 lb. box 1/18014398509481984/\$1.00
PILLSBURY BUTTER 1/144115188075855872 lb. box 1/36028797018963968/\$1.00
PILLSBURY BUTTER 1/288230376151711744 lb. box 1/72057594037927936/\$1.00
PILLSBURY BUTTER 1/576460752303423488 lb. box 1/144115188075855872/\$1.00
PILLSBURY BUTTER 1/1152921504606846976 lb. box 1/288230376151711744/\$1.00
PILLSBURY BUTTER 1/2305843009213693952 lb. box 1/576460752303423488/\$1.00
PILLSBURY BUTTER 1/4611686018427387904 lb. box 1/1152921504606846976/\$1.00
PILLSBURY BUTTER 1/9223372036854775808 lb. box 1/2305843009213693952/\$1.00
PILLSBURY BUTTER 1/18446744073709551616 lb. box 1/4611686018427387904/\$1.00
PILLSBURY BUTTER 1/36893488147419103232 lb. box 1/9223372036854775808/\$1.00
PILLSBURY BUTTER 1/73786976294838206464 lb. box 1/18446744073709551616/\$1.00
PILLSBURY BUTTER 1/147573952589676412928 lb. box 1/36893488147419103232/\$1.00
PILLSBURY BUTTER 1/295147905179352825856 lb. box 1/73786976294838206464/\$1.00
PILLSBURY BUTTER 1/590295810358705651712 lb. box 1/147573952589676412928/\$1.00
PILLSBURY BUTTER 1/1180591620717411303424 lb. box 1/295147905179352825856/\$1.00
PILLSBURY BUTTER 1/2361183241434822606848 lb. box 1/590295810358705651712/\$1.00
PILLSBURY BUTTER 1/4722366482869645213696 lb. box 1/1180591620717411303424/\$1.00
PILLSBURY BUTTER 1/9444732965739290427392 lb. box 1/2361183241434822606848/\$1.00
PILLSBURY BUTTER 1/18889465931478580854784 lb. box 1/4722366482869645213696/\$1.00
PILLSBURY BUTTER 1/37778931862957161709568 lb. box 1/9444732965739290427392/\$1.00
PILLSBURY BUTTER 1/75557863725914323419136 lb. box 1/18889465931478580854784/\$1.00
PILLSBURY BUTTER 1/151115727451828646838272 lb. box 1/37778931862957161709568/\$1.00
PILLSBURY BUTTER 1/302231454903657293676544 lb. box 1/75557863725914323419136/\$1.00
PILLSBURY BUTTER 1/604462909807314587353088 lb. box 1/151115727451828646838272/\$1.00
PILLSBURY BUTTER 1/1208925819614629174706176 lb. box 1/302231454903657293676544/\$1.00
PILLSBURY BUTTER 1/2417851639229258349412352 lb. box 1/604462909807314587353088/\$1.00
PILLSBURY BUTTER 1/4835703278458516698824704 lb. box 1/1208925819614629174706176/\$1.00
PILLSBURY BUTTER 1/9671406556917033397649408 lb. box 1/2417851639229258349412352/\$1.00
PILLSBURY BUTTER 1/19342813113834066795298816 lb. box 1/4835703278458516698824704/\$1.00
PILLSBURY BUTTER 1/38685626227668133590597632 lb. box 1/9671406556917033397649408/\$1.00
PILLSBURY BUTTER 1/77371252455336267181195264 lb. box 1/19342813113834066795298816/\$1.00
PILLSBURY BUTTER 1/154742504910672534362390528 lb. box 1/38685626227668133590597632/\$1.00
PILLSBURY BUTTER 1/309485009821345068724781056 lb. box 1/77371252455336267181195264/\$1.00
PILLSBURY BUTTER 1/618970019642690137449562112 lb. box 1/154742504910672534362390528/\$1.00
PILLSBURY BUTTER 1/1237940039285380274899124224 lb. box 1/309485009821345068724781056/\$1.00
PILLSBURY BUTTER 1/2475880078570760549798248448 lb. box 1/618970019642690137449562112/\$1.00
PILLSBURY BUTTER 1/4951760157141521099596496896 lb. box 1/1237940039285380274899124224/\$1.00
PILLSBURY BUTTER 1/9903520314283042199192993792 lb. box 1/2475880078570760549798248448/\$1.00
PILLSBURY BUTTER 1/19807040628566084398385987584 lb. box 1/4951760157141521099596496896/\$1.00
PILLSBURY BUTTER 1/39614081257132168796771975168 lb. box 1/9903520314283042199192993792/\$1.00
PILLSBURY BUTTER 1/79228162514264337593543950336 lb. box 1/19807040628566084398385987584/\$1.00
PILLSBURY BUTTER 1/158456325028528675187087900672 lb. box 1/39614081257132168796771975168/\$1.00
PILLSBURY BUTTER 1/316912650057057350374175801344 lb. box 1/79228162514264337593543950336/\$1.00
PILLSBURY BUTTER 1/633825300114114700748351602688 lb. box 1/158456325028528675187087900672/\$1.00
PILLSBURY BUTTER 1/1267650600228229401496703205376 lb. box 1/316912650057057350374175801344/\$1.00
PILLSBURY BUTTER 1/2535301200456458802993406410752 lb. box 1/633825300114114700748351602688/\$1.00
PILLSBURY BUTTER 1/5070602400912917605986812821504 lb. box 1/1267650600228229401496703205376/\$1.00
PILLSBURY BUTTER 1/10141204801825835211973625643008 lb. box 1/2535301200456458802993406410752/\$1.00
PILLSBURY BUTTER 1/20282409603651670423947251286016 lb. box 1/5070602400912917605986812821504/\$1.00
PILLSBURY BUTTER 1/40564819207303340847894502572032 lb. box 1/10141204801825835211973625643008/\$1.00
PILLSBURY BUTTER 1/81129638414606681695789005144064 lb. box 1/20282409603651670423947251286016/\$1.00
PILLSBURY BUTTER 1/162259276829213363391578010288128 lb. box 1/40564819207303340847894502572032/\$1.00
PILLSBURY BUTTER 1/324518553658426726783156020576256 lb. box 1/81129638414606681695789005144064/\$1.00
PILLSBURY BUTTER 1/649037107316853453566312041152512 lb. box 1/162259276829213363391578010288128/\$1.00
PILLSBURY BUTTER 1/1298074214633706907132624082305024 lb. box 1/324518553658426726783156020576256/\$1.00
PILLSBURY BUTTER 1/2596148429267413814265248164610048 lb. box 1/649037107316853453566312041152512/\$1.00
PILLSBURY BUTTER 1/5192296858534827628530496329220096 lb. box 1/1298074214633706907132624082305024/\$1.00
PILLSBURY BUTTER 1/10384593717069655257060992658440192 lb. box 1/2596148429267413814265248164610048/\$1.00
PILLSBURY BUTTER 1/20769187434139310514121985316880384 lb. box 1/5192296858534827628530496329220096/\$1.00
PILLSBURY BUTTER 1/41538374868278621028243970633760768 lb. box 1/10384593717069655257060992658440192/\$1.00
PILLSBURY BUTTER 1/83076749736557242056487941267521536 lb. box 1/20769187434139310514121985316880384/\$1.00
PILLSBURY BUTTER 1/166153499473114484112975882535043072 lb. box 1/41538374868278621028243970633760768/\$1.00
PILLSBURY BUTTER 1/332306998946228968225951765070086144 lb. box 1/83076749736557242056487941267521536/\$1.00
PILLSBURY BUTTER 1/664613997892457936451903530140172288 lb. box 1/166153499473114484112975882535043072/\$1.00
PILLSBURY BUTTER 1/1329227995784915872903807060280344576 lb. box 1/332306998946228968225951765070086144/\$1.00
PILLSBURY BUTTER 1/2658455991569831745807614120560689152 lb. box 1/664613997892457936451903530140172288/\$1.00
PILLSBURY BUTTER 1/5316911983139663491615228241121378304 lb. box 1/1329227995784915872903807060280344576/\$1.00
PILLSBURY BUTTER 1/10633823966279326983230456482242756608 lb. box 1/2658455991569831745807614120560689152/\$1.00
PILLSBURY BUTTER 1/21267647932558653966460912964485513216 lb. box 1/5316911983139663491615228241121378304/\$1.00
PILLSBURY BUTTER 1/42535295865117307932921825928971026432 lb. box 1/10633823966279326983230456482242756608/\$1.00
PILLSBURY BUTTER 1/85070591730234615865843651857942052864 lb. box 1/21267647932558653966460912964485513216/\$1.00
PILLSBURY BUTTER 1/170141183460469231731687303715884105728 lb. box 1/42535295865117307932921825928971026432/\$1.00
PILLSBURY BUTTER 1/340282366920938463463374607431768211456 lb. box 1/85070591730234615865843651857942052864/\$1.00
PILLSBURY BUTTER 1/680564733841876926926749214863536422912 lb. box 1/170141183460469231731687303715884105728/\$1.00
PILLSBURY BUTTER 1/1361129467683753853853498429727072845824 lb. box 1/340282366920938463463374607431768211456/\$1.00
PILLSBURY BUTTER 1/2722258935367507707706996859454145691648 lb. box 1/680564733841876926926749214863536422912/\$1.00
PILLSBURY BUTTER 1/5444517870735015415413993718908291383296 lb. box 1/1361129467683753853853498429727072845824/\$1.00
PILLSBURY BUTTER 1/10889035741470030830827987437816582766592 lb. box 1/2722258935367507707706996859454145691648/\$1.00
PILLSBURY BUTTER 1/21778071482940061661655974875633165533184 lb. box 1/5444517870735015415413993718908291383296/\$1.00
PILLSBURY BUTTER 1/43556142965880123323311949751266331066368 lb. box 1/10889035741470030830827987437816582766592/\$1.00
PILLSBURY BUTTER 1/87112285931760246646623899502532662132736 lb. box 1/21778071482940061661655974875633165533184/\$1.00
PILLSBURY BUTTER 1/174224571863520493293247799005065244265472 lb. box 1/43556142965880123323311949751266331066368/\$1.00
PILLSBURY BUTTER 1/348449143727040986586495598010130488530944 lb. box 1/87112285931760246646623899502532662132736/\$1.00
PILLSBURY BUTTER 1/696898287454081973172991196020260977061888 lb. box 1/174224571863520493293247799005065244265472/\$1.00
PILLSBURY BUTTER 1/1393796574908163946345982392040521954123776 lb. box 1/348449143727040986586495598010130488530944/\$1.00
PILLSBURY BUTTER 1/2787593149816327892691964784081043908247552 lb. box 1/696898287454081973172991196020260977061888/\$1.00
PILLSBURY BUTTER 1/5575186299632655785383929568162087816495104 lb. box 1/1393796574908163946345982392040521954123776/\$1.00
PILLSBURY BUTTER 1/11150372599265311570767859136324175632990208 lb. box 1/2787593149816327892691964784081043908247552/\$1.00
PILLSBURY BUTTER 1/22300745198530623141535718272648351265980416 lb. box 1/5575186299632655785383929568162087816495104/\$1.00
PILLSBURY BUTTER 1/44601490397061246283071436545296702531960832 lb. box 1/11150372599265311570767859136324175632990208/\$1.00
PILLSBURY BUTTER 1/89202980794122492566142873090593405063921664 lb. box 1/22300745198530623141535718272648351265980416/\$1.00
PILLSBURY BUTTER 1/178405961588244985132285746181186810127843328 lb. box 1/44601490397061246283071436545296702531960832/\$1.00
PILLSBURY BUTTER 1/356811923176489970264571492362373620255686656 lb. box 1/89202980794122492566142873090593405063921664/\$1.00
PILLSBURY BUTTER 1/713623846352979940529142984724747240511373312 lb. box 1/178405961588244985132285746181186810127843328/\$1.00
PILLSBURY BUTTER 1/1427247692705959881058285969449494481022746624 lb. box 1/356811923176489970264571492362373620255686656/\$1.00
PILLSBURY BUTTER 1/2854495385411919762116571938898988962045493248 lb. box 1/713623846352979940529142984724747240511373312/\$1.00
PILLSBURY BUTTER 1/5708990770823839524233143877797977924090986496 lb. box 1/1427247692705959881058285969449494481022746624/\$1.00
PILLSBURY BUTTER 1/11417981541647679048466287755595955848181972992 lb. box 1/2854495385411919762116571938898988962045493248/\$1.00
PILLSBURY BUTTER 1/22835963083295358096932575511191911696363945984 lb. box 1/5708990770823839524233143877797977924090986496/\$1.00
PILLSBURY BUTTER 1/45671926166590716193865151022383823392727891968 lb. box 1/11417981541647679048466287755595955848181972992/\$1.00
PILLSBURY BUTTER 1/91343852333181432387730302044767646785455783936 lb. box 1/22835963083295358096932575511191911696363945984/\$1.00
PILLSBURY BUTTER 1/182687704666362864775460604089535293570911567872 lb. box 1/45671926166590716193865151022383823392727891968/\$1.00
PILLSBURY BUTTER 1/365375409332725729550921208179070587141823135744 lb. box 1/91343852333181432387730302044767646785455783936/\$1.00
PILLSBURY BUTTER 1/730750818665451459101842416358141174283646271488 lb. box 1/182687704666362864775460604089535293570911567872/\$1.00
PILLSBURY BUTTER 1/1461501637330902918203684832716282348567292542976 lb. box 1/365375409332725729550921208179070587141823135744/\$1.00
PILLSBURY BUTTER 1/2923003274661805836407369665432564697134585