

Plymouth Observer & Eccentric

Volume 88 Number 98

Tuesday, September 2, 1975

Plymouth, Michigan

24 Pages

Fifteen Cents

Summer winds up for local scholars

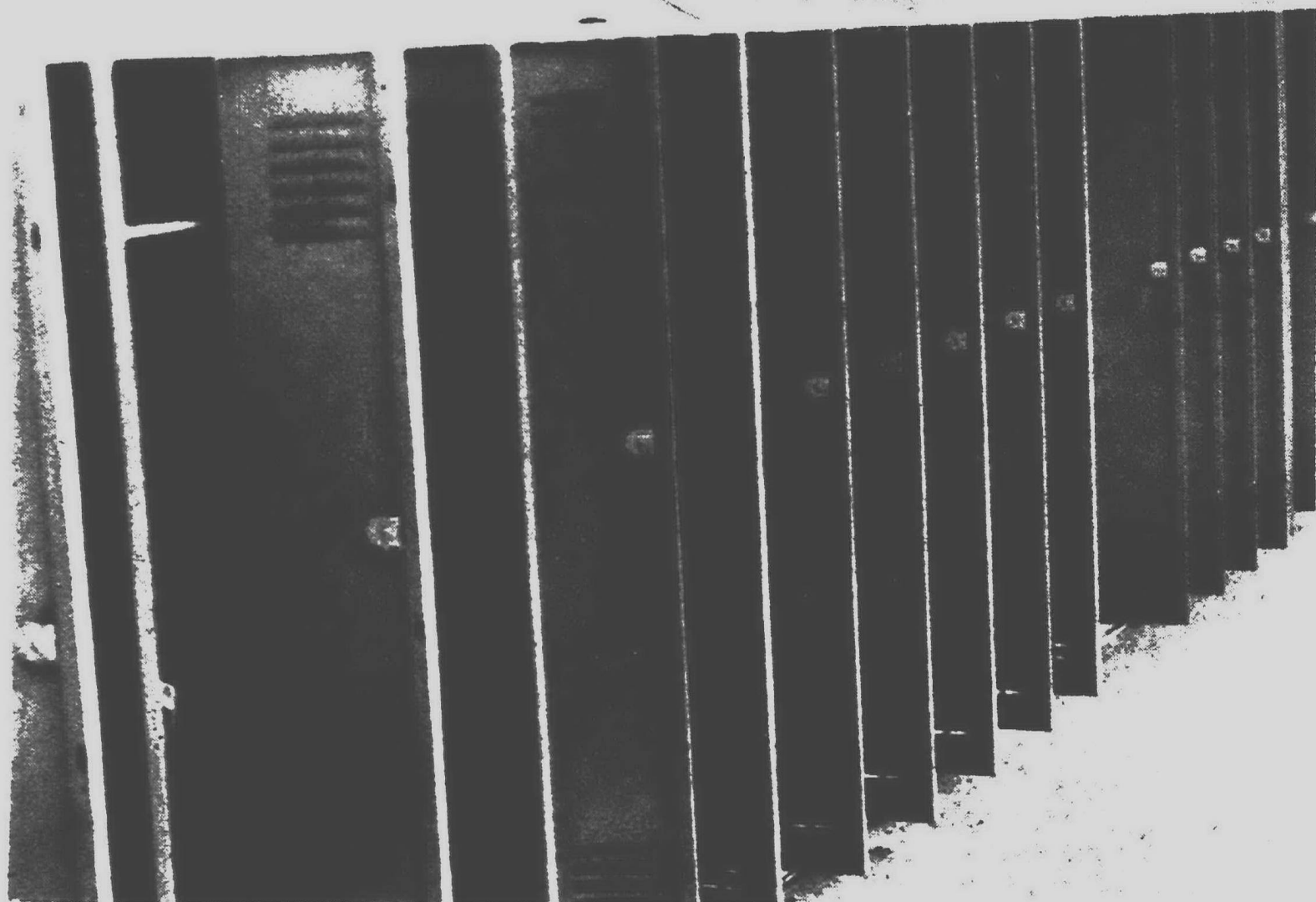

EMPTY LOCKERS are a sure sign that school is out. All this will change this week as

the schools fill up with students and the lockers with who knows what all.

The mood of fall will settle upon the Plymouth Community School District this Thursday, as tiny kindergartners don their first school outfits and high school students shout greetings throughout the halls of the Centennial Educational Park.

Thursday marks the beginning of another year of pencils and books for all district students except those enrolled at Miller Elementary School, where the controversial 45-15 program began July 14.

ALTHOUGH SOME students undoubtedly regard the opening of another school year with distaste, all those soaking up the summer rays at Plymouth's Kellogg Park last week were excited about the prospect.

"Vacation's getting kind of boring," confessed Chris Crowther, a 10th grader at Plymouth Salem High, as he tossed a brightly-colored Frisbee through the air. "I'm kind of looking forward to going back, 'cause I got some good classes this year."

Mike Richards, a 10th grader at Plymouth Canton High, caught the Frisbee at the other end of the park and nodded his head in agreement.

"I've had a good time this summer, but I'm ready to get back and see all the girls."

Mary Ann McCloskey and Patti Fulton, who will begin attending CEP classes as freshmen this year, wheeled their bicycles through Kellogg Park and stopped for a rest.

"I'm excited to go back, because I'm starting a new school," said Mary Ann, who admitted some squeamish feelings about starting the high school routine. Her friend, Patti, added, "I'm getting excited now that it's getting closer, but I was scared about it at first."

SCHOOL DISTRICT officials predict 13,100 students—about 400 more than last year—will pack the district's schools this year. About 600 teachers will head the learning process, scheduled to begin this week.

On Thursday, incoming ninth graders at the CEP will attend a freshman orientation program from 7:30 to 10:25 a.m. Classes for ninth through 12th graders will begin at 10:30 a.m. and run on a 10-minute-per-modular schedule until the end of the day.

Elementary students will report to their schools for a full day of classes at 8:45 a.m. on Thursday. Middle school students will report to their homerooms at 7:55 a.m. Regular bus schedules will begin.

At Miller Elementary School, classes will proceed as usual this week. Most of the 700 pupils enrolled in Miller's 45-15 program began classes July 14, Aug. 4 or Aug. 25. The remainder will begin classes Sept. 15, when students enrolled on the program's track A schedule take their first three-week break.

The school year for all but Miller students is scheduled from Thursday to June 11, when next year's summer vacation will begin. District officials have scheduled Nov. 17 as a parental conference day; Nov. 27 and 28 as Thanksgiving vacation; Dec. 20 to Jan. 5 as Christmas vacation; March

8 as a teacher inservice day; and April 16-25 as Easter vacation.

ON THE SPORTS scene, Plymouth Salem will open its varsity football season Sept. 12 at Bloomfield Hills and play its first home game Sept. 19, beginning at 8 p.m., against Redford Union. The junior varsity squad will open Sept. 18 at Redford Union and play at home against Trenton on Sept. 25.

The Plymouth Canton football team will open with a home game against Livonia Bentley at 8 p.m., Friday, Sept. 12. The next Chief's game will be against Annapolis in an away contest on Sept. 19. The junior varsity will open with two away games against Walled Lake Central Sept. 18 and Garden City East Sept. 25. A home contest against Farmington Harrison will be held Oct. 2.

The Plymouth Salem cross-country squad will start its season with an away contest Sept. 11 against Redford Union, run against Northville Sept. 16 and have its first home competition on Sept. 18 against Trenton.

The Plymouth Canton cross-country team also will open with three away matches—Thurston on Sept. 11, Waterford Mott Sept. 18 and the Schoolcraft Invitational Sept. 20. The team will appear before the home crowd on Sept. 23 against Clarenceville.

The Plymouth Salem golf squad will open Sept. 8 with an away contest at Brighton and be home Sept. 9 for a 3 p.m. pairing with Dearborn Edsel Ford.

Plymouth Canton golfers will open against Walled Lake Western Sept. 8 at Walled Lake and be home Sept. 11 against Farmington Harrison and Sept. 12 against Redford Union—both at 3 p.m.

THE PLYMOUTH Canton girls basketball team will open with a home game Sept. 16 against Ann Arbor Huron at 6:30 p.m. and play at Livonia Bentley Sept. 18 at 4 p.m.

Plymouth Salem girl cagers will open at home Sept. 18 at 6:30 p.m. against Garden City East and travel to Walled Lake Western Sept. 23 for a 6:15 p.m. game.



READY TO ROLL as the opening day of school approaches, is this fleet of Plymouth School District buses parked in the board of education lot on Mill Street. Workers have been busy getting

the buses in shape for the long school season which begins Thursday. (Staff photo by Maurie Walker)

Best ever

Festival begins on Thursday

The downtown area will be filled with Plymouth and Canton residents for four days beginning Thursday when the annual Fall Festival kicks off.

Today's edition includes a special Fall Festival Section with reports on special events from Sept. 4-7. As a special feature for Festival goers, a complete listing of events is provided along with a special color-coded map to aid in locating where attractions can be found.

BESIDES OUR special section, today's Plymouth Life on 1B contains a special story on ethnic food and county fair-type food that will be avail-

able in addition to the regular dinners.

Some of the statistics on the amount of food prepared at the booths will astound you. For our readers who enjoy cooking, the page includes recipes of some of the items which will be sold during the Festival.

Check today's special section and plan ahead so you won't miss anything during this year's Festival which is bigger and better than ever.

AMONG THE Thursday highlights are an organ recital and the Sorngrecher German Band and the German dinner.

Friday's highlights include a melodrama by the Plymouth Theatre

Guild, the Banjo Pals, Harmonica Men Trio, Sweet Adelines, Plymouth Community Chorus, Tom and the Mod Country, Fish Dinner, and Antique Mart.

Saturday's features include the Mugsy Rock Band, Dixie Land Band, folk dancers, a barbershop quartet, the Livonia Civic Chorus, Arts and Crafts Show, Pancake Festival, and Beef Dinner.

Sunday highlights include performances by the Plymouth Centennial Educational Park Marching Band, Plymouth Fire & Drum Corps, Rip Collins sing-a-long, and the Plymouth Chorus, the Chicken Barbecue, the produce exhibit and the vintage car exhibit.

Attractions on all four days include flea markets, corned beef, makeup application, knackwurst, pizza, cotton candy, German krumcake, Italian pizzelle, French rosettes, Shaker items, bumper derby and duck pond, Dig for Gold, fudge and lemon sticks, Greek food, bagels, paper flowers, bicentennial pins, spin art, photo booth, Yaki Tori, shrimp cocktail, Hellenic foods and pastries, fire safety information, a country store, voter registration booth, a dunk tank, homemade baked goods, and lots more.

As you can see, there's a lot of food and fun you can miss without advance planning. So check today's Fall Festival Section inside and plan ahead.



On the bandshell

THE HARMONICA MEN Trio will be performing during the Fall Festival on the bandshell at Kellogg Park from 7:30 to 8 p.m. Friday, Sept. 5, and from 6 to 6:30 p.m. Saturday, Sept. 6.

inside

Bridge 2B
Brevities 3A
Classified Want Ads 3-12B
Deaths 7A
Editorial Opinion 10A
Good Life 8-9A
Readers' Forum 10A
Sports 12A
Suburban Life 1-2B
Where There's Life 9A

Sheldon resurfaced

News came this week from the Wayne County Road Commission that work has started on resurfacing a portion of Sheldon Road, and that's good news for Plymouth and Canton motorists. P3A.



Season opener nears

PLYMOUTH SALEM head football Coach Tom Moshimer watches over proceedings as the Rock gridders go through a stretch session

in preparation drills for the upcoming season. For a rundown on the team, see today's Sports pages. (Staff photo by Art Emanuel)



We specialize in helping people who want to reduce taxes and increase income. Our offerings include:

- I.R.A.
- Keogh
- Mini-Keogh (for moonlighters)
- Tax Deferred Annuities
- Real Estate Partnerships

Would you like to find out if we can help you?

Start by sending for a complimentary copy of our new booklet on tax saving ideas entitled *Take A Financial Planning Break*.

Robert R. Kley Associates, Inc.
3420 Vintage Valley
Ann Arbor, Mich. 48105
(313) 761-3855

Chain receives ROTC award

PLYMOUTH—Bradley D. Chain of Plymouth has received a four-year Army ROTC scholarship to Eastern Michigan University.

He is among 1,200 national winners selected from over 10,000 candidates. The scholarship provides for all tuition, textbooks, laboratory fees and \$100 per month subsistence allowance for 10 months each school year.

Upon completion of his degree, Chain will be commissioned a second lieutenant.

Local woman earns degree

PLYMOUTH—Shelley Ann Russell of 8173 Doe Lane was among the 350 graduates of Stonehill College, Eaton, Mass.

She graduated as a psychology major with honors.

Finding treasures

The old adage that one person's junk is another's treasure promises to be a reality when three flea markets open during the Fall Festival.

The Plymouth Grange, the Rebekah's of the IOOF, and the American Legion Passage Gayde Post 391 will all sponsor sales of a variety of colorful bric-a-brac.

Visitors can ramble through the Grange flea market on Union Street Thursday, Friday and Saturday from 11 a.m. to 10 p.m. and on Sunday from 11 a.m. to 6 p.m.

The Rebekahs will welcome visitors at the Lodge Hall on Elizabeth Street Thursday, Friday or Saturday from noon to 10 p.m. and on Sunday from noon to 6 p.m.

The American Legion's mini flea market on Main Street will be open Thursday, Friday and Saturday from noon to 10 p.m. and Sunday from noon to 6 p.m.

Residents may sign up to vote at the Festival

The League of Women Voters will have a voter registration table in Kellogg Park each day during the Fall Festival.

Canton, Plymouth and Plymouth Township residents are encouraged to register to vote while attending the Festival. The League encourages the public to re-register if they have moved recently and also to register if they have just turned 18 years of age.

After registering, you will be eligible to vote in all local, school, state and national elections.

The registration table will be in the park on Sunday from 2-4 p.m. The League is also having a booth with games for children during the Festival.

Pet show is Saturday

Members of the animal kingdom will join Fall Festival activities at the 1975 pet show in Kellogg Park.

All creatures, unique, great and small, will assemble in front of the Penn Theatre on Saturday, Sept. 6, when a panel of judges will award a total of 45 ribbons in three categories: dog, unusual pet, and cat.

The show will be from 9 to 11:30 a.m. with only dogs from 9-10 a.m. For the first hour, awards will be presented to pooches in categories including grooming, cutest, behavior, friendliest, cutest, smallest and biggest.

Cats and unusual pets are asked to come at 10 a.m. Prizes for cats will be awarded for divisions including grooming, cutest, behavior, smallest and biggest.

The unusual pet competition is open to almost all pets. Large animals,

such as horses, aren't allowed. "Almost anything from goats to spiders can be entered," says Chuck Childs, one of the show's organizers.

Unusual pets will be selected for cuteness, smallness, largeness, and for the most unusual.

Alvin Folger earns degree

PLYMOUTH—Alvin Folger Jr. was among 130 University of Texas seniors receiving degrees from the division of general and comparative studies at the close of spring semester.



FARMER'S MARKET DOWNTOWN NORTHVILLE

FRESH HOMEGROWN PRODUCE

EVERY THURSDAY

9:00-4:00 p.m.

IN THE MAIN STREET PARKING LOT

sponsored by the Retail Merchants Association

PLYMOUTH COMMUNITY SCHOOLS LUNCH MENUS

Thursday, September 4

thru

Friday, September 5

ISBISTER

PIONEER MIDDLE

COST OF STUDENT LUNCHES
THURSDAY, SEPTEMBER 4
Hot Dog on Bun, Relishes, Whole Kernel Corn, Fruit, Cookie, Milk
FRIDAY, SEPTEMBER 5
Chicken Salad Sandwich, Buttered Vegetable, Fruit Cup, Cake, Milk
ALL TEACHER AND OTHER ADULTS LUNCHES

COST OF STUDENT LUNCHES
THURSDAY, SEPTEMBER 4
Hot Dog on Bun, Corn, Apple Sauce, Cookie, Milk
FRIDAY, SEPTEMBER 5
Macaroni and Cheese, Green Beans, Buttered French Bread, Fruit Cocktail, Banana Cake, Milk

COST OF STUDENT LUNCHES
THURSDAY, SEPTEMBER 4
Sliced Turkey, Mashed Potatoes, Gravy, Homemade Roll, Butter, Choice of Fruit, Milk
FRIDAY, SEPTEMBER 5
Choice of Fish or Bologna and Cheese on Bun, Cole Slaw, Choice of Fruit, Cookie, Milk

BIRD

MILLER

WEST MIDDLESCHOOL

COST OF STUDENT LUNCHES
THURSDAY, SEPTEMBER 4
Peanut Butter and Jelly Sandwich, Chicken Noodle Soup, Fruit Cup, Tollhouse Bar, Milk
FRIDAY, SEPTEMBER 5
Beef Ravioli, Buttered Vegetables, Bread, Butter, Cookie, Milk
WELCOME BACK TO A GOOD YEAR THE CAFETERIA STAFF

COST OF STUDENT LUNCHES
THURSDAY, SEPTEMBER 4
Pork Roast, Gravy over Rice or Sweet Potatoes, Bread, Butter, Fruit Cup, Milk
FRIDAY, SEPTEMBER 5
Twirly Spaghetti with Meat Sauce, Green Beans, Orange Juice, Corn Bread, Pudding, Milk

COST OF STUDENT LUNCHES
THURSDAY, SEPTEMBER 4
Hamburger with Trimmings, Oven French Fries, Orange Juice, Brownies, Milk
FRIDAY, SEPTEMBER 5
Toasted Cheese Sandwich, Tossed Salad, Whole Kernel Corn, Applesauce, Chocolate Chip Cookie, Milk
WELCOME BACK EVERYONE HOPE YOU HAD A GREAT VACATION

CENTRAL E.L. & MID

SMITH

EAST MIDDLESCHOOL

COST OF STUDENT LUNCHES
THURSDAY, SEPTEMBER 4
Hot Dog on Bun, Relishes, Buttered Corn, Fruit, Milk
FRIDAY, SEPTEMBER 5
Grilled Cheese Sandwich, Buttered Vegetable, Applesauce Cake, Milk

COST OF STUDENT LUNCHES
THURSDAY, SEPTEMBER 4
Hot Dog on Bun, Catsup, Mustard, Relish, Buttered Vegetable, Fruit Cup, Cookie, Milk
FRIDAY, SEPTEMBER 5
Fish Sticks, Tartar Sauce, French Bread, Buttered Vegetable, Fruit Cup, Cookie, Milk

COST OF STUDENT LUNCHES
THURSDAY, SEPTEMBER 4
Hot Dog in Bun, Relishes, Green Beans, Fruit Cup, Cookie, Milk
FRIDAY, SEPTEMBER 5
Hamburger in Bun, Relishes, Corn, Fruit, Chocolate Chip Cookie, Milk

FARRAND

STARKWEATHER

SALEM & CANTON HIGHS

COST OF STUDENT LUNCHES
THURSDAY, SEPTEMBER 4
Chicken Gravy over Mashed Potatoes, Buttered Bread, Pickle Slice, Orange Juice, Milk
FRIDAY, SEPTEMBER 5
Oven Fried Fish Sticks, Tartar Sauce, Buttered Corn, Buttered French Bread, Peanut Butter Bars, Fruit Cup, Milk

COST OF STUDENT LUNCHES
THURSDAY, SEPTEMBER 4
Ravioli with Tomato and Cheese Sauce, Hot Buttered Rolls, Buttered Corn, Pickle Slices, Peach Cup, Milk
FRIDAY, SEPTEMBER 5
Oven Baked Fish Sticks, Tartar Sauce, Buttered Green Beans, Buttered Bread, Apple Sauce, Bars, Milk

COST OF STUDENT LUNCHES
THURSDAY, SEPTEMBER 4
Sloppy Joe on Bun, Potato Chips, Corn, Apple Crisp, Milk
FRIDAY, SEPTEMBER 5
Fish on Bun, Tri-Taters, Vegetable, Jello, Milk

FIEGEL

COST OF STUDENT LUNCHES
THURSDAY, SEPT. 4
Tomato Soup, Cheese Stix, Peanut Butter and Jelly Sandwich, Fruit, Brownie, Milk
FRIDAY, SEPTEMBER 5
Beef in Gravy over Mashed Potatoes, Buttered Warm Bread, Fruit, Peanut Butter Bar, Milk

GALLIMORE

TANGER

COST OF STUDENT LUNCHES
THURSDAY, SEPTEMBER 4
Hot Dog on Bun, Catsup, Mustard, Buttered Corn, Fruit, Cake, Milk
FRIDAY, SEPTEMBER 5
Macaroni and Cheese, Buttered Green Beans, Buttered Hot Roll, Fruit, Cookie, Milk

COST OF STUDENT LUNCHES
THURSDAY, SEPTEMBER 4
Hot Dog on Warm Bun, Choice of Relishes, Hot Vegetable, Fruit, Chocolate Cake, Milk
FRIDAY, SEPTEMBER 5
Lasagna, Hot Bread, Cheese Sticks, Fruit, Tollhouse Bar, Milk

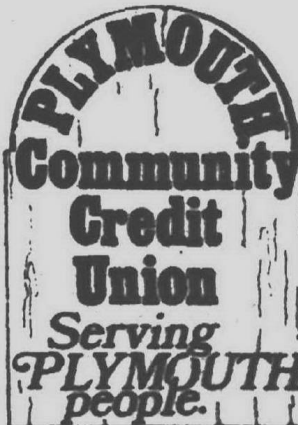

Sears Photography Studio portraits/passports/copies



Frame not included

Penny-a-pound portrait offer

Only 1¢ per pound of your child's weight for 5x7 natural color photograph

(15 pound child, only 15¢)
Maximum charge \$1.00

No appointment needed. One offer per person—two per family. \$1.00 charge for each additional person in groups. This offer may not be combined with any other advertised photograph offer.

5 Day Offer

(We want you to try us)
OFFER ENDS Sat. Sept. 6

Livonia Mall, 476-6000
Macomb Mall, 293-8000
Oakland Mall, 585-1000

Sears

Portrait Studio
Hours: 9 to 8:30
Mon. thru Sat.
(Closed Sunday)



CELEBRATE THE FALL FESTIVAL AT BURGER KING

Buy one Whopper get another Whopper free.

Bring in this coupon, buy a Whopper, and get another Whopper free! But hurry. Offer expires September 30. Limit one per customer. Good only at:

560 W. ANN ARBOR ROAD
PLYMOUTH

Have it your way.

560 ANN ARBOR ROAD

PLYMOUTH

560 ANN ARBOR ROAD

PLYMOUTH



Firemen donate

CITY OF PLYMOUTH Fire Fighters, Union Local 1811 recently made a donation to Plymouth Center for Human Development. Tom Lenaghan, secretary, presented the check for \$200 to Ken McDermott (left), activity therapy director, for the purchase of recreational equipment and supplies.



Church donates organ

PLYMOUTH'S Opportunity House now boasts an electric organ, donated by Our Lady of Good Counsel Catholic Church through the pastor, Fr. Kenneth McKinnon. The organ had been

stored in the school since the church obtained a new organ. Members of the church delivered the organ last week. (Staff photos by Maurie Walker)

BREVITIES

PARTY BRIDGE

Sept. 4—In the Plymouth Cultural Center, 525 Farmer Street, from 1 to 5 p.m. party bridge is sponsored by the recreation department.

GARDEN CLUB

Sept. 8—The Plymouth branch of the Michigan Division of the Woman's National Farm and Garden Association will meet at 12:30 p.m. at the home of Mrs. Alyn Fletcher, 4429 Clare Blvd. Gerald Draheim will discuss preparing shrubs and gardens for winter.

CHESS CLUB

Sept. 9—Novice and experienced players are welcome at the 7:30 p.m. game sponsored by the recreation department in the Plymouth Cultural Center, 525 Farmer Street.

DUPLICATE BRIDGE

Sept. 9—Games begin at 7:30 p.m. in the Plymouth Cultural Center. A new game will begin Wednesday, Sept. 10 at 11 a.m. in the center.

OIL PAINTING AND ACRYLICS

Sept. 9—Class resumes for persons with some experience at 7:30 p.m. in the Plymouth Cultural Center, 525 Farmer. Free.

FASHION FOLIO

Sept. 10—Northville Jaycee Auxiliary will host a fashion show and luncheon at 11 a.m. in Meadowbrook Country Club. Current fashions from Harvi's and historical gowns. Proceeds will be used for the Northville Historical Society Mill race project. Reservations by Sept. 3 to Mrs. Joseph Sinkwitz or Mrs. Miles Tuttle.

NEWCOMERS LUNCHEON

Sept. 10—Plymouth Newcomers Club luncheon at 11:30 a.m. in the Mayflower Meeting House. Open to all members and newcomers to the Plymouth community. Reservations must be in by Sept. 8 to Mrs. John Campbell, 41633 River Oaks. Baby sitting available at St. John Episcopal

Church by contacting Mrs. William Merchant, 15075 Finch.

CONSUMER COMPLAINTS

Sept. 11—Ms. Kathleen Hopkins of the Wayne County Consumer Protection Agency will be in Plymouth at 42350 Ann Arbor Road from 9 a.m. until noon to take complaints in person from area consumers.

CORN ROAST

Sept. 13—Newly formed club at the First Presbyterian Church of Plymouth, the "Go-Togethers," will hold a corn roast at 6:30 p.m. in Edward Hines Park. Open to all adult couples who attend the church and their friends. Call Gary or Nancy Pride for information.

ALCOHOL AWARENESS

Sept. 16—Alcohol awareness program at 8 p.m. in the 35th District Courtroom in Plymouth City Hall. Panel discussion on how alcohol affects lives and how AA or Alanon helps.

STREET SALE

Sept. 21—Nottingham Forest Civic Association second annual street sale from noon to 4 p.m. in Canton Township. Refreshments, toys, baked goods, plants, children's clothing and crafts for sale.

TAP & BALLET CLASSES

Sept. 22—Canton Township Recreation Department will begin fall classes in tap and ballet in the new recreation center, 44237 Michigan Avenue at Sheldon. All 55-minute classes held on Mondays, \$1.50 per student per lesson. Call Brenda Pollock of the recreation department for information.

HUNTER SAFETY COURSE

Sept. 23, 25 and 30—Free hunter safety course for persons 11 years and older will be conducted by DNR instructors at the Northville Township Hall, 16300 Sheldon Road. Applications accepted at police desk for first 30 persons to apply.



Trial ordered for driver in car deaths

A Livonia driver charged with manslaughter in the Aug. 23 traffic deaths of two Canton Township girls was ordered Thursday to stand trial in Wayne County Circuit Court.

District Judge James McCann of Livonia ordered James Deamud, 20, of 8832 Linville, to stand trial. McCann held a preliminary hearing and listened to three witnesses.

Killed in the crash at the Wayne Road-Ann Arbor Trail intersection were Cynthia Conrad, 16, of 6946 Harvard, and Victoria Hunter, 16, of 6956 Harvard Lane.

Deamud is scheduled to be arraigned in circuit court on Sept. 24, said Patrolman Jesse Bartlett.

Glen McLean, 21, of Livonia, driver of the car in which the two victims were passengers, testified the Deamud car ran a red light at a high rate of speed. Other witnesses were Mark Primak and Thomas Smith, who said the same thing.

Sheldon gets new surface

Motorists traveling on Sheldon between Ann Arbor Trail and Ann Arbor Road will no longer have to cope with the chattering teeth and bumpy ride, caused by the cavernous chuckholes in the pavement.

Wayne County Road Commission crews have begun work on a \$50,000 resurfacing project that will lay a smooth layer of asphalt over the nearly one-mile stretch of Sheldon.

Louis Sugo, director of public information for the road commission, says the work should be completed in one or two weeks. In the meantime, motorists will have to put up with construction crews and slowed-down traffic.

The project will temporarily provide a smooth surface for Sheldon traffic. Another project, proposed to begin in 1977, will widen Sheldon to five lanes of concrete from Ann Arbor Trail to Joy.

"The road commission recognized the fact that Sheldon is in bad shape," said Sugo. "The work now under way is not the final answer, but at least it's something."

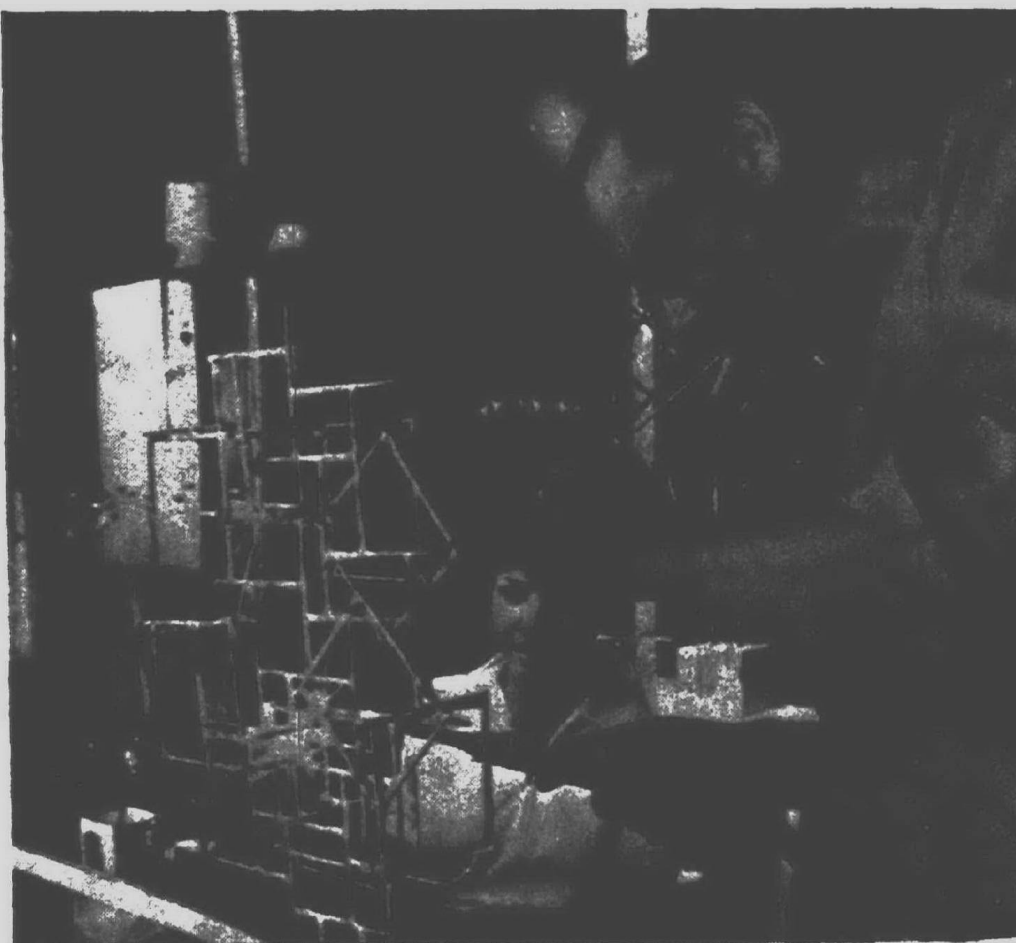

Don't miss art show

ARTS AND CRAFT Show, sponsored by Plymouth Community Arts Council, will be in the Cultural Center at 525 Farmer from noon to 9 p.m. Saturday, Sept. 6, and noon to 7 p.m. Sunday.

Government Approved Drugs Registered Pharmacist On Duty

WE ACCEPT U.S.D.A. FOOD STAMPS

BONNIE-LO

930 W. Ann Arbor Trail, Plymouth 453-7674

Union Insurance Prescription Program Maximum Customer Co-Payments Only **67¢**

KOOL Winston

All Popular Brands

Cigarettes 35¢

100 mm. and All Non Filter Kings **36¢**

Borden's Elsie Butter Brickle

Ice Cream 69¢

1/2 Gal. Carton

Fresh Sliced

Bonnie Bread 99¢

3 1 1/2 lb. Loaves

TYLENOL

Tylenol Tablets

100-ct. Bot. **79¢**

Limit 2 Per Family-Expires Sept. 7th. Coupon Good Only At Bonnie-Lo

Listerine

Mouthwash

32-oz. Bot. **139**

Limit 2 Per Family-Expires Sept. 7th. Coupon Good Only At Bonnie-Lo

Feminine Napkins

New Freedom Mini-Pads

30 Ct. Box **99¢**

Limit 2 Per Family-Expires Sept. 7th. Coupon Good Only At Bonnie-Lo

Regular or 1-Cal

Vernor's Ginger Ale

6 16-oz. Bots. **109**

Limit 4-6 Pkts. Per Family-Expires Sept. 7th. Coupon Good Only At Bonnie-Lo

Sudden Beauty

Hair Spray

16-oz. Can **79¢**

Limit 2 Per Family-Expires Sept. 7th. Coupon Good Only At Bonnie-Lo

Lactona

Toothbrush

3 Row 4 Row **59¢** Each

Limit 2 Per Family-Expires Sept. 7th. Coupon Good Only At Bonnie-Lo

Summer's Eve

Disposable Douche

4 1/2-oz. Pkg. **33¢**

Limit 2 Per Family-Expires Sept. 7th. Coupon Good Only At Bonnie-Lo

Anti-Perseptant

Arrid Cream Deodorant

1-oz. Jar **49¢**

Limit 2 Per Family-Expires Sept. 7th. Coupon Good Only At Bonnie-Lo

Rights Reserved To Limit Quantities • No Sales To Dealers

Tips from the chief

Lightning safety rules are offered

With the recent heavy thunderstorms hitting the area, Plymouth Township Fire Chief James Gignac has issued some lightning safety rules as endorsed by the Wayne County Office of Civil Defense.

"Lightning kills an average of 150 Americans per year and injures about 250," the chief said.

"Persons struck by lightning receive a severe electrical shock and may be burned, but they carry no electrical charge and can be handled safely," Gignac added.

Safety rules for electrical storms include staying indoors as much as possible.

"STAY AWAY from open doors or windows, fireplaces, radiators, metal pipes, sinks and plug-in electrical appliances.

"Don't use plug-in electrical equipment such as hair driers, electric toothbrushes, or electric razors during an electrical storm. And don't use bathtubs or showers when lightning threatens," the chief warns.

Persons outdoors when a storm hits should seek shelter from the lightning in buildings when possible. If no buildings are available, the best protection is a cave, ravine, ditch or under head-high clumps of trees in open forest glades, the Civil Defense bulletin states.

"Persons using a tractor, especially if pulling metal equipment, should stop work when a storm approaches," Gignac said.

Additional safety factors listed include:

Don't work on fences, telephone or power lines, pipelines, or structural steel fabrication.

GET OUT OF the water and off small boats. Don't handle flammable materials in open containers during electrical storms. Don't take laundry off the clothesline. Don't use the telephone during a storm as lightning may strike telephone lines outside the house.

The chief said a person "killed" by lightning can often be revived by prompt mouth-to-mouth resuscitation, cardiac massage and prolonged artificial respiration.

"In a group struck by lightning, the apparently 'dead' should be treated first; those who show vital signs will probably recover spontaneously, although burns and other injuries may require treatment.

"Recovery from lightning strikes is usually complete except for possible impairment or loss of sight or hearing."

The chief noted that should you feel the electrical charge, if your hair stands on end or your skin tingles, lightning may be about to strike you.

"DROP TO the ground immediately," he said.

Gignac listed some facts about lightning as released by the Office of Civil Defense.

"Lightning occurs when positive and negative charges become great enough to cause current to flow between the two charges. Potential can be as much as 100 million volts.

"The thermal effect of lightning is caused by the high current peaks (which may reach 200,000 amperes or more) and is responsible for starting numerous fires."

"BINGO"

Livonia Post 3941 V.F.W.

- Every Tuesday
- Open 5:30 p.m. and start at 7:00 p.m.
- Air Conditioned
- 27855 Grantland W. of Inkster Rd. 281-4490 or GA 2-8865

Hulsing named ESD veep

PLYMOUTH—Kenneth L. Hulsing has been elected vice president of the Engineering Society of Detroit.

A resident of Plymouth, he is the director of strategic planning, Detroit Diesel-Allison Division.



OTTO G. HINZMANN JR. of 7909 Fleet, Plymouth, has been promoted to second vice president and investment officer at Manufacturers National Bank of Detroit. Hinzmann joined the bank in 1967 and was promoted to trust officer in 1972. He is the son of Mr. and Mrs. Otto G. Hinzmann of Patton, Livonia.

YES! YOU CAN REGISTER thru SEPTEMBER 5 SCHOOLCRAFT COLLEGE 591-6400

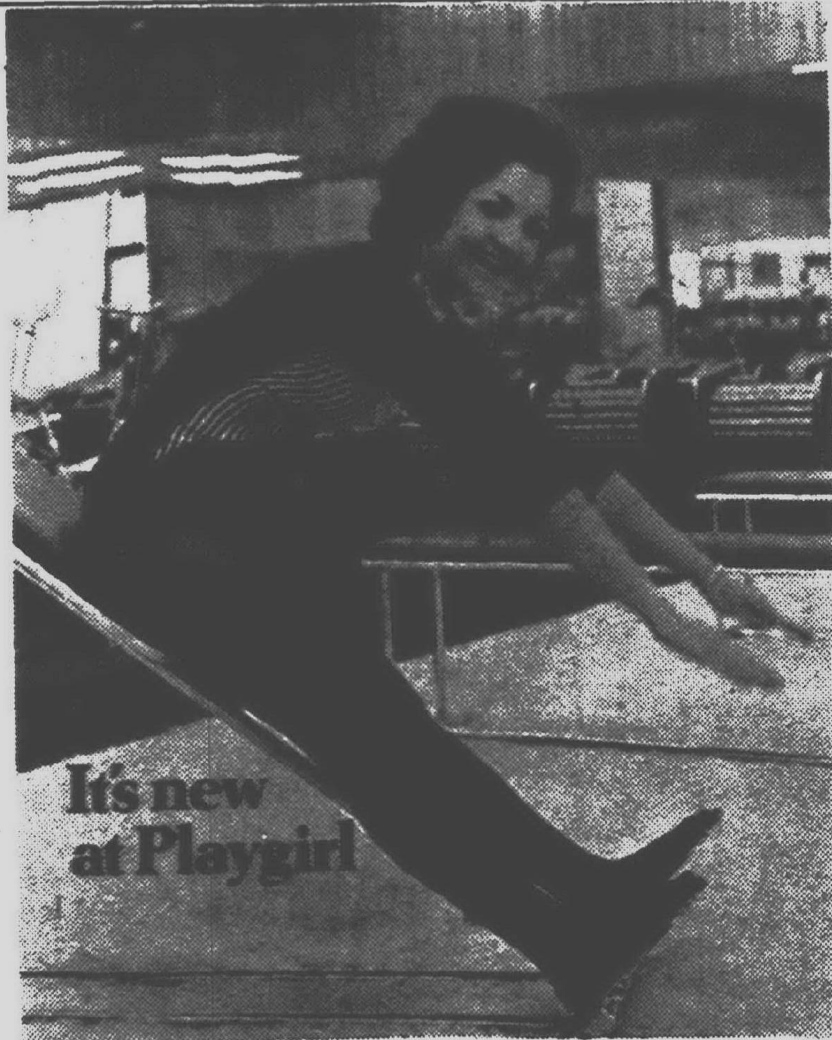

Pay-by-the-month Programs.

If you've wanted to join the fun at Playgirl...but felt your budget couldn't stand it...here's a great opportunity to budget the cost as you lose inches and pounds. For a limited time, sign up for either our 4 or 6 month figure control programs and pay by the month. As little as 36 cents a day after our \$15 yearly membership. No interest or carrying charges.

Friendly people who are interested in your figure problem and know what it means to stay within a budget...that's Playgirl.

Playgirl FIGURE SALONS

Call for free visit and figure analysis

Ann Arbor (East) 973-2180
Ann Arbor (West) 984-4777
Centerline 755-7100
Dearborn Heights 585-2077
East Detroit 772-8200
Farmington 477-2211
Livonia 421-5500
Madison Heights 545-9800
Oak Park 545-5222

Pontiac 681-3333
Southgate 283-5500
Troy 524-9410
Ypsilanti 487-6300
Open Monday thru Friday 9 to 9, Saturday 9 to 4

MICHIGAN NATIONAL BANK'S



| | | |
|---|---|---|
| 34900 Plymouth Rd. at Wayne Rd. Lobby Hours: Monday-Saturday 9:30 a.m.-4:30 p.m. Friday until 6 p.m. Drive-in Hours: Monday-Saturday 9 a.m.-4:30 p.m. Friday until 6 p.m. | 33014 Five Mile Rd. Lobby Hours: Monday-Saturday 9:30 a.m.-4:30 p.m. Friday until 6:00 p.m. | 30055 Plymouth Rd. at Wonderland Lobby Hours: Monday-Saturday 9:30 a.m.-4:30 p.m. Friday until 6 p.m. • Drive In Hours: Mon-Wed-Fri. 9 a.m.-8 p.m. Tues-Thurs-Sat. 9 a.m.-4:30 p.m. |
| 19120 Middlebelt at Seven Mile Lobby Hours: Monday-Saturday 9:30 a.m.-4:30 p.m. Friday until 6 p.m. • Drive In Hours: Mon-Wed-Fri. 9 a.m.-8 p.m. Tues-Thurs-Fri. 9 a.m.-4:30 p.m. | 28281 Eight Mile near Grand River Lobby Hours: Monday-Saturday 9:30 a.m.-4:30 p.m. Friday until 6 p.m. Drive In Hours: Monday-Saturday 9 a.m.-4:30 p.m. Friday until 6 p.m. | 37276 Six Mile near Newburgh Lobby Hours: Monday-Saturday 9:30 a.m.-4:30 p.m. Friday until 6 p.m. Drive In Hours: Monday-Saturday 9 a.m.-4:30 p.m. Friday until 6 p.m. |
| 40020 Five Mile near Haggerty Lobby Hours: Monday-Saturday 9:30 a.m.-4:30 p.m. Friday until 6 p.m. Drive In Hours: Monday-Saturday 9 a.m.-4:30 a.m. Friday until 6 p.m. | 34000 Seven Mile near Farmington Lobby Hours: Monday-Saturday 9:30 a.m.-4:30 p.m. Friday until 6 p.m. Drive In Hours: Monday-Saturday 9 a.m.-4:30 p.m. Friday until 6 p.m. | SPECIAL EARLY BIRD HOURS ... (1 Location ONLY) 15360 Farmington Rd. at 5 Mile Rd. Open 8 a.m.-8 p.m. 6 days (72 hours a week) |

• (2 locations) Extended Drive In Hours

MICHIGAN NATIONAL BANK

WEST METRO

"The Saturday Bank"

9 CONVENIENT LIVONIA OFFICES TO SERVE YOU

Member of FDIC

421-8200



Why Pay More! Why Pay More! Why Pay More! Why Pay More! Why Pay More! Why Pay More! Why Pay More!

ELNA
SWEET PEAS
16 OZ. WT. CAN **4/79¢**

NEW CROP BARTLETT PEARS
18¢
36 LB. NET WT. BOX **\$6.39**

GAULORD

MARGARINE

GOLDEN QUARTERS
16 OZ. WT. PKG.

29¢

TOP FROST OR ARMOUR USDA GRADE A YOUNG TURKEYS
5 - 7 LB. AVG. **59¢**



MYLANTA LIQUID ANTACID
• Effective fast acting
• 12 fl. oz.

\$1.19

Pharmacy Dept.

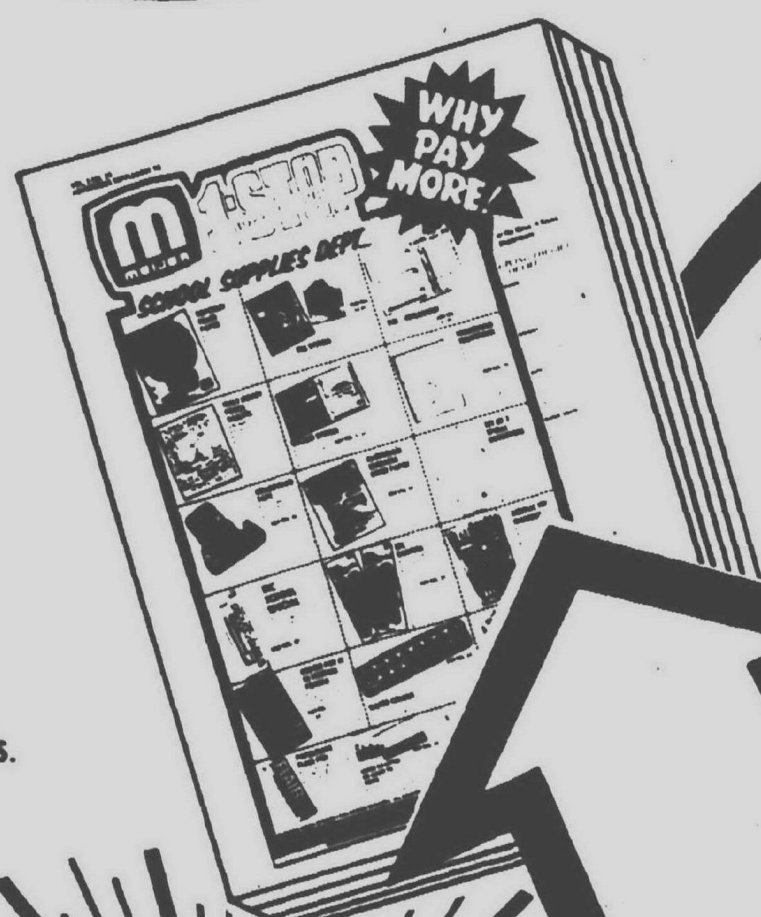

WHY PAY MORE!

THESE ARE JUST A FEW SAMPLES OF SAVINGS AT MEIJER!



thrifty acres

THIS WEEK'S 1-STOP SHOPPER HAS \$15.03 WORTH OF COUPONS!
GET YOUR FREE COPY AT THE STORE!

RIGHT GUARD ANTI-PERSPIRANT SPRAY
8 OZ. NET WT.

97¢

Health and Beauty Aids Dept.

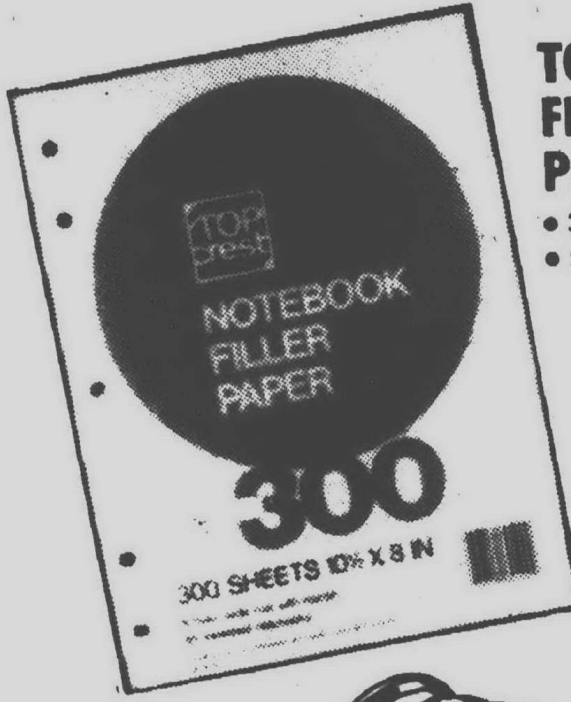

TOPCREST FILLER PAPER

• 300 count pkg.
• 5 holes, wide margin

57¢

School Supplies Dept.

STRIPES OR SOLIDS THE SWEATERS HAVE IT!

"Acrylic" means easy care in a sweater, so choose one of these three fashionable styles. Short sleeve pullover with a Johnny collar, bold striped V-Neck cardigan or a heather knit V-Neck cardigan with solids cuffs. Sizes S-M-L.

\$5.58 **\$5.97** **\$9.97**

Ladies' Dept.



GIRLS' INSTRUCTOR LENGTH JACKETS

• Nylon quilted, asst. colors
• Sizes 4-14, fur trimmed hood, 100% polyester fill
AFTER AD \$11.97

\$9.88

Girls' Dept.



HI INTENSITY LAMPS

Your choice of several designs of desk lamps and one bed lamp in assorted colors.

FLEX NECK HI-INTENSITY LAMP REG. \$6.99 \$5.99

SPACE AGE DESK LAMP REG. \$7.99 \$6.99

MODERN DESK LAMP REG. \$7.99 \$6.99

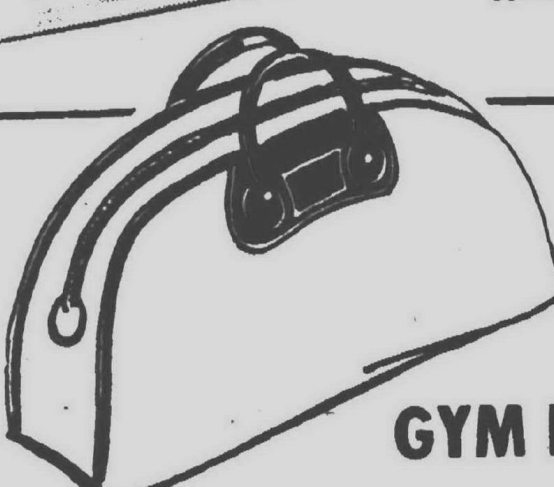
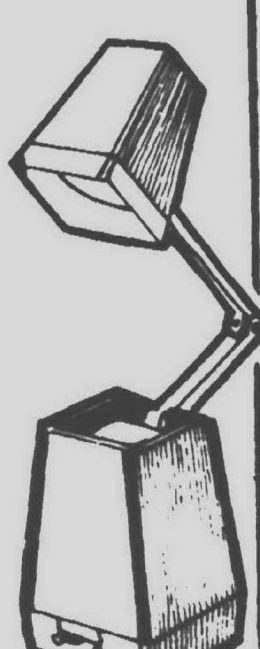
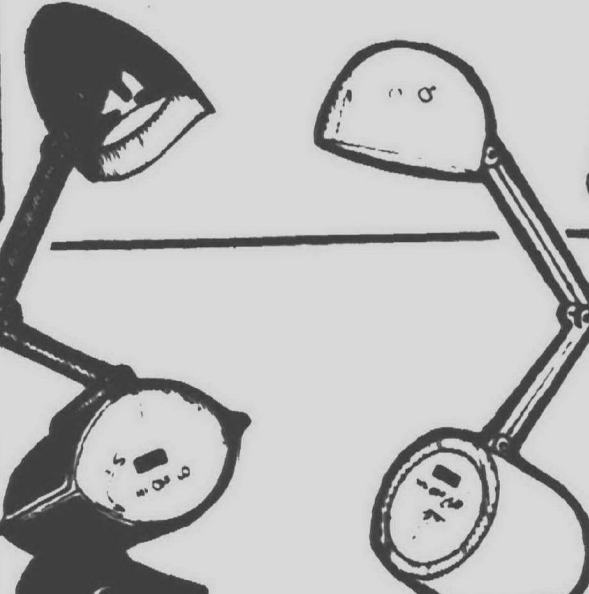

GYM BAG

\$1.97

Sporting Goods Dept.

By Seward. 16" bag made of durable vinyl. Zipper closure top. Ideal for all sports. Model 156/01.



FRAM OIL FILTERS

• Your choice!
• Sizes to fit most cars

\$1.97

Auto Supply Dept.



TOPCREST ANTIFREEZE

\$3.47

gallon
Auto Supply Dept.



POLYESTER KNITS

58 to 60" widths. Choose from fancies or solids. Machine washable. Choose from full pieces.

\$1.77

yd.
Domestics Dept.

MEIJER THRIFTY ACRES — 45001 FORD RD. AT CANTON CENTER RD.

SHOP MONDAY THRU SATURDAY 8 A.M. TO 10:30 P.M. — SUNDAY 9 A.M. TO 7 P.M.

Why Pay More! Why Pay More! Why Pay More! Why Pay More! Why Pay More! Why Pay More! Why Pay More!

Why Pay More! Why Pay More! Why Pay More! Why Pay More! Why Pay More! Why Pay More! Why Pay More!

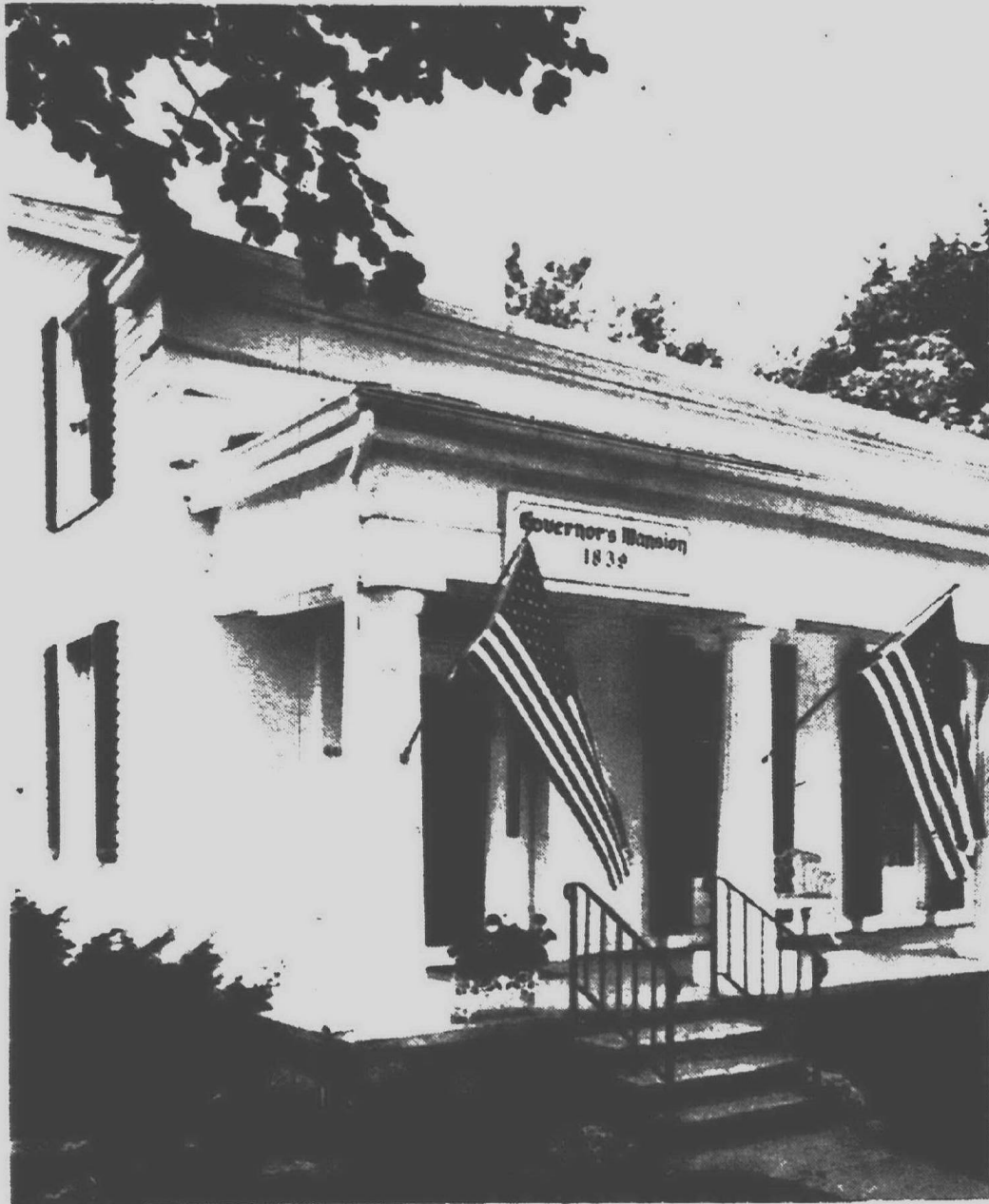

GOVERNOR'S MANSION was built in 1839 in Greek revival-style by James Wright Gordon, an early Michigan lieutenant governor and governor, who speculated that Marshall would be the state capital. It is now the property of Mary Marshall Chapter, DAR.

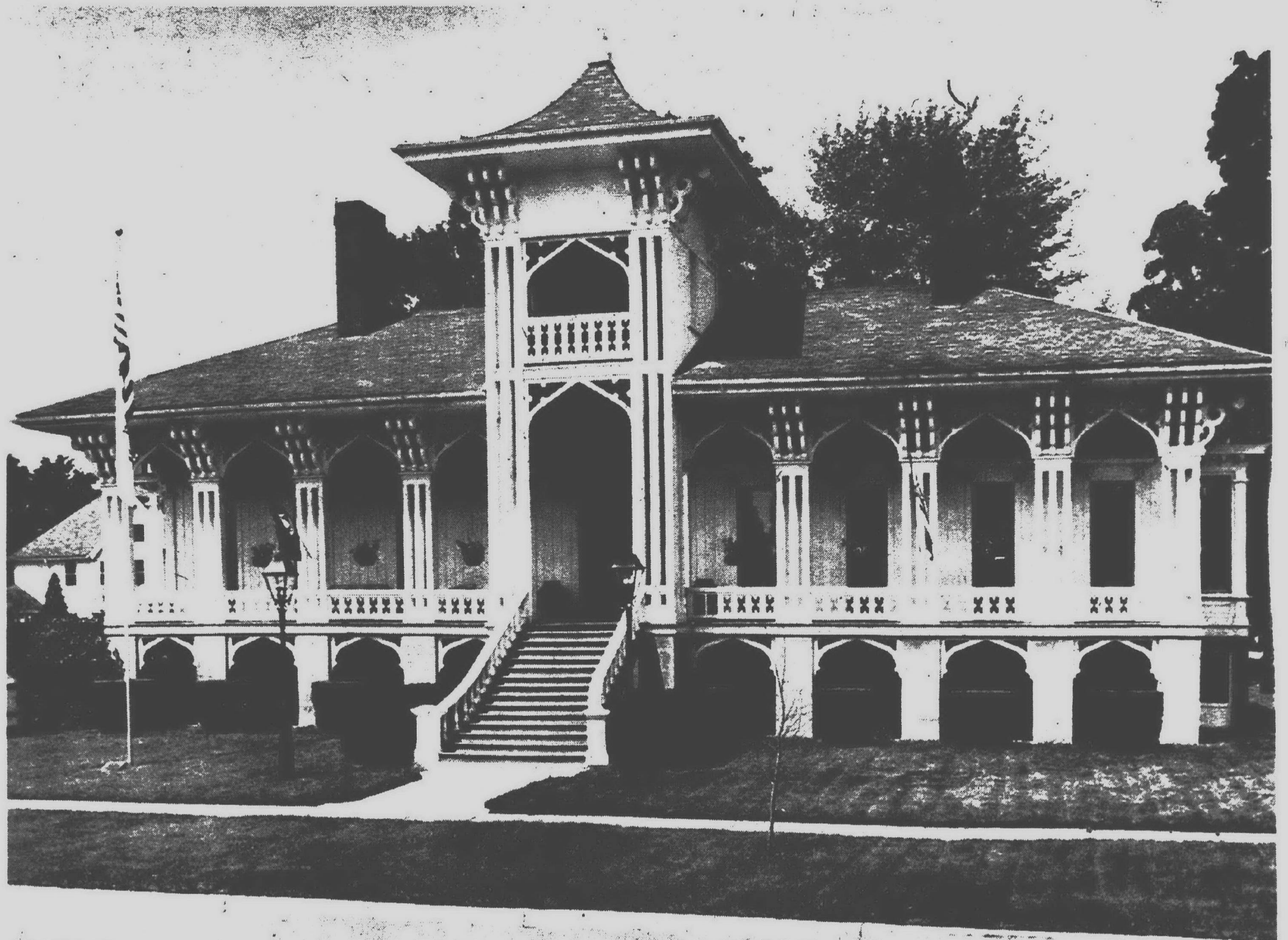

HONOLULU HOUSE, built in 1860 by a former U.S. consul to the Sandwich (now Hawaiian) Islands, is certainly the most unusual building in Marshall. It's the headquarters of the Marshall Historical Society and also contains a museum of 19th

century furniture and artifacts. It was the first of nine Marshall structures to be listed in the National Register and is also on the Historic American Buildings Survey.

5 'firsts' star on Marshall tour



HAINES HOUSE, among the most admired small Greek revival homes in Marshall, was built between 1838-40. Later additions have only partially hidden its charac-

teristics. Present owners, Mr. and Mrs. Brad Haines, have done it justice with their decorating efforts.

An assortment of five "first-time" houses will highlight historic Marshall's 12th annual Historic Home Tour, Sept. 6-7. The event is sponsored by the Marshall (Michigan) Historical Society, with the cooperation of 30 civic, social, fraternal and religious organizations.

Queen Anne, Greek revival, Italianate, Victorian gothic and board-and-batten are some of the architectural styles featured. The tour will include seven private homes and the city's three quasi-public buildings: the "almost" Governor's Mansion (1839), Honolulu House (1860) and Capitol Hill School (1860).

The three quasi-public buildings all are being refurbished as part of the city's bicentennial celebration. Efforts are most visible at Capitol Hill School where a wall has been rebuilt, brick surface ground and tuck-pointed, and trim painted. The \$6,000 effort was made possible by proceeds from earlier tours.

HOMES NEVER before opened to the public include: Haines house, an 1838-40 Greek revival; Benedict House, an 1840 Greek revival; Themins house, an 1870 Italianate; Sahli house, an 1877 board-and-batten; and Selee house, an 1897 Queen Anne.

The other two private homes, which have both been on tour before, are Barger house, an 1868 Victorian gothic, and Trupiano house, a mid-1830s modified Greek revival.

The 10 buildings represent a top-notch cross-section of mid-19th century architecture, when Marshall was at its high point. All are beautifully maintained and decorated.

Bogar Theater, which has just completed a renovation as part of the city's downtown restoration program should be eye-catching. Brackets and other accessories have been added to the exterior to complement the city commercial Italianate architecture.

AMBIENCE AND atmosphere of the last century will be recreated with church luncheons, bake sales, 14-dealer antique sale, arts and crafts fair, band concert, ice cream social, Civil War-type encampment, barbershop quartets and numerous other events.

A feature of this year's tour will be a grand bicentennial parade at noon each day. Highlight of the Sunday parade will be the recreation of the 5th Michigan Regiment Band from Howell. This unusual project includes an 85-piece band, historic color guard, folk dancers, banjo band and fife-and-drum band.

VISITORS WILL be able to enjoy the unstructured tour along Marshall's tree-shaded streets at their leisure between 9 a.m. and 5 p.m. Saturday, Sept. 6, and 10 a.m. and 5 p.m. on Sunday, Sept. 7. Marshall is .65 miles west of Ann Arbor on I-94.

Large free parking areas have been set aside. Free shuttle buses will make continuous trips from the parking areas, passing near all 10 buildings.

Two books on Marshall, underwritten by earlier tour proceeds, will be on sale, as will a Honolulu House commemorative plate. The plate is the first of a bicentennial series.

Home tour profits have also been used to purchase 12 Michigan state historic markers.

EASY AS...

1. FIND A BUYER!



2. SELL IT FAST!



3. GET QUICK CASH!



The Observer & Eccentric
Classified Ads



Neighborhood carnival for charity

A GROUP OF young Plymouth residents got together last week and held a fair to raise funds for the Muscular Dystrophy campaign. The idea was the brainchild of these three young

ladies (from left): Moira Foley, 12, Meaghan Foley, 12, and Maureen Dodes, 12. In the first four hours of their fair, the group had raised \$8. (Staff photo by Maurie Walker)

Plymouth-Canton OBITUARIES

ELEANOR BAUMAN

Funeral services for Mrs. Bauman, 66, of 9215 Marlowe, Plymouth Township, were conducted by the Rev. Anthony Lombardini in St. Kenneth Catholic Church, assisted by the Schrader Funeral Home. Burial was at Riverside Cemetery.

Mrs. Bauman died Aug. 24 in Martin Place Hospital West.

She is survived by: daughter, Judith Ann; sisters, Mrs. Harold (Camille) Hopkin and Mrs. Elmer (Helen) Sanders; and brothers, Henry F. Sullivan and Erwin Sommers.

CHRISTIAN COMMUNITY PRESCHOOL

6 Mile, W. of Haggerty

**Classes Begin
Sept. 15**

For Information
348-9030

HARVEY PANKOW

Funeral services for Mr. Pankow of 551 Arthur Street, Plymouth, were conducted by the Rev. Leonard Koeniger in the Schrader Funeral Home. Burial was at Riverside Cemetery.

Mr. Pankow died Aug. 26 in St. Joseph Mercy Hospital, Ann Arbor. He was a lifetime Plymouth resident and a member of St. Peter's Evangelical Lutheran Church. Before his retirement, he was an inspector at Dunn Steel Co.

Survivors are: his wife, Florence; son, Harvey Pankow Jr.; daughter, Mrs. Rhett (Kathleen) Hanert; sisters, Mrs. Nettie Kincaid and Mrs. Mary Hauger; brother, Clarence Pankow, and two grandchildren.

LEOCARDIA (MARGE) WILCZEWSKI

Funeral services for Mrs. Wilczewski, 57, of Plymouth Road, Plymouth, were conducted in the Schrader Funeral Home by the Rev. Francis Byrne. Burial was at Riverside Cemetery. She died Aug. 21 in St. Mary Hospital.

Mrs. Wilczewski came to Plymouth 40 years ago from Detroit.

She is survived by husband Walter, sons Robert of Wyoming and Walter J. Jr. of Northville, seven grandchildren and three step-grandchildren.

**CAKE
DECORATING
CLASS**

STARTING SEPT. 8th
FOR 8 WEEKS

Register Now
For The Creative
Fun Of
Cake Decorating

**CAKE
CRAFT**

33535 SEVEN MILE
LIVONIA, MICH. 48152
(313) 476-3060

PLYMOUTH COMMUNITY SCHOOL DISTRICT Plymouth, Michigan

PUBLIC ANNOUNCEMENT

Plymouth Community School District today announces its 1975/76 school year policy for Free Lunches and Free Milk or Reduced Price Lunches for school children of the Plymouth Community School District who are unable to pay the full price of lunch and milk served under the National School Lunch, School Breakfast, Special Milk and U.S.D.A. Donated Foods Programs.

Local school officials have adopted the following family size and income criteria for determining eligibility in the 1975/76 school year:

| TOTAL FAMILY SIZE | A SCALE FOR FREE LUNCH AND FREE MILK | B SCALE FOR REDUCED- PRICE LUNCH |
|-------------------------|--|--|
| 1 | \$ 3,230 | \$ 3,231 - 4,520 |
| 2 | 4,240 | 4,241 - 5,930 |
| 3 | 5,250 | 5,251 - 7,350 |
| 4 | 6,260 | 6,261 - 8,770 |
| 5 | 7,190 | 7,191 - 10,000 |
| 6 | 8,110 | 8,111 - 11,300 |
| 7 | 8,950 | 8,951 - 12,530 |
| 8 | 9,790 | 9,791 - 13,700 |
| 9 | 10,550 | 10,551 - 14,770 |
| 10 | 11,310 | 11,311 - 15,840 |
| 11 Each Additional | 12,060 Each Additional | 12,061 - 16,890 |
| 12 Family Member: \$750 | 12,810 Family Member: \$1,050 | 12,811 - 17,940 |

Children from families whose income is at or below the levels shown are eligible for free lunches and milk, or reduced-price lunches. In addition, families not meeting these criteria but with other unusual expenses due to unusually high medical expenses, shelter costs in excess of 30 percent of income, special education expenses due to mental or physical condition of a child, and disaster or casualty losses are urged to apply.

Application forms are being sent to all homes in a letter to parents. Additional copies are available at the principal's office in each school. The information provided on the application is confidential and will be used only for the purpose of determining eligibility. Applications may be submitted at any time during the year.

In certain cases, foster children are also eligible for these benefits. If a family has foster children living with them and wishes to apply for such lunches and milk for them, it should contact the school.

In the operation of child feeding programs, no child will be discriminated against because of race, sex, color, or national origin.

Under the provisions of the policy the SCHOOL NURSE and PRINCIPAL OF THE SCHOOL THE STUDENT ATTENDS will review applications and determine eligibility. If a parent is dissatisfied with the ruling of the official, he may make a request either orally or in writing to MR. RAYMOND HOEDEL, ASSISTANT SUPERINTENDENT FOR BUSINESS, Hearing Official, for a hearing to appeal the decision. The policy contains an Outline of the hearing procedure. Each school and office of Mr. Hoedel in the Board of Education Offices has a copy of the complete policy which may be reviewed by an interested party.

Published: September 2, 1975

CELEBRATE!!! YOU'VE GOT SECURITY IN CANTON TWP.

**ENTER NOW.
WIN ONE OF THESE
BIG PRIZES!**

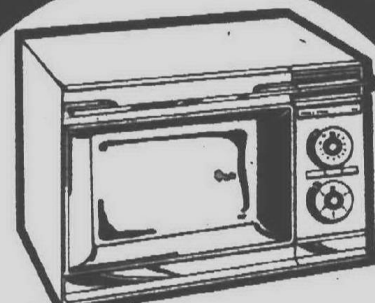

GRAND PRIZE

Amana Radarange® microwave oven for delicious meals in a fraction of the time.

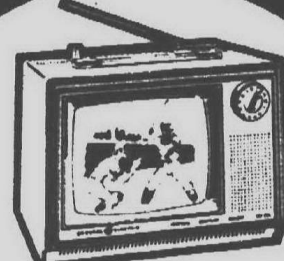

2nd PRIZE

Portable Sony Trinitron 12" color TV, the perfect "extra" set for home or office.

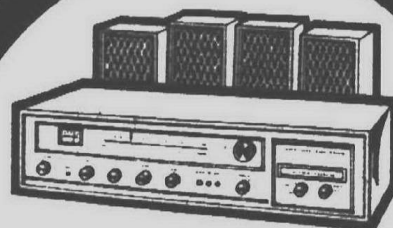

3rd PRIZE

Electrophonic quadrasound stereo, complete with eight-track tape player.

YOUR CHOICE!

When you open a new checking or savings account for \$100 or more, or add \$100 to your existing savings account, you'll get your choice of a Cookbook or Garden book by Better Homes and Gardens or a beautiful Revereware tea kettle.

MEET OUR STAFF

Manager Mary Perna and her staff are looking forward to meeting you at our Grand Opening. They'll be happy to discuss Security's Blanket of Services with you.

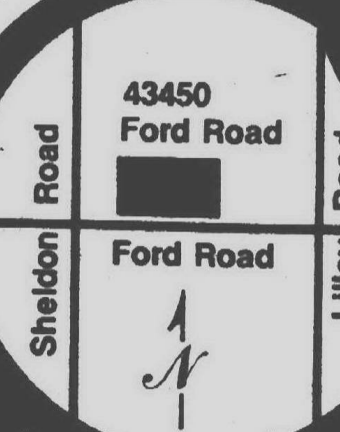

Register now for the big drawing, then join the celebration at our Canton Office. Prizes, refreshments, gifts for everyone... Monday, Sept. 8th through Friday, Sept. 12th.

| BANKING HOURS | LOBBY | DRIVE-IN |
|---------------------------|----------|----------|
| Monday, Tuesday, Thursday | 10am-5pm | 8am-5pm |
| Wednesday | 10am-1pm | 8am-1pm |
| Friday | 10am-7pm | 8am-7pm |
| Saturday | | 10am-1pm |

Drop this entry blank in the barrel in our Lobby. Extra entry blanks are also available.

REGISTER NOW

NAME _____

ADDRESS _____

PHONE _____

Everyone can register for the big drawing, regardless of age. Drawing will be held at 7PM, Friday, September 12th. You need not be present to win. Employees of Security Bank and their families are not eligible. Only one prize awarded per person.

When it comes to banking, Security is all you need.



SECURITY BANK & TRUST

A SUBSIDIARY OF SECURITY BANCORP, INC.
MEMBER FDIC



Family shares cider 'n doughnuts on outing last fall at Franklin Cider Mill. (Staff photos by Douglas Bauman)



Saturday afternoon tailgate picnic

Apple cider time

A hint of fall is in the air when the calendar says September, which means it's time for apple cider and doughnuts.

The Parmenter Northville Cider Mill, 714 Baseline Road, Northville, is open 10 a.m. to 8 p.m. seven days a week through Nov. 23.

The Franklin Cider Mill, 7450 Franklin Road, Bloomfield Township, is open from 9 a.m. to 6 p.m. seven days a week through Dec. 7; until 8 p.m. Sundays in September and October.

The Paint Creek Cider Mill, 4483 Orion Road, Rochester, opens for the season Saturday. Hours are 9:30 a.m. to 5 p.m. Monday through Friday, 9 a.m. to 6 p.m. Saturday and Sunday, through Nov. 16.

The Yates Cider Mill, 1950 E. Avon Road, Rochester, also opens Saturday. Hours are 9 a.m. to 5 p.m. Monday through Friday, 9 a.m. to 6 p.m. Saturday and Sunday; open weekends only, December through May.



A doughnut tastes just yummy.



A swig of cider

The
Observer & Eccentric

The Good Life

6A • (PC-8A,RWG-4A)

Tuesday, September 2 1975



Quiet moment at the cider mill.

Manufacturers Bank offers guaranteed direct deposit of your Social Security checks.

Guaranteed Deposits

You never have to wonder what day your Social Security Check will arrive with our guaranteed Direct Deposit Program. Your check will be credited to your account automatically on your regular payment date every month even if your check has not arrived at the bank.

Convenience

With our Social Security Direct Deposit Program, you'll never have to go out in the rain or cold to deposit your Social Security Checks. The checks will go directly into your Manufacturers Bank checking or savings account.

Security

There's no chance of loss or theft of your Social Security Checks since they will be sent directly to Manufacturers Bank.

Free Checking

If you are 62 or over and you sign up for the Direct Deposit Program at Manufacturers Bank, you'll receive a FREE checking account.

For more information about our Social Security Direct Deposit Program, fill in the coupon below or stop in at the nearest Manufacturers Bank branch office.

| | | |
|---|--|---|
|  <p>PHILADELPHIA, PENNSYLVANIA 19104</p> <p>94,198,194</p> <p>UNITED STATES DEPARTMENT OF THE TREASURY</p> <p>OFFICE OF JOHN DOE</p> <p>123 MAIN ST.</p> <p>DETROIT, MICHIGAN 48226</p> | | <p>Please send me your brochure on Manufacturers Bank Social Security Direct Deposit Program.</p> <p>Name _____</p> <p>Address _____</p> <p>City _____ State _____ Zip _____</p> <p>Mail to: Manufacturers Bank Marketing Department 411 W. Lafayette Detroit, Michigan 48226</p> |
|---|--|---|

A similar program is available at Manufacturers Bank of Livonia and The Saline Bank.

MANUFACTURERS

"That's my bank"

A PARTNER IN
RENAISSANCE CENTER

Member: F.D.I.C.

Where There's Life

TUESDAY NITE STEAK SPREE

OUR GENUINE \$1.79 RIB-EYE STEAK FOR ONLY

\$1.39
After 4:00 pm

With Hearthstone Toast
Baked Potato
Tossed Salad & Dressing

YOUR BUCK
BUYS MORE
AT...

STEAK
BEEF
BURGERS
CHICKEN
FISH FRY

25025 Telegraph Rd.
at 10 Mile Rd., Southfield

1050 Ann Arbor Rd.
(at Harvey St.) 2 Bldgs.
E. of Sheldon Rd., Plymouth

Main Street

TOUR OF FAIR LANE, 56-room former home of Henry Ford, offered every Saturday and Sunday from noon to 5:30 p.m. Admission is \$1.50 for adults, \$1 for senior citizens, children under 12, and U-M students, faculty and staff. Fair Lane is on the campus of the University of Michigan-Dearborn on Evergreen, south of Ford Road.

INDUSTRIAL HERITAGE USA is a bicentennial exhibit now on display in Henry Ford Museum in Dearborn. The exhibit was developed by Greenfield Village and Henry Ford Museum in cooperation with 26 industrial organizations. Museum admission is \$.25 for adults and \$.125 for children six through 12. Children under six admitted free.

TOASTMASTERS CLUB meets every second and fourth Monday of the month at Hillside Inn, 41661 Plymouth Road, Plymouth. Meeting begins at 6:30 p.m. followed by dinner at 7. Interested persons are welcome to attend.

OLD CAR FESTIVAL Sept. 6 and 7 at Greenfield Village, Dearborn. Each day's program begins at 12:30 p.m. with a parade of antique cars, highwheel bicycles and Dixieland bands. Village admission is \$.25 for adults and \$.125 for children six through 12. Children under six are admitted free.

EXHIBIT-SALE Sept. 6 and 7 on the lawn at Dearborn Inn,

Oakwood south of Michigan Avenue. Members of Dearborn Arts and Crafts will display and sell their work from 10 a.m. to 6 p.m. both days.

JEANNE RAMOS-SAINZ is the featured artist for September in Livonia City Hall, Five Mile and Farmington roads. Ms. Ramos-Sainz will display etchings, graphics, pottery and sculpture.

TWO PHOTOGRAPHY EXHIBITIONS "The Camera and Eye: Modern Photography 1925 to the Present" and "Edward Weston" now through Sept. 14 in Detroit Institute of Arts, 5200 Woodward Ave., Detroit.

GULF OIL ECONO-CHECK through Sept. 13 from 10 a.m. to 7 p.m. in parking lot No. 1 Westland Shopping Center. Gulf will conduct free gas efficiency tests for motorists.

FASHION SHOW Sept. 3 at 10:30 a.m., east court of Westland Shopping Center, corner of Warren and Wayne roads. First in a series of fashion shows to be held at the mall on the first Wednesday of every month. Show will feature dresses, coats, capes and casual outerwear. Coffee will be served. Hostess is British commentator Heather Denler.

concerts

PLYMOUTH FALL FESTIVAL entertainment schedule features Thursday, Sept. 4: organ recital, 4-4:30 p.m.; tap & soft shoe, Barbara Leeds, 4:30-4:35 p.m.; Bunny's School of Dance, 4:35-5 p.m.; Swift Kick 5-6 p.m. and Sorgenbrecher German Band, 6-10 p.m. Friday, Sept. 5: organ recital, 4-4:30 p.m.; Neil Woodward, guitarist, 4:30-5; Tom & the Mod Country, 5-6 p.m.; Harmonica Men Trio, 7:30-8 p.m.; Banjo Pals, 6:30-7:30 p.m.; Sweet Adelines We-Way-Go, 8-8:30 p.m.; Plymouth Community Chorus, 9-9:30. Saturday, Sept. 6: Mugsy Rock Band, 1-3:30 p.m.; Canton Chieftettes 4-4:15 p.m.; Dixieland Band, 4:15-5:30 p.m.; Harmonica Men Trio, 6-6:30 and 7:30-8 p.m.; Banjo Pals, 6:30-7 p.m.; Sweet Adelines, Livingston Lake Chapter, 8-8:30 p.m.; Barbershop Quartet, 8:30-9 p.m.; Livonia Civic Chorus, 9-10 p.m. Sunday, Sept. 7: Plymouth Centennial Park Marching Band, noon-12:45 p.m.; Canton Chieftettes, 12:50-1 p.m.; Plymouth fife and drum Corp, 1:10-1:45; Costume Judging, 1:15-2:15 p.m.; Rip Collins Sing-A-Long Band, 1:55-2:55; Plymouth Chorus, 3:25-4; Plymouth Community Band, 4:45-6 p.m.

DOOBIE BROTHERS will perform Wednesday, Sept. 17, at 8 p.m. in Eastern Michigan University's Bowen Field House. The concert is sponsored by the EMU Office of Student Life. Tickets, at \$5.50 and \$6.50, are on sale in McKenny Union ticket booth on the EMU campus.

curtain time

PERSONALS now playing Thursdays through Sundays in Dinner Theater of Detroit at Mercy College, 8200 W. Outer Drive. Dinner is at 7 p.m. and showtime is at 8:30 p.m. For reservations call the college.

SAGA AND PHASE 4 Livonia rock bands perform tonight (Tuesday) in the Rosedale Gardens Park Summer '75 program. Concert begins at 7 p.m. and admission is free. The park is on West Chicago between Merriman and Farmington roads in Livonia.

PLYMOUTH THEATER GUILD presents a melodramaby Friday, Sept. 5, from 6:15 to 6:30 p.m. at the Plymouth Fall Festival in Kellogg Park, downtown Plymouth.

KEYBOARD RECITAL Thursday, Sept. 4, in Pease Auditorium on the Eastern Michigan University campus. Daniel and Marilyn Eller, pianists, and Erich Goldschmidt, organist. Concert is free.

for listing

For event(s) to be listed in Wayne County Good Life Calendar, send notice at least one week before publication to Sue Rosiek, Wayne County Good Life Calendar, Observer & Eccentric Newspapers, 36251 Schoolcraft, Livonia.

GIBSON SCHOOL FOR THE GIFTED

NOW ACCEPTING
FALL ENROLLMENT

AGES 3-13 CALL 336-2150

3801 EASTMAN
DEARBORN

YES! YOU CAN REGISTER

thru
SEPTEMBER 5
SCHOOLCRAFT
COLLEGE
591-6400

LIVONIA JEWISH CONGREGATION HIGH HOLY DAYS SERVICES

ROSH HASHNA SEPT. 5, 6, 7th
YOM KIPPUR SEPT. 15
KOL NIDRE SEPT. 14th

Rabbi Martin D. Gordon officiating

Tickets available

474-5557 474-1843 477-1648



ENJOY

RETURNS BY POPULAR REQUEST
JOHNNY MARCHIO and THE CAROUSELS
THURSDAY, FRIDAY AND SATURDAY

THURSDAY: LADIES' NIGHT

DAILY LUNCHEON SPECIAL
BOUNTIFUL SALAD BAR

MON • TUES • WED • THURS

NEW YORK STRIP STEAK
Potato & Salad \$4.95
VEAL PARMEGIANA
Side order of Spaghetti & Salad \$2.95
BAKED FISH
Served with Potato & Cole Slaw \$3.95

3-WAY SAVINGS



40% off perm sale.
However you figure it
the savings add up.

La Maur 'Caprice' perm
Reg. 17.50, now only 10.50
La Maur 'Textra' perm
Reg. 20.00, now only 12.00
La Maur 'Vita-E' perm
Reg. 25.00, now only 15.00

All perms include shampoo, set. Styled haircuts extra. Tinted, bleached or long hair higher.

Appointments not
always needed, but
appreciated. Use
your Wards Chg-all.

BEAUTY SALON

MONTGOMERY
WARD

WONDERLAND CENTER

Plymouth at Middlebelt

427-1600

Hope's Fish & Chips

Fresh Nova Scotia Fillets filleted in our kitchen
Delicious Shrimp, Frog Legs, Clams, and Scallop Dippers
(OUT OF THIS WORLD) Complete Dining Facilities
CARRY-OUT ORDERS
616-7-2130 or 616-7-2301

28370 JOY ROAD

IN SHOPPING PLAZA
Bet. Middlebelt & Inkster



Once is not enough... So we'll do it again!

Holiday Inn Livonia, presents
the **SECOND FEATURE FISH FRY**

MONDAYS AND FRIDAYS 11-2 AND 5-10 PM
\$1.75

Entertainment...
listening & dancing...
Mon. thru Sat.
8:30-11:30 PM



Crown and Shield

Holiday Inn next to KMart
30375 Plymouth Rd., Livonia
261-6800



BONANZA

OUR REGULAR TUESDAY NIGHT SPECIAL

- RIB EYE STEAK DINNER 1.49
- CHOPPED BEEF DINNER 1.29

BOTH INCLUDE POTATO, TEXAS TOAST,
AND CRISP TOSS SALAD

-AS ALWAYS-
FOR THE LIL' WRANGLER (UNDER 12)
HAMBURGER, FRIES, & TOOTSIE POP 49¢

AT THESE LOCATIONS ONLY

SOUTHFIELD
25610 W. 8 MILE RD.
AT BEECH DALY RD.
IN K-MART PLAZA

LIVONIA
33456 W. 7 MILE RD.
AT FARMINGTON RD.
IN K-MART PLAZA



ATMOSPHERE
is important to a funeral
establishment. That's why we
take such care at Schmalzriedt
Sons Funeral Home to
maintain a warm and familiar
air-one in which families will
find genuine comfort.

SCHMALZRIEDT SONS
Funeral Home

16475 GRAND BLVD.
BETWEEN GREENFIELD AND SOUTHFIELD
Darlene C. Schmalzriedt, Luth. Mgr.

Why Pay More!

Why Pay More!

Why Pay More!



thrifty acres

EXTENDED
TIME CREDIT
TERMS AVAILABLE!

ASK ABOUT
EXTENDED TIME
CREDIT TERMS

Why Pay More!

Why Pay More!

Why Pay More!

Why Pay More!

Why Pay More!

Why Pay More!

Why Pay More!

Why Pay More!

Why Pay More!

Why Pay More!

Why Pay More!

Why Pay More!

Why Pay More!

Why Pay More!

Why Pay More!

Why Pay More!

Why Pay More!

Why Pay More!

Why Pay More!

Why Pay More!

Why Pay More!

Why Pay More!

Why Pay More!

Why Pay More!

Why Pay More!

Why Pay More!

Why Pay More!

Why Pay More!

Why Pay More!

Why Pay More!

Why Pay More!

Why Pay More!

Why Pay More!

Why Pay More!

Why Pay More!

Why Pay More!

Why Pay More!

Why Pay More!

Why Pay More!

Why Pay More!

Why Pay More!

Why Pay More!

Why Pay More!

Why Pay More!

Why Pay More!

Why Pay More!

Why Pay More!

Why Pay More!

Why Pay More!

Why Pay More!

Why Pay More!

Why Pay More!

Why Pay More!

Why Pay More!

Why Pay More!

Why Pay More!

Why Pay More!

Why Pay More!

Why Pay More!

Why Pay More!

Why Pay More!

Why Pay More!

Why Pay More!

Why Pay More!

Why Pay More!

Why Pay More!

Why Pay More!

Why Pay More!

Why Pay More!

Why Pay More!

Why Pay More!

Why Pay More!

Why Pay More!

Why Pay More!

Why Pay More!

Why Pay More!

Why Pay More!

Why Pay More!

Why Pay More!

Why Pay More!

Why Pay More!

Why Pay More!

Why Pay More!

Why Pay More!

Why Pay More!

Why Pay More!

Why Pay More!

Why Pay More!

Why Pay More!

Why Pay More!

Why Pay More!

Why Pay More!

Why Pay More!

Why Pay More!

Why Pay More!

Why Pay More!

Why Pay More!

Why Pay More!

Why Pay More!

Why Pay More!

Why Pay More!

Why Pay More!

HOME IMPROVEMENT DEPARTMENT

PERFECT SLEEPER BOXSPRING & MATTRESS By Serta

Exclusive patented innerspring construction with Serta's bands and twin edge design assures firm support and comfort.

Twin \$109.95 each
Full \$129.95 each
Queen \$329.95 per set
King \$459.95 per set

BOXSPRING & MATTRESS POSTURE CAPRI By Serta

Extra firm support. Upholstered with foam and cotton felt for comfort. Matching boxspring.

Twin \$69 each
Full \$89 each
Queen \$109 each
King \$329 per set

4 PIECE BEDROOM SUITE

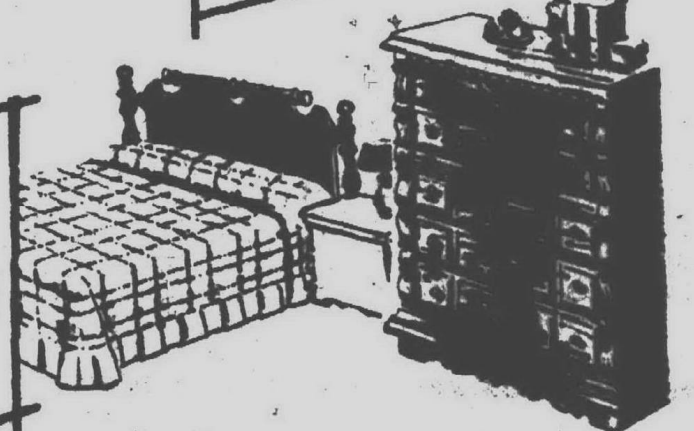
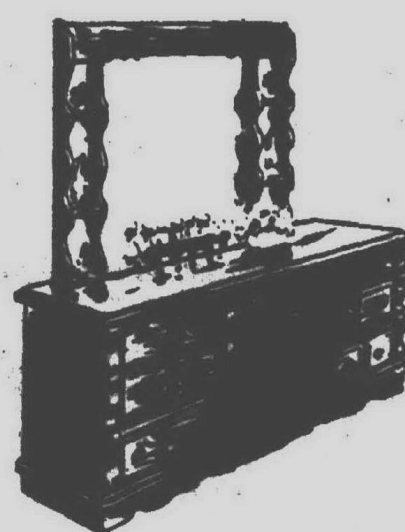

Early American styling with a warm honey maple finish color. Solid maple and selected hardwoods. Laminate tops. Authentic colonial hardware. Triple dresser, hutch mirror, poster bed, 5-drawer chest.

Our Reg. \$489
\$428

ITEMS SHOWN ON UNITS FOR ILLUSTRATIVE PURPOSES ONLY.
PRICES GOOD TUES., SEPT. 2 THRU SAT., SEPT. 6, 1975.

MEIJER THRIFTY ACRES — 45001 FORD RD. AT CANTON CENTER RD.
SHOP MON. THRU SAT. 9 a.m. to 10:30 p.m.; SUN. 9 a.m. to 7 p.m.

Birthday wish reaches the skies



JOHN MILLER adjusts Kathy Benson's helmet and goggles before her ride arranged as a present for the 13-year-old daughter of Anita Benson, a secretary at the Plymouth Board of Education Office. Miller, a salesman for Lou LaRiche Chevrolet, offers with each car sold an open-cockpit airplane ride. The renovated Waco, one of about 50 left in the U.S., is owned by Ron Frantz of Northville. (Staff photos by Bob Woodring).

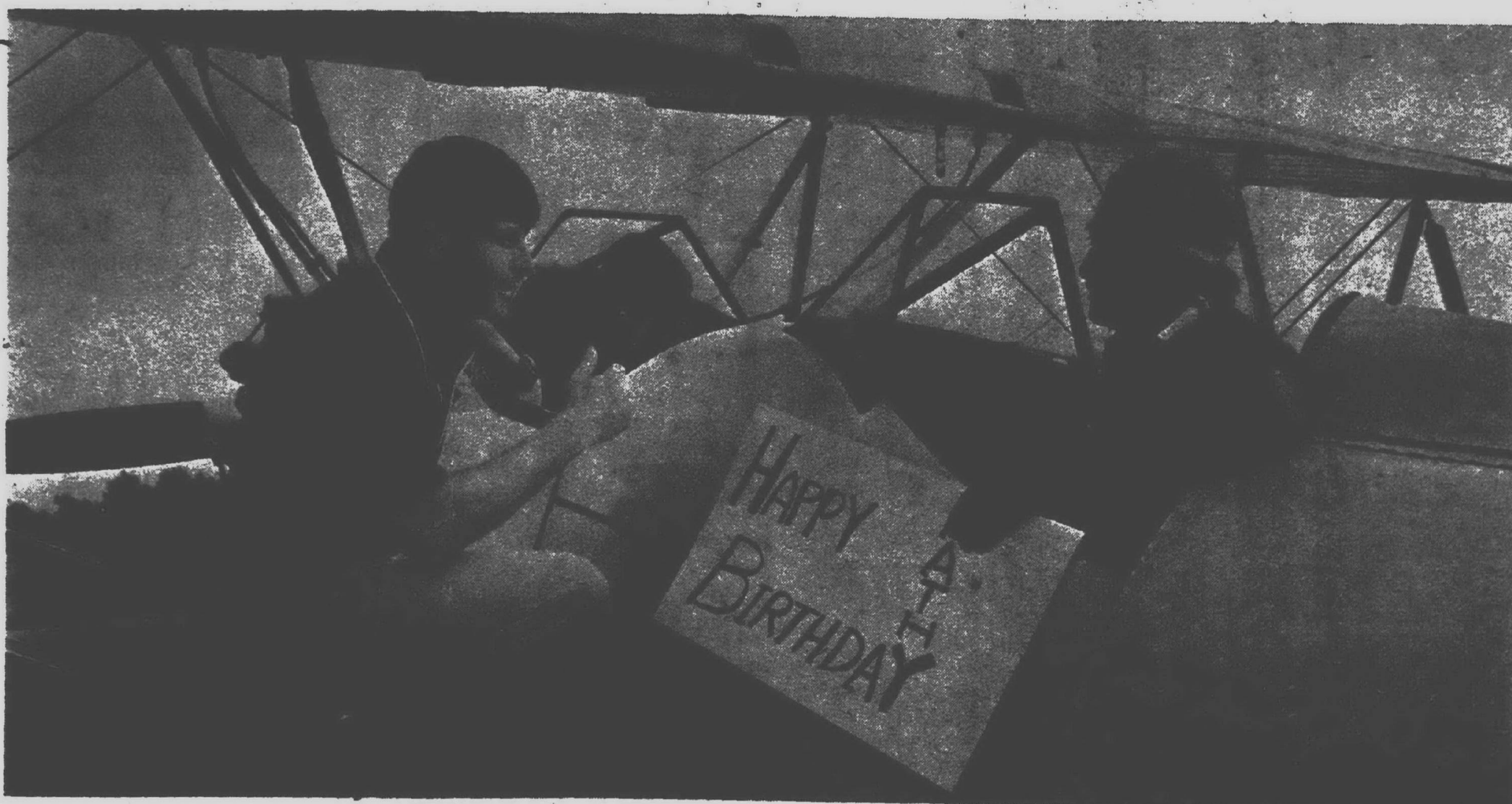

AS KATHY and Ron Frantz prepare for takeoff, John Miller removes the "birthday card." The 1942 Waco, owned by General Motors pilot Frantz, is stored at Mettetal Airport. Frantz brought

the plane home in pieces and renovated it himself. It is a cloth structure held together with wire, wqod and some metal.

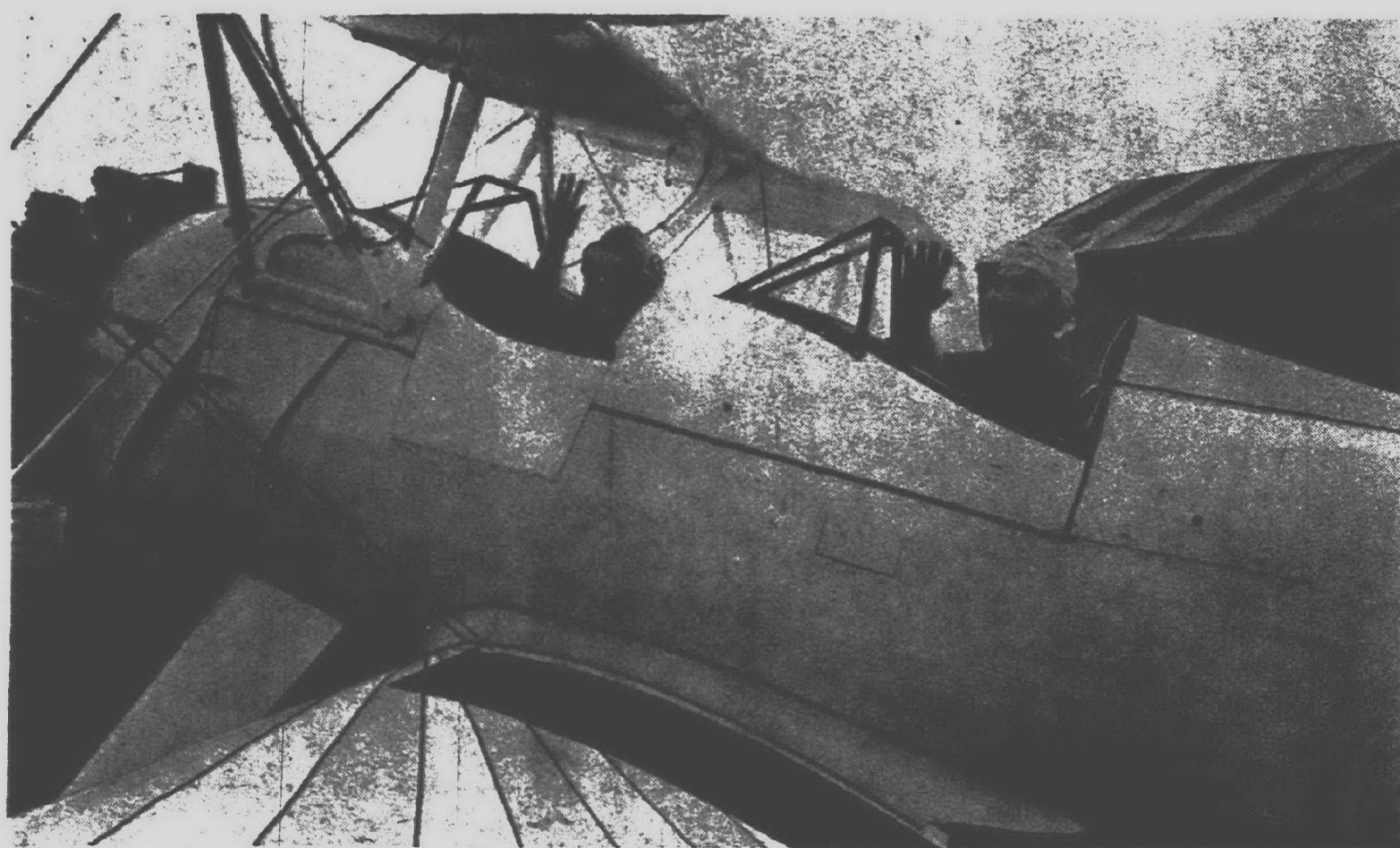

LOST IN THE forward cockpit, Kathy waves goodbye with Waldo Pepper joining in on the farewell.



AFTER A COUPLE of brief minutes alone in the cockpit, Kathy ponders her experience, perhaps with a bit of impatience or perhaps

just thinking a short prayer or about to release a desperate whisper for help.

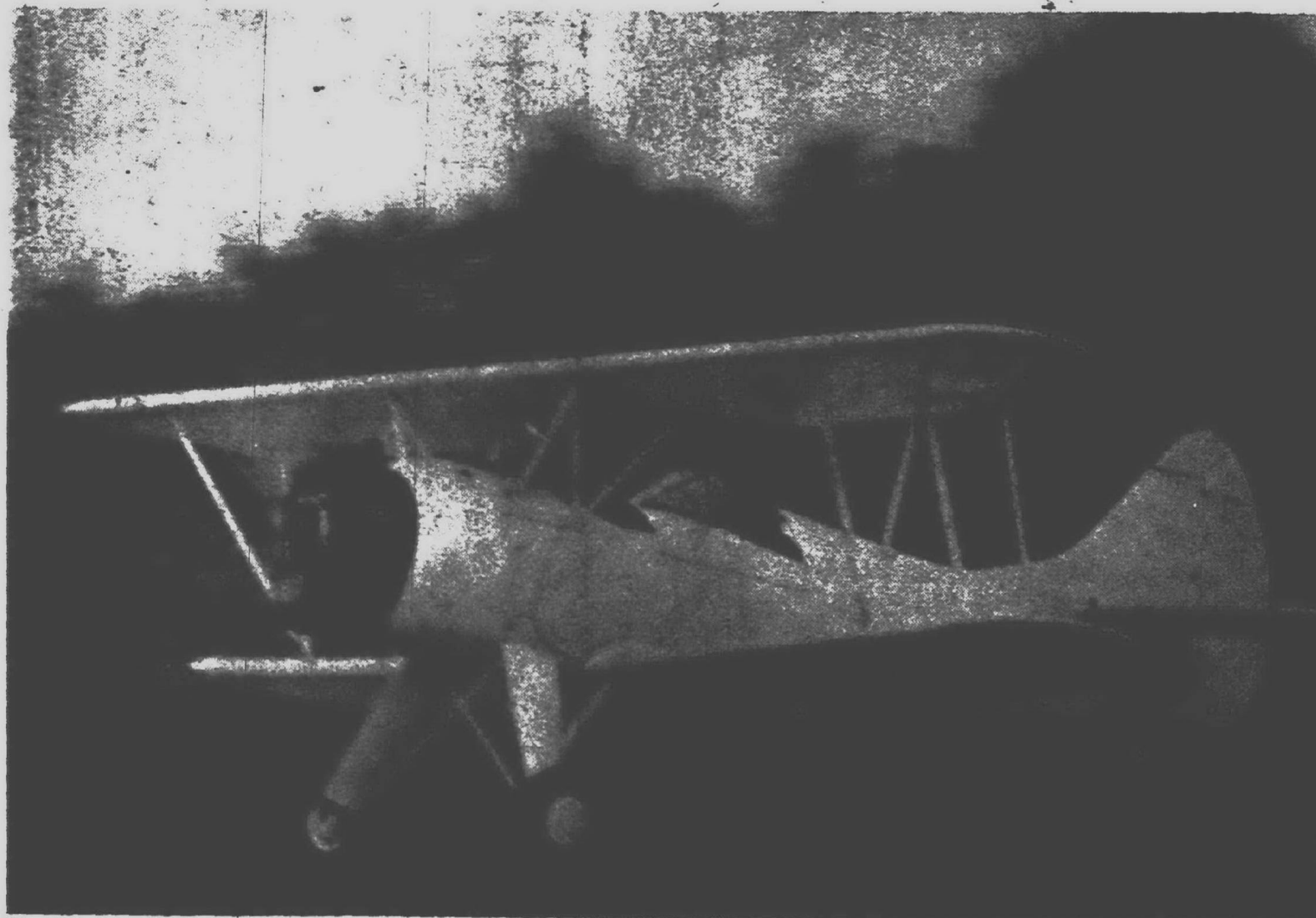

BUT FINALLY the ancient bird takes wing and Kathy is in for a thrill. After the ride, she commented: "I'd like to do that again."

COMING: ANCIENT GODS and RITUALS OF PREHISPANIC MEXICO

SEPTEMBER 10-14

Mark your calendar so you won't miss this exciting exhibition brought to you by leading archaeologists.



Come see one of the Brahma bulls from the Jaycees Rodeo On display in the Mall...

SEPTEMBER
5th & 6th

Livonia Mall

7 MILE ROAD AT MIDDLEBELT
OPEN DAILY TIL 9 P.M. SUNDAY NOON 'TIL 5 P.M.

OPEN LABOR DAY NOON-5 P.M.



The Fall Fertilizer

Winter Green

The Fall Fertilizer

Fortifies Lawns

Greens Grass Fast
Eliminates Dying Spots
Keeps Lawns Healthy

12-30-40

\$10.95

COVERS
10,000 sq. ft.

LIVONIA HARDWARE

True Value

5 MILE ROAD
at FARMINGTON ROAD

PHONE 937-1011 GA 2-1155

OPEN
DAILY 9 a.m. - 9 p.m.
SUNDAY 10-3

- STAYS GREENER LONGER THIS FALL
- DEVELOPS STRONG ROOTS FOR WINTER PROTECTION
- PROVIDES A HEAD START ON AN EARLY SPRING GREEN

Greenview.

Hoffa's disappearance was kept secret from his mother in Livonia

By MARTHA MAHAN

The mother of former Teamster president James R. Hoffa died without knowing that her famous son was missing, but her daughter believes the 55-year-old woman sensed that something was wrong.

"We decided to keep it from her," said Mrs. Nancy Hawker, Hoffa's sister. "But I think she was suspicious last week."

"She said to me: 'I don't think I'll ever see your brother Jim again,'" Mrs. Viola Hoffa died Aug. 28 at Plymouth General Hospital in Detroit. She was taken there from Middle Belt Nursing Centre in Livonia where she had been a patient for two-and-half years.

MRS. HAWKER said the family managed to keep the news of her son's disappearance secret by taking away the elderly woman's hearing aid

and telling her that her television set was broken.

"The patient in the other bed was near death, so there was no conversation," Mrs. Hawker said. Her mother was bedfast and could not get to a telephone.

"We told her Jim was out of town on a business trip, and she was used to that and didn't think it was out of the way for him to fail to visit," the daughter, who lives in Utica, went on.

"I took her a real good picture of Jim that was in one of the newspapers and told her he had sent it," Mrs. Hawker said. "She kept it in the drawer of her bedside table and whenever any of the nurses or aides or anyone else came in, she would show it to them."

During one period, the elderly Mrs. Hoffa refused to eat, her daughter said. "I told her that Jim said he wanted her to eat to keep her strength up."

MRS. HAWKER disputed the reported statement of Murray Chodak, law partner of her nephew, James P. Hoffa, that her mother "died of a broken heart."

She died of the complications of old age," Mrs. Hawker said.

The hospital would say only that

Mrs. Hoffa died a natural death.

Mrs. Hawker said her mother was convinced she was near death and frequently said she would "never get out of the hospital."

Her death came just 30 days after her son's July 30 disappearance after leaving his Lake Orion home for a meeting at a Bloomfield Township restaurant.

Hoffa's wife, Josephine, was hospitalized earlier this month.

She had collapsed at the family home and her son said she was "exhausted physically and emotionally from the strain and stress." She was released six days later and is now back home.

Emig elected

Walter Emig of The Hearthside in Livonia has been elected to the board of directors of the National Home Furnishings Association.

Emig, president of The Hearthside, Livonia, will be directly involved with formulation of policies and programs geared to the needs of the 10,000 home furnishings retailers who are members of the association. He has served on numerous NHFA committees and is active in community affairs.

Extension service to get new building

The Wayne County Board of Commissioners, using previously allocated funds, has given the green light to continue design work on a new cooperative extension service headquarters that will save the county at least \$22,000 per year in leasing costs.

The board Aug. 21 agreed with Donald D. Juchartz, county extension director, that a new administration building was badly needed and authorized design work to continue.

"We presently have eight office locations in the county," Juchartz said following board approval. "We plan to consolidate four of these locations into this new building (behind the county library in Wayne) and save the lease costs we now are paying."

"As a further benefit, the building will serve as a meeting place for the more than 200,000 residents who attend meetings and programs sponsored by the service each year."

A \$250,000 commitment in state funds was allocated to two recreational projects, with the county contrib-

uting \$62,500 in carry-over funds.

"No new money will be involved in either project," Lesinski pointed out. He further noted that state funding for all the projects has been committed for several years as Wayne County's share of the state recreation bond program approved by the voters.

A total of \$200,000 (\$160,000 state, \$40,000 county) was appropriated to further develop plans for the Eliza Howell Nature Interpretative Center, near Telegraph and Fenkell in Detroit.

According to E.E. Mika, county parks and recreation superintendent, plans for the Nature Center have been sent to the State Department of Natural Resources for final approval.

"The nature center," Mika said, "will provide a highly urbanized area with the opportunity for nature education."

The remaining money, \$112,500 (90,000 state, \$22,500 county), will be used to develop the Middle Rouge Parkway Bikeway Project as biking continues to grow in popularity.

Madonna offers craft classes

Non-credit classes in painting, drawing, lapidary and jewelry making will be offered at Madonna College, Livonia, beginning Sept. 15. Tuition for each course is \$40 plus materials and parking fee.

Students may register for either day or evening classes which are scheduled to meet once a week for 10 weeks.

Painting will be offered Mondays from 7 to 9 p.m. or Tuesdays from 10 a.m. to noon. Advanced painting will

meet Tuesdays from 9:30 to 11:30 a.m. Drawing and mixed media will meet Thursdays from 10 a.m. to noon. Painting and mixed media will meet Wednesdays from 7 to 9 p.m. Lapidary and jewelry making will be offered Tuesdays from 1 to 3 p.m. or Wednesdays from 7 to 9 p.m.

Registration will be held Sept. 4 and 5 from 9 a.m. to 4 p.m. and 7 to 8 p.m. in the student services center at Madonna College, 36600 Schoolcraft, Livonia.

UM-D sets fall registration

Registration for the fall semester at the University of Michigan-Dearborn (UM-D) will be Sept. 3-4.

More than 100 late afternoon and evening courses will be offered, in addition to a full program of daytime courses.

All course requirements for the Bachelor of General Studies degree from UM-D may be filled by electing only late afternoon and evening courses.

Non-degree and special students not regularly enrolled at UM-D may register with a special short-term application form for a \$5 fee from 6-8 p.m., Sept. 4. Registration hours for regularly-enrolled UM-D students are from 9 a.m. to 4 p.m. and from 6 to 7:30 p.m. on Sept. 3 and from 9 a.m. to 4:30 p.m. Sept. 4.

The fall semester begins Monday, Sept. 8 and classes end Friday, Dec. 12. Final examinations will be given from Dec. 15-22.

YES!
YOU CAN REGISTER
thru
SEPTEMBER 5
SCHOOLCRAFT
COLLEGE
591-6400



CHARLES FUGATE of 31069 Munger, Livonia, recently accepted the gold link award for public affairs presented to the Sentry Drug Store chain by the National Association of Chain Drug Stores. Fugate is director of drugstores. The award was presented to Sentry for its community-oriented blood pressure screening program. The free blood pressure program has been available to Sentry customers chainwide, on a rotating basis, for the past year. Thousands of persons in the Livonia, Garden City and Westland areas have taken advantage of this service.

OPTICAL MART ANNOUNCES

BACK TO SCHOOL SAVINGS

Buy now and save on all children's eyewear August 15 thru Sept. 30
15% off on all children's wire & plastic frames and impact resistant glass or plastic lenses

Added savings: All children's glasses purchased during this period are guaranteed against breakage for one year.

ATTENTION PARENTS!

Ask to see our new line of Christian Dior originals. And our photosensitive lenses that change with the sunlight. All at prices you can afford!

ALL THIS AND MORE AT OUR THREE LOCATIONS

OPTICAL MART

3901 S. Telegraph
Dearborn Hts., Mich.

278-6470

26340 Plymouth Road
Redford Township, Mich.

937-8450

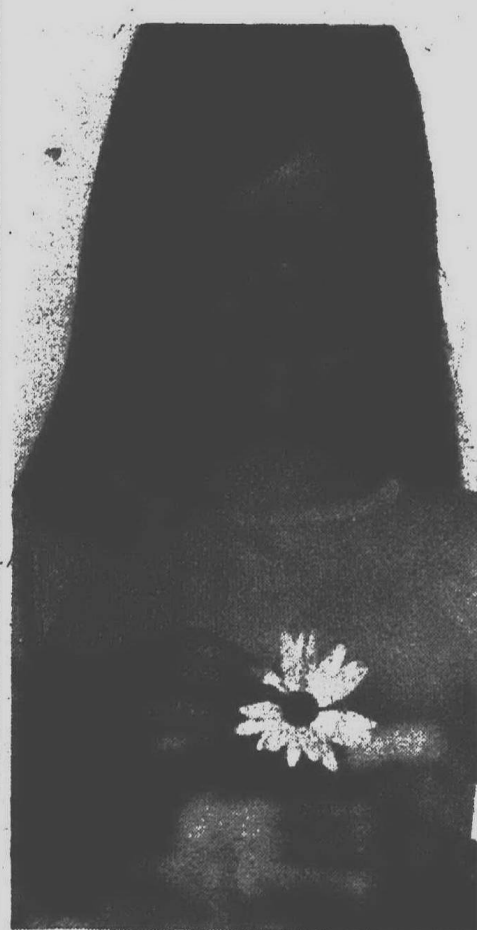

18431 Mack Avenue
Grosse Pointe, Mich.

881-7900



The U.S. Government
will deposit your
SOCIAL SECURITY
CHECKS directly
to your savings
account and you
immediately
start earning.....

Direct deposit to your savings account...
Federal Reserve...
Security...
Check...

North

West

East

Downtown Detroit

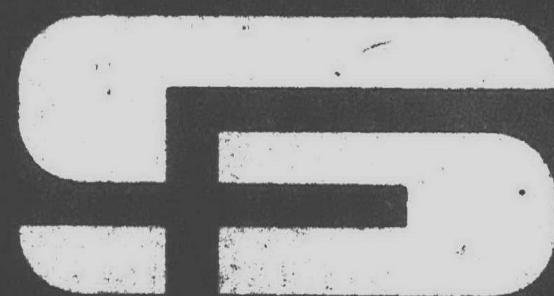

Dr. Nathan Krinsky
would like to announce
the relocation of his office
for the practice of
podiatric medicine and foot surgery to
8191 North Wayne Road
Westland, Michigan 48185
525-2555



CONDITION IS an important part of the success story at Plymouth Salem High School. Here the Salem staff runs the 1975 team through pushup drills (above) and leg

stretches (below) as the squad prepares for its Suburban Eight title defense. (Staff photos by Art Emanuel)

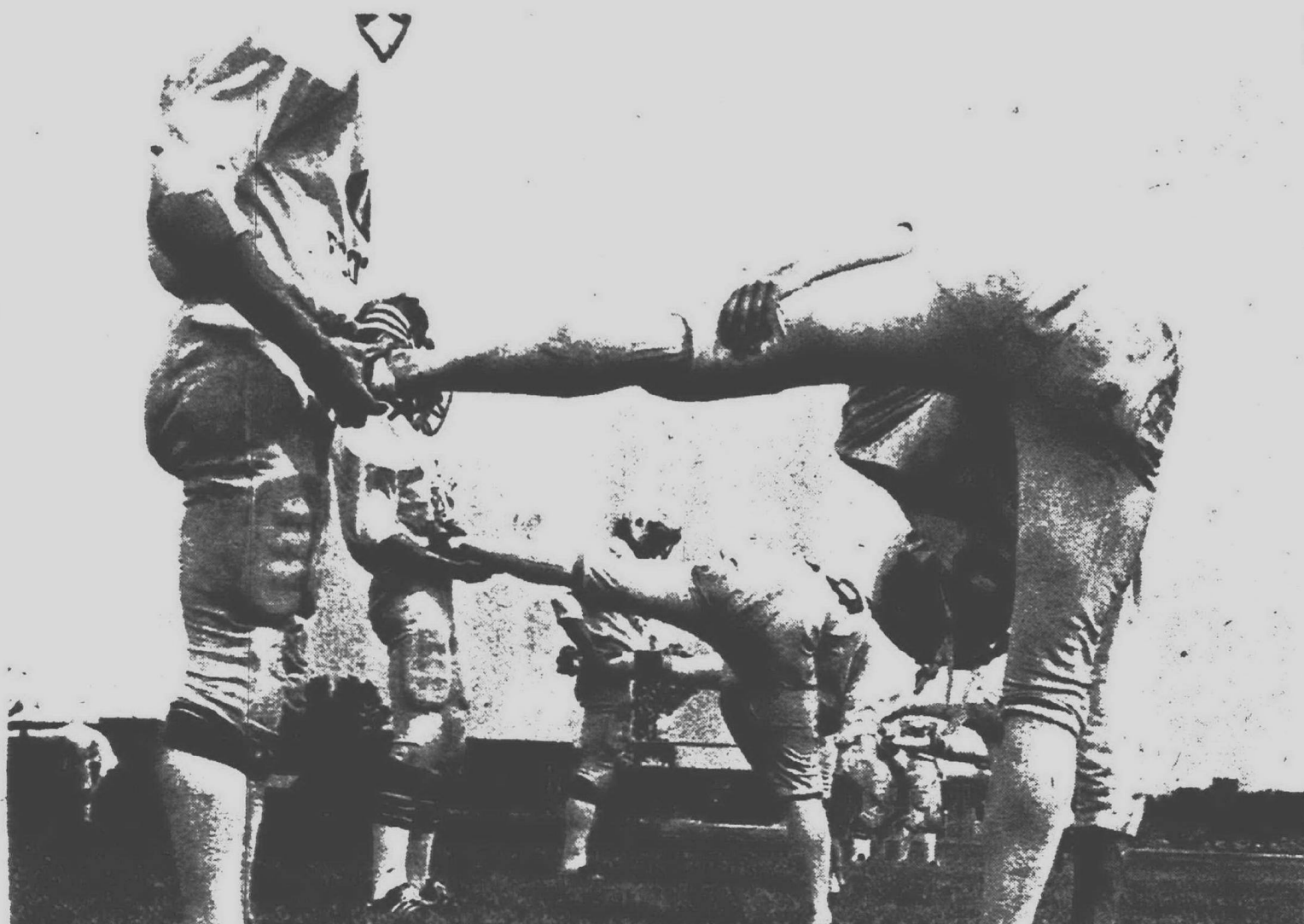

Rocks face tough road to defend league title

(EDITOR'S NOTE: This is the third in a series of feature articles previewing local high school football teams for the 1975 season.)

By BILL COLLINS

When the Plymouth Salem Rocks return to the gridiron this fall they'll be defending a Suburban Eight football title and an undefeated season.

The major flaw the varsity crew will have to overcome is inexperience if they hope to attain the measure of success preceding Rock teams have enjoyed.

"We have two starters returning on defense and one on offense. The two players I'm talking about are Charlie Johnson and Rick Gladstone," commented head Coach Tom Moshimer.

Moshimer begins his eighth year as head football coach and speaks highly of Johnson and Gladstone. "I feel that Charlie Johnson is an excellent all-around athlete and is definitely all-state material and a college prospect," he said. "Rick Gladstone is one of the best interior linemen around and a good candidate for post season honors."

The defensive strategy hasn't changed much at Salem, they'll still utilize the 5-2 defense. Moshimer pointed out the strengths and weaknesses of his defense.

"WE'LL BE TOUGH on the interior line, Gladstone and Dave Champion

are at tackles while Charlie Johnson plays noseguard. Players who might see action at the ends are Dave Kolb, John Horton, Charlie Poteau, or Russ Bruner," said Moshimer.

Plymouth defensive vulnerability is in the backfield. "Inexperience hurts us most at linebacker and in the secondary. However, these players are steadily improving."

Linebacker hopefuls are Joe Scott and Tim Lilley. John Daritoni and Kevin Grahman man the corners and at safety Dick Bradburn, Chris Ritchie, and Ken Blevens will play deep.

Moshimer assumes an unbiased attitude toward his players. "As I'm giving you these names now, I have no way of telling who will be starting at what position and when. My players work very hard, and only time will tell who earns starting positions."

Tradition still stands on offense as it does on defense. Moshimer makes no secret of his plans to use the option play as the best method of moving the ball. "Offensively, if we cannot run the option play, we're finished. We've got to make it work."

Running the option will be junior quarterback Steve Maisner. According to Moshimer, Maisner is learning how to handle the play well after seeing sparse action as a sophomore.

The offensive interior will be tough to crack with Rick Gladstone, Chuck Poteau and Reid Albert at guards, and Tackles Dave Champion, Dave

Kolb, and Dave Nitzgorski. Russ Bruner and John Horton are the ends, but they will be used mostly for blocking.

BESIDES MAISNER in the backfield there are halfbacks Charlie Johnson, Larry Rightler and Tim Lilley. Joe Scott and Howard Ich will run at Fullback.

As far as the Suburban Eight League goes Moshimer bluntly states "They are all tough, but the team that will provide the most formidable opposition will be Trenton."

In the last two years the Salems have won 16 of 18 games. With 2 starters returning this fall the Rocks have their work cut out for them. Moshimer and assistants Gary Balconi, Wayne Sparkman, and Ron Krueger are willing to make this another winning football season.

When Moshimer states that "we expect to be a contender in the Suburban Eight," and judging on his success you have to believe that whoever is playing, Plymouth Salem may field another winner.

YES!
YOU CAN REGISTER
thru
SEPTEMBER 5
SCHOOLCRAFT
COLLEGE
591-6400

Aggies to vie for loop honors

(Editor's note: This is the fourth in a series of feature articles previewing the 1975 high school football season.)

There is sign hanging in the weight room where prospective candidates for the 1975 St. Agatha football team works out.

Mt. Carmel—25, St. Agatha—15 it reads.

It was that 10-point margin that gave the Aggies their only league loss last season and cost them a chance at the Catholic League Second Division title.

This year it figures to come down to the same two teams challenging for westside honors.

"We feel that the winner of that game will take the championship," said St. Agatha coach Harvey Heitman.

Heitman has good reason to be optimistic about going into that final game of the regular season with an unblemished league record.

He has 22 lettermen, including 14 starters, back from last year's team which finished 4-1 in league play and 5-3 overall.

Back will be quarterback Brian Higgins, a three-letter man who took over the reins during the second game last year. Only a junior, the 5-9, 170-pound Higgins will team with another veteran, fullback Dave Mully, to give the Aggies an experienced backfield.

Mully, a senior, goes 4.7 over 40 yards and, according to Heitman, "loves to hit people."

One back that will be missed at St. Agatha is all-state halfback Mark Duquette, who gained 1,470 yards in eight games last season.

But an experienced line, which includes three starters from last season, should open some holes.

INCLUDED IN that line are senior center Ken Christiansen and senior

guards Dan Kovarik and Charlie Memes.

Five players are expected to go two ways and that number could increase as the season progresses.

The Aggies start their season with a trio of topflight non-league opponents which may make the loop schedule seem easy in comparison.

Detroit Country Day School, Willow Run and Michigan Lutheran Seminary, the first two of which are traditional grid powers, will initiate the season for St. Agatha.

The game against Michigan Lutheran Seminary will be played at St. Joseph on Sept. 26 and the team will stay overnight in that city.

But what things really boil down to is the league season and the Saturday night Nov. 1 encounter with Mt. Carmel in particular.

"Don't worry. We won't overlook anybody," said Heitman.

But as long as the signs in the locker room stay up, St. Agatha will have something to look forward to.

OUR 10TH YEAR
PLYMOUTH TIRE
& AUTO SERVICE CENTER
HOME OF THE 40,000 TIRE

BEAT THIS! **DISCOUNT TIRE PRICES**

USED TIRES ALL SIZES **\$5.00**

RADIALS **\$8.00**

ALIGNMENT **\$6.66**

WE ARE HERE

PLYMOUTH TIRE & AUTO SERVICE CENTER

705 W. Ann Arbor Rd. At Main St. Plymouth • 453-3165

GARAGE DOOR OPERATORS
FOR ANY DOOR
GENIE "450"
175 Installed
1 Year Warranty
Any Suburb
ALLIANCE AUTOMATIC DOOR CO.
531-0890
SOUTHFIELD

Michigan's Largest Selection of
FRYE BOOTS!
FRYE
• All styles Western Apparel
• Blue Denim Specialists
SCOTT COLBURN SADDLERY
33305 Grand River at Farmington Rd., Farmington
476-1262

State perch fishing now at peak period

The Automobile Club of Michigan has proclaimed the return of the "good old days" in Great Lakes perch fishing because of recent checks imposed on commercial harvesting of the fish and the increased planting of salmon—a predator that feeds on alewives.

The yellowbelly explosion may not be publicized as well as salmon and steelhead runs, but the average angler should outdo his salmon-hunting cousins in numbers of fish caught, and in angling hours and dollars spent landing the perch as the news spreads, according to Joseph Radke, Auto Club touring manager.

Radke attributes the perch resurgence to the banning of gill nets off Michigan shores and ever-increased planting of the alewife-hungry salmon in Lakes Huron and Michigan. For almost 10 years, the perch was in a losing battle for food with the small, inedible garbage fish.

The accompanying map pinpoints 46 of the best sites where even the novice angler, with a little luck, can catch dinner for a few dollars and a few hours time.

"Lakes St. Clair and Erie also hold good perch populations again, although fish run smaller than the

slabriders frequently found elsewhere in the Great Lakes," Radke said.

As Lower Peninsula perch schools grow, public piers and boat livery are expected to host thousands of persons using everything from hand lines to expensive fishing gear to land the eight-to-14-inch fish bounty.

In the last two years for example, experienced anglers on Lake Huron's Tawas Bay have been hauling in bucketsful of jumbo perch, a few approaching the state record of three pounds, 12 ounces.

Even the party boat industry, once cut to a few craft, is enjoying a rebirth. At least six boats from five docks are operating in Saginaw and Tawas Bay.

"These boats carry 24 to 33 persons each, offering inexpensive, family-style fun for persons preferring boat to dock fishing," Radke said.

Most knowledgeable veteran guides and livery operators see perch fishing getting much better through the end of September. Because of this conviction, they have been vigorously marketing their services throughout southeast Michigan and northern Ohio.

Using perch rigs, a pair of number 6 or 8 hooks placed 12 to 18 inches apart with the lower hook above a sinker at line's end, has resulted in the very common catch of "doubleheaders" fishing vernacular for two fish caught at the same time on the same line. Minnows hooked through the head are the most popular bait.

Radke said that most of the good catches reported to the livery stations used by the Auto Club to monitor Great Lakes fishing come from less than 50 feet of water. Schools are moving to the shallows in the early morning, toward deep spots at midday, then back to the shallows in early evening.

Radke suggested that persons interested in a Lake Huron party boat trip should contact: Joe's Fishing Trips, Point Au Gres; Brown's Landing, Alabaster; Holiday Fishing Trips, East Tawas; Chuck's Party Boat, Caseville; or Don's Resort, Caseville.

There is no size or creel limit on the number of fish you may bring ashore (except in the case of the Les Cheneaux Islands-area where a 50-fish daily limit is imposed) but all Great Lakes fishermen must have a valid state fishing license in their possession.

I CAN and WILL SAVE YOU \$\$\$ ON YOUR GARAGE OR HOME IMPROVEMENT

599

1588

1588

1688

Brody-Bilt

354-8200

89584

525 4646

AV 34577

Believe it or not, when it comes to bargains, there's no time like the present.



Right now, prices on a lot of things are as low as they've been in years. Bargains are plentiful, if you have the money. So, it's a good opportunity for you to pick up a few items you may need, but have put off buying. If you don't have the money, it's a great time to pick up the phone and call HFC. You may qualify for a Shoppers Loan of up to \$1500 from Household Finance. Now's your chance. Take advantage of it.

HFC
HOUSEHOLD FINANCE CORPORATION
and Subsidiary Companies
AN EQUAL OPPORTUNITY LENDER

FARMINGTON
Farmington Plaza
31624 Grand River Avenue—PHONE: 476-4200
GARDEN CITY
5637 Middlebelt Road—at Ford Road
PHONE: 422-6100
LIVONIA
Livonia Mall Shopping Center
29564 Seven Mile Road—PHONE: 476-4960
WESTLAND
35253 Warren Road—Across From Westland Center
PHONE: 728-7700

TELEVISION SERVICE SPECIAL ONLY \$3

We will pick up your television set, bring it to our shop and have it checked by our TV experts. You will then be notified by telephone of the cost of repair. If you decide not to have it repaired we will return it to your home. All for only \$3.

COLOR ANTENNA AND ROTOR
Completely installed*

*Normal installation \$98

cash price installed **\$2 week**

STA-RITE TV

28915 JOY RD WESTLAND PHONE: 525-5450

Kmart

SALE PRICES GOOD NOW THRU SATURDAY

OPEN DAILY 10-10; SUNDAY 11-6

HERE'S PROOF
YOU SAVE MORE!



Sold In
Fashion
Accessory
Dept.

HUMAN HAIR WIG

Reg. 7.88

Thru Sat.

Pre-styled wiglet with
net base. In natural
shades.

5⁸⁸

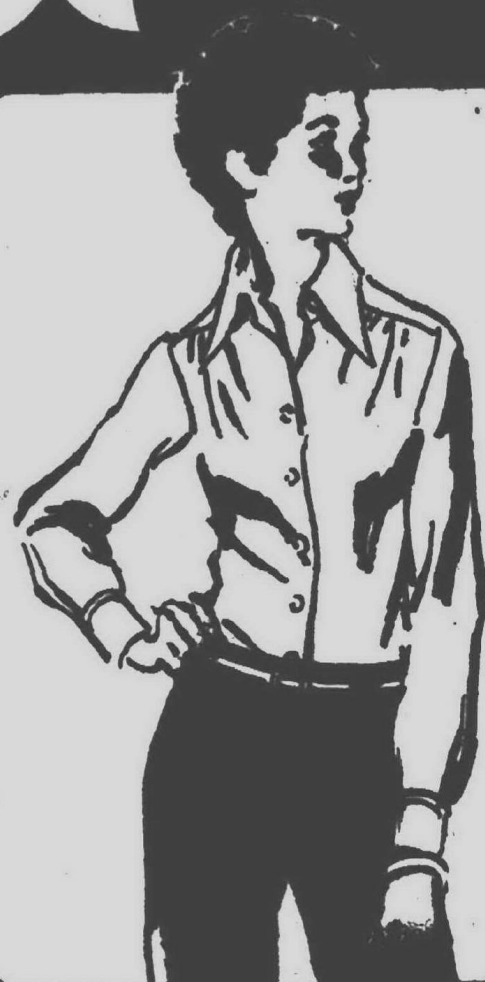

WOMEN'S LONG or SHORT-SLEEVE SHIRTS

Our Reg. 2.97

Thru Sat.

\$2^{ea.}

Women's long or short
sleeve shirts in a variety
of stylings. Colors galore!
Prints and solids. Misses'
sizes.



200 CT. FILLER PAPER

Sale Price

Thru Sat.

5 hole wide ruled with
margin. Quality paper.
Stock up now!

38¢

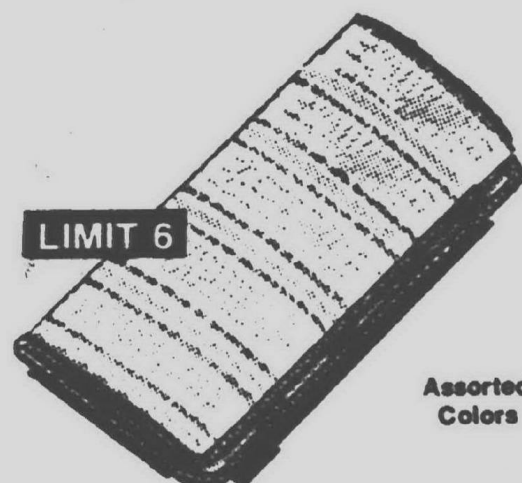

LIMIT 6

Assorted
Colors

STRIPED DISHCLOTHS

Our Reg. 21¢

12¢

Thru Sat.

COLORING FUN

Our Reg. 28¢ Now Thru Sat.

12¢

Giant coloring books
for all children.



LIMIT 4

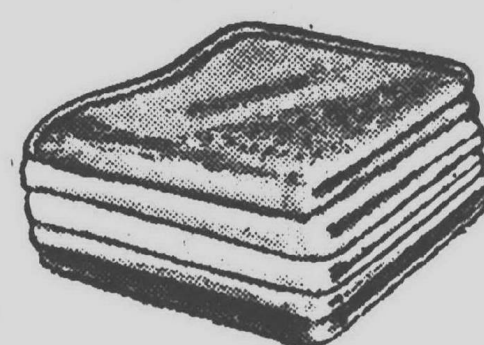

TERRY CLOTH WASHCLOTHS

Reg. 21¢ Thru Sat.

12¢

Limit 4

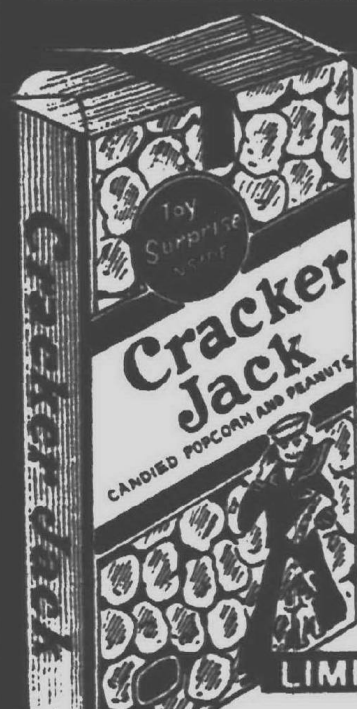

Thru Sat.

Reg. 18¢

CRACKER JACKS®

Candied popcorn.
Really a treat.

12¢



LIMIT 2

CRAYOLA® CRAYONS
Our Reg. 17¢
Now Thru Sat.

12¢

Crayola® crayons in a
box of 8.

"Charge It"
At Kmart!



LIMIT 2

Thru Sat.

Reg. 21¢

BIC® PENS

Medium-point pens in
your choice of blue or
black ink.

12¢

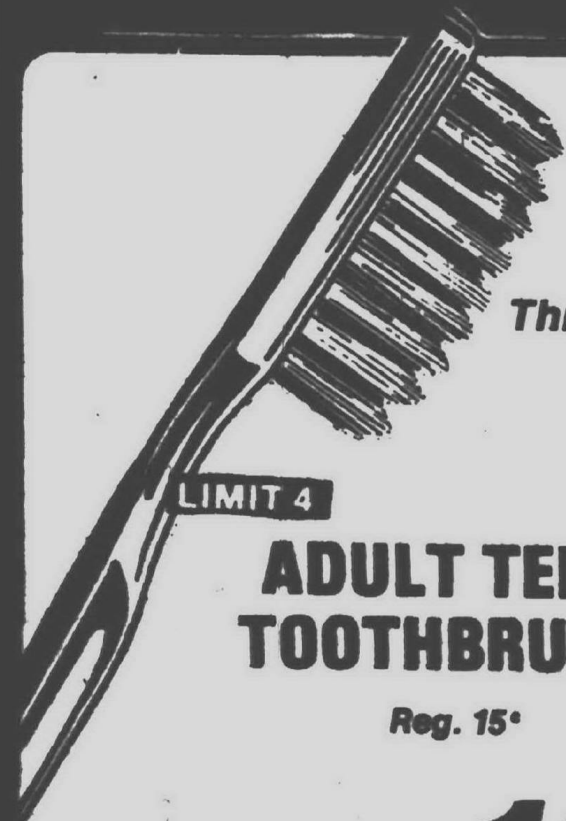

Thru Sat.

LIMIT 4

ADULT TEK® TOOTHBRUSH

Reg. 15¢

Your choice of fine, me-
dium or hard bristles.

12¢

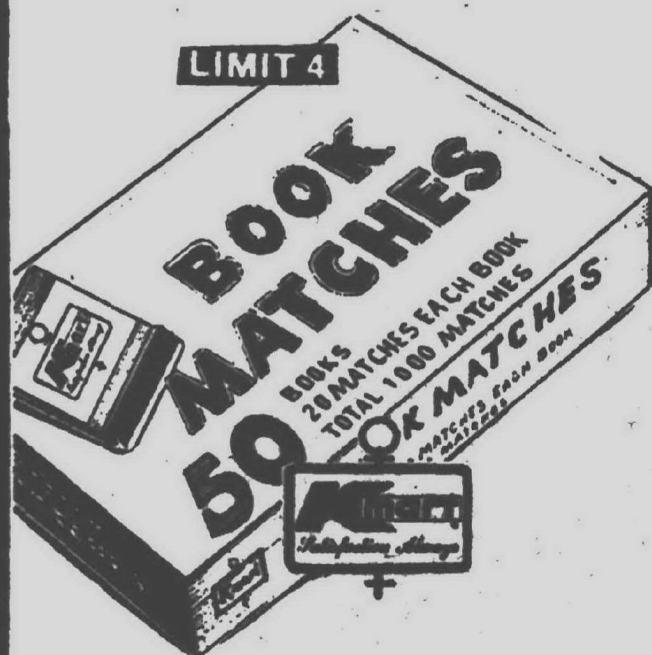

LIMIT 4

BOOK MATCHES

Our Reg. 21¢

Now Thru Sat.

12¢

50 books of matches in
a box of K Mart Brand.



LIMIT 4

TIC TAC® MINTS

Reg. 23¢

Refreshing breath
mints.

12¢

AVAILABLE ONLY AT THE FOLLOWING K MART STORES

- FORD ROAD NEAR MIDDLEBELT
- WAYNE ROAD AT CHERRY HILL

- PLYMOUTH RD. NEAR MIDDLEBELT
- 7 MILE RD. AT FARMINGTON RD.
- ANN ARBOR RD. NEAR HAGGERTY RD.

- FORD ROAD AT SHELDON ROAD
- GRAND RIVER AVE. AT HALSTEAD RD.

Plymouth LIFE \ Classified inside

Tuesday, September 2 1975

(P.C.) 1B

Fall Festival should be delicious

German krumkake, Greek cheese and spinach pies, Japanese yaki-tori, Italian pizelle, French rosettes, baklava, and Eldress Clymena Miner's Shaker cookies are not exactly everyday fare in the average household.

All will be available Sept. 4 to 7 at the Plymouth Fall Festival when 50 nonprofit organizations participate in an annual get-together as American as Helen Eckles' apple pie.

The Business and Professional Women's German dinner, the Lions Club fish fry, the Kiwanians' all-day pancake and sausage feast, the Jaycees' beef rib dinner and the Rota-

rians' chicken barbecue are the major eating events.

But a stroll down Main Street from Ann Arbor Trail to Fralick, past the festival booths, will reveal a tempting variety of ethnic and county-fair foods.

AND THE STATISTICS involved in planning for the booth sales are staggering.

Consider: 2,000 pounds of pork tenderloin for shishkebobs, 80 pounds of feta cheese for spinach and cheese pies, 500 pounds of prime beef for yaki-tori and 160 pounds of sugar for

fudge. Apples on sale were sprayed at a vital time so they would ripen for the festival which is earlier this year because Labor Day falls on Sept. 1.

A few steps away, on the other side of Kellogg Park, is the Grange Hall on Union Street. There Plymouth's most experienced cooks prepare meals reminiscent of an old-time visit to grandma on the farm.

FOR MANY, the festival is not complete until they have consumed their annual quota of Grange cookies.

Mr. and Mrs. Jesse Tritten will mix the batter for the sugar, oatmeal, chocolate chip and molasses cookies. The recipes are known only to members of the 101-year-old organization.

"We're not making as many this year," said Mrs. Tritten, "because we don't have the help. We'll probably just bake 200 dozen." She recalled one year when they baked 1,900 dozen for the fall festival and an air show at Mettetal Airport.

Mrs. Tritten weighs and measures the ingredients. Her husband does the mixing and prepares the dough for storage. The actual baking is done by Mr. and Mrs. Eric Nilson.

The apple and pumpkin pies are made by Mrs. Claude Eckles. She and her husband used to bake between 275 and 300 pies for the festival. This year her niece, Florence Bordine, is helping.

Helen Eckles told us how she makes her apple pies but she says the recipe varies according to the apples. She prefers Northern Spies, but because they are winter apples she will use MacIntosh.

THE FUDGE BOOTH has been a favorite for 12 years. Xi Epsilon Delta sorority members sell about 800 pounds of home-made fudge during the four-day fest.

"We have run out on a Saturday and gone home to make more for Sunday," said Beverly Weher.

She is rejoicing over the lower sugar prices this year.

"Last year we paid over \$2 for a five-pound bag. This year I've paid \$1.35. But, chocolate has gone away up," she said.

They use 160 pounds of sugar to make the chocolate fudge, some with nuts and some plain. Each of the 10 members makes eight batches.

Proceeds from fudge sales are used for donations to the cancer fund and Channel 56, and baskets for the needy at Thanksgiving and Christmas. They have adopted a patient at the Arnold

Home in Livonia and started a library for alcoholic Indians in northern Michigan.

THE PLYMOUTH CIVITAN Club specializes in yaki-tori. Dave Henry will not divulge the secret of his recipe for the marinade.

The club has ordered 300 pounds of prime beef with 200 pounds in reserve.

"We put three pieces of meat and two pieces of sweet onion on Japanese bamboo sticks," said Henry. "They are dipped in the sauce three or four times during the cooking to get the proper glaze and flavor."

Wives and children of Civitan members help man the booth for the four days. Proceeds from the sale of yaki-tori and photograph buttons aid the club's pet project, the special olympics for the handicapped.

GERMAN KRUMKAKE, Italian pizelle, French rosettes and fried pies are featured by the Michigan Christian Youth Camp Boosters.

Most of the boosters are members

of the Plymouth Church of Christ. Bill Econom is vice president of the club, which supports the Michigan Christian Camp in Lapeer. Mrs. Gil Camp, who with her husband shares the presidency of the group, gave us the recipe for krumkake which will be baked in the booth and filled with whipped cream and blueberries.

THE SHAKER COOKIES are not for sale. They will be given as a bonus with items sold by the Plymouth Symphony Society.

Plans for a special bicentennial program at the orchestra's March concert inspired the Shaker theme for the symphony booth. Bonnets, herbs, teas, tin plates, and note paper with original Shaker artwork will be available.

Dr. Ralph Atchley, secretary of the society and instigator of the cookie caper, warned, "You have to watch them carefully, and not let them brown. Unless the temperature of your oven is very reliable, they may burn."

The society also will sell kazooks. Although the wholesale price has gone up, kazood will retail at the old price of 25 cents—but no free Shaker cookies will be given with them.

THE NATIVITY of the Virgin Mary Greek Orthodox Church will have a booth for the first time.

Church members of all ages have pitched in to prepare 2,000 pounds of

pork tenderloin for shishkebobs. At \$2 a pound, this is quite an investment.

The meat is tenderized with lemon juice and seasoned with salt, pepper and a little garlic. They will have Coney islands, coffee and soft drinks.

The American Hellenic Education Progressive Association (AHEPA), a fraternal organization with chapters all over the world, will have more delicious Greek food in its booth.

Festival goers will be able to snack on cheese pie, spinach pie, Greek bread and coffee at the AHEPA stall.

Frances Kontos of the Little Angels shop in Old Village says their philanthropies include cancer research, orphanages, shelter homes and heart surgery for impoverished youngsters. Proceeds from the booth will go to aid these projects.

THE 30 FAMILIES in the Plymouth Drop-in Center, a community nursery in the Salvation Army building, have dubbed their booth the Main Street Country Store. Home-made cookies, cupcakes, preserves and breads will be on sale. They will have hand-made comforters and afghans to be sold at silent auction. Bushels of apples were sprayed to have them at their best during the Plymouth festival. The oatmeal almond cookies, delicious made with either the oatmeal or granola, are a special recipe recommended for arthritics. You don't have to be an arthritic to enjoy them.

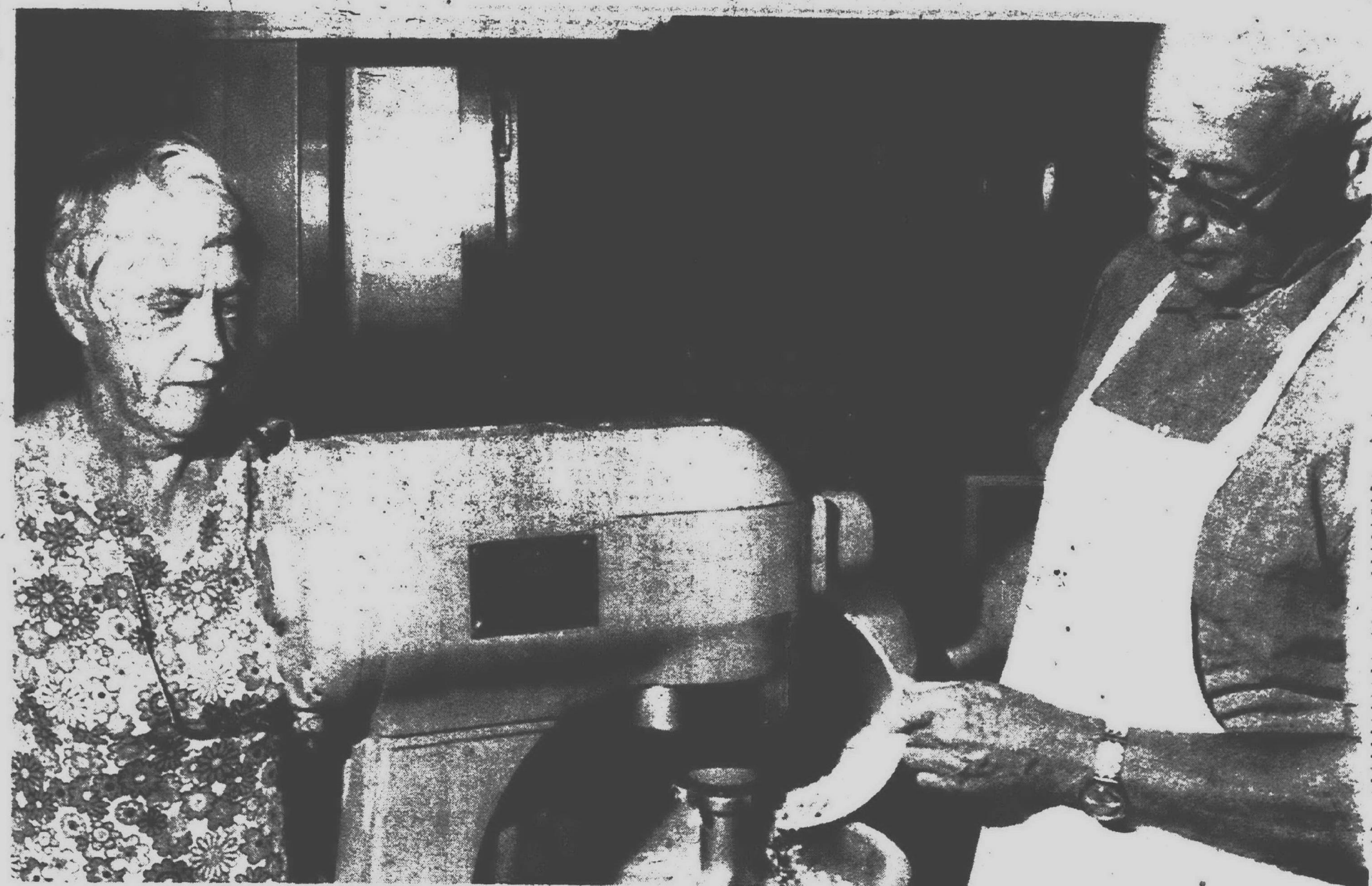

LOUISE AND JESSE Tritten team up to prepare the batter for 200 dozen Plymouth Grange cookies. The recipes are a secret.



THE TANTALIZING aroma of shishkebobs, sizzling over a charcoal fire, will lure festival goers to the booth of the Nativity of the Virgin Mary Greek Orthodox Church.



DR. RALPH ATCHLEY, instigator of the Plymouth Symphony Society's cookie caper, mixes up a batch of Eldress Clymena Miner's Shaker cookies.

Helen's Apple Pie

6 or 7 tart apples (cored, peeled, sliced)

1 c. sugar

2 dessert spoons flour

Cinnamon to taste

Line pie pan with favorite pastry. Mix flour, sugar and cinnamon. Spread 1/2 sugar mixture on crust, layer of apples, more sugar, more apples. Top with sugar mixture. Roll out top crust. Seal and flute. Cut vents to allow steam to escape. Bake at 425° for 10 minutes then 350° for 40 min.



Shaker Sugar Cookies

(Eldress Clymena Miner)

1 c. butter

2 c. sugar

1/2 lemon peel (grated)

3 eggs

Cream butter & sugar. Scrape 1/2 an egg white. Slightly beat remaining egg; add to butter mixture. Add lemon peel and nutmeg. Sift dry ingredients; work into butter mixture. Form into balls, cover and chill for 1/2 hour.

Roll out to 1/2 inch thickness and cut with large round cookie cutter. Brush with egg white and sprinkle generously with sugar. Bake for 10 minutes in preheated 400° oven. Watch carefully. Makes 3 dozen.

From: Shaker Cookbook by Caroline Rieck



German Krumkake

3 well-beaten eggs

1/2 c. melted butter

1 t. vanilla

1/2 c. sugar

1/2 c. flour

Add sugar to eggs; beat well. Add butter, flour & vanilla. Heat Krumkake iron over low heat; brush lightly with melted butter. Pour about 1 T. batter into iron. Cook slowly until golden brown. Turn to cook on other side. Remove water with fork & roll over cylinder form. Fill.



PLYMOUTH Grange on Union Street
(baked by Mrs. Claude Eckles)

PLYMOUTH Symphony League booth
(given free with purchase of Shaker items)

MICHIGAN Christian Youth Camp Boosters
(filled with blueberries and whipped cream)

BRIDGE

When a defender leads a suit of which both declarer and dummy are void, the declarer gets a ruff and sluff; he can discard a loser from one hand and ruff in the other. Sometimes this is the only way declarer can make his contract.

| NORTH | | | |
|-------------------|-------------|-------|------|
| ♠ | Q 6 | | |
| ♥ | Q 9 8 | | |
| ♦ | A K J 8 7 6 | | |
| ♣ | 5 4 | | |
| WEST | | | |
| ♠ | A K 10 8 2 | | |
| ♥ | K 3 | | |
| ♦ | Q 2 | | |
| ♣ | 10 9 7 6 | | |
| EAST | | | |
| ♠ | 9 7 4 3 | | |
| ♥ | J 7 5 4 | | |
| ♦ | 9 5 4 3 | | |
| ♣ | 8 | | |
| SOUTH | | | |
| ♠ | J 5 | | |
| ♥ | A 10 6 2 | | |
| ♦ | 10 | | |
| ♣ | A K Q J 3 2 | | |
| No One Vulnerable | | | |
| South Deals | | | |
| South | West | North | East |
| 1 ♠ | 1 ♠ | 2 ♦ | pass |
| 2 ♥ | pass | 3 ♦ | pass |
| 4 ♣ | pass | 4 ♥ | pass |
| pass | pass | | |

West led the King of spades. Occasionally, the "sluff and ruff" is a superior play. The hand in the diagram was played last weekend at the Michigan Bridge Association tournament in Dearborn.

Floyd Sayed of Southfield, one of the best bridge players in the midwest, was dealt only one jack and managed to take two tricks. Four clubs is unbeatable, but North and South arrived at a shaky four heart contract. West cashed two spades and led a club. Declarer played the ace of hearts, and led another heart to West's king. West led another club. Floyd trumped and led another spade. If South trumped in his hand, he could pick up the heart jack with the queen. Cash three diamond

Mary Sackett is married

Mr. and Mrs. Marvin L. Sackett of Indian River, formerly of Plymouth, announce the recent marriage of their daughter, Mary Leigh, to David D. Leone of Bay City. The vows were spoken in the Episcopal Church of the Transfiguration, Indian River. This fall the young couple will continue their studies at Central Michigan University.

tricks in dummy and would have to concede a diamond. Or, he could trump in dummy with the queen and lose a trick to the heart jack, the so-called gift was the only way to defeat the contract two tricks.

Winners last week:
COMMUNITY HOUSE, Aug. 18, Sec. A N-S (1) Anna Mae Fried, Lola Wampole (2) Lulie Brunk, Henry Georgia; **E-W** (1) Jim Reed, Dorie Sobel (2) John Weslowski, Pete Walker. **Sec. B** (1) S. Stone, Dennis Kasle (2) Mr. and Mrs. Ralph Kaye; (1) Mr. and Mrs. Fred Freeman (2) Beverly Barsuko, Tom Gardner.

ROCHESTER, Aug. 19, (Charity) (1) Pat Renwick, Bonnie Ward (2) Mr. and Mrs. Richard Clearman (3-4) Mary Hart, Fred Fayle; Jim Rowe, David Stachel (5) Judy Buskirk, Ann Van Roekel (6) Eleanor Johnson, Ruth Pohutsky.

SOUTHFIELD, WEDNESDAY NIGHT, Aug. 20, N-S (1) Faye Krohner, William Nelson (2) Delores Levitt, Dorothy Robbins; **E-W** (1) Anne Teranes, Cele Monahan (2) Sophie Blum, Edna Chosed.

BIRMINGHAM-BLOOMFIELD, Aug. 20, N-S (1) Henry Bardsley, George Sterling (2) Mary Malchie, Betty Pope; **E-W** (1) George Alderton, Ed Clarke (2) Sophia Acker, Phyllis McCoy.

BRIDGE GAMES Birmingham
COMMUNITY HOUSE, Monday, 7:45 p.m. 380 S. Bates, Kay,



MRS. DAVID D. LEONE (Mary Leigh Sackett)

Ernie Clinton, 626-9271.
Birmingham — Bloomfield, Wednesday, 7:45 p.m., 400 E. Lincoln, Ed Clarke, MI 5-8974.

Southfield
CIVIC CENTER, Tuesday, 11 a.m., 26000 Evergreen, Joyce Krout, 642-9779.

Wednesday Night, 7:45 p.m., 26000 Evergreen, Rose Schultz, 352-5595.

THURSDAY MORNING, 10:45 a.m., 26000 Evergreen, Millie Hollis, FE 2-4871.

MAYFAIR, Friday, 8 p.m., Tel-Twelve Mall, Marian and Al Collins, 626-2109.

CIVIC CENTER — Saturday, 1 p.m., 26000 Evergreen, Joyce Krout, 642-9779.

Troy
SOMERSET PARK, Friday, 8 p.m., Somerset Community House, Kay and Ernie Clinton, 626-0271.

FRIENDLY, Wednesday, Friday, 11 a.m., Somerset Community House, Lulie Brunk, 646-0271, Joyce Krout, 642-9779.

Rochester
OAKLAND UNIVERSITY, Oakland Center Tuesday, 7:45 p.m. Fern and Bill Richmond, 651-6063.
HIGHLANDERS, St. John Fisher Chapel, 3665 Walton, Wednesday, 7:45 p.m., Bob Johnston, 651-6558.

West Bloomfield
HIGHLAND LAKES CAM-PUS, 7:30 p.m. Friday, Community Room Oakland Community College (by reservation only), Rosemary Casper, 363-3496.

Winners this week at the duplicate bridge game at the Plymouth Cultural Center, 525 Farmer Street, were: north-south Bill and Karen Wilkinson, east-west, Marge Key and Pat Koval.

Winners at the Aug. 21 party bridge session at the center were Marge Key and Pat Koval.

Garden Club meets Sept. 8

The Plymouth Branch of Michigan Division of Woman's Farm and Garden Association will meet at 12:30 p.m. Monday, Sept. 8, in the home of Mrs. Alyn Fletcher, 4429 Clare Blvd. Guest speaker will be Gerald Draheim, Wayne County extension horticulture agent. He will discuss preparing gardens and shrubs for winter. Mrs. Marshall F. North will be the tea chairman and guests may attend.



Club opens season

NEWLYS ELECTED OFFICERS of the Welcome Wagon Club of Plymouth invite all new residents of Plymouth and Canton to attend their first meeting of the season at 7:45 p.m. Thursday, Sept. 4, in the Plymouth Community Credit Union, 500 S. Harvey St.

Officers are (from left seated) Alyce Sedore, president, and Mary Porter, first vice president; (standing) Myrna Andres, second vice president; Muriel Rossetot, treasurer, and Jan

Fontana, recording secretary. The first couples' event is to be a road rally-dinner at 7:30 p.m. Sept. 27. The rally is open to guests as well as members and tickets at \$2.50 per person may be reserved from Mrs. B. Lapsinski, 43210 Washington Way. Club interest groups include crafts, bowling, supper club, pinochle, bridge and social services.

m.m.memos

We're almost three down and only one to go in this matter of teaching the younger generation to manipulate the family car.

What I mean to say is that Daughter No. 3 has finished her driver education course and now is busy practicing for the license test.

So I often have a chauffeur, and I hadn't expected it to be that way this time around.

I HAVE FOUND myself in the two earlier journeys to a license greatly lacking in tolerance for an offspring behind the wheel. I'm sure I didn't do much for the older girls' confidence, convinced as I was that they would hit every car and miss every stop sign.

So this time I had it figured out that Daughter No. 2 would be No. 1 instructor for No. 3. She'd been through the driver education, we reasoned, and knew the methods better, and anyway she had stronger nerves.

But we both were a little surprised to find her somewhat reluctant to put her sister at the controls of her car. She decided being a driving teacher wasn't as easy as it looked.

SO THERE I WAS again doing a big share of the passenger bit, and maybe my nerves are getting hardened. At any rate, I don't find it quite so terrifying this time.

In fact, we hit upon a method that made it quite enjoyable.

We spent several weekend hours traveling around to a number of garage sales.

She got a remarkable amount of driving practice, turning into driveways, avoiding ditches, turning around, watching street signs.

And we came home with several records, a candle and holder, and a bunch of beads for restringing.

Before long we may even come home with a driver's license.

—Margaret Miller

U-M grads married

in Trenton

Gerald Bernard Feldkamp, son of Dr. and Mrs. Lee Feldkamp of Linden Street, Plymouth, claimed Linda Sue Meyer as his bride in a recent ceremony in the First United Methodist Church of Trenton.

The bride's parents are Mr. and Mrs. Donald F. Meyer of Trenton. The double-ring ceremony was officiated by the Rev. Dean W. Parker.

Given in marriage by her father, the bride wore a white organza dress with venice lace trim and a veil that fell from a flower-covered headpiece. She carried a cascade of gardenias, stephanotis and ivy.

Nancy McClatchey of Anni Arbor wore a yellow knit gown and carried white daisies, yellow miniature roses and pumpkin-colored statice for her role as maid of honor.

The bridesmaids, also wearing yellow and carrying daisies in lime, yellow and pumpkin shades, were Sally and Marcia Meyer and Jeannette Feldkamp, sisters of the bride.

Robert Kaufman of Chicago was best man. Guests were seated by the bridegroom's three brothers, Gregory, Douglas and James Feldkamp.

The reception was in the Sheraton Motor Inn in Woodhaven. The couple, after a honeymoon trip to Montreal, will live in Ann Arbor, where the bridegroom is a doctoral student and employed by the Environmental Research Institute.

He graduated from Plymouth High School in 1969, and he and his wife both are University of Michigan graduates, having earned degrees in nursing and computer engineering. The new Mrs. Feldkamp is employed as a public health nurse by the Wayne County Health Department.

China painters plan workshop

The Northville Spring Chapter of China Painters will meet at 10 a.m. Thursday, Sept. 4, in the Plymouth Community Credit Union on Harvey Street.

Barbara Baluba will conduct a workshop on the second firing of the cameo pin, wipe out. Members are asked to take a sack lunch and stay for a business meeting following the workshop.

Dunlap-Elmendorf vows taken

Amoura Lee Elmendorf and Vern Allen Dunlap were united in marriage recently in the First Presbyterian Church of Plymouth.

The bride is the daughter of Mrs. Herman A. Riggs of Plymouth and Mr. and Mrs. Vernon J. Dunlap, also of Plymouth, are the bridegroom's parents.

The bride sewed her gown of lace over satin and lace headpiece and veil. Both featured pearl and sequin trim and hand-set lace. The bridal bouquet included white gladiolus and yellow sweetheart roses.

Vicki Lynn Beaver, maid of honor, and Kathy Connors and Bee King, bridesmaids, wore blue chiffon dresses and picture hats. Flower girl Melissa Newmann had a white dress.

Assisting the bridegroom were Keith Carmichel, best man; Tom Elmendorf and Jim Dunlap, groomsmen, and John Dunlap, ring bearer.

During the reception in the home of the bride's mother, the couple cut a cake specially made by the bride's aunt, Mrs. Bill Neumann of Alpena. It featured six layer cakes separated by a staircase.

You'll soon be told what's in that lipstick

What will it do to romance to know that lipstick is made mostly of castor oil?

Whatever the effect, beginning March 3, 1976, cosmetic manufacturers must list ingredients on labels, including castor oil. The only exceptions will be trade secrets such as fragrances and flavorings.

"This new cosmetic labeling act will enable consumers to see if the cosmetic contains ingredients they are allergic to," says Diane Place, consumer affairs officer for the U.S. Food and Drug Administration, told a recent meeting of home economists at Michigan State University.

"With the new label information, consumers can make a value comparison between cosmetics," she

added "And, if a child should swallow a cosmetic, the doctors will know whether or not to pump the child's stomach."

THE U.S. FOOD and Drug Administration has also defined "hypo-allergenic" cosmetics, according to Ms. Place.

"A cosmetic may be called hypo-allergenic if it is marketed with ingredients known to be the least likely cause of an allergic reaction," she said.

"The manufacturers must prove that the product produces significantly fewer allergic reactions than 10 per cent of the other products on the market. However, the manufacturers have been given two years to prove this;



MR. AND MRS. VERN ALLEN DUNLAP (Amoura Lee Elmendorf)



Have yourself a day at Westland's "First Wednesday" fall fashion show

WEDNESDAY, SEPTEMBER 3
10:30 A.M. EAST COURT

Get ready for a fashionable fall at this gala premiere. The first in a glamorous series of FREE fashion shows here at Westland on the first Wednesday of every month. This month discover the news in sweater dressing, coordinates, zingy capes and coats, and the latest looks in accessories. It's a delightful hour that will really make your day so come, and bring a friend.

Corner Wayne and Warren Roads

Mall hours: Daily 9:30-9:00 p.m.; Sunday 11:00-5:00 p.m.

westland center

Classified Want Ads



Tuesday, September 2 1975

| | | | | | | | | |
|--|--|--|--|--|---|--|---|--|
| <p>312 Livonia</p> <p>Cute and sharp doll house with 2 baths, 3 bedrooms, gas heat, 2 car garage and real nice yard. \$29,900. Land Contract possible.</p> <p>CALL FRANK HELM Norwood #11 522-3010</p> <p>LIVONIA BEAUTY 3 bedroom brick, central air, 2 1/2 car garage. Family room. Full finished basement with bar. Carpeting throughout. Patio. NORWOOD #5 478-5006</p> | <p>312 Livonia</p> <p>LIVONIA \$53,500</p> <p>Exceptional decorating set in this 3 bedroom colonial apart from the rest. Family room with fireplace, finished basement, central air, 2 car attached garage.</p> <p>Thompson-Brown 261-5080</p> | <p>312 Livonia</p> <p>Scarlett O'Hara</p> <p>Would love this beautiful white pillared colonial in Livonia, featuring many extras, a marble fireplace in the family room, a brick foyer, a formal dining room, 2 1/2 baths and underground sprinklers. Gracious living for only \$63,990.</p> <p>CENTURY 21 Boardwalk Div. 459-3600</p> | <p>312 Livonia</p> <p>EXECUTIVE QUAD</p> <p>The perfect home for family living and entertaining is this quality built 4 bedroom quad-level with 2 full baths, full basement, kitchen with dishwasher, family room with natural fireplace, Florida room, terrace, gas barbecue, cyclone fenced yard and 2 1/2 car attached garage with door opener. Asking \$63,900.</p> <p>HARRY S. WOLFE 33335 Seven Mile 427-0733</p> | <p>312 Livonia</p> <p>DENHAM ESTATES</p> <p>Prime area of \$45,000 to \$60,000 homes. Sharp 3 bedroom, 1 1/2 bath, brick ranch which offers family room with fireplace, basement, 2 car attached garage, patio with gas BBQ and a lovely large lot. Immediate occupancy available. Best buy in Livonia at \$43,900. 425-1000</p> <p>VINCENT N. LEE THE 6% COMMISSION MULTI-LIST BROKER</p> | <p>312 Livonia</p> <p>LOW INTEREST ASSUMPTION</p> <p>Easily assumed conventional mortgage on this sparkling clean 3 bedroom brick ranch with a large kitchen, 1 1/2 baths, full tiled basement and 2 car garage. 1100 sq. ft. of easy living for only \$30,900.</p> <p>HARRY S. WOLFE 33235 Seven Mile 427-0733</p> | <p>312 Livonia</p> <p>EXECUTIVE</p> <p>First offering, owner transferred. They don't come any nicer than this immaculate brick colonial and it has all the features. Central air, first floor laundry, the 4 bedrooms are spacious, the large modern kitchen is beautiful, entertaining size formal dining room, 2 1/2 baths, family room with natural fireplace, full tiled basement, attached two car garage. Super mortgage assumption. Quick occupancy. \$60,900.</p> <p>HARRY S. WOLFE 33235 Seven Mile 427-0733</p> | <p>314 Plymouth Canton</p> <p>PLYMOUTH TWP. \$48,500</p> <p>Sprawling Ranch</p> <p>1082 sq. ft. brick home on large lot, 3 large bedrooms, 2 baths, family room, fireplace, attached 2 car garage. Liberal land contract terms.</p> <p>Red Carpet REALTORS 522-3500</p> | <p>314 Plymouth Canton</p> <p>CANTON \$55,900</p> <p>BRICK COLONIAL</p> <p>Fantastic home with spiral stairway, central air and electric air cleaner. Full basement plus first floor laundry room, large master bedroom with private bath, formal dining room, family room. Full wall fireplace, terrace, 2 1/2 baths, attached 2 car garage. Carpeting thru-out. And LOTS MORE. Immediate possession.</p> <p>Red Carpet REALTORS 522-3500</p> |
| <p>COUNTRY LIVING</p> <p>This custom built brick ranch is a paradise for the large family. A full basement finished with natural fireplace and the most beautiful wood- and nearly 1/4 acre site are combinations you don't usually find. Spacious 24 x 15' modern kitchen, 1 1/2 baths, family room, oversized two car garage. \$48,900.</p> <p>HARRY S. WOLFE 32398 Five Mile GA 1-5600</p> | <p>LIVONIA ONLY \$29,900</p> <p>3/4 ACRE</p> <p>Cozy aluminum ranch with big kitchen, natural fireplace, 2 car garage, completely fenced country lot.</p> <p>Red Carpet REALTORS 522-3500</p> | <p>LIVONIA ONLY \$36,900</p> <p>LIKE NEW RANCH</p> <p>Terrific assumption on this brick home in a choice area, 2 1/2 car garage, nice finished basement, carpeting thru out. Call for extras.</p> <p>Red Carpet REALTORS 522-3500</p> | <p>QUALITY RANCH</p> <p>Comfortable living plus prestige are both yours when you move into this newly listed 3 bedroom brick ranch featuring a spacious family room with natural fireplace, country kitchen with built ins, convenient first floor laundry, full finished rec. room, central air, attached 2 car garage and good assumable mortgage. Many more features you'll want to see for yourself at \$55,900.</p> <p>HARRY S. WOLFE 33235 Seven Mile 427-0733</p> | <p>MINI FARM</p> <p>Reduced \$7,000 for a quick sale is this beautiful custom brick home on 1 1/2 tree acres. Included with this home is a spacious kitchen, full finished basement, 2 car attached garage, at an irresistible price of only \$39,900. Call today!</p> <p>HARRY S. WOLFE 33235 Seven Mile 427-0733</p> | <p>MODERN RANCH</p> <p>Built in 1972 with a huge modern kitchen with built ins, 3 nice size bedrooms, a gorgeous family room with fireplace and doorway to deck and patio with gas barbecue. This beauty is carpeted throughout and sits on one of the largest lots in the area \$46,900.</p> <p>HARRY S. WOLFE 32398 Five Mile GA 1-5600</p> | <p>4 BEDROOM RANCH</p> <p>A real family paradise, exceptionally sharp brick ranch ideally located to schools. Features a 21 foot family room with fireplace, full basement and attached two car garage, four bedrooms, the master with a privacy bath, tastefully carpeted, beautifully decorated, exceptionally nice 70 foot lot. \$43,900.</p> <p>HARRY S. WOLFE 32398 Five Mile GA 1-5600</p> | <p>MORE FOR LESS</p> <p>Impossible to beat! A versatile brick quad-level with the main feature of an extra large kitchen with built ins, snack bar and doorway to the dinette plus a family room with natural fireplace, 4 bedrooms, basement, 1 1/2 baths, storage space galore and attached 2 car garage. In good condition and an optional 5th bedroom on the lower level. \$39,900.</p> <p>HARRY S. WOLFE 33235 Seven Mile 427-0733</p> | <p>MAIN STREET-PLYMOUTH ZONED - GENERAL BUSINESS</p> <p>This 8 room older home is a great investment in a heavy traffic area. Financing is easy with Land Contract terms. Put your savings in real estate today. Call 453-4840. Only \$37,900.</p> <p>GEORGE SMITH REALTY PLYMOUTH-CANTON 453-4840</p> |
| <p>SERVING ALL OF WESTERN WAYNE COUNTY SINCE 1922</p> <p>GARLINGS REAL ESTATE</p> <p>MULTI-LIST SERVICE</p> <p>199 N. Main 453-4800 Plymouth 427-7797</p> <p>Two bedroom aluminum sided home with 2 bedroom income upstairs, basement, garage \$35,500</p> <p>Garden City - 3 large bedrooms, 2 full baths, basement, garage, close to everything. Just \$27,900</p> <p>3400 sq. ft. split level on 2 1/2 acres in Plymouth Twp. 3 1/2 baths, 5 bedrooms, central air, spring fed pond. \$133,000</p> <p>Plymouth - large 3 bedroom older home in A-1 shape, natural fireplace, dining room, basement, garage. Only \$33,900</p> <p>Four bedroom Colonial, family room, basement, garage, pond \$45,500</p> <p>6.5 acres with this 3 bedroom ranch in the country. 442 ft. frontage. Good investment. \$65,000.</p> | <p>LIVONIA BRICK RANCH MINT CONDITION</p> <p>Modern 3 bedroom ranch, central air, 1 full - 2 half baths, finished basement, super landscaping gas grill, aluminum trim, 2 car garage. Only \$36,900</p> <p>Red Carpet REALTORS 522-3500</p> | <p>DOVER COURTS SUB.</p> <p>Newburgh, Joy Rd. area. Immediate occupancy available on this air conditioned, quality built brick ranch featuring 3 bedrooms and 2 full baths on the 1st floor and 2 additional bedrooms and a rec room in the basement, also family room with fireplace, 2 car attached garage and large fenced yard with swimming pool. This is a steal at \$44,500.</p> <p>VINCENT N. LEE THE 6% COMMISSION MULTI-LIST BROKER</p> | <p>EXECUTIVE RANCH</p> <p>In A-1 condition and situated in a prime area of Livonia we have this super sharp 3 bedroom brick ranch with a large family room and natural fireplace, spacious kitchen with built ins, full basement, 1 1/2 baths, central air, patio and attached 2 car garage. Asking \$53,900.</p> <p>HARRY S. WOLFE 33235 Seven Mile 427-0733</p> | <p>EXECUTIVE RANCH</p> <p>First offering. An excellent buy on this real sharp brick colonial and with many features you would expect to find in a more expensive home. A formal dining room for entertaining, lovely family room with natural fireplace, four large bedrooms, modern family style kitchen, basement, attached two car garage. Tastefully carpeted. \$50,900.</p> <p>HARRY S. WOLFE 32398 Five Mile GA 1-5600</p> | <p>'MINI DELECTABLE MANSION'</p> <p>Livonia - Lovely 3 bedroom brick ranch. Recreation room with fireplace, country kitchen picture window overlooks tastefully landscaped yard and inground pool. Attached 2 car garage. A special at \$40,900.</p> <p>FERN MCCORMICK 464-0800 425-7460</p> <p>One Way REALTY</p> | <p>BUDGET STRETCHER</p> <p>One year new two bedroom mobile home. Park clubhouse with pool, game room, laundry room. Nov.-\$6,200</p> <p>STARTER HOME</p> <p>Two bedroom, large living room, big lot. Farmington Hills-\$16,250</p> <p>COUNTRY SETTING</p> <p>Three bedrooms, 1 1/2 story, fireplace, walk to schools and shopping, many extras. 50x210 lot in Farmington-\$28,000</p> <p>ALTA LOMA--FARMINGTON</p> <p>Three bedroom custom ranch. Fenced, treed 75x165 private yard. Screened terrace, attached garage. \$39,500</p> <p>ROOM FOR HORSES</p> <p>Large comfortable family brick home, with studio apartment, inground pool, horse barn, eleven acres. Farmington Hills--\$138,000</p> | <p>First United OMAR G. Sanderson</p> <p>535-2720 474-3000</p> | |

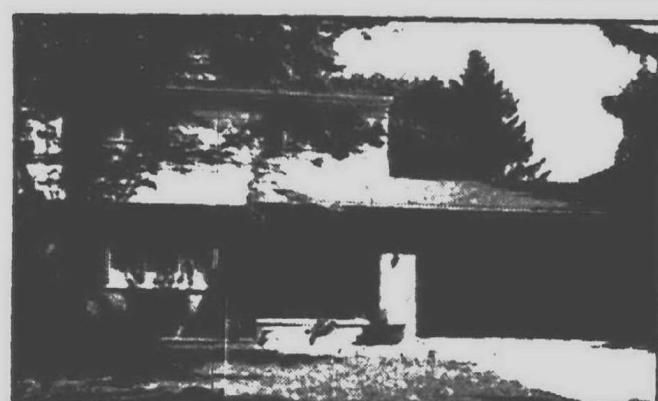

LIVONIA

Tree-lined street is the setting for this 4 bedroom Colonial with over 2000 sq. ft. Built in 1970 with a formal dining room, fireplace in family room, attached 2 car garage, and 2 1/2 baths - 1 off master bedroom. Kitchen has 2 built-in ovens \$49,900 Call 261-0700 (33626)

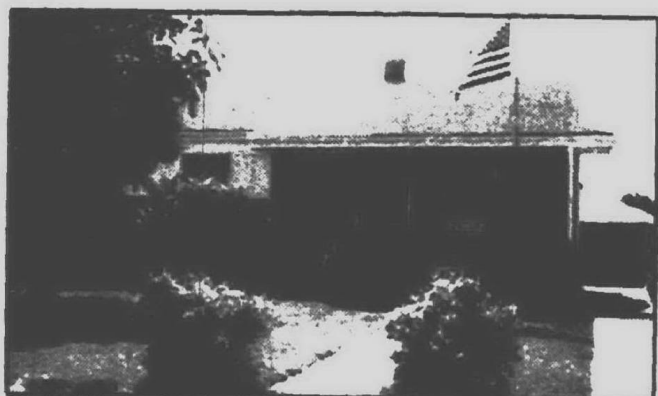

WESTLAND

Immaculate 3 bedroom ranch with large kitchen, portable air conditioner, 2 car garage, above-ground pool, and finished recreation room with kitchen layout. \$27,900. Call 455-7000 (33054)



LIVONIA

Imagine a home glowing with warmth and comfort, unique in decorating, nestled in the midst of nearly an acre of lovely trees and flowers. A horticulturist's dream come true. Spacious 3 bedroom ivy-covered English Tudor has built-ins and closets galore. \$49,900. Call 477-1111 (33199)



GARDEN CITY

This desirable property must be seen to be appreciated. For people who don't care for stairways and want more room. Attached garage. Family room has fireplace and cathedral ceiling. \$29,900. Call 326-2000

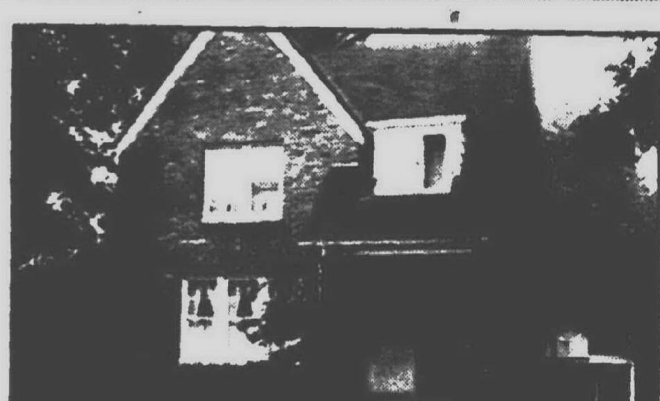

LIVONIA

Charming 5 bedroom home that is located in beautiful Rosedale Gardens. Gather your family around the natural fireplace and enjoy the great warmth of this house. \$49,900. Call 326-2000



Michigan's Largest

REDFORD

Nice big home for a large family. 2 baths. Nice area. Priced for quick sale! \$27,900. Call 274-9510 (32568)

Relax! Take a swim - Enjoy your very private double lot in your maintenance free home. Lovely family room. \$26,900. Call 261-2600 (33807)

FARMINGTON

Beautiful 3 bedroom ranch with over 1700 sq. ft. of comfortable living. Fine area. Large lot backing up to open fields and woods. Formal dining room. Spacious inground pool with cabana. \$61,900. Call 261-0700



LIVONIA

Great Family Home - Beamed ceiling and parquet floor in family room, brick wall natural fireplace with log bin, double insulation, and air conditioning in kitchen and family room area. Lovely all aluminum covered terrace with screens and storms. Double gas barbecue. Walk-in closet in master bedroom. Home on private cul-de-sac. \$64,900. Call 261-2600 (33789)

Unless you've done it before, a move to a new city can certainly make you feel like a "duck out of water." With affiliate membership in RELO (Executive transfer dept.) we can put you in touch with a broker in any of 6000 communities who will help you get into the swim of things quickly. Stop in or call your nearest Real Estate One office.



FARMINGTON HILLS

Large master bedroom and ample eating space in the kitchen makes this clean 3 bedroom, maintenance free ranch an excellent opportunity for the young at heart. \$23,500. Call 477-1111 (32594)

GARDEN CITY

Seller wants to be up North before cold weather comes. Ideal 2 bedroom starter home for retirees. Close to shopping. Also ideal for a young couple who might want to add a 3rd bedroom in 150' deep lot. Bring offers! \$22,500. Call 326-2000 (34096)

ASH TOWNSHIP

Mini-Farmer Attention! A must see is this beautiful brick ranch with many extras on approximately 10 acres. 8 stall, 40' x 60' barn, 2 chicken coops, fruit trees, garden space, beautiful landscaping. Land Contract terms available. \$129,000. Call 455-7000



LIVONIA

No traffic problem in this large 5 bedroom, 2 1/2 bath Colonial with formal dining room. Exquisite decor. Custom built. Immediate Occupancy! \$38,900. Call 261-0700 (33881)

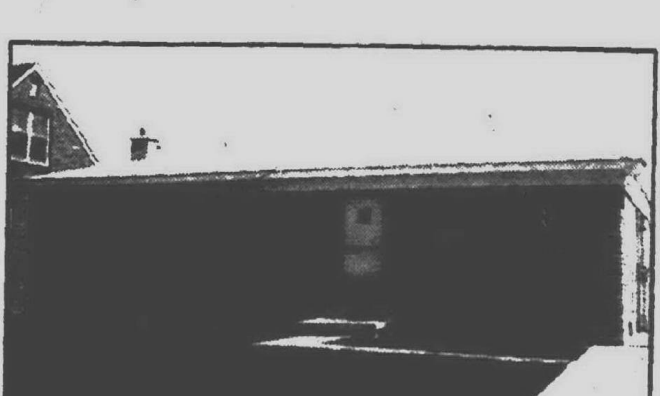

REDFORD

Central air conditioning in this attractive 3 bedroom brick ranch with country kitchen, paneled family room features raised fireplace, spacious patio for summer barbecue. \$29,400. Call 274-9510 (34082)



LIVONIA

Good Assumption - Sharp 3 bedroom brick ranch with basement, family room with fireplace, and an attached garage. Extra large lot on cul-de-sac. Central air. \$39,900 Call 261-0700. (33180)



SOUTHFIELD

Custom built hilltop ranch overlooking 1.3 acres of treed lot with river crossing at rear of property. Outstanding view. Immediate occupancy in this secluded area. \$33,900. Call 261-2600 (33836)

314 Plymouth Canton

BRICK RANCH
See this gigantic kitchen, 3 large bedrooms, 1 1/2 baths, brick ranch with a full finished basement and two car garage. \$36,500.
HARRY S. WOLFE

314 Plymouth Canton

PLYMOUTH
A charming 2 bedroom home, living room, dining room, full basement, nicely decorated, and in downtown location. Asking \$28,500. Call 453-4000.

GEORGE SMITH
REALTY
PLYMOUTH-CANTON
453-484C

EARL KIM REALTY
of Plymouth, Inc.

NORTHVILLE AREA
BEST BUY IN TOWN. 4 bedroom, 1 1/2 bath Colonial with family room, basement and attached garage. Excellent City of Northville location. Just \$50,000 Call 349-5600

NORTHVILLE COMMONS 4 bedroom Colonial - beautifully decorated and landscaped. Owner transferred, assumable mortgage. \$74,500 Call 349-5600

PLYMOUTH AREA
ALL YOUR DREAMS IN ONE PACKAGE can be yours in one of our NEW custom 4 bedroom, 2 1/2 baths, family room, large balcony exposed basement, and 2 car attached garage. All in park-like setting - Prestige address in Colony Farms - Pick your color scheme - \$68,990 - \$73,990 Call 453-0012

SPACIOUS RANCH. This lovely almost new home features 15 x 20 family room, 1st floor laundry, fenced yard, 1 1/2 baths, attached garage, and an open comfortable feeling. A great value at \$48,900 Call 453-0012

WHY WAIT? Move your family in this desirable 3 bedroom ranch. Picture a glowing fire in this raised hearth fireplace in a large family room. Plenty of space for Dad to putter in the garage. Call today - Only \$39,900 Call 453-0012

NORTHVILLE OFFICE 330 NORTH CENTER ST 349-5600

PLYMOUTH OFFICE 1115 S. MAIN ST 453-0012

J. L. HUDSON Real Estate

BUYING A HOME CAN BE AS EASY AS 1-2-3 PICK YOUR PRICE - PICK A HOME

| | |
|---|--------|
| 31762 Conway - Westland Three bedroom Brick Ranch | 28,500 |
| 263 Farmer, Plymouth Income 2 Family | 29,900 |
| 797 Fairground Plymouth Aluminum Sided 3 bedroom 2 1/2 garage | 32,500 |
| 334 N. Mill Plymouth 3 bedrooms, Den, Recreation Room | 33,900 |
| 35023 Sheridan Westland 3 bedrooms Large Lot | 34,900 |
| 8251 Flamingo Westland 3 bedrooms Extra Large Family Room | 34,900 |
| 8374 Holly Dr Canton 4 bedrooms Pool Family room | 36,900 |
| 42010 Fairview Canton 3 bedroom ranch family room fireplace | 37,900 |
| 9109 Hackberry Plymouth 3 bedroom ranch family room, fireplace, garage | 39,900 |
| 42423 Applecreek Plymouth, 3 bedroom, patio, pool, garage | 42,500 |
| 7539 Sussex Dr. Canton 3 bedroom full basement, fireplace, garage | 44,900 |
| 6996 Bunker Hill, Canton, Prime location, 3 bedroom ranch | 47,900 |
| 7303 Hillsboro Ct. 4 bedroom Colonial, family room, fireplace, 2 car garage | 56,900 |
| 1697 Lexington Plymouth, Spacious Colonial prime location | 57,900 |
| 3430 Prospect Superior Twp. 5 acres space with a view | 59,250 |
| 1669 Lexington 4 bedroom Colonial | 69,500 |
| 8363 5 Mile Salem Hillside Ranch Barn 4.7 acres | 74,500 |

Pick up your phone and call us today for an appointment

607 S. MAIN ST. PLYMOUTH 453-2210

JLH

BRIGHTON'S FINEST
Brand new custom deluxe ranch. 3 bedroom, family room, 1st floor utility. Located in area of prestige homes. Minutes to I-96 and US-23 interchange. All this plus \$2,000 Tax Credit. Call Harry Jones 229-2968 or 477-1666. Toll Free 1-800-462-9909 (AB-06)

SUMMER IS ALMOST GONE WINTER DREAMS ON
Hill area. Spacious 3 bedroom custom brick ranch. Huge living room with wood burning fireplace, family room, nice Florida room, attached 2 1/2 car garage, 1/4 mile east of the new North-South Haggerty Road Expressway, south of 8 Mile Road. Call Ted Lutzman, 477-6300. (M-071)

DOUBLE MOBILE HOME PLYMOUTH TOWNSHIP
Immaculate, double completely furnished mobile home, 1,440 sq. ft. living and family room, 3 bedrooms, walk-in closets, built-in, 2 full baths, \$16,800. Call James Marsh, 459-2200 or 453-3467. (W-062)

LOON LAKE AREA
Going to make a move? Be sure to see this epic and span on a hill 3 bedroom ranch with lake shore close by, fishing, boating etc. Screened enclosed patio. Large kitchen-pantry. Loads of extras. Call Harry H. Jones, 477-6300 or 477-1666. (B-068)

FARMINGTON RANCH QUIET SETTING
Times and your choice of 3 fireplaces in this large ranch estate off I-96. A world away from the city. 1 bedroom, 2 car garage on over an acre. Call Mike Williams, 477-6300 or 476-2747 (C-050)

WESTLAND
(North of Ford Rd. between Wayne and Newburgh) 5 bedroom Cape Cod style on beautiful tract lot. 2 car garage. New tile in baths. Extra lot available. \$31,900. Call Don Marsh, 459-2200 or 453-3467. (W-061)

314 Plymouth Canton

CUSTOM HOMES
Are now available in Plymouth's finest new planned community. Large wooded lots on paved streets with water and sewer. Contact Doria Construction Inc. 453-6700

BY OWNER
Plymouth Twp. Attractive 3 bedroom aluminum sided home, carpeted, dishwasher, disposal, attached 1 1/2 car garage. Well landscaped lot. \$25,900. 453-5000

NEW-CANTON COUNTRY
Ranch with full basement has a lovely family room and fireplace, living room, dining room, with appliance extras in kitchen. Call 453-6900 to see this offering. Asking \$39,900.

GEORGE SMITH
REALTY
PLYMOUTH-CANTON
453-484C

T.N. SMITH
REALTY
PLYMOUTH-CANTON
453-484C

IMMEDIATE OCCUPANCY
3 bedroom older home, new gas heat, newly rewired home in excellent repair. Garage and fenced yard, close to shopping and schools. Only \$29,900. Owner will consider low contract.

On Dead End Street. Near Hines Park. A 3 bedroom, 2 full bath, 1st level home. Fenced yard, dog run, 2 1/2 car garage, owner transferred, priced to sell, \$39,900. Assumable mortgage at 6 1/2% annual rate.

Phone 453-7733
Tom Notebaert Real Estate
1205 S. Main, Plymouth

316 Westland Garden City
All brick ranch built 1971, full basement, gas P.A., very well landscaped. Move in ready. \$28,900.

Norwood #11 522-3010
WESTLAND \$28,900
Lovely 3 bedroom brick. Large kitchen with built ins. 2 1/2 car garage. Livonia Schools. Patio. Assumable 6 1/2% mortgage.

GARDEN CITY \$33,900
3 bedroom brick ranch, attached garage. Also, 2 1/2 car garage. Lovely 1/4 acre treed lot.

NORWOOD #5 478-5000
GARDEN CITY \$33,900
3 bedroom brick ranch, attached garage. Also, 2 1/2 car garage. Lovely 1/4 acre treed lot.

ASSUMING
That an assumption is what you're after, we have a beauty. 3 bedroom brick & aluminum ranch on a quiet street, featuring full finished basement, large kitchen on good sized lot. This home is 4 years new. An excellent investment at \$27,500.

CENTURY 21
Boardwalk Div. 459-3600

GARDEN CITY BY OWNER. 418
Farmington 3 bedroom brick ranch. Full finished basement. Carpeted, central air, awnings, aluminum trim. Cement patio, 2 car garage. Near schools. Immediate occupancy. Open anytime. Asking \$27,500. 477-5294

FOUR BEDROOM Livonia Colonial. family room, formal dining room, carpeted, fireplace, recreation room, inground pool, enclosed terrace, attached garage. \$59,900

GREAT LIVONIA value. 4 bedroom Colonial, family room with fireplace, carpeting, patio, pool, attached garage, fine assumption, \$42,900

LIVONIA CHARMER. just listed, spic and span, 2 bedroom or 1 bedroom and den ranch, carpeted, 2 car garage, immediate occupancy, just \$20,900

PRIME, PRIME, PRIME Livonia area. lovely 3 bedroom ranch, family room with fireplace, carpeting, built-ins, patio, pool, fine assumption, \$47,900

SPOTLESS! You could eat off the basement floor! Westland 3 bedroom ranch, carpeting, recreation room, patio, dishwasher, check it out. \$33,900

TRANSFERRED? Call us for service in all 50 states

Martin, Ketchum & Martin REALTORS
522-0200

LAND CONTRACT TERMS
Handyman Special
Land contract terms on a nice area on a 6x132 lot with 2 car garage. Call Velma Bahhaus, 229-2968 or Toll Free 1-800-462-9909 (FB-08)

PLYMOUTH MINI-FARM
5 1/2 acres with all the city conveniences. New barn. A professional man's retreat. Custom built all quality over 2,000 sq. ft. ranch. Complete fenced area for horses. 3 bedrooms, family room, natural fireplace. Full basement, 2 car attached garage. For appointment call Harvey Beale, 477-6300. (N-015)

BELLEVILLE
Nice ranch, 3 bedrooms in all brick area. Good starter home. Carpeting throughout, good assumption. Call Ron Poma, 459-2200 or 729-9472. (J-08)

CANTON AREA
Maintenance free mobile home with 3 bedrooms. Complete with washer and dryer. Loads of cupboard space. Air conditioned. Call Ron Miller 459-2200 or 561-0870 (M-068)

BRIGHTON AREA
Custom 3 bedroom ranch with large country kitchen. It is only 8 months old and in A-1 condition. 2 car garage, \$34,800. Check out the possibility of an assumption. Call Karen Meschke Toll Free 1-800-462-9909 or 229-2968 (JB-02)

LAKEFRONT
Well maintained aluminum sided 3 bedroom home on Briggs Lake. 30' living room with natural fireplace, kitchen cupboards galore! Florida room, dock and boat included. 2 lots well treed. Call Elaine Acherman, 229-2968 or Toll Free 1-800-462-9909. (B-20)

WESTLAND
(North of Ford Rd. between Wayne and Newburgh) 5 bedroom Cape Cod style on beautiful tract lot. 2 car garage. New tile in baths. Extra lot available. \$31,900. Call Don Marsh, 459-2200 or 453-3467. (W-061)

CALL FOR OUR FREE CATALOG

Westdale REALTORS
one of the nation's best

FREE BUYING AND SELLING ANALYSIS

CLASSIFICATION INDEX

424 Office-Business
Space to Rent
420 Rooms to Rent
412 Townhouses-
Condominiums to Rent
420 Rooms to Rent
412 Townhouses-
Condominiums to Rent
416 Vacation Rentals
430 Wanted to Rent
434 Wanted to Rent Resort Property
426 House Sitting Service

REAL ESTATE FOR SALE
311 Home for Sale
302 Birmingham-Bloomfield
304 Farmington-West
309 Northville-Nov
308 Rochester-Troy
306 Southfield-Lathrup
319 Homes for Sale
312 Livonia
314 Plymouth-Canton
318 Redford
316 Westland-Garden City
320 Other Suburban Homes for Sale
321 Real Estate Service
320 Apts. for Sale
350 Business Opportunities
348 Cemetery Lots
352 Commercial-Industrial
322 Condominiums for Sale
324 Co-ops for Sale
344 Country Homes for Sale
326 Duplexes for Sale
350 Farms for Sale
336 Florida Property for Sale
354 Income Property for Sale
356 Investment Property for Sale
340 Lake & Resort Property for Sale
342 Lakeland Homes for Sale
364 Listings Wanted
338 Lots & Acreage for Sale
332 Mobile Homes for Sale
364 Listings Wanted
338 Lots & Acreage for Sale
332 Mobile Homes for Sale
358 Mortgages-Land Contracts
346 Northern Property
334 Out of Town Property
368 Real Estate to Exchange
362 Real Estate Wanted
328 Townhouses for Sale

NOTICES & SERVICES
604 Announcements & Notices
628 Bingo
610 Cards of Thanks
618 Child Care
614 Death Notices
628 Entertainment
616 Hall for Rent
612 in Memoriam
622 Income Tax & Insurance
606 Legal Notices
602 Lost & Found
600 Personal
608 Professional Services
608 Transportation

REAL ESTATE FOR RENT
400 Apartments to Rent
422 Commercial
406 Industrial to Rent
426 Condos/Condo-
Nursing Homes
408 Duplexes to Rent
410 Flats to Rent
414 Florida Rentals
402 Furnished Apartments
408 Living Quarters to Share
418 Mobile Homes to Rent
428 Garages to Rent
404 Houses to Rent
432 Living Quarters to Share
418 Mobile Homes to Rent

EMPLOYMENT, INSTRUCTION
518 Education-Instruction
500 Help Wanted
510 Help Wanted Couples
502 Help Wanted Dental-Medical
507 Help Wanted-Part Time
508 Help Wanted Domestic
504 Help Wanted Office-Clerical
506 Help Wanted Sales
520 Secretarial-Business Services
512 Situations Wanted Female
514 Situations Wanted Male
516 Situations Wanted Male & Female

MERCHANDISE FOR SALE
702 Antiques
706 Appliances
700 Auction Sales
712 Bicycles for Sale
718 Building Materials
714 Business & Office Equipment

We reserve the right to classify, revise or reject any want ad. Want ads may be placed until 4 p.m. Tuesday for the Thursday edition and 4 p.m. Friday for the Monday edition. No cancellations accepted after noon Tuesday for Thursday editions or noon Friday for Monday editions. No cancellations before first insertion. No cancellations on Double Action Ads. The Observer & Eccentric Newspapers will not issue credit for errors in ads after the first incorrect insertion. Report any errors immediately. Phone Room hours are 8:30 a.m. to 5:30 p.m. Monday through Friday.

CALL CLASSIFIED DIRECT

644-1070 OAKLAND COUNTY

852-3222 ROCHESTER AVON TWP.

522-0900 WAYNE COUNTY

316 Westland Garden City
WESTLAND \$18,900
Handyman's Special
2 bedroom ranch, 1 1/2 kitchen with oven and range, carpeting, 2 1/2 car garage, immediate possession.

GARDEN CITY
Terrific 3 bedroom aluminum ranch, gas heat, super location plus attractive land contract terms. Only \$16,900.

Red Carpet
REALTORS 522-3500

WESTLAND
MIDDLEBELT RD-ANN ARBOR TRAIL AREA. Neat N' Clean brick ranch with full basement, full completely finished basement with bar, air, 1 1/2 baths, garage, inground sprinklers, Livonia Schools. Quick occupancy. Full price just \$35,900. Cash, easy terms or trade.

LEE
"Call Lee, and start packin'" 261-5700
WESTLAND, 5 bedroom home, 2 baths, family room, newly carpeted, 1 car garage. Land contract terms. \$32,000. 721-0040 or 326-0016

OPTION TO PURCHASE
31241 HIVELEY - Cherry Hill, Merriam 4 bedroom 3 bedroom brick ranch, large fenced lot. Close to park & schools. Immediate possession. \$4,000 will assume present 8 1/2% land contract.

John D. Rogers
REAL ESTATE SERVICE
277-6464 278-5134

WESTLAND, Livonia schools. 3 bedroom ranch, full brick, asking mid \$20's. By owner. 422-3447

IMMEDIATE OCCUPANCY
On this nearly new 3 bedroom brick and aluminum sided ranch with full basement and fully carpeted. Only \$4,000 to assume 8 1/2% mortgage with principal and interest of \$185.11. Call: BUCHANAN HOMES 728-3000 532-0202

WESTLAND, Three bedroom brick ranch, family room with fireplace, basement, patio, 2 1/2 car garage. \$36,500. Open Sat., Sun. 326-1065

316 Westland Garden City
WESTLAND \$18,900
Handyman's Special
2 bedroom ranch, 1 1/2 kitchen with oven and range, carpeting, 2 1/2 car garage, immediate possession.

GARDEN CITY
Terrific 3 bedroom aluminum ranch, gas heat, super location plus attractive land contract terms. Only \$16,900.

Red Carpet
REALTORS 522-3500

WESTLAND
MIDDLEBELT RD-ANN ARBOR TRAIL AREA. Neat N' Clean brick ranch with full basement, full completely finished basement with bar, air, 1 1/2 baths, garage, inground sprinklers, Livonia Schools. Quick occupancy. Full price just \$35,900. Cash, easy terms or trade.

LEE
"Call Lee, and start packin'" 261-5700
WESTLAND, 5 bedroom home, 2 baths, family room, newly carpeted, 1 car garage. Land contract terms. \$32,000. 721-0040 or 326-0016

OPTION TO PURCHASE
31241 HIVELEY - Cherry Hill, Merriam 4 bedroom 3 bedroom brick ranch, large fenced lot. Close to park & schools. Immediate possession. \$4,000 will assume present 8 1/2% land contract.

John D. Rogers
REAL ESTATE SERVICE
277-6464 278-5134

WESTLAND, Livonia schools. 3 bedroom ranch, full brick, asking mid \$20's. By owner. 422-3447

IMMEDIATE OCCUPANCY
On this nearly new 3 bedroom brick and aluminum sided ranch with full basement and fully carpeted. Only \$4,000 to assume 8 1/2% mortgage with principal and interest of \$185.11. Call: BUCHANAN HOMES 728-3000 532-0202

WESTLAND, Three bedroom brick ranch, family room with fireplace, basement, patio, 2 1/2 car garage. \$36,500. Open Sat., Sun. 326-1065

316 Westland Garden City
WESTLAND \$18,900
Handyman's Special
2 bedroom ranch, 1 1/2 kitchen with oven and range, carpeting, 2 1/2 car garage, immediate possession.

GARDEN CITY
Terrific 3 bedroom aluminum ranch, gas heat, super location plus attractive land contract terms. Only \$16,900.

Red Carpet
REALTORS 522-3500

WESTLAND
MIDDLEBELT RD-ANN ARBOR TRAIL AREA. Neat N' Clean brick ranch with full basement, full completely finished basement with bar, air, 1 1/2 baths, garage, inground sprinklers, Livonia Schools. Quick occupancy. Full price just \$35,900. Cash, easy terms or trade.

LEE
"Call Lee, and start packin'" 261-5700
WESTLAND, 5 bedroom home, 2 baths, family room, newly carpeted, 1 car garage. Land contract terms. \$32,000. 721-0040 or 326-0016

OPTION TO PURCHASE
31241 HIVELEY - Cherry Hill, Merriam 4 bedroom 3 bedroom brick ranch, large fenced lot. Close to park & schools. Immediate possession. \$4,000 will assume present 8 1/2% land contract.

John D. Rogers
REAL ESTATE SERVICE
277-6464 278-5134

WESTLAND, Livonia schools. 3 bedroom ranch, full brick, asking mid \$20's. By owner. 422-3447

IMMEDIATE OCCUPANCY
On this nearly new 3 bedroom brick and aluminum sided ranch with full basement and fully carpeted. Only \$4,000 to assume 8 1/2% mortgage with principal and interest of \$185.11. Call: BUCHANAN HOMES 728-3000 532-0202

WESTLAND, Three bedroom brick ranch, family room with fireplace, basement, patio, 2 1/2 car garage. \$36,500. Open Sat., Sun. 326-1065

316 Westland Garden City

THIS IS IT!!
An offering you can't refuse. A lovely 3 bedroom brick ranch in Westland, featuring a full basement, 2 1/2 car garage, carpeting throughout and excellent insulation. Call today about the super assumption that's available. Asking \$23,900.

CENTURY 21
Boardwalk Div. 459-3600

GARDEN CITY \$30,500
FAMILY ROOM
1300 sq. ft. aluminum sided home, central air, 3 huge bedrooms, lovely kitchen with built-ins, natural fireplace, dining room, carpeting throughout, 2 car garage. What a buy!

Red Carpet
REALTORS 522-3500

LARGE LOT
This lovely 3 bedroom brick ranch backing up to a woods has many features including full finished basement, 2 car garage, doorwall off kitchen and carpeting throughout. An excellent investment at \$28,900.

CENTURY 21
Boardwalk Div. 459-3600

GARDEN CITY
Brand new 3 bedroom brick, full basement, VA terms.

McFARLANE
421-2400

SPACIOUS
Three bedroom brick ranch, large corner lot, 1 1/2 baths, near westland Shopping Center. Owner, \$30,500. 722-3217

318 Redford
REDFORD \$26,500
Large in value, small in price. Four bedroom bungalow with full basement, 1 1/2 car garage. Well cared for inside and out.

Thompson-Brown
261-5080

S. Redford
Just Listed, the cutest starter home you can find. Features finished rec room, large fenced lot, low tax area. Some appliances included in low sale price of \$23,500. Call 522-8300.

Integrity
Realtors

REDFORD CONDO
W. of Beech. Features 2 large bedrooms, and all kitchen built-ins, one of the area's most desirable Condominiums. Offered at just \$24,900. Call 522-8300.

Integrity
Realtors

ST. HILARY PARISH
9574 Dixie, Redford
4 bedroom brick plus family room, professionally finished recreation room with full bath. Home in excellent condition.

MAYFAIR
KE 7-2700

LOVELY 3 bedroom colonial in Redford. Carpeting throughout, bath and a half.

318 Redford
REDFORD \$26,500
Large in value, small in price. Four bedroom bungalow with full basement, 1 1/2 car garage. Well cared for inside and out.

Thompson-Brown
261-5080

S. Redford
Just Listed, the cutest starter home you can find. Features finished rec room, large fenced lot, low tax area. Some appliances included in low sale price of \$23,500. Call 522-8300.

Integrity
Realtors

REDFORD CONDO
W. of Beech. Features 2 large bedrooms, and all kitchen built-ins, one of the area's most desirable Condominiums. Offered at just \$24,900. Call 522-8300.

Integrity
Realtors

ST. HILARY PARISH
9574 Dixie, Redford
4 bedroom brick plus family room, professionally finished recreation room with full bath. Home in excellent condition.

MAYFAIR
KE 7-2700

LOVELY 3 bedroom colonial in Redford. Carpeting throughout, bath and a half.

318 Redford

THREE bedroom custom brick ranch with full basement, fully carpeted, central air in a beautiful landscaped 1/4 acre site. Call immediately. 527-6636.

REDFORD TOWNSHIP
ONLY \$22,900
Sharp 4 bedroom bungalow with all cedar lined closets, large enclosed porch, full partially finished basement, gas heat, very quick occupancy.

Red Carpet
REALTORS 522-3500

REDFORD
JOY-TELEGRAPH
3 bedroom brick ranch with full basement, fireplace, carpeting, 2 car garage. Full price on this home just \$25,900. Cash, terms or trade.

LEE
"Call Lee, and start packin'" 261-5700

NICELY DECORATED 3 bedroom aluminum bungalow. Carpeting throughout, basement, 1 1/2 car garage, low taxes. Assumable mortgage. \$25,500. 12465 Sumner 537-4312

INEXPENSIVE
Inexpensive but nice. First offering, full basement, a nice family home. Three bedrooms, one dormitory size, large kitchen, carpeted, gas heat, excellent terms.

HARRY S. WOLFE
32306 Five Mile GA 1-5400

S. REDFORD, 3 bedroom, brick front, aluminum siding, basement, 2 car garage, corner lot, newly decorated. \$23,900. Call for appointment.

Western Country Club
Four bedroom, 2 1/2 bath brick colonial, family room with fireplace, sun room, mud room, patio, 2 1/2 car attached garage, 100 ft. lot. Nicely landscaped. Immediate possession. \$22,900.

John D. Rogers
REAL ESTATE SERVICE
277-6464 278-5134

319 Homes For Sale Wayne County
DEARBORN HTS.
Immediate occupancy on this 1 1/2 story quality built brick home featuring 3x6 1/2 inground pool and offering 1 bedroom and full bath on 1st floor and 2 bedrooms and full bath on 2nd floor; also formal dining room, modernized kitchen, newer gas heat, 1st floor laundry and full basement with rec room and fireplace, oversized 2 car garage

2 FREE BASEBALL TICKETS!



If You Find Your Name In Today's Classified Section YOU'VE JUST WON

TO WIN: Just send a post card with your name and address to: Tiger Baseball, The Observer & Eccentric, 36251 Schoolcraft, Livonia, Michigan 48150. 10 names will be selected as winners each week. 5 on Monday and 5 on Thursday, and published in the Classified Section. When you see your name, call the Promotion Dept. at 261-8600, ext. 290, by 5 p.m. the day following the issue date. We'll then send you 2 FREE tickets to an upcoming game.

302 Birmingham Bloomfield
BY OWNER COLONIAL Bloomfield Hills, 4 year old, mint condition, completely carpeted, 4 bedrooms, 2 1/2 baths, 1st floor laundry, family room, rec room, central air, garage, many extras. Assumable mortgage. \$29,900. 335-4949

302 Birmingham Bloomfield
BIRMINGHAM, 987 Ridgedale, Colonial, 3 bedrooms, 1 full bath, living room with fireplace, full dining room, attached 1 car garage, immediate occupancy. Land Contract available. 644-8557

304 Farmington West Bloomfield
REDUCED to sell - 4 bedrooms, 2 1/2 baths, family room with fireplace, premium lot on lake in Col. Lincoln. Trouble free building. Original landscaping. Save realtor's fee. First offer over \$72,000 by cash only. Immediate occupancy. Qualified buyer will be accepted. Easy upkeep. 651-9487

304 Farmington West Bloomfield
Farmington Hills \$110,000
Large 3 bedroom custom built ranch, oversized family room, attached 3 car garage, full basement, central air, beautifully landscaped 1 1/2 acre lot, overlooks ravine. Must see inside, to appreciate.

Thompson-Brown
476-8700

Farmington Hills
\$31,900
Sharp all brick 3 bedroom ranch, new kitchen with new appliances, convenient location, fully carpeted, extra large lot with woods, patio room with fireplace and balcony attached to oversized garage overlooking heated pool. Deck and patio and more. Great buy.

Thompson-Brown
476-8700

304 Farmington West Bloomfield
Farmington Hills \$85,900
Gracious colonial in Rolling Oaks. Large foyer with circular stairway, 1st floor laundry, finished basement, central air, 5 bedrooms, library, beautiful large free form heated pool with privacy. Land contract terms available, good assumption and superb buy.

Thompson-Brown
476-8700

Farmington Hills
\$78,900
Gracious executive deluxe 4 bedroom ranch with walkout basement on heavily treed acre lot with stream in one of Farmington's prestigious areas. Superb for entertaining, seeing is believing! Home is tastefully decorated and in excellent condition.

Thompson-Brown
476-8700

304 Farmington West Bloomfield
Farmington Hills \$47,900
Beautiful tri-level on large, lovely lot backed by woods. Center entrance, 4 bedrooms, 2 1/2 baths, living room, family room with fireplace and direct access to patio and grill. Separate dining room. Breakfast area has view of yard and woods. Central air conditioning, sprinkling system, finished basement, gas water heater, automatic humidifier, 2 1/2 car garage, recently decorated and painted. Birmingham schools. Asking \$44,000. 626-4711

FRANKLIN CORNERS
BY OWNER
Beautiful tri-level on large, lovely lot backed by woods. Center entrance, 4 bedrooms, 2 1/2 baths, living room, family room with fireplace and direct access to patio and grill. Separate dining room. Breakfast area has view of yard and woods. Central air conditioning, sprinkling system, finished basement, gas water heater, automatic humidifier, 2 1/2 car garage, recently decorated and painted. Birmingham schools. Asking \$44,000. 626-4711

306 Southfield Lathrup
SOUTHFIELD
\$5,000 assumes the 7 1/2 mortgage with monthly payments of \$164. PITT on this 2 bedroom, completely remodeled, with basement, and 2 car garage on corner fenced lot. 557-4091

BEACON SQUARE EAST
4 bedroom colonial, 2 1/2 baths, central air conditioning, automatic sprinkling system, finished basement with bathroom, first floor laundry room, beautiful landscaping, many, many extras. By owner. 353-4377

SOUTHFIELD
Sharp contemporary, offering cathedral ceilings throughout. Living room opens to dining room or through to kitchen with built in snack bar. All appliances included. Excellent assumable 7 1/2 mortgage. \$27,900. 559-0089

SOUTHFIELD, Cranbrook Village
4 bedroom ranch, new carpeting, partially finished basement, 2 car garage. Asking \$34,000. BRENT. 751-1603

308 Rochester-Troy
Help yourself by selecting your choice of carpeting, ceramic tile, brick and type of home. Custom builder now building on select lot sites, will build to suit you. Stop looking and start building - \$57,000 and below.

CARL L. BLACK ASSOC. REALTORS
643-8804

TROY
By owner, contemporary 3 1/2 bedrooms, library, 3 1/2 baths, large studio ceiling living room, 12 x 20 Florida room, excellent condition. Immediate occupancy. \$97,900. Call 682-1481 or 689-2540

TROY
2,400 sq. ft. brick colonial, 4 bedrooms, dining room, fireplace, family room, finished basement, central air, carpeting throughout. \$59,200. 878-1380

320 Other Suburban Homes for sale
HOWELL, 3 year old, 3 bedroom brick and aluminum ranch, 1 bath, family room with fireplace. Attached finished and heated 2 1/2 car garage. Central air, dishwasher, patio and many other custom features on professionally landscaped and sited 1 1/2 acre. Lake privileges, home in A-1 condition. \$44,000. 1-517-546-5589

2,352 SQ. FT. TRI-LEVEL
On 1.15 acres of land, 5 bedrooms, 3 full baths, family room, rec room, 2 car garage, circular drive. \$44,900.

OREN F. NELSON REALTOR
9183 Main St., Whitmore Lake 1-449-4466
Evenings 449-4466 or 449-4144

322 Condominiums For Sale
PLYMOUTH TWP. 2 bedroom central air condo, in Bradbury, many attractive features and extras, low assumable mortgage, by owner. 453-5057

MUST SEE
This Beautiful Condo. 2 bedrooms, 2 baths, 2 car attached garage, club house, pool, sauna, carpeting and drapes, fully decorated, lots of extras, assumable 7 1/2 mortgage. Pepper Hill Development near Orchard Lake and 15 Mile Rd. 851-0636 858-2283

HAROLD real estate FISCHER
EQUAL HOUSING OPPORTUNITIES

1108 S. Main St., Plymouth 455-5100

2 & 3 bedroom Condominium homes - Plymouth, Northville and Westland locations. Priced from \$22,500 to \$38,500 with low, attractive assumptions.

Plymouth - Professional Office, 5 rooms, gas heat, central air conditioning, full basement and paved parking. Possible land contract terms.

Investment potential - 29 acres - Beck Road - 1,000 ft. frontage - Plymouth Schools - Contract terms.

ARCHITECT DESIGNED contemporary on thick wooded 1/2 acre. Near small lake. Huge living room, 4 bedrooms, 2 1/2 baths, family room. \$76,500. 626-6673

OWNER SACRIFICING
Three bedroom Colonial, 1 1/2 baths. Garage. Finished basement, 15 x 22 ft. family room. Completely landscaped. 2 patios. Immediate occupancy. Open House Sunday 14. \$38,900. 476-7541

IMMEDIATE OCCUPANCY
Builders closeout on beautiful new 3 bedroom Tri-Level in West Bloomfield. Large family room, with fireplace. Located next to park and playground. 7 1/2 financing. \$2,000 tax credit. Call Bev Moretsky AT 626-0866 or 851-8550

PULTE MASTER BUILDERS

RED CARPET
CASS LAKE CANAL. An ideal small room or land contract possible. Immaculate. Glassed family room, air conditioned, fireplace, concrete boatwalk. \$22,900. \$4,000 down. 681-1521

THE ULTIMATE
IN LUXURIOUS LIVING! Custom built tri-level ranch! Beautifully landscaped, treed lot! MEADOW BROOK SUB: 3 large bedrooms, 2 1/2 baths, finished basement! Family Room! NOTE: 2 way fireplace! Terrace front with circular drive and attached 2 car garage are only a few of the extras! NEW LISTING!

ELLIS
476-1700

JUST LISTED - quality built home in Farmington Hills
This 2 bed room ranch has wet plaster, hardwood floors, family room, over 1000 sq. ft. all brick. \$49,900.

ASK FOR RONNIE BURTON
chamberlain 626-9100

BY OWNER
Immediate Occupancy. 2 story Colonial (2400 Sq. Ft.) in Briar Hill, delightful Sub-division of Farmington Hills. This house has a 26 ft. living room with dining L, French doors open onto a large screened porch, 28x14, overlooking a pleasant backyard which has extensive privacy. Kitchen with large breakfast area, laundry room, Hobby Room, Family room with natural brick fireplace, power room, central hall slate entrance with guest closet completes the 1st floor of this gracious home. Master bedroom has walk-in closet & attached bathroom. 3 Other bedrooms; one has walk-in closet and another full bathroom - complete the living accommodations on second floor. 2 Car, attached garage with side drive entrance. This home has recently been redecorated and carpeted, and is within walking distance to Grade & High Schools. 7 1/2 Mortgage assumption available. Asking \$65,000. Buyers Only. 851-0566

SOUTHFIELD \$49,900
Paradise for Sale! Beautiful ranch home on a gorgeous wooded ravine with stream! Towering pines provide a view from walk-out basement.

Thompson-Brown
261-5080

SOUTHFIELD ONLY \$38,900
BRICK RANCH
Great assumption on this 3 bedroom home - Farmington place, big kitchen, dining room, full basement, garage, immediate occupancy. 2734 Spring Arbor.

Red Carpet
REALTORS 522-3500

10-MILE - BEECH AREA
Rambling family ranch with large country kitchen, large family room & patio, spacious living room with natural fieldstone fireplace, 2 car attached garage. This extra large ranch offers great flexibility. All situated on a 1 acre treed lot. Assumable 7 1/2 mortgage or land contract possible. Immediate occupancy. \$48,500 or best offer. By owner. 352-8559

SOUTHFIELD \$30,500
1/2 ACRE
Super buy! Big family home on gorgeous country lot, 3 large bedrooms, dining room, natural fireplace, 2 baths, attached 2 car garage.

Red Carpet
REALTORS 522-3500

SOUTHFIELD \$43,000
BRICK RANCH
Lovely 3 bedroom with large kitchen, 1 1/2 baths, dining room, natural fireplace, fantastic rec room with bar, 2 car attached garage, central air, breezeway, large lot with split rail fencing. Must see!

Red Carpet
REALTORS 522-3500

LATHRUP Village, 3 bedroom
brick colonial, on treed lot, 1 1/2 baths, fireplace, formal dining room, new kitchen, carpeting throughout, 2 car attached garage, many extras, excellent condition. 7 1/2 assumable mortgage. \$49,900. 559-0972

N. of 12 Mile W. of Southfield
In a sub of custom homes is this lovely 4 bedroom, 2 1/2 bath colonial. Superbly decorated. Central air of course, with family room and separate dinette and dining room. 1st floor utility. Good assumption. Owner being transferred. \$64,900. Call Mr. Hirschfeld. 557-6700 356-6330

chamberlain

1 1/2 ACRES
SOUTHFIELD
Telegraph 3 Mile area, 6 room brick tri level on a beautiful 1 1/2 acre wooded lot with creek, 1 1/2 baths, 25 foot family room, gas heat, other features. \$41,900 takes.

LEE
"Call Lee, and start packin'" 261-3700

Very sharp brick tri-level with 4 bedrooms, formal dining room, 3 1/2 baths, 3 fireplaces, built ins, 2 car garage and more. 3600 square feet. \$79,900.

CALL FRANK HELM
Norwood #11 522-3010

Extra roomy 4 bedroom ranch, family room, 3 car commercial garage, large corner lot. \$39,900.

CALL FRANK HELM
Norwood #11 522-3010

Immediate Occupancy
18001 GREENWALD DR. 9 Mile, Evergreen area, 3 bedrooms, 1 1/2 bath brick ranch on cul-de-sac. 3 fireplaces, 2 1/2 car garage, large lot. \$44,900.

John D. Rogers
REAL ESTATE SERVICE 277-6464 278-5134

MAGNOLIA Cape Cod colonial, 4 bedroom, family room, dining room, library, sprinkling system, 3 fireplaces, finished basement with wet bar. By appointment. \$54,900. 354-3987

CARL L. BLACK ASSOC. REALTORS
643-8804

TROY
2 story colonial, Whitehouse style, 4 bedrooms, family room with fireplace, 1 1/2 baths, immediate occupancy. Low \$50's. 878-2635

ROCHESTER
By owner, Custom Country French colonial, 4 bedrooms, 2 1/2 baths, finished basement, 10 rooms in all. Many designer features & luxuries. \$49,500. Call 375-0579

8 ACRES & a real barn
In the hills of Rochester, 3 bedrooms, full basement, 2 car attached garage. True country living in a top location. \$75,900.

10 ACRES with nearly new 4 bedroom colonial
Over 3,000 sq. ft. of living area. Owner MUST SELL. \$105,000.

5 ACRES & 2 year old contemporary
Huge rooms. Walk out basement. 1340 Walton Blvd. Cor. Livonia 851-4140

SPECIAL ONE
Month only! Very reasonable! 3 1/2 year old brick ranch with 3 bedrooms, 2 1/2 baths, full basement, walk-in closets and full bath off master bedroom. 2 1/2 baths in all. Family room, tiled basement, full 2 car garage, central air, AM-FM in-car stereo, throughout wallpaper, sculptured split carpet, drapes, beautiful patio, with full landscaping including front underground sprinkling system. Walking distance to schools. By owner. 889-1027

BEAUTIFUL COMFORTABLE
5 bedroom home, choice location in Grosse Pointe Shores. Convenience plus. Excellent condition. Many extra features. \$195,000 home now priced at \$139,000. Owner must sell. Immediate occupancy. Lowest interest rates. Call for appointment.

886-4676

IDEAL BRIGHTON location
spacious 3 bedroom tri level with extra. Lake privileges. \$49,900. 1-259-1139

321 Real Estate Services
CALL FOR your free 80 page sub-urban Detroit HOME BUYER'S GUIDE direct from publisher. New homes - condominiums, resale homes, apartments. Call anytime. 652-2555

322 Condominiums For Sale
NOVI Colony for sale or rent, townhouse condo, 3 bedrooms, 1 1/2 baths, full basement, attached garage, custom drapes, carpeting, central air, private patio, pool, many extras. 7 1/2 mortgage. Evenings. 546-5912

FARMINGTON HILLS
Must sell 2 bedroom, full basement, \$23,900. After 8 Any time weekdays. 478-0295

NOVI
Land contract terms or assume mortgage on this lovely 2 bedroom brick and aluminum colonial. Full basement, oven, range, dishwasher, refrigerator, dining room, central air. Use of pool, park and small lake. \$28,700.

WALT SHUSTER CO. REALTORS
626-0400

TIGER TICKET WINNER
Dean Getchell
30115 S. Stockton
Farmington, Michigan 48024

But you must call the Promotion Dept. of the Observer & Eccentric by 5 p.m. Wednesday, Sept. 3, 1975 to claim your TWO FREE TIGER BASEBALL TICKETS 261-8600 Ext. 290

CONGRATULATIONS!

APPLAGATE
34675 BASHIAN DR. Jonathan. Model, end unit, 2 bedroom, 2 1/2 baths, fully carpeted, air conditioned, immediate possession. \$35,900.

John D. Rogers
REAL ESTATE SERVICE 277-6464 278-5134

ROYAL OAK TWO BEDROOM
2 bath condo apartment. Adults only. Furnished or unfurnished. By owner. 575-2894

BRIGHTON
2 bedroom duplex, each unit includes approximately 900 sq. ft. carpeting, drapes, appliances (including dishwasher and disposal). Carpet or garage. For details call E.P.M. 474-0245

BIRMINGHAM
Excellent investment. Income \$750 per month. Land contract terms. \$79,900. Mr. Haley. Days 335-9409. After 7 PM. 647-4945

328 Townhouses for sale
TWO bedroom, finished basement, wet bar and carpeting. Must see to appreciate. Plymouth \$169,000. 455-4181

LAPER MICHIGAN
near schools, 3 bedroom, 2 1/2 bath townhouse. Fireplace, central air, paneled family room, carpeted throughout, no closing costs. Only \$35,000 down, balance at 8% \$235 per month. Call 559-9614

ROBERT BAKER REALTOR

1005 ANN ARBOR TRAIL
Plymouth Michigan 453-8200

NORTHVILLE!
An outstanding home of unusual quality with a magnificent 1 ACRE wooded setting. Located in the rolling and wooded hills of W. Main St., this authentic "SALT BOX" is an appealing departure from the ordinary. 3 bedrooms, 2 1/2 deluxe baths, 1st level laundry, formal dining room, a positively unsurpassed kitchen, family room, 2 fireplaces, pleasing wooden terraces, basement, and oversized 2 1/2 car garage. The feeling of good taste and quality is experienced throughout this home. Call 453-8200 for an appointment today.

THIS BUILDER KNOWS HOUSES!
Spacious practical arrangement, hardy construction - just what you want for the growing family and mautes from Brighton. CAMBRIDGE is a 4 bedroom quad level with a very desirable floor plan, formal dining, large open kitchen with breakfast area, family room with fieldstone fireplace, 3 full baths, large attached garage, brick and cedar exterior. Priced at \$67,500. HAMPTON is a very appealing Colonial with 4 large bedrooms, den, family room with full width fireplace, kitchen with built-ins, full basement, 2 1/2 car garage. \$69,900. 632-7427.

COUNTRY ESTATE
includes tastefully rebuilt farmhouse with thoroughly modern interior, central air conditioning, gas heat, complete appliances and a well equipped GUEST HOUSE. Large solid barn, paved driveway, new tennis court and gazebo, other outbuildings, kennel, LAKE FRONTAGE, split rail fencing and FORTY ACRES of beautiful rolling land with pine grove, pastures, paddock and trees. Easy Expressway access via paved rustic roads in the Hartland area. Ideal investment opportunity and your share of the American Dream for \$162,000. Call 632-7427 for a private showing.

HAMBURG
beautiful new fully carpeted 4 bedroom home, has 2 1/2 garage and peaceful setting. \$51,750. 632-7427

COMMERCE LAKE PRIVILEGES
and air conditioned. Custom brick and cedar ranch, 1 1/2 baths, large family room with fireplace, deck off dining area, loads of cupboards, 3 large bedrooms, possible 4th. \$48,500. 363-7117

UNION LAKE PRIVILEGES
4 bedroom quad level, 1 1/2 baths, family room, basement and attached garage. Excellent location and walking distance to school. \$46,800. 363-7117

Red Carpet
REALTORS 522-3500

10-MILE - BEECH AREA
Rambling family ranch with large country kitchen, large family room & patio, spacious living room with natural fieldstone fireplace, 2 car attached garage. This extra large ranch offers great flexibility. All situated on a 1 acre treed lot. Assumable 7 1/2 mortgage or land contract possible. Immediate occupancy. \$48,500 or best offer. By owner. 352-8559

SOUTHFIELD \$30,500
1/2 ACRE
Super buy! Big family home on gorgeous country lot, 3 large bedrooms, dining room, natural fireplace, 2 baths, attached 2 car garage.

Red Carpet
REALTORS 522-3500

SOUTHFIELD \$43,000
BRICK RANCH
Lovely 3 bedroom with large kitchen, 1 1/2 baths, dining room, natural fireplace, fantastic rec room with bar, 2 car attached garage, central air, breezeway, large lot with split rail fencing. Must see!

Red Carpet
REALTORS 522-3500

LATHRUP Village, 3 bedroom
brick colonial, on treed lot, 1 1/2 baths, fireplace, formal dining room, new kitchen, carpeting throughout, 2 car attached garage, many extras, excellent condition. 7 1/2 assumable mortgage. \$49,900. 559-0972

N. of 12 Mile W. of Southfield
In a sub of custom homes is this lovely 4 bedroom, 2 1/2 bath colonial. Superbly decorated. Central air of course, with family room and separate dinette and dining room. 1st floor utility. Good assumption. Owner being transferred. \$64,900. Call Mr. Hirschfeld. 557-6700 356-6330

chamberlain

1 1/2 ACRES
SOUTHFIELD
Telegraph 3 Mile area, 6 room brick tri level on a beautiful 1 1/2 acre wooded lot with creek, 1 1/2 baths, 25 foot family room, gas heat, other features. \$41,900 takes.

LEE
"Call Lee, and start packin'" 261-3700

Very sharp brick tri-level with 4 bedrooms, formal dining room, 3 1/2 baths, 3 fireplaces, built ins, 2 car garage and more. 3600 square feet. \$79,900.

CALL FRANK HELM
Norwood #11 522-3010

Extra roomy 4 bedroom ranch, family room, 3 car commercial garage, large corner lot. \$39,900.

CALL FRANK HELM
Norwood #11 522-3010

Immediate Occupancy
18001 GREENWALD DR. 9 Mile, Evergreen area, 3 bedrooms, 1 1/2 bath brick ranch on cul-de-sac. 3 fireplaces, 2 1/2 car garage, large lot. \$44,900.

John D. Rogers
REAL ESTATE SERVICE 277-6464 278-5134

MAGNOLIA Cape Cod colonial, 4 bedroom, family room, dining room, library, sprinkling system, 3 fireplaces, finished basement with wet bar. By appointment. \$54,900. 354-3987

CARL L. BLACK ASSOC. REALTORS
643-8804

TROY
2 story colonial, Whitehouse style, 4 bedrooms, family room with fireplace, 1 1/2 baths, immediate occupancy. Low \$50's. 878-2635

ROCHESTER
By owner, Custom Country French colonial, 4 bedrooms, 2 1/2 baths, finished basement, 10 rooms in all. Many designer features & luxuries. \$49,500. Call 375-0579

8 ACRES & a real barn
In the hills of Rochester, 3 bedrooms, full basement, 2 car attached garage. True country living in a top location. \$75,900.

10 ACRES with nearly new 4 bedroom colonial
Over 3,000 sq. ft. of living area. Owner MUST SELL. \$105,000.

5 ACRES & 2 year old contemporary
Huge rooms. Walk out basement. 1340 Walton Blvd. Cor. Livonia 851-4140

SPECIAL ONE
Month only! Very reasonable! 3 1/2 year old brick ranch with 3 bedrooms, 2 1/2 baths, full basement, walk-in closets and full bath off master bedroom. 2 1/2 baths in all. Family room, tiled basement, full 2 car garage, central air, AM-FM in-car stereo, throughout wallpaper, sculptured split carpet, drapes, beautiful patio, with full landscaping including front underground sprinkling system. Walking distance to schools. By owner. 889-1027

309 Northville-Nowi
NORTHVILLE \$70,900
Northville Commons presents a Yorkshire masterpiece. 4 generous bedrooms, a large den, formal dining room, first floor laundry, full basement, professionally decorated and landscaped. Extras galore. School in sub and much more!!!

Thompson-Brown
476-8700

NORTHVILLE
4 bedroom, 5 year old Colonial. Move in condition. Pic-nic area secluded location. Immediate occupancy. \$38,000. 348-3882

CONDOS
We have several 2 and 3 bedroom condos, some with basement, and shopping. Priced to sell quick, from \$23,400 to \$43,000. Cash, easy terms or trade your present home.

LEE
Call Lee, and start packin' 261-3700

ROCHESTER CONDO
1550 sq. ft. 2 car garage, 2 1/2 baths, full basement, 3 bedrooms, custom carpet and drapes, assumable mortgage. 375-2581

330 Apts. For Sale
BY OWNER: modern 4 unit apartment building, Woodward, 14 Mile area. Land contract sale. 334-156

332 Mobile Homes For Sale
ELCONA, 12x50, front living room, 2 bedrooms, central air, furnished, carpeted, 7x16 furnished porch, swimming, shed. Village Green, 5006 682-3756

FARMINGTON AREA
1971, 1 bed room, adult park, may stay on lot. \$4,295. 478-4072

LADONTE
1974, 14 x 65, 2 bedrooms, large bathroom, fully furnished includes garbage disposal, washer, dryer, kitchen, shed, bar. Excellent condition. \$11,900. 782-5748

Chamberlain REALTORS

WESTLAND COZY BRICK STARTER
Ideal for couple. Enclosed front porch, carpeted, big lot on quiet street. Just \$15,500 on land contract. Call 721-8400

GOOD NEWS--7 1/2
FOR ASSUMPTION HUNTERS
Just listed, well built 3 bedroom Tri-level. Features 3 bedrooms, large country kitchen, 2 baths, family room, gas fireplace, covered terrace, 2 1/2 car garage, (heated). Many extras. Excellent value at \$29,900. Call 721-8400 and ask for SHIRLEY MCKENDRICK

EXTRAS EXTRAS EXTRAS
In this beautiful 3 bedroom all brick ranch in Westland, with central air, 2 1/2 car wired garage, brand new carpeting in every room, professionally finished basement, 1 1/2 baths, kitchen and bathroom were just professionally decorated, doorwall to lovely covered patio and much, much more for only \$32,900. Call now at 721-8400 and ask for DAN SCHNEIDER

ELBOW ROOM
Super sharp quad. Fantastic family room with raised hearth fireplace. Large living room and kitchen. Also 1 1/4 car garage in finished recreation room with full bath and work area. Two car garage on large corner lot in Westland's prime area of Livonia Schools. For only \$35,900. Call now and ask for LINDA HOFMANN at 721-8400

BICENTENNIAL BEAUTY
Features Early American decor throughout, large country kitchen, natural fireplace in cozy living room, beautifully finished recreation room with full bath and work area. Two car garage on large corner lot in Westland's prime area of Livonia Schools. For only \$35,900. Call now and ask for LINDA HOFMANN at 721-8400

ENGLAND REAL ESTATE

1-363-7117 632-7427
3063 Union Lake Road 12316 Highland Road
Union Lake Hartland

Red Carpet
REALTORS 522-3500

SOUTHFIELD \$43,000
BRICK RANCH
Lovely 3 bedroom with large kitchen, 1 1/2 baths, dining room, natural fireplace, fantastic rec room with bar, 2 car attached garage, central air, breezeway, large lot with split rail fencing. Must see!

Red Carpet
REALTORS 522-3500

LATHRUP Village, 3 bedroom
brick colonial, on treed lot, 1 1/2 baths, fireplace, formal dining room, new kitchen, carpeting throughout, 2 car attached garage, many extras, excellent condition. 7 1/2 assumable mortgage. \$49,900. 559-0972

N. of 12 Mile W. of Southfield
In a sub of custom homes is this lovely 4 bedroom, 2 1/2 bath colonial. Superbly decorated. Central air of course, with family room and separate dinette and dining room. 1st floor utility. Good assumption. Owner being transferred. \$64,900. Call Mr. Hirschfeld. 557-6700 356-6330

chamberlain

1 1/2 ACRES
SOUTHFIELD
Telegraph 3 Mile area, 6 room brick tri level on a beautiful 1 1/2 acre wooded lot with creek, 1 1/2 baths, 25 foot family room, gas heat, other features. \$41,900 takes.

LEE
"Call Lee, and start packin'" 261-3700

Very sharp brick tri-level with 4 bedrooms, formal dining room, 3 1/2 baths, 3 fireplaces, built ins, 2 car garage and more. 3600 square feet. \$79,900.

CALL FRANK HELM
Norwood #11 522-3010

Extra roomy 4 bedroom ranch, family room, 3 car commercial garage, large corner lot. \$39,900.

CALL FRANK HELM
Norwood #11 522-3010

Immediate Occupancy
18001 GREENWALD DR. 9 Mile, Evergreen area, 3 bedrooms, 1 1/2 bath brick ranch on cul-de-sac. 3 fireplaces, 2 1/2 car garage, large lot. \$44,900.

John D. Rogers
REAL ESTATE SERVICE 277-6464 278-5134

MAGNOLIA Cape Cod colonial, 4 bedroom, family room, dining room, library, sprinkling system, 3 fireplaces, finished basement with wet bar. By appointment. \$54,900. 354-3987

311 Homes For Sale Oakland County
LYON TWP. \$61,900
Beautifully decorated three bedroom brick ranch on 2 acres of country paradise. Four car garage and 20 x 20 barn. Perfect for horse lovers or antique car buffs.

Thompson-Brown
261-5080

ROYAL OAK
By owner, 1 block south Vinsetta and Main. 3 bedroom, family room, dining room, fireplace, basement, large kitchen, large wooded lot. Assumable mortgage. 7 1/2 407 Potawatomi. 585-7087

NEW RANCH HOMES
COMMERCE LAKE AREA
Only 8 lots! Spacious well planned 3 bedroom ranches with 1 1/2 baths, family rooms, thermo windows, gas heat, carpeting, paved streets, surrounded by State land, yet only 30 minutes from Birmingham. From \$35,400 to \$39,900 complete. Call 353-9700

MEININGER'S OLD ORCHARD
BY OWNER, Lakefront home, walk out basement with patio and fireplace. State lot, yet only 30 minutes from Birmingham. Large lot, fireplace plus a separate income or in-law house. \$48,000. 678-2170

ORCHARD LAKE PRIVILEGES BEACH & BOAT
Expertly maintained custom brick ranch, 3 natural fireplaces, 3 large bedrooms, separate in-law quarters, beautifully landscaped yard with inground pool. Exclusive area. Asking \$79,900. Call 363-6897

MEININGER'S OLD ORCHARD
BY OWNER, Sylvan Village, 3 bedroom colonial, full basement, 1 1/2 baths, deck, patio, lake privileges, best offer over \$45,000. Open Sun. 2 to 5 PM. 682-1517

BELOW BANK APPRAISALS
8 room quad level on scenic 2 1/4 acres with lots of pines and other trees. Secluded from road by trees but only 1/4 of a mile from M-10 highway. And less than 10 minutes from I-75 expressway. Large living room, dining room, large family room with fireplace, plus recreation room, basement and 2 car garage and many other features. Owner - Broker leaving state for health reasons. N. of Clarkston and S. of Ortonville. 7 1/2 assumable mortgage available to qualified buyer. Or will arrange land contract terms. 30 days or less possession. \$48,900. Call Charles Fagerberg. 354-3987

311 Homes For Sale Oakland County
LYON TWP. \$61,900
Beautifully decorated three bedroom brick ranch on 2 acres of country paradise. Four car garage and 20 x 20 barn. Perfect for horse lovers or antique car buffs.

Thompson-Brown
261-5080

ROYAL OAK
By owner, 1 block south Vinsetta and Main. 3 bedroom, family room, dining room, fireplace, basement, large kitchen, large wooded lot. Assumable mortgage. 7 1/2 407 Potawatomi. 585-7087

NEW RANCH HOMES
COMMERCE LAKE AREA
Only 8 lots! Spacious well planned 3 bedroom ranches with 1 1/2 baths, family rooms, thermo windows, gas heat, carpeting, paved streets, surrounded by State land, yet only 30 minutes from Birmingham. From \$35,400 to \$39,900 complete. Call 353-9700

MEININGER'S OLD ORCHARD
BY OWNER, Lakefront home, walk out basement with patio and fireplace. State lot, yet only 30 minutes from Birmingham. Large lot, fireplace plus a separate income or in-law house. \$48,000. 678-2170

ORCHARD LAKE PRIVILEGES BEACH & BOAT
Expertly maintained custom brick ranch, 3 natural fireplaces, 3 large bedrooms, separate in-law quarters, beautifully landscaped yard with inground pool. Exclusive area. Asking \$79,900. Call 363-6897

MEININGER'S OLD ORCHARD
BY OWNER, Sylvan Village, 3 bedroom colonial, full basement, 1 1/2 baths, deck, patio, lake privileges, best offer over \$45,000. Open Sun. 2 to 5 PM. 682-1517

BELOW BANK APPRAISALS
8 room quad level on scenic 2 1/4 acres with lots of pines and other trees. Secluded from road by trees but only 1/4 of a mile from M-10 highway. And less than 10 minutes from I-75 expressway. Large living room, dining room, large family room with fireplace, plus recreation room, basement and 2 car garage and many other features. Owner - Broker leaving state for health reasons. N. of Clarkston and S. of Ortonville. 7 1/2 assumable mortgage available to qualified buyer. Or will arrange land contract terms. 30 days or less possession. \$48,900. Call Charles Fagerberg. 354-3987

MODEL CLOSEOUT DARLING MOBILE HOMES
ON NOVI RD.
(1 block S. of Grand River)
Novi 349-1047

Chamberlain REALTORS

WESTLAND COZY BRICK STARTER
Ideal for couple. Enclosed front porch, carpeted, big lot on quiet street. Just \$15,500 on land contract. Call 721-8400

GOOD NEWS--7 1/2
FOR ASSUMPTION HUNTERS
Just listed, well built 3 bedroom Tri-level. Features 3 bedrooms, large country kitchen, 2 baths, family room, gas fireplace, covered terrace, 2 1/2 car garage, (heated). Many extras. Excellent value at \$29,900. Call 721-8400 and ask for SHIRLEY MCKENDRICK

EXTRAS EXTRAS EXTRAS
In this beautiful 3 bedroom all brick ranch in Westland, with central air, 2 1/2 car wired garage, brand new carpeting in every room, professionally finished basement, 1 1/2 baths, kitchen and bathroom were just professionally decorated, doorwall to lovely covered patio and much, much more for only \$32,900. Call now at 721-8400 and ask for DAN SCHNEIDER

ELBOW ROOM
Super sharp quad. Fantastic family room with raised hearth fireplace. Large living room and kitchen. Also 1 1/4 car garage in finished recreation room with full bath and work area. Two car garage on large corner lot in Westland's prime area of Livonia Schools.

404 Houses to rent

LEAVING TOWN
Don't Want To S

Consult us about our rental
property management s
Over 5 year's experience i
agement field. Competitive r

GOODE REAL ESTATE

1411 N. Woodward M
ONE bedroom, living room, kitchen, bathroom, room, kitchen, behind party \$140 plus \$140 security deposit and electric not included Ford Rd. Westland.
BLOOMFIELD Orchards Binghamton, 3 bedroom ranch, 2 baths, family room, place, rear room, attached Immediate occupancy. Open buy. Harry Stevens. O
SOUTHFIELD, 12 Mile area

HEATED POOL. 3 bedroom family room, beige wool carpet, 2 1/2 car garage, Patio, excellent condition. \$335.

BLOOMFIELD Schools. 3 bedroom executive Ranch, paneled wood, 2 1/2 car garage, quiet lovely home \$625. After 5 PM call 254-1000.

CITY OF PLYMOUTH. 3 bedroom, level 2, bath, tile, carpet, 2 car garage, \$325.

IN WEST Bloomfield. Green beautiful lake setting. 2 Bed clean and neat, large fir new kitchen and appliances per month.

2 & 2 Bedroom Apartments
RENT from \$290 Month
 complement of conveniences
 and services.

- Large Kitchens
- Shag Carpeting
- Pool - Health Club

Much More
 beautiful wooded site:
 block E. of Telegraph
 CALL

3-1372
information
EVERY DAY 11-5 P.M.
Appointment

KDAIF

• **occupancy**
 • **\$170**
 • **\$180**
437-1223
 Models Open

een

hill

new apartment
concept.
Farmington Hills
parks • tennis courts •
ing-fed stream & pond
c areas • Luxuriously

om Townhouses - door
n family room - onto
room - 1st floor powder
& Patio Apartments
huge storage rooms -
immediate occupancy
includes carpeting.
open daily, 11am-7pm.
terrain in residential

The map shows a grid of roads. A horizontal road at the top is labeled 'I-596'. A vertical road on the right is labeled 'Middlebrook Rd.' and 'I-490'. A diagonal road runs from the top left to the bottom right. A rectangular box labeled 'Farmington' is located on the diagonal road. Below it, another label 'Grand River' is on the same diagonal road. To the left of the diagonal road, the word 'Spring' is partially visible. Two distance markers are present: '11 mile' between Farmington and a point further down the diagonal road, and '10 mile' between that point and the intersection of the diagonal road and Middlebrook Rd.

/ builder-developer

404 Houses to rent

4 BEDROOMS, 2 1/2 baths brick and shake shingle Cape Cod. Completely furnished. Secured acreage. Partly furnished antique \$550 per month, negotiable. 355-3324

12 VACANCIES

See 413. Rental Agencies 355-3240

WESTLAND, 3 bedroom ranch, basement, garage, carpeting, air conditioner, decor. \$225, nice, ready to move. References. 477-0138

BIRMINGHAM COLONIAL. Available Sept. 4. Central air, 2000 sq. ft., 4 bedrooms, 2 1/2 baths. Huge living room with fireplace, family room with fireplace, formal dining room, formal living room. Completely modern kitchen with granite and adjoining utility room. Secured storage space. Finished basement with washer, dryer, workshop and recreation room. Beautifully landscaped lot with pool, 2 car garage \$650 per month. Please telephone, evenings after 6:30 PM. 348-9088

406 Furnished Houses To Rent

CITY OF TAYLOR, near Telegraph. 2 bedroom, \$200 month plus security. Available immediately. 543-9486

YEAR Round 2 bedroom lake home on Square Lake, Lake Orion. Mich. Sept. through June. Central air, use of boat and sail boat. 25 minutes from Birmingham. Monthly rent \$235 per month plus utilities. Security deposit and references required. Call weekdays 8:30 to 5:30, 445-2122. Evenings 493-2968

LOVELY, decorator furnished home facing golf course, with Union Lake privileges. 3 bedrooms, rec room fireplace on acre of tree land, option to buy possible. 353-9531

GRACIOUS decorator furnished home on beautiful Orchard Lake. 30 ft living room, expansive terrace to the lake. Fully equipped kitchen and laundry. Ideal for executive needing temporary location. Available Sept. through May \$500 month. 681-0963. MI 61-7338

SOUTHFIELD 3 bedrooms, 2 1/2 car garage, furnished, rent \$175 per month. \$300 month. 217-6467

LAKE ORION furnished lakefront homes, September to June. No pets. 4 bedrooms \$240 month. 2 bedrooms \$220 month. 1-653-2557

408 Duplexes to rent

YEAR PLYMOUTH 1 bedroom, stove, refrigerator, hot water, new carpet, \$145, plus security, no pets, couple only. 453-9742

12 VACANCIES See 413. Rental Agencies 355-3240

BRIGHTON 2 bedroom, fully carpeted, appliances, central air, up to 2 children, no pets. \$200 month plus security. 273-3704

410 Flats to rent

LAKEFRONT - large 1 bedroom with fireplace 5 minutes from Wall and Lake schools. Mayfield. Total privacy After 5:30. 353-1592

12 VACANCIES See 413. Rental Agencies 355-3240

412 Townhouses- Condos To Rent

CONDOMINIUM for rent on a small lake \$265 per month. 2 bedroom. 781-3598

BIRMINGHAM 2 bedroom Condominium with garage, Graceland, Vail, air conditioned. No pets. Call after 5 PM. 559-3086

NOVI Colony for sale or rent, townhouse condo, 3 bedrooms, 1 1/2 baths, full basement, attached garage, custom drapes, carpeting, central air, private patio, pool, many extras 7 1/2 mortgage. Evenings. 349-3912

3 BEDROOM TOWNHOUSE 2700 ROCHESTER, ROYAL OAK. All luxury, woodburning fireplace, family room, dining room, 1 1/2 bath, basement, carpet, central air. Dishwasher, self clean oven, refrigerator \$335. 444-3200

ROCHESTER AREA Immediate occupancy. Air conditioned condominium, 2 bedrooms, bath, including washer, dryer, refrigerator, stove, garbage disposal, dishwasher, plus balcony overlooking swim area. One year lease. Option to renew \$300 security deposit \$295 month. After 12, 696-1516

NOVI 2 bedroom condo, dishwasher, washer and dryer, carpeting, air, garage, pool, central air, schools. Available November 1. \$275 per month \$300 security. 348-2899

Bloomfield Hills Cooperative located on Woodward Ave. 1 mile north of Square Lake. One year lease. 1212 - 8167 per month. Membership Fee required Call 10-5, Mon. Fri. 778-7962

ATTRACTIVE 2 bedroom condominium in Novi. Nicely decorated, includes carpeting, draperies, all appliances, washer and dryer. 349-8814

BIRMINGHAM OLD ENGLISH CHARM 3 bedroom townhouse, 2 1/2 baths, fireplace, garage, walk to schools. 713 Wilminton Terrace. Call Mrs. Chynne. 642-8100

MOON LAKE RENTAL TOWNHOUSES ON PRIVATE LAKE IN WEST BLOOMFIELD. • Bloomfield Hills Schools • Golf course, tennis courts, • fishing • Clubhouse & swimming pool • Wine cellar, bar, greenhouses • Attached garage with opener • Quiet with no common walls • From \$425 • On Long Lake Rd. 1 Mile W. of Middlebelt 624-4888

NOVI CONDO, 3 bedrooms, 1 1/2 baths, air conditioned, pool, \$275 plus security. Immediate occupancy. 477-7165

TROY - Northfield Hills 2 bedrooms, 1 1/2 baths, air conditioned, pool on 20 acre woods. Fireplace, built-in appliances, patio, pool, clubhouse, tennis court \$275 month lease. 643-9089

413 Rental Agency The advertisers in this classification do not guarantee finding a rental for fee charged. Please check closely with advertiser for their terms.

TELEGRAPH AREA, \$150 month. Large 7 rooms, kids, pets, o.k. Appliances, finished basement, shag carpet. (151A) Service fee, Tip Top Guide. 355-3240

FURNISHED \$180 month. Lovely 5 rooms. Kids o.k. Stove, refrigerator, washer, dryer, fenced yard. (150C) Service fee, Tip Top Guide. 355-3240

MIDDLEBELT area, \$170 month. Sharp 4 room home, kids, o.k. Carpet, appliances, near schools. (143A) Tip Top Guide, Service fee. 355-3240

413 Rental Agency

OAKLAND COUNTY, \$180 month. Newly decorated 4 room, stove, refrigerator, washer, dryer, kids, pets, o.k. (145A) Service fee, Tip Top Guide. 355-3240

COUNTRY HOME, \$190 month. Large 7 rooms, kids, pets, o.k. Appliances, finished basement, shag carpet. (141C) Service fee, Tip Top Guide. 355-3240

ALL conditioned home, \$185 month. 5 1/2 rooms, kids o.k. Appliances, basement, carpeted. (144D) Service fee, Tip Top Guide. 355-3240

SINGLES WELCOME, \$280 month. Attractive 7 rooms, pets o.k. Family room, carpet, fenced yard. (146C) Service fee, Tip Top Guide. 355-3240

BIRMINGHAM, \$190 month. Lovely 4 room home, kids, pets, o.k. Appliances, garage, carpet. (141C) Service fee, Tip Top Guide. 355-3240

414 Florida Rentals

GULF FRONT, Redington Beach, Florida, new executive condo. First floor faces Gulf, private entrance to beach, heated pool, two pools, sauna, clubhouse activities, tennis, shuffleboard, boat pier, interl. coastal waterway. 644-7233

FLORIDA apartment for rent, 1 bedroom on top floor of new high rise building, full length of balcony on beach overlooking golf & bay in building. Rent low, move in or longer. Easy access to Tampa Airport. 825-7712. 331-4477

PORT CHARLOTTE September 8, 975 first month, then \$175 for 2 month, 2 bath, full kitchen, two pool, luxury full day Park near Venice. 453-3238

SANIBEL ISLAND, lovely 3 bedroom 2 bath home complete, 150 ft. golf frontage, available Sept. Oct. Nov. and from Feb. 21 thru March 31. 332-1153

416 Vacation Rentals

MOTOR HOME for rent, \$150 week. 500 miles free mileage, sleeps 12. 653-6253

418 Mobile homes to rent

SPACES for Mobile Homes. All States Welcome. No entry fee. 2 months free rent. SHERWOOD MOBILE VILLAGE 1175 OLD MICHIGAN (Corner Michigan - Haggerty Rd.) WAYNE. 722-4344

FURNISHED Mobile Homes, all utilities included, from \$47.50 per week. SHERWOOD MOBILE VILLAGE 1175 OLD MICHIGAN (Corner Michigan - Haggerty Rd.) WAYNE. 722-4344

420 Rooms to rent

SLEEPING room for mature gentleman, convenient location in Plymouth. Outside entrance. 453-3745

EXTRA large finished basement room for 2 or 3 office girls or students. Age 19-22. Home privileges and utilities. 553-3033

NICE sleeping room, employed gentleman, carpeted, off street parking, swimming pool. After 5 P.M. 412-2850

WESTLAND AREA, Room with home privileges. Young 26-35. 522-2833

MAN ONLY, Beech-Daily, 8 Mile area. Call between 3 P.M. - 5 P.M. 452-4384

ATTRACTIVE large 1st floor. Bloomfield Hills near Square Lake. 2nd and 1 1/2. Men, garage, private entrance. No cooking. 452-3332

PLYMOUTH, North Hill, \$200 month, for 2 or 3 students, \$220 month, up plus deposit. 273-7772

422 Commercial Industrial to rent

BETWEEN BIRMINGHAM AND ROCHESTER, 2100 sq. ft. new cement block building, large overhead door, good security. \$475 monthly. 452-0666

BIRMINGHAM Only one section of 1000 sq. ft. 3 office left. This is bot-selling Building off Hunter across from the new H. Ruse. 4. A lease signed last month. Observer & Eccentric. See why. Call Jim Eisman. 642-9700

424 Office-Business Space to rent

OFFICE SPACE for rent on Main St. in Plymouth. Carpeted, paneled, air conditioned, utilities furnished. Call 8:00 to 5 P.M. 453-3000

LIVONIA, air conditioned store in small shopping center, 28 x 50, parking for 20 cars, 3813 Ann Arbor Rd. 2 blocks west of Newburgh. For more information. 367-5000

TROY - 750, 1,000, 1,500 sq. ft. available for immediate occupancy. Near Big Beaver Road and 172. 382-1370

HAVE YOU HEARD OF EXECUTIVE GROUP?

Could you be paying twice what you need to pay for your own private office? Executive Group, Inc. solves your problems, saves you money while providing your own private office and your own private secretary staff in one of our prestigious ten-office suites. Call or write for our National and local references. The finest, most completely personalized office and secretarial arrangements anywhere. EXECUTIVE GROUP, INC. S. Adams Sq. B'ham 642-2022 Ex-Cell-O-Bldg. Troy 649-1500 Parklane Towers, Dearborn 271-4550

FARMINGTON-NOVI area, office space available, 750 sq. ft., 4 offices, all utilities, janitorial service included. 478-7078

LIVONIA, 7 Mile, near Livonia Mall, 2, 3 room, top-notch. Carpeting, draperies, janitorial service and all utilities included. \$355. 557-1842

LIVONIA, One month fee includes rent, Secretary, Bookkeeping, Telephone answering & Notary Services. Private or shared office. Have a full time staff at a part-time price. Metro Business Center, Suite 104, 35130 Schoolcraft Rd., Livonia, 48150, Telephone. 325-4240

425-6800

DEARBORN HOT SPOT, nice, reasonable. 507-4778. Eves. 541-4474. 355-4728

EXECUTIVE GROUP, INC. S. Adams Sq. B'ham 642-2022 Ex-Cell-O-Bldg. Troy 649-1500 Parklane Towers, Dearborn 271-4550

FARMINGTON-NOVI area, office space available, 750 sq. ft., 4 offices, all utilities, janitorial service included. 478-7078

LIVONIA, 7 Mile, near Livonia Mall, 2, 3 room, top-notch. Carpeting, draperies, janitorial service and all utilities included. \$355. 557-1842

LIVONIA, One month fee includes rent, Secretary, Bookkeeping, Telephone answering & Notary Services. Private or shared office. Have a full time staff at a part-time price. Metro Business Center, Suite 104, 35130 Schoolcraft Rd., Livonia, 48150, Telephone. 325-4240

425-6800

DEARBORN HOT SPOT, nice, reasonable. 507-4778. Eves. 541-4474. 355-4728

EXECUTIVE GROUP, INC. S. Adams Sq. B'ham 642-2022 Ex-Cell-O-Bldg. Troy 649-1500 Parklane Towers, Dearborn 271-4550

FARMINGTON-NOVI area, office space available, 750 sq. ft., 4 offices, all utilities, janitorial service included. 478-7078

LIVONIA, 7 Mile, near Livonia Mall, 2, 3 room, top-notch. Carpeting, draperies, janitorial service and all utilities included. \$355. 557-1842

LIVONIA, One month fee includes rent, Secretary, Bookkeeping, Telephone answering & Notary Services. Private or shared office. Have a full time staff at a part-time price. Metro Business Center, Suite 104, 35130 Schoolcraft Rd., Livonia, 48150, Telephone. 325-4240

425-6800

DEARBORN HOT SPOT, nice, reasonable. 507-4778. Eves. 541-4474. 355-4728

EXECUTIVE GROUP, INC. S. Adams Sq. B'ham 642-2022 Ex-Cell-O-Bldg. Troy 649-1500 Parklane Towers, Dearborn 271-4550

FARMINGTON-NOVI area, office space available, 750 sq. ft., 4 offices, all utilities, janitorial service included. 478-7078

LIVONIA, 7 Mile, near Livonia Mall, 2, 3 room, top-notch. Carpeting, draperies, janitorial service and all utilities included. \$355. 557-1842

LIVONIA, One month fee includes rent, Secretary, Bookkeeping, Telephone answering & Notary Services. Private or shared office. Have a full time staff at a part-time price. Metro Business Center, Suite 104, 35130 Schoolcraft Rd., Livonia, 48150, Telephone. 325-4240

425-6800

DEARBORN HOT SPOT, nice, reasonable. 507-4778. Eves. 541-4474. 355-4728

EXECUTIVE GROUP, INC. S. Adams Sq. B'ham 642-2022 Ex-Cell-O-Bldg. Troy 649-1500 Parklane Towers, Dearborn 271-4550

FARMINGTON-NOVI area, office space available, 750 sq. ft., 4 offices, all utilities, janitorial service included. 478-7078

LIVONIA, 7 Mile, near Livonia Mall, 2, 3 room, top-notch. Carpeting, draperies, janitorial service and all utilities included. \$355. 557-1842

LIVONIA, One month fee includes rent, Secretary, Bookkeeping, Telephone answering & Notary Services. Private or shared office. Have a full time staff at a part-time price. Metro Business Center, Suite 104, 35130 Schoolcraft Rd., Livonia, 48150, Telephone. 325-4240

424 Office-Business Space to rent

EAST TROY, nice office in suite on 1st floor of modern building. 1000 sq. ft., Typing extra. 688-6500

DELUXE OFFICE space, 300 to 1,000 sq. ft., rosewood paneling, shag carpeting, downtown Farmington, Farmington Rd. - Grand River, rent includes everything except phone. Deluxe Building. GR6-2591

BIRMINGHAM AREA

Prestigious building, will partition to suite, 30555 Southfield Rd. Suite 110. 642-2272

TO SUBLET, beautiful single office, new shag carpeting, and decor. wall paper, carpet, fenced yard, furnished, very reasonable. Call 322-7075 or 478-4211

OFFICE SPACE Ford Rd. & Middlebelt, 2,000 sq. ft. will rent all or part. Single offices available. Secured parking. Ample parking. Phone. 452-7630

EXECUTIVE SUITES AVAILABLE

includes spacious parking facilities. First floor. Experienced Executive Secretaries, personalized Phone Answering, Duplicating, No. TV, screened porch, two pools, sauna, clubhouse activities, tennis, shuffleboard, boat pier, interl. coastal waterway. 644-7233

FARMINGTON Hills, Orchard Lake Rd. 12 Mile area, easy access 1-800, individual suites, furnished including telephone service, utilities, air conditioning. Ideal for manufacturer's representative or lawyer. Available Oct. 1. Call Miss Peterson. 455-3233

ON THE LAKE very versatile, very private, perfect half of Mid-Victorian. Can be used for living or refined business. Refined adults only. 689-8283

428 Garages to rent

HAVE LIMITED openings for heated garage space for your classic automobile or sports car. Inquire: Auto Restorations, 1000 Elmwood, Troy. 588-8383

430 Wanted to rent

WANTED to rent 1/2 garage for Van, Livonia. 582-9156

MOTHER of 5 is desperately in need of home in Westland, Plymouth or Livonia area. Have references \$210 approximately. 555-9728

YOUNG PROFESSIONAL person wishes to share apartment with same. Leave message for Dr. Faver at 478-4200 ext. 351 or 374

CORPORATE EXECUTIVE desires large heated cottage or house, furnished or unfurnished, 3-4 bedrooms, 2 1/2 baths, 2 car garage, district References. Call Mon. thru Fri. 442-5982

MATURE Businessman and teenage son wishes 2 or 3 bedroom home with basement. Excellent references. Days 983-9379. Evenings 355-1058

YOUNG female student seeking 1 bedroom apartment or flat, Near Madonna College. 283-0867

WANTED TO RENT Small apartment or flat, for two \$100 per month. approx. Garden City area. After 6 P.M. 651-4126

RESPONSIBLE adult needs one or two bedroom house or furnished or unfurnished, Livonia, Northville area, reasonable rent. Needed Nov. 1st. Call after 6 PM 358-1685

WORKING COUPLE desire house or condo. Plymouth or Rochester. Westland area. Have obedience trained dog \$150-\$200 per month. 458-3913

432 Living Quarters To share

RESPONSIBLE person, 28-35 years, to share 3 bedroom home, Southfield, \$200 month. Professional person preferred. 353-1777

WANTED Male to share 7 room apartment with 3 bedrooms, Rochester. Lots of extras. \$132.50 a month. Security same. Call after 6 PM. 852-5160

FEMALE, late 20's, wants to move to Troy, Somerset, or Birmingham area and share apartment or house. I have owned furniture for 2 bedroom apartment, could be perfect for someone who needs furnished apartment or would consider moving to larger place with some furniture. Please reply, Box 394, Observer & Eccentric Newspapers, 36251 Schoolcraft, Livonia, Michigan 48150.

RESPONSIBLE person, 28-35 years, to share 3 bedroom home, Southfield, \$200 month. Professional person preferred. 353-1777

21 YEAR OLD girl looking for another girl to share home in Birmingham. \$100 monthly. Call 651-1038

PERSON needed to share 3 bedroom house in Birmingham, share rent and utilities. 642-2283

CLEAN responsible person in 20's to share this bachelor's home in 7 Mile - Inkster area. \$100 security. 6100 month, no utilities. 357-1389

WOMAN to share 2 bedroom apartment in 7 Mile - Inkster area. \$100 security. 6100 month, no utilities. 357-1389

THREE BEDROOM home, fenced yard to share with neat, clean, non smoking person in ex. home for household duties. Call 8AM - 11:30 AM. 729-7087

14 Mile Rd. & Crooks. Single, straight working gentleman. To share 8 room home. References required. 356-6767 or 353-1508

ROOMMATE to share 2 bedroom apartment with teacher at Independence Green in Farmington. \$140 month. Before 5 PM. 478-6475

PROFESSIONAL individual has 3 bedroom apartment in Southfield to share with same \$160 a month and all utilities. Call between 9 and 5 PM. 555-1380

500 Help wanted

PART-TIME or full-time waitresses. Days 11:30 AM - 2 PM. Bus Help, Kitchen, Dishwashers. Call 651-3433

ATTENTION Men & Women, 18 - 30, management and clerical positions now opening for new branch office. Call Tuesday only. 947-5147

WELDERS \$5/HR Roll Press Brake Op. \$6/HR Fitters to Blueprints \$6/HR

Solid west suburban company includes the personnel agency fee in complete benefits package. Several persons with excellent backgrounds needed now. Call 261-1111 till 9 pm for best interview time.

PERMANENT STAFF

WE CAN find you employment insurance with approximately 3 hours work per day. After 5 PM 722-0765

DISHWASHER, Pizza Maker and Short Order cook, part time or full time. 18 Lansing, Farmington, 1400 Plymouth Rd., Livonia. 452-2474

JANITOR, experienced, 7 nights a week, 7:00 PM - 1:00 AM. References. 36251 Schoolcraft, Livonia, Michigan 48150. 478-5115

COOKS, BARMAIDS and cocktail waitresses (uniforms required) for drinks and food. Experience preferred. New opening for a Dearborn Hls. Call after 6 PM, Mr. Hung. 455-7888

WOODWORKER to assemble furniture frames. Call between 8:30 AM - 5 PM. 532-4980

GENERAL ACCOUNTANT \$15-\$18,000

Northwest suburban firm in exciting expansion phase needs capable number 2 person with degree, 2 years industrial experience and that management know-how. Employees pay all personal agency fees, so please call us at 264-3210 till 9 pm weekdays.

THE FREE AGENCY

DRIVERS WANTED, Part-time after school, weekends. Penguin Ice Cream, 36889 Schoolcraft, Between 1 PM - 3 PM. 474-7120

COOKS, BARMAIDS and cocktail waitresses (uniforms required) for drinks and food. Experience preferred. New opening for a Dearborn Hls. Call after 6 PM, Mr. Hung. 455-7888

FULL-TIME DISHWASHER, days or nights, Farmington area restaurant. Must be 18 or older. 651-6884

500 Help wanted

Men & Women START AT ONCE

GOOD INCOME We will Train GILLETTE ENTERPRISES 559-4691

Applications being accepted for POLICE OFFICERS

Must live within six miles of Northville Township.

TOWNSHIP OF NORTHVILLE 16300 SHELDON ROAD NORTHVILLE, MICHIGAN 48167

COOKS, dishwashers & waitresses. day & night shifts over 18. Apply in person Farmington Big Boy, 20788 Farmington Rd. near 8 Mile, between 9 AM & 7 PM. OLDER COUPLE to manage 100 unit apartment complex. Plymouth area. Take complete charge, wife to do cleaning, husband maintenance. Excellent salary, apartment, plus fringe benefits. Phone. 455-3233

Applications being accepted for POLICE

Work midnight shift. Duties will consist of answering telephones, radios, filing and typing. (40) hour week.

TOWNSHIP OF NORTHVILLE 16300 SHELDON ROAD NORTHVILLE, MICHIGAN 48167

502 Help Wanted Dental-Medical

EXPERIENCED Dental Assistant for business office responsibilities. Benefits include pension and profit sharing. Disability income, medical reimbursement. 647-7730

FULL TIME MEDICAL SECRETARY needed for plastic surgeons office. Must have excellent typing skills. North Woodward Ave. Area. Send resume to Box 412, Observer & Eccentric Newspapers, 36251 Schoolcraft, Livonia, Michigan 48150.

EXPERIENCED A.R.T. to supervise medical record department of small hospital in Madison Heights. Good salary and fringe benefits. 558-8000, ext. 36

L.P.N.'s
11 PM-7:30 AM shift
Full time and part time. Charge nurse ability. Paid Blue Cross plus other benefits. Contact Mrs. Bishop.

LAHSE HILLS
Nursing Center 354-3222
25300 Lahse Rd., Southfield

NURSES' AIDES We are now accepting applications for day and night shifts. If you are a good worker and a caring person, we'd like to have you on our team. Farmington. Contact Mrs. Wade 477-7373

FULL TIME and part time Registered Nurses. Nurses' Aides. Hospital and home care. Call Mrs. Hendry. Convalescent Home, 205 Haggerty, Plymouth.

DENTAL ASSISTANT Plymouth area. Experience preferred. Expanded duties in progressive practice. 455-6321

NURSE AIDES
Day Shift
Experienced preferred. Apply in person.

WILLIAMSBURG
Convalescent Ctr.
21017 Middlebelt, Farm.
Between Grand River & 8 Mile

FULL TIME RN's needed for growing Pontiac inpatient psychiatric facility on afternoons and nights. Experience in mental health nursing preferred. Shift differential, competitive salary and fringe benefits. Call for opportunity employer. Call 338-7144, Ext. 24

DENTAL ASSISTANT full time. Northland Mature. Personable. Ref. 338. Observer & Eccentric Newspapers, 36251 Schoolcraft, Livonia, Michigan 48150

NURSES' AIDES for all shifts. Bloomfield Hills 644-8015

DENTAL HYGIENIST Full time in preventive oriented office. No Saturdays. Must be patient communication and motivated. 38 hour week \$220 per week. 12 Mile & Southfield person. Please submit resume to Box 364, Observer & Eccentric Newspapers, 36251 Schoolcraft, Livonia, Michigan 48150

DENTAL RECEPTIONIST Also Assistant. Needed. Mature & experienced for busy Dental office Madison Heights area. 396-7800

504 Help Wanted Office-Clerical

LEGAL SECRETARY mature individual with good typing and grammatical skills wanted for East Troy law office \$3 per hour to start. growth potential. 688-8500

SECRETARY for life insurance agency. Life insurance experience desirable but not necessary. Excellent opportunity for person with good shorthand and typing skills. Salary commensurate with experience and ability. Southfield. 353-1700

Casualty
N'West Subs
Underwriter
\$600-\$750

Established company needs a bit of experience, good dicta and the urge to advance rapidly in company with full benefits which include the personnel agency fee. Call 261-2111 interviews till 6 pm weekdays.

PERMANENT STAFF
RECEPTIONIST, prefer experienced with peg board background. Afternoon shift. Call between 2:30 and 4:30 PM. Must be 18 for the business manager.

LEGAL SECRETARY experienced with good dicta and experience. \$700. Fee paid. Lois Ray Personnel. 559-0560

AVAILABLE NOW!
A/P Supervisor. \$11,000
Bookkeeper/F.C. \$700
C.O. Adding Machine. \$900
General Office. \$500
Secretary. \$500
A/R Coordinator. \$500
Medical Assistant. \$500
Clerk-Typist. \$500
Switchboard Typist. \$500

Many other positions available. Excellent suburban companies with good fringe benefits.

ALLIS-JOHNSON PERSONNEL
Suite 103 Quakerstown Plaza
2369 Hamilton Blvd.
Farmington Hills, MI.
478-3900

TYPIST Fee paid by company. Push office and good benefits makes this a great job. Must type 35 wpm. Salary \$500 a month. Call Barbara Good, Professional Personnel. 357-4810

SWITCHBOARD RECEPTIONIST Mature gal with recent work. Part time. \$120. Fee call 522-6000

SNELLING & SNELLING
GROWING New Center area company seeking person with accounts receivable, accounts payable and general office experience. Permanent position with excellent fringe benefits. Send resume to Box 262, Observer & Eccentric Newspapers, 36251 Schoolcraft, Livonia, Michigan 48150

502 Help Wanted Dental-Medical

MEDICAL TRANSCRIPTIONISTS
EXPERIENCED
Detroit Osteopathic Hospital Corp.

Word processing center has immediate full time positions available on afternoon shift for experienced medical transcriptionists. The center transcribes discharge summaries, operative reports, consultations, histories and physicals, nuclear medicine and EEG reports. Excellent salary and \$15 per week shift differential. Call Shirley Packwood at 968-2000, ext. 29, for appointment.

Detroit Osteopathic Hospital Corp.
Central Offices
21700 Greenfield
Oak Park, Mich.
An equal opportunity employer.

504 Help Wanted Office-Clerical

SECRETARY
Typing, shorthand, good composition, math aptitude, insurance background helpful. \$625. Fee paid.
Lois Ray Personnel
559-0560

MATURE secretary needed for expanding sales office in Lathrup Village. Basic skills required. Call Mr. LeRoy for an appointment. 426-0880

BOOKKEEPER wanted for retail furniture store. \$3 per hour. Experience necessary. 534-1511

Executive \$10,000
Secretary Fee Paid
By West Suburban Vice President of sales service company. Full "Big Three" benefits and rapid advancement. Good skills, and three years VIP experience needed. Call 261-3111 or come into 32140 Plymouth Road, Livonia. (Open till 8 PM weekdays.)

PERMANENT STAFF
SECRETARY for Law office, shorthand, typing, legal experience. Top salary and fringe benefits. 335-9461

LEGAL SECRETARIES
We have many fine openings for experienced legal secretaries with good skills. Ask for Grace. HULLSTROM & ROSS AGENCY, Southfield 557-3007

WOMAN to handle telephone and clerical duties for Birmingham office. Must be able to handle good dicta with previous experience. Reply to Box 422, Observer & Eccentric Newspapers, 36251 Schoolcraft, Livonia, Michigan 48150.

RECEPTIONIST-SECRETARY Attractive and personable young lady for part-time work in interesting office. Typing, shorthand, and ability to handle dicta. Excellent position for student. Suburban Woodward location. Call between 8-5 weekdays. 396-7000

BOOKKEEPER
Southfield Accounting firm. 2 years experience necessary. salary open

Lois Ray Personnel
559-0560

RECEPTIONIST-SECRETARY Experienced Typist with good penmanship and pleasant personality to work for Real Estate Development company located in Troy. Short-hand not required. 352-1464

Troy \$580-\$620
Receptionist Variety.

Job starts you now with only 1 years experience or business school. Lots of phone work, reasonable skills expected. Call 343-3143. Interviews available till 8 pm weekdays. Personnel.

PERMANENT STAFF
SECRETARY, bright and ambitious. Must be accurate typist with ability in math. Office experience necessary or some college education. Variety opportunity with aggressive Southfield law firm. Call Barb. 598-0000

Office Worker \$540
Low pressure boss in Royal Oak needs mature person with common sense and willingness to learn. Call 343-3143 or come into 24385 Woodward. Interviews available till 8 pm weekdays.

GENERAL OFFICE WORK
Light bookkeeping, typing, and diversified duties. Experienced preferred. Good dicta and typing skills. Good salary and all fringe benefits. American Tool & Steel Co. 20700 Greenfield, corner 8 Mile Rd. Oak Park. 353-1700

Ambitious High School Grad Southfield employer prefers to train a bright typist who is willing to start at \$10-\$115 week. Interesting work with career possibilities and good benefits in solid company. Employers pay all personnel agency fees call 343-3143 till 8 pm weekdays.

THE FREE AGENCY
PART-TIME Typist in sales office, must be accurate. 60-70 WPM, able to transcribe from dictaphone. Hours adjustable. Campbell MacPherson Co. 46400 Grand River, Novi. 369-5350

Oak Park \$560
Phone Sales And Service established company with top products line. Good income and full benefits. Call 343-3143 at 24385 Woodward 8 pm weekdays.

GENERAL OFFICE help for local office in 9 Mile - Greenfield to provide personal agency fee and training. For interview please call Mrs. Starnes. 557-6106

Like People?
Like \$120 WK?
Some College
Some Exp?
Need Training?
Avail. Now?

Seven openings in W suburbs for neat persons with some math aptitude and reasonable ambition. Interviews available till 8 pm weekdays. Call 261-3111. Personnel.

PERMANENT STAFF
SECRETARY for law office in Southfield. Proficiency in typing, spelling and dictaphone required. 559-0880

TYPIST
GENERAL OFFICE
Fee Paid. NW area good typist. \$500 plus Call 354-4780.
KAY TURNER PERSONNEL-1101
18280 W. 10 Mile Rd.
SOUTHFIELD

Utility Clerk
Can't Type?
Want Ofc. Work?
\$450 OK

Three jobs available in W suburbs for trainable high school grads who like figures. Excellent benefits. Call 261-3111 or come into 32140 Plymouth Rd. Interviews available till 8 pm weekdays.

PERMANENT STAFF
PART TIME, General Office. Must type, hours flexible, some weekend work. Apply in person. Monday through 9 AM.
ARNOLD HOME
18330 W. 7 Mile

KEY PUNCH
NORTLAND AREA
Corporate offices of KELLY SERVICES INC. has permanent full-time openings on the afternoon shift. Hours are from 4:30 PM to 1 AM. No outside assignments. Call 262-4000 ext. 260 for an interview appointment.
An Equal Opportunity Employer

GENERAL OFFICE Typing, telephone, reception, etc. Medium size office in Southfield. 559-0880

CLERK-CASHIER
Fringe benefits, Ask for Mr. Miller.
STAR LINCOLN MERCURY
SOUTHFIELD
354-4900

FRONT desk position with shorthand and typing skills required. Excellent phone manner. Try interview. 679-0005

SECRETARY
Must be mature. Typing, shorthand, dictaphone, pleasant phone manner and automotive experience preferred. Full benefits, pleasant working conditions. Southfield location. Call 261-3111. Observer & Eccentric Newspapers, 36251 Schoolcraft, Livonia, Michigan 48150.

PART TIME girl for furniture store. Must type 2 evenings and weekends, will train. Apply Lady-Lark Furniture, 26000 Plymouth Rd., 1 block east of Middlebelt.

GENERAL OFFICE Typing, telephone, reception, etc. Medium size office in Southfield. 559-0880

504 Help Wanted Office-Clerical

Typist - GENERAL CLERK
Duties include accurate typing, phone work, customer contacts, adding machine and calculator work and other office duties.
Office experience required of at least 1 year. We are looking for a responsible, mature person who is able to work overtime occasionally.
Excellent benefits, good starting salary. Send resume including past work history and salary requirements to: Box 428, Observer & Eccentric Newspapers, 36251 Schoolcraft, Livonia, Michigan 48150.

SECRETARIAL POSITION for insurance agency. Northwest Detroit location. Reply to: Box 1067, Northland Station, Southfield, Michigan 48075.

TYPIST
Southfield office of a national corporation seeks expert typist who will train to work with Mag II. Selective typewriter and computer video display terminal. Interesting and challenging opportunity for accurate 40 WPM typist, who has "Had It" with boredom of Secretarial routine. No Steno or Computer experience required. Phone Ms. Elison, for appointment. 354-8134
Equal Opportunity Employer M/F

Cashier \$100 WK!
West suburban employer will train high school grad who is good at dicta. Call 261-3111 or come into 32140 Plymouth Rd. Open till 8 pm weekdays for interviews. Personnel.

PERMANENT STAFF
KEY PUNCH OPERATOR - IBM 129 experience. Full-time position to include Key Punching and input/output control. Opportunity to learn computer operations. Southfield area. 559-8535

Alert & Accurate
Need \$500 month to start? North and Suburbs Opening for persons with some college or cashiering experience. At today Call 343-3143 or come into 24385 Woodward. Interviews available till 8 pm weekdays. Personnel.

PERMANENT STAFF
SECRETARY, full or part-time, some bookkeeping preferred. Fascinating work. \$2 per hour to start. Auburn Heights. 652-0068

Typist For Top Co.
\$540-\$600
N'West Suburbs
This career opening will be filled by promotable person who wants to earn authority and the concurrent salary increases. Excellent benefits, employers pay all personnel agency fees. Call 354-3210 till 8 pm weekdays.

THE FREE AGENCY
SECRETARY to director of marketing. Rochester area. Good typing, dicta and mathematical skills essential. Chateau Enterprises, Inc. 652-1000

Person Friday \$600-\$650
Northwest suburban boss of small busy office must hire a mature person with good general background, as soon as possible. Employers pay all fees. Call 354-3210 till 8 pm weekdays.

THE FREE AGENCY
SECRETARY, suburban office of national company. Shorthand, general office duties. Excellent position for experienced, qualified person. Call for appointment. 357-5800

Key Puncher
N'West Sub
1 Yr. Exp OK
\$600
plus full benefits including the personnel agency fee, great working conditions, and a fabulous boss to be waiting for your call. 343-3143. Interviews available till 8 pm weekdays.

PERMANENT STAFF
SECRETARY, experienced for Birmingham office. Typing skills, dictaphone work. Call Personnel for interview. 9 A.M. to 12 P.M. 414-1000
An Equal Opportunity Employer

Teller Trainee \$500
N suburban employer will hire and train and pay the personnel agency fee for a mature high school graduate who wants to learn and earn now. Call 343-3143 or come into 24385 Woodward. Interviews available till 8 pm weekdays.

PERMANENT STAFF
SECRETARY-TYPIST in Farmington area. 551-9700

Utility Clerk
Can't Type?
Want Ofc. Work?
\$450 OK

Three jobs available in W suburbs for trainable high school grads who like figures. Excellent benefits. Call 261-3111 or come into 32140 Plymouth Rd. Interviews available till 8 pm weekdays.

PERMANENT STAFF
PART TIME, General Office. Must type, hours flexible, some weekend work. Apply in person. Monday through 9 AM.
ARNOLD HOME
18330 W. 7 Mile

KEY PUNCH
NORTLAND AREA
Corporate offices of KELLY SERVICES INC. has permanent full-time openings on the afternoon shift. Hours are from 4:30 PM to 1 AM. No outside assignments. Call 262-4000 ext. 260 for an interview appointment.
An Equal Opportunity Employer

GENERAL OFFICE Typing, telephone, reception, etc. Medium size office in Southfield. 559-0880

CLERK-CASHIER
Fringe benefits, Ask for Mr. Miller.
STAR LINCOLN MERCURY
SOUTHFIELD
354-4900

FRONT desk position with shorthand and typing skills required. Excellent phone manner. Try interview. 679-0005

SECRETARY
Must be mature. Typing, shorthand, dictaphone, pleasant phone manner and automotive experience preferred. Full benefits, pleasant working conditions. Southfield location. Call 261-3111. Observer & Eccentric Newspapers, 36251 Schoolcraft, Livonia, Michigan 48150.

PART TIME girl for furniture store. Must type 2 evenings and weekends, will train. Apply Lady-Lark Furniture, 26000 Plymouth Rd., 1 block east of Middlebelt.

GENERAL OFFICE Typing, telephone, reception, etc. Medium size office in Southfield. 559-0880

CLERK-CASHIER
Fringe benefits, Ask for Mr. Miller.
STAR LINCOLN MERCURY
SOUTHFIELD
354-4900

FRONT desk position with shorthand and typing skills required. Excellent phone manner. Try interview. 679-0005

SECRETARY
Must be mature. Typing, shorthand, dictaphone, pleasant phone manner and automotive experience preferred. Full benefits, pleasant working conditions. Southfield location. Call 261-3111. Observer & Eccentric Newspapers, 36251 Schoolcraft, Livonia, Michigan 48150.

PART TIME girl for furniture store. Must type 2 evenings and weekends, will train. Apply Lady-Lark Furniture, 26000 Plymouth Rd., 1 block east of Middlebelt.

GENERAL OFFICE Typing, telephone, reception, etc. Medium size office in Southfield. 559-0880

CLERK-CASHIER
Fringe benefits, Ask for Mr. Miller.
STAR LINCOLN MERCURY
SOUTHFIELD
354-4900

FRONT desk position with shorthand and typing skills required. Excellent phone manner. Try interview. 679-0005

SECRETARY
Must be mature. Typing, shorthand, dictaphone, pleasant phone manner and automotive experience preferred. Full benefits, pleasant working conditions. Southfield location. Call 261-3111. Observer & Eccentric Newspapers, 36251 Schoolcraft, Livonia, Michigan 48150.

PART TIME girl for furniture store. Must type 2 evenings and weekends, will train. Apply Lady-Lark Furniture, 26000 Plymouth Rd., 1 block east of Middlebelt.

GENERAL OFFICE Typing, telephone, reception, etc. Medium size office in Southfield. 559-0880

504 Help Wanted Office-Clerical

Livonia?
Ins. Exp?
\$160 WK?
Co. pays Fee

Busy small office needs take charge person for busy boss who needs you now. Benefits include the personnel agency fee. Call 261-3111 or come into 32140 Plymouth Rd. Open till 8 pm weekdays for interviews.

PERMANENT STAFF
WOMAN with bookkeeping experience. 10 reports and counter work at Strike and Spare, 4065 West 18 Mile, at Telegraph. Start immediately. See Miki! P. 414-4300

EXECUTIVE SECRETARY
To President and VP of newly located Novi firm. Interesting job for responsible individual, good skills and benefits. Salary \$9,500. Fee to be paid by company. Call Barbara Good. 357-4810

LOCAL motel night auditor and desk clerk needed 5 nights per week. Full and part time. Apply in person only. No phone calls. Red Roof Inn, 29700 Ann Arbor Rd., Plymouth.

SUBURBAN OPPORTUNITIES
CLERK TYPIST. \$500. Fee Paid. Typist 40 accurate. Figure aptitude. Farmington.

CLERK TYPIST \$500. Good typist. Diversified duties. Farmington. RATER. Fee Paid. Salary open depending on commercial line experience. Southfield.

PAYROLL CLERK \$625. 4 Fee Paid. Experienced in all payroll functions including taxes. Farmington.

JR. STENO. to \$540. Type 55. Shorthand 80. None to some experience. Southfield.

Call Mrs. Evans 477-9840
SUBURBAN PERSONNEL

GENERAL OFFICE letter typist. Salesman's accountability for Sales Managers and Manufacturer located in Novi. Farmington area. Experienced only. For resume review and appointment, phone Mr. Chick. 476-8106

EXECUTIVE SECRETARY Required experience, typing, shorthand, \$600. Fee Paid.

LEGAL SECRETARY previous experience required. \$690 plus Fee Paid.

ACCURACY PERSONNEL
Birmingham 642-3050
Southfield 358-2010

BOOKKEEPER part time to help accountant. 2 to 3 days per week. Basic bookkeeping knowledge required. Troy, Birmingham area. Call Mr. Fraser at 643-3000

SHARP SECRETARY
Highly rated company needs a mature person for an interesting, diversified position. Convenient suburban location. To \$455. FEE PAID! Contact Lisa Wood. 353-6500

Snelling & Snelling PERSONNEL
PAYROLL Clerk, good with figures. 25 hours per week. \$2.25 per hour. Vicinity of 1 Mile and Southfield. 272-1514

GENERAL OFFICE
Northwest area. Good typist. Shorthand helpful but not required. Prefer mature person with good work habits. Reasonable working conditions. Ample parking behind office. Call and ask for Mr. Braun or Mrs. Clemmons. 834-4900

GENERAL OFFICE clerical for Troy business. Variety job includes typing, shorthand, dicta, and diversified duties. Excellent position. Average typing 40 wpm. Good dicta required. Benefits include nice salary and paid medical insurance. Salary \$2,000 per year. Fee arrangement.

BUYERS ASSISTANT for downtown Detroit office of retail chain. Purchase order experience & good typing required. Salary \$500, fee paid.

PART-TIME & full-time positions for Southfield insurance company. Shorthand & good typing required. Salary \$200 to \$600, marvelous benefits & fee paid.

ADAMS & MARTIN PERSONNEL
920 E. Maple BIRMINGHAM
646-5600

BOOKKEEPER experienced in all facets of bookkeeping procedures, including the personnel agency fee. Bookkeeping machines and/or minicomputers preferred. Private country club in northern suburb. 644-6282, ext. 28

STENOGRAPHER
IBM Executive typewriter. Shorthand essential. Law office. Honeywell Building, Southfield.
559-3600

EXPERIENCED SWITCHBOARD OPERATOR - \$5.35. Private school. Bloomfield Hills. 643-1000

EXPERIENCED TELLERS
TROY BANK is now accepting applications for permanent part and full time tellers. Only persons with at least one year's experience need apply. Call between 9 AM - 5 PM. Mon. thru Fri.
649-2700

SECRETARY 1 girl office. Short-hand, dictaphone, pleasant phone manner and automotive experience preferred. Full benefits, pleasant working conditions. Southfield location. Call 261-3111. Observer & Eccentric Newspapers, 36251 Schoolcraft, Livonia, Michigan 48150.

PART TIME girl for furniture store. Must type 2 evenings and weekends, will train. Apply Lady-Lark Furniture, 26000 Plymouth Rd., 1 block east of Middlebelt.

GENERAL OFFICE Typing, telephone, reception, etc. Medium size office in Southfield. 559-0880

CLERK-CASHIER
Fringe benefits, Ask for Mr. Miller.
STAR LINCOLN MERCURY
SOUTHFIELD
354-4900

FRONT desk position with shorthand and typing skills required. Excellent phone manner. Try interview. 679-0005

SECRETARY
Must be mature. Typing, shorthand, dictaphone, pleasant phone manner and automotive experience preferred. Full benefits, pleasant working conditions. Southfield location. Call 261-3111. Observer & Eccentric Newspapers, 36251 Schoolcraft, Livonia, Michigan 48150.

PART TIME girl for furniture store. Must type 2 evenings and weekends, will train. Apply Lady-Lark Furniture, 26000 Plymouth Rd., 1 block east of Middlebelt.

GENERAL OFFICE Typing, telephone, reception, etc. Medium size office in Southfield. 559-0880

CLERK-CASHIER
Fringe benefits, Ask for Mr. Miller.
STAR LINCOLN MERCURY
SOUTHFIELD
354-4900

FRONT desk position with shorthand and typing skills required. Excellent phone manner. Try interview. 679-0005

504 Help Wanted Office-Clerical

KEY PUNCH OPERATORS
Full time openings on day, afternoon and midnight shifts. IBM, 129 and Informex, experienced operators only.

Computer Services, Corp.
Greenfield & Rotunda 336-3610

PART TIME secretary to work alone 15 hours per week. Typing, shorthand, transcribing from tapes, (typing) and filing. 5-10 hours per week. Reasonable salary. 16774 Rawick, Livonia. 48152

506 Help Wanted Sales
SALESMEN wanted for part-time work after school, ages 14 to 15. Call 688-4730 or 571-9746

PHONE SOLICITORS female preferred, no experience necessary. Salary plus commission. 355-7825

JOIN NOW!!
Openings available at Cranbrook new Southfield-Lathrup Village office. Choice location and excellent commission structure. Sales experience preferred but will also train. Call Mr. Sheldon 557-3500 for personal interview and reserve your desk now.

THE PRUDENTIAL INS. Co. of America is seeking a person to take over an established agency in the Dearborn area. No experience required. Excellent training program. Starting salary and benefits. For additional information, phone John McFarland or Don McCluskey at 476-2580

AETNA LIFE AND CASUALTY An exceptional opportunity in the marketing area of both insurance and equities. Will work with estate and business analysis. IRA, as well as individual markets. Extensive training program. Excellent starting salary plus commission. Must be able to meet highest qualifications. Phone personnel manager. 559-4800. An equal opportunity employer.

Real Estate People
POSITIONS now available in our brand new office in Canton Township. At Ford and Sheldon Roads. Experienced and trainees wanted. For details, call Mr. Frick, NORWOOD #10 459-2800

NEED EXTRA MONEY?
For back to school bills or for Christmas. Full or part time openings for women 18 or over. Call between 9 AM and 8 PM. 522-4813

LEASING AGENT
Mature apartment leasing agent. Sales or rental experience required. New development in NW Detroit suburb. Weekends required.

THE BEZNO CO.
Westside 548-5236
Eastside 366-2470

GROUP LEADERS for after school clubs. Elementary level. Must be 18 years or older. Call Del or Linda at 261-2611

SECRETARY permanent part time. Experienced, preferably in Life Insurance. References required. Send resume to R. O. Davies, 6735 Telegraph Rd., Birmingham, 48010.

508 Help Wanted Domestic
DEPENDABLE, live in housekeeper wanted. Southfield area. Must be able to drive and accept references prior to interview. For further information Call Ms. Grodzon. Between 1 and 5 PM. Monday. Friday. 594-5737

MATURE PERSON to babysit 12-14 hours per week. Monday through Friday. 1 child, own transportation. Farmington area. 477-5560

CLEANING LADY 2 days week. references, own transportation. Birmingham - Quanton Lake area. 642-8511

BABY SITTER needed for 3 children, ages 3, 6 months, 5 years. Home only. 7 Mile - 531-8378

LOVING woman to care for 1st grader after school Monday - Friday. Approximately 3 to 6 PM. 15 Mile - Asher area. Own transportation. After 6 PM. 352-4496

IDEAL live-in position for companion for mature lady as companion housekeeper for elderly mother. Redford Twp. Modern home. Salary open. 937-3086

LADY or girl living in vicinity of Sutton Place Apartments, 9 Mile and Lahser, to do general housework 2 hours day. Monday through Friday. Call after 6 PM. 353-1767

THE DURBIN COMPANY
REALTORS
BLOOMFIELD HILLS OFFICE
Energetic, hardworking individuals wanting a career in real estate need to join The Durbin Company. If you are a success oriented person who enjoys meeting people & is able to self-discipline yourself to be successful. If you possess these qualities, call Mr. Swanney for a personal interview. 477-5500.

THE DURBIN COMPANY
REALTORS
1501 N. Woodward
Bloomfield Hills
(Across from the Fox & Hounds & N. of The Kingsley)

GROWING Plymouth Business Forms company needs full-time salesperson. Guarantee, commission, and fringes. Should have some sales experience. Call Neal after 3:30 pm. 455-8811

PERSON WANTED
To assist Manager, opportunity. \$300 per week. Call for appointment. 525-5450
Equal Opportunity Employer

FABRIC STORE seeks clerks, over 18 to sell quality merchandise. Must be able to sew, give complete information to Box 398, Observer & Eccentric Newspapers, 36251 Schoolcraft, Livonia, Michigan 48150

Real Estate School
Excellent CAREER Making MONEY for people who are willing to work. We guarantee you pass state Exam. We then give you personal attention and training for selling and listing. Call Miss Rigg LEXINGTON HOUSE 261-8355

BUILD YOUR FUTURE
Part-time, call between 6PM and 9PM. 459-9139

SOUTHFIELD-LATHRUP AREA
The Lathrup office of Eor Keim Realty, one of 25 Eor Keim offices, invites you to join our facilities and examine your future potential with us in the field of residential Real Estate sales. In the prime markets of Southfield, Lathrup Village, Birmingham, Bloomfield. If you have the need to succeed, we can provide you with the office, training, and selling tools to help you obtain your goals. For appointment, call Mr. Ervin, 559-1300.

SALES TRAINEE - Women's Wear Young man to age 25 to train with Mfg. Rep. Fr. Co. in Michigan. Expenses paid. Call Mr. Davis. 261-8355

RELIABLE BABY SITTER for 1 month end of Nov. after school. Own transportation. West Bloomfield. Call evenings: 951-9010

RELIABLE BABY SITTER for 1 month end of Nov. after school. Own transportation. West Bloomfield. Call evenings: 951-9010

744 Horses, Livestock & Equipment

ANNOUNCEMENT: WOODLAND ACRES, 1200 West Jay Rd. Ann Arbor. Now offering training and instruction under Mark Thompson, of the Green Point Farm Club. For information please visit the farm or call 994-9047 or 994-4444.

REGISTERED Arab Gelding, Bay 7 years. English and Western. Shows 4H and Open. \$400. 652-7127

744 Horses, Livestock & Equipment

THOROUGHBRED hunter, shown successfully, very honest and experienced over fences. easy going. \$800. 652-9255

MAN'S western hand tool saddle. \$125. 652-9255

TENNESSEE Walder, mare, 4 years, excellent riding & disposition. \$775 firm. Western saddle, bridle, pad & blanket. \$125 complete. 652-2281

744 Horses, Livestock & Equipment

REGISTERED Pinto mare, excellent conformation, Western, easy going. \$800. 652-9255

MUST SELL. 6 yr Gelding, Strawberry Roan, intelligent. With tack. \$375. 652-1405

PONY, BURRO, Ducks & Geese. Best offer. After 5 PM. 652-5739

REGISTERED AQHA 9 year Bay mare. Excellent disposition. Colorado trophy winner. \$800 or best offer. Also English saddle. \$140. 651-7300

BUCKSKIN GELDING, 8 years, well trained. Tack included. \$400. 676-8971

REGISTERED HALF Thoroughbred mare. Must see. Best offer. 676-1711 or 652-9105

REGISTERED quarter horse, lovely bldg, has good disposition. sorrel gelding. \$500 or best offer. To good home only. Lisa. 652-9038

806 Boats & Motors

CALIFORNIA SKI Boat, 22, 16 ft. Stevens, new built 420 Pontiac, forged pistons, roller cam, tandem trailer. \$3,300. 722-1131

CRESTLINER 1972, 16 ft. 115 HP. complete canvas, tape deck, 225,000 miles. built in gas tank, compass, spotlight, jack, trailer with spare, etc. Excellent condition. 427-4517

806 Vehicle & Boat Storage

OUTDOOR PARKING SPACE. Available for 1000 sq. ft. Recreation of Vehicles, Month or year. Days 947-0115. Weekends and evenings 947-1280

812 Motorcycles, Go-Karts-Mini Bikes

TRIUMPH Bonneville, 1966, engine, balanced & blue printed, completely custom, 24" over with high wheel. Extra engine trans. and mag. \$1600. 652-5187

KAWASAKI, 1971, 500, excellent condition, 5,000 miles, make offer. 652-2258

RIVERSIDE 1968, 250cc, 635 miles, immaculate. \$300. 674-9234

TRIUMPH, 1967, Bonneville, 650, 6500. Call after 5 PM. 334-3713

HONDA CB 350, 1974, with only 525 miles. \$800. Call after 5 PM. 334-3713

HONDA 1971 350, low mileage, \$500. 652-9234

MOTO GUZZI 1973, 850cc, Eldorado, 12,000 miles, Windjammer, wgs, carrying rack, excellent condition. \$2175 or best offer. 545-8545

SUZUKI, 350, excellent condition. \$550, or best offer. 357-2872

HONDA, 1973, CB 100, very good condition. Low mileage. 80 MPG. must sell. \$575. Call Ben. 651-5773

SUZUKI 1975, 550, 3000 miles, \$1300 firm. 333-3043

HARLEY Sprint, 1971, 350 on off the road. \$775. 332-3438

YAMAHA, 1972, 650 cc. Electric starter, good condition. \$750. Call. Like new. \$550. 722-1811

SUZUKI 1973, TM125, excellent condition, ported, many extras. \$450 or P.M. 648-4729

RUPPMAN mini-bike 3 HP, excellent condition, clean, runs fast, asking \$100. 645-9349

HONDA 1974, 750, very clean, must sell. Best offer. 455-4618

812 Motorcycles, Go-Karts-Mini Bikes

BMW 1972 750cc. W.J. fairing, 12,000 miles, good condition. Must sell. Call after 5 P.M. 789-7885

YAMAHA 1974 Enduro 100, A-1 condition. \$500. 652-1374

KAWASAKI, 1975, 400cc, excellent condition, still under warranty. 1400 miles, \$800 or best offer. 652-2258

LITTLE INDIAN Mini-bike, 4 hp, excellent condition. \$75. 652-4382

SUZUKI 1972 750cc, water cooled, good condition. Call anytime. 654-8949

SUZUKI, dirt bike, 1972, good condition. \$300. 652-1545

MINI bike, good condition, 2 1/2 HP. Asking \$65. 352-4032

SPORTSTER 1968, custom, rebuilt, runs great, hog wheel. Springer and Hallcraft front wheel. \$2500. 652-2785

HONDA 500 Supersport, 1975, 1100 miles. Like new. \$1200. 355-9435 or 372-9054

YAMAHA 1973, 175, 370 actual miles. Extras. 652-4495

HONDA 500, 1969, excellent condition, best offer. Ask for Dave. 652-7001

KAWASAKI, 1973 750 cc. Low mileage, very good condition. Optional Dunstall fairing. \$1,200. Call after 6. 678-3049

YAMAHA 1972, Enduro, Many new parts. Excellent condition. \$500 or best offer. 652-4433

SPORTSTER, 1972, low miles, KLCH, \$1800. 652-0129

812 Motorcycles, Go-Karts-Mini Bikes

TRIUMPH 1973, 750, Immaculate. 4,000 miles. \$1,200. Must see to appreciate. Extended front end. 522-1137

GO-CART, 50cc Yamaha engine. Good condition. \$150. 334-3803

YAMAHA 100 Enduro, 1975, 300 miles, like new. \$475. 652-3555

KAWASAKI 1974, 750, 3,800 miles. Clean, dark green metallic. Bargain for autumn riding \$1000. 689-0739

812 Motorcycles, Go-Karts-Mini Bikes

YAMAHA 250 Enduro, 1972, 2,500 cc. 1200 miles, mint condition. 652-7872

SUZUKI, 1973, 125 cc. trail bike. Adult owned. Like new. \$550. 652-6756

HARLEY 1970, E glide, mint condition. \$1500 Firm. 652-5453

YAMAHA 1974, 500, 6,000 miles. \$800. 652-0843

HONDA 1972, K1. Excellent condition. Age 6' est. custom seat, curl base. Lots of chrome (stock parts included). Best offer. 522-5372

740 Pet Service

BABY MALE PARAKEETS

CHAMELEONS

HERMIT TREE CRABS

KITTENS

Plain & Fancy

TEDDY BEAR HAMPSTERS

TRAVEL CAGES

TRAINING EQUIPMENT

Complete Services

Boarding and Grooming



Pets 'N' Particulars

22830 MONEE AVE 474 6806

Across From Farmington Plaza

Open Monday-Saturday 8 A.M.-6 P.M.

Master Charge-BankAmerica

806 Boats & Motors

MUST SELL. 1974, 16 ft. Tri-bull, 1975 Mercury motor 65 HP, custom canvas and mooring cover. Excellent. Call Ben. 651-5773

MAC GREGOR, 15 ft. Venture cat and trailer. One year old. \$1,095. 651-5818

CHRYSLER 50HP motor, Aero-craft 15 ft. glass boat, trailer, runs well, after 5 PM. 652-6884

FIBERGLASS boat, 15 ft., 75 HP, with trailer, all accessories. \$1,200. 652-6884

CHRYSLER, 14 ft. fiberglass with 45 hp Chrysler, includes the trailer and extras. Good condition. 652-7882

RETAIL MANAGEMENT

for Ladies High Fashion Apparel chain. Excellent growth opportunity for mature individual. Management experience is a must. Several openings in the Detroit Metro area. Excellent salary and benefits. Fee paid. Call Kaylee Freedman. 652-9046

AMERICAN PERSONNEL AGENCY

355-5526

1973 100 Sea Ray with trailer. 150 HP. I.O. am-fm tape deck, ski equipment, excellent condition. \$3,000. 652-1871

SAILBOAT, Zef 14 sloop, with trailer. Dry sailor, good family boat. Extras. Must sell. \$250. 647-3679

HOBBIE 16 ft. blue and white sails, blue tramp, with or without trailer. 261-8533

CHRIS CRAFT 1972, 18 ft. fiberglass, 400 hp. inboard motor with jet drive. May be sold with or without trailer. Excellent condition. 652-6884

20 FT. GLASS sailboat. Custom sails and rigging. \$500. 652-1457

OWENS 16 FT. 100 hp. Mercury with trailer. Sharp. Extras. \$2,500. 652-0843

812 Motorcycles, Go-Karts-Mini Bikes

KAWASAKI, 1972, 750. Completely rebuilt. Trick paint. Very sharp. After 6 PM or weekends. 728-9285 or 652-6776

KAWASAKI 1971, 500, low mileage, mint condition, \$750, or best offer. 851-9430

RUTMAN 5 HP mini bike. Seats 2. Bike just like new. Snow blade on front wheel, never been used. \$100. Call after 5 PM. 658-1788

SUZUKI 1975, 550, 3000 miles, \$1300 firm. 333-3043

YAMAHA, 1972, 650 cc. Electric starter, good condition. \$750. Call. Like new. \$550. 722-1811

SUZUKI 1973, TM125, excellent condition, ported, many extras. \$450 or P.M. 648-4729

RUPPMAN mini-bike 3 HP, excellent condition, clean, runs fast, asking \$100. 645-9349

HONDA 1974, 750, very clean, must sell. Best offer. 455-4618

812 Motorcycles, Go-Karts-Mini Bikes

TRIUMPH Bonneville, 1966, engine, balanced & blue printed, completely custom, 24" over with high wheel. Extra engine trans. and mag. \$1600. 652-5187

KAWASAKI, 1971, 500, excellent condition, 5,000 miles, make offer. 652-2258

RIVERSIDE 1968, 250cc, 635 miles, immaculate. \$300. 674-9234

TRIUMPH, 1967, Bonneville, 650, 6500. Call after 5 PM. 334-3713

HONDA CB 350, 1974, with only 525 miles. \$800. Call after 5 PM. 334-3713

HONDA 1971 350, low mileage, \$500. 652-9234

MOTO GUZZI 1973, 850cc, Eldorado, 12,000 miles, Windjammer, wgs, carrying rack, excellent condition. \$2175 or best offer. 545-8545

SUZUKI, 350, excellent condition. \$550, or best offer. 357-2872

HONDA, 1973, CB 100, very good condition. Low mileage. 80 MPG. must sell. \$575. Call Ben. 651-5773

SUZUKI 1975, 550, 3000 miles, \$1300 firm. 333-3043

HARLEY Sprint, 1971, 350 on off the road. \$775. 332-3438

YAMAHA, 1972, 650 cc. Electric starter, good condition. \$750. Call. Like new. \$550. 722-1811

SUZUKI 1973, TM125, excellent condition, ported, many extras. \$450 or P.M. 648-4729

RUPPMAN mini-bike 3 HP, excellent condition, clean, runs fast, asking \$100. 645-9349

HONDA 1974, 750, very clean, must sell. Best offer. 455-4618

812 Motorcycles, Go-Karts-Mini Bikes

BMW 1972 750cc. W.J. fairing, 12,000 miles, good condition. Must sell. Call after 5 P.M. 789-7885

YAMAHA 1974 Enduro 100, A-1 condition. \$500. 652-1374

KAWASAKI, 1975, 400cc, excellent condition, still under warranty. 1400 miles, \$800 or best offer. 652-2258

LITTLE INDIAN Mini-bike, 4 hp, excellent condition. \$75. 652-4382

SUZUKI 1972 750cc, water cooled, good condition. Call anytime. 654-8949

SUZUKI, dirt bike, 1972, good condition. \$300. 652-1545

MINI bike, good condition, 2 1/2 HP. Asking \$65. 352-4032

SPORTSTER 1968, custom, rebuilt, runs great, hog wheel. Springer and Hallcraft front wheel. \$2500. 652-2785

HONDA 500 Supersport, 1975, 1100 miles. Like new. \$1200. 355-9435 or 372-9054

YAMAHA 1973, 175, 370 actual miles. Extras. 652-4495

HONDA 500, 1969, excellent condition, best offer. Ask for Dave. 652-7001

KAWASAKI, 1973 750 cc. Low mileage, very good condition. Optional Dunstall fairing. \$1,200. Call after 6. 678-3049

YAMAHA 1972, Enduro, Many new parts. Excellent condition. \$500 or best offer. 652-4433

SPORTSTER, 1972, low miles, KLCH, \$1800. 652-0129

812 Motorcycles, Go-Karts-Mini Bikes

TRIUMPH 1973, 750, Immaculate. 4,000 miles. \$1,200. Must see to appreciate. Extended front end. 522-1137

GO-CART, 50cc Yamaha engine. Good condition. \$150. 334-3803

YAMAHA 100 Enduro, 1975, 300 miles, like new. \$475. 652-3555

KAWASAKI 1974, 750, 3,800 miles. Clean, dark green metallic. Bargain for autumn riding \$1000. 689-0739

812 Motorcycles, Go-Karts-Mini Bikes

YAMAHA 250 Enduro, 1972, 2,500 cc. 1200 miles, mint condition. 652-7872

SUZUKI, 1973, 125 cc. trail bike. Adult owned. Like new. \$550. 652-6756

HARLEY 1970, E glide, mint condition. \$1500 Firm. 652-5453

YAMAHA 1974, 500, 6,000 miles. \$800. 652-0843

HONDA 1972, K1. Excellent condition. Age 6' est. custom seat, curl base. Lots of chrome (stock parts included). Best offer. 522-5372

BLUE GRASS FARMS

Growers of Nursery Sod

- Top Soil
- Landscaping
- Evergreens
- Seeding Sodding
- Fertilizer
- Sand, Peat
- Fill Dirt
- Stone

COMMERCIAL & RESIDENTIAL

16185 NEWBURGH RD.

464-2080 7 A.M.-7 P.M. 464-2081

The Observer & Eccentric One & Service Guide

Accounting Service

ABC ACCOUNTING

We Handle all Accounting problems. Routine or Special. 357-2227

Aluminum Cleaning

ALUMINUM CLEANING

By Hand Or Machine

835-8610 272-8096

Aluminum Siding

huffman's

Roofing, siding, trim & gutters. Free estimates within 50 miles of Detroit. Plymouth. 455-5489

BURKEEN & SONS

Aluminum siding, trim, gutter, storm doors & windows. Free est. insured, & bonded. 722-9827 422-2514

ALUM.SIDING

100 sq. ft. installed 600

STORM WINDOWS

PORCH ENCLOSURES

CARPENTRY

Free Estimates

WORK MYSELF

453-8487

Northwood Home Improvement

ALUMINUM SPECIALISTS

For siding-trim-gutters-awnings-etc. Years of exp. Free est. Licensed. 729-7339

HUFFMAN'S

Roofing, Siding, Trim & Gutters

Aluminum Cleaning. Free Estimates within 50 Miles of Detroit. 455-5489

ALUMINUM SIDING & TRIM

Gutters-Roofing-Brick & Concrete

Basement Waterproofing

Porches Foundations

Room Additions

Free Est. Licensed & Insured

D. L. TIPTON, Bldr.

All City Violations Corrected

493-3616

Alum. Siding-Trim-Gutters

HUGH E. JONES CO.

Free est. 474-8124, KE 1-5454

Alum. Siding-Trim-Gutters

Do the Work Myself

LICENSED 381-4745

SIDING-ROOFING

LICENSED 523-9459

Deal Direct Siding-Trim-Gutters

Doors Windows. Free Estimate. Licensed. GA 7-1246

DO WORK MYSELF, alum. siding

trim, gutters, roof, etc. insured, free est. B. Cumming. 677-4853

Asphalt

FABELO ASPHALT driveways

new and repair. Free estimate

and Residential. 357-6596 548-1452

SUBURBAN ASPHALT PAVING

Construction, repair, resurfacing of driveways & parking lots. 522-2927 or 976-5636

GEORGE'S ASPHALT PAVING

SPECIAL THIS WEEK

Driveways: 10x50 Ft. \$250

FREE ESTIMATES

Residential & Commercial

292-3581

RALPH & Joe's Asphalt Paving

Sealcoating, 4c per sq. ft. Driveways, Parking Lots. Free est. 280-4997, anytime, or 336-3296

DEAL DIRECT WITH OWNER

NO SALESMEN-Asphalt resurfacing & repairs. Free estimate. Residential - Commercial. 356-5491

IN A HURRY!

Quality Asphalt Driveways & Parking Lots at Best Price in Metro area.

CALL BUCHANAN ASPHALT

729-3000 or 675-3453, eves. for free est.

We are licensed Master Builders

serving the area. So see us before you decide.

L & M ASPHALT PAVING

RESIDENTIAL & COMMERCIAL

FREE ESTIMATES 832-9721

BASE ASPHALT PAVING, INC.

Our 18th consecutive year of advertising in The Eccentric.

GREAT LAKES ASPHALT CO.

Driveways, Parking Lots, Quality asphalt & concrete driveways. Complete resurfacing. Workmanship & materials guaranteed. Owner supervision. Reference list of recent work available. Ask our customers about us!

W. 12 Mile - Cor. Northwestern

EL 3-7829 EL 6-8641

Basement Waterproofing

BASEMENT LEAKS REPAIRED

15 Years Experience

474-8234

Brick, Block & Cement

CONCRETE WORK

60c sq. ft. 300 ft. minimum

Licensed. Patios-Driveways, etc.

658-1728 652-2123

MICKEY'S CEMENT CO.

Quality work

Reasonable prices

537-4794

FALL SPECIAL

CEMENT WORK & GARAGES BUILT - All Kinds

Deal direct with working owner to have Professional, Guaranteed, cement work done or garage built at Fall. LOW, LOW, COST TO SAVE \$\$\$

Call Armando, Anytime

356-3273

THOS DEXTER-Mason Contractor

Additions, fireplaces, natural gas logs. Licensed, insured. 678-1791

BARRY WALLACE

Masonry & Cement Work

Patios, porches, drives. 338-7571

ALL TYPES CONCRETE

Brick Porches, Block Porches

Patios, Sidewalks, Driveways

Touchup-painting. Free Est. 272-7132

J & T CEMENT CO. Patios, Sidewalks, Driveways

Light hauling, Sand, etc. Chuck Savino. 522-7623

CEMENT WORK

ALL KINDS

To save money deal directly with owners. Years of experience with the finest quality

ITALIAN CEMENT CO.

LICENSED-INSURED

BONDED, FREE ESTIMATE

532-7497

356-0396

THE 'OLE TIMER'

Brick, Block work. Cement steps, new or repairs. Porches, patios. Lic. Stihl. 567-8943

DRIVES-PORCHES

RATWALLS-FOOTINGS

PATIOS-MASONRY

D. CERTO 425-2255

BRICK BLOCK & CEMENT WORK

New & Repair-Porches & Patios. 627-9427 523-4140

FRANK VENTO

MASONRY & CEMENT

25 YEARS EXPERIENCE

All Types Brick, Block Cement

Work, Patios, Driveways, Porches

Foundations, Additions

Guar. Workmanship-Free Est.

522-4271

BRICK-BLOCK & CEMENT WORK

No job too small. Call anytime

543-3189 565-4543

CEMENT WORK

Patios, Drives, Basement

Garage floors. Licensed, insured

Call RAY. 622-7918

GUARANTEED CEMENT

Driveways, Porches

Foundations, Block Work

354-3353 555-4215

ALL CEMENT WORK

Work Myself. 474-7636

BRICK & BLOCK WORK

Porches & Patios. Small cement jobs. Free est. 622-6496

CHIMNEYS

Repaired or built new. Screened

Cleaned. Roof Leaks Stopped

GUARANTEED. GA 7-3881

PATIO & PORCH EXPERTS

DRIVWAYS & FOUNDATIONS

CALL PONTE BROS. 644-2949

ALL chimney & porch repairs

& touchup-painting. Guaranteed. Licensed. 546-2944

MORGAN HUMECKY-Lic.

contractor, cement, block, brick and footings. Small or large job. 474-7278

Boat Docks

PORTABLE & PERMANENT Boat docks removed for winter storage or disposal. Free Estimate. Boat Docks, Installation. Service Co. 652-5255

Bookkeeping Service

MICHIGAN PAYROLL SPECIALISTS, INC. Complete bookkeeping and tax service. 385-1294

MASTER ACCOUNTING SERVICES

Complete bookkeeping & tax service. 652-9795 652-4118

Building & Remodeling

COUNTERTOPS & KITCHENS

FURNITURE OR WOOD

Wm. C. Smith, Lic. 651-1988

2 FREE TIGER BASEBALL TICKETS!



If You Find Your Name In Today's Classified Section — YOU'VE JUST WON

TO WIN: Just send a post card with your name and address to: Tiger Baseball, The Observer & Eccentric, 36251 Schoolcraft, Livonia, Michigan 48150. The 10 names will be selected as winners each week, 5 on Monday and 5 on Thursday, and published in the Classified Section. When you see your name, call the Promotion Dept. at 261-8600, ext. 290, by 5 p.m. the day following the issue date. We'll then send you 2 FREE tickets to an upcoming game.

812 Motorcycles, Go-Karts-Mini Bikes

KAWASAKI 77, 175cc, street and trail. New in May. Under warranty. Low miles. \$645. 467-7273

814 Campers and Motorhomes

VW SPORTSMAN, 1973 automatic, pop-top, white, sleeps 4, low mileage. Top condition. \$5,300. 459-9108

WESTWIND, 8 1/2 ft. 4 tab pickup camper, sleeps 6, refrigerator, stove. 459-6059

BLUE BIRD Wanderlodge, 1969, the Rolls Royce of motorhomes and recreation vehicles. This Family Motor Coach, built to operate for millions of happy miles, is in perfect mechanical condition with new Michelin oversize tires, brakes, shocks and exhaust system. Many recently installed plus features for safety and comfort. 3 radios plus quadraphonic stereo tape system with 6 speakers. Today's replacement cost is \$70,000 but will sacrifice for \$27,500. For full particulars call Don Vocum, 616-278-9822

814 Campers and Motorhomes

LARK 1972 Camper, sleeps 8, furnace, 3 burner stove, ice box, excellent condition. \$1195. 522-5009

816 Auto Parts & Service

USED TIRES ON WHEELS, 65 and up. Starters, alternators, batteries, 65 exchange. 474-4729

TWO H 78-14 Heavy duty snow tires, 875, two C 78-14, 600, two G 78-14 glass belted, \$40, after 5 PM. 522-4291

CADILLAC 1969 parts car. 437-3173

VW 1968, for parts, all or none. \$150. After 6:30. 348-1710

MICKEY Thompson tires, mag. complete, L-60 50 series, 14 in. Chrysler, like new, 1975. 459-3877

Must Sell: Mustang super wide, four GR70x15 Mounted tires. 442-6803

WANTED: Removable hardtop for TR6. 446-9108

820 Autos Wanted

AUTOS WANTED TOP \$\$\$ PAID All Years - All Models OPEN SATURDAY TOM SULLIVAN VOLKSWAGEN 25400 W 8 Mile 353-6900

ALWAYS BUYING I will give you more money than anyone else for nice, clean cars & trucks. All years, makes & models. OPEN SATURDAYS David Target's Topp Auto Sales 22221 Grand River, W. of Laher 535-6100

WE ARE BUYING NOW HIGH DOLLAR All Makes & Models Including Sports & Performance Cars ONE MINUTE FREE APPRAISAL BOB SELLERS PONTIAC 22520 Grand River KES-7000

PRIVATE party wants real good 6 cylinder stick or automatic 1965 to 1970 model car. Not full size car. 453-2778

WE BUY USED CARS ALL MAKES & MODELS ALSO TRUCKS OPEN SATURDAYS Bill Brown USED CARS 35000 Plymouth Rd. Livonia, Michigan 427-9700

ALWAYS TOP DOLLAR For 1969-1974 clean cars & trucks. AVIS FORD 354-3105

Shop These Pages for the Best Values

814 Campers and Motorhomes

DUNHILL, 20 foot, mini motor home, 1974, excellent condition, sleeps 6, cab, air, awning, tape deck, water insulated. Many more extras. \$9900. 661-5339

820 Autos Wanted

HIGHEST DOLLAR PAID FOR YOUR CAR! \$50-\$100 MORE PAID FOR YOUR CAR! WE WILL BUY ALL MAKES AND MODELS OF CLEAN USED CARS AND PAY YOU TOP DOLLAR. ROLLIE BARRETT CHRYSLER-PLYMOUTH 30777 PLYMOUTH ROAD, LIVONIA, 525-5000

821 Junk Cars Wanted

HIGH \$\$\$-HIGH \$\$\$ WANTED \$15 - \$40 ON ALL Junk Cars Must Have Title CITY AUTO RECOVERY 40111 Schoolcraft 453-3411 261-9120 PLYMOUTH

\$ CASH \$ FOR JUNK CARS CALL D & J 474-4425

822 Trucks for sale

FORD XLT RANGER, 1972, air, power steering, automatic, power brakes, box cover, best offer. Monday thru Friday. 452-5252

BLAZER, 1975, K5, automatic, 4 wheel drive, priced right! Art Moran Pontiac 455-4522

DODGE SPORTSMAN ROYAL 1973 Van, loaded, must sell. 335-9442

FORD, 1971, HDS Custom pick up, V-8, stick, power brakes, 68,000 miles, good condition. \$1250. 421-4423

GMC, 1964, V6, good body, strong engine, needs work. With utility box. \$1100. 455-4522

CHEVROLET 4 ton 1973, 4 speed, 6 cylinder, good condition, extras. \$2000. 728-0717

CHEVROLET 1973, 1/2 ton Sport Van, power steering, brakes, automatic, finished interior, V8, good condition. \$3000. After 5. 947-7220

FORD, 1972, 4 ton pick up, 360 engine, power steering, power brakes, auxiliary tank, stereo, many extras, 23,000 miles, excellent condition. 425-9263

EL CAMINO, 1972, good condition, AM-FM radio, air conditioned. 478-5175

CHEVY 1974, 1/2 ton camper special, 4 speed transmission, 360 engine, auxiliary tank, 36 in. camper shell complete, no rust, good condition. \$1,900. 474-5080

ECONO-LINE PICKUP, Mechanically good condition. \$175. 477-9772

FORD, 1972, F100, V8, stick, new heavy duty tires, heavy suspension, excellent body and mechanical. \$1,175. 685-1230

823 Vans

CHEVY VAN, 1969, re-built engine, needs some work. \$900. 453-2778

CHEVROLET 1970 Step Van, V-8 automatic, power steering, brakes. \$2100. 455-4522

CHEVROLET Sports van 1975, Beauville, 120, 125 in. wheel base, gold, loaded. \$4,400. 452-9536

CHEVY, 1967, Van, 3 speed, rust, body, 50,000 miles, runs good, needs a little work. \$300. Call Ben. 451-5773

CHEVROLET, 1969, Van, \$500. 548-9797

INTERNATIONAL 1969, bus, 60 passenger. Make an offer. 478-5080

DODGE VAN, 1965, Good condition. 255-2875

824 Sports and Imported Cars

CORVETTE, 1963, split window coupe, excellent body, all stock. \$4800. Serious buyers only. 453-6236

CORVETTE 1965, Coupe, good condition. \$2,850. 453-2482

MG Midget, 1974, Radio, tonneau, Ziebart, Pirelli radials, 25 to 30 mpg. Best offer over \$2500. After 5 pm. 454-2468

TOYOTA Mark II, 1972, AM-FM stereo, new black, extras. \$1100. 522-7965

TRIUMPH 1974 Spitfire, yellow, 11,000 miles, 34MPG, show room condition. \$3400. 688-7878

OPEL Manta Luxus 1973, 17,000 miles, AM-FM tape deck, reclining bucket seats with courtesy interior. Automatic. Excellent condition. After 5 PM. 528-9918

ALFA ROMEO 1974, 1500 miles, 474-2814. 478-3832

PORSCHE 914/2 1973, Black, Loaded, Quad tape-4 speakers, air, appearance group, Excellent. \$4,000. Call 8:30 PM - 7:30 PM. 644-7286

CORVETTE, 1975, green, loaded, power steering, power brakes, 6 cyl. 8,000 miles. 578-9785

TOYOTA, 1970, Mark II, Station wagon, 78,000 miles. Needs some body work but still gets 34 mpg. Road rack, bumper hitch, AM-FM radio needs switch. Auxiliary gauges. \$800. 6-10 PM. 647-4725

FIAT, 1971, 128, 2 door sedan, \$800. 694-0724

DATSUN 1974, 260Z, air, 4 speed, FM, rear defrost, rust-proofed, sharp. \$4,900. Nate Myers, Old GMC, Ulster. 1-735-8530

MERCEDES BENZ, 1969, silver, 280 SE, 4 speed, \$3,500, after 4 PM. 459-3286

PORSCHE 1970, 914, mint condition, Abarth exhaust, appearance group, yellow, Ziebarted, stored winters, best offer. 648-3286

JAGUAR XKE 1973 yellow convertible, 7,000 miles. 861-1129

MUST SELL 1974 MGB, orange exterior, black interior, 15,000 miles, rustproofed, 27 MPG, radial tires, \$1,800 or best offer. Call 350-2038

LOTUS, Elan Sprint, 1970, excellent condition, 19,300 miles. Call 523-8490

TRIUMPH, 1975 Spitfire, 1000 miles, Tropic color, excellent condition. \$500. 691-4000

LOTUS, 1972, Elan, plus 28, air, 15,000 miles, \$650. 258-2575

DATSUN 510 2, 1974, Air, doors, 22,000 miles, \$2,500. 525-2200 or 525-2200

824 Sports and Imported Cars

1974 DATSUN B-210 HATCHBACK, Undercoated, 30 miles per gallon actual, city, 4 speed. \$2800. 497-1099

FIAT 1974 Spider, Excellent condition. Low mileage. Show tires. \$4,100. 353-3087

TRIUMPH, 1968, TR 250, Good condition, needs minor work. Best offer. 425-1043. 541-4435

852 Antique Cars

1961 FORD, 2 door sedan, complete, excellent for parts. \$300 or best offer. 427-4106 or 338-7639

1949 PLYMOUTH 4 door Woody station wagon, excellent running condition. 62,000 actual miles. 1949 Lincoln Continental convertible, new top and tires. 60,000 actual miles. 646-1388

854 American Motors

GREMLIN X, 1973, 6 stick, AM-FM stereo, luggage rack, 20,000 miles. \$1,850 or best offer. 471-9099

JAVELIN, 1968, 6 cylinder, power steering, mechanically good, needs body work. \$350. Call afternoons. 421-7778

GREMLIN X 1972, 6 cylinder automatic, \$1,325 asking price. 458-0090

GREMLIN 1974, like new. 8000 miles, air conditioning. \$2,400. 474-0000

HORNET 1970, good body, runs good. \$600. 455-5592

1974 GREMLIN

6 cylinder, automatic transmission, 6,000 miles. \$2,395. Fiesta AMC Jeep 1205 Ann Arbor Rd. Plymouth 453-3600

JAVELIN 1970 SST, power, air, low mileage, leather interior, 390, 4 barrel, wide oval letter tires, plus new tires, only girl driven, excellent condition. \$1800. 453-0986

GREMLIN 1974, air, automatic transmission, power steering, loaded. \$2,400. 647-5170

GREMLIN X 1972, 3 speed, Good condition, stereo, call. 651-3115

FIVE 1975 "loaded" Maltoid demos, \$1,000 off sticker. Call Kent Higgins, Claborn AMC. 946-8200. After 6 PM. 322-9286

HORNET Hatchback 1975, 6 cylinder, 3 speed, 11,000 miles. \$800. Must sell. 356-9973

856 Buick

RED BUICK Skylark convertible, loaded 1969 with air conditioning. \$1,500. 474-1439

BUICK 1973 Regal, power steering, brakes, air, am-fm stereo, 32,000 miles. \$2,800. Call after 6 PM. 348-3425

BUICK REGAL, 1973, 2 door, power steering & brakes, air, AM-FM stereo, new radials. \$2800. Call after 6 PM. 348-3425

ELECTRA 255 Ltd., 1973, 4 door coupe, hardtop, White with blue vinyl top, 31,000 miles. New tires, shocks. Completely loaded. 334-9565. 647-4222

CENTURY 1973 V-8, Automatic, 4 door sedan, Power steering, disc brakes, Excellent running condition. 28,000 actual miles. \$2,400. Mon. Fri., 9 AM - 2 PM; Sat. Sun. anytime. 453-6583

BUICK REGAL, 1975, Super, like new, automatic air, full power stereo. Many other extras. \$4,800. 542-9129

858 Cadillac

CADILLAC, 1975 Sedan De Ville, Firemist blue, white top, mint condition. Low mileage, lost options. \$7,200. 453-3495

CADILLAC, 1970 Sedan De Ville, fully equipped good condition. \$4,200. 644-2186

COUPE DE VILLE 1975, orange, white vinyl top, stereo, tilt wheel, cruise, and other extras, perfect condition. \$7,500. Executive car. 453-6227

COUPE DE VILLE, 1974, cabriolet roof, power windows, 6 way seats, cruise, trunk release, stereo, tilt and telescope. \$5500. 452-6236

COUPE DE VILLE, 1975, tan-gold, white top, FM stereo tape tilt wheel, 7,000 miles. \$7000. 474-2875

COUPE DE VILLE 1975, Cabriolet, white, low mileage. Loaded. AM-FM Stereo tape. \$7,500. 468-0428

COUPE DE VILLE, 1975, D'Elegance Cabriolet top, light blue, dark blue top, velour interior, loaded. 535-0689

ELDERADO, 1975, Mandarin orange with black Landau top, GM executive car, fully loaded, 22,000 miles. \$5,500. 525-2200 or 525-2200

858 Cadillac

ELDERADO 1975, white on white with green interior, all options except sun room and tape, perfect, in every way. \$6850. 523-3196

ELDERADO 1975, steel radials, many options. \$6800. 455-9579

CADILLAC 1974, Sedan DeVille, excellent condition. Low mileage. \$6,500. 478-8559

CADILLAC DeVille convertible 1968, all power, air, am-fm stereo, tilt wheel, 6 way seat. Good condition. \$6800. KE 5-3548

COUPE DeVille, 1975, rosewood, fully equipped, mileage under 6,000. Top condition. 445-4944

CADILLAC 1975 convertible, white with blue leather. Hand washed. \$6550. LO 5-1341

SEDAN de Ville, 1975, GM executive wife's car. Low mileage, well equipped. \$7800. 851-8521. 556-6886

COUPE DE VILLE 1975, Cabriolet, Bombay Yellow. Loaded, 7,900 miles. \$7,600. Excellent condition. 555-1231

DE VILLE 1971, very good condition. Best offer over \$2300. 477-4555

FLEETWOOD BROUGHAM, 1975, firemist blue, low mileage. Everything on it, perfect. Leaving Country. 356-7132

COUPE DeVille, 1975, well equipped, Rosewood. Cabriolet top. 8,000 miles. 6 months. \$7150. 427-7594

CADILLAC 1975, Cabriolet, clean and sharp. GM exec. must sell. \$7,150. 458-4545

AUDETTE

WHY NOT NOW? 1972 Fleetwood 75, 9 passenger sedan, White with black El Clascio Landau half top, custom Landau scroll bars, classic dead lid trim, stereo, radio with rear controls, tilt wheel with wire discs, and many more custom options. 48,000 actual miles. \$5,495.

1974 Cadillac Coupe DeVille, Cabriolet top, firemist green, white leather, tape stereo, tilt wheel, cruise control and many other accessories. 18,337 miles. Only \$6,695.

AUDETTE CADILLAC

7100 Orchard Lake Road Ber. 14 & 15 Mile Rds. 851-7200

COUPE DE VILLE 1975, low mileage, many extras. \$7400. 357-3025

CADILLAC 1975, Coup DeVille, all accessories, low mileage, make offer. 477-4980

SEDAN DE VILLE 1975, Firemist blue, white leather interior, loaded, deliver upon arrival of 1976. \$7,700. 642-0700

860 Chevrolet

CHEVY Impala Fastback 1968, Chev wheels, \$250. 464-1187

VEGA 1971 Hatchback, 34,000 miles, must sell this week. \$400. 488-4875

MONTE CARLO Landau, 1974, Black Beauty, loaded, Under 10,000 miles. 458-1985

MONTE CARLO Landau 1974, executive wife's, burgundy - white, air, am-fm, 11,400 miles. \$3975. Loaded. 688-7139

IMPALA 1975, V8, 250, 4 door, power steering, brakes, air conditioning, steel radials, air shocks. Am. 8000 miles. \$4,075. After 6 pm. 888-3108

862 Chrysler

NEWPORT, 1968, interior, exterior good. \$350. 853-8857

CHRYSLER, 1968, needs exhaust, good transportation. \$150. Call after 5 PM. 729-5522

866 Ford

DRIVER EDUCATION SPECIALS 4 1975 Maverick 4 door, 280 engine, interior decor, exterior decor, automatic, power steering, disc brakes, deluxe bumper group, white walls, rust proof, radio. From \$3945.

1975 LTD 4 door, air conditioning, 1975 LTD 2 door, 400, speed control, Deluxe bumper group, defroster, air, radio, remote mirror. \$4295.

1975 LTD Landau, 4 door, fully loaded. \$4995.

BILL BROWN Ford 22222 Plymouth Rd. Livonia 431-7000

GALAXIE 1968, tape deck, air, good dependable transportation. 537-9357

MICHIGAN'S #1 Ford Dealer WHY? We Sell For Less! Large Savings On All Models STARK HICKEY WEST 24760 W 7 Mile 538-6600

FORD 1968, Economy 8, automatic, power steering, runs good, looks fair. \$255. 455-2124

MUSTANG, 1972, convertible, air conditioning, power steering, brakes, AM-FM stereo, 35,000 miles. 5 steel belted radials, mag wheels. \$2300. 427-2382

MACH I, 1971, 351 Cleveland, AM-FM stereo, power steering, brakes, best offer. 421-6512

MUSTANG 1966, air conditioning, Excellent shape. \$895. Call after 5:30 P.M. 255-9455

GALAXIE 1971, 500, air, automatic transmission, power steering, power brakes, radio. \$1000. 647-5149

TRANSPORTATION

'68 Chev Impala Cpe. auto 3385

'71 Torino lt. auto 4695

'71 Fiat 2 dr 3545

'68 Olds lt. auto 2295

'69 Chevy 2 dr lt. auto 6595

PAT MILLIKEN

FORD 1974, 6 passenger Country Squire wagon. \$500. 642-7694

MUSTANG GHIA 1974, Loaded, 6 cylinder, automatic, air, power steering-brakes. AM-FM, tape deck, arm. \$525. 645-1168

1971 LTD

Brougham hardtop, stereo, air, automatic, radio, heater, whitewalls. \$1,195.

PAT MILLIKEN

FORD 1968, 6 passenger Country Squire wagon. \$500. 642-7694

MUSTANG GHIA 1974, Loaded, 6 cylinder, automatic, air, power steering-brakes. AM-FM, tape deck, arm. \$525. 645-1168

LaRICHE

Chevrolet 40675 Plymouth Rd. Ply. 453-4600

Car For Sale

WE WELCOME YOU WITH OPEN WALLET Because we sell so many, we need good used cars of all kinds. We pay CASH and need cars NOW.

Bob Saks 478-0500 Farmington

814 Campers and Motorhomes

Always Bigger Cash Sharp Late Model Cars NEEDED NOW FOR OUT OF STATE MARKET Mansfield Auto Sales 1104 Baldwin PE 5-3900 Pontiac PE 8-3825

820 Autos Wanted

HIGHEST DOLLAR PAID FOR YOUR CAR! \$50-\$100 MORE PAID FOR YOUR CAR! WE WILL BUY ALL MAKES AND MODELS OF CLEAN USED CARS AND PAY YOU TOP DOLLAR. ROLLIE BARRETT CHRYSLER-PLYMOUTH 30777 PLYMOUTH ROAD, LIVONIA, 525-5000

824 Sports and Imported Cars

1974 DATSUN B-210 HATCHBACK, Undercoated, 30 miles per gallon actual, city, 4 speed. \$2800. 497-1099

FIAT 1974 Spider, Excellent condition. Low mileage. Show tires. \$4,100. 353-3087

TRIUMPH, 1968, TR 250, Good condition, needs minor work. Best offer. 425-1043. 541-4435

852 Antique Cars

1961 FORD, 2 door sedan, complete, excellent for parts. \$300 or best offer. 427-4106 or 338-7639

1949 PLYMOUTH 4 door Woody station wagon, excellent running condition. 62,000 actual miles. 1949 Lincoln Continental convertible, new top and tires. 60,000 actual miles. 646-1388

854 American Motors

GREMLIN X, 1973, 6 stick, AM-FM stereo, luggage rack, 20,000 miles. \$1,850 or best offer. 471-9099

JAVELIN, 1968, 6 cylinder, power steering, mechanically good, needs body work. \$350. Call afternoons. 421-7778

GREMLIN X 1972, 6 cylinder automatic, \$1,325 asking price. 458-0090

GREMLIN 1974, like new. 8000 miles, air conditioning. \$2,400. 474-0000

HORNET 1970, good body, runs good. \$600. 455-5592

1974 GREMLIN

6 cylinder, automatic transmission, 6,000 miles. \$2,395. Fiesta AMC Jeep 1205 Ann Arbor Rd. Plymouth 453-3600

JAVELIN 1970 SST, power, air, low mileage, leather interior, 390, 4 barrel, wide oval letter tires, plus new tires, only girl driven, excellent condition. \$1800. 453-0986

GREMLIN 1974, air, automatic transmission, power steering, loaded. \$2,400. 647-5170

GREMLIN X 1972, 3 speed, Good condition, stereo, call. 651-3115

FIVE 1975 "loaded" Maltoid demos, \$1,000 off sticker. Call Kent Higgins, Claborn AMC. 946-8200. After 6 PM. 322-9286

HORNET Hatchback 1975, 6 cylinder, 3 speed, 11,000 miles. \$800. Must sell. 356-9973

856 Buick

RED BUICK Skylark convertible, loaded 1969 with air conditioning. \$1,500. 474-1439

BUICK 1973 Regal, power steering, brakes, air, am-fm stereo, 32,000 miles. \$2,800. Call after 6 PM. 348-3425

BUICK REGAL, 1973, 2 door, power steering & brakes, air, AM-FM stereo, new radials. \$2800. Call after 6 PM. 348-3425

ELECTRA 255 Ltd., 1973, 4 door coupe, hardtop, White with blue vinyl top, 31,000 miles. New tires, shocks. Completely loaded. 334-9565. 647-4222

CENTURY 1973 V-8, Automatic, 4 door sedan, Power steering, disc brakes, Excellent running condition. 28,000 actual miles. \$2,400. Mon. Fri., 9 AM - 2 PM; Sat. Sun. anytime. 453-6583

BUICK REGAL, 1975, Super, like new, automatic air, full power stereo. Many other extras. \$4,800. 542-9129

858 Cadillac

CADILLAC, 1975 Sedan De Ville, Firemist blue, white top, mint condition. Low mileage, lost options. \$7,200. 453-3495

CADILLAC, 1970 Sedan De Ville, fully equipped good condition. \$4,200. 644-2186

COUPE DE VILLE 1975, orange, white vinyl top, stereo, tilt wheel, cruise, and other extras, perfect condition. \$7,500. Executive car. 453-6227

COUPE DE VILLE, 1974, cabriolet roof, power windows, 6 way seats, cruise, trunk release, stereo, tilt and telescope. \$5500. 452-6236

COUPE DE VILLE, 1975, tan-gold, white top, FM stereo tape tilt wheel, 7,000 miles. \$7000. 474-2875

COUPE DE VILLE 1975, Cabriolet, white, low mileage. Loaded. AM-FM Stereo tape. \$7,500. 468-0428

COUPE DE VILLE, 1975, D'Elegance Cabriolet top, light blue, dark blue top, velour interior, loaded. 535-0689

ELDERADO, 1975, Mandarin orange with black Landau top, GM executive car, fully loaded, 22,000 miles. \$5,500. 525-2200 or 525-2200

860 Chevrolet

CHEVY Impala Fastback 1968, Chev wheels, \$250. 464-1187

VEGA 1971 Hatchback, 34,000 miles, must sell this week. \$400. 488-4875

MONTE CARLO Landau, 1974, Black Beauty, loaded, Under 10,000 miles. 458-1985

MONTE CARLO Landau 1974, executive wife's, burgundy - white, air, am-fm, 11,400 miles. \$3975. Loaded. 688-7139

IMPALA 1975, V8, 250, 4 door, power steering, brakes, air conditioning, steel radials, air shocks. Am. 8000 miles. \$4,075. After 6 pm. 888-3108

862 Chrysler

NEWPORT, 1968, interior, exterior good. \$350. 853-8857

CHRYSLER, 1968, needs exhaust, good transportation. \$150. Call after 5 PM. 729-5522

866 Ford

DRIVER EDUCATION SPECIALS 4 1975 Maverick 4 door, 280 engine, interior decor, exterior decor, automatic, power steering, disc brakes, deluxe bumper group, white walls, rust proof, radio. From \$3945.

1975 LTD 4 door, air conditioning, 1975 LTD 2 door, 400, speed control, Deluxe bumper group, defroster, air, radio, remote mirror. \$4295.

1975 LTD Landau, 4 door, fully loaded. \$4995.

BILL BROWN Ford 22222 Plymouth Rd. Livonia 431-7000

GALAXIE 1968, tape deck, air, good dependable transportation. 537-9357

MICHIGAN'S #1 Ford Dealer WHY? We Sell For Less! Large Savings On All Models STARK HICKEY WEST 24760 W 7 Mile 538-6600

FORD 1968, Economy 8, automatic, power steering, runs good, looks fair. \$255. 455-2124

MUSTANG, 1972, convertible, air conditioning, power steering, brakes, AM-FM stereo, 35,000 miles. 5 steel belted radials, mag wheels. \$2300. 427-2382

MACH I, 1971, 351 Cleveland, AM-FM stereo, power steering, brakes, best offer. 421-6512

MUSTANG 1966, air conditioning, Excellent shape. \$895. Call after 5:30 P.M. 255-9455

GALAXIE 1971, 500, air, automatic transmission, power steering, power brakes, radio. \$1000. 647-5149

TRANSPORTATION

'68 Chev Impala Cpe. auto 3385

'71 Torino lt. auto 4695

'71 Fiat 2 dr 3545

'68 Olds lt. auto 2295

'69 Chevy 2 dr lt. auto 6595

PAT MILLIKEN

FORD 1974, 6 passenger Country Squire wagon. \$500. 642-7694

MUSTANG GHIA 1974, Loaded, 6 cylinder, automatic, air, power steering-brakes. AM-FM, tape deck, arm. \$525. 645-1168

1971 LTD

Brougham hardtop, stereo, air, automatic, radio, heater, whitewalls. \$1,195.

PAT MILLIKEN

FORD 1968, 6 passenger Country Squire wagon. \$500. 642-7694

MUSTANG GHIA 1974, Loaded, 6 cylinder, automatic, air, power steering-brakes. AM-FM, tape deck, arm. \$525. 645-1168

WHY NOW! SAVE MONEY! at Official's SAAB SAVE \$1000.00 BEAT THE '76 PRICE INCREASE

125 CARS IN STOCK SPOT FINANCING

OPEN SATURDAYS

LIVONIA VOLKSWAGEN INC. SAAB-MAZDA 34581 Plymouth Rd. (Between Wayne & Farmington Rds.)

'75 MODEL CLOSEOUTS

ON ALL NEW CARS, DEMO'S & FACTORY OFFICIAL CARS IN STOCK. SAVE UP TO \$3,000 On Factory Lease Cars

| | | |
|----------------------|----------------------------------|------------------------|
| NEW 75 COMET \$3,199 | NEW 75 CONTINENTAL COUPE \$7,449 | NEW 75 MONTEGO \$3,689 |
|----------------------|----------------------------------|------------------------|

USED CARS:

| | | | | |
|--|---|---|---|--|
| 1974 HONDA CIVIC 38 MPG, a real gas saver, like new. \$1,995 | 1972 COMET Automatic transmission, power steering, factory air conditioning, only 36,000 miles, a beautiful gold finish with gold interior. \$1,795 | 1970 BUICK ELECTRA LIMITED Triple black, toll power, plus stereo tape, burglar alarm, etc., spotless. \$3,000 | 1973 LINCOLN 4 door, burgundy with white vinyl roof, full power, stereo radio, etc., full factory warranty. \$4,995 | 1978 LINCOLN Town Coupe Demo, Custom made one of a kind, silver body, burgundy roof and moon roof. \$4,995 |
|--|---|---|---|--|

PAT MULLIGAN'S

20200 GRAND RIVER AT EVERGREEN KE 2-4000

CASH BACK

IT'S REBATE TIME \$200 to \$300 OFF

| | | | |
|------------------------|-------------------------------------|----------------------|-------------------------|
| NEW '75 DUSTER \$2,789 | NEW '75 VALIANT 4 dr. sedan \$2,838 | NEW '75 FURY \$3,098 | NEW '75 CORDOBA \$4,289 |
|------------------------|-------------------------------------|----------------------|-------------------------|

DON'T WAIT! SEE US NOW - TODAY!

Don Martin's COLONY CHRYSLER Plymouth

A NAME YOU CAN TRUST 11 ANN ARBOR RD. (M-14 & I-75) WEST OF NEWBURGH RD. PLYMOUTH 453-2255 WO 2-5830

GREENFIELD AMERICAN

THE AMERICAN MOTOR CAR SAYS: "I don't care where you've been or what you've been offered on any car - don't sign any order with another dealer until you've seen our car!"

13400 GREENFIELD AT SCHOOLCRAFT 837-8200

20255 GRAND RIVER WEST OF EVERGREEN 536-1500

NOBODY IN THE WORLD SELLS MORE AMERICAN MOTOR CARS THAN GREENFIELD AMERICAN

BUY DIRECT AND SAVE

13400 GREENFIELD AT SCHOOLCRAFT 837-8200

20255 GRAND RIVER WEST OF EVERGREEN 536-1500

WORLD'S LARGEST AMERICAN MOTORS DEALER

BUY DIRECT AND SAVE

13400 GREENFIELD AT SCHOOLCRAFT 837-8200

20255 GRAND RIVER WEST OF EVERGREEN 536-1500



Greenfield Village hosts old cars on Sept. 6-7

There is no additional charge for the Old Car Festival on Saturday and Sunday beyond the regular Greenfield Village admission. Children under six are admitted free.

64 Volkswagen
 W. 1970, 1970, good body and engine, rear defroster, 4 speed, black, 605-5552
 W. 1969, with 1972 engine, steering, and running as 1969. 729-6146
 W. 1967, Super Beetle, good condition, extra new rear fiber glass fender. Going to college. Must sell. 625-9239
 W. 1961, needs brakes and muffler, best offer. 635-6126
BEETLE 1970, radio, 4 speed, 1970 Special, best offer in \$700
 vs. Call 678-1685

VW'S WANTED
 HIGHEST PRICES PAID
 OPEN SATURDAY
 LIVONIA VOLKSWAGEN
 391 Plymouth Rd. 425-5487
 between Wayne & Farmington
 Rds.

W. 1971 Super Beetle. 28,000
 miles. new tires included. \$1550.
 678-2857

Going Fast!

1975 OMEGA COUPE
 automatic transmission,
 whitewall steel belted tires,
 \$3,465

**GRAND NEW
 GENCY COUPE**
 ank release, 6-way power
 locks and seat back re-
 body side moldings, door
 electric rear window defogger,
 control, steel belted radial
 nnering lights, stereo radio,
 other options, factory air
 \$6,375

**OLDS
 . MICH.**
 Livonia
 (Farmington Road)

**COUNTRY
 RAIL**
 0 miles.
 1974
 MUSTANG
 4 cylinder, 4-

6 cylinder engine, automatic transmission, power steering, whitewall steel belted tires, sports package.

Stock #2084 **\$3,465**

BRAND NEW
98 GRAND COUPE

Tinted glass, trunk release, 6-way power seat, power door locks and seat back release, floor mats, body side moldings, door edge guards, electric rear window defogger, vinyl roof, cruise control, steel belted radial whitewall tires, cornering lights, stereo radio, power antenna, other options, factory air conditioning.

Stock #1258 **\$6,375**

CALHOUN COUNTRY

ECONOMY CORRAL



1974 MUSTANG
Automatic, power steering, 15,000 actual miles, radio. **\$2,895**

1974 OPEL MANTA
4 speed, AM/FM radio, 39,000 actual miles. Was \$1,495 **Now \$1,295**

1974 DATSUN 8210
4-speed, AM/FM radio, 20,000 actual miles. **\$2,495**

1974 PINTO SQUIRE WAGON
Automatic, deluxe rack, radio, whitewalls. **\$2,595**

1974 PINTO MUSTANG
4 cylinder, speed, radio like new in a out. **\$2,495**

1973 PINTO SQUIRE WAGON
Automatic, factory air conditioning, deluxe rack. **\$2,295**

1973 LTD
2 door hardtop, V-8, automatic, power, vinyl roof, opera windows, factory air, whitewalls. **\$2,295**

1972 GALAXIE 500
4 door, V-8, automatic, power, factory air, vinyl roof. **\$1,895**

1972 TORONADO
Full power, air, stereo. **\$1,795**

1974 LTD
4 door sedan, V-8, automatic, power, vinyl roof, factory air, whitewalls. **\$2,195**

GOOD BUYS CORRAL

STILL TIME TO REGISTER FOR A FREE COLOR T

WE BUY CARS

LEO CALHOUN

41001 PLYMOUTH RD.



453-1100
Nite number for Mon. & Thurs.
453-1327

**75 MERCURYS
and LINCOLNS
COST LESS
AT...STU EVANS
FINE SELECTION OF SAFE BUY USED CARS!**

| | | |
|---|---|--|
| PRAXIS 8. power stereo radio, 8-speaker, factory power win- dows, rear tilt wheel, vinyl top. | 1972 OLDS TORONADO V-8, automatic transmission, power steering, power brakes, radio, 6 way power seats, tilt wheel, comfort con- trol, factory air conditioning, new white wall tires, vinyl top. | 1973 MERCURY COMET V-8, automatic transmission, power steering, AM radio, heater, white wall tires. |
| \$2,595 | \$2,595 | \$2,195 |
| OLDSMOBILE automatic trans- mision, power steering, good on | 1974 DODGE DART SPORT V-8, automatic transmission, power steering, radio, white wall tires, vinyl top, red, like new! | <i>Price Selection of 1978, 77-79-74 Lincolns</i> |
| \$2,595 | \$2,695 | SAVE SAVE |

ONE YOU BUY AND SAVE \$\$\$
ANS LINCOLN MERCURY
425-4300
(Merriman)

BOB SAKS
OLDSMOBILE

BONUS BUYS

NEW '75 STAMFIRE
Turbo-Hydramatic, 351 V-6,
Console, fully equipped.
Stock #1657.

\$3,837

NEW '75 OMEGA
2 door, gas saver with full fac-
tory equipment. Stock #1675.

\$3,221

**ORDER YOUR NEW
BRICKLIN
NOW**

Buy new and
SAVE

**DEMO
SALE**
Clear All Inventory -
1000's of Dollars -
Starting at \$1000.00

**NEW '75
CUTLASS SUPRME**
Turbo-Hydramatic, power steering,
power brakes, air conditioning, radio.
Stock #1668

\$4,610

**LARGE INVENTORY
of QUALITY USED CARS**

STAINLESS STEEL FLOOR PLATES
AT GRAND RIVER AND DRAKE
JUST 5 MILES WEST OF TAYLOR, TEXAS

Bob Saks Oldsmobile
4001 W. 4th St. A.M.

478-0500
MONDAY - FRIDAY 9-5
SAT. 9-4

DISTRIBUTORS FOR DAYTON TIRES

THE PLYMOUTH COMMUNITY FALL FESTIVAL

Colonial Gazette

The Old Time Happenings

Vol. 1, No. 4

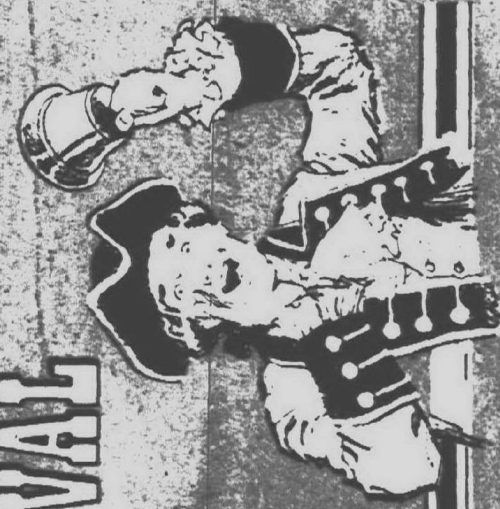

AWARDS

German Night

8:00 to 9:00 clock

German Night

8:00 to 9:00 clock



AWARDS

German Night



German Night

AWARDS

EXHIBITS



SATURDAY

SEPTEMBER 6, 1975

7 o'clock in the morning until 7 o'clock in the evening

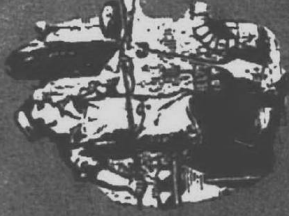

KIWANIS CLUB

Masonic Temple

'Pancake FESTIVAL'

Flapjacks, smothered in syrup and served with a good old fashioned friendliness that warms the appetite.



Kiddies PET SHOW!

8 o'clock in the morning until 10 o'clock in the evening

JAYCEE'S Charcoal Broiled Beef Barbecue Dinner

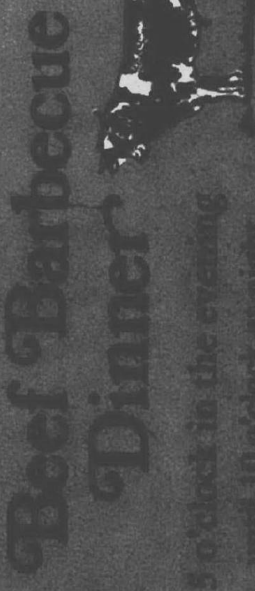

5 o'clock in the evening until 10 o'clock in the night

Hot Beef, done to a turn and served right in the heart of downtown Plymouth.

PLYMOUTH COMMUNITY ARTS COUNCIL

Arts and Crafts Show

Central Middle School

Main & Church Street

Saturday Noon until 5 o'clock in the evening - Sunday Noon until 7 o'clock in the evening

SUNDAY

SEPTEMBER 7, 1975

Rotary Club Chicken Barbecue!

High Noon until 6 o'clock in the evening

KELLOGG PARK

Entertainment all the day long



CARRY-OUT MOOTH AT ANN ARBOR & LILLEY ROADS

Sunday picnic baskets of yesterday's delicious, hot chicken. Residents that live with chicken barbecued to a rare and corn roasted in an old fashioned team wagon.

Fri. Sat. Sun.

SEPTEMBER 5, 6, 7, 1975

Noon until 9 o'clock in the evening

Sunday--til 7 o'clock in the evening

Plymouth Antique Mart



Sponsored by **PLYMOUTH SYMPHONY LEAGUE**

Plymouth Community Cultural Center

525 Farmer Street

Take home with you a valuable memory from another generation... just wander through the stalls until you find a lovely thing of the past.

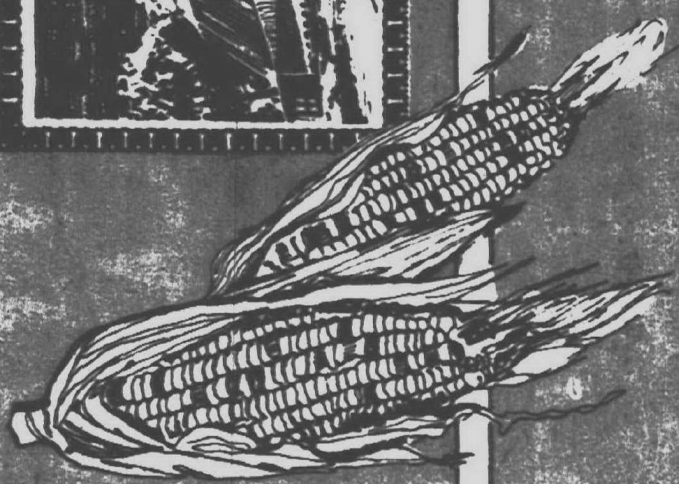
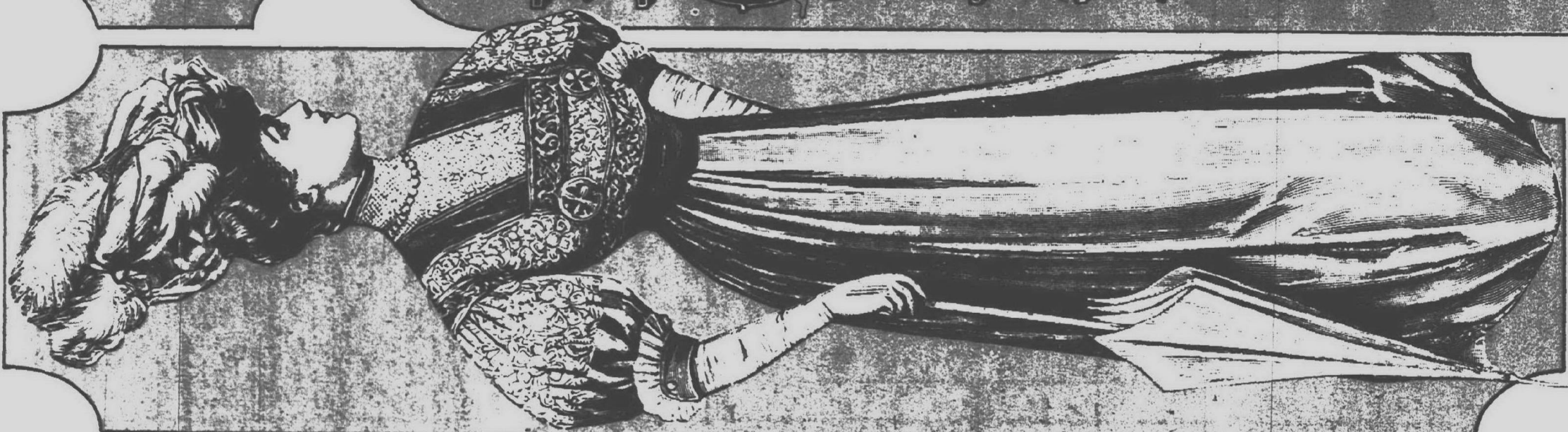

PLYMOUTH COMMUNITY FALL FESTIVAL

Thursday
Friday
Saturday
Sunday

SEPTEMBER 4-5-6-7

The Observer & Herald
Newspapers
Tuesday, September 2, 1975

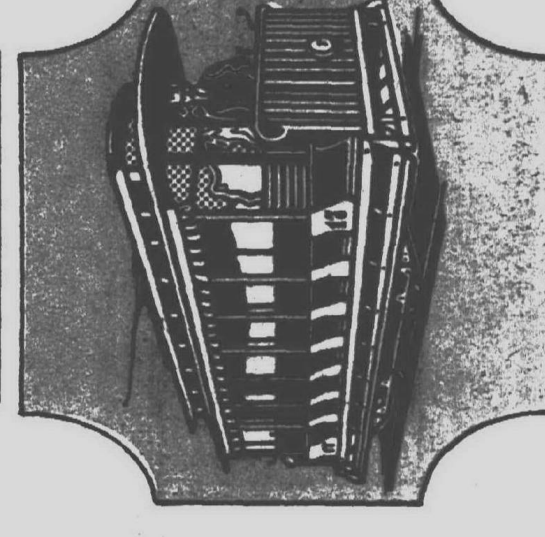
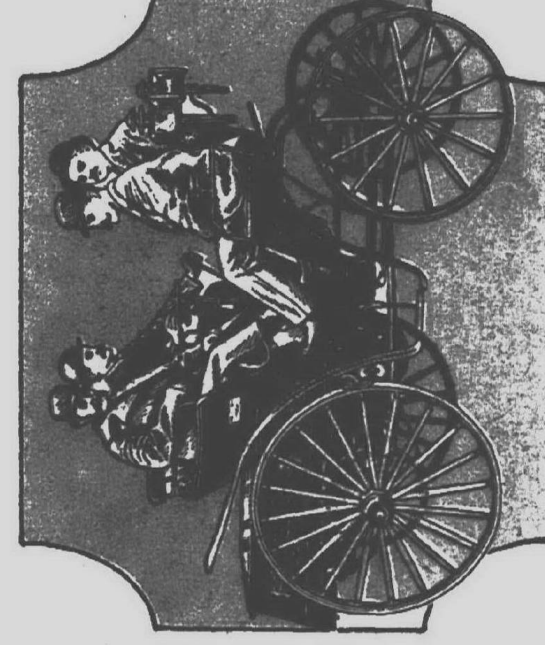
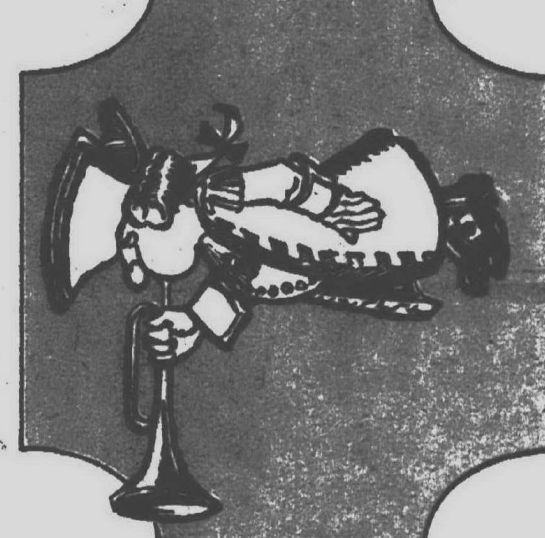
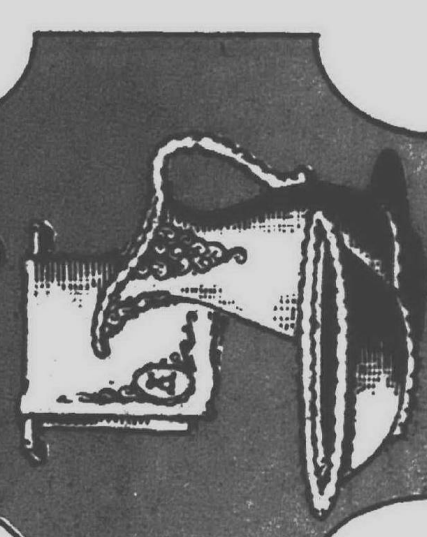
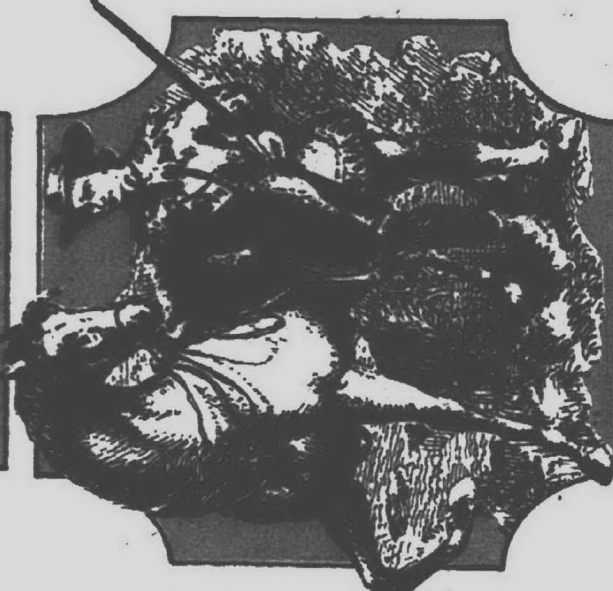
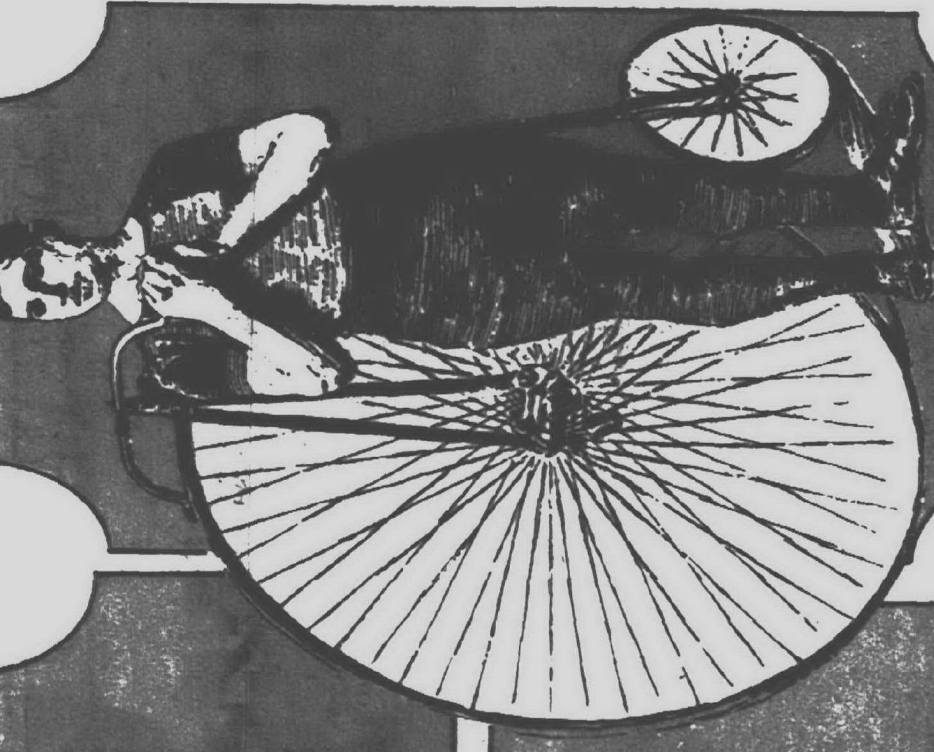

WIN TWO NO STRINGS ATTACHED ABSOLUTELY FREE LIONS SEASON TICKETS!

Entering our Grand Prize Drawing is as simple as filling out that coupon over there, and stopping by First National Bank of Plymouth any time during the Fall Festival until noon, August 31. Then, after you've dropped your entry off, we'll be happy to tell you more about No-Strings-Attached, Absolutely

Free Checking. It means what it says, and it can save the average family \$26 a year. Or, if you'd rather, we'll tell you how a regular savings account can earn the highest net return anywhere, and about a whole flock of friendly services from car loans to travelers checks. So stop in. And good luck!

FILL OUT AND ENTER...IT'S YOUR CHANCE TO WIN TWO LIONS SEASON TICKETS FREE!

Name _____
Address _____
City _____ Zip _____
Phone No. _____

ALL SET? NOW JUST DROP THIS IN THE BOX AT THE FIRST NATIONAL BANK OF PLYMOUTH, 489 SOUTH MAIN STREET. DRAWING TO BE HELD ON SUNDAY, SEPTEMBER 7 DURING THE CHICKEN DINNER ON THE SQUARE! (You don't have to be there to win, but be there!)

FROM THE PEOPLE WHO GIVE YOU NO STRINGS ATTACHED ABSOLUTELY FREE CHECKING.

**FIRST NATIONAL BANK
OF PLYMOUTH**
Member Federal Deposit Insurance Corporation



Then and Now...

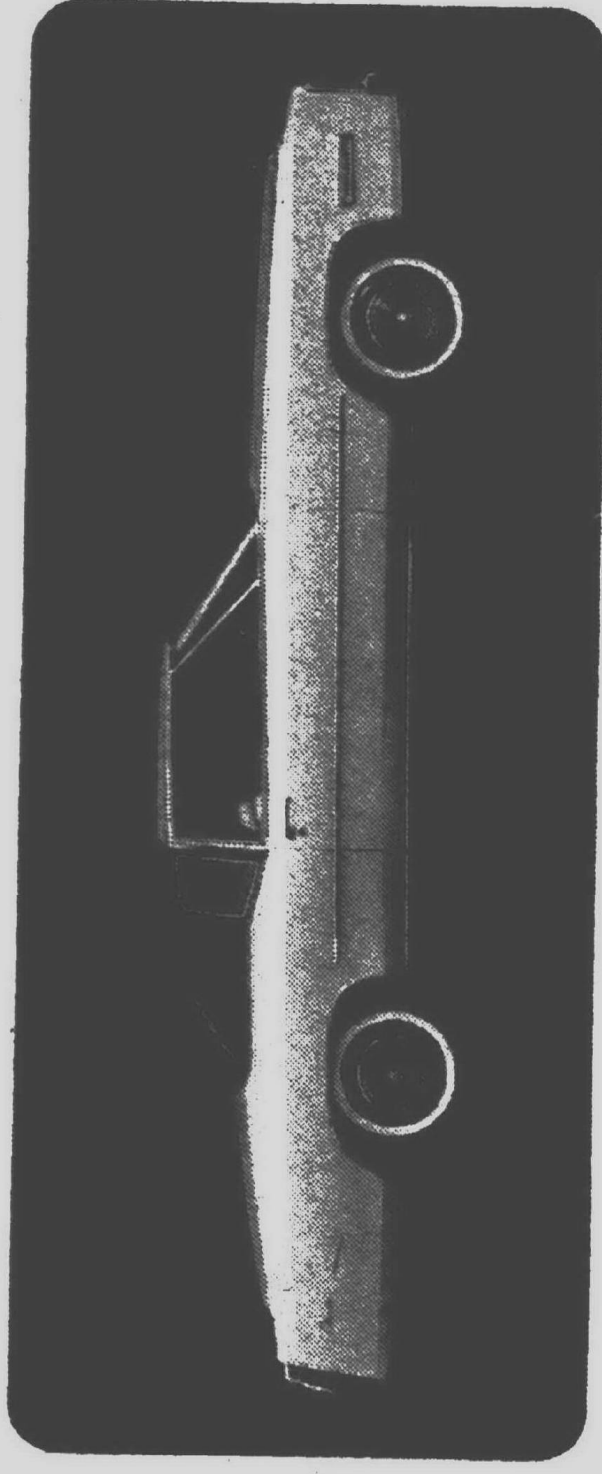

An American
Standard for the World.

PLYMOUTH FALL FESTIVAL
and

DON MASSEY CADILLAC...

TRADITIONS THAT BECOME
CLASSICS!

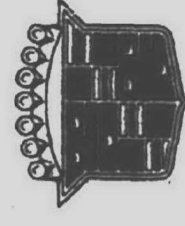

DON MASSEY

Cadillac



684 Ann Arbor Rd.
Plymouth

Phone: 453-7500



ENJOY THE

Celebration

Drive in on the way Home and

GET THE **DAILY HABIT at DALY RESTAURANT and DRIVE-IN**

300 ANN ARBOR RD., PLYMOUTH
31500 PLYMOUTH RD., LIVONIA

OASIS GOLF CENTER

3 PUT PRO SHOP

Fall Clearance Golf Specials

| | |
|------------|---------|
| HAIG ULTRA | WILSON |
| 4 woods | XP 500 |
| 8 woods | 3 woods |
| 8 irons | 8 irons |

\$265.95 Reg. \$371 **\$110** Reg. \$190

2 Sets Aluminum Shaft-Pro Line **\$110** Sugg. Ret. \$340

4 woods 8 irons

15% off all **Shoes & Rain Jackets** **453-9836**

39500 FIVE MILE ROAD (Between Eastco & Haggerty)

Hours: Daily 7:30 a.m. to 10 p.m.

Bring US Your House!

(OR MAYBE JUST YOUR PROBLEMS WOULD BE SIMPLER)

We know what to do with things like peeling paint, dark corners, old varnish and the general "dullsville" syndrome.

Paint and wallpaper can transform every room...from bedrooms to dens and our professional advice and supplies will give you professional results.

ALL UNFINISHED FURNITURE 10% OFF

Complete Your Decorating With O'BRIEN PAINTS Custom mixing at no extra charge

Your Complete Art and Craft Center

PEASE PAINT & WALLPAPER CO.

570 MAIN STREET, PLYMOUTH 453-5100

Daily Mon. - Fri. 9-5 Sat. 9-6

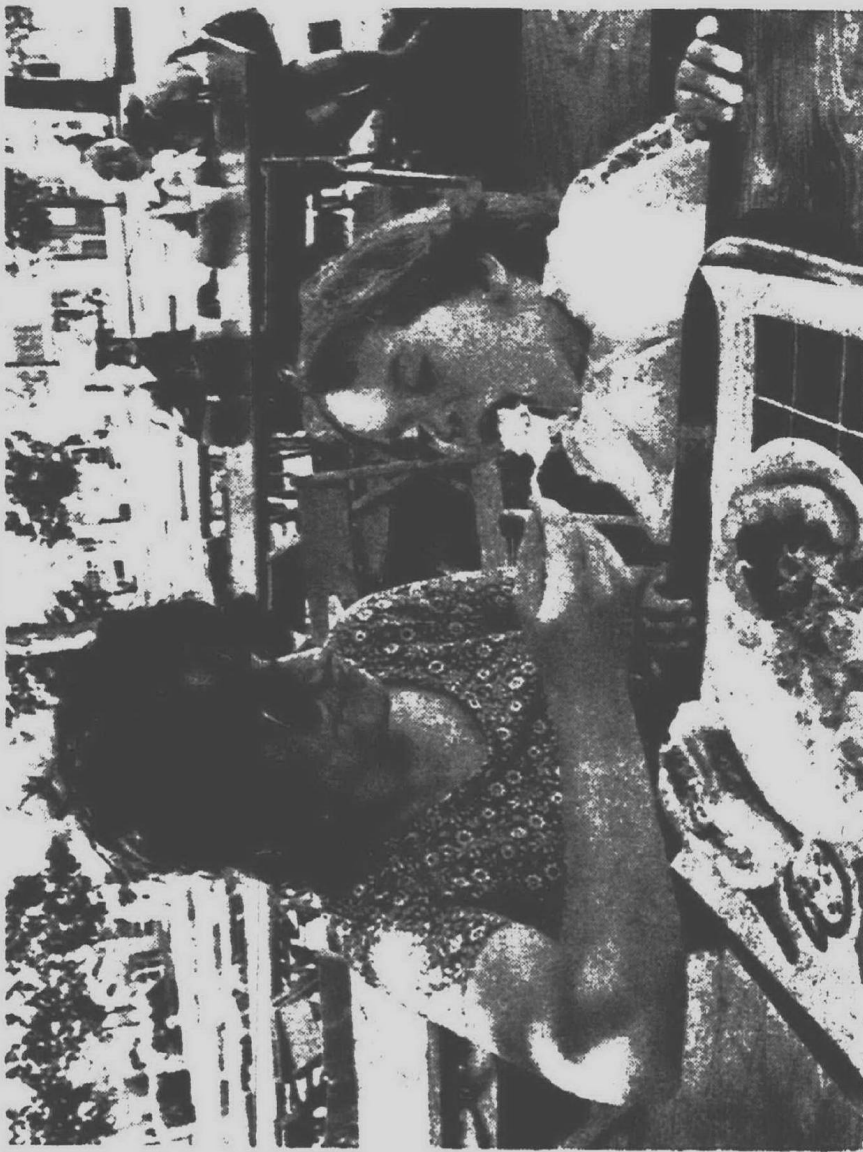

SAUERKRAUT served by the Business and Professional Women's Club tastes good to this youngster. The BPW will serve its German dinner from 11 a.m. to 8:30 p.m. Thursday, Sept. 5, at Kellogg Park.

BPW readies German feast

Continued from page 21

"and we should go above the 3,000 mark."

THE WOMEN will start serving the German dishes at noon in the park and continue through the evening meal.

You can have some fun here, too, by trying to figure out how much food is needed.

How much sauerkraut does it take to provide 3,000 meals?

With 3,000 knackwurst, there also will be 3,000 buns.

But how much catsup or horseradish?

Your guess is as good as any—but the BPW girls will have enough so that no one is disappointed.

DIVETO'S FALL FESTIVAL

SEPTEMBER CLEARANCE SALE

ALL '75 Models

FREE SET-UP

FREE DELIVERY

LIMITED QUANTITIES

ALL CHANNEL ROTOR ANTENNA \$99.50

STANDARD INSTALLATION INCLUDED

DiVeto Electronics

PLYMOUTH'S ONLY RCA DEALER

909 WING STREET • PLYMOUTH • 453-3377

Open Daily 9-9 p.m. Saturday 9-6 p.m.

What makes Festival unique

an antique show, old-time movies in the adjoining Penn Theater and activities for the kiddies, along with musical entertainment on the stage.

But the main event—and the real drawing card—is food. Many other communities boast chicken dinners and large fish fries. They also boast ox roasts and the like. But no where in the country is it done on four separate days by separate groups all working for the same goal.

This will be the 20th annual chicken barbecue that started in 1956 as a Sunday afternoon picnic to raise funds for the purchase of playground equipment.

So successful was that first venture that it was continued in the rear of the former high school on Main Street until 1960 when the other organizations joined forces for the Fall Festival as it is known today.

Another unusual feature is the fact that all these dinners are served in the park which is a one city block triangle. During the four days more than 100,000 persons are attracted to the downtown area.

No wonder it stands apart from other community affairs across the entire country.



WORKING ON the Plymouth AAUW's bicentennial videotape about the Plymouth-Canton community are (from left) Ken Zonca, a student at the Centennial Educational Park (CEP); Mark Even, film buff and CEP security guard;

Peggy Fisher, chairperson of the Plymouth AAUW's media committee; and Jeffrey Cardinal, a teacher at Plymouth Salem High. (Staff photo by Maurie Walker.)

Plymouth historical film to be shown in Dunning-Hough

The videotape is a juxtaposition of past and present, old and new, work, play and local government. Scenes from today's Kellogg Park, local governmental meetings and school district classrooms are blended with worn photographs of a community in years gone by.

Endorsed by the Plymouth Community Bicentennial Commission and funded by \$500 in grants from the AAUW's Plymouth branch, Michigan division and National Educational Foundation, the videotape was created by the media committee of the AAUW Plymouth branch and students and teachers from the Centennial Educational Park (CEP).

The media committee of the AAUW's Plymouth branch conceived the videotape idea about one year ago, after studying the potential of cable television in the Plymouth-Canton area.

Cable TV, Mrs. Fisher notes, could serve as an educational, communicative tool for a wide array of community projects.

Continued on page 4

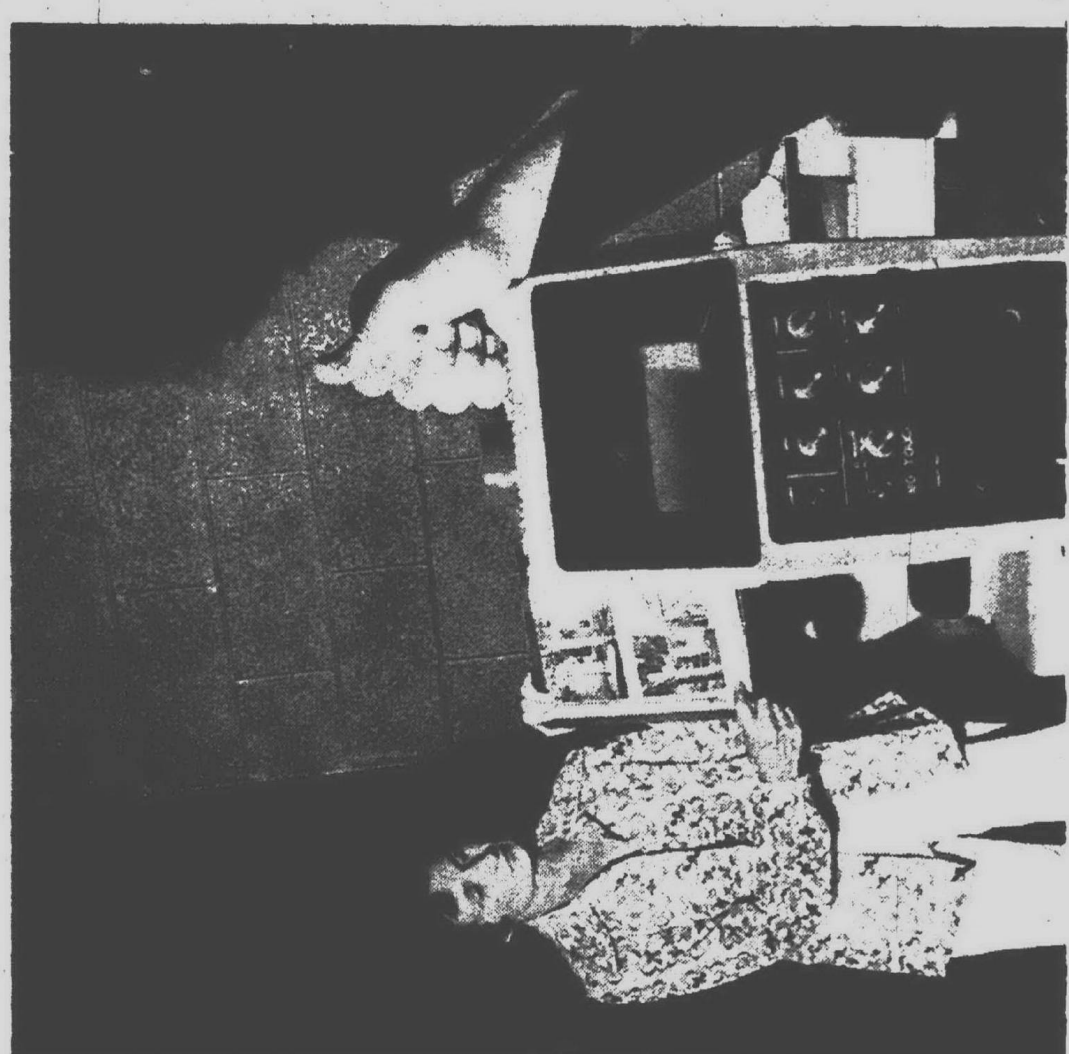

SHOOTING PHOTOGRAPHS for the Plymouth AAUW videotape, "Heritage, Happenings, Hopes," are Peggy Fisher, chairperson of the Plymouth AAUW's media committee, and Mark Even, a film buff and security guard at Plymouth Salem High. The videotape is slated for showings in the Dunning-Hough Library during this year's Fall Festival. (Staff photo by Maurie Walker.)

Get yourself together for fall at our

NEW MANAGER'S SALE



Bill Hall, New Manager at Lent's Custom Clothing, Mary Agnew, Shahn Uzuncan and Wendell Lent.

NOBODY has a greater selection of the Looks you like than we do... and they are even more appealing at our sale prices. In order to make room for additional new lines of merchandise and remodeling, we are having our **FINAL CLEARANCE SALE!**

1/2 OFF

regular price

- SUITS
- LEISURE SUITS
- SPORT COATS
- DRESS SLACKS
- DRESS SHIRTS

SUITS Entire Stock **\$99.99**

SPORT COATS **\$49.99** and **\$69.99**
Alterations at cost

Special Group of Lent's own

LEATHER COATS

up to **40% off**

Special Fall Festival Hours
Thurs., Fri., Sat. 9:30 to 9 P.M.
Sunday 11 to 6 P.M.



IN THE MAYFLOWER HOTEL
Plymouth • 453-0790

Use BankAmericard, Master Charge or Visa. Last's Charge

AAUW historical film

Continued from page 3

community affairs, including local governmental meetings, concerts and sports events.

"WE WERE TALKING about how we'd prepare people to use cable television," Mrs. Fisher explained. "Someone said, 'Why don't you make your own tape?' The whole idea was to show things that would lend themselves to programming for cable."

"We knew we had a hodgepodge of things to show. We had to have a theme, so we jumped on the bicentennial. We figured the Fall Festival would be the legitimate time for the public to see it."

Mrs. Fisher and other members of the AAUW's media committee hope the videotape will spur other area residents to make their own films or productions.

"This is an amateur production," Mrs. Fisher said. "People sometimes think you have to have a couple thousand dollars to do things. Out of this, I would hope people would attempt to do things, knowing it's not going to be professional, and utilize things we have in the community."

"I do foresee using videotapes to

show community happenings. I really think there's tremendous use for it in the community. We learned so much about the community and the area and its delightful people in making the tape."

The videotape was produced, Mrs. Fisher noted, with equipment at the CEP.

AAUW MEMBERS who worked on the videotape include Mrs. Fisher, Sharon Flower, Laura Kolb, Pat O'Reilly, Sally Price and Carolyn Riley. CEP students Brian Oapla, Tony Dal Lago, Randy Knapp and Ken Zonca worked on the project as well as CEP staff members Mark Even, Jeff Cardinal and Wisam Kazaleh, director of the Plymouth Salem High School television department.

Community resident Jay Cunningham, a one-time radio and television announcer, was selected from 19 contestants to serve as the tape's narrator.

Photographs used in the videotape are compliments of the Plymouth Observer & Eccentric and Sam Hudson, author of "Plymouth Past and Present." Slides are compliments of Earl Merriman.

IT'S FALL FESTIVAL TIME
IT'S ALSO TIME TO PURCHASE AN EARLY AMERICAN STYLE PIANO at SUBSTANTIAL SAVINGS



KOHLER and CAMPBELL

FULL FEATURE CONSOLE PIANO

Combines decorator styling and beautiful tone with these engineering refinements to protect them.

Custom action with reinforced hammers for a more responsive touch. Exclusive scale and full perimeter harp with copper wound bass strings.

- | | |
|--|------------------|
| New Yorker Early American Cherry Console (Not Shown) | \$995.00 |
| Early American Bi-Centennial antique pine | \$975.00 |
| Early American Maple Console | \$950.00 |
| Early American Console in Antique pine | \$1095.00 |
| Early American Console in Cherry fruitwood benches included. | \$1095.00 |



Hurry In, Sale ends September 15!

ARNOLD WILLIAMS MUSIC, INC.

5701 Canton Center Road, Just North of Ford Rd.
Plymouth

453-4586 455-1609

Sauerkraut will be uniformly prepared

The old order changeth.

For years the members of the Plymouth Business and Professional Women's Club prepared kettle after kettle of sauerkraut for the annual German Dinner that has become the traditional opener of the Fall Festival.

Each member prided herself in her preparation of the German dish and there scarcely were two kettles of the delicacy with the same flavor.

THOSE DAYS are ended now. All the sauerkraut will have the

same flavor and all of the knackwurst will be prepared the same way. "We decided this year to contract for the preparation of the sauerkraut," Sandra Davis, president of the BPW stated.

"It will be done by the German American Club and we can be assured that it will be done properly."

According to the BPW president, plans are being made to serve at least 3,000 dinners.

"We have been gaining about 200

meals each year," Mrs. Davis said. (Continued on Page 22)

Rain, rain stay away

Don't be alarmed if you see men walking around downtown with their fingers crossed during Labor Day week.

They'll be members of the Rotary Club hoping the Weatherman will be kind and send the sun for the Sunday of the chicken barbecue.

Just the thought of rain had the Rotarians scared for years. They never had experienced a bad day and each year the barbecue was more successful.

What will we do if it rains became a chant throughout the club.

Several years ago they found out. For the first time it rained. Not too much. But enough to prevent most people from eating their meal in the park.

What do you suppose happened? They sold 13,000 dinners. Folks drove up in their cars and picked up their dinners and went home to eat them.

So rain doesn't hold the fear it once did—but no one likes to prepare the chicken in the rain. And folks much prefer to eat the chicken in the park. That's why the Rotarians will keep their fingers crossed.

Need a better ride, but not a new car?

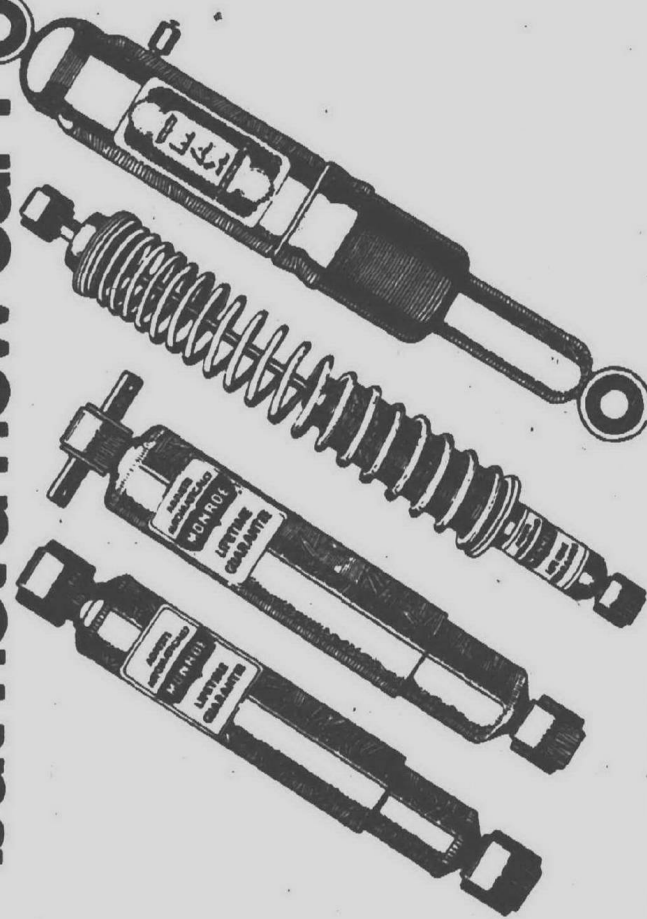

Put Monroe between you and the road.



Also Available At Most Service Stations In The Area

B&F Auto Supply, Inc.
1100 Starkweather

453-7200

OPEN MON.-FRI. 8-5:30 IN OLD VILLAGE
SAT. 8-4 P.M. PLYMOUTH, MICH.

INVENTORY CLEARANCE



16-HP TRACTOR

Get hydrostatic drive, hydraulic lift, color-coded controls, and triple-safety starting. A variety of attachments includes 41 and 48 inch rotary mowers.

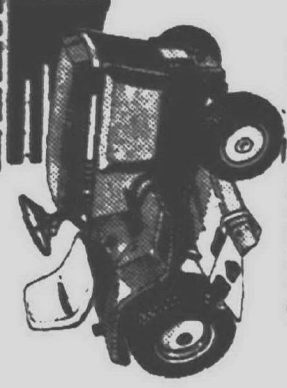

CANTON POWER EQUIPMENT

48600 FORD RD., PLYMOUTH (one half mile west of Canton Center Road)
453-0295
• CLOSED SUNDAY



REID'S GARDEN CENTER

SALES & SERVICE
29255 Southfield Rd., Southfield (1/4 Mi. North of 12 Mile Road)
855-2424

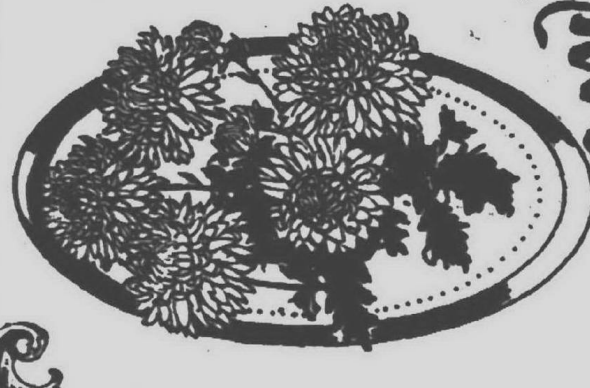

HARDY MUMS

BULBS

TREES-EVERGREENS

BUSHES

INDOOR PLANTS

TERRARIUMS

Complete Landscaping
Your Plan or Ours

Good's NURSERY

51235 ANN ARBOR ROAD at NAPIER
453-2126
Mon, thru Sat. 9:00 to 5:30 p.m. Sun. 10:00-5:30 p.m.

F.D.R. SUZUKI

SELLING OUT

Remaining Stock of '74 & '75

MOTORCYCLES
at ALMOST COST



DISCONTINUING SUZUKI SNOWMOBILES

LOOK!

80 h.p. Free Air Cools
At Last Years
ACTUAL COST
\$1195.00



Also XE400 and 340 Left-overs
WHILE THEY LAST...At a 6000 SELL-OUT PRICE

TM400L
\$779

NGK
PLUGS
79¢

Full Bore
BOOTS
& MOUNTAIN
\$59.95

FARMING
For All
Bikes
\$59.95

CHAMBERS
\$49.00

Light-Test
PAINT
Close-out Colors
99¢



455-7300

CYCLE and SPORT, Inc.

The Largest Single Bike Franchise in Michigan

41900 FORD ROAD, BETWEEN HAGGERTY & LILLEY, PLYMOUTH

Open Monday thru Friday 10-9 p.m. Saturday 9-7 CLOSED SUNDAY

GARLINGS

REAL ESTATE

**199 N. MAIN ST.
PLYMOUTH
453-4800**

**VACANT LAND
ACREAGE
RESIDENTIAL
INCOME PROPERTIES**

ED FREEN JR.
Sales Manager

**BUY
SELL
TRADE**

**SERVING ALL OF WESTERN
WAYNE COUNTY SINCE 1922**

A black and white portrait of a man with a mustache, wearing a suit and tie, framed in a simple rectangular border.

CLOSE OUT PRICES
on remaining 1975
cars and trucks

Hurry for the best selection

Don LaRiche

 **CHEVROLET**

40076 PLYMOUTH RD. PLYMOUTH
ACROSS FROM BARBOURS
TELEPHONE 453-4600

Powder Keg Gun Shop

COME IN AND BROWSE

Many Antique Firearms-Over 200

**LARGEST SELECTION OF BLACK
POWDER REPRODUCTION
RIFLES-PISTOLS-SUPPLIES
IN THE DETROIT AREA**
ZOUAVE-MISSISSIPPI-KENTUCKY
HAWKINS & BROWN BESS RIFLES

Many modern

SHOT GUNS-RIFLES-PISTOLS
Browning-Sako-Mausser-
& many others

HARD-TO-FIND WINCHESTERS
Pre-64 Models 12, 70, 64, 94

Indian Jewelry

**GENUINE HANDCRAFTED
NAVAJO & ZUNI
INDIAN JEWELRY**

**NEW SHIPMENT OF
INDIAN CHOKERS**
from \$12 and up

186 S. Main St., Plymouth 459-1166

Mon. Tues. Wed. Sat. 9-6 p.m. Thurs. & Fri. 9-9

New Open Sunday 12-5

THE KIWANIS pancake and sausage dinner will be in the Masonic Temple on Penniman near the theater. You can get in line for this popular feast anytime from 7 a.m. to 7 p.m. Saturday, Sept. 6. The menu is all you can eat. (Staff photo).

MASTER COLLISION SHOP, INC.

ALL WORK GUARANTEED

- CLEAN MODERN FACILITIES
- FREE ESTIMATES • FREE TOWING
- INSURANCE WORK
- COMPLETE BUMPING & PAINTING SERVICE
- FREE CAR RENTAL WITH ANY REPAIR JOB
- FREE TRANSPORTATION TO & FROM HOME

Master Collision specializes in large & small auto work, truck and trailer repairs, and facilities to repair Corvettes and other fiberglass models.

300 INDUSTRIAL DRIVE
Across the street from Burroughs

MASTER COLLISION SHOP, INC.

OPEN DAILY 8 A.M. - 6:30 P.M. OPEN SATURDAY 8 A.M. - 3 P.M.
300 INDUSTRIAL DRIVE, PLYMOUTH, 485-4400

**ALL WORK DONE BY
MASTER COLLISION CARRIES
A ONE-YEAR WRITTEN
GUARANTEE BY THE MANAGER**

Tony Piccirilli has been involved in the automotive repair business since he was a child. Tony has served the Plymouth and Livonia communities for over five years. He has been recognized as one of the most reputable body shop. Tony now insures his customers with the most competitive, fast and efficient service, along with the most reasonable price. He is now expanding his repair business today.



**ALL WORK DONE BY
MASTER COLLISION CARRIES
A ONE-YEAR WRITTEN
GUARANTEE BY THE MANAGER**

Tony Piccirilli has been involved in the automotive repair business since he was a child. Tony has served the Plymouth and Livonia communities for over five years. He has been recognized as one of the most reputable body shop. Tony now insures his customers with the most competitive, fast and efficient service, along with the most reasonable price. He is now expanding his repair business today.

**ALL WORK DONE BY
MASTER COLLISION CARRIES
A ONE-YEAR WRITTEN
GUARANTEE BY THE MANAGER**

NEWARK

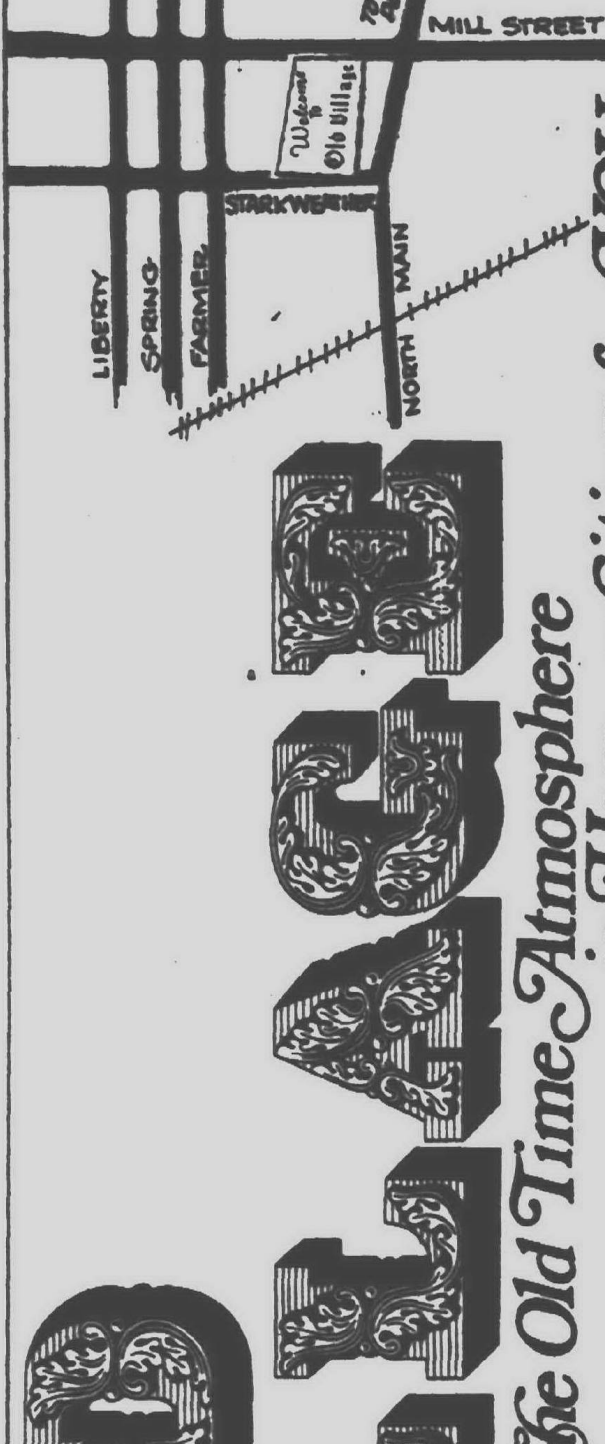
The Old Time Atmosphere
is Here—waiting for **YOU**



**Smartee
Shoppe**

THE LOOK FOR FALL

The romantic, reflecting the nation's bi-centennial celebration, to the slinky siren for evening with clothing very close to the body yet moving in a aura of elegance.

459-1230

620 Starkweather • Plymouth
Hours: Daily 9-a-Fri. 5-a-Sat. 9-5



People
walk all
over us...

But we
don't mind...
that's part
of our
business.

Specials!

- CANDY STRIPED CARPET RUBBER BACKING \$1⁰⁰ sq. yd.
- KITCHEN CARPET RUBBER BACKING \$4⁵⁰ sq. yd.
- CARPET SAMPLES 25¢ ea. or 6/\$1⁰⁰
- CARPET ROLL ENDS 50% OFF

PLYMOUTH RUG CLEANERS

1175 STARK WEATHER
PLYMOUTH

GL3-7450

**GREAT LOOKS
FOR FALL '75...**

A return of
glamorous
soft hair that
is arranged,
but never
stiffly coiffed,
that can be
moved into
many different
"total" looks...
from the Starli '75
Collection

House of
GLAMOUR SALON
Day & Eve. Appointments
630 Starkweather
415-452-5448

**MAYFLOWER
BEAUTY SALON**
470 Forest
Physician • 482-3220
482-2386

**Celebrate Fall Festival
with a visit to**

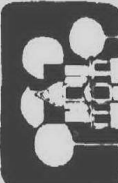

OLD VILLAGE GALLERY

objects d'art

383 Starkweather

**Open regular hours &
SUN. SEPT. 7, 1-5 P.M.**

BLUNKS...

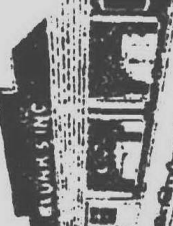

in Old Village invites you to
stop in while attending the

FALL FESTIVAL
Carpets - Linoleum
Carpet Remnants

640 STARK WEATHER
PLYMOUTH

GL 3-6300

**FRESH FISH
&
SEAFOOD**



**The Fish
Barrel**

**DON'T MISS THE
WALK-AWAY SHRIMP COCKTAIL
BOOTH at the FALL FESTIVAL**

578 STARK WEATHER
in the OLD VILLAGE behind BILL'S MARKET

**HOURS:
MON.-SAT. 10-6**

TREASURE HUNTING
A FAMILY HOBBY
DESIGNED FOR MOM, DAD, AND KIDS!

COMPASS
METAL DETECTORS
"59" to "299"

DIGGING TOOLS
DURACELL BATTERIES
BOOKS & MAGAZINES
RENTALS

PLYMOUTH METAL DETECTORS
578 STARKWEATHER, PLYMOUTH, MI.
459-0375

OPEN: MON THRU SAT 9-5 PM SAT 9-12 PM

Locate
Gold
Silver
Coins
Rings
Jewelry
Artifacts
Bottles

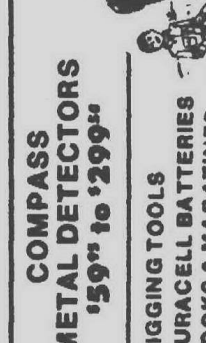

AUSTIN Vacuum Sales
 Sept. 4-5-6th only
SPECIALS

PREMIER UPRIGHT
 with attachments
 Reg. \$29.95
69.95

SEWING MACHINE TUNE UP
 9.95 PLUS PARTS



ALL MAKES & MODELS

AUTHORIZED DEALER FOR
HOOVER • EUREKA • KIRBY
 ELECTROLUX REPAIR & OTHER MAKES
 SMALL APPLIANCES, FAN & LAMP REPAIRS
 173 W. LIBERTY • PLYMOUTH
 Phone 453-0415

**BEAUFORT
GUNDS**

630 Stark weather

**EVENING
CLASSES**
Starting
**SEPT.
10-11**

Dried Arranging and
Dyed Corn Husk Dolls

Call for more info
455-8190

A decorative floral arrangement featuring various flowers, leaves, and a circular wreath-like element at the bottom right.

A black and white photograph of the Olde Village Upholstery building, a two-story structure with a sign that reads "Olde Village Upholstery" and a phone number "314-913-1122". The building has a classic, somewhat rustic appearance with multiple windows. The photo is framed within a decorative border.

BILL'S MARKET

- Beer & Wine
(To Take Out)
- Groceries & Meats
- Party Snacks
- Sandwiches ● Delicatessen

-free parking-

**584 STARKWEATHER
PLYMOUTH • 453-5040**

OPEN 7 DAYS A WEEK
HOURS: 7:30-9:30 SUN. 8-9

How Festival got its start

One afternoon in 1956 a group of Rotarians was discussing what the club could do to help purchase much needed playground equipment and thus make a contribution to the general welfare of the city.

Finally, after discussing several ideas, Harold Hamill, whose fertile mind had conceived several worthwhile projects in the area, suggested conducting a chicken barbecue on a Sunday afternoon to which the general public would be invited.

THE IDEA seemed logical — even though it would mean a lot of hard work. So the group decided to try it. None of them had had experience in barbecuing chicken. That didn't stop them. They were courageous enough to make an attempt.

The first event was held on the site of the park on Hamilton Street. It attracted several hundred people — enough to build up confidence for the future.

Inspired by that success the Rotarians moved the event to the area in the rear of the Central High School the following year, with even greater success.

NOW, firmly established as a fund-

raiser, the Rotarians moved again. This time it was to Kellogg Park. Meanwhile, other groups in the city joined in the affair and organized what is now the Fall Festival.

In the group are the Kiwanis, Lions, Jaycees, the Plymouth Grange, the Business and Professional Women's Club — each with its own activity. The festival was established in 1956 and the event stretched over four days.

Traditionally, it is ushered in by the BPW with a knockwurst and sauerkraut dinner in the Park on Thursday following Labor Day. This is followed by the fish dinner sponsored by the Lions Club in the park on Friday. The Jaycees follow with a rib dinner on Saturday evening while the Kiwanians have an all-day pancake feast in the Masonic Temple.

All of this is prelude to the Rotary chicken barbecue on Sunday that has grown to such an extent — now is rated the biggest feast of its kind in the country.

And with each dinner, from the knockwurst to the chicken, a contribution is being made to charity.

And it all started close to 20 years ago with a chicken dinner to raise funds for playground equipment.

WE'RE PASSING TO THE 20% OFF LINE!

Participate this season in our largest
DINNERWARE SALE

Franciscan Earthenware..... 20% off
Mikasa, Ironstone Stoneware..... 20% to 50% off



Trust us. We're pros.



Sharon Nuckolls

ONE-HOUR MARTINIZING OF PLYMOUTH
44469 W. ANN ARBOR ROAD
PLYMOUTH TOWNSHIP
455-9170

Trust
us.
We're
pros.

"If you're like most of our customers, you're worried about increasing cost. About getting as much mileage out of your family's wardrobe as possible. And that's where we can help. When it comes to taking lasting care of the many different kinds of fabrics available, you've got to be an expert.

"We use every bit of our know how to keep your garments clean, free from problems like set-in spots, shrinkage and fading. Keeping your clothes looking like new and lasting longer is our business."

MARTINIZING
The Professional Dry Cleaner.

Hustling chefs prepare pancakes

How many pancake meals do the Kiwanis serve on the Saturday of the Fall Festival?

You'd be surprised to learn that the answer is "2,500 with seconds."

That means that with at least two pancakes to a meal, there are 5,000 pancakes. Counting the seconds—and at least half of the clients enjoy them—means that the hustling chefs with the high hats prepare at least 7,500 pancakes during the day.

NOW COUNT two sausages to a meal and you have 5,000 sausages with another 2,500 in "seconds" and you have quite a bundle of the delicacies.

"We could do a lot more," one of the veteran chefs said recently, "but

we only have three burners—and the traffic gets heavy.

"Our trouble is that we are suffering from growing pains—and no place to go."

FOR SOME time the Kiwanians have been considering the outdoors along side the Masonic Temple. Additional burners could be arranged and the present 2,500 limit surpassed. Each time the subject is mentioned it is countered with "What will we do if it rains?"

The Rotary Club has special boxes for the barbecued chicken, but it is rather difficult to prepare pancakes in the rain.

As a result they will remain indoors and be satisfied with serving the 2,500 pancake dishes.

How Fall Festival 'profits' are spent

Aside from helping to beautify the downtown area and Kellogg Park, the proceeds of the annual Fall Festival have done good for many other sectors.

Two years ago, when the area was crying for help for kidney patients, the Rotary Club donated two kidney dialysis machines to St. Mary Hospital in Livonia.

This was the start of an entire kidney unit in the hospital with the result that kidney patients from a wide area can be given relief.

When the Historical Commission was in need of something outstanding for the new museum, the Rotary Club again came through. This time it was a mural of the scene in 1924 depicting the intersection of Main Street and Pennington Avenue. It shows the old

car tracks and there is not an automobile in sight. This is certain to be an eye catcher when the museum opens to the public.

The museum also profited by the generosity of the Kiwanis Club.

At the end of the old-time Main Street, that is the focal point of the upstairs in the museum, you'll find an old-time grocery store complete with coffee grinder, pickle barrel, etc.

This is the contribution of the Kiwanians and it is considered an outstanding replica of the grocery stores as we knew them at the turn of the century.

Help for the blind through the Lions and the scholarships awarded to local students by the BPW are all part of the festival fund distribution.

PLYMOUTH BOWL

featuring:

- 32 LANES
- GRILL
- NURSERY
- COCKTAIL LOUNGE

PLAZA LANES

featuring:

- 40 LANES
- AUTOMATIC SCORERS
- GRILL
- NURSERY
- COCKTAIL LOUNGE



NOW TAKING RESERVATIONS FOR FALL SEASON

ANN ARBOR RD. 40475
at GENERAL DRIVE PLYMOUTH ROAD
PLYMOUTH CALL 453-4880 | PLYMOUTH CALL 453-9100

DUN ROVIN GOLF COURSE

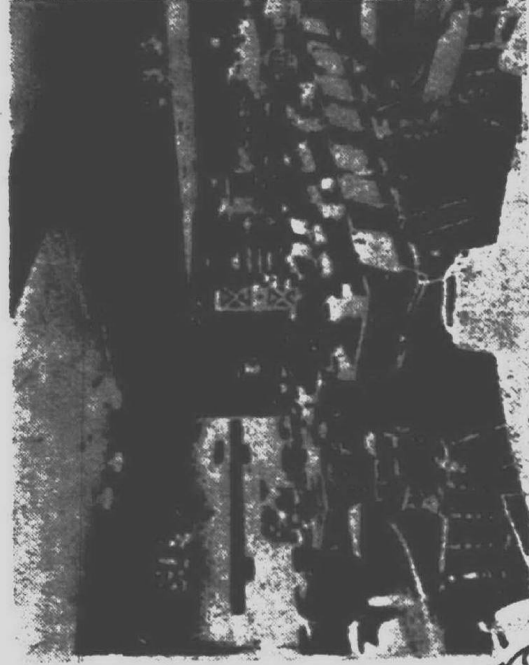

Facilities for 30 to 200 people for
WEDDINGS, BANQUETS, PARTIES
Beautifully landscaped and tree-lined
Sunday Lunch Luncheon
Full Kitchen

PERFECT ATTENDANCE - All Courtesies
18377 HAGGERTY ROAD
Ann Arbor, Michigan 48106
453-8440

THEY DIDN'T MAKE 'EM LIKE THIS IN THE OLD DAYS.



WINNEBAGO and
PROWLER TRAVEL
TRAILERS AND
FIFTH WHEELS
PICK-UP COVERS

Shirey's

Trailer Sales, Inc.

805 ANN ARBOR ROAD - M-14 • PLYMOUTH
Parts - Sales - Supplies - Service

WINNEBAGO

VOGUE & LANDAU
MOTOR HOMES

453-3789

SAVE

DURING FALL FESTIVAL DAYS

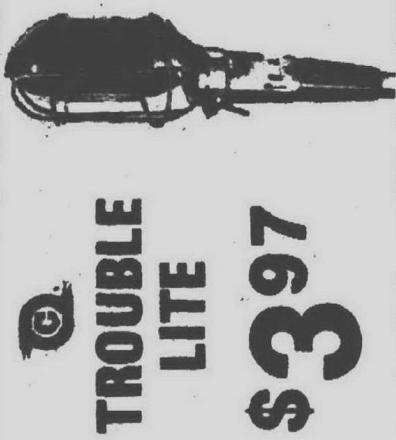

**TROUBLE
LITE**

\$3.97

25' cord and bulb guard U.L. listed. (77)



14 Inch - 10 Inch 2 P.C.

WRENCH SET (206)

9.88 REG. \$12.98

Do your own plumbing with these heavy duty pipe wrenches.



GLUE GUN (202)

\$9.77 REG. \$13.94

It's electrical Grip trigger control feeds glue stick mechanically with control. Hot glue really glues!



POWER TAPE (208)

\$6.88 REG. \$9.49

25' yellow 3/4 in. wide tape returns automatically.

WATCH FOR OUR "FALL SALE OF WINNERS"

Beginning Sept. 25

S & W HARDWARE

875 West Ann Arbor Road
Plymouth • GL-3-1280

Hours: Mon. thru Fri. 9-5 Sat. 9-5 Open Sun. 10 a.m. to 2 p.m.

Festival benefits entire community

There is much more to the annual Fall Festival than enjoying a good meal in the park.

No other event in the city spreads its wings of charity so far afield. It seems everybody gains and the city, itself, is a place of serene beauty because the folks enjoyed their meal in the park and came back for more, year after year.

FOR EXAMPLE, Kellogg Park itself came into its present state of beauty because of the festival.

It was started by the Garden Club. Through the efforts of Mrs. Myrilla Shrader and Mrs. Arnold Johanson, the gas lights were placed in the park. Next came the controversial moving of a monument and the sodding of the entire area.

Following this the Rotary Club sponsored the fountain in the center and the Kiwanis members not only sponsored the brick walks, but personally laid them. The brick is unusual in that it became a community project and with each contribution of \$100 the contributor (individual or family) had a special brick laid.

Each special brick paid the cost of 1,000 regular bricks, and the walk added luster to the entire triangle.

The Business and Professional Women have used the proceeds of their German dinner to provide two scholarships each year, plus sending a girl to Girls State. The BPW also contributes to Youth, Inc.

FOLLOWING tradition, the Lions Club works with the blind and the Jaycees have a hand in several activities, including the sponsoring of the annual July Fourth parade and lending a hand wherever needed.

Only recently the Kiwanis Club took on another assignment to help beautify the city. It has beautified the triangular park in front of the old high school on Main Street.

A complete new sprinkling system was installed and the entire landscaping was revamped. It is now another beauty spot downtown that can be traced to the benefits from the Fall Festival.

So, when you're eating your chicken, ribs, pancakes or knackwurst, you are contributing to the welfare of the entire city and its residents.

MEN'S AND BOYS' CLOTHES

Shirts & Knit Shirts
Large Selection of
Assorted Jeans in Colors
Also Shirts, Sweaters, Jackets
Clothes for the larger man
Sizes to 40

GIRLS' CLOTHES

Levi's
Large Selection of
LEVI'S
BOY'S & GIRLS'
Sizes 4 to 10



STOP IN AND VISIT US WHILE AT THE FALL FESTIVAL! We have the kind of store that makes you feel comfortable. It's not fancy or sophisticated — it's quiet and clean, and the people here really care.

Norman's Shoes & Apparel

908 W. Ann Arbor Trail, Plymouth
Men's, Boys' & Children's ready to wear — Shoes & Rubbers
HOURS: DAILY 9-5 FRIDAY 9-9

SCHWINN® BICYCLES-

- Complete Repair Service for all Makes & Models

- **Trade-In**
your old bike

**"Bicycles
and
Wheel Goods
Since 1938"**

459-1500

1149 W. ANN ARBOR RD.
1 Block East of Sheldon Rd.
PLYMOUTH, MICH.

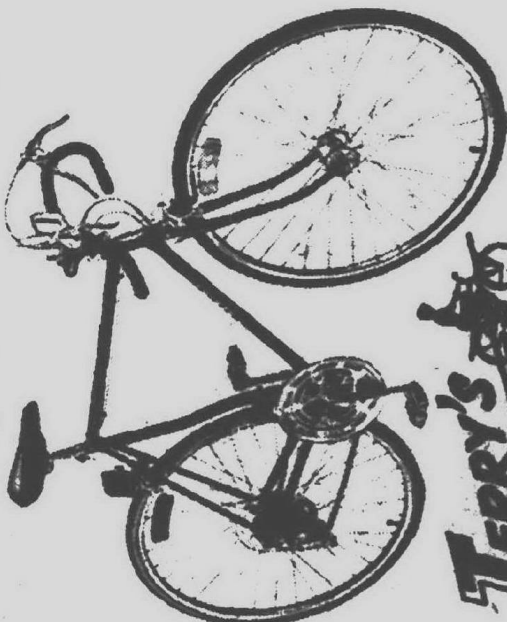

TERRY'S

**Pick-up and Go,
Go, Go**

No waiting in line.
Your meal is ready in just
seconds. And what
great chicken!
What great
prices!



Regular Dinner
3 pieces of chicken, mashed
potatoes and gravy, cole slaw
and hot biscuits.

Famous Recipe. **FRIED CHICKEN**

GRANDMA'S TAKE HOME

11-9 DAILY 453-6767

Publix
in the
heart
of building

1122 W. ANN ARBOR
PLYMOUTH

SAXTONS
PLYMOUTH'S SERVICE-ORIENTED STORE
Serving the Plymouth Area for
47 YEARS

WELCOME
to the
FALL FESTIVAL

For over 47 years, Saxtons Garden Center has been serving residents of the Plymouth community. Fine garden products, pet supplies, power equipment and endornobiles are featured along with the nation's top name brands in Saxtons spacious 11,000 square feet of display area.

WHERE DO YOU GET:

- KEMP SHREDDERS
- SNOW THROWERS
- TRACTORS & MOWERS
- YARD TOOLS
- PET SUPPLIES FOR DOGS AND CATS...

At:

- ORGANIC FERTILIZERS
- INSECTICIDES
- DUTCH BULBS
- BULK GRASS SEED
- KITTY LITTER FOR CATS
- WOOD SHAVINGS FOR DOGS, HAMSTERS and OTHER PETS

SAXTONS
GARDEN  **center inc.**

"EVERYTHING FOR THE GARDEN
BUT THE RAIN"

587 W. Ann Arbor Trail, Plymouth 453-6250
HOURS: DAILY 9-6 FRIDAY 9-8 SATURDAY 9-5

Low Prices All This Week!

TELE-CONVERTER

2X \$21⁹⁵
3X \$29⁹⁵

50% OFF

ALL VIVITAR FILTERS

OLYMPUS OM-1D

| | | |
|-------|-------|---------------------|
| F 1.8 | | \$274 ⁹⁵ |
| F 1.4 | | \$318 ⁹⁵ |

VIVITAR LENSES

| | | |
|-----------|-------|--------------------|
| 28mm 2.5 | | \$89 ⁹⁵ |
| 35mm 1.9 | | 89 ⁹⁵ |
| 135mm 2.8 | | 69 ⁹⁵ |
| 200mm 3.5 | | 79 ⁹⁵ |
| 85-205mm | | 149 ⁹⁵ |

| | |
|--|-------------------|
| NIZO S800 MOVIE CAMERA..... | 529 ⁹⁵ |
| NIZO S480 MOVIE CAMERA..... | 375 ⁹⁵ |
| OLYMPUS EC II 35mm..... | 89 ⁹⁵ |
| OLYMPUS 35RC..... | 119 ⁹⁵ |
| OLYMPUS 35 SPN..... | 139 ⁹⁵ |
| BRAUN F16B ELECTRONIC FLASH..... | 14 ⁹⁵ |
| BRAUN F16BLS ELECTRONIC FLASH 29 ⁹⁵ | |
| BRAUN 2000 40 VCR ELECTRON FLASH..... | 129 ⁹⁵ |

| | |
|---------------------------------|---------------------|
| MINOLTA SRT 102 F 1.7..... | \$249 ⁹⁵ |
| MINOLTA SRT 102 F 1.4..... | 269 ⁹⁵ |
| NIKON FTN PHOTOIC F 1.4..... | 425 ⁹⁵ |
| NIKON F2 PHOTOIC F 1.4..... | 575 ⁹⁵ |
| NIKKORMAT EL F 1.4..... | 475 ⁹⁵ |
| NIKKORMAT FT2 F 2..... | 294 ⁹⁵ |
| LEICAFLEX SL/50 F2..... | 895 ⁹⁵ |
| LEICA M5 BLK/50 F1.4..... | 995 ⁹⁵ |
| MIRANDA AUTO SEN. EE F 1.8..... | 219 ⁹⁵ |

WHILE SUPPLY LASTS - NO DEALERS

CARDS, GIFTS, CANDLES, HUMMELS & 1971 HUMMEL PLATES

Colonial Card & Camera

44473 ANN ARBOR RD.
PLYMOUTH, MICH.

455-2930

Hallmark
Cards

STARTING SEPT. 14 OPEN SUN. 11-4 p.m.
SAT. 9:30-6:00 SUNDAY 11:00-4:00

OPEN MON. THRU FRI 9-10:00

Ymouth Square

SHOPPING CENTER

A.A.A. INSURANCE
 A.C.E. HARDWARE
 AUDETTE'S OFFICE SUPPLY
 DAB'S FABRICS
 BLUE SKY CONEY ISLAND
 CLAUDETTE'S FASHION
 COLONIAL CARD AND CAMERA
 THE CRICKET BOX
 GREAT SCOTT
 LONDON ROOM OF HAIR FASHIONS
 ONE-HOUR MARTINIZING
 SAV-ON DRUGS

| | | | |
|--|--------------------------------------|-----------------------------------|--------------|
| NORTH TERRITORIAL ANN ARBOR TRAIL PLYMOUTH | SHELTON HARVEY ST. (ANN ARBOR) | PENNIMAN AVE. MAIN ST. ROAD | YELLOVO PARK |
|--|--------------------------------------|-----------------------------------|--------------|

FALL SALE

NOW THRU SATURDAY, SEPTEMBER 6

ON OUR ENTIRE INVENTORY OF NEWLY ARRIVED FALL FASHIONS

THE BEAT GOES ON WITH NEW LOOKS FOR SCHOOL
Some of our Many Specials

| | | | |
|-------------------------|-----------------------------------|------------------------------------|------------------|
| SHIRTS | PRINTED NYLON AND PRINTED POLY | ORIG. \$10-\$17 | \$5-\$6 |
| NOVELTY SWEATERS | ORIG. \$13-\$30 | $\frac{1}{3}$ to $\frac{1}{2}$ OFF | \$6-\$7 |
| PANTS & CORDUROY JEANS | PRE-WASH | ORIG. \$14-\$16 | \$10-\$12 |
| DENIM JEANS and JACKETS | | ORIG. \$16-\$22 | |

Plus Super Savings on 2-piece Blouse Sets, Skirts, Twin Sweater Sets
 Poly, Gab and Corduroy Pant and Pant Suits

Candallett's FASHION
 PLYMOUTH SQUARE SHOPPING CENTER
 44515 ANN ARBOR ROAD at SHELTON ROAD, PLYMOUTH
 459-1010
 Hours: Monday - Saturday 10 a.m. to 9 p.m.

During FALL FESTIVAL DAYS *Only*
SEPT. 4th thru 7th
ALL WINTER COATS
15% OFF

WOOLS-LEATHER-FUN FURS

Kay's

948 West Ann Arbor Trail GL 3-7855

Use your Bank-Americard, Master Charge or Open a Kay's Charge



Enjoy Our Colonial Charm and Warm Hospitality. Join Us Soon.



Hillside Inn
4161 PLYMOUTH ROAD, PLYMOUTH
453-1300
A Traditionally Fine Place to Dine—Since 1934



expected from...

John Smith
OF PLYMOUTH
336 S. MAIN STREET



CLEAN UP is always a big job after each of the organizations hold a dinner. There's lots of trash to be moved, but come Monday, all areas of the Fall Festival will be clean.

Mr. Clean has an army

When the dusk settles on the Kellogg Park area, and the last of the Rotary barbecue chicken dinners has been served, one of the strangest sights of the year takes place.

It is clean-up force, composed of Rotarians and their friends, starting to put the site back in shape again. And would you believe it—if you drove past the place at noon on Monday you never would know that anything like the barbecue happened only hours before.

The Rotarians have a combination committee, designated as Park Serv-

ice and Clean up. The group consists of 25 men who go to work in the evening and stay on the job until dark.

The second group comes on duty Monday morning for the final clean-up and stays until every last bit of refuse is removed.

This is an amazing job for the simple reason that most of the clean-up army are business men and local civic and industrial leaders. Many of them wouldn't think of lifting a broom at home. But at barbecue time they gladly perform the clean-up "miracle."

For the Finest in Feminine Fashions
We traditionally offer quality in women's and children's, infants' wear and yard goods.



Minerwa's Dunning's

WOMEN'S • CHILDREN'S • INFANTS' • YARD GOODS

500 FOREST, PLYMOUTH GL3-0080
Free Parking rear of store Hours: 9-4 Daily Fri 9-9

BONNIE-LO
930 W. Ann Arbor Trail, Plymouth 453-7674

Union Insurance Prescription Program

Maximum Customer Co-Payments
Only 67¢

10% Extra Discount

Senior Citizens And Child Care Program



Little Caesar's Family Inn

FALL FESTIVAL SPECIAL
SEPT. 4-5-6-7 ONLY

SPAGHETTI DINNER \$1.99
...ALL YOU CAN EAT!

Beer-Wine-Cocktails
Join us at the Family Inn.

SHELDON ROAD at ANN ARBOR ROAD
PLYMOUTH • 453-1000

KRESGES
THURS., FRI., SAT. & SUN

MANUFACTURERS CLOSEOUT

INFANTS COATS
12-24 months & 2-4 yrs.
assorted colors & styles

2.77
OUR REG. 3.77



SPECIAL PURCHASE

PRINT BLANKETS
72x90"
FLORAL PRINT BED BLANKET

\$4.77
Our Reg. \$7.57



100% Polyester printed blanket, all nylon binding

DOWNTOWN PLYMOUTH KRESGES ONLY
Mon.-Thurs. 9:30-5:30 Fri. 9:30-9:00 Sat. 9:30-12:30

Don't Miss Out on Calhoun's Close Out

Prices May Never Be This Low Again!

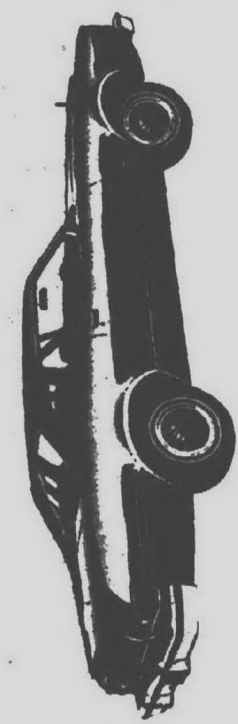

Save Up to \$1,000 on Luxury Elites

Only 150 cars left to choose from — all makes and models.
Also, 25 Demos available.

★ Now Taking Orders on '76s.

LEO CALHOUN
41001 Plymouth Rd.  PHONE: 453-1100

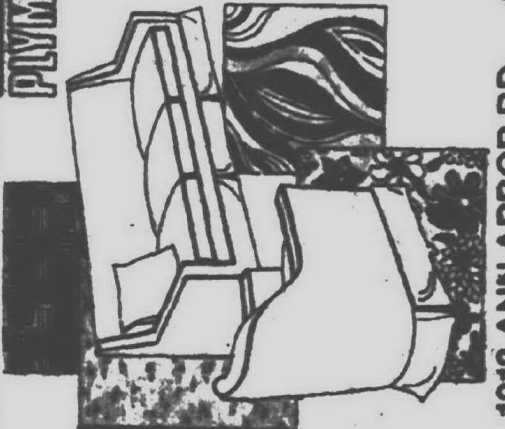

PLYMOUTH DRAPERY

REUPHOLSTERING
20% Off
INCLUDING LABOR
CALL for FREE
ESTIMATE IN YOUR HOME
459-1270

1313 ANN ARBOR RD. MON. THRU FRI. 10-5:30 SAT. 10-4 Plymouth



NATIONWIDE—WE HANDLE REFERRALS ANYWHERE IN THE COUNTRY

Over 53 Offices in Metro Detroit and Over 1300 Nationwide

"We Do All The Legwork"

YOU CAN COUNT ON

Catalyst REAL ESTATE

453-7600
975 S. MAIN, PLYMOUTH, 522-7252



Figures don't lie.

Improve yours by cutting now on our special fall program.

PHONE: 459-4040

Think of it: For a Total cost of \$39.00 (No hidden "extras") we can work together for 3 months toward a whopper "happy" you!

- Spacious room with over 100,000 photos of potential Sales-O-Matic Success equiptment
- Airborne Dry Heat Sauna
- Showers
- Private Dressing Area & Lockers
- Hot Springs
- Relaxing Pooling

Why not visit us or call us today at 459-4040. New Fall Groups are starting daily and we'd love to have you, and your friends join us.

You'll be glad you did.

Three-month Fall program. Includes all equipment and facilities. Payment no additional charges (except shipping charges, if used).

\$39.00

Total Health Spas, Inc.

Headquarters located in East Pass across from the City Hall, 1818 East Pass - Queens Center, MI. (Maple Change and Westwood) (Maplewood)

459-4040

ONE WAY REALTY

464-0800

QUICKLY

Sold

When you call us at One Way, we'll hang up...

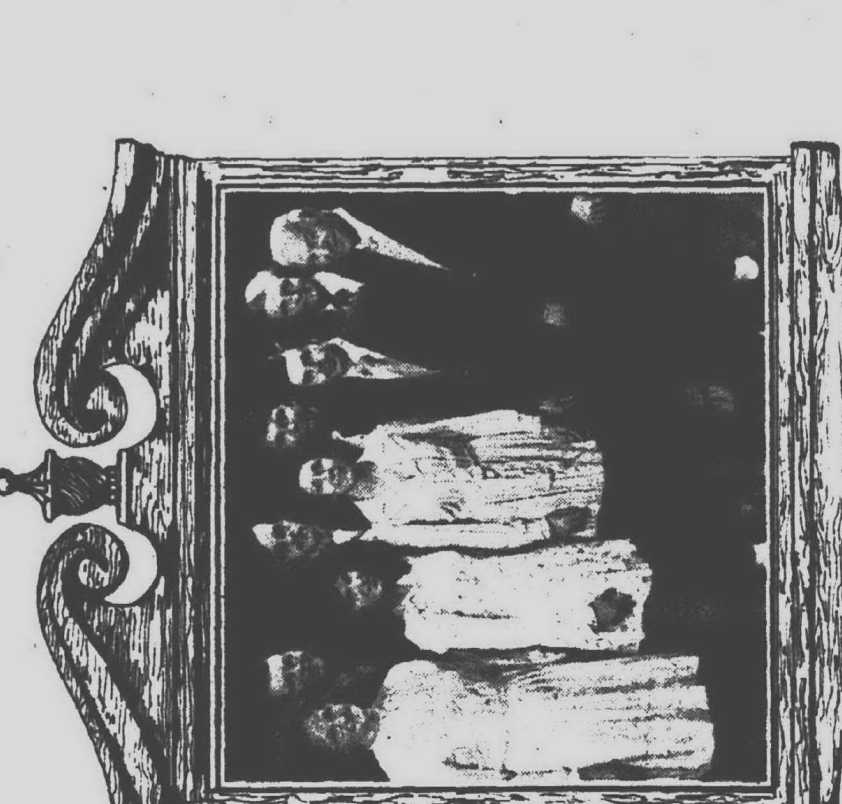

THIS

When you call us at One Way, we'll hang up...

Sold

QUICKLY

One Way REALTY

464-0800

RE Realtor

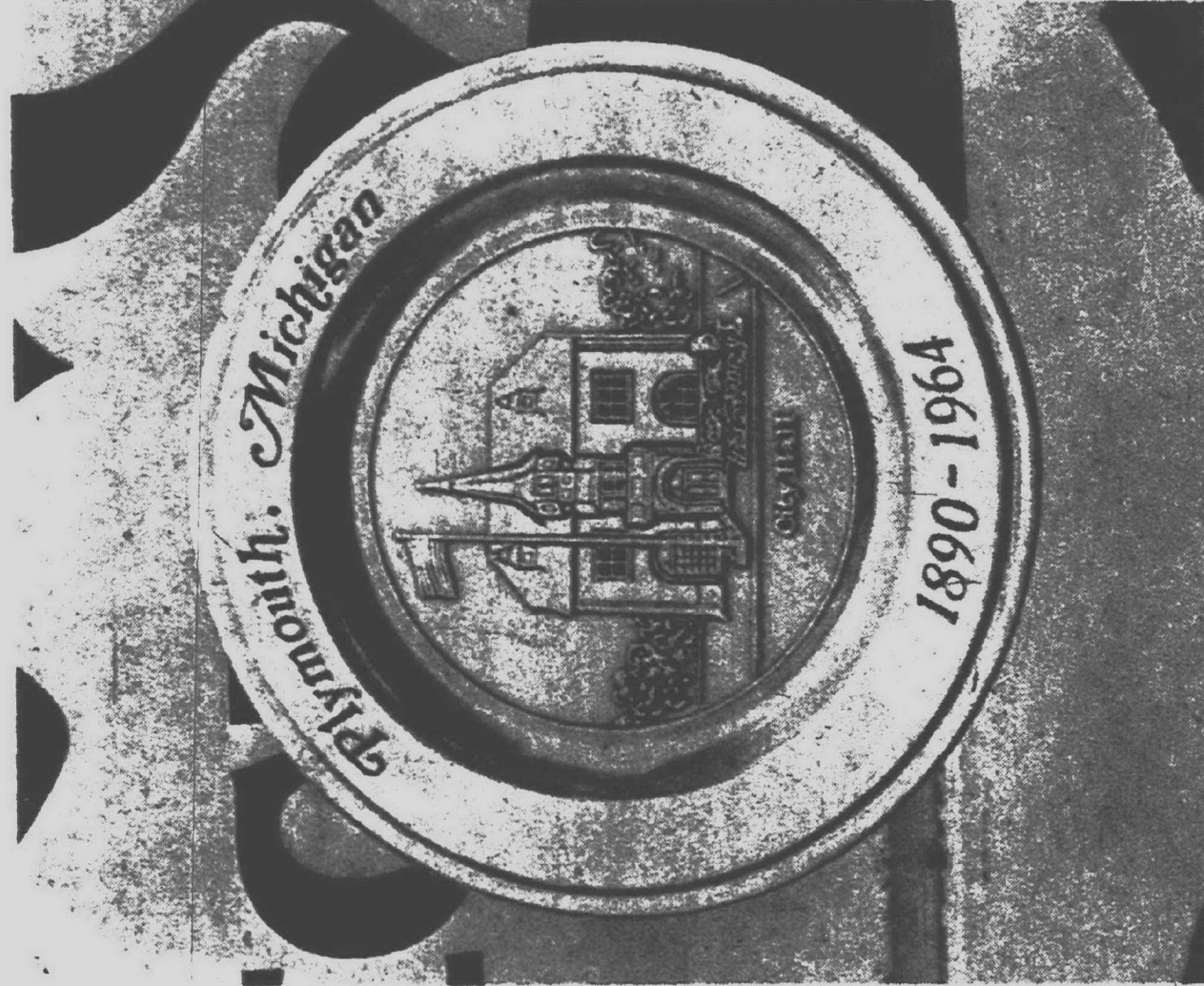

THIS COMMEMORATIVE plate depicting old city hall will be available during the Plymouth Fall Festival from Pick O' The Wick, 800 W. Ann Arbor Trail. This is the first in a series of four commemorative plates to be offered, each one to be numbered and registered. There is a limited number available; only 55 will be cast so sales will be on a first-come basis. (Staff photo)

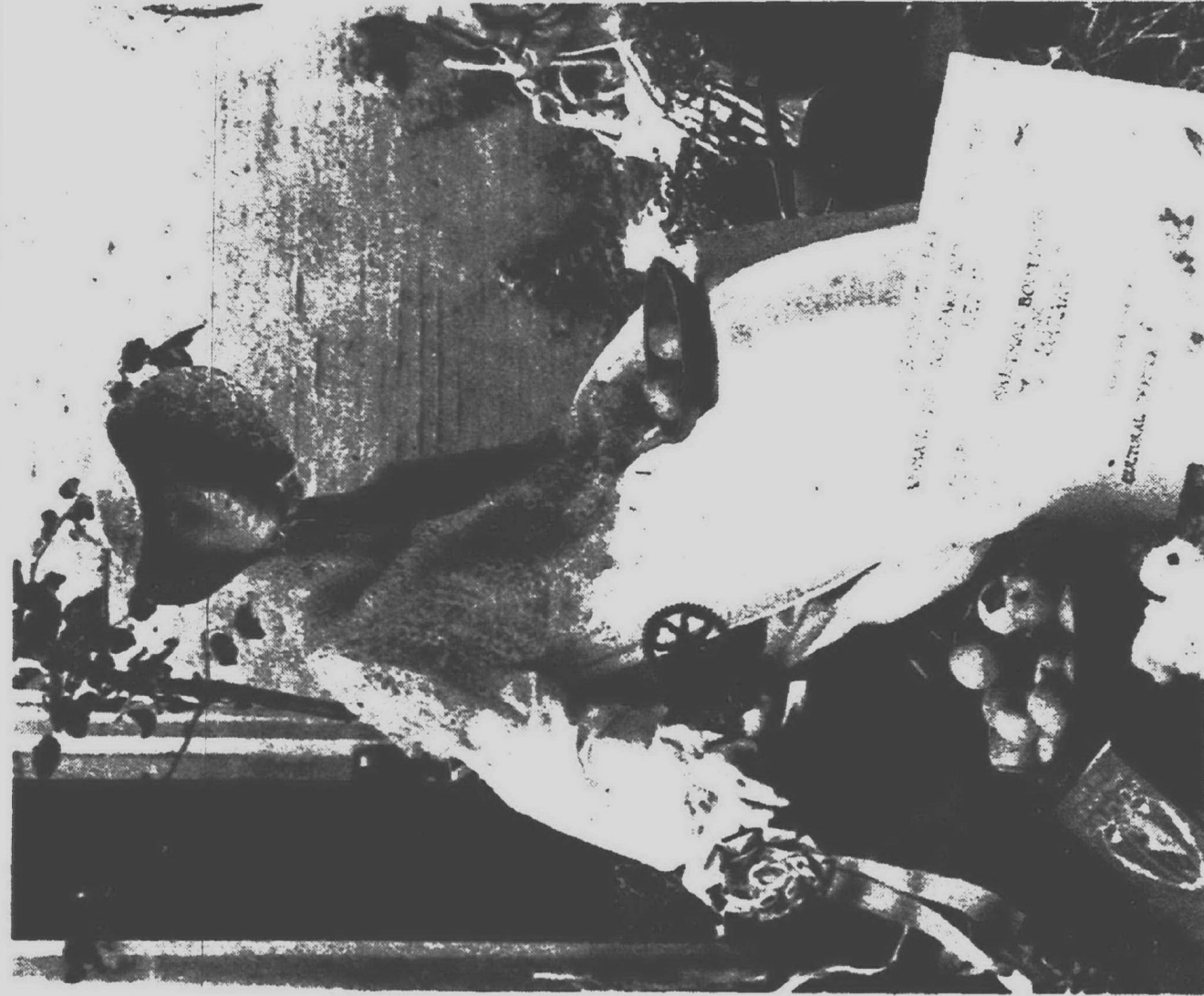

THE WINDOWS in downtown Plymouth will be graced with decorations by community organizations. This display won a first place in Fall Festival competition for the Plymouth branch of the Women's National Farm and Garden Club.

Forest Place c Mall
470 Forest, Plymouth

little angels shoppe

EVERYTHING for your LITTLE ANGEL

SIZES: Heaven to seven
GIRLS infants to 6X
BOYS infants to 7

615 N. Mill
In Village
453-8457
Daily 10-5 Fri. 11-9

Fall

doesn't have to mean
Goodbye Green!

See your favorite room come alive with a
HANGING PLANT
ONLY \$8.00
Sept. 4-5-6

THE GREEN THUMB
470 Forest • Plymouth
SAND CLASSES - Day & Evening
For Adults and Children

PENDLETON
Nawrot
Shop, Inc.
Men's and Women's
DISTINCTIVE SPORTSWEAR

470 Forest
Plymouth • 459-0440

Frame Works
CUSTOM and DO-IT-YOURSELF
PICTURE FRAMING
QUALITY REPRODUCTION

470 Forest
Plymouth
459-3585

New Hours: Fri. 11-9:00
Daily 9:30 to 5:30

Here is the REAL in real estate. . .

They come and go, these man-made structures which provide shelter for people.

Down through the ages, houses are lived in, added to, re-sided and re-roofed, damaged by fire, swept away by floods, and then rebuilt for new generations.

Tall buildings house offices and stores, shops and storage space . . . they've been changed, remodeled, painted, resurfaced, and torn down for parking lots or apartment complexes.

Barns have sheltered goats and cows and horses; combines, tractors and plows. They've faded in the sun and sagged under the weight of winter snows . . . and made way for subdivisions, golf courses, and new schools.

On the surface, these changes take place as a matter of course . . . giving way to change, progress, to neglect and to the elements. And then the cycle repeats itself over and over.

But one thing does not change.

The Land.

That piece of God's earth that is the very literal base of any structure does not change. It can be dug in and seeded and planted and paved over, but it is still there. It can't be eliminated, but more important, it cannot be replaced. It cannot be manufactured or reproduced. It is there and it is going to stay. This is the Real in real estate . . . this is the priceless, irreplaceable heart and soul of life itself. And each year it becomes more and more and more valuable by the mere fact that it cannot be replaced.

The Real part of real estate is today's best investment.

For all your real estate needs, whether you need a small cottage or a secluded lake, a four or five bedroom home within walking distance to schools, a condominium or a custom built home . . . acreage, groves, or investment property, we have the product, the financing and the expertise to meet your every need.

J. L. HUDSON Real Estate

607 S. Main St., Plymouth

453-2210



all-time favorite

denim blues

Our D-Lightful Pre-Wash denims, are In! Skirts with zip-pers, flap pockets jeans, flannels, any style you can imagine AND the fit is perfect! Gauze and western shirts to mix & match See them during Festival Days...

PRE-WASH VESTS, PANTS & JACKETS

slak shak

FASHIONS FOR MEN, WOMEN AND JUNIORS

PLYMOUTH STORE
853 W. Ann Arbor Trail
453-9919

NORTHLAND STORE
D-32
10-9 DAILY
12-5 SUN.

HOURS: MON.-THURS. 10-6
FRI. 10-9 SAT. 10-6

Box Bar

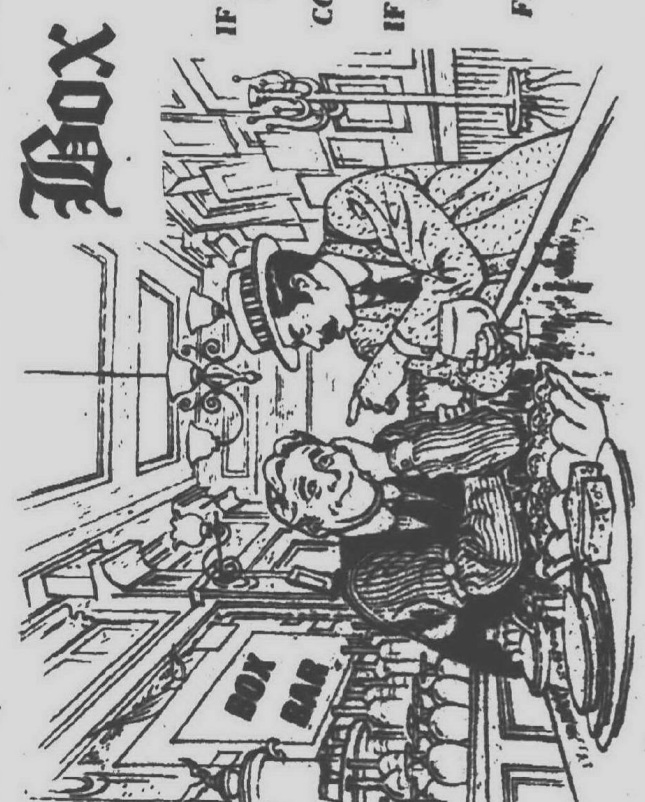

IF IT'S WARM OUT,
COME IN AND
ENJOY OUR
COOL COMFORT!

IF IT'S COOL OUT,
COME IN AND
ENJOY OUR
WARM
FRIENDLINESS!

777 W. ANN ARBOR TRAIL • East of Main Street

SEE AND HEAR
PLYMOUTH'S OWN

Rick Reuther
at the CROW'S NEST
in the MAYFLOWER HOTEL

Starting Sept. 5
thru Oct. 19
Singing &
playing all
your favorites.



The Mayflower Hotel
827 W. Ann Arbor Trail
453-1820

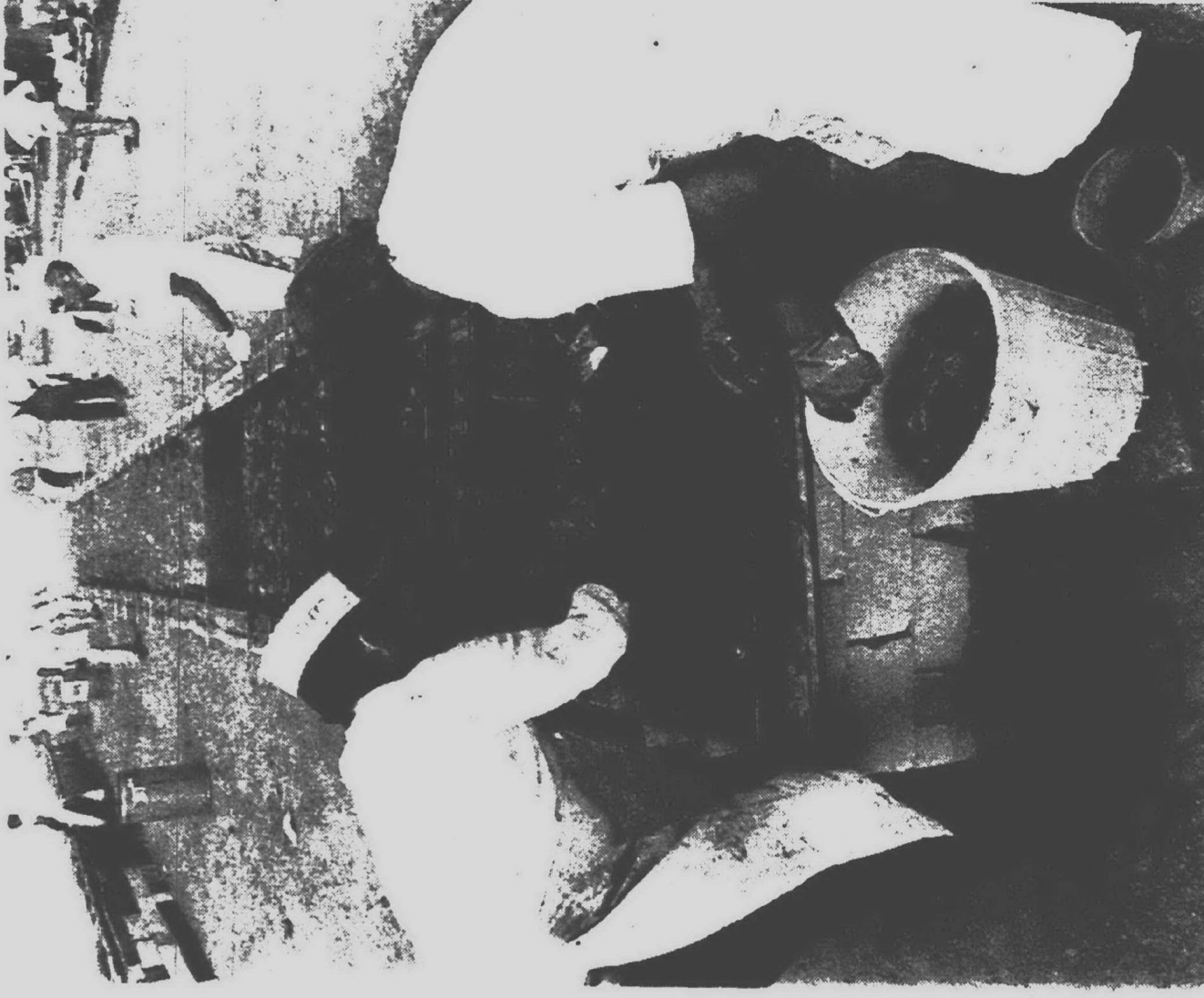

WORKERS AT THE PITS for the Rotary Chicken Dinner must be careful to sort out the left and right hand sides of the chicken halves. The barbeque crew will serve from noon to six. p.m. Sunday, Sept. 7, at Kellogg Park. (Staff photo).

The suit with the
look of custom-made
elegance by
Phoenix Clothes



For one of the most distinguished looks in your wardrobe, you'll want to have this special vested suit. Sleek and smartly sophisticated, it's tailored to perfection down to the last detail. An important suit for every important occasion.

Famous MEN'S WEAR
924 W. ANN ARBOR TRAIL
PLYMOUTH • 453-6030

AMERICAN EXPRESS, DINERS CLUB, MASTER CHARGE, BANKAMERICARD

Harvest time theme for antique mart

The Plymouth Symphony League's 13th annual antique mart will be Sept. 5, 6 and 7 during Plymouth Fall Festival.



PLYMOUTH SYMPHONY LEAGUE members discuss their 13th annual antique mart which has become a highlight of the fall festival. Linda Leavitt (center), chairman of the mart, discusses the 22 dealers with Betty Zimmerman (left) and Betty Laird. (Photo by Kevin Miller)

Booth space has been allotted to 22 distinguished dealers from Michigan, Ohio, Pennsylvania and Indiana according to Linda Leavitt, chairman of the show. Included will be dealers specializing in old jewelry, primitive and period furniture, clocks and dolls.

A "harvest time" theme has been chosen for this year's show and cornucopias and pumpkins will adorn the entrance at the Plymouth Cultural Center, 525 Farmer Street, site of the mart. Plenty of free parking space and refreshments are available at the center.

Admission is \$1 and the hours are from noon to 9 p.m. Friday and Saturday, and noon until 7 p.m. on Sunday. Proceeds from the mart go to support the Plymouth Symphony Orchestra.

Symphony League members in costumes reminiscent of the Shaker period will circulate among the booths and act as hostesses.

Jan Quick is in charge of decorations and Betty Laird and Betty Zimmerman are dealer chairmen. Helen Merrill and her committee will set up the booths and Dorothy Kean is handling the publicity. Ann Krankel and Joyce Kelly are hostesses.

Studio of Felice

"CRAFTS ESPECIALLY FOR YOU"

Hedloom Crafts-Porcelains
Ceramics-Wheel Work
Spinning and Weaving
Rag Hooking
Bobbin Lace
Chair Caning

PERSONALIZED INSTRUCTION

CLASSES AND SUPPLIES

49770 ANN ARBOR ROAD
459-1892

10 A.M. - 8 P.M. - MONDAY - SATURDAY



ELISE KULON, OWNER

CLIP AND SAVE SCHEDULE

PLYMOUTH CULTURAL CENTER ARENA
525 FARMER ST. CITY OF PLYMOUTH
PHONE 455-6620 PRO SHOP 453-7174

Starting September 2

OPEN ICE SKATING

Mon., Tues., Wed., Fri.: 9 to 11 am, 1 to 3 pm & 3 to 5:30 pm
Tues., Thurs.: 11 am to 1 pm Sat.: 4 pm to 6 pm
Sun.: 2 to 4 pm, & 4 to 6 pm Teen Nite: Fri.: 8:30 to 10 pm
Adults only: Sat.: 8 to 10 pm & Mon., Wed., Fri., 11 am to 1 pm

SKATING LESSONS: REGISTRATION-SEPT. 13 - 8:30 am to 4:30 pm
Skate Sales and Apparel

AT THE PRO SHOP: RENTAL & LEASE SKATES
PROFESSIONAL SKATE SHARPENING



It's Fall Festival time.
It's also time for back to school.
It's time for StrideRites,
shoes fit for a kid.



Kobeck's Stride Rite Bootery
SHELDON AT ANN ARBOR ROAD
PLYMOUTH

459-1070

WILLIAM DECKER, REALTORS

SERVES YOU

PROTECTION



AGAINST UNEXPECTED REPAIRS
-plumbing - wiring - heating - air conditioning - built-in appliances - and many extras

MATCHMAKER — FOR TWELVE FULL MONTHS —

WILLIAM DECKER, REALTORS
670 S. Main Street
Plymouth, Mich. 48170
455-8400



During the Fall Festival visit

WAXSIDE

820 Ann Arbor Trail Plymouth

453-8310

FALL FESTIVAL SPECIALS

| | | |
|---|---|---|
| Women's- Girl's CLASSIC SADDLE OXFORDS A perfect Back-to-School Shoe Orig. \$16 to NOW \$4.00 | Ladies - Youths & Boy's CANVAS CASUALS Famous Brands DECK STYLES in Navy & White ATHLETIC STYLES Orig. to \$9.90 NOW \$6.97 | Men's White Leather ACTIVITY SHOES Orig. \$20 NOW \$9.97 |
|---|---|---|

Fishers

"YOUR FAMILY SHOE STORE"

PLYMOUTH

280 S. MAIN
Store Hours: Daily 9-6 p.m. Friday 'til 9 p.m. GL 3-1390

TUESDAY NITE

STEAKS

OUR GENUINE \$1.99 RIB-EYE STEAK FOR ONLY

\$1.99

With
Hearthstone Toast
Baked Potato
Tossed Salad
Dressing

YOUR BUCK BUYS MORE AT...

NEW STEAKS

ORBEER
ORBEER
ORBEER

25025 Telegraph Rd. at 10 Mile Rd.
1050 Ann Arbor Rd. (at Harvey St.) 2 Blocks East of Sheldon Rd.



Buying Or Selling A Home Is A People Business

The staff includes (left to right): Carole Denke, Karen Mueller, Vern Hockett, Manager, and Marlene Alexander, Secretary. Standing (L. to R.) are Tony Kohlen and Alex Deby.

The average real estate transaction involves over 30 people. Home sellers and buyers meet only a handful of those who work to assist them in their sale. TO YOU, the MOST IMPORTANT PERSON is the one who coordinates the activities of the others. That's the REALTOR-ASSOCIATE's job! He determines how smoothly and effectively the sale progresses from the initial marketing to the successful closing.

Chamberlain has earned a vital reason. The quality of the service performed is reflected in the fact that 27 of our REALTOR-ASSOCIATES have been named "Top Realtors" by the National Association of REALTORS. This is the highest honor in the industry and the assurance that, at Chamberlain, our REALTOR-ASSOCIATES are professionals in every sense of the word. We are proud to present the staff of our Plymouth/Northville Office. They are all professionals and they are ready to put the "Chamberlain Way" to work on your real estate needs.

Chamberlain

Plymouth/Northville Office
1380 S. Main
Plymouth, Michigan 48170
455-5200

RENTALS OR SALES

ON TELESCOPING WORK PLATFORMS

Puts men and materials up to 25 ft. working heights. Lift capacity 500 lbs. Meets O.S.H.A. safety requirements. Available for hand crank, AC or DC operation. Other units to 46 ft. heights and 2,000-lb. lift capacities. Write or call.

RETRACTS TO 63" CLEARS STANDARD DOORS

ECONOMY ENGINEERING COMPANY

We also have a complete line of Contractors and Industrial Equipment.

- Air Compressors
- Backhoes
- Front-End Loaders
- Mixers
- Compactors

WRITE FOR FREE BROCHURE

NAME.....
ADDRESS.....
CITY.....STATE.....
ZIP.....

PLYMOUTH CONSTRUCTION EQUIPMENT, INC.
41889 FORD ROAD • PLYMOUTH • 453-3240
Hours: Daily 7:30-5:00 Sat. 8:00-5:00

The sides of chickens are quite important

If you are seated at the family dinner table and pick up the drumstick of the chicken being served on Sunday, chances are you wouldn't know if it came from the right or the left side of the chicken.

You'd just eat it and enjoy it. But if you were working one of the large grills at the Rotary Club's chicken barbecue that furnishes the climax to the Fall Festival, you would know the difference—and be very careful about it.

You see, over the years, the men who handle the barbecue and are responsible for preparing the chickens, found that getting the two sides mixed can be troublesome.

They learned that the sides must be folded properly into each other on the grill. If by chance you get a left side mixed with the right it will create a hump. When the grill is turned, the chicken halves will fall out into the fire.

To protect against such losses, the chickens are ordered in a special manner. All right sides are to be placed on one side of the truck and left sides on the other. A special premium must be paid for this service. But it saves many embarrassing moments.

THIS IS NOT the only unusual feature of the chicken preparation.

By experience, the Rotarians have learned that if the sides or pits are kept at a length of 75 feet, it will take 28 turns over the coals from the truck to the serving line to properly prepare them. This has been determined on the basis of having the charcoal fire at a height of 18 inches.

As usual there will be two fires (pits) and they'll be kept going from morning until about 6:30 p.m. to care for the demand that again is expected to reach last year's record of 16,000 dinners.

Yes sir, the chicken barbecue is not a haphazard system. In fact those who man the pits engage in a dry run the week before the festival in the hope that there'll be no embarrassments on the big day.

SUPER

drug stores

SATISFACTION GUARANTEED
replacement or money refunded
you have our WORD OF HONOR

WELCOME to the

PLYMOUTH FALL FESTIVAL

Come and enjoy the food and the festivities in this community, but take time also to

SHOP and SAVE
at our two locations

240 N. MAIN STREET PLYMOUTH 453-6860
OPEN SUNDAY 10 a.m.-7 p.m.
DAILY 9 a.m.-8 p.m.

5780 SHELTON ROAD CANTON TOWNSHIP 455-2820
OPEN SUNDAY 10 a.m.-7 p.m.
MON., TUES., WED. 9 a.m.-8 p.m.
THURS., FRI., SAT. 9 a.m.-10 p.m.

We Reserve The Right to Limit Quantities

COUNTY FAIR ICE CREAM
HALF GALLON **59¢**
LIMIT 1

9" WHITE PAPER PLATES
Pack of 100 **69¢**
LIMIT 2

COUNTY FAIR MARSHMALLOWS
10 oz. bag **29¢**
LIMIT 1

STYROCUPS
Pack of 51 **39¢**
6 3/4 oz. cups
Reg. 69¢

KODACOLOR II
C-110 or C-126 FILM **88¢**
12 Exp.
LIMIT 1

Safeguard your Health and your Budget with SuperX **DISCOUNT PRESCRIPTION PRICES!**
ONE REASON WHY WE FILL OVER 55,000 PRESCRIPTIONS A DAY!

Here's what to expect for 1975 Fall Festival

| THURSDAY, SEPTEMBER 4 | | | |
|---|--|-------------------|--|
| Name | Event | Time | |
| Plymouth Business & Professional Women's Club | German Dinner | 11 a.m.-4:30 p.m. | |
| Rebekah Lodge & I.O.O.F. | Flea Market | noon-10 p.m. | |
| Growth Works | Corried beef, hot dogs | 6-10 p.m. | |
| Plymouth Optimist Club | Merry-go-round | noon-10 p.m. | |
| Old Village Association | Moon Walk | noon-10 p.m. | |
| American Legion Passage Gayde | Mini Flea Market | noon-10 p.m. | |
| Post 391 | Souvenir sales | noon-10 p.m. | |
| Plymouth Fire & Drum Corps | Makeup application | 4-10 p.m. | |
| International Dramatics Honor Society | Hot dogs & knockwurst | 4-10 p.m. | |
| Plymouth Hockey Association | Sloppy Joes | 4-10 p.m. | |
| Plymouth Senior Classes of 77 | Pizza & pop | noon-10 p.m. | |
| First Presbyterian Church | Corried beef, hot dogs | noon-10 p.m. | |
| Ela Psi-Beta Sigma Phi | Hot dogs, coke | noon-10 p.m. | |
| Nativity of the Virgin Mary | Pretzels, soft drinks | noon-10 p.m. | |
| Canton Class of 78 | German krumcake, Italian pizzelle, French Rosettes | noon-10 p.m. | |
| Teen Council | Fried pies | noon-10 p.m. | |
| Plymouth-Northville MACLD | Bumper Derby & Duck Pond | noon-10 p.m. | |
| Mobility Awareness Team Inc. | Shaker items, Kazoos | noon-10 p.m. | |
| YMCA Hi-Y | Hot dogs, chips & pop | noon-10 p.m. | |
| Boy Scout Troop 743 | Mini Flea Market | noon-10 p.m. | |
| Plymouth Optimist Club | Homemade baked goods | noon-10 p.m. | |
| Plymouth Community Civilians | Flea Market | noon-10 p.m. | |
| SEED | Corried beef, hot dogs | noon-10 p.m. | |
| Kiwanis Club of Plymouth | Hot dogs, chips & pop | noon-10 p.m. | |
| Colonial Plymouth | Merry-go-round | noon-10 p.m. | |
| Delta Eta | Moon Walk | noon-10 p.m. | |
| Alheda | Mini Flea Market | noon-10 p.m. | |
| Plymouth Twp. Firefighters | Souvenir sales | noon-10 p.m. | |
| Schoolcraft College | Makeup application | noon-10 p.m. | |
| Chamber of Commerce | Hot dogs & knockwurst | noon-10 p.m. | |
| Plymouth Drop-In Center | Sloppy Joes | noon-10 p.m. | |
| Canton-Northville-Plymouth | Pizza & pop | noon-10 p.m. | |
| YMCA Indian Guides | Corried beef, hot dogs | noon-10 p.m. | |
| Mayflower VFW Post 6665 | Hot dogs, coke | noon-10 p.m. | |
| Rebekah Lodge & I.O.O.F. | Pretzels, soft drinks | noon-10 p.m. | |
| League of Women Voters | German krumcake, Italian pizzelle, French Rosettes | noon-10 p.m. | |
| First Presbyterian Church | Fried pies | noon-10 p.m. | |
| Nativity of the Virgin Mary | Bumper Derby & Duck Pond | noon-10 p.m. | |
| Canton Class of 78 | Shaker items, Kazoos | noon-10 p.m. | |
| Our Lady of Good Counsel | Hot dogs, chips & pop | noon-10 p.m. | |
| Teen Council | Mini Flea Market | noon-10 p.m. | |
| Plymouth Northville MACLD | Souvenir sales | noon-10 p.m. | |
| Mobility Awareness Team Inc. | Makeup application | noon-10 p.m. | |
| YMCA Hi-Y | Hot dogs & knockwurst | noon-10 p.m. | |
| Boy Scout Troop 743 | Sloppy Joes | noon-10 p.m. | |

| THURSDAY, SEPTEMBER 4 | | | |
|-----------------------------------|----------------------------|--------------|--|
| Name | Event | Time | |
| SEED | Shrimp cocktail | noon-10 p.m. | |
| Kiwanis Club of Colonial Plymouth | Peanuts & popcorn | noon-10 p.m. | |
| Alheda | Ice cream | 4-9 p.m. | |
| Plymouth Twp. Firefighters | Hellenic foods, pastries | noon-10 p.m. | |
| Schoolcraft College | Baseball tickets | noon-10 p.m. | |
| Chamber of Commerce | Information | noon-10 p.m. | |
| Plymouth Drop-In Center | Country Store | noon-10 p.m. | |
| Canton-Northville-Plymouth | Popcorn, cotton candy, pop | noon-10 p.m. | |
| YMCA Indian Guides | Cotton candy & Snow Cone | 4-10 p.m. | |
| Mayflower VFW Post 6665 | Vote registration | 4-10 p.m. | |
| Rebekah Lodge & I.O.O.F. | Hot dogs, chips, & pop | 4-10 p.m. | |
| League of Women Voters | Vote registration | 4-10 p.m. | |
| First Presbyterian Church | Slide Show | 4-10 p.m. | |
| Nativity of the Virgin Mary | Cider & Doughnuts | 4-10 p.m. | |
| Canton Class of 78 | Greasecom, lemon sticks | 4-10 p.m. | |
| Our Lady of Good Counsel | Bagels | 4-10 p.m. | |
| Teen Council | Paper flowers | 4-10 p.m. | |
| Plymouth Northville MACLD | Candy, Bicentennial pins | 4-10 p.m. | |
| Mobility Awareness Team Inc. | Ice cream cones | 4-10 p.m. | |
| YMCA Hi-Y | Popcorn, ice cream | 4-10 p.m. | |
| Boy Scout Troop 743 | Soft drinks | 4-10 p.m. | |
| Plymouth Optimist Club | Ballroom sales | 4-10 p.m. | |
| Plymouth Community Civilians | Photo booth & Yaki-Tori | 4-10 p.m. | |
| SEED | Shrimp cocktail | 4-10 p.m. | |
| Kiwanis Club of Plymouth | Peanuts & Popcorn | 4-10 p.m. | |
| Colonial Plymouth | Ice cream | 4-10 p.m. | |
| Delta Eta | Hellenic foods, pastries | 4-10 p.m. | |
| Alheda | Fire safety info | 4-10 p.m. | |
| Plymouth Twp. Firefighters | Baseball tickets | 4-10 p.m. | |
| Schoolcraft College | Information | 4-10 p.m. | |
| Chamber of Commerce | Country Store | 4-10 p.m. | |
| Plymouth Drop-In Center | Popcorn, pop, cotton candy | 4-10 p.m. | |
| Canton-Northville-Plymouth | | 4-10 p.m. | |
| YMCA Indian Guides | | 4-10 p.m. | |

| FRIDAY, SEPTEMBER 5 | | | |
|---|---|--------------|--|
| Name | Event | Time | |
| Plymouth Senior Classes of Canton and Salem | Pizza & pop | noon-10 p.m. | |
| Plymouth Theatre Guild | corn-on-the-cob | noon-10 p.m. | |
| Explorer Post 910 | Cotton Candy Wagon | noon-10 p.m. | |
| Plymouth Salem Class of 77 | Hot dogs, Coke | noon-10 p.m. | |
| Michigan Christian Youth Camp Boosters | Pretzels, soft drinks | noon-10 p.m. | |
| Plymouth Symphony Society | German krumcake, Italian Pizelle, French Rosettes, Fried Pies | noon-10 p.m. | |
| League of Women Voters | Shaker items, Kazoos | noon-10 p.m. | |
| Community Opportunity Center | Bumper Derby & Duck Pond | 4-10 p.m. | |
| Canton Junior Class of 77 | Dig for Gold | noon-10 p.m. | |
| First Presbyterian Church | Slide Show | 2:30-10 p.m. | |
| Nativity of the Virgin Mary | Cider & Doughnuts | 2:30-10 p.m. | |
| Canton Class of 78 | Cheesecorn, lemon sticks | noon-10 p.m. | |
| Our Lady of Good Counsel | Greek food | noon-10 p.m. | |
| Teen Council | Bagels | noon-10 p.m. | |
| Plymouth Northville MACLD | Paper flowers | noon-10 p.m. | |
| Mobility Awareness Team Inc. | Candy, Bicentennial pins | 5-10 p.m. | |
| YMCA Hi-Y | Ice cream cones | noon-10 p.m. | |
| Boy Scout Troop 743 | Spin Art | noon-10 p.m. | |
| Plymouth Optimist Club | Popcorn, ice cream | noon-10 p.m. | |
| Plymouth Community Civilians | soft drinks | noon-10 p.m. | |
| SEED | Ballroom sales | noon-10 p.m. | |
| Kiwanis Club of Plymouth | Photo booth & Yaki-Tori | noon-10 p.m. | |
| Colonial Plymouth | Shrimp cocktail | noon-10 p.m. | |
| Xi Delta Eta | Peanuts & Popcorn | noon-10 p.m. | |
| AHEDA | Ice cream | 4-9 p.m. | |
| Plymouth Twp. Firefighters | Hellenic foods, pastries | noon-10 p.m. | |
| Schoolcraft College | Fire safety info. | noon-10 p.m. | |
| Chamber of Commerce | Baseball tickets | noon-10 p.m. | |
| Plymouth Drop-In Center | Information | noon-10 p.m. | |
| Canton-Northville-Plymouth | Country Store | noon-10 p.m. | |
| YMCA Indian Guides | Popcorn, pop, cotton candy | noon-10 p.m. | |

| FRIDAY, SEPTEMBER 5 | | | |
|---|--|---------------|--|
| Name | Event | Time | |
| Mayflower VFW Post 669 | Cotton candy & Snow Cone | 4-7 p.m. | |
| Plymouth Community Arts Council | Event | 7 a.m.-7 p.m. | |
| Plymouth Kiwanis Club | Arts & Crafts Show | 7 a.m.-7 p.m. | |
| Washenaw County Medical Assistants Society | Pancake Festival | 5-10 p.m. | |
| Plymouth Symphony League | Peat Dinner | 5-10 p.m. | |
| Plymouth Salem Rockettes | Baseball tickets | 5-10 p.m. | |
| Women's Club of Plymouth | Antique Mart | noon-9 p.m. | |
| Church of Jesus Christ of Latter Day Saints | Lunches, meals | noon-9 p.m. | |
| Rebekah Lodge & I.O.O.F. | Flea Market | noon-9 p.m. | |
| League of Women Voters | Cakes, cookies, bread, pies | 1-9 p.m. | |
| Rebekah Lodge & I.O.O.F. | Home baked goods | noon-9 p.m. | |
| Plymouth Optimist Club | Corried beef, hot dogs | noon-9 p.m. | |
| Old Village Association | Vote registration | noon-9 p.m. | |
| American Legion Passage Gayde | Hot dogs, chips & pop | noon-9 p.m. | |
| Post 391 | Mini Flea Market | noon-9 p.m. | |
| Plymouth Fire & Drum Corps | Souvenir sales | noon-9 p.m. | |
| International Dramatics Honor Society | Makeup application | noon-9 p.m. | |
| Plymouth Hockey Association | Hot dogs, knockwurst, Sloppy Joes | noon-9 p.m. | |
| Plymouth Senior Classes of Canton & Salem | Pizza & pop | noon-9 p.m. | |
| Explorer Post 910 | Corried beef, hot dogs | noon-9 p.m. | |
| Michigan Christian Youth Camp Boosters | Hot dogs, coke | noon-9 p.m. | |
| Plymouth Symphony Society | Pretzels, soft drinks | noon-9 p.m. | |
| League of Women Voters | German krumcake, Italian pizzelle, French Rosettes | noon-9 p.m. | |
| Community Opportunity Center | Fried pies | noon-9 p.m. | |
| Canton Junior Class of 1977 | Shaker items, Kazoos | noon-9 p.m. | |
| First Presbyterian Church | Bumper Derby & Duck Pond | noon-9 p.m. | |
| Ela Psi-Beta Sigma Phi | Slide Show | noon-9 p.m. | |
| Nativity of the Virgin Mary | Cider & doughnuts | noon-9 p.m. | |
| Canton Class of 78 | Greasecom, lemon sticks | noon-9 p.m. | |
| Our Lady of Good Counsel | Fudge | noon-9 p.m. | |
| Teen Council | Greek food | noon-9 p.m. | |
| Plymouth Northville MACLD | Bagels | noon-9 p.m. | |
| Mobility Awareness Team Inc. | Paper flowers | noon-9 p.m. | |
| YMCA Hi-Y | Candy, Bicentennial pins | noon-9 p.m. | |
| Boy Scout Troop 743 | Ice cream cones | noon-9 p.m. | |
| | Spin Art | noon-9 p.m. | |
| | Popcorn, ice cream, soft drinks | noon-9 p.m. | |

| SATURDAY, SEPTEMBER 6 | | | |
|---|--|--------------|--|
| Name | Event | Time | |
| Plymouth Optimist Club | Balloon sales | noon-10 p.m. | |
| Plymouth Community Civilians | Photo booth & Yaki-Tori | noon-10 p.m. | |
| SEED | Shrimp cocktail | noon-10 p.m. | |
| Kiwanis Club of Colonial Plymouth | Peanuts & popcorn | noon-10 p.m. | |
| Alheda | Ice cream | noon-10 p.m. | |
| Plymouth Twp. Firefighters | Hellenic foods, pastries | noon-10 p.m. | |
| Schoolcraft College | Baseball tickets | noon-10 p.m. | |
| Chamber of Commerce | Information | noon-10 p.m. | |
| Plymouth Drop-In Center | Country Store | noon-10 p.m. | |
| Canton-Northville-Plymouth | Popcorn, pop, cotton candy | noon-10 p.m. | |
| YMCA Indian Guides | Cotton candy & Snow Cone | 4-7 p.m. | |
| Mayflower VFW Post 6665 | | 4-7 p.m. | |
| SUNDAY, SEPTEMBER 7 | | | |
| Name | Event | Time | |
| Plymouth Community Arts Council | Arts & Crafts Show | noon-7 p.m. | |
| Plymouth Rotary Club | Chicken Barbecue | noon-6 p.m. | |
| Washenaw County Medical Assistants Society | Peanut brittle, crafts | noon-6 p.m. | |
| Three Cities Art Club | Paintings & crafts | noon-6 p.m. | |
| Plymouth Salem Rockettes | Antique Mart | noon-6 p.m. | |
| Plymouth Symphony League | Lunches, meals, Flea Market | noon-7 p.m. | |
| Women's Club of Plymouth | Cakes, cookies, bread, pies | 12:30-5 p.m. | |
| Church of Jesus Christ of Latter Day Saints | Home baked Goods | noon-7 p.m. | |
| Rebekah Lodge & I.O.O.F. | Flea Market | noon-6 p.m. | |
| League of Women Voters | Corried beef, hot dogs | noon-6 p.m. | |
| Rebekah Lodge & I.O.O.F. | Vote registration | noon-6 p.m. | |
| Michigan Christian Youth Camp Boosters | Hot dogs, chips & pop | noon-6 p.m. | |
| Plymouth Symphony Society | Merry-go-round | noon-6 p.m. | |
| League of Women Voters | German krumcake, Italian pizzelle, French Rosettes | noon-6 p.m. | |
| Community Opportunity Center | Fried pies | noon-6 p.m. | |
| Canton Junior Class of 1977 | Shaker items, Kazoos | noon-6 p.m. | |
| First Presbyterian Church | Bumper Derby & Duck Pond | noon-6 p.m. | |
| Ela Psi-Beta Sigma Phi | Slide Show | noon-6 p.m. | |
| Nativity of the Virgin Mary | Cider & doughnuts | noon-6 p.m. | |
| Canton Class of 78 | Greasecom, lemon sticks | noon-6 p.m. | |
| Our Lady of Good Counsel | Fudge | noon-6 p.m. | |
| Teen Council | Greek food | noon-6 p.m. | |
| Plymouth Northville MACLD | Bagels | noon-6 p.m. | |
| Mobility Awareness Team Inc. | Paper flowers | noon-6 p.m. | |
| YMCA Hi-Y | Candy, Bicentennial pins | noon-6 p.m. | |
| Boy Scout Troop 743 | Ice cream cones | noon-6 p.m. | |
| | Spin Art | noon-6 p.m. | |
| | Popcorn, ice cream, soft drinks | noon-6 p.m. | |

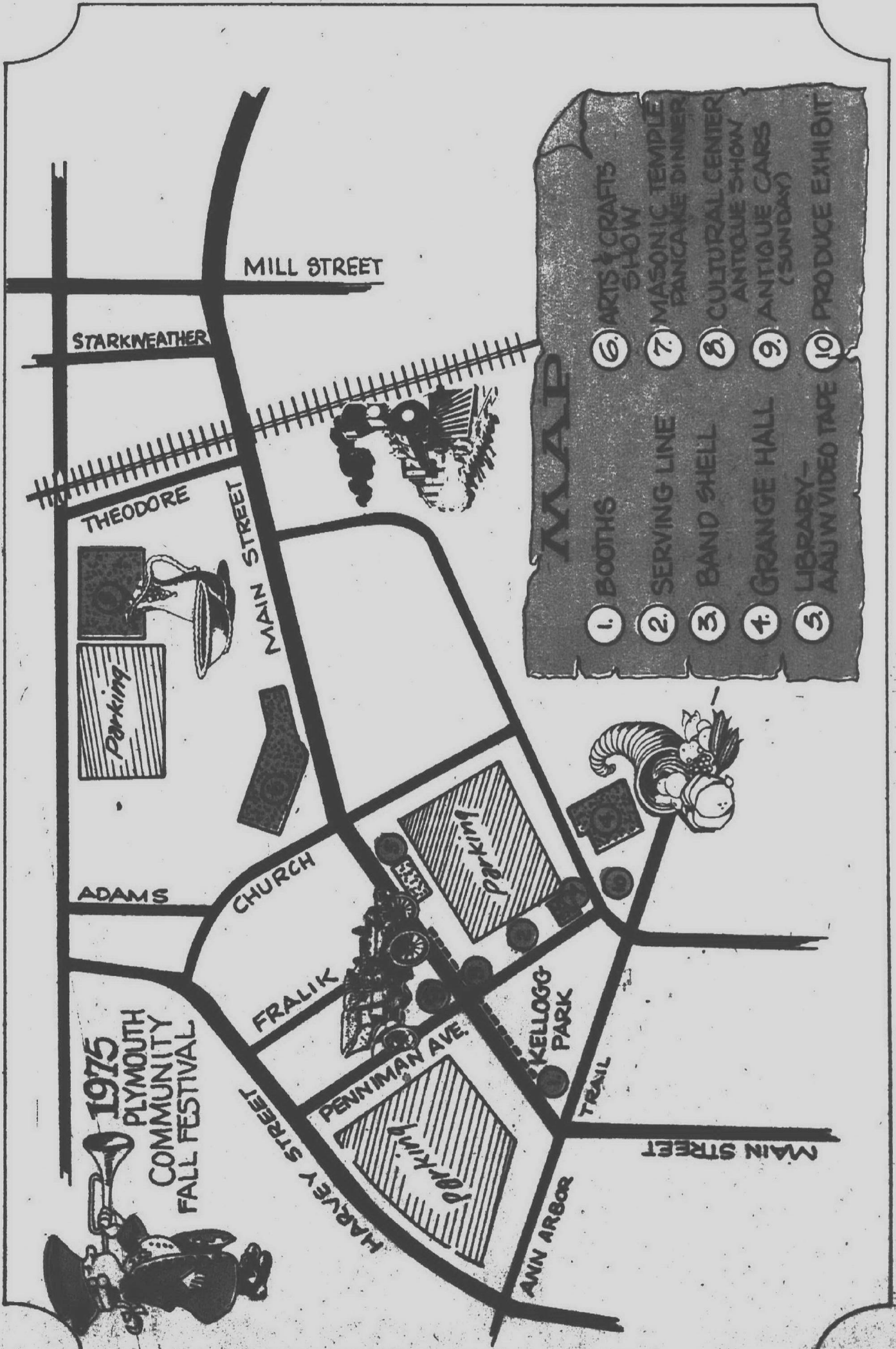

| THURSDAY, SEPTEMBER 4 | |
|--|----------------|
| Organ Recital | 4:40 to 4:50 |
| Tap and Soft Shoe, Barbara Leets | 4:50 to 4:55 |
| Bunny's School of Dance | 4:55 to 5:05 |
| Swift Kick | 5:05 to 5:15 |
| Sorgenbrecher German Band | 5:15 to 5:30 |
| FRIDAY, SEPTEMBER 5 | |
| Organ Recital | 4:40 to 4:50 |
| Neil Woodward, guitarist | 4:50 to 5:05 |
| Tom and the Mod Country | 5:05 to 5:15 |
| Melodrama by Plymouth Theatre Guild | 5:15 to 5:30 |
| Banjo Pals | 5:30 to 5:45 |
| Harmonica Men Trio | 5:45 to 5:55 |
| Sweet Adelines We-Way-Go | 5:55 to 6:05 |
| Harmonica Men Trio | 6:05 to 6:15 |
| Plymouth Community Chorus | 6:15 to 6:30 |
| SATURDAY, SEPTEMBER 6 | |
| Pet Show (behind bandshell) | 9 a.m. |
| Musky Rock Band | 11:30 to 12:30 |
| Canton Chieftees | 12:30 to 1:15 |
| Dixie Land Band | 1:15 to 1:45 |
| Folk Dancers | 1:45 to 2:15 |
| Harmonica Men Trio | 2:15 to 2:45 |
| Banjo Pals | 2:45 to 3:15 |
| Harmonica Men Trio | 3:15 to 3:45 |
| Sweet Adelines, Livingston Lake Chapter | 3:45 to 4:15 |
| Barbershop Quartet | 4:15 to 4:45 |
| Livonia Civic Chorus | 4:45 to 5:15 |
| SUNDAY, SEPTEMBER 7 | |
| Plymouth Centennial Park | 12 to 12:24 |
| Marching Band | 12:24 to 1:15 |
| Canton Chieftees | 1:15 to 1:45 |
| Plymouth Fire and Drum Corps | 1:45 to 2:15 |
| Costume Judging behind the Bandshell | 2:15 to 2:45 |
| Rip Collins Sing-A-Long Band | 2:45 to 3:15 |
| Costume Contest winners announced on stage | 3:15 to 3:20 |
| Plymouth Chorus | 3:20 to 4:15 |

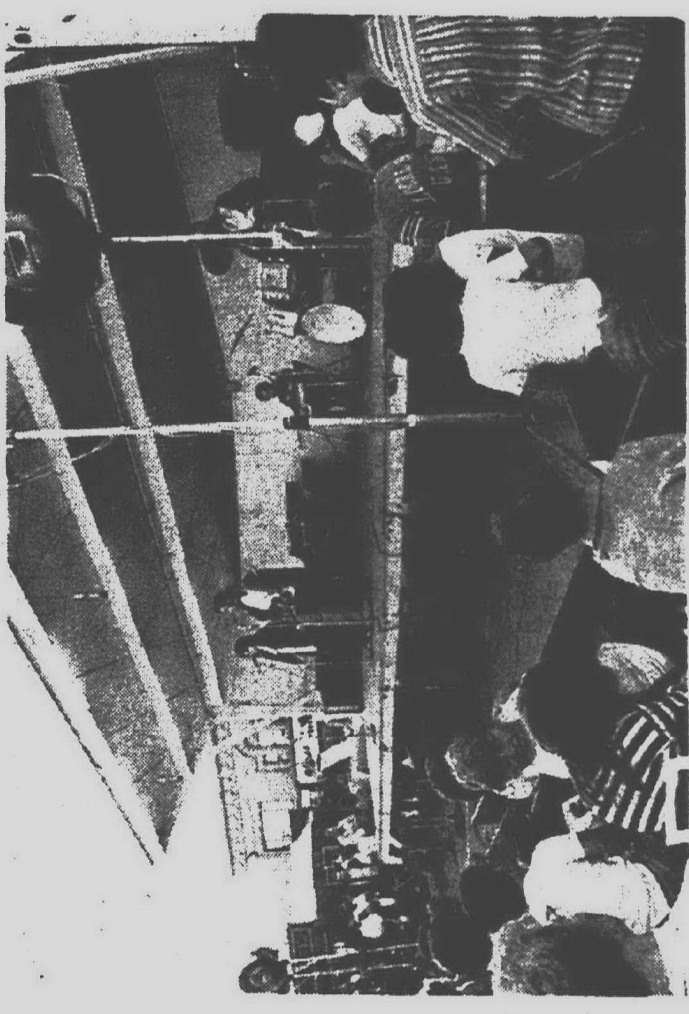

Sunday Exhibits
Fall Festival Produce
(Exhibit at Kellogg Park)
Vintage Car Exhibit
(on Pennington Avenue)