

Plymouth Observer & Eccentric

Volume 89 Number 6

Monday, October 13, 1975

Plymouth, Michigan

24 Pages

Fifteen Cents

New Plymouth post office plans may be dumped for Canton facility



W.F. Markham lived in this house on Ann Arbor Trail with his wife and three children. It was demolished recently to make way for a new building beside the Box Bar. (Staff photo)



Long known as the Wilcox House, the big white house that stands on the corner of Penniman and Union was built in 1903 by W.F. Markham for Miss Carrie Shortman. (Staff photo)

By DARLENE STINSON

Post office authorities may christen Canton Township with its own zip code and mailing address and scrap plans to build an enlarged postal facility within the Plymouth city limits.

Officials of the Detroit Postal District have submitted a recommendation to the U.S. Postal Service's Regional Office in Chicago to create a Canton zip code and consolidate the township's four existing delivery routes into one, according to U.S. Rep. William Ford (D-Taylor), a member of the House of Representatives' Post Office and Civil Service Committee and house whip for Michigan.

THE RECOMMENDATION, Ford said, includes scrapping plans to build a new Plymouth Post Office on a proposed site on Ann Arbor Trail near Hamilton, owned jointly by the City of Plymouth and the Pilgrim Non-Profit Housing Corp.

Although the postal issue is still in the recommendation stage, Ford (whose 15th District includes Canton) is optimistic about the recommendation's approval.

"It is a logical and practical way to meet the postal problems caused by Canton's tremendous growth in the past decade and to prepare for its anticipated growth in the coming years," Ford said.

"It is a necessary first step toward the ultimate establishment of a separate and independent Canton Post Office, which we should certainly plan for by the end of this decade."

Although local officials agree on Canton's need for a post office and separate identity, Plymouth officials point to the need for a larger, more modern postal facility in the City of Plymouth.

ORIGINAL PLANS by postal authorities pointed to the construction of a new post office in the City of Plymouth, proposed to replace the current facility on Penniman which services more than half of Canton Township. The enlarged Plymouth facility would have accommodated Canton's population growth.

Ultimate plans to construct a Canton Post Office apparently supercede the immediate need for a larger Plymouth facility in the eyes of postal officials, who submitted the recommendation opting for a separate Canton address.

Under the proposal, postal authorities would modify the current Plymouth facility to service all of Canton Township on a temporary basis. Four post offices—located in Plymouth, Wayne, Belleville and Ypsilanti—currently serve Canton Township residents.

"WE'RE NOT opposed to Canton having their own postal services," said Plymouth City Manager Fred Yockey, "but we're hopeful a more equitable solution can be arrived at."

The Plymouth Post Office, Yockey said, lacks sufficient space and parking areas as well as facilities for the handicapped.

"We're naturally disappointed that Congressman Ford is playing politics with our postal services," he said. "We feel the postal services in Plymouth and Plymouth Township should be in a modern building with adequate facilities for the handicapped."

City Commissioner Harold Guenther expressed similar sentiments.

"When Canton gets its own post office, our postal problems will be relieved to some extent," Guenther said, "but we'll still have an inefficient facility with inadequate parking. Part of the adverse conditions now is related to servicing Canton."

"I don't have any adverse reactions toward a Canton post office though. I don't think we have a right to any designs on Canton or to try to obstruct their place in the sun. I congratulate them on getting their house together."

CANTON SUPERVISOR Robert Greenstein says the postal issue in Plymouth and Canton are directly related. If Plymouth receives a larger post office, he says, Canton will never receive its own.

"The facility they have now is more than sufficient for Plymouth," Greenstein said. "Once they go to the expense of building a new post office in Plymouth, Canton will never get its own. As temporary an arrangement as possible (in the Plymouth Post Office) is best for Canton, because it won't be long before Canton can get a permanent facility."

The postal issue, Greenstein says, is a "number one priority" of the township's administration.

A Canton post office is needed, township officials maintain, to provide faster, more convenient postal services.

(Continued on Page 3A)

Markham house: Intriguing tale of social life in Old Plymouth

By ELINOR GRAHAM

There was a time, when it was very new, that no respectable woman would walk past the big white house on Sutton Street (now Penniman Avenue) without muttering, "hussy," or "bird in a gilded cage."

Jack Wilcox told the story of the house in which he was born to 130 members and guests at the Oct. 9 meeting of the Plymouth Historical Society. Wilcox still lives in the family home on the corner of Penniman and Union.

Although the statues, fountains, pergola, gazebo, fish and lily ponds are gone, the house retains its imposing air. It is a landmark of downtown Plymouth.

THE HOUSE was built in 1903 by W.F. Markham, manufacturer of the King air rifle. He already had a house on the other side of Kellogg Park where he lived with his wife and three children.

But Markham had fallen in love with Miss Carrie Shortman, a very young stenographer who worked for him. His wife refused to consider divorce. To the horror of all right-thinking townspeople, Markham built a house for Carrie.

He hired the best carpenters, bought the finest materials, and soon Carrie was ensconced in a \$25,000 show place.

As she reclined in a swing on the second story porch, the ladies of the town made nasty remarks in passing. Markham had the porch enclosed to shield her from their righteous indignation.

HIS WIFE DIED and Markham and Carrie were married. He sold his business and a notice appeared in the Plymouth Mail which was of great interest to young Mr. and Mrs. George Wilcox.

The Markham house on Ann Arbor Trail was for sale. It had three fireplaces, a lovely veranda on three sides and the third story was paneled as a smoking lounge.

The Wilcoxes were an old Plymouth family who had built the flour mill down on the river. George and his wife lived on the hill above the mill in the Greek Revival house built in 1842.

They had two little girls, Margaret and Julia.

Jack Wilcox said he believes living right downtown appealed to his mother and the Markham house was a bargain—\$4,000.

But they missed buying it by 10 minutes. It had been sold just before they arrived—and they were very disappointed.

WITHIN A SHORT time, another notice appeared in the newspaper. The Markhams were moving to California and the big white house was for sale.

The Wilcoxes looked at it, went home, talked it over, and decided they couldn't possibly afford it.

But when Mrs. Wilcox received a call the next day, asking for their decision, she said, "We'll take it." They were committed.

Jack Wilcox has a letter written by his mother, dated Oct. 1 1911. She says, "George and I are congratulating ourselves on our new home" and "we will turn the conservatory into a playroom for the children."

After years of curiosity about the place, the Wilcoxes had many callers.

There was much to marvel at. There were 500 goldfish in two pools. There were three live deer, a round lily pond and exotic flowers. There

was a summer house, fountains and statues, including Mercury, messenger of the gods, whose nakedness was draped at its base. There were latticed arches and walks.

INSIDE THERE were 17 rooms with 12-foot ceilings, crystal chandeliers, and a six by 17-foot window of stained beveled glass. There was a steam-heating system and the first electric lights in town. The doorknobs were of cast brass and a special pump supplied the bathrooms with soft water.

One of George Wilcox's first acts in his new home was to give a half twist to the letter M in the cast iron arch over the front gate. The resulting W is still there.

He also decided to fill in the fish ponds after Margaret fell in. Julia kept her head above water by hanging onto her clothing until their mother came to the rescue.

The barn was sold 60 years ago to the Plymouth Grange for a meeting place. The building between the Grange and the house was the first Episcopal church in town.

JACK WILCOX was born in the house and he has seen many changes.

He said that as a young boy he was always asked to leave the room when

the conversation involved the first resident of the house.

He recalls seeing a stranger taking pictures of their house. When Jack asked him why, he said he was from a Los Angeles newspaper and he wanted the picture for a story about a lawsuit.

Markham had retired to some property he owned near Los Angeles where he had built an even grander home for Carrie and himself. His holdings had been extensive and he had sold a good portion of Hollywood to the new moving picture companies.

When he died, he was many times a millionaire. His young wife was named in his will as chief beneficiary with her share going to his lawyer when she died. Markham's three children were left comparatively small stipends.

In the litigation which followed, William Gibbs McAdoo, the man who was credited with keeping the United States out of the League of Nations, won the case for the Markham children.

The newspaperman later sent clippings of the story and pictures. When his mother read the articles, she exclaimed, "Why Reuben Schmidt, I always wondered what became of him."

Judge Schmidt, who handled the case, turned out to be an old beau of Mrs. Wilcox. She wrote to him and later visited his family in California.

George Wilcox died in 1935 while Jack was attending the University of Michigan. World War II came along and he was in the Navy for the duration.

When he returned, his mother had leased Wilcox house to the Federal Housing Commission and it had been made into apartments.

"Sterling Eaton always wanted the Mercury statue," said Wilcox. "I finally sold it to him after the war. I don't know where it is now. It isn't out at Carl Pursell's place."

After the meeting Mrs. Marshall North told him Cynthia Eaton Johanson had Mercury at her home in Garden City, N.Y. And the statue still is a source of consternation.

Their neighbors had researched all the local ordinances to discover some legal means of removing Mercury from Johanson's front lawn.

JCs locate new Haunted House

The Plymouth Jaycees have found a new Haunted House this year to entertain youngsters and haunt brave souls.

The ghostly invaded five-room and maze mansion is located this year at the corner of Wilcox and Schoolcraft Roads in Plymouth Township.

The invaders will begin haunting the house on Friday, Oct. 24, and continue haunting everyone until the night before Halloween, Oct. 30.

The house will be open at 7 p.m. weekdays and at 2 p.m. on weekends. Admission to this palace of terror is

50 cents. Halloween coloring books will be sold during these dates.

A concession stand, manned by the Plymouth Jaycee Auxiliary, will be located at the site during the week-long activities.

The chairmen of the Haunted House project are Ron Myers and Bruce Simonsen. The project director is Robert Jarmol with programming vice-president Phil Soper and JC President C. Douglas Hincker overseeing all work.

All members of the Plymouth Jaycees and Auxiliary work together on the House project.

AAUW to explore local community

The Plymouth community—its services and history—will be explored by members of the Plymouth branch of the American Association of University Women (AAUW) at its meeting Thursday, Oct. 16.

The meeting will begin at 7:30 p.m. in West Middle School cafeteria.

FEATURED at the meeting will be two speakers from Growth Works, Inc., the local agency for youth programs serving the Plymouth-Canton community.

Another feature will be the bicentennial videotape produced by the media group entitled "Heritage, Happenings, Hopes, a Plymouth-Canton Bicentennial Salute."

Growth Works, a consolidation of Plymouth Youth, Inc. and Our House crisis center, provides personal growth and community counseling, and also helps families seeking alternative services.

THE BICENTENNIAL videotape presents a visual portrait of a growing, moving community.

The tape was produced by members of the AAUW media group in cooperation with staff and students at Plymouth Salem High School.

The project was financed with assistance from the Michigan Division of the AAUW and the Research Projects Program of the AAUW Educational Foundation.

The tape is available to organizations and school groups for viewing by phoning Mrs. William A. Fisher, AAUW media chairperson.

Membership in the AAUW is open to all women who are graduates of an accredited university. Mrs. John W. Osborne of 3979 Ross, Livonia, can give additional information to prospective members.

inside

Brevities
Editorial Opinion
Obituaries
Sports
Suburban Life

3A
6A
4A
4B
1B

NOISE RELIEF

Residents in Plymouth and Canton townships living along I-275 freeway still have a chance to get relief from noise of trucks and cars buzzing by. The state has forwarded a request for federal funds to build noise barriers. P3A.

READING SIDEWAYS

Who would ever read a newspaper sideways? The answer is shown pictorially on today's opinion page. P6A.



New Kiwanis officers

Outgoing president of the Plymouth Kiwanis Club Bill Leonard (right) congratulates the new president, Bill Carlson, during installation ceremonies held in the Mayflower Meeting House recently. Three Kiwanis clubs were on hand for the event. Besides the Plymouth club, the Colonial club of Plymouth and the Northville club attended the dinner-meeting. (Staff photo)



Jim Case (left), new president of the Colonial Kiwanis Club, looks on as Roy Klay, lieutenant governor-elect of Kiwanis Clubs, greets Bill

Carlson, new president of the Plymouth Kiwanis Club.

Plymouth, Canton may get I-275 noise barriers

The state has submitted an application for federal funds for traffic noise barrier construction along selected parts of I-275 in Canton and Plymouth townships.

The application to the Federal Highway Administration was filed by the Michigan Department of State Highways and Transportation.

Residential areas in Plymouth-Canton affected by I-275 noise levels include: Stoneybrook and Deer Creek, in Canton; Bradbury Park, Cambridge Village and Cambridge Green, Arbor Village, Plymouth Village East, Old Orchard, G.H. Robinson subdivision, and Timberly Farms in Plymouth Township.

The application also calls for noise barriers at the interchange of I-275 and I-96 in Livonia.

THE SPECIFIC areas where the state is asking for noise barriers is on both sides of I-275 from Koppnick Road in Canton to just south of Ann Arbor Road in Plymouth Township.

Another section of barriers is on the east side of I-275 from just south of Ann Arbor Trail to Edward Hines Drive, and on the west side from Ann Arbor Trail to Hines Drive.

The last section proposed is in Li-

vonía along the northeast entrance ramp of I-96 onto I-275.

The report states that the I-275 north-south freeway "traverses an area which is now undergoing transition from rural-agricultural to suburban-residential use. The areas immediately adjacent to the freeway are developing as a high density mix of apartments, condominiums, townhouses and single-family dwellings.

The selected areas recommended for sound barriers have 103 single-family houses and 62 apartment buildings.

If approved as recommended, the total length of the barrier would be 21,000 lineal feet at an estimated cost of \$80 per foot for a project expense of \$1.7 million.

THE STATE suggests that noise levels along the freeway will be much lower in future years than now because of increased law enforcement efforts and technological improvements.

"However, because of the uncertainty of the timetable for these future events, and of the magnitude of the reductions that may result, the department believes it appropriate to treat the problem as it appears to exist at the time of opening—not at some hopefully quieter future time."

The highway department states care must be used in the design of barriers to minimize the hazards of sharp shadows falling across the roadways and to provide for drainage and snow removal.

The state says other potential noise problems may exist along other freeways, but these particular segments were picked for federal funding because the state believes such projects should be taken in logical and manageable size segments, because of a potentially critical noise problem in adjacent residential areas, because of protests from area residents and because of support of citizen complaints by city, state and federal officials and legislators.

TO DATE, noise abatement projects in Michigan have included a wooden wall along I-75 in Allen Park, a steel wall along I-75 in Southgate and an earthmound along I-94 near Kalamazoo.

For noise barriers, the state prefers earthmound barriers wherever possible, earthmound-wall combinations where there isn't sufficient room for the full mound, and walls as a third priority.

For the I-275 segments, the state is recommending a concrete slab-panel type wall with some mounding where necessary and where space permits.

Rotary Club to hear CPA

Richard J. Dickshott, Certified Public Accountant of Livonia, will address the Rotary Club of Plymouth on "estate taxation" at its Friday, Oct. 17, meeting.

The Rotarians meet beginning at noon in the Mayflower Meeting House. Dickshott is a member of the Michigan Association of Certified Public Accountants.

WSDP RADIO 89.3

Community radio listings

Weather report features with up-to-the-minute Plymouth weather information is broadcast daily at 1:45 and 4:12 p.m. with Matt Poor, Keith Miller, Carol Clore and Ken Zonca on WSDP 89.3 FM, the student operated radio station at the Plymouth Centennial Educational Park.

Tuesday, Oct. 14, from 6-7 p.m. is Special Album Review—a one-hour show featuring Jefferson Starship, produced and narrated by Ed Trent. From 7-8 p.m. is music with Dave Braunscheidel, WSDP program director.

Friday, Oct. 17, Canton Homecoming football game at 8 p.m. with Gary Sieber and Joe Ray giving the play-by-play broadcast.

Thursday, Oct. 16, Special hour of progressive rock featuring Black Sabbath from 6-7 p.m. Produced and narrated by Bob Farsakian.

Two special features coming up are one on Fire Prevention Week and another on the golden anniversary of the Kiwanis Club of Plymouth. (Times to be announced).

Community organizations with announcements to be aired on WSDP may call 453-3171, ext. 267, on weekdays from 7:30 a.m. to 6 p.m.



"Ears Listening to You Kid!"

THE DAN YESSIAN ARRANGEMENT

The only music for private parties

Now accepting bookings for Nov. & Dec.

478-3737

5 oz. Breaded

VEAL PATTIES

10 lb. Box

\$1.09 lb.

"WE STAND BEHIND OUR MEAT"

VEAL LOAF

or

PIMENTO LOAF

\$1.75 lb.

VEAL PATTIES

\$1.19 lb.

U.S.D.A. HINDQUARTERS & SIDES OF BEEF

CUT, WRAPPED AND FROZEN FREE

NONE PRICED HIGHER

ALEXANDER & HORNING

WESTLAND CENTER

425-7212

★★★★★★★★★★★★★★★★

NOW SHOWING!

SPECIAL SNEAK PREVIEW

Sunday, October 19 at 2 P.M. and 6 P.M.

Phone: 455-8200

Fordham Green

Apartments & Townhomes

STARRING

Wall-to-Wall Carpeting / Modern Appliances

Gas Heat and Central Air Conditioning

CO-STARRING

Storage Lockers / Townhome Basements / Laundry Facilities / Patios

SPECIAL GUEST STARS

Tennis Courts / Tot Lots / And Swimming Pool

ADMISSION

\$220 Per Mo. and Up

CONTINUOUS SHOWINGS

A Practical Management Co. Development.

★★★★★★★★★★★★★★★★

"Ears Listening to You Kid!"

THE DAN YESSIAN ARRANGEMENT

The only music for private parties

Now accepting bookings for Nov. & Dec.

478-3737

PLANTS GALORE GREENHOUSES

THE FLORIST WITH MORE

29229 W. 6 MILE ROAD (JUST EAST OF MIDDLEBELT)

OVERSTOCKED

25% OFF

ON ALL PLANTS AND DECORATIVE CONTAINERS

SALE ENDS THURSDAY, OCTOBER 16, 1975

29229 W. 6 MILE RD. JUST EAST OF MIDDLEBELT

ONE MILE SOUTH OF LIVONIA MALL

OPEN MONDAY THRU THURSDAY 9-6 FRIDAY 9-8 SATURDAY 9-5 SUNDAY 12-4

PHONE: 422-5993 AMPLÉ FREE PARKING

"BINGO"

Livonia Post 3941 V.F.W.

- Every Tuesday
- Open 5:30 p.m. and start at 7:00 p.m.
- Air Conditioned

27555 Grantland
W. of Inkster Rd.
261-4490 or GA 2-9865

LIVONIA FAMILY YMCA'S

GRAND SLAM TENNIS CLUB

JUNIOR EXCELLENCE TENNIS PROGRAM

DEAN SNYDER
HEAD PRO

HIGH SCHOOL AGE GIRLS AND BOYS 4-6 P.M. TUES. 10-12 A.M. SAT.

JUNIOR HIGH & UPPER ELEMENTARY 8 A.M.-10 A.M. SAT.

PACKAGE

7 weeks (2 hrs. per week)

of drilling, stroke improvement, video tape, conditioning, strategy of singles and doubles play

NON-MEMBERS ARE WELCOME: FEE:

\$40 for members

\$50 for non-members

BEGINNING THE WEEK OF OCT. 26th

Plus: special times will be set for students to practice during the week at reduced club rates of \$4.00 per hour per court.

FOR FURTHER INFORMATION

CALL... 261-2424 TODAY!!

HANSON BOOTS

for 1976

Charge Plates Accepted

Lay-a-ways Accepted

Prima \$155

Exhibition II \$175

Avanti \$190

Team \$205

Exhibition Hot \$250

Also for '76

• OLIN-NORDICA • KASTINGER-CABER • SAN MARCO

The **Viking Shop**

28239 Plymouth Rd.
between Inkster & Middlebelt
LIVONIA 425-0520

HOURS: MON. SAT. 10-9

Students petition against parking fee

A couple of students attending Plymouth Salem High have started a petition drive against charging parking fees at the Centennial Educational Park (CEP) site.

Curt Wick and Dave Montgomery, both students at Salem, had collected 600 signatures from students and then switched the emphasis of the petition effort to seek signatures from parents.

STUDENTS DRIVING automobiles to the CEP park their vehicles in the Salem parking lot with the Canton lot reserved for staff and visitors.

Student drivers are given two options on parking fees: an annual permit at \$10 per school year; or temporary parking at 10 cents per day with tickets purchased in lots of 10.

After filling out an application and submitting an operator's license, certificate of insurance, and proof of ownership, the student then obtains his parent's signature granting permission to drive to school.

The students plan to approach the Plymouth Board of Education to ask for a policy change. If sufficient signatures are obtained, says Wick, they might be at tonight's (Monday) meeting of the board of education in the cafeteria of Plymouth Canton High.

MONTGOMERY feels the parking fee is unfair and is almost a form of double-taxation.

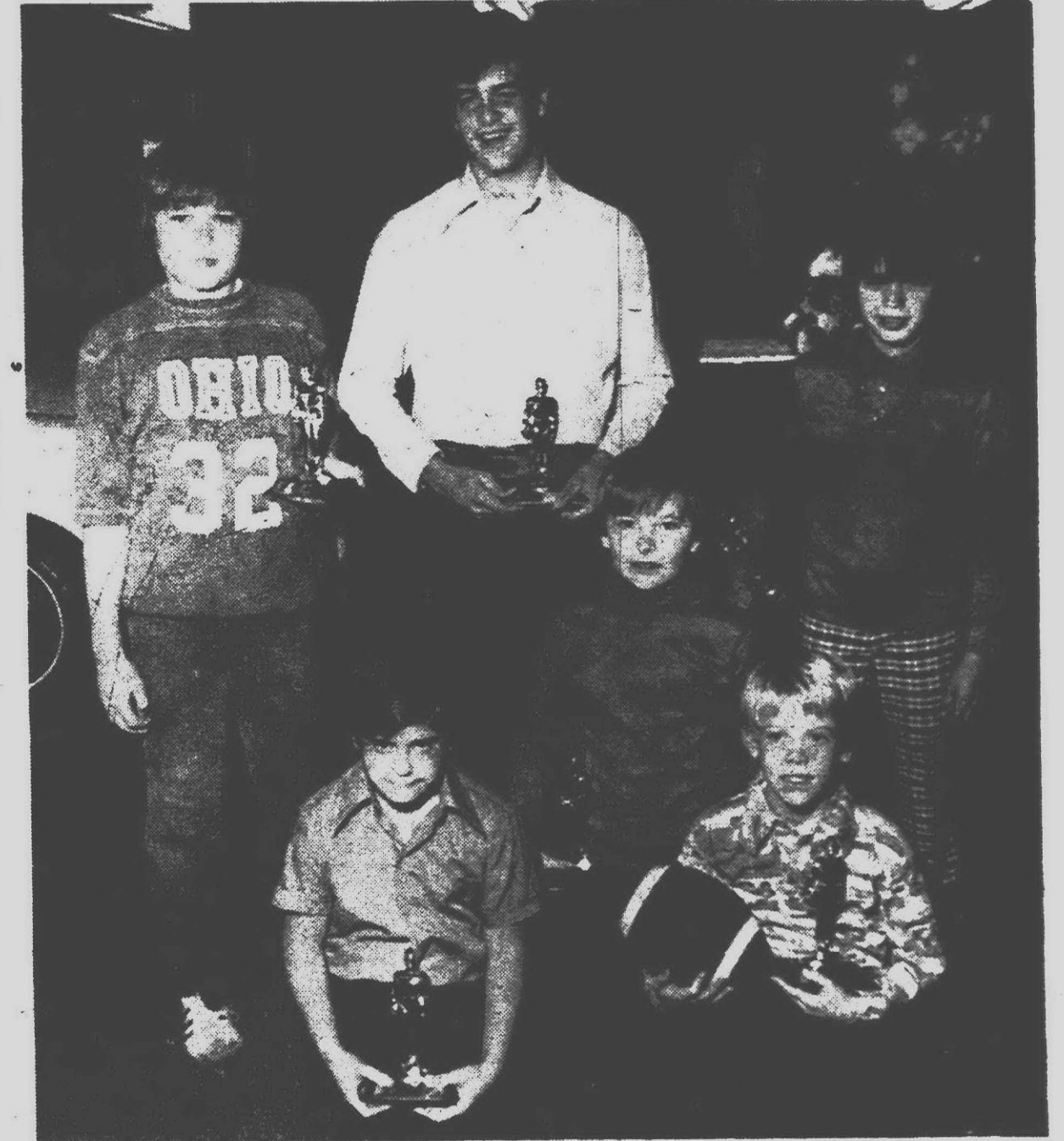

Trophy winners

These smiling faces are the result of winning first place trophies in the annual Pass-Punt-and-Kick contest. Awards were presented last week by Joe Bida at Leo Calhoun Ford. The boys are eligible for further prizes as they move on to regional competition. From left are: Russ Gates, 12, Plymouth; Rich Nulter, 13, Livonia; and Kevin Kral, 10, Plymouth. Kneeling (from left) Eric Popp, 9, Plymouth; Brad Kronsbein, 11, Livonia; and Andy Rama, 8, Plymouth. (Staff photo)



Halloween workshop

A Halloween workshop for Plymouth teachers, giving them suggestions for decorations and projects for their classes, was held last week. Among those on hand was Barbara Lockwood, a third grade teacher at Starkweather Elementary School. (Staff photos by Maurie Walker)



All sorts of material, paper, sponge, plastic, paste and scissors are used in making Halloween items, learned Plymouth teachers at a recent workshop.

Schools get budget ideas from parents

Administrators from the Plymouth Community School District received a number of suggestions from parents at two budget review sessions this past week.

About 55 attended the Oct. 7 meeting in West Middle School and another 60 persons attended the Oct. 9 budget review session in East Middle School.

Although a number of parents were at both sessions, there were still more staff members than parents at each meeting.

Each meeting began with Supt. John M. Hoben and Ray Hoedell, assistant superintendent for business, outlining the proposed budgets and cuts being considered to balance expenditures with revenues.

Hoben stressed the recommended cuts were only suggestions and that the board of education would make the final decision when it adopted the operating budget for school year 1975-76.

Questions were answered and suggestions received for further study by the administration.

During the budget discussions, Hoben pointed out that the district expects student enrollment to reach the 19,000 mark by 1980. Although the district is faced with a budget pinch this year, he explained, it must also look ahead to the ramifications of a fast-growing student population.

Among the suggestions made was to cutback athletic expenditures. Specific suggestions were to eliminate the hockey program and boys' golf team.

A parent suggested that newsletters could be sent home with students instead of being sent through the mails. Somebody asked if it wouldn't be more advisable to build-up a contingency fund over the next couple years instead of budgeting a one per cent contingency into this year's budget.

Another person suggested the dis-

trict start a campaign to encourage parents and children to conserve on school materials.

It was suggested that the CASTLES project be utilized this year entirely for teacher inservice with other inservice items in the budget being eliminated.

Some suggested asking for more operating millage, but it was pointed out this couldn't be done before Nov. 1 which is the deadline by which the board must adopt a balanced budget. Others asked to eliminate carpeting in the schools.

Somebody else suggested eliminating driver education classes and it was pointed out this would result in the district getting penalized by the North Central Accreditation Association.



Jean Bemish and Rose Portelli, teachers at Miller Elementary School, cooperate on a project during the Halloween idea workshop.



Ann Depa, a teacher at Allen and Smith schools, demonstrates how to make papier-mache masks.

Plymouth may lose post office

(Continued from Page 1A)

for township residents and establish an identity for the township, now divided by four mailing addresses.

Greenstein says he has received numerous complaints from Canton residents concerning mailing problems. Letters sent to Canton residents with the correct street address but incorrect city are currently returned to the sender.

"The feelings of residents is that we're being treated as a junior, rural area," Greenstein said. "We've now grown up to age. We feel we should be looked at in that way and receive our own identity. With a Canton zip,

you'd be able to say Canton Township and get it here.

"I feel my close contacts with Congressman Ford and two previous trips to Washington helped a great deal to carry our message to those in power who make the decisions," the supervisor continued.

"I will continue to keep the pressure on, so we can ultimately enjoy the Canton Post Office in a building built for that purpose in Canton Township."

THE RECOMMENDATION submitted to postal authorities in Chicago would replace Canton's four mailing addresses with one—Canton Town-

ship. The Plymouth Post Office would service Canton residents on a temporary basis.

The Canton route consolidation and remodeling of the Plymouth Post Office, needed to accommodate all of Canton under a single zip code, would probably take six months to a year, according to Ford.

In the meantime, he said, postal officials have installed three new mail collection boxes in the Canton area and plan to establish a contractual station with limited postal services in the Ford Road area.

Plymouth Observer & Eccentric

Published every Monday and Thursday by the Observer & Eccentric Newspapers, 36251 Schoolcraft Rd., Livonia, Michigan 48150. Second-class Postage paid at Livonia, Michigan 48151. Address all mail (subscriptions, change of address, Form 3579) to P.O. Box 2428, Livonia, Michigan 48151. Telephone 261-3800.

Co-Publishers
Henry M. Hogan, Jr. Philip H. Power

HOME DELIVERY SERVICE
Newsstand.....per copy, 15c
Carrier.....monthly, 90c

BONNIE-LO 930 W. Ann Arbor Trail, Plymouth 453-7674

Government Approved Drugs Registered Pharmacist On Duty
WE ACCEPT U.S.D.A. FOOD STAMPS

All Popular Brands Cigarettes
Winston KOOL Save 56c
359 Carton 369 Ctn.
100 m.m. and All Non-Filter Kings

Borden's Elsie Peaches N' Cream Ice Cream
1/2 Gallon Carton 69¢

Pacquins Hand Cream
•Anti Detergent •Medicated•Ex. Dry
10-Oz. Jar 119
Limit 2 Per Family-Expires Oct. 19th. Coupon Good Only At Bonnie-Lo

Schick-II Cartridges
Schick Super
9-Ct. Pkg. 139
Limit 2 Per Family-Expires Oct. 19th. Coupon Good Only At Bonnie-Lo

Schick Platinum Plus Double Edge Blades
5-Ct. Pkg. 39¢
Limit 2 Per Family-Expires Oct. 19th. Coupon Good Only At Bonnie-Lo

Listerine Throat Lozenges
•Mint•Cherry •Cough Control
24-Ct. Pkg. 79¢
Limit 2 Per Family-Expires Oct. 19th. Coupon Good Only At Bonnie-Lo

Bonus Size Lavaris Mouthwash
40-Oz. Bottle 99¢
Limit 2 Per Family-Expires Oct. 19th. Coupon Good Only At Bonnie-Lo

Efferdent Denture Tablets
72-Ct. Pkg. 109
Limit 2 Per Family-Expires Oct. 19th. Coupon Good Only At Bonnie-Lo

Barbasol Shave Cream
11-Oz. Can 44¢
Limit 2 Per Family-Expires Oct. 19th. Coupon Good Only At Bonnie-Lo

7-UP or Orange Crush
•Regular•Sugar Free
8 10-Oz. Bottles 119
Limit 3 Eight Packs Per Family Expires Oct. 19th. Coupon Good Only At Bonnie-Lo

Fresh Sliced Bonnie Bread
3 1 1/2 lb. Loaves 99¢
Rights Reserved To Limit Quantities •No Sales To Dealers

Mrs. Owen's Grape Jelly
18 Oz. Jar 39¢
Prices Effective Thru Oct. 19th.

Injunction issued by township

Plymouth Township Constable Don King served Plymouth West Five Associates and Doug Roe, excavator, with a restraining order prohibiting removal of sand from a site at 50360 Ann Arbor Road east of Napier Road.

A determination will be made by Wayne Circuit Court Judge Benjamin Burdick with a hearing set for Oct. 17 on whether permission granted in 1971 to a previous owner is still in effect.

When Bud Gould was granted permission in 1971 to apply for a permit to remove sand from the property, Plymouth Township Ordinance 27 was in effect. This gave the zoning board of appeals authority over sand or gravel removal requests.

As of April 15, 1975, Ordinance 47 turned these powers over to the planning commission.

The township contends permission granted in 1971 is no longer valid. Roe contends an agreement is an agreement and the township should honor its 1971 decision.

Frank Millington is the only member of the present township board who was on the 1971 board.

He says, "Frankly, if the new owners would have gone before the planning commission, gone through normal channels, this hearing in circuit court would have been unnecessary."

Plymouth-Canton OBITUARIES

ALBERT DYKHOUSE

Funeral services for Mr. Dykhous, 71, of 42660 Barchester, Canton Township, were conducted by the Rev. Robert S. Shank in Schrader Funeral Home, Burial was at Grandville Cemetery, Grandville, Mich.

Mr. Dykhous died Oct. 6 in Detroit Osteopathic Hospital. He had been an automotive supervisor.

He is survived by: son Leslie Dykhous of Canton; sisters Mrs. Joanna Brinks and Mrs. Sena Kruithof, both of Grand Rapids; brother John Dykhous, and grandson Kent.

CELINE LITALIEN

Funeral services for Mrs. Litalien, 50, of 433 Provincetown Lane, Plymouth, were conducted by the Rev. Kenneth MacKinnon in Our Lady of Good Counsel Catholic Church with a rosary in the Schrader Funeral Home.

Mrs. Litalien died Oct. 7 in St. Joseph Mercy Hospital, Ann Arbor.

She is survived by: husband Yvon, parents Mr. and Mrs. Alfred Drouin of Quebec, daughter Lucie at home,

sons Michel, Rene and Marc at home, three brothers and three sisters.

IRENE JACKSON

Funeral services for Mrs. Jackson, 73, of 9630 Pino Court, Plymouth Township, were conducted by the Rev. Henry J. Walch in Schrader Funeral Home with burial at Oakland Hills Memorial Gardens.

Mrs. Jackson died Oct. 6 in Flint Osteopathic Hospital. She came to the area in 1937 from Detroit and had been a chief operator for Michigan Bell Telephone Company. She was a member of the Telephone Company Pioneers, OES Chapter 115 of Plymouth and First United Presbyterian Church of Plymouth.

She is survived by: husband Godber Jackson, daughter Mrs. Glenn H. (Margaret) Schroeder of Plymouth, son Richard N. Jackson of Lapeer, brother Jack Hastings of Windsor and seven grandchildren.

do something nice
for your home
and for yourself with one of our
custom built **GARAGES**

Each of our **GARAGES** is built to your particular need and home style

COMPLETE HOME IMPROVEMENT

RAY R. STELLA
261-8974
CONTRACTING, INC.

The Perfect **SUPER LIGHTWEIGHT** The All New **STIHL 020 AV**

The World's FIRST and ONLY
"Mini-Size" chain saw with built in
shock absorbers!

\$199⁹⁵

With 12" Bar

• Automatic Chain Oiling • "Lifetime" cylinder
• New Safety Throttle Lock

SAXTONS GARDEN center inc.

587 W. Ann Arbor Trail
PLYMOUTH - 453-6250

Mon. thru Thurs. 9-6 • Fri. 9-8 • Sat. 9-5

AUTUMN SALE

16 H.P. WITH 48" MOWER

2 Cylinder engine, high
clearance tractor, hy-
draulic drive and lift. All
other attachments sale-
priced with tractor pur-
chase.

Reg. \$2582.00 **SALE \$1995⁰⁰**

case

NEW HUDSON POWER
53535 Grand River at Haas Rd.
New Hudson, Mich.

And Implement Center
437-1444

Hours: Daily 9 to 6 Sat. 9-5 Sun. 10-2:30 p.m.

NOW YOUR DREAMS Can COME TRUE
WE HAVE FIVE COMPLETE KITCHENS IN OUR SHOWROOM
including

OUR NEW COUNTRY-BARN RED DISPLAY
DUPONT CORIAN KITCHEN TOPS
FULL COLOR SELECTION

Stop in! SEE OUR MANY NEW AND EXCITING PRODUCTS

Rich Craft Custom Kitchens
"Truly America's Most Beautiful Kitchens"

THINKING OF A LOVELY NEW BATH?
We have it all!
NOW ON DISPLAY
40 VANITIES TO CHOOSE FROM
WITH A COMPLETE SELECTION
OF POPULAR PINE VANITIES
DOZENS OF SAMPLES OF LUSTEROCK BATHROOM TOPS

Why not put a Kitchen in her Christmas? (or a bath?)

"IF YOU NEED SOMETHING SPECIAL, BRING IN YOUR MEASUREMENTS AND WE WILL BUILD IT TO FIT."

Livonia Kitchen & Bath
33664 Five Mile • 525-5215 • Open 7 Days a Week
(3 blocks West of Farmington Rd.)
"CUSTOM DESIGNED WITH YOU IN MIND!"

College news

KENNETH VOLRANCE

Western Michigan University in Kalamazoo has awarded an academic scholarship to Kenneth Volrance of 8450 Brookville. He is a junior at WMU.

Western Suburban Soccer Standings

10 & Under

Northville Arsenal
Livonia Rangers
Farmington Flyers
Northville United
Livonia Jaws
Northville Hotspurs
Livonia Yankees
Livonia Raiders
Plymouth Patriots
Plymouth 1
Livonia Scorpions
Livonia Eagles

W L T

5 0 0
4 0 1
4 0 1
3 2 0
3 2 0
2 3 0
2 3 0
2 3 0
2 3 0
1 3 1
0 4 1
0 5 0

16 & Under

Livonia Thistles
Livonia Americans
Farmington Flames
Livonia Dynamos
Plymouth
Livonia Arsenal
Farmington Flyers
Redford Inmates

W L T

2 0 1
2 0 1
2 1 0
2 1 0
1 2 0
1 2 0
1 2 0
0 3 0

Porter names Plymouth man administrator

Dr. John Porter, state superintendent of schools, has named an administrator from Plymouth Community School District to a new committee to investigate ways of improving federal legislation affecting education.

Appointed to the committee was Samuel D. Ulsaker who is administrative assistant for research, program planning and federal programs for the school district.

Porter announced formation of the committee at the state conference of the Michigan Association of State and Federal Specialists held recently in Traverse City.

Ulsaker, one of the organizers of the three-day conference, is founding president of the association.

As keynote speaker for the conference, Porter outlined the committee to work with the State Department of Education in drawing up and reviewing guidelines, rules and regulations regarding improvement of federal legislation on education.

Marda Benson, president of the Plymouth Board of Education, made a presentation on Title 9—the federal program for equal opportunity for women.

Plymouth Rec. touch football

TEAM

George Smith Realty
Allen Fence
Dino's
Wagenschultz
Richardson's
Side Street
Team
The Mutha's

W L

2 0
2 0
1 1
1 1
1 1
1 1
0 2
0 2

CITY OF PLYMOUTH
C.E.T.A. EMPLOYMENT OPPORTUNITY

AUTOMOTIVE MECHANIC II - Assist mechanic in routine maintenance of automobiles and heavy equipment and aid in development of a preventative maintenance program.

Applicant must have been unemployed for 30 days. Applications available at 975 Arthur Street, Plymouth, Michigan. An equal opportunity employer.

Publish: October 9, 13, 1975

CITY OF PLYMOUTH
POSITION OPEN
Maintenance Man III

In public works department. General public work duties. Must be able to operate light equipment. Opportunity for advancement. Starting wage \$4.96 per hour. Fringe benefits. Paid vacation, sick leave, hospitalization, life insurance and uniforms. Apply at: 975 Arthur Street

Publish: October 9, 13, 1975

PLYMOUTH COMMUNITY SCHOOL DISTRICT
Plymouth, Michigan

NOTICE OF BUDGET HEARING

Public Act No. 43 of the Second Extra Session of the 1963 Legislature requires that school districts hold Public Hearings of their proposed operating fund budgets.

In compliance with this Act, please be advised that the Plymouth Community School District of Wayne and Washtenaw Counties, Michigan, will hold a Public Hearing on its proposed 1975/76 Operating Fund Budget at 7:30 p.m. **MONDAY, OCTOBER 20, 1975**, in the **PLYMOUTH CANTON HIGH SCHOOL CAFETERIA**, 8415 Canton Road, Plymouth, Michigan.

Copies of the proposed 1975/76 budget are available for public inspection in the Office of the Assistant Superintendent for Business, 454 South Harvey Street, Plymouth, Michigan.

GEORGE F. LAWTON, Secretary
Board of Education
Plymouth Community School District

Publish October 13, 1975

HI!

WE'D LIKE TO INTRODUCE OURSELVES

Northville Charley's

Fun-filled dining is what we've got
A Charley's Crab is what we're not
So come on in and browse around
Roll up your sleeves for the best food in town!!!

Chuck Muer
LUNCH AND DINNER
SEVEN DAYS
349-9220
41122 WEST 7 MILE
NORTHVILLE, MICHIGAN
AMERICAN EXPRESS HONORED

LIVONIA
BUILDING MATERIALS
Basement Special
4x7
3/8" DRYWALL
\$1.65
Cash & Carry

WHILE SUPPLIES LAST

Mon.-Fri. 8-5 Sat. 8-12
12770 Farmington Rd.
S. of Schoolcraft Rd.
937-0478 421-1170

A// GOLF MERCHANDISE DISCONTINUED

Special Oct.-Nov.

\$10⁷⁵ per dozen **WILSON LD**

Practice Area and Bar
Brooklane Golf
44115 SIX MILE, NORTHVILLE 349-9777
Now Open Daily — Daylight to Dusk

It's Coffee Time

QUICK DRIP Coffeemaker 19.99

Brews 2-8 cups of coffee—a cup a minute! No bitter perked or boiled taste. Keeps coffee at serving temperature. With 20 filters. 596

MR. COFFEE™
NORTH AMERICAN SYSTEMS, INC.

29⁸⁸

10-Cup DRIP COFFEE BREWER

Makes perfect coffee in minutes. Never boils or perks — no bitter taste. MC-1C
Extra Glass Decanter D-6 **\$4.99**

COFFEE FILTERS
MR. COFFEE
PK. OF 75 OR
NORELCO-300 PK. 99^c

Norelco 12-Cup Drip Coffeemaker 29⁸⁸

Brews 12 cups in 9 minutes—never boiled or perked so there's no bitter taste. With carafe. HD5135
Replacement Carafe **\$6⁹⁹**

LIVONIA True Value HARDWARE

5 MILE ROAD
#1 FARMINGTON ROAD

DINERS CLUB

PHONE
GA 2-1155 — 937-1611
OPEN
DAILY 9 a.m. - 9 p.m.
SUNDAY 10 a.m. - 2 p.m.

Where There's Life

MALLS AND MAINSTREET

SQUARE DANCE and workshop is held every Tuesday from 7:30 to 10 p.m. in the Community Room of Northville Square Mall, 133 W. Main Street. Admission is \$3 per couple.

The new
Top of the Pontch
DINE AND DANCE
TUESDAY THRU SATURDAY
to the music of
CASS PALEY & THE PALEY DYNASTY
Charley's
RAW BAR & SEAFOOD
RESTAURANT
LUNCH WEEKDAYS
DINNER SEVEN DAYS
965-0200
Hotel Pontchartrain
TWO WASHINGTON BOULEVARD
DETROIT, MICHIGAN
AMERICAN EXPRESS HONORED

THE AMERICAN SCENE 200 years of prints, drawings and photographs are on display now through January in Detroit Institute of Arts, 5200 Woodward Avenue. From the permanent collection of graphic arts, a selection of some 100 works marches through America's explorations and development in a bicentennial survey. Located in the main building, ground floor.

AUTUMN FAIR Thursday, Oct. 16 from 10 a.m. to 5 p.m. in Redford YWCA at Grand River and Beech Daly roads in Redford Township. The fair is sponsored by the Scandinavian Symphony Women's Organization. Handicraft items, baked goods attic treasures and imports will be featured. Lunch is served at noon.

16th ANNUAL MIDWEST ANTIQUE FORUM—"Collecting Americana: The Coming of Age of the Colonies"—Illustrated lectures and special curatorial tours explore the state of the decorative arts in the American colonies just before the Revolution. Forum runs Oct. 13-17 in Dearborn's Greenfield Village. For fee information

call Midwest Antique Forum, Henry Ford Museum, Dearborn.

CHILDREN'S CHOICES

LIVONIA JAYCEES HAUNTED HOURS Oct. 15-30 will be located in the Plymouth Road parking lot in Wonderland Center. Youngsters will have a chance to walk through the spooky house of ghouls and goblins. Admission is 50 cents. Hours are Monday through Friday from 5 to 10:30 p.m., Saturday 10 a.m. to 10:30 p.m. and Sunday noon to 10:30.

HARNESS HORSE WORK-OUTS can be viewed free every day from 6 a.m. to noon at Detroit Race Course, Schoolcraft and Middle Belt roads in Livonia. Youngsters can watch qualifying races on Tuesdays and Fridays at 10 a.m. Track kitchen is open for breakfast. Use Middle Belt Road entrance.

CURTAIN TIME

"PERSONALS" plays Thursdays through Sundays in Dinner Theater of Detroit at Mercy College, 8200 W. Outer Drive. Dinner is served at 7 p.m. and showtime is 8:30. For reservations call the college.

"LAST OF THE RED HOT LOVERS" is the Botsford Inn Dinner Theater presentation. The comedy is performed at 8:45 p.m. following a buffet dinner at 7:30 in Botsford Inn, 28000 Grand River, Farmington. Cost is \$12.50 per person for show and dinner and \$6.50 for show only. For reservations call Botsford Inn.

"SLEUTH" is presented by the Theater Guild of Livonia-Redford 1975-76 Oct. 17, 18, 19, 24 and 25. Curtain time is 8:30 p.m. in the playhouse, 15138 Beech Daly Road, just south of Five Mile in Redford Township. For reservations call Mrs. Gregory G. Nelson, 30472 Ann Arbor Trail, Westland.

"A FLEA IN HER EAR" will be presented by Eastern Michigan University Players Oct. 15, 16, 17 and 18 at 8 p.m. in Quirk Auditorium on the EMU campus, Ypsilanti. Admission is \$2.50.

CONCERTS

REDFORD TOWNSHIP Music Society presents The Redford Civic Symphony in its opening concert Sunday, Oct. 19 in Redford Union High School gym. Kinloch at Curtis road. The 3 p.m. concert will feature pianist Glen Polinski, winner of the Redford Civic Symphony's Young Artist's Audition. The orchestra is directed by John Gajec. Admission is free and the public is welcome. An afterglow will follow in the cafeteria.

ORGAN RECITAL Friday, Oct. 17 in St. John Episcopal Church, 574 Sheldon Road, Plymouth. Monica Hemking plays at 8 p.m. in the church. Donation is \$3.

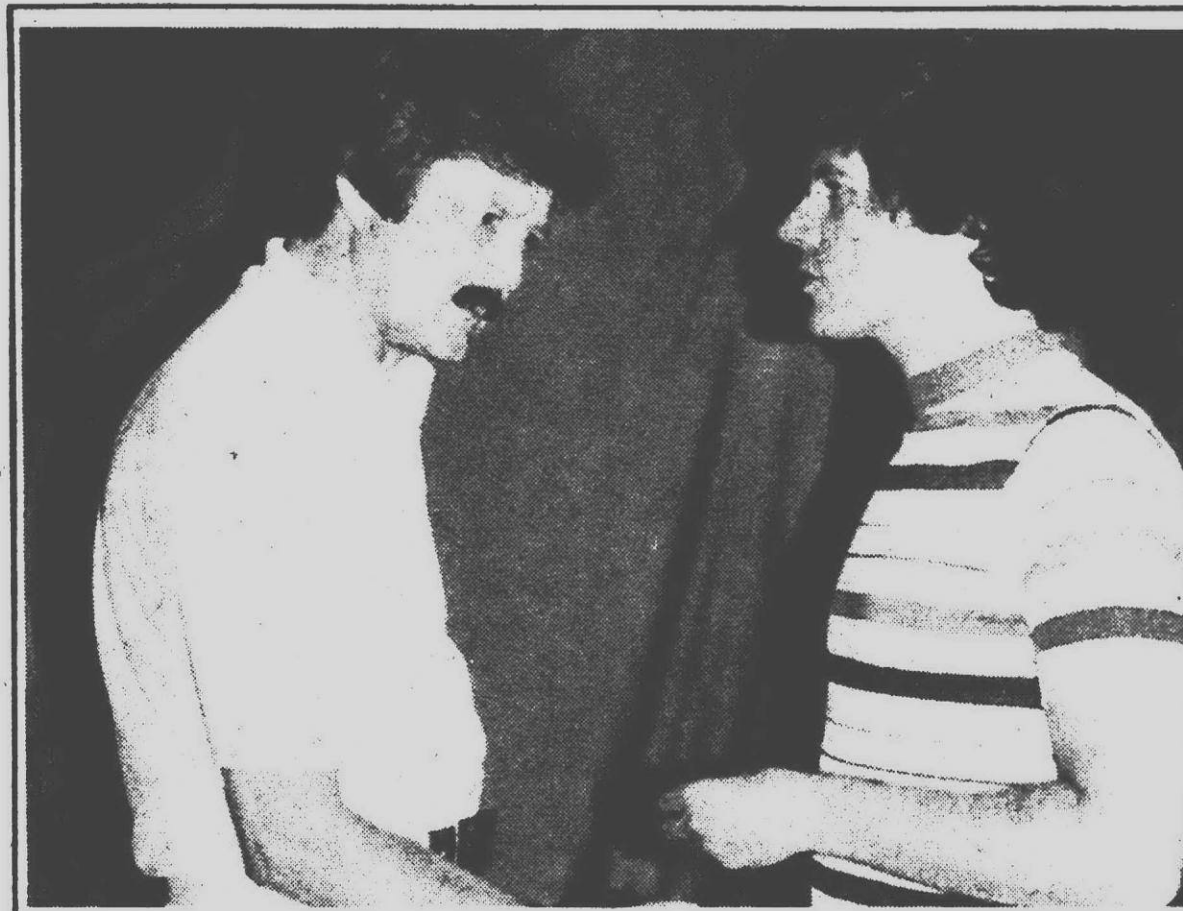

Theater stages 'Sleuth'

Howard Egan (left) and Warren Reinecker rehearse a scene of confrontation in "Sleuth," the Theater Guild of Livonia-Redford's season opener. "Sleuth" is presented Oct. 17, 18, 19, 24 and 25 in the Guild Playhouse, 15138 Beech Daly Road, Redford Township. Curtain time is 8:30 p.m. on Fridays and Saturdays and 7:30 p.m. on Sundays. For reservations call Mrs. Gregory G. Nelson, 30472 Ann Arbor Trail, Westland.

"NIGHT IN DIXIE" will be celebrated by Mercy College of Detroit Alumni Association Saturday, Oct. 18 from 8 p.m. to 1 a.m. in the Student Center. The Red Garter band will pay for dancing. Sandwiches, snacks and beverages will be served. Tickets, at \$5 per person, are available in the Alumni Office on the Mercy campus. For reservations call the college, 8200 W. Outer Drive, Detroit.

OAKLAND UNIVERSITY Collegium Musicum performs music ranging from the lyrics of the troubadours to the Elizabethans on copies of historical instruments, tonight (Monday) in the Sisson Room, Fair Lane Center University of Michigan-Dearborn. The 8 p.m. concert is free.

JOEY ENGLISH, ballad singer performs two free concerts in Westland Shopping Center tonight (Monday) at 6:30 and 7 p.m. She will give out free recordings of her new single "We Talk, We Speak," in the East Court of the mall, corner of Warren and Wayne roads.

ON FILM

"HURRICANE" Oct. 12 in Henry Ford Museum Theater, Greenfield Village, Dearborn. Admission to the museum is \$2.75 for adults and \$1.25 for children six through 12. Children under six are admitted free.

"MYSTERIOUS ISLAND" Oct. 26 in Henry Ford Museum Theater. This 1929 sound stars Lionel Barrymore, Jane Daly and Lloyd Hughes.

FOR LISTINGS

For event(s) to be published send notice at least one week ahead of date to Sue Rosiek, Wayne County Good Life Calendar, Observer & Eccentric Newspapers, 36251 Schoolcraft, Livonia, 48150.

TUESDAY NITE
STEAK SPREE

OUR GENUINE
\$1.79 RIB-EYE STEAK
FOR ONLY

\$1.39
After 4:00 pm

With Hearthstone Toast
Baked Potato
Tossed Salad & Dressing

YOUR BUCK
BUYS MORE
AT...

STEAK
BEEF
BURGERS
CHICKEN OFISH FRY

25025 Telegraph Rd.
at 10 Mile Rd., Southfield

1050 Ann Arbor Rd.
(at Harvey St.) 2 Bks.
E. of Sheldon Rd., Plymouth

The Horseless Carriage

Starting Oct. 15 and thru the month of Oct.

the all new fantastic **"TROY MADDOX SHOW"**
Cocktail Hour 11:30-2 p.m. 4 p.m.-7 p.m.
Businessmen's Luncheons — **FISH FRY FRIDAY**
Dinner, Served Fri. & Sat. Chef by George
272-200 Cherry Hill, Dearborn Hts. 274-2534

Taylor's Town House

30843 PLYMOUTH RD. (2 Bks. E. of Merriman) 421-5060

LUNCHES-COCKTAILS-DINNERS
OPEN SUNDAYS 11-8

Make Your Party Plans Now!

BUFFET	PRIME RIB
TUES • WED • THURS 5:00-9:30 • Roast Beef • Fish • Ribs • Chicken	ALL WEEK \$4.95 COMPLETE DINNER

Dancing To
THE HYTONES - Sounds of the Four Freshmen

MUSIC HALL CENTER for the performing arts

150 Madison Ave Detroit 48226 • a non-profit organization
OPENS MONDAY, OCT 13 - 6 DAYS ONLY

SABRINA FAIR



Perfs: 8:30 pm Wed/Sat Mats 2 pm. Prices Fri-Sat \$8.50, \$7.50, \$6.50, \$5.50; Mon-Thurs \$7.50, \$6.50, \$5.50, \$4.50; Mats \$6.50, \$5.50, \$4.50; Tickets: Box Office, Hudson's, Grinnells, or INSTANT CHARGE by phone on BankAmericard, Master Charge, Hudson's. Box Office 963-7680 — Group Sales 10% Off call 963-7622.

Announcing a new policy on our first birthday

One year ago, we opened the doors of the new Detroit Playboy Club. Now, on our first birthday, we are adopting the "Keyholder Only" policy adhered to by all other Playboy Clubs. This simply means that after October 15, a Playboy Key will be required of any individual wishing to enter the club. Get your key now at our special price and open up the elegant world of Playboy at your NEW club.

- **NEW MENU** — Thick steaks, stacked sandwiches, tasty seafood and the BIGGEST hamburger in Detroit at new affordable prices.
- **NEW MANAGER** — Gail Nau is working hard to make the Detroit Playboy Club your club.
- **NEW ENTERTAINMENT** — Don't miss the sparkling sound of the CONNIE GRAHAM SHOW beginning Oct. 6 in the Livingroom.
- **NEW FEATURES** — Monday night NFL football on our 8' x 10' screen. Films of the greatest fights of the century and a disco on Friday and Saturday nights, plus many more special features.
- **SPECIAL KEY PRICE** — For a limited time only, Playboy Keys will be available at the club for \$15 each or, even better, two for \$25.
- **BIRTHDAY SURPRISES** — Celebrate with us. Birthday cards, cakes, special features and birthday surprises the week of October 13-17.

The New Detroit Playboy Club

20231 James Couzens Highway
Phone number: 863-8655

Hours: Mon-Fri 11:30 AM - 2 AM
Sat 6 PM - 2 AM, Closed Sunday

KEVINS NOW Invites you to Wixom CONTINENTAL INN

LIMITED ENGAGEMENT — THE FAMOUS

Family Affair

Tues thru Sun

MONDAY NITE
ABC
FOOTBALL
On our giant
7 ft. Screen!

LUNCHEON SPECIAL
\$2
DINNER SPECIAL
Prime Ribs
or
Lobster Tail **\$3.95**

DINING • DANCING • COCKTAILS

49110 Grand River, Wixom
Corner Grand River & Wixom Roads
349-6780

ROMAN CHARIOT RESTAURANT & LOUNGE

FEATURING
ITALIAN AND AMERICAN DINING

ENJOY **JOHNNY MARCHIO and THE CAROUSELS**
THURSDAY, FRIDAY and SATURDAY
FASHION SHOW EVERY WED. 12:30-1:30

THURSDAY:	Mon • TUES • WED • THURS
LADIES' NIGHT \$1 ALL DRINKS FOR OUR LADY FRIENDS	NEW YORK STRIP STEAK \$4.95 Potato & Salad
DAILY LUNCHEON SPECIAL	VEAL PARMEGIANA \$2.95 Side order of Spaghetti & Salad
BOUNTIFUL SALAD BAR	BAKED FISH \$3.95 Served with Potato & Cole Slaw

EVERY NIGHT-LOBSTER TAIL \$6.95

BUSINESSMEN'S LUNCHEON COCKTAIL HOURS DINNERS SERVED
EXCELLENT FOOD MON-FRI 3-6 NIGHTLY
32826 Five Mile Rd. E. of Farm. Rd. MAKE XMAS PARTY RESERVATIONS NOW 425-8530

BONANZA

OUR REGULAR TUESDAY NIGHT SPECIAL

- RIB EYE STEAK DINNER **1.39**
- CHOPPED BEEF DINNER **1.39**

BOTH INCLUDE POTATO, TEXAS TOAST,
AND CRISP TOSSED SALAD

-AS ALWAYS-
FOR THE LIL' WRANGLER (UNDER 12)
HAMBURGER, FRIES, & TOOTSIE POP **59¢**

AT THESE LOCATIONS ONLY

SOUTHFIELD
25610 W. 8 MILE RD.
AT BEECH DALY RD.
IN K-MART PLAZA

LIVONIA
33456 W. 7 MILE RD.
AT FARMINGTON RD.
IN K-MART PLAZA

editorial opinion

Impasse can be broken on planning commission

An impasse presently exists between Mayor Beverly McAninch and Plymouth City Commission on filling a vacancy on the planning commission.

The city charter gives the mayor power to appoint planning commissioners, and the appointment becomes effective unless the commission casts a "no" vote. In practice, though, the mayor appoints and asks the commission for confirmation.

THE FIRST appointee was a woman resident who the mayor felt was qualified because she has expressed an interest in the city and has become involved in civic affairs.

The commission was hesitant to confirm because they didn't personally know the appointee. One commissioner asked if the mayor wouldn't consider appointing another individual who has long been active in Plymouth political affairs and who also happens to have financial interest in property in downtown Plymouth.

Another commissioner suggested an individual who is a professional planning consultant for a neighboring community and lives in the city. The arguments made against this suggestion were that the city had its own planning consultant and planning commission members didn't have to be professional planners, and probably shouldn't be.

WHEN THE COMMISSION balked at the first nominee, the mayor submitted a second name for consideration at last week's meeting.

The second nominee is a professor of statistics in the business administration school of the University of Michigan. But commissioners didn't know this gentleman personally and asked for a delay so they could meet him and know more about him.

The commission's reluctance to approve the mayor's nominees brings to the front a number of issues which deserves public discussion.

Should the planning commission consist of interested residents concerned about the future of Plymouth, or is it better to have "professionals" with expertise in zoning and land use matters?

Is it a conflict of interest for a real estate

agent, or an investor with major land holdings in the city, to sit on the planning commission and give advice on how property should be developed?

Should the planning commission be a haven for retired commissioners and mayors with an urge to keep their fingers in the pie, or are "non-political" residents preferable?

IN MULLING over these questions, the commission should consider requirements of a recently adopted state law on political reform.

The law, which takes effect April 1, 1976, requires appointed and elected officials to disclose their personal finances. The law states officials, including planning commissioners, must disclose information about any business from which they have received \$1,000 or more in income and describe the services rendered.

Individuals must also describe all real property with a market value of more than \$1,000 with detailed information about the real estate holdings.

Because this information will be required from commissioners once they take office, the city should consider asking for such disclosures from nominees before they are confirmed. If a conflict of interest exists, it is better to know about it before an individual assumes office than to wait and get the report after he begins the term of office.

Not all conflicts should be viewed as an automatic reason to prevent a person from serving on a city board or commission. But this information would be valuable to city commissioners when they are screening nominees.

Another helpful approach would be to have the nominee appear personally before the commission prior to the public meetings to be introduced and answer questions.

There is always a bit of politics involved with any appointment to a board or commission. But it would be silly for the city commission to wait until after the November election to fill the vacancy on the planning commission. Hopefully the present impasse will be broken soon so the city can get on with the business of governing municipal affairs.

EMORY DANIELS



Daniels Den

By EMORY DANIELS

A couple months ago, I announced that this was your newspaper, and your help and advice can make this one of the best local newspapers in Michigan.

A lot of you have been very helpful offering opinions and suggestions, many of which have been adopted. Well, if you've got the time and interest, I need your help again.

THE PAST couple of weeks, I have been mulling over in my own mind a lot of questions about the editorial page in this newspaper.

Although a lot of opinions of my own have popped up, none is conclusive enough to answer all the questions. So if we put our heads together, maybe all the questions can be answered. Let's try and see what happens.

YOU DON'T have to answer all the questions. Maybe just a couple questions interest you and, if that's the case, just limit your comments to those. If they all interest you, please write in whatever form of advice you wish.

Mail opinions to the Observer & Eccentric, in care of Daniels Den, 461 S. Main, Plymouth 48170.

So much for the administrative details. Let's turn now to the questions buzzing in my head that can be answered much easier with your advice. As I said before, this is your newspaper and you want to make it the best.

FIRST, would you like to see editorials in the Thursday edition only, Monday only, or in both editions?

Would you like to see Daniels Den every week or only as the author gets inspired enough to crank one out? Do you like to read personal columns, such as Daniels Den or The Stroller, or would you like editorial pages to be confined to editorials only?

Does it confuse you when one editorialist (say Publisher Philip H. Power) expresses one opinion and an-

other writer (such as myself) expresses a different or opposing viewpoint?

Would this confuse you as to where the newspaper stood on a particular issue as opposed to an opinion held by an individual writer? Would it confuse you if those differences were in the same edition on the same page? Is this good or bad?

How do you feel about editorial positions? Are we too wishy-washy, too aggressive, or too middle-of-the-road? Do we give enough thought before expressing opinions? Are our expressions of opinion off-the-wall or do you find them reasonable even though you may not always agree?

THESE ARE a lot of questions and you can see why I don't want to decide these issues unilaterally without hearing from you.

It would be a lot to expect to ask you to answer each one. But if these issues turn you on, I will certainly read everything submitted to me in writing.

It's almost certain that when decisions are made, they won't please everyone. One decision may satisfy you and make me uncomfortable, and vice versa. But let's give it a try and see what we, collectively, can come up with.

I'll be looking forward to this week's mail.



An avid reader

Everyone reads the Observer & Eccentric in the Plymouth-Canton community, including Lillie Nadine Thompson, age 14 months, of Plymouth. Lillie doesn't seem too impressed with the page one news stories, but has discovered that holding a paper sideways gives her a different perspective on the photographs. Lillie took time out to read last Thursday's edition while her mother was visiting with staff members in the Observer & Eccentric news office at 461 S. Main in Plymouth. (Staff photo by Maurie Walker)



W.W. EDGAR

The Stroller Needed: humor

A fellow has to have a keen sense of humor these days if he wants to get along in this topsy-turvy world, even if the joke is on him.

The Stroller found this out and he's still chuckling over the fact that the laugh was on him right on his own front yard.

For the past several weeks, he has had a longing to join the tourist army and go north to enjoy the color season. He had visions of the rich paintings displayed by Mother Nature and each day regretted that time did not permit him to enjoy the upper peninsula in what many persons claim is the greatest season of the year.

He had visions of going as far north as Copper Harbor and once again enjoying the sight as you travel Brockway Mountain Drive and look down on the autumn leaves in their fanciest dress.

ONE YEAR The Stroller was fortunate enough to drive to Copper Har-

bor in the middle of autumn. But it was just his luck that it rained each day of the journey and the real beauty was lost.

It didn't help any the other day when a friend dropped by after playing in a golf tournament at Grayling and didn't hesitate to say that he was almost tempted not to come home.

He told The Stroller that the color up there was something no artist could paint.

All a fellow could do was stand and listen, grit his teeth, and feel sorry for himself that he couldn't go north to see it. From what the friend said, the scene must have been like many he used to see in the East during his travels back home.

In former days, the greatest trip in the world (at least to The Stroller) was a drive along the New England coast up through the boulevard of lobster pots and on to Bar Harbor, Maine. What a sight with the Atlantic ocean lapping the shore!

On the homeward journey we'd turn west and travel through the Green and White mountains in Vermont and New Hampshire. In the fall it was a real treat riding along the rolling countryside and peering at the multi-colored leaves as Mother Nature was putting on her show.

Once through these mountains we'd head into the Adirondacks and then the Catskills in New York before traveling the upper reaches of Pennsylvania. This is a sight that never would tire the eyes.

That's why, each year at this time, The Stroller gets a longing for a color tour. He continually dreams of those eastern stages where Mother Nature performs. And the closest he comes is the fine ride to Ann Arbor these fall Saturday afternoons to sit among the multitudes in the Michigan Stadium.

HE ENJOYED this ride a week ago and the sight of the autumn leaves set him longing for the north country.

So there was nothing else to do the following day but to take a ride up to the Michigan State campus, which is much like the journeys he used to take to Princeton for the football games in his younger days.

The ride was fine. The color scene at Kensington Park was a delight to the eye. So was the short span just north of Howell on the expressway. And the Spartan campus was a great splash of color.

After viewing that, The Stroller felt he had to be content for the year. Then came the surprise—and a laugh.

While raking the leaves on the front lawn that seemed to be more abundant than usual (or was it age creeping up), a stranger drove by, then stopped with his family.

"Do you mind," he said, "if we just take our time looking around at the wonderful scenery in your yard and this road. The trees are just beautiful. In fact, we've driven quite a few miles and this is the finest color we've seen."

The laugh was on The Stroller. What he had been longing for, others found right in his front yard.



First fire marshal hats

Kindergartners in Kathy Lovernik's class at Farrand School visited Plymouth Township Fire Department Station Two last Friday afternoon for fire prevention week. Mrs. Lovernik (plaid slacks) herded her group with the aid of two room mothers.

**Plymouth
Observer & Eccentric**

DIVISION OF SUBURBAN COMMUNICATIONS CORPORATION

EMORY DANIELS, Editor
459-2700

HENRY M. HOGAN, JR., Co-Publisher
PHILIP H. POWER, Co-Publisher

JOHN REDDY, Executive Editor
THOMAS REYNOLDS, Retail Advertising Manager
ARTHUR LANGER, Classified Advertising Manager

Member of
MICHIGAN PRESS ASSOCIATION
SUBURBAN NEWSPAPERS OF AMERICA
NATIONAL NEWSPAPER ASSOCIATION

Orin Jewelers

21st Anniversary and Pre-Christmas Sale

Men's & Ladies

STAR SAPPHIRE RING

10% OFF

Any Color Star You Prefer

PICK YOUR OWN SPECIAL MOUNTING & DIAMOND

Loose Diamond Special!!!

1/5 CT FROM 131⁰⁰ UP

1/4 CT FROM 189⁰⁰ UP

1/3 CT FROM 209⁰⁰ UP

1/2 CT FROM 546⁰⁰ UP

3/5 CT FROM 631⁰⁰ UP

MEN'S & LADIES BIRTHSTONE RINGS

UP TO 30% OFF

ALL STONES ARE FINE BLUE-WHITE COLOR & FINE QUALITY

Size	Shape	Reg.	Now!	NWI
.74 CT.	OVAL	Reg. \$1,595 ⁰⁰	NOW! \$1,288 ⁰⁰	
.87 CT.	MARQUISE	Reg. \$1,595 ⁰⁰	NOW! \$946 ⁰⁰	
.70 CT.	ROUND	Reg. \$1,195 ⁰⁰	NOW! \$1,569 ⁰⁰	
1.01 CT.	PEAR	Reg. \$1,995 ⁰⁰	NOW! \$632 ⁰⁰	
.65 CT.	ROUND	Reg. \$825 ⁰⁰	NOW! \$2,499 ⁰⁰	
1.15 CT.	OVAL	Reg. \$3,295 ⁰⁰	NOW! \$4,299 ⁰⁰	
1.48 CT.	ROUND	Reg. \$5,495 ⁰⁰	NOW! \$4,299 ⁰⁰	

Many Other Diamonds to Choose From — All Shapes, Sizes & Prices.

LADIES WHITE & YELLOW GOLD DINNERS RING MOUNTINGS

UP TO 30% OFF

MANY NAME BRAND WATCHES AT 10% SAVINGS

JEWELRY CLEANER

REG. \$1.25

NOW 72¢

WITH THIS COUPON

HAVE YOUR RINGS CLEANED & CHECKED

SILK ROSE CRYSTAL BUD VASES

\$4⁹⁹

LARGE SELECTION CHRISTMAS CARDS

15% OFF

RUBY WINE DECANTER

SET Reg. \$23.95

NOW \$17⁹⁵

MIKASA CASUAL CHINA

25% OFF

Many Patterns to Choose From

GENSE STAINLESS STEEL HOLLOWARE

25% OFF

LE CREUSET POTS & PANS

25% OFF

14K GOLD, STERLING SILVER GOLD FILLED CHAINS

25% OFF

Small Select Group

COSTUME JEWELRY

40% OFF

Mother's Ring Special!

OVER 20 DIFFERENT STYLES TO CHOOSE FROM AT 10% SAVINGS

LAY-A-WAY FOR CHRISTMAS NOW & SAVE

Reg. 32.50

NOW! \$26⁹⁹

This sale is for our customers who have helped us grow in the past 21 years. Our Anniversary and Pre-Christmas Sale is our Thanks to you.

29317 FORD ROAD, GARDEN CITY

(Corner Middlebelt) 422-7030

OPEN DAILY 9:30-9* SATURDAY 9:30-8

LAY-A-WAY FOR CHRISTMAS

ALL SALE ITEMS FINAL

Registered Jewelers • Member American Gem Society

S

WE'VE BEEN SERVING families in this area since 1895. It's a matter of record that you can depend upon us for service that fulfills every requirement.

SCHMALZRIEDT SONS
Funeral Home
10025 GRAND RIVER
BETWEEN GREENFIELD and SOUTHFIELD
Darlene C. Schmalzriedt, Luth. Mgr.

I CAN and WILL SAVE YOU \$\$\$ ON YOUR GARAGE OR HOME IMPROVEMENT

14' X 14' CUSTOM BARN from \$1588
EXCL. CONCRETE INCLUDES OVERHANG

18' X 20' 2 CAR GARAGES from \$1588
EXCL. CONCRETE INCLUDES BRICK

20' X 20' 2 CAR GARAGES from \$1688
EXCL. CONCRETE INCLUDES ELECTRIC

WE WILL INSTALL UP TO SEVEN OF OUR TILE REPLACEMENT WINDOWS. Most \$100.00 FOR AS LITTLE AS \$599

Brody-Bilt HOME IMPROVEMENT CENTER
27050 W. 8 Mile Rd. Southfield
EAST 354-8200 WEST 525-4646
PONTIAC FE 8-9584 DAILY 9 to 6 CALL 24 HOURS
SUN 11 to 4 RIVER

In The Pocket

By W.W. EDGAR

If the Mid-West Women's Open, which got under way last Sunday at Crown Lanes in Troy, proves a success it is certain to be copied in many other sections.

This new tournament is a scratch affair—something for which the women have been searching—and brings together the top stars in the area each month in head-to-head competition.

As one of the all-stars put it, they are becoming a bit tired of bowling in handicap affairs and even their being limited almost entirely to team play in the Bowlerettes and the Ladies Major League.

The scratch affair gives them the chance to bowl match games on a singles format. It should prove interesting and should go a long way in providing high class keen competition.

The Open is modelled after the Men's Michigan Majors in which all entries compete in a qualifying round and the top dozen move into the finals for head to head battling. The women have reduced the number of finalists to six with 30 points be credited for each victory and 15 for a tie, plus the bonus points for actual pinfall.

THE BONANZA CLASSIC bowlers who have been producing extremely high scores at Orchard Lanes, found the going a little tougher last week at Country Lanes in Farmington.

None of them broke the 700 barrier, which was quite a disappointment. The best individual series was a 692 by Bob Chamberlain that enabled his K & S team to roll a 3022 count and enter a four way tie for first place with Stroh, Bonanza and the Bowling Proprietors team.

A RE-CHECK of the records in the Michigan Majors monthly tournament bowled at Howe's Lanes in Clarkston, reveals that Les Crawford of Belleville rolled three games totalling 803 and qualifies him for an ABC "800" medal.

ONLY ONE bowler bettered 700 in the Wonderland Classic this week after a month of high scoring. The loner was Tony Thivers who linked games of 247, 221 and 266 for 734.

This big count enabled the Farris Bros. team to post a 3119 series on games of 1076, 1028, and 1014.

This series gave the Farris squad a five pin edge over Commercial Erectors who faltered after posting games of 1028 and 1110. The final game was a mere 976 for the 3114.

Second high man for the night was Harry Fill with a 698.

SEVERAL NEWCOMERS stole the show in the Ladies Classic at Garden Lanes. Dorothy Johnson topped the field with a 674 while Dorothy Jenkins rolled a 640 and was followed by Tess

Klann with a 621 and Bonnie Barnes with 603.

AT WESTLAND BOWL Jan Michael paced the Thursday afternoon women's league with 577 while Shirley Murphy set a new high mark for the season with a 221.

Judy Whalen also got into the pace setting record with a count of 560 that included a 230- high game of the season thus far. Shirley Le Blanc topped the league with a 567 to beat out Linda Johnson by two pins.



Hooked

Steve Carli, 8, of Livonia proudly displays the 38-inch, 16-pound Chinook Salmon which he boated recently in Lake Huron near Oscoda. Steve, son of Livonia Churchill principal James Carli, hooked the monster on a light reel while on a family fishing outing.

PEPPY DOG FOOD

QUALITY — Peppy Dog Food is not an expanded cereal. It's 33% meat, far more than any other dry dog food.

PRICE — Our price is lower than all other name brand dog foods.

QUALITY AND PRICE — There is no comparison to be made.

NO OTHER DOG FOOD IS IN THE SAME CLASS WHEN IT COMES TO QUALITY AND PRICE

Prices Start at \$3.69 for 25-lbs.

• We Also Have a Full Line of Dog Supplies •

Peppy Dog Food Dist. Hours: Mon.-Sat. 10-7 Sun. 11-5
37687 Ford Rd. Westland 728-5244

NO SURGERY NO PAIN

now fill thin bald areas...

ROOT INJECTION!

With Root Injection You can actually See One Hair at a time. Originating from your New Scalp-Creating exactly the Appearance "you" Desire—Call

SHEAR POINTE INC.

BIRMINGHAM 1999 E. Fourteen Mile 48008 645-1310
MT. CLEMENS 35099 Little Mack 48043 791-7720

CLOSED SUNDAY & MONDAY

FOR FREE BROCHURE PLEASE FILL COMPLETELY

NAME _____ CITY _____
PHONE _____ ZIP _____
ADDRESS _____ STATE _____ AGE _____

It pays to know a DETROIT BANK-er better.

"Maybe you can't afford to get the highest interest for your savings."

Everybody wants to get the best return from their savings. But having your money readily available is important, too. To make sure you get the best of both, it pays to talk to a DETROIT BANK-er. Someone like Fred Davis, Officer-in-Charge at the Detroit Bank & Trust main office.

What's the highest annual rate I can get for my savings?
"Our highest annual return is 7-1/2%, but there are these important things to consider. To get this rate, you must leave at least \$1,000 on deposit for six full years, and secondly, there are rather stiff penalties imposed by Federal regulations for early withdrawals. This is true for all banks."

So if I came to you with \$1,000, what kind of savings account would you recommend?
"We offer six different savings plans at Detroit

Bank & Trust. The one best for you would depend on many things. Whether or not you were married, how long you could afford to leave the money in the bank, and what savings goals you had in mind. You may come in looking for 7-1/2% interest, but may find out that it's the availability of money that you need more than a higher interest rate. You might end up choosing a 5% annual rate on our regular passbook account, but you'll be able to get your hands on your money any time you need it."

What's the best way to start saving?
"You just have to make up your mind that you're going to set aside a certain amount each week or every payday for savings. The amount really isn't as important as regular deposits are."

How can I get that regular savings habit?

"The easiest way I know of is to use Check and Save at Detroit Bank & Trust. That's where you authorize us to take a certain amount from your checking account each month, or bi-monthly, and put it into your savings account. It's very painless."

Why should I get to know you better?
"The better I know you, the more help I can be to you, not only in directing you into the type of savings plan that will best suit your needs, but also helping you with your other banking requirements. As DETROIT BANK-ers, we always try to look out for the best interests of our customers. We're here to serve you."

DETROIT BANK & TRUST
Member FDIC



"The amount you save really isn't as important as regular deposits are."



"Many people who come in looking for the highest possible interest rate often choose a regular passbook savings account because it's more convenient"



"We try to direct people into the type of plan that's going to fit their needs. We always try to look out for the best interests of our customers."

you ought to know a DETROIT BANK-er **better**

The trouble with buying a new set of wheels is you have to pay for the whole car.



And that can get expensive. You might need a little help. In that case, see HFC about a Shoppers Loan to help pay for that new car you've been eyeing. Or, for that matter, for any other shopping purchase you need. With a Shoppers Loan from HFC, you may borrow up to \$1500. And that can save you a lot of trouble.



HOUSEHOLD FINANCE CORPORATION
and Subsidiary Companies
AN EQUAL OPPORTUNITY LENDER

FARMINGTON
Farmington Plaza
31624 Grand River Avenue—PHONE: 476-4200

GARDEN CITY
5637 Middlebelt Road—at Ford Road
PHONE: 422-6100

LIVONIA
Livonia Mall Shopping Center
29564 Seven Mile Road—PHONE: 476-4960

WESTLAND
35253 Warren Road—Across From Westland Center
PHONE: 728-7700

Kmart

SALE PRICES GOOD NOW THRU SATURDAY

OPEN DAILY 10-10; SUNDAY 11-6

HERE'S PROOF
YOU SAVE MORE!



LIMIT 4

STRETCHY KNEE-HIGHS

Our Reg. 50¢

Seamless nylon sheers in flattering shades. Fit 8 1/2-11. Charge It!

25¢ pr.

Limit 4

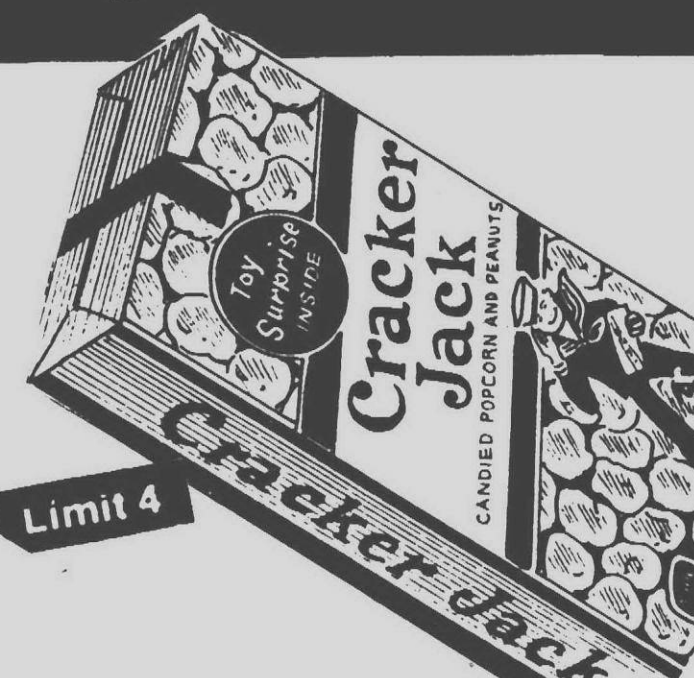

LIMIT 4

CRACKER JACK® SNACK

Our Reg. 18¢ Thru Sat.

Great for snacks with a toy surprise inside.

10¢ ea.



LIMIT 2

JACQUARD POT HOLDERS

Colorful 7 x 7" cotton pot holders at worthwhile savings.

Our Reg. 33¢

25¢ ea.

Limit 2



LIMIT 4

FRESH COOKIE VARIETY

Our Reg. 39¢

Tasty snack favorites for lunch, after-school, any time. SAVE NOW!

25¢ pkg.

Limit 4



CREST TOOTHPASTE

Sale Price

Large 5 oz. size of Crest Toothpaste. Stock up now!

52¢ ea.

Limit 2



CERAMIC COOKIE JARS

Reg. 5.27 Thru Sat.

2.88

Take your choice of Brown drip glaze jar or Happy Face Jar. Charge It.

Limit 1



FOCAL MAGIC CUBES

Sale Price

6 pack of Focal Magic Cubes, total 24 flashes. Save now at K mart!

2.28

Limit 2



LIMIT 2

3-WAY FROSTED BULB

Our Reg. 41¢

Lasting Tungram® bulbs average 1,000 hours.

25¢ ea.

Limit 4



HOODED GIRL'S SKI JACKETS

REG. 5.96

4.66

For school or play! Choose from acrylic pile or nylon outer shell. Warm and pretty too.

Limit 2



POLY TAPE MEASURE

OUR REG. 49¢

60"/150 cm PLASTIC COATED FIBERGLASS

28¢



SYLVANIA Nite Lites

TWO NITE LITES

Our Reg. 68¢

Card or two Sylvania® 7-watt night light. Bulbs. Charge It!

38¢

Limit 1



BRIDGE CARDS-SAVE!

Our Reg. 38¢

Attractive designs on quality playing cards. Your choice of design.

28¢ Pack

Limit 4



WONDER BOOKS

OUR REG. 49¢

LARGE SELECTION TO CHOOSE FROM. KIDS LOVE THEM.

25¢ EA.



POTTING SOIL

LIMIT 2

2 QTS. POTTING SOIL

Our Reg. 58¢

Ready to use, odorless, sterile, won't burn. 2 qt. bag. SAVE NOW!

25¢ bag.

Limit 2.

AVAILABLE ONLY AT THE FOLLOWING K MART STORES

- FORD ROAD NEAR MIDDLEBELT
- WAYNE ROAD AT CHERRY HILL

- PLYMOUTH RD. NEAR MIDDLEBELT
- 7 MILE RD. AT FARMINGTON RD.
- ANN ARBOR RD. NEAR HAGGERTY RD.

- FORD ROAD AT SHELDON ROAD
- GRAND RIVER AVE. AT HALSTEAD RD.

Know your meat by its muscle

By MARGARET MILLER

"Last night I cooked the best roast yet in 16 years of marriage."

"I know now how to select cuts of meat by specific identifying features instead of on a hunch."

"For the first time in my life I knew what I was doing when I shopped for meat last weekend."

The comments come from three area women who are more knowledgeable in meat matters because they've taken a special Michigan State University Cooperative Extension course.

The course, sponsored by the extension and Meijer's Thrifty Acres in Canton Township, recently was completed in three sections of three classes each in the Meijer's meeting room.

More than 250 women—with a few men joining them—came to gain expertise for stretching their meat dollars.

ADA SHINABARGER, food marketing specialist in the extension's Grand Rapids office, came to present the know-your-meat course she has been giving all around Michigan.

"The thing I try to get across," she said, "is that there are only two things that determine tenderness of a piece of meat—its position on the carcass and its grade by government standards."

"So, by learning what the various cuts look like, people who take this course can then identify what they find on the meat counter, no matter what fancy names are put on the labels."

CHARTS SHOWING the whole ani-

The
Observer & Eccentric

Publishers of: The Birmingham-Bloomfield Observer & Eccentric; West Bloomfield Edition, Observer & Eccentric; Troy Edition, Observer & Eccentric; Rochester Observer & Eccentric; Farmington Observer & Eccentric; Southfield Observer & Eccentric; Redford Observer & Eccentric; Livonia Observer & Eccentric; Plymouth Observer & Eccentric; Westland Observer & Eccentric; Garden City Observer & Eccentric; Canton Observer & Eccentric.

Plymouth LIFE Classified inside

Monday, October 13, 1975

(P.C.) 1B

mal and the positions of the various cuts are a major tool in the instruction.

"They never forget, once they see a porterhouse steak next door to a pin-bone sirloin, how the two are related in tenderness," Miss Shinabarger said.

Joining her for the sessions on beef and pork was Dave Potter, meat specialist for 12 Meijer stores. He cut hunks of beef and pork for class use.

Being able to work with real meat is a great advantage, Miss Shinabarger said. "Slides don't show muscle," she explained.

She went on to say that it is how the muscle is used when an animal is alive that determines the tenderness after it becomes roasts and steaks and hamburger.

IN THE FIRST of the three sessions she explains the cuts to be found in the hind section of the animal, the location of the tenderest cuts. The second session is devoted to the relative-

ly hard-working—and therefore less tender—front sections. The final day the students get into pork cuts.

"The bone structure is similar," said Miss Shinabarger. "They fly through pork."

At the end of the course, everyone writes out an "opinionaire," in which the knowledge gained is put into one's own words.

"I find doing that reinforces the understanding," Miss Shinabarger said, "and I'm always pleased to find out how much they have learned."

The end of the course also brings to each participant a certificate and an information kit.

THE SPECIALIST said the extension developed the course about six years ago because, as more different names for meat cuts found their way to the meat counters, there seemed a need for shoppers to understand how to know what they were buying.

"We've worked mainly with Meijer stores because they have the meeting



Ada Shinabarger and Dave Potter look over some of the cuts of meat used for their recent classes. (Staff photos by Bob Woodring)



Eleanor and Laurence Campbell, a Plymouth couple, and Caryl Marton of Canton receive from MSU extension home economist

Arleen Arnold a certificate showing they completed the meat shopping course.

Fire fighters raise funds to support burn institute

BY SHERRY KAHAN

When only a baby, Doug Wendt had his face burned beyond recognition by a fire. Today, 27 years and scores of operations later, this man from Fargo, N.D. will visit the area to teach the dangers of playing with fire.

Sponsored by the Westland Firefighters Association, Wendt will appear Monday, Oct. 13, at 7:15 p.m. in St. John Lutheran School, 2602 S. Wayne in Westland. A second appearance in the area will be on Wednesday, Oct. 15, at 7:30 p.m. in St. Paul Evangelical Lutheran Church, 17810 Farmington, Livonia.

Firemen, who could easily be content with their roles in rescuing burn victims, giving them first aid, and transporting them to hospitals, are tireless in their efforts to present educational programs like this one to the public.

They are also up to their helmets in fund raising, with the National Institute for Burn Medicine usually the beneficiary of their efforts.

This institution, located in Ann Arbor, supports the Burn Center at University Hospital in Ann Arbor. It also funds programs to train 750 physicians in the art of burn treatment, aids hospitals around the country in establishing their own burn centers, and each year at this time sponsors a burn awareness campaign.

Six metropolitan area fire departments are currently working on a

comic program to raise money for this serious institution.

Called the "Almost Anything Goes Olympics," it is scheduled to take place in the coliseum at the State Fair Grounds on Sunday, Nov. 9 at 2 p.m.

Firemen promise that it will be a wild, crazy event with clowns, pie throwing, skits, and all kinds of odd-ball competitions now being conceived in the departments involved.

Sponsors of the olympics are the fire departments of Livonia, Dearborn, Detroit, Southfield, Pontiac and Warren. Tickets are \$3, and children under five will be admitted free.

GARDEN CITY firemen were busy in the cause of burn medicine over the past weekend when they carried spare firemen's boots to a shopping center and asked the public to fill them with money for the burn institute.

Livonia firefighters raised more than \$300 for the institute during Spree 75.

Canton Township firefighters have been spreading burn awareness during talks on fire prevention to school children in the area.

Redford Township has fund raising plans afoot. However, they have not yet been finalized.

JAYCEES ALL OVER Michigan have taken on the burn problem as one of their special interests. In 1975, Michigan chapters raised \$215,000 for

the institute, with the Livonia chapter contributing \$4,000. The money was collected in Livonia by taking pictures of children on a fire truck at the Wonderland shopping center and soliciting Livonia businesses and industries.

Thanking the organization for its contributions, Dr. Irving Feller, president of the National Institute for Burn Medicine, said that the Jaycees have begun "to build an awareness with the public about the burn problem."

A SURGEON who specializes in burn cases, Dr. Feller is the kind of man to whom statues may be raised some day.

Originally he planned to be a veterinarian until a friend assured him, "most of the problems are on the other end of the leash."

Going into the study of medicine, Dr. Feller, while still a resident at University Hospital, saw two children die because of burns.

"Something clicked," said Dr. Feller. "It was obvious to me they died from complications and infection, not from the burn itself. It's hard to believe now, but at the time that was a revolutionary conclusion."

Dr. Feller was permitted to test his theories of burn treatment of a patient with a 70 per cent burn. The patient was the first patient with such an extensive burn to survive.

Committed by then to work in the field of burn medicine, He founded the Burn Center in 1959. It was the state's first facility of its kind.

rooms on the premises and can provide the meat for study," she said.

Potter added that the classes are good business because customers become aware of what they buy and how to prepare it and thus are better satisfied.

Many of the participants, filling out

their opinionaires, indicated they would like to see more classes, either a repeat for their friends' benefit or a continuation, maybe getting into other meats and fish.

Typical of the enthusiastic class members were Caryl Martin, a Canton bride of just a few months, and

her mother, Mrs. Charles Lavery of Wayne.

"I learned a lot," said Mrs. Martin, "and that's good for someone just starting to cook regular meals."

"So did I," her mother added, "and I've been buying meat and cooking it for 23 years."

<h1>STAN'S MARKET</h1> <p>38001 ANN ARBOR RD. (CORNER ANN ARBOR TRAIL) PHONE 464-0330</p> <p>SALE DAYS OCT. 13-19 HOURS: MON-SAT. 9-9; SUN. 10-5 "Quality and Service Since 1943"</p>			
ROUND STEAK \$1.49 SOLD AS STEAK ONLY	RUMP ROAST \$1.59 LB. COMPLETELY BONELESS	CUBE STEAK \$1.69 LB.	
TOMATOES Qt. Basket 25¢	Cello CARROTS 1 LB. PKG. 10¢	Washington State-Extra Fancy Large Golden & Red Delicious APPLES 29¢ LB.	
8 PACK — 10 OZ. COKE 1.19 NO RETURN BOTTLES	ALL VARIETIES HARD SQUASH 15¢ EA.	CABBAGE 8¢ LB. NEW ERA POTATO CHIPS Reg. 79¢ 59¢	HYGRADE HOT DOGS 1 LB. PKG. 69¢ LB.
<h2>THURSDAY ONLY OCT. 16</h2>			
Whole SIRLOIN TIPS (Sliced free of charge 12-15 lb. Average) Valot \$1.69 LB.		ICE CREAM (Van., Choc., Neapolitan) 1/2 gal. 79¢	
SPARTAN BREAD 88 Size—California 1 1/2 lb. Loaves 4/1.00		VALENCIA ORANGES 69¢ Doz.	
BANANAS 17¢ LB.			

Plymouth man's hobby

Bottles tiny, collection large

By MARGARET MILLER

It was a case of love at first sight when Bennett Weiss walked past a New York city liquor store six years ago and spotted in its window a collection of small, decorative bottles.

He bought a couple of the miniature liquor bottles, and that was the start of a collection that now numbers more than 300 and is valued by its owner in the neighborhood of \$3,000.

Since that first meeting, Weiss has

been collecting the small figures from all over the world.

A photographer living in New York when he first began what he thought would be an inexpensive hobby, he started buying a variety of the bottles from the stores there.

Later, after moving to Michigan, where state law prohibits sales of off-size amounts of liquor, he started commissioning friends who traveled to Europe, where most of the bottles are made.

"YOU CAN PICK UP a glass miniature, say in Italy, for maybe 49 cents," he said, "but by the time it gets to you, it may cost \$5 or \$6. Still, that's a lot less than the trip to Europe to get it."

Most of Weiss' collection is packed away, waiting for suitable space in the new Plymouth home to which he and his wife, Mary, moved a few months ago.

Some have been on display temporarily in the Livonia antique store, Bentiques, he has been operating for about a year.

Taking out a few samples, he introduced a Spanish seniorita and companion flamenco dancer, a brown

stoneware bulldog and kangaroo, a solemn black figure in Inca Pisco from Peru, a set of soldiers from France and a whole assortment of Delft figures from Holland.

One of the most-sought items for the miniature bottle collecting set is a Snow White and the Seven Dwarfs series. There are only 12 of these in the country, Weiss said.

His prize probably is a set of six apothecary jars. "Most people who collect may have five of them," he said "but I have the whole set."

He also has a helmet rye bottle he found in a flea market sale. "I understand there's only one other in Michigan," he said, "and an appraiser told me he really couldn't put a price on it."

IN THE LAST FEW years, Weiss said, a kind of commercialism has begun to "take some of the fun out of this hobby."

"All the companies have started coming out with series," he said, "so you could just go on endlessly buying new bottles."

"My cutoff point is that from here in, I won't get any of the new ones. But I'm still on the lookout for some of the older issues."



Bennett Weiss



A few of the bottles from his collection.

BRIDGE



By ERNEST AND KAY CLINTON

Tournament play puts great emphasis on partnership effort. A good understanding of bidding and defense is the key to success.

Club games, when players play more for entertainment with a series of partners, offer a different challenge. The partnership understanding is frequently limited and adaptability is a major factor.

NORTH
 ♠ A K 9 7 2
 ♥ 6 5 4
 ♦ 10 4
 ♣ 7 6 5

WEST
 ♠ 10 5
 ♥ —
 ♦ Q J 9 8 7 6 3 2
 ♣ J 9 4

EAST
 ♠ Q J 8 6 3
 ♥ K 8 2
 ♦ Q 5
 ♣ A 10 8 2

SOUTH
 ♠ 4
 ♥ A Q J 10 9 7 3
 ♦ A K
 ♣ K Q 3
 North-South Vulnerable
 South Deals

South	West	North	East
2 ♣	4 ♦	pass	5 ♦
5 ♥	pass	6 ♥	Dbl
pass	pass	pass	

West led the queen of diamonds. South opened with an artificial forcing bid. He had good prospects of making ten tricks. With favorable vulnerability, West preempted in diamonds. He could have gone down three doubled for 500 and a good score.

After North passed, East decided to increase the pressure by raising his partner to five. This wasn't wise, but South was unwilling to give up and was delighted to hear his partner continue to the heart slam.

Speculative doubles of slam contracts are mathematically unwise and East should have passed quietly. He thought his honor strength was adequate, and it was,

but he had challenged South, and South began to get a picture.

South was disappointed when he saw the dummy. He was sure East had the club ace and since the only other trick was the heart king, he concluded East had all three hearts.

If a card like the nine of hearts had been in dummy, there would have been no defense, but as the cards are, declarer can only finesse once.

SOUTH WON the lead and played a spade. A second high spade provided a club discard. He now led a heart from dummy and was surprised when East played the two. If East had three, he had made a careless play. When he thought about East's five diamond call and the double, he played the three and was delighted when West discarded a diamond.

Of course, he could now repeat the finesse and claim the slam and West could explain to East that thoughtless bidding gave South a psychological advantage.

Recent winners at the Plymouth Cultural Center were:

Party bridge, Oct. 2, Jane Drewniak and Howard Griffore.

Duplicate bridge, Oct. 7, Mitch Laine and Peter Davis, north-south; Beverly Ballash and Jane Petit, east-west.

Up-coming games at the Plymouth Cultural Center: Duplicate, Tuesday, Oct. 14, 7:30 p.m.; Wednesday, Oct. 15, 11 a.m.; party bridge, Thursday, Oct. 16, 1 p.m.

Health spa members to model

Members of Total Health Spa will model the latest fall clothing, jewelry and hair fashions at the spa's second annual fashion show.

The show is at 7:30 tonight (Monday) in Total Health Spa, 45176 Ford Road (across from Meijers) in Canton Township.

Pantsuits, jumpers, dresses for casual and evening wear will be supplied by Hadley's of Livonia. Hair styles are by Entri or Alladin's Lamp, and makeup is by Sue Raptosh of Beauty Counselor.

YW starts driver ed

Western Wayne County YWCA, 26279 Michigan Avenue, Inkster, will offer two, five week sets of teen driver education classes beginning this month.

The first class will begin Oct. 13 and meet Monday, Tuesday and Thursday from 6:30-8:30 p.m.

A class starting Oct. 27 will meet Monday, Tuesday and Wednesday from 5-7 p.m.

Students will have 30 hours of classroom instruction and six hours behind the wheel.

Clubs in Action

COUPLES CLUB

Oct. 17—The couples club of the First Presbyterian Church of Plymouth is having a hayride, square dance, and chicken dinner at the Lazy J Ranch, Milford, starting at 8:30 p.m. Everyone is welcome. Cost is \$12 per couple. Contact Nancy Kelley by Oct. 10 for reservations.

DAR MEETING

The Sarah Ann Cochrane Chapter of Daughters of the American Revolution will meet Oct. 30 in the home of Mrs. Harold Stark for lunch. Mrs. Alvin G. Folger will present a program on "The Plan of Civilization."

AAUW

The Plymouth Branch of the American Association of University Women (AAUW) will hear speakers from Growth Works, Inc. and view the bi-centennial videotape produced by the AAUW media group at the general membership meeting Thursday, Oct. 16 at 7:30 p.m. in the West Middle School cafeteria.

Prospective members who are graduates of an accredited university may call Mrs. John V. Osborne of 38979 Ross, Livonia, for information.

MOTHERS OF TWINS

The Plymouth-Northville Mothers of Twins Club will meet at 7:30 p.m. Monday Oct. 20, in the home of Denise Szydlowski, 43912, Orleans, Canton Township. Sandy Keating will demonstrate painting on glass with a mate-

rials fee of \$6. Semi-annual Oct. 25 garage sale will be discussed. New members may attend. Call hostess or Kathy Gold, 44344 S. Umberland Circle for information.

MAYFLOWER GARDEN CLUB

The Mayflower Garden Club will meet in the home of Lillian Ash, 333 Pacific at 10 a.m. Thursday, Oct. 23. After a business meeting, members will participate in making sand paintings in small containers.

PI BETA PHI ALUMNI

Members of the Detroit-Dearborn Alumni Club of Pi Beta Phi will try their hands at making cornhusk dolls at an Oct. 20 meeting at the home of Mrs. Robert Schwyn, 6143 N. Elizabeth, Dearborn Heights.

Meredith Hollingsworth, who is affiliated with Greenfield Village, will conduct a demonstration. Each member will make her own doll complete with curls, apron and basket.

Co-hostesses for the meeting, which will begin promptly at 7:30 p.m., will be Mrs. Dorothy Blacklock and Mrs. Daniel James, both of Livonia.

DETROIT REVIEW CLUB

The Detroit Review Club is finalizing plans for its annual fashion show and luncheon benefit party Oct. 23 at Meadowbrook Country Club, Northville. Mrs. Howard Bergo of Northville, second vice president, is general chairman.

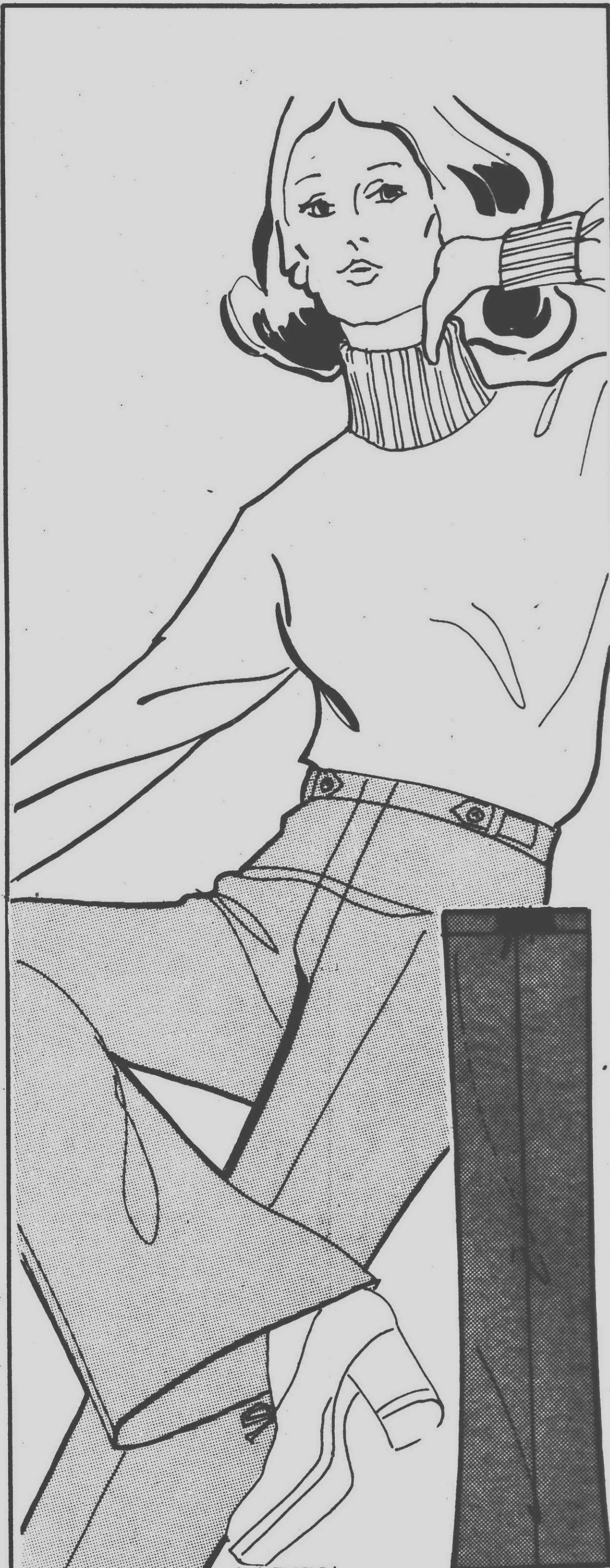

LADIES' POLYESTER SLACKS

100% doe sheen polyester slacks in several tailored styles and beautiful holiday colors. The slacks are sized from 8 to 18 for that custom made fit.

\$14

**casual
count**

LADIES' SPORTSWEAR SHOP

STORE HOURS
 MON. THRU SAT.
 10 a.m. to 10 p.m.
 SUNDAY
 10 a.m. to 6 p.m.

• 45001 Ford Rd. at Canton Center Rd.
 (Adjacent to Meijer Thrifty Acres)

PERM SPECIALS



Here are two perm specials just too good for us to keep bottled up.

La Maur 'Lemon Aid' perm
 Reg. 12.50, now only 9.66
 La Maur 'Caprice' perm
 Reg. 17.50, now only 12.66

All perms include shampoo, set. Styled haircuts extra. Tinted, bleached or long hair higher.

Appointments not always needed, but appreciated. Use your Wards Charge-all.

WONDERLAND CENTER
 Plymouth at Middlebelt

427-1600

BEAUTY SALON
**MONTGOMERY
WARD**

I'm Here...

Ray of Livonia
HAIR SALON

MADONNA ZAK

Is Now At
 Ray of Livonia Hair Salon

FOR APPOINTMENTS CALL **477-7787**

29200 VASSAR-LIVONIA

CLOSED TUESDAY

Across From Livonia Mall

we care & repair
WHEELCHAIRS

- FREE ESTIMATES
- LOW RATES ON LOANER CHAIRS

PLYMOUTH
510 W. Ann Arbor Road
455-2100

UNITED RENT ALL
RENTALS • SALES

FOR A NEW DINING EXPERIENCE VISIT THE
Harvard Restaurant
SPECIAL FAMILY NIGHTS

TUES. SPECIAL SPAGHETTI with meatballs, our special tomato sauce and cheese, including vegetable soup and crackers for only \$1.65	THURS. SPECIAL GREEK MUSAKA—A rare dish with eggplant, ground meat and delicious Greek cheese served with Greek Salad, roll and butter. \$2.20
FRI. SPECIAL FISH—ALL YOU CAN EAT! Includes french fries, salad, roll and butter for only \$1.95 SPECIAL BREAKFAST EVERY SUNDAY—ALL DAY Includes: 3 eggs, with 2 strips of bacon, hash browns or french fries, toast and jelly for only \$1.45	

FOR INFORMATION AND CARRY-OUT SERVICE
CALL **459-4310**

N. SHELDON
FORD
HARVARD RESTAURANT
Harvard Square S. Center
LILLY RD.

Famous ARMSTRONG
NO-WAX FLOORS

Plus 1,000 TO 3,000 FREE S&H GREEN STAMPS

Armstrong

Every famous Armstrong Sundial and Solarian floor qualifies! These are the "sunny" floors you read and hear so much about that shine without waxing or buffing far longer than ordinary vinyl floors.

HURRY! OFFER ENDS NOV. 15, 1975.

NOW! FOR AS LOW AS ONLY \$849 SQ. YD.

USE THIS COUPON TO GET YOUR FREE STAMPS.

ARMSTRONG S&H GREEN STAMP OFFER
Buy 15 square yards or more of any floor listed below between Sept. 29 and Nov. 15, and Armstrong will send you, as a bonus, certificates worth valuable S&H Green Stamps—FREE! Just return this coupon, along with your sales invoice, indicating the retail store name, pattern number, yards of flooring purchased, and date of purchase. Mail the completed coupon and sales slip to Armstrong Award Headquarters, P.O. Box 348, Ronks, PA 17372.

3,000 GREEN STAMPS □ Designer Solarian* □ FFC* Solarian	2,000 GREEN STAMPS □ Solarian □ Bar Harbor Solarian □ Studio Solarian	1,000 GREEN STAMPS □ Sundial
---------------------------------------------------------------	--------------------------------------------------------------------------------	---------------------------------

(Check floor design purchased)

Name _____ (please print) Date of Purchase _____
Street _____
City _____ State _____ Zip _____
Store Name _____ Pattern No. _____ No. Sq. Yds. _____

NOTE: Allow approximately 30 days for delivery of your Green Stamp certificates. Envelope must be postmarked before midnight, Nov. 15, 1975, to qualify for stamps. LIMIT: One coupon redemption per customer. Offer void in Hawaii, Kansas, Canada, and other areas where prohibited by law.

D & D
Floor Covering, inc.
145 E. CADY STREET • NORTHVILLE • 349-4480

BREVITIES

SKI-BIRD CLUB
Oct. 13—Plymouth Ski-Birds meet at 7:30 p.m. in Plymouth Cultural Center, 525 Farmer. Would-be, novice and experienced skiers invited.

PARENTS ANONYMOUS
Parents Anonymous—a group for parents who lose their cool with their children—is forming a chapter in the Plymouth area. Meetings are in the afternoons with babysitting provided. For information on time and location of meetings call Our House Crisis Center at 455-4900.

ROCK, MINERAL CLUB
Oct. 13—Plymouth Rock and Mineral Club meets at 7:30 p.m. in the art department of Madonna College at Schoolcraft and Levan Roads, Livonia. A lapidary open house will be held with mini-demonstrations in rock cutting and polishing. All interested persons invited to attend.

CENTRAL PTSO
Oct. 14—The Central Middle School PTSO board will meet at 7:30 p.m. in the school library.

CHESS CLUB
Oct. 14—The chess club sponsored by Plymouth Parks and Recreation meets at 7:30 p.m. in the cultural center. Open to all players whether novice or experienced.

DUPLICATE BRIDGE
Oct. 14, 15—Bridge enthusiasts will play Oct. 14 at 7:30 p.m. and Oct. 15 at 11 a.m. at the Cultural Center, 525 Farmer.

DOW CHEMICAL TOUR
Oct. 14—A tour of the Midland Dow Chemical Company and the Dow Art Center will be taken for retirees and interested adults. A bus will depart Plymouth Cultural Center, 525 Farmer, at 8:45 a.m. and return about 5:30 p.m. Cost of \$7.75 per person includes a company luncheon. For reservations contact the recreation department in cultural center.

KIWANIS ANNIVERSARY
Oct. 14—Kiwans Club of Plymouth will observe its golden anniversary with a special meeting in the Mayflower Meeting House beginning with cocktails at 6 p.m., dinner at 7, and a program from 8-10 p.m. Anthony Mettler, governor of the Michigan district, will present a Legion of Honor Award to Ernest Allison, the only living charter member of the club. Tickets at \$15 per couple are available from members.

MACLD MEETING
Oct. 15—The Michigan Association of Children with Learning Disabilities (MACLD) will meet at 7:30 p.m. in the cafeteria of Pioneer Middle School, 46081 Ann Arbor Road. Dr. June Slobodian, chairperson of the education and psychology departments at Madonna College, will give parents tips on early Christmas shopping and suggest commercial games that make learning fun. Dr. Slobodian's name is included in the 1975 edition of "Who's Who in American Education."

PATHFINDERS
Fall-winter—If you love the outdoors, join Plymouth Pathfinders in hiking, biking, canoeing and backpacking. Trips are planned throughout the year. Contact Plymouth Parks and Recreation, 525 Farmer, for information.

COMMUNITY CHORUS seeks new members
The Plymouth Community Chorus will welcome new voices to its ranks. The group, under the direction of William Grimmer, meets each Wednesday at 8 p.m. in East Middle School. Roger Bogenschutz, president of the chorus, says he would like to hear from prospective members 18 years of age and older.
The chorus is composed of college students, secretaries, executives and housewives who love to sing. Rehearsal lasts 1½ to two hours and the group usually meets afterwards for refreshments.
Their repertoire includes spirituals, popular, show tunes, classical and religious songs. They hold regular concerts and perform at special functions.
Last week they gave a concert at Our Lady of Providence School.
"It was a lot of fun," said Carlotta Thompson, member of the chorus. "The girls sang along with us. We sang 'Impossible Dream.' This Land is Your Land," and spirituals. At intermission we sang rounds with the children."
It was the group's second benefit performance at Providence.

UN OBSERVANCE
Oct. 15—In celebration of the birthday of the United Nations, the League of Women Voters of Plymouth-Northville will sponsor a meeting beginning at 7:45 p.m. in Plymouth City Hall. Robert Lang, political science instructor at Schoolcraft College, will speak on "Highlights of 30 years of the U.N." At the meeting a report on the 1975 International Women's Year Conference will be given by Ms. Lois Lang who attended the conference in Mexico City.

PLYMOUTH COMMUNITY CHORUS
Oct. 15—The Plymouth Community Chorus, open to all who like to sing, will meet at East Middle School, 1042 S. Mill. For further information, contact the Plymouth Recreation Department.

CENTRAL OPEN HOUSE
Oct. 16—Central Middle School will sponsor an open house, featuring departmental presentations, at 7 p.m.

PARTY BRIDGE
Oct. 16—Bridge enthusiasts will play from 1-5 p.m. at the Plymouth Cultural Center, 525 Farmer.

FOLK DANCE CLUB
Oct. 17—The Plymouth Folk Dance Club, sponsored by the Plymouth Recreation Department, will meet at 7:30 p.m. at Bird Elementary School, 220 Sheldon. The club is open to all who like to dance.

CHURCH RUMMAGE SALE
Oct. 17—The First United Methodist Church of Plymouth, 45201 North Territorial, will sponsor a rummage sale from 9 a.m. to 7 p.m.

SMORGASBORD CANCELLED
Oct. 18—The Pilgrim Shrine has canceled a smorgasbord, originally scheduled for 5-7 p.m. in the Masonic Temple on Penniman.

BAKE SALE
Oct. 18—United Methodist Women of Plymouth is having a bake sale from 10 a.m. to noon at Krogers, Sheldon and Ford Roads in Canton Township. Proceeds will benefit those persons more than 65 years old living in the Tonquish Creek Manor.

CRAFT SHOW SPACE
Table rental space is now available for the Christmas Arts and Crafts Show to be held Dec. 5, 6, 7 in the Plymouth Cultural Center. For applications, contact the Plymouth Department of Parks and Recreation, 525 Farmer.

DINO'S PIZZA

NOW OPEN FOR LUNCH
11 A.M. MON. - FRI.
CALL AHEAD
15 Min. Pick Up

9456 LILLEY PLYMOUTH
455-5300

\$1 OFF
ANY PURCHASE
\$4.50 or more
LILLEY STORE ONLY
Expires Dec. 31st

DELICIOUS HOT SUBMARINES
69¢
INDIVIDUAL PIZZA \$1.25
SPAGHETTI
•
RAVIOLI

Lady Lee
LEISURE SUITS

Completely Washable

Rust, Navy, Forest Green, Dusty Rose, Winter White, and Sky Blue

HOPSACK \$40.00
KNITS \$46.50

Great new corduroy outfits COME SEE!

"YOU DON'T HAVE TO RIDE A HORSE TO SHOP AT..."

EMMOTT'S SADDLERY

217 North Main Street, Plymouth, Michigan 48170

Phones
455-1800
522-1313

We're Celebrating
Two Great Anniversaries

The Bicentennial and our
11th Anniversary
October 16-19

Get a Start on the Festivities
Tuesday, Oct. 15—7 p.m.

EASY LIVING BAND

Listen to the great music by Doug Muller, Larry Cruse, Mike Surdu and Terry Hampton. If you enjoy the music, then toss a few coins into the fishbowl to help benefit

LIVONIA MALL
7 Mile Road at Middlebelt

- ★ **BICENTENNIAL EXHIBIT** by the Quakers. See displays of old farm implements and tools, antique kitchen tools, children's toys, pictures, lighting implements, clocks, etc.
- ★ **STEP INTO HISTORY** — Join the revolution. Have your picture taken in authentic Colonial dress. Step behind the magic mannequin, put on the hat and faster than you can say "George Washington" you're back in 1776. Just put your arms in the sleeves to create the illusion. Bring the youngsters too; there are Johnny Tremain and Molly Pitcher mannequins too. Only \$2.50 per picture mounted in FREE attractive folders. Now through Sunday.
- ★ **MEET BOB ALLISON** — He will be here Thursday 2:30-5:00 p.m. Meet him and get his autograph on your "Ask Your Neighbor" cookbook — Available FREE at the "History Makers" photo booth in the Center Mall with a sales slip totaling \$5.00 or more from a Mall merchant — while they last, Thursday through Sunday.
- ★ **MEET EDDIE JAYE**, "The Magic Marshal" from WDEE. Enjoy his magic show and have the children sworn in as "Big D" Deputies. He will be here Friday from 2-4 p.m.
- ★ **1890-1920 REVUE**. Enjoy the Will-O-Way players as they mime the songs of the 1890's to 1920's. Shows Thursday at 12 noon, 3:00 and 6:45 p.m.; and Saturday at 11:00, 12:30 and 2:00 p.m.
- ★ **WITCHES' CASTLE** — a scary Halloween ride. (Sears Court, all week.)

LIVONIA MALL
7-Mile at Middlebelt
Open Daily 'til 9 p.m. Sunday Noon 'til 5 p.m.

Fourth quarter rally gets East past Hawks

By JIM BRADLEY

North Farmington's Raiders invaded Garden City East in a Northwest Suburban League clash Friday night and scared the wits out of the Panthers before East scored twice within 30 seconds in the last quarter to take an exciting, 22-15, victory before an overflow homecoming crowd.

It was the heroics of quarterback Wally Krol's passing and running against the stellar performances of North Farmington's great brother act, John and Paul Patek, that kept hearts churning in the last quarter.

East went into the clash with a 3-0-1 record overall and 1-0 in the Northwest Suburban while North Farmington's 0 had a 1-3 mark and was 0-2 in league play.

After a scoreless first period, East got on the scoreboard in the second period when quarterback Krol drove the Panthers 80 yards in 11 plays for the go-ahead score. Four key passes spurred the march. Krol hit end Greg Emery with a 22 and 11 yards beginning the journey and then connected with Dan Loacano and flanker Brian Dominick with a pair of 14-yarders later. Fullback Keith Sieczkowski bulled 10 yards to paydirt. Bob Taraskavage kicked the point and East took a 7-0 halftime edge.

After the half time homecoming activities, North Farmington turned into a most ungracious visitor as the Patek brothers went into their act. Quarterback Larry Lichtman moved the Raiders 70 yards in nine plays for the tying TD. Two Lichtman passes, 18 yards to Ken Strom and 14 yards to

John Patek put the Raiders in business. John Patek raced 18 yards just before brother Paul, a junior tailback, zig-zagged 10 yards to score. John Patek added the tying point.

Early in the fourth quarter, the Patek brothers put on a performance as John punted out of bounds on East's two yard line. John averaged 50 yards per kickoff in the game and 44 yards per punt. Two plays later, John collared Krol in the end zone for a safety and N.F. led, 9-7.

The 'performing Pateks' weren't done yet. On the ensuing free kick, Ken Strom returned 15 yards to the Panther 38-yard line and Paul Patek, a sterling senior end and backfield star, raced over the left side of his line, cut to the sidelines and scooted 38 yards for the score as the Raiders increased their lead to 15-7 with eight minutes left in the game. Dave McCall blocked the kick.

While East fans kept hoping for a last-minute miracle to make homecoming a success, Krol put on the magician's cape and performed the feat. He drove the trailing, unbeaten Panthers 50 yards, finally hitting junior split end Dan Loacano with a 20-yard pass for a touchdown and the East partisans erupted with a roar.

On the two-point conversion, Krol was tripped by a North Farmington tackler and almost went down, but stumbled forward enough to flip a pass to open end Greg Emery for the tying two-point conversion.

The Panthers kicked off to the Raiders and on the first play North Farmington was penalized five yards back to their 15. On the next play, a fumbled

handoff bounced free on the ground and was covered by an East player as pandemonium reigned.

Krol dashed 15 yards off left tackle on the first play for the deciding touchdown. East had scored two touchdowns in 30 seconds and Taraskavage added the point as East won, 22-15.

Senior Krol, playing his first year at quarterback, connected on 11 of 18

passes for 150 yards and one touchdown. Another three were right on target but were dropped by anxious receivers. Keith Sieczkowski, East's 'fireplug' fullback, gained 62 yards on 20 rushes, as the Panthers rolled up 228 total yards.

Paced by John Patek's 65 yards in 11 carries and brother Paul's 60 yards in seven tries, North Farmington trav-

elled 93 yards on the ground. The Raiders added just 41 more through the air for a total 134 yards.

It was especially disheartening for coach Ron Holland's Raiders after they had taken the 15-7 last quarter lead. But East's homecoming was complete as the alumni were treated to the last minute win by Coach Gary Humphrey's undefeated squad.

East goes from the frying pan into the fire as it travels to Livonia Franklin this Saturday against the Patriots in another Northwest Suburban League showdown at 2 p.m.

North Farmington, now 1-4, will host the Redford Thurston Eagle squad in another NSL game this Friday.

The Observer & Eccentric

SPORTS

6A* (P,R,W,G-4B)

Monday, October 13, 1975

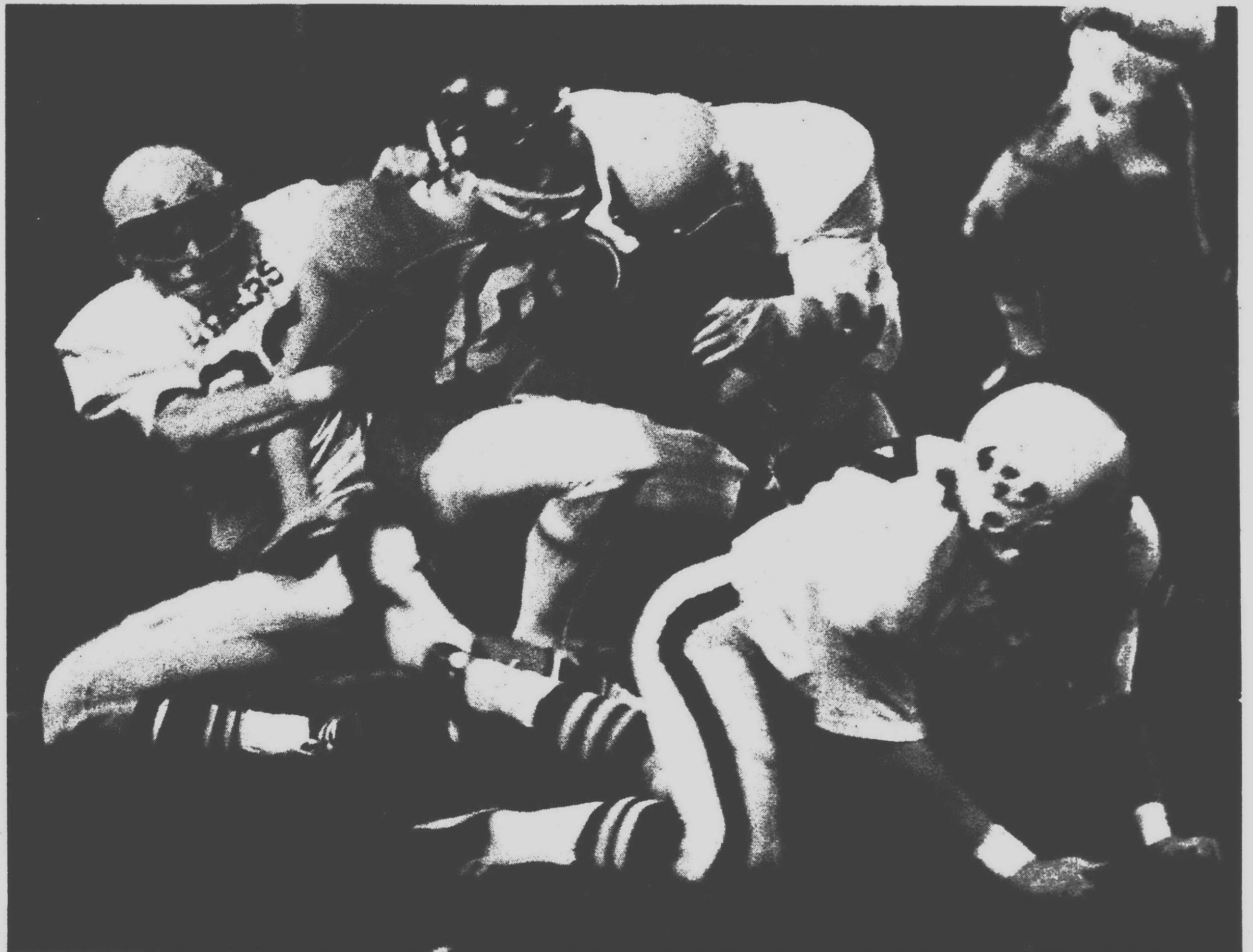

EAST QUARTERBACK Wally Krol finds himself in a heap of trouble as two North Farmington defenders close in to throw the senior signal caller for a loss. Krol got up and led East to its

homecoming victory Friday, however. (Staff photo by Bob Woodring)

Rocks slip by in 2 overtimes

It may not have been the team of a year ago that beat out all others in the Michigan High School Athletic Association on-paper state football tournament, but Plymouth Salem served notice Friday night that it was now a team to be contended with in the Suburban Eight League, upsetting Livonia Bentley 21-20 in double overtime.

"I feel that we have been playing better every week... that we have been maturing," said Salem coach Tom Moshimer after the Rocks' biggest win of the year.

Salem is a young team this year—starting as many as seven underclassmen on offense and five on defense—but it was a trio of veterans who came through to up the Rocks' record to 2-3.

Senior Howard Inch, playing over an injury, crashed through the Bulldog line after Bentley had scored in the second overtime to block a conversion attempt and keep the Rocks down by only six points.

Senior Charlie Johnson sweep through the middle of the line on a counter play seconds later to tally his second touchdown of the night and tie the game at 20-20.

AND SENIOR Richard Dougherty, who had been having his troubles with the kicking game earlier this season, coolly sent his conversion kick through the middle of the uprights for the third time that evening to give the game to Salem.

The teams had traded first and

third quarter touchdowns to force the overtime.

Junior quarterback Ben Wilcox had started Salem with a quarterback sneak for the Rocks' initial points of the game and Johnson added his first six-pointer on a four-yard jaunt in the third stanza.

Bentley countered with a one-yard plunge in the first quarter by Tim Oakley and six-yard run by substitute quarterback Mark White in the third quarter.

Bentley won the flip to start the overtime and chose to defend. Johnson was stopped by the Bulldog interior line on the first series and Bentley took over.

On its first attempt to score in the overtime period, Bentley was stifled by linebacker John Genrich who burst through to force a fumble which Reed Albert covered for the Rocks.

Salem also chose to defend in the second overtime and Bentley took full advantage of its offensive opportunity when White hit Mike Robbins on a bootleg pass from 10 yards out on the first play.

But Inch made his crucial penetration and Johnson and Dougherty proceeded to run and kick Bentley to its third loss in five outings.

"It was a very physical game. Bentley played a very good game and hit our team as hard as any team has this year," Moshimer said.

Salem will journey to Dearborn next Friday for a 4 p.m. game while Bentley will host Redford Union in a 7:30 p.m. affair.

Trojans remain in league lead

Livonia Clarenceville will be in an unusual position when it takes the field next Friday at Dearborn Heights Annapolis.

A victory would give the Trojans their first football conference championship in recent history.

"I think we won a football title around 1955. I've been here nine years and the closest we've come was in 1971 when we were second," said Clarenceville coach Ralph Weddle.

Bentley girls top Belleville

Livonia Bentley took its first girls' league swim meet of the season last week, defeating Belleville, 58-25.

Double winners in the meet for Bentley were Lisa Bowman, Cindy Brown and Vicci Brown.

In addition, Cindy Brown swam for two school records with victories on the 100 fly (1:01.2) and the individual medley (2:20.8).

Bentley took firsts in every event except the 500 freestyle.

Friday night the Trojans moved a step closer to that goal Friday with a convincing 34-0 pounding of Woodhaven.

Rick Canady was the driving force for the Trojans as he has been all year. The senior back compiled 150 yards in 24 carries and scored two touchdowns to lead the Clarenceville attack.

Canady got the Trojans on the board with a five-yard jaunt in the opening quarter and later added a 45-yarder as Clarenceville kept its Metro West League record perfect.

George Scholes capped a 70-yard drive in the second quarter with a keeper play from one yard out to put Clarenceville on top 14-0 at the half and the Trojans waltzed in from there.

Rob Reed's two-yard plunge got Clarenceville rolling in the second half and Canady added his long run with freshman quarterback Tim Beyer's bullet to Mark Martin to complete the Trojan scoring.

Annapolis' only loss in league play came at the hands of Clarenceville less than a month ago. All other teams in the league have lost more than once so if the Trojans can come up with the big game on Friday, they will assure themselves of at least a tie for league honors.

"All the marbles will be on the table against Annapolis," Weddle said.

Mistake-plagued Garden City West traveled to Taylor Kennedy Friday night and were stung 27-7 by a band of poised Eagles who ran their Tri-River League record to 4-0 while Charley Elmquist's Tigers fell to 3-1.

While West was making mistakes like not wearing their mouth guards, shoving the opposing players after the whistle and coaches sending in a player after the play had started, Kennedy coolly came from behind to win.

West moved crisply to a touchdown the first time it had the ball, marching 73 yards in nine plays, aided by a 15-yard penalty. Halfback Bill Underwood bulled six yards over tackle for the score and John Stuprya added the point as West jumped to a 7-0 lead with 4:45 left in the first quarter.

Kennedy was stung by the West touchdown and came right back to drive 62 yards in seven plays, also aided by a 15-yard penalty, as tailback Tom Schuck dove one yard for the score. Dale Stuprya broke through

and blocked the extra point attempt and West clung to its 7-6 lead.

West left its successful ground game and two incomplete passes forced them to punt to Kennedy's 29 yard line.

Tom Schuck, a 5-7, 140 pound speedster, delighted the sparse dad's night crowd with a 71-yard sprint off left tackle as he cut to the sideline and outraced West's defenders. Schuck played a tremendous game for the Eagles, scoring two TDs on runs of one and 71 yards, caught a two-point conversion pass and gained 144 yards on 18 carries.

Again the two-point run was stopped and Kennedy led, 12-7, as the first quarter ended.

With Kennedy leading, 12-7, and West trying to score, three key plays turned the game completely around and gave the host Eagles an insurmountable edge.

West safety Dale Stuprya intercepted quarterback Randy Terry's

pass on the Tigers' 45-yard line and two Bill Underwood carries took the ball to Kennedy's 47. On third-and-two came the first of three vital plays. Terry Bradley skipped off tackle for a first down at Kennedy's 43 but a West player who was hurriedly substituted by the West coaches as the play began didn't put in his mouth guard.

Instead of a first down, the 15-yard penalty set West back to third-and-17 and a West receiver pushed the Kennedy defender after the ball fell incomplete for another 15-yard penalty. West punted and then held Kennedy to set up the third mental mistake by the Tigers.

A high booming punt by Kennedy hit on the West 30 and bounced rapidly toward the Tiger goal line as Kennedy players pursued. The West deep man, trying to block an opponent from downing the ball on the one, had the ball take a crazy bounce, hit him on the back of the leg and Kennedy recovered on the Tiger one yardline.

It was a gift touchdown as senior fullback Jeff Kozil knifed the distance to put Kennedy up, 18-7, and the two-point pass to Schuck made it 20-7 at the half.

West made two first downs in its opening second half drive, but a fumble killed that drive and the slim Tiger chances. Later, a six-yard West punt ended up on the Tiger 26 and Kennedy moved the 26 yards in 10 plays as back-up quarterback Ken Wood sprinted around left end for the final eight yards.

It was the first time in five games that any team had marched on the ground to score against the Tigers since John Glenn did it once opening game. Underwood gained 69 yards in 13 rushes while Bradley moved 39 yards in seven carries.

West hopes to get things working smoothly as Dearborn Heights Crestwood comes to town at 7:30 p.m. Friday night in the Tigers' homecoming game.

Borgess win sets up showdown

A homecoming victory, a chance to take a commanding lead in its first year in a new league and, most importantly, an opportunity to find out just how good a football team it really has.

Those are the elements which will face Redford Township Bishop Borgess this Sunday when it takes the field at Thurston High School at 2:30 p.m. following its Friday night 22-13 victory over U-D High School.

And the Spartans could not have a better opponent than the one on the schedule as top rated Class A power Birmingham Brother Rice moves in for the Sunday clash.

The Friday night victory was closer than expected as Borgess had to come from behind to beat the upstart Cubs in a game played at Hamtramck's Keyworth Stadium.

U-D scored first late in the second quarter when Rick Smart went three yards to cap a short drive set up by a scuffed Borgess punt.

On their next possession, however, the Spartans countered with a 10-yard Keith Studzinski to Kevin McKee scoring pass. Bruce Berry kicked the go-ahead point with 1:32 remaining in the half.

The touchdown climaxed a 58-yard, 10-play drive that was highlighted by

senior halfback Jim Kozlowski's 22-yard ramble on the third play.

AND THE SPARTANS took command for good shortly after intermission.

This time it was U-D's giving more than Borgess' taking as the Titans let the opening kickoff of the half bounce away and Paul Sugar covered the ball on the Cub two yardline.

On the next play, fullback Keith Kleinsmith smashed over and Berry's conversion made it 14-6.

But the Cubs refused to quit and took the ensuing kickoff 75 yards in 11 plays to get back in the game. Don Southern registered an interception for the Spartans during that drive but it was nullified by a penalty.

U-D began to march again early in the fourth quarter but Mark Koltunich picked off a pass on the Cubs' 40 and on the next play from scrimmage Jim Kozlowski ran 34 yards up the middle to put the Spartans in scoring position.

Two plays later Kleinsmith muscled over from the two for the final touchdown.

A Studzinski to McKee two-point conversion on a play-action pass gave the Spartans some insurance.

Southern later recorded an inter-

ception and Borgess attempted a 36-yard field goal but saw the attempt go wide.

Kozlowski led all rushers, picking up 119 yards in 20 carries to register his third straight 100-yard plus performance.

Kleinsmith added 48 yards on just five carries.

Michael Ostrach, who blocked the first Cub PAT attempt and played both ways in a tackle slot and John Wedesky, a senior who plays center and defensive tackle, also both had outstanding efforts for the night.



LIVONIANS JIM WENSON (46) and Gary MacKinley (93) are freshmen members of Western Michigan University's 1975 football squad. Wenson earned wide acclaim as a tailback at Dearborn Divine Child High School where he played both football and basketball, while MacKinley was an outstanding linebacker at Livonia Bentley. With the duo is Bronco Defensive Coordinator Bob Sutton.

Tough Charger defense shuts out Western

Livonia Churchill continues to live by its strong defense as Ken Kaestner's Chargers drubbed Walled Lake Western, 18-0, spoiling the latter's homecoming and thrusting Churchill into a tie for the Western Six lead with Farmington Harrison with a 3-0 record.

"We played tough defense again," Kaestner beamed after his team ran its overall record to 4-1. "Mike Strei-

cher did a good job at quarterback and tailback Bill Coyle carried the ball very well for us."

Streicher got Churchill on the scoreboard with about five minutes left in the first quarter when he capped a 12-play, 73-yard drive with a one-yard sneak. The kick sailed wide to the right and Churchill led, 6-0.

Tough defense on both sides kept the score unchanged as the teams en-

tered the locker room at halftime. According to Kaestner, defensive right end, Kurt Pitcher, linebacker Tim Curran and defensive left end John Curran were outstanding on defense.

Two Charger TD's put the game out of reach in the third quarter, much to the dismay of the alumni from Walled Lake.

Streicher scored his second TD early in the third stanza on a three

yard run but the two-point conversion pass fell incomplete as Livonia Churchill led, 12-0.

Tailback Bill Coyle, who churned 100 yards in 19 carries, zipped off right tackle then cut to the center of the field and raced 25 yards for the third Charger score. Again the conversion pass was no good and Churchill shut the door on any Western attempt to score.

Churchill notched 18 first downs on 234 yards rushing and 102 passing for a total of 336. Western, held to one pass completion in 10 attempts for six yards, could only muster 84 yards on the ground for 90 yards total, with seven first downs. Streicher hit 8 of 13 passes for 102 yards.

"This really sets the stage for an exciting time," Kaestner added. "We play Plymouth Canton at their field at

8 p.m. Friday night while Farmington Harrison plays Walled Lake Western. If Churchill and Harrison wins, that'll set the stage for the championship game the following week."

Canton, a one touchdown loser to Northville Friday night, will have ideas of their own come Friday night. In the Western Six race, Churchill and Harrison have 3-0 records, ahead of Northville. Canton and Waterford Mott, each with 1-2 while winless Walled Lake Western (0-3) is in the basement.

Furious Chief rally falls just short

By BILL COLLINS

A Plymouth Canton rally late in the game fell short of the mark, as the Northville Mustangs staved off the Chief comeback to post a 27-20 victory before their homecoming fans.

Northville jumped out to a 7-0 lead when halfback Eric Armstrong ran their fourth play from scrimmage for a 53-yard touchdown. Another score was nullified by a holding penalty.

The wings of the Canton offense were grounded in the first quarter. Canton managed only one first down in the opening stanza, losing two fumbles in their own territory.

Canton senior safety Tom Close bro-

keup a Mustang drive deep in their own end when he picked off a pass and returned the ball to the Northville 45.

Close's interception gave the Chiefs their best field position of the night. Plymouth capitalized on the turnover nine plays later when Dave Pink gathered in an eight-yard pass from Close to move Canton within one, 7-6, as the conversion failed.

Northville began their next series on their own 30 with five minutes to go in the first half.

Eric Anderson picked up 16 yards on a third down play, and Bruce McClory chalked up the second first down of the drive taking an Eric Lam-

pella pass to the Canton 37.

Lampella, the Mustang signal caller, went to the air on the next play and found flanker Greg Harper wide open for a 36-yard gain to the one yardline.

Two plays later Lampella scored on a dive over left tackle. The conversion was good and Northville held a 14-6 lead at the intermission.

Northville returned the second half kickoff to their own 40 and wasted no time in increasing their lead.

On the ensuing play Lampella hit Greg Harper on a fly pattern down the right sideline for a 60-yard scoring play. The conversion was good and after 20 seconds of the second half had elapsed Northville led, 21-6.

Canton took over and their drive bogged down at midfield. Northville's Eric Anderson returned the Chief punt 40 yards setting up the final Mustang scoring march.

Starting at the Canton 45 quarterback Lampella engineered the drive in seven plays. The big play was a 20-yard run by halfback Anderson to the Canton 14.

Ted Armstrong sprinted the final 11 yards to give Northville a 27-6 margin with 5:47 left in the third quarter.

Early in the fourth quarter the

Chiefs smothered a loose ball on their own 10 yardline.

Plymouth then began their most impressive offensive effort of the season. After halfback Scott Gray picked up a first down to the Northville 22, the Chiefs reeled off six consecutive first downs.

A 25-yard run by Jim Tiller, a pass interference penalty against Northville, a run by Tom Close, a 23-yard pass to Jerry Symonds, plus a 10-yard run by Mike Ogden put the ball on the Mustang three yard line. On fourth down Close went over from the one and Canton trailed 27-12 as the conversion was stopped.

An onside kick recovered by Canton's Mike Nyhus at the Northville 44-yard line gave the Chiefs added inspiration.

Senior halfback Jim Tiller gained 14 yards on the next play plus a Northville facemasking penalty gave Canton a first down at the Mustang 15. Mike Ogden then climaxed the drive by going in from the two yardline.

An attempt at the two-point conversion was successful as Scott Gray plunged into the end zone after shedding several Northville defenders. With 8:49 remaining Canton had dramatically changed the complexion of the

game slicing the deficit to seven points, at 27-20.

Northville took over on their own 38 yardline and kept the ball on the ground as the Mustangs ran off six minutes on the clock, before the drive stalled on the Canton 13.

With Canton's shield of momentum somewhat dented they took over on downs at their own 13 yardline with 2:26 showing on the clock.

Plymouth was unable to pickup any yardage and on fourth down Bill Piccolo intercepted a Canton pass to squish any hopes of a Canton comeback.

The win was the first triumph for Northville in the Western Six Conference after they had lost to Farmington Harrison and Livonia Churchill. After winning over Walled Lake Western, Canton has suffered setbacks from Harrison and Northville.

Thurston muscles to first victory

The long drought ended for Thurston High School Friday as its football team, which had come close to victory in each of its first four games this year without being able to cash in, finally put a complete game together, pasting Milford 20-6.

Actually it was more like a complete quarter as far as the offense was concerned as Thurston scored all of its points in the second quarter.

Greg Abundis was the stalwart in the offensive department. The senior back rushed for 160 yards in 13 carries and scored two touchdowns in a victory that Eagle coach Don Reihl hopes will turn his team around.

"This was an important win for us. We can win a few now," Reihl said.

After Milford had scored in the first quarter on a halfback pass play, Brian Garber evened the score when he took a Roy Piliagian pitchout early

in the second quarter and raced 17 yards for the score.

Abundis booted the extra point and Thurston led.

Later in the quarter Abundis scooted in on runs of 10 and 53 yards to give the Eagles their winning margin.

In the second half, it was all Thurston defense as the Eagles held Milford to a negative 15 yards total offense.

Milford had 55 yards for the night.

The tackle combination of Richard Graustein and Bob Zichichi led the defense as it bottled up any Milford offense and threw runners for losses consistently in the final two stanzas.

Thurston will play at North Farmington this Friday.

"We're going to be there. We've played some pretty good teams and we're not quitting," Reihl said.

Redford Union drops fifth game to Belleville

You are only as old as you feel, the saying goes, and Redford Union coach Bob Atkins knows the feeling.

"I'm ready to collect Social Security. I'm 38 going on 68," he said.

Atkins saw his young Panther team do everything but score Friday night as Redford Union played Belleville to a virtual standstill for three quarters of play before falling 15-0.

RU had the ball within their opponents' 25 yardline six times in the game but failed to come up with the big play and saw its record fall to 0-5.

"This was real good football tonight. But we just couldn't get the ball into the endzone," Atkins said.

For most of the game, neither could Belleville.

It took three passing plays of 40, 29 and 10 yards from Tiger quarterback Dan Scripser to Russ Rooks for Belle-

ville to finally get on the board with 0:39 left in the third quarter.

The other Tiger score came in the waning minutes of the game when RU, forced by the circumstances to pass, saw Tom Caine step into the flats, intercept a pass and scurry down the sidelines for the final margin with 2:58 remaining.

There were several bright spots for Redford Union, however.

Sophomore running back Brian Macek picked up 138 yards on 21 carries for the day and linebacker Steve Zink and noseguard Kevin Adler led the Panther defense which kept the Tigers caged for most of the evening.

Doug Lowney's three interceptions capped another fine defensive showing for the senior safety.

Redford Union will travel to Livonia Bentley next Friday to play the Bulldogs in a 7:30 p.m. game.

Spartans top Hawk girls

Livonia Stevenson kept its record perfect after four dual meets last week, beating Farmington Harrison in a girl's swimming dual meet. The dual meet victory came in addition to the Spartan girls' recent victories in the Harrison Relays and the Redford Union Relays.

GARAGE DOOR OPERATORS

FOR ANY DOOR
GENIE "450"
\$179 Installed
1 Year Warranty
Any Suburb
ALLIANCE
AUTOMATIC DOOR CO.
531-0890
SOUTHFIELD

ANTHONY'S STANDARD SERVICE CENTER

SIX MILE AND FARMINGTON RD.

LIVONIA

427-5230

WE ARE CELEBRATING
OUR GRAND OPENING MOVE
TO LIVONIA FROM REDFORD

AFTER 15 YEARS OF SERVING OUR FRIENDS.

ATLAS STEEL "70" RADIALS AS LOW AS
(2 Plys & 5 Belts) \$49.95
ATLAS STEEL BELTED
(2 Plys & 2 Belts) \$34.95
REGULAR BIAS 4 PLY from \$18.95 to \$29.95

WE'LL CHECK YOUR
COMPLETE SYSTEM—
PREPARE YOUR CAR
FOR WINTER—
\$19.95 SPECIAL

F.D.R. SUZUKI

CLOSE-OUT MODELS

340 cc \$795⁰⁰ up
400 cc
440 cc

Open Daily 10-7 Closed Sunday

455-7300

CYCLE and SPORT, Inc.

41900 FORD ROAD, BETWEEN HAGGERTY & LILLEY PLYMOUTH

FENCE CLEARANCE SALE

15 TO 40% OFF

INSTOCK MATERIALS ONLY
CASH & CARRY

RANDOLPH FENCE & SUPPLY CO.

29820 W. 9 MILE RD. West of Middlebelt FARMINGTON
476-7038

TELEVISION SERVICE SPECIAL ONLY \$3

We will pick up your television set, bring it to our shop and have it checked by our TV experts. You will then be notified by telephone of the cost of repair. If you decide not to have it repaired we will return it to your home. All for only \$3.

COLOR ANTENNA AND ROTOR

Completely installed*

STA-RITE TV

*Normal installation \$98 cash price installed \$2 week

28915 JOY RD. WESTLAND PHONE: 525-5450

WHEN YOU THINK OF WINTER SPORTS AND OPEN ROAD FUN — THINK OF

Pierre's Outpost

AND WHEN YOU THINK OF HOME IMPROVEMENT, THINK OF ...

Salem Lumber

WHY? BECAUSE BOTH ARE WAITING FOR YOU UNDER ONE BIG EXCITING ROOF AT ...

30650 PLYMOUTH RD. — 3 Blocks West of Middlebelt LIVONIA GA 2-1000

Michigan's Largest Selection of

FRYE BOOTS!

• All styles Western Apparel
• Blue Denim Specialists

SCOTT COLBURN SADDLERY

33305 Grand River at Farmington Rd., Farmington 476-1262

FULL SEASON SKI PASS

25% DISCOUNT

If purchased and paid in full by
NOVEMBER 15, 1975

Family — Individual Passes
Entitles you to unlimited skiing for the
1975-76 SEASON

SUGAR LOAF VILLAGE

Route #1
Cedar, Michigan 49621
616-228-5461

UNITY SHATTERS PRICES

FREE Safety Check
Prepare for winter NOW!

BRAKE RELINE \$28⁸⁸

INCLUDES:

- NEW DISC PADS OR
- PREMIUM ROLLED SHOES (4 WHEELS)
- BRAKE FLUID INSPECTION
- ALL LABOR INCLUDED
- DRUMS—ROTORS INSPECTED

To help us better serve you, call now for an appointment.

GARDEN CITY

31450 FORD RD.
(W. of Merriman)

525-5510

NEW HOURS: 8:30-9, MON.-FRI.: 8:30-6 SAT.

Why Pay More! Why Pay More! Why Pay More! Why Pay More! Why Pay More! Why Pay More!



**FAMILY PAC
FRYERS**
49¢



**TOPCO
SHAVE CREAM**
11 OZ. NET WT.
48¢

Health & Beauty Aids Dept.

**GAYLORD
FROZEN
FISH
STICKS**
8 OZ. WT. PKG.
19¢

ONE OF THE BEST ALL PURPOSE APPLES
HAND PICKED (NOT DROPS) COMBINATION
U.S. NO. 1 & UTILITY GRADE

**McINTOSH
APPLES**
\$1.97
bushel
IN YOUR CONTAINER
OR 70' BASKET DEPOSIT

**FRANCO
AMERICAN
SPAGHETTI O's**
15 OZ. WT. CAN
18¢



**THIS WEEK'S 1-STOP
SHOPPER HAS \$14.12
WORTH OF COUPONS!**

**GET YOUR FREE COPY
AT THE STORE!**

**THESE ARE
JUST A FEW
SAMPLES OF
SAVINGS AT
MEIJER!**

Why Pay More!

**Coryban-D
COLD CAPSULES**
24 Decongestant Capsules

CORYBAN-D COLD CAPSULES
Helps relieve nasal & sinus congestion from colds or hay fever. 12 Coryban capsules.

OUR REG. 69¢
59¢ ea.

CORYBAN "D" COUGH SYRUP 4 FL. OZ. BTL.
OUR REG. \$1.59 **59¢**

Pharmacy Dept.

**ASSORTED
TABLE LAMPS**

By Crown.
Milk glass type
Hurricane lamps in 3 styles.

**GOLD FLORAL
HURRICANE
RED, OR BLUE**
OUR REG. \$19.99

\$14.88

Gifts & Lamps Dept.

**PUT IT IN WRITING
PACK OF 10
WRITING PENCILS**

• Ten yellow finished pencils with eraser tip and no. 2 lead

38¢ pkg.

School Supplies Dept.

**CLEAR PLASTIC
YARD GOODS**



By Cloray. Cloray clear plastic yard goods. Use as furniture covers, drop cloths, and for insulating windows and doors. Three popular grades to choose from. 54" wide.

STANDARD 59¢ YARD
MEDIUM 79¢ YARD
MULTIPURPOSE \$1.29 YARD

Domestics Dept.

**LADIES'
LONG SLEEVE
CARDIGANS**



Ladies' regular size and large size crewneck cardigan sweaters in assorted colors. Regular sizes S-M-L. Large sizes 42-46.

REGULAR SIZES OUR REG. \$6.87 **\$6.00** ea.
LARGE SIZES OUR REG. \$5.87 **\$5.00** ea.

Ladies' Dept.

**5 COUNT
LEAF BAGS**



Fits up to seven bushel.

OUR REG. 77¢
49¢

(LESS THAN 10¢ PER BAG)

Housewares Dept.

**WIND-SHIELD
SPRAY
DE-ICER**



Melts ice on windshields, opens frozen locks! Harmless to car finish. 12 oz. net wt. size.

OUR REG. 76¢
56¢

Auto Supply Dept.

**CHILDREN'S
KNIT HATS**
• 100% acrylic knits



99¢ ea.

Infants' Dept.
Girls' Dept.
Jr. Boys' Dept.

**50¢ OFF WITH COUPON ON
ANY REMINGTON OR
FEDERAL SHOTGUN SHELLS**

- TARGET LOADS
- GAME LOADS
- DUCK AND PHEASANT LOADS
- HI BRASS LOADS
- MAGNUM LOADS
- BOX OF 25

Sporting Goods Dept.

SAVE 50¢
with this coupon toward the purchase of:
FEDERAL, REMINGTON, OR WINCHESTER
SHOTGUN SHELLS BOX OF 25 SHELLS
WIDE SELECTION
Good Monday Oct. 13 thru Saturday Oct. 18, 1975

50¢ OFF
WITH COUPON
Good Monday Oct. 13 thru Saturday Oct. 18, 1975

Coupon limited to one per item and per person. DEPT. 490
Meijer THRIFTY ACRES

NO SALES TO DEALERS, INSTITUTIONS, OR DISTRIBUTORS.

PRICES GOOD MON. OCT. 13 THRU SAT. OCT. 18, 1975

MEIJER RESERVES THE RIGHT TO LIMIT QUANTITIES ACCORDING TO SPECIFIED TO LIMITS.

MEIJER THRIFTY ACRES — 45001 FORD RD. AT CANTON CENTER RD.

SHOP MONDAY THRU SATURDAY 8 A.M. TO 10:30 P.M. — SUNDAY 9 A.M. TO 7 P.M.



Monday, October 13, 1975

*1C

312 Livonia

THE BEST YOU CAN BUY in a 3 bedroom brick colonial. Family room with fireplace and finished basement. All new appliances and bathroom fixtures. Charming decor throughout. \$53,500. Call 261-5080

Thompson-Brown

LIVONIA

2,600 SQ. FT.
Custom rambling ranch home on near 1/2 acre wooded lot. Full finished basement with rec room and bar. 2 full plus 2 half baths. 1st floor laundry room. Attached garage. Central air. Family room. Custom features throughout. Shown by appointment \$55,200.

LEE
Call Lee and start packin' 261-5700

LIVONIA RANCH

Only \$25,900
Beautifully decorated 2 bedroom brick front ranch with modern kitchen, new carpeting, nice big yard. 2 car garage.

Red Carpet REALTORS
522-3500

312 Livonia

OWNER EAGER
For offer on this beautifully built 4 bedroom ranch in Bloomfield Hills. Scenic wooded lot. Home fully carpeted, attic fan, electric air filter, phone jacks, lots of extras.
L. EADY & ASSOC.
626-4711

OWNER TRANSFERRED
The highlight of this 4 bedroom, 2 1/2 bath colonial is the spacious 19x17 kitchen with all new Whirlpool appliances, including a continuous clean oven, and eating space ample for 10 to 12, and a large family room with fireplace leading to a 14x12 screened rear porch. This home also includes a formal dining room, professionally finished basement with rec room and den or office. Located in one of Livonia's nicest all brick areas. Only \$37,900.
VINCENT N. LEE
THE 6% COMMISSION MULTI-LIST BROKER
425-1600

LIVONIA ONLY \$35,900
DELUXE RANCH
Lovely 3 bedroom brick in choice area, fully carpeted, rec room, 2 1/2 car garage, great assumption. Call for extras.

Red Carpet REALTORS
522-3500

312 Livonia

QUALITY RANCH
Comfortable living plus prestige are both yours when you move into this newly listed 3 bedroom brick ranch featuring a spacious family room with natural fireplace, country kitchen with built ins, convenient first floor laundry, full finished rec. room, central air, attached 2 car garage and good assumable mortgage. Many more features you'll want to see for yourself at \$55,900.

HARRY S. WOLFE
32325 Seven Mile 427-0733

FOUR BEDROOM BUY
Priced for quick sale, this 4 bedroom home is in move-in condition and has new carpeting throughout. A beautifully finished basement, new roof, pool and a shaded fenced yard. Only \$23,900.
HARRY S.

WOLFE
32325 Seven Mile 427-0733

CLASSIFICATION INDEX SEE PAGE 2

312 Livonia

MORE FOR LESS
Impossible to beat! A versatile brick quad level with the main feature an extra large kitchen with built ins, snack bar, and doorwall to covered patio off the dinette. Plus a family room with natural fireplace, 4 bedrooms, basement, 1 1/2 baths, storage space galore and attached 2 car garage. In good condition and an optional 5th bedroom on the lower level. \$39,900.
HARRY S.

WOLFE
32325 Seven Mile 427-0733

LIVONIA RANCH
A completely redecorated 3 bedroom brick ranch in far west Livonia. A full finished basement, attached garage and a large 12x20 terrace. All setting on a lovely lot. Asking \$32,900.
VINCENT N. LEE
THE 6% COMMISSION MULTI-LIST BROKER
425-1600

CENTURY 21
Boardwalk Div. 459-3600

WHOA! STOP LOOKING!
Three bedroom home. Dining room. Basement. Super in-town lot. Ideal garden spot. Farmington \$28,000.

TALK OF THE TOWN
Three bedroom brick custom ranch. Sunken living room with cathedral ceiling and raised stone fireplace. 2 1/2 baths. Natural setting. Secluded, large fenced yard with trees and stream. Farmington \$52,900.

LET'S GO TO THE COUNTRY
Like new brick ranch. Center entry. Three bedrooms, family room. Finished basement. Attached garage. Novi. \$57,900.

First United
OMAR G. Sanderson
535-2720 474-3000

312 Livonia

FAMILY RM FIREPLACE
One not to miss - Real sharp brick ranch with all the features - a full basement, attached two car garage and highlighted by a beautiful sunken family room with natural fireplace, 3 bedrooms, 1 1/2 baths, modern kitchen with built ins, tastefully carpeted. \$44,900.
HARRY S.

WOLFE
32398 Five Mile GA 1-5660

SUPER ASSUMPTION
An all brick three bedroom brick ranch with 1 1/2 baths, a modern kitchen, 18 foot living room, full basement and two car aluminum sided garage. All this on a shaded lot. \$33,900.
HARRY S.

WOLFE
32398 Five Mile GA 1-5660

FIRST OFFERING
Cozy and warm with a natural fireplace in the living room of this completely redecorated 3 bedroom brick home with new carpeting throughout, full basement, garage and on 80' treed lot in a rural north Livonia area. \$35,900.
HARRY S.

WOLFE
32325 Seven Mile 427-0733

KNOCK-OUT PRICE
Plus an easily assumed mortgage on this clean 3 bedroom brick ranch home on a lovely treed lot and featuring 1 1/2 baths, large kitchen, full finished basement and a 2 car garage. Priced to sell at \$30,900.
HARRY S.

WOLFE
32325 Seven Mile 427-0733

312 Livonia

BARGAIN COLONIAL
This maintenance free aluminum home is priced for a quick sale and features 3 nice size bedrooms, 1 1/2 modern kitchen, 1 1/2 baths, full finished rec. room, cyclone fenced yard, gas heat, and immediate occupancy. Easy Assumption. Only \$32,900.
HARRY S.

WOLFE
32325 Seven Mile 427-0733

PICTURESQUE
A beautiful quad level with 4 spacious bedrooms, 2 full baths, huge modern kitchen with dinette, formal dining room with doorwall to raised patio with a step down to a second patio surrounded with shrubs and lights. All this overlooks a ravine lot - What a beautiful sight - room and a warm, cozy family room with natural fireplace and a two car attached garage. \$61,900.
HARRY S.

WOLFE
32398 Five Mile GA 1-5660

SHARP BRICK RANCH
3 bedrooms, family room, finished basement, 2 1/2 car garage, close proximity to shopping, schools, and churches. Saterstad Realty. \$42,323.

CASTLE GARDENS
A gorgeous three bedroom ranch with beamed ceiling dining room, a modern kitchen with built in oven and range, full basement, central air conditioning. Also features a two car garage. \$36,900.
HARRY S.

WOLFE
32398 Five Mile GA 1-5660

BY OWNER
Reduced for quick sale. Prime Livonia area. 6 Mile. Levon. 3 bedroom brick ranch. Family room, fireplace, 1 1/2 baths, 2 car attached garage, patio, large lot. \$43,000 firm. Possible assumption. 8 1/4% mortgage. 261-7943

312 Livonia

4 BEDROOM TRI
Built in 1971 this beauty has four bedrooms, 1 1/2 baths. It is a tri level with everything, a huge kitchen looking down on an attractive family room with brickwall fireplace, a two car garage. This home is truly in move-in condition. \$44,900.
HARRY S.

WOLFE
32398 Five Mile GA 1-5660

FAMILY ROOM
A lovely home in a terrific area. It is an all brick ranch with three spacious bedrooms, a 19 x 14' living room with dining ell, a sharp kitchen and a cozy family room. This attractive home is carpeted throughout, has a full basement and two car garage. \$34,900.
HARRY S.

WOLFE
32398 Five Mile GA 1-5660

IMMEDIATE OCCUPANCY
On this sharp 3 bedroom ranch on large corner lot in a newer area of brick homes. This home has 2 full baths including 1 off master bedroom, central air conditioning, family room with fireplace, professionally finished basement with 2 additional bedrooms and rec room. 2 car attached garage and much more. 8 1/4% assumption. Full price \$43,900.
VINCENT N. LEE
THE 6% COMMISSION MULTI-LIST BROKER
425-1600

LIVONIA SCHOOLS
Broadfront brick, features 3 large bedrooms, 1 1/2 baths, full finished basement and a 2 1/2 car garage. Assume low interest mortgage and Save. \$31,900. Call 522-8300.

Integrity
Realtors

Open Sat. & Sun. 1 to 6 PM
Burton Hollow Estates
Ravine setting, 4 bedrooms, 2 1/2 baths. Original Rembrandt. Executive double Wing Colonial. Formal dining room, family room with fireplace, den, 1st floor laundry. 2nd fireplace in basement with doorwall to patio and waterfall. Central air, intercom. Many extras. \$72,500. 16017 Riverside Dr. W. of Farmington, S. of 6 Mile. 421-7663

312 Livonia

Six Bedrooms!!!
First offering in one of Livonia's finest areas. Features: spacious family room with natural fireplace, formal dining room, 3 1/2 baths, in-ground heated pool, central air, 2 doorwalls, first floor laundry room, and many extras. Can assume mortgage. Don't miss this one. Only \$84,900. For further details call:

GRAMCO
525-7400

NEVER AGAIN!
Will so much home be offered for so little.

- 3 bedrooms
- Dining-L
- Family room
- Gray split-rock fireplace
- CENTRAL AIR
- Finished office in basement
- 13 x 11 terrace
- Garage

Priced at only \$33,900. Call 464-0800, ask for BILL HARRISON.

One Way

312 Livonia

Just Reduced For Quick Sale

Completely redecorated face brick ranch in very desirable Livonia location. Close to both schools and shopping for your convenience. Features: new carpeting, 3 bedrooms, stylish kitchen with built-ins, finished basement, and a beautifully landscaped yard. Owner says "bring all offers". Now asking \$32,750. Call BILL HARRISON at 464-0800.

One Way

LIVONIA
19291 Bethany, N. of 7 Mile, W. of Newburgh Rd. large 2 story brick colonial with full finished basement, 3 bedrooms, extra large garage, lot 223x175, beautiful landscaping, many mature trees. \$59,500. Land Contract terms.

Carl Johnson Real Estate
125 E. Main Northville 349-3470

MILFORD VILLAGE
nest 3 bedroom brick ranch, full basement, fenced yard and detached garage, lot size 60x150 fenced. \$31,000. 363-7117

"NEW" double wing Colonial
paved road frontage, gas heat, walkout basement, 2 1/2 baths, fireplace in family room, formal dining room, complete carpeting and deluxe kitchen. \$61,000. 632-7427. Hope Lake Privileges.

LARGE SPOTLESS hillside ranch
full walkout lower level, open style country kitchen, family room with fireplace, bedrooms, first floor laundry, 1 1/2 baths, 2 1/2 attached garage, underground sprinkling system. \$51,900. Assumable mortgage. 363-7117.

CEDAR SIDED 3 bedroom ranch
1 1/2 baths, family room with fireplace in walkout lower level, privileges to Commerce Lake at sandy beach. \$48,500. 363-7117.

OXBOW LAKEFRONT
2 bedroom home, has fireplace in large living room, family room, gas heat, 2 car garage. All on over an acre with 100 ft. on the water, SANDY BEACH. \$47,500. 363-7117

PAMPED 3 BEDROOM ranch
with 2 full baths, full basement, 1 1/2 car garage on large fenced lot for just under \$35,000. 632-7427.

ENGLAND REAL ESTATE

1-363-7117 632-7427
3063 Union Lake Road 12316 Highland Road
Union Lake Hartland
REALTORS



LIVONIA

Charming 5 bedroom home located in beautiful Rosedale Gardens. Gather your family around the natural fireplace and enjoy the great warmth of this house. \$49,900. Call 326-2000 (33788)

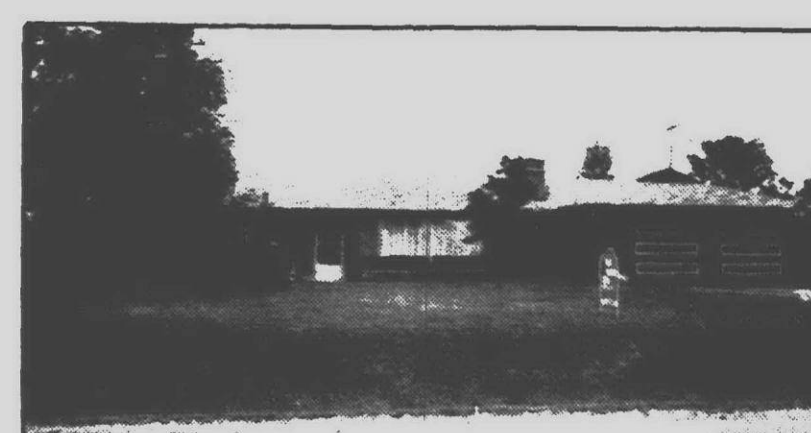

FARMINGTON

Beautiful 3 bedroom ranch with over 1700 sq. ft. of comfortable living. Fine area. Large lot backing up to open fields and woods. Formal dining room. Spacious in-ground pool with cabana. \$61,900. Call 261-0700 (34169)



REDFORD

Super sharp brick ranch with finished basement complete with bar. Garage. Lovely area. Close to schools, shopping, and transportation. Assume low interest mortgage. Fast Occupancy! \$25,900. Call 261-2600. (34350)



GARDEN CITY

Well kept home in excellent area. Studio ceilings. Carpeting like new. Electric in 2 1/2 car garage. Large lot - well landscaped. All brick area. All furniture and G.E. appliances negotiable. Assumption. \$33,900. Call 261-2600. (34716)



WESTLAND

If it's room you want at a good price, you must see this quad-level. Livonia School Section. \$31,000. Call 326-2000. (33793)

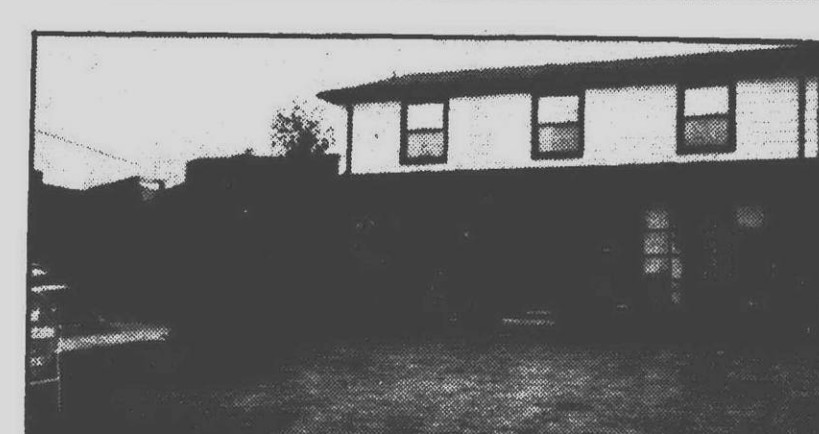

DEARBORN HEIGHTS

Large 4 bedroom executive home in Divine Child area. 1st floor laundry. No waiting in line for a bath. Keep cool in the pool. Land Contract terms available. \$73,900. Call 274-9510 (34581)

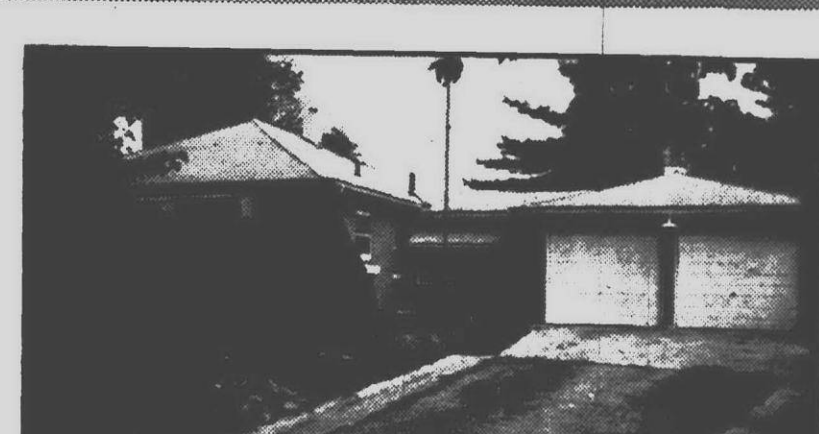

LIVONIA

Country Lot - Ideal for newlyweds or retirees. Good assumption. Natural fireplace in large living room. Close to Livonia Mall. \$31,500. Call 261-0700 (34550)



FARMINGTON HILLS

Nice 3 bedroom ranch in good area. Full basement. Professionally landscaped. Close to elementary school and shopping. \$40,500. Call 477-1111 (34783)



LIVONIA

Fast Occupancy on this brick ranch with aluminum trim. 3 large bedrooms, country kitchen, fireplace in living room, and garage. Full basement partially finished with 1/2 bath. Large lot. Good Assumption. \$33,900. Call 261-0700. (34113)



SUPERIOR TOWNSHIP

Real country living in a beautiful new home in a secluded area. Great view through the front bow windows and off the rear sundeck. Double closets with lights in 2 bedrooms and full bath off master bedroom. Marble window sills throughout and a beautiful raised hearth fireplace in living room. 5'x24' fruit cellar in full walk-out basement. Other quality features! \$62,900. Call 455-7000. (33010)



Moving to a new city is something you may not wish to do, but if you must, our membership in **RELO EXECUTIVE TRANSFER DEPARTMENT** can make that move much easier. Why not call our nearest office and see how we can make things simpler for you.



"Michigan's Largest"



DEARBORN HEIGHTS

Large family wanted for 3 - possibly 4 bedroom brick home with formal dining, fireplace, enclosed porch, and finished recreation room. Fruit trees and garden included. \$44,900. Call 274-9510 (34842)

PLYMOUTH

Beautifully maintained and well constructed 2 bedroom condo in desirable Willow Brook. Enjoy the peace and serenity of this adult community. Offers a country setting within city limits. \$26,500. Call 455-7000. (32860)

Two bedroom condo with central air, built-ins in kitchen, and beautiful decor throughout. Maintenance fee includes maintenance, heat, and water. Close to downtown Plymouth. \$29,900. Call 261-0700.

LIVONIA

Let your money work for you! 3 unit apartment on approximately 2 acres in prime location. Always rented, each unit partially furnished and carpeted. \$45,900. Call 261-2600. (80051)

SOUTHFIELD

Cute starter or retirement home on large lot. Huge oversized garage, 2 bedrooms, large living room with fireplace, and circular drive. Close to Southfield's recreation area, swimming pool. \$25,900. Call 477-1111. (34635)

WESTLAND

Well maintained all brick 3 bedroom multi-level home with family room, 1 1/2 baths, and 1 1/2 car garage. Recently professionally decorated throughout. Large corner lot. Beautifully landscaped. \$30,900. Call 326-2000. (34794)

314 Plymouth Canton

CANTON TWP. \$36,900
UNDERPRICED!
Spacious 3 bedroom brick ranch. Family room, fireplace, built-in kitchen, carpeting, 1 1/2 baths, large kitchen, carpeting, 2 car garage, full basement. Just reduced \$2,900.

Red Carpet
REALTORS 522-3500

CANTON
Anxious owner sells. Bring your offers on this brick ranch. 3 bedrooms, 1 1/2 baths, full basement, family room with natural fireplace, attached 2 car garage.

Norwood
No. 10, Inc. 459-2800

PLYMOUTH Trail Wood Sub 4 bedroom Colonial, 2 1/2 baths, attached garage. Landscaped. Assumable mortgage. By owner \$68,500. For appointment call 459-0072.

T.N.
It's old, but it has possibilities. 3 bedroom with living room, dining room, basement and garage. Gas heat. Owner transferred. Immediate possession. Asking \$29,900.

Phone 453-7733
Tom Notebaert Real Estate
1205 S. Main, Plymouth

CANTON TOWNSHIP 3 year old, 3 bedroom, 2 bath brick ranch. Separate dining room family room with fireplace. 6 ft privacy fence. \$46,900. 453-6823

PINCKNEY
(RUSH LAKE PRIVILEGES)

Sharp 3 bedroom quad-level with 2 full baths, large lot, family room with brick fireplace, brick bar, and built-in stereo. Central air conditioning and humidifier. 2 car attached garage. \$46,000.

HORSE FARM
3 bedroom brick and aluminum Colonial with library, 2 1/2 baths, large family room with fireplace is sitting high overlooking almost 10 acres of rolling land. Two horse barns with 12 stalls, tack room, feed room and loft. Professional landscaping and circular drive. Conveniently located near M-59 and Milford Road. \$123,500.

GREEN LAKE REALTY
Foxcroft Bldg.
4120 W. Maple
Birmingham

851-1027 851-8666

314 Plymouth Canton

COLONIAL
You must view this beautiful home where the taxes are low and the prestige is high. In beautiful Lakepointe Village. This sharp 4 bedroom colonial features a formal dining room, built-ins in the modern kitchen, 2 1/2 baths, beamed ceiling family room and 2 car attached garage. Reduced to \$50,900.

WOLFE
32398 Five Mile GA 15660

T.N.
Want to be back on the farm, but not all the chores? This is it, the old farm home with 4 bedrooms, all modernized, plus the barn and equipment shed on 1.6 acres. Good location and only \$45,900.

Phone 453-7733
Tom Notebaert Real Estate
1205 S. Main, Plymouth

THREE YEAR old colonial, by owner one of the most attractive and well appointed homes in the area. Features: 4 spacious bedrooms, full basement, first floor laundry, built-in, full wall fireplace in large custom family room with beautiful brick arched wet bar. Thermopane windows, 2 car attached garage, large corner lot with professional custom landscaping, brick patio with 2 redwood decks overlooking pond and water fall. \$58,500. 459-0963

CANTON TWP. 2 1/2 year old, 3 bedroom brick ranch. Separate dining room, large kitchen, family room with fireplace, 1 1/2 baths. \$48,900. Buyers only. 453-8394

SMITH
REALTY
IN PLYMOUTH
CALL 453-4840

\$28,000. Aluminum sided, 3 bedrooms, new kitchen, lawn sprinkler. Zoned light industry. Extra lot available.

\$29,500. Aluminum sided house. Double garage has electric door openers. Large lot. Plymouth Township.

\$25,900. Neat Brick Ranch. Basement, family room, double garage, quick occupancy.

\$44,900. 2 Family Income. New kitchen, two furnaces. Near shopping, schools, churches.

SWAIN
REALTY
865 S. Main, Plymouth
453-7650

CUSTOM HOMES
Are now available in Plymouth's finest new planned community. Large wooded lots on paved streets with water and sewer. Contact Derin Construction Inc. 425-5700

McKEON, INC.
REAL ESTATE
500 S. Main Street
Plymouth, Michigan 48170

READY TO SELL!!! Immediate occupancy!! 3 bedroom ranch, completely carpeted, central air, complete kitchen with built-ins, intercom, family room with fireplace. QUALIFIES FOR 5% INCOME TAX CREDIT. \$38,900.

Beautiful 2 story condo—tastefully decorated and in mint condition. Owner has purchased home. Good assumption on this large unit. \$29,200.

Walk to Town. 3 bedroom bungalow, basement, garage, large lot, close to Smith school. Excellent value for retirees or young family. \$29,900.

Lake Pointe—3 bedroom ranch, full basement, good occupancy, large kitchen area. Call for details on this charmer. Priced for quick sale at. \$33,500.

Westland—Sharp 3 bedroom Colonial, carpeted throughout with fireplace in large family room. 7 1/4% assumable mortgage. \$38,900.

Privacy with a 5 acre park adjoining your back yard. 3 bedroom Colonial, beamed ceiling in family room with fireplace. Many extras. Immediate occupancy. Completely carpeted. \$46,500.

CALL FOR INFORMATION
ON ALL OF OUR MANY LISTINGS.
Call 453-6800

314 Plymouth Canton

CANTON COLONIAL \$66,900
Quality 4 bedroom with living room, formal dining room, sunken family room with fireplace, central air, wall to wall carpeting throughout. 2 1/2 baths, and 2 car attached garage. Call 453-4840.

CANTON RANCH \$38,500
Attractive split-rock, nicely landscaped, 3 or 4 bedrooms, family room, country kitchen, family room and fireplace, full basement, fenced yard, 2 car garage. Call 453-4840.

CANTON FARMHOUSE
7 ACRES goes with this 4 bedroom older home, needs renovating. LO-CATION ideal. Terms at 8 1/2% \$55,900. Call 453-4840.

CANTON ESTATE \$33,900
Here it is! A small country estate for a reasonable price. Over 4 ACRES, barn, and 2 other buildings, and 3 bedroom older home with living room and dining room. Call 453-4840.

GEORGE
SMITH
REALTY
IN PLYMOUTH
CALL 453-4840

PLYMOUTH TWP., by owner, 3 bedroom, 1 1/2 bath colonial, near I-275. Family room with raised hearth fireplace, finished basement, 2 car attached garage, central air, professionally landscaped, walk to elementary school, \$41,900. 40402 Pinetree Call for appointment. 453-0433

\$29,500. Aluminum sided house. Double garage has electric door openers. Large lot. Plymouth Township.

\$25,900. Neat Brick Ranch. Basement, family room, double garage, quick occupancy.

\$44,900. 2 Family Income. New kitchen, two furnaces. Near shopping, schools, churches.

SWAIN
REALTY
865 S. Main, Plymouth
453-7650

CUSTOM HOMES
Are now available in Plymouth's finest new planned community. Large wooded lots on paved streets with water and sewer. Contact Derin Construction Inc. 425-5700

McKEON, INC.
REAL ESTATE
500 S. Main Street
Plymouth, Michigan 48170

READY TO SELL!!! Immediate occupancy!! 3 bedroom ranch, completely carpeted, central air, complete kitchen with built-ins, intercom, family room with fireplace. QUALIFIES FOR 5% INCOME TAX CREDIT. \$38,900.

Beautiful 2 story condo—tastefully decorated and in mint condition. Owner has purchased home. Good assumption on this large unit. \$29,200.

Walk to Town. 3 bedroom bungalow, basement, garage, large lot, close to Smith school. Excellent value for retirees or young family. \$29,900.

Lake Pointe—3 bedroom ranch, full basement, good occupancy, large kitchen area. Call for details on this charmer. Priced for quick sale at. \$33,500.

Westland—Sharp 3 bedroom Colonial, carpeted throughout with fireplace in large family room. 7 1/4% assumable mortgage. \$38,900.

Privacy with a 5 acre park adjoining your back yard. 3 bedroom Colonial, beamed ceiling in family room with fireplace. Many extras. Immediate occupancy. Completely carpeted. \$46,500.

CALL FOR INFORMATION
ON ALL OF OUR MANY LISTINGS.
Call 453-6800

314 Plymouth Canton

CANTON COLONIAL \$66,900
Quality 4 bedroom with living room, formal dining room, sunken family room with fireplace, central air, wall to wall carpeting throughout. 2 1/2 baths, and 2 car attached garage. Call 453-4840.

CANTON RANCH \$38,500
Attractive split-rock, nicely landscaped, 3 or 4 bedrooms, family room, country kitchen, family room and fireplace, full basement, fenced yard, 2 car garage. Call 453-4840.

CANTON FARMHOUSE
7 ACRES goes with this 4 bedroom older home, needs renovating. LO-CATION ideal. Terms at 8 1/2% \$55,900. Call 453-4840.

CANTON ESTATE \$33,900
Here it is! A small country estate for a reasonable price. Over 4 ACRES, barn, and 2 other buildings, and 3 bedroom older home with living room and dining room. Call 453-4840.

GEORGE
SMITH
REALTY
IN PLYMOUTH
CALL 453-4840

PLYMOUTH TWP., by owner, 3 bedroom, 1 1/2 bath colonial, near I-275. Family room with raised hearth fireplace, finished basement, 2 car attached garage, central air, professionally landscaped, walk to elementary school, \$41,900. 40402 Pinetree Call for appointment. 453-0433

\$29,500. Aluminum sided house. Double garage has electric door openers. Large lot. Plymouth Township.

\$25,900. Neat Brick Ranch. Basement, family room, double garage, quick occupancy.

\$44,900. 2 Family Income. New kitchen, two furnaces. Near shopping, schools, churches.

SWAIN
REALTY
865 S. Main, Plymouth
453-7650

CUSTOM HOMES
Are now available in Plymouth's finest new planned community. Large wooded lots on paved streets with water and sewer. Contact Derin Construction Inc. 425-5700

McKEON, INC.
REAL ESTATE
500 S. Main Street
Plymouth, Michigan 48170

READY TO SELL!!! Immediate occupancy!! 3 bedroom ranch, completely carpeted, central air, complete kitchen with built-ins, intercom, family room with fireplace. QUALIFIES FOR 5% INCOME TAX CREDIT. \$38,900.

Beautiful 2 story condo—tastefully decorated and in mint condition. Owner has purchased home. Good assumption on this large unit. \$29,200.

Walk to Town. 3 bedroom bungalow, basement, garage, large lot, close to Smith school. Excellent value for retirees or young family. \$29,900.

Lake Pointe—3 bedroom ranch, full basement, good occupancy, large kitchen area. Call for details on this charmer. Priced for quick sale at. \$33,500.

Westland—Sharp 3 bedroom Colonial, carpeted throughout with fireplace in large family room. 7 1/4% assumable mortgage. \$38,900.

Privacy with a 5 acre park adjoining your back yard. 3 bedroom Colonial, beamed ceiling in family room with fireplace. Many extras. Immediate occupancy. Completely carpeted. \$46,500.

CALL FOR INFORMATION
ON ALL OF OUR MANY LISTINGS.
Call 453-6800

314 Plymouth Canton

CANTON COLONIAL \$66,900
Quality 4 bedroom with living room, formal dining room, sunken family room with fireplace, central air, wall to wall carpeting throughout. 2 1/2 baths, and 2 car attached garage. Call 453-4840.

CANTON RANCH \$38,500
Attractive split-rock, nicely landscaped, 3 or 4 bedrooms, family room, country kitchen, family room and fireplace, full basement, fenced yard, 2 car garage. Call 453-4840.

CANTON FARMHOUSE
7 ACRES goes with this 4 bedroom older home, needs renovating. LO-CATION ideal. Terms at 8 1/2% \$55,900. Call 453-4840.

CANTON ESTATE \$33,900
Here it is! A small country estate for a reasonable price. Over 4 ACRES, barn, and 2 other buildings, and 3 bedroom older home with living room and dining room. Call 453-4840.

GEORGE
SMITH
REALTY
IN PLYMOUTH
CALL 453-4840

PLYMOUTH TWP., by owner, 3 bedroom, 1 1/2 bath colonial, near I-275. Family room with raised hearth fireplace, finished basement, 2 car attached garage, central air, professionally landscaped, walk to elementary school, \$41,900. 40402 Pinetree Call for appointment. 453-0433

\$29,500. Aluminum sided house. Double garage has electric door openers. Large lot. Plymouth Township.

\$25,900. Neat Brick Ranch. Basement, family room, double garage, quick occupancy.

\$44,900. 2 Family Income. New kitchen, two furnaces. Near shopping, schools, churches.

SWAIN
REALTY
865 S. Main, Plymouth
453-7650

CUSTOM HOMES
Are now available in Plymouth's finest new planned community. Large wooded lots on paved streets with water and sewer. Contact Derin Construction Inc. 425-5700

McKEON, INC.
REAL ESTATE
500 S. Main Street
Plymouth, Michigan 48170

READY TO SELL!!! Immediate occupancy!! 3 bedroom ranch, completely carpeted, central air, complete kitchen with built-ins, intercom, family room with fireplace. QUALIFIES FOR 5% INCOME TAX CREDIT. \$38,900.

Beautiful 2 story condo—tastefully decorated and in mint condition. Owner has purchased home. Good assumption on this large unit. \$29,200.

Walk to Town. 3 bedroom bungalow, basement, garage, large lot, close to Smith school. Excellent value for retirees or young family. \$29,900.

Lake Pointe—3 bedroom ranch, full basement, good occupancy, large kitchen area. Call for details on this charmer. Priced for quick sale at. \$33,500.

Westland—Sharp 3 bedroom Colonial, carpeted throughout with fireplace in large family room. 7 1/4% assumable mortgage. \$38,900.

Privacy with a 5 acre park adjoining your back yard. 3 bedroom Colonial, beamed ceiling in family room with fireplace. Many extras. Immediate occupancy. Completely carpeted. \$46,500.

CALL FOR INFORMATION
ON ALL OF OUR MANY LISTINGS.
Call 453-6800

314 Plymouth Canton

CANTON COLONIAL \$66,900
Quality 4 bedroom with living room, formal dining room, sunken family room with fireplace, central air, wall to wall carpeting throughout. 2 1/2 baths, and 2 car attached garage. Call 453-4840.

CANTON RANCH \$38,500
Attractive split-rock, nicely landscaped, 3 or 4 bedrooms, family room, country kitchen, family room and fireplace, full basement, fenced yard, 2 car garage. Call 453-4840.

CANTON FARMHOUSE
7 ACRES goes with this 4 bedroom older home, needs renovating. LO-CATION ideal. Terms at 8 1/2% \$55,900. Call 453-4840.

CANTON ESTATE \$33,900
Here it is! A small country estate for a reasonable price. Over 4 ACRES, barn, and 2 other buildings, and 3 bedroom older home with living room and dining room. Call 453-4840.

GEORGE
SMITH
REALTY
IN PLYMOUTH
CALL 453-4840

PLYMOUTH TWP., by owner, 3 bedroom, 1 1/2 bath colonial, near I-275. Family room with raised hearth fireplace, finished basement, 2 car attached garage, central air, professionally landscaped, walk to elementary school, \$41,900. 40402 Pinetree Call for appointment. 453-0433

\$29,500. Aluminum sided house. Double garage has electric door openers. Large lot. Plymouth Township.

\$25,900. Neat Brick Ranch. Basement, family room, double garage, quick occupancy.

\$44,900. 2 Family Income. New kitchen, two furnaces. Near shopping, schools, churches.

SWAIN
REALTY
865 S. Main, Plymouth
453-7650

CUSTOM HOMES
Are now available in Plymouth's finest new planned community. Large wooded lots on paved streets with water and sewer. Contact Derin Construction Inc. 425-5700

McKEON, INC.
REAL ESTATE
500 S. Main Street
Plymouth, Michigan 48170

READY TO SELL!!! Immediate occupancy!! 3 bedroom ranch, completely carpeted, central air, complete kitchen with built-ins, intercom, family room with fireplace. QUALIFIES FOR 5% INCOME TAX CREDIT. \$38,900.

Beautiful 2 story condo—tastefully decorated and in mint condition. Owner has purchased home. Good assumption on this large unit. \$29,200.

Walk to Town. 3 bedroom bungalow, basement, garage, large lot, close to Smith school. Excellent value for retirees or young family. \$29,900.

Lake Pointe—3 bedroom ranch, full basement, good occupancy, large kitchen area. Call for details on this charmer. Priced for quick sale at. \$33,500.

Westland—Sharp 3 bedroom Colonial, carpeted throughout with fireplace in large family room. 7 1/4% assumable mortgage. \$38,900.

Privacy with a 5 acre park adjoining your back yard. 3 bedroom Colonial, beamed ceiling in family room with fireplace. Many extras. Immediate occupancy. Completely carpeted. \$46,500.

CALL FOR INFORMATION
ON ALL OF OUR MANY LISTINGS.
Call 453-6800

316 Westland Garden City

GARDEN CITY 3 bedroom bungalow, formal dining room, fireplace, basement, large lot. Country atmosphere. 261-2316. 728-4414

WESTLAND 3 bedroom brick ranch, basement, excellent condition. \$8900 assumes 7 1/2% 225 monthly. Ross Realty. 326-8300

WESTLAND
AVONDALE-MERRIMAN AREA
Super sharp 3 bedroom brick ranch with full finished basement, 2 car garage, carpeting, well landscaped yard. Full price just \$27,500. Cash, easy terms or trade.

LEE
Call Lee, and start packin' 261-5700

GARDEN CITY 3 bedroom ranch, basement, FHA appraised, \$22,900. \$1500 moves in. Ross Realty. 326-8300

WESTLAND
ANN ARBOR TR.-MIDDLEBELT
Neat N' Clean 3 bedroom brick ranch with full finished basement and 1 1/2 baths, air, garage, in-ground sprinklers, Livonia Schools and quick occupancy. Full price only \$35,900. Cash, terms or trade.

LEE
Call Lee, and start packin' 261-5700

GARDEN CITY \$28,700
Deluxe Bungalow
3 bedroom bungalow, all new aluminum siding on a large lot. Rec room, new carpeting, 2 car garage. Many extras.

Red Carpet
REALTORS 522-3500

MOVING: Must sacrifice cozy 3 bedroom home near schools, will consider any reasonable offer. Call after 6 PM. 326-7650

GARDEN CITY \$29,500
SUPER BUNGALOW
1300 sq. ft. aluminum sided home. Central air, 3 huge bedrooms, lovely new kitchen with built-ins, natural fireplace, dining room, carpeting throughout, family room, 2 car garage.

Red Carpet
REALTORS 522-3500

WESTLAND 4 bedrooms, bi-level, new carpeting throughout, lots of storage, corner lot, backs up to vacant land. \$26,900. 946-5241

WESTLAND \$29,900
QUALITY RANCH
Immaculate 3 bedroom brick ranch, beautiful rec room with wet bar, 1 1/2 baths, all aluminum trim and awnings. 2 car garage, nice landscaping. Super assumption.

Red Carpet
REALTORS 522-3500

IMPRESSIVE & SPACIOUS
Corner lot enhances beauty of this immaculate brick home. 3 bedrooms, 1 1/2 baths, fully carpeted, custom drapery, large family room with fireplace, 2 1/2 car garage, covered patio, gas grill. Maintenance free all aluminum trim. Westland - Livonia schools. Only \$39,500. After 11 AM. 421-5188

GARDEN CITY CLEAN
LOW ASSUMPTION
On this super 3 bedroom brick home located in lovely neighborhood. Family room, full basement, garage. Payments including taxes and insurance. For details, call JOHN at

Norwood
No. 3, Inc. 425-1500

GARDEN CITY \$25,900 \$5,700 assumes payments of only \$229 on this clean 5 yr old, full brick ranch. 3 bedrooms, country kitchen, full basement.

GARDEN CITY \$25,900 \$5,700 assumes payments of only \$229 on this clean 5 yr old, full brick ranch. 3 bedrooms, country kitchen, full basement.

Earl Keim Realty
of Plymouth, Inc.

NEW LISTING! Walking distance to all schools—3 bedroom brick ranch with country kitchen, huge family room, full basement, attached 2 car garage and nicely treed lot. Just \$47,900. Call 349-5600

CALL FOR AN APPOINTMENT to see this beautifully kept 4 bedroom, 1 1/2 bath Colonial. Features include complete kitchen extras, dining room, family room with fireplace, tiled basement, 2 car garage and more for only \$49,900. Call 349-5600

LEAVES HAVE BEGUN TO FALL around this spacious 5 bedroom Colonial on a beautiful 1/2 acre lot. Features include formal dining room, 2 1/2 baths, kitchen with extras, family room, library, first floor laundry, full basement and side entrance garage. Asking \$74,900. Call 349-5600

PLYMOUTH AREA
INVEST IN THE FUTURE—157 Acres—close to M-14 Interchange. LC terms. Call 453-0012 for more information. \$3,500 per acre.

LAKE POINTE VILLAGE is the location of this lovely 4 bedroom home that offers many extras—2 full baths, family room, country kitchen, central air conditioned, electronic air filter, garage door opener. Aluminum trim for low maintenance—Immediate possession. \$47,500. Call 453-0012

GROWING FAMILY? Let everyone have room to grow. Lovely kitchen with built-ins for mom. Finished recreation room for the kids plus convenience to everything for dad. Plymouth Township, lovely 4 bedroom Colonial 5th in basement, 2 1/2 baths, carpeted throughout and good assumption. \$49,900. Call 453-0012

SUPERBLY BUILT New England Colonial—2 story brick in Northville. Approximately 3600 sq. ft. of living space—4 bedrooms, den, 2 1/2 baths, formal dining room, family room with fireplace, patio garage, central air, electronic air cleaner, in-ground sprinkler system, fully carpeted, large kitchen with island work area. A truly fine home. \$116,000. Call 453-0012

IN PLYMOUTH SCHOOL DISTRICT—Lovely 4 bedroom quad level, 1 1/2 baths, family room with fireplace, oversized 2 car garage, nice kitchen with built-ins, and Central air conditioning. A good value at \$39,900. Call 453-0012

PLYMOUTH OFFICE
330 NORTH CENTER ST
349-5600

PLYMOUTH OFFICE
1115 S. MAIN ST.
453-0012

316 Westland Garden City

Fantastic Assumption!!
This is one of the best buys in Westland. \$6,600 assumes this immaculate 3 bedroom brick and aluminum ranch. There are over 1100 sq. ft. of living space in this home. One look will convince you that this is an excellent buy at \$23,900.

CENTURY 21
Boardwalk Div. 459-3600

New On The Market
Enjoy Livonia schools while living in one of Westland's finest areas. Immaculate 3 bedroom face brick ranch with 20 ft. family kitchen, full finished basement, sewing center, pantry, superbly landscaped yard and garage. Asking \$32,900. Call BILL HARRISON at 464-0800

One Way
GOOD STARTER HOME. Brick face front, 3 bedrooms, fenced in yard. \$22,500. Call after 6 PM. 226-7650

Starters Delight!!
This home is brand new on the market. A cozy 2 bedroom home in Garden City. Brand new maintenance free aluminum siding and front porch. This home would be perfect for newbies or retirees. Asking only \$22,000.

CENTURY 21

522-0900
644-1070

302 Birmingham Bloomfield

BLOOMFIELD TWP. by owner, 3 bedroom brick ranch, 2 1/2 baths, fireplace in family room, large kitchen and dining room, beautiful in-ground heated swimming pool, 2 1/2 car attached garage, many extras. \$88,500. 332-3474 or 335-1782

JUST REDUCED

Can you believe a 3 bedroom Bloomfield ranch for under \$50,000? Full basement, huge family room, 1/2 acre lot and much more.

B'HAM. SCHOOLS

Cranbrook Village quad with 3 bedrooms, family room, central air. Excellent location with a great recreation program for the kids.

CARL L. BLACK ASSOC. REALTORS

643-8804



PRIME location in Livonia's Judson Gardens, 3 bedroom ranch, family room, fireplace, carpeting, built-ins, fine assumption. \$46,900.

CHARMING COLONIAL in mint condition, 4 or 5 bedrooms, family room, fireplace, carpeted, den, central air, fine Livonia area. \$58,900.

LIVONIA, your own half acre and a sharp 3 bedroom ranch to go with it, fully carpeted, two-way fireplace, great country living in the city. \$33,900.

ASSUME 7 1/2% mortgage on this Livonia ranch home, 3 bedrooms, beautiful carpeting, it is nearly new. \$26,900.

SEE this Livonia Doll House just waiting for you, 2 bedrooms, carpeting, nice tree lot and priced at just \$19,900.

TRANSFERRED? Call us for service in all 50 states

Martin, Ketchum & Martin REALTORS

522-0200

EARL KEIM REALTY

EARL KEIM REALTY of Dearborn Inc.

SAVE—with this easy mortgage takeover and low tax. Classy 3 bedroom brick ranch, plush carpet, recreation room, bar, screened porch, 2 car garage, handy to Thurston High. PRICE \$34,900. CALL 261-1600

MINI FARM—7 acres in an excellent area, 3 bedroom farm house with full basement, good potential, located in the Metro area. PRICE \$49,900. CALL 261-1600

COLONIAL—4 or 5 bedrooms, 3 1/2 baths, 16'x11' sitting room off master bedroom, central air, 2 fireplaces, finished basement with bar, above ground heated pool, a beautiful home. PRICE \$85,900. CALL 261-1600

STRIKING decor, 3 bedroom, 1 1/2 bath tri-level, walk-out family room, built-ins, attic fan, 2 car garage, takeover low interest mortgage, handy to Franklin High, St. Damian's, and bus. Extras! PRICE \$35,500. CALL 261-1600

NORTHERN MICHIGAN—155' frontage on Rifle River, 10 acres. Mobile home on the property. Enjoy fishing, hunting and boating, 10 miles from Rose City, exit off I-75. PRICE \$14,000. CALL 261-1600

ROSEDALE GARDENS—Older Colonial, large living room with fireplace, formal dining room, modern kitchen, recreation room. \$42,500. CALL 261-1600

LIVONIA OFFICE 15707 FARMINGTON RD. LIVONIA 261-1600

...the HELPFUL People!

INCOME PLUS HOME

This spacious 3 and 3 1/2 will bring in \$300 a month or rent one and live in the other free. Priced to sell at \$14,900. Land Contract Terms. To see, phone Ken Poma, 459-2200 or 729-9472. (N-016)

FARMINGTON HILLS

Land contract terms are available on this 2 bedroom, 1 1/2 story good investment property. \$21,000. Call Mike Willingance, 477-6300 or 476-2746. (B-074)

BELLEVILLE

Move in condition! Built 1973, 4 bedroom, 1 1/2 baths, full tiled basement, gas forced air heat, aluminum storm doors and screens, 2 car garage, cyclone fenced, professionally landscaped. All in tip-top shape. Call Glenn Haskins at 477-6300 or 535-0152. (M-080)

BUILDING SITES

We have several, also recreational property. Northern properties, commercial and industrial. Inquire at 477-6300. Office.

FARMINGTON HILLS

You will think spring has arrived when you see this 2 bedroom aluminum. Heat and clean as a whistle move in condition home, gas forced air heat, call Dave Gazda at 477-6300 or 476-9179. (R-053)

REDFORD TOWNSHIP

Low priced starter. Two bedrooms one story, 900 sq. ft. of living space. Nice sized rooms, formal dining room, 2 car garage, gas forced air heat, 83 foot lot. \$15,500. Call Vince Vonnages at 459-2200 or 522-1258. (N-019)

302 Birmingham Bloomfield

BIRMINGHAM By owner, 2 bedrooms, single bath, brick with large basement, forced hot air gas heat, large 1 car garage, eating area in kitchen, large dining and living room, draperies. Within walking distance to Woodward. Commuter station, churches, and Eton Park. Quick possession. Off Lone Pine, W. of Franklin Rd. Price negotiable. 646-2142

BY OWNER, Birmingham. Ivy covered, 3 1/2 bedrooms, large family room, full basement with large room. All appliances, fenced yard. \$39,900. 642-1189

BIRMINGHAM, By owner, 2 bedrooms, den, large living room, sunny dining area, finished basement, completely carpeted. Assumable 6 1/2% mortgage. \$27,900. 1228 Webster, East Woodward. 642-1465

PREVIEW SHOWING BUILDER'S MODEL

Builder's model in Bloomfield Hills. Fully landscaped. Many custom features. Call Fairfield Development Co. 335-6030

WILLIAMSBURG SUBDIVISION

In Bloomfield Hills. Over 3,000 sq. ft. luxurious Colonial on beautiful treed acre lot. Five bedrooms, 2 1/2 baths, 3 powder rooms, library, family room, fireplace, wet bar. Must see to appreciate. Assumable mortgage 7 1/2% Owner relocating. \$112,000. 851-7512

UNUSUAL VALUE! Dramatically reduced, ready for immediate occupancy. Picturesque Ranch on lovely 1/2 acre with Birmingham schools. Rustic family room (24'x16') with wet bar, super kitchen has all built-in's and nook, dining room, fireplace, 3 bedrooms, 1 1/2 baths. 2 1/2 car attached garage. \$41,900.

ASK FOR PHYLLIS ROSS

chamberlain 646-6000

BLOOMFIELD SQUARE BUILDING CONSTRUCTION CO.

Choose your colors now on one of these 3 new spec homes under construction in Bloomfield Township. All homes include 4 bedrooms, 2 1/2 baths, library and family room. Priced from \$82,500 to \$84,900 on nice interior lots.

Or custom design your own home with our architect at no additional cost. Bloomfield Square offers hills, trees, curved streets and lake lots. See this luxury home development with its many varied architectural styles.

OPEN DAILY 1 to 6:30 PM

Located on Strickland Drive - 1 1/2 miles West of Telegraph and North off Quanton Rd. Sales by GREEN LAKE REALTY 851-1027 851-8666

DESIRABLE HICKORY HEIGHTS RANCH

3 bedrooms with large living room, family room, 2 fireplaces, dining room, many extras, including 3 car garage with workshop. Beautifully treed 1/2 acre lot. Immediate occupancy. Open weekends. Assumable 7 1/2 mortgage. \$65,500. 645-1054

304 Farmington West Bloomfield

CITY OF FARMINGTON, by owner, 4 bedroom Colonial, living room and family room with fireplace, 2 1/2 baths, hobby room, enclosed patio, 2 car garage with automatic door opener, 1st floor laundry, close to schools. \$53,900. 478-2384

W. BLOOMFIELD

Exceptional 4 bedroom colonial with full basement, paneled family room with brick fireplace, 2 car attached garage, large lot. West Bloomfield Schools. Asking \$52,900. Call 363-8307.

OLD ORCHARD

ASSUMPTION REQUIRED. Very small amount down for this sharp contemporary QUAD in desirable QUAKER TOWN on nearly an acre of woods with stream. Perfect for kids and convenient to shopping, schools, travel, recreation, 4 bedrooms, library, and 2 full and 2 1/2 baths, and great quality features throughout. Tremendous value \$88,750. Call 476-8700.

Thompson-Brown

3016 Winchester, Cumberland Commons Sub. 1/4 mile north of Maple, west of Middlebelt. Four bedroom colonial, 2 1/2 baths, full dining room, family room with fireplace. Kitchen with built-ins, breakfast room, first floor laundry room, 2 1/2 car garage. Insulated glass windows and much more. \$2,000 tax credit. Immediate occupancy. Model phone: 626-7160 or 342-7575. CLOSED THURS. & SAT. SPOON BUILDERS

306 Southfield Lathrup

VACANT - 3 BEDROOM RANCH MUST SELL - 3 bedroom ranch with rec. room, bar, fireplace, stove, refrigerator & garage. On 60x125 lot, \$29,900. 689-8176. From noon - 7 PM. 652-0906

RAMBLING 3 bedroom cement block ranch on treed 1/4 acre. Newly carpeted and remodeled. 2 fireplaces, one in 23 ft. living room and one in 16 ft. family room. Utility room. Must sell. \$38,700. OPEN 10 AM to 5 PM. Sat. - Sun. Oct. 18, 19, 25, 26, or by appointment. After 7 PM. 354-3528

SOUTHFIELD SHOWPLACE

Exceptional 3 - bedroom, 2 bath custom ranch bi-level on the Rouge. 2 secluded terraced areas, trees galore. Illuminated gardens, fireplaces, sprinkling system. Southfield's finest view. \$78,850. 478-5738

SOUTHFIELD ONLY \$35,900

CUSTOM RANCH

1450 sq. ft. in this 3 bedroom brick home, family room, fireplace, big kitchen, dining room, full basement, garage, immediate occupancy. 27354 Spring Arbor.

Red Carpet REALTORS 522-3500

Spacious Colonial

Lovely 4 bedroom brick, formal dining room, kitchen built-ins, family room with natural fireplace, large patio, carpeting thru-out, central air, attached 2 car garage and much more. 19219 Starlane.

Red Carpet REALTORS 522-3500

TELEGRAPH - 12 MILE AREA

Picturesque hillside home on secluded treed acre lot. Fronts on Franklin River. 3 bedrooms, 2 1/2 baths, family room, 2 fireplaces. Much more. 357-3350

LIVONIA

Good investment, property zoned light manufacturing. Large lot with country back yard, 2 bedrooms, with large 20 x 20 family room and 2 1/2 car garage. heated. Enjoy living and holding property for investment. Close to two expressways. Call Carmen Accioli 477-6300 or 476-2855. (E-025)

MINI-FARM

IN CANTON TOWNSHIP, 5 acres of prime commercial property. Rolling land, all utilities except gas. Beautiful piece of land. Also, has 2-3 bedroom aluminum home with garage. \$10,000. Call Ken Poma 459-2200 or 729-9472. (L-063)

MIDDLEBELT-AVONDALE

Cheaper than rent, 1 bedroom, 1 story, gas forced air heat. This home has been VA appraised. If you are just starting out, don't pass up this one. Phone Glenn Haskins. 477-6300 or 535-0152.

BRIGHTON AREA

If you are retired or planning to, check this one out. 2 bedroom Mobile Home with aluminum porch enclosure on your own lot, extra large. Large garage, storage shed for tools, ideal garden space. No park fees.

GARDEN CITY

3 bedroom home on corner lot in nice, quiet area. Ideal location near schools and transportation. Lovely brick wall fireplace with raised hearth. Private bath off Master Bedroom. Large kitchen area. Call George Strzelczak 477-6300 or 474-9169. (C-072)

CANTON TOWNSHIP

Completely remodeled 4 bedrooms plus den, 2 baths, full basement, 2 1/2 car garage. Beautiful treed lot 82 x 165. Just reduced for quick occupancy. Call Barb Olson 459-2200 or 453-4059. \$39,000. (C-074)

302 Birmingham Bloomfield

BLOOMFIELD HILLS. Quad level on professionally landscaped treed lot. 4 bedrooms, 3 baths, large family room with fireplace, large central air, mini cond'n. n. Bloomfield Hills Schools. Owner transferred. Immediate possession. \$92,500. 7 1/2% assumable mortgage. Off Lone Pine, W. of Franklin Rd. 851-1725

TWO STORY

Brick and Aluminum Colonial with in-town location. 7 1/2% mortgage available. Located near schools and shopping at 471 Smith, this fully carpeted Beauty features gas heat, Country kitchen, full basement, and extra heavy insulation. \$36,900. 642-1189

NEW IN TOWN

Ranch with 2 bedrooms, den, natural wood - burning fireplace. This brick featured home has gas heat, heavy insulation, carpeting. \$27,900. 7 1/2% mortgage available. Near Woodward bus line. 642-1189

WILLIAMSBURG SUBDIVISION

In Bloomfield Hills. Over 3,000 sq. ft. luxurious Colonial on beautiful treed acre lot. Five bedrooms, 2 1/2 baths, 3 powder rooms, library, family room, fireplace, wet bar. Must see to appreciate. Assumable mortgage 7 1/2% Owner relocating. \$112,000. 851-7512

UNUSUAL VALUE! Dramatically reduced, ready for immediate occupancy. Picturesque Ranch on lovely 1/2 acre with Birmingham schools. Rustic family room (24'x16') with wet bar, super kitchen has all built-in's and nook, dining room, fireplace, 3 bedrooms, 1 1/2 baths. 2 1/2 car attached garage. \$41,900.

ASK FOR PHYLLIS ROSS

chamberlain 646-6000

BLOOMFIELD SQUARE BUILDING CONSTRUCTION CO.

Choose your colors now on one of these 3 new spec homes under construction in Bloomfield Township. All homes include 4 bedrooms, 2 1/2 baths, library and family room. Priced from \$82,500 to \$84,900 on nice interior lots.

Or custom design your own home with our architect at no additional cost. Bloomfield Square offers hills, trees, curved streets and lake lots. See this luxury home development with its many varied architectural styles.

OPEN DAILY 1 to 6:30 PM

Located on Strickland Drive - 1 1/2 miles West of Telegraph and North off Quanton Rd. Sales by GREEN LAKE REALTY 851-1027 851-8666

DESIRABLE HICKORY HEIGHTS RANCH

3 bedrooms with large living room, family room, 2 fireplaces, dining room, many extras, including 3 car garage with workshop. Beautifully treed 1/2 acre lot. Immediate occupancy. Open weekends. Assumable 7 1/2 mortgage. \$65,500. 645-1054

304 Farmington West Bloomfield

CITY OF FARMINGTON, by owner, 4 bedroom Colonial, living room and family room with fireplace, 2 1/2 baths, hobby room, enclosed patio, 2 car garage with automatic door opener, 1st floor laundry, close to schools. \$53,900. 478-2384

W. BLOOMFIELD

Exceptional 4 bedroom colonial with full basement, paneled family room with brick fireplace, 2 car attached garage, large lot. West Bloomfield Schools. Asking \$52,900. Call 363-8307.

OLD ORCHARD

ASSUMPTION REQUIRED. Very small amount down for this sharp contemporary QUAD in desirable QUAKER TOWN on nearly an acre of woods with stream. Perfect for kids and convenient to shopping, schools, travel, recreation, 4 bedrooms, library, and 2 full and 2 1/2 baths, and great quality features throughout. Tremendous value \$88,750. Call 476-8700.

Thompson-Brown

3016 Winchester, Cumberland Commons Sub. 1/4 mile north of Maple, west of Middlebelt. Four bedroom colonial, 2 1/2 baths, full dining room, family room with fireplace. Kitchen with built-ins, breakfast room, first floor laundry room, 2 1/2 car garage. Insulated glass windows and much more. \$2,000 tax credit. Immediate occupancy. Model phone: 626-7160 or 342-7575. CLOSED THURS. & SAT. SPOON BUILDERS

306 Southfield Lathrup

VACANT - 3 BEDROOM RANCH MUST SELL - 3 bedroom ranch with rec. room, bar, fireplace, stove, refrigerator & garage. On 60x125 lot, \$29,900. 689-8176. From noon - 7 PM. 652-0906

RAMBLING 3 bedroom cement block ranch on treed 1/4 acre. Newly carpeted and remodeled. 2 fireplaces, one in 23 ft. living room and one in 16 ft. family room. Utility room. Must sell. \$38,700. OPEN 10 AM to 5 PM. Sat. - Sun. Oct. 18, 19, 25, 26, or by appointment. After 7 PM. 354-3528

SOUTHFIELD SHOWPLACE

Exceptional 3 - bedroom, 2 bath custom ranch bi-level on the Rouge. 2 secluded terraced areas, trees galore. Illuminated gardens, fireplaces, sprinkling system. Southfield's finest view. \$78,850. 478-5738

SOUTHFIELD ONLY \$35,900

CUSTOM RANCH

1450 sq. ft. in this 3 bedroom brick home, family room, fireplace, big kitchen, dining room, full basement, garage, immediate occupancy. 27354 Spring Arbor.

Red Carpet REALTORS 522-3500

Spacious Colonial

Lovely 4 bedroom brick, formal dining room, kitchen built-ins, family room with natural fireplace, large patio, carpeting thru-out, central air, attached 2 car garage and much more. 19219 Starlane.

Red Carpet REALTORS 522-3500

TELEGRAPH - 12 MILE AREA

Picturesque hillside home on secluded treed acre lot. Fronts on Franklin River. 3 bedrooms, 2 1/2 baths, family room, 2 fireplaces. Much more. 357-3350

LIVONIA

Good investment, property zoned light manufacturing. Large lot with country back yard, 2 bedrooms, with large 20 x 20 family room and 2 1/2 car garage. heated. Enjoy living and holding property for investment. Close to two expressways. Call Carmen Accioli 477-6300 or 476-2855. (E-025)

MINI-FARM

IN CANTON TOWNSHIP, 5 acres of prime commercial property. Rolling land, all utilities except gas. Beautiful piece of land. Also, has 2-3 bedroom aluminum home with garage. \$10,000. Call Ken Poma 459-2200 or 729-9472. (L-063)

MIDDLEBELT-AVONDALE

Cheaper than rent, 1 bedroom, 1 story, gas forced air heat. This home has been VA appraised. If you are just starting out, don't pass up this one. Phone Glenn Haskins. 477-6300 or 535-0152.

BRIGHTON AREA

If you are retired or planning to, check this one out. 2 bedroom Mobile Home with aluminum porch enclosure on your own lot, extra large. Large garage, storage shed for tools, ideal garden space. No park fees.

GARDEN CITY

3 bedroom home on corner lot in nice, quiet area. Ideal location near schools and transportation. Lovely brick wall fireplace with raised hearth. Private bath off Master Bedroom. Large kitchen area. Call George Strzelczak 477-6300 or 474-9169. (C-072)

CANTON TOWNSHIP

Completely remodeled 4 bedrooms plus den, 2 baths, full basement, 2 1/2 car garage. Beautiful treed lot 82 x 165. Just reduced for quick occupancy. Call Barb Olson 459-2200 or 453-4059. \$39,000. (C-074)

304 Farmington West Bloomfield

W. BLOOMFIELD CUSTOM BRICK RANCH On an estate sized lot, raised formal dining room, family room with fireplace, first floor laundry, attached garage. \$64,900. Terms or trade your present home. 851-1725

LEE

'Call Lee, and start packin' 261-5700

Thompson-Brown

Large family home, 4 bedrooms, den, 2 1/2 baths, patio off family room, private yard with trees. 100x150 lot. 476-8700

Thompson-Brown

BY OWNER, 4 bedrooms, library, family room, 1st floor utility room. Mint condition. Carpeting & drapes throughout. 2900 sq. ft. Central air. Large marble foyer. Gas fireplace & grill. Fully landscaped. Owner transferred. Mid \$80,000's 626-6759 or 626-6326

Farmington Hills

10 MILE-MIDDLEBELT 3 bedroom brick ranch home with farm sized kitchen, laundry room, gas heat, 1 1/2 baths, other features. Garage. Full price just \$39,900. Cash, easy terms or trade.

LEE

'Call Lee, and start packin' 261-5700

FARMINGTON HILLS. Brick and aluminum ranch on large treed site. Central air, 3 bedrooms, 2 baths, family room, 2 way fireplace, rec room, 2 car attached garage. covered patio. \$48,000.

WALT SHUSTER CO. REALTORS 626-0400

W. BLOOMFIELD

POLO ESTATES Exceptional 4 bedroom colonial with full basement, paneled family room with brick fireplace, 2 car attached garage, large lot. West Bloomfield Schools. Asking \$52,900. Call 363-8307.

OLD ORCHARD

ASSUMPTION REQUIRED. Very small amount down for this sharp contemporary QUAD in desirable QUAKER TOWN on nearly an acre of woods with stream. Perfect for kids and convenient to shopping, schools, travel, recreation, 4 bedrooms, library, and 2 full and 2 1/2 baths, and great quality features throughout. Tremendous value \$88,750. Call 476-8700.

Thompson-Brown

3016 Winchester, Cumberland Commons Sub. 1/4 mile north of Maple, west of Middlebelt. Four bedroom colonial, 2 1/2 baths, full dining room, family room with fireplace. Kitchen with built-ins, breakfast

The Observer & Eccentric

Real Estate Want Ads

522-0900
644-1070

336 Florida Property For sale

TWO FLORIDA lots on east coast. Port St. Lucie developed community approximately 1 mile from ocean. 20,000 Sq. Ft. total on green belt. Asking \$10,200 for both lots side by side. Land contract or cash. One Florida lot on east coast. San Sebastian, developed community ready to build. 10,000 Sq. ft. approximately 1 mile from ocean. \$5,100 land contract or cash. Between 6 PM and 9 PM. Call 464-1743

338 Lots and Acreage For sale

ROCHESTER 1 1/2 ACRES ON PAINT CREEK WOODED IDEAL HOME SITE 1-725-9629

LAKE OGEAWA double lot. 200 ft. sandy beach. 1 1/2 story. 4 bedroom cedar home. 30% finished. \$33,000. 264-4332

ORTONVILLE, exciting 5 acre parcel. Homestead overlooking ravine, winding stream, tall pines, owner. 875-2183

Choice building site in area of prestige homes and Golf Course. Popular Novi area. Terms available. \$17,900. Call 261-5080.

Thompson-Brown

FARMINGTON HILLS 1/2 acre lot. Exclusive subdivision, beautifully treed. Must sell. \$20,000 or best offer. After 6 PM weekdays. 349-9056

WEST BLOOMFIELD Walnut lake Subdivision. 50 x 150 ft. \$4500. Land privileges included. Call 525-6312

400 Apartments to rent

338 Lots and Acreage For sale

METAMORA 10 acre parcels, mile from town. School and X-pavement. High rolling meadowland. Reasonable terms. Call owner, evenings 844-2967

A BETTER BUY

A large variety of lots, 3, 5, 10 acre parcels, some wooded and rolling, in the Pinckney, Gregory area, Livingston County, starting at \$5,900. A 3 bedroom Wausau Home ready to move into, including 100 ft. only \$39,700. Financing available. Call or write for your free home catalog today. See model at 1999 E. M-36 near Pinckney High School. Park Planners Assoc. P. O. Box 77, Pinckney, Mich. 48169. 878-3135. Evenings. 357-1824

CUSTOM HOMES

Are now available in Plymouth's finest new planned community. Large wooded lots on paved streets with water and sewer. Contact Derin Construction. 425-5700

640 acres rolling woodland. Within 16 miles Houghton Lake. Small creek, black road. PO Box 244, Gladwin, Mich. 48824.

340 Lake-Resort Property For sale

WHITMORE LAKE 3 1/2 acres with 50x20 ft. 2 story block building, excellent condition, in well, gas, electric, lake privileges, must see to appreciate. \$45,000. 525-9032

SAGINAW BAY - Bay City. Retirement home or weekend retreat. Good sailing and hunting area. 100 ft. frontage on water. Custom designed 2 bedrooms, fireplace, gas, 2 car garage. Many extras. Furnished. \$39,900. 1-517-435-084

342 Lakefront Property

CUSTOM BUILT home on private lake in Howell area. 16 rooms with every extra possible. 7,000 sq. ft. \$110,000. Henry. 533-5250

"HARRISON TWP." on the water. Something different yet with much charm. 1,450 sq. ft. of living area, 3 bedrooms, 2 1/2 bath. Kitchen has built ins, carpeting throughout. \$49,900. A "must see" for those who enjoy something unique. D'LUKE REALTOR 468-0815

WOLVERINE Lakefront. Bilevel with walk out, large living room, (24 x 21) with beamed cathedral ceiling and picture window overlooking lake. Family room with fireplace, 3 bedrooms, 1 1/2 baths. Large dock. Frost free refrigerator and stove stay. \$39,900. 624-6948

LAKE FRONT tri-level home features your own secluded 165 ft. sandy beach for swimming and fishing plus dock, raft, boat house. Beautiful one acre setting with private road. Four bedrooms include 2nd fl. master suite, 3 1/2 baths, cathedral beamed ceilings, 4 stone fireplaces, magnificent 60 ft. country view. Full kitchen with hardwood and beams. Plus 36 ft. family room, dining room, 30 ft. living room. Convenient Square Lake. Telephone area. Land contract available. \$124,000. 334-1503

DUNHAM LAKEFRONT, by owner. Beautiful custom designed ranch, 3 bedrooms, 3 baths, huge "outdoor living porch". Sauna, 20 x 40 pool. The Ultimate. Everything first class. Immediate occupancy. \$97,500. Open Sun. 1585 Blue Heron, Milford. 1-313-887-9774

POINT AU GRES, 3 bedroom brick ranch, full basement, attached 2 car garage, beautiful sandy beach, front lot, 2 fireplaces, 2 baths, built-in barbecue grill in family room, large patio, many extras. Call for appointment, by owner. \$62,900. 517-875-2551

LAKE living at its finest, spacious bi-level French Provincial, prestigious Waterford Hills, formal dining room and dining room, family room overlooking lake with built-in fireplace, 3 1/2 bedrooms, 2 1/2 baths, main floor laundry, full walk-out basement with fireplace, 2 car attached garage, all on nicely wooded lot with 165 ft. sandy beach featuring all quality appointments. 623-6517

BIRMINGHAM duplex, income \$750 per month, excellent investment. \$79,900. Land contract. \$18,000. Call 335-9409. After 7 PM. 647-4945

WHITE LAKE TWP. 10 UNIT 1/2 Middlefield, excellent investment. 2 buildings with 5 rentals plus better than 50 paved parking. Top condition. Buildings in excellent condition with excellent income. Phone 1-313-887-9774

GARDEN CITY 6 UNIT Brick, aluminum trim, appliances, carpeting, air, basement, balcony. In 1967, can you believe easy \$18,000. Don't wait! 332-0333

TELEGRAPH-7 17 UNIT Brick, appliances, carpeting, air, grosses over \$34,000, older tenants, caretaker, good building, \$220,000. L.C. 525-5000

WHITE LAKE TWP. 10 UNIT 1/2 Middlefield, excellent investment. 2 buildings with 5 rentals plus better than 50 paved parking. Top condition. Buildings in excellent condition with excellent income. Phone 1-313-887-9774

LAKE living at its finest, spacious bi-level French Provincial, prestigious Waterford Hills, formal dining room and dining room, family room overlooking lake with built-in fireplace, 3 1/2 bedrooms, 2 1/2 baths, main floor laundry, full walk-out basement with fireplace, 2 car attached garage, all on nicely wooded lot with 165 ft. sandy beach featuring all quality appointments. 623-6517

BIRMINGHAM duplex, income \$750 per month, excellent investment. \$79,900. Land contract. \$18,000. Call 335-9409. After 7 PM. 647-4945

WHITE LAKE TWP. 10 UNIT 1/2 Middlefield, excellent investment. 2 buildings with 5 rentals plus better than 50 paved parking. Top condition. Buildings in excellent condition with excellent income. Phone 1-313-887-9774

LAKE living at its finest, spacious bi-level French Provincial, prestigious Waterford Hills, formal dining room and dining room, family room overlooking lake with built-in fireplace, 3 1/2 bedrooms, 2 1/2 baths, main floor laundry, full walk-out basement with fireplace, 2 car attached garage, all on nicely wooded lot with 165 ft. sandy beach featuring all quality appointments. 623-6517

BIRMINGHAM duplex, income \$750 per month, excellent investment. \$79,900. Land contract. \$18,000. Call 335-9409. After 7 PM. 647-4945

WHITE LAKE TWP. 10 UNIT 1/2 Middlefield, excellent investment. 2 buildings with 5 rentals plus better than 50 paved parking. Top condition. Buildings in excellent condition with excellent income. Phone 1-313-887-9774

LAKE living at its finest, spacious bi-level French Provincial, prestigious Waterford Hills, formal dining room and dining room, family room overlooking lake with built-in fireplace, 3 1/2 bedrooms, 2 1/2 baths, main floor laundry, full walk-out basement with fireplace, 2 car attached garage, all on nicely wooded lot with 165 ft. sandy beach featuring all quality appointments. 623-6517

BIRMINGHAM duplex, income \$750 per month, excellent investment. \$79,900. Land contract. \$18,000. Call 335-9409. After 7 PM. 647-4945

WHITE LAKE TWP. 10 UNIT 1/2 Middlefield, excellent investment. 2 buildings with 5 rentals plus better than 50 paved parking. Top condition. Buildings in excellent condition with excellent income. Phone 1-313-887-9774

LAKE living at its finest, spacious bi-level French Provincial, prestigious Waterford Hills, formal dining room and dining room, family room overlooking lake with built-in fireplace, 3 1/2 bedrooms, 2 1/2 baths, main floor laundry, full walk-out basement with fireplace, 2 car attached garage, all on nicely wooded lot with 165 ft. sandy beach featuring all quality appointments. 623-6517

BIRMINGHAM duplex, income \$750 per month, excellent investment. \$79,900. Land contract. \$18,000. Call 335-9409. After 7 PM. 647-4945

WHITE LAKE TWP. 10 UNIT 1/2 Middlefield, excellent investment. 2 buildings with 5 rentals plus better than 50 paved parking. Top condition. Buildings in excellent condition with excellent income. Phone 1-313-887-9774

LAKE living at its finest, spacious bi-level French Provincial, prestigious Waterford Hills, formal dining room and dining room, family room overlooking lake with built-in fireplace, 3 1/2 bedrooms, 2 1/2 baths, main floor laundry, full walk-out basement with fireplace, 2 car attached garage, all on nicely wooded lot with 165 ft. sandy beach featuring all quality appointments. 623-6517

BIRMINGHAM duplex, income \$750 per month, excellent investment. \$79,900. Land contract. \$18,000. Call 335-9409. After 7 PM. 647-4945

WHITE LAKE TWP. 10 UNIT 1/2 Middlefield, excellent investment. 2 buildings with 5 rentals plus better than 50 paved parking. Top condition. Buildings in excellent condition with excellent income. Phone 1-313-887-9774

LAKE living at its finest, spacious bi-level French Provincial, prestigious Waterford Hills, formal dining room and dining room, family room overlooking lake with built-in fireplace, 3 1/2 bedrooms, 2 1/2 baths, main floor laundry, full walk-out basement with fireplace, 2 car attached garage, all on nicely wooded lot with 165 ft. sandy beach featuring all quality appointments. 623-6517

BIRMINGHAM duplex, income \$750 per month, excellent investment. \$79,900. Land contract. \$18,000. Call 335-9409. After 7 PM. 647-4945

WHITE LAKE TWP. 10 UNIT 1/2 Middlefield, excellent investment. 2 buildings with 5 rentals plus better than 50 paved parking. Top condition. Buildings in excellent condition with excellent income. Phone 1-313-887-9774

LAKE living at its finest, spacious bi-level French Provincial, prestigious Waterford Hills, formal dining room and dining room, family room overlooking lake with built-in fireplace, 3 1/2 bedrooms, 2 1/2 baths, main floor laundry, full walk-out basement with fireplace, 2 car attached garage, all on nicely wooded lot with 165 ft. sandy beach featuring all quality appointments. 623-6517

BIRMINGHAM duplex, income \$750 per month, excellent investment. \$79,900. Land contract. \$18,000. Call 335-9409. After 7 PM. 647-4945

WHITE LAKE TWP. 10 UNIT 1/2 Middlefield, excellent investment. 2 buildings with 5 rentals plus better than 50 paved parking. Top condition. Buildings in excellent condition with excellent income. Phone 1-313-887-9774

LAKE living at its finest, spacious bi-level French Provincial, prestigious Waterford Hills, formal dining room and dining room, family room overlooking lake with built-in fireplace, 3 1/2 bedrooms, 2 1/2 baths, main floor laundry, full walk-out basement with fireplace, 2 car attached garage, all on nicely wooded lot with 165 ft. sandy beach featuring all quality appointments. 623-6517

BIRMINGHAM duplex, income \$750 per month, excellent investment. \$79,900. Land contract. \$18,000. Call 335-9409. After 7 PM. 647-4945

WHITE LAKE TWP. 10 UNIT 1/2 Middlefield, excellent investment. 2 buildings with 5 rentals plus better than 50 paved parking. Top condition. Buildings in excellent condition with excellent income. Phone 1-313-887-9774

LAKE living at its finest, spacious bi-level French Provincial, prestigious Waterford Hills, formal dining room and dining room, family room overlooking lake with built-in fireplace, 3 1/2 bedrooms, 2 1/2 baths, main floor laundry, full walk-out basement with fireplace, 2 car attached garage, all on nicely wooded lot with 165 ft. sandy beach featuring all quality appointments. 623-6517

BIRMINGHAM duplex, income \$750 per month, excellent investment. \$79,900. Land contract. \$18,000. Call 335-9409. After 7 PM. 647-4945

WHITE LAKE TWP. 10 UNIT 1/2 Middlefield, excellent investment. 2 buildings with 5 rentals plus better than 50 paved parking. Top condition. Buildings in excellent condition with excellent income. Phone 1-313-887-9774

LAKE living at its finest, spacious bi-level French Provincial, prestigious Waterford Hills, formal dining room and dining room, family room overlooking lake with built-in fireplace, 3 1/2 bedrooms, 2 1/2 baths, main floor laundry, full walk-out basement with fireplace, 2 car attached garage, all on nicely wooded lot with 165 ft. sandy beach featuring all quality appointments. 623-6517

BIRMINGHAM duplex, income \$750 per month, excellent investment. \$79,900. Land contract. \$18,000. Call 335-9409. After 7 PM. 647-4945

WHITE LAKE TWP. 10 UNIT 1/2 Middlefield, excellent investment. 2 buildings with 5 rentals plus better than 50 paved parking. Top condition. Buildings in excellent condition with excellent income. Phone 1-313-887-9774

LAKE living at its finest, spacious bi-level French Provincial, prestigious Waterford Hills, formal dining room and dining room, family room overlooking lake with built-in fireplace, 3 1/2 bedrooms, 2 1/2 baths, main floor laundry, full walk-out basement with fireplace, 2 car attached garage, all on nicely wooded lot with 165 ft. sandy beach featuring all quality appointments. 623-6517

BIRMINGHAM duplex, income \$750 per month, excellent investment. \$79,900. Land contract. \$18,000. Call 335-9409. After 7 PM. 647-4945

WHITE LAKE TWP. 10 UNIT 1/2 Middlefield, excellent investment. 2 buildings with 5 rentals plus better than 50 paved parking. Top condition. Buildings in excellent condition with excellent income. Phone 1-313-887-9774

LAKE living at its finest, spacious bi-level French Provincial, prestigious Waterford Hills, formal dining room and dining room, family room overlooking lake with built-in fireplace, 3 1/2 bedrooms, 2 1/2 baths, main floor laundry, full walk-out basement with fireplace, 2 car attached garage, all on nicely wooded lot with 165 ft. sandy beach featuring all quality appointments. 623-6517

BIRMINGHAM duplex, income \$750 per month, excellent investment. \$79,900. Land contract. \$18,000. Call 335-9409. After 7 PM. 647-4945

WHITE LAKE TWP. 10 UNIT 1/2 Middlefield, excellent investment. 2 buildings with 5 rentals plus better than 50 paved parking. Top condition. Buildings in excellent condition with excellent income. Phone 1-313-887-9774

LAKE living at its finest, spacious bi-level French Provincial, prestigious Waterford Hills, formal dining room and dining room, family room overlooking lake with built-in fireplace, 3 1/2 bedrooms, 2 1/2 baths, main floor laundry, full walk-out basement with fireplace, 2 car attached garage, all on nicely wooded lot with 165 ft. sandy beach featuring all quality appointments. 623-6517

BIRMINGHAM duplex, income \$750 per month, excellent investment. \$79,900. Land contract. \$18,000. Call 335-9409. After 7 PM. 647-4945

WHITE LAKE TWP. 10 UNIT 1/2 Middlefield, excellent investment. 2 buildings with 5 rentals plus better than 50 paved parking. Top condition. Buildings in excellent condition with excellent income. Phone 1-313-887-9774

352 Commercial Industrial

Farmington Hills Commercial corner, 210 x 175', all utilities. Call 645-2060 (Dave), 477-5981 Evenings.

Excellent commercial location in high traffic area of Livonia. House on property. All utilities available. \$75,000. Call 261-5080.

Thompson-Brown

354 Income Property For sale

INCOME property on lake - 2 furnished houses, always rented. One knotty pine interior, 2 baths. One with fireplace & 3 bedrooms. \$45,000. 334-2337. 332-0333

PLYMOUTH Choice business property, corner. Approximately 550 ft. Main St. frontage. 2 buildings with 5 rentals plus better than 50 paved parking. Top condition. Buildings in excellent condition with excellent income. Phone 1-313-887-9774

GARDEN CITY 6 UNIT Brick, aluminum trim, appliances, carpeting, air, basement, balcony. In 1967, can you believe easy \$18,000. Don't wait! 332-0333

TELEGRAPH-7 17 UNIT Brick, appliances, carpeting, air, grosses over \$34,000, older tenants, caretaker, good building, \$220,000. L.C. 525-5000

WHITE LAKE TWP. 10 UNIT 1/2 Middlefield, excellent investment. 2 buildings with 5 rentals plus better than 50 paved parking. Top condition. Buildings in excellent condition with excellent income. Phone 1-313-887-9774

LAKE living at its finest, spacious bi-level French Provincial, prestigious Waterford Hills, formal dining room and dining room, family room overlooking lake with built-in fireplace, 3 1/2 bedrooms, 2 1/2 baths, main floor laundry, full walk-out basement with fireplace, 2 car attached garage, all on nicely wooded lot with 165 ft. sandy beach featuring all quality appointments. 623-6517

BIRMINGHAM duplex, income \$750 per month, excellent investment. \$79,900. Land contract. \$18,000. Call 335-9409. After 7 PM. 647-4945

WHITE LAKE TWP. 10 UNIT 1/2 Middlefield, excellent investment. 2 buildings with 5 rentals plus better than 50 paved parking. Top condition. Buildings in excellent condition with excellent income. Phone 1-313-887-9774

LAKE living at its finest, spacious bi-level French Provincial, prestigious Waterford Hills, formal dining room and dining room, family room overlooking lake with built-in fireplace, 3 1/2 bedrooms, 2 1/2 baths, main floor laundry, full walk-out basement with fireplace, 2 car attached garage, all on nicely wooded lot with 165 ft. sandy beach featuring all quality appointments. 623-6517

BIRMINGHAM duplex, income \$750 per month, excellent investment. \$79,900. Land contract. \$18,000. Call 335-9409. After 7 PM. 647-4945

WHITE LAKE TWP. 10 UNIT 1/2 Middlefield, excellent investment. 2 buildings with 5 rentals plus better than 50 paved parking. Top condition. Buildings in excellent condition with excellent income. Phone 1-313-887-9774

LAKE living at its finest, spacious bi-level French Provincial, prestigious Waterford Hills, formal dining room and dining room, family room overlooking lake with built-in fireplace, 3 1/2 bedrooms, 2 1/2 baths, main floor laundry, full walk-out basement with fireplace, 2 car attached garage, all on nicely wooded lot with 165 ft. sandy beach featuring all quality appointments. 623-6517

BIRMINGHAM duplex, income \$750 per month, excellent investment. \$79,900. Land contract. \$18,000. Call 335-9409. After 7 PM. 647-4945

WHITE LAKE TWP. 10 UNIT 1/2 Middlefield, excellent investment. 2 buildings with 5 rentals plus better than 50 paved parking. Top condition. Buildings in excellent condition with excellent income. Phone 1-313-887-9774

LAKE living at its finest, spacious bi-level French Provincial, prestigious Waterford Hills, formal dining room and dining room, family room overlooking lake with built-in fireplace, 3 1/2 bedrooms, 2 1/2 baths, main floor laundry, full walk-out basement with fireplace, 2 car attached garage, all on nicely wooded lot with 165 ft. sandy beach featuring all quality appointments. 623-6517

BIRMINGHAM duplex, income \$750 per month, excellent investment. \$79,900. Land contract. \$18,000. Call 335-9409. After 7 PM. 647-4945

WHITE LAKE TWP. 10 UNIT 1/2 Middlefield, excellent investment. 2 buildings with 5 rentals plus better than 50 paved parking. Top condition. Buildings in excellent condition with excellent income. Phone 1-313-887-9774

LAKE living at its finest, spacious bi-level French Provincial, prestigious Waterford Hills, formal dining room and dining room, family room overlooking lake with built-in fireplace, 3 1/2 bedrooms, 2 1/2 baths, main floor laundry, full walk-out basement with fireplace, 2 car attached garage, all on nicely wooded lot with 165 ft. sandy beach featuring all quality appointments. 623-6517

BIRMINGHAM duplex, income \$750 per month, excellent investment. \$79,900. Land contract. \$18,000. Call 335-9409. After 7 PM. 647-4945

WHITE LAKE TWP. 10 UNIT 1/2 Middlefield, excellent investment. 2 buildings with 5 rentals plus better than 50 paved parking. Top condition. Buildings in excellent condition with excellent income. Phone 1-313-887-9774

LAKE living at its finest, spacious bi-level French Provincial, prestigious Waterford Hills, formal dining room and dining room, family room overlooking lake with built-in fireplace, 3 1/2 bedrooms, 2 1/2 baths, main floor laundry, full walk-out basement with fireplace, 2 car attached garage, all on nicely wooded lot with 165 ft. sandy beach featuring all quality appointments. 623-6517

BIRMINGHAM duplex, income \$750 per month, excellent investment. \$79,900. Land contract. \$18,000. Call 335-9409. After 7 PM. 647-4945

WHITE LAKE TWP. 10 UNIT 1/2 Middlefield, excellent investment. 2 buildings with 5 rentals plus better than 50 paved parking. Top condition. Buildings in excellent condition with excellent income. Phone 1-313-887-9774

LAKE living at its finest, spacious bi-level French Provincial, prestigious Waterford Hills, formal dining room and dining room, family room overlooking lake with built-in fireplace, 3 1/2 bedrooms, 2 1/2 baths, main floor laundry, full walk-out basement with fireplace, 2 car attached garage, all on nicely wooded lot with 165 ft. sandy beach featuring all quality appointments. 623-6517

BIRMINGHAM duplex, income \$750 per month, excellent investment. \$79,900. Land contract. \$18,000. Call 335-9409. After 7 PM. 647-4945

WHITE LAKE TWP. 10 UNIT 1/2 Middlefield, excellent investment. 2 buildings with 5 rentals plus better than 50 paved parking. Top condition. Buildings in excellent condition with excellent income. Phone 1-313-887-9774

LAKE living at its finest, spacious bi-level French Provincial, prestigious Waterford Hills, formal dining room and dining room, family room overlooking lake with built-in fireplace, 3 1/2 bedrooms, 2 1/2 baths, main floor laundry, full walk-out basement with fireplace, 2 car attached garage, all on nicely wooded lot with 165 ft. sandy beach featuring all quality appointments. 623-6517

BIRMINGHAM duplex, income \$750 per month, excellent investment. \$79,900. Land contract. \$18,000. Call 335-9409. After 7 PM. 647-4945

WHITE LAKE TWP. 10 UNIT 1/2 Middlefield, excellent investment. 2 buildings with 5 rentals plus better than 50 paved parking. Top condition. Buildings in excellent condition with excellent income. Phone 1-313-887-9774

LAKE living at its finest, spacious bi-level French Provincial, prestigious Waterford Hills, formal dining room and dining room, family room overlooking lake with built-in fireplace, 3 1/2 bedrooms, 2 1/2 baths, main floor laundry, full walk-out basement with fireplace, 2 car attached garage, all on nicely wooded lot with 165 ft. sandy beach featuring all quality appointments. 623-6517

BIRMINGHAM duplex, income \$750 per month, excellent investment. \$79,900. Land contract. \$18,000. Call 335-9409. After 7 PM. 647-4945

WHITE LAKE TWP. 10 UNIT 1/2 Middlefield, excellent investment. 2 buildings with 5 rentals plus better than 50 paved parking. Top condition. Buildings in excellent condition with excellent income. Phone 1-313-887-9774

LAKE living at its finest, spacious bi-level French Provincial, prestigious Waterford Hills, formal dining room and dining room, family room overlooking lake with built-in fireplace, 3 1/2 bedrooms, 2 1/2 baths, main floor laundry, full walk-out basement with fireplace, 2 car attached garage, all on nicely wooded lot with 165 ft. sandy beach featuring all quality appointments. 623-6517

BIRMINGHAM duplex, income \$750 per month, excellent investment. \$79,900. Land contract. \$18,000. Call 335-9409. After 7 PM. 647-4945

WHITE LAKE TWP. 10 UNIT 1/2 Middlefield, excellent investment. 2 buildings with 5 rentals plus better than 50 paved parking. Top condition. Buildings in excellent condition with excellent income. Phone 1-313-887-9774

LAKE living at its finest, spacious bi-level French Provincial, prestigious Waterford Hills, formal dining room and dining room, family room overlooking lake with built-in fireplace, 3 1/2 bedrooms, 2 1/2 baths, main floor laundry, full walk-out basement with fireplace, 2 car attached garage, all on nicely wooded lot with 165 ft. sandy beach featuring all quality appointments. 623-6517

BIRMINGHAM duplex, income \$750 per month, excellent investment. \$79,900. Land contract. \$18,000. Call 335-9409. After 7 PM. 647-4945

WHITE LAKE TWP. 10 UNIT 1/2 Middlefield, excellent investment. 2 buildings with 5 rentals plus better than 50 paved parking. Top condition. Buildings in excellent condition with excellent income. Phone 1-313-887-9774

LAKE living at its finest, spacious bi-level French Provincial, prestigious Waterford Hills, formal dining room and dining room, family room overlooking lake with built-in fireplace, 3 1/2 bedrooms, 2 1/2 baths, main floor laundry, full walk-out basement with fireplace, 2 car attached garage, all on nicely wooded lot with 165 ft. sandy beach featuring all quality appointments. 623-6517

BIRMINGHAM duplex, income \$750 per month, excellent investment. \$79,900. Land contract. \$18,000. Call 335-9409. After 7 PM. 647-4945

WHITE LAKE TWP. 10 UNIT 1/2 Middlefield, excellent investment. 2 buildings with 5 rentals plus better than 50 paved parking. Top condition. Buildings in excellent condition with excellent income. Phone 1-313-887-9774

LAKE living at its finest, spacious bi-level French Provincial, prestigious Waterford Hills, formal dining room and dining room, family room overlooking lake with built-in fireplace, 3 1/2 bedrooms, 2 1/2 baths, main floor laundry, full walk-out basement with fireplace, 2 car attached garage, all on nicely wooded lot with 165 ft. sandy beach featuring all quality appointments. 623-6517

522-0900
644-1070



406 Furnished Houses To Rent

UNION Lake area, attractive clean lakefront home on small lake completely furnished, carpeted, self-cleaning oven, new refrigerator. 464-3082

BIRMINGHAM AREA. Completely furnished 3-4 bedroom home. 685-month. 644-4332

408 Duplexes to rent

PLYMOUTH, 2 bedroom, immediate occupancy. Just remodeled, stove, refrigerator, carpeting, drapes, no pets. Security deposit and references. 722-8979

LARGE one bedroom duplex. Stove and refrigerator furnished. Security deposit required. No pets. 722-9850

410 Flats to rent

FLAT, LASTER RD. 19800, 5 room upper, recently built, gas heat, air conditioning, dishwasher, stove, refrigerator, carpeted, \$225 month. Lease subject to sale. Security deposit and references required. Adults preferred. For appointment call 356-0015

412 Townhouses- Condos To Rent

BLOOMFIELD Hills condo for lease, 2 bedroom, 2 bath, air conditioning, drapes, carpeting, no pets. \$360. 644-7353

CONDOMINIUM, 2 miles from Rochester, 3 bedrooms, 2 1/2 baths, 2 car garage, recreation basement, indoor, outdoor pools, clubhouse. Available Oct. 15. \$400 plus security. LI 3-1610

412 Townhouses- Condos To Rent

FOR LEASE-3 bedroom, 2 1/2 baths, maintenance free condo, tennis courts, swimming pool, club house, privileges, located in Kings Cove, Rochester, Michigan. Call 722-4551 ext. 2185, before 6 PM. Or after 6 PM, 652-3339

412 Townhouses- Condos To Rent

N. ROYAL OAK TOWNHOUSE LOVES CHILDREN & PETS 3209 GWEN, 2 bedroom with brick wall, woodburning fireplace, 1 1/2 baths, patio, finished basement, country kitchen, carpet, central air - all appliances. \$290. 544-3200

412 Townhouses- Condos To Rent

CONDOMINIUM on small lake, 2 bedrooms, pets allowed, Rochester area. Air conditioning. All appliances. Covered parking area. 781-3598

MOON LAKE RENTAL TOWNHOUSES ON PRIVATE LAKE IN WEST BLOOMFIELD

412 Townhouses- Condos To Rent

Bloomfield Hills Schools

- Golf course, tennis courts, fishing
- Clubhouse & swimming pool
- Wine cellar, bar, greenhouses
- Attached garage with opener
- Quiet with no common walls

From \$425

On Long Lake Rd., 1 Mile W. of Middlebelt 626-4888

412 Townhouses- Condos To Rent

COVENTRY 3 bedrooms, 1 1/2 baths, basement, fireplace, carpet, appliances, pool, clubhouse, sauna. After 4 pm weekdays. 722-5878

TWO BEDROOM condo, all appliances, washer and dryer, carpeted, air, garage, pool and lake, near schools, \$350, security deposit \$250. 348-2880

412 Townhouses- Condos To Rent

PLYMOUTH, beautiful 2 bedroom condominium overlooking Hines Park. Adult community. Air conditioning, carpeting, basement, built-in kitchen appliances. \$300 plus security. 453-8867

412 Townhouses- Condos To Rent

NORTHFIELD HILLS, Troy, 3 bedrooms, 1 1/2 baths, formal dining room overlooking sunken living room with marble fireplace and built-in cabinetry. Carpeted, full appliances, basement, heat central air. Clubhouse with swimming and tennis included. \$385 monthly. Business phone. 891-3700. Call after 5:30. 641-8763

412 Townhouses- Condos To Rent

BIRMINGHAM AREA

Luxurious 3 bedroom townhouse. Your \$350 monthly rental includes carpeting, air conditioning, and Hotpoint appliances throughout. Minutes from downtown Birmingham and close to schools. Children and pets welcome. 642-7208

412 Townhouses- Condos To Rent

CRESTVIEW MANOR TOWNHOUSES

The advertisers in this classification do not guarantee finding a rental for fee charged. Please check closely with advertiser for their terms. 642-7208

412 Townhouses- Condos To Rent

ADC SPECIAL, \$125 monthly. Utilities paid. Kids, pets, o.k. Appliances, carpeted, basement, 26A, service fee. Tip Top Guide. 835-3240

SINGLES WELCOME, \$155 monthly. Large 6 room, pets, o.k. Appliances, carpeted, washer, dryer, 26A, service fee. Tip Top Guide. 835-3240

412 Townhouses- Condos To Rent

FIVE MILE AREA, \$130 monthly. Kids, pets, o.k. Fireplace, appliances, carpeted, 26A, service fee. Tip Top Guide. 835-3240

FURNISHED OR UNFURNISHED, \$145 monthly. Large 6 room, kids, pets, o.k. Appliances, carpeted, 26A, service fee. Tip Top Guide. 835-3240

412 Townhouses- Condos To Rent

ADC WELCOME, \$135 monthly. Spacious 5 rooms, kids, pets, o.k. Appliances, carpeted, 25A, service fee. Tip Top Guide. 835-3240

SINGLES WELCOME, \$190 monthly. Large 6 room, kids, pets, o.k. Appliances, carpeted, 25A, service fee. Tip Top Guide. 835-3240

412 Townhouses- Condos To Rent

MIDDLEBELT AREA, \$175 monthly. Lovely 6 rooms, kids, pets, o.k. Washer, dryer, garage, 25B, service fee. Tip Top Guide. 835-3240

TELEGRAPH AREA \$140 monthly. Large 6 rooms, kids, pets, o.k. Appliances, basement, carpet, 26A, service fee. Tip Top Guide. 835-3240

412 Townhouses- Condos To Rent

BEECH DALY AREA \$165 monthly. Large 6 rooms, kids, pets, o.k. Appliances, carpeted, 26A, service fee. Tip Top Guide. 835-3240

OAKLAND COUNTY, \$170 monthly. Sharp 3 bedrooms, kids, pets, o.k. Appliances, finished basement, carpeted, 25A, service fee. Tip Top Guide. 835-3240

412 Townhouses- Condos To Rent

BOCA RATON, Elegant new 2 bedroom, 2 bath, condo. On Boca West golf course. Full privileges. Seasonal rent. 24 hour security. 646-4588

STUART, 2nd, 14th Fairway, color TV, screened porch, finished, appliances, tennis, gas grill, heated pool, reasonable, available Jan. only. 642-3779

412 Townhouses- Condos To Rent

VERO BEACH, deluxe condominium on Woodlands Golf Club, 1 bedroom plus hide-a-bed, 1 1/2 baths. No children under 13 or pets. \$575 per month; minimum 2 months; \$1,700 for season. Owner, evenings. 357-5586

POMPANO BEACH, Lovely one bedroom furnished Condo, pool, near ocean and shopping. Seasonal. 879-2613

414 Florida Rentals

LUXURY OCEANFRONT CONDO, Fort Lauderdale, 2 bedroom, 2 bath, completely furnished, pool, gorgeous beach. Seasonal or monthly. No pets. 851-0211

INDIAN SHORES

Clearwater Area. Luxury condos on Gulf of Mexico, 2 & 3 bedroom, 2 baths. Completely furnished, private terrace, pool. Weekly or monthly. 332-2289

414 Florida Rentals

BOCA RATON, Oceanfront, 2 bedroom, 2 bath condominium, on Intracoastal, color TV, all recreation seasonal or annual. 474-6254

NAPLES, Florida, 2 bedroom, 2 bath, golf condominium overlooking Forest Lake Country Club, Pool, tennis courts & sauna. Call after 5:30. 362-1348

416 Vacation Rentals

COTTAGE Near Harbor Springs on the bay, 5 minutes from Boyne Highlands 3 bedrooms, 1 1/2 baths, living room, utility, kitchen, dining area, overlooking Trout Stream, couch bed, beautiful shag carpeted sunroom. Would like to rent to ski family, Dec. 15 to March 15. 882-4434

418 Mobile homes to rent

MODERN one bedroom furnished luxury unit. Excellent Farmington location. Six months minimum lease. References and security required. 442 week. 477-3223

420 Rooms to rent

SLEEPING room for gentleman. Vicinity 5 Mile - Farmington Rd. 425-8882

GARDEN CITY area, clean, comfortable sleeping room. Non drinking gentleman. 425-4461

422 Commercial Industrial to rent

IN CITY OF PLYMOUTH Heavy Manufacturing or Warehouse 3,000 sq. ft. with loading dock. Call weekdays, 8 AM-5 PM. 453-6570

BIRMINGHAM

In mid-town, street level, excellent location, 3,000 sq. ft. Lease all or part. Perfect for office or commercial. 835-3240

422 Commercial Industrial to rent

646-2402 478-3750

LIVONIA 3,000 SQ. FT. Manufacturing or Distributing, 2 Truck Doors Two air conditioned offices. 422-1616

BIRMINGHAM

Store with 2100 sq. ft. plus partial basement for lease in 8 store neighborhood shopping center. Central air, street parking, etc. Quality Pharmacy preferred. Will consider other proposals on merit. Mr. Wagman 689-5737 University Hills Realty Co.

414 Florida Rentals

BOCA RATON, Elegant new 2 bedroom, 2 bath, condo. On Boca West golf course. Full privileges. Seasonal rent. 24 hour security. 646-4588

STUART, 2nd, 14th Fairway, color TV, screened porch, finished, appliances, tennis, gas grill, heated pool, reasonable, available Jan. only. 642-3779

414 Florida Rentals

VERO BEACH, deluxe condominium on Woodlands Golf Club, 1 bedroom plus hide-a-bed, 1 1/2 baths. No children under 13 or pets. \$575 per month; minimum 2 months; \$1,700 for season. Owner, evenings. 357-5586

POMPANO BEACH, Lovely one bedroom furnished Condo, pool, near ocean and shopping. Seasonal. 879-2613

424 Office-Business Space to rent

FARMINGTON HILLS, Orchard Lake Rd., 12 Mile area, up to 2,200 sq. ft. all or part, furnished, telephone service, utilities, air conditioning. Call Ms. O'Connor, 651-4616

PLYMOUTH, professional office, 2 rooms plus bath, 300 sq. ft. \$125 month, 3 rooms plus bath, 425 sq. ft. \$200 month. Carpeting, drapes, utilities and parking. 453-7000

424 Office-Business Space to rent

Zoned Office space for lease. App. 850 sq. ft. divided 2 rooms. \$6.00 sq. ft.; App. 425 sq. ft. divided 2 rooms, \$5.75 sq. ft.; App. 455 sq. ft. one room, \$6.25 sq. ft.; App. 640 sq. ft., 4 rooms, \$6.25 sq. ft. Includes all utilities, janitorial service. New carpeting throughout. Minimum 1 year lease. Parking back and front. 557-3500

424 Office-Business Space to rent

SHARE 2 office suite, corner Telegraph & Long Lake, with young professional. Call Dr. Lee Monday through Friday before 4:30 P.M., 866-6000 ext. 408

VERY PRIVATE and versatile mid-Victorian on Lake Orion. Great for bachelors. Refined adults only. 693-9283

424 Office-Business Space to rent

BIRMINGHAM-TROY area, ideal space for dental office or other laboratory, reasonable rent, 476-2591

424 Office-Business Space to rent

1600 sq. ft. luxury office, Bloomfield Hills. Short term lease available. Call Mr. Tera. 542-0181

424 Office-Business Space to rent

OFFICE SPACE Located in Old Village of Plymouth. 453-5240

LIVONIA, air conditioned store in small shopping center, 20 x 50, parking for 150 cars, 36133 Ann Arbor Rd., 2 blocks West of Newburgh. For more information, 567-6500

424 Office-Business Space to rent

SOUTHFIELD

Attractive new office building with plenty of parking, 2 room suite available, 300 sq. ft. Carpeting, drapes and wallpaper. 24225 W. 9 Mile Rd. (W. of Telegraph) OR CALL P. Kopman at 353-1290

424 Office-Business Space to rent

IMMEDIATE OCCUPANCY. Single room furnished, 10 x 14, full access, paneled, phone answering available. Southfield. 275-4390

DESIMPEL BUILDING Downtown Birmingham, 2 room suite, 378 sq. ft. Carpeting, all utilities, janitorial, parking. 646-4127

424 Office-Business Space to rent

\$85-EXECU-SPACE IMPERIAL OFFICE PLAZA Southfield - including receptionist, telephone answering, conference room, all utilities, janitorial, drapes, & carpeting. Furnishing available. Secretarial available. Coffee shop on premises. NO LONG TERM COMMITMENT NECESSARY HAYMAN MANAGEMENT CO. 353-5250 353-5255

424 Office-Business Space to rent

BIRMINGHAM, 877 South Adams, modern luxury office space to rent, 1 or 2 rooms, 148 and 184 Sq. Ft. Third floor with scenic view. Carpeting, air conditioning. 647-8980

LIVONIA, on Schoolcraft (I-96 X-way) at Farmington. Beautiful new Bldg. 150 sq. ft. - 2000 sq. ft. custom suites, all services, carpeting and drapes, ample parking. 452-6800

424 Office-Business Space to rent

DISTINCTIVE SINGLE IMAGE OFFICE BLDG. Available. Immediate Occupancy in Old Town Farmington. Approximately 2400 Sq. Ft. Fully Carpeted. Beautifully decorated inside and out. With Many Fine Extras. 474-2814

424 Office-Business Space to rent

ETON OFFICE PLAZA CROOKS-MAPLE 2 room suites from \$200. Immediate occupancy, carpeted, drapes, janitorial services, utilities. 358-2077

424 Office-Business Space to rent

TROY

Prestigious office building, Big Beaver - I-75. Sublease available, low rent, 100 to 5000 sq. ft. Immediate occupancy. 362-1370

424 Office-Business Space to rent

TOWNSEND BUILDING Downtown Birmingham, 2 to 4 room suites, carpeted, utilities, from \$175 per month. 358-2077

LIVONIA OFFICES With all office and Secretarial Services included, in one monthly fee. Metro Business Center, 33150 Schoolcraft, Suite 104, Livonia. 525-4240

424 Office-Business Space to rent

EXECUTIVE SUITES AVAILABLE includes spacious parking facilities. First floor. Experienced Executive Secretaries, personalized Phone Answering, Duplicating, Notary, Harvard Suite, 2350 Southfield Rd., Suite 122, Southfield, Michigan. 557-2757

424 Office-Business Space to rent

BIRMINGHAM, South Adams Square, arcade store for lease, 300 sq. ft., 646-5900

A UNIQUE SOLUTION... A private office and private staff at part time rates. The finest single office arrangements anywhere. EXECUTIVE GROUP INC., Birmingham (602) 202-1501. Dearborn (271-8550); Troy (646-1500).

424 Office-Business Space to rent

SPACE NEEDED Within 10 miles of Maple - Telegraph. Approximately 10 x 20 for storage & product packaging. Call after 6 PM. 851-5174

GARAGE for Antique car, preferably Southfield, Oak Park, Royal Oak or Birmingham area. Days, 453-8740. Evenings, 557-8216

424 Office-Business Space to rent

FARMINGTON AREA 3 or 4 bedrooms, rent or lease with option to buy. 476-1680

WANTED TO RENT: At least 150 sq. ft. of office space in private downtown Plymouth. Call 459-9140 261-4303

424 Office-Business Space to rent

WANTED TO RENT, 2 or 3 bedroom home in Garden City, Wayne or Westland area. Excellent references. 328-1768 or 427-9075

PROFESSIONAL WOMAN and Bassett Hound seeking rental accommodations in the Birmingham area. Call after 6 PM weekdays. 476-5228

432 Living Quarters To share

THREE bedroom home in Livonia, female, 27 to 34. Be clean, neat & very responsible. To share with same. No children. Call Mornings or Weekends. 646-1518

MATURE WOMAN WANTED to supervise 1 schoolage child nights after 10 PM while father works. Share our lovely Huntington Woods home. Your own large, attractive bedroom rent free. 548-9431

432 Living Quarters To share

WORKING WOMAN, responsible, to share living quarters in Troy with same, after 5 PM. 689-9277

WANTED young, responsible female to share 2 bedroom furnished apartment in Westland. Call late evenings and weekends. 358-8311

432 Living Quarters To share

WORKING SINGLE woman to share new 2 bedroom townhouse with same, in Troy area, \$140 per month. Plus half telephone. Food can be separate. Call Beverly at office. 453-9010

SINGLE FEMALE in 20's to share large house. Garden City. No pets. No kids. 9 PM to midnight, call 425-3394

500 Help wanted

EVENING WORK

We have openings for 2 mature persons to set appointments, take phone. Work evenings 5-9. Southfield office. A clear voice and a pleasant personality a must. Call Mr. Kerr 599-5612

500 Help wanted

PROPERTY adjustment. Experienced Automobile repairs, fire or homeowner adjuster. \$800. Lois Ray Personnel. 599-0560

JANITOR work leader, full time 40 hours per week. Farmington Rd., 12 Mile area. Experience preferred. Call 453-1586

500 Help wanted

PROOF OPERATOR AVAILABLE IMMEDIATELY Experienced for full time position. Competitive pay and excellent working conditions.

MAINTENANCE MAN PART TIME. 10-40 hour week, experienced with carpentry, electrical and plumbing. \$3 per hour. Call MICHIGAN NATIONAL BANK OAKLAND 358-5900, ext 207, 298 An Equal Opportunity Employer

500 Help wanted

PHONE CANVASSERS Aggressive individuals needed. Convenient part - time hours in our Southfield office. Excellent hourly pay and bonus program. Call Mr. Winston 345-7065

CARPENTER'S HELPER, experienced. Call evenings. 643-8075

500 Help wanted

LATHE HAND Must be First Class and Fast on tool work. ROYCE TOOL CORP. 37100 Amheim, Livonia; one block N. of Plymouth, one block east of Newburgh.

500 Help wanted

FULL OR PART time positions available. Boys, dishwashers, day work, no experience necessary. Company benefits and wage increases provided. Responsible applicants - see Manager at Holly's Steak & 4. Telegraph at 10 Mile in Southfield.

MANAGER COUPLE, Middleaged couple for 115 units Suburban apartment project. Husband to handle maintenance, wife to handle rentals and cleaning. Excellent salary plus apartment. No children or pets. 357-8680

500 Help wanted

TAXI DRIVERS wanted. Must be 24 year of age. Male or female. 349-6216

WEIGHMASTER Permit Supervisor for the City of Farmington Hills. Salary \$17,700. \$14,500. Work involves: Patroling City Roadways, reviewing and field checks of permits for road and drainage installation. Weighmaster, engineering or field related experience required. 31555 Eleven (11) Mile Rd. 474-6115

500 Help wanted

BUS DRIVERS, substitute, \$3.85 to start. Only those with good driving record need apply. Contact: Mr. Sullivan's office, 28830 W. 8 Mile, Farmington 358-2077

BEAUTY OPERATOR, 13 Mile, Orchard Lake Rd. Niman's. 878-1724 or 477-9240

500 Help wanted

RECREATIONAL Building Assistant - Office Assistant. 15 to 30 hours weekly. Nights and weekends. \$2.50 to \$5 an hour. Minimum age 21. Call Manager at Holly's Steak & 4. West Bloomfield area. 851-4468

500 Help wanted

BOY (18 Yrs.) For tool shop work. Steady work, all benefits. O. Keller Tool 12701 Inkster Rd. Livonia

500 Help wanted

FEMALE DRIVERS, full time, Plymouth. Must be able to drive standard shift. Pick up and delivery of dealer cars. Call for appointment, ask for Chuck. 459-3760

ADVERTISING AGENCY needs three neat appearing aggressive people with sales ability for field delivery work. Call 255-2728

500 Help wanted

WAITRESSES Wanted. Apply at Hulse Restaurant, 34757 Grand River, Farmington, Michigan; between 2 PM and 5 PM.

SHIPPING Pickup - Delivery Man For tool shop. All benefits, steady work. O. Keller Tool 12701 Inkster Rd. Livonia

500 Help wanted

DRAPERY SEAMSTRESS, Afternoon shift, Plymouth. 455-3570

SNACK BAR and kitchen, mature person, full time evening, good cooking experience preferred. Apply in person between 9 AM and 3 PM. Ark Lane West, 28435 Northwestern, Southfield.

500 Help wanted

COCKTAIL WAITRESS, full time evenings, see Cleo after 6 PM. Ark Lane West, 28435 Northwestern, Southfield.

ASSISTANT MANAGER For Ladies' Ready to Wear Shop. Excellent opportunity for experienced person in management and selling. Above average wages and benefits. Miss Waldeen. 399-4220

500 Help wanted

TELEPHONE SOLICITORS - Experienced - full time PM-7 PM shift. Salary plus commission, plus bonus. Livonia office. Call between 10-3. 261-4303

WAITRESSES over 18, experienced, day or night, full or part time. Daily Restaurant, 35227 Grand River, Farmington.

500 Help wanted

PAYMASTER, experienced in all payroll tax deductions, labor distribution, union and insurance programs and read labor contracts. Deserve helpful salary \$1,200 per month. Beryl Personnel. 576-0270

500 Help wanted

SUPERVISION Aggressive people needed for Manufacturers Rep Agency. No experience necessary. We will train. Good income. GILLETTE ENTERPRISES 559-4691

500 Help wanted

TWO mature experienced cleaning ladies. 24 hours weekly in private club 4 hours per day. Tues. - Fri. 8 hours Sat. or Sun. alternating duties include cleaning restrooms and shower - locker rooms, dusting, vacuuming, window washing, etc. References and reliable transportation necessary. West Bloomfield area. \$3 to \$3.50 per hour. Call manager Tues. only 9 AM to 4 PM. 4763-1468

500 Help wanted

ATTRACTIVE, neat appearing woman, over 18, to work with children and the public, operating the Tel Twelve Mail Kidzie Train. Approximate November 1 to December 31. Two shifts available, 10:30 PM and 3-10 PM. Call 353-4111

500 Help wanted

TELEPHONE SOLICITORS Experienced. North Woodward area. Call from own home. Salary plus commission. Custom Coffee Service. 649-2340

BAKER Position open for person who enjoys baking, we will teach you to make muffins, biscuits, cakes, etc. Looking for conscientious person who cares about quality of work. 5 days per week. Off Tues. and Sun. Hours 9:30 to 1:30. Apply in person 4763-1110

500 Help wanted

HILLSIDE INN 41661 Plymouth Rd. DESK CLERK Part Time, Metropolitan Airport Area. Call between 10-3 AM-5 PM. 728-5600

BEAUTICIANS - Tired of your present job? Want highest paid

500 Help Wanted

ACCOUNTANTS - wanted for growing CPA firm. One year or more public accounting experience. Partnership opportunity. Permanent position. Reply Box 544, Observer & Eccentric Newspapers, 36251 Schoolcraft, Livonia, Michigan 48150.

502 Help Wanted**Dental-Medical**

DENTAL ASSISTANT, Livonia. 4 days, must do all phases. Will train qualified applicant willing to study. Call after 6:30 PM. 477-0285

MEDICAL RECEPTIONIST, Afternoon shift. Experienced. Over 21. Pegboard knowledge helpful. Phone Business Mgr. 625-7546

MEDICAL ASSISTANT

General, typing, billing, appointments. Good salary, early advancement. 36 hour week. Apply in person. 6405 Telegraph Rd. Building E. Birmingham

REGISTERED NURSE, afternoon shift. \$4.86 per hour plus 7% differential. Full time. Apply Brighton Hospital, 12851 E. Grand River, Brighton. 227-1211

NURSE ASSISTANT, Gynecologist, 3 days per week - no nights or weekends. Box 592, Observer & Eccentric Newspapers, 36251 Schoolcraft, Livonia, Michigan 48150

C.R.N.A.

NEEDED NOW! FOR RECENT GRADUATE UPWARDS - FOR EXPERIENCE OTHER GOODIES

Please call: Anesthesia Personnel Director 857-7306

PONTIAC GENERAL HOSPITAL

DENTAL ASSISTANT, minimum 2 years experience. Chiropractic, orthodontic and insurance forms. Confidential application. Thursday Oct. 16, 3-4 PM. 1269 West 13 Mile, corner Stephenson Hwy. in shopping center. 837-8486

ASSISTANT FOR DOCTORS' clinic. Experienced venal puncture and EKG's. Full or part time. Plymouth area. 837-8486

LPN, Full time, afternoon shift. Good starting salary. See Mrs. Ferguson.

NIGHTINGALE WEST, 8365 Newburgh Rd., Westland. Mr. Joy Rd.

MEDICAL SECRETARY needed for specialist in Northland area. Experienced in transcription & insurance essential. 354-7575

EXPERIENCED DENTAL ASSISTANT for business office responsibilities. Benefits include dental, vision, profit sharing plan, disability income, medical reimbursement. 643-9555

RN'S, LPN'S, All Shifts

RECOVERY CARE CENTER, 22355 W. 8 Mile, 3 bl. W. of Lahser. 255-6450

DENTAL ASSISTANT, experienced, salary open, opportunity in a specialty practice. Many fringe benefits. 643-9555

EXPERIENCED DENTAL ASSISTANT, Livonia area. Must be personable, reliable, outgoing, and able to assume responsibility. Own transportation necessary. Send photo and resume to Box 546, Observer & Eccentric Newspapers, 36251 Schoolcraft, Livonia, Michigan 48150.

RN'S, Days and nights, full time. For growing Livonia Psychiatric facility. Experience in mental health nursing preferred. Apply

ARDMORE ACRES, 19810 Farmington Rd., Livonia

EXPERIENCED MEDICARE biller. Liberal terms. May work at home. Full time or part time. 644-5410

CHAIRSIDE DENTAL ASSISTANT, Full Time, Experienced. Farmington Area. 476-4013

NURSE-TEACHER, BIRMINGHAM SCHOOLS

Seek part time 12 hours every other day) NURSE to teach Nursing Arts Program. BA and/or RN with 2 years experience required. Call Personnel 644-9300 Ext. 451

RN's for emergency room duties. Nights and weekends. Part time. RN with O.R. experience for part time days. Saturday and on call. Aides and Receptionists. All shifts including weekends. 851-6555

WALL LAKES, Ambulatory Care Center. Full time. 824-6633

Full Time front desk receptionist for busy Allergist's office. Must be able to keep up with fast pace and like people. Experience in reception and phones - helpful. No weekends call. 851-6555

RN'S or LPN'S, Part time relief on weekends, days or afternoons. Excellent pay, fringe benefits and working conditions. Suburban location. For interview call Miss Yancey. 851-6555

Presbyterian Village, in Redford Twp. 531-7200

RN, PART TIME, For oral surgery office in Birmingham. Call 10 AM-4 PM. 647-7336

RN - LPN, Full & Part Time Positions on all shifts. Call between 8 AM - 5 PM. 538-4350

Edgewater Convalescent Center, 22011 West 7 Mile

502 Help Wanted Dental-Medical

RNS or LPNS, Afternoon shift, full time. Good pay, benefits and pleasant surroundings. Apply 8-4, Monday through Friday, Mrs. Lindow, FARMINGTON NURSING HOME, 30405 Folsom Rd. Farm. 477-7400

DENTAL RECEPTIONIST, Assistant, 3 1/2 days a week. Will train. Apply Wed. Oct. 15th, 10 AM - 12 Noon, at Post Office Medical Square, 1559 W. Big Beaver, Suite E-17, Troy

RN'S & LPN'S, The Veterans Administration Hospital, Ann Arbor, Michigan. An active general medical and surgical teaching hospital, affiliated with the University of Michigan, has immediate and future openings for staff nurses and licensed practical nurses in Med-Surg and ICU. These are career U.S. Civil Service positions with a full range of Civil Service benefits. The base starting pay for RN's is from \$10,942 to \$13,456, dependent on education and experience. The base starting pay for LPN's is from \$8,524 to \$9,521, dependent on experience. A 10% shift differential is added for night and midnight shifts. For immediate interview please call Mr. Norman Eaton, Personnel Service, VA Hospital, Ann Arbor, Mich. 48105. 313-769-7100 ext. 231. An Equal Opportunity Employer.

RN & LPN, AFTERNOONS & MIDNIGHTS, Part Time

FRANKLIN MANOR CONVALESCENT CENTER, 352-7390

NURSE, I WANT YOU, Young, energetic Director wants staff nurses with innovative ideas and leadership ability to assist in developing new programs. Excellent benefits, opportunity for advancement. Farmington Contact Mrs. Wade. 477-7373

504 Help Wanted Office-Clerical

GENERAL OFFICE, part time, good typist, experienced. Contractor's Steel Co., 36555 Amherst, Livonia.

Steno Trainee, Farmington. Good typist with high school shorthand needs no experience to start for this friendly company which will train you completely for career in this people oriented business. \$500 to start. Call 261-2111 till 8 PM weekdays. Personnel agency. PERMANENT STAFF 645-2802

STATISTICAL TYPIST, Royal Oak Company, experience necessary for planning department. \$650. Fee paid. Lois Ray Personnel 559-0560

KEYTAP OPR., FEE PAID, Top notch suburban company, minimum 1 year experience, daytime position. Starting salary, \$600. Excellent benefits and working conditions. ALUS-JOHNSON PERS., Suite 130, Quakertown Plaza, 32969 Hamilton Blvd., Farmington Hills, MI. 478-3900

SECRETARY for two, girl manufacturer's representative office. Must have 3 years of secretarial experience including shorthand. Must be good on phone and have aptitude to learn technical terms. Order and quotation experience helpful. References necessary. 37% hrs. 12 mile near Northwestern. 355-1613

SUBURBAN OPPORTUNITIES, INSURANCE SECRETARY, to \$700. Fee Paid. Agency experience preferred. Farmington. CLAIMS ANALYST, \$583 plus, Fee Paid. Starting salary higher for H & A experience. Company will train intelligent individual. Southfield. MARKETING STENO, \$690, Fee Paid. Good S.S. Prefer sales office experience. National company. 9 Mile - Telegraph. Call Mrs. Evans 477-9840

SUBURBAN PERSONNEL, SOUTHFIELD ART STUDIO needs energetic person to assist part time with Billing & Inventory duties. Must like working with people and numbers. Hours flexible. 352-3260

Admin. Aide, Troy

\$700 Fee Paid, No shorthand needed. Personnel executive needs discreet, capable typist to handle confidential materials. Much important telephone liaison work. Company pays personnel agency fee. Call 542-3143 till 8 PM weekdays.

PERMANENT STAFF, EXECUTIVE SECRETARY, Must have good figure aptitude to work for VP of Finance. Good skills must. Salary \$700 to \$800. Fee Paid by company. Call Barbara Gode, Professional Personnel. 357-4010

SECRETARY, Southfield management company. Good typing and figure aptitude for accounts receivable. Previous experience necessary. \$650. Lois Ray Personnel 559-0560

502 Help Wanted Dental-Medical

RNS or LPNS, Afternoon shift, full time. Good pay, benefits and pleasant surroundings. Apply 8-4, Monday through Friday, Mrs. Lindow, FARMINGTON NURSING HOME, 30405 Folsom Rd. Farm. 477-7400

DENTAL RECEPTIONIST, Assistant, 3 1/2 days a week. Will train. Apply Wed. Oct. 15th, 10 AM - 12 Noon, at Post Office Medical Square, 1559 W. Big Beaver, Suite E-17, Troy

RN'S & LPN'S, The Veterans Administration Hospital, Ann Arbor, Michigan. An active general medical and surgical teaching hospital, affiliated with the University of Michigan, has immediate and future openings for staff nurses and licensed practical nurses in Med-Surg and ICU. These are career U.S. Civil Service positions with a full range of Civil Service benefits. The base starting pay for RN's is from \$10,942 to \$13,456, dependent on education and experience. The base starting pay for LPN's is from \$8,524 to \$9,521, dependent on experience. A 10% shift differential is added for night and midnight shifts. For immediate interview please call Mr. Norman Eaton, Personnel Service, VA Hospital, Ann Arbor, Mich. 48105. 313-769-7100 ext. 231. An Equal Opportunity Employer.

RN & LPN, AFTERNOONS & MIDNIGHTS, Part Time

FRANKLIN MANOR CONVALESCENT CENTER, 352-7390

NURSE, I WANT YOU, Young, energetic Director wants staff nurses with innovative ideas and leadership ability to assist in developing new programs. Excellent benefits, opportunity for advancement. Farmington Contact Mrs. Wade. 477-7373

504 Help Wanted Office-Clerical

GENERAL OFFICE, part time, good typist, experienced. Contractor's Steel Co., 36555 Amherst, Livonia.

Steno Trainee, Farmington. Good typist with high school shorthand needs no experience to start for this friendly company which will train you completely for career in this people oriented business. \$500 to start. Call 261-2111 till 8 PM weekdays. Personnel agency. PERMANENT STAFF 645-2802

STATISTICAL TYPIST, Royal Oak Company, experience necessary for planning department. \$650. Fee paid. Lois Ray Personnel 559-0560

KEYTAP OPR., FEE PAID, Top notch suburban company, minimum 1 year experience, daytime position. Starting salary, \$600. Excellent benefits and working conditions. ALUS-JOHNSON PERS., Suite 130, Quakertown Plaza, 32969 Hamilton Blvd., Farmington Hills, MI. 478-3900

SECRETARY for two, girl manufacturer's representative office. Must have 3 years of secretarial experience including shorthand. Must be good on phone and have aptitude to learn technical terms. Order and quotation experience helpful. References necessary. 37% hrs. 12 mile near Northwestern. 355-1613

SUBURBAN OPPORTUNITIES, INSURANCE SECRETARY, to \$700. Fee Paid. Agency experience preferred. Farmington. CLAIMS ANALYST, \$583 plus, Fee Paid. Starting salary higher for H & A experience. Company will train intelligent individual. Southfield. MARKETING STENO, \$690, Fee Paid. Good S.S. Prefer sales office experience. National company. 9 Mile - Telegraph. Call Mrs. Evans 477-9840

SUBURBAN PERSONNEL, SOUTHFIELD ART STUDIO needs energetic person to assist part time with Billing & Inventory duties. Must like working with people and numbers. Hours flexible. 352-3260

Admin. Aide, Troy

\$700 Fee Paid, No shorthand needed. Personnel executive needs discreet, capable typist to handle confidential materials. Much important telephone liaison work. Company pays personnel agency fee. Call 542-3143 till 8 PM weekdays.

PERMANENT STAFF, EXECUTIVE SECRETARY, Must have good figure aptitude to work for VP of Finance. Good skills must. Salary \$700 to \$800. Fee Paid by company. Call Barbara Gode, Professional Personnel. 357-4010

SECRETARY, Southfield management company. Good typing and figure aptitude for accounts receivable. Previous experience necessary. \$650. Lois Ray Personnel 559-0560

502 Help Wanted Dental-Medical

RNS or LPNS, Afternoon shift, full time. Good pay, benefits and pleasant surroundings. Apply 8-4, Monday through Friday, Mrs. Lindow, FARMINGTON NURSING HOME, 30405 Folsom Rd. Farm. 477-7400

DENTAL RECEPTIONIST, Assistant, 3 1/2 days a week. Will train. Apply Wed. Oct. 15th, 10 AM - 12 Noon, at Post Office Medical Square, 1559 W. Big Beaver, Suite E-17, Troy

RN'S & LPN'S, The Veterans Administration Hospital, Ann Arbor, Michigan. An active general medical and surgical teaching hospital, affiliated with the University of Michigan, has immediate and future openings for staff nurses and licensed practical nurses in Med-Surg and ICU. These are career U.S. Civil Service positions with a full range of Civil Service benefits. The base starting pay for RN's is from \$10,942 to \$13,456, dependent on education and experience. The base starting pay for LPN's is from \$8,524 to \$9,521, dependent on experience. A 10% shift differential is added for night and midnight shifts. For immediate interview please call Mr. Norman Eaton, Personnel Service, VA Hospital, Ann Arbor, Mich. 48105. 313-769-7100 ext. 231. An Equal Opportunity Employer.

RN & LPN, AFTERNOONS & MIDNIGHTS, Part Time

FRANKLIN MANOR CONVALESCENT CENTER, 352-7390

NURSE, I WANT YOU, Young, energetic Director wants staff nurses with innovative ideas and leadership ability to assist in developing new programs. Excellent benefits, opportunity for advancement. Farmington Contact Mrs. Wade. 477-7373

504 Help Wanted Office-Clerical

GENERAL OFFICE, part time, good typist, experienced. Contractor's Steel Co., 36555 Amherst, Livonia.

Steno Trainee, Farmington. Good typist with high school shorthand needs no experience to start for this friendly company which will train you completely for career in this people oriented business. \$500 to start. Call 261-2111 till 8 PM weekdays. Personnel agency. PERMANENT STAFF 645-2802

STATISTICAL TYPIST, Royal Oak Company, experience necessary for planning department. \$650. Fee paid. Lois Ray Personnel 559-0560

KEYTAP OPR., FEE PAID, Top notch suburban company, minimum 1 year experience, daytime position. Starting salary, \$600. Excellent benefits and working conditions. ALUS-JOHNSON PERS., Suite 130, Quakertown Plaza, 32969 Hamilton Blvd., Farmington Hills, MI. 478-3900

SECRETARY for two, girl manufacturer's representative office. Must have 3 years of secretarial experience including shorthand. Must be good on phone and have aptitude to learn technical terms. Order and quotation experience helpful. References necessary. 37% hrs. 12 mile near Northwestern. 355-1613

SUBURBAN OPPORTUNITIES, INSURANCE SECRETARY, to \$700. Fee Paid. Agency experience preferred. Farmington. CLAIMS ANALYST, \$583 plus, Fee Paid. Starting salary higher for H & A experience. Company will train intelligent individual. Southfield. MARKETING STENO, \$690, Fee Paid. Good S.S. Prefer sales office experience. National company. 9 Mile - Telegraph. Call Mrs. Evans 477-9840

SUBURBAN PERSONNEL, SOUTHFIELD ART STUDIO needs energetic person to assist part time with Billing & Inventory duties. Must like working with people and numbers. Hours flexible. 352-3260

Admin. Aide, Troy

\$700 Fee Paid, No shorthand needed. Personnel executive needs discreet, capable typist to handle confidential materials. Much important telephone liaison work. Company pays personnel agency fee. Call 542-3143 till 8 PM weekdays.

PERMANENT STAFF, EXECUTIVE SECRETARY, Must have good figure aptitude to work for VP of Finance. Good skills must. Salary \$700 to \$800. Fee Paid by company. Call Barbara Gode, Professional Personnel. 357-4010

SECRETARY, Southfield management company. Good typing and figure aptitude for accounts receivable. Previous experience necessary. \$650. Lois Ray Personnel 559-0560

502 Help Wanted Dental-Medical

RNS or LPNS, Afternoon shift, full time. Good pay, benefits and pleasant surroundings. Apply 8-4, Monday through Friday, Mrs. Lindow, FARMINGTON NURSING HOME, 30405 Folsom Rd. Farm. 477-7400

DENTAL RECEPTIONIST, Assistant, 3 1/2 days a week. Will train. Apply Wed. Oct. 15th, 10 AM - 12 Noon, at Post Office Medical Square, 1559 W. Big Beaver, Suite E-17, Troy

RN'S & LPN'S, The Veterans Administration Hospital, Ann Arbor, Michigan. An active general medical and surgical teaching hospital, affiliated with the University of Michigan, has immediate and future openings for staff nurses and licensed practical nurses in Med-Surg and ICU. These are career U.S. Civil Service positions with a full range of Civil Service benefits. The base starting pay for RN's is from \$10,942 to \$13,456, dependent on education and experience. The base starting pay for LPN's is from \$8,524 to \$9,521, dependent on experience. A 10% shift differential is added for night and midnight shifts. For immediate interview please call Mr. Norman Eaton, Personnel Service, VA Hospital, Ann Arbor, Mich. 48105. 313-769-7100 ext. 231. An Equal Opportunity Employer.

RN & LPN, AFTERNOONS & MIDNIGHTS, Part Time

FRANKLIN MANOR CONVALESCENT CENTER, 352-7390

NURSE, I WANT YOU, Young, energetic Director wants staff nurses with innovative ideas and leadership ability to assist in developing new programs. Excellent benefits, opportunity for advancement. Farmington Contact Mrs. Wade. 477-7373

504 Help Wanted Office-Clerical

GENERAL OFFICE, part time, good typist, experienced. Contractor's Steel Co., 36555 Amherst, Livonia.

Steno Trainee, Farmington. Good typist with high school shorthand needs no experience to start for this friendly company which will train you completely for career in this people oriented business. \$500 to start. Call 261-2111 till 8 PM weekdays. Personnel agency. PERMANENT STAFF 645-2802

STATISTICAL TYPIST, Royal Oak Company, experience necessary for planning department. \$650. Fee paid. Lois Ray Personnel 559-0560

KEYTAP OPR., FEE PAID, Top notch suburban company, minimum 1 year experience, daytime position. Starting salary, \$600. Excellent benefits and working conditions. ALUS-JOHNSON PERS., Suite 130, Quakertown Plaza, 32969 Hamilton Blvd., Farmington Hills, MI. 478-3900

SECRETARY for two, girl manufacturer's representative office. Must have 3 years of secretarial experience including shorthand. Must be good on phone and have aptitude to learn technical terms. Order and quotation experience helpful. References necessary. 37% hrs. 12 mile near Northwestern. 355-1613

SUBURBAN OPPORTUNITIES, INSURANCE SECRETARY, to \$700. Fee Paid. Agency experience preferred. Farmington. CLAIMS ANALYST, \$583 plus, Fee Paid. Starting salary higher for H & A experience. Company will train intelligent individual. Southfield. MARKETING STENO, \$690, Fee Paid. Good S.S. Prefer sales office experience. National company. 9 Mile - Telegraph. Call Mrs. Evans 477-9840

SUBURBAN PERSONNEL, SOUTHFIELD ART STUDIO needs energetic person to assist part time with Billing & Inventory duties. Must like working with people and numbers. Hours flexible. 352-3260

Admin. Aide, Troy

\$700 Fee Paid, No shorthand needed. Personnel executive needs discreet, capable typist to handle confidential materials. Much important telephone liaison work. Company pays personnel agency fee. Call 542-3143 till 8 PM weekdays.

PERMANENT STAFF, EXECUTIVE SECRETARY, Must have good figure aptitude to work for VP of Finance. Good skills must. Salary \$700 to \$800. Fee Paid by company. Call Barbara Gode, Professional Personnel. 357-4010

SECRETARY, Southfield management company. Good typing and figure aptitude for accounts receivable. Previous experience necessary. \$650. Lois Ray Personnel 559-0560

502 Help Wanted Dental-Medical

RNS or LPNS, Afternoon shift, full time. Good pay, benefits and pleasant surroundings. Apply 8-4, Monday through Friday, Mrs. Lindow, FARMINGTON NURSING HOME, 30405 Folsom Rd. Farm. 477-7400

DENTAL RECEPTIONIST, Assistant, 3 1/2 days a week. Will train. Apply Wed. Oct. 15th, 10 AM - 12 Noon, at Post Office Medical Square, 1559 W. Big Beaver, Suite E-17, Troy

RN'S & LPN'S, The Veterans Administration Hospital, Ann Arbor, Michigan. An active general medical and surgical teaching hospital, affiliated with the University of Michigan, has immediate and future openings for staff nurses and licensed practical nurses in Med-Surg and ICU. These are career U.S. Civil Service positions with a full range of Civil Service benefits. The base starting pay for RN's is from \$10,942 to \$13,456, dependent on education and experience. The base starting pay for LPN's is from \$8,524 to \$9,521, dependent on experience. A 10% shift differential is added for night and midnight shifts. For immediate interview please call Mr. Norman Eaton, Personnel Service, VA Hospital, Ann Arbor, Mich. 48105. 313-769-7100 ext. 231. An Equal Opportunity Employer.

RN & LPN, AFTERNOONS & MIDNIGHTS, Part Time

FRANKLIN MANOR CONVALESCENT CENTER, 352-7390

NURSE, I WANT YOU, Young, energetic Director wants staff nurses with innovative ideas and leadership ability to assist in developing new programs. Excellent benefits, opportunity for advancement. Farmington Contact Mrs. Wade. 477-7373

504 Help Wanted Office-Clerical

GENERAL OFFICE, part time, good typist, experienced. Contractor's Steel Co., 36555 Amherst, Livonia.

Steno Trainee, Farmington. Good typist with high school shorthand needs no experience to start for this friendly company which will train you completely for career in this people oriented business. \$500 to start. Call 261-2111 till 8 PM weekdays. Personnel agency. PERMANENT STAFF 645-2802

STATISTICAL TYPIST, Royal Oak Company, experience necessary for planning department. \$650. Fee paid. Lois Ray Personnel 559-0560

KEYTAP OPR., FEE PAID, Top notch suburban company, minimum 1 year experience, daytime position. Starting salary, \$600. Excellent benefits and working conditions. ALUS-JOHNSON PERS., Suite 130, Quakertown Plaza, 32969 Hamilton Blvd., Farmington Hills, MI. 478-3900

SECRETARY for two, girl manufacturer's representative office. Must have 3 years of secretarial experience including shorthand. Must be good on phone and have aptitude to learn technical terms. Order and quotation experience helpful. References necessary. 37% hrs. 12 mile near Northwestern. 355-1613

SUBURBAN OPPORTUNITIES, INSURANCE SECRETARY, to \$700. Fee Paid. Agency experience preferred. Farmington. CLAIMS ANALYST, \$583 plus, Fee Paid. Starting salary higher for H & A experience. Company will train intelligent individual. Southfield. MARKETING STENO, \$690, Fee Paid. Good S.S. Prefer sales office experience. National company. 9 Mile - Telegraph. Call Mrs. Evans 477-9840

SUBURBAN PERSONNEL, SOUTHFIELD ART STUDIO needs energetic person to assist part time with Billing & Inventory duties. Must like working with people and numbers. Hours flexible. 352-3260

Admin. Aide, Troy

\$700 Fee Paid, No shorthand needed. Personnel executive needs discreet, capable typist to handle confidential materials. Much important telephone liaison work. Company pays personnel agency fee. Call 542-3143 till 8 PM weekdays.

PERMANENT STAFF, EXECUTIVE SECRETARY, Must have good figure aptitude to work for VP of Finance. Good skills must. Salary \$700 to \$800. Fee Paid by company. Call Barbara Gode, Professional Personnel. 357-4010

SECRETARY, Southfield management company. Good typing and figure aptitude for accounts receivable. Previous experience necessary. \$650. Lois Ray Personnel 559-0560

502 Help Wanted Dental-Medical

RNS or LPNS, Afternoon shift, full time. Good pay, benefits and pleasant surroundings. Apply 8-4, Monday through Friday, Mrs. Lindow, FARMINGTON NURSING HOME, 30405 Folsom Rd. Farm. 477-7400

DENTAL RECEPTIONIST, Assistant, 3 1/2 days a week. Will train. Apply Wed. Oct. 15th, 10 AM - 12 Noon, at Post Office Medical Square, 1559 W. Big Beaver, Suite E-17, Troy

RN'S & LPN'S, The Veterans Administration Hospital, Ann Arbor, Michigan. An active general medical and surgical teaching hospital, affiliated with the University of Michigan, has immediate and future openings for staff nurses and licensed practical nurses in Med-Surg and ICU. These are career U.S. Civil Service positions with a full range of Civil Service benefits. The base starting pay for RN's is from \$10,942 to \$13,456, dependent on education and experience. The base starting pay for LPN's is from \$8,524 to \$9,521, dependent on experience. A 10% shift differential is added for night and midnight shifts. For immediate interview please call Mr. Norman Eaton, Personnel Service, VA Hospital, Ann Arbor, Mich. 48105. 313-769-7100 ext. 231. An Equal Opportunity Employer.

RN & LPN, AFTERNOONS & MIDNIGHTS, Part Time

806 Boats & Motors

Evinsdale 15 ft. Wooden boat, 30hp motor, trailer. \$299. 725-3968

SAILING DINGHY, 9 ft. Starcraft fiberglass, 225. Sears 1 1/2 HP water cooled engine. \$80. 334-3271

15 ft. Chrysler Outboard Sailboat with trailer, new, used 3 times. \$1795. 682-9590

LARSON fiberglass tri-hull, 17 ft., 65 HP Mercury with trailer. \$1,700. or best offer. After 7 PM. 626-5936

SEA RAY, 180, 10. 1973. E.Z. Loader trailer. 302 V-8 engine. 478-2822

THOMPSON 15 ft. Wooden Label-reck boat & trailer. \$400 or best offer. Holshaw Trailer. After 1 PM. 676-5340

808 Vehicle & Boat Storage

TRAVEL TRAILER & BOAT STORAGE

Reserved spaces, fenced in lot. \$9 per month.

12701 Inkster Rd., Livonia 425-4500

810 Insurance, Motor

LOW COST AUTO INSURANCE

Third largest auto insurer in U.S. 1525 Middlebelt, 1/2 block S. 5 Mile A.W. MEDICO 322-9470

812 Motorcycles, Go-Karts-Mini Bikes

YAMAHA 250 MX 1973, Never raced. \$500. KE 5-4456

HONDA 1973 S L 700, Street and trail motorcycle. 1050 actual miles. Excellent. After 5 PM. 425-7135

SUZUKI 1974 GT300, Excellent condition. Very low mileage. Bike is new, need car. 645-5982

SUZUKI 1973 GT 280, 1500 miles, excellent condition. \$750 firm. Call weekdays after 3 PM. Sunday, Monday anytime. 459-3938

SACRIFICE - 1974 1/2 MT 250, Honda, 46 miles. \$800. 357-2659

HARLEY DAVIDSON 1968, Sports-ster, Magnito, excellent condition. \$1850, and HONDA, 1971, 350, good condition. \$350 Ask for Chuck. 425-1420

YAMAHA 1973 TX 650, excellent condition, low miles plus 2 Bell super-mag helmets. Sacrifice. 541-4129

YAMAHA 1974 1/2, 100 Enduro DT, excellent condition, very low mileage. \$450 or best offer. Call after 5 PM. 425-1374

SUZUKI 1974, 100, must see, must sell, \$425 or best offer. Good condition. 337-2866

KAWASAKI 1974 175 CC F-7, adult owned, 800 miles, excellent condition. \$450 or best offer. Call after 5 PM or weekends. 729-9365

REBUILT Early Model BSA, Chopper. Sell as is, make offer. Call after 6 PM or anytime weekends. 729-9365

KAWASAKI 1972, 750, Completely rebuilt. Trick paint. Very sharp. After 6 PM or weekends. 729-9365

HONDA 1974 550, Good condition. \$1,500 or best offer. 532-9491

YAMAHA 1973, 650, Low mileage, extras. Call after 5 PM. 939-1513

812 Motorcycles, Go-Karts-Mini Bikes

YAMAHA 1975, DOHC, 300 miles, electric start, front disc brakes, perfect condition. \$1100. 525-6239

KAWASAKI 90, 1973, 860 miles, good condition, runs great. \$400. 522-2571

KAWASAKI 900, 1974, excellent condition. \$1700. Call after 5 PM. 626-1189

HONDA 1970 1/2, CB350, mint condition. 8405 miles, 2 helmets, color. \$495. 942-1151

814 Campers and Motorhomes

TRAVEL Trailer, 1969, Lil Hobo, 21 ft. self contained, spacious floor plan, sleeps 6, good condition. \$1975. 474-8485

TITAN 1973 24 ft. motor home, Air, 418 motor, power steering, brakes, 5200 miles. \$7,500. 353-2725

WHEEL camper 1970, sleeps 6, furnace, stove, toilet, ice box. \$550. 353-2833

TAG-A-Long 14 ft. travel trailer, "STEAM EXTRACTION" license. Reduced to \$995. 427-1143

USED 1971 Apache trailer coach, contact Mr. Reed at 261-1642

1975 GMC 27' Motor Home for rent, For more information call: 425-3315

MINI-MOTOR HOME, older, excellent condition, 4 sleeper. Self contained. \$2,300. Call after 4 PM. 474-5188

APACHE 1972, Mesa, sleeps 6, solid state, 1000 miles, extra, like new. \$1295. 3010 Firestone. Sterling. 268-0119

TRAVEL Trailer, 1962, \$600 or best offer. 939-4214

814 Campers and Motorhomes

SPORTSCOACH 1971, Air, kitchen, sleeps 6, 454 engine. Fully self-contained. \$9,000. 355-3111

ALL UNITS REDUCED
-CLEARANCE SALE-
CHAMPION-TITAN-CONCORD
H.W. Motor Homes
453-6535

PROLIC 1970, 17 ft. trailer. Self-contained. Spare tire, awning. GA 2-5505

JAYCO 1971, 8 sleeper. Mint condition and loaded. \$1700. 261-5761

PILGRIM 1975 travel trailer, 21 ft. bunk house, sleeps 6, fully self-contained. Best offer. 522-2195

MOTOR HOME RENTALS
NO MILEAGE CHARGE
ROMAN ROADS LTD
459-3440

816 Auto Parts & Service

TIRES, 2 pair, snow. G78-15 and 815-15. 1 pair regular G78-15. 645-2204

TWO 15 in. snow tires on wheels, 1956 V-8 motor & parts. All Ford parts. \$100. 474-7888

289 HEADER 411 Posi, Mallory Revcoil Holley Fuel pump, Mallory Carburetor. \$38. 358-8838

CHEVELLE, 1967, 396 cu. in. Holley and Mallory equipment, needs work to run. Ideal for parts. Best offer. 421-1968

ENGINE AND TRANS, 283 bored 301. Good shape. 453-1752

CARBURETORS, 2 barrel for Chrysler 318 engine and alternators, resistant ignition cables, gas saver. All new. 18443 Dalby, Redford. 331-2988

816 Auto Parts & Service

USED TIRES ON WHEELS, \$5 up. Used starters, alternators, etc. Brake drums and misc. auto parts. 474-8739

819 Auto Financing

RELAX
We can finance Anyone!
Need a good used car? Have bad credit? Bankrupt? Weak credit? No credit? Call Mr. Donald. 533-0555

820 Autos Wanted

We will buy any clean used car, van or truck and pay top dollar for the right vehicle.

LaRICHE
Chevrolet
40675 Plymouth Rd., Ply. 453-4600

WE BUY USED CARS
ALL MAKES & MODELS
OPEN SATURDAYS
Bill Brown
USED CARS
35000 Plymouth Rd.
Livonia, Michigan
427-9700

IMPALA, 1975, Custom, air, power steering and brakes. Landau. Loaded. 12,000 miles. \$4100. Waterford. 673-8140

OLDER model car wanted, Will pay up to \$300. Consider one needing repairs. 425-4865

820 Autos Wanted

WANTED 1972 or '73 Van, 624-0540

WE ARE BUYING NOW HIGH DOLLAR
All Makes & Models
Including Sports & Performance Cars
ONE MINUTE FREE APPRAISAL
BOB SELLERS PONTIAC
22520 Grand River KE5-7600

ALWAYS TOP DOLLAR
For 1969-1974 clean cars & trucks.

AVIS FORD
354-3105

Car For Sale

WE WELCOME YOU WITH OPEN WALLET
Because we sell so many, we need good used cars of all kinds. We pay CASH and need cars NOW.

Bob Saks
478-0500 Farmington

Always Bigger Cash
Sharp Late Model Cars
NEEDED NOW

Mansfield Auto Sales
1104 Baldwin Pontiac
FE 5-5900 FE 8-8825

820 Autos Wanted

I GOT A PROBLEM
We need used cars, and we'll pay top \$\$\$ for them.
TOM HOLZER FORD
30711 Grand River 474-1536

821 Junk Cars Wanted

CASH FOR JUNKS AND LATE MODEL WRECKS
Call
"The Auto Garage"
532-9104

HIGH \$\$\$-HIGH \$\$\$ WANTED
\$15 - \$40
ON ALL JUNK CARS
Must Have Title
CITY AUTO RECOVERY
40111 Schoolcraft
453-3411 261-9120

UP TO \$50 Paid for Junk Cars
Bob's Towing. 721-2597

CASH \$ FOR JUNK CARS
CALL
D & J
474-4425

JUNK CARS WANTED
FREE PICK-UP
739-3333 268-1090

822 Trucks for sale

FORD 1967, 1/2 ton pick-up. Needs some handyman work. \$399. 387-3994

CHEVROLET 1975, 1/2 ton pick-up. automatic. All power. V-8 engine. Low mileage. Still on warranty. \$4,200. KE 7-4059

PICK UP TRUCK 1966, needs work, with camper top. \$150. 522-4103

INTERNATIONAL pickup 1950, half ton, runs good, body fair. 728-4475

FORD 1968, pick up, 1/2 ton, V-8. Positraction, Ziebart, one owner. \$525 or best offer. 378-0828

FORD PICK UP 1969, half ton 3 speed, V-8, best offer. 42,000 miles. 522-1923

FORD 1973 F-100 pick-up, 12,000 miles. 360 V8, air conditioning, power disc brakes, steering, stick \$2,300. KE 7-4059

CHEVROLET 1974, Blazer, 4 wheel drive, loaded, air, stereo, automatic. Best offer. 624-4971

CHEVY VAN 1974, 1 ton, automatic, power steering, brakes, radio, days 435-4770, eves 381-0882

CHEVY 1974, LUV pick-up, 8000 miles, mag wheels, 4 speed transmission, many other extras. \$5,000. 522-9244

FORD 1967, F-100 1/2 ton pickup, 352 V-8, stick radio, 800 firm. 42-1726

FORD 1969, 1/2 ton camper special with 8 ply tires, radio, heater, very good condition. \$795. 721-1008

RANCHERO 1971, 4 barrel, 351 engine, Hurst, 4 on the floor. \$1,200. 522-9272

EL CAMINO 1968, SS396. Stored 4 years. 30,000 miles. \$396. 574-0473

FORD 1974, F250 Explorer with cap, many extras, excellent condition. \$3,400. 477-3832

BLUE GRASS FARMS

Growers of Nursery Sod



- Top Soil
- Landscaping
- Evergreens
- Seeding, Sodding
- Fertilizer
- Sand Peat
- Fill Dirt
- Stone

COMMERCIAL & RESIDENTIAL

16185 NEWBURGH RD.

464-2080

7 A.M. - 7 P.M.

464-2081

The Observer & Eccentric

Home & Service Guide

Accounting Service

ACCOUNTING
Tax Bookkeeping Service
By Practicing Accountant
851-698

ABC ACCOUNTING
We Handle all Accounting problems. Routine or Special. 357-2227

Aluminum Cleaning

ALUMINUM SIDING
Cleaned and Waxed. Trucks, Trailer, Mobile Homes, Fleets, big or small. Homes, Industrial Buildings. Free Estimates. 478-1234

Aluminum Siding

Alum. Siding-Trim-Gutters
Do the Work Myself.
LICENSED 261-4745

Aluminum Siding

ALUMINUM SIDING
GUTTERS & WINDOWS
Free Est. 464-3652

huffman's

Roofing, siding, trim & gutters.
455-5409

BURKE & SONS

Aluminum siding, trim, gutters. Storm doors & windows. Free estimate. Licensed, insured & bonded. 721-8827

Alum. Siding-Trim-Gutters

HUGH E. JONES CO.
Free est. 474-8124. KE 1-5454

ALUMINUM SIDING & TRIM

Gutters, Roofing, Brick-Concrete Basement, Waterproofing, Porches, Foundations, Room Additions.
Free Est., Licensed & Insured
D. L. Tipton, Bldr.
All city violations Corrected
493-3616

Deal Direct, Siding-Trim-Gutters

Doors-Windows. Free Estimate
Licensed. GA 7-1346

ALUM. SIDING

100 sq. ft. installed \$68
STORM WINDOWS
PORCH ENCLOSURES
CARPENTRY
Free Estimates
WORK MYSELF
453-8487

DO WORK MYSELF, alum. siding,

trim, gutters, roofing, lic. insured, free est. B. Cumming. 427-6853

Asphalt

IN A HURRY!

Quality Asphalt Driveways & Parking lots at Best Price in Metro area.

BUCHANAN ASPHALT

729-3000 or
675-3453, free, for free est
We are licensed Master builders serving the area. so use before you decide.

JIM GEORGE'S

ASPHALT PAVING
Now offering Fall Special Prices on all types resurfacing \$0.10, \$20, and new construction, also seal-coating.
FREE EST. 291-4130

DEAL DIRECT WITH OWNER

NO SALESMEN-Asphalt resurfacing & repairs. Free estimate. Residential - Commercial. 356-5491

AI's Asphalt Paving

Has been serving the Detroit area for 22 years with owner supervision and modern equipment. Guaranteed quality workmanship at reasonable rates.

References

928-3033
SATISFACTION IS OUR GOAL

GREAT LAKES ASPHALT CO.

Quality Work. Reasonable Rates. Res'l. Commercial. KE 1-8000

PLAN AHEAD

GET OUR FREE ESTIMATE FOR SUMMER OF 1976

BASE ASPHALT

EL 3-7829 EL 6-8641

Basement Waterproofing

BASEMENT WATERPROOFING
All outside diggings. Guaranteed. 477-3977 261-9297

WALLS tarred & Viqueenred;

Repaired inside & out. Tom Mahon. 478-4992. 562-2545

BASEMENT LEAKS REPAIRED

15 Years Experience 474-8234

Brick, Block & Cement

FALL SPECIAL CEMENT WORK & GARAGES BUILT - All Kinds
Deal direct with working owner to have Professional, guaranteed cement work done or garage built at Fair, LOW, LOW, COST TO SAVE \$\$\$.

Call Armando, Anytime 356-3273

FREE ESTIMATE BONDED-LIC-INSURED

FRANK VENTO

MASONRY & CEMENT
25 YEARS EXPERIENCE
All Types Brick, Block Cement work Patios, Driveways, Porches, Foundations, Additions.

ALSO ALL REPAIRS

1st Class Work at a Fair Price
Residential & Commercial
Gar. workmanship-Free Est. 522-4271

ALL CEMENT WORK

Work Myself 474-7855

CEMENT WORK

ALL KINDS
To save money deal directly with owners. Years of experience with the Finest Quality

ITALIAN CEMENT CO.

LICENSED-INSURED BONDED-FREE ESTIMATE
532-7497 356-0396

BRICK & cement work. Fireplaces

Garage floors. Licensed. Insured. Call RAY. 422-7018

CEMENT WORK

Patios, Drives, Basements
Garage floors. Licensed. Insured. Call RAY. 422-7018

R. BEZESKY MASONRY

Brick, Block, Cement
Trench Footings. Specialty: Fireplaces. Excellent work, fair prices. Call. 534-3214

PORCHES, DRIVES, PATIOS,

FREE ESTIMATES. CALL FONTE BROS. 464-2900

FIREPLACE Specialist. Satisfaction

guaranteed Bricklayer 25 yrs. Competitive price. References. Free est. 421-2496

DRIVES-PORCHES

RATWALLS-FOOTINGS PATIOS-MASONRY
D. CERTO 425-2255

THOS. DEXTER-Mason Contractor

Additions, fireplaces, natural gas logs. Licensed, insured. 478-1791

CHIMNEYS

Repaired or built new. Screened. Cleaned. Roof Leaks Stopped. GUARANTEED. GA 7-3981

GUARANTEED CEMENT

Driveways, Porches, Footings. Block Work. 354-3363 355-4215

ALL chimney & porch repairs &

tuckpointing. Guaranteed. Licensed. 458-2944

MORGAN HUMECKY-Lic.

contractor, block, brick and footings. Small or large job. 474-7278

Building & Remodeling

I'M NOT THE PLUMBER
Nor the plumber's son, but any work you should have, I shall soon have done. Plumbing, electrical, carpentry, complete modernization, recreation rooms, kitchens, formica counter tops, cabinets, specializing in vanities. Also cement work. Reasonable. Call me. Frank Rashid 474-5652

ROYCE V. MALIN

MODERNIZATION CO.
Sell & Do My Own Work. KITCHENS

Counter Tops & cabinets. Kitchen Additions. Walls Moved. Dishwashers built-in. Cabinets Resyled. Formica Refacing. References 646-1514 545-0889

In A Hurry!

COMMERCIAL & RESIDENTIAL MODERNIZATION WORK
PROFESSIONALLY DONE
WE ARE LICENSED CONTRACTORS
FOR A FREE ESTIMATE. CALL

BUCHANAN, INC.

729-3000

COUNTERTOPS & KITCHENS

FORMICA OR WOOD
Wm. C. Smith, Lic. 531-1909

KITCHEN REMODELING

Formica Cabinets, Counters Refacing. Lic-ins. Walt. 422-0224

ADDITIONS

GA 2-2340

Building & Remodeling

IT COSTS NO MORE...
To get First Class Workmanship First place winner of two National Awards

Hamilton has been satisfying Customers for over 20 years

YOU DEAL DIRECT WITH THE OWNER

All Work Guaranteed and Competitively Priced

FREE

Estimates*Designs
Additions-Kitchens-Porches-etc.

HAMILTON
CUSTOM. REMODELERS
CALL 559-5590, 24 Hours

KITCHEN CABINETS

in formica or wood, ceramic tile bath complete. Work myself, Bob Roberts, contractor. Licensed, insured. Call 287-8337

COMPLETE MODERNIZATION

PRICED WITHIN REASON
COMPLETED TO PERFECTION
CUSTOM KITCHENS

or formica cover your old cabinets

FORMICA TOPS-REC ROOMS WORK MYSELF

D. Bowyer Lo 5-3522

ROOM ADDITIONS

Specializing in FIREPLACES
R.F. Hess, Licensed Builder
531-6839

Work out of this world.

Prices down to earth
Modernization by

MARS

BUILDING COMPANY
538-2666 626-7044

No Salesmen

Residential-Commercial
Additions-Kitchens
Dormers
Rec Rooms-Boys-Siding
FREE ESTIMATES
PROMPT SERVICE

CARPENTER BUILDER

CONTRACTING-REMODELING COMMERCIAL INDUSTRIAL
Residential Maintenance
Ray's Construction
261-4230

Carpentry

25 YEARS of experience in all types of remodeling. Reasonable. References.
422-1260

CARPENTRY

ROUGH & FINISHED
Free Est. 464-3652

OLD TIME CABINET MAKER

Can repair, restore, reproduce any wood cabinets, desks, chairs, etc. Call: 781-5031

BIRMINGHAM CARPENTER

Rec Rooms, Kitchens, Baths, Etc. Excellent References. Licensed, Insured. 647-5142

CARPENTER, who teaches Industrial

Arts desires weekend jobs. Lic. insured & insured Bldr. 538-9499

REC ROOMS

Quality Carpentry at reasonable prices. Residential & Comm'l. Additions, roofs, repairs, etc. Call me. 477-5951

Village Carpenter

Val. after 6. 476-7658

CARPENTRY-NEW WORK

REMODELING, REPAIRS FOR Home or Office. 476-4078

ALL KINDS Carpenter Work

Doors, Windows, Rec Rooms, Kitchens, Formica, Drywall. Reasonable. 477-7940 261-0539

Carpet Cleaning

BUSHEY CARPET CLEANING
Soil Extraction. Two Rooms. \$25. 292-7961

MARK LEE CO.

Soil Extraction Method
Living Rm. & Hall. \$30. 425-4363

CARPET and Upholstered furniture

cleaning. If quality is more desirable than price. Please call. 757-7333

VanDusen's Carpet Cleaning

SPECIAL: \$25.50 SHAMPOO
Liv. Rm. Din. Rm.

The Observer & Eccentric

Automotive Want Ads

522-0900
644-1070



822 Trucks for sale

1968 CHEVY 1 ton pickup, \$400.
522-0003
FORD 1973 pickup F-100 custom.
Automatic transmission. Power
steering. Must sell. illness. \$2,095.
421-4566
GMC 1966 stake truck with lift
gear. 5 speed with 2 speed rear
end. \$1000 or best offer. 427-7119
CHEVY 1975 suburban, 9 passen-
ger, 350 V-8, loaded, GM Exec.
Extra bonus for right offer. 349-8217
FORD 250, 1975, 390 engine, under-
coated, power steering, brakes.
Radio, 44,300. Camper available.
\$2,900. Sleeps 5, oven, stove, refrig-
erator, bath, excellent condition.
Separately or together. 455-8173
FORD 1971, XLT pickup with cap, cap
package, power steering, air.
automatic, excellent condition. Inter-
ior package, best offer. 459-2555

823 Vans

DODGE VAN 100 1973, power, air.
518, auto, insulated, 29,400 miles.
\$3,200 or offer. 343-3477
BEAUVILLE 1973, Van, automatic,
power steering, power brakes.
Dual air, auxiliary heater, AM-FM
stereo, rust proofed, excellent con-
dition. \$3,750. 476-4231
FORD VAN 1970, Low miles, 302,
V-8, stick. Stereo, bubble window.
Good body. \$1,900. 722-1131. 459-3818

VANS GALORE

5 IN STOCK
1974 Chateau Club wagon, 12 pas-
senger, V-8, automatic transmis-
sion, power steering, power brakes.
factory air conditioning
1974 E-200, V-8, standard transmis-
sion, carpeted throughout, port
holes, fancy wheels, roof vent.
1973 Chateau Club wagon, 5 passen-
ger, V-8, automatic transmission,
power steering, power brakes.
MANY LATE MODEL PICKUPS
TO CHOOSE FROM
ALAN FORD

1845 Telegraph, Between
Sq. Lk. & Orchard Lk. Rds.
335-4101 543-2030

CHEVY 1974, Van, Series 30,
heavy duty, 1 ton, 4 barrel, red.
\$3,000. Call. 453-0405 or. 525-9030

DODGE 1970, 200 Maxi-van, V-8,
318, full power, AM-FM 8 track
stereo, customized interior with
bucket seats & ice box. 261-6287

BEAUVILLE 1974 Sports Van, 8 cylin-
der, Power steering, brakes, AM-FM
Low mileage. Automatic. \$4,825.
353-0057

DODGE Van, 1971, 250, 4 door, AM-
FM, 8 track stereo, \$1,900 firm. 261-6583

COLONY

CHRYSLER PLYMOUTH
111 Ann Arbor Road, Plymouth
453-2255
BEAUVILLE 1975 Van, air, power
steering and brakes, tinted glass,
tilt wheel, radial tires, bronze and
white, 36 gallon tank. \$5,350. 477-8409

DODGE Van, 1971, 250, 4 door, AM-
FM, 8 track stereo, \$1,900 firm. 261-6583

OCTOBER SPECIALS
DODGE Van, 71, 6 auto. \$1695
PONTIAC Catalina 72 auto. \$1095
DODGE Coronet 70 V8 auto. \$695
FORD 72 wagon, 6 pass. \$1195
PLYMOUTH 71 Grand Coupe \$895
CHEVELLE 68, SS 4 speed \$875

PAYLESS

AUTO SALES
30063 Ford Garden City
525-6510

CHEVY 1973 van, automatic, 1/2
ton, carpeting, stove, ice box and
bed. \$2,900. 535-7463

FORD E-200, 1970, 6 cylinder, 240,
automatic, \$850. 29604 W. 8 Mile,
Farmington. 477-8879

824 Sports and Imported Cars

OPHEL GT Beautiful condition. Ex-
cellent gas mileage. Must sell. Best
offer. Bloomfield Hills. 334-7520 or
356-8550

TOYOTA CORONA 1974, 4 door,
air, automatic, snow tires. \$2,895.
851-4396

0860.071440.11.761IMPALA, 1970 4
door, power, air, \$650 after 6
PM. GR-6-3562

VOLVO 1967, 2 door, 50,000 miles.
Needs clutch & brake cylinder re-
pair. \$300. 357-3999

CORVETTE 1972 convertible, 2
tops, full power, am-fm stereo, cus-
tom leather interior, 4 speed, mint
condition. \$1,100 or best offer. Week-
days after 5 P.M. 474-2515

DATSUN 2602, 1974, automatic, air,
stereo, Ziebart, alarm, mint
condition, best offer over \$5,000. 399-6688

DATSUN 2402, 1971, excellent condi-
tion, AM-FM stereo quad, air, B
Konus, Michelins, mag. Ziebarted.
\$2,000. 458-4901

JAGUAR 1969, Chevy drive train,
automatic, AM-FM, \$3,000 or best
offer. 332-2659

MERCEDES 1968, 300, mint condi-
tion. Many extras. \$3,000. 879-6877

VOLVO 1971 1800, 6 cyl., rare, Florida
car, fuel injection, leather, over-
drive, alloy wheels, stereo, Michel-
ins. No rust. 549-1713

DATSUN

CLEARANCE
SALE
12 new Datsuns left to sell of
low 1975 prices.

HURRY!
SAVE NOW!
GOLLING
DATSUN

2605 14 Mile Rd. Royal Oak
Between Crooks & Coolidge
576-4400

1975 CORVETTE, white with brown
LEATHER interior. Automatic, tilt
wheel, power windows, steering
and disc brakes. White red let-
ter tires, map light, 7 months old.
To see (about 8 miles north of Mil-
ford) - take Milford Rd. north past
M-59 (Highland Rd.), go about 3
miles to Clyde (Milford) will appear
to end, but it continues to the right
and Clyde is to the left. Go down
Clyde about 1 mile to Strathcona
Dr. on the left, in Highland Hills
Subdivision. Car will be out in
front of house about 5th house on
left. 77-390

825 Buick

BUICK 1973 LeSabre, 2 door hard-
top, fully equipped, one owner.
\$2,800. 477-5075

LE SABRE, 1971, 4 door sedan, air,
power, extras, very clean. \$1,400.
352-5839 or 478-2360

BUICK ESTATE 1975 Station
wagon. Excellent condition. Loaded
with extras. 453-6586

SKYLARK 1972 Custom 2 door, V-8,
automatic. Power disc brakes,
steering, air, console and bucket
seats. Rear window defogger, tilt
wheel, door locks, vinyl top, 27,000
miles. Extra sharp. \$2,450. 421-8972

858 Cadillac

COUPE DeVille, 1975, Cabriolet,
other options. 700 miles left on war-
ranty. Best offer. Evenings or
weekends. 459-2979

ELDRADO 1975, Cabriolet option,
stereo tape deck, loaded. GM exe-
cutive. 625-5155

COUPE DE VILLE, 1974, fully
loaded, like new, new radial tires.
\$5,350. 356-7522 or 476-0425

SEDAN DeVille 1975, show room
condition, well equipped. \$5,350. 459-3482

COUPE DeVille 1975, Roxena, red
loaded, make offer. 474-5531

ELDRADO 1975, cerise firemist,
leather interior, 6000 miles. \$7,500.
397-0844

SEDAN DeVille 1975, Roxana
Red, white top, white leather, well
equipped, low mileage, GM execu-
tive car. \$7,300. 644-2983

SEDAN DeVille 1975, midnight
blue, white vinyl top, 4400 miles, mint
condition. GM exec. \$6,995. 946-0066

COUPE DeVille 1975, D'Elegance,
Dark blue, white Cabriolet roof,
fully equipped. \$5,200. 625-6086

SEDAN DeVille 1972, Low mile-
age, steel belted radials, tilt wheel,
6-way seats, stereo tape, \$3,300.
Clean. 425-1357

COUPE DeVille 1974, 2600 miles,
loaded. Stereo AM-FM tape
recorder, tilt wheel. \$5,480, call
after 6 PM. 459-8511

COUPE DeVille 1975, Cabriolet,
dark blue leather top, white cabriolet
stereo, cruise, tilt wheel, etc. Low
mileage. Wife's car. Mint condi-
tion. Must sell. After 6 PM. 851-9537

ELDRADO 1973, best offer over
\$4,400. 645-0515. Office. 363-7167

COUPE DE VILLE, 1975, Execu-
tive car. White, white vinyl top,
white leather seats. All power. 851-2645

ELDRADO, 1973, only 25,000
miles, firemist blue, white cabriolet
top and leather interior. New
steel radials, mint condition. \$4,900.
Days, 354-3392, Evenings. 352-6662

CADILLAC Coupe DeVille 1975,
Rosewood, cabriolet top,
10,000 miles. After 4:30 P.M. 626-9991

CADILLAC 1975, Coupe DeVille,
loaded, 7,200 miles. \$6,300. 626-2435

'72 Sedan DeVille

39,000 mile one owner. New
battery, new steel radials,
new exhaust, very clean. Special,
\$2,999. 459-8511

ART MORAN PONTIAC

29300 Telegraph 353-9000

FLEETWOOD 1975, loaded, triple
black, 17,000 miles. \$8500. Owner.
559-3922 or 274-2900

ELDRADO, 1973, bronze, cabriolet
top, AM-FM tape deck, leather
interior, wife's car. Excellent condi-
tion. 851-2355. 264-4390

COUPE DeVille, 1975, GM Execu-
tive car, white with white vinyl top.
White leather seats. All power. 851-2645

SEDAN DeVille, 1972, lime green
with white vinyl top, all acces-
sories, like new. \$2,850. 458-1208

COUPE DE VILLE 1971, Gold with
black leather trim. Tilt wheel,
stereo tape deck, door locks, excel-
lent condition. 35,000 miles. \$2,295.
MI 6-0234

COUPE DeVille, 1975, Bombay vel-
low, numerous options, 8,000 miles.
Under warranty. 879-2645

COUPE DeVille 1974, 26,000 miles,
sharp, clean, many extras. Terra
Cotta with white vinyl top. Private
party, being transferred. \$5,600. 646-9704

COUPE DeVille, 1975, red with
white vinyl top and white interior.
Low mileage, 4200. Completely
loaded. 459-3922

ELDRADO 1975, 1975 Trans Am,
1974 Bel Air. 466-6072

DE VILLE Coupe 1975, Dark
brown, beige cabriolet top, leather
interior, loaded, 5900 miles. 423-1357

COUPE DE VILLE 1975, D'Elegance
interior. Stereo tape
Loaded. 722-9787

CADILLAC 1975 Sedan DeVille,
GM executive car, well equipped.
Excellent condition. \$7,400. 851-9321

CADILLAC, 1975 coupe de ville,
GM executive's car, orange with
white cabriolet roof, glad interior,
all the extras, including stereo
tape. Priced to sell. Troy. 649-3383

CADILLAC 1975 Fleetwood Eldo-
rado, Well Equipped. Call 643-0179.
9 AM-5 PM. 556-1626

CADILLAC 1972 Coupe DeVille,
Private owner, excellent condition.
\$2,895. Call 557-2655

860 Chevrolet

VEGA HATCHBACK 1971, engine
excellent, 48000 miles. \$550. Call
after 6 PM. 483-4107

MONZA 1975, 2 plus 2 Hatchback,
V-4, silver gray, air, stereo, radio,
loaded, warranty. \$3,900. 338-6207

MALIBU 1970, 4 door, power steering,
power brakes, \$975. Call after
7 PM. 646-7581

CHEVROLET BELAIRE 1973, good
engine & transmission. \$895. Call
after 6 PM. 459-9038

CHEVY Biscayne, 1964, 6 cylinder,
\$150. 453-6442

MALIBU 1970, power steering,
power brakes, fm, very clean. \$1,000.
Redford. After 5 PM. 538-4085

CHEVELLE 1968, 6 cylinder, 51,000
actual miles, economical transporta-
tion, needs some rust repair.
\$400. After 6:30 PM. Tues. and
Thurs.: anytime weekends. 455-7741

IMPALA 1972, Custom 400 hardtop,
power steering, power brakes, auto-
matic, air, tilt glass, low mileage,
extras, best offer. 646-2801 or. 533-7776

VEGA 1972 hatchback, automatic,
new tires plus snows, excellent
condition. Red, black interior. \$850.
477-9947

CHEVROLET 1972, Kingswood
wagon, air, automatic, power, rad-
ials, good condition. \$1,100. 851-9462

CHEVY 1966, Runs good, \$100.
After 6 PM. 455-3300

CAPRICE 1973, Estate wagon, 9
passenger, air, stereo, rack and
roll, \$3,600. 476-3114

30777 PLYMOUTH ROAD, LIVONIA, 525-5000

HIGHEST DOLLAR PAID FOR YOUR CAR!

\$50-\$100

MORE PAID FOR YOUR CAR!

WE WILL BUY ALL MAKES AND

MODELS OF CLEAN USED CARS

AND PAY YOU TOP DOLLAR.

ROLIE BARRETT

CHRYSLER-PLYMOUTH

30777 PLYMOUTH ROAD, LIVONIA, 525-5000

856 Buick

BUICK 1973 LeSabre, 2 door hard-
top, fully equipped, one owner.
\$2,800. 477-5075

LE SABRE, 1971, 4 door sedan, air,
power, extras, very clean. \$1,400.
352-5839 or 478-2360

BUICK ESTATE 1975 Station
wagon. Excellent condition. Loaded
with extras. 453-6586

SKYLARK 1972 Custom 2 door, V-8,
automatic. Power disc brakes,
steering, air, console and bucket
seats. Rear window defogger, tilt
wheel, door locks, vinyl top, 27,000
miles. Extra sharp. \$2,450. 421-8972

860 Chevrolet

MONTE CARLO, 1975, Landau, sil-
ver and red, stereo, air, total
power, ready to deal. \$4,650. After 5
PM. 261-8284

CAPRICE, 1975, 9 passenger
wagon, excellent condition.
Loaded. \$4,395. 422-2365

VEGA, 1975, Hatchback package, 4
speed, like new. 879-1731

IMPALA 1971 4 door, power steering
& brakes. \$1,100. 464-3009

\$SAVE

1973 Chevrolet Monte Carlo,
vinyl top, factory air, 22,000
actual miles. Priced to sell.
Stock #P-1209. \$3,245

LaRICHE

Chevrolet
40875 Plymouth Rd. Ply.
453-4600

VEGA 1972, Hatchback, automatic
radio, 26,000 miles. Very clean, no
rust. \$1,175. 477-8265

VEGA GT 1973, 4 speed, radio,
19,000 miles. Excellent condition.
\$1,600. 335-1732

VEGA GT 1973, 4 speed, radio,
19,000 miles. Excellent condition.
\$1,600. 335-1732

CAPRICE, 1974, Classic, 4 door
hardtop, air, AM-FM, automatic,
loaded. Excellent condition. 28,000
miles. \$3,600. 422-7443

CHEVELLE Malibu 1970, V-8, auto-
matic, power steering and brakes,
\$750. Call after 6 PM. 455-4735

CAPRICE Estate, 1975, AM-FM,
cruise, door locks, air, rack, and
many more. \$4,895. 557-7756

MONTE CARLO, 1974, Air, vinyl
top, FM, tinted windows. Low mile-
age. GM Exec car. Like new. 349-8133

WE HAVE one car too many and
you won't find a better buy. 1973
Chevy, air, radio, automatic, excel-
lent condition. \$1,700. 646-6346

CAPRICE Wagon 1975, 9 passen-
ger, air, extras, \$4,800 after 5 PM.
349-1418

MONTE CARLO 1974, Air, stereo,
Many extras. Well kept. \$3,700. 455-4125

MONTE CARLO 1975, Landau,
state with red vinyl top, air,
stereo, automatic, positraction,
9000 miles. 645-5798

MONTE CARLO, 1975, Landau,
fully equipped, swivel buckets, cus-
tom interior, best offer. 427-3268

CAMARO 1969 V-8, 4 speed \$750.
Call afternoons. 852-3046

MONTE CARLO, 1975, Landau, air,
power brakes, power steering,
extras, best offer. Call persistently.
10,000 miles. After 4:30 P.M. 626-9991

VEGA, 1974, gold, hatchback,
25,000 miles, manual, good condi-
tion, AM-FM. 474-2941

VEGA, 1974, Hatchback, Hydro-
matic, AM radio, 140-2 engine.
19,000 miles. \$1,975. After 5 PM. 425-3528

MONTE CARLO 1975, Landau, GM
executive 454 engine, air, stereo,
loaded. 459-3566

CORVETTE, 1964, convertible,
Red, New paint, brakes, tires,
shocks. \$2,250. 725-6268

NOVA 1973, Custom interior, extra
clean, V-8, automatic, power steer-
ing, brakes, air, new tires. 25,500
miles. \$2,550. After 6 PM. 563-1921

IMPALA, 1970, Power steering, air,
good condition. 88,000 miles. Body
rust. Runs well. Best offer. \$2,500.
Call after 5 PM. 879-0117

VEGA 1972, full power, air, snow
tires, \$850 or offer. 478-1942

\$SAVE

1974 Camaro, automatic,
power steering, console, rally
wheels, 15,000 actual miles.
\$3,345.

LaRICHE

Chevrolet
40875 Plymouth Rd. Ply.
453-4600

MONTE CARLO 1975 Landau, Bur-
gundy, white top, air, stereo, buck-
ets, extras. 8,000 miles. 721-3593

MONTE CARLO 1975, Air, am-fm
stereo, many extras, 35,000 miles.
624-4777

CAMARO 1974, Excellent condition.
Automatic, air, AM-FM Stereo,
rally wheels, many extras. After 5
PM, ask for Paul. 477-8529

NOVA 1972, 8 cylinder, automatic,
power steering, power brakes, 2
door. \$1,495. After 5 PM. 646-4690

VEGA, 1972, automatic, radio,
26,800 miles. \$1,095 or best offer.
Good condition, rare find. 524-9634

NOVA 1973 Hatchback, Automatic,
air, vinyl top, extras. 646-1390

CAPRICE 1974, Classic Sedan,
power steering, brakes, doorlocks,
air, am-fm, Cruise, vinyl top, de-
luxe interior, beautiful condition.
\$3,500. 391-0547

