Good sports learn lessons for life, 1B

Olympians speak, 1D

9 guilty, 24 acquitted in abortion protest, 3A

Plymouth Observer

Volume 103 Number 89 | Thursday, July 20, 1989 | Plymouth, Michigan | 76 Pages | Fifty Cents

© 1989 Suburban Communications Corporation. All Rights Reserved.

Top vote- getters were also top spenders

David Artley

By Susan Buck
staff writer

The two top vote-getters in the June Plymouth-Canton school board election, David Artley and Robert Anderson, each listed more than $5,000 in total expenditures, making it one of the most expensive school board races in the school district's history.

Artley, who expected to spend more than $5,000 on his campaign, placed first in every precinct. A planner and fund-raiser, Artley received 6,168 votes and was elected to a four-year term.

"All the donations were important," said Artley. "There was a whole lot at stake in this election. I feel good that I got that kind of support. . . ."

Four years ago when he ran for election, Artley said, he spent less than $500.

This year he beat six other candidates.

Robert J. Anderson, a financial planner backed by the Citizens for Better Education, a group of Christian conservatives opposed to the use of certain teaching materials in the district, came in a distant second. Anderson won 3,166 votes.

Artley listed $6,173.75 in total receipts; $5,507.37 in total expenditures and $261.53 in total in-kind contributions. No debts and obligations were recorded.

Among Artley's largest contributors were: Dean Swartzwelter, $500; Dave Denski, $400; J.A. Block, $200; Ray Buckman, $190; Carol Rundio, $172; Jim Jabara, $100; Clarence DuCharme, $100; and Sheryl Koury, $117.53.

Political Action Committee donations were: 2-A PAC Plymouth-Canton (Mary Ann Freydl), $200; Farmington Coordinating Council PAC/MEA/NEA, $200; School Community Organization to Promote Education, Livonia-Northville (James S. Carlson), $200; Ray Buckman, $190; Carol Rundio, $172; Prescott PAC (Tom Tyblinka), $150; Sheryl Koury, $117.53; Clarence DuCharme, $100; S.O. PAC S.Lyon (David Stafford) $100; 2-D Political Action Committee (Robert Spenke), $100; and Avondale-Rochester PAC (Thomas Fette) $50, South Oakland PAC $50, and Pontiac Council (Lee Longfield) $25.

An open house was held at Sheryl and Michael Koury's residence.

Anderson listed $5,458.37 in total receipts; $5,340.87 in total expenditures and zero in-kind contributions. He recorded $2,000 in debts and obligations.

That was generated from two separate $1,000 loans on June 6 and June 14 from Diane Daskalakis, who heads CBE. The group claims the school district encourages devil worship and shows R-rated movies. Daskalakis made a direct $500 contribution on April 22, according to election records.

Anderson also benefitted from a garage sale held at Daskalakis' residence on June 5 that raised $624.12 and flower sales on May 11 that netted $1,743.25. The rest of the contributions came from small cash donations.

Other candidates filed a reporting waiver because they received or spent less than $1,000.

Bob Anderson

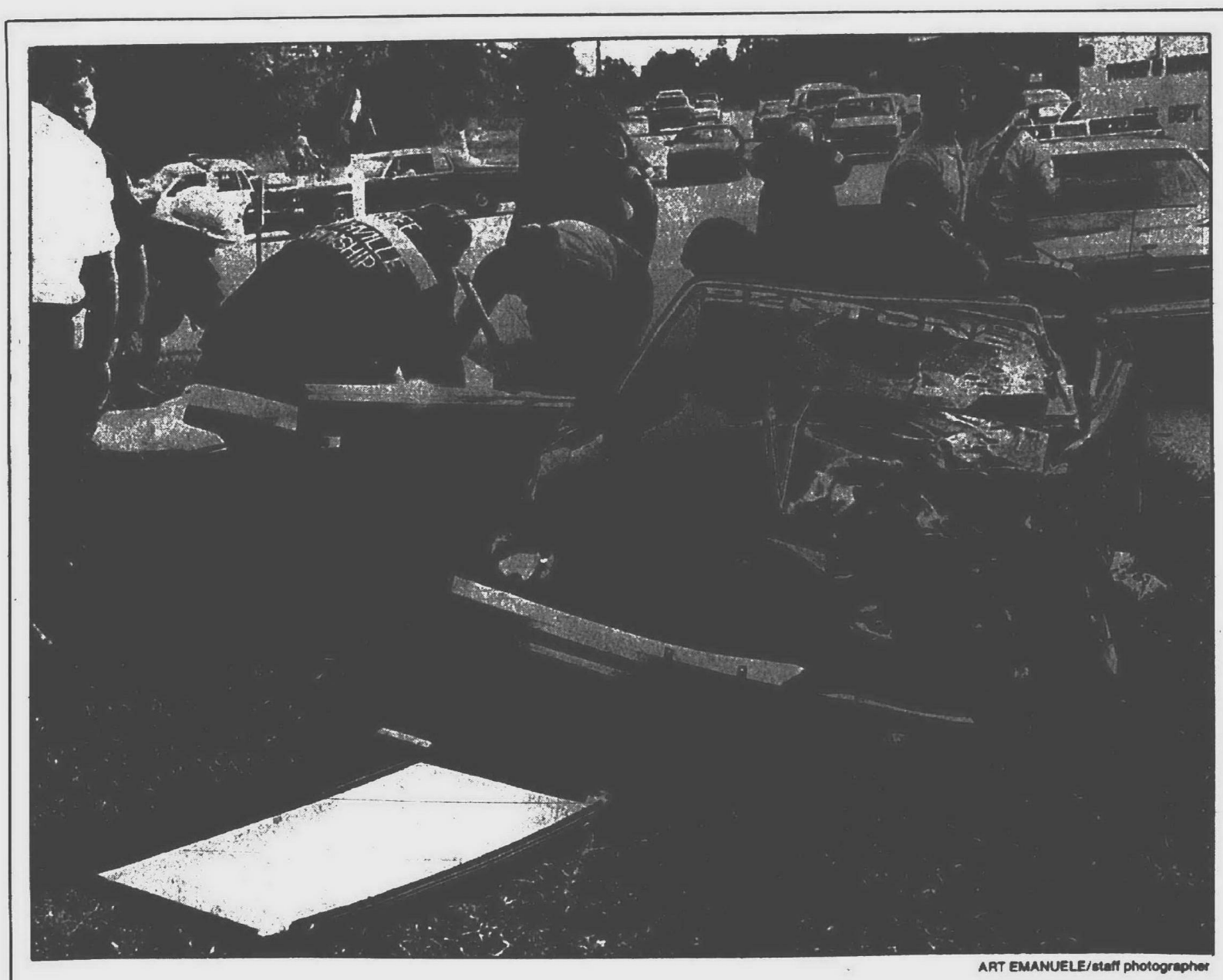

ART EMANUELE/staff photographer

Critical crash

An accident Tuesday on northbound Haggerty north of Five Mile left a 22-year-old Livonia man in critical condition at St. Mary Hospital, Livonia. The accident also involved a 21-year-old Lincoln Park man, who was not believed to have been hospitalized. Northville police are investigating. Northville Township Police Capt. Philip Presnell said one vehicle was traveling northbound and the other southbound. Plymouth Township rescue units assisted with the accident, Presnell said.

City manager search is on

By Susan Buck
staff writer

The committee to select a new city manager met for the first time Monday night in the wake of former city manager Henry Graper's resignation July 3.

Another selection committee meeting is scheduled for later this week. The committee consists of Commissioners Dennis Bila, who serves as chairman, Robert Jones and Jack Kenyon.

"We just discussed with the city attorney some of the legal implications of how we could meet under the Open Meetings Act," Bila said. "We're going to obey the law, I'm going to tell you that."

The three-man committee also discussed the possibility of using Bartell and Bartell, a Lemont, Pa., consulting firm. "We haven't decided on the process at all whether the city commission will do it itself or if we will use a consultant," said Bila.

Graper, 48, resigned under pressure over a dispute about management techniques and entertainment expenses.

GRAPER, WHO served as city manager for nearly 10 years, asked for $23,000 for his miscellaneous account — which includes entertainment expenses related to city business — for the current budget year, which began July 1. The commission reduced that to $13,000, according to a report by William Graham, city finance director.

Since that time, Graham has served as acting city manager.

During Monday's pre-commission meeting, commissioner Mary Childs chastised two unnamed commission-

Please turn to Page 2

Services are held for local teacher

By Diane Gale
staff writer

Susan Roberts Moore, a 33-year-old Plymouth-Canton Schools teacher, died Saturday from an illness that was discovered during the delivery of her last child 7⅓ months ago.

Moore, of Farmington Hills, died of non-Hodgkins lymphoma, diagnosed November 1988 while she gave birth to Robert, now 7 months. Her lung collapsed and it was discovered she had a large tumor, said Cheryl Johnson, Moore's supervisor in the district's talented and gifted program at East Middle School, where Moore last taught.

"She was an outstanding and dedicated teacher," Johnson said. "And one of the original teachers who started the talented and gifted program."

HER ABILITIES were even seen by people who didn't know her, Johnson said during a eulogy before family and friends, including former students and their parents.

Johnson said she liked to take visitors through Moore's classroom to show how TAG worked. One visitor asked what the secret of the success was. Johnson recalled saying a lot of it had to do with the teacher. The visitor said he didn't have any teachers quite like Moore, Johnson said.

Her husband Jeffrey Moore, described her as "very valiant," and "an extremely great mother of her two children."

"She was a very optimistic person who woke up with a smile on her face and went to bed with a smile on her face and that was true with the way she went about things," Moore said.

"She was just a real vivacious young person with a real mature head, said Tom Workman, East Middle School principal.

Please turn to Page 2

Changes coming

Joint authority will take over 35th District Court

By Diane Gale
staff writer

Everything is in order for the city of Plymouth to be replaced as the sole leasee of the 35th District Court.

And the 35th District Court Authority will take its place.

Canton, Plymouth, Plymouth Township, Northville and Northville Township — all served by the court — will have total control of the building after all debts are paid in an expected 16 years.

THE NEXT STEP is for the city of Plymouth to sign off the lease, which is expected within three weeks, said Judge James Garber.

The city has served as the leasee of the court building at 660 Plymouth Road in Plymouth for the eight years the court has been in operation at the site.

"As far as the operation of the court on a day-to-day basis, the effect is no effect," Garber said.

"There will be a significant effect on the future of the land, the building and that kind of thing," he added.

The five communities recently agreed to creating the 35th District Court Authority, which will include one member from each community and will handle all business operations for the court.

The agreement requires that the communities be responsible for the lease payments needed to retire the bonds previously held by the city of Plymouth.

An authority, like the one recently adopted, was considered in 1979 when thoughts of constructing the court building surfaced.

"The decision was not to do it because we really didn't know if the court would be in the red or black," said Garber, adding that if it did become self-supporting an authority would be adopted.

THAT TIME has come.

Last year the court generated $2.2 million, and this year it is expected the court will generate up to $2.5 million, Garber said.

Costs to run the court are $1.5 million. Most of the difference between costs and revenues is returned to the communities.

"Last year we returned about $800,000 to the communities," said Garber. "I would guess this year it would be about the $800,000 range."

The extra money is generated from an increase in the number of cases.

Last year the average caseload statewide for district judges was 11,200 and in 35th District Court the two judges saw about 17,500 each. In the past five years, the number of cases the local court ajudicated increased 55 percent.

"We're starting to build the slightest backload," said Garber, adding that the figure is still manageable.

"But if it continues to grow, a year from now and two years from now, we will have a backload," Garber said.

The court advisory board agreed to add a third judge on July 18. Plymouth Township Supervisor Maurice Breen and Plymouth attorney Ron Lowe abstained from the vote. It is rumored that both are seeking that post.

Approval from the state legislature is needed before the third judge will be added. Most of the salaries for district court judges are paid by the state.

what's inside

Business	1C
Classified	C,E,F
Auto	C
Employment	F
Index	9F
Real estate	E,F
Creative living	1E
Crime watch	2A
Crossword	13E
Entertainment	8B
Obituaries	6A
Opinion	14A
Sports	1D
Suburban life	1B
NEWSLINE	459-2700
SPORTSLINE	591-2312
WANTS ADS	591-0900
DELIVERY	591-0500

Observer & Eccentric Classifieds Work!

STOP! STOP! STOP! Please STOP! At last count twenty-five (25) phone calls. That's the trouble I got from a 'one time', three line ad in your paper.

This is crazy! I wanted to sell that car but your paper had to go and "REALLY" sell that car. I'm sorry, but if I get one more phone call...

Yours in Gratitude,
D. Kalota

One call does it all!
WAYNE COUNTY
591-0900

Teacher recalled as 'outstanding'

Continued from Page 1

"She set rather clear goals for herself and worked to achieve those goals," Workman said. "She would have been successful in any teaching job, because she was a natural teacher."

Besides her assignment at East Middle School, she worked for two years in the Jenison Public Schools, according to Dick Egli, Plymouth-Canton school spokesman.

Moore taught at Miller Elementary School as well as Field and Bird elementary schools, Egli said.

She earned both her bachelor's and master's degrees at Michigan State University and student taught at Allen Elementary School, Plymouth.

"She was highly regarded by not only the students in the classroom, but equally by staff members and parents she served," said Workman. "Everyone who knew Susan spoke of her liveliness and zest for life and how she enjoyed every situation that she was in.

"Her calm but enthusiastic enjoyment for living was always the thing that impressed me the most," Workman said. "She was always very calm and quite mature for her age, I thought, even as a student teacher."

Besides Robert and Jeffrey, Moore is survived by her son Andrew, 3; her parents, John G. and Virginia Roberts; two sisters, Dr. Nancy Roberts and Karen Roberts; her grandfather, Herbert Keller; and two uncles, Dr. Norman Keller and Arnold Keller.

Funeral services were held Tuesday at the McCabe Funeral Home, Farmington Hills.

Memorial contributions may be made to an organization of choice.

Man's 'free paint job' wasn't appreciated

crime watch

A 43-year-old Canton man got a free paint job on his car last weekend when he didn't want one. The man told Plymouth police he was driving south on Harvey street when a northbound driver shot a paint pellet at his car. The victim's car had a dent in the driver's side door and a yellow paint stain, police said. The damage was estimated at more than $100.

WINDOW SMASHED: A Detroit man told Plymouth Township police someone threw a piece of concrete through his rented car Tuesday night. The car was in the parking lot at the K mart shopping center on Ann Arbor Road. The incident occurred between 10 and 11 p.m. and caused $200 damage.

EQUIPMENT STOLEN: Construction workers returned to a job in Plymouth Township Monday to discover someone had removed more than $700 worth of equipment over the weekend. Representatives of a Ferndale electrical company told police they had chained a generator and three gas cans to a steel beam, and the chain had been cut. The workers were involved in expansion of an existing building on General Drive.

ALCOHOL ARRESTS: There were at least three arrests for alcohol-related driving offenses in the city and township over the weekend. Township police cited a 20-year-old Canton man early Saturday for an open container violation. The man was pulled over on Northville Road at Edward Hines Drive.

City officers cited a 31-year-old Plymouth man, who allegedly had an open beer can and some marijuana in his car. In another incident, a 25-year-old Plymouth woman who was pulled over early Sunday on Mill and cited for driving under the influence of alcohol, city police said.

These are just some of the incidents reported to Plymouth city and township police recently. For police and fire emergencies, dial 911.

Compiled by Peggy Aulino

carrier of the month

Plymouth

Bob Faber

Bob, a seventh grade student at West Middle School, has been named Carrier of the Month for July by the Plymouth Observer.

Bob, 12, is the son of Jim and Lu-Ann Faber, of Plymouth.

His favorite subject in school is math. His hobbies are computers and skiing.

His biggest achievement was being named to the honor roll.

He said the best thing about his route is that he likes to earn money.

He said his route has helped him develop his muscles because he has to carry the bag. He said other young people could benefit from a route because they can learn responsibility from doing a route.

If you want to be a Plymouth Observer carrier, please call

591-0500

Search under way for city manager

Continued from Page 1

ers in a blanket statement.

I looked up the definition of commission — it's a group. This present commission has not acted as a group. Don't get me wrong, I'm not saying that we have to agree. It never bothers me that we disagree.

"I was very disappointed that the commissioners who had some problems here did not have the good manners or courtesy to let the group know about it. When people call me and say 'What's going on?' I say, 'You know as much as I do. Whatever's in the paper is all I know.' I'm sorry that the mayor, when this first came about, did not think that he should bring it before the commission as a body. Although he didn't think it was necessary, I think that was unfortunate."

Since Childs referred to a personnel matter that dealt with an individual's salary, she said that the Freedom of Information Act should have been followed.

"I'm sorry that it wasn't. I still go by the old-fashioned way that you're innocent until proven guilty," said Childs. "At this time let's get on with it. I would hope that from now on that we would act as a commission."

Childs further elaborated after the commission meeting. "I have never seen anything given to me saying this is what the problem seems to be," she said.

Canton woman charged

By Peggy Aulino
staff writer

A 33-year-old Canton woman has been charged with two counts of armed robbery in connection with robberies at two Livonia pharmacies and demanding drugs.

Bond was set at $50,000 for Beverly A. Hopfner, who pleaded not guilty at her June 29 arraignment.

Hopfner was arrested June 24, a week after holdups were reported at the Perry Drug Stores on Farmington Road at Seven Mile and on Grand River at Eight Mile, according to Livonia Police Detective Jesse Bartlett.

Wiltse's Pharmacy in Plymouth was also robbed by a woman on June 17, and Arbor Drugs on Middlebelt in Westland was held up the following Monday. But Hopfner is not a suspect in those cases, Bartlett said.

Bartlett said Hopfner does match the description given of that suspect, but he said "It's a possibility there could be two out there."

IN ALL of the incidents, a woman who said she was armed demanded drugs from the pharmacists. The woman asked for Percocet, a pain killer, and Xanax, a muscle relaxant.

All of the victims described the robber as a white, 5 feet 7, with shoulder-length blond hair, wearing a denim jacket.

Bartlett said Hopfner was picked up after another Livonia officer "had a hunch" and gave him a photo of Hopfner from a previous arrest.

Judge James McCann has not set a trial date.

Hopfner has been in the Wayne County Jail since her arrest.

Plymouth Observer
(USPS 436-360)

Published every Monday and Thursday by Observer & Eccentric Newspapers, 36251 Schoolcraft, Livonia, MI 48150. Second-class postage paid at Livonia, MI 48151. Address all mail (subscription, change of address, Form 3569) to P.O. Box 2428, Livonia, MI 48151. Telephone 591-0500.

HOME DELIVERY SERVICE
Newsstand . . . . per copy, 50¢
Carrier . . . . . monthly, $3.00
Mail. . . . . yearly, $55.00

All advertising published in the Plymouth Observer is subject to the conditions stated in the applicable rate card, copies of which are available from the advertising department, Plymouth Observer, 489 S. Main, Plymouth, MI 48170. (313) 459-2700. The Plymouth Observer reserves the right not to accept an advertiser's order. Observer & Eccentric ad-takers have no authority to bind this newspaper and only publication of an advertisement shall constitute final acceptance of the advertiser's order.

If you're over 35, ask your doctor about mammography.
AMERICAN CANCER SOCIETY

We've Moved...
to 42301 Cherry Hill Road (at Lilley Road), Canton

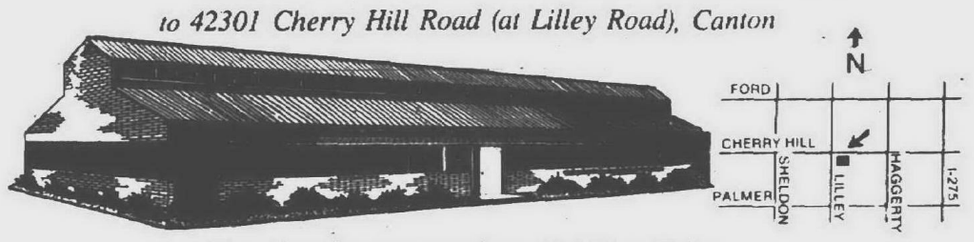

Come in and see our new, larger facilities offering complete dental care in a modern, relaxed environment. *Call: 981-4040.*

HENRY PINKNEY, D.D.S. Family and Cosmetic Dentistry

TAKE 20% OFF*
CONGOLEUM VINYL FLOORING
at
H&B Carpeting

There's never been a better time to save on the enduring beauty of no-wax easy-care vinyl flooring from Congoleum. Now, during our big event, save 20% on all floorings from these choice collections:

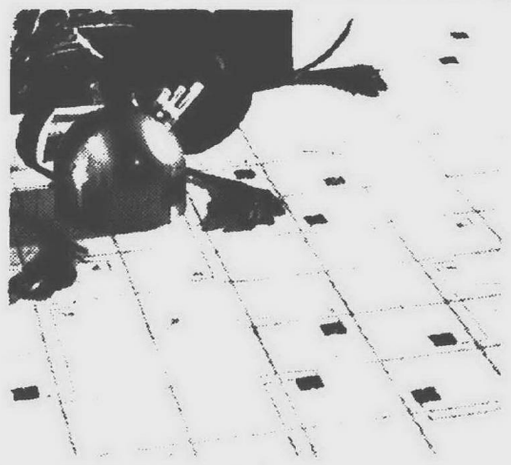

REFLECTION®
Available in an exciting selection of designs and colors, this high-gloss inlaid vinyl floor offers exceptional durability and deep dimensional beauty. Features the exclusive SCUFF-TUFF™ Formula that virtually eliminates scuffing.

INNOVATION®
This luxurious satin-gloss inlaid vinyl floor will enhance the look of your home for years to come. It offers easy, virtually seamless installation and features the exclusive CHROMABOND® Protection System for superior stain and mildew resistance, color integrity and durability.

Each is available in a wide array of contemporary styles and colors to match any decor!
So don't miss out. Hurry in today and save!

SALE ENDS AUGUST 15TH

Congoleum®
The Beauty Endures
H&B Carpeting

Riverbank Square
525 Ann Arbor Rd.
Plymouth
(2 miles W. of I-275
¼ mile E. of Main)
459-7200

Hours: M, T, Th, Fri. 9-9
Wed. 9-6; Sat. 10-5

Financing Available

Brookside Mall
1010 Brookside Lane
at Grand River
Brighton
(½ mile E. of I-96)
229-0300

M, Th, Fri. 9-9
T & W 9-6; Sat. 10-5

Finally...music to the ears of

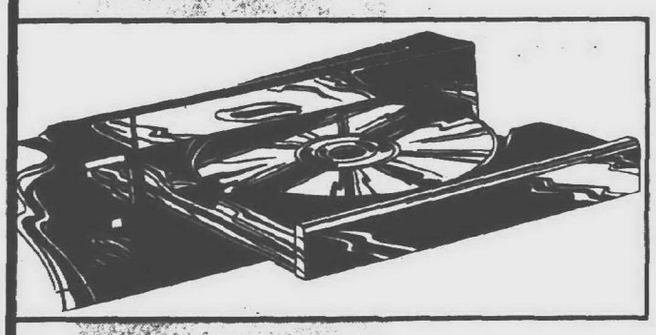

PLYMOUTH CANTON

The Grand Opening of
CD'S PLUS

A music specialty store carrying the fullest line of compact disc selections in the Plymouth/Canton area.

- ROCK • RAP
- NEW AGE
- JAZZ/BLUES
- CLASSICAL
- SPECIAL ORDERS (ON REQUEST)

Accessories Plus
- CASSETTE TAPE
- SONY DISCMAN
- LISTENING STATION

GRAND OPENING COUPON
$2.00 OFF
The purchase price of a new compact disc from CD'S PLUS
Expires 7-31-89
(excluding sales rack items)

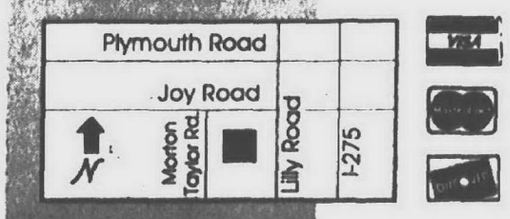

43343 JOY ROAD
CANTON, MI
In The Coventry Commons (at Joy Rd. & Morton Taylor Rd. Between A & P and ACO Hardware)
454-4717

CHUCK HEINEY/staff photographer

Julien's store, across the street from the imposing Meijer's, stands as a glimpse of Canton's past.

Shop talk friendly in family-run store

By Diane Gale
staff writer

Bob Julien, 48, holds his hand two feet off the ground to show how tall he was when the family bought the Canton landmark store at Ford and Canton Center roads.

It was 1943 and his dad, James, paid $8,500.

"And now the taxes (yearly) are that much," said Bob Julien, a Westland resident.

IT'S HARD to explain why his store is usually busy. You can't call it a convenience store, because the aisles are narrow and cluttered. And there's a bigger selection across the street at Meijers.

But then you can't buy the friendly, almost country atmosphere, Julien is offering.

He greets almost everyone by their first names. And the ones he doesn't know he said he can learn "real fast."

"If they come in more than once I can get them," said Julien with the line at the cash register growing longer.

"The people who come here have been coming forever," Julien said. "I know pretty well everyone who has lived here for years. I try to treat people the way I want to be treated."

Julien said the store was there when Canton was "nice," Julien said.

You know, before the strip malls, sprawls of subdivisions and industries awakened the sleepy town.

"A lot of old customers moved away to find what they used to have here. They all moved out to Pinckney. Actually they're creating the same thing they're moving away from."

Julien notices the difference between his store and the new ones coming in a stone's throw down Ford Road. The building "needs some help," he said.

It's got an old feeling inside and out. But then that's what separates it from the strip malls.

"People say it looks like a store up north," said Julien adding that his business would probably increase as much as 40 percent if he remodeled. He said some people are turned off by its rustic look.

HIS SON, Rick, who goes to college, helps out now and then for extra money. And wife, Bonnie chipped in recently when he was in the hospital. But Julien predicts the family legacy will end with him.

"I told my kids they better get an education and learn something or I'd burn it down," he said adding that he works 12 hour days and he wants his children to have an easier life.

Julien said he'd sell the family store, for the right price that is.

"Everyone wants this store. I've got a ridiculous price for this place, but I might just get it," said Julien. "I've got business cards that would choke a horse."

So far when the real estate agents and business people hear his going price they "put their tails between their legs and run off."

A middle aged woman interrupts a conversation to ask for an 8-pack of Classic Coke. Julien brings it out from the back room.

Despite his grumblings about long hours and low pay, it looks like Julien's store will be around for awhile.

"My dad said something awhile back about buying a full-page ad to thank everyone for trading with us for 40 some years," said Bob Julien. I told him we'd wait until 50."

SHARON LaMIEUX/staff photographer

Bob Julien, looking at a surveillance mirror, says there's a lot of ways to catch would-be robbers.

Residents found guilty in abortion protest

By C.L. Rugenstein
staff writer

After almost five hours deliberation a Livonia jury found nine pro-life demonstrators, including two Plymouth residents, guilty and acquitted 24 others Monday of disorderly conduct in an April anti-abortion protest at a Livonia abortion clinic.

The nine could face up to 90 days in jail, a $500 fine and court costs for the misdemeanor conviction at the Sept. 15 sentencing set by 16th District Court Judge Robert Brzezinski.

THE NINE demonstrators convicted were:

Earl D. Amyotte, Windsor, Ontario; Jesus Garza, Flat Rock; Donald W. Fifield, Plymouth; Jean C. Fifield, Plymouth; John J. Donnelly, Jr., Ypsilanti; Craig E. Mc Glassion, Ecorse; Antoinette J. Moriarity, Sylvania, Ohio; James M. Moriarity, Sylvania; and Daniel Strauch, Brighton.

No appeal is planned at this time, according to a spokesperson at defense attorney Mark Hibbs' Detroit office.

"It's a hollow victory," said pro-life spokesperson Lynn Mills of Livonia, "We need to be able to state to the jury that human life is in danger and it was necessary to trespass."

Judge Brzezinski had denied the use of the "necessity defense," which essentially holds that saving a life is more important than what they believe to be minor ordinances, like trespassing.

Despite Mills' reservations, however, Hibbs' representative, who declined to be identified, said they were "generally pleased" with the trial's results.

"Up to now we've had a great deal of difficulty getting anybody acquitted in these cases," he said. "This is one of the first times, the first people who've gone to the jury who've gotten acquitted."

But while Brzezinski formally denied use of the "necessity defense," Hibbs' representative said in this case he did allow defendants to state more of their motives. It was not "as ugly as the trial of the 'Livonia Seven'," he said.

IN THAT trial before Judge James McCann, seven pro-life protestors who acted as their own attorneys weren't allowed to state their motives.

"Everything they tried to say in their own defense was cut short by the prosecutor or the judge," the representative said. McCann sentenced them in June to 18 months probation, 25 days on a community work program, and about $1,000 in fines including supervisory fees for the work program.

Hibbs' office filed an appeal for the "Livonia Seven" on July 18.

The 33 defendants were part of a larger group arrested in the April 29 protest at Womancare of Livonia, 27634 Five Mile east of Inkster Road, for blocking access to the facility by sitting in front of two doors and not heeding police warnings to leave the premises.

Fifty of the April protestors who pleaded no contest were immediately sentenced by Brzezinski to three months voluntary probation and court and state costs of $125.

Brzezinski said jury selection for the remaining defendants to be tried will begin July 25.

BASIS FOR the Monday acquittals and convictions hinged on whether the 33 actually heard the police warning. A video taken of the incident was part of the evidence presented.

"Naturally I was disappointed" with the verdict, said assistant city attorney Catherine White, who prosecuted the case.

White felt that sufficent evidence in testimony and on the video was given that people at each door were warned. But sound on the video was faulty, she said.

It appeared the police sergeant was giving the required warning, and he testified to that fact, but "the audio just didn't pick it up," White said.

Those acquitted in the trial that began July 14, were: David Armstrong, Detroit; Betsy Cavnar, Ann Arbor; Kimberley Cramer, South Lyon; William Curry, Ann Arbor; Mark Freer, South Lyon; Howard Gardella, Novi; Robert Hoey, Troy; James Howell, Ann Arbor; Beverly Keeler, St. Clair Shores; Evelene Kenny, Pontiac; Joseph Klee, Plymouth; David Koester, Holly; Donna Kurcz, Jackson; Douglas Lusch, Monroe; Elaine Mathis, Troy; Sr. Lois Marie Mitaraj, Livonia; Michelle Moore, St. Clair Shores; Georgia Phillips, Wixom; Ann Rock, Livonia; Keith Rork, Wayne; David Turner, Ortonville; James Vardas, Livonia; Greg Widdle, Oxford; Ellen Wilder, Dearborn Heights; and Stephen Williams, Monroe.

Reward offered in shooting

By Marie Chestney
staff writer

A $10,000 reward has been offered in the June 19 shotgun killing of a 67-year-old Livonia man, Exavor (John) Giller.

The family of Giller is offering the reward for information leading to the arrest and conviction of the person who fired a shotgun blast at Giller around 10 p.m. outside Giller's house on Seven Mile Road.

Anyone with information should call Livonia Police at 421-2141.

POLICE HAVE determined that Giller fired his own handgun at least once before he was felled by a shotgun blast to his chest. Giller's own handgun lay on the ground next to his body.

"He had time to react," said Sgt. Donald Vandersloot.

Police also believe the men who broke into Giller's home knew him.

"We don't think it was a random burglary," Vandersloot said. "But did they intend to shoot him? Tie him up? Find out where his money was?"

Police believe, but are "not 100 percent" sure, that the killer took guns from Giller's home. Police also suspect that Giller, a gun collector, might have been shot with one of his own guns.

Giller and wife Catherine, 64, had just returned from a shopping trip when the shooting took place. It appears the Gillers surprised burglars who were in the house.

As Catherine Giller walked into her house she was hit on the head and knocked unconscious for an unknown period of time.

FOR SOME reason, Giller walked around the side of the garage and had almost reached the backyard when he was shot, apparently by someone standing near the front yard.

CLEARANCE
CLEARANCE
CLEARANCE
CLEARANCE
CLEARANCE

FURTHER REDUCTIONS

Hurry in now for even greater savings on spring and summer apparel and accessories for women, men and children. Check every department!

Designer dresses and sportswear • Petite sportswear and dresses
Misses dresses, sportswear, suits • Swimwear • Maternities
Lingerie • Handbags and other accessories • Women's and Miss J Shoes
Fine Jewelry • Miss J sportswear, dresses, lingerie, accessories
Menswear, men's shoes • Mr. J apparel • Children's Wear
Boyswear • Toys • Linens • Home furnishings
Accessories for the home

While Quantities Last

Jacobson's

We welcome Jacobson's Charge, MasterCard? VISA? and American Express?
Shop until 9 p.m. on Thursday and Friday. Until 6 p.m. on Monday, Tuesday, Wednesday and Saturday.

staff photos by CHUCK HEINEY/staff photographer

Shannon Finerty, 8, of Plymouth leans on putter and ponders her strategy in an upcoming miniature golf game.

Eight-year-old Amanda Johnson finds that a good push is sometimes necessary to get the ball through an obstacle.

Putter-ing up

Miniature golf part of big summer

SIXTY-SEVEN children packed a double-decker bus to Oasis Driving Range and Miniature Golf on Five Mile Road in Plymouth, courtesy of the city of Plymouth Parks and Recreation Department.

A free, supervised summer playground program is in progress for residents only, 10 a.m. to 4 p.m. Monday through Thursday.

Sites are Kiwanis Park, Auburn and Junction; Firehouse Park, Spring and Holbrook; Jaycee Park, Hamilton and Joy; and Garden Club Park, Sutherland and Forest.

"Kids must be registered at the park," said Chuck Skene, recreation director.

FUN AND games are geared for youngsters 6-12 years of age.

Special activities are also planned: swimming at Central Middle School, bowling at Plaza Lanes, ice skating at the Cultural Center and a number of field trips.

They include:

- Kensington Park, Friday, July 28.
- Oakland County wave pool, Friday, Aug. 4.
- Detroit Tiger baseball game, Wednesday, Aug. 9.
- Crossroads Village near Flint, Friday, Aug. 11.

For details about all special events, call 455-6620.

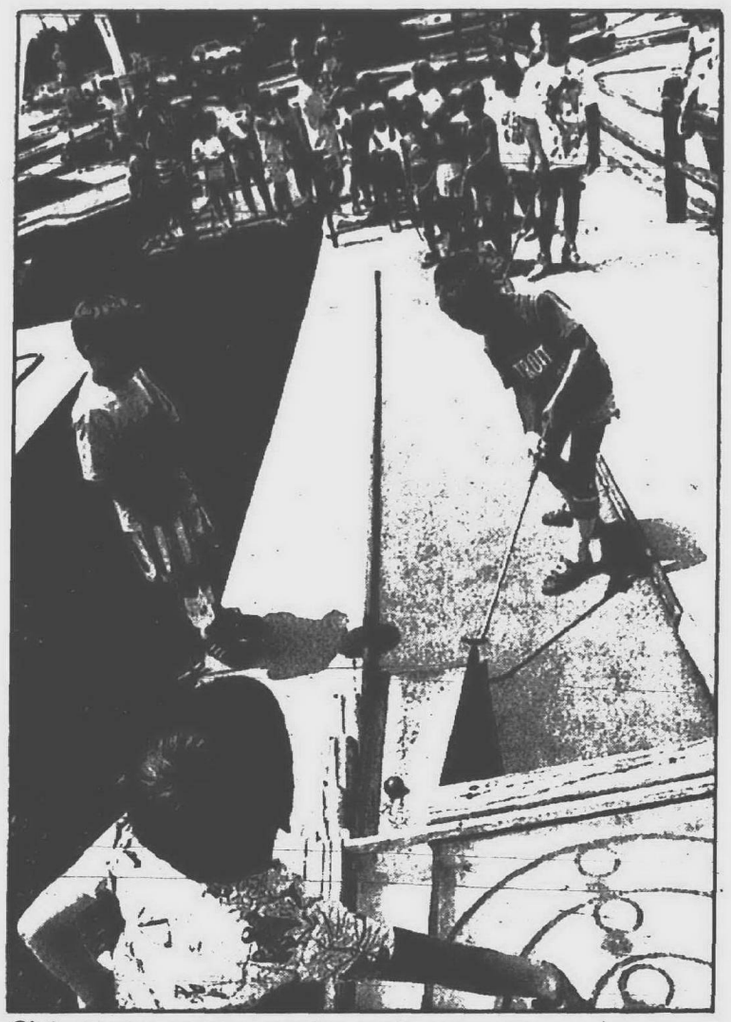

Sixty-seven young parks and recreation enthusiasts crammed a double-decker bus to travel to Oasis Driving Range and Miniature Golf on Five Mile in Plymouth.

We Need Volunteers Who Love Happy Campers!

Sun Deer® campers are happy campers and it's no wonder because most severely asthmatic kids are forced to spend their summers indoors. At Camp Sun Deer,® asthmatic kids ages 9-12 participate in a variety of outdoor activities, but they can't do it without your help. The limitations and doubts they face can be diminished by a volunteer who cares. Your participation at Camp Sun Deer® can make all the difference in an asthmatic child's summer.

For more details contact:

AMERICAN LUNG ASSOCIATION OF SOUTHEAST MICHIGAN

18860 West Ten Mile Road
Southfield, MI 48075
(313) 559-5100

Space contributed by the publisher as a public service

We Look Expensive

We're Supposed to!

We offer the finest materials available. We specialize in the latest technology, colors and patterns and display many products you can't buy anywhere else.

WE LOOK EXPENSIVE — BUT WE AREN'T
WHY?

We manufacture our own draperies to ensure QUALITY, SERVICE and TIMELINESS.

When we sell a product, we do it with an HONEST RETAIL PRICE that usually beats the competitions "50% OFF SALE," and we do it while offering a better quality product!

PRICE

WE REALIZE THAT PRICE IS IMPORTANT SO WE MAINTAIN A CONSTANT
20% TO 40% DISCOUNT
ON EVERY THING WE CARRY.
Discounts apply even if you're working with one of our professional designers.

PRODUCTS

We offer "SPRING CREST" Spring pleated Draperies & "TRADITIONAL PINCH PLEAT" Custom Draperies, Balloon Shades, Cornices, Blinds, Shades, Shutters, Verticals, Bedspreads, Throw Pillows and many other decorative treatments.
We Show Hundreds of "SEAMLESS & WASHABLE" fabrics with 5 YEAR GUARANTEES.

We specialize in special orders.
We represent over 200 of the best manufacturers
in the country for FURNITURE & ACCESSORIES.

Our selection covers Contemporary, Traditional, Casual, Country, Modern, Classic and Period Furniture.

DESIGN SERVICES

Our professional designers and decorators offer complimentary consultation when you place an order. They are also available by the hour or on a retainer program. They can tailor a program to meet your specific needs no matter how complicated.

Baker Street Interiors, Ltd.

16320 Middlebelt • Livonia - Between 5 & 6 Mile

MONDAY, THURSDAY, FRIDAY 10-8 P.M.
TUESDAY, WEDNESDAY, SATURDAY 10-6 P.M.

421-6900

County commission chief speculates on his future

By Mary Rodrique
staff writer

Arthur M. Carter was destined for politics.

The 49-year-old chairman of the Wayne County Commission grew up in an atmosphere of political activism.

His godmother is Detroit City Council president and mayoral candidate Erma Henderson.

His mother was involved in the Young Republicans in the '30s, before switching party allegiance during the Roosevelt administration. His dad and uncles, all members of the United Auto Workers, had spirited discussions on their union.

And young Arthur soaked it up in his house on Detroit's near east side — the current site of Joe Muer's Restaurant parking lot.

Although there are probably days Carter would rather be cruising down the Detroit River on his charter boat Renaissance Queen, his main love is politics.

"I've devoted a great deal of my life to county government. There's still a lot of work to do here. There are things I'd like to pursue," said Carter, a Democrat whose district covers a big chunk of northwest Detroit including Outer Drive, Rosedale Park and Mt. Carmel and Sinai hospitals.

"ONE OF MY goals would be to one day be county executive. That's a very definite goal."

Earlier this year there was some speculation that Carter would jump ship to the beleaguered Detroit Public Schools administration. But he shrugs off that possibility.

"I haven't really talked with anyone in several weeks now," he said.

Carter, who has represented the 7th district since Jan. 1, 1975, is six months into a second two-year term as chairman of the 15-member board, which is the legislative branch of county government.

He was unanimously elected chairman by his peers — a historical first.

"This is the best commission in Wayne County history," Carter said unabashedly. "We're very diverse, but we work together very well.

"I've seen division between Detroit and the suburbs dissolve. The lines aren't drawn at Telegraph Road. We've really tried to work together whether it's a park issue — all the county parks are in the suburbs, or indigent health care."

Although Wayne County still has budget problems, Carter said the situation is a far cry from the early 1970s.

Please turn to Page 7

JIM JAGDFELD/staff photographer

Wayne County Commission Chairman Arthur Carter said his future includes a run for county executive, but whether that run comes in 1990 or at some later date is not yet clear.

Auditors report county finished '88 in the black

By Janice Brunson
staff writer

For the first time in some 14 years, Wayne County has balanced its budget and closed its own books for the year.

"This is a very happy moment. The county is operating like a true business," announced a smiling Wayne County Executive Edward McNamara at a press conference Tuesday.

The county ended fiscal year 1988 last November with an operating surplus of $433,000, based on a recently completed audit by Ernst & Whinney.

"Tremendous," said Wayne County Commissioner Susan Hines, R-Northville Township, who credited the balanced budget to the county's 1987 solvency package. "It put us on the right foot."

McNamara said the budget surplus, while insignificant in a total budget of $227 million, was "symbolic. It means we took in slightly more than we spent," the result of an austere budget.

In early 1988, some $2.6 million was trimmed from the budget, including $200,000 from mental health services, $220,000 from the county clerk's office and nearly $300,000 from the county sheriff's department.

McNamara maintained that county services have not suffered as a result of the trimming. "If anything, we're giving better service," he said, citing highway maintenance and trash pickup.

TO ASSURE a balanced budget this fiscal year, McNamara said "We are still in a truly austere period." A limited hiring freeze continues to be implemented and department budgets are under close review.

> ***'This is a very happy moment. The county is operating like a true business.'***
>
> *— Edward McNamara*
> *county executive*

Of greatest concern is the county's portion of the Child Care Fund for abused, neglected and delinquent youth. Budgeted for $32 million, costs are rapidly escalating, causing budget concerns.

"There are some complications here," McNamara conceded.

There are no plans to increase revenue by selling off county-owned property, aside from the sale of the former Child Development Center, a 1,000-acre plot in Northville Township.

Any additional income from this source would likely be used in upgrading such existing services as the Hall of Justice or the Wayne County Morgue, according to McNamara.

Earlier this year, the county's financial recovery received a major boost when Moody's, a Wall Street credit rating agency, upgraded the county's credit rating to "investment" level for the first time since 1979.

When McNamara assumed office in 1987, the county had a $134 million deficit and was on the verge of bankruptcy.

DSO talks about Lansing bailout

By Tim Richard
staff writer

Lansing's ears should be burning. People at the nearly bankrupt Detroit Symphony Orchestra are talking about state government as the leader in an $18 million bailout.

"I've talked to the budget director, and they agree something should be done so they don't have problems," said state Sen. Jack Faxon, D-Farmington Hills, the Legislature's chief supporter of the arts.

"I intend to do something again," said Faxon, who despite his minority party status has a major role in getting state money for the arts.

DSO LEADERS announced Monday there is "no way" they can meet this week's $200,000 payroll. They are asking 97 musicians and 58 staff members to accept half pay.

Board chairman Steve Miller said the orchestra needs $18 million in pledges over four years to remain solvent. A source close to the DSO was quoted as saying the state had been asked for half or more of that sum.

Faxon, an Appropriations Committee member, said the state provides DSO $2.5 million currently.

"There is also lurking in the Senate and House a 'supplemental' appropriations bill," said Faxon. The $500 million bill has yet to be acted on by a joint Senate-House committee. It would supplement the current year's budget.

A SPOKESMAN for Senate Majority Leader John Engler, R-Mount Pleasant, said there was no plan to consider more DSO money until the next budget year.

Another Appropriations member, Sen. R. Robert Geake, R-Northville, said "I haven't heard any discussion" of more money for the DSO.

Faxon said he met two weeks ago with Deborah Borda, DSO's executive director and chief staff person. "I indicated my concerns and gave her some suggestions. She has a lot of energy. She knows her business."

BUT FAXON said that except for brief social encounters he hadn't met with Miller, the Chrysler executive who took over the reins at the DSO board last year.

"I don't know him that well. I don't know where he's going," Faxon said.

The Oakland County senator said Miller brought DSO "tremendous adverse publicity — national and international" — when he caved into pressure from two black legislators and hired a second black musician.

"She (Borda) believed if this wasn't done, they (the DSO) weren't going to get their (state) money. It just wasn't true," said Faxon. His unspoken message was that Miller should touch bases with him on legislative protocol.

"If someone were holding a gun to me, I'd want to find out who my friends are," Faxon said.

FOUNDED IN 1914, the DSO has been in trouble several times.

During World War II, it suspended activities. In 1949-51 it suspended its entire seasons.

In 1962 the musicians went on a nine-day strike. In 1967 there was a 12-week work stoppage when management sought to impose an 11-percent pay cut.

Scout leader inspired adults, teens

Funeral services were held Wednesday at Schrader Funeral Home for Mrs. Mae Lewelling, 87, of Plymouth.

She died Sunday after a long illness.

Mrs. Lewelling , a homemaker, was active in her adult years in Girl Scouts. She served on the board of directors of the Huron Valley Girl Scout Council. She had been a cadet troop leader and an adult trainer for other leaders.

Mrs. Mae Lewelling

She helped develop a disability awareness program for the local scouts called "Fences to Bridges." The program included manuals for Girl Scout leaders and for troop members.

Mrs. Lewelling had "a real gift for working with older teens," said longtime friend Peggy Seery. "She was also very helpful to other adult leaders, giving them support and confidence. She taught them that they could accomplish anything. That was her strong suit."

The Girl Scouts had honored Mrs. Lewelling with a 15-year pin, an appreciation pin and the council's highest honor, the "Thanks Badge."

Mrs. Lewelling, who was born in Detroit, came to Plymouth from Westland in 1966. She attended Taylor University in Indiana and had worked at Grace Hospital in record keeping.

She was currently a member of Aldersgate United Methodist Church, Redford Township. She had also been a member of the First United Methodist Church of Plymouth where she was active in Methodist Women.

Funeral services were conducted by the Rev. Robert F. Davis, a family friend from Grand Rapids.

Survivors include her husband, William Lewelling; a daughter Kathleen of Houston; two sons, John of Chicago, and Robert of Plymouth; and a brother, Robert Presnal of Sarasota, Fla.

Burial was in Riverside Cemetery, Plymouth. Memorials may be sent to the Huron Valley Girl Scout Council in Ypsilanti.

You may request agendas

Under provisions of Michigan's Open Meetings Act, you're entitled to receive notices of government meetings. A public body must mail notices to people who, on an annual basis, request such notification. Under the act, payment of a reasonable fee may be required before notices are mailed. This provision applies to all local, county and state governments. At the local level, this includes city councils, school boards and various boards and commissions.

Help for diabetics

Help for diabetics can be obtained by calling the American Diabetes Association-Michigan Affiliate, 552-0480.

The association is a voluntary health agency, concerned with the detection, care and education of the 250,000 diabetics it serves in Michigan.

obituaries

MARY B. BRECKON

Memorial services for Mrs. Mary Belle Breckson, 45, of Livonia, who died July 15, will be held at 4 p.m. Friday, July 21, at the Faith Community Moravian Church, 46001 Warren Rd. Mrs. Breckson was born Sept. 21, 1943, in Strathroy, Ont. Among the survivors are are her husband, Roger Breckson; a daughter, Kathy; a son, Rick; and her mother, Gertrude Jeffries. She was a member of the Business and Professional Women of Canton. She was a painter. Contributions can be made to the American Cancer Society.

WILLIAM A. MURPHY

Services for Mr. William A. Murphy, 83, of Canton, who died Tuesday, July 11, at St. Joseph Hospital, Ann Arbor, were held Friday, July 14, at the R.G. & G.R. Harris Funeral Home, Garden City; with burial in Knollwood Cemetery, Canton. Mr. Murphy was born March 10, 1906, in Sterling Township, Mich. Among the survivors are his wife, Flora; daughters, Karen and Patricia; and a son, William Murphy. He was a retired job setter.

BRUCE W. KOLAK

Services for Mr. Bruce W. Kolak, 82, formerly of Plymouth, who died Thursday, July 13, in Leelanau Township, were held Monday, July 17, in the Northport Evangelical Covenant Church, Northport, Mich., with burial in Northport Cemetery. Among the survivors are three sons, Charles Kolak, of Albany, N.Y.; Jerry Kolak, of Northport, Mich.; and Alvin, of Onley, Md. He was born June 29, 1907, in Germany. He was a retired contractor and lived in Plymouth until 1985, when he moved to Northport, Mich.

DOUGLAS O. HIRVELA

Services for Mr. Douglas O. Hirvela, 37, of Salem Township, who died Wednesday, July 12, were held Saturday, July 15, at the Lambert-Vermeulen Funeral Home, Plymouth. Burial was in Glen Eden Cemetery, Livonia.

Mr. Hirvela was born May 22, 1952, in Detroit. He was a former Livonia resident, moving to Salem Township in 1988. He was the co-owner of Dearborn Farm Market, Dearborn, and the Trentwood Farm Market, Woodhaven.

Among the survivors are his wife, Susan; son, Michael; daughter, Stacey; and parents, Owen and Marilyn.

JOSEPH N. GIBSON

Services for Mr. Joseph N. Gibson, 82, of Westland, who died Thursday, July 13, were held Monday, July 17, at the Vermeulen Memorial Funeral Home, Westland. Burial was in Cadillac Memorial Gardens West.

Mr. Gibson was born Oct. 23, 1906, in Madison, N.C. He was an equipment operator.

Among the survivors are his daughters, Susie Flynt of North Carolina, Brenda Lefebyre of Livonia, Lillie of Tennessee and Mary Ann of Westland; and sons, Joseph Jr. of Canton, Rodger of Westland, David of Westland and Dallas of Westland.

MANUFACTURERS COUPON | SEPTEMBER 30, 1989
HURRY! Save 30¢
Pearls
The World's Richest Ice Cream
Grocer: Pearls will pay the face value of this coupon plus 8¢ handling provided you comply with our Coupon Redemption Policy. Consumers must purchase specific product. This coupon is non-assignable and may not be reproduced. Limit one coupon per purchase. Invoices that prove purchase of sufficient stock of product specified to cover coupons presented must be shown upon request. Ship coupons to Pearls, Inc., 203 Clinton, Wyandotte, Michigan 48192.
NOW AVAILABLE AT KROGER'S

Twice a week is better

SUMMER CLEARANCE SALE!
2 for the price of 1
Up To 75% OFF
The Little People Shoppe
Your children's total specialty store...clothing, shoes, gifts and toys
Girls Sizes Preemie-14
Boys Sizes Preemie-7
103 E. MAIN • NORTHVILLE
349-0613 Mon-Sat 10-5:30

Playtex SUPER SALE
20% OFF*!
Our Support can be Beautiful®, Thank Goodness it Fits®, Playtex® Underwires and other popular brands.
WE SPECIALIZE IN PROTHESIS
Minerva's Dunning's
550 Forest Ave. • Plymouth • 453-0080
Free Parking Mon-Thurs 9-6; Fri 9-9; Sat 9-6

The Forest Service would like help with its paperwork.
Give A Hoot. Don't Pollute.
Forest Service-USDA

NEW LOCATION
The ART STORE
SUMMER ART LESSONS
ALL AGES
• Custom Framing
• Art Supplies
• Drafting Supplies
Discount To Teachers Art Students and Senior Citizens
42727 Ford Road
(Canton Corners)
981-8600
(In Canton)

ANOTHER GREAT STARTING FIVE
It takes a great starting lineup to win at anything. At Community Federal Credit Union, we've put together a lineup that can't be beat.
• 100% Club - Free Checking and more!
• 9.9% New Car Loans!
• Daily Money Market Accounts paying 6.75%!
• 5.0% Interest Bearing Checking Accounts - regardless of balance!
• Federally Insured Deposit Protection - up to $100,000 by NCUA!
We also have a great bench - come in and see!
Community Federal Credit Union
Plymouth 453-1200 | Canton 455-0400 | Northville 348-2920
Accounts federally insured to $100,000 by the NCUA. All rates subject to change.

Twice a week is better • Twice a week is better

CONSIGNMENT GALLERIES™
Westgate Shopping Center
2577 Jackson Rd.
Ann Arbor 994-4080
Grand Opening
Wed., July 26-Aug. 5th
Come Browse or Buy in an Exciting New Gallery
• ANTIQUES • FURNITURE • CHINA • STERLING
• JEWELRY • PAINTINGS • LAMPS • MIRRORS
• CHANDELIERS • GLASSWARE • OBJECTS d'ART
• POTTERY • BRONZES • COPPER and BRASS
• FIGURINES • COLLECTIBLES
• HEIRLOOMS OF TODAY and TOMORROW
Hours: Monday-Saturday 9:30-5:30; Sun. 1-5

BRICKSCAPING
with help from BRICKSCAPE, INC.
INSTALL YOUR OWN
•PATIO •WALK
•DRIVEWAY
VISIT OUR BRICK PAVING DISPLAY TODAY!
BRICKSCAPE
Brick Paving Systems
21099 OLD NOVI ROAD
NORTHVILLE, MI 48167
348-2500
•ENTER OFF 8 MILE ROAD•

Kmart
42 Portraits
Includes 10x13 Wall Portrait
9 New Mini-Portraits
$42.95 Value NOW ONLY
$14.95 Plus $64 Sitting Fee
42 Portrait Package:, 1-10x13, 2-8x10s, 3-5x7s, 15 wallets, 9 New Mini-Portraits and 12 All-Occasion Caption Portraits™
Right now for only $14.95 you can get 42 professional portraits, including a 10x13 and 12 All-Occasion Caption Portraits™ (just apply your choice of 30 messages). There's no appointment necessary and K mart welcomes babies, children, adults and groups. Poses and advertised special portraits our selection. Not valid with any other offer. $1 each additional subject. One advertised special per family. Portrait sizes approximate.
Featuring 12 All-Occasion Caption Portraits™
AVAILABLE AT THESE STUDIO LOCATIONS:
LIVONIA: PLYMOUTH ROAD • WEST SEVEN MILE ROAD
PLYMOUTH: ANN ARBOR ROAD
WESTLAND: WAYNE AND CHERRY HILL ROAD
STUDIO HOURS: WEDNESDAY - SATURDAY
10 AM - 2 PM AND 3 PM - 7 PM
SUNDAY: 10 AM - 5 PM
Kmart
© PCA Int., 1989

Congoleum
SPECTACULAR SAVINGS
20% off
Selected Vinyl Floors
Save Now On The Carpet That Saves You Money Later.
DUPONT CERTIFIED STAINMASTER CARPET
FROM $9.99 per yd.
Creative Floors
41818 FORD ROAD • CANTON
981-3582
NEXT TO MANS-DO-IT-CENTER IN THE FOUNTAIN SQUARE MALL
Fountain Square Mall

Commission chief sets sights on executive post

Continued from Page 5

"WE'RE ON our way out of the mire and muck. We're healthier, stronger, more responsible to the citizens. We can't cure all the problems overnight. We still have significant problems, but I'm very upbeat. Government leaders have to be somewhat futuristic."

What worries him most is the rising cost of health care for indigents and the cost of caring for abused and neglected children — two areas the county is responsible for by law.

"These are two major hurdles to the financial solvency of Wayne County," said Carter.

The legislative and executive branch have locked horns on many issues, most recently child care for county employees. KidSpace advocates (with the blessing of County Executive Edward McNamara) crammed a recent board meeting to demand action on the day care proposal.

But Carter questions the fiscal responsibility of offering a limited option (KidSpace would be licensed for up to 90 children) to a few employees out of Wayne County's 4,500 worker pool.

"The fact is we are running a deficit," Carter said. "I've seen money spent on good programs in the past, but that's why we're in dire financial straits now. I'd be the first to support (Kidspace) with outside funding."

Carter believes controversy is a good thing in politics.

"I NEVER shy away from a meaningful fight," he said. "It's healthier than the good ol' boys sitting in the back room cutting deals."

A project dear to his heart is creation of a youth camp where non-violent juvenile offenders can get education and training that can turn them away from a life of serious crime.

"The Wayne County Residential Youth Academy would be an intervention tool," he said.

County voters approved a millage last August that includes funds to develop the youth work and learn facility. Carter said he hopes the project is under way by September.

The program will be based on the highly successful Glen Mills schools in Concordville, Pa.

"After seeing Glen Mills and witnessing how these aggressive young men are being transformed into motivated citizens, we are filled with hope and conviction that something positive can be done about juvenile crime in Wayne County."

Carter, a graduate of the now defunct Eastern High School, received bachelor's, master's and doctoral degrees from Wayne State University. The degrees are in special education, counseling and educational psychology.

'We're (Wayne County) on our way out of the mire and muck. We're healthier, stronger, more responsible to the citizens. We can't cure all the problems overnight. We still have significant problems, but I'm very upbeat. Government leaders have to be somewhat futuristic.'

— Arthur Carter
commission chairman

Carter began his career teaching mentally retarded students.

"Politics was an avocation. But I had a family to feed," he said.

His offspring include a 25-year-old daughter, a 21-year-old son who just graduated from Harvard, and another son, an 18-year-old college sophomore. He and his second wife, Deborah, assistant to the provost at Wayne County Community College, have a 3-year-old son and the family also includes Deborah's 15-year-old daughter from a previous marriage.

Carter has also been on staff at Wayne County Community College the past 17 years. He heads enrollment planning.

When he's not at the county building on Randolph Street or the downtown WCCC campus, he's apt to be cruising down the Detroit River on his 41-person charter boat, giving historic tours of the Detroit waterfront.

"The (Freedom Festival) fireworks display is our biggest night of the year," he said.

He also enjoys reading science fiction or viewing a good science fiction films away from the pressures of the office — a continuation of an interest begun in childhood.

The biggest source of his excitement regarding Wayne County is the prospect of an intensive $1 billion airport expansion to be carried out over the next decade.

"It's going from a local to a major international travel complex. The hotels, conference centers and office buildings will become a major part of our tax base. We can use the revenue to enhance other programs. I can see that happening."

Towel, Frisbee sale benefits homeless animals

For all you lucky dogs soaking up summer sun, the Michigan Humane Society has just the item — a beach towel featuring a grinning dog floating in an inner tube, wearing sunglasses and flowered swimtrunks, and holding a cold, tropical drink.

The towel, 100 percent cotton velour measuring 30- by 60-inches, sells for $16. A Frisbee, featuring the same dog in sunglasses and the logo "Dog Days of Summer" is also available for $2.

Proceeds from the sales will benefit homeless animals at the Michigan Humane Society.

Both items are available at all Michigan Humane Society shelters in Detroit, Westland and Auburn Hills.

For more information, call 435-4710.

SUMMER SALE

Ethan Allen

We've added one more fine detail to our Georgian Court bedroom this summer ... exceptional savings. Visit our Summer Sale Event, and ask our Ethan Allen designer to help customize an elegant 18th century bedroom for your home. Because right now, our Georgian Court bedroom is more exceptional than ever.

Special savings on a wide selection of fine home furnishings.

The Design is Exceptional. So Are The Savings.

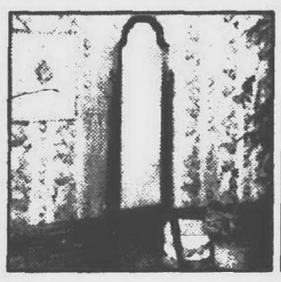

GEORGIAN COURT BEDROOM	REG.	SALE
Rice Carved Bed, Queen Size, 11-5662-5	$1849.75	$1549.75
Canopy, Queen Size, 11-5679-5	$ 219.75	$ 184.75
Armoire, 11-5245	$1699.75	$1399.75
Nightstand, 11-5346	$ 599.75	$ 499.75
Cheval Mirror, 11-5250	$ 449.75	$ 379.75

Ethan Allen®

15700 MIDDLEBELT RD. (BET. 5 & 6 MILE RDS.) LIVONIA, MI 48154 (313) 261-7780

50170 VAN DYKE (BET. 22 & 23 MILE RDS.) UTICA, MI 48087 (313) 254-5260

OPEN MON., THURS., FRI., TIL 9 • TUES., WED., SAT. TIL 5:30 • SUNDAY 1 TIL 5

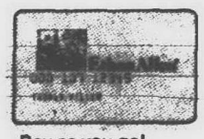

Pay as you go! Ask about our finance plan.

© 1989 Ethan Allen Inc.

Summer Sale

This year why not vacation at home with a new swimming pool, deck furniture or spa from Cornwell Pool & Patio. There is no better time to buy than right now. Save up to 50% off. We have everything you need to keep cool this summer.

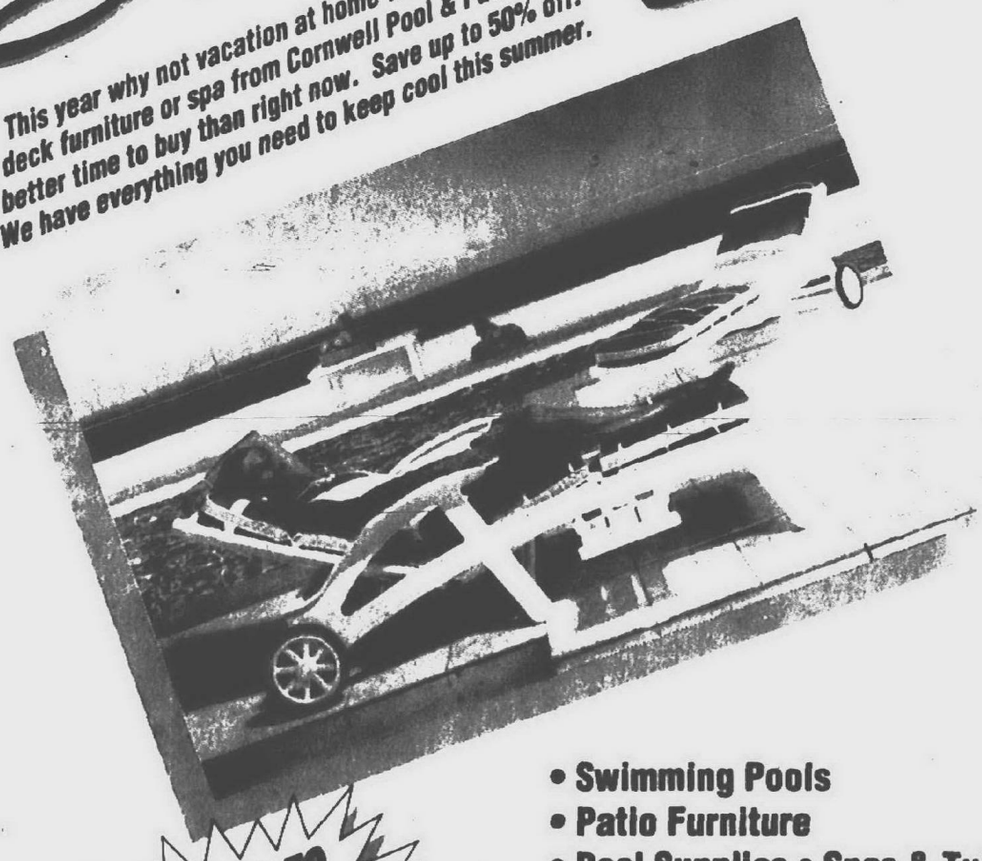

SAVE UP TO 50% Off

- Swimming Pools
- Patio Furniture
- Pool Supplies • Spas & Tubs
- Accessories • More

SUMMER HOURS
Mon.- Fri.: 10-8:30 PM
Sat.: 10-6 PM
Sun.: 12-4 PM
Closed Wed.

CORNWELL pool & patio

Guaranteed Lowest Prices!

TWO GREAT LOCATIONS

ANN ARBOR
3500 Pontiac Trail
Ann Arbor, MI 48105
313 / 662-3117

PLYMOUTH
874 W. Ann Arbor Rd.
Plymouth, MI 48170
313 / 459-7410

GO PREMIUM. IT PAYS.

Cabot's Problem-Solver™ Wood Care Products

You stain *less often* when you start and finish with the best.

On Sale Now!

You know it's true. When you spend the time and money to do a premium job, it looks better and lasts longer. So, start your staining job right. Take home Cabot's Problem-Solver™ Wood Cleaner or Problem-Solver™ Wood Brightener for a clean start. Finish the job with premium-quality Cabot Stains. We have Cabot Stains in a wide range of formulations and colors at special prices. Go premium shopping today... and Experience the Best.™

AVAILABLE NOW AT ALL PARTICIPATING DEALERS

BIRMINGHAM
WARFIELD PAINT CO.
375 Hamilton Row
Call 644-0910

CANTON
UNITED PAINT CO.
44610 Ford Rd.
Call 455-0250

DRAYTON PLAINS
BURKE BLDG. CENTER
4315 Dixie Hwy.
Call 673-1211

FARMINGTON
H.A. SMITH LUMBER CO.
26575 Grand River
Call 474-6610

JEANS HARDWARE
29950 W. 12 MILE RD.
Call 626-2828

FENTON
CENTRAL PAINT
1145 N.Leroy
Call 629-9621

FLINT
CENTRAL PAINT
G-4424 Corunna Road
Call 732-4464

KOERTS GLASS PAINT
205 S. Dort Hwy.
Call 234-4641

MT. CLEMENS
CONSUMERS LUMBER
44800 Groesbeck Hwy.
Call 469-4444

NOVI
UNITED PAINT CO.
43733 West Oaks Dr.
Call 349-2921

HOWELL
C.N. HOLKINS & SON
214 N. Walnut St.
Call 546-0660

PONTIAC
PONTIAC PAINT
1310 W. Wide Track Dr.
Call 332-4643

ROCHESTER
DILLMAN & UPTON
607 Woodward
Call 651-9411

SOUTHFIELD
UNITED PAINT CO.
24571 Telegraph
Call 353-3035

SOUTHGATE
UNITED PAINT CO.
19401 Northline
Call 287-2110

TROY
UNITED PAINT CO.
815 E. Big Beaver
Call 689-6760

WALLED LAKE
OAKLAND HARDWARE/PLUMBERY
2775 Haggerty Rd.
Call 669-3022

WARREN
GROESBECK HARDWARE CO.
23155 Groesbeck
Call 778-6775

Tell us about your event

Faced with the prospect of writing your first press release in the near future? Don't despair. Don't disparage your fellow club members for giving you the task.

Arm yourself with a paper and pen or typewriter and answer the following questions. You'll be well on your way to providing us with the necessary information.

- What is the event?
- Who's sponsoring it?
- Who are the participants?
- When is it taking place?
- Where is it occurring?
- At what time is the event scheduled?
- Why is this event taking place?
- Where can people buy tickets?
- How much is admission?
- Who can the public call for further information?

Please provide the Observer with the name and telephone number of a person with whom we can verify the information.

If you are submitting a photo for our consideration, please keep in mind that black and white pictures reproduce the best. Snapshots of large groups don't reproduce well and aren't considered suitable for publication. As a rule we don't publish photographs depicting the presentation of checks or plaques.

If you want us to return a photograph, please indicate this on the back of the picture.

Identify people in the photograph from left to right and by their first names and surnames as well as by the towns in which they live.

Send the information to the Observer Newspapers, 489 S.Main, Plymouth 48170.

achievers

JAMES D. ERVIN of Plymouth was recently named to the dean's honor roll at Lawrence Technological University. Canton residents Jill Hottum, Dean P. Jarski and Christopher J. Sommer also were named to the LTU dean's honor roll. To be named to the honor roll, a student must maintain at least a 3.5 grade point average for the term and be a full-time student.

KATHLEEN LUSTIG, a 1986 graduate of Plymouth Canton High School, has recently completed an accounting internship with B.D.O. Seidman of Troy. She was awarded the J. Stewart Linden Foundation Scholarship sponsored by her employer. Lustig is on the dean's list at University of Michigan-Dearborn.

STEVEN ALAN DARK of Plymouth recently completed degree work at University of South Alabama.

JENNIFER ANN FURR, Junior Miss Dance of Michigan, and Dawnell Dryja, Petite Miss Dance of Michigan, represented the state at the Dance Masters of America Convention.

Jennifer, 15, of Canton is a student at Plymouth Salem High School. She will compete for the title of Junior Miss Dance of America in the national competition. Jennifer is a student at Joanne's Dance Extension of Plymouth.

Dawnell, 12, of Canton is a student at East Middle School in Plymouth. She will compete for the title of Petite Miss Dance of America in the national competition. Dawnell is a student of Dawn Greene at Joanne's Dance Extension, a non-profit organization.

TONYA CALLENDER, 16, of Plymouth has been selected to compete in the Miss T.E.E.N. Pageant. Tonya and other 13- to 18-year-olds will be honored and recognized for their achievements, personally, in school and in their communities. She is required to participate in community activities by contributing at least 12 hours.

COUPON
"Shear-Delight" Beauty Salon
Curly No-Set Perms
Wella - $20.00
Apple - $25.00
Heat Wave
Extra for long & tinted hair
Haircut Extra
HAIR CUTS $7.00
WARREN AT VENOY
Behind Amantea's Restaurant
525-6333
COUPON

Questions About CANCER?
Call
1-800-4-CANCER

The Forest Service would like help with its paperwork.

Give A Hoot. Don't Pollute.
Forest Service-USDA

Mr. Tile Co. 348-8850
Do-It-Yourself Headquarters
Sale Prices End July 29, 1989

Armstrong Solarian Tile
Peel & Stick
Heavy Weight-No Wax
79¢ each
No. 26106/104/016 12" x 12"

Italian Unglazed Self Spacing
Quarry Tile
6"x6"
35¢ each
Q61

White 4¼" Kitchen and Bath
Ceramic Wall Tile 12¢ ea.
other colors also on sale

AMTICO
12"x12" 1/8" Commerical
Vinyl Tile
69¢ ea. (Irregular)
Compare at 95¢

KENTILE
FloorTile
Great for basements
40¢ each
12" x 12" x 1/16" 3 Styles

Tongue & Groove
Durable Wax Finish
Bruce
Parquet
$1.49 sq. ft.
BL62

Professional advice for do-it-yourselfers. Experienced personnel & professional installation available, commercial or residential
Get your best price ..... then call Mr. Tile!
Novi 348-8850 Redford
Redford Township near 12 Oaks
Mon. - Fri. 9-8 Sat 9-6
Telegraph Road
255-0075

BEAUTIFUL GALLERIES BY THOMASVILLE, PENNSYLVANIA HOUSE, BROYHILL, HAMMARY, SIMMONS
If you'd like to get the SLEEP you NEED:
We've Got Your Mattress!
TYNER'S SUMMER SALE
THE RIGHT SIZE - RIGHT FIRMNESS AT THE RIGHT PRICE
SAVE UP TO 50% ON FAMOUS SIMMONS BEAUTYREST OR MAXIPEDIC® MATRESS SETS!

	MAXIPEDIC BACK SHIELD DELUXE	BEAUTYREST "CELEBRITY"	BEAUTYREST "SEVILLE"--Extra Frim or Luxury Firm	BEAUTYREST "ULTIMATE" SUPER FIRM
TWIN	SALE $99.90 EA. PC.	SALE $169.90 EA. PC.	SALE $199.90 EA. PC.	SALE $269.90 EA. PC.
FULL	SALE $149.90 EA. PC.	SALE $229.90 EA. PC.	SALE $269.90 EA. PC.	SALE $339.90 EA. PC.
QUEEN	SALE $369.90 2-PC. SET	SALE $499.90 2-PC. SET	SALE $599.90 2-PC. SET	SALE $849.90 2-PC. SET
KING	SALE $499.90 3-PC. SET	SALE $699.90 3-PC. SET	SALE $799.90 3-PC. SET	SALE $1,099.90 3-PC. SET

SIMMONS Hide-a-Bed®
QUEEN SIZE..reg. $899.75 $499.90

SIMMONS Hide-a-Bed®
TWIN reg. $769.95 $529.90
FULL reg. $899.95 $599.90

SIMMONS Hide-a-Bed®
FULL SIZE. reg. $1099.95 $659.90

TYNER'S FURNITURE
33 YEARS OF VALUE YOU CAN COUNT ON
1050 E. Michigan Avenue, ½ Mile East of Ypsilanti • Phone 483-4505
• FREE DELIVERY
• Visa and Mastercard or
• Tyner's Payment Plan
• No interest if paid in 90 days
• Open Monday and Friday nites 'til 9 Closed Sundays
• Free Professional Decorating assistance
Visit Our LEATHER Gallery

A WHOLE SUMMER OF BASEBALL WON'T IMPROVE HIS AVERAGE NEXT FALL.
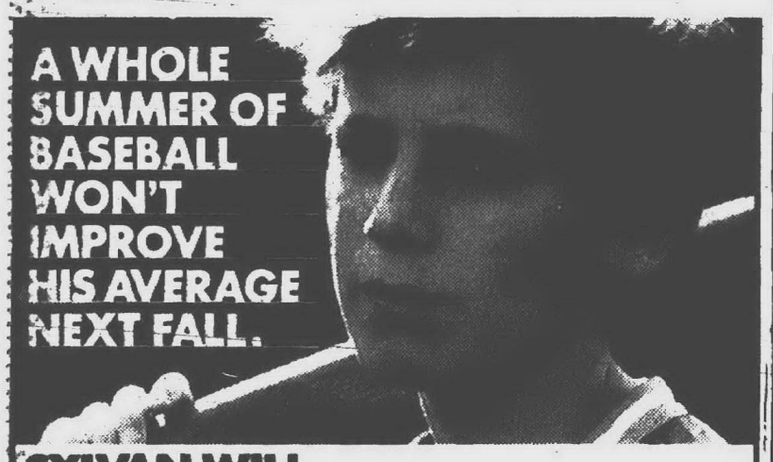
SYLVAN WILL.
Sylvan Learning Centers are a group of neighborhood educational centers designed specifically to help your child do better in school. We test in order to pinpoint the specific areas in which your child needs help. An individually designed program, positive motivation, friendly encouragement, an experience of success right from the start, and individualized attention make all the difference. Now is the time to enroll for this summer. Call today.
Sylvan Learning Center.
Helping kids do better. 462-2750
Karen Benson, Director
SYLVAN LEARNING CENTER PROGRAMS
Reading
Math
Writing
Study Skills
Algebra
College/SAT/ACT Prep
Readiness
©1989 Sylvan Learning Corporation
6 MILE & I-275
LIVONIA

Adopt a "Lucky" duck
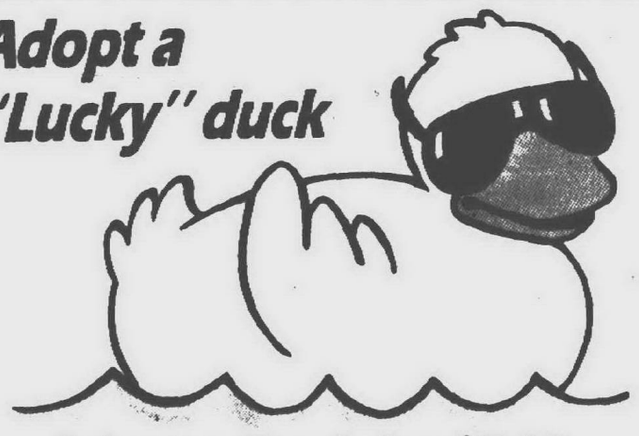
Adopt a Duck for $5.00
and receive your choice of a
FREE upgrade to the premium channel of your choice for our Current Subscribers
or
$10.00 OFF your installation fee for our New Subscribers
When you adopt a duck your adoption fee will go directly to William, Beaumont Children's Hospital to benefit the Silent Children's Fund. You will receive adoption papers that contain a lucky duck number. Your lucky number will correspond to a number that is attached to one of the ducks entered into the race. Your darling duck will be part of the flock that competes in the Greater Detroit Duck Race, 1 p.m., August 6 at Elizabeth Park!
GRAND PRIZE '89 SUNBIRD
2ND PRIZE Trip for 4 to DISNEYLAND
3RD PRIZE HIS & HER WATCHES
Details available at
OMNICOM CABLEVISION
459-7300

Director aims to boost parks' image

By Wayne Peal
staff writer

Call it the birth of a salesman.

Hurley Coleman is out to sell area communities on a product they've had for 70 years — the Wayne County Park system.

"It's been here practically forever, yet we're finding that many people still aren't even aware it exists," said Coleman, the county's new parks director. "We've got an image problem."

To boost the parks' image, he's starting with a simple premise:

"If, all of a sudden, people were to lose the county parks, would they know what they've lost?" Coleman said, describing the question that will guide him during his tenure as county parks chief.

"Right now, there are city softball leagues that use our diamonds," he said. "If they weren't there, these teams would have no place to play. This is the kind of thing we hope to stress."

ON THE job three weeks ("And what a three weeks it's been"), Coleman has begun meeting with city, township and county officials to sound out their perception of the county parks.

It's not that the county parks system is in danger of disappearing, but the direction county parks might take in the future could emerge after Coleman's sessions with area officials.

"I'm trying to ascertain what kind of community support there is for the county parks," he said.

Part of his job could be in building a county "parks community," he said.

"While the people I've met so far have been very warm and very interested in the parks, it appears people in one community generally aren't aware what goes on among their neighbors," he said. "What we need to do is have people look at the parks as a package."

FOR ITS part, the county parks system is considering offering services to local recreation agencies.

"This is still in the planning stage, but what we'd like to do is to offer something, at least in the way of expertise, that the locals couldn't provide on their own," he said. "In some cases, we could even come in and run programs.

"We have a very dedicated, capable staff, all the way around," he said. "That's one of the things that's impressed me most."

Fees from local municipalities would ensure the outreach programs paid for themselves, Coleman said. Beyond that, he said, the program could strengthen ties between the county parks system and the communities it serves.

A canoe launch, near the Nankin Mills recreation area, is another top priority, he said. County officials hope to be able to allow canoeing at least along a portion of the Rouge River by next summer. A canoe storage area is being targeted as a special Michigan Youth Corps project, he said.

IN ADDITION to participating in the Rouge Rescue last month, Colemen has traveled to Washington, D.C., to help gain financing assistance for the parks.

"This is one of the oldest parks systems in the United States, and in many ways it's a role model for the federal system," he said. "What we'd like to see is at least some kind of historic designation for the parks."

Money, he acknowledges, has traditionally been tight. Nor is any movement afoot for a county parks tax.

"I don't see it for the forseeable future."

Coleman, however, is convinced he can work with county commissioners and other officials to help secure more money for county recreation.

"When (Wayne County Executive) Ed McNamara selected me for the job, it sent a message that here is a young person with a commitment to parks and with the ability to get along with people," Coleman said. "I think that's important."

COLEMAN, 36, spent the past four years as recreation administrator for the city of Saginaw. There, he oversaw installation of a wave-action pool and water slide.

McNamara praised his ability to maintain parks services despite cutbacks in city financing.

As Wayne County parks director, Coleman will oversee nearly 4,500 acres of open space, a 36-hole golf course and a boat launch and marina, in addition to Holliday Nature preserve in Westland and Canton Township.

In addition to his county duties, Coleman is chairman of the Governor's Recreation Advisory Committee and is president-elect of the Michigan Recreation and Parks Association.

Married and the father of three, Hurley said he and his family are definitely "parks people."

"If my wife and I want to make our children happy," he said, "all we have to do is tell them we're taking them to the park."

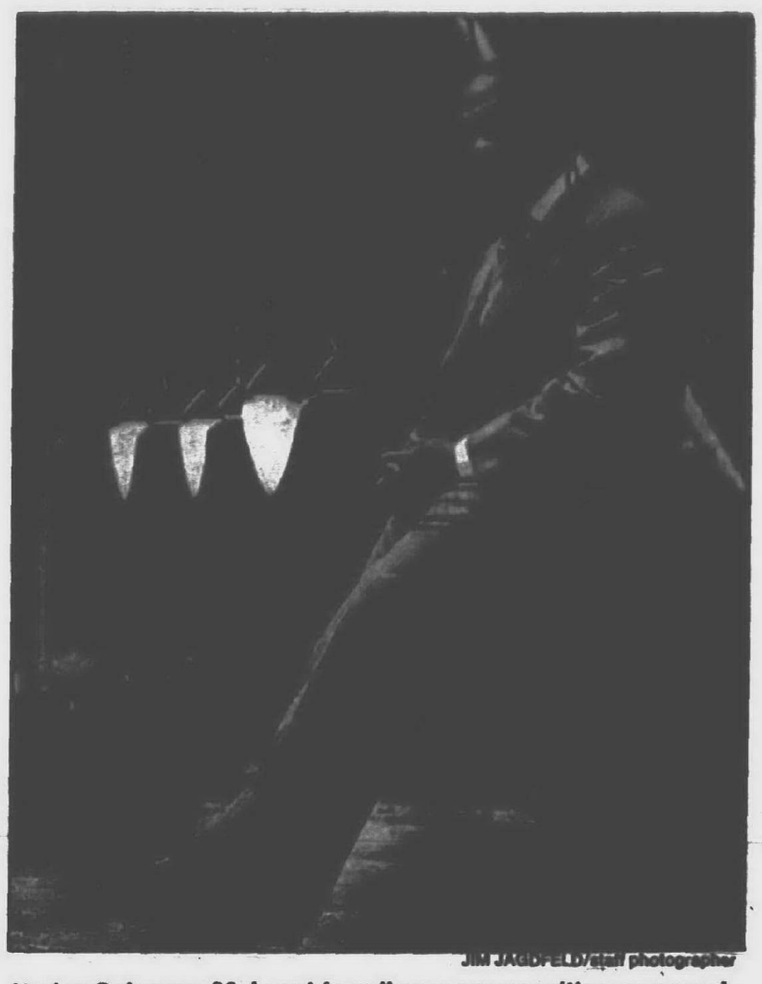

JIM JAGDFELD/staff photographer

Hurley Coleman, 36, is out to sell area communities on a product they've had for 70 years — the Wayne County Park system.

Students can register by mail for fall term at Schoolcraft

Schoolcraft College fall term mail-in registration continues through Thursday, July 27.

Early registration ensures a greater choice of classes. Fall term begins Thursday, Aug. 31.

Day and night classes will be held on the main campus, 18600 Haggerty, Livonia, as well as at Schoolcraft College-Radcliff, 1751 Radcliff, Garden City.

New course offerings include: introduction to health careers, architectural composition, intermediate computer-aided art and design, biomedical instrumentation, computer-aided toll detailing, applied study skills, parole and probation, food service and restaurant promotion, tool detailing, human development, principles of medical transcription, Microsoft word, Wordperfect, lifestyle dynamics and quality planning.

More information and a free copy of the fall course schedule can be obtained by calling 462-4426.

ANDERSEN WINDOWS
40% OFF DIST. LIST
Building a Home? Remodeling?
Replacing your worn out windows?
WE HAVE THE ANSWERS FOR YOU!
Come home to quality...Andersen
Quality Window Center
24023 ANN ARBOR TRAIL
S.W. Corner of Telegraph • Dearborn Hts.
274-4144
362 S. TELEGRAPH
S. of M-59 • Pontiac
681-6290
HOURS: M-F 8:30-5, SAT. 9-1

Dittrich Furs
Natural Norwegian
Blue Fox Jackets
as sketched from $387
(Through Saturday Only)
Limited Quantities and Sizes
"The" Furrier for Honesty and Reliability
RICH FURS Dittrich Since 1893
Dittrich's Own Financing
Major Credit Cards Accepted
DETROIT 873-8300 7373 Third Avenue (West of Fisher Building)
BLOOMFIELD HILLS 642-3000 1515 N. Woodward Ave. (South of Long Lake Road)
SUMMER HOURS: MON.—SAT. 9:30 a.m. - 5:30 p.m.
Fur products labeled to show country of origin of imported furs

Come sit on us . . . for comfort & value
CREATE YOUR OWN INDIVIDUAL ENVIRONMENT
BARCODDY SPENCE
Whether it be your backyard patio, an inside solarium or family room - casual furniture may be the additional touch needed to bring forth the relaxing atmosphere that denotes good living and style.

Palm Beach Patio Furniture
NOVI
43236 Novi Town Center
Grand River & Novi Rd.
South of I-96
347-4610
WATERFORD
7350 Highland Rd. (M-59)
7 miles West of Telegraph
near Pontiac Airport
666-2880
Mon, Thurs, Fri 10am-8pm Tues, Wed, Sat 10am-6pm, Sunday 11am-4pm

100% LEATHER,
50% OFF.

In fact, you save more than 50%...
BIG DEAL ...on our Special Purchase All Leather 3-piece Sectionals: Formerly $4200, now remarkably affordable at $1778. In soft, beautiful ivory top-grain leather. Ours exclusively, but only 12 in stock! Plus loads of other values – including leather furniture savings from 40% to 70%*!

Leather Sectionals
- Natuzzi 5-seat with bumper. Your choice of aqua, peach or black, was $4300, now $1995
- Natuzzi 5-seat curved double-pillow back. Your choice of white or mauve, was $3995, now $1945
- Natuzzi 5-seat curved sheared back. Your choice of blue or tan, was $4275, now $1975
- Nicoletti high back 7-seat with ottoman and chaise in lavender, was $9925, now $5954

Leather Sofas & Loveseats
- Nicoletti contemporary grey and black (2-tone) sofa was $2575, now $1544; loveseat was $2225, now $1334
- Natuzzi over-stuffed 4-piece grouping in taupe. Sofa was $3600, now $1795; loveseat was $3195, now $1595; chair and ottoman was $3595, now $1595
- Nicoletti contemporary multi-welt high back, taupe and grey (2-tone) sofa was $2500, now $1488; loveseat was $2075, now $1244
- Natuzzi tan sofa/loveseat was $5285, now $2495

Leather Chairs & Odd Pieces
- Gorman's Own, contemporary, black chair and ottoman was $1195, now $497
- Natuzzi swivel chair was $995, now $398
- Emerson leather and exposed wood chair was $1050, now $459
- Natuzzi armless sectional chair, cream, was $1170, now $325
- Natuzzi chair, white, was $800, now $322

Bedroom Furniture
- Henredon white lacquer 4-piece king size set, was $3345, now $1595
- Gorman's Own 4-piece queen-size set, your choice of grey, white or black, was $1589, now $999

Dining Room and Dinette Furniture
- Henredon white lacquer set, includes table with 8 chairs, was $3786, now $1799; matching buffet was $1340, now $584
- Henredon black marble and oval glass top dining table, was $2320, now $995
- Ello round marble and glass with brass supports, was $1500, now $745

Entertainment & Wall Units
- Henredon 2-piece black lacquer bar and entertainment unit, was $4995, now $1995
- Henredon 3-piece champagne TV bar and display unit, was $6825, now $2495
- Gorman's Own low entertainment unit, choice of oak or black lacquer, was $675, now $295

See all this and more – customer cancellations, slightly injured merchandise, floor samples and dozens of clearance items. And all of them marked from 40% to 70% off... **including dinettes, sofas, bedding, dining rooms, wall units, sleep-sofas, bedrooms, entertainment units, chairs, and occasional tables.**

IMMEDIATE DELIVERY!
Nominal charge for delivery

Phone: 357-7774 • Open 4 Days:
Thurs. & Fri. Noon-9 pm
Sat. & Sun. Noon-5:30 pm
©1989 Gorman's

*Percentages off comparable values.

GORMAN'S FURNITURE CLEARANCE CENTER

THE QUALITY YOU EXPECT AT A PRICE YOU DON'T.

This is the view of construction work on Newburgh bridge from Ann Arbor Road looking north.

Bridge work

Newburgh project detours drivers

FOR THE past six weeks, motorists who once drove Newburgh south of Hines Drive have been forced to take alternate routes because of a construction project.

Gary Clark, assistant city engineer for Livonia, said the $1.5 million project that includes revamping the Newburgh bridge at Newburgh Lake should be completed by early November.

The project, being performed by Greenfield Construction Co., also involves widening Newburgh from two to five lanes between Plymouth and Ann Arbor roads.

Clark said the project, paid for mainly through federal funds and with help from the city and county, was sparked by traffic concerns.

A further widening of Newburgh from Ann Arbor Road south to Joy will likely begin next year, Clark added.

During construction on the bridge, northbound traffic is being detoured east on Plymouth Road to Levan while southbound traffic is being diverted east on Plymouth Road to Ann Arbor Road and west back to Newburgh.

Newburgh detour

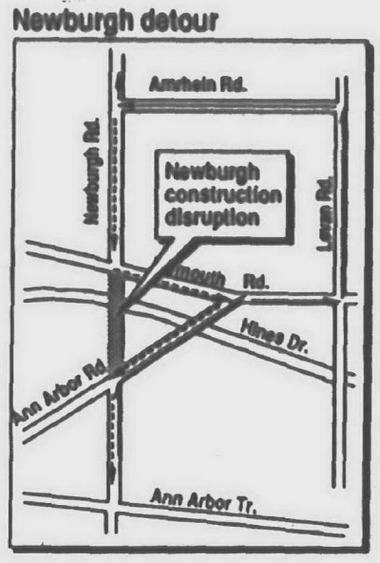

Staff photos by Jim Jagdfeld

Work advances on new supports for Newburgh Bridge.

Construction activity is busy this summer on Newburgh Road between Ann Arbor and Plymouth roads.

How's your First Aid?

American Red Cross

Ad Council

Woodland Meadows
Sanitary Landfill

Licensed by the State of Michigan

All loads must be covered.

Van Born Road, west of Hannan
326-0993

A Waste Management Company

CHARTER TOWNSHIP OF CANTON
NOTICE OF AMENDMENTS TO THE FY 1987
COMMUNITY DEVELOPMENT BLOCK GRANT PROGRAM

At a public meeting of the Board of Trustees on June 27, 1989, the following amendments were made to the FY 1987 Community Development Block Grant program:

Recreation Department Handicap Van	$30,000.
Seniors Center Improvements	$55,500.

Requests for information may be directed to:
Gerald Martin
Department of Community and Economic Development
1150 S. Canton Center Road
Canton, MI 48188
(313) 397-1000

Publish July 20, 1989

PUBLIC MEETINGS OF
THE BOARD OF EDUCATION
PLYMOUTH-CANTON COMMUNITY SCHOOLS
WAYNE AND WASHTENAW COUNTIES, MICHIGAN

By-Law No. 9014.1: Regular Meetings - Time, Place, and Notification
Regular meetings of the Board of Education of the Plymouth-Canton Community Schools, Wayne and Washtenaw Counties, Michigan, shall be held on the second and fourth Mondays of each month (except the second Monday in June and the fourth Mondays in December and May) at 7:30 p.m. at the following location unless otherwise directed by a majority vote of the members:
Board of Education Offices
454 South Harvey Street
Plymouth, Michigan 48170
No further notice of such meetings shall be given to the members.

By-Law No. 9015.1: Special Meetings - Time, Place, and Notification
Special meetings of the Board of Education of the Plymouth-Canton Community Schools, Wayne and Washtenaw Counties, Michigan, may be called by the President of the Board, or any two members thereof, by serving on the other members a written notice of the day, time, and place of such special meetings, or by a majority vote of the Board.
Service of the notice shall be by:
1. Delivering the notices to the members personally at least twenty-four (24) hours before such meeting is to take place, or
2. Leaving the notice at the member's residence with a person of the household at least twenty-four (24) hours before such meeting is to take place, or
3. Depositing the notice in a government mail receptacle enclosed in a sealed envelope plainly addressed to such member at his/her last known address at least forty-eight (48) hours before such meeting is to take place.

Services as above described may be made by a member of the Board or any employee of the Board.
PUBLIC NOTICE of each special meeting and of each rescheduled regular or special meeting shall be given by posting a copy of the NOTICE on the entrance to the Administration Building, 454 South Harvey Street, Plymouth, Michigan, at least eighteen (18) hours prior to the time of the meeting.

JEANETTE A. WINES, Secretary
Board of Education

Publish: July 20, 1989

CANTON TOWNSHIP
NOTICE OF PUBLIC HEARING

Notice is hereby given by the undersigned, Loren N. Bennett, Clerk of the Charter Township of Canton, County of Wayne, State of Michigan, to all property owners in the proposed district described below and to all other interested persons:

1. That a petition for the formation of a special assessment district for the installation and maintenance of street lighting has been filed with the Board of Trustees of the Charter Township of Canton, pursuant to Act 264 of the Public Acts of 1917.

2. That hearing on the said petition concerning the necessity of said improvement and the formation of this special assessment district will be held before said Board of Trustees at 1150 S. Canton Center Rd., Canton, Michigan, 48188 on the 8th day of August, 1989 at 7:00 p.m.

3. That any property owner or other person interested in said proceedings may appear at said hearing, file objections to the entire petition or any part thereof, and be heard on said objections.

4. That the proposed special assessment district is located in the Charter Township of Canton and is described as follows: Lot numbers 1 through 172, Liber 94, page 57, Canton Country Acres Subdivision, Register of Deeds, Wayne County, Michigan.

5. That said petition and the estimated costs and expenses of said assessment are filed in the office of the undersigned at 1150 S. Canton Center Rd., Canton, Michigan, 48188 and may be examined at any time during the regular business hours of said office, prior to said hearing.

6. That any property owner or other interested person who fails to appear and object to the proposed special assessment district at the time and place of said hearing may be deemed to have waived his right to object under Act 264 of the Public Acts of 1917.

7. That the proposed layout of streetlight placement can be viewed in the Office of the Township Clerk between the hours of 8:00 a.m. and 4:30 p.m. Monday through Friday. AFTER INSTALLATION, MINOR VARIATIONS MAY OCCUR IN THE LAYOUT BECAUSE THE ACTUAL PLOTTING OF LIGHTS HAS NOT BEEN FIELD TESTED BY DETROIT EDISON.

LOREN N. BENNETT, Clerk

Publish: July 20, 1989

CHARTER TOWNSHIP OF CANTON

ZONING BOARD OF APPEALS
JULY 27, 1989

NOTICE IS HEREBY GIVEN that a meeting of the Zoning Board of Appeals of the Charter Township of Canton will be held on Thursday, July 27, 1989 at 7:30 p.m. at 1150 S. Canton Center Rd. to consider the following agenda and any related matters:
Pledge of Allegiance to Flag
Roll Call: Daley, Demopolous, Nasiatka, Preblich, Prince
Acceptance of Agenda
1. Jerry Cleary, representing Shurgard Capital Group located at 41877 Joy Rd. appealing Section 5.13 F4 A of the Zoning Ordinance regarding square footage requirements for wall signs. (BLDG.)
2. Robert Lucas, resident of 41680 Ford Rd., appealing Section 31.12 of the Zoning Ordinance regarding non-conforming lots of record in connection with construction of a single family residence in McIntyre Manor Subdivision.
3. Discussion of ZBA By-laws

LOREN N. BENNETT,
Clerk

Publish July 20, 1989

WAYNE COUNTY ROAD COMMISSION
RESOLUTION 89-
By Commissioner Blackwell

WHEREAS, McClumpha Road (1400' N. of Joy Road - Ann Arbor Road) is a County road under the jurisdiction of Wayne County; and
WHEREAS, the Wayne County Department of Public Services is in receipt of petitions for the construction of a pavement upon that roadway; and
WHEREAS, a preliminary survey and review of the proposed project has been made, and engineering estimates of the costs of the improvement have been prepared, copies of which are on file in the offices of the Wayne County Department of Public Services;
Now therefore be it
RESOLVED, by the Wayne County Commission this 15th day of June, 1989, as follows:
1. That the cost estimate of $188,000, $141,000 of which is to be assessed, and boundaries of the proposed special assessment district have been reviewed, and based thereupon, this First Order of Determination is hereby declared that the improvement is necessary for the public convenience and welfare;
2. That the previously appointed Hearing Officer be directed to conduct a public hearing upon the proposed improvement at the Plymouth Township Hall, 42350 Ann Arbor Road, Plymouth, on Tuesday, July 25, 1989 at 5:30 p.m., in compliance with the requirements of Act 246 of the Public Acts of 1931, as amended, and Act 162 of the Public Acts of 1962.
3. That notice of the aforesaid hearing and any additional hearings required be given in compliance with Act 162 of the Public Acts of 1962, being MCL 211.741, and with Act 246 of the Public Acts of 1931.
4. That the aforesaid Hearing Officer hear objections, if any, from all interested parties, and based thereupon, announce at the end of that hearing:
   (a) any change in the boundaries of the special assessment district; provided, however, that if said district is enlarged or otherwise altered so as to embrace additional lands, a hearing thereon after due notice shall be had
   (b) the number of annual installments in which the assessment shall be paid, not to exceed ten years
   (c) any changes in the specification and cost estimates
   (d) the methods of apportionment of benefit to the property owners in the special assessment district
5. That the aforesaid Hearing Officer, within 30 days after holding the aforesaid hearing, or any additional hearings, shall submit to the County Commission findings of fact and a recommended Final Order of Determination.
6. That upon County Commission issuance of the Final Order of Determination, the aforesaid Hearing Officer shall cause to be mailed to the owner or party in interest of each parcel assessed, a copy of that Final Order and a copy of the final specification for the improvement.
7. That the County Commission does hereby declare and determine that the following described parcels of land may be liable to assessment for benefits on account of the proposed improvement:
   Acreage Parcels W2a2a1, W2a2a2, W2b, and Wayne County Cond. Sub. Plan No. 211 a.k.a. Arboretum T.1S R.8E L.23073 P.521-550 WCR of part of the S. W. ¼ of Sec. 33 T.1S R.8E; Acreage Parcels Z1b, Z1a, CC and Replat No. 2 of Wayne County Cond. Sub. Plan No. 184 a.k.a. New England Corners T.1S R.8E L.22995 of Deeds P. 836 to 843 WCR AMD 86270186 of part of the S. E. ¼ of Sec. 33 T.1S R.8E, Plymouth Township, Wayne County, Michigan as indicated on the attached map.

Publish: July 13 and 20, 1989

COUNTY OF WAYNE

COMBINED NOTIFICATION FOR:
NOTICE OF FUNDING OF NO SIGNIFICANT IMPACT ON THE ENVIRONMENT
NOTICE OF INTENT TO REQUEST RELEASE OF FUNDS

County of Wayne, 728 Woodward Avenue, Detroit, Michigan 48226
TO ALL INTERESTED AGENCIES, GROUPS AND PERSONS:
On or about August 7, 1989, the above named county will request the U.S. Department of Housing & Urban Development to release federal funds under Title I of the Housing & Community Development Act of 1974 (PL 93.383) for the following project(s) accordingly:
1. PROJECT: Seniors Center Site Improvement
   LOCATION: S.E. Corner, Michigan Ave. at Sheldon Rd., Canton Township.
   PURPOSE: Parking lot paving, landscaping, related site work.
   COST: $55,500, FY 1987 CDBG; no other funding source.
2. It has been determined that such request for release of funds will not constitute an action significantly affecting the quality of the human environment and, accordingly, the County of Wayne has decided not to prepare an Environmental Impact Statement under the National Environmental Policy Act of 1969 (PL 91-190). The reasons for such decision not to prepare such a Statement are as follows:
   No significant impact was found as a result of the environmental assessment.
   An Environmental Review Record respecting the above project has been made by the County of Wayne which documents the environmental review of the project and more fully sets forth the reasons why such Statement is not required. This environmental Review Record is on file at the above address and is available for public examination and copying, upon request, at the office of Community and Economic Development, 1150 S. Canton Center Rd., Canton, MI 48188, between the hours of 8:30 A.M. to 4:30 P.M., Monday through Friday. No further environmental review of such project is proposed to be conducted, prior to the request for release of Federal Funds.
   All interested agencies, groups and persons disagreeing with this decision are invited to submit written comments for consideration by the County of Wayne to the office of the undersigned. Such written comments should be received at 2211 East Jefferson, Detroit, Michigan 48207, on or before August 4, 1989. All such comments so received will be considered and the City will not request the release of Federal Funds or take administrative action on the within project prior to the date specified in the preceding sentence.
3. CERTIFICATION: The County of Wayne will undertake the project described above with Block Grant funds from the U.S. Department of Housing & Urban Development Act of 1974. The County of Wayne is certifying to HUD that the County of Wayne and Executive Edward McNamara, in his capacity as County Executive, consent to accept the jurisdiction of the Federal Courts if an action is brought to enforce responsibilities in relation to environmental reviews, decision-making, and action, and that these responsibilities have been satisfied. The legal effect of the certification is that upon its approval, the county of Wayne may use the Block Grant funds, and HUD will have satisfied its responsibilities under the National Environmental Policy Act of 1969. HUD will accept an objection to its approval of the release of funds and acceptance of the certification only if it is on one of the following bases:
   a) That the certification was not in fact executed by the Chief Executive Officer of the applicant; or
   b) That the applicant's environmental review record for the project indicates omission of a required decision, finding or step applicable to the project in the environmental review process.

Objections must be prepared and submitted in accordance with the required procedure (24CFR Part 58), and may be addressed to HUD at: 15th Floor, McNamara Building, 477 Michigan Avenue, Detroit, Michigan 48226. Objections to the release of funds on the basis other than those stated above will not be considered by HUD. No objection received after August 22, 1989 will be considered by HUD.

EDWARD McNAMARA,
County Executive
County of Wayne

Publish: July 20, 1989

CANTON TOWNSHIP
NOTICE OF PUBLIC HEARING

Notice is hereby given by the undersigned, Loren N. Bennett, Clerk of the Charter Township of Canton, County of Wayne, State of Michigan, to all property owners in the proposed district described below and to all other interested persons:

1. That a petition for the formation of a special assessment district for the installation and maintenance of street lighting has been filed with the Board of Trustees of the Charter Township of Canton, pursuant to Act 264 of the Public Acts of 1917.

2. That hearing on the said petition concerning the necessity of said improvement and the formation of this special assessment district will be held before said Board of Trustees at 1150 S. Canton Center Rd., Canton, Michigan, 48188 on the 25th day of July, 1989 at 7:00 p.m.

3. That any property owner or other person interested in said proceedings may appear at said hearing, file objections to the entire petition or any part thereof, and be heard on said objections.

4. That the proposed special assessment district is located in the Charter Township of Canton and is described as follows: Lot numbers 1 through 208, Liber 61, page 71, Brentwood Estates Subdivision, Register of Deeds, Wayne County, Michigan.

5. That said petition and the estimated costs and expenses of said assessment are filed in the office of the undersigned at 1150 S. Canton Center Rd., Canton, Michigan, 48188 and may be examined at any time during the regular business hours of said office, prior to said hearing.

6. That any property owner or other interested person who fails to appear and object to the proposed special assessment district at the time and place of said hearing may be deemed to have waived his right to object under Act 264 of the Public Acts of 1917.

7. That the proposed layout of streetlight placement can be viewed in the Office of the Township Clerk between the hours of 8:00 a.m. and 4:30 p.m. Monday through Friday. AFTER INSTALLATION, MINOR VARIATIONS MAY OCCUR IN THE LAYOUT BECAUSE THE ACTUAL PLOTTING OF LIGHTS HAS NOT BEEN FIELD TESTED BY DETROIT EDISON.

LOREN N. BENNETT, Clerk

Publish: July 20, 1989

Abortion battle

Stage is set for hot debate

By Tim Richard
staff writer

Look for a donnybrook at public hearings over state pro-life bills in September and October.

That's when chairman Fred Dillingham's Senate Human Resources Committee is likely to take up four pieces of legislation in the wake of the U.S. Supreme Court's decision allowing states greater powers to regulate the termination of a pregnancy.

"It's a committee designed for terror," said Sen. Jack Faxon, D-Farmington Hills, who is pro-choice.

"It's a double-stacked committee," said Faxon after the Senate rejected pro-choice Sen. Lana Pollack's effort to send the measures to the Health Policy Committee.

"Dillingham pledged a full opportunity for hearings," countered Sen. R. Robert Geake, R-Northville, a member of Dillingham's panel.

Look for a donnybrook at public hearings over state pro-life bills in September and October. That's when the Senate Human Resources Committee, one of the most conservative and pro-life in the Michigan Legislature, is likely to take up four pieces of abortion rights legislation.

THE SENATE HUMAN Resources Committee is one of the most conservative and pro-life in the Michigan Legislature.

Dillingham, R-Fowlerville, has his name on efforts to cut state spending for abortions. Geake, a psychologist, is pro-life.

Other members are Harmon Cropsey, R-Decatur, a religious fundamentalist; Gil DiNello, D-East Detroit, the Senate's most conservative Democrat; and John Cherry, D-Clio, who is pro-life.

"Pollack moved to send it to the Health Policy Committee, which she thought would be friendlier," said Geake. Health Policy is headed by moderate Sen. William Sederburg, R-East Lansing, and includes a physician, Sen. John Schwarz, R-Battle Creek.

Geake predicted the measures would probably pass the full Senate in fall but might have more trouble in the House and on Gov. James J. Blanchard's desk.

Judiciary Chairman Rudy Nichols, R-Waterford, said the bills didn't belong in his committee because no constitutional issue involved.

DILLINGHAM WAS out of town and unavailable for comment, but an aide said the Human Resources panel has dealt with similar issues in the past.

"A great portion of the abortion issues are social services issues," said Jim Crawford, the aide.

"His committee has done a lot of health issues. It wasn't shenanigans" to send the anti-abortion issues to Human Resources.

"We've had a few pieces of mail already," he said.

THE MEASURES are:

- Senate Bill 513 (sponsored by Jack Welborn, R-Kalamazoo) — requiring parental consent before a minor (someone younger than 18) could have an abortion. But the minor could obtain a judge's consent under certain conditions.
- SB 514 (Welborn) — based on the Missouri statute upheld by the Supreme Court on July 3. It would prohibit abortions in hospitals associated with the state and require medical tests to determine whether a fetus could survive outside the womb. The Missouri act also contains a preamble declaring that life begins at conception.
- SB 515 (Dillingham) — a ban on abortion counseling by state employees.
- Senate Joint Resolution H (Dillingham) — a constitutional amendment to outlaw abortion as a benefit in state employees' health care packages.

A two-thirds vote of both chambers would be required to place SJR H on the ballot, and voter approval would be required. Gov. Blanchard would have no veto power.

The three bills would require only a simple majority in both chambers, but Blanchard has threatened to veto them.

SC hosts college night for adults

College night for adults, an informative evening hosted by counselors at Schoolcraft College, is scheduled for 7 p.m., Thursday, Aug. 3, in the Waterman Center at the north end of the Schoolcraft campus in Livonia.

Aimed at students interested in earning a baccalaureate degree, topics include how to enroll in college, financial assistance, career choices, available academic programs, childcare services and options after completing classes at Schoolcraft.

Representatives from Cleary College, Detroit College of Business, Eastern Michigan University, Lawrence Technilogical University, Madonna College, University of Michigan-Dearborn, Walsh College and Wayne State University will participate.

The program is free and open to the public. For more information, call 462-4400, Ext. 5206.

Infertility? Problem pregnancy? Oakwood specialists are here to help.

DR. MARIA HAYES
Director Oakwood's Division of Reproductive Endocrinology and Infertility.

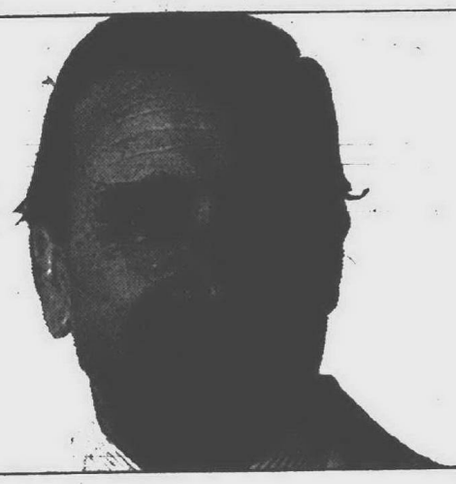

DR. FEDERICO MARIONA
Director of Oakwood's Division of Maternal-Fetal Medicine.

Q. What is infertility therapy and who needs it?

A. Infertility therapy is an investigation into and the treatment of problems preventing conception. We evaluate women who have been trying to become pregnant for at least one year. If the woman is over 35 years of age, she is evaluated after six months of attempting to achieve pregnancy. We evaluate immediately a woman who has an obvious cause of infertility such as lack of menstruation or known damage to the fallopian tubes. In addition, we offer treatment for people who have had sterilization and desire reversal, for women who have had repeated miscarriages, and for women with uterine fibroids or pelvic endometriosis.

Q. What kinds of infertility testing does Oakwood offer?

A. Tests are conducted on both the husband and wife, beginning with the simplest tests. Included may be evaluation of ovulation by observing basal body temperatures in the wife, hormonal studies, a hysterosalpingogram (a test to determine if the fallopian tubes are obstructed), and semen analyses.

If these tests are normal, we conduct a postcoital test a few hours after intercourse to see if the sperm are surviving well in the cervical mucus. If this is normal, we do an endometrial biopsy to evaluate the lining of the uterus, to tell us whether it is developing well enough for an egg to attach. As a last step, we use a laparoscope (a telescope-like device with a camera) to view and evaluate the uterus, fallopian tubes, and ovaries through the navel.

Q. Once the cause of infertility is diagnosed, what can you do to correct the problem?

A. We prescribe medication (fertility drugs) to correct lack of ovulation. Blockage of the fallopian tubes is corrected by surgery. If the woman has a problem with her cervical mucus, we administer medication or perform artificial insemination with the husband's semen.

If problems with semen quality are encountered, medication, insemination with the husband's semen, or referral to a urologist for repair of a varicose vein in the scrotum (if one exists) may be used. If the semen quality cannot be improved, we offer artificial insemination with donor semen.

In vitro fertilization is offered in cases of irreparable tubal damage, severe endometriosis, uncorrectable cervical problems, and very low sperm counts.

Q. How long does a patient need to see an infertility specialist?

A. Until a successful pregnancy is achieved or we determine that a problem exists which cannot be corrected. A successful pregnancy is defined as being able to detect a fetal heartbeat in the uterus on an ultrasound. If the pregnancy is progressing normally, the woman is referred back to her obstetrician. If it is considered a high-risk pregnancy, the obstetrician may seek consultation with a perinatologist, such as Dr. Mariona.

Q. How do you determine if a pregnancy is "high-risk"?

A. We review the patient's previous obstetrical history and present health. A high risk pregnancy can occur in a young woman with a chronic disease, such as diabetes, high blood pressure, or heart disease; a woman with a history of past problem pregnancies, including multiple miscarriages; and/or a woman who is over age 35.

Q. What is the first step a woman fitting any of these profiles should take when considering pregnancy?

A. First she should come in for preconception counseling with her partner. During our initial meeting, we would discuss the couple's general health and medical history and determine what their risks are for carrying a baby to term.

Q. What services does Oakwood's Division of Maternal-Fetal Medicine offer for high-risk pregnancy?

A. We perform prenatal diagnosis on the fetus to give the couple appropriate information on the presence of a normal or abnormal baby. These tests include chorionic villus sampling (CVS), in which a portion of the placental tissue is examined for genetic abnormalities while the fetus is attaching itself to the lining of the uterus. This test can be performed as early as eight or nine weeks into the pregnancy.

We also do amniocentesis when the fetus is between 13 and 15 weeks old. During this procedure, we obtain a sample of amniotic fluid that is then examined for genetic abnormalities.

If the pregnancy is further along, we perform ultrasound, in which high frequency sound penetrates into the tissue and bounces off the structure of the fetus to generate pictures that we can observe. We use various types of ultrasound to look at organs, how the organs are functioning, and how the baby's systems are developing. We then arrive at a total evaluation that tells us if the baby is normal, growing, and functioning as it should.

Later in the pregnancy, other observations are performed, including but not limited to electronic and biophysical observations of the developing fetus, along with continuous monitoring of the mother to detect or treat complications.

Call Oakwood Hospital at 1-800-543-WELL for the name of a physician on our staff.

Oakwood Hospital

Here to help.

18101 Oakwood Blvd., Dearborn

SHARON LEMIEUX/staff photographer

Brook Stephenson, 15, a University of Detroit High School student participating in Schoolcraft College's summer program designed for aspiring engineers, receives computer instruction from teacher Jim Kramer.

SC program encourages future scientists, engineers

By Janice Brunson
staff writer

Bad Boy T-shirts, broad grins revealing shiny braces and giggles are representative of a handful of "bright" students participating in an enrichment program offered for the first time this summer by Schoolcraft College.

Twenty-five minority youths, ninth and 10th graders primarily from Detroit area public schools who aspire to careers in engineering and science, are enrolled in computer, math, science and communication courses. It's all part of an intense three-week engineering enrichment program offered by the college under the auspicies of the Detroit Area Pre-College Engineering Program.

"They're bright. Some of them are super bright," said Schoolcraft assistant dean Jeanne Bonner of the participants who have been selected on the basis of outstanding scholastic achievement. Bonner heads up the Schoolcraft program.

Jasmin Campbell, 13, who will be a ninth grader in Detroit's Martin Luther King High School, is typical. Jasmin, an excellent student, wants to be a chemical engineer. Jason Orr, also 13 and an entering ninth grader at Renaissance High School in Detroit, aspires to bio-engineering. Antar Salim, 14, a ninth grader headed for Harrison High in Farmington Hills, talks of becoming an accountant.

"I LIKE IT. It's interesting," said Che Patterson, 13, of the summer studies. Che, an entering freshman at University of Detroit High School, abounds with energy. "Interview me. I'm interesting," he teased.

On a more serious note, Jasmin said she expects the experience to "help me in high school." Antar also "figures" it will be useful later, in high school science and math classes.

Jason, who otherwise likes the program, dislikes "the long bus ride." Five mornings each week, his mother drives him to Schoolcraft, but he relies on bus transportation provided by the program for the return trip home.

Che voices an alternative to the daily commute. "Live on campus. I wanted to go to the University of Michigan so I could live in," he said.

Please turn to Page 13

Federal money sought for Rouge cleanup

The appropriations subcommittee on veterans affairs, housing and urban development and independent agencies has approved $500,000 for a demonstration project in cleaning up the Rouge River, according to U.S. Rep. William Ford, D-Taylor, whose district includes Garden City, Westland, Canton Township and portions of Livonia.

The funding must now be approved by the entire U.S. House and Senate.

The project consists of four parts, including immediate remedial action and longterm consideration of a primary treatment facility.

If aproved, the project will be implemented in four stages in cooperation with Wayne County, according to Ford.

"We face many years of hard work ahead. If approved, these monies will go a long way in helping local communities in cleaning up the Rouge River," Ford said.

The river winds through a 467-square mile area known as the Rouge River Basin. It includes 48 communities in three counties with a population of 1.5 million.

JUST LIKE HOLLYWOOD
...VIDEOS ADD VOICE, TITLES, PHOTOS, SLIDES, FILMS, DELETE OR CHANGE AS THE BOSS DO. BE THE DIRECTOR OF A TRANSFER ZONE FOR INFORMATION
548-7580
50% OFF
THE TRANSFER ZONE

WATERFORD® CRYSTAL
Large Selection of Stemware and Giftware
Mary's CHINA Shop
122 Chatham St. W.
Downtown Windsor • Det. Phone 962-5241
Hours: M-F 9:30-6, Sat. 9-5:30, Sun. 12-5

Mrs. Franklin
Reader and Advisor
She advises on all affairs of life, such as love, courtship, marriage, divorce, separation & health.
332-0133
All Readings Private & Confidential
Call for an appointment
Hours: 8-8 (7 Days A Week)

MICHIGAN ELITE TEENS
Will be in the area thru July 22, 1989
Livonia, Westland, Garden City, Redford, Plymouth, Canton
Please welcome and support them thru the sale of their products.
M.E.T. is dedicated to keeping teens busy and out of trouble and away from drugs and alcohol.
THANK YOU
For your past and continued support of our youth program.
326-5843

NEW ITEM! ENCHANTED KINGDOM CASTLES
GOOD TASTE NEED NOT BE EXPENSIVE
• Precious Moments • Hudson Pewter
• Blown Glass • Crystal Art Glass • Music Boxes
• Anri Wood Carvings • David Winter Cottages • Dolls
• Hummels • Autographed Hummel Price Guide • Ralkes Bears
Viking Collectibles, Inc.
30175 Ford Rd. • Garden City • 421-5754
Hours: Mon.-Fri. 9 a.m. - 5 p.m; Sat. 9 a.m. - 2 p.m.

35 Years Experience
Caswell Modernization Co., Inc.
"We're Your Window Store"
Pella
Vinylast
Ever-Ready
Bradford
Marvin Windows
We're Just A Phone Call Away
"We Install" • Licensed & Insured • Free Estimates
Caswell Modernization Co., Inc.
Showroom: 4450 Elizabeth Lake Rd., Union Lake
Mon-Fri 9-5 Sat 9-3
Evenings by appt.
698-2081 698-2075

● Twice a week is better ● Twice a week is better

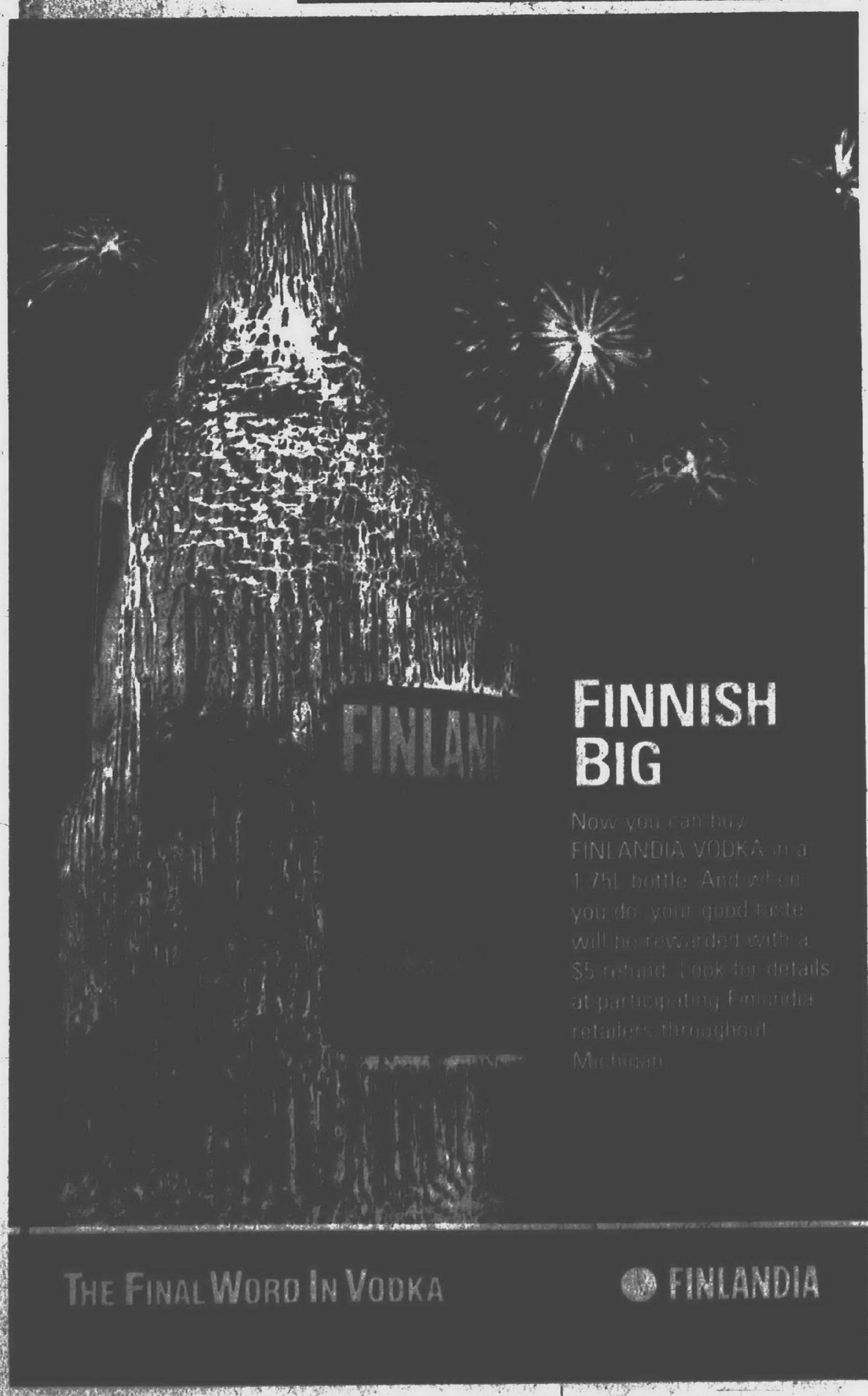

FINNISH BIG
Now you can buy FINLANDIA VODKA in a 1.75L bottle. And when you do, your good taste will be rewarded with a $5 refund. Look for details at participating Finlandia retailers throughout Michigan.
THE FINAL WORD IN VODKA
FINLANDIA

$25.99 per day, weekend. Full size car. Includes 150 miles, 34¢ per extra mile. Optional LDW at $9.99 per day.

GREAT DEALS ON WHEELS IN LIVONIA

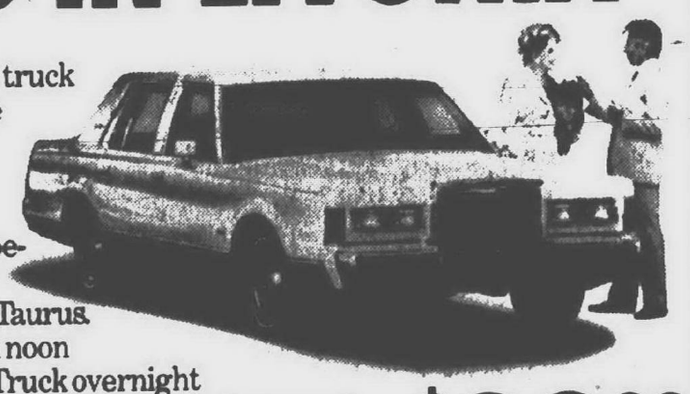

We've made renting the car or truck you need even easier. Because now Budget is located right here in Livonia. And we've made it easier for you to save money with great weekend specials on Lincoln Town Cars or full-size cars like the Sable or Taurus. Just pick up your car between noon Thursday and noon Monday. Truck overnight special—truck must be picked up after 5 pm and returned by 8 am the next day. Offers expire August 1, 1989. Taxes, refueling services and optional items are extra. Advance reservations required. Normal rental requirements apply. Car must be returned to renting location. Not available in conjunction with any other promotion or discount. Vehicles subject to availability.

$39.99 per day, weekend. Lincoln Town Car. Includes 100 miles, 37¢ per extra mile. Optional LDW at $10.99 per day.

$29.99 overnight special. Any truck, any day. Includes 50 miles, 25¢ per extra mile. Optional LDW at $13.00 per day.

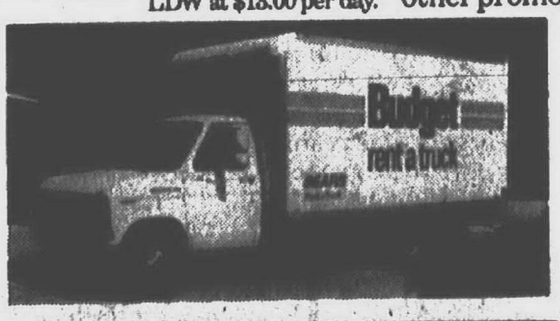

Offers valid at the following locations:
Livonia
Wayne
Warren
Birmingham (Car Only)
For reservations and information, call 355-7900.

Budget car and truck rental

SEARS Car & Truck Rental
Use your SearsCharge card at Sears Car and Truck Rental located in most Budget offices. For Sears reservations and information, call 358-5520

SC joins program that targets budding engineers, scientists

Continued from Page 12

Of the five colleges and universities participating in this summer's program, Schoolcraft is the only school without facilities for on-campus living. The University of Michigan, Wayne State University, Michigan State University and the University of Detroit offer dormitory housing.

"It's impossible for us," Bonner said, because Schoolcraft is a commuter school. But in other ways, she added, the Schoolcraft experience is comparable. Schoolcraft has modeled its program after that offered by U-M and to compensate for an on-campus living experience, Schoolcraft provides two student assistants to help with homework, social or other problems.

"I TRY AND be a friend to them, assist them when there are problems and help motivate them," said student assistant Rohin Patell, 21, of Canton, a mechanical engineering major at U-M.

"Several are extremely motivated. Some aren't," Patell said of his charges.

Student assistant Garry Kaluzny of Livonia echoed Patell. "Some are not terribly enthused about being here."

A certain reluctance is understandable, according to Bonner. "This is quite an investment for these kids. It's their summer vacation and here they are working. Plus they have homework every night.

"But it's an investment in their future and they will be the better for it," she said.

Opportunity is one of the primary reasons DAPCEP was founded in 1976, according to executive director Kenneth Hills, who said the program has been nationally recognized as a model by the U.S. Department of Education. Funded entirely by private grants, the program provides exposure to minority students who are "historically unrepresented in engineering and science careers."

Of the 4,000 students who have participated to date, some 80 percent of those who complete college earn degrees in science and engineering.

KILEN JACKSON and Kwesi Hill both attended middle school at Go Lightly Educational Center, an alternative school within the Detroit Public School system. Math teacher Patricia Charters encouraged them to participate in the enrichment program.

Kilen, who is an entering freshman at Dominican, a Catholic high school, finds Schoolcraft classes "kind of easy."

But Edward Ware, who previously attended the Greater Grace Temple Christian Academy, describes Schoolcraft courses as "challenging and exhilarating."

To accommodate various skill levels, classwork is tailored to individual ability. Math, for example, is taught at three levels, ranging from beginning algebra to calculus.

All three — Kilen, Kwesi and Edward — are lucky. Of the 350 students who applied for participation in the program, only 150 were accepted due to lack of space.

DAPCEP board president Harry Greenleaf recommended earlier this year that the program be expanded to Schoolcraft College where he serves as a trustee. The board is seeking additional participating universities, according to Hill.

In addition to the summer enrichment program, more than 500 high school students participate in Saturday programs, courses taught one day weekly at area universities, including U-M, Dearborn and Oakland University. Lawrence Institute of Technology will offer classes this fall.

DAPCEP also hosts the annual Science and Engineering Fair of Metropolitan Detroit, an event involving thousands of students in a variety of scientific activity.

For more information, call 831-3050.

SHARON LEMIEUX/staff photographer

Kenyatta Johnson, 13, an entering freshman at Shrine High School, expresses obvious satisfaction in working with a computer.

Grants are available for wellness programs

Michigan has started funding grants for company wellness programs to help promote employee health and stem rising health-care costs for businesses.

Created by the Michigan Health Initiative legislation of 1987, the fund has grants available for up to $5,000 for public and private employers.

On-site wellness programs include stress tests, cholesterol checks, blood pressure and weight control screenings, stop-smoking help and information on safety and alcohol use.

Grant priority is given to businesses with fewer than 500 employees that involve employees in planning the program, offer programs to target more than one health risk and commit to continuing such programs after the grant ends.

The MHI says grant applications are brief, easy to complete and adds funds are readily available and usually awarded within 30 days of receiving a grant request. Its staff also helps plan wellness activities, complete applications and select approved vendors for wellness services.

MHI is administered by the Michigan Department of Public Health and the Michigan Department of Commerce. It serves Oakland and Wayne counties.

Grant applications and additional information are available by calling Joan Sheridan, 858-1284.

STREET WISE
is for smart people
Every Monday in Street Scene

YUM!
TASTE'S GREAT EVERY MONDAY

"Comfort This Year And Beyond"

"Year-round performance and cash back."

Get your home ready for winter and get a rebate with a high-efficiency Bryant gas furnace/air conditioner combination. You can depend on it for all-season comfort.

A Bryant system will keep you warm in winter and cool in summer. Your Participating Bryant Dealer can recommend the best combination for your home, and give you all the information about the generous $400 rebate. Get the Bryant system that Chuck Yeager says is built with "The Right Stuff...To Last."

Hurry! Offer expires 7/31/89. Call your Participating Bryant Dealer for details.

bryant HEATING COOLING

CALL TODAY 866-9666 DEARBORN HEIGHTS

Comfort Zone HEATING & COOLING, INC. Call for Free In-Home Estimates

538-1600 19169 BEECH DALY REDFORD

Canadian Fur Specialist for Over 60 Years

Furs by Arpin

• No Duty & Sales Tax Refunded

• Full Premium On American Funds

484 Pelissier St. • Windsor
1-519-253-5612

CHIMNEYS
Cleaned
Screened
Repaired
New

Roofs
• Repaired
• Re-Roofed
• New
• Leaks Stopped

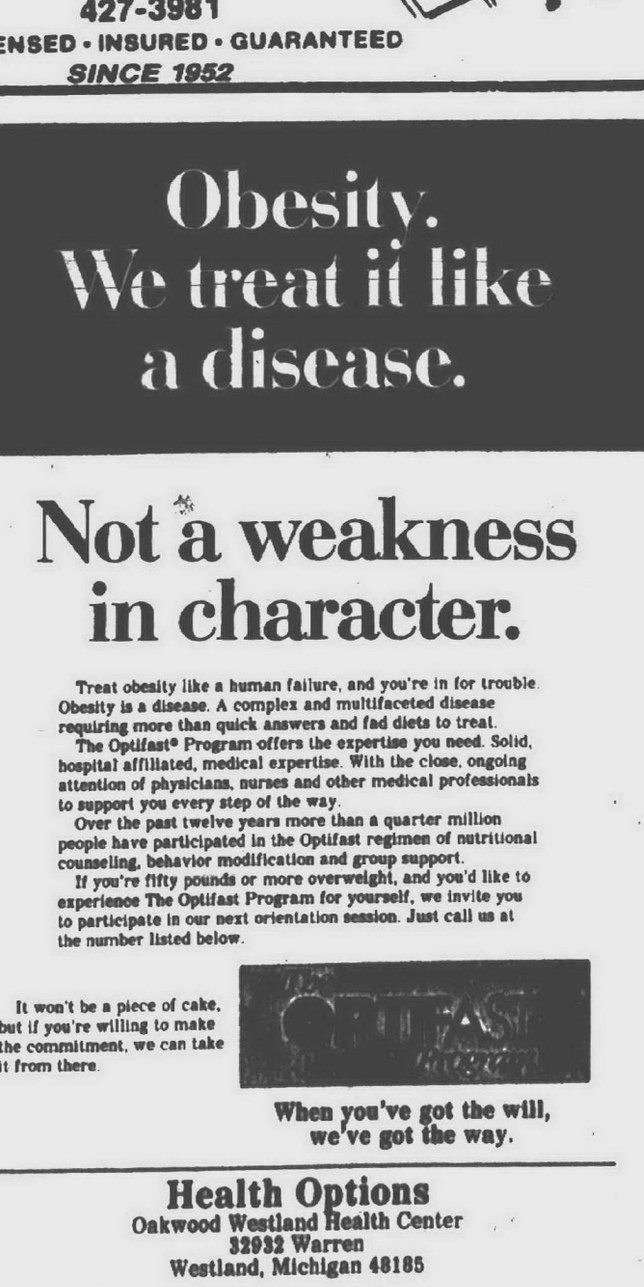

Senior Citizen Discount

Karney Derderian's
CROWN CONTRACTING, INC.
43000 9 Mile Rd., Novi, MI 48050
427-3981
LICENSED • INSURED • GUARANTEED
SINCE 1952

Obesity. We treat it like a disease.

Not a weakness in character.

Treat obesity like a human failure, and you're in for trouble. Obesity is a disease. A complex and multifaceted disease requiring more than quick answers and fad diets to treat.

The Optifast® Program offers the expertise you need. Solid, hospital affiliated, medical expertise. With the close, ongoing attention of physicians, nurses and other medical professionals to support you every step of the way.

Over the past twelve years more than a quarter million people have participated in the Optifast regimen of nutritional counseling, behavior modification and group support.

If you're fifty pounds or more overweight, and you'd like to experience The Optifast Program for yourself, we invite you to participate in our next orientation session. Just call us at the number listed below.

It won't be a piece of cake, but if you're willing to make the commitment, we can take it from there.

When you've got the will, we've got the way.

Health Options
Oakwood Westland Health Center
32932 Warren
Westland, Michigan 48185
(313) 261-3280

Everything Under the Sun Sale!

Beat the heat and beat high prices!

First time in history the sky's the limit for savings on every item made by Pennsylvania House

Reg. $2321
Dining Room, complete includes table, 4 side chairs $1599

Buffet and china top . . . . . Reg. $2839 . . . . . $1948
Matching arm chairs . . . . . Reg. $375 . . . . . each $259

Save on the unmistakable quality and style of Pennsylvania House. Every dining room is on sale now...from elegant, formal Queen Anne to casual, country oak. A hand rubbed finish and careful attention to detail provide lasting value.

PENNSYLVANIA HOUSE
...it's what you've wanted all along!

Classic Interiors
20292 Middlebelt, Livonia • South of 8 Mile
474-6900
Mon., Thurs., Fri. 9:30-9:00, Tues., Wed., Sat. 9:30-5:30

Plymouth Observer

Opinion

489 S. Main/Plymouth, MI 48170 Jeff Counts editor/459-2700

City manager

Consider local candidates

IN SEARCH OF a city manager. Maybe it'll be a TV movie someday. The great searches, which communities often conduct when looking for a city manager, could be the grist for such a movie.

The city commission has appointed a three-member committee to start looking for someone to replace Henry Graper, who resigned this month because of what he describes as a difference with the commission over management techniques.

Currently, that commission is talking about hiring a consulting firm to work on such a search. And we're sure there will be candidates from many places when the selection process gets into high gear.

But while we agree that the city of Plymouth should hire the best manager possible, we think that the city shouldn't overlook homegrown products. Often assistants of the city manager are overlooked. They often share the same fate as assistant managers in the major leagues. While a national search is going on, the guy who could handle the ballclub is ignored because he or she is local.

CITY LEADERS often ignore that everybody has to be from some place.

So when the selection process gets going, we hope that those working for the city currently will get the same chance to apply as those unearthed by a consulting firm.

And while the city commission will probably have its own criteria for selection of a new manager, we've got some ideas, too.

Here are our qualifications for a city manager:

- Have the ability to keep a solid mix of retail, industrial and residential properties in the city. All are crucial to the tax base and to the population mix that makes Plymouth a real small town.
- Keep the downtown vibrant but at the same time have a feeling for the hometown atmosphere that makes Plymouth what it is.
- Have some experience with the tourist industry, which is becoming more important in Plymouth.

Currently that commission is talking about hiring a consulting firm to work on such a search. And we're sure there will be candidates from many places when the selection process gets into high gear.

- Be accessible to the public.
- Be responsible and willing to go out of his or her way to appear before groups to explain what the city is doing.
- Have the ability to look into the future a bit and predict the problems the city will face a few years down the road. Development is happening quickly in western Wayne County, and the city will need somebody who can predict which way the winds will be blowing.

THE GRAPER AUDIT: We're still wondering how much is enough. Auditors are looking at Graper's expenditures. Graper last year requested $23,000 for his miscellaneous account, which includes entertainment expenses for city business. For the 11-month period from July 1988 through May 1989, city administrators, including Graper and other department heads, ran up a tab of $18,609 at the Mayflower Hotel, Plymouth Landing and Hillside Inn, according to city records.

Meanwhile, in nearby Northville, the city manager spent less than $200 on business entertainment.

We know that comparing communities often isn't fair. They usually record spending in different ways, so it's often hard to make a fair comparison. Also different communities have different needs when it comes to business entertaining.

However, there's a big disparity between $200 and $23,000. We think city residents are owed a quick and full explanation. Also, Graper is owed a quick resolution of the spending question. He has served the city well during his tenure and should be allowed to get on with his life quickly.

A society's lifeblood depends on the arts

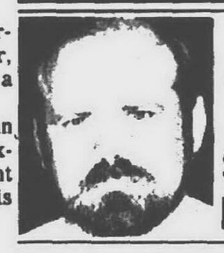

Steve Barnaby

LIVE THEATER, dance, music, the movies — they're all a reflection of the cultural patterns of a community.

No matter the demographics, a community needs the arts to live and grow. Without the arts, a community will eventually dwindle and perish.

I was thinking about that the other day as I was hosted to a tour through the Birmingham Village Players playhouse by members John Reddy and Art Underwood.

Many of you will remember Art as proprietor of the Little Professor Bookstore on Grand River in Farmington Hills. John is an editorial executive here at the paper who is reluctant to mix his activities. But because of my interest in the theater, he finally consented to a tour of his other life.

It was a delight.

THE VILLAGE Players, which has raised the curtain for more than 60 years, is one of the more successful local theater groups around. At present, the playhouse is being renovated to open for yet another season in September.

But they are not alone. The Village Players, and many other groups like them, reflect that sense of community that often is lost as our metropolitan area grows and thrives.

They are a spirited bunch. To survive, they have to be. Live theater, even at its most successful, is a struggling venture.

Many don't survive. But the arts in our area has always lead a fringe existence. As we can see by recent events in the metro area, the arts is a hard sell.

IN CONTRAST, anyone traveling to Toronto, North America's premiere big city, can see how support of the arts fits into the vitality of a community. Now whether it's a reflection of success or a cause of it can be debated. But it's there, an integral part of everyday life as are the streets full of people at all times of the day and night.

Metro Detroit isn't so lucky. Our symphony is struggling, unable to even meet the payroll. The quality of our live theater is spotty at best in comparison to other major cities.

When the going gets tough in school districts, the first things to go are music programs and library services.

CERTAINLY SOME hopeful signs of support do exist. We all owe a big thanks to pizza king Mike Ilitch for the renovation of the Fox theater, which is packing the 4,000-plus seat theater every night for showings of the four-hour "Lawrence of Arabia."

If you haven't seen it, make sure you do. It is a pleasure to experience a quality movie on a large screen as it was meant to be viewed rather than in one of these living room-sized theaters in the shopping malls.

Besides the movies, the Fox has brought in some top-notch live entertainment. Hopefully, the trend continues.

So take some time to see some of the great artistic offerings the metro area has to offer, whether it be your local community theater or some other art of your chosing.

Your support will make for a better community, and you'll have a good time while your at it.

Freeway fear

Time for drivers to fight back

AS A FREEWAY driver, how long has it been since you've laid on the horn and shouted at the jerk who's glided into your lane without signaling, nearly sheering off your front bumper?

Probably a long time. Freeway shootings have seen to that, and made us that much more paranoid in the process.

It's not healthy and it's not natural. Any doctor will tell you stress needs an outlet. Any driver will tell you navigating metro area freeways is stressful.

Yet we do nothing, fearful of having a bullet squeezed off in our direction. People don't even look at people in other cars, fearful that their facial expressions may prompt an act of hostility.

SO WE seal ourselves in our cars, stare dead ahead and let rage silently build inside us.

That's ridiculous. A few armed lunatics have made us afraid to honk a horn in the Motor City.

Honking off that blind fool careening across lanes is a time-honored tradition around here. It relieves stress. It directs frustrations where they should be directed and keeps us from taking it out somewhere else, on someone else.

So let's get together on this. Someone saw the guy in the Geo Tracker who took at shot earlier this month at a car on I-696 near Orchard Lake Road. Call the police and help prosecute.

Fight back. Call and write your legislators and tell them you want laws enacted specifically addressing penalties for those convicted of freeway shootings.

This is not some complex, abstract issue steeped in philosophical meaning that will require time and even-handedness to resolve. It is an immediate problem that affects every one of us every day.

After all, how many tombstones do we need bearing the inscription: "Here lies X, dead for committing the unpardonable sin of sticking his tongue out at the driver next to him."

Abortion debate

Other issues need our attention

WITH THE onslaught of the Michigan gubernatorial sweepstakes, voters can only hope there is more to political life in Michigan than the abortion issue.

Important, yes, but abortion shouldn't be the all to end all of political debate in the Wolverine state. Unfortunately, the danger exists that, with the recent U.S. Supreme Court decision giving states more latitude in limiting abortion rights, this very emotional issue will become the main focus of political debate.

Without a doubt, the pro-life forces will inundate candidates of all stripes with their litmus test of loyalty to their cause. And pro-choice forces will be forced to respond with equal fervor.

Neither politicians nor abortion activists, pro or con, can be relied upon to keep the ship of state on an even keel.

ONLY VOTERS, those out of the mainstream of power and special interest, can be relied upon to maintain a balance in the upcoming debate. Only the reaction of voters can ensure that all important issues will remain in focus.

While a militant group of citizens do feel that abortion is the most important issue, others realize that this state's leaders must address an agenda of political concerns.

- The governor and Lansing lawmakers must resolve the dilemma of public education which is rapidly becoming a system of haves and have-nots.
- A plan must be molded to aid our socially and economically wounded cities.
- The state must take a more active roll in dealing effectively with the war on drugs.
- Highway expansion and repair must be sorted out before we are overwhelmed with clogged highways.
- Economic development still must be a number one concern of a state which still lags behind much of the rest of the nation in maintaining healthy employment figures.

The list could go on. But as easily can be seen much more than the merits and demerits of abortion need to be discussed.

The voters will decide if this is to be so.

from our readers

Protect rights of the unborn

To the editor:

I would like to respond to the article in the July 13 issue of the Observer entitled "Catholic group seeking free choice for abortion."

In the article, Sandra Damesworth says that it disturbs her that "Catholics for Free Choice" finds itself at odds with Catholic leaders and states "it is appaling that a church which claims to be committed to social justice would withdraw from women the ability to make decisions about their lives."

Women do have the ability to make decisions about their lives: To conceive or not to conceive. It would be appalling to me if the church did not try to protect God's most defenseless, the unborn.

Even in the rare case of pregnancy from rape, the unborn baby in danger of abortion would be the innocent defenseless victim paying with his/her life for the crime of the father.

What about adoption instead of abortion? There are long waiting lists while babies are being killed by the millions. Hopefully future court decisions will honor the father's rights and also rights of parents over their minor children. But most important the rights of the unborn person should be protected against the ultimate child abuse, abortion.

Barbara Schmid
Canton

Other issues deserve our consideration

To the editor:

President Bush should get off his patriotic perch and learn what real concerns are in this country. That goes for anyone else — legislators, congressmen, governors, citizens, etc. — who condemns the Supreme Court decision upholding the person's right of expression through flag burning.

I find it disconcerting that in an era when we have millions of people without access to health care, homes, jobs or good education, people are rallying behind the protection of a piece of fabric in the name of "patriotism." Don't they know that a flag is merely a piece of cloth that represents an idea? By itself, the flag is nothing. Protesters in Iran, Iraq, Libya and other countries have proven this by burning it in full view of the world. We knew then as we know now that the love we have for our country is embodied in our support for the freedoms we enjoy.

Yet, if many self-righteous people have their way, flag desecration — as they wish to call it — will be either in violation of federal law or the U.S. Constitution. Are these people insane or are they just stupid? Maybe both. I can't decide which.

How can a country that supports human rights also support condemnation of a person who wishes to burn the "symbol" of our country in protest? This just doesn't make sense. As a political democracy, this country has always supported the necessity for our citizens to criticize governmental action without fear of reprisal.

If it takes desecration of the flag as a national symbol to get the public's attention to our individual ideas, then so be it. We are already prohibited from inciting riots or carrying out other dangerous actions. But burning, shredding, or otherwise mutilating a flag is a harmless form of protest that is and should continue to be allowed by the most basic of our freedoms — freedom of speech.

Personally, I have no reason to desecrate our flag. However, that doesn't mean that I wouldn't have a reason in the future. But to prohibit such an action is a ludicrous step that many people are willing to do because they are afraid of being tagged "unpatriotic." Well, I'm not afraid. We must be willing to support unpopular positions in favor of our basic freedoms. Take public protests by the Ku Klux Klan and neo-Nazis, for example. As much as I deplore these groups, I have to recognize their right to express their views. The flag-burning issue is no different.

This country has too many problems for us to waste time trying to erode our ability to express political ideas. Our leaders should do something worthwhile for a change rather than be afraid of taking a correct — yet unpopular — position.

Steven W. Simmons,
Farmington Hills

Observer & Eccentric Newspapers

Steve Barnaby managing editor
Susan Rosiek assistant managing editor
Dick Isham general manager
Richard Brady director of advertising
Fred Wright director of circulation

Suburban Communications Corp.
Philip Power chairman of the board
Richard Aginian president

points of view

Beverage industry loses a round

Tim Richard

THIS TIME the beverage industry caved in fairly quickly.

The Michigan Legislature last week put the finishing touches on a pair of bills to deal with unclaimed deposits on beer, pop and wine cooler bottles and cans.

Those are the containers we all occasionally break and which some of us still discard along roadsides, woods and lakeshores.

Depending on whom you want to believe, those unclaimed deposits each year total $12 million (manufacturers and wholesalers) or $38 million (state Department of Natural Resources).

Under the new pair of laws, that money will be accumulated for 10 years in a state trust fund. Then for the following 50 years, the interest — maybe $50 million a year — will be used for toxic cleanups, solid waste disposal, recycling and enforcing environmental laws.

Without doubt, Gov. Jim Blanchard will sign the second bill as he did the first.

THAT VICTORY didn't come easily.

Let's note, at the outset, that Michiganians as a group take pride in their state's beauty. In contrast, note the trash-laden hillsides along I-75 or any other road in Kentucky. Michiganians want their state kept tidy. That is a given.

In 1976 the Michigan United Conservation Clubs asked the Legislature to pass a law requiring deposits on all beer and pop containers. No luck. MUCC and its allies used an initiative petition to place the deposit bill on the ballot.

There ensued a vicious campaign on the part of the industry, organized as the Committee Against Forced Deposits, though I prefer to call it the Litter Lobby. Its theme, essentially false, was that only a tiny fraction of the litter was due to beer and pop containers. Yeah, and I suppose my dog severed a tendon in his foot on a gum wrapper and not a busted beer bottle covered by a quarter-inch of snow.

The Litter Lobby coated the pages of newspapers with ads, but the public knew better. The deposit bill passed with nearly 70 percent of the vote, and the law took effect two years later.

Overnight, the litter on our landscape was reduced about 90 percent.

NEXT CHAPTER came in the mid-'80s as wine coolers came on the market.

The morning before the state Liquor Control Commission (LCC) held a hearing on whether to place a deposit on wine cooler bottles, I recall picking eight wine cooler empties off my lawn.

The industry's response was to question the patriotism of anyone who would place any restriction on wine coolers, a totally American product.

First the Legislature decided the LCC lacked authority to amend a voter-initiated law by a rule. Then the lawmakers dillydallied while the MUCC and its allies cranked up a second petition drive.

In the end, the wine cooler industry was defeated, and the Legislature, under pressure, gave three-fourths approval to an amendment to the deposit law covering wine coolers.

THE THIRD chapter is closing.

This time MUCC had to gather only 30,000 petition signatures of the 300,000 it needed in order to convince the Legislature it was serious about using unclaimed deposits for environmental cleanup.

If the industry had had its way, it would have given a fraction of that money to toxic cleanups and alcoholism programs.

As this chapter is written, I have no way of guessing what the next episode in the deposit story will be. But as it unfolds, I hope industry will have brains enough to grasp that Michiganians want a clean state and that the Litter Lobby will give in without an expensive, knock-down, drag-out fight.

Year-round school has some support

Doc Doyle

Q: The state of California is considering a year-round school program; specifically, the 45/15 — whatever that is. The article I read said that with such a program, buildings don't sit vacant all summer. Should Michigan look at the year-round school?

A: Some districts have looked at the program. Proposals for a year-round school program always seem to surface in states, such as California, or school districts in which an enrollment crunch packs school facilities.

A 45/15 program means children are in the classroom for 45 days and then have a 15-day vacation four times a year. There are four groups of students. Three groups are in class while the fourth is on vacation. Buildings are therefore used all year long and are not sitting idle from June to September.

The value to a school district is that existing buildings can house one-fourth more students, and that money is saved because the construction of new schools is not needed. The program is relatively easy to implement at the elementary level. Due to the type of scheduling at the middle and high school levels, it becomes extremely difficult and costly to implement a 45/15 year-round program. At the high school level, if a school district has one advanced placement physics class of 28 students in a 45/15 year-round school program, you could have only seven students in each of the four different groups. Instead of one teacher for 28 students, one teacher is needed for every seven students. This requires hiring additional staff and would drain a district's budget.

In Michigan, there is parental and teacher support both for and against the 45/15 concept.

Problems arise if a family with two or three children have, for example, a cottage up north. Their children could be on different cycles; that is, one child may be going to school in July and August when the other children in the family are on a break. Districts in Michigan that have used the 45/15 program worked diligently to schedule all students on the same 45-day cycle, i.e, February, March, April. However, it doesn't always work.

The bottom line is that most districts that adopt the program tend to return to the September to June schedule when enrollment levels off and facilities become available.

I personally favor the 45/15 schedule because teachers and children get a break every 45 days, facilities are used more and learning is more evenly distributed over the entire year. However, traditions and vacation habits are powerful and will probably never draw us away from the September to June school year, a model that originated during the agrarian era to allow youths to work the farm in the summer.

Dr. James Doyle is an assistant superintendent in the Troy School District. The answers provided here are the opinions of Doyle and not the Troy School District. Questions for this column should be sent to Doc Doyle c/o the Observer & Eccentric Newspapers, 36251 Schoolcraft, Livonia 48150.

Racial attitudes need changing

Judith Doner Berne

WAKE UP.

That's the opening line from Spike Lee's new film, "Do The Right Thing." And right there, both in the opening and title, lies its ambiguity — and its brilliance.

In fact, at 8 a.m. Monday, on a cooler summer day than Lee depicts, in Birmingham, not Brooklyn, 25 people — suburban white and black people — showed up at The Community House to probe what indeed this amazing film is all about.

Who, in fact, is Lee asking to wake up? And what, in fact, is the right thing to do?

Lending a practiced eye as well as a wealth of background in film to the discussion was Lewis Beale, a Detroit Free Press reporter recently transferred from L.A. where he had been a film industry reporter for the Los Angeles Daily News. He and his wife are new residents of Birmingham.

And those he was leading were members of the Birmingham-Bloomfield Task Force on Race Relations and Ethnic Diversity. They are the concerned people who recently put on the community forum in response to the racial problems in Birmingham schools and who now are planning a fall communitywide conference on achieving a diverse community.

BEALE, WHO IS white, criticized the white media, particularly the all-important New York City white media, for misinterpreting the film, for seeing it as "a very New York picture" and a call to racial violence.

No, this is not just a New York City film. As Marcia Femrite, a white former Detroit teacher now from Bloomfield Hills said, "You don't have to go far from here to see that street. The rage is not surprising at all."

Said Dana Cunningham, a black woman from West Bloomfield, "I think Spike makes his pictures for black people." Her interpretation of "Wake up" is that black people need to learn to take care of themselves economically.

Black people haven't done what other immigrant groups have, she said. They haven't gone from the pushcart, to a bigger pushcart, to the stand, to a store. "Historically, blacks who have done that have been murdered, have been 'fired' out of business."

In the film, black people want the Italian pizza parlor owner to put up photographs of black people on the wall, and they taunt the Korean couple who owns a small fruit and vegetable store.

Beverly Knight, a black woman from Birmingham, says that in the neighborhood where she grew up the fact that none of the markets is owned by black people is "a constant issue."

GORDON MAY, the black director of Oakland Community College's Pontiac Center, sees the film as a call for corporate America to wake up. When the pizza parlor owner refuses to hang other-than-Italian celebrities on his wall, May extends that to: no minorities on the wall of corporate America.

When Mary Cay Dirks, a white Bloomfield Hills resident, responds that it's obviously in corporate America's best interest to hire and train minorities, Cunningham points out:

"It may be in corporate America's best interest, but we haven't seen enough of it," adding that business is one of the main opponents of Michigan's school finance reform.

Much of the discussion of what is indeed "the right thing" turned on the film's ending, which featured a quote from Martin Luther King urging non-violence followed by one from Malcolm X, ostensibly urging violence.

"The movie stands on its own. It doesn't need that benediction," said the Rev. Almus Thorp Jr. from Christ Church Cranbrook.

"To me, the movie is about ambiguity," Dirks said. "The movie is raising the issue."

Beale sees the film and the ending as stating that when you are attacked, you attack back.

"DO THE RIGHT Thing" is "one of the most important films made in this country in the last 10 years," Beale says.

It well may be, for whatever your interpretation, the scenario it depicts is real — the growing rage of the young black community.

How the current backward march in civil rights will play into all of this is a clear question. But it's one we all, city dwellers and suburbanites, blacks and whites, had better attend to pretty quick.

Wake up.

Observer & Eccentric
CLASSIFIED
ADVERTISING

644-1070 Oakland County
591-0900 Wayne County
852-3222 Rochester/Rochester Hills

Come Home To Paradise...

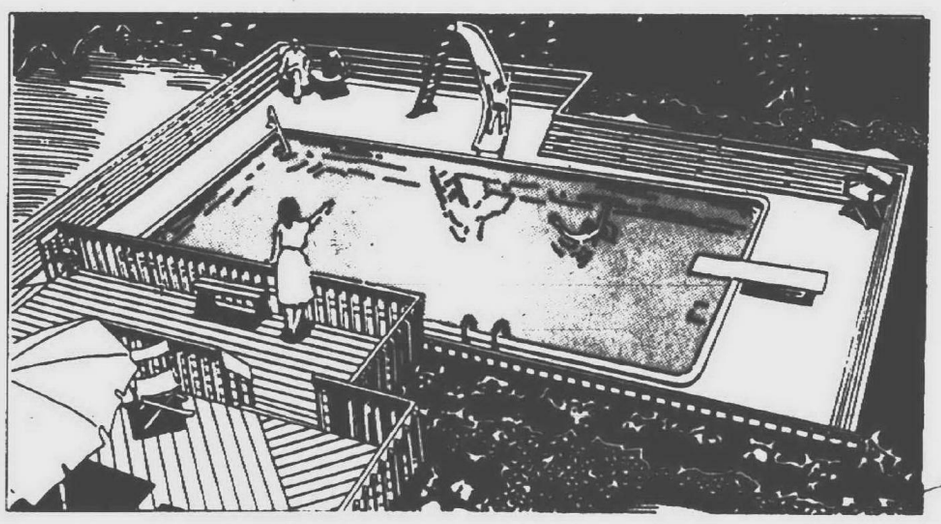

Every Day!

Today, people are spending more and more time at home and less money on vacation, travel, motels, and restaurants.

It's a new way of living... and an Olympic Pool in your backyard is a big part of it. A beautiful pool lasts a lot longer than the memories of a vacation.

Our pools are built to provide family fun and entertainment at very affordable prices.

You can spend a lot more money but not get nearly the quality built into every Olympic Pool. The designers and engineers have created the ultimate pool for your backyard.

In Ground Pool Packages
Starting at
$3995

• 30 Year Warranty
• Financing Available
• Installation Available

CALL 455-6920

MEMBER NATIONAL SPA & POOL INSTITUTE

HAWAIIAN POOLS INC.

SUN

45620 FORD RD. • CANTON
Mon.-Fri. 9-8; Sat. 10-5; Sun. 12-5

Member Washtenaw County Home Builders Association & Southeastern Michigan Pool Association

OUR FAMOUS SEMIANNUAL SALE

50-70% OFF

OUR ORIGINAL PRICES*

OUR BIGGEST SALE OF THE SEASON JUST GOT BIGGER.

STARTING THURSDAY, JULY 20, YOU'LL FIND EVEN BIGGER SAVINGS ON SELECTED SPRING AND SUMMER CLOTHING DURING TALBOTS SEMIANNUAL SALE.

• HURRY IN FOR THE BEST SELECTION.

*On selected items. Some items previously reduced. Quantities are limited. Sale prices will be available until Saturday, August 19, 1989.

Talbots

SPECIAL STORE HOURS: Open Thursday July 20 until 8:00 p.m. (Talbots mall locations will keep regular hours.) Open Sunday July 23. Our Ann Arbor store will not be open on Sunday.

ANN ARBOR, 514 East Washington Street Tel. 994-9696 • BIRMINGHAM, 255 South Woodward Avenue Tel. 258-9696 • FAIRLANE TOWN CENTER, Dearborn Tel. 336-0344 • GROSSE POINTE, 17015 Kercheval Street Tel. 884-5595 • TWELVE OAKS MALL, Novi Tel. 349-6500

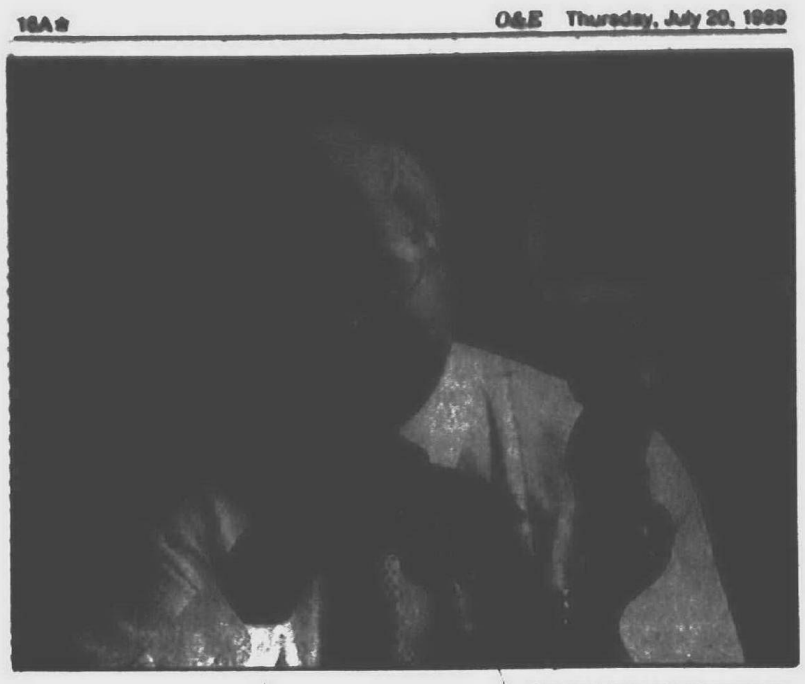

DAN DEAN/staff photographer

After 16 years as Oakland County's prosecutor and six months in private practice, L. Brooks Patterson powers of elocution are still strong as ever.

Has civilian life changed L. Brooks?

By Philip A. Sherman
staff writer

Six months into civilian life, after 16 years as Oakland County's prosecutor, L. Brooks Patterson is still a man of carefully chosen words.

When asked if there was something he'd always wanted to say during those 16 years, but couldn't because he was prosecutor, Patterson didn't hesitate.

"---- you, Judge Thorburn," he said with a big smile. Patterson and James Thorburn, who used to be an Oakland County Circuit Court judge, had several celebrated, loud disputes over cases and judicial procedure during Patterson's tenure.

Thorburn has left the Oakland County bench and Patterson is in the litigation section of Barbier and Tolleson, a Troy law firm. "I'm still on a learning curve. I was out of civil practice for 16 years," he said.

HE THINKS he left the prosecutor's office with a 90 percent success rate. He enjoys his new job. And he hasn't backed away from issues important to him.

"I'm looking for a petition in the fall," Patterson said in reference to Citizens Unfairly Taxed, a group that wants to decrease school millages to offer homeowners property tax relief. CUT would place the burden for replacing those funds on the state.

Patterson said he's really just acted as a facilitator for the group, bringing it together and helping give it direction.

He's also supporting U.S. Rep. William Schuette for the U.S. Senate seat held by Sen. Carl Levin. Schuette is the stepson of the chairman of Dow Chemical in Midland, according to The Almanac of American Politics.

PATTERSON THINKS Levin can be beaten, but hasn't been yet because the Republicans have thus far supported lackluster candidates.

"Jack Lousma was still in the dugout by the seventh inning," Patterson said of the former astronaut's failed campaign. "But even then, Levin barely called it a victory."

Patterson said he has "no immediate agenda" regarding his own political career, but added "I'll never say never" when asked if he'd eventually make a run for the governor's office.

On other issues, Patterson:

- Said if he were a citizen on the county's newly appointed Judicial Selection Committee, which will interview candidates for the two circuit court openings in next year, the top three characteristics he would look for are "fairness, intellect and objectivity, in that order. I never wanted a judge who was so prosecution you knew it was going to be your verdict," he said, citing concern about a reversal on appeal.
- Thinks Richard Thompson, the Oakland County prosecutor who worked for him for 16 years, "has a nuts-and-bolts approach and extremely high integrity."
- Feels a slight "inability to make things happen. I had authority as a prosecutor. I could solve problems with a phone call. Now I file complaints," which he said is effective, but takes longer.
- Misses "the strokes the most." He said on his last day as prosecutor, while he was walking down the hall, a crying woman ran up, hugged him and thanked him for bringing her daughter home. Patterson said it was a case where the woman's divorced husband had taken their child out of state and he'd brought him back with two phone calls — one for a warrant and one to "the feds. I had the child back home within days."
- Expected the Supreme Court to overturn Roe v. Wade.
- Feels really cheated by only one case — a "classic," he called it, where a killer admitted, on videotape, that he'd murdered someone, but the judge ruled the confession inadmissible.

And what's it like to have Patterson working for you? "It couldn't be better," said Ralph Barbier. "He works harder than anybody in the firm. I'd love to find something negative to say about him, but I can't."

Schoolcraft profs honored for excellence

Schoolcraft College professors Lincoln Lao, Arthur Lindenberg and Janina Udrys received excellence in education awards during the 11th Annual International Conference on Teaching Excellence held in Austin, Texas.

They were nominated by Schoolcraft President Richard McDowell for their success in motivating students.

Lao teaches computer-aided art and design. He has been a Schoolcraft faculty member since 1969. Schoolcraft's computer-aided art and design program is the first of its kind in the state. Lao received a 1988 National Computer Graphics Association scholarship for his efforts in developing course curriculum and was a 1987 recipient of Schoolcraft's Presidential Recognition Award. He is a Canton resident.

Lindenberg has taught English at Schoolcraft since 1968. He has helped restructure the college's creative writing classes and helped develop "The MacGuffin," Schoolcraft's literary arts journal. His work on the magazine brought him a college Presidential Recognition Award in 1988. Lindenberg is an Ann Arbor resident.

Udrys has taught mathematics at Schoolcraft since 1970 and is a two-time recipient of the college's Presidential Recognition Award. She is a Birmingham resident.

Yvonne Manber, MD

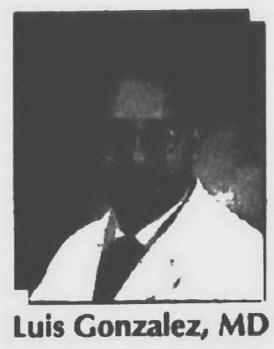
Luis Gonzalez, MD

Norman Gove, MD

Duane Heilbronn, MD

Now serving the Plymouth-Canton Community. . .

Four new doctors in **Obstetrics/Gynecology** are accepting new patients close to home.

At the Arbor Health Building in downtown Plymouth:
Duane Heilbronn, MD
Norman Gove, MD

At the McAuley Health Building-Canton on Ford Road and Lilley:
Yvonne Manber, MD
Luis Gonzalez, MD

- Physicians will be on staff at St. Joseph Mercy Hospital Catherine McAuley Health Center in Ann Arbor
- The latest in maternity care featuring labor-delivery-recovery rooms

For appointments, please call
572-5500

Road bills hit legislative snag

By Tim Richard
staff writer

State Sen. Richard Fessler's bills to raise the fuel tax 2 cents and float a $900 million bond issue for road construction have hit two snags.

"My bills were referred to the Senate Finance Committee," said Fessler, R-Commerce. He had hoped they would be referred to his own State Affairs, Tourism and Transportation Committee.

The Finance Committee is headed by Sen. Norm Shinkle, R-Monroe County. The referral was made by Senate Majority Leader John Engler, R-Mount Pleasant, the probable GOP 1990 candidate for governor.

Fessler guessed that Engler might be concerned about looking like a tax-raising candidate.

SO FAR, no public hearings have been scheduled by the Finance Committee. Fessler had hoped for public hearings this summer.

A Fessler aide said the prolonged legislative battle with Gov. James Blanchard over the budget and "supplemental" spending might make it difficult to schedule summer hearings.

The Senate is scheduled to meet only every two weeks throughout the summer.

Fessler's Senate Bills 488 and 489 would lift the fuel tax to 17 cents from the current 15 cents a gallon effective in 1991 and use the increase to pay off a $900 million state bond issue.

THE MICHIGAN Municipal League, an organization of cities and villages, is opposing one major feature.

"The League is strongly opposed to earmarking the municipal share of a state-issued bond," it said in a legislative report. "Cities and villages should continue to decide locally how much of their street money to allocate for maintenance and how much, if any, for bond issues for construction.

"If municipal governments need to bond for street projects, they have the authority to do so. The Legislature should not mandate it.

"Under the bill, the state's share of the increase is earmarked for a bond issue to construct seven specific state highway projects."

THE STATE Department of Transportation also opposes legislative earmarking of specific projects, although it agrees with Fessler's choices.

Among them are M-9 (Haggerty corridor), widening of M-59 in western Oakland and Livingston counties, and reconstruction of the Davison freeway in Detroit.

An Adjustable-Rate Mortgage on Your Terms

The Lifetime Convertible ARM with a Flexible Loan Term.

At Standard Federal, we know that it's important for you to find a mortgage you can live with. That's why we offer a flexible loan term on our Lifetime Convertible Adjustable-Rate Mortgages.

We make your dream of owning a home easier to accomplish because you choose the exact mortgage loan term that best suits your needs — from five to 30 years. And, you'll be able to start out at a lower initial interest rate and a lower initial monthly payment when compared to a fixed-rate loan of a similar term.

With a Standard Federal ARM, you can convert your adjustable-rate loan to a fixed-rate loan. Unlike many other lenders, we allow you to convert anytime during the term of your loan.

What's more, all of our mortgage loan programs feature our exclusive ExpressLoan service which allows you to process and close your loan in as little as 15 days.

The Lifetime Convertible Adjustable-Rate Mortgage. Get it at Standard Federal. . . your home loan expert.

8.25% annual interest **10.75%** annual percentage rate*

*This annual percentage rate is calculated based on a 2% loan discount fee, a loan amount of $50,000, a 20% down payment, and initial monthly principal and interest payments of $485.07 for a 15-year loan. The estimated Annual Percentage Rate is subject to increase or decrease on an annual basis after the loan is closed based on the formula set forth in the loan contract. The initial interest rate will be in effect for the first year of the loan and is not calculated based on the formula. There is a 2% annual and 6% lifetime interest rate cap. Conversion is subject to certain conditions provided in the loan contract.

We focus on performance.

Standard Federal Bank
Savings/Financial Services
800/522-5900

Standard Federal

The Observer Newspapers

Suburban Life

Julie Brown editor/459-2700

Thursday, July 20, 1989 O&E

(P.C)18

Games teach kids lessons for life

CHUCK HEINEY/staff photographer

Abraham Eanes gets some words of advice from Twins assistant coach Cary Black. Many local young people participate in the Plymouth-Canton Junior Baseball League.

Parents can set a good example

Most young athletes won't grow up to enjoy the success of an Isiah Thomas or a Martina Navratilova.

That's not to say participating in sports isn't beneficial. Such involvement can help young athletes learn the value of teamwork and honest effort.

"Obviously, all parents like to see their children succeed," said Bob Dates, recreation supervisor for Canton Township.

"I think the biggest thing it takes is patience," he said. "A lot of parents might expect too much of the kids right away. They forget the kids are just beginning in some of these things."

Chris Mroczka, treasurer and registration chairwoman for the Plymouth-Canton Junior Baseball League, agrees that parents need to be patient. She and her husband have three sons, ages 11, 19 and 20. Their youngest son plays now and their older sons have in the past.

CHILDREN NEED time to develop athletic skills, she said.

"Every year, their coordination gets better." Games become more exciting to watch as athletes progress, she said.

> ***'A lot of parents might expect too much of the kids right away. They forget the kids are just beginning in some of these things.'***
>
> *— Bob Dates*
> *Canton recreation supervisor*

The baseball league includes more than 2,100 boys and girls ages 7-18. Mroczka, a Canton resident, hasn't seen much of a problem with overzealous parents.

Umpires at games have the authority to remove parents from the playing area if parents become too vocal. Parents are first given warnings, and asked to leave if they continue to cause problems.

"It's a pretty rare instance that a parent is asked to leave," she said. That happens maybe once or twice a season.

"I think parents sometimes tend

Please turn to Page 2

Old Village house suits them just fine

By Julie Brown
staff writer

The exterior of the Touhey house in Plymouth has a rather old-fashioned look. When you step inside, however, it's just about all modern.

Pat and Pam Touhey moved into the Old Village house in late March. They have title work on the house dating to 1865. The house has been added on to over the years. In the past it was used as a duplex.

The Touheys have enjoyed working on the 2,700-square-foot house. It includes five bedrooms, providing enough space for the Touheys and their children, 11-year-old twins Sean and Justin, 7-year-old Christopher and 1-year-old Megan.

The family moved from Plymouth Township, where they'd lived "in a small home that had a rural setting," said Pam Touhey, a massage therapist. "We kind of hated to give up the secluded feeling we had."

They lived in the Plymouth Township house, which backed up onto Hines Park, for more than 10 years. The family simply outgrew their 1950s-era house and decided to move to Old Village.

"It's the perfect house for having four kids," Pam said.

THEIR WORK included putting in drywall throughout the house on Holbrook, giving those walls a uniform quality.

The Touheys had the electrical system checked as well, making sure it was suitable for such appliances as a dishwasher, washer, dryer and air conditioner. That work included having new circuit breakers and panels put in, along with the addition of new outlets and fixtures.

They hired out the electrical work. That's generally a good safety practice, said Pat Touhey, a real estate developer. Codes change, and wiring that was acceptable years ago may not be now.

"Plumbing is an area that you should have checked," Pat said. "The plumbing was in pretty good shape."

They bought new fixtures, sinks and faucets.

"After that, it was just really flooring and wall colorings," Pat Touhey said.

THE TOUHEYS prefer a more contemporary look. This smooths out a room and gets rid of irregularities.

"Then you can decorate any way," Pat said. "You could put antiques in here just as easily."

They recarpeted throughout the house, choosing neutral colors. Those shades are ideal in that they blend with apple juice and peanut butter, Pat Touhey said with a smile.

They painted just about all the woodwork in their home. The Touheys chose track lighting fixtures.

THE TOUHEYS replaced the counter tops in the kitchen and the two full bathrooms. The couple had access to the home for approximately 60 days before moving in, giving them a head start on getting the work done.

Friends helped them do much of the work. Their sons were able to help out, too, and came to appreciate the work involved.

The boys helped with cleaning, pulling up carpet and taking down old wallpaper. Doing so "made them feel more comfortable when we moved in," Pam Touhey said.

Finding contemporary accessories and furnishings took some searching.

"Plymouth is such a country kind of place," Pam said. Many accessories in their house came from The Penniman Showcase in Plymouth.

THEY LIKE the architectural diversity of Old Village.

"A lot of these houses have been here for 100 years, built around the railroad tracks," Pat Touhey said.

The area includes commercial, retail and light manufacturing buildings. Residential buildings — single-family houses, duplexes, condominiums and apartments — are included.

"It's been good for the kids because it gives the kids a lot more independence," Pam Touhey said.

Their sons can easily walk to the fish market, the grocery store or the Dunning-Hough Library.

"Everything is right here, so we've got a lot more things available to us than we did out there," Pam said.

The trains don't bother them.

"I like it," Pat said. "At night, you hear a train whistle coming down. It makes me think of travel and adventure."

THE TOUHEYS did well on the sale of their previous house, giving them the flexibility to do a lot of work on their new house right away. Not everyone has that option, Pat Touhey said. It's possible to work on a house room by room.

Please turn to Page 3

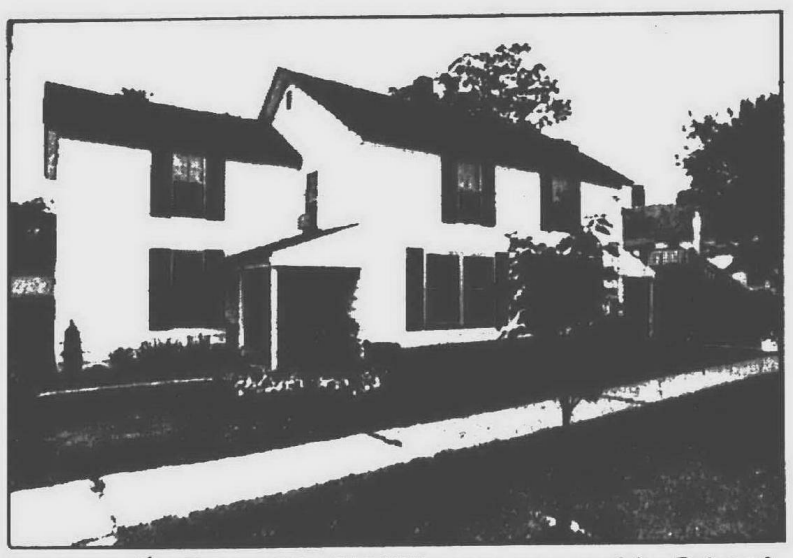

The house in Plymouth's Old Village, now owned by Pat and Pam Touhey, has been used as a duplex in the past.

Pam and Pat Touhey relax in the living room of their Old Village home. "It's the perfect house for having four kids," she said.

photos by CHUCK HEINEY/staff photographer

The home's kitchen provides plenty of room for the Touheys and their children, 11-year-old twins Sean and Justin, 7-year-old Christopher and 1-year-old Megan.

Time to head home

By Julie Brown
staff writer

The visitors were proud to display their hot air balloon. The Chinese travelers were the guests of R. Scott Lorenz, co-owner and general manager of the Mayflower Hotel. The hotel's balloon has, appropriately enough, a Mayflower theme.

Balloonists from the Peoples Republic of China went home this week with good memories.

"Everybody says their first impression is that everybody is friendly to us," said Qin Jianmin, interpreter for the group. "They showed us great hospitality."

The balloonists from Anyang arrived in Plymouth June 27 and left for home Tuesday. The Chinese came to Plymouth as guests of R. Scott Lorenz, co-owner and general manager of the Mayflower Hotel.

"It's been a fantastic trip for me too," Lorenz said. "It's been a very enlightening experience."

Lorenz was in China in October 1988. He met the balloonists and invited them to visit Plymouth.

THE GROUP included Zhang Jie, president of the Anyang Aviation School, Hao Dongshan, Zhang Futai and Qin Jianmin.

"We enjoyed ourselves very much," said Qin. "The American people are very friendly to us."

The balloonists flew a couple times over the Kensington Metropolitan Park area. The group participated in balloon competitions during their three-week visit, and found time to do some sightseeing.

Their first weekend in Michigan, the group traveled to Traverse City for a balloon competition. The weekend of July 7-9 they traveled to Howell for a competition.

The group arrived and left via airplane, rather than taking their balloon all the way from Anyang to Detroit. Their schedule included a visit to Greenfield Village and to Niagara Falls.

The Chinese men enjoyed learning about the automobile's history while at Henry Ford Museum.

"It's very educational, because it is studied from the origin of the industry," said Qin. They were also interested in the farming equipment at Henry Ford Museum.

"We think our Chinese agriculture is still very backward," Qin said. Some things on display at the museum are still used in China. Most farming in China is done by hand with simple tools, he said.

IT TOOK the group the better part of a day to get visas allowing them to enter Canada. The group visited Niagara Falls.

Their travels took them out west to Riverton, Wyo., for balloon competition and sightseeing. They enjoyed horseback riding and a visit to an Indian reservation. One of the group's sponsors, a private pilot, flew the delegation to Yellowstone National Park.

"It was quite a spectacle," Lorenz said.

The group members weren't concerned about returning to China.

"No, no. No problem," Qin said. Anyang is some 350 miles away from Beijing and the recent unrest there.

There were student protests in Anyang, the site of four universities.

"At the most, about 200 or 300 protestors, because all the universities in Anyang are very small," said Qin, 37.

Only one of the balloonists had visited the U.S. before. Hao Dongshan came to the U.S., including Battle Creek, Mich., New York and New Jersey, in 1985.

Delegation members enjoyed eating American food during their visit. They sampled pizza and the food served at backyard barbecues. "A fair amount of potato salad and corn on the cob," Lorenz said. The visitors were also invited to eat at various Chinese restaurants.

Food served at Chinese restaurants in the U.S. isn't just like that served in China, Qin said. The food's prepared with American tastes in mind.

The visitors, who stayed at the Mayflower Hotel, got a good sense of what life in the U.S. is like, Lorenz said. They went to a Highland Appliance store and were impressed with what they saw.

"It's very big," Qin said. "Great quantity of things."

They weren't able to buy things at the store; the electrical systems in China are different and can't accommodate appliances sold in the U.S.

The visitors were impressed with the American standard of living. They enjoyed watching television and noticed the great variety of programming available.

They also enjoyed such movies as "Top Gun" and "Indiana Jones and the Last Crusade."

The group would like to visit the U.S. again. Lorenz would like to travel to China, but isn't sure just when that will be possible.

"We had a good time," Lorenz said. "We're all really tired, though. It's been a very hectic schedule."

Parents can help teach value of sportsmanship

Continued from Page 1

to think they're the ones participating," Mroczka said. "The baseball league is there for the kids to learn and have fun."

Carol Donnelly's children have had fun being involved in sports. She and her husband have six children ages 18 to 26 who have been involved in various sports, including ice skating, hockey, soccer and baseball.

Active participation on the part of parents is essential, said Donnelly, who works as senior citizens coordinator for the city of Plymouth.

"And we always tried to go to everything, one or the other of us, if not both of us."

MROCZKA HAS found that some parents tend to view games as a form of baby-sitting. Parents drop a child off for a game or practice and then leave. She likes to see parents attend games when they can.

Donnelly, a Plymouth Township resident, has some down-to-earth advice for parents of young athletes.

"Be active, take part," she said. "Also let the person in charge be in charge."

It's fine to talk to a coach about concerns, Donnelly said, although it's best to avoid doing so during a game or in front of athletes and other parents.

Approaching the coach or manager first is a good idea, Mroczka said.

"Don't go to him angry. I think you've got to approach him objectively."

If a problem can't be resolved by talking to the coach or manager, it's fine to contact an executive board member, she said. Offers to help are appreciated; the league depends on the help of volunteers.

Helping children practice at home makes a difference as well, Mroczka said. A parent can help a child learn how to hold the bat or catch the ball. Coaches don't always have the time to provide individualized attention.

"They need the parents behind the kids to practice at home." Parents can also teach their children that winning isn't everything, Mroczka said.

MROCZKA AND Donnelly said their children have benefited from involvement in sports. Mroczka's sons have learned the value of teamwork and sportsmanship.

Donnelly's children have had opportunities to travel, to meet new people and to develop athletic skills. Involvement in sports helped improve their concentration and school performance as well.

"Group participation, I think that's fantastic for kids," Donnelly said. She doesn't believe parents should push children into sports.

"It's got to be something they want to do."

Dates, Canton's recreation supervisor, believes young athletes should be allowed to discover what they want to play.

"I'm against competition at a young age." Athletes of all ages should keep the value of teamwork in mind and shouldn't concentrate just on winning.

"That's the philosophy that was passed on to me," said Dates, who has been involved in sports throughout his life. "I think it's a good one."

Dates favors not keeping track of standings for younger athletes. There's plenty of time for competition as athletes move into their teens.

Suggestions for improvement directed at young athletes shouldn't be voiced harshly, he said. Harsh criticism can damage a child's self-esteem.

Dates, a Canton resident, doesn't like to hear 8- or 9-year-olds say they're no good at a sport. To him, that's a sign of too much pressure too soon.

"That's the worst thing that can happen. Let the kids enjoy what they're doing."

How can a multiple car family minimize insurance costs? No problem.

Auto-Owners gives families with two or more cars a reduced insurance rate. That makes their exceptional auto coverage and claims service even more attractive.

So if you're a multiple car family trying to minimize insurance costs—call your "no problem" Auto-Owners agent and find out how this discount can be "no problem" for you.

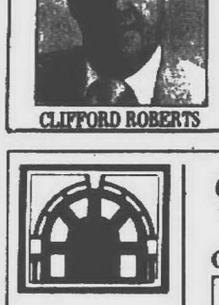

CLIFFORD ROBERTS

Auto-Owners Insurance
Like Home Car Business

The 'No Problem' People

Frank Hand Insurance Agency

33930 Eight Mile Rd.
Farmington • 478-1177

The Meadows
CONDOMINIUMS OF PLYMOUTH

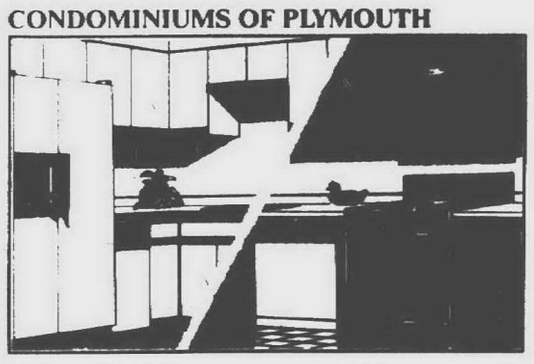

Live In Downtown Plymouth

The Meadows. A condominium home that's uniquely *you*. Your choice of cabinetry, lighting, flooring and more creates a luxurious home just right for you.

Priced from $162,900

2 bedroom, 2 bath, 1,600+ sq. ft. • Underground parking • Monitored security system • All appliances • Fireplaces • Open Noon - 5 p.m. Sat. & Sun. or call for a private showing.

(313) 453-3939

Broker cooperation invited. Developer reserves the right to make changes in price, materials and specifications without notice or obligation.

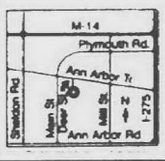

K.C. Colonial Real Estate
851 S. Main St. • Plymouth, MI

When Friend fell, he called for Help. But the only ones there, were

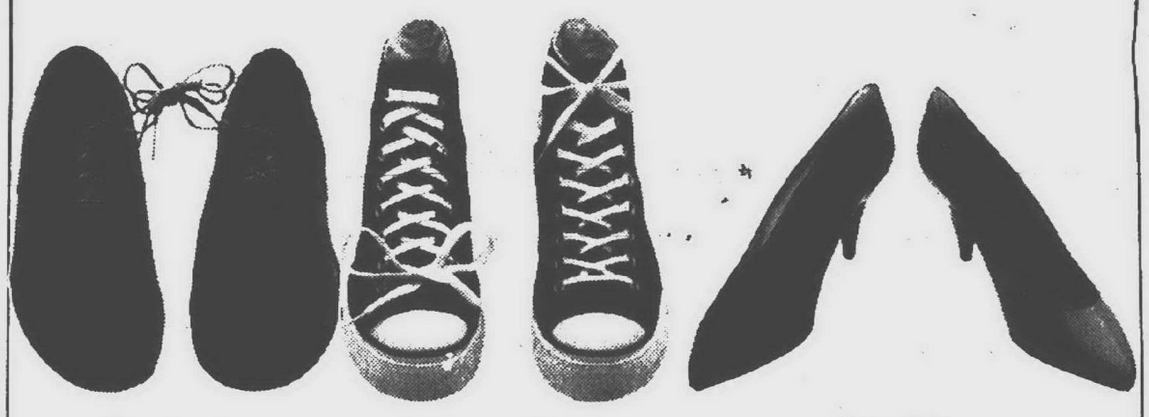

Ignorance, Incompetence, and Indifference.

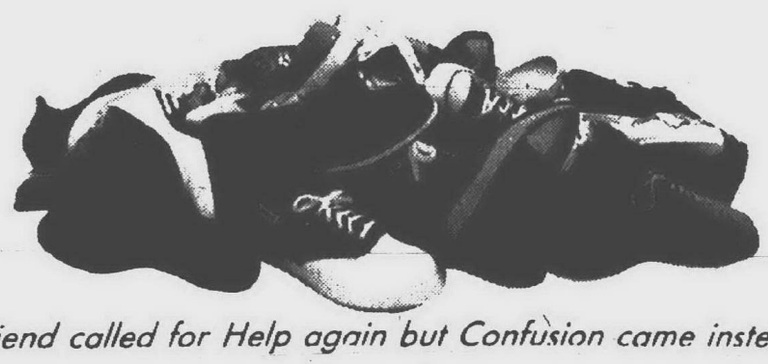

Friend called for Help again but Confusion came instead.

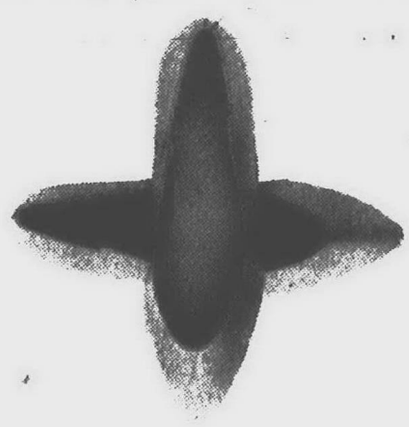

At last Help came, and Help knew what to do.
In times of emergency, are you Help?
If not, learn Red Cross First Aid where you work or call your local chapter.

American Red Cross

Super Landscape Savings!

Selected Balled & Burlap Shrubs
3'-4' size
reg. 29.99 to 39.99
Now 50% OFF
• Forsythia
• Mockorange
• Dogwood
• Cotoneaster

Blue Spruce Hoopsi
50% OFF
reg. 69.99
$34.99

Skyline Locust
$99.00
2" size
reg. 169.00

Arbavitae 3'-4' Mission
reg. 39.99
Now $29.99
or 4 for $100.00

Pyramidal Arborviate
4'-5', and 6 size
reg. 29.99, 39.99, and 49.99
Now 50% OFF

CASH & CARRY

453-5500
HRS: Mon-Sat 9-6
Sun. Hol. 10-6
Offer Expires 7/23/89

PLYMOUTH NURSERY
and GARDEN CENTER
9900 Ann Arbor Road
Just 7 miles west of I-275

Kids enjoy summer concert

Singer shares musical magic

By Julie Brown
staff writer

Yarrow got things started by pointing out the different parts of a guitar and banjo. She performed a variety of songs, encouraging her young audience to join in.

Folk singer Yarrow has a simple goal when she performs for children.

"Really, my goal is to have them have a good time."

She encourages children to use their imaginations and to be creative.

"The main goal is to have them feel good, feel good about themselves."

Yarrow is D. Yarrow Halstead of Ypsilanti. She's known professionally as Yarrow, and came to Canton Thursday, July 13, for a performance at the Canton Public Library.

SHE PERFORMED for children in the "Reach for the Stars" summer reading program. The afternoon concert included music played on the guitar, banjo and harmonica.

Yarrow got things started by pointing out the different parts of a guitar and banjo. She performed a variety of songs, encouraging her young audience to join in.

A session of "Name That Tune" included such favorites as "If You're Happy and You Know It," "Frere Jacques" in French and Spanish, and "You Are My Sunshine."

The concert was one of several activity sessions planned for school-age children in the "Reach for the Stars" program. This was Yarrow's first time performing at the Canton Public Library.

YARROW, A Michigan native, has been performing professionally since the early 1970s. She attended Michigan State University and earned an associate's degree from Washtenaw Community College.

She's a preschool teacher who works at a private day care center in Ann Arbor. That center includes infants through sixth graders.

Working with children has helped Yarrow as a performer. She started out working with children at a women's crisis center in Arizona.

"You learn patience and you learn how to pace yourself."

She knows just how much leeway to give a young audience.

The youngsters were allowed to scream briefly during the July 13 concert. Yarrow didn't let them go on screaming indefinitely.

"So you're constantly making assessments like that. It takes experience. There's no substitute for experience."

SHE ALSO performs for adult audiences. Yarrow performs with a company, "Workers' Lives, Workers' Stories," affiliated with the University of Michigan Labor Studies Center.

Performers tour throughout the United States. The performances, including a combination of theater and song, tell the story of working people.

One piece is about health and safety issues workers face on the job; it includes reciting the names of Michigan workers killed on the job in the past year. Yarrow wrote a piece on day care workers that's included in performances.

PERFORMING FOR adults involves an element of drawing an audience out, but it's not nearly as interactive as performing for children.

"Working with kids, you constantly need to be a step ahead," said Yarrow, 34. "It's very different."

Yarrow played with Pete Seeger at a benefit and labor arts exchange program. She has also performed with Peter Yarrow of Peter, Paul and Mary.

Yarrow and Peter Yarrow aren't related. She performed with him in the early 1980s at an arts and music camp in New Jersey. She was working there and his daughter attended that camp.

HER PERFORMANCE at the Canton Public Library was well received by the young readers. The children have also enjoyed other activity sessions at the library, said Judy Teachworth, department head for youth services.

"It's very popular," she said of the summer program. "We have more children than ever signed up."

A total of 717 school-age children are in the "Reach for the Stars" program. An additional 366 preschool children are in the Read-to-Me program at the library in Canton.

"I think it's because the parents are concerned and encourage reading," Teachworth said. "The parents value reading and the children like to read."

Many parents and children come to the library together, she said.

THE SCHOOL-AGE children are reading many books this summer. Encyclopedia Brown books are popular, as are The Baby-Sitters Club series and mysteries. Younger children enjoy the Curious George and Amelia Bedelia books.

Children's classics such as E.B. White's "Charlotte's Web" are popular with young readers. Many children enjoy reading stories about horses.

The summer reading programs make for busy yet enjoyable days at the library.

"Sometimes it gets really hectic, but it gives us a chance to talk to the kids about books," Teachworth said. "We enjoy it."

Staff photos by Chuck Heiney

Richard Sean Lamborne, 9, gets some advice on playing the guitar from Yarrow. Yarrow was in Canton the afternoon of Thursday, July 13, for a musical performance at the Canton Public Library.

Guitar player Yarrow performs for an audience at the Canton Public Library. "Really, my goal is to have them have a good time," she said. "The main goal is to have them feel good, feel good about themselves."

Working on house provides rewards

Continued from Page 1

Buying an older house and putting some work into it is a more acceptable alternative, Pat said, with the rising costs of new houses. The Touheys advise being careful in picking a house. The movie, "The Money Pit," served as a reminder that choosing the wrong house can be costly.

"Look at it as an adventure," Pam Touhey said.

She'd like to do more landscaping at the house.

HIRING QUALIFIED people to work on a house is essential. It's best to deal with reputable firms that have been in the area for a while, Pat Touhey said.

He advises checking prices and getting references. Talking to previous customers gives homeowners some idea of what to expect.

They found it helpful to deal with local firms.

"It's a small town," Pat said. "If you're not going to do acceptable-level work, you're not going to be around."

Meyer Brings You Living Colors.

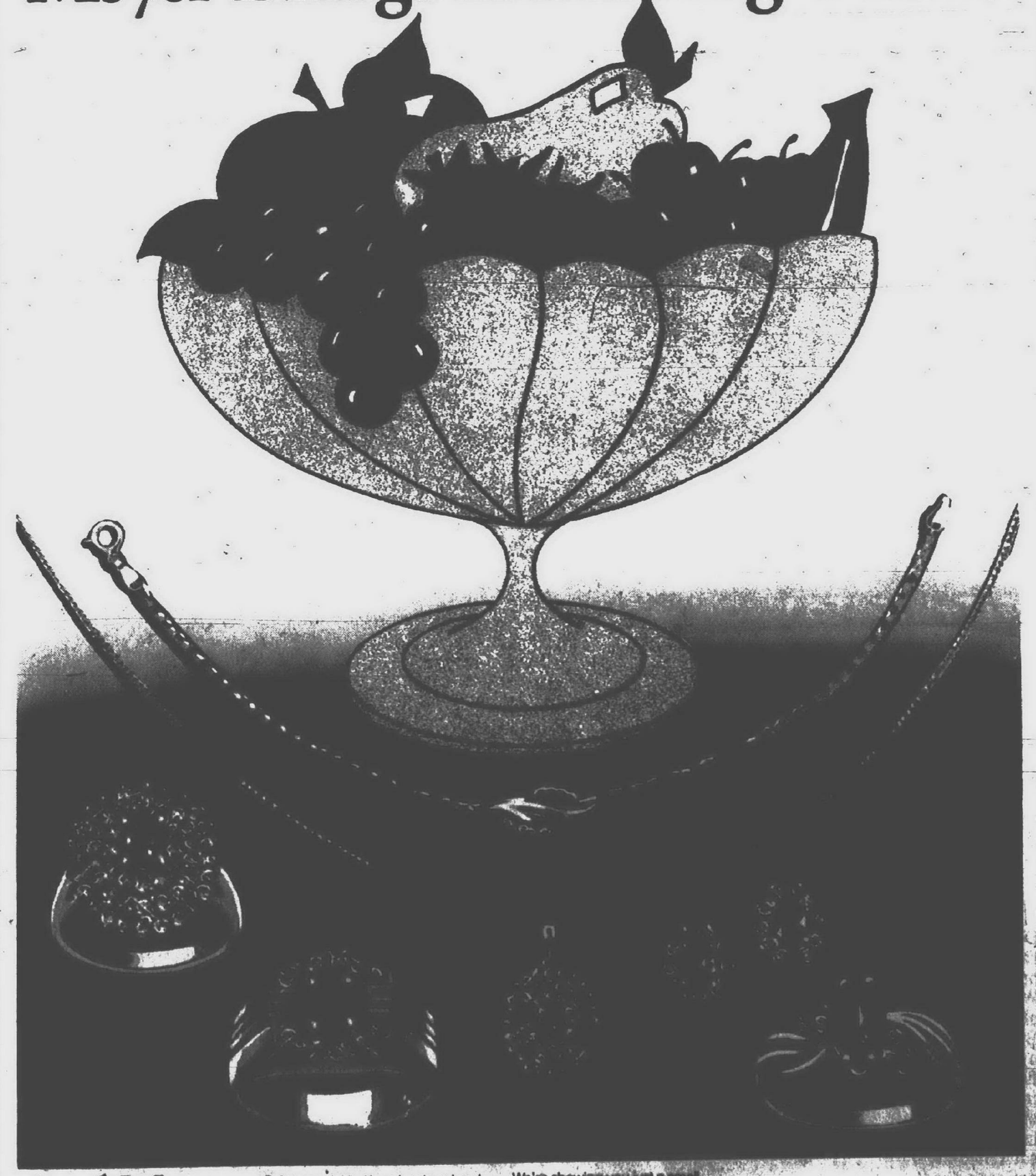

And Meyer Brings You 20% off.

Colors so vivid...like a luscious bowl of ripe, freshly picked fruit. That's the Meyer Jewelers Living Color Collection. Rich red rubies, lush green emeralds, deep blue sapphires, and radiant amethyst gemstones — virtually every precious gemstone in living color. And all at 20% off, with prices starting as low as $40, but only thru July 31st!

We're showing you just a small sample of jewelry available in our gemstone collection. Every Meyer store is a Treasure Chest of fine jewelry, all set in gold that's never less than 14 Karat. And every Meyer Sales Consultant is an expert at showing you the very best jewelry values at affordable prices!

Jewelry may be enlarged to show detail. Sale prices are 20% off regular price of merchandise featured

Meyer Jewelers
A Treasure Chest of Fine Jewelry Since 1920

Mall Stores open every evening, and Sunday noon to 5 p.m. • Woodward at Grand River, Downtown • Grand River at Greenfield • Northland • Southland • Eastland • Westland • Fairlane Town Center • Twelve Oaks • Lakeside • Oakland Mall • Briarwood • Livonia Mall • Wonderland • Macomb Mall • Universal Mall • Summit Place • Southfield at Dix • BUDGET ACCOUNTS INVITED • OR USE MASTERCARD • VISA • AMERICAN EXPRESS • CARTE BLANCHE • DINERS CLUB • DISCOVER

clubs in action

● **BY MYSELF**

By Myself Singles is a Plymouth-based group for singles age 21 and older. Meetings are held at 7 p.m. the first Tuesday of each month at the Dunning-Hough Library, 223 S. Main, Plymouth. Members play volleyball at 7 p.m. each Thursday, weather permitting. Members will visit the Ann Arbor Art Fair Saturday, July 22, and will bowl at Drakeshire Lanes Friday, July 28. A weekend camping trip is planned for Aug. 12-13. For more information or to receive the newsletter, call 453-3892 or 420-4614.

● **PIECEMAKERS**

The Plymouth Piecemakers will meet at 7:30 p.m. Thursday, July 20, at the First Presbyterian Church of Plymouth, 701 W. Church. Meetings are held the third Thursday of each month. The group is dedicated to promoting the art of quilting. Those who are interested do not have to be accomplished quilters to join. For more information, call Sandie Olenczuk, 522-8834, or Wanda Nash, 459-0578.

● **WESTSIDE II**

Westside Singles II will hold a dance/party 8 p.m. to 1 a.m. Friday, July 21, at the Livonia Elks Lodge, on Plymouth Road east of Merriman. The dance/party is for singles age 21 and older. Dressy attire should be worn. Price is $4. For more information, call the hot line, 562-3170.

● **TRI-COUNTY**

Tri-County Singles will hold a dance/party from 8:30 p.m. to 1:30 a.m. Saturday, July 22, at the Airport Hilton Inn, I-94 and Merriman in Romulus. This will be an "Astrology Dance and Ladies' Night." The dance/party is for singles over age 21. Dressy attire should be worn. For more information, call the hot line, 842-7422.

● **LA LECHE**

The La Leche League of Plymouth-Canton holds monthly meetings 7-9 p.m. the fourth Tuesday of the month upstairs at the Dunning-Hough Library, 223 S. Main, Plymouth. Meetings include a series of four topics that are repeated every four months. On Tuesday, July 25, the topic will be "The Art of Breastfeeding and Overcoming Difficulties." Pregnant women and mothers may attend; mothers may bring their babies. For more information, call 454-0582.

● **JAYCEES MEETING**

The Plymouth Jaycees will hold a monthly meeting 8 p.m. Thursday, July 27, at the Plymouth Cultural Center, 525 Farmer. The Plymouth Jaycees meet the fourth Thursday of each month. Guests may attend. The group is open to people ages 21-40 and is for people interested in community involvement and leadership development.

● **WESTSIDE**

Westside Singles will hold a dance/party from 8 p.m. to 2 a.m. Friday, July 28, at Roma's of Livonia, on Schoolcraft west of Inkster. The dance/party is for singles age 21 and older. Price is $4. For more information, call the hot line, 562-3160.

● **SATURDAY NIGHT**

Saturday Night Singles/Westside will hold a dance/party from 8 p.m. to 1 a.m. Saturday, July 29, at Roma's of Livonia, on Schoolcraft west of Inkster. The dance/party is for singles age 21 and older. Dressy attire should be worn. Price is $4. For more information, call the hot line, 277-4242.

● **BOWLING FOR LIFE**

Right to Life-Lifespan of Metro Detroit, Wayne County West Chapter, will hold its seventh annual "Bowling for Life" fund-raising event 2-5 p.m. Sunday, July 30. The event will be held at Woodland Lanes, 33775 Plymouth Road, Livonia. Participants will bowl three games free by collecting pledges from sponsors. There will be prizes for the most pledges collected, for high games (with handicap) and high series (with handicap) in different categories. For sponsor sign-up sheets, call Right to Life-Lifespan of Metro Detroit, 422-6230, Pat Holscher, 522-3185, or Amy MacKenzie, 274-1435.

● **ST. JOHN NEUMANN**

The St. John Neumann Seniors/50-Up Club will meet at 7 p.m. Tuesday, Aug. 1, at the church, on Warren in Canton. New members and guests may attend. For more information, call Harold Smith, 495-1307, or Betty Gruchala, 459-4091.

● **HUNTER SAFETY**

The Mayflower-Lt. Gamble Auxiliary of Post 6695, Veterans of Foreign Wars, will sponsor a hunter safety program. The program will be conducted by Bob Biallas and Bob Hall, certified firearms instructors. First-time hunters, those hunting with handguns, and those needing certification to hunt in other states may attend. The class will be limited to 30 people, with certification given to successful students age 12 and older. Sessions will be held 6-10 p.m. Monday, Aug. 7, Thursday-Friday, Aug. 10-11, and 8 a.m. to noon Saturday, Aug. 12, at the post, 1426 S. Mill, Plymouth. Parents attending with their children may take the course, and upon passing the exam can be certified. Advance registration is required. Proof of age will be required the first night. For more information, call Bob Biallas, 981-5862, or the post, 459-6700.

● **HEALTH SCREENINGS**

United Care Inc., formerly Peoples Community Hospital Authority, has scheduled two health screenings for residents of Wayne County age 60 and older. Screenings are financed by The Senior Alliance. Tests will be conducted 8:30 a.m. to 2:30 p.m. Monday, Aug. 28, at the Redford Senior Center, 12121 Hemmingway, Redford. Available tests will include: cancer and cholesterol screenings, vision and respiratory tests, breast exams, blood pressure checks and lifestyle assessments. Appointments are recommended. There is no charge, although donations are accepted. For more information, call United Care, 467-4638, or The Senior Alliance, 722-2830.

● **DOCENT PROGRAM**

Docent training classes will start Wednesday, Sept. 13, at the Matthaei Botanical Gardens, 1800 N. Dixboro, Ann Arbor. Docents are volunteers who lead tours through the conservatory. Those who enjoy learning about plants and sharing that knowledge with children and adults may apply. Classes will meet Wednesday mornings for three hours for approximately five months, excluding December. A review of basic botany will be included, with information on topics pertinent to the garden collections, tour techniques and practice sessions. For an application or more information, call 763-7061.

● **ROUND ROBIN BRIDGE**

The Plymouth Symphony League is accepting card players for the 1989-90 season, both for bridge and pinochle groups. The $15 donation supports the Plymouth Symphony Orchestra. Registration will be accepted until Sept. 1, with play starting in the fall. For reservations, call Betsy Delaney, 455-8532.

● **BUSINESS WOMEN**

The MAIA chapter, American Business Women's Association, would like to form a new chapter in the Plymouth-Canton-Novi-Westland area. The organization is dedicated to the personal and professional advancement of women. Fund-raising efforts in 1987-88 resulted in scholarship awards of more than $4,000. A social/networking meeting will be planned for potential members. For more information, call 451-7205.

● **CIVITAN CLUB**

The Plymouth-Canton Civitan

Please turn to Page 5

new voices

Wesley Hall and Deborah Olexa of Plymouth Township announce the birth of a daughter, Veronica Olexa Hall, May 30 at Sinai Hospital in Detroit. Grandparents are Roberta Hall of Clarksville, Tenn., and Clarence and Theresa Olexa of Redford Township. The great-grandmother is Anna Olexa of Farmington Hills.

Douglas and Corinne Kee of Plymouth announce the birth of a son, Charles Evan, May 21 at St. Joseph Mercy Hospital in Ann Arbor. Grandparents are Mrs. Anita Gore of Wyckoff, N.J., and Mrs. Jessie Kee of Wilmington, Del. Charles Evan has a brother, Andrew, 5½.

Chris and Karen Holstad of Traverse City announce the birth of a son, Andrew James, May 5 at Munson Medical Center in Traverse City. Grandparents are Mr. and Mrs. James B. (Shirley) McKeon of Plymouth and Mr. and Mrs. Louis (Marjorie) Holstad of Traverse City. Great-grandparents are William C. Scott of Sarasota, Fla., and Mr. and Mrs. Louis C. Holstad of Bradenton, Fla. Karen (McKeon) Holstad is a former Plymouth resident.

Douglas and Corinne Kee of Plymouth announce the birth of a son, Charles Evan, May 21 at St. Joseph Mercy Hospital in Ann Arbor. Grandparents are Mrs. Anita Gore of Wyckoff, N.J., and Mrs. Jessie Kee of Wilmington, Del. Charles Evan has a brother, Andrew, 5½.

CLEARANCE
CLEARANCE
CLEARANCE

ON ALL
sofa-beds with
inner spring mattresses,
3-piece corner bed groupings,
lamps, pictures,
one-of-a-kind items,
all discontinued
bedroom groups,
Simmons and Stearns
& Foster bedding.
Hurry.
Sale ends Monday, July 31.

MasterCard, Visa and Discover Card Welcome
Layaway and Terms Available
TELEGRAPH AT 12 MILE
356-2222
MON., THURS., FRI. 'TIL 8:30
TUES., WED., SAT. 'TIL 5:30
bedland
"Distinctive furnishings for the bedroom"

Observer & Eccentric
CLASSIFIED
ADVERTISING
644-1070 Oakland County
591-0900 Wayne County
852-3222 Rochester/Avon

Finding a Dentist
In a new community isn't easy...
And most newcomers say that's one of their first requirements after they move in. Getting To Know You is the newcomer specialist who helps new families pick the health professionals they need. If you want to help new families in town to better health, pick Getting To Know You.
GETTING TO KNOW YOU
WELCOMING NEWCOMERS NATIONWIDE
For sponsorship details, call (800) 645-6376
In New York State (800) 632-9400

Remember...the best way to fight breast cancer is to find it early
Dedicated to the early detection of breast cancer, Women's Breast Centers offer their best own Total Breast Test® developed by Dr. Roger Fenton. Evaluation includes mammography and other exams, if necessary, tailored to each individual patient's needs.
Women's Breast Centers
29829 Telegraph Rd., Suite L 105
in the Farmbrook Medical Bldg.
(just north of 12 Mile Rd.)
Southfield, MI 48034
(313) 357-2050

Simmons Week
World Famous Mattresses at Incredible Values!
Premium Mattresses Your Choice
SIMMONS
GOOD $109 Full, each piece $169.95, reg. 219.95
Queen, 2 piece set $399.95, reg. 649.95
King, 3 piece set $599.95, reg. 849.95
Twin, each piece reg. 169.95
SIMMONS MAXIPEDIC—The Ultimate Back Support Sleep Set
BETTER $159 Full, twin ea. piece $219.95, reg. 329.95
Queen, 2 piece set $499.95, reg. 799.95
King, 3 piece set $699.95, reg. 1049.95
Twin, each piece reg. 259.95
BEAUTY CLASSIC—Featuring individually pocketed coils that react to each body contour for correct, measured support from head to toe.
BEST $319 Full, each piece $409.95, reg. 519.95
Queen, 2 piece set $1049.95, reg. 1349.95
King, 3 piece set $1349.95, reg. 1799.95
Twin, each piece, reg. 419.95
BEAUTYREST WORLD CLASS EXPRESSION—Ultra premium bedding features pillow-top construction for utmost comfort.
GORMAN'S
GORMAN'S FAIRLANE
260 Town Center Dr.
across from Fairlane Mall
Dearborn
336-0340
GORMAN'S TROY
1465 W. Big Beaver Rd.
Near I-75 & Crooks Rd.
Troy
649-2070
Daily 10 am-6 pm; Mon., Thurs., Fri. until 9 pm; Sunday 12 pm-5 pm

engagements

O'Day-Estermyer

Cynthia I. O'Day of Plymouth and Gary A. Estermyer of Romulus have announced their engagement.

The bride-elect is employed as a case manager for the Wayne County Associations for the Retarded in Dearborn.

Her fiance is employed as a general clerk with the U.S. Postal Service at the Taylor office.

A late August wedding is planned.

Hellem-Frigge

Mr. and Mrs. Robert Hellem of Manistee, Mich., announce the engagement of their daughter, Heather, to Tom Frigge, son of Rowland and Jeanne Frigge of Plymouth.

The bride-elect is a graduate of Grand Valley State University, where she received a degree in advertising and public relations. She is employed at Cassard & Co. in Grand Rapids.

Her fiance is a graduate of Grand Valley State University, where he received a degree in bio-medical science. He is employed with Pfizer Pharmaceutical.

A late September wedding is planned in Manistee.

Riegel-Hershey

Mona J. Riegel of Wayne announces the engagement of her daughter, Laura Jean Riegel, to Casimir F. Hershey of Dearborn Heights.

The bride-elect is the daughter of the late Richard G. Riegel. The prospective bridegroom is the son of Margaret M. Hershey of Dearborn Heights and Lee A. Hershey of Plymouth.

The bride-elect is a graduate of Wayne Memorial High School. She is employed with Michigan National Bank.

Her fiance is a graduate of Dearborn High School. He is self-employed at Westborn Towing in Dearborn.

A mid-October wedding is planned at St. Mary's Church of Wayne.

Harless-Barton

Winfred and Pamela Harless of Plymouth announce the engagement of their daughter, Alissa Beth Harless of Arlington, Texas, to Bradly John Barton of Arlington, son of Roland and JoAnn Barton of Arlington.

The bride-elect is a graduate of Plymouth-Salem High School. She is employed as a photographer with Thunder Photo and Studio.

Her fiance is a graduate of Arlington High School in Texas. He is a senior at the University of Texas at Arlington and is employed as a bio-engineering programmer with the Texas Association for Retarded Citizens.

A mid-August wedding is planned at the Army-Air Force Exchange Services Officers Club in Dallas, Texas.

clubs in action

Continued from Page 4

Club is a community service organization for men and women. It meets at 7:30 p.m. the first Thursday of the month for a business meeting at the Plymouth Community Chamber of Commerce. The club meets the third Thursday of the month at Karl's Restaurant for a dinner meeting and program. For more information, call 981-7259.

● MUSEUM FUN

The Plymouth Historical Museum is at 155 S. Main, Plymouth. It is open to the public 1-4 p.m. Thursday, Saturday and Sunday. The current exhibit features wedding dresses from the 19th and 20th centuries. The exhibit includes bridal accessories, garters, wedding shoes and lace items. Victorian wedding gifts, including silver, cut glass and painted china, are featured. Special exhibits feature an extensive collection of Buster Brown memorabilia and collector license plates dating from 1912. Permanent exhibits include the Daisy Air Rifle Collection, the Alter car (manufactured in Plymouth) and the Ford Village Industries Exhibit. Admission price is $1 for adults, 50 cents for students ages 12-17, 25 cents for children ages 5-11. For more information, call 455-8940.

● TINNITUS SUPPORT

A Tinnitus Support Group meets the first Tuesday of each month at Botsford General Hospital's Education and Administration Building, on Grand River Avenue in Farmington Hills. The group is for those who experience ringing in the ears or other head noises. For more information, call Bill Haskin, 595-4927.

● AMATEUR RADIO

The Stu Rockafellow Amateur Radio Society (SRARS) meets at 7:30 p.m. the third Tuesday of each month. Meetings of the non-profit amateur radio club are held in the council chambers, on the second floor of Plymouth City Hall, 201 S. Main St. Those who are interested in amateur radio, or in communications in general, may attend. No meetings are held in July or August.

● ART GALLERY

An extensive selection of original art work is available for rent at the Plymouth Community Arts Council's art rental gallery. The gallery operates from 10 a.m. to 8:30 p.m. each Wednesday upstairs at the Dunning-Hough Library, 223 S. Main St., Plymouth. Rental price is $5 per picture per month. For more information, call the gallery, 459-0110, on Wednesdays, or 459-6896 at other times. Proceeds support such PCAC programs as grants and scholarships and are also used to buy new paintings for the gallery.

● BRIDGE FUN

A singles-bridge group meets 7:30 p.m. Mondays at the First Presbyterian Church of Northville. Lessons are available. For more information, call 349-9104 (evenings).

● POLISH DANCERS

The Polish Centennial Dancers group includes dancers from the age of 4 through adulthood. Members dance at a number of community events. The dancers are scheduled to perform Aug. 13 at Detroit's Hart Plaza and Sept. 8-9 at the Plymouth Fall Festival. Dance classes are offered by the Polish Centennial Dancers. For registration information, call 522-3777 or 427-2885.

● BEAUTIFIERS

The Canton Beautification Committee meets at 7:30 p.m. the third Wednesday of the month at Canton Township Hall, on Canton Center Road south of Proctor. For more information, call Tillie Schultz, 453-6084, or Geri Wojcik, 459-4132.

● PIONEERS CLUB

The Pioneers Senior Club of Canton meets at 12:30 p.m. Fridays at the Canton Recreation Center, 42237 Michigan Ave. at Sheldon. New members may attend. For more information, call 397-1000 Ext. 278.

● NEEDLEPOINT GUILD

The Livonia chapter, American Needlepoint Guild, meets at 7 p.m. the third Wednesday of each month. Meetings are held at the Livonia Senior Citizen Activity Center, 33000 Civic Center Drive. Needlepointers at all skill levels may attend. For more information, call 864-2814.

● EMBROIDERERS

The Mill Race chapter of the Embroiderers' Guild of America meets at 7:30 p.m. the first Thursday of each month. Meetings are held at the Fraternal Order of Eagles' second floor banquet room, 113 Center St., Northville. Stitchers at all levels may attend. For more information, call 437-4478.

● CANTON TOPS

The Canton chapter of TOPS (Take Off Pounds Sensibly) meets 6:30-8 p.m. Thursdays at Geneva Presbyterian Church, 5835 N. Sheldon, Canton. For more information, call 453-6543 or 344-8999 (evenings).

● OVEREATERS

Overeaters Anonymous meetings are held at 7:30 p.m. Mondays at Growth Works Inc., 271 S. Main, Plymouth.

● CHILDREN'S NURSERY

Plymouth Children's Nursery, a cooperative nursery school, has class openings available for 3- and 4-year-olds. The school is on Sheldon Road in Canton. For enrollment information, call Pam Hensley, 981-4760.

● KIWANIS CLUB

The Plymouth Kiwanis Club meets at 6:30 p.m. Tuesdays at the Mayflower Hotel in downtown Plymouth. Club members are involved in a variety of community activities and national programs. The public may attend the Plymouth Kiwanis Club's weekly meetings.

SENSATIONAL SOFAS IN LEATHER

$800

Underpriced

10 Leather Colors Available

"We Discount Luxury!"

Charles

CHARLES FURNITURE WAREHOUSE
222 E. HARRISON • ROYAL OAK • 399-8320
6 Blocks N. of 10 Mile, ¼ block E. off Main
OPEN MON.-SAT. 10-5 • FRIDAY 'TIL 8 P.M.

SINCE 1948
DALTON COMMERCIAL CLEANING CORP.
Commercial/Residential
Wet and Dry Cleaning Systems
• Carpet and Upholstery
• Modular Carpet Tiles
• Custom Care Preventive Programs
• Walls, Fabric Panels, Workstations
• Static Control and Soil Retardants
• Insurance Cleaning
353-8050
*DuPont certification mark for carpet care services meeting its quality standards.
DISCOUNT
(Residential Only)
$5.00 OFF Per Room $10.00 OFF Sofas/Any 2 Chairs

Larry Paskow's Harbor Island Spa
SEPT 27th
GRAND RE-OPENING
Pay 1 Week–2nd Week FREE PLUS 2nd person FREE*
ROOM RATE *2nd pers. in rm. Free when 1st person pays single rate—Valid until Nov. 8th
INCLUDES: • 3 Meals Daily • Massages • Exercise Classes • Yoga • Nutritionist • Tennis • Nightly Dinner Dancing & Entertainment • Every Resort Facility • Rosh Hashana & Yom Kippur Pkg. Avail.
For Information & Reservations
Call: 1-800-SPA-SLIM (1-800-772-7546)
HARBOR ISLAND SPA • On Biscayne Bay Btwn Miami & Miami Beach

HOME GROCERY SHOPPERS
"Let Us Shop For You"
835-7420
Serving Westland, Livonia, Dearborn, Redford, Farmington, Farmington Hills & Southfield Areas

PROFESSIONAL SCULPTURED NAILS
• No Polish Chipping
• No Lifting
• Natural Looking
INTRODUCTORY OFFER
$19.50 With Ad
Reg. $40.00
ELEGANT NAILS
478-7170

Area Rug Clearance

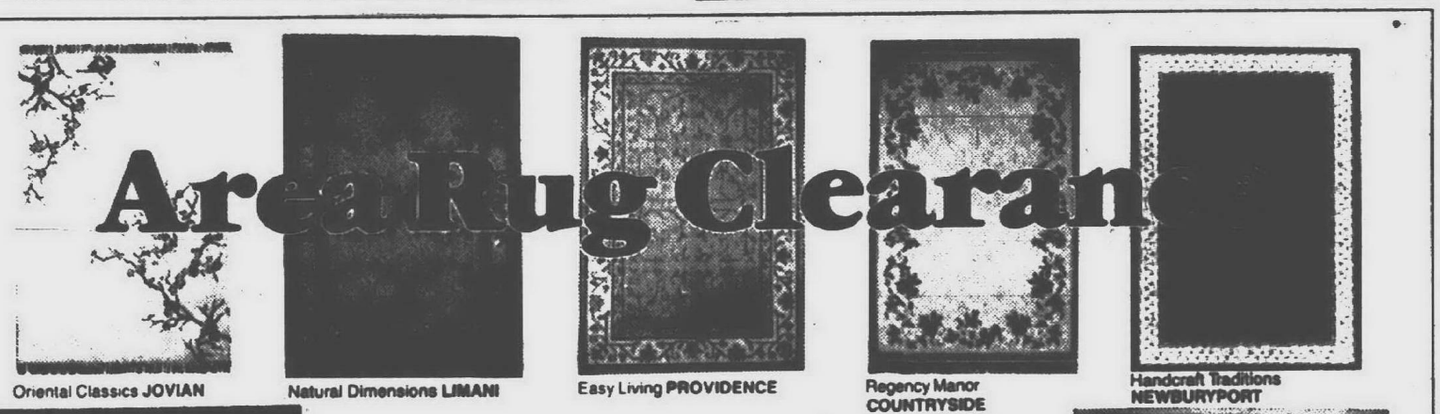

Oriental Classics JOVIAN
Natural Dimensions LIMANI
Easy Living PROVIDENCE
Regency Manor COUNTRYSIDE
Handcraft Traditions NEWBURYPORT
Natural Dimensions REGINA
Easy Living URSULA

3 DAYS ONLY
Thurs, July 20 Fri, July 21 Sat, July 22
Savings up to 70%
Overstocked—Must Move Out
MANY STYLES AND DESIGNS

Magistrate FLORISSA

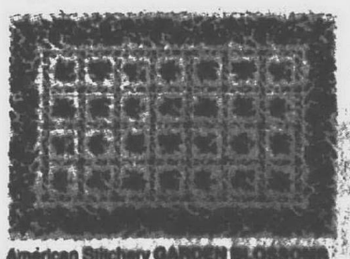

American Stitchery GARDEN BLOSSOMS

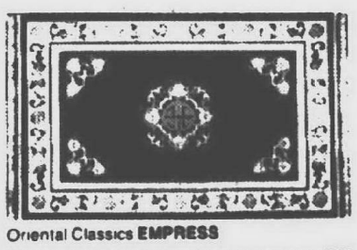

Oriental Classics EMPRESS

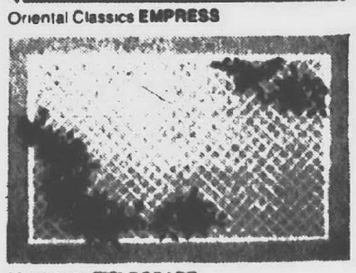

Magistrate FIELDSCAPE

AR Kramer
CARPETING and Fine Floor Coverings
Our family serving your family—since 1925.
15986 Middlebelt between 5 and 6 Mile Roads, Livonia
Telephone: (313) 522-5300
Open: Mon, Thurs, Fri 9:30-9 . . . Tues, Wed, Sat 9:30-5:30
NEW! FLEX Credit Plan for qualified customers. Ask us! MasterCard and Visa accepted.

Oriental Classics CHANTILLY

Regency Manor MARSEILLE

American Stitchery BRANDYWINE

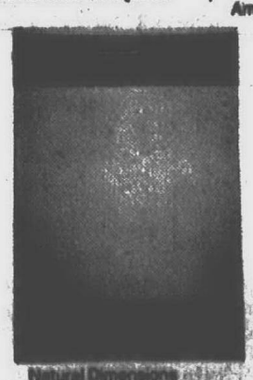

Natural Dimensions ALTERNATIVE

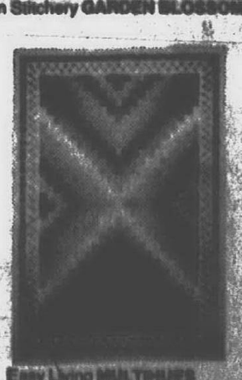

Easy Living MALTHAUS

Finding a Dentist In a new community isn't easy...

And most newcomers say that's one of their first requirements after they move in. Getting To Know You is the newcomer specialist who helps new families pick the health professionals they need. If you want to help new families in town to better health, pick Getting To Know You.

GETTING TO KNOW YOU
WELCOMING NEWCOMERS NATIONWIDE
For sponsorship details, call
(800) 645-6376
In New York State (800) 632-9400

UNCOMMON CARE
— 24 HOURS A DAY —
• Specializing in needs of families in crisis
• Free RN consultation
• Home/hospital care since 1975
Health Care Professionals
357-7080
An Equal Opportunity Employer

Your Invitation to Worship

Mail Copy To: **OBSERVER & ECCENTRIC NEWSPAPERS**
36251 Schoolcraft, Livonia 48150
CHURCH PAGE: 591-2300, extension 404 Mondays 9:00 a.m.-12:00 Noon

BAPTIST

INDEPENDENT BAPTIST BIBLE FELLOWSHIP

BETHEL BAPTIST TEMPLE
29475 W. Six Mile, Livonia
525-3664 or 261-6276
YOUTH AWANA CLUBS

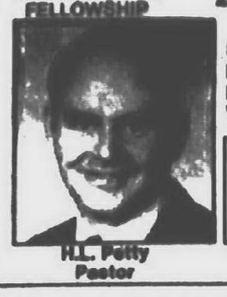

H.L. Petty
Pastor

Sunday School ..... 10:00 A.M.
Morning Worship ..... 11:00 A.M.
Evening Worship ..... 6:00 P.M.
Wed. Family Hour ..... 7:30 P.M.

July 23rd
11:00 A.M. "When The Preacher Sat In The Pew"
6:00 P.M. Guest: Mr. Ed Matthews

"A Church That's Concerned About People"

INDEPENDENT BAPTIST CHURCH

CENTRAL BAPTIST OF PLYMOUTH
11065 Haggerty 455-7711
Between Ann Arbor Trail and Ann Arbor Road

Dr. Stan Jenkins, Pastor

10:00 A.M. Rev. Jerry Harrington speaking
11:00 A.M. Dr. Stan Jenkins speaking
6:00 P.M. Evening Service

Wed. 7:00 P.M. Dr. Stan Jenkins teaching

Nursery Available for all Services - Free Bus Transportation
Home of Central Christian School

GRAND RIVER BAPTIST CHURCH OF LIVONIA
(Affiliated with American Baptist Churches, U.S.A.)
34500 Six Mile Rd., Just West of Farmington Rd.

SUNDAY
9:30 A.M. FAMILY BIBLE SCHOOL
10:45 A.M. WORSHIP

WEDNESDAY
6:15 P.M. DINNER (RSVP)
7:00 P.M. FAMILY NIGHT PROGRAM

Rev. Ronald E. Cary 261-6950

ABC/ USA

Redford Baptist Church
7 Mile Road and Grand River
Redford, Michigan
533-2300
July 23rd
9:30 A.M. Worship Service
"No One Appreciates Me"
Rev. Wm. E. Nelson
10:45 A.M. Church School for all Ages

Rev. Wm. E. Nelson, Senior Pastor
Rev. Mark Fields-Sommers, Associate Pastor
Mrs. Donna Gleason, Director of Music

First Baptist Church

45000 NORTH TERRITORIAL ROAD
PLYMOUTH, MICHIGAN 48170
455-2300

July 23rd
9:30 A.M. Morning Worship
"Caring for God's Temple"
Pastor Stahl preaching
11:00 A.M. Sunday School
6:30 P.M. Evening Worship
Pastor Stahl preaching
Wm. M. Stahl, D. Min. Cheryl Kaye, Music Director

CALVARY BAPTIST CHURCH
43065 Joy Road, Canton, 455-0022
(between Main Street and Lilley Road)

Sunday Services
Sunday School - 9:45 A.M.
Morning Worship - 11:00 A.M.
Evening Praise - 6:00 P.M.
Wednesday - 7:00 P.M.
Adult Bible Study
Youth Program
Children's Clubs

(Nursery Provided For All Services)
Dr. David A. Hay, Pastor
"Home of Plymouth Christian Academy"
459-3505

NORTHWEST BAPTIST CHURCH
23845 Middlebelt 1½ Blks. S. of 10 Mile • 474-3393

Sunday School 9:45 A.M.
Morning Worship 11:00 A.M.
Evening Worship 7:00 P.M.
Wednesday Service 7:00 P.M.

Nursery Provided
Rev. Richard L. Karr, Pastor

POWER ROAD BAPTIST CHURCH
Sunday School 10:00 A.M.
Morning Worship 11:00 A.M.
Sunday Evening 6:00 P.M.
Wed. Eve. Prayer Meeting and Bible Study 7:00 P.M.
July 23rd 11:00 A.M. Service
"Does Anyone Know What Time It Is?"
25275 POWER RD., FARMINGTON HILLS, MI 48018
REV. BILL BLOUNT - PASTOR
478-7260 or 531-6984

EPISCOPAL

SAINT ANDREW'S EPISCOPAL CHURCH
16360 Hubbard Road
Livonia, Michigan 48154
421-8451

Wednesday 9:30 A.M. Holy Eucharist
Saturday 5:00 P.M. Holy Eucharist
Sunday 7:45 A.M. Holy Eucharist

9:00 A.M. Christian Education for all ages
10:00 A.M. Holy Eucharist
Sunday Morning - Nursery Care Available

The Rev. Robert Clapp
Rector

EPISCOPAL CHURCH OF THE HOLY SPIRIT
9083 Newburgh Road
Livonia • 591-0211
The Rev. Emery F. Gravelle, Vicar
Summer Schedule:
8:00 a.m. Holy Eucharist
9:30 a.m. Holy Eucharist
9:30 a.m. Nursery thru 7 year old classes
A Barrier Free Facility for the Handicapped

PENTECOSTAL

Teaching and Preaching
New Life in Christ

LIVONIA PENTECOSTAL CHURCH OF GOD
11663 Arcola 425-6360
(West of Plymouth & Inkster)

Sunday School - 10:00 A.M.
Sunday Worship - 11:00 A.M.; 6:00 P.M.
Bible Study & Youth - Wed., 7:00 P.M.

Exalt the Lord • Edify the Church • Evangelize the World

Richard A. Moore, Pastor

CHURCHES OF CHRIST

MEMORIAL CHURCH OF CHRIST
(Christian Church)
35475 Five Mile Rd. 464-8722
MARK McGILVREY, Minister
Steve Allen
Youth Minister
BIBLE SCHOOL
(All ages) 9:30 A.M.
8:15 A.M. Service • Morning Worship 10:45 A.M.
Evening Worship & Youth Meetings 6:30 P.M.

REFORMED CHURCH IN AMERICA

CHURCH OF THE SAVIOR

Worship 9:30 A.M.
nursery provided
36100 Five Mile, Livonia
Rev. Raymond VandeGiessen
464-1062
YOU ARE A STRANGER ONLY ONCE

CHRIST COMMUNITY CHURCH OF CANTON
981-0499

Worship 10:00 A.M.
Nursery Provided
45701 Ford Road
Canton

Rev. Harvey Heneveld
Sunday School
Adult & Youth Groups
Bible Studies

Reformed Church in America

LUTHERAN CHURCH MISSOURI SYNOD

CHRIST OUR SAVIOR LUTHERAN CHURCH
14175 Farmington Rd. (Just N. of Jeffries X-Way)
Livonia Phone: 522-6830
LUTHER A. WERTH, PASTOR
Sunday Worship 8:30 & 11:00 A.M.
Sunday School & Bible Class 9:45 A.M.
Week Day School, Pre-School, Kindergarten
TUNE IN THE LUTHERAN HOUR, 7:30 A.M. SUNDAY • WXYT-AM RADIO (1270)

GRACE LUTHERAN CHURCH MISSOURI SYNOD
25630 GRAND RIVER at BEECH DALY
532-2266 REDFORD TWP.
Worship Services
9:15 & 11:00 A.M.
Sunday School
9:15 & 11:00 A.M.
Nursery Provided
Rev. Victor F. Halboth, Pastor
Rev. Timothy Halboth, Assoc. Pastor
Rev. Thomas Waber, Pastoral Asst.
Air Conditioned

HOSANNA-TABOR LUTHERAN CHURCH & SCHOOL
9600 Laverne • So. Redford • 937-2424
Rev. Glenn Kopper
Rev. Lawrence Witte
WORSHIP WITH US
Sundays 8:30 & 11:00 A.M.
Monday Evening 7:00 P.M.
Sunday School & Bible Classes 9:45 A.M.
Christian School: Pre-School-8th Grade
Carol Heidt, Principal 937-2233

ST. MATTHEW LUTHERAN
Church & School 5885 Venoy
1 Blk. N. of Ford Rd., Westland 425-0260
Divine Worship 8 & 11 A.M.
Bible Class & SS 9:30 A.M.
Monday Evening Service 7:30 P.M.
Ralph Fischer, Pastor
Gary D. Headapohl, Associate Pastor

EVANGELICAL LUTHERAN CHURCH IN AMERICA

FAITH LUTHERAN CHURCH
30000 Five Mile (West of Middlebelt)
Livonia • 421-7249
Holy Communion
Worship Service 9:30 A.M.
Nursery & Sunday School 9:30 A.M.
Educational Office 427-7359

ST. MICHAEL LUTHERAN CHURCH
Worship service
8:00, 9:30 & 11:00 A.M.
Jerry Yarnell, Senior Pastor
Dennis Beaver, Pastor
Youth Director: Ginnie Hauck
7000 N. Sheldon, Canton Twp. • 459-3333
(just South of Warren Rd.)

APOSTOLIC LUTHERAN CHURCH

FIRST APOSTOLIC LUTHERAN CHURCH
26325 Halstead Road at 11 Mile
Farmington Hills, Michigan
Services Every Sunday at 10:30 a.m.
Also, 1st & 3rd Sunday at 7:00 p.m.
Sunday School - 9:15 a.m.
Bible Class - Tuesday 7:30 p.m.
Song Services - Last Sunday of Month 7.00 p.m.

Risen Christ
LUTHERAN CHURCH
46250 Ann Arbor Road
Plymouth 453-5252
The Rev. K.M. Mehrl, Pastor

Church Office 453-5252
Services 8:30 A.M. & 10:00 A.M.
Adult Instruction Course 9:30 A.M.

We are a caring community, sharing the love of Jesus and providing opportunities for everyone to learn and grow!

St. Paul's Lutheran Missouri Synod
20805 Middlebelt at 8 Mile
Farmington Hills • 474-0675
The Rev. Ralph E. Unger, Pastor
The Rev. Carl E. Mehl, Pastoral Assistant
SATURDAY WORSHIP 6 P.M.
SUNDAY WORSHIP 8:30 & 11 A.M.
SUN. SCHOOL/BIBLE CLASS 10 A.M.
CHRISTIAN SCHOOL Grades K-8
Randy Zielinski, Principal 474-2488

ST. PAUL'S LUTHERAN MISSOURI SYNOD
High & Elm Streets, Northville
T. Lubeck, Pastor
L. Kinne, Associate Pastor
Church 349-3140 — School 349-3146
Sunday Worship 8:30 & 11:00 A.M.
Sunday School 9:45 A.M.
Saturday Vespers: 6:00 P.M.

LUTHERAN CHURCH WISCONSIN SYNOD

Wisconsin Evangelical Lutheran Churches WISCONSIN LUTHERAN RADIO HOUR
WCAR 1090 SUNDAY 10:30 A.M.

In Livonia
St. Paul Ev. Lutheran Church
17810 Farmington Rd.
Pastor Carl Pagel • 261-1360

Worship Service
8:30 and 10:00 A.M.

In Plymouth
St. Peter Ev. Lutheran Church
1343 Penniman Ave.
Pastor Mark Freier • 453-3393
Worship Services 8:00 & 10:30 A.M.
Sunday School and
Bible Class 9:15 A.M.

In Redford Township
Lola Park Ev. Lutheran Church
14750 Kinloch
Pastor Edward Zell • 532-8655
Worship Services 8:30 & 11:00 A.M.
Sunday School 9:45 A.M.

COVENANT CHURCH OF AMERICA

FAITH COVENANT CHURCH
Making Faith A Way Of Life!

35415 W. 14 Mile (at Drake) Farm. Hills
661-9191
J. Christopher Icenogle
Pastor
David S. Noreen
Pastor for Congregational Life
Douglas J. Holmberg
Pastor for Youth Ministries

"Clever - or Wise?"
James 3:13-18
Pastor Noreen preaching

Sunday School (All Ages) 9:30
WORSHIP 10:45
Evening Service 6:00

Wednesday: Dinner 6:15, Bible Study & Youth Groups 7:00 P.M.

ASSEMBLIES OF GOD

Brightmoor Tabernacle
Assemblies of God
26555 Franklin Rd. • Southfield, MI
(I-696 & Telegraph - West of Holiday Inn)
A Charismatic Church where people of many denominations worship together
Morning Worship - 9:00 & 11:00 A.M.
Sunday School - 9:45 & 11:00 A.M.
Celebration of Praise - 6:30 P.M.
7:30 P.M. Wed. Adult, Youth & Children
Ministry to the Deaf Sunday
Nursery provided at all services
KENNETH R. McGEE, PASTOR

FAIRLANE ASSEMBLY WEST
(Assemblies of God)
41355 Six Mile Rd., Northville
Sunday Worship, 11:00 A.M. & 6:30 P.M.
Fairlane West Christian School
Preschool & K-8
348-9031

United Assembly of God
46600 N. Territorial Rd., Plymouth
(between Sheldon & Beck Rds.)
453-4530
Sunday School 10:00 A.M.
Morning Worship 11:00 A.M.
Evening Worship 6:30 P.M.
Wed. Family Night 7:00 P.M.
Jack R. Williams, Pastor

TRI-CITY ASSEMBLY OF GOD
2100 Hannan Rd., Canton
326-6330
Btw. Michigan Ave. & Palmer
Pastor Rocky A. Barra
Sunday School 9:45 A.M.
Morning Worship 11:00 A.M.
Evening Worship 6:00 P.M.
Wed. Family Night 7:00 P.M.

EVANGELICAL PRESBYTERIAN

WARD EVANGELICAL PRESBYTERIAN CHURCH
Farmington and Six Mile Rd. 422-1150

Sunday Service Broadcast
9:30 A.M. WMUZ-FM 103.5
Nursery Provided at All Services

8:30, 10:00 and 11:30 A.M.
Worship and Sunday School
"LIFE WITH GRACE"
Rev. James L. Killgore
7:00 p.m.
Message by Rev. Thomas Burbridge
Wednesday, 7:30 P.M.
"WORLD RELIGIONS AND THE CHRISTIAN FAITH"
Rev. Robert Schlismann
(Activities for All Ages)
Additional Sunday Service at
Seventh Day Adventist Church
15585 Haggerty Road
8:30 A.M. Worship
10:00 A.M. Sunday School

UNITED CHURCH OF CHRIST

Salem
United Church of Christ
33434 OAKLAND AVENUE
FARMINGTON, MICHIGAN 48024
(313) 474-0660
9:30 A.M.
Divine Worship *Nursery & Worship Education*
Barrier Free Sanctuary

TRINITY PRESBYTERIAN CHURCH

10101 W. Ann Arbor Rd., Plymouth
at Gottfredson & Ann Arbor Rd.
Worship Service
8:30 & 11:00 A.M.
Sunday School 9:45 A.M.
Dr. Wm. C. Moore - Pastor
Rev. Wm. T. Branham - Associate Pastor
Nursery Provided
Phone 459-9550

PRESBYTERIAN (U.S.A.)

Rosedale Gardens Presbyterian Church, (U.S.A.)
Hubbard at W. Chicago Livonia 422-0494
8:30 & 10:00 A.M. Worship
10:00 A.M. Church School
and Nursery Care
"Sacred Journey"
Rev. Dr. Laurence A. Martin
Sixty Years of Faith and Service

VILLAGE PRESBYTERIAN CHURCH
25350 West Six Mile
Redford • 534-7730
Worship - Sunday - 10:00 a.m.
Carol M. Gregg, Pastor
• Nursery Provided • Wheelchair Accessible •

Kirk of Our Savior
30660 CHERRY HILL
WESTLAND
Church School • Worship 10:30 A.M.
NURSERY CARE AVAILABLE
Neil D. Cowling, Pastor 728-1088

YOU ARE INVITED GARDEN CITY PRESBYTERIAN CHURCH (U.S.A.)
1841 Middlebelt • 421-7620
10:00 A.M. Worship Service
10:00 A.M. Church School
Nursery - 6th Grade
Elevator Available
GARETH D. BAKER, PASTOR

ST. TIMOTHY CHURCH
16700 Newburgh Road
Livonia • 464-8844
Church School - Worship 10:00 A.M.
"With All Your Heart"
Rev. Janet A. Noble
A Creative Christ Centered Congregation
PLEASE VISIT

GENEVA PRESBYTERIAN CHURCH (U.S.A.)
5835 Sheldon Rd., Canton
(Just North of KMart)
459-0013
10:00 A.M.
WORSHIP AND SUNDAY SCHOOL
Handicapped Accessible
Resources for Hearing and Sight Impaired

UNITED METHODIST

ST. MATTHEWS UNITED METHODIST
30900 Six Mile Rd. David T. Strong,
(Bet. Merriman & Middlebelt) Minister • 422-6038
10:00 A.M. Worship Service
10:00 A.M. Church School
(3 yrs. - 8th Grade)

10:00 A.M. Jr. & Sr. High Class
11:15 A.M. Adult Study Class
Nursery Provided

NARDIN PARK UNITED METHODIST CHURCH
29887 West Eleven Mile Road
Just West of Middlebelt
476-8860
Farmington Hills
10:00 A.M.
Worship & Church School

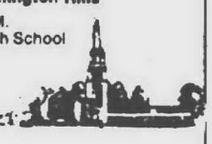

July 23rd
"Teenagers - A New Invention"
Bill Roy
preaching

Dr. William A. Ritter
Rev. David B. Penniman
Rev. George H. Kilbourn

CHERRY HILL UNITED METHODIST CHURCH
Rev. Randy Whitcomb
Worship Service
10:00 a.m.
Nursery Provided
321 Ridge Road
just South of Cherry Hill in Canton

GARDEN CITY FIRST UNITED METHODIST CHURCH
Dr. David A. Russell 421-8628
Worship Service
9:30 A.M.
Nursery Provided
6443 Merriman Rd.
(Bet.Ford Rd. & Warren)
Garden City

Lola Valley United Methodist Church
A Family on a Journey of Faith, Fellowship and Freedom
16175 Delaware at Puritan
255-6330
Summer Worship
10:00 A.M.
Nursery provided

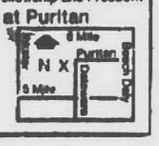

NEWBURG UNITED METHODIST CHURCH
36500 Ann Arbor Trail
Livonia's Oldest Church
522-0149
10:00 A.M.
Worship and Sunday School
July 23rd
"Getting Priorities Straight"
Dr. David E. Church preaching
Ministers:
Dr. David E. Church,
Rev. Roy Forsyth
Nursery Provided

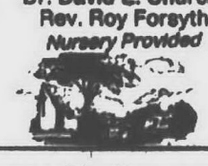

ALDERSGATE UNITED METHODIST CHURCH
(Redford Twp.)
10000 BEECH DALY ROAD
Between Plymouth and West Chicago
Redford, MI 48239 937-3170
9:00 A.M. Sunday School - All Ages
10:00 A.M. Worship
July 23rd
"Prayer of Commitment
Nursery Provided
Sanctuary Cry Room Available
Pastors M. Clement Parr and Troy O. Douthit
Robin Knowles Wallace, Organist

FIRST UNITED METHODIST CHURCH of Plymouth
45201 N. Territorial 453-5280
WORSHIP & CHURCH SCHOOL NURSERY-12
10:00 A.M.
John N. Grenfell, Jr.
Douglas McMunn • Frederick C. Vasburg
Nursery Care Provided

moral perspectives

Rev. Lloyd Buss

Ruling on abortion further divides us

It was the kind of insight that is developed through experience. I had never heard it in my 14 years spent in classrooms following high school graduation. (I might have missed it along with a number of other insights.)

He was a member of our church council and he said to me one day, "There are two important things to remember in all negotiations. You never leave the room and you never push the other person into a corner."

Genuine care and regard for his colleagues in the office and on the line made him an especially effective negotiator and personnel officer. He knew them as men and women with goals and dreams and hopes and skills. He knew many of them by name. The plants under his responsibility had higher productivity and fewer grievances than all the others.

His observations about negotiations included the two popular features of humanity that create the very ambiguity we experience in the center of our lives. We have the potential of destruction for ourselves and our fellow human beings. We have the potential for fulfillment for ourselves and our fellow human beings.

THESE TWO powers are constantly at work in our beings and seldom, if ever, are they totally distinct. It can easily happen that the fulfillment we seek is rooted in the destruction of others around us. To be number one means that another has to be number two.

Beyond knowing the truth of human character is the practice of love and care in that constant effort for true community. Some people have the ability of arousing another person's every evil intent, and others have the ability that the consequence is exactly equal to the intention.

The recent decision of the Supreme Court regarding abortion and the actions of many groups supporting this decision have pushed those who do not support this decision into a corner.

With a ruthless disregard for the very nature of community, the gift of human life has been turned into a political issue where one claims victory over another.

Choosing for or against abortion (the word itself is a political word and should not be used in public discourse except in carefully defined terms) is not a political issue nor even a legal one. It has been turned into one because the fabric of community life has been torn by contempt and neglect.

PEOPLE LOCKED in mortal combat have no time and space for that exercise of care and regard fundamental to societal well-being. The net effect of destroying community life in order to save it is a very real responsibility.

It has been said that one cannot choose family, but one can choose friends. Perhaps that is why the plan of Providence is to set the care of life in the midst of family and not in the midst of friends.

To cause the choosing of sides for or against abortion in the affairs of state is to reject the very relationship of life that was created to carry it.

The Rev. Lloyd Buss is pastor of Abiding Presence Lutheran Church in Rochester Hills.

A degree of humanity

Program offers skills in ministry

By Larry O'Connor
staff writer

Pastoral ministry is not for the chosen few, but those who chose it.

With the decrease in clergy, there is a large need for qualified laity to fill the bill. Madonna College has a new pastoral ministry program designed to help a few good people find out what they are good at.

Students can major or minor in the program, supporting scripture and moral/ethical courses with practical skills. People can specialize in criminal justice, gerontology, hospice, sign language or business administration.

In fact, Sister Ann Stamm can't think of one area where the pastoral ministry program wouldn't be applicable.

"This program is designed for people who have done a wide variety of things, but never pulled them together," said Stamm, who is chairwoman of the religious studies/philosophy department at Madonna College. "This program will take an awareness of what areas where the person is strong.

"You can't give what you don't have. But you have to know where your strengths are."

That, perhaps is what separates Madonna College's pastoral ministry program from others of its type. The program is individualized, finding a specialization and then applying it to everyday life.

FOR EXAMPLE, a retired police officer is enrolled in the program so he can help troubled youths. He can use his experiences on the street and enhance those with counseling and other skills taught in the program.

Mariann Lupinacci of Canton knows where her strengths lay. With this program, she hopes to make them even more into focus.

After graduating from Bishop Borgess High School in Redford, Lupinacci began taking religious classes. She had aspirations of becoming a nun.

Then she met John, who later became her husband.

Lupinacci, though, didn't marry away her willingness to help others. She has taught religious education at various parishes. She's also worked with victims of domestic assault and unwed mothers.

Her goal is to specialize in secondary education, perhaps venturing out in marriage counseling.

"This program allows me to be more of a professional," said Lupinacci, who met her husband in Stamm's religious class at Madonna. "It will take my experiences and apply them in other areas."

The program evolved indirectly from an internal study of Madonna's religious studies/philosophy program three years ago. In the course of comparing curriculum at other Catholic colleges in the area ,it was found there was a dire need for a pastoral ministry program.

STAMM THEN worked on a three-year study, looking at pastoral ministry programs across the country. The program is ecumenical and multi-dimensional with both long- and short-term goals.

The program can assist someone already in the ministry, who wants to become updated with some courses. Or, it can help someone tackle a new career with a purpose of help others in mind.

The later is particularly important. Along with the shortage of clergy, skilled lay people can bring experience to areas where perhaps a priest or a nun would be hard pressed.

"As a mother, she can bring a dimension to it that I couldn't," said Stamm, pointing to Lupinacci.

ART EMANUELE/staff photographer

Sister M. Ann Stamm, chairwoman of the Religious Studies/Philosophy Department at Madonna College, discusses the new Pastoral Ministry program with student Mariann Lupinacci of Canton.

church bulletin

The church bulletin is published every Thursday in the Observer. Information must be received in the Livonia office by noon the Monday prior to publication.

● MISSIONARY SPEAKER

The Rev. Paul Parks, Assemblies of God missionary to North Africa, will be the guest speaker at 11 a.m. Sunday, July 23, at Livonia Assembly of God, 33015 W. Seven Mile. During their next four-year term of missionary service, Parks and his wife, Iris, plan to work with the North Africa Ministry Center. This center reaches North Africans using correspondence courses, cassette tapes and radio broadcasts. The service is open to the public.

The Rev. Paul Parks missionary to Africa

● BAHAI FAITH

A talk, entitled "The Unity of the World Family," will be presented 1-3 p.m. Sunday, July 23, at the Plymouth Cultural Center. The discussion is sponsored by the Bahai's of Canton. For information, call 451-1092.

● SINGING TEAM

Tim and Darla Jack, a husband and wife singing team, will be performing at 11 a.m. Sunday, July 23, at Fairlane Assembly West in Northville Township and at 6:30 p.m. Fairlane Assembly Central in Dearborn Heights. Fairlane West is at 41355 W. Six Mile, one mile west of I-275, Northville. Fairlane Central is at 22575 Ann Arbor Trail, Dearborn Heights.

● PHONE CAMPAIGN

The Michigan District of the United Pentecostal Church will be launching a massive telephone campaign in the Westland area as the first phase of establishing a new congregation in the area.

Plans are being made to call every published residential number in Westland as well those in Canton and Garden City. The Westland phone project is the focus of a statewide program called Michigan Vision. The new congregation will be meeting at 2 p.m. Sunday, Sept. 24, at the Friendship Center, 1119 N. Newburg Road. For information, call 483-7000.

● BIBLE STUDY

The study of the Book of Revelation will take place at 7 p.m. Tuesdays and 10 p.m. Saturdays at Seventh-day Adventist Church, 31133 Hively, near Merriman and Cherry Hill roads, Westland. The study is open to all faiths. For information, call 441-3405.

● BIKE TRIPS

Recently, some 28 high school students and seven adult leaders from Ward Presbyterian Church left Windsor, Ontario, Canada, for a cross-country bike trip that took them to Niagara Falls. The group camped along the way, returning last Saturday. The bike trip is an annual event for the Cross Countrymen biking group with the Youth Program of Ward Presbyterian Church.

● RADIO TOUR

Recently, 12 members of the Epiphany Lutheran Church Sunday School toured the studios of Christian radio station WLQV-AM in Livonia. They were heard live on the "1500 Family" broadcast conversing with host Mark Ennis and co-host and station manager Charlotte Kennedy.

Each student was given a momento to remember the program by and a program guide to WLQV-AM. The tour is suitable for Sunday School classes. Others interested in the tour and broadcast can call Kennedy at 477-4600.

● EMPLOYMENT CONCERNS

A.C.T.I.O.N., a support group for people with employment concerns, will meet at Ward Presybyterian Church in Livonia at 7 p.m. Mondays during the months of July and August.

The meetings that will take place include: July 24,"Beginning Your Job Search;" Aug. 14, "Self-Directed Job Search;" Aug. 28, "Interviewing Number One," and Sept. 25,"Interviewing Number 2." There will be no meeting Sept. 11.

● RED CROSS

The Red Cross Bloodmobile will be in Knox Hall of Ward Prebyterian Church, Farmington and Six Mile roads, Livonia, 3-9 p.m. Thursday, July 20. For information, call Irene Matthiesen at 522-9176.

● CAPUCHIN BENEFIT

"Souper Summer Celebration," a benefit for Capuchin Community Center in Detroit, will take place at 8 p.m. Friday, July 21, at the Roostertail. Admission is free. Music will be performed by The Suspects, Royce and the Johnny Trudell Orchestra. Raffle tickets for the fundraiser are $1. More than $21,000 in jewelry is being offered as raffle prizes by Ahee Jewelers. For information, call 579-0712.

● BUSINESS FELLOWSHIP

The Northville-Plymouth-Livonia Chapter of the Full Gospel Business Men's will meet at 7 p.m. Friday, July 21, at the Sveden House Restaurant, 31530 Grand River, one block west of Orchard Lake Road, Farmington. Dinner is at 6 p.m. Cost is $7 a plate. Tim & Darla, the singing couple from Texas, will perform.

● KING'S BRASS

The King's Brass, a group with three trumpets, three trombones and one tuba, will perform a concert at 6:30 p.m. Sunday, July 23, at Temple Baptist Church, 23800 W. Chicago, Redford. Through their instrumental concerts of worship and praise, The King's Brass blends the favorite hymns of old with the technology of the synthesizer. For information, call 255-3333.

● LUNCHEON

"Luncheon With the Celebrities" will take place on Saturday, July 29, at the Ebenezer AME Church, 5151 West Chicago Blvd., near Grand River in the lower level. There is no admission charge, but reservations are required. For information, call 933-6943 or 272-1482. The event is being sponsored by Teens Against Drugs and Alcohol Abuse. Celebrities invited to attend include Rick Mahorn, John Salley and Doc Larry Elliot.

● CHRISTIAN SONGWRITER

Detroit First Church of the Nazarene, 21260 Haggerty, Farmington Hills, will present Christian songwriter and vocalist Crystal Lewis in concert at 6 p.m. Sunday, July 30. For information, call 348-7600.

● SHORT FILM

Lt. Cmdr. Doug McClain, who flies left wing with the Blue Angels, will present a short film and discuss his role as a pilot in the aerial acrobatic team at 9:30 am. Sunday, July 30, at the Reorganized Church of Jesus Christ of Latter Day Saints, 12401 Ridge Road, Plymouth. For information, call 459-9494.

● HOSTILITY

The topic, "What to Say to Hostile People," will be addressed by Dr. Bartlett Hess at Ward Presbyterian Church in Livonia, during three morning sessions at 8:30 a.m., 10 a.m. 11:30 a.m. Sunday, Aug. 6. Also, Dr. Bill Greenman, who is a Christian psychologist, will deliver the message at 7 p.m.

● MARIAN RALLY

"Marian Rally," public prayer and pilgrimage, will take place on Sunday, Aug. 13, at 36800 Schoolcraft Road, Livonia. There will be a walking pilgrimage and devotions at 1:30 p.m. and 2:30 p.m. Ample parking is available at the Felician Sisters and Livonia Ladywood High School. For information, call 591-1730.

● CONVENTION

"Aglow with the Spirit" is a convention of Sisters in Christ to be held Friday, Oct. 6, and Saturday, Oct. 7, at the Southfield Hilton in the Conference Center. Each congregation is asked to send a delegate and the cost is $15. For more information, write Virginia Smith, 36721 Sunnydale Livonia, 48154.

● CHRISTMAS PARTY

St. Robert Bellarmine Church, West Chicago and Inkster Roads, Redford, is having its eighth annual Christmas Party, 9:30 a.m. to 2 p.m. Saturday, Oct. 28. The bazaar will be held in the activities building and tables are currently being rented for $20. For information, Joanne at 937-0226 or Judy at 937-3768.

vacation bible school

● PARKWAY METHODIST

Parkway Heights Free Methodist Church, 23705 Plymouth Road, one block east of Telegraph, will have its annual vacation Bible school 6:30-8:30 p.m. Monday-Friday, July 31-Aug. 4. The school is open to children ages 3 through teens. The program "Sonseekeer Safari" includes Bible study, music, skits, crafts, recreation, children's parade and a closing program. For information, call 533-0500.

● HOLY TRINITY

Holy Trinity Lutheran Church, 39020 Five Mile, Livonia, will offer vacation Bible school for all children age 4 through grade six 9 a.m. to noon Monday-Friday, July 31-Aug. 4. Registration will be on the first day of class at 8:45 a.m. For information, call 464-0211.

● CANTON FREE METHODIST

Canton Free Methodist Church, 44815 Cherry Hill Road, between Sheldon and Canton Center Road, will have its annual vacation Bible school 9:30 a.m. to 1:45 p.m. Monday-Friday, July 31-Aug. 4. The school is open to children in grades kindergarten through six. The program, "Sonseeker Safari," includes Bible study, music, skits, crafts, recreation and field trips. For information, call 981-5350.

● CHRIST OUR SAVIOR

Christ Our Savior Lutheran Church, 14175 Farmington, Livonia, will have vacation Bible school 9:30 a.m. to 12:15 p.m. Monday-Sunday, July 24-28. All children age 3 through grade nine can attend. The theme, "Joy Trek: Journey with Jesus Through Time and Space," includes Bible stories, crafts, songs and games. There is no charge.

● VILLAGE PRESBYTERIAN

Village Day Camp for elementary age children, Monday-Friday, July 31-Aug. 18, at Village Presbyterian Church, 25350 W. Six Mile, Redford. Each of the two three-week sessions consists of Christian study, games, crafts, recreation and music. Cost is $75 per campus for a session, or [illegible] a camper for each additional family member. For information, call 534-7730.

● NEWBURG UNITED

Vacation Bible school for preschool children will take place 9 a.m. to noon Monday-Thursday, July 24-27, at Newburg United Methodist Church, [illegible] Ann Arbor Trail, Livonia. Also, a program for elementary children through the sixth grade will be 9 a.m. to noon, July 24-28. For information, call [illegible].

Your Invitation to Worship

NON-DENOMINATIONAL

UNITY OF LIVONIA
Publisher of the "Daily Word"
Sundays 9:00 & 11:00 A.M.
28660 Five Mile Rd. 421-1760
Dial a Positive Thought: 261-2440

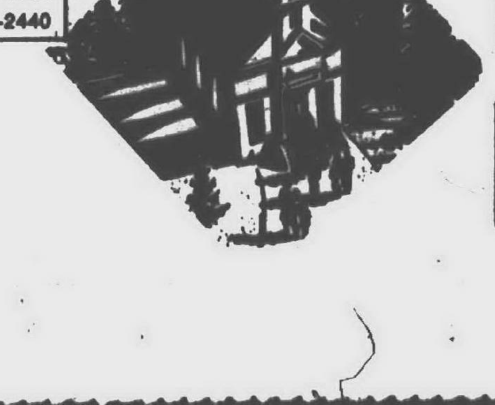

CHRISTADELPHIANS

CHRISTADELPHIANS
Sunday Memorial Service 10:00 A.M.
Wednesday Night Bible Class 8:00 P.M.
36516 Parkdale • Livonia • 425-7610

CATHOLIC

ST. JOHN NEUMANN
44800 Warren • Canton • 455-5910
Father George Charnley, Pastor
MASSES
Saturday 4:30 & 6:30 P.M.
(No 6:30 P.M. Mass During July & August)
Sun. 7:30, 9:00, 11:00 A.M. & 1:00 P.M.

ST. MICHAEL Parish
11441 Hubbard • Livonia • 261-1455
Father Edward J. Baldwin, Pastor
Weekend Masses
Saturday 5:00 P.M.
Sunday 8:30, 10:00 A.M., 12 Noon

A little humor, some song and banter

Benefit bash stars comic Steve Allen

By Victor Swanson
staff writer

Tomorrow an entertainer's entertainer will be appearing at the Royal Oak Theatre, Fourth and Washington.

He's a man who had his first network television show in 1950, on CBS, has written 30 books, composed about 4,000 songs, and appeared on countless television programs.

He's Steve Allen.

The 8 p.m. event is "Comedy Cares for Seniors," a benefit for the Catholic Social Services of Oakland County, a non-profit social service agency.

On Monday, Allen was in New York, where he was about to host an event at the Plaza Hotel for the Italian Clothing designers, who were showing off the new fall line. He took a few moments before rehearsal to talk about the show at the Royal Oak Theatre.

ALLEN INDICATED that "Comedy Cares for Seniors" would probably consist of passing cards around to the audience and have them ask questions. He'd read the cards and answer the questions with the famous Allen flare, which he used to do on his television talk shows.

And he's scheduled to perform some of his famous songs, such as "This Could be the Start of Something Big."

Opening for Steve Allen will be magician comedian Jeff Hobson, a Detroit based performer.

The event also will give those who attend a chance to get Allen's autograph later in the evening, possibly on a copy of his latest book, "Murder on the Glitter Box."

ALLEN DESCRIBED the book as a "murder whodunit," which from conception has taken two years to be realized in print. The story opens on a television talk show, not unlike "The Tonight Show,"on NBC, of which Allen was the creator and first host. There's a guest host and wonderful guests and everything is going well. Then there's a murder - one of the guests keels over right on camera. The victim's been poisoned.

Of course, the remainder of the story is about finding out who the killer or killers are, all good fun for the amateur arm chair detective reading in a big chair on a dark night.

"Murder on the Glitter Box" is Allen's 29th book in print.

THE NEXT BOOK scheduled to come out is "The Passionate Non-Smokers Bill of Rights," which should be released in September.

Another book scheduled to be released soon is "Meeting of Minds," which will feature scripts from the interview show seen on PBS stations in the late 1970s and early 1980s, in which Allen interviewed great historical characters (that is, actors pretending to be such great historical characters), such as Ben Franklin.

In the 1980s, Allen has hosted and produced such shows as "Steve Allen's Music Room" and "Steve Allen's Comedy Room," both of which were series made up of six specials shown on the Disney Channel.

This season, Allen hosted another television interview show for syndication, and this summer WXYZ-TV, channel 7, has carried it.

It's "Host-to-Host," a set of 13 half-hour shows, in which Allen interviews the interviewers, such as Dick Cavett, Hugh Downs, Larry King and Joan Rivers.

No other television shows are in the works for Allen at the moment.

HOWEVER, ALLEN'S wife, Jayne Meadows, has worked on two pilot television shows over the last two weeks, both of which are comedies.

Allen does have a second record album for Yamaha scheduled to be released soon, consisting of 12 of his own compositions.

Over the last few years, Allen has put together many albums or other artists have recorded his material. Some of the albums are "Paul Smith Plays Steve Allen," "Ann Jillian sings Steve Allen," "Steven Allen's Hip Fables," and "Funny Fone Calls" and "More Funny Fone Calls," the latter two albums of which use material from an early 1960's television comedy-talk show of Allen's that featured such comedians as Mel Brooks, Carl Reiner, Louis Nye and Jack Lemmon.

Another of some 40 albums of Allen's is "Shakin' Loose with Mother Goose," with Jayne Meadows.

ALLEN MENTIONED that his wife was currently involved with giving lectures about powerful women in history and that his son, Bill, was doing well as an executive with MTM Productions, the television company that over the years has put together such shows as "St. Elsewhere" and "Newhart."

Tickets are still available for Friday's show at the Royal Oak Theater.

Steve Allen and Jayne Meadows are the 1989 spokesmen for the American Cancer Society.

"Comedy Cares for Seniors" will benefit five programs: the Foster Grandparent Program, the Older Adult Counseling/Protective Services, the Retired Senior Volunteer Program, the Senior Companion Program, and the Sheltering Arms Adult Day Care.

The Catholic Social Services states that last year 80 Foster Grandparents served 270 children in 16 sites, for a total of 74,000 hours and that for the Retired Senior Volunteer Program, 390 volunteers chalked up 67,500 hours.

Tickets for "Comedy Cares for Seniors," at the Royal Oak Theatre, cost $25 and are still available.

Steve Allen

upcoming
things to do

● HILLSIDE JAZZ

Outstanding jazz artists will be performing every Wednesday, Friday and Saturday evening from 6-10 p.m. on the Hillside veranda through Sept. 13. Rain cannot dampen the spirits because the session moves inside to Bottom of the Hill. This Plymouth spot is at 41661 Plymouth Rd.

July 26-Aug. 16, the Susan Lane Trio will feature contemporary jazz. Lane has performed in Chicago, Atlanta, Nashville and Los Angeles. She is the 1987 winner of the WEMU Jazz Competition.

From Aug. 23 through Sept. 13, Vince Shandor closes out the summer session. There is no cover charge. For more information, call 453-2002.

● FOLK AND BLUEGRASS

Northville's Folk and Bluegrass festival is back for its 13th annual benefit for Huntington's Disease, sponsored by the Gitfiddler, Budweiser, WDET and M-Care Health Care Center. Fest is Sunday, July 30 at Ford Field, downtown Northville. Gates open at noon and the show runs from 1-8 p.m. Featured are Michael Smith, Balduck Mountain Ramblers, Mustards Retreat, Frits Family Bluegrass Band, Neil Woodward, Detroit Bluegrass and Jim Perkins. $8 for adults, children under 12 are free. Food and beverages will be available.

On the Town
DINING & ENTERTAINMENT

Farwell & Friends
8051 Middlebelt
Bet. Joy Rd. and Ann Arbor Trail
CALL 421-0000
OPEN MON. THRU SUN. 11 A.M.-2:00 A.M.
Carryouts Available
Cocktails
Banquet Facilities
SPECIAL
THURSDAY LOBSTER TAIL $11.95
DAILY LUNCHEON SPECIALS Served 11:30-4:00 P.M.
THE PSYCHICS ARE HERE WED. & THURS. AFT. 12-3 P.M. MON. & TUES. NIGHTS
NOW APPEARING HORIZON WED. THRU SUN.

Three Kegs Round
8120 Telegraph at Ann Arbor Trail
Dearborn Heights • 278-9490
10 ft. TV SCREEN
PASS • SATELLITE
LARGE SQUARE PIZZA
with Cheese and Pepperoni
Reg. $6.95 $2.00 OFF
WITH THIS AD
Does not apply to carry-out
Expires 7-31-89
Owners Len & Harry Robare

Little Cabins at Haas Lake Park
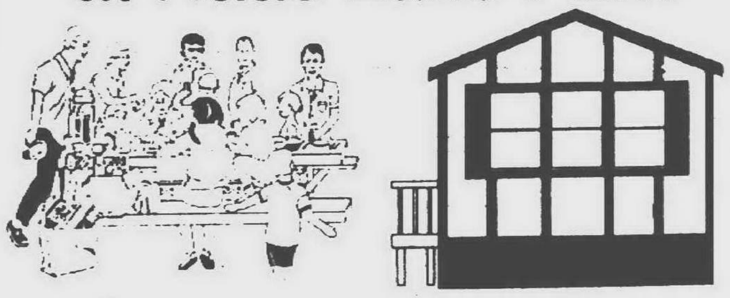
For RENTAL information call:
(313) 437-0900
Haas Lake Park
25800 Haas Road, Box N, New Hudson, MI 48165

Buddy's PIZZA
GREEK SALAD and the #1 Rated Pizza in Town!
MAKE A FAST BREAK FOR LUNCH CALL AHEAD and we'll have it ready when you arrive
PLAN YOUR PIZZA PARTY WITH US!
CALL FOR INFORMATION
LIVONIA 33605 Plymouth Rd. (west of Farmington Rd.) 261-3550
FARMINGTON 31646 Northwestern Hwy. (corner of Middlebelt) 855-4600
Other Buddy Locations
WATERFORD 4370 Highland Rd. (M-59) (corner of Pontiac Lake Rd.) 683-3636
ROYAL OAK 4264 N. Woodward (just north of 13 Mile) 549-8000 (Carry Out Only)
Bring this ad in for...
$2 Off Any Large Pizza or Large Antipasto or Large Greek Salad
O&E

Dine on a Star!
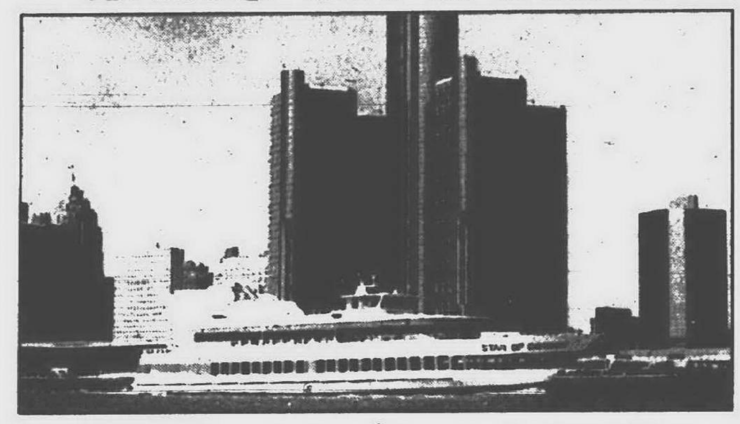
The Captain and crew invite you to cruise the Detroit River and experience the excitement of Cruise/Dining. Enjoy imaginative and inviting buffets, the fresh breezes of open observation decks, a friendly service staff, live entertainment and spectacular skylines — This is an experience to treasure.
Each cruise is a celebration when you dine aboard the Star!

1989 Cruise Schedule
Cruising May—Mid-October

Monday-Thursday	
Lunch	11:00 am-1:30 pm
Dinner	7:00 pm-10:00 pm
Friday	
Lunch	11:00 am-1:30 pm
Dinner	7:00 pm-10:00 pm
Moonlight	11:30 pm-2:00 am
Saturday	
Brunch	11:00 am-1:30 pm
Dinner	7:00 pm-10:00 pm
Moonlight	11:30 pm-2:00 am
Sunday	
Brunch	11:00 am-1:30 pm
Early Dinner	3:00 pm-5:30 pm
Dinner	7:00 pm-10:00 pm

For More Information and Reservations Call
(313) 259-9161
Groups (25 or more) Call
(313) 259-9160
Major credit cards accepted.
Gift certificates are always available. Reservations accepted year-round.
THE STAR OF DETROIT
Experience the City Like Never Before

Mama Mia
Elegant
BANQUET FACILITIES
UP TO 300
AVAILABLE
SORRY, NO DISCOUNTS APPLY
DINNER FOR TWO
Choice of:
Broiled Tenderloin Steak
Boston Scrod
Veal Parmesan
or Chicken Cacciatore
$11.95
With Coupon • Good thru 7-31-89
27770 Plymouth 1/4 Blks. W. of Inkster Rd. LIVONIA 427-1000
19385 Beech Daly Just South of Grand River REDFORD 537-0740

At Detroit Airport, Pickett Luxury Starts With A Suite.

SPECIAL RETREAT
$64.95
PER SUITE, PER NIGHT, SUBJECT TO AVAILABILITY
When you stay at Pickett you'll enjoy a luxurious two room suite featuring a living room with a dining/work area and a separate bedroom with a vanity dressing area. But the luxury doesn't stop there.
In addition you'll enjoy such Pickett luxuries as:
• two remote-controlled televisions, coffee/tea maker and refrigerator stocked with complimentary fruit juices
• complimentary buffet breakfast
• Deli Cafe restaurant and lounge
• health club and indoor/outdoor pool
Call Pickett today for reservations and enjoy Pickett luxury that starts with your suite and continues throughout your stay.
8600 Wickham Road • Romulus, MI 48174
(313) 728-9200
Pickett
Luxurious suites at room rates.
PICKETT SUITE HOTELS • RESORTS • INNS
Perfect for small VIP conferences
For reservations call your travel agent or phone toll free 1-800-PICKETT

The famous Archie's
A FREE RICE PUDDING
with any Dinner Purchase.
Coupon expires: July 24, 1989.
Specialties Include:
Steaks • Seafood
Salads
Full Breakfast Menu
Children's Portions
Daily Specials
HOURS: Mon.-Sat. 7:00 a.m.-11:00 p.m.
Sunday 8:00 a.m.-8:00 p.m.

SATURDAY AT 11:00 AM
Ages 5 & Above
The Observer & Eccentric Newspapers and FM 104 WOMC present
Children's Concert Series
JULY 22
"The Bremen Town Musicians"

Performed by the Hudson Vagabond Puppets with life size characters.
Meadow Brook Music Festival
Tickets at Meadow Brook Music Festival Box Office
Call 377-2010 VISA MASTERCARD AMERICAN EXPRESS
A NON-PROFIT CULTURAL PROGRAM OF OAKLAND UNIVERSITY

upcoming
things to do

● IRISH SINGERS

From Dublin, Ireland, the 79-member St. James Choir will perform in concert at 7:30 p.m. Sunday, July 23, in the Michigan State Fairgrounds Community Arts auditorium, Woodward at State Fair avenues. Tickets, $10. Call 336-7615 or 255-5568.

● JAZZIN' AT THE SNAKE

Sundance Natural Juice Sparkler and the Rattlesnake Club have teamed up to bring the great sounds of local jazz entertainment to the Detroit riverfront. Jazzin' begins at 7 p.m. on Wednesday and Thursday and 8 p.m. Friday and Saturday at the Rattlesnake Club, in Stroh River Place on Jos. Campau, on the patio overlooking the Detroit River (weather permitting). Calvin Brooks Trio on July 20, Calvin Brooks Quartet July 21-22, Emanuel Riggins and Jan Spencer July 26-27, and Ralph Koziarski with Expedition July 28-29. For more information, call 567-4400.

● BUDWEISER MOTOR CITY MUSIC FEST

It's time for Hart Plaza to be the center of attention for another great weekend of music July 21-23 with the 4th annual Budweiser Motor City Music Fest. Opening night the legendary Ray Charles will be the headline act, appearing with Charles will be Cajun music artist Wayne Toups. On Saturday, southern rockers the Georgia Satellites will take center stage. To close off the weekend Sunday, the Romantics and Thirty Eight Special will put the music fest to rest with a bang. Music begins at noon all three days. In addition to Budweiser, sponsors include Pepsi, WRIF, Pontiac Motors and the City of Detroit.

● PERFORMANCE NETWORK

Performance Network of Ann Arbor presents Pantomime Trinidadian Derek Walcott's playful treatment of a master/servant relationship. This fast paced comedy involves two self imposed exiles in Tobago: Harry Trewe, a flaming liberal and British music hall flop, has bought a hotel in the West Indies. He hires a steel band man from Trinidad and a hilarious tangle ensues. Show runs July 20-Aug. 6. 8 p.m. Thursday through Saturday, and 6:30 Sunday. $6 all seats, $5 for parties of 10 or more. 408 W. Washington in Ann Arbor. Call 663-0681 for more information.

● GERMAN SING-A-LONG

Enzian, featuring dancing and a sing-a-long to German music, will appear at the Outdoor Terrace Plaza of Lake Erie Metropark in Brownstown township on Saturday, July 22 from 5-8:30 p.m. Free except for the usual vehicle entry permits of $2 daily.

● METRO BEACH ENTERTAINMENT

Two special events will be held at Metro Beach Metropark near Mt. Clemens July 22-23. Jerry STan, playing old standards, will provide music for "Dancing Under the Stars" at the open air dance pavilion of Metro Beach on Saturday from 7:30-11:30 p.m. Tinilau and Tahiti Wahines, a Hawaiian show, with Odyssey, playing the big band sound and current hits, will appear at the Plaza Stage on Sunday, from 7-10:30 p.m. Events are free except for the $2 daily permit.

● ANN ARBOR FILM FEST

The 18th annual Ann Arbor film and video festival continues through July 23. Showcases are at Eyemediae, 214 N. Fourth Ave. For specific information regarding scheduling and tickets, call 662-2470.

● CANADIAN FLUTIST

Spend some elegant summer evenings with Alexander Zonjic and friends at 1940 Chophouse, 1940 E. Jefferson, downtown Detroit. Appearing every Friday and Saturday beginning July 21 through August. Two nightly shows starting at 9:30 p.m. Valet parking.

● '50S FESTIVAL

Five days of entertainment will be presented Wednesday-Sunday, July 26-30, at Novi Town Center. The event features vendor's concessions, the Happy Days Beer Tent, live music and a car exhibit. Outdoor dining and entertainment at area restaurants, an ice cream social, nightly entertainment and dancing are offered for the entire family.

Tickets are on sale for the festival's major events. The Sock Hop Express will be held Friday evening, July 28. The Contours perform their smash hit "Do Ya Love Me" on Saturday, July 29 (the Contours will be joined by Hoola Hoop artist Matt Piendl. Showtimes are 3, 7 and 9 p.m. at the Novi High School Auditorium. Tickets for these events can be bought through the Novi Chamber of Commerce Office and the Novi Parks and Recreation Department. For more information call 349-3988.

● BARBERSHOPERS' BOB-LO

Barbershoppers and Sweet Adeline quartets and choruses from Canada and the U.S. will ring out many of the best vaudeville, Broadway and patriotic melodies as the Bob-Lo Boat steams up the Detroit River into Lake St. Clair on Friday, July 28, beginning at 8 p.m. The annual Bob-Lo barbershop harmony moonlight cruise and serenade tickets cost $12 a person and may be bought by sending a self addressed stamped envelope to Detroit Oakland Chapter, c/o 19068 W. 10 Mile Rd., Southfield 48075. For more information call 358-3890.

● REDEEM TICKET

If you are holding a ticket from the 1988 rained-out '50s Festival Concert, it can be redeemed for this year's event with the Contours. The outdoor concert featuring Sha Na Na met with disaster as the first rain in the summer of 1988 stormed on the festival's main event.

Anyone holding a ticket from the Sha Na Na concert can exchange it in person at the Novi Chamber of Commerce office or at the Novi Parks and Recreation Department. Tickets may also be redeemed through the mail by writing to the Michigan '50s Festival, P.O. Box 187, Novi 48050. In order to select the show time of your choice, you must redeem your ticket by July 15. After July 15, redemption is subject to set availability. For additional festival information, call 349-3988.

● MEADOW BROOK

Air Supply will perform Tuesday, July 25. Tickets are $20 and $15. Guitarist John McLaughlin performs his own Mediterranean Concerto with the Detroit Symphony Orchestra, Stephen Stein conducting, Thursday, July 27 and July 30. Tickets are $20, $15 and $10. Victor Borge performs "Comedy in Music" Friday, July 28. Tickets, lawn only, are $12.50. Soprano Kathleen Brett, tenor Benoit Boutet and baritone Douglas Webster and the Detroit Symphony Pops, Erich Kunzel conducting perform Saturday, July 29. Tickets are $18, $15, and $12. All concerts are at 8 p.m. in the Baldwin Pavilion, Oakland University near Rochester.. For ticket information, call 377-2010.

● CONCERT ADDED

Carole King makes her Meadow Brook debut Sunday, July 23. Wayne Toups and Zydecajum will open. Tickets, $22.50 and $15. Evening concerts at 8 p.m. in the Baldwin Pavilion.

● PIANO MUSIC

Pinkey's Boulevard Club, Inc., presents Don Farrah at the piano playing blues from 8 p.m. till 1:30 a.m. Thursdays-Saturdays in Detroit.

● CRANBROOK FILM

A children's film, "Don't Eat the Pictures: Sesame Street at the Metropolitan Museum of Art," and Sesame Street characters, will be presented in the museum throughout the summer and is free with museum admission. General admission to the museum is adults, $2.50; students/seniors, $1.50; children under 7 and museum members free. Call 645-3312 or 645-3324.

Popular Canadian jazz flutist Alexander Zonjic will appear every Friday and Saturday starting Friday, July 21, through August at 1940 Chophouse, 1940 E. Jefferson, in downtown Detroit. Two shows nightly start at 9:30 p.m. Valet parking is available.

● PEANUT BUTTER PLAYERS

Peanut Butter Players, Detroit's only professional children's luncheon theater is accepting applications for the 1989-90 season. Interested actors under 18, should send a resume and black and white 8" by 10 " head shot to 18241 Glenwood, Lathrup Village 48076. Deadline for resume submission is Aug. 5.

The Peanuts will open "The Wizard of Oz" on Sept. 16 for a three month run, every Saturday and Sunday in luncheon theater. The spring show will be "How to Eat Like a Child (And Other Lessons In Not Being A Grown-Up). The group will be performing at the Players Club, 3321 E. Jefferson Ave. in Detroit.

Sesame Street
Contest winner to visit TV stage

WTVS/Channel 56 and Detroit Edison are giving a child between the ages of 3 and 6 the chance to win a trip to New York to visit the set of the PBS children's series "Sesame Street."

The Sesame Street contest is part of the national celebration of the 20th anniversary of the popular program seen weekdays at 10 a.m. and 2 p.m., Saturdays at 7:30 a.m. and Sundays 7-10 a.m. on Channel 56.

Detroit Edison, an underwriter for local broadcasts of the "Sesame Street" program on Channel 56, has provided WTVS with additional support to conduct a contest on the local level.

The winning child and his or her parent or guardian will win a trip to New York Sept. 8-10, where they'll join winners from other PBS stations for a big 20th anniversary party with Big Bird and the whole Sesame Street gang. Prize includes round-trip airfare from Detroit to New York, hotel accommodations and some spending money.

To enter the random drawing, contestants should send a post card or letter with the child's name, age (must be between the ages of 3 and 6 years old during September, 1989), address, daytime phone, and name of parent or guardian to: Sesame Street contest, WTVS Box 56, Detroit 48202.

In addition, official contest entry forms and rules will be available during business hours starting this week at WTVS (7441 Second Boulevard in Detroit) and at all branches of the Detroit Public Library. Some restrictions apply, and the deadline for entry is Aug. 4. The winner will be announced the week of Aug. 7.

Fox extends 'Lawrence' run

"Lawrence of Arabia" has been held over at the Fox for an additional two weeks, through Sunday, July 30. The announcement was made be Jim Lites, executive vice president, Olympia Arenas, Inc.

The extension is being made in response to the tremendous attendance at "Lawrence" in its first three weeks, bringing over 40,000 people downtown to recapture the movie experience of yesteryear.

Three new show times have been added to the schedule to meet escalating demand. Beginning this week, show times will be Monday-Saturday at 7:15 p.m.; Sunday at 2 p.m. and Wednesday and Saturday at 1 p.m. Doors open an hour in advance for matinees, and at 6 p.m. for evening shows, to allow for self-guided tours of the Fox.

General admission tickets are $10 for adults and $7.50 for children younger 16, and are available at the Fox and Joe Louis Arena box offices. Call 567-6000 for ticket information.

Phantom of Shain Park

Birmingham's popular "In the Park" summer concert series continues with the Santa Clara Vanguard Drum & Bugle Corps performing at 6:30 p.m. Thursday, July 27, at Shain Park. The Vanguard Drum & Bugle Corps, from Santa Clara, Calif., is five-time Drum Corps International world champion and will perform music from Phantom of the Opera. In case of rain, call 644-1807 for information.

Mr. Z's STEAK HOUSE
PH. 537-5800
5 Mile • Corner of Inkster

SHOWTIME — TUESDAY THRU SATURDAY / SUNDAY SUMMER HOURS: 4-10 P.M.

EARLY BIRD SPECIALS 4-6 PM ONLY
Stuffed Cabbage $4.95
Baked Spaghetti with Mozzarella Cheese $4.95
Roast Turkey Dinner $5.50
B.B.Q. Ribs $5.95
Frog Legs $5.95
SERVED WITH HOT BREAD, SOUP OR SALAD, VEGETABLE OR POTATO

HAPPY HOUR 3 - 9
LADIES NIGHT - TUESDAY
• Special prices for the ladie's cocktails
• Courtesy drawings every hour starting at 9:00...Great gifts for the Ladies.
• Special drinks during band breaks

Announcing Livonia's best-kept secret
Plums at the Holiday Inn 30375 Plymouth Road
presents
• Live Entertainment
• Friday-Saturday Dancing
• Drink Specials Nightly
• No Cover Charge
featuring "TRUTH OR DARE" 261-6800
30375 Plymouth Road, Livonia • (Between Middlebelt & Merriman)

Ralphs FINE DINING SPIRITS DANCING LUNCHES
211 N. Newburgh WESTLAND 722-7788
HOURS:
LUNCH SERVED MON.-FRI. 11:30-4:00
DINNER SERVED TUES.-WED.-THURS 4:00-10:00, FRI & SAT 4:00-11:00
FRIDAY & SATURDAY SPECIALS JULY 21st and 22nd
Chateau Briand Bouquetiere for 2 ..... $25.95
Broiled Swordfish $8.95
Broiled White Fish $7.95
LIVE ENTERTAINMENT
Friday and Saturday starting June 30th
"THREE'S COMPANY"
EVERY FRIDAY 1:00-8:00 P.M. FISH FRY ALL YOU CAN EAT $3.95
EVERY TUESDAY PASTA WITH MEAT SAUCE AND SALAD ALL YOU CAN EAT $4.95
BANQUET ROOM AVAILABLE

MITCH HOUSEY'S IN LIVONIA
LIVE ENTERTAINMENT
for your Dancing and Listening Pleasure
The Finest in Livonia
EVERY WED. THRU SUN. ANDY MARTIN TRIO featuring SPECIAL VOCALIST
DAILY LUNCHEON SPECIALS from $3.95
MIX and MINGLE WED. NIGHT
DINNER SPECIALS From $7.95
10 Items
Broiled Center Cut Pork Chops (1 lb.)
Boneless Breast of Chicken
Roadhouse Style Frog Legs
All Dinners Include Soup, Salad, Hot Bread, Baked Potato
PRIME RIB is Our Specialty Served Daily
Featuring Seafood • Steaks • Chops
FASHION SHOW Thursday at Noon — COCKTAIL HOUR 3-7 P.M. Mon.-Sat. — BANQUET FACILITIES Up to 300
28500 Schoolcraft LIVONIA • 425-5520
OPEN 7 DAYS DAILY MON.-SAT. 11:30 A.M.-1 A.M.
OPEN SUNDAYS AT 2 P.M.

GROUND ROUND PRESENTS
THRILLER GRILLERS
HOW DO I KNOW WHICH TO CHOOSE!?
$1.00 OFF 5 GRILLED ITEMS
CHICKEN AND STEAK
SIZZLING! RIBS AND CHICKEN
SMOKY! BARBEQUED BABYBACK RIBS
MEATY! RIBS AND STEAK
TASTY! SWORDFISH
© The Ground Round, Inc. 1989
NOW PLAYING AT THESE GROUND ROUND LOCATIONS THRU AUGUST 13.
ROYAL OAK 3310 N. Woodward 549-3044
FARMINGTON HILLS 30605 Orchard Lake Rd. 851-7404
LIVONIA 17200 Laurel Park Dr. E. 591-4145

upcoming
things to do

The legendary Ray Charles will be the headline act at the Hart Plaza stage on Friday, July 21 as the metro area gears up for the annual Budweiser Motor City Music Fest, which runs through Sunday. Charles will appear with Cajun music artist Wayne Toups.

● IN THE PARK

The Birmingham Concert Band will be featured Thursday, July 20, at 7:30 p.m. in Shain Park as the Birmingham concert series continues. Director Grant Hoemke promises the program will be an old fashioned park concert. In case of bad weather, call 644-1807 for recorded information.

The series continues Thursday, July 27 with the Santa Clara Vanguard Drum & Bugle Corps at 6:30 p.m. in Shain Park. The five time drum corps international world champion from Santa Clara, Calif. will perform music from Phantom of the Opera.

The Dick Murphy Big Band will perform at 7:30 p.m. on Thursday, Aug. 3. The band will play familiar big band tunes of the 30's and 40's. Park-goers can bring lawn chairs and blankets and light refreshments around the park are available.

● SUNDAY CONCERTS

The City of Southfield and PPCAM have joined in sponsoring a series of Sunday concerts for music lovers. The South Oakland Band will perform on July 23 from 7-8:30 p.m. in the Prudential Sun Bowl.

The band will play everything from Broadway and pop selections to orchestral transcriptions. Debbie George of the Southfield Parks & Recreation Dept. will be master of ceremonies. Conductor is Walter Mison. Call 354-4717 for more information.

● TODD RUNDGREN

Todd Rundgren appears at the Royal Oak Music Theatre at 7:30 p.m. Monday, July 24. Tickets are $18.50. Call 546-7610 for information.

● PONTIAC JAZZ

Free top-notch jazz will abound at Pontiac Plaza jazz '89. All performances will take place center stage at the ten acre park atop the Phoenix Center Plaza in downtown Pontiac Aug. 4-6. Among the headliners will be guitarist Kevin Eubanks, a graduate of Boston's Berklee College of Music, who has played with Art Blakey's Jazz Messengers, McCoy Tyner and Slide Hampton. Saturday will feature Brazilian songbird Flora Purim, named best jazz singer by Downbeat, Billboard, Record World and Rolling Stone. Sunday's principal performer is himself a legend — pianist Ramsey Lewis. For further information call the Cultural Council of Pontiac, 334-2390.

● DON MCLEAN

Singer and songwriter Don McLean, who brought America "American Pie" and other goodies like "Starry, Starry Night" — a tribute to Dutch Impressionist painter Vincent Van Gogh — will appear at the Royal Oak Music Theatre on Aug. 4 at 8 p.m. $16 tickets are available at all TicketMaster outlets.

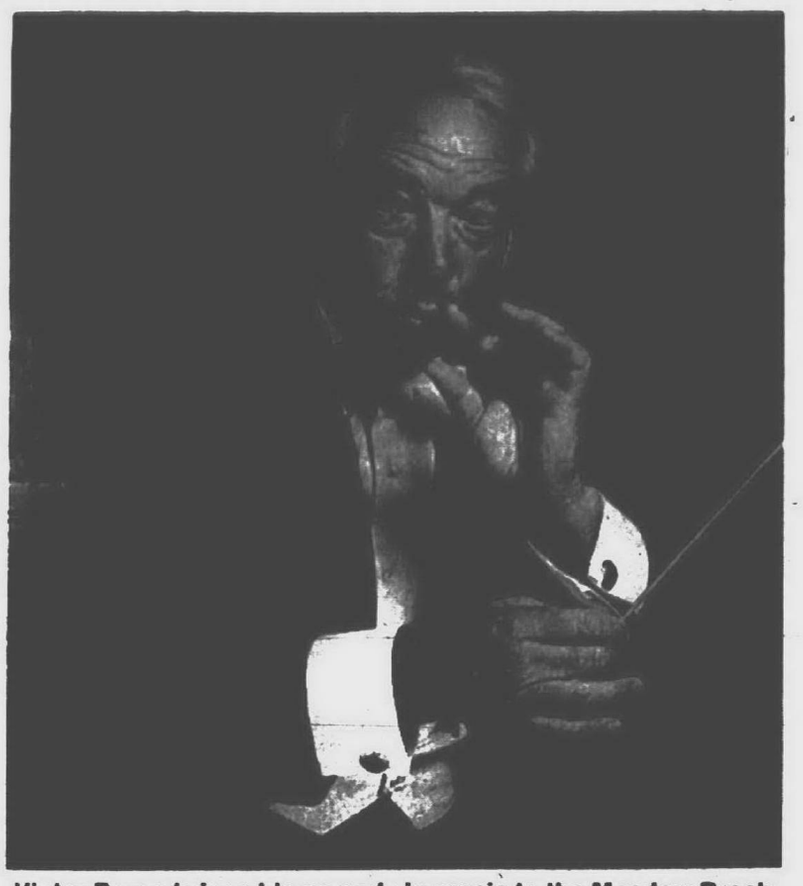

Victor Borge brings his comedy in music to the Meadow Brook Music Festival on Friday, July 28 at 8 p.m. on the campus of Oakland University near Rochester. For tickets call 377-2010. Meadow Brook is a non-profit cultural program of Oakland University.

OPEN 7 DAYS A WEEK
Sunday from 2 P.M.
Kevin's
27189 Grand River
East of Inkster
537-6610
FINE DINING • COCKTAILS • LIVE MUSIC • BANQUET ROOM
COUPON
SUMMER SPECIAL
Buy 1 Dinner at Regular Price and get 1 Dinner (of equal value) AT ½ PRICE
Limit 1 to Coupon/Expires 7-30-89
BILL KAHLER Entertains You Thurs., Fri., Sat. • Popular Singer BARBARA Mon., Tues., Wed.

Twice a week is better • Twice a week is better

Fonte D'Amore DEL SIGNORE
RESTAURANT
WEDNESDAY IS LIVE OPERA NIGHT
COUPON
BUY 1 DINNER AT REGULAR PRICE AND GET 1 DINNER (of equal value) AT ½ PRICE
Limit 1 to Coupon - Good Mon. thru Sat.
Expires July 27, 1989
SENIOR CITIZENS — 10% OFF Mon. thru Fri.
32030 PLYMOUTH ROAD • LIVONIA • 422-0770

Overnight Sensation

Our Overnight Sensation is the weekend's most perfect proposition. A deluxe guest room just made for relaxing.* Great health-club facilities. An indoor pool. The city's hottest supper club — right under the same roof. And in the morning, Eggs Benedict** for two in Tango's European Bistro.

The Overnight Sensation for two... just $69!

*Valid Friday, Saturday and Sunday nights based on availability. Mention Overnight Sensation when making your reservation. A limited number of rooms are available for this promotion.
**Or two breakfast entrees of equal value

Radisson Plaza Hotel
At Town Center
1500 Town Center
Southfield
(313) 827-4000
FOUR DIAMOND AWARD 1989
• FOR RESERVATIONS, CALL 800-333-3333 •
From the Collection of Over 200 Radisson Hotels and Affiliates Worldwide

Mario's
A DETROIT CLASSIC FOR OVER 40 YEARS
Close to the Fox, Fisher & Hilberry. Five minutes from Tiger Stadium, Joe Louis Arena & Cobo Hall.
The Finest in Northern Italian Cuisine
Specializing in:
"Provini" Veal, Chateaubriand & Prime Lamb Chops
Tableside Cooking
VALET PARKING
BANQUET FACILITIES
Call For Reservations
833-9425
4222 Second Ave. • Detroit (between Willis & Canfield)
M-Th 11:30-11, Fri. 11:30-12
Sat. 4-12, Sun. 2-11

STEFF'S LOUNGE
Appearing Tuesday thru Saturday
"JEFF & THE ATLANTICS"
Starting July 25 - "HOT ROD HEARTS"
SATURDAY DINNER SPECIAL
PRIME RIB $6.50
Not Valid with Metro Coupon
ENJOY OUR DAILY SPECIALS
BANQUET FACILITIES
FRI. FISH FRY ALL YOU CAN EAT $5.25
8631 NEWBURGH (S. of Joy Rd.)
WESTLAND 459-7720

On the Town
DINING & ENTERTAINMENT
Christmas in July Pig Roast
Saturday, July 22 • 6 P.M. - ?
Prizes: • Concert Tickets • Bar Hop Limo Service
$6.95 PER PERSON $12.00 PER COUPLE
Includes Potato Salad & Baked Beans
BLARNEY BAY PUB
Drink Specials
27758 W. Warren
Between Inkster and Middlebelt Rd.
421-6940

We Need Volunteers Who Love Happy Campers!
Sun Deer® campers are happy campers and it's no wonder because most severely asthmatic kids are forced to spend their summers indoors. At Camp Sun Deer,® asthmatic kids ages 9-12 participate in a variety of outdoor activities, but they can't do it without your help. The limitations and doubts they face can be diminished by a volunteer who cares. Your participation at Camp Sun Deer® can make all the difference in an asthmatic child's summer.
For more details contact:
AMERICAN LUNG ASSOCIATION OF SOUTHEAST MICHIGAN
18860 West Ten Mile Road
Southfield, MI 48075
(313) 559-5100
Space contributed by the publisher as a public service

Budweiser
MOTOR CITY MUSIC FEST
RAY CHARLES
.38 SPECIAL
THE ROMANTICS
GEORGIA SATELLITES
HART PLAZA • FREE • JULY 21, 22 & 23 1989
For Information Call 298-6101
Budweiser Pontiac WRIF 101 PEPSI
Poster Design: Frank Bosch & Associates

The Observer Newspapers

Business

classifieds inside

Marilyn Fitchett editor / 591-2300

Thursday, July 20, 1989 O&E

★1C

Early start bodes well

But plastic debt is high

FAMILY FINANCES

By Alan Ferrara and Dan Boyce
special writers

Local financial planning experts reviewed the data of the family profiled here and made general recommendations based on the participant's resources and goals. The information is for educational purposes only; references are not intended as discrimination or endorsements by Observer & Eccentric Newspapers or the advisers interviewed.

To receive a free financial planning brochure or to obtain a questionnaire to have your finances reviewed in this column, contact the Center for Financial Planning, Dept. 100, 877 S. Adams, Suite 202, Birmingham 48009 or call 642-4000.

Financial Position

INVESTED ASSETS

Fixed interest assets	
Checking/Savings	$1,300
Money Market	$1,500
Savings Bonds	$1,300
Stocks	$13,400
Mutual Fund	$12,000
IRAs	$10,000
Real Estate Interest	$8,500
Total Invested Assets	$48,000

NON-INVESTMENT ASSETS

Home	$90,000
Other (including auto)	$12,000
Total	$102,000
Total Assets	$150,000

LIABILITIES

Home Mortgage	$29,500
Credit Cards	$3,000
Net Worth	$117,500

It has been said that proper preparation prevents poor performance. This month's situation centers on Sheri Woods, who is trying to prepare for a solid financial future.

Woods, a single parent living in Farmington Hills, earns $24,500 as a legal secretary. Her income is supplemented by child support payments of $300 per month.

His short-term goals are modest — she would like to buy a new car this fall and do some home remodeling at a cost of approximately $3,500. Her long-term goals include preparing for her son's college tuition costs and beginning a program of retirement savings.

WOODS, 36, has been frugal with her money. Her only "extravagance" is sending her son to a private school at an annual cost of $1,000. Her son's education will continue to be a high priority for her.

Although she would like to be able to send her son to the college of his choice, she realizes that money constraints may require that he attend a college near home or perhaps a community college for two years to reduce costs.

Woods and her son should plan for this early. We suggest that when her son, who's age 10, enters high school, Woods should familiarize herself with college financial aid programs, talk with financial aid counselors and make use of the many excellent resources available at local libraries.

WE WOULD also strongly suggest that she involve her son in the process of selecting a college and financing his education. If possible, it may be a good idea to allocate a majority of the child support payments (beyond that being used currently for private school expenses) to a college fund.

In general, Woods' estate planning is in reasonably good shape. She has established a testamentary trust within her will. The trust takes effect on death and acts and part of her will.

Presumably the needs of her son and the eventual distribution of assets to him is taken care of under the terms of the testamentary trust. One concern to note here is that because the trust is established within the will, it will remain a part of the probate process under Michigan law until all of the assets have been distributed.

THIS MAY create additional cost and delay under the probate process.

At some point Woods may want to consider modifying her estate plan by executing a revokable or "living" trust to replace the testamentary trust. The living trust, because it is a separate document from her will, will not be a part of the probate process and therefore will not delay the closing of the probate.

TO THE extent assets are funded into the living trust prior to death, they can be controlled for the benefit of Woods and her son if Woods becomes incapacitated.

Except for disability insurance coverage, Woods' insurance picture is in good order. She currently has $50,000 of life insurance coverage that, with other assets, is sufficient to provide for her son's needs should anything happen to her.

She also has full coverage for her home and automobile, including at least $300,000 of liability coverage in each policy. She may want to review the collision coverage presently carried on her car.

BECAUSE IT is an older model (1983) with a value of just $1,500, she might find it advantageous to drop the collision and comprehensive coverage on this auto. After paying the $200 deductible on any claim, the maximum she could collect from the insurance company on this policy is $1,300.

The significant premium cost of this coverage may not warrant the limited potential benefit. Once she buys a new car, she should add collision and comprehensive coverage for that car.

As the sole wage earner of the household, Woods realizes the need to protect her income stream in the event of her disability or illness. If she has no disability coverage available through her new employer, she should consider buying a personal policy covering their income needs until age 65. At her age, the premium should be affordable, and this would fill a major gap in her insurance picture.

ONE FINANCIAL weakness we see is the credit card debts that Woods maintains, and the high interest cost associated with the debt. Woods may want to consider establishing a home equity loan to repay all the credit card debt.

The interest rate on the loan would be lower and would be fully deductible for tax purposes. Care should be given with this strategy, and she should pay off this home equity loan in a two- or a three-year time frame if at all possible. She should resist the urge to extend the period for repaying this loan.

ANOTHER OF Woods' concerns is planning for retirement because she alone is responsible for her long-term financial security. She should be commended for thinking about this so early.

She is fundamentally in good financial shape and because she has the desire to begin providing for long-term financial security now, with proper planning she has a good chance of meeting her goals.

Her most consistent method of saving over the most recent years has been to over withhold taxes from her wages. She then receives a lump sum tax refund and invests it.

THOUGH SHE knows that this is not the most advantageous way to save, it is a forced discipline that puts money aside that might otherwise be spent. Her refunds have been about $2,000 per year.

If Woods believes that this is the only way she can set aside money for the future, she should continue this practice. But there may be other ways to reach the same objective, such as direct deposit of a portion of her income into a separate savings account.

Another plus for Woods is the profit sharing plan that her new employer maintains. Over time this

Please turn to Page 2

The Bottom Line

Financial strengths

- Owns own home with $60,000 equity.
- Modest debt load.
- Good estate plan.
- Solid auto, home, medical insurance.
- New employer provides retirement plan.

Financial weaknesses

- Cash reserves are too low.
- Limited income, sole wage earner.
- No disability insurance.
- College expences upcoming.
- Retirement savings are uncertain.

JIM JAGDFELD/staff photographer

Chris Malinowski (left), owner of the Avon store in Livonia, with Jan Allen of Farmington. This is the first Avon products outlet store in the country.

Avon opens outlet store

Avon calling.

Glamour and Gifts To Go, a modest shop off Middlebelt near Five Mile in Livonia, is the nation's first Avon outlet store, dubbed the "Avon warehouse" by founder and owner Chris Malinowski, 36. An Avon dealer, she conceived the retail shop idea after deciding the extensive traveling required of her as a door-to-door Avon saleswoman had to go.

"Every so often I come up with something innovative," she said of the idea that Avon corporate executives have called "ingenious."

Receiving Avon legal approval earlier this year, Malinowski launched the shop in April, slowly building a clientele of Avon aficionados who live in areas where there are no sales representatives.

Collectibles, limited editions of Avon ceramics, and a wide array of Avon-manufactured jewelry, cosmetics, scents and lotions are all available at Glamour and Gifts. "Wanted" boards assist in matching customers with coveted hard-to-find merchandise.

Malinowski also sells Avon's current items, including videos on such topics as successful fishing and Mary Hart's Shape Up to an new line of MTV paraphernalia.

"HAVING BEEN in the business (Avon door-to-door sales) for five years, I knew quite a few of the girls (other saleswomen), and I knew they each had quite a lot of extra stock," Malinowski said.

For many, disposing of old stock was arduous and financially unsound.

The idea of an outlet sprang to life at a party of Avon reps last Christmas in the home of Jan Allen of Farmington. Allen, who took over her daughter's Avon route four years ago, now works hand in hand with Malinowski.

Originally, Malinowski wanted to name the shop Chris' Avon To Go, but the idea was quashed by corporate officials. Now she has been given the green light to include "featuring Avon products" in all advertising.

"BUSINESS HAS been a little slow," Malinowski admits, but she expects things to pick up next month when Avon sales traditionally rev up in anticipation of the Christmas season.

Glamour and Gifts occupies 1,100 square feet of space in a storefront set back off Rayburn Street. The front of the shop features display cases full of such products as miniature Avon ceramics of Scarlet O'Hara or Elvis and bottles of Colla-

Please turn to Page 2

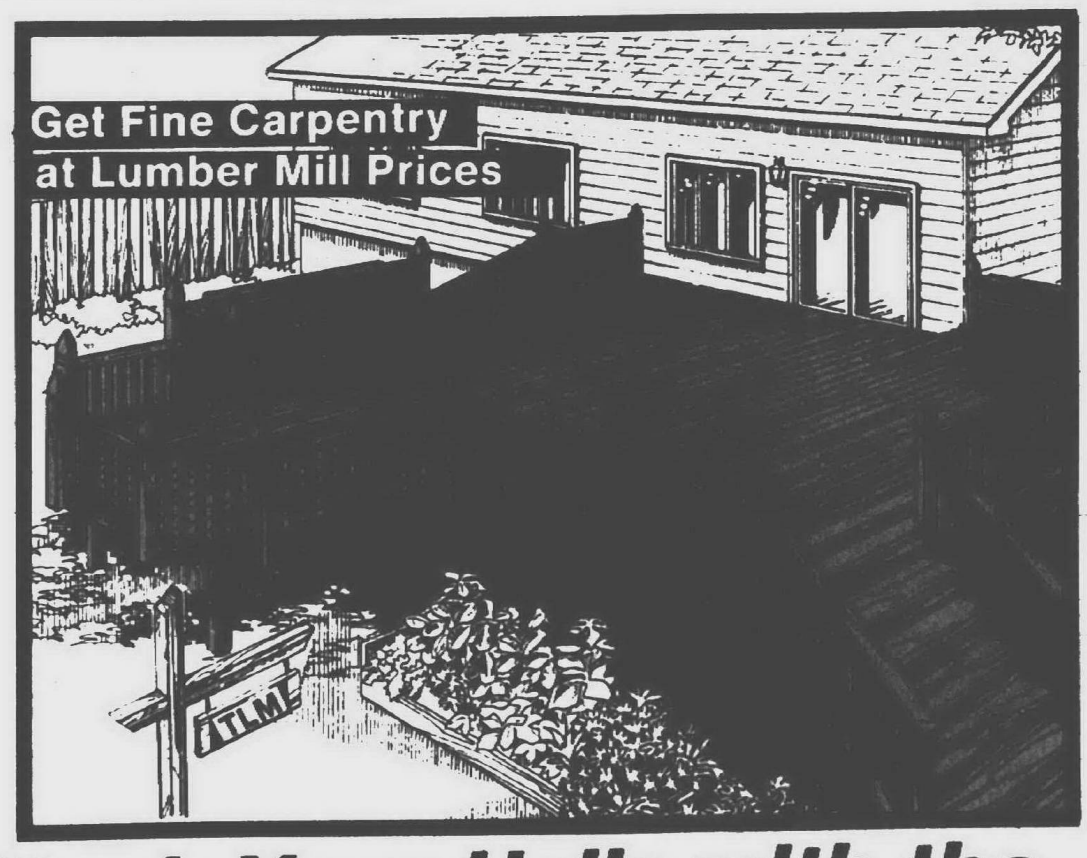

Deck Your Halls with the Finest California Redwood

The Lumber Mill's high volume makes it possible for you to enjoy the extra quality and permanent good looks of Architectural Grade California Redwood for little more than the price of Wolmanized. We use our own highly professional crews and the finest quality materials to assure your satisfaction. Don't settle for less.

DECKS • SPAS
RAILINGS
GAZEBOS
ENCLOSED ROOMS
FLOWER BOXES

FREE ESTIMATE — FREE DESIGNS

OVER 38 YEARS EXPERIENCE BUILDING
DORMERS, ROOM ADDITIONS, SIDING & WINDOWS

0 DOWN FINANCING AVAILABLE

CALL TOLL FREE
1-800-446-MILL

ROCHESTER 656-7722
LIVONIA 422-1370
DOWNRIVER 353-5800
WATERFORD 681-1811
ANN ARBOR 662-8800

THE LUMBER MILL BUILDING & SUPPLY CO.
101 SOUTH STREET
ROCHESTER, MI 48063
MBL # 061918

Avon opens outlet store

Continued from Page 1

gen Booster that ABC TV's 20 Minutes called one of the better aging products on the market.

One shelf area is devoted to Skin So Soft, a bath oil that discerning consumers realized early on was an excellent mosquito repellent. Sales of the potion have been brisk, constituting a major portion of Malinowski's business.

In the back of the shop, Emma's Hair Salon features only Avon products. Sales of Spritz, an Avon styling mist for $2.59 a bottle, have also been brisk.

"WHAT? AVON still exists?" an astonished guest said in the home of one of Malinowski's Livonia customers.

The comment, she said, is typical today because of the extreme shortage in door-to-door sales reps, particularly in high income areas like Birmingham and the Bloomfields or in areas of high crime.

"Places like West Bloomfield are wide open. I get calls from all over, people who want products but who don't have a rep. Somehow they got my name," she said, adding the most surprising call came from a restaurant owner in Romulus.

The firm's newest advertising campaign centers around direct phone sales by calling 1-800-858-8000. Phoned orders from metropolitan Detroit are forwarded to an area manager who passes them along to sales reps. If none are available, she places the order with Glamour and Gifts.

Malinowski and Allen continue to service clients door-to-door but both urge customers to utilize the shop in hopes of one day discontinuing in-home sales entirely.

IN 1886, David McConnell, a door-to-door book salesman in New York who gave female customers promotional bottles of perfume, realized the perfume was more popular than his books.

He founded the California Perfume Co., named for the romantic notion of a state he had never seen.

By the turn of the century, McConnell had in his employ a staff of professional perfumers who were busy manufacturing products that were advertised in monthly issues of Good Housekeeping.

From those humble beginnings grew Avon that in the first quarter of 1989 netted $704 million. The firm employ more than one million sales representatives both here and abroad.

"Our mothers and grandmothers have been using Avon products for 103 years," Malinowski said, and she aims to see future generations continue the practice.

Early start bodes well for goals

Continued from Page 1

could provide a considerable retirement nest egg at no cost to her.

BUT A weakness we see is Woods' low cash reserves. When possible, she should bolster these reserves. We would suggest a target range of $3,000 to $5,000 in a money market account. By adding $100 to $200 per month to this fund, this goal could be reached within a couple of years.

Woods' modest portfolio is in reasonably good shape. But her individual stocks are not well diversified. She should re-evaluate her holdings and liquidate shares where appropriate.

Proceeds might be allocated to more stable assets, such as treasury notes or high-quality corporate bonds. This would also provide her with some additional diversification.

BY PREPARING early and taking the steps necessary to meet goals set, Woods should be satisfied with the performance of her assets. She is well on her way to meeting her priorities of a good education for her son and a comfortable retirement for herself.

Alan Ferrara is a partner in the Farmington Hills law firm of Couzens, Lansky, Fealk, Ellis, Roeder & Lazar. He is a past president and current board member of the southeast Michigan chapter of the International Association for Financial Planning. Dan Boyce, a certified financial planner, is a past president of the Metropolitan Detroit Society of the Institute for Certified Financial Planners whose practice is in Birmingham.

business people

Comstock

Micallef

Steiner

Ivey

Calille

Anderson

R. Bruce Comstock of Redford has joined the Detroit firm of William Kessler and Associates, architects and interior designers, as construction administrator. During his 15 years in architectural design and engineering, he has worked on construction for Michigan State University, CBS ox Video and Michigan Technological University.

Helen Micallef of Livonia has been selected to enter the apprenticeship program of Mazda Motor Manufacturing Corp. She will start a four-year program this month as an electrical apprentice.

Janet Steiner of Redford has been named director of sales and marketing for the Presidential Inn in Southgate. She had spent four years in various posts at the Hotel Pontchartrain in Detroit sales executive posts including director of sales.

Dr. Susan Ivey of Plymouth is the new physician at St. Mary Hospital Health Care Center-Northville. She will engage in family practice and specialize in treatment of women and children. She has a medical degree from Rush Medical College in Chicago and took her internships and residencies Illinois and at the University of Michigan in Ann Arbor.

Al Calille of Plymouth has been elected president of the Michigan Chapter, American Corporate Counsel Association. Calille is a Michigan Bell attorney and has been a director of ACCA's Michigan Chapter since 1985.

Kenneth E. Anderson has been appointed vice president, finance and administration for Freudenberg-NOK General Partnership of Plymouth, a manufacturer and supplier of seals, molded products and ivbration control devices for the North American automotive market. Anderson had been chief financial officer for Dexter Corp.'s specialty materials and engineered plastics group.

Fred Klemm has been promoted to vice president of sales for Standby Power Inc. of Redford. Klemm had been branch manager of company's Grand Rapids operation. He has been with the company 12 years.

Beverly Gibson of Livonia, a senior service coordinator with The Prudential's Detroit Agency on Telegraph in Birmingham, has received the company's Quality Service Award, given for superior service to customers.

Please submit black-and-white photographs, if possible, for inclusion in the business people column. While we value the receipt of photographs, we are unable to use every photograph submitted. If you want your photograph returned, please enclose a self-addressed, stamped envelope. Indicate in a margin on the front of the photograph that you want it returned. We will do our best to comply with your request. Send information to: Business Editor, 36251 Schoolcraft, Livonia 48150.

MAJOR PUBLIC AUCTION
By order of U.S. Bankruptcy Court
CIS/CMI CORP.
70,000 square feet of superior quality office furniture!
Tuesday, August 1st at 10am
Preview Monday, July 31st from 9am-5pm
2600 Telegraph Road, Bloomfield Hills, MI
Featuring 100's of workstations including Steelcase "Valencia" Series, Stowe & Davis workstations and others!
Plus, board room, conference rooms, corporate cafeteria, ergonomic seating, artwork, office equipment and much more!
Don't Miss It!
ROSS-DOVE COMPANY, INC. AUCTIONEERS SINCE 1937
MILLARD, ROSS & KIRK DOVE, Principals
License 616,1120,1265,1277
Call for free brochures 1-800-445-DOVE
1118 Chess Drive, Foster City, CA 94404, (415) 571-7400, FAX (415) 572-1502
188 Main Street, Wilmington, MA 01887, (508) 694-1070, FAX (508) 694-1074
501 N. Lindbergh Blvd. St. Louis, MO 63141, (314) 993-1222, FAX (314) 993-4437
Asset Conversion Consultants and Appraisers to Corporate America

GET IT BEFORE IT GETS HOT SALE
bryant HEATING COOLING
Central Air is not that Expensive
SUMMER SALE NOW
$200 REBATE
While Supply Lasts of 591 and 592 Models
Denmark Heating & Cooling
722-3870

"Let us Service your Roofing and Siding Needs"
ROOFING and SIDING
Buy NOW and SAVE!
Rooftop Delivery Available
DeWitts
Prestique Plus
Ohio's Exclusive 30 Plus 10 Year Limited Warranty
HYDE-FAM
The new standard of excellence in the art & science of roofing
Ice & Water Shield® GRACE
Ice & Water Shield® prevents interior water damage from ice dams and wind-blown rain.
We carry a large IN-STOCK inventory of PREMIUM SHINGLES: Timberlines, Woodlines, Prestiques, Hallmarks, Horizon's Independence, Hearthstead, Firehall II's, Wood shakes, etc.
Copper, Shutters, Commercial Gutters, and MUCH MORE!
WE DO CUSTOM BENDING
Contractors Prices
Seamless Gutter ..... 79¢ ft.
Utility Coil Stock .. $39.95 roll
We Carry CertainTeed VINYL WINDOWS
Hours:
Lee Wholesale Supply
55965 Grand River — New Hudson
437-6044 or 437-6054
We Accept

NOW OPEN
Fresh Fruits & Vegetables
at Clyde Smith & Sons
U.S. #1 Kentucky Vine-Ripe Tomatoes with homegrown flavor! 99¢ lb.
• Complete line of Quality Produce
• Cloverdale Ice Cream
• Farm Fresh Eggs and Dairy Products
• Jams, Jellies and Honey
Michigan Head Lettuce 2/98¢
Michigan Sweet Corn 6/$1.49 Picked Fresh Daily
• Fresh Baked Bread Daily
• Fresh Cut Flowers & Arrangements
Michigan Butterball Potatoes 24¢ "B" SIZE lb.
Fresh Fruit Pies Baked Fresh Daily Homemade Flavor
TREE SALE "ALL TREES" 20% OFF MARKED PRICE
THIS WEEK ONLY! EXPIRES 7-26-89
FULL 1 YEAR WARRANTY
Large Caliber Trees Available
STILL AVAILABLE — GOOD SELECTION OF TREES & SHRUBS
CLYDE SMITH & SONS
FARM MARKET & GREENHOUSE
8000 NEWBURGH 425-1434

MAKE

WAVES
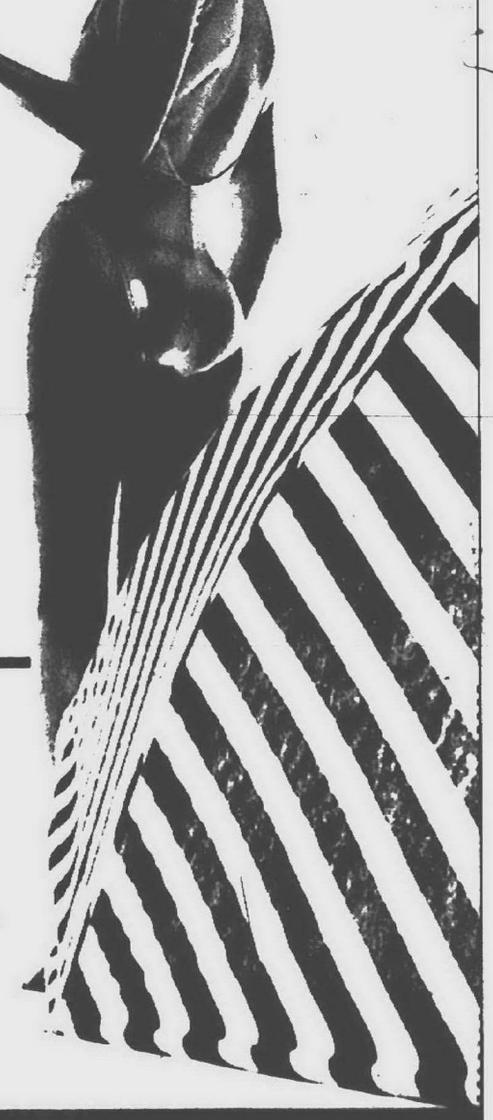

FAIRLANE TOWN CENTER
Flash
Hudson's, JC Penney, Lord & Taylor, Saks Fifth Avenue, Sears and over 220 specialty shops

Dad's taste improved with age

auto talk

Dan McCosh

"No one in his right mind would pay $4,000 for an automobile" was one of those pronouncements my father would make now and then to cool my adolescent yearnings for a Porsche, which I had already figured out would only be obtainable if I convinced him to buy one, and then I would borrow it.

I started thinking about my father's Oldsmobile as I started to write something about cars I have owned, which is when I realized my dad owned many more interesting cars than I ever did.

Another reason I started thinking about the cars my father owned was because I had to listen to another of those tired pronouncements about how youth has rejected not only Oldsmobiles, but Cadillacs, and most American iron in general in favor of a yuppiemobile of choice — mainly high-performance sports sedans built somewhere north of France.

I REMEMBER when my father bought his first foreign car.

This was, in fact, after the Oldsmobile convertible, which was two-tone red and white, bought shortly after he found himself single in middle age. It seemed the right vehicle to start pursuing the opposite gender a second time around.

The Olds followed a series of Cadillacs, which were considered good road cars that held their value, which followed a couple of Chevrolets. He wouldn't buy anything built by Chrysler after trying it once and finding the only reliable mechanic was at the Jefferson Avenue plant — a fact he brought up 30 years later when I bought a Dodge.

"YOU CAN'T get service," he warned. But I digress.

My dad bought his first foreign car when a friend's son in the Army in Germany got a good deal on a Volkswagen and offered to bring it back for my father.

What came back wasn't even a run-of-the-mill Beetle, but one of the first six Karmann Ghias imported into the U.S. Somehow the bright red, weird-looking car sans gas gauge, with its 25-horsepower, air-cooled motor in the rear struck a chord in my father's engineering heart, and that was the end of the Oldsmobile.

After that, foreign cars reigned, including one of the few targa-topped Hilman Minxes seen on North Woodward. In an odd sort of way, the McCosh household was preceding the current fascination with imports by a couple decades.

UNNOTICED BY me, however, my father was aging. While I was driving the VW to school and getting called out of study hall to get it off the front steps where my classmates had a tendency to carry it in a coarse attempt at humor, the car's rough ride was getting him down.

Enter the 1965 Lincoln Continental, as big a reaction to the tiny foreign jobs as the VW was against the Oldsmobile.

The Lincoln had presence, mass, an incredible ride and more electronics than could be learned in an evening. It was the last car my father ever drove.

That wouldn't be so remarkable except he lived for another 20 years after buying that Lincoln. Eventually he owned three of them, all 1965s. As they aged, he repainted, reupholstered, and for a variety of reasons had to replace them, but always with a 1965.

MY SISTER, in fact, still has the last one, and still drives it when she isn't using her aging Japanese pick-up.

Actually, the Lincoln wasn't the last vehicle my father bought. His stockbroker once related to me how he first met my dad, by then in his early 70s.

"He'd just come back from the beach, and he came roaring up to the office on that motorcycle," he said, without adding that by that time my father had trained his dog to ride on the back.

Now tell me again what car you are going to be driving after you retire.

Dan McCosh is the automotive editor of Popular Science Magazine.

marketplace

C-TIP Inc., a newly organized consulting practice specializing in training for office support staff, has opened in Livonia. C-TIP offers instruction in grammar review, document formatting, proofreading and effective writing. The address is Suite 235, 33723 Five Mile, Livonia. The telephone number is 478-5396.

R.A. DeMattia Co. of Plymouth is in charge of design and construction of the Quality Coil Processing and Storage Facility to serve the Ford Motor Co. CT-20 Project. The facility will be built in Woodhaven. The plant is to begin operation in January.

Small-business owners in Michigan can call the U.S. Small Business Administration's toll-free "Answer Desk" telephone service to get help on problems connected with their business and the federal government. The telephone number is 1-(800)-368-5855. It is staffed during normal business hours.

Send information for Marketplace to Business Editor, Observer & Eccentric Newspapers, 36251 Schoolcraft, Livonia 48150. Deadline is Monday for publication in the coming Thursday issue. If your item is about something to happen several weeks in the future, it may be run more than once, space permitting.

Smiley Brothers
"A TRUSTED NAME IN MUSIC"
DETROIT 875-7100
To Mr. Carl Bechstein, in respect and devotion.
JOHANNES BRAHMS
BIRMINGHAM 647-1177
BIRMINGHAM OPEN SUNDAYS BY APPOINTMENT ONLY

Twice a week is better ● Twice a week is better

SIR I THINK WE CAN SQUEEZE YOU IN A WEEK FROM NEXT MONTH
AND THEY SAID I HAD A FEW GOOD YEARS LEFT
Need Hot Water Today?
Call Bergstroms
and have SAME DAY INSTALLATION
40 GALLON RESIDENTIAL HOT WATER HEATER $295
CALL TODAY
CALL BETWEEN 7:30 A.M. and 3:00 P.M. AND HAVE SAME DAY INSTALLATION
CALL FOR DETAILS
532-2160 or 532-5646
SAVE $60

Laurel FURNITURE, INC.
Solid Pennsylvania Cherry or Solid Oak
Your Choice $159.88
Reg. $275
Layaway Available
584 W. Ann Arbor Trail · Plymouth, Michigan 48170
(313) 453-4700
Open Daily 9:30 - 6, Thurs. & Fri til 9, Sat. til 5:30

Introductory Lotus 1-2-3
One Day Computer Workshops
• Business 1-2-3 for New Computer Users
• Investing 1-2-3 for New Computer Users
• Business 1-2-3 for Users with Some Computer Experience
• Investing 1-2-3 for Users with Some Computer Experience
*Continuing Telephone Support for Individual Projects Included
*Discount for Custom Spreadsheet Development
*Individual Attention - One Student per Computer
* Materials Included * Free Lotus Template
*Qualified Experienced Instructors * Tax Deductible
All Workshops Held Woodcrest Villa Apartments
Westland. 9:00 A.M.-4:30 P.M.
Advance Mail Registration Required
Last Name / First / Middle / Home Phone
Address / City / Zip / Work Phone
☐ Investing 1-2-3 for New Users August 5 $149.00
☐ Business 1-2-3 for New Users August 6 $149.00
☐ Investing 1-2-3 for Experienced Users August 12 $149.00
☐ Business 1-2-3 for Experienced Users August 13 $149.00
Mail along with your check to
ROI PC Services 823 Moore Dr. Chelsea, MI 48118 475-7651
ROI PC SERVICES

UP TO 15% OFF
WHILE SUPPLIES LAST
All Your Favorite Brands
Heil
York
Rheem
Janitrol
Arocaire
Luxaire
Comfortmaker
and many more
If you're ready to make a WISE DECISION...
Call now for a FREE ESTIMATE.
(Don't delay - Limited time offer)
MASTERCRAFT HEATING & COOLING INC.
OAKLAND COUNTY 661-6830
WAYNE COUNTY 533-3770
FINANCING AVAILABLE
VISA/MASTERCARD ACCEPTED

UGLY KITCHEN CABINETS?
DON'T REPLACE... 'REFACE'
MODERN & EUROPEAN STYLES
FORMICA Solid Colors and Woodgrain
SOLID WOODS Oak, Cherry and Birch
SERVING WAYNE, OAKLAND & MACOMB
• FACTORY SHOWROOM
• FREE ESTIMATES
1642 E. 11 Mile Rd., Madison Hgts.
1 Block W. of Dequindre Daily 9-5, Sun. 10-4
Since 1969
Cabinet Clad...541-5252

We Want To Put Some Money Into Your Checking Account.

When you open a checking account at First Federal of Michigan, we'll show you something you may not be getting from your bank.
Interest.
4¾% annual interest,* paid and compounded monthly.
No charge per check. And your first 50 checks are free.
And if you maintain a $300 minimum balance, there's no monthly service charge.
Open an account now and we'll even pay you for your old checks, five cents per unused check, up to 200.
Also, you can use your First Federal Prestige® Card to access your account through the Magic Line® and Plus System® 24-hour ATM networks. And enjoy expanded Saturday drive-up service at many offices.
For more information, call toll free, 1-800-342-5336.
It pays to think First.
MEMBER FSLIC
*Interest rates subject to change without notice.
Think 1st FEDERAL About Checking.
FIRST FEDERAL OF MICHIGAN

YOU ARE INVITED TO
G-TEC G-T Energy Concepts, Inc.
Open House at our
NEW WELDING & INDUSTRIAL SUPPLY SUPERMARKET
THURSDAY, JULY 20 1:00 - 7:00 FRIDAY, JULY 21 1:00 - 7:00
SATURDAY, JULY 22 9:00 - 1:00
LIVE DEMONSTRATIONS • DOOR PRIZES DAILY
NEW PRODUCTS FEATURING:
★ LINCOLN WELDING EQUIPMENT
★ KEMPPI WELDING EQUIPMENT
★ HYPERTHERM PLASMA EQUIPMENT
★ HARRIS GAS APPARATUS
★ G-T PAK® NATURAL GAS CUTTING & BRAZING SYSTEMS
★ UNIWELD GAS APPARATUS
★ MAKITA POWER TOOLS
★ NORTON ABRASIVES
★ STANLEY/PROTO TOOLS
The GT-Pak™ system
OPEN HOUSE SPECIALS
UNIWELD GAS APPARATUS
KLPT4 Air/Propane Soldering/Brazing Kit Reg. $98.00 Sale $65.00
KTA23 Air/Acetylene Soldering/Brazing Kit Reg. $108.00 Sale $69.00
EC72740A H.D. Cutting Torch Reg. $125.00 Sale $75.00
K346C Port. Comp. Outfit w/Tanks & Case Reg. $389.90 Sale $265.00
KL250 Std. Duty Complete Outfit w/Hose Reg. $270.00 Sale $139.00
OPH5-350A Med. Duty Complete Outfit w/Hose Reg. $345.00 Sale $189.00
OPH3-780A H.D. Complete Outfit w/Hose Reg. $406.00 Sale $219.00
KU-830-21 Heavy Cutter Outfit Reg. $336.00 Sale $189.00
WELDING MACHINES
Miller Thunderbolt 225 AC w/Acc Reg. $235.00 Sale $179.00
Miller Thunderbolt AC/DC w/Acc Reg. $360.00 Sale $309.00
Hobart Handler Mig Welder 120v input Reg. $619.00 Sale $499.00
Complete Wire Welding System includes Power Source, Wire Feeder, Wire & Gun
Kemppi 150 amp Mig (Wire) Welding System Includes: Power Source, Wire Feeder, Spot/Stitch Control, Cart, Gun & Ground Cable Reg. $1295.00 Sale $950.00
Hobart 200 amp Mig (Wire) Welding System Reg. $1365.00 Sale $1160.00
Hobart 200 amp AC/DC Power Weld Gas Drive w/6500 watts auxiliary power Reg. $2264.00 Sale $1995.00
Makita U.S.A., Inc
MAKITA POWER TOOLS
6010 DWK ⅜ Cordless Drill w/Battery Charger Reg. $155.00 Sale $91.45
JR3000V H.D. Recipro Saw Variable Speed Reg. $228.00 Sale $139.00
2414 H.D. 14" Cut-Off Saw AC/DC Reg. $365.00 Sale $219.00
9503BH2 H.D. 4½" Disc Grinder Reg. $153.00 Sale $85.00
GA7001 L.H.D. 7" Angle Grinder Reg. $219.00 Sale $119.50
9609B H.D. 9" Angle Grinder Reg. $230.00 Sale $135.00
M001 ⅜" Cordless Drill Reg. $79.00 Sale $39.95
Similar Savings on all Makita Power Tools
STANLEY PROTO
SPECIAL SAVINGS on All Stanley Industrial Tools
DISCOUNT COUPON
Bring in this coupon and receive:
15% off all items in the store not already on sale
coupon good only on days of sale
STANLEY TAPE MEASURES
Powerlock 12' (includes FREE Leather Holster) SPECIAL $9.96
Powerlock 25' (includes FREE Leather Holster) SPECIAL $14.57
ALL STANLEY/PROTO & CHALLENGER TOOLS ON SALE
*Some items may be in limited quantities.
Offer Good Only on Days of Sale
G-TEC VALUABLE COUPON 20 LB. PROPANE FILL $5.00 EACH
VISIT THE AREA'S FINEST SELF-SERVICE WELDING SUPPLY SUPERMARKET
FREE REFRESHMENTS & BALLOONS FOR THE KIDS
G-TEC G-T Energy Concepts, Inc.
G-T ENERGY CONCEPTS, INC.
41208 CAPITAL • CANTON, MI
(313) 455-7900 FAX (313) 8005

datebook

● **NETWORKING**
Thursday, July 20 — "Networking" workshop offered noon to 1 p.m. in the third-floor auditorium of Comprehensive Health Services' main building, 2875 W. Grand Blvd., Detroit. Information: Comprehensive Health Services, 875-4200 Ext. 2687.

● **FINANCIAL INFORMATION**
Friday, July 21 — "Financial Information for Business Owners" offered 8:30 a.m. to noon at Wayne State University, 6001 Cass, Detroit. Fee: $45. Information: Jim Couto, College of Lifelong Learning, 577-4668.

● **FINANCIAL PLANNING**
Monday, July 24 — "Worry-Free Investing" presented at 1 p.m. at the Civic Park Senior Center, 15218 Farmington Road, Livonia. Presenter: Lawrence J. Fisher of L.J. Fisher & Associates. Information: Kathy Clark, 522-2710.

● **HOME-BASED BUSINESSES**
Wednesday, July 26 — "How to Start and Manage Your own Home-Based Business" offered 6-9 p.m. at Detroit College of Business, Oakmand Boulevard south of Michigan Avenue in Dearborn. Fee: $28. Information: 581-4400 Ext. 249.

Send information for Datebook to the business editor, Observer & Eccentric Newspapers, 36251 Schoolcraft, Livonia 48150. Information must be received by Monday to be published in the coming Thursday issue. Publication is not guaranteed. Information should contain a daytime telephone number where information can be verified. If your item is about something to happen several weeks in the future, it may be run more than once, space permitting.

Resume should hint at writer's goals

focus: small business

Mary DiPaolo

Resumes serve many functions and should help employers identify and evaluate an applicant's career intentions, skills and experience.

The best resumes employers receive clearly communicate what applicants want to do and can do for the companies considering them instead of merely presenting work history information. Understanding this fact makes the resume screening process a lot easier and less confusing for small business owners and managers.

Lola M. Coxford, in her book, "Resume Writing Made Easy for High-Tech," says employers should expect resumes to serve as a concise fact sheet that advertises an individual's qualifications and experience prior to being contacted for a personal interview.

PHILIP MEAGHER, president of the Southfield Chamber of Commerce, agrees with Coxford and adds that a well-written resume is like an appetizer that encourages employers to find out more about the applicant once his or her resume has been reviewed.

"Simply put, a good resume clearly states a person's career objective and then presents the facts indicating how he or she has gone about achieving that objective through past and present activities," Meager said. "A recent college graduate may have little work experience in the field they hope to pursue but may belong to a club or volunteer group that is related to their area of interest. When this is the case, the information should be included in one's resume."

EMPLOYERS should also check for any inconsistencies that relate to an applicant's previous work experience. "If a person claims to have supervised 16 people but was employed as a clerk, there's good reason to be skeptical," Meagher said.

Before arranging for an interview, employers should make a point to call at least one of the referenced organizations or contact people listed on the applicant's resume. This gives the employer an opportunity to discuss a candidate's skills and qualifications in more detail.

"**IT'S OFTEN** easier to get information about an applicant from other small business owners or personal reference sources," Coxford said. "Larger corporations are now quite restricted about what can and cannot be said about former employees."

Typically, large organizations can only confirm a former employee's length of service, regardless of the circumstances surrounding a voluntary leave or termination.

For more information on applicant evaluation techniques available to small business employers and managers, call MarkeTrends at 474-1149.

Mary DiPaolo is the owner of MarkeTrends, a Farmington Hills-based business consulting firm. She is also producer and host of the cable television series, "Chamber Perspectives."

$200 REBATE AIR CONDITIONING SALE
Installed For As Low As $1195.00
City Permits Extra
Carrier
38 THDL 018 Shown
Our Engineers Aren't Comfortable Until You Are.
Offer Expires 7-31-89
TRU TEMP Heating & Cooling, Inc.
Garden City 427-6612
Canton Township 981-5600

CAMP SUN DEER
We Need Volunteers Who Love Happy Campers!
Sun Deer campers are happy campers and it's no wonder because most severely asthmatic kids are forced to spend their summers indoors. At Camp Sun Deer® asthmatic kids ages 9-12 participate in a variety of outdoor activities, but they can't do it without your help. The limitations and doubts they face can be diminished by a volunteer who cares. Your participation at Camp Sun Deer® can make all the difference in an asthmatic child's summer.
For more details contact:
AMERICAN LUNG ASSOCIATION OF SOUTHEAST MICHIGAN
18860 West Ten Mile Road
Southfield, MI 48075
(313) 559-5100
Space contributed by the publisher as a public service.

CONTRACTOR PRICES
For the Handyman, Homeowner and Pro!
Church's LUMBER YARDS
Sale Prices Good Thru July 24, 1989

Church's has the only Weather-Resistant Lumber in town: EXTRA Wolmanized
Water beads right off Wolmanized EXTRA Weather-Resistant Lumber because it's pressure treated with a special water repellent. Don't settle for ordinary treated lumber — insist on Wolmanized EXTRA or your 2x4, 2x6 and 5/4 decking!
GUARANTEED 2-WAYS
1.) GUARANTEED FOR DURABILITY
2.) GUARANTEED FOR APPEARANCE
With Church's Exclusive "BUCK A BOARD" ($1.00) GUARANTEE
Visit our store for your copy
And if you're building a cedar deck . . . Church's has Select Tight Knot Cedar!

COMPLETE DECK KITS: EXTRA Wolmanized
TREATED
10'x10' Sale Price $199
10'x12' Sale Price $319
16'x16' Sale Price $499
All deck kits include lumber, Ready-Mix cement, hardware, posts, nails and step-by-step instructions. Rails and steps are extra. Cedar decks are figured with treated posts and joists.

Ginger-Rail RED CEDAR BALUSTERS
KING LEAR or EXCALIBUR 1"x6"-32" HIGH
Sale Price $4.95

RUST-OLEUM Protective Coatings
Superior Metal Protection
Sale Price $2.97
Long-lasting formula for years of protection.

ZAR WOOD STAIN
Sale Price $5.77 Quart
Half Pint Sale Price $2.77
Available in many different wood tones.

Thompson's Water Seal WATERPROOFING FORMULA
Use on: •Wood •Brick •Concrete
1 Gallon Sale Price $8.97
5 Gallon Sale Price $39.97

OIL STAIN
Semi-Transparent or Solid Colors
Sale Price $12.99
Mfr. Rebate - $2.00*
FINAL COST $10.99 Gal.
OLYMPIC DECK STAIN
Five semi-transparent colors in stock
Sale Price $14.99
Mfr. Rebate - $2.00*
FINAL COST $12.99 Gal.
*Rebate Gift Certificate redeemable only at Church's. See store for details.

Church's BRAND DRIVEWAY FILLER/SEALER
5 Gallons Sale Price $7.99

RAINGO ALL VINYL "Snap Together" GUTTERS
Sale Price White or Brown $2.99 10 Foot Length
•Snap together system can be easily installed by one person.

LUMBER
Grade Stamped S.P.F. — Kiln Dried
2x4-7 Foot . . . Sale Price . . . 99¢
2x4-8 Foot . . . Sale Price . . . $1.49
Utility Furring Strips
1x3-8 Foot . . . Sale Price . . . 59¢
Kiln Dried S.P.F.
2x2-7 Foot . . . Sale Price . . . 69¢
2x2-8 Foot . . . Sale Price . . . 79¢
Weyerhaeuser A.P.A. Sheathing Grade
7/16"-4'x8' STRUCTURWOOD $6.55
Quality Lauan 1/4"-4'x8' (Nominal Thickness)
UNDERLAYMENT . . . Sale Price . . . $7.99
3/4"-4'x8'
BIRCH PLYWOOD . . . Sale Price . . . $36.95
3/4"-4'x8' Quality Cabinetry Grade
OAK PLYWOOD . . . Sale Price . . . $39.95
.40 TREATED 4'x8' A.P.A.
1/2" CD PLYWOOD . . . Sale Price . . . $13.75
3/4" CD PLYWOOD . . . Sale Price . . . $18.75
Wolmanized EXTRA Weather-Resistant Treated Lumber
.40 Treated 2x4-8 Foot . . . Sale Price . . . $2.19
.40 Treated 2x4-10 Foot . . . Sale Price . . . $2.69

We stock Andersen® windows! Come home to quality.
Chances are Church's has the Andersen® window you need in stock at our NEW Warehouse
Perma-Shield® DOUBLE HUNGS
•White vinyl exterior with complete weather-stripping
•Insulating wood core and wood trim
•Terratone exterior
•Screens and grilles not included
If we don't have it, it's available to us from Andersen*. Together we can fill over 6000 standard openings, or we can help you create a custom look for your home.*
Frenchwood HINGED PATIO DOOR
Sale Price $897.79 White
Rough Opening 72"x80"
No. FWH 6068W-HP
•High performance glazing
•Perma-Shield vinyl exterior
•Grilles and screen extra

Item Number	Rough Opening	Sale Price
24210W-HP	30-1/8"x37-1/4"	$128.70
24310W-HP	30-1/8"x49-1/4"	$146.59
2846W-HP	34-1/8"x57-1/4"	$172.38
3046W-HP	38-1/8"x57-1/4"	$182.91
3446W-HP	42-1/8"x57-1/4"	$193.94
2442W-HP	30-1/8"x53-1/4"	$154.32
30210W-HP	38-1/8"x37-1/4"	$145.85

YOU can get the door style that YOU want at a Sale Price from Church's!
THERMA TRU
You'll get a discounted price on any THERMA-TRU • Thermal Entrance door you buy at Church's. If we don't stock the door you're looking for, we can special order form hundreds of styles . . . or even help you create a custom look for your home.*
20% Off all Reg. Low Prices on Therma-Tru Doors
No. CS-100 STEEEL CLAD Construction Series 3'0"x6'8" Sale Price $99.95
•5 year limited warranty
•Thermal Core insulates 5 times better than wood
•Steel door panels resist forced entry.
No. 262 STEEL Embossed 3'0"x6'8" Sale Price $160.95
•5 year limited warranty
•Thermal Core insulates 5 times better than wood
•Resists forced entry
No. 210R STEEL Replacement Series 3'0"x6'8" Sale Price $131.95
•5 year limited warranty
•Thermal Core insulates 5 times better than wood
•Resists forced entry
No. FC45 FIBERGLASS Fiber Classic 3'0"x6'8" Sale Price $462.95
•25 year limited warranty
•Won't warmp, rust, dent or swell
•Insulated
*Special orders may take up to 4 or 5 weeks

Dutch Boy FREE Custom Tinting!
CONFIDENT INTERIOR LATEX FLAT 6 Year Warranty Sale Price $7.99 Gal. Regular Price . . . $9.99
DIRT FIGHTER 1 Coat INTERIOR LATEX SATIN 10 Year Warranty Sale Price $12.99 Gal. Regular Price . . . $14.99
CONFIDENT INTERIOR LATEX SEMI-GLOSS 6 Year Warranty Sale Price $10.99 Gal. Regular Price . . . $11.99
DIRT FIGHTER 1 Coat EXTERIOR LATEX SATIN 10 Year Warranty Sale Price $14.99 Gal. Regular Price . . . $17.99

20'x20' 2-CAR GARAGE Sale Price $899
Garage Door & Foundation Extra
Quality garage package includes: S.P.F. plates, S.P.F. studs, 7/16" STRUCTURWOOD • roof sheathing, T1-11 SYP siding, Owens-Corning Fiberglas shingles and slidhead window. Check local codes.

PARROT PATTERN 8'x8' ECONOMY STORAGE SHED
With 7/16" STRUCTURWOOD
Handy overlay templates (patterns) let you cut lumber to precise sizes and shapes without measuring.
Sale Price $139.95 Sizes Are Nominal
Does not include shingles
Floor extra . . . $47.95

Permanent & Private TREATED TOWNHOUSE FENCE
•Heavyweight construction
6'x8' Section Sale Price $34.95

CLASSIC PLUS FIBERGLAS SHINGLES
Sale Price $6.19 Bundle
Sale Price $18.57 Square
20 YEAR LIMITED WARRANTY
Class "A" Fire-rated

INSUL-PANEL
3/4" thick. Package covers 32 sq. ft. of 4x8 foot panel wall area when used with 1x3 furring R-Value equals 2.95.
Sale Price $2.99 Pkg.
2'x8'-1" Insul-Foam Sale Price $2.99
2'x8'-2" Insul-Foam Sale Price $4.99
FALCON MANUFACTURING OF MICHIGAN INC

34'x34' 2-CAR GARAGE WITH STUDIO LOFT
A two car garage with workshop or hobby center and a loft that can be used as a studio or office are features that many homeowners are looking for.
Sale Price Garage Door & Foundation Extra $3795 Design No. P-2005

DELUXE 12'x12'x12' STORAGE BARN
4 Other Sizes Available
3/8" ROUGH SAWN Sale Price $729.95
19/32" Rough Sawn Plywood Siding with 8" grooves — Sale Price . . . $729.95

Absolute Top Quality STOCKADE FENCE
•No. 1 Milled Spruce Stockade
•Simple to Install
•Heavyweight construction
6'x8' Section Sale Price $19.95

Georgia-Pacific
Standard 3-Tab ASPHALT SHINGLES
20 YEAR LIMITED WARRANTY
•Quality organic base
•Self-sealing and wind resistant
•Class "C" fire-rated
Sale Price $7.39 Per Square $22.17 Bundle

STANLEY
POWERLOCK® RULE 16'x3/4" No. 33-116 Sale Price $9.99
MEASURING TAPE 100'x3/8" No. 34-500 Sale Price $9.99
POWERLOCK® RULE 30'x1" No. 33-430 Sale Price $12.99

ANN ARBOR 301 N. Maple Rd (Maple Village Center) 668-0030
DETROIT 11500 E. 8 Mile at Hoover 371-2100
LINCOLN PARK 2615 Dix btw. Southfield & I-75 928-3300
OAK PARK 14350 W. 8 Mile near Greenfield 967-2200
AUBURN HILLS 107 Squirrel Rd. near Auburn 852-4000
LAPEER 276 Saginaw btw. M-21 & Oregon 664-8581
LIVONIA 31245 8 Mile at Merriman 476-7420
OXFORD 160 S. Washington near Drahner 628-4848
PONTIAC 151 Oakland Ave near Wide Track 334-1594
ST. CLAIR 2275 Fred W. Moore Hwy. near King Rd 329-4781
UTICA 44865 Utica Rd at Auburn 731-2000
WAYNE 31731 Michigan Ave near Merriman 722-7300
ROMEO 410 E. St. Clair (32 Mile Rd.) 752-3511
STERLING HGTS. 33663 Mound Rd near 14 Mile 268-3440
WATERFORD 3645 Highland (M-59) at Cass Lk. Rd. 682-3040
YPSILANTI 3158 Carpenter Rd. at Packard 973-8333
Check Church's 1st
OPEN EVERY DAY! MON.-SAT. 7:30 a.m. to 9:00 p.m. SUNDAY 10:00 a.m. to 6:00 p.m.
Bank Cards Shown Same As Cash
HILA Home Improvement Loan Account

OPEN
MON.-FRI.
9 A.M. TO 9 P.M.
SAT. 9 A.M. TO 5:30 P.M.

SEARS WAREHOUSE

LIVONIA OUTLET STORE

1-2-3 OF A KIND SCRATCHED SURPLUS APPLIANCES, FURNITURE AND HOME IMPROVEMENTS

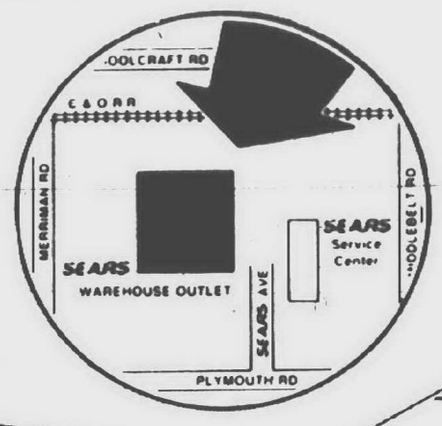

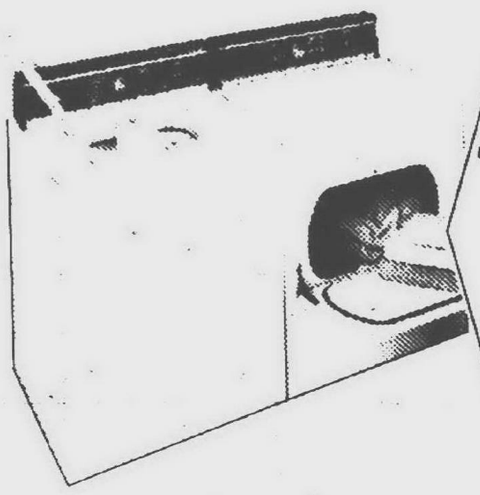

SPECTACULAR BUYS ON WASHERS AND DRYERS

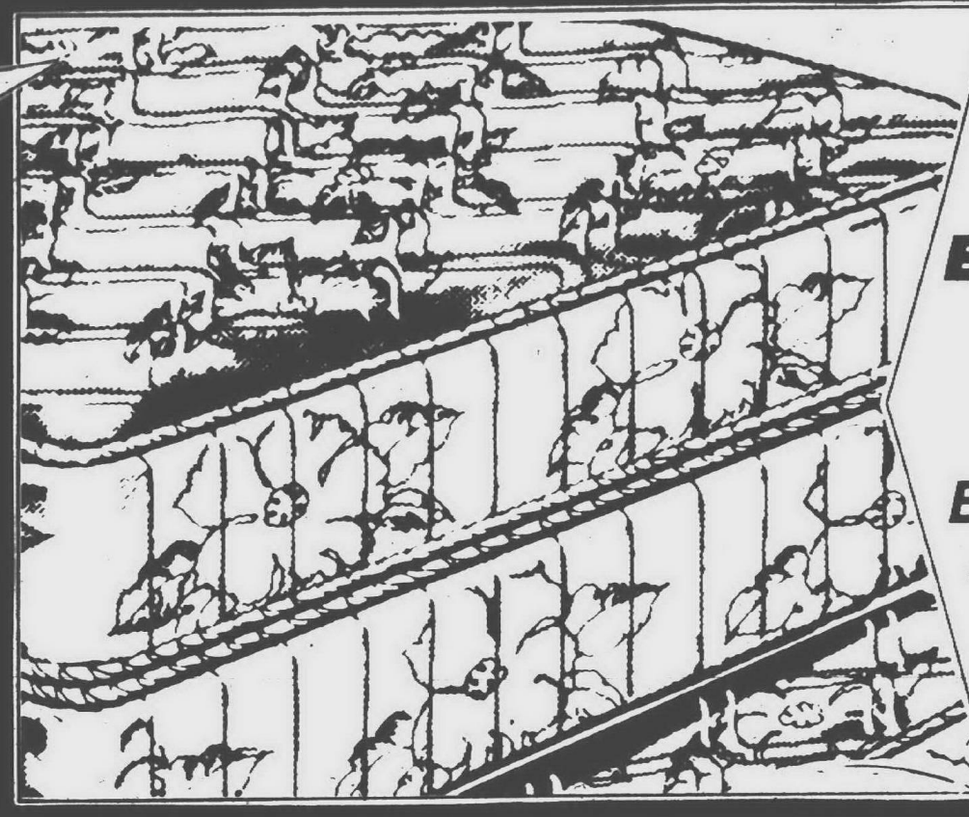

EXCEPTIONAL VALUES ON MATTRESS AND BOX SPRINGS
ASSORTED SIZES AVAILABLE FOR TAKE WITH

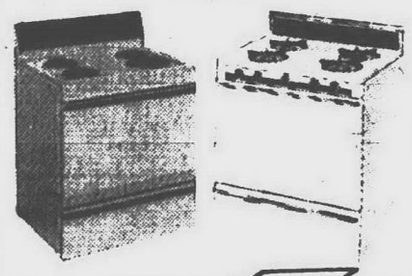

GREAT BARGAINS
ON FREE STANDING KENMORE RANGES

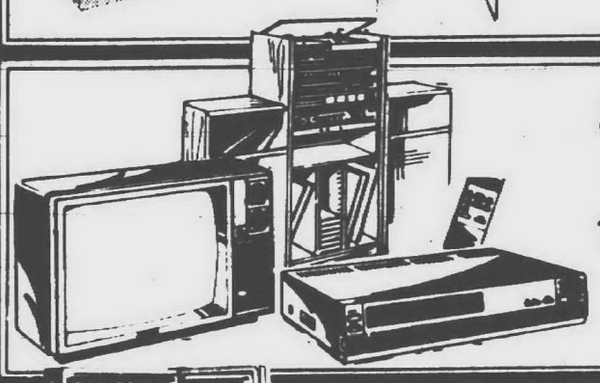

SPECIAL VALUES
ON TELEVISIONS, STEREO'S AND VCR'S
18 TO SELL

TERRIFIC SPECIALS
ON KENMORE FREEZERS/AND REFRIGERATORS

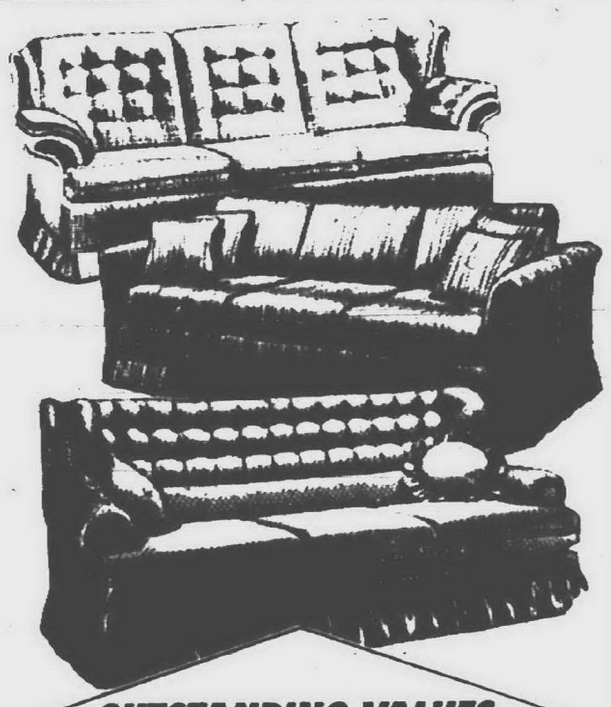

OUTSTANDING VALUES
SOFA AND SLEEPERS
SOME AS LOW AS **249.88**
8 TO SELL

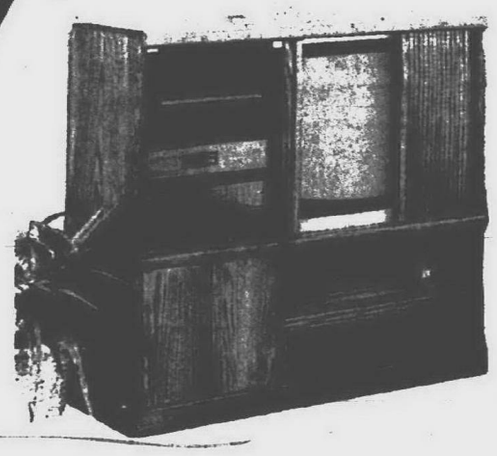

ASSORTED ENTERTAINMENT CENTERS
AS LOW AS **199.88**
6 TO SELL

SUPER BARGAINS
ON ASSORTED MICROWAVES
6 TO SELL

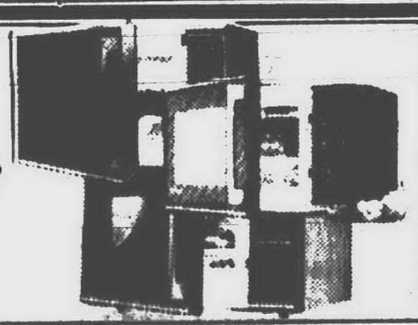

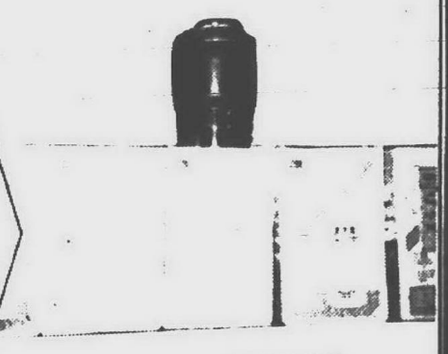

½ HP INSULATED KEMORE FOOD WASTE DISPOSER
30 TO SELL
STOCK #6651 **59.88**

ASSORTMENT OF CHAIRS - INCLINERS AND SWIVEL ROCKERS
99.88 EACH
10 TO SELL

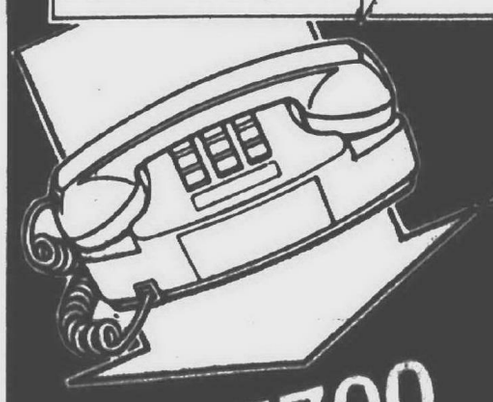

422-5700
Sears Warehouse Store

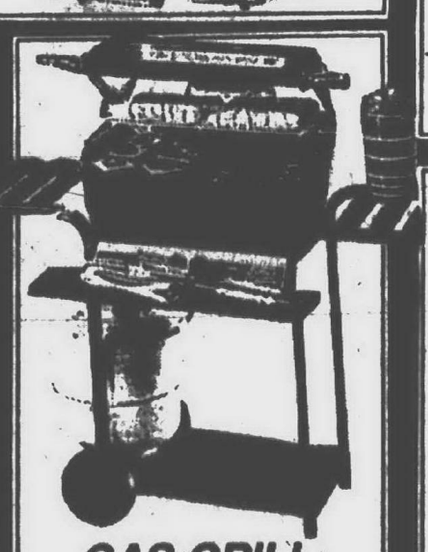

GAS GRILL
30 M. BTU
NEW IN CARTON **144.88**
10 TO SELL

ASSORTED COCKTAIL AND END TABLES
99.88
10 TO SELL

GREAT BUY
ASSORTED OTTOMANS
ONLY **29.88**
18 TO SELL

ASSORTED NIGHT STANDS
AS LOW AS **49.88**
15 TO SELL

SUPER VALUES
ASSORTED DINING ROOM TABLE SETS
6 TO SELL

CLASSIFIED ADVERTISING

BUY IT. SELL IT. FIND IT.

REACH MICHIGAN'S FINEST MARKET

FAX YOUR AD 591-6120

644-1070 Oakland County 591-0900 Wayne County 852-3222 Rochester/Rochester Hills

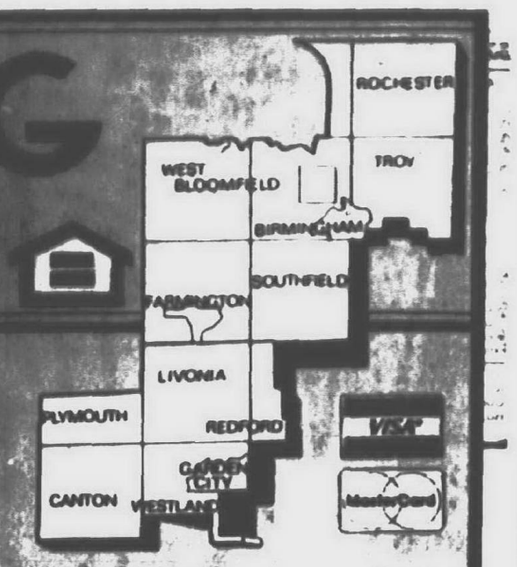

YOU MAY PLACE A CLASSIFIED ADVERTISEMENT FROM 8:30 A.M. - 5:30 P.M. MONDAY - THURSDAY AND FROM 8:30 A.M. - 5:00 P.M. FRIDAY

DEADLINES FOR CLASSIFIED "LINERS"
MONDAY ISSUE: 5 P.M. FRIDAY
THURSDAY ISSUE: 5 P.M. TUESDAY

All advertising published in The Observer & Eccentric is subject to the conditions stated in the applicable rate card, copies of which are available from the Advertising Department, Observer & Eccentric Newspapers, 36251 Schoolcraft Road, Livonia, MI 48150, (313) 591-2300. The Observer & Eccentric reserves the right not to accept an advertiser's order. Observer & Eccentric Ad-Takers have no authority to bind this newspaper and only publication of an advertisement shall constitute final acceptance of the advertiser's order.

The Observer & Eccentric will issue credit for typographical or other errors only on the first insertion of an advertisement. If an error occurs, the advertiser must notify the Customer Service Department in time to correct the error before the second insertion.

INDEX

REAL ESTATE/FOR SALE & REAL ESTATE/FOR RENT
300-436
See Index in Creative Living Real Estate Section

EMPLOYMENT/INSTRUCTION
500 Help Wanted
502 Help Wanted-Dental/Medical
504 Help Wanted-Office/Clerical
505 Food-Beverage
506 Help Wanted Sales
507 Help Wanted Part Time
508 Help Wanted Domestic
509 Help Wanted Couples
510 Sales Opportunity
511 Entertainment
512 Situations Wanted, Female
513 Situations Wanted, Male
514 Situations Wanted, Male/Female
515 Child Care
516 Elderly Care & Assistance
517 Summer Camps
518 Education/Instructions
519 Nursing Care
520 Secretarial Business Services
522 Professional Services
523 Attorneys/Legal Counseling
524 Tax Service

ANNOUNCEMENTS
600 Personals (your discretion)
602 Lost & Found (by the word)
603 Health, Nutrition, Weight Loss
604 Announcements/Notices
605 Glad Ads
606 Legal Notices
607 Insurance
608 Transportation/Travel
609 Bingo
610 Cards of Thanks
612 In Memoriam
614 Death Notices

MERCHANDISE
700 Auction Sales
710 Collectibles
702 Antiques
703 Crafts
704 Rummage Sales/Flea Markets
705 Wearing Apparel
706 Garage Sale-Oakland County
707 Garage Sale-Wayne County
708 Household Goods- Oakland County
709 Household Goods-Wayne County
710 Misc. for Sale-Oakland County
711 Misc. for Sale-Wayne County
712 Appliances
713 Bicycles-Sale & Repair
714 Business & Office Equipment
715 Computers
716 Commercial-Industrial Equipment
717 Lawn, Garden & Snow Equipment
718 Building Materials
720 Farm Produce - Flowers, Plants
721 Hospital Equipment
722 Hobbies-Coins, Stamps
723 Jewelry
724 Camera and Supplies
726 Musical Instruments
727 Video Games, Tapes
728 VCR, TV, Stereo, Tape Decks
729 CB Radios, Cellular Phones
730 Sporting Goods
734 Trade or Sell
735 Wanted to Buy

ANIMALS
738 Household Pets
740 Pet Services
744 Horses, Livestock Equipment

AUTOMOTIVE/TRANSPORTATION
800 Recreational Vehicles
802 Snowmobiles
804 Airplanes
805 Boat Docks, Marinas
806 Boats/Motors
807 Boat Parts & Service
808 Vehicle/Boat Storage
810 Insurance, Motor
812 Motorcycles, Go-Karts, Minibikes
813 Motorcycles, Parts & Service
814 Campers/Motorhomes/Trailers
816 Auto/Trucks, Parts & Leasing
818 Auto Rentals, Leasing
819 Auto Financing
820 Autos Wanted
821 Junk Cars Wanted
822 Trucks for Sale
823 Vans
824 Jeeps/4 Wheel Drive
825 Sports & Imported
852 Classic Cars
854 American Motors/Jeep-Eagle
856 Buick
858 Cadillac
860 Chevrolet
862 Chrysler
864 Dodge
866 Ford
872 Lincoln
874 Mercury
875 Nissan
876 Oldsmobile
878 Plymouth
880 Pontiac
882 Toyota
884 Volkswagen

BUSINESS DIRECTORY
3 Accounting
4 Advertising
5 Air Conditioning
6 Aluminum Cleaning
9 Aluminum Siding
10 Antennas
12 Appliance Service
13 Art Work
14 Architecture
15 Asphalt
16 Asphalt Sealcoating
17 Auto Cleanup
18 Auto & Truck Repair
21 Awnings
22 Barbeque Repair
24 Basement Waterproofing
25 Bathtub Refinishing
26 Bicycle Maintenance
27 Brick, Block & Cement
29 Boat Docks
30 Bookkeeping Service
32 Building Inspection
33 Building Remodeling
36 Burglar Fire Alarm
37 Business Machine Repair
39 Carpentry
40 Cabinetry & Formica
41 Carpets
42 Carpet Cleaning & Dyeing
44 Carpet Laying & Repair
52 Catering - Flowers
53 Caulking
54 Ceiling Work
55 Chimney Cleaning, Building & Repair
56 Closet Systems
57 Christmas Trees
58 Clock Repair
59 Commercial Steam Cleaning
60 Construction Equipment
61 Decks, Patios
62 Doors
63 Draperies/Slipcovers & Cleaning
64 Dressmaking & Tailoring
65 Drywall
66 Electrical
67 Electrolysis
68 Energy
69 Excavating
70 Exterior Caulking
71 Fashion Co-ordinators
72 Fences
73 Financial Planning
75 Fireplaces
76 Fireplace Enclosures
78 Firewood
81 Floor Service
87 Floodlight
90 Furnace Installed, Repair
92 Furniture Finishing & Repair
93 Graphics
94 Glass, Block, Structural, etc.
95 Glass, Stained/Beveled
96 Garages
97 Garage Door Repair
98 Greenhouses
99 Gutters
102 Handyman - male/female
105 Hauling
108 Heating/Cooling
109 Home Grocery Shopping
110 Housecleaning
111 Home Safety
112 Humidifiers
114 Income Tax
115 Industrial Service
116 Insurance Photography
117 Insulation
120 Interior Decorating
121 Interior Space Management
123 Janitorial
126 Jewelry Repairs & Clocks
129 Landscaping
132 Lawn Mower Repair
135 Lawn Maintenance
138 Lawn Sprinkling
140 Limousine Service
142 Linoleum
144 Lock Service
145 Management
146 Marble
147 Machinery
149 Mobile Home Service
150 Moving - Storage
152 Mirrors
155 Music Instruction
157 Music Instrument Repair
158 New Home Services
165 Painting - Decorating
166 Party Planning (Food-Flowers-Services)
175 Pest Control
178 Photography
180 Piano Tuning-Repair-Refinishing
181 Picnic Tables
198 Plans
200 Plastering
215 Plumbing
219 Pool Water Delivery
220 Pools
221 Porcelain Refinishing
222 Printing
223 Recreational Vehicle Service
224 Retail Hardwoods
229 Refrigeration
233 Roofing
234 Scissor, Saw & Knife Sharpening
235 Screen Repair
237 Septic Tanks
241 Sewer Cleaning
245 Sewing Machine Repair
249 Slipcovers
250 Solar Energy
251 Snow Blower Repair
253 Snow Removal
254 Storm Doors
255 Stucco
260 Telephone, Service/Repair
261 Television, Radio & CB
263 Tennis Courts
265 Terrariums
269 Tile Work
273 Tree Service
274 Truck Washing
275 Typing
276 Typewriter Repair
277 Upholstery
279 Vacuums
280 Vandalism Repair
281 Video Taping Service
282 Vinyl Repair
283 Ventilation & Attic Fans
284 Wallpapering
285 Wall Washing
287 Washer/Dryer Repair
289 Water Softening
293 Welding
294 Well Drilling
296 Window Treatments
297 Windows
298 Woodworking
299 Woodburners

MORE CLASSIFIEDS

This Classified Section continued from Page 12 F.

500 Help Wanted

ABOVE AVERAGE?
Wanted: Bright, articulate persons to work in Customer Service Department. Earn up to $7-$10 hour. Part-time day & evening hours available. No experience necessary, will train. For interview, call 559-8340

BOBLO ISLAND TICKET WINNER

DEBI WILLIAMSON
5870 N. Beech Daly
Dearborn Heights, MI 48127

Please call the promotion department of the Observer & Eccentric Friday, July 21, 1989 to claim your TWO FREE BOBLO ISLAND TICKETS.

591-2300, ext. 404

CONGRATULATIONS!

ABSOLUTE EMPLOYMENT
Start at $10/Hr.
Our company is expanding in the Wayne County area. We're looking for 10 people for driver/delivery set-up work. $800 guaranteed every 2 weeks for hardworking individuals. Reliable transportation a must. 18 years or older. Paid vacations, health insurance & other benefits. Call immediately for interview.
525-5460

ACCEPTING APPLICATIONS for part time office cleaning, eves., couples. Individuals. Walton & Old Perch, Second St. & Main, Rochester. 891-1755

ACCOUNTANT/CPA wanted senior accountants with 3 to 4 yrs experience for Birmingham CPA firm. Top salary. Send resume to: Nemes Allen & Co, 30200 Telegraph, Ste 165, Birmingham, MI 48010

ACCOUNTANT
CPA firms needs Accountant with experience doing the following: payroll, corporate & individual tax returns, general ledgers, & financial statements. PC experience would be helpful. CPA not required. Please send resume to: D Smith, Jenkins, Maghus, Volk & Carroll, 2605 Woodward Ave., Suite A, Bloomfield Hills, 48013.

ACCOUNTANT-Degreed, hard worker, Lotusi-2-3 required. Send resume to: Varilease Corp., 1760 S.Telegraph Rd., Ste. 303, Bloomfield Hills, MI 48013

ACCOUNTANT - Entry-Level Experience not necessary, but a Plus. College Degree required. Position offers opportunities for growth & advancement in a local C.P.A. firm. Send resume to: Mr. Estes, 29201 Telegraph, Ste. 606, Southfield, MI 48034

ACCOUNTANT
Degreed, hardworker, Lotus 1, 2, 3 required. Send resume to: Varilease Corp., 1760 S. Telegraph Rd., Suite 303, Bloomfield Hills, MI 48013.

ACCOUNTANT - EXPERIENCED
3+ years CPA or CPA candidate. Position offers opportunity for growth & advancement in a local C.P.A. firm. Send resume to: Mr. Estes, 29201 Telegraph, Ste. 606, Southfield, MI 48034

ACCOUNTANT
Farmington Hills company seeks Accountant. Experience in a small mfg. office, Lotus 1-2-3, & degree required. Responsibilities include, but not limited to, monthly & quarterly tax returns, financial statements, P/R, & daily cash management. Call Laura. 474-6330

ACCOUNTANT
Southfield CPA firm has an opening for an individual with approximately 3 years of recent public accounting experience. This position involves review & analysis of records in connection with insurance loss claims & litigation support services. Candidate should have good written communication ability & analytical skills. Send resume to: Shore & Azimov, PC, 3000 Town Center, Southfield, MI 48075

ACCOUNTANTS
Quality CPA/CONSULTING FIRM is looking for experienced CPAs, with partner potential, for a challenging & rewarding career. Our National & International Firm Affiliations, as well as Peer Review experience, creates opportunities that are most rewarding. Please send resume to:
Patricia L. Evenson, CPA.
SCHMALTZ & COMPANY, PC.
950 American Center,
27777 Franklin Rd.,
Southfield, MI 48034
313-358-0920

ACCOUNTING MANAGER
for Livonia area construction firm. Highly skilled person with computer experience preferred. Includes all aspects of Accounting through Financial Statements. Reply to Box #356 Observer & Eccentric Newspapers, 36251 Schoolcraft Rd., Livonia, Michigan 48150

ACCOUNTS RECEIVABLE CLERK
Full Time position available in our Southfield office. Must have minimum 1 year previous job related experience. Excellent math & calculator ability needed. Send resume including salary requirements to: Attention Personnel Dept., P O Box 5091, Southfield, MI 48086.

ACTIVITIES ASSISTANT
for new 66 Bed Assisted Living facility in Livonia. Must enjoy working with the Elderly. Experience desired but not required. Up to 20 hrs. per week. Flexible hrs. 261-9900

ACCOUNTING MANAGER
Accounting Manager needed for private Human Service Agency in Southfield. Dynamic, take charge person needed to manage staff & day to day operation of all accounting functions including financial statements. BA degree in accounting & 2 years supervisory experience required. Strong Lotus 1-2-3 skills & computer interface experience a must. Competitive salary & benefit package. Send resume to: Accounting Manager, Suite 392, 19785 W. 12 Mile Road., Southfield, MI 48076
An Equal Opportunity Employer

ACTIVITY DIRECTOR: Looking for imaginative and creative individual to program and implement leisure activities for Health Care Facility in lovely W. Bloomfield. Call Debra or Kim. 661-1700

Act Now
IMMEDIATE OPENINGS
• Assemblers
• Packagers
• Production Workers
We are looking for eager & dependable people to work on challenging long & short term assignments. Top pay plus bonus. All shifts available. You must have your own transportation to work in the Livonia, Farmington, Novi, Canton & Walled Lake areas. Must be 18 years of age. Apply Mon. thru Fri. from 9am-3:30pm
SOMEBODY SOMETIME
18320 Middlebelt
Parkside Pavilion
Between 6 & 7 Mile
477-1262

ACTOR/EDUCATOR/ANYONE
With ability to present a 40 minute school assembly program based on Mr. Wizard's World TV Show. Show is scripted, training provided. No sales. Extensive travel. Minimal understanding of basic science principles helpful. 8 month contract, Sept. to May. Weekly fee, plus expences, plus bonus. Phone Steve before noon. 451-0047

ADDING TO STAFF
CUSTOMER SERVICE/STOCK
Full & part-time permenant and seasonal for Livonia area.
Call 525-3211
ADIA

WAREHOUSE WORK
Adia has warehouse work available near the Jeffries (I-96)/Farmington area. 2 shifts. Call for appointment:
525-0330
ADIA
Personnel Services
An Equal Opportunity Employer

ADMINISTRATIVE ASSISTANT
For busy Birmingham real estate office. General office skills requires. Real estate and closing experience preferred. Excellent communication skills, professional appearance and phone manner a must. Challenging position for enthusiastic person with positive attitude. Opportunity for advancement. Non-smoking office. Please send resume and salary requirements to:
Nancy Robinson
Ralph Manuel Assoc
908 S. Adams,
Birmingham, MI. 48009

ADULT FOSTER CARE
home now hiring reliable person to work with the elderly. 476-3798

ADULT MOTOR ROUTE Newspaper Carriers. For Birmingham, Bloomfield, Troy, Rochester area. Morning & afternoon route. Call Mon - Fri., 8:30-noon. 528-1510

AEROBIC instructors & fitness trainers wanted for West Bloomfield health club. Experience necessary. Call 661-1000 ext. 301

AEROBIC INSTRUCTORS
$10 PER HOUR
Fitness USA has openings for enthusiastic individuals that are qualified, certified instructors. Must have own routines. Hours can be arranged to fit you schedule. Apply:
TUES./THURS./SAT.
7677 Wayne Rd., Westland

AFTERNOON COUNTER HELP
One Hour Martinizing, 35159 Grand River, Farmington ask for Patty
477-6962

AIDES/COMPANIONS
We need you on full or part-time Live-in assignments. Great salary & working conditions. Long term placements available. Assignments pre-screened by us. No Fee!
548-2550
LIVE-IN AIDES

ALARM TECHNICIAN
For Southfield company. Good pay, benefits, vehicles. Call 8am-4pm: 358-2555

ALUMINUM SIDING INSTALLERS
Experienced.
Must have own truck & equipment.
425-8608

ANGELO BROTHERS RESTAURANT
Now hiring wait staff, dish persons, bus persons. Apply after 4pm. 33550 Ford Rd. Westland. 427-1872

AMBITIOUS SELF STARTERS
Earn extra $$$. Part time work, full time pay. Work your own hours demonstrating House of Lloyd (formerly Christmas Around the World) gifts, toys, home decor, fashions, & Christmas decorations.
Our demo program features: Free $300 kit - Fabulous prizes - Exclusive items. No delivery, no collection, no territories. Free paper supplies. Management opportunities.
We also offer a fantastic hostess program for those interested in booking a party.
Come to our Open House Fri., July 21 between 6-10 pm at Lloyd's Showroom, 40480 Grand River Ave, Unit H, Novi, (Grand River & Seeley Rd.) to view our entire product line. Door prizes for 5 lucky visitors.
For more information contact LISA PILZNER: 522-1949

ANIMAL HOSPITAL HELPER
for general cleaning & animal care. Afternoons & evenings in Redford Township. 538-0900

APARTMENT CARETAKER: Responsible resident handyman wanted for Detroit/Redford Complex. Retirees welcome. Call 9am to 2pm, Mon-Fri. Ask for Rita. 569-0300

APARTMENT MAINTENANCE
Positon at Westland complex. Plumbing, Heating, cooling and appliance Experience required. Salary, benefits and apartment included. Apply in person:
24610 Michigan Ave.
Dearborn
Monday - Friday 9-5

APARTMENT MANAGER COUPLE for suburban complex. Must have at least 3 years experience. Apartment & utilities plus salary. References required. Call Mon. thru Fri. 9am-5pm. 352-2015
An Equal Opportunity Employer

APARTMENT PREP PERSON needed full time for luxury apartment complex in Farmington Hills. Great career opportunity.
Please call 474-6082

APPOINTMENT CLERKS
2 qualified people needed for appointment clerk positions in a 15 year corporation in Livonia. 2 shifts available from 10-4 or 3-9 & every other Sat., $6 per hour. Experience helpful, but will train. Call for personal interview 525-5276

APARTMENT TURNOVER MAINENANCE
Poisiton open. Responsible, dependable and self-motivated individual with some experience. Must have own vehicle, tools and be willing to work 40 hours plus. Call Julie, Mon. - Fri., 9-5 PM.
729-5659

APPLIANCE SERVICE TECH
Experienced for major appliances. High pay (to $50,000), benefits, great opportunity. 523-0016

APPLY NOW
Food manufacturer in Novi is hiring bakers and people for general production, packaging and warehouse work. All shifts and flexible hours available. We offer benefits, advancement, and great earning potential. Call 348-8011

APT. COMPLEX in Westland looking for dependable cleaning person, call between 10-5. 261-7394

AREA COLLEGE STUDENT(s) for market research & data entry. Flexible part/full time schedule. Good phone skills needed. No experience required. Please call Phil at 853-6000, Virtual Technology, 2950 Waterview Dr., Rochester Hills, 48309.

ARE YOU A CERTIFIED TECH.?
Do you want to be a part of a winning team. Our brand new service dept. offers you wonderful working conditions, major benefit package & the latest state of the art equipment. Dick Scott Dodge is looking for a select few to be part of our service professional staff. For further information & appointment please contac tMargaret - 451-2110 ext 45
962-3322 ext 45

ARE YOUR BORED?
You are never too old to have a fun position working for us, meeting people, earning extra money & only work 1 or 2 days a week. Call us Mon.-Thurs., 10am-4pm 846-7093

ARE YOU STILL DREAMING about a career in interior decorating? We offer complete training to qualified applicants. For free assesment profile and information call Stella 855-8640, opportunities available in the tri county area

ARE YOU TIRED OF THE FAST FOOD ROUTINE? IS RETAIL BEGINNING TO BORE YOU?
Consider a profession where you can care for and about people, one where your employer really cares about you.
University Convalescent and Nursing Home has immediate openings for Nursing Assistants. Previous experience is not neccessary, we will provide training. We're looking for individuals who have that "special something" in working with the elderly. In return, we provide:
● Good wages
● Complete insurance
• Paid Vacation
● 100% Tuition Reimbursement after a year
● 9 paid holidays
● Job satisfaction
Our PAID training class starts next week
For immediate consideration, apply in person:
University Convalescent and Nursing Home
28550 Five Mile Rd.
Livonia, MI 48154
EOE

ART & FRAME wholesaler has part-time openings in delivery and stock management. Flexible schedule, ideal for college students. 477-3553

ASPHALT HAND
Experienced, 3-4 years. Raker/roller man. Contact Mark 326-5157

ASSISTANT ADMINISTRATIVE: New growing in Livonia area. Friendly atmosphere. Full time. Ask for Paul. 425-9910

ASSISTANT HOME MANAGER wanted full time, group home in Garden City. Please call Mon. - Fri., 10am-2pm. 721-7443

ASSEMBLERS needed immediately. Major manufacturer in Farmington Hills needs reliable workers who can commit to long-term assignments with overtime.
ETD Temporary Service
425-6226

ASS'T MANAGERS & MANAGERS
Exciting new concept in Ladies' Retail Clothing Stores. Great benefit package available. Experience needed. Call before 5pm. 858-7800

ASSEMBLY CLERKS
50 people needed for long term assignments in Canton. WOMEN encouraged to apply. No experience necessary. Call Linda for app't
ACRO SERVICE CORP.
17187 N. Laurel Park Dr., Ste. 165
Livonia 591-1100

ATTENDANT
Needed for coin laundry.
Full time, Redford area.
Call 7am-10pm. 531-1251

Finally, a temporary help firm for professionals.
Assisting Professionals specializes in finding and filling positions where professionals and their talents are needed on a temporary basis.
• Executive • Managerial • Technical
If you're looking for rewarding projects and a firm that delivers a personal, yet professional approach in meeting your needs, join the qualified individuals at Assisting Professionals. We pride ourselves on matching our people with their projects.
Call today and let us begin assisting you professionally!
Assisting Professionals, Inc.
2000 N. Woodward Ave., Ste. 250
Bloomfield Hills, MI 48013
(313) 647-9800

EMPLOYEE RELATIONS SUPERVISOR
Johnson Controls, Inc., Automotive Systems Group is the largest independent supplier and innovative leader in the North American automotive seating and door hardware industry. We are a Fortune 200 Company dedicated to employee involvement programs and positive employee relations.
Our manufacturing facility in Utica, MI, is currently seeking an Employee Relations Supervisor with 3 to 5 years experience. Degree preferred. A strong background in employee involvement programs, recruitment, safety, and training desired.
For confidential consideration, send resume and salary requirements to:
JOHNSON CONTROLS, INC.
Attn: Recruiting - #002
33105 Schoolcraft
Livonia, MI 48150
AN EQUAL OPPORTUNITY AFFIRMATIVE ACTION EMPLOYER M/F/H

ATTENTION!
SAY YES TO G.M.S. OPEN HOUSE JULY 25, 1989
No appt. necessary
Bring a friend
Refreshments served
YES, YES, YES!
We have JOBS, JOBS, JOBS!
Earn top $$$'s - 300 people needed
No experience necessary
Must have transportation
Light assembly, production, warehouse work available in Westland, Livonia, Plymouth, Farmington Hills, Royal Oak, Detroit, Southfield, Warren
General Management Services
427-7660
14700 Farmington Road - Heritage Commons
Livonia, MI 48154

INTERNAL AUDIT CONSULTANTS
Are you an innovative, success-driven achiever who hasn't had the opportunity to reach your potential in a traditional consulting or audit environment?
Consider this high visibility career opportunity with Michigan National Corporation, one of Michigan's premiere financial institutions.
This opportunity combines traditional internal audit and internal control consulting responsibilities, as well as total senior management support and no travel requirements. Ideally, you'll possess a business degree and 1-4 years of audit experience - preferably in a financial institution - good organizational and communication skills, and the ability to work independently.
Headquartered in Farmington Hills, you'll receive an excellent benefits package and salary commensurate with experience. For prompt consideration, please send resume in confidence to:
Michigan National Corporation
27777 Inkster Rd., Building A
P.O. Box 9065
Department HR-MR
Farmington Hills, MI 48333-9065
We promote a drug-free environment. Substance abuse testing is part of the pre-employment process.
Equal Opportunity Employer

FARMER JACK and A & P SUPERMARKETS
IMMEDIATE OPENINGS
FOR ENTRY LEVEL POSITIONS
NO EXPERIENCE NECESSARY
JOIN THE NO. 1 SUPERMARKET TEAM
- Promotional opportunities
- Flexible schedules
- Scheduled wage increases based on seniority
- A clean, friendly work environment

Apply at your nearest Farmer Jack or A & P Supermarkets and see the Store Manager for additional details.
An Equal Opportunity Employer

MORTGAGE LOAN OFFICER
Experienced in FHA, VA and conventional. Multi-branch opportunity.
Please contact Mr. Burke
827-3390
An Equal Opportunity Employer

CUSTOM DECORATING STUDIO COORDINATOR
JCPenney is now hiring full and part time studio assistants to oversee our Custom Decorating Studios. Clerical experience helpful.
WE OFFER:
- Liberal Health Care Benefits
- Paid Vacation
- Employee Discount
- Company Paid Retirement Plan
- Company Sponsored Saving Plan

Send Resume to:
JCPenney
Attention: Joan Cole
P.O. Box 497
New Baltimore, MI 48047
Equal Opportunity Employer Male/Female

IMMEDIATE OPENINGS
Light Industrial Manufacturing
Automotive supplier in Western Wayne County has openings on the day and afternoon shifts for production employees for a new product line. Good attitude, attendance and work habits are important.
Starting pay $6.00 per hour.
Excellent benefit package.
Call Jamie Moore
1-800-556-9135
Weekdays 9-5
OR
Send resume to:
Personnel Manager
P.O. Box 32522
Detroit, MI 48232

BUY IT. SELL IT. FIND IT.

CLASSIFIED DIRECTORY

	SECTION
Auto For Sale	C-D
Help Wanted	C
Home & Service Directory	C
Merchandise For Sale	C
Real Estate	E-F
Rentals	F

500 Help Wanted

ASSISTANT MANAGER
GROUP HOME
Looking for a challenge. Home in Dearborn serving Developmentally Disabled Adults - seeks dynamic Self-Starter. Personnel Management experience. College helpful. Competitive wage/benefits. Call 10-4pm. 454-1130

ASSISTANT MANAGERS
TO $24,700 PLUS BONUS
MANAGERS
TO $35,000 PLUS BONUS
Major retail chain expanding. Terrific benefits, previous retail experience. Grocery, health & beauty aids, drugstore, etc. Openings in all areas.
Employment Center Inc. 569-1636

ATTENDANTS- Male/female wanted full or part time. Apply in person. Colony Carwash, 302 W Ann Arbor Rd. Plymouth. 455-1011

AIR SHOW TICKET WINNERS

GARY L. McNUTT
43555 Argonne Ct.
Canton

CORLEEN WHITMAN
7272 Silver Leaf Lane
West Bloomfield

JIM & GLORIA McCANN
6607 Yale, #216
Westland

DAVID RIEMENSCHNEIDER
32023 West Chicago
Livonia

JOHN E. JENNINGS
2206 Kolomvia St.
West Bloomfield

Please call the promotion department of the Observer & Eccentric Friday, July 21, 1989 to claim your FOUR FREE AIR SHOW TICKETS.

591-2300, ext. 404

CONGRATULATIONS!

ASSISTANT MGR - Group Home - Mature, dependable take-charge individual needed immediately for small AFC group home in Plymouth, Michigan. Must have good references, be WCLS/MORC trained, current in CPR & First Aid, have good administrative & supervisory skills & be able to work on-call all shifts. Competitive salary & benefits plus opportunity for advancement. Call Mon.-Fri., 9am-5pm. 569-4929

ASSISTANT SERVICE MANAGER
For busy 14 Bay independant auto repair facility. Experience helpful. Strong data entry skills necessary. Davis Auto Care 807 Doheny, Northville 349-5115

ATTENDANTS
VIC TANNY has immediate openings in our Novi womens gym for mature, responsible persons to serve as Attendants. Please call for appointment. 349-7410

ATTENTION appliance repair persons - we want you. If you are interested in a career change, we will train you. Service technicians wanted for heating & air conditioning. Positions available in service & installation. Call between 10am-2pm. 477-9696, ext. 562

ATTENTION DRIVERS
Many different shifts available, earn up to $8.17 an hour part-time. Eventual full time possible. Also looking for retirees for weekend staff. We supply vehicles. Must have Social Security card and valid Michigan Drivers License to apply. Mon. thru Fri., 10 to 3 PM. 15001 Fogg St., Plymouth, Metro West Industrial Park. No phone calls please.

ATTENTION HOMEMAKERS
Train for leader positions cleaning hallways & laundry rooms in apt complexes. Day work. Wages $4.90-$5.10 hr. Paid holidays, vacation. Call Mon.-Fri. 8am-3pm. 427-4343

ATTENTION
$8.10 STARTING
National firm has several positions in retail sales/marketing department. Training provided. Call Now!
425-6980 or 425-7037
Rochester 333-0808
Call 9am-5pm only

AUDITOR - experience preferred, full time, 11pm thru 7am shift. Apply at Holiday Inn Livonia West - I-275 at 6 Mile.
An Equal Opportunity Employer

AUTO BODY COMBO PERSON
Small shop. Skilled only.
References checked
534-1009

AUTO BODY repair technician needed for busy body shop. Must be experienced & aggressive with good work history. We offer 45% commission, 5 day work week, hospitalization & dental plan, life insurance, paid vacations, paid holidays, 401K pension. Apply to Rick Popp, LaRiche Chevrolet Subaru, 40875 Plymouth Rd., Plymouth, MI

AUTO BRAKE SHOP needs mechanics helper. 55 hour week. Good pay. Advancement available. Must have car. Apply in person. Livonia Brake, 31390 Plymouth, corner of Merriman.

AUTO DEALER PORTER
Full time opening. Must be 18 or older with valid license. Apply in person, Matthews Hargreaves Service department, 12 Mile, W of I-75 Royal Oak, between 8am-5pm, Mon. thru Fri.

AUTOMATIC SCREW MACHINES
Brown & Sharpe SEtup on OG and 2G's. Full or part time, retirees welcome. NW Detroit 531-6868

AUTOMATIC screw machine Acme & Davenport operators, days, nights, full time, benefits, experience required 471-0704

AUTOMATIC screw machine trainee, day shift, full time, $5/hr. Benefits. 24650 N. Industrial Dr., N. of Grand River between Haggerty & Halsted.

AUTO MECHANIC
New Westland facility seeks Service Technician. Must be honest & dependable. Pay scale $30,000-$45,000. Good benefits. Paid vacation. Pension plan. Group insurance. Call Tina or Tim. 482-1182

AUTO MECHANIC
Must be certified & have own tools.
Dearborn 581-5833

AUTO MECHANIC
Only experienced & state certified need apply. Corvette experience a must. Excellent pay & benefits. Apply to: Corvette Shop, 21675 Telegraph, between 8 & 9 Mile, Southfield. 353-0313

AUTO MECHANICS
Expanding Auto Repair & Tire Center now interviewing for all areas. Commission & benefits. Top Performers can earn over $50,000 per year. Apply in person:
NOVI MOTIVE
21530 Novi Rd., between 8 & 9 Mile

AUTOMOTIVE
TAMAROFF DODGE
Accepting applications for Chrysler Parts Person, experience preferred but willing to train right individual. Good pay, good benefits. Contact Parts Manager at Tamaroff Dodge.
354-5600

AUTOMOTIVE WAREHOUSE
Order desk, phone work, some typing necessary. Excellent pay & benefits. Call between 9am-4pm, Mon. thru Fri., 883-7107

AUTO PARTS Delivery Person - must have good driving record, ideal job for female or retired person. Contact Ron 532-5210

AUTOMOTIVE
PARTS
PERSON

IMMEDIATE WESTSIDE OPENINGS EXIST - AREAS OF EXPERIENCE SHOULD INCLUDE

- INVENTORY PARTS SYSTEM
- BASIC VEHICLE COMPONENT KNOWLEDGE
- TWO (2) YEARS EXPERIENCE IN DEALERSHIP/PARTS COUNTER
- PARTS EXPERIENCE REQUIRED

EXCELLENT OPPORTUNITY FOR QUALIFIED INDIVIDUAL

TSI OFFERS AN OUTSTANDING WAGE AND FRINGE BENEFIT PACKAGE INCLUDING DENTAL, 401K SAVINGS, DISABILITY AND TUITION PAYMENT
PLEASE CALL/SEND RESUME TO
FRANK O'NEILL
589-7046

Technical Services, Inc.
A CDI Transportation Group Co
1350 JOHN R
TROY, MI. 48084
An Equal Opportunity Employer

AUTO PORTER
Large Westside GM dealership needs responsible, dependable person with good driving record. Benefits include paid vacation, medical.
Apply in person only
(No Phone Calls)
Ask for Jeff or Patti
7020 Orchard Lake
W. Bloomfield
An Equal Opportunity Employer

AUTO PORTER
Must be dependable, and have a good driving record. Hard worker only, need apply. Good opportunity for the right individual. Apply to:
ERHARD BMW
24130 Telegraph
Southfield
352-6030

AUTO SALES
Used car department of large westside dealership has immediate position open. Experience preferred, but not required. Benefit package including Demo, Major Medical and paid vacation.
Apply in person only
(No Phone Calls)
JACK CAULEY
CHEVROLET/GEO
7020 Orchard Lake Rd.,
W. Bloomfield
An Equal Opportunity Employer

AUTO TECHNICIAN Erhard BMW. Full benefits, excellent pay. Please call Win at 352-6030

AUTO TECHNICAN needed for Goodyear Service Center. Experience necessary, excellent pay & benefits. Immediate opening. March Tire Co. Ask for Rick or Mike.
454-0440

AUTO TECHNICIANS
For full service Shell Auto Care. No experience necessary. Salary negotiable. Farmington Hills. 553-2622

AUTO TECHNICIAN - light mechanical & trim. Must have good work experience & good diagnostic ability. We offer top flat rates, 5 day work wk., paid holidays, vacations, & school days, uniforms, hospitalization & dental plan, 401K. High customer satisfaction. Apply to Steve Clement, LaRiche Chevrolet Subaru, 40875 Plymouth Rd., Plymouth, MI.

AXLES
Experienced mechanic in rebuilding both axles & rack & pinion assemblies. Excellent starting wages for the right person. 273-5351

BAKER
Part time, 15-20 hours weekly. Experienced with breads. Apply at Baker's Rack, Plymouth. 453-7788

BARBER or COSMETOLOGIST
Good clientele waiting. Bloomfield Hills barber salon. Part time possible. 642-3599

BARTENDER
Days-full time. Daniel Lord KOC Livonia 464-0501

BEAUTY BARBER
With following. Rent chair. New shop. Livonia. Across from Fords, Plymouth & Levan. 427-5780

BEAUTY OPERATOR
Mature person with clientele preferred, must be able to do all types of hair styles. E. Dearborn. 525-8344

BE A VOICE FOR DSOH
If you know & enjoy classical music & are outgoing & articulate, then help DETROIT SYMPHONY ORCHESTRA HALL sell out its great new season. Part time, eve. shifts available. Phyllis, 2-9PM, 961-0167

BENCH HAND/METAL FINISHER
Small aluminum tool manufacturer in Plymouth, Mich. seeks bench hand/metal finisher to fabricate & finish aluminum castings. Some experience required. Benefits. Resume required. Contact 10am-12 noon only 455-2950

BENCH HAND with experience, days, overtime, Southfield area. 356-7870

BENEFITS SPECIALIST
to $40,000 Year
Degree, 3-5 years experience in administration. 401K pension plans, etc.
Employment Center, Inc. 569-1636

BINDERY/DELIVERY
Help for Birmingham print shop. Full or part time. Call 540-1401

BLOCK LAYER
Hourly or subcontractor. Must have layout experience. 427-0206

BLUEPRINT
MACHINE OPERATOR
We have a long term assignment on the afternoon shift for an experienced person in the Southfield area. Must have transportation. Call for an appointment.
CORPORATE PERSONNEL SERVICES
Livonia 478-1010
Warren 751-1670

BLUE JEAN JOBS!
20 People Needed
$4.25 - $5.00/HR.
Long & short term assignments available in the Canton, Livonia, Plymouth, Southfield, Farmington Hills, Belleville/Ypsilanti & Romulus areas. Day & afternoon shifts available. Some lifting involved. Dependability & your own reliable transportation a must. Top Pay, benefits & insurance available. Call today.
CORPORATE PERSONNEL SERVICES
Livonia 478-1010
Plymouth 454-4616

BOOKKEEPER
Recent college grads! Detroit-based company is seeking a College graduate for the Accounting Dept. Preferred candidates should have an Associate Degree or better. Previous bookkeeping experience, a Plus. Compensation includes full benefits. Salary negotiable based on experience. Qualified candidates send resume to
BOOKKEEPER
P.O. Box 779
Detroit, MI 48231

BOOKKEEPER - 3 days per week for Rochester retailer. Send resume to Widlik & Scollin, PO Box 247 Rochester MI 48308

BRAKE & SHEAR OPERATOR
Experience required. Send resume to Box 462, Observer & Eccentric Newspapers, 36251 Schoolcraft Rd., Livonia, Michigan 48150

BRIDGEPORT
OPERATORS
BENCH LEADERS
LATHE HANDS
WELDERS
Minimum 5 years experience
Wages equal to ability. Steady work.
Apply in person
OXBOW
MACHINE PRODUCTS
8610 Lanewood, Westland

BRIDGEPORT OPERATOR
Experienced only. Work in an air conditioned shop this summer.
Kern Industries 349-4866

BROKERS
Novi-Based Company is seeking Owner/Operator of Tractors to be used for hauling Petroleum Products. Apply at: Knights Enterprises, Delta Fuel, 40600 Grand River, Novi. Att: Dennis Trombetta.

BUFFERS (PRODUCTION)
Experienced. $7.50 per hour. Apply 10am to 3 pm at 5022 Leafdale, Royal Oak.

BUILDING INSPECTOR
To perform residential, commercial and industrial inspections and plan reviews. Michigan Builders license preferred. $12.98 per hour plus excellent fringes. Apply at: Canton Township Personnel Dept., 1150 S. Canton Center Rd., Canton, MI 48188 by 7/28/89.
An Equal Opportunity Employer

BUILDING MAINTENANCE - $4.50-$6.00 an hr. Day or evenings. Full or part time. Flexible hours. Accepting applications: 24800 Northwestern Highway, Ste. #200, Southfield, or call Mark at 352-9547.

BUILDING MAINTENANCE
(Specializing in Floor Care)
Successful growing company seeks and able person to train for crew supervisor. Experience not necessary. Will train to operate State of the Art carpet/tile care equipment.
REQUIRMENTS:
- Unrestricted Drivers License
- Schedule flexibility
- Transportation to and from main office
- Able to perform physically demanding work. And enjoy it
- Dependable, Energetic

A Great opportunity for the right person looking to grow with and up and coming business. Very good starting salary, cash/stock bonuses. Please leave message at 348-6470. Diversified Metro Maintenance Inc.

BUILDING MATERIALS
COUNTER SALESPERSON
Building materials distributor seeking responsible, self motivated person for inside counter sales. High school graduate, experience preferred but not required. Complete compensation & benefit package. Apply in person Mon thru Fri, 9-3pm at: 6550 Chase Rd, Dearborn, or 409 W. 10 Mile, Hazel Park.

BUILDING Material Supplier needs full-time
WAREHOUSE Help thru Sept. Call:
478-9140

CABINET MAKER
Custom furniture shop needs person with 2 years experience in assembly, laminating & installing. Full-time, benefits. 471-1421; 471-3223

CABINET MAKER
Plymouth/Novi based decor manufacturer requires Cabinet Maker. Laminating a must. Work references required. Excellent benefit package with pay based on experience and qualifications. For appointment call
453-1184

CABINET SHOP - builder/laminator needed for custom shop, excellent working conditions. Livonia.
421-3322

CABINET SHOP
Needs people to learn laminating, and hardware. Will train right person. Good working conditions.
478-5061

CABLE TECHS
Immediate opportunities: major SE Michigan electrical contractor seeks qualified cable techs. Experience in cabling, IBM, DEC local area networks, RS-232, voice and data installation, fiber optics a plus. Send resume to: Gray Communications Co., 274 Executive Dr., Troy, 48083

CABLING INSTALLATION SUPV.
Major SE Michigan electrical contractor seeks highly motivated, self-starting individual for Data & Voice Cabling Supervisor. Experience with proven leadership capabilities. Must be able to work independently with experience in IBM, DEC, RS-232, Ethernet, and voice cabling installations. Fiber optics a plus. Send resume to: Gray Communications Co., 274 Executive Dr., Troy, 48083.

CAD
Immediate opening for experienced CAD Operator. Must have Auto Cad experience & able to work on layout. Contract position with international Robotics Company. Excellent compensation. Call 569-0500

CAKE DECORATOR
Full time, 5 days. Flexible hours. Apply at Baker's Rack, Plymouth.
453-7788

CAMERA PERSON/STRIPPER
needed for regular part time work in Detroit off-set printing plant. Must be experienced. The perfect second job. Ask for Mr. Murphy:
961-4044

CAREER OPPORTUNITIES
PLYMOUTH, MICHIGAN
Our rapid expansion continues and prompts needs daily for additional talent on our team. Here are just a few:
- EDP Programmers & Managers
- Accountants & Junior Accountants
- Administrators & Assistants
- Fleet Managers & Logistics/ Distribution Staff
- Customer Service & Sales
- Secretarial
- Management Trainees
- Semi-drivers

Many, many more. What is your field? We probably have a position just right for you with excellent benefits. We're a caring company that offers many challenges and visibilities to reach your goals. Apply to:
PLASTIPAK PACKAGING INC.
Attention: Joe Bongiorno
P.O. Box 2900C
Plymouth, MI 48170

CAREER SALES OPPORTUNITY
in Oakland Cty. with large Michigan-based, multi-line insurance & Financial Planning organization. Average income: $45K. Top Rep earns over $100K. Company-paid training & lucrative Draw, Commission & Bonus combination add up to an excellent opportunity. Only self-motivated persons need apply. Call:
Sue Fugitt, 313-681-6161

CARPENTER - 3 YEAR
Call after 5 pm: 949-4141

CARPET INSTALLERS and Helpers, experienced, for commercial & apartment replacement work.
531-6070

CARETAKER
On-site position for Caretaker at beautiful 72 Unit Apartment Complex located in N.W. Detroit. Ideal for handy people who are interested in Apartment repair work & maintenance. 2 bedroom townhouse included along with salary & benefits. Please send resume to
Mr. Ron Borden
CERTIFIED REALTY INC.
36345 W. 10 Mile, Ste. 300
Farmington Hills, Mi. 48023
313-471-7100

CARPENTERS & CARPENTERS HELPERS wanted. Start immediately. Metro West area. 453-7422

CAR WASH Assistant Manager. Must have experience and desire to learn. Apply in person. Carousel Auto Spa, 34650 W. 8 Mile Rd., Mile W. of Farmington Rd. or call 477-0254

CAR WASH MANAGER. New 130ft. drive through in SE Michigan seeking an experience person. Salary commensurate with ability. Submit resumes to Box 440 Observer & Eccentric Newspapers, 36251 Schoolcraft Rd. Livonia Michigan 48150

RESPONSIBLE PEOPLE NEEDED for CASHIER/GAS attendant position. Hourly pay + commission. Bay Pointe Auto Wash, Union Lake area. Ask for Amy. 363-5919

CASHIER - CAFETERIA
Part time days
Ideal for senior
523-8740

CASHIER - experience preferred but will train. Pay depends on experience. Apply at 1942 Venoy, Westland

CASHIER
Flexible part time hrs. Excellent pay & work environment. Apply within. 16 Mile & Crooks. Sherers Amoco, see Jon.

CASHIER - midnights, full/part time, no experience necessary. Apply in person. Mobil Oil, 33400 Plymouth Rd., Livonia.

CASHIER - Mon. thru Fri. Days only! 25-30 hrs. per week. Attention: Homemakers & Students. Livonia. 462-4977

CASHIER
Over 18 yrs. old. Full or part-time. Flexible hours. Excellent salary & benefits. Apply at Sav-On Drugs, 6510 Telegraph at Maple, Birmingham. See store manager, Mr. Riley.

CASHIER - position available. 2 days per wk. for a mature adult. Experience preferred. Ask for Nancy.
356-4070

CASHIER POSITION - available at Saxtons Garden Center in downtown Plymouth. Experience preferred. Diane, Mon-Fri. 453-6250

CASHIERS
Earn $5.50 to $6.50 per hour plus benefits. Join the pro team! Apply at Pro Car Wash, 3688 Rochester Rd. or 3785 Rochester Rd. between 16 and 17 Mile in Troy.

CASHIERS
for self serve gas station. Full/part-time, days & evenings. Good job for retirees. Good starting pay. Advancment opportunities. Apply in person only. Dandy Gas Station, 27350 7 mile rd. at Inkster in Redford.

CASHIERS full or part time. $4 an hour plus bonuses, for Amoco Stations, apply at: 13 Mile & Greenfield, 12 Mile & Woodward, Inkster Rd. & Plymouth, Middlebelt & Ann Arbor Trail, Middlebelt & Ford Rd.

CASHIERS - full & part time. $5 to start with advancement & benefits. Immediate opening. Shell Auto Care, Farmington Hills. 553-2622

CASHIERS
Pine Ridge Market, 10 Mile & Novi Rd. Part time/full time, flexible hours. 347-1776

CASHIERS. Wanted for Drug Store. Part-time. Flexible hours. Retirees welcome. Apply at Gabe Drugs, 3666 Rochester Rd., Troy.

CASHIER Wanted for Cafe. 12 Mile & Farmington area. Days only. No nights. No weekends. Call Sue after 2pm. 553-8336

CAVITY CUTTER MILL OPERATOR
with experience. days, overtime. Southfield area. 356-7870

CELLULAR TECHNICIAN
Metropolitan Detroit's largest cellular communications firm has an immediate opening for an experienced technician. Must have degree or certificate in electronics and/or a minimum of 2 years experience in trouble shooting & repairing cellular phones. Successful candidate must also possess good working habits, have a knowledge of proper soldering techniques & experience in cellular phones number programming. FCC license will be a definite asset. Excellent salary & fringe benefits. Apply in person or submit resume to
Cellular Technician
Mobetronics Inc.
31051 Stephenson Hwy.
Madison Heights, MI 48071

CEMENT FINISHER Call 478-4310

CENTAUR RACQUET CLUB in W. Bloomfield seeks a full time person for cleaning/light maintenance & a full time front desk person. Good communication skills required. Ask for Leon Crimmins at 661-2000

CHARTER TWP. OF REDFORD
POLICE and FIRE
CIVIL SERVICE COMMISSION
The Charter Township of Redford is accepting applications for the position of POLICE CADET for the purpose of establishing an eligibility list for this classification.
AMONG THE REQUIREMENTS:
Must have completed sixty (60) semester hours or ninety (90) quarter hours of college credit.
VISION: Minimum 20/40 corrected to 20/20, no color blindness.
All applicants must have certification from the Michigan Law Enforcement Officers Training Council (MLEOTC) for having successfully completed the Pre-Employment Program consisting of tests in reading/writing skills and physical performance skills by the date of testing.
MINIMUM AGE: 18 Years
SALARY: $14,322.15. Excellent benefits (health insurance, pension, vacation)
APPLY IN PERSON AT:
Civil Service Office
15145 Beech Daly Road
Redford, MI 48239
Applications will be accepted weekdays starting MONDAY, JULY 17, 1989 between the hours of 9 AM and 4 PM.
CLOSING DATE FOR FILING
FRIDAY, JULY 28, 1989
The Charter Township of Redford is an equal employment opportunity employer and is seeking qualified black and other minority applicants as well as white applicants without regard to race.

CHAUFFEURS
For Executive Limousine Service. Part time only. Will train. 852-6488

CHAUFUERS WANTED. Part-time, 25 and above. Up to $10 per hr. Total. Call 422-6171

CHILD CARE STAFF
for Livonia Pre School. College Child Development required. Call 427-0233

CHECK IT OUT!!
Apply today, work tomorrow! Garage of labor positions available. Full time, permanent positions, $10 per hour with benefits. Heavy lifting involved, males & females needed. Must be high school grad with production work history. Apply at 28244 Ford Rd. Garden City. Mon. thru Fri. 8-4pm.
JTPA FUNDED

CHEMICAL ENGINEER
Process Engineer needed in research and development area. Contract position working for a national company. Must have a BS in chemistry. Send resume to
1400 Allen, Troy, MI 48083

CHILD CARE Assistance & Teachers. Full/Part-time positions with preschoolers, toddlers & infants looking for warm, nurturing, caring adults. experience and or education helpful. immediate openings. Livonia area. call 591-6440

CHILD CARE STAFF
& ASSISTANT DIRECTOR
Open 7 days a week. Sundays & nights. Permanent full and part time positions. 32875 Northwestern Hwy. S. of 14 Farmington Hills.

CHILD DANCE INSTRUCTOR - experienced. Sept-June. Jazz, Tap & Ballet. Send resume to 1994 A Woodward, Suite 136, Bloomfield Hills, MI 48013

CHINA & GIFT SALESPERSON
Heslop's at the Tel-X Plaza, Southfield is looking for homemakers and other motivated persons to fill full and part time positions. Competitive pay - benefits. Apply in person only.

CHURCH CONSULTANT
United Church Directories is looking for a hardworking, success oriented individual to work full time in a sales/public relations position. Our 25 years of experience has proven that females as well as males are equally successful. You will be contacting area churches of all faiths, salary bonuses, benefits & expense paid training school. Send resume to: Floyd Braun, PO box 407, St. Marys, Ohio 45885

Civil Engineer
City Of Farmington Hills
Entry level position in the Engineering Division to assist in the design and review of public works projects including construction and maintenance of streets, storm and sanitary sewers, water mains, etc. This position requires a BSCE degree and knowledge of surveying and drafting. Some inspection and surveying experience helpful. Salary $26,474 - $30,659.
Please submit an application or resume by July 31, 1989, to
Personnel Department
City of Farmington Hills
31555 W. Eleven Mile Road
Farmington Hills, Michigan 48018
An Equal Opportunity Employer

CLEANING PEOPLE NEEDED
Part time evenings in the Novi area. $5 per hour. Must have own transportation. Call 258-0883

CLAIMS PROCESSOR
Large, suburban based HMO seeks individual for Claims Processor position. Requires some knowledge of benefit packages & administrative procedures concerning claims processing. Knowledge of HCPCS Procedure Coding Systems & the use of ICD-9 diagnostic codes & manual. 1 yr. experience in claims environment & college level medical terminology course preferred. Excellent salary & benefits. Respond in confidence to:
Human Resources/CP
P.O. Box 223
Southfield, MI 48037
An Equal Opportunity Employer

CLEANING PEOPLE to work in the Farmington Hills area. Must have REFERENCES and be able to be BONDED. Call July 21 & 22
464-3230

CLEANING PERSON
to clean halls at Southfield apt. complex. Full time. call Mon. thru Fri. 10-6
356-0400

CLEANING PERSON
needed. Birmingham - Bloomfield area. Call
647-3540

CLEANING
PERSONNEL
Crew worker
Positions Available
in Dept. Store
Housekeeping
at
HUDSON'S
Twelve Oaks Mall
Early morning
Hours
6am - 10am
$4.75/Hour
Competitive Wages
Possible Advancement
Some Experience Helpful
But Will Train
Apply at the Hudson's Personnel Department during regular business hours. Ask for the KELLERMEYER BUILDING SERVICES application.
An Equal Opportunity Employer

CLEAN OFFICES
Part time evenings, Farmington Hills locations. $4.25/hour. 399-0708

CLERICAL HELP NEEDED. For busy Doctors office. Full benefits. Apply at Urology Associates, 17100 W. 12 Mile Rd. Suite 3, Southfield A.

CLERK - Days. Canton area. Mechanical knowledge helpful. Call Bob Warren 981-0240

CLERKS/CASHIER
Midnight shift. Full/part time. Shift premium pay. Westland. Privately owned 7-Eleven. 721-9769, 347-1776

CLERK
Part time days. Flexible hours. Must have experience with a 10 key calculator, personal computer and good math skills. Apply in person or send resume to:
Midwest Benefits Corp.
25405 W. 12 Mile, Ste 3000
Southfield, MI 48034

COBOL/UNIX
Strong Cobol. (Pres-Rdi) programmer with excellent knowledge of Unix Hardware (primarily a big Prev Well established, growing firm in Medical Software. Resume with salary history. 30400 Telegraph, Ste. #383, Birmingham, MI 48010
258-3433

COLLECTIONS
National commercial leasing company seeks an aggressive, results oriented collector to join our collection department. If you have the experience and aren't afraid to work hard we want you. Send resume & salary history in confidence to: L.A.C., 30955 Northwestern Hwy., Farmington Hills, MI 48018, attn: Collection Mgr.

COLLECTIONS SUPERVISOR
High School Grad with 1-2 yrs. experience in collection. Ann Arbor. If interested call 994-3520 or send resume & salary history to P.O. Box 321, Ann Arbor, Mi 48106 Attention: Scott Fay

COLLEGE STUDENTS immediate openings available for full time outdoor work. must be available now thru Sept. Call 9am-5pm 344-9700

COLLEGE STUDENT for part time work must be mechanically inclined, good in math and have legible handwriting. Livonia 525-3504

COLLEGE STUDENTS
Drive Ice Cream Trucks
Routes in Livonia and suburbs
Apply 12 noon-3pm at Penguin Ice Cream, 34025 Schoolcraft, Livonia or call 522-7751

COMPUTERIZE Monogram Machine Operator part time, flexible hours will train. Redford. Call 937-8844

COLLEGE
STUDENTS
We have a part-time customer position with Big 3 Automaker in Troy. Ideal candidate will be a local college student. One year office experience a must. Resume required. Must know how to drive a manual transmission. To arrange an interview please call Julie.
ENTECH
SERVICES, LTD.
Sole Source Group
588-5610

COMMERCIAL LOAN OFFICER
Immediate career opportunity exists for a Commercial Loan Officer currently at A V P level with middle-market lending experience to join the winning team of an affiliate bank of a $10 billion dollar bank holding company. Qualified candidates should have a minimum of 3 years experience in secured lending and loan restructuring with formal credit department background. In return for our expertise, we offer opportunity for growth, challenge, and an excellent benefit package. For serious consideration send resume and salary history in confidence to:
Director Of Human Resources
P.O. Box 5823
Troy, Mi 48007-5823
Equal Opportunity Employer M/F

CONSTRUCTION ESTIMATOR
Well established commercial contractor looking for experienced estimator with strong architectural background, computer estimating exposure helpful. Great opportunity for right candidate. Send resume and salary requirements to: P.O. Box 2762, Farmington Hills, 48333

500 Help Wanted

Earn $150-$200 Per Week

Packagers needed in Livonia & Westland area. We need workers for days, afternoons, midnights and weekend shifts. If you want to earn steady $$$, apply today and work immediately. Bring a friend!

Livonia - 522-3922
29449 W. Six Mile Rd.
Livonia, MI 48152

Garden City - 422-0269
29236 Ford Rd.
Garden City, MI 48135

Dearborn - 271-5300
Fairlane Office Ctr.
6 Parklane Blvd., Ste. 160
Dearborn, MI 48126

KELLY Temporary Services
The Kelly Girl® People - The First And The Best.
EOE

500 Help Wanted

ASSISTANT STORE MANAGERS

You are a retail professional, but do you feel challenged, satisfied? Are you moving as fast as you think you should?
If you are thinking of a move, check us out! We're MC Sporting Goods, the midwest's fastest growing sporting goods dealer and we are now interviewing for assistant managers.
Your past achievements in retail management will determine your starting salary.
A career at MC Sporting Goods is both challenging and rewarding! If this sounds like the right kind of opportunity for you, send a resume and salary history to:

MC SPORTING GOODS
Mr. Elton Allan
District Manager
29475 7 Mile Road
Livonia, MI 48152
An Equal Opportunity Employer

500 Help Wanted

MECHANICAL MAINTENANCE TECHNICIAN

An immediate opportunity exists for an experienced Mechanical Technician to maintain and repair the mechanical equipment in the pipeline system of a major oil company. This position requires at least 8 years demonstrated experience in the installation, maintenance and repair of centrifugal pumps; large electrical motors, valves, process control systems and all other related mechanical equipment used for the pipeline transportation of petroleum products. Applicants with an Associate Degree and 2 years experience will also be considered for this opportunity. This position is based in Southeastern Michigan. The starting salary is $598 per week plus excellent fringe benefits. Please submit resume and work experience to:

Box 420
Observer & Eccentric Newspapers
36251 Schoolcraft
Livonia, MI 48150
Equal Opportunity Employer

STOCK CLERKS

SHOPPING CENTER MARKET has immediate full time openings for stock clerks. Must be 18 years or older. Heavy lifting required. Excellent pay. Apply in person at:

SHOPPING CENTER MARKET
6433 ORCHARD LAKE RD.
(At 15 Mile Road - West Bloomfield)

CUSTOMER SERVICE

International service corporation headquartered in the northeast suburbs is seeking management trainees interested in customer relations. If you have the desire to research and track information, maintain a professional image, and be exposed to daily operations, then you should consider this opportunity.

QUALIFICATIONS:
- Previous experience or education
- Flexibility to shifts
- Excellent organizational & interpersonal skills
- Confident decision maker

If you possess these qualifications, then send your resume today!

CUSTOMER SERVICE
P.O. BOX 4356,
Center Line, MI 48015
An Equal Opportunity Employer

HELP WANTED - NEW VEHICLES
EXPERIENCED PRODUCER ONLY
CALL DON MANN 471-5353
FOR APPOINTMENT
LEO ADLER NISSAN
8 Mile & Grand River

500 Help Wanted

ASSISTANT STORE MANAGERS

You are a retail professional, but do you feel challenged, satisfied? Are you moving as fast as you think you should?
If you are thinking of a move, check us out! We're MC Sporting Goods, the midwest's fastest growing sporting goods dealer and we are now interviewing for assistant managers.
Your past achievements in retail management will determine your starting salary.
A career at MC Sporting Goods is both challenging and rewarding! If this sounds like the right kind of opportunity for you, send a resume and salary history to:

MC SPORTING GOODS
Mr. Elton Allan
District Manager
29475 7 Mile Road
Livonia, MI 48152
An Equal Opportunity Employer

Amerisure

EDP Opportunities

Amerisure Companies, a leader in the property and casualty insurance industry, is seeking experienced DP professionals to join our IBM, state-of-the-art Data Center in Southfield. Positions are available for:

Systems Analysts
Providing Technical guidance to DP staff through analysis, development, design and implementation of the computer system. Qualifications include knowledge of application systems, project management techniques, programming languages (COBOL), JCL, and utility programs. Minimum of 1 year experience in system design or analysis.

Methods Analysts
Evaluating new and existing methods and procedures of work flow and making recommendations to ensure quality service to our customers. Minimum requirements include general knowledge of insurance procedures and/or data processing plus methods analysis or related coursework or 1 or more years methods experience. Excellent communication, human relations, and organizational skills.

Programmer Analysts
Responsibilities include analyzing, designing, coding, testing and implementing COBOL programs of varied complexity and wide ranging applications. Applicants must have knowledge of COBOL, JCL, software utilities, OS/MVS operating system and a minimum of 1 year program design experience.

Programmers
Successful candidates will test, de-bug and code programs in COBOL, as well as analyze and design coding for new and existing programs. Requirements include Associates Degree in DP or 1 year experience using COBOL. Experience interfacing with a computer operating system, structured program writing, coding and design and de-bugging methods.

Join Amerisure and enjoy an excellent salary, career opportunities and a superb benefits package including:
- Medical insurance - Comprehensive/HMO
- Dental, life and disability insurance
- Reimbursement accounts
- 401K and pension plans
- Tuition reimbursement

All in a smoke-free environment!
Qualified candidates please submit your resume in confidence to:
N. Wylonis
Amerisure Companies
25200 Telegraph
Southfield, MI 48086
EOE

500 Help Wanted

CAREER OPPORTUNITY

A successful, established Detroit area steel processing business is looking for a few professionals to fill the following openings. The successful candidates must be energetic, dedicated, results oriented and a team player.

DATA PROCESSING COORDINATOR
Position requires managing a turn key operation, maintaining system hardware and software, trouble shooting, programming, coordinating efforts between independent software and hardware companies, coordinate data processing capabilities to meet management requirements. Successful candidate will have a 4 year undergraduate MIS degree or a 2 year Associates MIS degree with related experience. Experience on Unisys 5000-85 System is a plus. Strong verbal and written communication skills are a must.

CREDIT/COLLECTION ANALYST
Responsibilities include performing credit searches, approving orders, cash receipts processing, processing of debt/credit memos, maintaining accounts receivable agings, and the collection process. The ideal candidate will have a 4 year undergraduate degree with a major in Financial or Business related field, preferably Accounting. In addition, this individual must have a proven track record in the credit/collection field with experience working with credit reporting and collection agencies. Also, the ability to read and interpret financial statements and ability to work with an automated A/R system are a must. This position requires an aggressive, self-motivated and highly organized individual.

STAFF ACCOUNTANT
Responsibilities include performing all necessary steps to facilitate the preparation of monthly financial statements, that meet generally accepted accounting principals and are generated within an automated data processing environment. This qualified individual will be expected to have a complete understanding of the accounting process including: bank reconciliations, cash receipts/disbursements, fixed assets and depreciation schedules, cash flow forcasting, LIFO inventory accounting, payroll and payroll tax accounting, computer generated trial balance and month end journal entries. The ideal individual will have a 4 year undergraduate degree in Accounting plus a minimum of 2 years practical experience. Also, experience as a hands on user of an automated data processing system is a must. This individual must also be highly motivated, organized, detail oriented and possess a high level of integrity.

SECRETARY/RECEPTIONIST
Responsibilities include performing all of the clerical functions required to meet the needs of corporation finance and administration departments. This department consists of 4 managers and a staff of 4. The position also requires monitoring a moderately active switchboard. The ideal candidate will possess strong interpersonal skills, excellent typing skills with an emphasis on accuracy, exceptional verbal communication skills and a basic understanding of accounting. Shorthand not required but would be a plus.

These positions offer a very attractive salary, excellent benefits and the opportunity to grow personally and professionally. For prompt consideration, please send resume and salary requirements to:

Box 498
Observer & Eccentric Newspapers
36251 Schoolcraft, Livonia, MI 48150
Equal Opportunity Employer

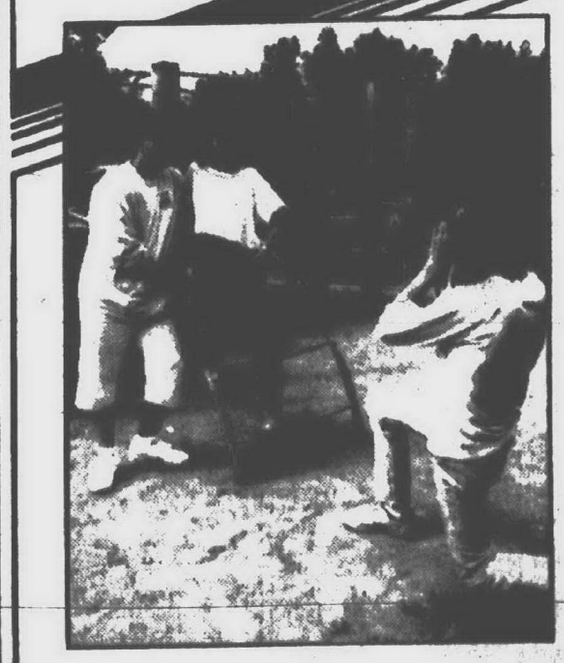

High school grads & students,

Our jobs give you time for summer fun

You won't miss a minute of summer fun with a part-time job at Midwest Publishing. Our evening positions allow you to have your days free to spend with friends. We now have openings for

Telemarketers
$4.50 - $8.00/hr

At Midwest, the work is interesting and management really stands behind you. We offer paid training, referral bonuses, a college scholarship program, commissions and career opportunities. In Livonia, call 421-7435. To inquire about opportunities in other areas call:

mp
559-4330
MIDWEST PUBLISHING

EMPLOYMENT

500 Help Wanted

COMMUNICATIONS MAINTENANCE TECHNICIAN
CITY OF ROYAL OAK
Applications are being accepted for an open & competitive civil service examination for Communications Maintenance Technician. $14.08-$14.84/hr. currently being negotiated. Must be a high school graduate supplemented by trade school training in radio repair & technology & have minimum of 2 yrs. of practice on-the-job training or work experience. Must have a General Class F.C.C. radio telephone operators license or equivalent certification as issued by Associated Public-Safety Communications Officers, Inc (APCO) & a valid Michigan motor vehicle operators permit.
Apply Personnel Dept. Room 5, City Hall, 211 Williams St. by 4:30PM Fri July 28, 1989
An Equal Opportunity Employer

COMPUTER CABLE INSTALLER motivated self starter, computer and communication experience preferred but not necessary. Send resume and salary requirements to P.O. Box 5327 Plymouth, MI 48170

COMPUTER POSITION
Mature, competent individual to operate and oversee all agency related computer functions. Must work well under pressure and able to handle large volumes of paper work. Life insurance background a plus. Excellent benefits. Send resume to: MONY Financial Services, 3001 West Big Beaver, Suite 220, Troy, MI., 48084, attn: Mary McElroy

COMPUTER PROGRAMMER
PC/FOCUS, MS-DOS, IBM-PC. Growing software company needs experienced programmer, per job basis. Modification & new developments. Call Mr. Rohlers, 1pm-4pm 477-1180

CONCIERGE SUPERVISOR
Looking for mature individual with hospitality skills to supervise VIP services. Requires a self-motivated professional leader, work flexible hours, type 50 wpm., has word processing experience. Send applications or resumes to Janice Hurick at 17177 N. Laurel Park Dr., Suite 203, Livonia, Mi., 48152.

CONTROLLER - Experienced, for Southfield-based manufacturing company. Emphasis in cost & sytems implementation. Send resume to: Controller, 9998 Whitepine Ct., Clarkston, MI 48016.

CONTROLLER
for construction material manufacturer & distributor in Southfield. Strong accounting background required. BA degree with accounting major preferred. Competitive salary & benefits. Send salary requirements & resume to Box 396, Observer & Eccentric Newspapers, 36251 Schoolcraft Rd., Livonia, Michigan 48150

CONTROL PANEL WIRE PERSON needed for nights. Experience preferred. Excellent fringe benefits. Immediate employment. Apply in person only between 9am-4:30pm: JIC Electric, 6900 Chase Rd., Dearborn, MI., 48126.

COOLIDGE AUTO GLASS CO.
In need of drivers. 261-6502

COSMETOLOGISTS
Full time. Earn more and learn more at Sinbads Hair Studios. Bloomfield-Keygo Harbor, Rochester, Southfield. Call Terry, 9am-9pm 547-0370

COSMETOLOGIST
wanted for full or part time positions. No clientele needed. Advance training, paid hospitalization & dental, profit sharing, bonuses & much more. Call John Ryan Associates, 1-800-552-4870

COUNTER CLERK position for Birmingham area dry cleaners. Must be dependable & responsible. Starting at $5 an hour full time. Benefits included. Call: 647-0440

COUNTER CLERKS - full time for Troy, Birmingham & Farmington locations. Paid holidays and vacations, no experience necessary. Somerset Cleaners. 644-4809

Counter Clerks
Full & part time. No experience necessary. Benefits. Janet Davis Cleaners, 15 Mile at Lahser. 647-3009

COUNTER PERSONS for carry-out deli in Southfield. Good pay. Company benefits. Full or part time. Ask for Sid or Harry 352-7377

COUNTER POSITION
Dry cleaners, part time dayshift, Southfield area. No experience necessary. Call for interview. 473-0111

COURIERS to pick up & deliver data processing work, all shifts. $400 a week, must have reliable vehicle, knowledge of metro area. 352-1643

CPA wanted by dynamic Southfield publishing/fundraising company. Qualified experienced individual needed to fill this slot. This opportunity will be both challenging & fulfilling with possibility to expand into CFO position. Our company has sustained a 50% annual growth rate for 8 years with no end in sight. Send resume & salary requirements to: Personnel Manager, P O Box 3133, Farmington Hills, MI 48024

CREDIT REPORTING AGENCY located in Farmington Hills in need of full and part time help. Flexible hours. Previous credit experience requested. After 3 PM. 476-8965.

CREW LEADER & Cleaning Assistant for carpet & upholstery cleaning company, 9 Mile/Novi Rd. area. No experience is necessary. 347-3550

CSR INSURANCE
Expansion in new office creates need for CSR to handle personal lines. Will train individual with basic insurance background.
Call 344-6700, or send resume to: DIVERSIFIED RECRUITERS CO. 27780 Novi Rd., Ste. #104 Novi, MI 48050. All fees Co. paid.

CUSTODIAL ASSISTANT - Full time, eves., hardworking, self-starter to work on staff. Job includes: training, hands-on, quality control, & troubleshooting. Salaried position. Mileage paid. 583-2945

CUSTODIAN
for large building located in Dearborn. Hours Monday thru Friday, 7am-10am. Apply in person. CO-OP Services Credit Union. 15201 W Warren, Dearborn

CUSTOMER SERVICE/ ORDER DESK - various office duties, experienced only. Apply at 24435 Halsted, Farmington Hills

CUSTOMER SERVICE
Friendly, outgoing person needed for overnight shipping company located in Birmingham. Hours Mon. thru Fri., 10:30-7PM. Call Jim between 9-noon. 353-8494

CUSTOMER SERVICE POSITION
Requiring self motivated, detail oriented person with computer skills for small office. Job involves coordinating customer order entry follow-up, preparing invoicing & shipping documents with some Receivables collection. Light duty clerical activity. Send salary requirements & resume to Box #486, Observer & Eccentric Newspapers, 36251 Schoolcraft Rd., Livonia, Michigan 48150

CUSTOMER SERVICE REP
A major manufacturer of steel doors & frames is seeking a person to work in its newly opened distribution center located in Plymouth. The job functions of the person selected will include computer data entry, telephone communication & general office work. Salary will be based on experience, with benefits included. Interested applicants should send resume, with salary history, to: Republic Builders Products, 9115 General Ct., Plymouth, MI 48170 or call for an appointment: 454-4200
An Equal Opportunity Employer

CUSTOMER SERVICE & DELIVERY
Fast-growing company needs individual to work full-time in its Order Dept. Some road work necessary for the completion of orders. Computer experience helpful. Heavy lifting required. Resume to: P.O. Box 33088, Bloomfield Hills, MI. 48013

CUSTOMER SERVICE representative for commercial equipment leasing company in Farmington Hills. Candidate must be people oriented and have excellent phone manners. If you enjoy problem solving send your resume to: Lease Acceptance, 30955 Northwestern Hwy, Farmington Hills, MI 48018. Attn: Duane

CUSTOM PAINTER/ HOUSE
Must be experienced in custom work, oil, stain, varnish. Full time. 8yrs. experience minimum. References 682-0048

CUTTAGE in CANTON Needs hair stylist and manicurists. Please call 455-8666

CUTTER GRINDER & OD GRINDER with some experience required on new tools, high speed & TCT Novi area 349-8880

CUTTER GRINDER
Experienced in high speed steel & carbide tools. All benefits. Retirees welcome 591-1023

DANCE INSTRUCTORS
Outgoing individuals needed to teach tap, jazz, ballet, tumbling & ballroom dancing, experience helpful, will train right people. 349-5330

data processing

SYSTEM MANAGER
Large multi-location wholesale distributor looking for System Manager to control mini-computer operations, communications environment, and system operators. Main frame or mini experience desired. Salary commensurate with experience. Fraser area. Send resume to Box 432 Observer & Eccentric Newspapers, 36251 Schoolcraft Rd. Livonia, Michigan 48150

DECK & DOCK WORK
Must have own tools. Pay is negotiable. Please call between 10am-5pm 360-3920

DECORATOR WANTED for custom drapery and blind store. Full time, experience preferred but not necessary. 353-8000

POPULAR FARMINGTON Deli needs day help; full or part time. $4.50 hr & up. Apply in person. Dagwood's Deli, 33179 Grand River Farmington 474-3800

DELI MANAGER HELP
Full time for Westborn Fruit Market, 21755 Michigan Ave., Dearborn. 274-6100

DELI/RANDAZZO'S
Full & part time. Steady work, will train. Farmington Hills. 476-7766

DELIVERY DRIVERS - Warehouse person. $5/hr. Must be dependable, neat in appearance & good driving record. Should be familiar with Detroit area. Self motivated, apply in person 13042 Fairlane, Livonia

DELIVERY DRIVER
Hovinga Business Systems is seeking a full time employee for our Equipment Installation Team. Knowledge of Metro area and a good driving record are a must. Reply to: Hovinga Business Systems, 23684 Research Dr., Farmington Hills, MI 48024
Attention Bill Leech

DELIVERY HELP
Workbench Furniture is currently accepting applications for full time positions. Progressive wage scale, training, benefits. Some heavy lifting required. Apply in person at: 15011 Cleat St., Plymouth, off 5 Mile Rd., 1/2 mile W. of Sheldon.

DELIVERY PEOPLE
- full or part time, retirees welcome, good driving record 478-1811

DELIVERY PERSON
Paid hourly plus mileage, need van or truck. 531-0378

DELIVERY PERSON needed, 5 to 6 days per mo. in Oakland County. Must provide suitable vehicle. Ask for Brad. 851-0647

DELIVERY/STOCK
Delivery/Stock person wanted. Must be mature, responsible, dependable and flexible. Good driving record. Full and part time positions available. $5.50 hourly to start. Benefits. Apply in person Mon. thru Fri., 10am-4pm at Heslops, 22790 Heslip Drive, Novi. (Between Novi Road & Meadowbrook Road, North of 9 Mile)

DEMONSTRATORS NEEDED
To demo food products in grocery stores. Fri & Sat. Will train. Call 581-7818

DEPT STORE MANAGER for retail hardware store. Experience in electrical &/or plumbing preferred. Northside Hardware, 2912 S Wayne Rd Wayne. 721-7244

DESIGN ENGINEER
Major Storage Rack Manufacturing company is seeking a Design Engineer to work in our divisional office. Responsibilities include Design Engineering & lay-out of storage racks, heavy phone contact with Field Sales Personnel, Distributors & Customers. Requires 3-4 yrs. Industrial Drafting & Design experience. 1-2 years CAD experience, Auto CAD preferred. Basic knowledge of DOS & Computer operations helpful. We offer good salary, Medical & Dental benefits, 401K Retirement & Profit Sharing. Please send resume & salary requirements, to
Unarco Material Storage
25950 Five Mile Rd
Detroit, Mi. 48239

DESIGNER
For retail store's interiors and exhibits. Strong rendering ability needed. Northern suburbs location. Please reply to: Box 500 Observer & Eccentric Newspapers, 36251 Schoolcraft Rd., Livonia, Michigan 48150

DESIGNER
Immediate opening for designer with associates degree or BSME and 5-10 years design experience in special machines.
Responsible for engineering and design of complete dynamometer and structural testing systems
We offer an attractive salary and benefit package. Forward resume with salary history to:
Manager Human Resources
SCHENCK PEGASUS CORP
P O Box 1287, Dept OE
Troy, MI., 48099
An Equal Opportunity Employer

DESIGNER
Immediate opening for designer with associates degree or BSME and 5-10 years design experience in special machines.
Responsible for engineering and design of complete dynamometer and structural testing systems.
We offer an attractive salary and benefit package. Forward resume with salary history to:
Manager Human Resources
SCHENCK PEGASUS
P. O. Box 1287, Dept OE
Troy, MI., 48099.
An Equal Opportunity Employer

DESIGNER
Specializing in
FIXTURES/GAGES
Ford Q101 approved tool & gage company. Great benefits. State-of-the-art equipment, air conditioned plant, Farmington Hills. 474-5150

DESK CLERK
DORCHESTER MOTEL
Part time. Must be able to work day shift or midnight shift. Retirees or senior citizens preferred. All inquiries considered. Call between 9am and 7pm only 533-8400
oor

DESK CLERK
part-time, 3pm-11pm & 11pm-7am shifts available. Front desk experience preferred. Competitive wages and benefits. Please apply in person at the Red Roof INN in Farmington Hills, at Grand River & 10 Mile between 8am-8pm

DESK CLERKS/NIGHT AUDIT
Full & part time available. Hotel experience a plus. Good benefits, excellent working conditions. Apply in person: Red Roof Inn, Ann Arbor Rd. & I-275.

DIE MAKER/DIE REPAIR
for small metal stamping plant. Must be able to maintain existing tools and build new dies. Line and progressive. Job shop experience helpful. Apply at Sucher Tool, 29566 W 9 Mile, Farmington Hills

DIE REPAIR LEADER
(NIGHTS)
DIE REPAIR
(DAYS and NIGHTS)
Experience in repair of progressive transfer and line dies, with ability to set-up and operate toolroom machinery. Steady year around work. Wages dependent upon experience. Applications accepted between 9am and 4pm
Plymouth Stamping
315 W. Ann Arbor Road
Plymouth

DIE REPAIR - 7 yrs experience. $14.95/hr. overtime, benefits, Ray Greene Personnel 399-1428

DIE SETTER, experienced, for small Stamping Department. Must be able to read part prints & have an understanding of SPC. Permanent position with fringes & profit sharing. Call for interview. 537-8900

DIE SETTER - full time, must be experienced with progressive dies & air feeds. General tool room knowledge helpful. Benefits. Salary negotiable. Apply in person E & E Fastener, 300 Industrial Dr. (across from Unysis). Plymouth

DIE SETTER - 7 yrs. experience. $10.32/hr, overtime, benefits, Ray Greene Personnel 399-1428

DIETARY AIDE
Call Franklin Manor, 26900 Franklin Rd. Southfield 352-7390

DIRECT CARE
Challenging position, unlimited potential; requires maturity & self-motivation. $5.25 to start. Staff needed for 6-bed Group Home for Adults in western Wayne Cty. Call: 459-6643
Spectrum Human Services
An Equal Opportunity Employer

DIRECT CARE
Full and part time Livonia home. $5.25/hour to start. Trained staff only. 471-5585

DIRECT CARE - Immediate openings for full & part-time, fully trained Direct Care Workers at small Group Home in Plymouth. Must be High School Grad, have good driving record & be a dependable worker. $5.05/hr. to start + benefits. Call Mon-Fri.,9-5pm. 569-4929

DIRECT CARE
Innovative group home program for persons with developmental disibilities. Canton area. Full and part time. Call 397-0072
An Equal Opportunity Employer

DIRECT CARE
Looking for dependable, caring person to work with developmentally disabled adults in Novi group home (near 12 Oaks Mall). Permanent, part time afternoon position, $5 per hour to start, more if trained. Must be at least 18 and have a high school diploma or equivalent. Call Mon thru Fri., 9-4. 348-5238
An Equal Opportunity Employer

DIRECT CARE
Mentally retarded supported employment program looking for job coach, full time days W CL S Training, enthusiasm & intiative preferred. Benefits. Great company. Must love to clean. Call Mon.-Fri., 7:30am-4:30pm 422-8130

DIRECT CARE POSITIONS available in residential group home, in Livonia area. Part-time permanent positions, and part-time on call available $5.25/hr. Call 421-8251

DIRECT CARE STAFF
Challenging full time positions in Westland Group Home serving developmentally disabled residents. Competitive wages & benefits. Call 9am-4pm 326-4394

DIRECT CARE STAFF
For group homes in the Livonia & Belleville areas teaching developmentally disabled to learn new skills. Previous experience in residential setting preferred. DMH training preferred. For more info, contact Robert Mickelsen 10am to 2pm weekdays at 471-5610
R.R.R.S. EOE

DIRECT CARE STAFF needed, full time/part time on call, $5.25 to start. Contact Jackie. 591-3722

DIRECT CARE STAFF wanted full & part time. Group home in Westland & Garden City. Please call Mon.-Fri., 10am-2pm. 721-7443

DIRECT CARE STAFF
Positions in Redford & Dearborn Hts Group Homes serving Developmentally Disabled adults. Variety of shifts available. Competitive wages & benefits. Call 9am-4pm, 326-4394 or 537-9058

DIRECT CARE
S Oakland County Group Home MORC/WCLS preferred. $5.25 per hour with benefits
Apply 10am - 4pm. Jewish Association for Retarded Citizens, 28366 Franklin Rd Southfield (S of Northwestern)
An Equal Opportunity Employer

DIRECT CARE WORKERS
needed for group home in Livonia, full & part-time afternoon positions are available. Must be at least 18 with high school diploma or GED. Valid Mi Driver's License & good driving record is also required. $5 / hr. to start, more if trained
Call 425-8377
An Equal Opportunity Employer

DIRECT CARE WORKER For group homes, in Plymouth, W. bloomfield and Union Lake. All shifts. Must be at least 18, with good driving record. $5.25 to start. More if trained. Great benefits. E.O.E. Call Kathy at 855-0239. Mary 420-0876 Iva at 360-0669

DIRECT CARE WORKERS, full or part time, to work with handicapped adults in Westland area. No experience necessary $5/hr to start + benefits. Promotion available. Call Greg 595-3253

DISPATCHER
Hiring now-must be a very responsible person and have strong prople skills. Prefer ex-telemarketer, but not a must. Room for advancement, full time day shift or afternoon. Apply in person 13374-D, Farmington Rd., Livonia 522-3773
ACCU-AIRE HEATING & COOILNG

DISPATCHER WANTED
Small suburban ground transportation company looking for experienced Dispatcher. Must have good knowledge of Tri-County area. For appointment call Terry at 356-1090

DOCK WORK - $11.60/HR
Need to hire
Call Today 557-1200
Fee $95.00 Job Network

DOG GROOMER - Experienced Farmington area 474-7974

DOG GROOMER
Professional, all-breed only. Experience required 478-4256

DOOR INSTALLERS NEEDED-for steel replacement and new construction doors. Must have experience and references to apply. Call Mon-Fri, 9am-5pm 427-8668

DRAFTSPERSON/EXPERIENCED
Needed for local civil engineer and surveyor. Full time preferred. Call 937-3590.

DRILL PRESS OPERATOR
$5.50 per hour. Apply in person at: 25155 Haggerty Rd, Farmington Hills, between 6:30am-5pm.

DRIVER - Part time. Good driving record. Use own vehicle. 20-24 hours per week, Mon.-Fri., 6pm-10pm. Call after 12 noon: 561-0370

DRIVERS NEEDED for handicapped transportation service, must be reliable & clean-cut. 398-7433

DRIVERS WANTED
Must have a C-1 drivers license and excellent driving record. Experience helpful. Apply at: 28244 Ford Rd, Garden City, Mon thru Fri, 9-4pm.
JTPA FUNDED

DRIVERS NEEDED: Experience preferred. Class 2 license. A local moving company. Call between 9 and 3. 584-2300

DRIVERS
Novi-Based Company is seeking experienced Tanker Drivers. Day & night shifts available. Apply at Knights Enterprises, Delta Fuel 40600 Grand River, Novi.
Att. Dennis Trombetta

DRIVER/WAREHOUSE
$5 per hour, full time, with benefit package. Excellent growth potential. Great starting position in plumbing & heating.
BERGSTROM'S INC.
25429 W. 5 MILE RD.
ASK FOR TOM

DRIVER with van needed for package & freight delivery, 3/4 or 1 ton van needed, paid percentage. Call 459-4215

DRY CLEANERS - full time help needed. No experience necessary. Apply in person at Carriage Cleaners, 35664 Warren Rd. Westland

DRY CLEANERS/LAUNDRY needs Pressers, Assemblers - day & night positions available. 5 Mile & Middlebelt. Ask for Jeff 344-4414

EARN $30,000 1ST. YR.
If you are going nowhere in a pizza, supermarket or gas station, make a career for yourself with a 25 yr. old contracting company. Earn $30,000 your first yr. with unlimited earnings. Full Blue Cross & pension plan. We want people with no experience, we will train you.
Apply Mon-Fri. 9am-5:30pm
Built Right Center, 2655 Woodward, Ste. #275, Bloomfield Hills, MI

EARN $6 to $8 an hour. No evenings, weekends, holidays. Nations largest home cleaners car necessary. Full & part time. 471-0930

EDITORIAL ASSISTANT
National Magazine Publisher seeking experienced editorial assistant. Qualified applicant should possess experience in desktop publishing. Strong computer background & product knowledge necessary. Send resume to: Technology Publishing, Inc., 12763 Stark Rd., Livonia, MI, 48150

EDM OPERATOR
Experienced
Must read blueprints
Call 474-6515

EDUCATIONAL DIRECTOR
Franchising corporation is seeking an individual with good organizational skills. Teaching & real estate background is essential
Send resume to: S. Passon, Centurry 21 Great Lakes Inc., P O Box 8010, Novi, Mi. 48050-9998

ELECTRICIAN
experienced troubleshooter for servo drive & PLC experience. Some travel required. Send resume to 40549 Brentwood, Sterling Hts., MI 48310, Attention: Bruce Grant.

ELECTRICIAN JOURNEYMAN
Commercial work
476-2552

ELECTRICIAN - Journeyman or equivalent experience for commercial work. Full time. Shop based in Northville 349-3534

ELECTRICIAN JOURNEYMEN
M/F, with City license.
Rowe Electric Co. Wayne 721-4080

ELECTRICIAN
Minimum 5 years experience in commercial. No others need apply. 669-6648

ELECTRICIAN NEEDED - min. 4 yrs. residential & commercial experience required. Excellent benefits 356-0900

ELECTRICIAN WANTED
2-3 yrs. experience, industrial, commercial & residential Call 582-7220

Electronic Assembly
Mechanically inclined assembler of electronic modules and consoles. Soldering skills required. Westside, all benefits. Opportunity for growth. 933-4900
Or send resume to: P. O. Box 7100, Dearborn Mi. 48121

ELEMENTARY TEACHER - for string instrumental music. Appropriate Michigan Certification required. West Bloomfield Schools, 3250 Commerce Rd., West Bloomfield, MI. 48033 682-3555

EMBASSY SUITES HOTEL
Accepting applications for
• Reservations Clerk
(Part-Time)
PBX Operator
Front Desk Clerk
(Must have experience)
Apply Mon-Fri, 9am-4pm
28100 FRANKLIN RD.
SOUTHFIELD

ENGINEERS, mechanical, detailers, designers. To $48K/year. Extraordinary career opportunities in the automotive design field. Call Vicki Cloud 489-4161

ENGINEER - TEST
Technically oriented person to assure integrity for dynamometer testing of brakes and friction materials. Opportunity unlimited. Send reume to Link Engineering P O Box 7100 Dearborn Mi 48121

ENVIRONMENTAL SERVICES
If you are an energetic, dependable willing to learn individual, seeking a full or part time position, then we need you. Immediate openings! Starting pay $5.25-$5.45 per hour. Days & afternoons
464-4800 ext 2408

EXPANDING LIVONIA publisher has positions open for all operations in bindery & pressroom. Experience helpful, but will train the right persons. Carmen 477-6650

EXPERIENCED BRUNSWICK MECHANIC
Full time days
Call 10am-5pm. 721-7530

EXPERIENCED TELEMARKETER
Need full or part-time for rapidly expanding Cellular Phone Co. Orchard Lake area. Call 443-2400

FABRICATOR with good mechanical skills & mill work, welding experience. Excellent opportunity for advancement. Great job for recent grad. 455-9113

Factory Work
DO NOT ANSWER THIS AD IF:
1 You do not have a valid Michigan Driver's License
2 You do not want to work a minimum of 40 hours per week
3 You do not have a valid phone number
4 You do not want a chance for advancement.
5 You are not responsible enough to call when you are unable to attend work!
If you are still reading this ad, we want to talk to you "We have work" Please call Staffing Services, Mon.-Fri., 9AM-4PM. 474-9774

FACULTY SECRETARIES
Northwest Detroit College to perform secretarial duties facilitating needs of faculty & division. 2-3 years secretarial experience, preferably in academic setting. 50-60 wpm. Excellent computer, oral & written skills necessary. Some 10 month positions available. Send resume to: Box 510, Observer & Eccentric Newspapers, 36251 Schoolcraft Rd., Livonia, Michigan 48150

FIELD MANAGERS
No experience necessary. Self motivated people to supervise others. $1,320/Mo. If qualified. Must have car and be able to start training immediately. 18 or older
Call Rob, 427-9348

FIELD OBSERVER needed for Federal safety belt survey. Extensive travel. Start immediately. Call Don 569-0300

FINISH GRADE DOZER OPERATOR
Experienced. Apply in person Kilmer Landscape, 1320 Ladd Rd., Walled Lake, N. of 15 mile 624-1700

FLORAL DESIGNER
30-40 hrs. a week. Apply in person only, 9am-4pm, Mon.-Fri.: Anne Michaels, Crosswinds Mall, Orchard Lake at Lone Pine, W. Bloomfield.

FINANCIAL AID PROCESSOR
Nationwide private vocational school seeks detail minded person with people skills to train in student financial aid processing. Loan processing or escrow experience required. Excellent growth potential. Call Mr. Mark
557-7318

FLORAL DESIGN & POTTING
Adding to staff full & part-time Permanent and seasonal. For Livonia area 525-3211

FLORIST SALES Cashiering & floral experience helpful. Apply in person Bordine's Nursery, 1835 S Rochester Rd., Rochester

FOOD MANAGEMENT career, 2 yrs experience retail or restaurant management. Work Near Home $14,500-$15,000 Ray Greene Personnel 399-1428

FOOD SERVICE SUPERVISOR
W Bloomfield nursing center near Maple and Drake, has opening on 12 to 8:30pm shift for Cook Supervisor. Must be certified with 3 yrs recent nursing home or hospital experience. $8 per hr to start. Call Paul Warshon at 661-1600

FOREMAN/SUPERVISOR
Experienced working supervisor required for second shift. Retirees also considered. Apply at Temperform Corp., 25425 Trans-X Rd (between Grand River & 10 Mile off Novi Rd.) in Novi

FREE MARKETING TRAINING
Local office of international organization needs 2 full time career minded idividuals willing to work hard and be trained for income in excess of $25,000 per year
Call Mary 525-7659

FRENCH TUTOR to teach & practice conversational French at intermediate level. 647-9837

FRONT OFFICE RESERVATIONIST
4 or 5 nights per week, shift 4pm to 12 am. Rate $5 per hour. Apply: Botsford Inn, 28000 Grand River Ave., Farmington Hills.

GARAGE MECHANIC
Continental Baking Co is looking for qualified applicants for the position of garage mechanic. The successful applicant must have experience and knowledge in the repair and maintenance of diesel & gas engines. We offer an excellent wage and benefit package. Please send resume, in confidence, to Continental Baking Co., 1100 Oakman Blvd., Detroit, MI 48238
Equal Opportunity Employer M/F/H/V

GARDENER - PART TIME
Flexible hours. Experience preferred. Approx 6 hrs weekly Bloomfield Twp 626-4426

GARDENERS
interior landscape company will train full time energetic plant lovers. 661-1591

GENERAL LABOR
Machine shop, Farmington Hills, full time, overtime available, benefits start $4.50-$5/hr. Apply at 24650 N Industrial Dr. N. of Grand River between Haggerty & Halsted

GENERAL LABORERS
Needed at once for Wayne, Westland, Inkster, Garden City & Dearborn. Must have transportation. Minimum $4.50/hr /I Call for appl
MANPOWER, INC.
271-5210

GENERAL MAINTENANCE For Oak Park Manor complex. Health benefits, guaranteed 40 hr week. Some experience preferred. Transportation & local references a must. Call week days 9am-5pm: 541-8455

GENERAL OFFICE
Dependable, self-motivated person for light bookkeeping, time keeping and general office work. Must be experienced with IBM-PC Word Perfect. Troy area. If qualified send resume stating qualifications and salary requirements to Box 450 Observer & Eccentric Newspapers, 36251 Schoolcraft Rd. Livonia, Michigan 48150

GENERAL SHOP LABOR
We want dependable high school graduates who are looking for full-time employment with a growing company. Benefits, on-the-job training, immediate openings. Apply in person at: Poly Flex, Inc., 19660 8 Mile, E. of Evergreen, Southfield

GIFT SHOP SUPERVISOR
A corporation is in need of a mature sales-oriented individual with strong verbal communication in leadership skills. Possesses professional appearance and good training abilities. Send resumes to Janice Hurick, 17177 N. Laurel Park Dr., Suite 203, Livonia, MI., 48152

GRAPHIC ARTIST
Supervisory level position with growing company in Brighton. Position requires a creative individual with proven skills in the areas of layout & design, dark room & graphic procedures. Must be neat, energetic & very well organized. College degree, typesetting & 4 color/2 color pre-press stripping experience necessary. Send resume to D & F, P O Box 64 Brighton Mich 48116

GREENHOUSE WATER TECH
no experience necessary. Must be reliable and flexible. Apply in person Bordine's Nursery 1835 S Rochester Rd. Rochester

GRINDER DED-TRU - centerless & OD grinders. Carbide. Novi area 348-8350

GRINDER HAND. Die Shop located in Troy as the following openings' OD/ID & Surface Grinders. 1 yr minimum experience. Great benefits. Call 280-0300

GRINDER/SURFACE
High speed flat tool manufacturer needs experienced help. Also, several openings for part time retirees. Apply:
12930 Wayne Rd., Livonia
(2 blks. S. of I-96 freeway)

ALL AROUND maintenance grounds person for apartment complex in Southfield Call 356-8633

GROOMER
with experience Part time
Southfield Veterinary Hospital
Call 356-0822

GROUND MAINTENANCE
Full time position open. Apply in person at Drakeshire Apartments, 35105 Drakeshire, Farmington 477-3636

GROUNDS KEEPER
Handy person for Commercial Properties. Farmington Hills' area
Only Hardworking need call.
CERTIFIED REALTY, INC
313-471-7100

GROUNDS KEEPER NEEDED for new construction apartment community. Full time. Apply in person: Heatheridge Apartments, 7500 Newburg Rd., Westland, between Warren & Joy. No calls please.

GROUNDS MAINTENANCE
Large luxury apartment community in Farmington Hills needs hard working, energetic person to maintain beautiful grounds area. Full or part time. Perfect summer job.
Call 661-2348

GROUNDS PERSON needed full time for luxury apartment complex in Farmington Hills. Interested persons please call 474-6082

GROUNDSPERSON-Immediate need. 18 or older. $4.50 per hour. Apply in person: Cadillac Memorial Gardens West, 34224 Ford Rd., Westland. Ask for Pat.

GYMNASTIC INSTRUCTOR
Part time. Recreational - 8 to 14 yrs. of age & preschool. Mornings, afternoons & evenings. Mon.-Sat. Please call Farmington Gymnastics, Dorene or Judy, Mon.-Fri. 9-4. 478-6130

GROUNDS POSITION available. Full time. Must be energetic and self-motivated. Contact Fairmont Park Apartments at 474-2510

GUARDIAN ARMORED
Michigan's fastest growing and largest armored truck operation offers challenging positions in a fast paced environment with flexible hours, full or part time. We are seeking motivated individuals in the following areas
Armored Vehicle Drivers
Cash Processors
Cash Vault Processors
Students, Homemakers, Retirees welcome! If interested, please apply Monday through Friday 9am-4pm
Guardian Armored Security
15045 Hamilton Ave
Highland Park, Mi 48203
868-1500

GUARDS/DRIVERS/MESSENGERS
CCW preferred, but not mandatory. Valid driver's license 833-0400

HAIR CUTTER
Full and part time needed for Canton salon. Ask for Cheryl 459-7350

HAIR DESIGNER - Redford Twp area. Experienced in cuts, color & perms. Are you making at least $300 + a week? If not, call 937-2882

HAIR DRESSER ASSISTANT
with advancement, for busy Birmingham salon. Licensed 642-2882

HAIRDRESSER - Bananas for Hair, is now hiring full and part time stylists for Salon in the Waterford, Keego Harbor, Berkley, Westland & Livonia areas. Management opportunities & education available. Contact Mary at 547-7690547-7690

HAIR DRESSER
Clientele preferred
Livonia salon, friendly atmosphere 422-6970

HAIR DRESSER & Manicuritst needed for busy Southfield Salon. Top commission. Call 559-0123 or eves. 356-1376

HAIR DRESSERS and Shampoo Assistant wanted for Salon in 12 Mile/Northwestern area Call 353-7270

HAIRDRESSERS NEEDED NOW!
No clientele needed! If you would enjoy working in a busy shop with a fun atmosphere call today! Great pay - training - advancement. Part & full time positions. Call Delise: 626-6880

HAIR DRESSER
with clientele for Livonia salon. Call 522-3880

HAIR & NAIL DESIGNERS needed for Livonia salon. Up to 70% with clientele. Call John 478-1125

HAIR SALON APPRENTICE
Full time. Contact Daniel 855-1797

HAIR STLYIST & Nail Technician needed for high energy Livonia salon. Friendly comfortable atmosphere, clientele preferred but not necessary 477-4080

HAIR STYLIST
Are you ready to join the industry leader? Are you ready to excel in your career? Then join us! We are Shears At Sears. We are changing & you can be part of the team. Positions open for sharp energetic licensed hair dresser. We offer
• Salary plus commission
• Paid holidays & vacations
• Free technical & professional training
• Health benefits
A professional attitude is a must. For an interview call Susan 471-1140

HAIRSTYLIST/Barber or Beautician wanted at very busy shop. Clientele waiting. The name of the shop is Share Your Hair. 27726 Plymouth Rd., Livonia 425-5440

HAIRSTYLIST
EARN 20,000-$25,000
With our new 50% commission program & guarantee of $6 per hour we think we have the best paid hairstylists in Michigan. Call today for an interview with Fantastic Sams 464-4403

HAIR STYLIST
Full or part time. Clientele waiting. Duke's Family Hair Shop Redford, Livonia area 531-6597

HAIR STYLIST for part time receptionist. Licensed, flexible hours. Excellent earning and career potential. With progressive salon Artiste Westland 425-9510

HAIR STYLIST full or part time, rent or commission. Call Peaches & Creme Salon in Livonia. Schoolcraft at Inkster 261-5060

HAIRSTYLIST & MANICURIST
work in one of Livonia's hottest locations with top, full service salon. Excellent pay plan, education vacation pay & insurance program. Full and part time 464-0022

HAIR STYLISTS, licensed with experience. Excellent earning potential with benefit program
Livonia Mall 474-8844
Westland 425-9510

HAIRSTYLISTS
FANTASTIC SAM'S
LIVONIA & REDFORD LOCATIONS
New 50% commission program and guarantee of $6 per hour
422-5820 425-0660

HAIRSTYLIST
with clientele 60% & paid vacation
459-0109 422-0197

HAIR STYLIST WANTED
to rent all, or part of Pontiac beauty salon at 545 E Pike 626-7149

HAIR STYLIST: Want to work in a pleasant Livonia salon? Looking for experienced Hair Dresser. Excellent commissions. Call Paul 422-5730

HANDYMAN (male/female) with good driving record for property mgmt./patient transportation Retirees welcome 549-8840

HEADER OPERATOR
Cold heading comany in Plymouth is looking for an experienced header operator. For information call 453-3692

HEATING & AIR conditioning Service Tech. Only those with minimum 3 years in field experience need apply. Call 8-5pm 542-9353

HEATING & air conditioning installer & service person needed. Experienced only need apply 453-0400

HELPER NEEDED for portable X-Ray company to help transport equipment in and out of nursing homes. Call Mon thru Fri 9am to 2pm at 358-4413

HELP WANTED - person with some electrical knowledge. Full or part time. Murray Lighting Co 341-0416

HIGH SCHOOL GRAD
who wishes to learn electrical trade. Duties include: stock room & delivery. Must have car. Call between 1-2pm only 891-1414

Highschool Junior Girl Receptionist for evening & weekends, pleasent friendly Bloomfield Hills office. For Details Call,
RE-MAX IN THE HILLS
#2 Lonepine Rd., Bloomfield Hills, 48013
646-5000

HI-LO DRIVER/Shipping Clerk for Livonia manufacturing and distribution firm. Call: Mon thru Fri., 9 to 1pm. 464-2837

HIRING IMMEDIATLEY HOUSEKEEPERS
American Maids needs Residential housekeepers. Part or full time. Good pay + benefits. Call 855-1849

HOLIDAY INN TELEMARKETING
Holiday-Inn Travel Club seeks part time appointment setters for full time pay. Qualified leads are furnished. All you need is a desire for big money. Experience helpful but not necessary. Call Mon.-Fri., 9am-5pm 544-6700

HOUSE CLEANERS WANTED
Dependable, energetic. Great pay. Full time, part time available. Call 471-1142

Hotel
COURTYARD BY MARRIOTT
NOW HIRING!
● Housekeepers
● Front Desk Clerks
● Servers
● Cooks
Immediate opportunities at our hotel in SOUTHFIELD! As a division of Marriott Corporation, we offer excellent benefits and competitive wages. For immediate consideration. APPLY IN PERSON
COURTYARD BY MARRIOTT
27027 Northwestern Hwy. Southfield
Equal Opportunity Employer
Minority/Female/Handicapped/Vet

HOUSEKEEPER - for retirement apartments - part time. Apply in person. 11525 Farmington Road, Livonia 425-3050

HOUSEKEEPER - full time, must have experience. $4.97 per hour. Apply Botsford Inn, 28000 Grand River Ave., Farmington Hills

HUMAN RESOURCE DIRECTOR
For an electronic manufacturing company in Gaylord, Michigan. Should have some technical background in training. Salary $19,000-$20,000 Call 879-6630

HUMAN SERVICES
Use your Human Services background by becoming a foster parent for an adult with mental retardation. Enjoy the personal rewards helping someone, share your home and earn over $850 per month. Call
HOMEFINDER
In Oakland County, 332-4410
In Wayne County 455-8880

ICE CREAM
Demonstrators needed for flexible days of in-store promotional work 540-2020

ICE CREAM PRODUCTION CLERK
Full time position available with local dairy. Applicant should have high school education, operate 10 key calculator, be familiar with Lotus 1,2,3, be able to do light typing, have excellent communication skills and be physically fit. Clerical experience in material management or associate degree in management or accounting preferred. Forward resume and salary requirements to Box 494, Observer & Eccentric Newspapers, 36251 Schoolcraft Rd., Livonia, Michigan 48150

IMMEDIATE OPENING for re-measure person to measure door jobs. Must have steel door installation experience. Call Mon thru Fri., 9am-5pm 427-8688

INDUSTRIAL ENGINEER
Rapidly expanding Injection Molder with state-of-the-art injection molding and assembly equipment, CAD systems and Q-1 status seeks motivated, ambitious engineer. Qualified candidates should possess experience in industrial engineering, preferably in plastics area, along with background in robotics and automation. Our strong engineering commitment in manufacturing strengths have made us a leader in our field. For an opportunity to be part of our dynamic growth and to participate in and be responsible for meaningful and interesting projects please send resume to:
A-Line Plastics
40300 Plymouth Road
Plymouth, MI., 48170
Attn: Personnel Department/I.E.

INDUSTRIAL PAINTER
Must have minimum 5 years experience in industrial coatings, applications, epoxy, mixing, etc. Must have experience in inventory control both air assisted, airless & conventional equipment. Able to work overtime when required. Top pay & excellent benefits to right applicant. Only experienced need apply. 52700 Pontiac Trail, Wixom

INFANT/FAMILY Mental Health Specialist. Needed for Home visit program. Assisting families in housing transition. MA preferred Call 338-7121

INFO SYSTEMS
Entry Level
We have openings for the following positions in our R&D Center
PROGRAMMER
Must have 4 years computer programming degree. We will train the successful candidate
Computer Operator
General computer knowledge required. Duties will include computer operations, report disbursement, daily computer back-up etc. We will train the successful candidate
Please send resume with cover letter & SALARY REQUIREMENTS to
Personnel Department
AMERICAN YAZAKI CORPORATION
6700 Haggerty Road
Canton, MI 48187
NO Phone Calls Please
An Equal Opportunity Employer

INFO SYSTEMS
We have opportunities in the following areas
SENIOR PROGRAMMERS
Must have 4 year computer programming degree. Must have 2-3 years experience with MAI 8000-9000 Series hardware; work with a wide range of systems, experience with project management & job scheduling. Understanding of IDOL helpful. $25-$30,000/year salary range
PROGRAMMERS
Entry level. Must have 4 year computer programming degree. We will train the successful candidates. $18-$21,000/year salary range
Please send resume with cover letter to
Personnel Department
AMERICAN YAZAKI CORPORATION
6700 Haggerty Road
Canton, MI 48187
NO Phone Calls Please
An Equal Opportunity Employer

INSTRUCTORS - VIC TANNY HAS immediate openings in our Somerset womens gym for Instructors and Cleaning persons. Dependable, responsible persons. Please call for appointment, 649-0555

INSPECTOR MACHINIST SURFACE GRINDER
Ford Q101 approved tool & gage company. Great benefits. State-of-the-art equipment, air conditioned plant, Farmington Hills 474-5150

INSTALLERS - FIRST CLASS opportunity for experienced installers of vinyl replacement windows. Call Elsy. 861-3900

Insurance-Experienced Only
AGENCY POSITIONS
Southfield - Livonia - Troy
Detroit - Dearborn - Farmington
Commercial & Personal Lines
CSR's-Marketing-Claims-Raters
CONCORD PERSONNEL
19500 Middlebelt Rd 478-2200

INSURANCE EXPERIENCED ONLY
Since our fees (all company paid) are so low, companies call us first, so why don't you? We are a corporation of The Independent Insurance Agents of Mich., a service oriented cmpany. We need commercial & personal lines service reps producers, underwriters, raters for metro area
Call Ann Bell 540-3355
Mich Ins Personnel Service
30600 Telegraph Rd. Suite 2835
Birmingham, MI 48010

INSURANCE - Personal Lines Position available Sept. 1. Must have experience in auto & homeowners rating and word processing. Farmington area. Ask for Lynn 553-7333

INTERESTED IN FREE TRAINING?
JOB SKILLS AVAILABLE IN
• Clerical/Word processing
• Accounting
• CAD
• CAM
• Electronics
• Restaurant Occupations
• Auto Technology
• Health Occupations
• Building Maintenance
• Printing Technology
• Security Guard
Contact
WAYNE-WESTLAND COMMUNITY SCHOOLS
For qualifications
595-2314
An Equal Opportunity Employer

INTERIOR DESIGNERS
If you possess Sales ability and a Design background, apply in person or send resume to Ethan Allen Gallery, 15700 Middlebelt Rd., Livonia, Mi 48154 261-7780
or Ethan Allen Gallery, 50170 Van Dyke, Utica, Mi 48087 254-5620
Openings in both locations
Guaranteed salary commensurate with experience & ability

INTERIOR DESIGNER Rapidly expanding major design firm. Experience necessary and knowledge of upscale merchanise. Career growth opportunity Call 642-5088

INTERIOR DESIGNER sought with a minimum of 5 years experience in space planning, FF&E selection & specification, and coloration. Send resume to Gunnar Birkerts & Assoc., Inc Architects, 292 Harmon St., Birmingham, MI 48009

INVENTORY CONTROL ASS'T
Full time position available. Must have excellent math ability and 10 key calculator skills. Should be detail oriented & work well in busy office environment. Salalry commensurate with experience. Send resume including salary requirements to Attention: Personnel, Box 446, Observer & Eccentric Newspapers, 36251 Schoolcraft Rd., Livonia, Michigan 48150

IRRIGATION SERVICE PERSONS experienced and helpers. Opportunity to learn. Full time. Livonia. Call for appointment 477-4010

JANITORIAL
Full time/part-time evenings to clean machine shop. Retiree welcome. Prefer local resident. Good starting salary. Apply at: NORMAC, INC. 720 E Baseline Rd., Northville. 349-2644

JANITORIAL HELP
Full time midnights
Southfield or Farmington Area
Call 9am-4pm 848-7950

JANITORIAL/Light Maintenance - Southfield high rise, full time 559-3420

JANITORIAL-OFFICE CLEANING
Part time 3-5 days or evenings. Plymouth Twp. & Farmington Hills areas. 459-6353

JANITORIAL POSITION
available, part time, Farmington area 649-1740 or 540-8354

JANITOR
ROMULUS JANITOR
Large facility located in the Romulus area is in need of a full time janitor to handle custodial and general maintenance duties on the day shift. Successful candidates will have some experience in this field, a solid work history, and be able to function as a team member. We can offer an excellent salary & opportunities for advancement. Please send your resume or a letter of interest today!
ROMULUS MANAGER
P O Box 4266
Center Line MI 48015
An Equal Opportunity Employer

JEWELRY SALES-Full & part time positions available. Jewelry experience helpful. Apply Gold Italia, Livonia Mall, 7 Mile & Middlebelt

KEYLINER
Immediate long term temporary position in the Livonia area. Must be experienced & knowledgeable in all phases of keylining.
Please call for an appointment
CORPORATE PERSONNEL SERVICES
478-1010

KINDERCARE DIRECTOR - for Birmingham school 5 yr olds 5 days 11:30am-3:30pm. Elementary education degree. Early Childhood classes, & love of children. Must meet DSS requirements. Call for application before Fri., July 28 737-1830

KNITTERS
Hand & Machine
Work at home
642-2876

LABORERS LANDSCAPE
apply in person Kilmers Landscape 1320 Ladd Rd., Walled Lake, N. of 15 mile 624-1700

LABORERS WANTED
For trenching crew. Vermeer operators with layout experience. Good pay 427-0206

LABORERS
3 week job. Must be over 18 years old. $7.00 per hour. Call 8AM-5PM 548-5779

LAB TECHNICIAN
Get your foot in the door with this growing national chemical Co. We have several long-term contract positions available immediately. Must have prior lab experience or degree in biology/chemistry. Send resume to 1408 Allen, Troy, MI., 48083

LANDSCAPE ARCHITECT - full time, entry level position with landscape architect design company in W Bloomfield. Knowledge of plant materials desired. Some experience necessary. 851-1916

LANDSCAPE CONSTRUCTION supervisor trainee. Career position for responsible hardworking individual. Pay commensurate with productivity 525-3030

LANDSCAPE LABORERS and Yard help wanted for Southfield Apt complex. Full-time position. Call Mon thru Fri 9am-5pm 353-9517
An Equal Opportunity Employer

LANDSCAPE MAINTENANCE
must be 18 yrs. old for lawn maintenance work. Starting pay $5 or more depending on experience. Call between 8am & 4pm 261-2814

LANDSCAPING HELP WANTED
Reliable & Dependable. $6 per hour. Please call 557-8328

LARGE ORGANIZATION now hiring staff for group homes, full and part time. Many positions available. Managers, Program Assistants, live in possibilities. Good benefits. Experience helpful, but not necessary. We train. Good driving record a must. 478-0870

LATHE OPERATOR & MILL HAND
Experienced only. Benefits. Apply at: 613 Manufacturer's Drive, Westland 729-5700

LAWN HELP NEEDED
Part time lawn & maintenance help. Excellent opportunity for the retired or semi retired individual. Contact Pat, Heathmoore Apts., Canton, 981-6994

LAWN MAINTENANCE
Help needed. Full-time. Troy/Birmingham area. 647-6840

LEADING AUTOMOTIVE SUPPLIER
PEAK SERVICES
has immediate employment opportunities. Over 40 long term jobs to fill, in the Farmington Hills area. Positions available are
• GENERAL MAINTENANCE
• CNC OPERATOR
• MACHINE MAINTENANCE
• PARTS SORTERS
Minimun starting pay is $5.75 per hour with overtime available. Work days or afternoons. Please call 680-9100 to set up an interview

LEASING CONSULTANT
for luxury complex in Westland. Permanent part time. Mature person with some office experience. Must type. Call between 10:30 AM and Noon 459-1711

LEASING CONSULTANT - experience preferred, full time including weekends. $6/hr. Please call Mon thru Fri 9-5 338-1173

LEASING COORDINATOR/ ASSISTANT MANAGER
Birmingham based management company seeking Leasing Coordinator/Assistant Manager for a 530 unit luxury apartment complex in Rochester Hills. Leasing experience is required & management experience is helpful. Send resume to Singh Management Company, P O Box 3076, Birmingham, MI 48009

LICENSED MANICURIST
with own clientele for Oak Park Nail Studio. Call Sandra between 1-5pm 968-3030

LIGHT CLEANING - full time Beauty Salon in Southfield area. Please call 358-2722

LIGHT MAINTENANCE
Apply. Franklin Manor. 26900 Franklin Rd. Southfield (behind the Holiday Inn of Southfield)

LIVONIA COMPANY needs people with strong construction background and experience with window and door installation. Aluminium enclosure experience a plus. All hand tools a must. Immediate opening. Call for interview 425-9910

Loan Originators
If you are experienced in conventional/FHA/VA loan origination & want to join a growing company and receive an excellent compensation package, call or send your resume to:
Ben Halek
John Adams Mortgage Co.
28124 Orchard Lake Rd.
Suite 101
Farmington Hills, MI 48018
855-8822
An Equal Opportunity Employer

LOCKSMITH
Experienced, needed immediately. Call between 3 & 5pm only 537-2650

EXPERIENCED LUBE TECHS
$5 per hr & up plus commissions. Located on Northwestern Highway in Farmington Hills. Call 851-0906

MACHINE OPERATORS
No experience necessary. Immediate openings available. 40 hours per week, plus some overtime. $5 per hour starting pay. Farmington Hills 473-0400

MACHINE OPERATOR
Full time, steady employment for machine operator in Farmington Hills precision metal machine shop. Experience helpful. Call Mon thru Thurs 9-3 471-2300

MACHINE OPERATORS
Days & afternoons available
Will train. Possible overtime
Call for interview 476-7212

MACHINE OPERATOR
Experience in operating one or more multiple spindle automatic screw machines. Call Laura 474-6330

MACHINE OPERATORS
Individuals with mechanical aptitude or experience needed for all shifts for plastic container manufacturer. Experience in blow molding or injection molding helpful. We offer a good wage and benefit package and an excellent opportunity for advancement. Apply in person Mon thru Fri., 9am-4pm. 1351 Hix Road, Westland

MACHINE OPERATORS - 12 mos machining experience helpful for Fortune 500 company with location in Farmington, Wixom, Livonia, AM-PM & midnight shifts available $12,600. Call Doris at Uniforce 357-0034

MACHINE REPAIR
Person needed in Farmington Hills production machine shop for machine maintenance & repair, some electrical & hydraulic background helpful. Recent employment in this field required. Call Mon thru Thurs 9-3 471-2300

MACHINE REPAIR MAINTENANCE person. Experienced with tool room machinery. Livonia manufacturing firm. Call between 8am-6pm 522-1422

MACHINISTS
Aerospace manufacturer is looking for skilled machinists with at least 1 year of experience
• CNC OPERATORS
• MILL/BRIDGEPORT OPERATORS
• GRIND HAND
• HONE & LAP HAND
• Q/C INSPECTORS
• PACKAGING CLERKS
Excellent compensation & benefit package. BC/BS, dental, optical, life, Christmas bonus, profit sharing. AC work environment. Please apply
VENTURA INDUSTRIES
11865 GLOBE RD.
LIVONIA, MI.
591-2052

MAIL CLERK
PART TIME Position available in our Mail Services Dept. Previous experience helpful but not required. Hours are Mon. thru Fri. 12:30-4:30pm. For further information contact The Human Resources Dept.
Alexander Hamilton Life Insurance Co Of America
489-4462
12 Mile/Farmington Rd
An Equal Opportunity Employer

MAINTENANCE ASSISTANT for small townhome community in Southfield. Excellent benefits Call 356-2130

MAINTENANCE
Apartment maintenance. Experienced person for new construction luxury apartment complex in N Oakland County. Heating & cooling, appliance repair, basic carpentry & general maintenance experience required. Good pay, benefits.
Call Rachel at 538-2530
An Equal Opportunity Employer
An Equal Opportunity Employer

MAINTENANCE (commercial building). Person with proven background in all phases of mechanical building maintenance. Apply Mon.-Fri. at the Jewish Community Center, 6600 W. Maple Rd.

MAINTENANCE
Dedicated hardworking individual needed for maintenance work at an apt. community in Canton. Applicant should have knowledge of all areas of maintenance including plumbing, electrical & HVAC. Qualified applicants call Mon-Fri., 728-1105

MAINTENANCE HELP-Summer position, full time. Ideal for college students $5/HOUR. Call Matt, Mon-Fri, 9-2. 646-6900

500 Help Wanted

MAINTENANCE
Full time. Knowledge in carpentry, electric & plumbing necessary. Hotel experience a plus. Good benefits, excellent working conditions. Apply in person. Red Roof Inn, Ann Arbor Rd. & I-275

MAINTENANCE - handyman - general help. Responsible middle-aged person. Live-in, home for the aged in Livonia. Salary, room & board, fringe benefits. Call Harry weekdays 10am-4pm. 522-5760

MAINTENANCE & JANITORIAL position, part time. Must have working knowledge of electrical & plumbing. Salary commensurate with experience. Apply in person at Plymouth Elks. Tues thru Fri 9-3

MAINTENANCE MAN - full time, 40 hour week, for Woodbury Management Co. Benefits offered. Apply at 23840 Chipmunk Trail, Novi Ridge Apartment & Townhouse complex. 349-8200

Maintenance Person
Full time, experienced, for large Westland apartment complex. Benefits. Call 721-8111

MAINTENANCE PERSON needed full time for apartment complex in Farmington Hills. Call Mon thru Fri 9am-5pm 478-1487

MAINTENANCE PERSON
for large apartment community. Must have knowledge of plumbing, heating & air conditioning. Good salary for right person. Experienced Only - need apply. Call noon-6pm 362-0290

MAINTENANCE PROFESSIONAL with general skills in roofing, carpentry, plumbing, electrical & misc repairs. Excellent career & earnings opportunity for qualified & proven individuals. Call American Property Services, Birmingham 645-9700

MAINTENANCE PERSON - Experienced, for W. Bloomfield apartment complex. Must have references. Please call 661-6223

MAINTENANCE PERSON to work in apartments in Westland. Must be experienced in plumbing, electrical & carpentry repairs. Tools & car necessary 341-9024

MAINTENANCE PERSON - full time for Southfield apt complex. Must have general maintenance knowledge, salary plus apt. Call Mon thru Fri 10-6 356-0400

MAINTENANCE PERSON
Experienced for apartment complex in Farmington Hills area. Must be knowledgable in air conditioning, heating, plumbing, electrical & carpentry. Salary, benefits & apartment. Call 478-0322

MAINTENANCE PERSON
Rapidly growing plastic injection molding automotive supplier is expanding into Howell. Requires a skilled Maintenance Person with 3-5 years experience to assume full responsibility for all plant maintenance. Strong knowledge of injection molding hydraulics preferred. Excellent compensation package including competitive fringe program. Reply in person or by mail to: Director of Human Resources, Libralter Plastics Inc., 3175 Martin Rd., Walled Lake, MI 48088. An Equal Opportunity Employer

MAINTENANCE person needed, Northville area, apt prep experience necessary. Full time position. Call 349-8410

MAINTENANCE PERSON
for large Westland complex. Must have experience. Apt after 90 days. For interview, contact Mr. Powell. 459-1714

MAINTENANCE person - for large apt community. Knowledge in heating, cooling, air conditioning, electrical & plumbing. Minimum 3 yrs experience. Call Maintenance 642-4700

MAINTENANCE PERSON HELPER for Southfield Condos. Immediate opening. $6 per hour. 355-5940

MAINTENANCE PERSON
- full time, for apt. complex in Southfield, experienced. Includes apt & salary 354-2199

MAINTENANCE PERSON
On-Site. Full-time. Southfield Hi-Rise Apartment Building. Experience with air conditioning, heating, appliances - A MUST. 559-3420

MAINTENANCE STAFF
Cooling & heating experience for office complex. Must have 3 years experience. Contact Tina. 626-2078

ONE HUNDRED MAKEUP ARTISTS jobs. Will train. $10/hr. Call 681-9557

MAKE DANCING YOUR CAREER. Arthur Murray is looking for personalbe individuals to become dance instructors. Learn to teach everything from the latest dances to the classic ballroom dances. Some sales experience helpful. Northville Arthur Murray Dance Studio. Call for appointment. 349-1133

VIC TANNY has immediate openings in our Pro Shop at our Somerset Club for mature, dependable persons to serve as Manager Trainees. Well groomed individuals. Apply in person Tuesday, July 18, between 10 AM - 12 Noon and 2-5 PM at 2501 W. Big Beaver Rd. See Cindy Neal

MANAGEMENT
Entry level positions now available. Excellent training program. Full benefits. Growth potential. Call or see Linda at Pinstripes Petites, Twelve Oaks Mall 344-1909

MANAGEMENT OPPORTUNITY
Take charge, enthusiastic organized person to manage specialty food stand, Livonia Area Mall. Retail sales and/or food service experience a must. Rush resume to RMC, P. O. Box 267, Southfield, MI., 48037

MANAGEMENT TRAINEE
No experience necessary. Will train. Full or part time. Earning potential $36,000 plus. Security fee if accepted 258-9556

MANAGEMENT TRAINEE - Prudential Financial Services seeking aggressive individual, college degree and/or business experience. Forward resume to: Prudential Insurance Co., 17197 N. Laurel Park Dr., Ste 255, Livonia, Mich 48152

MANAGERS TO $35,000
Previous experience in health & beauty aids, grocery preferred. Terrific benefits & bonuses. Employment Center, Inc. 569-1636

MANAGER TRAINEES - VIC TANNY has immediate openings in our Redford womens gym for Manager Trainees. Well groomed persons in excellent physical condition. Please call for appointment. 535-5010

MANAGER TRAINEES WANTED
in retail department stores. High school education required. Reliable transportation. Will train. Starting salary $14,300. Apply in person Mon.-Fri., between 10 and 4. 987 Manufacturers Dr., Newburgh/Cherry Hill area, Westland

MANAGER TRAINEE
Position Available
NOVI/PONTIAC AREA
Be a part of the nation's leader in the dep't store HOUSEKEEPING industry. You'll be joining the ranks of managers who handle major accounts such as Hudson's, Sear's, Mervyn's and more.

Responsibilities include Administrative, as well as working with the crew in janitorial operations.

We seek an excellent communicator with some supervisory experience in the housekeeping field.

Early morning hours, competitive wages and incentive with possibility for advancement.

Please send all resumes to
KELLERMEYER Building Services
Att'n: G. Rau
8201 Kensington
Apt. 834C
Davison, MI., 48423
An Equal Opportunity Employer

MANICURIST - Experienced, licensed. Full or part time positions available at busy W. Bloomfield salon. Call 10AM-6PM 737-0070

MANICURIST
for friendly Canton salon. Rent or earn commission. Call 459-0109, 422-0197

MANICURIST/NAIL TECHNICIAN
Position open. Goldfingers Salon, Winchester Mall, Rochester 651-2205

MARKETING BRAND MANAGER
needed for long term contract assignment. Must have BA degree. MBA preferred. At least 2 years marketing/sales related experience is required. Please send resume to
PEAK SERVICES
1133 E. Maple Road
Suite 206
Troy, MI 48083

MATURE PERSON
wanted for party rental counter sales in Plymouth. Call Barb for interview 348-1530

MATURE, service oriented person to join Building Service Division of a Troy property management firm. Responsibilities include extensive contact with tenants and basic building maintenance. Must have independant outgoing personality, prior experience helpful. Hourly rate commensurate with experience. Resumes to: Box 464, Observer & Eccentric Newspapers, 36251 Schoolcraft Rd, Livonia, Michigan 48150

MECHANICAL ENGINEER
Livonia based operation seeks an experienced mechanical engineer who can develop ballscrew designs & is familiar with the application. We require a 4 yr. degree in Mechanical Engineering. Familiar with computers a definite plus. Will accept a recent graduate with a high grade point average from a major school. A competitive salary with liberal overtime, major benefit package including a 401K plan, awaits your immediate response. Send resume & salary requirements to PSI Repair Services, Attention: Fred McCrory, Production Mgr., 11825 Mayfield, Livonia, MI 48150

MECHANIC
Expanding service operation in large volumn GM dealer. Immediate openings for service technicians. Possible training program for right individual. Must be certified & knowledgeable in mechanical repair. Contact Bob Wadowski, Mattick Chevrolet 531-7100

MECHANIC - Power equipment and small engine repair. Full or part time. Experienced. Training required. Flexible hours 348-5056

MECHANICS
Exhaust - Brakes - Suspension
Experience preferred, tools required. Will consider those in need of training. Excellent company benefits. Five day work week. Call to arrange an interview at 477-6406
SPEEDY MUFFLER KING
An Equal Opportunity Employer

MECHANIC'S HELPERS
Expanding Auto Repair & Tire Center needs Helpers experienced in Oil Changing, Tire Busting & other light repairs. Hourly + commission, training for advancement available. Apply in person
NOVI MOTIVE
21530 Novi Rd., between 8 & 9 Mile

MEN & LADIES
Stop what you're doing and read this announcement. Skilled and unskilled work available immediately.
Call Lori now for more information
278-0200
LIVERNOIS ENGINEERING

MERCHANDISER
Continental Baking Co. is looking for qualified applicants for the position of part time merchandiser. This position pays $5 per hour for a maximum of 20 hours per week, working Wed. & Sun. Interested persons should send resume to Continental Baking Co., 1100 Oakman, Blvd. Detroit, MI 48238
Equal Opportunity Employer M/F/H/V

MILL HAND & GRINDER
Experienced only. Dearborn area. 584-7870

MILLING MACHINE OPERATOR
Universal. Experienced on spiral fluted cutting tools, drills, reamers, etc. Retirees or part time. 591-1023

MODELS WANTED July 24 for hair show seminar. Performed by internationally known stylist. Must have extra long hair one length, also short hair. Please call Mario Max Salon. 855-5055

MOLD MAKER. Plastic injection molds. 10 to 15 yrs experience. Small to medium dimensional work. Top pay. Medical insurance, including Dental. Bonuses. Qualified people need to apply only. Novi area shop. Ask for Mike or Gary 348-5155

MORTGAGE LOAN PROCESSOR
Experienced Loan Processor needed with conventional & government loans. Excellent benefits. Flexible work hours & aggressive pay plan. Computer knowledge helpful but not mandatory. Call for interview 354-1462

MORTGAGE PERSONNEL
Republic Bankcorp Mortgage has immediate openings in it's Plymouth office for loan officers, processors, and receptionists. We offer full benefits, 401K, and competitive starting salaries. Send resumes or call: Daniel Smith, 186 S. Main St., Plymouth MI 48170 459-7800

MORTGAGE SERVICING CLERK
Mortgage Connection, Inc., an affiliate of United Savings Bank, has an immediate opening for a Servicing Clerk. Applicants must have a minimum one year experience in mortgage loan servicing with some exposure to escrow analysis and annual statements. Position offers complete benefits package and competitive salary. For immediate consideration call for an application or send resume to: MORTGAGE CONNECTION, INC., Attention: Human Resources, 32255 Northwestern Hwy., Suite 107, Farmington Hills, MI 48018 855-0550
An Equal Opportunity Employer

NAIL TECH
Clientele waiting, good working conditions. Novi/Farmington Area. Call 477-6041

NAIL TECHNICIAN
needed for progressive Northville salon, full time. Clientele waiting. Call Cam 348-9130

NAIL TECHNICIAN NEEDED Dearborn area. Full or part-time. Clientel a plus! Call 422-0101 277-7277

NAIL TECHNICIAN
Needed for fast growing nail salon. Located in Waterford, Clarkston area 623-0680

NAIL TECHS
Be your own boss - lease space with clientele waiting. Farmington Area. Ask for Cathy 750-1021

NEEDED IMMEDIATELY
Full time workers with cars. Labor World USA 538-6667

Northville Community Recreation is accepting applications for the following part time positions - ski club coordinator, gymnastic instructors, girl's basketball supervisor. Apply at Northville Recreation Dept., 303 W. Main St., Northville 349-0203

NOW HIRING
FOR OUR 10PM-7AM SHIFT
We are offering premium wages to the right people who can fill this position. Apply in person, Novi K Mart, across from the 12 Oaks Mall

NOW HIRING
For full and part time positions. Flexible hours. Competitive wages and benefits. Friendly working environment. Apply in person:
K MART - NOVI
Across from 12 Oaks Mall

NOW HIRING
LIGHT INDUSTRIAL
Excellent long term assignment located in Farmington Hills. Clean electronic environment. Some soldering or assembly experience helpful. Good pay and great incentive bonuses. Call for appointment:
Norrell Services
553-5858

OAKLAND COUNTY eligible applicants can receive free job training in a variety of fields. Call 354-9167

OFFICE CLEANER
Part time evenings. 1½ hour per night, 5 nights. $35 a week. Avon Rd & Rochester Rd 588-1664

OFFICE CLERK
Large downtown Detroit law firm has immediate opening for an Office Clerk to sort mail, runs errands & file documents with courts. Experience necessary. Submit resume to:
Clark, Klein & Beaumont
Attn: M. Hageman
1600 First Federal Building
Detroit, MI 48226

OFFICE MANAGER/LEASING Agent. For new construction luxury complex, in N. Oakland County. Organizational skills. Motivated. Sales experience helpful. Call Rachel Mon thru Fri. 647-0980

OFFICE SERVICE CLERK
Southfield company seeks mailroom/shipping/receiving clerk. Candidate will be responsible, energetic, dependable and maintain a good driving record. Some heavy lifting required. Must be willing to work flexible hours including some evenings. Send resume to P.O. Box 300, Southfield, MI 48037

OIL CHANGE PERSONNEL
Needed for new facility to open September 1, in Canton 347-3330

OIL CHANGERS
Full time for Victory Lane Quick Oil Change. limited travel opportunities with competitive pay. Apply at 903 Ann Arbor Rd, Plymouth

OIL CHANGER WANTED
Mechanical experience preferred but will train. Up to $5/hr after training. Birmingham. 647-2124

ONE TODDLER Teacher & 2 Assistants needed for child care center. Some benefits. Experience preferred 478-8110

OPERATORS - Metagram America, an expanding Telecommunication Co located in Troy is seeking qualified operators for full/part time position. Requirements include: Professionalism, typing and/or PC skills, excellent grammar & spelling, pleasant & enthusiastic phone voice. Positions available for a 24 hour, 7 days/week operation. We offer excellent benefits & opportunity for advancement. Qualified applicants please call 680-1600

OPTICAL DISPENSER
Full time. Benefits. Extensive training provided. Apply with resume at Pearl Vision Center, 879 S. Hunter, Birmingham

OPTICAL DISPENSER
with cut and edge experience. Full or part time. Apply to: 31145 N. Park Drive, Farmington Hills 48331

OPTICIAN - experienced dispenser with finish room knowledge & A B O certification a plus. Mail inquiries only. Send resume, references & personal requirements to: Tomz Optical, P.O. Box 6, Brighton, 48116

ORDER CORRESPONDENT/EXPEDITER
Major heating & air conditioning distributor seeks mature individual with minimum 5 yrs. order experience in an editing/processing environment. Individual must have strong interpersonal skills & prior HVAC knowledge preferred. Attentive to detail and an organized work ethic. Offer competitive salary & excellent benefits. Send resume to attention Business Manager, P.O. Box 2970, Livonia, MI., 48151
An Equal Opportunity Employer

ORDER DESK
Do you want $6-$8/HR? How about a great office environment with your own desk! We need people to answer incoming calls from customers responding to our nationally advertised products. Excellent Birmingham location, complete training & benefits. Call 647-0300

ORDER ENTRY COORDINATOR
Progressive and growing mid-size company supplying component parts to the heavy truck industry is seeking a full time temporary Order Entry Coordinator for its national sales department. This will require an action-oriented self-starter with excellent typing and phone skills plus Lotus, PC and IBM 36 Mainframe experience. Daily activities will include order entry, pricing, expediting, business plans and mailings. The ability to effectively communicate with all levels within and outside the organization, especially with customers, is a high priority. Position will be available from August through the end of 1989. Qualified applicants are urged to send their resume or letter of introduction to:
Human Resource Manager
O & S MANUFACTURING CO
777 W. 8 Mile Rd
Whitmore Lake, MI 48189
Equal Opportunity Employer M/F

ORGANIST/ACCOMPANIST
Sunday service
For information call
981-0499 or 483-7562

PACKAGERS - warehouse people, for major Michigan corporation, openings in Livonia & Farmington. Work 40 hrs & have reliable auto. $694-$830/mo. Call Maureen at Uniforce 473-2930

PACKAGING COMPANY needs supervisor/foreman with experience in blending, fillers & conveyors - granular & liquid. Livonia - Plymouth area. Excellent pay. Call 459-1000 or send resume to 377 Amelia, Plymouth, MI 48170

PAINT DISTRIBUTOR
in Redford area needs person to handle mixing & tinting of coatings, all shipments in and out of buildings and any associated warehouse work. Hours 8AM-5PM, Mon.-Fri. Call for appointment. 538-7878

PAINTER - EXPERIENCED
Must have at least 2 yrs. experience, equipment and references. Call 454-1055

PAINTER - Experienced in apartment painting. Must have own tools, transportation and be willing to work production on both shifts. Call 9AM-5PM. 476-2776

PAINTER FOR Apartments. Minimum 2 yrs. experience, with references. Start immediatley. Benefits 295-9101

PAINTER & PAINTERS HELPER wanted. Call between 8pm & 9pm 624-1071

PAINTER & PAPERHANGER, experienced, must be neat, dependable, have own transportation, starting at $8 per hour 681-3211

PAINTERS. Residential. 10 yrs. experience. Clean. Neat. Transportation. Full time. Refrences. Others need not apply 531-2802

PAINTERS WANTED - neat, clean, reliable, experienced hardworking only. Call 348-9301

PAINT SUPERVISOR, for exterior/interior paint company which operates in 5 states. Responsibilities include: hiring, supervising personnel & bidding of jobs. Must be able to handle large crews working in different locations. Travel is required. Excellent salary, car allowance & benefits. Call between 1pm & 4pm. 230-2525

PART DEPARTMENT PERSONNEL. Full time. Previous experience desirable. Fill out application at: NLB Corporation, 29830 Beck Rd, Wixom. Or call 624-5555

PARTS DRIVER-Auto dealership is looking to hire a dependable person with good driving record for full time employment. Retirees welcome. Call Mr Barr 453-2424 ext360

PARTS DRIVER
Responsible individual for delivering parts. Must have excellent driving record. Apply at: Avis Ford, 29200 Telegraph Rd. at 12 Mile, Southfield

PART TIME BUS DRIVER for Senior Retirement Community. Must possess Class 3 License & good driving record. Apply at:
Mercy Bellbrook
873 W. Avon Rd.
Rochester Hills, MI 48063

PART TIME/FULL TIME, all shifts available for Switchboard Operators. Must be reliable, type 35 wpm and have a pleasant speaking voice. Applications being taken from 11-3 daily Mon.-Fri. 471-1061

PART TIME LEASING CONSULTANT for lovely apartment community in Farmington Hills. Call Judy at 661-2399

PART TIME
must have own car. Good position for retiree. Errands & maintenance. 557-1622

PART-TIME - Responsible person needed at our Westland Mall game room. 18 to 25 hours per week. Starting pay $4.00 an hour. Must be 18 or older. Call 421-8118

PART TIME SALES CLERKS & FULL TIME MANAGER
Fannie May is seeking reliable candidates for several part time sales clerks with flexible schedule & a full time Manager for our new store to open soon at 37705 Six Mile Road, Livonia, Michigan.
Enjoy great working conditions and our delicious products too! Please apply in person: 10am-8pm Mon thru Sat, 12pm - 5pm on Sunday at our Dearborn shop, 18900 Fairlane Town Center, J-105, Dearborn, Michigan
eoe/m-f

PATTERN MAKER
Small aluminum tool manufacturer in Plymouth, Mich. seeks experienced wood pattern maker. We specialize in returnable "ipping dunnage. Benefits. Resume required. Contact between 10am-12 noon only 455-2950

PERMANENT PART TIME
Telemarketing
Mon.-Fri. 5-9:30pm, Sat. 10-2pm. Earn up to $11/hr. Hourly plus bonuses 540-3800 ext 60

PERSONAL CARE ATTENDANTS
Full time, all shifts for senior citizen home in W. Bloomfield. Assist elderly in activities of daily living. Benefits including dental insurance after 90 days. Call 9 to 5pm Mon. thru Fri. Fleischman Residence 661-2999

PERSONAL USE OF new 15 passenger fully loaded van available to a volunteer who will drive clients to and from workshop Mon. thru Fri., approx. 10 hrs. a week. Wayne Westland area. Call betw 8am-4pm Mon-Fri 722-1000

PERSON FRIDAY. Full time. Private Lab. Duties include: Inventory, Stock, Pick up and Delivery, etc. Must have reliable automobile. Call Mon thru Fri. Call between 11 and 2pm 557-8080

PERSONNEL AGENCY MANAGER
If you have experience in the private employment industry & would like the opportunity to manage your own office call for appointment. Salary, commission, bonus, benefits & profit sharing 737-5860

PET GROOMER - Experienced. For high volume Northville shop. Also, apprentice program available. Will train. No fees. Call Judy 349-7445

PHARMACIST
Full time position available for qualified individual - Pharmacy duties only. New GReat Scott store Pharmacy in the Livonia area. Excellent fringe benefits & salary. For information, call 422-1903

PHONE SOLICITORS
Experienced for Thermo Windows. Good pay and commission. 729-0220

PHONE WORK
No selling. 16 or older. Salary paid weekly. No experience necessary. Call Mrs. Stevens 427-9335

PHOTOGRAPHER NEEDED IN OUR SOUTH LYON HERALD OFFICE
The person chosen to fill this position will take photographs, develop film and process pictures. Will also aid reporters in photo ideas, file negatives and photos and make reprints. This person may write cut lines or copy related to photo essays and may speak before groups if requested to do so. Bachelor's Degree or equivalent experience required. Must provide own camera configuration of body, wide angle, normal and telephoto lenses and electronic flash.
Apply
SLIGER/LIVINGSTON Publications
323 E. Grand River Avenue
Howell, Michigan, 48843
No phone calls
Equal Opportunity Employer M/F

PIZZA MAKER - Experienced. Also Delivery help. 326-2622

Planning & Environment Director
The Charter Township of West Bloomfield (estimated population 50,000) is seeking a professional administrator to plan, direct & coordinate the activities of a progressive Planning Dept. with an aggressive environmental posture in a developing residential community. This highly visible position is responsible to the Township Supervisor for management of programs & staff for the administration of environmental ordinances, code enforcement and to guide development activities in the township. The successful candidate will have considerable knowledge of the principals & practices of modern public administration along with demonstrated & managerial skills and professional planning experience. Desired qualifications include a minimum fo 5 years of public management and planning experience including experience in the administration & enforcement of environmental ordinances in the development process; a Bachelors Degree in planning or related field. Staring salary $40,246.37-$47,189.68 depending upon qualifications. The township also offers an outstanding fringe benefit package. Applications or letters of interest will be accepted until Aug. 1, 1989 by the Personnel Dept., West Bloomfield Township, 4460 Orchard Lake Rd., P.O. Box 5420, West Bloomfield, MI 48033
An Equal Opportunity Employer

PLUMBER OR ASSISTANT
Full time position in new construction work, must have good mechanical ability or plumbing experience. At least 2 yrs. work experience. Must have transportation & references. Salary based on ability. Call Mon thru Fri 8am-6pm 420-2561

POLICE OFFICER
Canton Township is accepting applications for Police Officer from candidates who possess the following minimum requirements:

Associates degree in related field
MLEOTC certification, academy graduation
Satisfactory completion of MLEOTC written and physical exam
Salary $21,945 - $33,286 per year plus excellent fringe benefits

Apply at:
Canton Twp. Personnel Dept.
1150 S. Canton Center Rd
Canton, MI 48188
Last Filing Date 8/14/89
An Equal Opportunity Employer

POOL ATTENDANT. For Southfield Condominium Complex. Part-time. Call Mrs. Cohen. 559-8720

POOL MAINTENANCE - Part time. Experience required. Good wage. Troy area. Call Laurie at 647-5500

PORTER - FULL TIME
for used car department. Must have driver's license. Call Mr. Bolis 474-3170

PORTER needed for RV dealership. Must be over 18 yrs. of age. Apply in person at: Feister Auto Sales, 37401 Ford Rd, Westland

PRE-SCHOOL AIDE for Birmingham school. 2, 3 or 5 day position. AM, Pm. or both. Prefer experienced educator but will train person with outstanding personality & good educational background. Call for application before Fri., July 28 737-1830

PRESS OPERATORS & DIE SETTERS
Apply in person at: 34589 Glendale, Livonia

PRINT CLERK, part time (4 & 6 hour shifts), Mon., Wed & Fri. afternoon shifts. High School Grad or GED. Will print, sort & distribute medical reports in a centralized computer-oriented word processing environment that serves a multi-hospital corporation. Net typing speed of at least 30 wpm required as well as a flexible schedule to permit coverage of shifts for other employees. Excellent pay. Call: Horizon Health Systems Word Processing Department at 746-4400
An Equal Opportunity Employer

PRINTER - A.B. Dick presses with t-head. Incentive program designed to reward high producers. Earn $10-$14 per hr. If you are a fast, accurate, high quality printer. Call American Speedy Printing: 851-6230

PRINTING
Dark room, 2 color stripping, plate making experience. Livonia. 525-6200, ext. 256

PRINTING PRESS OPERATORS
Livonia area printing company needs experienced AB-DICK 360 & 9840 operators. Full time - days. Good wages & benefits. 525-5500

PRINTING PRESS OPERATOR
Experienced press operator is needed for a long term, temporary position in the Livonia area. Must have knowledge of Itek or Ryobi press. Please call for an appointment.

CORPORATE PERSONNEL SERVICES
Livonia 478-1010
Warren 751-1670
Plymouth 454-4616

PRINT PRESS PERSON
for Hamada 2 color press. Experienced. Westland area. Call 525-8840

PROCESS ENGINEER/MANUFACTURING ENGINEER
Local temporary position immediately available. Could become long term. Call collect 219-233-2188

PRODUCTION
Full and part time positions available. $4.50 hourly to start. Sheet metal experience helpful. Lifting required. For more information call after 8AM 931-4922

PRODUCTION PACKER
Immediate opening, all shifts for our modern plastic container manufacturing facility. We offer good wage and benefit package and excellent opportunity for advancement. Apply in person Mon. thru Fri. 9am-4pm 1351 Hix Road, Westland

PRODUCTION SUPERVISORS
Belleville/Ypsilanti area automotive suppliers has immediate need for production supervisors, minimum 2 years experience in production machining or machine tool environment. Experience with electrical, mechanical & hydraulic preferred. We offer a competitive wage & benefit program. Send resume with salary requirements to: Box 492, Observer & Eccentric Newspapers, 36251 Schoolcraft Rd., Livonia, Michigan 48150

PRODUCTION SUPERVISOR
High volume automated start-up operation of major coporation needs a Production Supervisor who has worked with and fully understands S.P.C., J.I.T. & M.R.P. procedures in support of assembly operations. Must have above average people leadership, employee involvment and communication skills. May involve 3:30pm-11:30pm shift. $35K & full benefits. Call for interview at 453-5656 or after 6:30pm 227-6937

PRODUCTION WORKERS
Full & part time. $5/hour. Available for any shift. Apply between 8am & 3pm only. 8400 Ronda, Canton. Off Joy between Lilley & Haggerty

PRODUCTION WORK - $5 hour to start. Good benefits. All shifts. Call Tues. thru Thurs. 852-8500

PROMINENT area builder seeks outgoing person to greet visitors on weekends at luxury Rochester model home. This position can lead to career opportunity in real estate. Call 851-3434

PURCHASING CLERK. Full time position open for versitle person with experience. Send resume to: R.C. Sales Inc., 36534 Plymouth Rd, Livonia, MI 48150. Att: S. K. Thomas

QUALITY CONTROL
We are seeking an individual with military related work & MIL-I-45208 experience. Please send resume & salary requirements to: PO Box #50057, Novi, MI 48050

QUALITY CONTROL INSPECTOR
Westside manufacturer is in need of capable individual. Salary commensurate with experience. Send resume to Box 430, Observer & Eccentric Newspapers, 36251 Schoolcraft Rd., Livonia, Michigan 48150

QUALITY CONTROL INSPECTOR
Stamping plant. Experience a plus. Salary negotiable 474-0031

QUALITY CONTROL INSPECTOR
No experience is necessary. $4.50/hour to start. 471-0704

RECEPTIONIST needed for veterinary hospital in Southfield. Part time or full time position. Communication skills a must. Call 356-7360

REFRIGERATION - Capable of set-up, installation, charging, adjusting & operation of refrigeration units. Send resume to: Refrigeration, P.O. Box 10040, Detroit, Mi. 48210

RENTAL AGENT
Needed for large Westland apartment complex. Experience preferred. Applicants must possess light office and typing skills and enjoy public contact. Some weekends required. Call Judy between 9-5. 729-5650

RENTAL/SALES PERSON
Apartment furniture rental needs sharp rental/sales person for suburban showroom. Experience in meeting public, telephone skills & general office required. Call between 11-4pm for appointment 565-5514

REPORTER
needed in our South Lyon Herald office by August 21. Person chosen must possess a Bachelor's degree or have experience. This person will gather news, cover meetings, write news stories, features and editorials, write headlines, make photo assignments and may take photographs and dummy pages when necessary. May also speak before groups when/if invited.

Apply
SLIGER/LIVINGSTON Publications
323 E. Grand River Avenue
Howell, Michigan, 48843
No phone calls
Equal Opportunity Employer M/F

RESTAURANT manager, experienced fast food. Brief training, rapid advancement, $18-$20,000/yr. Ray Greene Personnel 399-1428

RETAIL DISTRICT MANAGER
Growing local retail apparel chain looking for District Manager. Experience in clothing retail a must with Degree and good references. Call between 10AM & 5PM 478-6333

RETAIL
Foland's, a dynamic retail chain is in need of mature, outgoing individuals to fill permanent part-time and full-time positions in the following areas:
•Jewelry Sales Consultants
•Warehouse/Stock
Salary depending on experience. Benefits available. Apply in person for an immediate interview.
FOLAND'S
Winchester Mall
1200 S. Rochester Rd
Rochester, Mi

SALES POSITION full time, available at Contemporary Furniture Store in Birmingham. Related sales experience or design background helpful. Call Dean at 642-4260

REWARDS
BASED ON ACHIEVEMENT
START AT $7/HOUR
PLUS
• Management training program
• Company paid health care & life insurance
• paid vacations & holidays
• 3 or 4 day work week

Our 100% promote from within policy provides achievers with continuous growth & reward.

Openings - ladies division. If you enjoy working with people & would like helping them improve themselves, this career opportunity is waiting for you. Must be fit & look it. Apply at: Fitness USA Health Spas

TUES./THURS./SAT.
30000 Telegraph Rd
Southfield

ROOFERS
Must be experienced in shingles. Own transportation. Must have references. Good pay. Call 693-0055

ROUTE SALESPERSON
5 days a week, benefits. Immediate position 571-0002

SALES ASSOCIATES CASHIERS
Receiving/Housekeeping Supervisor, Shoe Dept. Lead Associate
Are you looking for an interesting and rewarding position. Kohl's is hiring energetic and responsible individuals for our Westland store. Flexible hours. Apply in person
Kohl's Westland Mall

SALES HELP wanted for cashier & stock. Full time till Nov. with possible permanent position. The Teacher Store, Livonia, MI 525-0720

SALESPERSON for posh womens clothing store, downtown Detroit. Must be articulate & flexible. Apply, 600 Woodward or call 964-2533

SALES PERSON/LABORER
Apply at: Mazzoni Office Center, Kar Life Battery Company, 29217 Ford Rd., Garden City, Suite 111

SALESPERSON needed for retail furniture store in Livonia. Full time. Experience preferred. Benefits. Call R. J. Leeds 474-9724

SALESPERSON NEEDED - part time. Retail experience required. Lathrup area. Call 1pm-6pm, Tues thru Sat 557-1510

SALESPERSONS - energetic, dependable salespeople needed for fast paced automotive related warehouse. Great entry level positions for self motivated and hardworking people with a fast growing company. Apply in person: American Racing, 13042 Fairlane, Livonia (Plymouth Rd & Stark)

SALES POSITION
For Floral shop. Full & part time permanent positions available. One year shop experience preferred. Call for appointment
477-8616

SAW OPERATOR/EXPERIENCED
For structural steel shop
Livonia area
522-1553

SCREEN PRINTER APPRENTICE
Must be mechanically inclined. Will train. Afternoon shift. Call 852-8500

SECRETARY/Bookkeeper, part time position. Small company. Flexible hours. Ask for Ron 532-5210

SECRETARY
Part time. For small office in Farmington. Mon-Thurs 9-3. Call 476-8811

SECURITY
ABILITY DEPENDABILITY DESIRE
If you have these qualities you have what it takes to be part of our team.

We offer full training, timely raises, weekly pay, advancement/you could earn up to $6.50/hr

SMITH SECURITY CORPORATION
Call for an appointment & a chance to win a 20" color TV. Mon.-Fri., 9-4. 424-8000
An Equal Opportunity Employer

Security
Advance Security
Must have high school diploma or G.E.D., reliable transportation, & a valid driver's license. Immediate openings. Uniforms provided.
$4.25-$5/Hr. Start
●Royal Oak
●Dearborn
●Farmington Hills
●Detroit
Retirees Welcome
Call: 553-8410
Experience Not Necessary
We Will Train
Equal Opportunity Employer M/F

SECURITY GUARDS (2)
One for Mon. thru Fri., Southfield Hi-Rise Apt. Inside & outside patroling, night thru Early Morning. Other one for Fri-Sat-Sun only 559-3420

SECURITY OFFICERS
Immediate openings available for full & part time security officers in the Oakland County & western suburbs. Retirees welcome. Starting wage up to $6/hr with company paid health program. Apply Mon thru Fri between 8:30am-3:30pm at: Nationwide Security, 23800 W. 10 Mile Rd., Southfield, bring pictured I.D. & S.S. card to interview 355-0500
An Equal Opportunity Employer

SECURITY OFFICER
needed part time & full time to work all shifts. Own transportation & telephone needed. Call 473-8171

SECURITY OFFICERS for parking lot at Bonnie Brook Golf Club, Telegraph/8 Mile. Apply 9am-5pm at Pro Shop 538-8383

SECURITY OFFICERS PART TIME
Take advantage of a special opportunity to work in hospital security, earning competitive wages & attractive benefits including paid vacation, sick/personal time, holidays, health insurance & more! Guaranteed scheduled hours will include some weekend & holiday work. If you possess a valid Michigan driver's license, common sense, strong written/verbal communication skills & are service oriented, we would welcome your application. Previous related security experience is a plus. You may apply in person or contact Personnel Department at:
GARDEN CITY HOSPITAL
(Osteopathic)
6245 N. Inkster Road
Garden City, MI 48135
421-3300, ext. 4277
An Equal Opportunity Employer

SECURITY PERSONNEL
wanted full time, permanent position. $9 per hour. Benefits. Previous security, law enforcement or military police experience needed. Apply at: 28244 Ford Rd, Garden City, Mon-Fri, 9am-4pm
JTPA FUNDED

SERVICE ATTENDANT
Great pay & work environment. Flexible part time hrs. Apply within: 16 Mile & Crooks, Sherer's Amoco Service, see Jon

SERVICE REPRESENTATIVE
Full time position. People oriented. Good benefits. Apply in person, 10am-6pm Mon. thru Fri. Repair Center, Hudson's lower level Oakland Mall
An Equal Opportunity Employer

SHAMPOO ASSISTANT WANTED
For busy Farmington Hills salon. Average $150 plus tips for 4 days. Call Mary Alice Tuesday thru Friday 9am-4pm 477-9400

SHEET METAL FAB SHOP
High school graduate with math, blueprint & shop experience required. Welding & painting helpful. Full time. Apply 2-6pm, 25555 Glendale, Redford

SHEET METAL MECHANIC
Long term steady work with growing company. Good advancement possibilities. Experienced in all roof related sheet metal. Also need sheet metal helpers willing to learn the trade. Call Wolverine Sheet Metal at 351-9050

SHEET METAL Production person wanted for duct manufacturer in Southfield. 4 yrs. min. experience required. Experience with round ductwork preferable. Pay commensurate with ability 352-7376

SHEET METAL WORKER
Some experience on shears, press brakes & punch press. Apply in person: 13340 Merriman Rd., Livonia

SHELL OIL COMPANY IS Now accepting applications from both males & females for food mart service station managers & assistant managers. Starting salary from $15,000 to $16,500. Complete benefits package including paid training, health, dental, disability & life insurance. Applicants must be friendly, hard working & willing to work with people in a clean environment. To apply send a resume to: Food Mart Applications, Shell Oil Company, 31275 Northwestern Highway, Suite 145, Farmington Hills, Mich. 48018
An Equal Opportunity Employer

Sheraton Oaks
Is Now Accepting Applications For
• ROOM ATTENDANTS
• LOBBY ATTENDANT
Apply in person Mon.-Fri. 9am-5pm
27000 Sheraton Dr., Novi

SHIPPING CLERK
Troy Publishing Co. needs a permanent part-time Shipping Clerk. Neat & well organized individual. Knowledge of UPS shipping procedures helpful. Some lifting involved. Contact George Watkins, Performance Resource Press 643-9580

SHIPPING & RECEIVING
Northwest suburban distributor seeks full time Shipping Clerk. Accuracy, neatness & depenability a must. Good working conditions & benefits. Send resume to: Shipping/Receiving, P.O. Box 413, Farmington Hills, MI 48332-0413
An Equal Opportunity Employer

SHIPPING/RECEIVING PART TIME
Southfield office needs person for light shipping, stocking and receiving. Please apply between 9am-5pm at:
Swiss Pretzel
24293 Telegraph Rd
Southfield, Mi 353-0730

SHOP ASSISTANT
Must be able to lift up to 50 lbs. and Prefer electronic student. Must have good organizational skills. Farmington area. Contact Doug at 478-0005 Ext. 220

SIGN MAKERS
Full time, part time, busy shop. Seniors welcome. Novi Area. 474-5030 722-0452

SIGN PROFESSIONALS WANTED
Sales, fabrication, service & installation. Livonia 473-7502

SPECIAL EDUCATION Paraprofessionals. Bryant and Old Village Schools. 8:15 AM - 3:45 PM. 232 day work year. Salary based on current schedule. Apply in person, Northville Public Schools, 501 W. Main, Northville

SPEECH PATHOLOGIST, M.A. Head injury program. Part or full time. CCC or supervision available. Resume or inquiries to: Brant Services, 31627 Palmer Rd., Westland 48185 721-2700

SPRINKLER PERSONNEL
experienced minimum 2 yrs. Install and service, self motivated. Call 455-3130

STARR COMMONWEALTH
Foster Parenting is not a lifetime commitment to a child, but a commitment to make an impact on a child that may last a lifetime. Starr Commonwealth seeks foster parents to provide a meaningful family experience to boys ages 10 thru 17. Call or write: Treatment Foster Care Program, Starr Commonwealth Schools, 8222 Joy Rd., Detroit, Mi. 48204 934-6661

STARTING your own TV program? Seeking a career on TV? Commentators, producers, script writers, directors, entertainers. Please send resume to: TV Orient, 24301 Telegraph Rd., Southfield, MI 48034. Attn: Miss Damdamouni

STOCK PERSON
FOR retail drugstore, full or part time. Must be over 16. Apply in person at: SAV-ON-DRUGS, Maple At Telegraph

SWIMMING POOL REPAIR CO needs laborers. $5.00 per hour. Must be 18 years of age. Call & leave message 477-4527

Systems Operator
Busy Southfield real estate office is looking for a Systems Operator. Candidate must be self-directed and a have a good understanding of data base maintenance. Must be familiar with H.P. 3000 Programming experience is preferred.
Excellent opportunties for career growth and competitive salary are available for the most qualified candidate. Please call
SCHOSTAK BROS. & Co., Inc.
357-6167

TAXI DRIVER
wanted to drive in Southfield. Call David Williams 350-1915

TEACHER at elementary level for private school in Birmingham area. Experienced in reading and language required. Call between 1 and 5pm only. 626-7499

TEACHER/BUSINESS. Experienced in WordPerfect, Lotus, Dbase. Hours Mon-Fri, afternoons, eves available. Call Joe 9-5pm 758-2307

TEACHER
For Birmingham learning center. Early Childhood Education Degree required 645-0863

TEACHER for 4 year olds. Early Childhood Degree required. Resume to St. Pauls Co-op Nursery, 620 Romeo Rd., Rochester MI 48063

TEACHER SPECIAL EDUCATION
Afternoons for Learning Disability resource room in private school in Southfield. Experience & certification necessary
CALL 9am-9pm
399-6281 968-1162

TEACHERS
Redford Union Schools
(Adult & Community Education)
Certified and qualified instructors wanted in academic areas (secondary and elementary). Vocational instructors wanted in varied vocational areas. Interested applicants may send resumes to: Karen Moran, 19990 Beech Daly, Redford, MI 48240, or call Karen 592-3376

TEACHERS - With math & science experience for late afternoon classes at private school. Call for application 968-3360

TECHNICIAN CHECK - OUT
Requires an Associates Degree in Electronics with ability to integrate electronics to mechanical/hydraulic systems, perform calibration of electronic products, troubleshooting and repair to meet design criteria.

We offer a competitive wage and benefits package. Candidates may apply daily from 8:00am-4:00pm or send your resume to:
SCHENCK PEGASUS
Human Resource Manager
2890 John R (S. of 16 Mi.)
P.O. Box 1287
Troy, MI 48099
An Equal Opportunity Employer

COMMUNICATORS
Career minded individuals seeking additional $200/week PM work for setting appts. No selling. Seniors welcome. Call 2-4pm 569-7773

Telemarketers Needed!
Kelly Services is currently looking for telemarketers for an indefinite assignment. Hours will vary Monday through Friday. Day, afternoon and weekend shifts available.

For more information, please call
Bloomfield Hills 642-9650
Pontiac 338-0338
KELLY TEMPORARY SERVICES
The "Kelly Girl" People
"The First And The Best"
Not An Agency, Never A Fee
Equal Opportunity Employer M/F/H

TELEMARKETING-Part time person needed. Experience necessary. Call Carmichael Data 626-0889

TELEMARKETING POSITION - 25 hours a week, flexible schedule Mon.-Fri., 9am to 3:30pm time frame. Pleasant non smoking environment. Must have experience, maturity, & clear speaking voice. Work involves cold calls to businesses to set up appointments for our outside sales people. Base wage + commission will average $7 per hour. Call between 9:30am & 2pm. Mrs. Davis 557-1310

TELEPHONE OPERATIONS/Telecommunications Manager. National Entertainment Co. seeks full time Telephone Operations Telecommunications Manager. Knowledge of ACD & PBX communications a plus! Send letter & resume highlighting Entertainment Telecommunications & or management exper. to PO Box 2191 Southfield MI 48037. Att: Gen. Manager. Salary commensurate w/experience.

TELEPHONE OPERATOR
Growing Farmington credit union is seeking experienced Telephone Operator for immediate full time placement. Competitive salary and benefit package. Send resume to: Loan Manager, 23817 Liberty, Farmington MI 48024

TELEPHONE SOLICITORS
Work from the comfort of your own home for the American Council of the Blind, part time. No selling, we train. Solicitors needed for Farmington, Farmington Hills, Livonia, Canton/Plymouth Area. Call Mon.-Sat 8am-8pm 928-2885

TELEPHONE SYSTEMS installer experience required, motivated self starter to head new department. Send resume and salary requirements to P.O. Box 5327, Plymouth MI 48170

TELEPHONE TECHNICIAN
Experienced, full or part-time, own tools. Apply Livonia area. 425-0459 or 535-6770

TELLERS
Openings for individuals with previous cash handling experience. Excellent benefits, with a starting salary of $5.94/hr. Submit resume to:
Teller Manager
Hospital & Health Services
Credit Union
959 Maiden Lane
Ann Arbor, Mi 48105

An Equal Opportunity Employer

Temporary help for summer. General grounds and maintenance at Farmington Hills Apartment Community. Call Judy at 661-2399

TEMPORARY HELP NEEDED
Light facility maintenance & clean-up for Dearborn Heights location. Please apply at 14555 Jib Street, Plymouth

THE WALL STREET JOURNAL
PART TIME CARRIERS
The wall street journal has immediate openings for part time carriers in the Southfield, Farmington, Farmington Hills and Livonia areas. Salary $5. per hour plus automobile allowance. Not under 18 yrs. of age and have minimum automobile coverage. For an applications please call between 11am and 4pm 965-6868 or 965-6869
An Equal Opportunity Employer

TOOL & DIE MAKER
Self starter needed to run small tool room for manufacturing company in Plymouth. Must have experience in die & fixture trouble shooting, ability to work off prints, work with engineering & manufacturing on prototype. Full benefits including health, dental & pension plans. Pay to commensurate with experience. Please call 451-2211, ext. 124

TOOLMAKER
All around tool & die person needed for cold heading company in Plymouth. Experience in lathe, I.D. and O.D.I. grinding helpful. For information call 453-3692

502 Help Wanted Dental-Medical

POSITIONS AVAILABLE ADOLESCENT SUBSTANCE ABUSE TREATMENT PROGRAM

- Physician
- Registered Nurses
- Primary Counselors
- Family Counselors
- Counselor Technicians
- Medical Transcriptionist
- Infection Control Nurse
- Intake/Discharge Coordinator
- Activities Therapist
- Housekeepers
- Cooks
- Maintenance/Transportation

RESPOND TO: Department 104, Brighton Hospital, 12851 East Grand River, Brighton, Michigan 48116. Equal Opportunity Employer.

BRIGHTON HOSPITAL
Michigan's center for excellence in the treatment and prevention of alcoholism and other chemical dependencies.

MEDICAL ASSISTANTS
As a leading provider of quality healthcare in Southeast Michigan, our staffing needs are growing rapidly. Our employees must have a commitment to service, enthusiasm, and a desire to "BE THE BEST"! We currently have many new contingent openings (on-call, as needed) in our out-patient health facilities located in Troy, Warren and Livonia. Applicants must possess knowledge of vital signs, injections, assisting and performing phlebotomy. 1 year experience highly preferred. Excellent starting rate and good opportunity to learn our policies and procedures for possible full- or part-time employment in the future. Applicants, submit resume to:
SelectCare
Medical Assistants
363 W. Big Beaver
Troy, MI 48084
An Equal Opportunity Employer

selectcare
The New Standard in Health Care

CLAIMS ADJUDICATORS
The search is on! We need experienced Claims Adjudicators! Our increasing membership is creating many new opportunities for hardworking individuals who take pride in their work and strive to be the best. Must have 1 year experience in medical billing/claims processing; comprehensive knowledge of medical billing procedures, medical terminology and coding protocols (ICD-9-CM, CPT-4, and DRG); prior adjudication experience preferred. Qualified applicants submit resume to:
SelectCare
Claims Adjudicators
363 W. Big Beaver Rd.
Troy, MI 48084
An Equal Opportunity Employer

selectcare
The New Standard in Health Care

THE Best IN PEDIATRICS

PEDIATRIC SURGERY
The O.R. Nurse at CHM provides perioperative care for patients undergoing surgical procedures and acts as patient advocate. We offer comprehensive orientation to all services in a rapidly expanding inpatient and outpatient surgical setting. We currently have day shift openings and afternoon shift openings. Afternoon shift 3:00 p.m. - 11:30 p.m. with no weekends or on call.

Please call for an appointment at (313) 745-5306 or submit resume to Nurse Recruiter at:

Children's Hospital of Michigan
3901 Beaubien Boulevard / Detroit, MI 48201
Equal Opportunity Employer M/F/H/V

500 Help Wanted

TOOLMAKER, Journeyman wanted for small shop in Livonia. Only those with Wasno and floor experience need apply to: 11813 Hubbard, Livonia, MI 48150.

TOW TRUCK DRIVER wanted. Experienced. Full time. Apply at Bennett's Amoco, 32410 Grand River, Farmington. 474-7446

TRAVEL AGENCY/ TOUR OPERATOR
In Southfield seeks full and part time sales agents for their growing reservation department. Must be articulate and have a very clear voice. Background in travel and computers helpful. Hours flexible. Call Ms. Green. Hampton, Miller, Hudson & Fayne Travel Corp. 29566 Northwestern Hwy. Southfield, MI 827-4050

TRAVEL AGENCY seeks self-motivated, responsible person. Full-time entry level position. No previous travel experience required. Retirees welcome. Call Mary 553-8890

TRAVEL AGENT - experienced. Apollo or Pars preferred. 5 days. Southfield. Top pay & benefits. 353-1044

TRAVEL AGENT Minimum 2 yrs experience. Apollo preferred. Call Ruth - 455-5610

TRAVEL AGENT - National Corp agency has full time position available for an experienced agent. Apollo preferred. Full benefits. Call Gen 8-5:30, M-F 357-6555

TRAVEL AGENT Vacation experience. Apollo preferred, not necessary. 591-9022

TRUCK DRIVERS & LABORERS Nobles Landscape Supply 474-4922

TRUCK DRIVERS Eastern-based Steel Carrier, with terminal in Detroit, looking for DOT-qualified Truck Drivers. Must have 3 years OTR driving experience with 1 year minimum Flat Bed. Checkable references, percentage compensation, bonus plan & fringe benefits. Call Lois, B. & R. Express, 295-9165

TRUCK DRIVER & YARD WORKER For full time position delivering and handling building materials. Must have chauffeurs license and good driving record. Will accept only applications from persons looking for a future in the building material business. Room for advancement. High school graduate. Excellent benefits. Please apply in person at: Wimsatt Building Materials, 36340 Van Born, Wayne, MI., 48184.

UNIX SOFTWARE TECHNICIAN Experience mandatory in Unix operating system installation and trouble shooting on micro computers and peripherals. 258-3433

VALET PARKING ATTENDANTS & also Receptionist. Female valet applicants welcome. Detroit area. Call 10am-5pm 697-9757

VENETTON NEEDS YOU!! If you love people and enjoy selling clothing call Valeri about a position, as Assistant Manager, at Oakland Mall. Tremendous potential for growth. 589-9042

VIDEO STORE COUNTER HELP. Computer experience helpful, part time, mostly evenings, good hours, good pay. Apply Value Video Plus, 16112 Middlebelt, Livonia

VIDEO STORE In Southfield - looking for full or part-time help, days & evenings. Call 569-4600

VOCATIONAL INSTRUCTOR for developmentally disabled adult workshop in Bedford. 1 yr. Direct Care experience preferred. Full benefits. $5.25/hr. Day shift. 255-5458

WANTED FORMER Jafra & Queensway leaders. Check out our excitin new business working with designer lingerie & fashions. For information on becoming a woman of the nineties. Lori 375-1939

WAREHOUSE ASSISTANT Building products distributor seeking a warehouse delivery person. Moderate to heavy lifting unloading trucks, stocking inventory, and loading customer orders. Requires chauffeur's license for deliveries. Apply in person between 8am-4pm at Caco/Windsor Door, 35355 Schoolcraft, Livonia. An Equal Opportunity Employer

WAREHOUSE Coordinator, part time, days. Mon.-Fri. approx. 25 hrs. Excellent opportunity for business college student. Responsibilities include receiving & inventory control. Call for appt. 548-8633

WAREHOUSE DELIVERY help Days & evenings. Must be flexible. Starting pay, $5.75 334-6475

WAREHOUSE & DELIVERY Person needed 18 or older. Call Kevin between 10am & 5pm 455-8790

WAREHOUSE HELP Shipping & Receiving. Two full time positions. Must have 2 years or more experience in shipping. Packaging experience necessary. Lifting required. Benefits after 90 days. For more information call after 8AM. 931-4923

WAREHOUSE HELP NEEDED Experience desired. Starting at $5 per hr plus benefits. Apply in person, 8am-4pm at Sovereign Sales, 45606 Mast St., Plymouth, Mich 459-0111

WAREHOUSE/ORDER PULLER Approximately 30 hrs. $4.50 to start. Apply Mon-Fri 13489 Stamford, Livonia. Near Stark & I96

WAREHOUSE PERSON for shipping, receiving & general warehousing. Full time. For interview call 8am-4pm 864-3403

WAREHOUSE PERSON-To help shipping and receiving, full or part time. Benefits after 90 days. For interview call between 9-5 348-7888

WAREHOUSE POSITION Full time. Southfield location. Must have previous Hi-lo driving experience. Excellent benefits. Send resume to, Attention: Mark, P.O. Box 5091, Southfield, MI 48086

WAREHOUSE/PRODUCTION Klingelhut Brick Co., Inc 9602 Greenfield 838-1296

WELDER Experienced mig welder, misc. light & heavy weldments. Apply in person - National Tool & Die Welding, 13340 Merriman, Livonia

WELDER/FITTER Southfield company seeking experienced person in frame fabrication & some blueprint reading ability. For appointment call 353-8850

WELDER - medium size manufacturer located in Wixom has immediate need for experienced welder, successful applicant will be able to read blueprints & have experience operating a mig wire feed welder. Fill out application at NLB Corporation 29830 Beck Rd. or call624-5555

WELDERS/FITTERS Experience required, physical required. Full time with benefits. Call: 721-7751

WELDERS - FITTERS Metal fabricating shop in Wixom area is looking for motivated, self-starting, quality-minded people. We offer excellent benefit package & overtime. Welders experienced in stainless steel a plus. Apply at 52700 Pontiac Trail, Wixom.

WELDERS needed for Mig Welding Tubing. Experienced only. Call Clay 345-6500

WILL TRAIN Help wanted for fireplace company. Should be mechanically inclined, high school graduate. Call for appt. between 8:30 & 11 am. 544-1900

WILL TRAIN - help wanted for fireplace company. Should be mechanically inclined, high school graduate. Call for appointment between 8:30am & 11am 544-1900

WOMAN'S CLOTHING manufacturer needs person to cut and bond appliques. Full time. Livonia area. Call 476-3310

502 Help Wanted Dental-Medical

ALLIED NURSING CARE
RN's • LPN's NURSE AIDES
• IMMEDIATE OPENINGS
• TOP PAY
• INSTANT PAY
• BONUS PROGRAM
Call 443-5700

ASSISTANT Hygene assistant, part time. No experienced necessary. No weekends. Need enthusiastic, outgoing, individual, for a modern Dental office in Bloomfidl hills 852-8766

AT $5 AN HOUR HOW CAN YOU GO WRONG? Westland Convalescent Center is offering a starting wage of $5 an hour for responsible people interested in providing care to our elderly residents. Our 230 bed skilled facility offers innovative ideas in care and the opportunity to advance. Come and see what excellence in long term care is all about. Apply at: Westland Convalescent Center, 36137 W. Warren, Westland, MI

Billers • Receptionists • Office Managers
We are looking for qualified people to work in our various doctor's offices near the Medical Center area. Salary is based upon experience & abilities. Call 357-5959

BUSY podiatry office looking for a bright, well organized person. Part time working into possible full time, receptionist & assistant positions available. Must be congenial with a genuine regard for people. Offices located in Wayne & Ann Arbor. Call for interview 721-0561 or 971-9396

CHIROPRACTIC Assistant, experienced, 25 hrs /wk. Computer knowledge necessary. Herfert preferred. Apply in person, 9-12, 3-6, Mon-Wed & Fri 27620 Five Mile, Livonia.

DENTAL ALERT Rochester office seeking highly motivated assistant. Experience helpful, but not necessary. Hours include: Tues. 8-5; Wed. 2-8; Thurs. 2-8; Fri. 8-5, every other Sat. 9-1. Call, Dr. Reynolds' office for an interview: 652-1010

CLERK - TECHNICAL AIDE part time for radiology clinic. Assorted duties assisting X-Ray Tech in busy Northwestern Hwy, Farmington Hills office. Call Linda. 855-4700

DEARBORN AREA Pre School, hiring teachers, teacher's aide, cooks. Full or part time available. Call 271-5995

PERSONABLE, ENTHUSIASTIC, experienced Dental Receptionist needed for busy Royal Oak office. Please call 544-9000

DENTAL ASSISTANT - full time position in Ann Arbor office. CDA/RDA or experience necessary, excellent salary & benefits. No evenings or weekends. 971-2310

DENTAL ASSISTANT CHAIRSIDE Experience preferred but not necessary, for Livonia dental office. Salary commensurate with ability 525-1200

DENTAL ASSISTANT willing to join our Canton team of a progressive practice. Experience necessary. Call Lori 981-5455

DENTAL ASSISTANT Part time may lead to full time. Experience preferred but will consider training the right person. Livonia, Northville area 464-4497

DENTAL ASSISTANT Full or part time position for bright energetic individual with recent chairside experience. Northville area. Please call 348-7997

DENTAL ASSISTANT Full time for orthodontic office in Troy. Good working conditions & hrs. Experience preferred 649-2400

DENTAL ASSISTANT - Experienced, enthusiastic person wanting to contribute toward excellence in dentistry & having fun in the process 581-5844

DENTAL ASSISTANT Enthusiastic, motivated, quick, neat & organized, for people oriented quality preventative practice. Must be willing to work 1 evening. Call betw. 1-5pm, 855-4143

DENTAL ASSISTANT Experienced, mature, pleasant working conditions. No Saturdays. Livonia 425-7010

DENTAL ASSISTANT Mon through Thurs., alternating Saturdays. Experience necessary. Benefits 478-1650

DENTAL ASSISTANT - full time, experience preferred but willing to train the right individual. Livonia - Redford area 533-9305

DENTAL ASSISTANT needed. Experience required. Full or part time available. For interview appointment call 437-8189

DENTAL ASSISTANT Full time position. Must have experience. Right position for right person. Please call 963-6464

DENTAL ASSISTANT Mature - trained or experienced. Should be familiar with insurance. 6 Mile/Telegraph area 532-9400 or 344-1389

DENTAL ASSISTANT for new dental office in Farmington Hills. 4½ day week. CDA, RDA, or experience equivalent. Call Ms. Matherly 553-0645

DENTAL ASSISTANT Specialty office is looking for a bright, experienced addition to its outstanding professional team. Full-time position, excellent salary & benefits; advancement opportunity. Joseph R. Nemeth, D.D.S. 357-1709

DENTAL ASSISTANT Full or part-time Chairside position in progressive Novi General Practice. Experience preferred. Good opportunity for personable, motivated individual. Please call 347-1711

DENTAL ASSISTANT - Looking for top notch, career oriented assistant experienced in 4 handed general dentistry & taking radiographs. Must have sparkling personality & be well groomed. 25-41 hrs., good pay & benefit package. Southfield & Novi Area. Call 557-4488

DENTAL ASSISTANT Full time for modern Troy office. Experience preferred. 828-7171

DENTAL ASSISTANT Full or part-time. 16 Mile & Woodward office. High salary commensurate with experience 646-6363

DENTAL ASSISTANT For modern West Bloomfield and Southfield offices. Full or part time. Experience preferred. Benefits. 557-6767

DENTAL ASSISTANT wanted for progressive growing ortho practice in Rochester. Experience preferred but will train the right individual 652-6121

DENTAL ASSISTANT Experienced dental assistant needed for progressive SE Livonia office. Full time. Ortho experience helpful 522-5520

DENTAL ASSISTANT-Livonia orthodontist. Experience preferred but will train experienced dental assistant from general practice. No Sat. Call for appointment to present your resume 425-2260

DENTAL ASSISTANTS & Hygienists. Looking for a change of pace & a challenge? Barnes Dental Laboratory is looking for a Technical Representative. Must be people-oriented. Prefer CDA, RDA or Hygienist. Contact Alan Barnes 581-2020

DENTAL ASSISTANT, a bright enthusiastic front desk person for our Westland office. Appointment book and financial secretary. Experience preferred, but not necessary. Full time. Call Vicki Mon-Thurs 9am-6pm 729-4440

DENTAL ASSISTANT NEEDED in team oriented preventative practice who has a total commitment to excellence and team effort. Our office recognizes and reward individual initiative and personal excellence. Ask for Melissa 661-8700

DENTAL ASSISTANT - Farmington. Our growing practice is searching for multi-talented person who enjoys working with people. Must have experience in 4-handed dentistry & be dedicated to detail & followup. Please call 474-0224

DENTAL ASSISTANT. Full or part-time, for Dearborn Heights/Garden City practice. Experience in 4 handed Denistry necessary. Modern office with high quality care. Part-time hours would be Tue, Wed, Thurs. 1 to 7, and Sat 9 to 1. Call Nancy or Marsha, at 421-5200

DENTAL ASSISTANT Join our progressive people-oriented team with your career-oriented attitude. Seeking motivated, mature & happy full time individual. Great work environment in Livonia/Westland area. Some experience necessary. Call between 9am & 3:30pm 425-5570

DENTAL HYGENIST Livonia - Northville area for 1 or 2 days a week. Good working conditions in modern, progressive office 464-4497

DENTAL CHAIRSIDE ASSISTANT Quality-oriented practice in Westland seeking an experienced assistant in 4-handed dentistry. Full time. Top pay for right candidate & an attractive benefit package. 722-5133

DENTAL HYGIENIST - part/full time, no evenings, no weekends, excellent salary & benefits. Ann Arbor office 971-2310

DENTAL HYGIENIST Full/part time. Quality oriented office seeking like-minded individual. No evenings or weekends. 352-8505

DENTAL HYGIENIST for vacation coverage 4 weeks in August. Pleasant office. Northville area 349-3644

DENTAL HYGIENIST 14 & Dequindre area. Hours and wage negotiable. Call Rose or Charlene at 268-0900

DENTAL HYGIENIST-Friendly, cheerful dental hygienist for caring family practice in Clawson. Excellent salary and benefits. 588-6565

DENTAL HYGIENIST Bright enthusiastic person for our expanding Westland office. Full time, Mon thru Thurs salary negotiable plus bonus program. Call Vicki Mon - Thurs 9 till 6 729-4440

DENTAL HYGIENIST Female dentist seeking part-time dental hygienist for growing practice in Garden City 421-4150

DENTAL HYGIENIST Part time. Telegraph/Pontiac Lake Rd area 681-2133

DENTAL HYGIENIST To work full time in our office where you are appreciated & rewarded for your skills and caring personality. Ann Arbor/Ypsilanti area. Please call 1-971-6400

DENTAL HYGIENIST Caring Southfield dental practice seeks hygienist Monday, Tuesday, and Friday; half days on alternating Wednesdays and Saturdays. Good pay and benefits 559-3730

DENTAL HYGIENIST Do you feel that your skills are under utilized or that your role as a professional goes unrespected? Would you like to join a practice where your proficiency, initiative & enthusiasm are valued & rewarded? A high-quality specialty practice is ready to do both. Call 357-1709

DENTAL HYGIENIST for busy preventive, relaxed office full/part-time Dearborn Hts 278-4470

DENTAL HYGIENIST Part time - Southfield area. Call for an interview 569-0170

DENTAL INSURANCE BILLING Experienced only need apply. Knowledgable in all phases of dental billing. Call 268-0900

DENTAL OFFICE MANAGER Downtown Detroit area. Must be knowledgeable in the folowing areas: front desk receptionist, dental assistant and DOCS computer system. Please call 963-6464

DENTAL OFFICE - Energetic team oriented person for front desk. Appointment Secretary. Dental experience desired. Call Lori 981-5455

DENTAL OFFICE MANAGER Recent experience with scheduling, insurance, financial arrangements and case planning. Full time, no weekends, no nights. For interview appt. Dr. M. Weiss Redford 535-1198

Dental Hygienist
Henry Ford Medical Center
Henry Ford Medical Center W. Bloomfield's Specialty Dental Clinic has an opening for a Dental Hygienist to work four 10 hour shifts. Responsibilities include 2 days at the Detroit center in pediatric dentistry. Current Michigan license required with a BS in Dental Hygiene preferred.

Laboratory Assistant
Up-to-date busy laboratory has a challenging position for part time Laboratory Assistant Saturday days with some hours during the week. Qualified applicant must have a high school diploma and current blood drawing experience with patients of all ages. Good clerical and computer skills desired.
These positions offer excellent opportunities for professional development. Send resumes to:
HENRY FORD Medical Center 6777 W. Maple W. Bloomfield, MI 48322
Equal Opportunity Employer M/F/H

DENTAL HYGIENIST Monday or Wednesday afternoon/evening for friendly, highly motivated office. Call 349-3660

DENTAL RECEPTIONIST Office Manager 4 days per week. Rochester Hills. Experienced. Call 651-7880

DENTAL RECEPTIONIST Experienced only. Computer knowledge helpful. 14 & Dequindre area. Sterling Hghts. Call Rose 268-0900

DENTAL RECEPTIONIST With knowledge of Dental Insurance, for busy Rochester practise. Full time. Call 652-7172

DENTAL RECEPTIONIST/Assistant Full-time, large Rochester family practice. Must have experience as dental receptionist or assistant. Computer experience helpful. Call Arlene 652-1100

DENTAL RECEPTIONIST- Specialty practice needs additional organized, dependable, people-oriented person for full-time Front Desk position. Dental experience necessary. Joseph R. Nemeth, D.D.S. 357-1709

DENTAL RECEPTIONIST Are you looking for a pleasant atmosphere to work in? We are a high quality, friendly Birmingham dental office looking for a full time receptionist with good communication skills and professional attitude. Organization and clerical experience preferred. Benefits available. Please call 644-1554

DENTAL RECEPTIONIST Part time Fridays and every other Saturday. Experienced preferred. W. Bloomfield office 737-2090

DENTAL RECEPTIONIST - Familiar with dental insurance and general bookkeeping. Pleasant people-oriented office. Part time 427-4525

DENTAL RECEPTIONIST with assisting background. Bloomfield Hills. Experience preferred, 4 days, no evenings, no weekends 335-3480

DENTAL RECEPTIONIST Full time, pegboard & insurance. Non-smoker. Farmington Hills. Reply to: Box 394, Observer & Eccentric Newspapers, 36251 Schoolcraft Rd., Livonia, Michigan 48150

DENTAL RECEPTIONIST- Accounts Receivable. Westland area, full time. Experience necessary. Looking for a pleasant personality. People-oriented office. Some evenings and Saturdays. Call Chris or Patty 422-6560

DENTAL TECHNICIANS Great opportunity with growing C & B lab. Openings in model & metal finishing departments. Must be experienced. Franklin Dental Lab. 855-5533

DENTAL TECHNICIAN Ceramist. 2 yrs experience. Excellent wages & benefits. Call John 7am-2:30pm 435-3710

DENTAL TECHNICIAN Quality oriented, progressive laboratory has full and part time positions available in crown & bridge, ceramic and model department. All experienced levels considered. Must be interested in continued education. Will train qualified individuals. All inquiries confidential. Please contact: Mason Dental Ceramics 12752 Stark Rd Livonia, Mi 525-1070

DRIVER film delivery for Southfield X-ray clinic as well as general office duties. Call 357-2959

EXPERIENCED FRONT OFFICE person for busy pediatric office. Responsibilities will include accounts receivable, insurance billing, collections. Full time, Mon. thru Fri. Benefits 642-7701 or 642-0516

EXPERIENCED MEDICAL ASSISTANT needed. Flexible hours with good compensations. Call Mrs. Hall 383-7830

FILE CLERK Medical Records Department. Part time. Woodland Medical Southfield. Call 353-5020

FRONT DESK RECEPTIONIST Full time for busy pediatric office. Alternate Saturdays. Benefits. Canton area. Renee 459-7602

GENERAL OFFICE help for chiropractic office. Experience helpful but will train. Call 728-5533

GROWING BLOOMFIELD endocrine practice seeks additional medical assistant. Experience with venipuncture required. Call 737-7005

HEALTH SOUTH REHABILITATION Center of Troy is seeking a creative Speech and Language Pathologist to join its out-patient head injury treatment team. This full time position offers an exciting opportunity to be a part of an interdisciplinary treatment team. Excellent salary and benefits. Contact Karen Murphy 524-2650. An Equal Opportunity Employer

HOME CARE
RN for supervisory position with Medicare Certified Agency providing services in Detroit & suburbs Mon. thru Fri. Will do documentation review, coordinate referrals, supervise HHA's, liaison with Dr's. Medicare experience a must. Salary plus benefits. Call Debi Lamberson, RN, 357-7080
Health Care Professionals, Ltd

LPN Part time. Apply in person Marycrest Manor 15475 Middlebelt Livonia, 48154 427-9175

HOME HEALTH AIDES Some experience desirable, but willingness to learn most important. $5-$6 per hour 842-8150

Hospital Billers
Excellent opportunities for experienced in/out patient hospital billers for temporary assignments throughout the Metro area. All shifts. Computer billing experience a plus. Competitive salary and NO FEE! Call
TEMPRO 443-5590

HYGIENIST If you are looking for a part time hygiene position and desire working in a very up-to-date, innovative practice with a professional, yet friendly staff, you will want to call us. Farmington office desires a person who is energetic and enthusiastic about being in the dental field. 474-4600

HYGIENIST Progressive Canton office looking for people oriented person to join our preventive team. Flexible hours, full or part time. Lori 981-5455

INTERDEPENDENCE REHAB MARKETING Growing innovative co. needs part time rehabilitation professional in marketing & assessment for an apartment based independent living program for head injured adults. Excellent communication & people skills a must. Flexible hours, competitive salary, growth opportunity. If interested please call Mary Mason, 313-478-1720 or submit resume to 24350 Orchard Lake Rd Ste 111 Farmington Hills Mi. 48018

JOB COACH POSITION $10-$14/hr. Assist handicapped individuals on the job. Experience and/or college preferred. Contact Cindy 344-4444

LICENSED NURSES *Work where YOU make a difference!* We are an innovative, clinically superb 230 bed skilled facility, geared to the needs of the nurse, as well as the patient. Positions are available for licensed nurses on the following shifts: Days-part time. Afternoons & Midnights-full or part time. We offer flexible scheduling 4, 8, or 12 hour shifts. Competitive wage and benefits. Thorough orientation. Please apply at: Westland Convalescent Center, 36137 W. Warren, Westland, MI

LPN MEDS America's Family Doctor, a dynamic health care system, has an openig for a full time LPN MEDS at our Sterling Hts facilities.
Min. of 1 yr. clinical experience in emergency, outpatient, or general medical facilities preferred. Experience in laboratory & xray procedures a plus. Must have a current Michigan license.
Qualified candidates are encouraged to submit a resume, call or apply in person to: Clinic Management Systems, Inc., 155 W. Congress, Suite 450, Detroit, MI 48226, Attention: Marina Santino 964-1040
Equal Opportunity Employer M/F

LPN OR MEDICAL ASSISTANT needed as patient care specialist for new walk-in urgent care facility. Flexible hours. Competitive wages and benefits. Call Janet 261-3891

LPN or MEDICAL ASSISTANT OB/GYN office. 12 Mile & Northwestern Hwy. Experience preferred 353-0105

HOME & SERVICE GUIDE

DEADLINE: 4 P.M. TUESDAY FO[illegible]

3 Accounting Services

ACCOUNTING SERVICES Various businesses, Corporate, Partnership & Individual tax return. Reasonable rates. 538-0466

5 Air Conditioning

AIR SYSTEMS CUSTOM INSTALLATIONS With Discount Prices - Also Interruptible Electrical Service. Furnace Sale. 471-0887

ALL AIR CONDITIONING Serviced. Check test & start, $20. 30 years experience. 843-6576

TEMP - ASSURED Licensed, insured. 14 Yrs. Experience. Free installation Estimate. 879-8500

8 Aluminum Cleaning

ALL ALUMINUM or vinyl. Professional handcleaning & paint conditioning, FREE waxing, gutter cleaning & aluminum brightening 476-3337

ALUMINUM or VINYL CLEANING Waxing & paint refurbishing 471-2600

CLEANING Aluminum siding & awnings By B A Peters Mgmt & Development Free Est. 427-7177

9 Aluminum Siding

AAFFORDABLE SIDING & TRIM Aluminum, Vinyl Siding, Gutters. Absolute Lowest Prices on Polytex — Vinyl Windows, Bays & Bows. Quality Workmanship for 22 Years. Licensed • Insured • References DTL ENTERPRISES 425-8608

ALCOA Siding, Trim & Gutters, Windows, Enclosures, Awnings, Roofing, Storms, Steel Doors. Metro Aluminum Frank: 474-4300

Aluminum & Vinyl Siding, Trim & Gutters ALL WORK GUARANTEED FULLY INSURED • REFERENCES LICENSED BUILDER EARL WOOD 553-2520

Aluminum/vinyl siding, trim, seamless gutters, windows, doors, decks. 30 years vinyl/aluminum construction. All jobs personally supervised. All types of repairs. Free Est. Call Ken, lic /ins. 421-3816

ALUM. & Vinyl siding. Gutters, trim, enclosures, roofing & related work. 471-2600

BEST PRICES ON • Porch & Patio Enclosures • Aluminum & Vinyl Siding • Gutters & Awnings • Replacement Windows. Deal direct with owner-no salesmen. By Burton Alum. Co. Inc. 553-0215

"GREAT LOOKS" ALUMINUM & VINYL SIDING ROOFING & WINDOWS GARAGE SPECIAL $875 COMPLETE JOB REPAIRS & FREE ESTIMATES Car Phone 937-9512 460-1427

HUFFMAN Vinyl and Aluminum Siding Custom Trim & Gutters Free Estimates. 383-6438

SIDING ALL TYPES If you are looking for quality and professionalism, call • SENTRY CONTRACTORS INC 478-4444 Lic. & Ins. Family business 55 yrs.

15 Asphalt

American Asphalt ★ 25 YEARS EXPERIENCE ★ ★ Paving... ★ Sealcoating ★ Patching... ★ Crack Fill RESIDENTIAL & COMMERCIAL BEFORE THE REST CALL THE BEST & SAVE $$$ Free Est. 435-6928

ASPHALT • Driveways • Sealcoating • Parking Lots • Grading • Approaches • Repairs GUARANTEED BEST PRICES 645-6265 CAGLE & SON'S

ATLAS ASPHALT PAVING Patching & sealcoating Comm./Res. Free Est. 855-7030

DOMINO CONST. CO., INC - ASPHALT PAVING - Since 1966 Residential & Commercial - Free Estimates - 626-1222 652-2112

MICH. ALL PRO asphalt paving. Com'l & Res. driveways, parking lots, sealcoating, tennis courts. Free Est. All Guaranteed 887-4626

RESIDENTIAL, COMMERCIAL Paving - Sealcoating Free Estimates 683-5010

TELSTONE ASPHALT, INC Commercial - Residential Free Written Estimates & Guarantee 360-1783 Sen. Rates 456-8673

TRI-CITY PAVING Quality paving since 1957 474-4489

21 Awnings

S & D AWNING Care - Res & Com'l. We Specialize in Lit-Bak Awnings, Skylights & Signs, Cleaning, Lighting & Repairs. Free Est. Prompt Service & Competitive Rates 471-6024

24 Basement Waterproofing

All Types of Waterproofing Guaranteed - Free Estimates Peter Mautl - 476-1565

AQUA-STOP Basement repair/No outside digging. Free est. Life-time guar. 647-3060

BASEMENT LEAKS REPAIRED Drains & Sump pumps repaired 30 YEARS EXPERIENCE Earl H. Jensen 474-6224

BASEMENT WATERPROOFING Fifteen Yrs. Experience. Free Est. Reasonable Rates. Seniors Discount. All Work Guaranteed 534-9385

FRANK'S BASEMENT Waterproofing. 25 years experience. No job too small. Free estimates. Licensed & insured. 422-9352

SERVING Wayne-Oakland Counties for 30 years. Written guarantee. Free estimates. Senior Discounts. Call Jim 455-3877

27 Brick, Block, Cement

ABSOLUTELY SAVE TILL NEEDED! Stone - Brick - Block - Cement Walls - Pavers - Patios - Driveways EXPERT MANSONRY REPAIR StoneScapes Custom Fieldstone Lic. Master Mason 471-6965

A FREE & FAIR ESTIMATE on all cement, brick & block work. Porches, walks, driveways, chimneys & patios. Glass blocks & brick pavers. Residential & Commercial. Lic. & Ins. Call anytime 534-1570

ALL TYPES - brick, block, cement, chimneys, driveways. New & repair 471-2600

Angelo's Supplies CONCRETE READY MIX HAUL IT YOURSELF ¼ TO 2 YDS TRAILERS FREE We Also Do All Types Of Cement Work & Porches 478-1729

Apple Cement Co. • Driveways, Walks, Patios • Garage & Basement Floors • Porches, Footings, Chimneys • Brick & Block Work Residential & Commercial 535-6066

A-1 CUSTOM BRICK WORK Specializing in porch & chimney repairs, brick sidewalks, glass block. New & repair work. Keith: 477-9673

A-1 MASONARY Fireplaces - Patios - Chimneys Block - Cement. All repairs. Call Tim: 437-4451

CANTON CEMENT CO. New cement work or remove, haul-a-way & replace old drives, garage floors, etc.. Licensed & insured. Free Estimate. Call 261-2818

A-1 MASON NEEDS WORK Chimneys, Tuckpoint Porches, Driveways Don 645-6265

* BEST CHIMNEY COMPANY * Brick work, fireplaces, Chim. repair Dearborn - 292-7722 Southfield - 557-5595

BRICK MASON Chimneys, Porches, Patios Repair Specialist Licensed C&G Masonry 437-1534

CEMENT CONSTRUCTION Specialing in small jobs. Driveways walks, patios, porches, steps, brick & block. R. Berard Co., Inc 581-8311 349-0564

CHIMNEYS Repaired or built new. Screened Cleaned. Roof leaks stopped CROWN CONTRACTING 427-3981

COL-ANGELO CEMENT CONT Residential Commercial 25 yrs exp. - Lic. - Ins Free Estimates 278-5854

CONCRETE CONTRACTOR Driveways, Sidewalks, Garage floors ALL TYPES OF CONCRETE WORK Lic # 072939 Rowe Construction Co 443-5300

CONCRETE CONTRACTOR Specializing in patios & driveways. Most prices given over the phone. Call Joe Magee, 473-0007

DRIVEWAYS, garages, walks, porches, foundations. Brick & Block. Licensed. 565-7479. Free Est. UNIVERSAL CEMENT CO

• PORCHES • NEW/REPAIR Lic 421-0251

EAGLE MASONRY BRICK - BLOCK - CEMENT Residential - Commercial Free est., insured Bob. 538-2866

EMH CONTRACTING INC Cement & Masonry •All Repairs •Small or large •Driveways •Residential •Patios •Commercial •Steps •Industrial •Footings •Fast, efficient •Porches •Licensed •Floors •Insured •Waterproofing •Backhoe work WORK MYSELF FREE ESTIMATE 348-0066

Frank Vento Masonry & Cement Co, Inc. All types Brick, Block, Cement Work ADDITIONS WATERPROOFING FOUNDATIONS DRIVEWAYS GLASS BLOCK SPECIALIZING IN BRICK PATIOS Large or Small Jobs RESIDENTIAL & COMMERICAL I Do My Own Work 33 Years Experience LICENSED & INSURED References Available 1st Class Work-Free Estimates 464-7262

G.V. BRICK & CEMENT Specializing in small jobs Gerry 591-3896

ITALO ROMANA CEMENT CO. 39 yrs.exp. Garage, driveways, patio. Garage raising. Lic. Bonded Ins. 478-5908. 771-9850

LAMBERTO CONSTRUCTION ALL TYPES OF CEMENT No Job Too Big or Small! Free Est. Lic. & Insured 455-2925

TONY SILVIO CEMENT Sq. Ft. Price. Written Guar. Ref. Masonry & Cement. Lic. 421-0251

MASSIVE CONCRETE CO. Large or small jobs. Lic. & Ins. Free est. 274-3210

McCarthy Concrete Co. 20 yrs. experience drives - walks - floors curb & gutter decorative brick drainage work Free Estimates Licensed/Insured 685-7355

MELONIO BROS. CEMENT CONTRACTORS 34 YEARS EXPERIENCE Garage, Driveway, Patio Porches, Brick & Block Lic., Bonded & Insured Free Estimates 261-0665 or 261-5021

PATRIOT CONSTRUCTION CO INC - Driveways, Walks, Porches. Will correct code violations. Licensed & Insured. 582-4304

QUALITY MASONRY At Affordable Prices Brick, Block, Stone, Drives & Walks Jim Schmid 625-1706

WALKS/SLABS Sq.Ft. Price. Lic. 421-0251

WESTLAND CEMENT - floors, garages, driveways, patios, walks, porches, foundations, brick/block. Licensed, Bonded, Insured Free Est. • 478-4310 • 477-9192

33 Bldg. & Remodeling

ABSOLUTE SATISFACTION GUARANTEED - Kitchens, baths, additions, basements, decks. All Pro Construction 553-4456

A FAMILY BUSINESS RON DUGAS BLDG. • A PERSONAL TOUCH • KITCHENS, VANITIES, COUNTERS BASEMENTS, DOORS, REPAIRS VINYL & PELLA WINDOWS Lic & Insured 28 Yr Experience 421-5526

ALL AROUND Home Improvement & Repairs. Dry wall repair. Decks. Privacy Fences. Painting - Int. & Ext. Basement remodeling. Porch enclosures. Lic. & Ins. Frank 326-4149

- BATH MASTER - Complete bath service Design/sales/installation Call 656-3777 for estimates

BATHS - KITCHENS Old Cabinets refaced like new. Formica Cabinets & Counters. Vanities, Dishwashers, Disposals installed. LICENSED WALT. 476-6691

★ KITCHENS ★ Work Myself Cabinet Refacing Formica Counters 326-5025

CARPENTRY Rough & Finish. Kitchens, Baths Counter Tops - Windows/Doors replaced. Wolmanized decks R. BERARD - 581-8311 349-0564

COMPLETE MODERNIZATION PRICED WITHIN REASON COMPLETED TO PERFECTION

CUSTOM KITCHENS or Laminate your existing Cabinets FORMICA TOPS - REC ROOMS WORK MYSELF D. BOWYEReves 591-3973

COMPLETE REMODELING Lic'd Contractor 23 yrs. exp. Quality Work. Reasonable prices. Work myself. Ref. 477-2265 or 477-7743

CREATIVE HOME BUILDING New Homes, Additions, Remodeling Siding • Decks • Garages Design Service • Free Estimates Licensed Builder 454-9665

DORMERS, ADDITIONS, all home improvements. New houses, rough or finished. 35yrs. experience. Lic. & Ins. 386-1497

IT COSTS NO MORE ...to get 1st class workmanship. FIRST PLACE WINNER of two National Awards, HAMILTON has been satisfying customers for over 30 years. You deal directly with the owner. All work guaranteed and competitively priced • FREE Estimates • Designs • Additions • Kitchens • Porch Enclosures, etc HAMILTON BUILDERS Call 559-5590...24 hrs.

KENT HOME SERVICES Lic. & Ins. Kitchens, baths, basements, more. Exp. Reas. Exc. Ref. Jerry: 534-5176

MARS BLDG. CO. - Residential, Commercial. Additions, Kitchen, Dormers, Rec Room, Bath, Siding. Free est. Prompt service. 538-2600

Mills Construction We Specialize in...Kitchens, Baths, Additions, Rec Rooms, Decks Commercial & Residential WE'LL BEAT ANY WRITTEN ESTIMATE Licensed & Insured 353-7362

ORLANDO KITCHENS & BATH Remodeling Contractors. Showroom: 34830 Utica Rd (at 15 Mile) Free Designing Service, 296-6180

QUALITY CONSTRUCTION Commercial/Industrial Only General Contract Services • Tenant Improv./Renovations • New Construction/Additions • Specialty/Painting/Concrete Call 9AM-5PM 584-2151

REC ROOM, KITCHEN & BATH SPECIALISTS All Remodeling 476-0011

REMODELING Painting, Decorating. Free Estimates J. Russo 689-5248

REMODELING & REPAIRS WOOD DECKS REPLACEMENT WINDOWS -SIDING & TRIM- COMPLETE HOME IMPROVEMENT LICENSED CALL JOHN - 522-5401

STEVE NOWAK CONSTRUCTION 465-5758 468-1607 Complete Home Modernization Top Quality Workmanship Licensed & Insured Alum. & Vinyl Siding Trim & Gutters Roofing C omm'l-Resid. New-repair Cement Masonry Work - all types Garages-Doors Installed & Repaired Decks & Porches Painting, Int-Ext. Wallpapering Tile Work - All Kinds Kitchen Remodeling Closet Space savers-organizers Screen rooms & solariums Fences. Violations Corrected Free Est. Senior Citizen Discount Financing Available Give us a call, we do it all!

THE TRICAT COMPANY Luxurious baths, kitchens, spas, & decks. Renovations, restorations, additions. New Residential & Commerical construction of any kind. Space layout engineering & design service also available. Our craftsmen are precise, neat, courteous, honest & prompt. Fully Lisc. & Insured 545-7783

39 Carpentry

ADDITIONS, DECKS & REPAIRS Basement Conversions 16 yrs. experience Call Jerry Evenings 532-5148

ALL TYPES CARPENTRY 20 years experience. Special on finished basements. Free Estimates Call Bruno 464-1358

BARRY'S CARPENTRY SERVICE 12 Yrs. Exp. References. Start to finish! Remodeling. Kitchens, baths, space-saver closets. Custom Decks. Work guaranteed 478-8559

CARPENTER - 25 years experience. Basements finished, offices, suspended ceilings, doors, etc. Free est. 453-7656

CARPENTRY - FINISH or ROUGH Additions, decks, drywall, closets, basements, replacement windows. Lic. "No job too small" 522-2563

KEN FIERKE Lic.-Ins. Carpentry. Decks, gutters, roofs, alum. siding, rec rooms, windows, doors, etc. Reasonable. Free Est. 937-2390

RICK'S DETAIL DECKS Cedar - Wolmanized Additions ★ Roofing ★ Garages ★ Remodel ★ Repairs ★ Free Estimates ★ Home Owner Assisted Programs R & R Carpentry - Call Now 535-6926

ROCHESTER FINISH CARPENTER Decks, bookcases, paneling, doors, trim molds, etc. Kitchen remodeling you can afford. 25 years experience. State licensed. Call Bob Henderson, 652-4247

SMALL WORLD SMALL JOBS DONE EFFICIENTLY & PROFICIENTLY BY A LICENSED CARPENTER WALT: 525-1707

S.A.C. CONSTRUCTION Fine Quality Carpentry Old - Fashioned Integrity Call Steve: 255-1496

TONYS CUSTOM CARPENTRY All PHASES. Kitchens • decks Basements • Baths, etc. • Repairs. Free Est. • Call after 5pm, 421-8665

471-2600 Rec rooms, Basements, Kitchens, Bathrooms. New & repairs.

40 Cabinetry & Formica

AAA KITCHENS & BATHS COUNTER TOPS & CABINETS Dishwasher & Appliance Installation REC ROOMS FRANK RASHID Days 474-3846 Eves. 474-5652

SIGNATURE WOODWORK Custom furniture, cabinets, wall units. Perfectionist in design and execution. All finishes. 872-7164

42 Carpet Cleaning & Dyeing

AN ALPINE FRESH CARPET - steam cleaning service 2 rooms & hall, $30, one chair free. Any sofa $25. Any loveseat $20. Any chair $15. Peak of clean 422-0258

CARPETS, DRAPERIES, UPHOSTERY 100% Guaranteed 30% off with this ad Serving Livonia, Northville, Oakland County. Great Lakes Chem Dry 981-3033, 353-6060

STARLIGHT CARPET CLEANERS WHOLE HOUSE - $59.95 (LR, DR, Open areas of 3 BR's) Truck Mount 443-9619 - 645-0849

SUMMER SPECIAL! 2 rooms just $28.99. Hall free. Dry in 1 hr. Autos, boats & upholstery, too. - 425-9182

471-2600 Rug Cleaning, Installing, Floor Stripping, Polishing, Refinishing

44 Carpet Laying & Repair

AAA CARPET REPAIRS Seams & Restretching - All Repairs 1 DAY SERVICE ALL WORK GUARANTEED 626-5588

ALL INSTALLATION & REPAIRS DAVE'S CARPET Pad avail. All work Guaranteed. Ref. 3 Yrs Exp. Ins. Call Dave 421-8520

BUD'S CARPET INSTALLATION Repairs & restretching, a Speciality Free Estimates All work guaranteed 453-2281

DRAPER'S CARPET SERVICE $1.00 per yard & up. Power stretching. Steam cleaning. Free estimates, work guaranteed. Call 454-1569

55 Chimney Cleaning, Building, Repair

CHIMMEYS - FIREPLACES All Masonry repairs! Lic/Ins 425-6444 or 644-0288

Chimneys Built new & repair Will beat any price! Senior citizen discount Licensed & Insured BEST CHIMNEY CO. Dearborn - 292-7722 Southfield - 557-5595

Chimneys • New & Repairs • Cleaning • Screens SENIOR DISCOUNT BEAT ANY PRICE "Deal With Owner" 645-6265

Chimneys Repaired or built new Screened • Cleaned ROOF LEAKS STOPPED Senior Citizen Discount Licensed & Insured CROWN CONTRACTING 427-3981

CHIMNEYS - PORCHES BRICK RESTORATION Rebuilt, Repaired, Leaks Stopped Tuck Pointing, Flashings, Cleaned & Screened. All Work Guaranteed. Free Estimates, Licensed, Insured. 828-2733

HIGH HAT CHIMNEY SWEEP Raincaps, Dampers, Repairs Guaranteed no mess. Insured Lic (#2778) • 454-3557 531-8531

61 Decks - Patios

A BEAUTIFUL CUSTOM DECK 12 years of deck building. Experienced. Pre-season prices. Lic. & Ins. COMPLETE CONST CO 477-7705

ABOUT TO BUILD A DECK? Free stairs and rails if you act now. Quality cedar or treated wood. Free Est., Lic., Ins. References 261-1614

AFFORDABLE DECKS Beat the Spring Rush! Lowest Prices Free Est., Lic., Ins. 851-3943

★ CUSTOM DECKS ★ Special - 12X15 all wolmanized wood. Rails & steps included. $1,175. Jim or Mark 522-3582

CUSTOMED DECKS At Bargain Prices!! Birmingham, Farmington Hills, Southfield, W. Bloomfield. Call For Free Estimate. 356-8133

DECKS - ADDITIONS SCREENED PORCHES Free Planning & Estimating Lic. builder Call Mark, 474-8067

DECKS Licensed & Insured Call John: 522-5401

DECKS PRESSURE WASHED 525-0500

QUALITY WOOD DECKS Design & construction. Prompt, professional work. Lic /Ins Free Est. Call John. 563-1418

62 Doors

MR. GOOD DOOR Res. Door Repair • Locksmithing Lock & Doors Installed (All Types) Dead-bolt Specials! 451-6899

REPLACEMENT DOORS Insulated steel doors. Security, energy savings, beauty. Factory close-out. Install Avail. 532-8022

63 Draperies Slipcovers/Clng.

SANDY'S BACK Draperies hand sewn and lovely seamless sheers a speciality Free Estimates 261-0143

64 Dressmaking & Tailoring

PROFESSIONAL ALTERATIONS & REPAIRS on any type of garment. 1 Day Service on hems available. Cindy Green 525-4413

65 Drywall

AAA CUSTOM CEILING Drywall & plaster repair, spray textured ceilings522-0430

AARON DRYWALL Drywall hanging, taping & finishing. Plaster repairs, textured ceilings. Reas rates. Call Steve 661-3224

DRYWALL FINISHING Textures & Patch Work Free estimates. Reasonable prices. Call John 721-1710

DRY WALL & PLASTER New & Repair. Hand or Spray texturing. Acoustical ceil. Lic.-Guar., 30 yrs exp. 543-0712 or 682-7543

471-2600 New & repair plastering, taping, texturizing, stucco

66 Electrical

A & A ELECTRIC Res. & Comm., breaker & fuse panels, plugs, violations. Lic. Low Prices. Free Est. Anytime 584-7980

ABLE SEMI-RETIRED Electrician 30 Years Experience. Licensed. Commercial-Residential-Industrial Perry Electric: 326-7770; 728-3839

BILL OKLER ELECTRIC Res. & Comm. - Lic. & Ins. Specializing in old homes. Drop cloth & clean up included. 624-6713

About To Call An Electrician? 25 Yrs. Experience. Older Homes My Speciality. Free Estimates. All Types Of Work. 534-9564 628-0862

ABSOLUTE QUALITY ELECTRICAL Residential Repairs & Installations Licensed - Insured - Guaranteed 471-5132

ACE ELECTRIC Lic./Ins. New & Old Houses. Fire Repair. New Service. Res./Comm./Industrial Call. 478-6998

BANKS ELECTRIC We love our work; the results prove it! Most reasonable rates! 7 Day Serv. Res/Comm. Lic. 292-7798

BOLLIN ELECTRIC Commercial-Industrial-Res'l 425-0030

J. C. PRICE Electric Small Job Welcome Free Estimates Sr Citizen Discounts 489-4206

MULLAN ELECTRIC Repairs - Violations - New Work Lic. & Ins. - Free Est. Noel Mullan 522-4520

POOL WIRING In-ground Gunite, vinyl liner, above-ground & service calls 647-5046

Speedy Elec. Service Circuits added & moved. Service changes. Spas, pools. Flood lights installed up to 40 ft. 464-1035 437-7667

TOM SHORTAL & SONS Electric repairs, maintenance & construction. Free Est. Reliable & honest family business 537-8482

WHITBECK ELECTRIC Est. 1976 Res. - Comm. - Ind. Mastercard & Visa accepted M-F 8:30-6 Sat 9-6 326-2526

69 Excavating

EXCAVATING/POOLS Trenching, sewer, water lines, parking lots, septic tanks, drains. Licensed. Reasonable 838-6731

72 Fences

CUSTOM WOOD ALUMINUM FENCES Reasonable Rates - Insured Family owned for 27 yrs 585-4827

FUTURE FENCE CO. - All Types of Wood & Chain Link, Aluminum & Steel Picket. Quality Work. Low Rates. Free Estimates 366-1947

4 FT. CHAIN LINK FENCE $2.50 Per Ft. Installed Corner Posts & Gates Extra Residential & Commercial 533-9309

81 Floor Service

A-1 WOOD FLOORS We install, sand & finish all types of wood. "Custom Work at Affordable Prices!" Free Est. 295-4924

B & B WOOD FLOORS Installation & refinishing Call for estimate 421-7078

DANDY HARDWOOD FLOOR Finishing - Hardwood floors installed, finished, repaired. Division of Desanto Construction 522-1811

96 Garages

GARAGE DOORS Electric Door Openers. Quality Products. Economical Prices Free Estimates 261-2999

GARAGE DOORS Steel Entrance Doors Guaranteed to beat your best deal or we'll give you a garage door opener FREE! Save money, call us LAST! New & Used Parts Ins. Work SHAMROCK DOOR CO 534-4653

RASHID BUILDERS Best deal! Taylor Garage Door Distributors & Openers. New & used parts. Remodeling old garages. Energy efficient steel entrance doors and storms. Visit our warehouse. 1 yr. guaranteed parts & labor. Call for free estimates. 474-3846

97 Garage Door Repair

BOTTOM EDGE RUST REMOVED New galvanized metal installed with weatherstrip, saves replacement. Arms, springs, rollers, etc. installed. 2 Yr. Guarantee. Prof. Results. SAVE-A-DOOR 295-3667

99 Gutters

AFFORDABLE GUTTER SERVICE Gutters cleaned, screened, repaired, replaced. Short notice service 471-4717

ALUMINUM GUTTERS Siding & Trim. Work myself. 25 yrs. experience. Free Estimates. Call Bob 478-5637 or 932-0955

Complete Gutter Work Aluminum or Galvanized Instll'd, repaired, cleaned. 543-9196

LIVONIA GUTTER Your Complete Gutter Service. Seamless gutter, repairs, cleaning & screening. Free Est 474-6910

OHMER GUTTER SERVICE Gutters cleaned-screened-repaired New gutters & roof repairs Free Estimates 624-5357

102 Handyman Male/Female

A-1 HANDYMAN No job too big or too small Plumbing, electrical, carpentry We do it all 360-1487

COMPLETE HOME Servicing & repairs, electrical, carpentry, plumbing, installation, etc. Low prices. Quality work! Free Est 274-5180

DU-IT-ALL Home Care & Improvement Painting, Drywall, Plumbing, Etc Phone Anytime 669-4507

D.R. CONSTRUCTION Concrete driveways, patios, sidewalks & repairs. All home repair & improvements. No job too big or small. Call 437-2322 or 437-3481

EAGLE ALUMINUM SIDING & HANDYMAN - Aluminum & vinyl, carpentry, wood decks, tile, plumbing, etc. Call Malol 471-2911

1-STOP REPAIR we do Plumbing. Sewer cleaning. Electrical Appliances. Plaster Paint & Roof REPAIRS. Metal fabrication. Welding Design WORK and more. Call for 24 HR SERVICE. 649-4036

GENERAL REPAIR & PAINT All types repairs. New & old work. Free estimates 946-5926

HANDYMAN JACK General home maintenance. Repairs of Electrical, Plumbing, doors, Caulking, etc. 737-9290

HOME IMPROVEMENTS Free Est. - Senior Citizen Discounts Honest, Reliable - Quality Work. Call 320-8208

Retired Handyman All types of work. 471-3729

105 Hauling

A-1 HAULING - Moving Scrap metal. Cleaning basements, Garages, Stores, etc. Lowest prices in town. Quick service. Free Est. Serving Wayne & Oakland Counties. Central location 547-2764 or 559-8138

★ CHEAP HAULING Clean 4 wheel drive pickup. Will move anything, anywhere. Call Sean or leave message at 647-9511

FOR A LOAD OFF YOUR MIND Call Takeaway-Trash-Service 334-2379 - 332-1247 We haul 1 time pick-ups of junk & construction. Prompt service to Bh'm & Blmfd areas

GENERAL HAULING Concrete broke-out & hauled. Drives, Sidewalks & Patios. Gravel, Fill Dirt & Top Soil 537-9275

HONEST PRICES TRASH REMOVAL Building sites, garages, basements, yards. Fast service 474-2640

MICK & DAGO HAULING SPRING CLEANUP Construction clean-up, residential, commercial. Yards, garages, basements, & tree trimming. Sheds & garages tear down. 471-5039

110 Housecleaning

AFFORDABLE HOME CLEANING BY SUBURBAN Call Cindy at 561-9820 Mon. thru Fri. 9am till 4pm. Gift Certicates available. Fully insured. 561-9820

CALL TY-D MAIDS. 10% off Mon taken on regular basis- new customers. Gift certificates available. Bonded, Ins. & Supervised 425-2259

MORE ADS ON THE NEXT PAGE

502 Help Wanted Dental-Medical

LPN
Our expanding nursing care center is actively recruiting for an LPN.
• Flexible hours
• Health & Life Insurance
• Paid Training
Come in for an interview
CAMBRIDGE SOUTH
18200 13 Mile Road
(1 blk. W. of Southfield Rd.)
Birmingham, MI 48009
647-6500
An Equal Opportunity Employer

LPNS
AFTERNOONS/MIDNIGHTS
FULL OR PART TIME
Good starting rate & benefits
Mrs Martin, Director of Nursing
261-6300
NIGHTENGALE WEST
8365 Newburgh Rd
Westland, near Joy Rd
An Equal Opportunity Employer

LPN'S
For skilled nursing home. Flexible hours & scheduling. A day, afternoon, and midnight shift available. Call Judy Harding. 255-6450

LPN S
Full time day & night positions open. Call Mrs. Harding R.N. Mon thru Fri 9 till 5 255-6450

LPN'S
IMMEDIATE OPENINGS
VENT CASES
PEDS/ADULTS
ALL SHIFTS - ALL AREAS
Competitive Pay/Benefits
Call Mon. thru Fri., 8am-4pm
METROSTAFF
Home Health Care
577-8700

LPN'S - NURSE AIDES
needed immediately for all shifts. Premium Rates. Vacation. Holiday Pay. Call for immediate work. Nurse Finders. 557-2988

MEDICAL ASSISTANT - full time. Vena puncture a must, x-ray helpful, ekg. Must be pleaseant & cooperative. Birmingham 433-3600

MEDICAL ASSISTANT
Looking for back office person in a dermatology office in W. Bloomfield. full time. Full benefits. Send resumes to: Dr. Ronald Kerwin, 6765 Orchard Lake Rd., W. Bloomfield, MI., 48322. Attention Stacy

MEDICAL ASSISTANT/Receptionist
Pleasant, motivated person for Ophthalmologist's office 30-40 hrs per week. Experience preferred. Competitive salary. Paid Medical Insurance including Dental, Prescription & Profit Sharing. Send resume Medical Assistant, 2700 N. Woodward, Bloomfield Hills, Mi. 48013

MEDICAL ASSISTANT and Medical Biller for Livonia office. Experience preferred. Call between 3pm-5pm, ask for Shirley 425-5218

MEDICAL ASSISTANT
for Livonia physicians office. Experience preferred. Part time afternoons 464-9200

MEDICAL ASSISTANT
Part time permanent. Experience preferred. Send resume to: 3075 W. Clark, Su. 405, Ypsilanti, MI., 48197

MEDICAL ASSISTANT/Receptionist
For busy Southfield cardiology office. Prefer experience. Good benefits. Call 569-2066

MEDICAL ASSISTANT/LPN
for internists' office. Experience necessary. Competitive salary, Novi. Call 476-9250

MEDICAL ASSISTANT
Part time. Mature, dependable. Experience preferred. Mon. & Wed. afternoons. Bloomfield Office 335-6610

MEDICAL ASSISTANT
for busy Dearborn internist. Part time afternoons & Saturdays. Experience preferred. Call 582-2142, Mon thru Fri.

MEDICAL ASSISTANT with allergy experience & intradermal testing & serial dilutions. Send resume to Box #390 Observer & Eccentric Newspapers, 36251 Schoolcraft Rd, Livonia, Michigan 48150

MEDICAL ASSISTANT
full time for fast paced dermatology offices in Southfield. Salary commensurate with experience. Excellent benefits and high option Blue Cross 354-1852

MEDICAL ASSISTANT Podiatrist full time employment. Salary flexible. Call 399-5905

MEDICAL ASSISTANT
Experienced OB-GYN office. Royal Oak/Birmingham area 435-6200

MEDICAL ASSISTANT
for Westland office. Experience preferred. Call between 10am-5pm. 728-2909

MEDICAL ASSISTANT needed full time for family practice center. Experience preferred Call 543-7770

MEDICAL ASSISTANT NEEDED
For Rochester internist office. Part-time 2-3 days per week. Experience preferred. Call 656-0177

MEDICAL BILLER
Full time. Experienced for pleasant W. Bloomfield Infertility Practise. Call 737-9081

MEDICAL BILLER - part time. Experience preferred. $5 - $7 per hour depending on experience. Livonia 427-0140

MEDICAL BILLER - experience preferred, full time. Excellent salary, pleasant working conditions. Call Barbara at 549-3000

MEDICAL BILLER/Full or part time for an OB/GYN wellness center in Farmington Hills. Competitive salary 626-9971

MEDICAL BILLER
Experienced. All types of insurance. Full-time. Dearborn Hgts position 561-7120

MEDICAL BILLING CLERK
Part time. Livonia Area Call 425-1225

MEDICAL BILLING CLERK
for chiropractic office Canton area. Billing experience and PC computer knowledge preferred. Mon., Wed., and Fri., 9am-7pm, Tues. and Thurs., 9am-3pm 451-1225

MEDICAL BILLING
Attention
Experienced Facility/Professional Billing & Collectors. Full-time position, benefits and/or incentive compensation. Opportunity to earn your worth. Send resume to PCCM, P.O. Box 965, Southfield, MI 48034

MEDICAL FRONT OFFICE
For family practice center, full time. Experience preferred. Call 543-7770

MEDICAL - OPHTHALMIC
Assistant/Technician - willing to relocate to Beverly Hills, Cal. Glaucoma Practice: experienced Histories, Refractions, Perimetry. Competitive salary. Excellent benefits & growing Sub-Specialty Practice. Details Jane. 213-855-1112

MEDICAL OFFICE OPENINGS
FARMINGTON HILLS & TROY
$15-$18,000
RECEPTIONIST: 1 year experience, medical terminology & computer billing
BILLER: 1-3 years experience in doctors office coding & collections
MEDICAL ASSISTANTS: 1-3 years experience general practice or internal medicine
Fee paid. Call Kathy
Graebner Employment Service
776-0560

MEDICAL PERSONNEL needed for growing ambulatory care center in Livonia & Royal Oak area. Immediate openings for full time/part time X-ray Tech, Medical Assistant, Receptionist. Experience preferred. Salary based on ability & experience. Livonia, 482-1980 & Royal Oak, 288-9500

MEDICAL RECEPTIONIST
For busy family practice. Garden City/Westland area. Approximately 26 hrs per week. Typing ability desirable 729-1150

MEDICAL RECEPTIONIST
needed for busy Livonia office. Call Shirley between 3-5pm. 425-5218

MEDICAL RECEPTIONIST for cardiology office in Livonia. Experienced only 427-9440

MEDICAL RECEPTIONIST
25-30 hrs/wk. Experienced peg-board, insurance, scheduling appointments. Canton 981-0904

MEDICAL RECEPTIONIST
Part time, 3 days per week. Experience preferred but will train. Salary negotiable. Please call 553-8833

MEDICAL RECEPTIONIST
for full time position. Friendly, dependable, energetic for fast growing family practice. Please send resume to: Office Manager, 37799 Professional Ctr. Dr. Ste. #105, Livonia, MI., 48154

MEDICAL RECEPTIONIST
Requires typing, basic computer skills. Previous experience preferred. Reply to Box #474, Observer & Eccentric Newspapers, 36251 Schoolcraft Rd. Livonia, Michigan 48150

MEDICAL RECEPTIONIST - Biller. Livonia Novi area. Must have 1 year experience in medical office. Knowledge of health insurance necessary. Must be hardworker & dependable. Salary $7.50 & up depending on experience. Call 478-1024

MEDICAL RECEPTIONIST full time, experience needed. Knowledge of peg board a +. Call between 12 & 6pm. 561-1278

MEDICAL RECEPTIONIST FOR OB/GYN Office in Farmington Hills. Full or part time. Experience required. Competitive salary. 626-9971

MEDICAL RECEPTIONIST
30 hours a week. Computer & dictaphone experience helpful. For Novi Ophthalmogist's office 477-4414

MEDICAL RECEPTIONIST needed full time for busy Urologists office. Must be neat, well organized, self motivated, good with people. Light typing. Experience helpful. Please call Gail 474-0555

MEDICAL SECRETARY/Receptionist - Part time, in 1-doctor office. Experience w/medical billing, light typing required. About 12 hrs./week, mostly evenings. Southfield location. High hourly wage. Call Dr. Dudley. AM: 661-8444, PM: 358-4540

MEDICAL TECHNOLOGIST: Oakwood Canton Health Center laboratory has immediate opening for a permanent part-time ASCP registered Medical Technologist. If interested contact Mr. Stewart Hoerman btw 8am and 4pm. Mon thru Fri. 459-7030

MEDICAL TRANSCRIPTIONIST
Experienced person for Birmingham rheumatology office. Full time Call 647-4425

MEDICAL TRANSCRIPTIONIST
Part time. Southfield area. Word processing capabilities necessary 569-5985

MEDICAL TRANSCRIPTIONIST
Part time, experienced typist for OB/GYN office in Rochester 656-2600

MEDICAL TRANSCRIPTIONIST
for Orthopedic office in Bloomfield Hills. Part time flexible hours 334-4535

Medical Transcriptionist/Secretary
Immediate assignments of Southfield and Detroit areas. Professional appearance and phone skills required. MUST have strong medical terminology, type 65-70 wpm, dictaphone, and WordPerfect experience. Call 9am-3pm for appointment
METROSTAFF
Temporary Personnel Services
569-8700
NO FEE EOE

MEDICAL TRANSCRIPTIONIST
needed for busy Plymouth office. Experience a must. Full/part-time. Please submit resume in confidence to Transcriptionist P.O. Box 87301 Canton, MI 48187

MEDICAL TRANSCRIPTIONISTS
4-DAY WORK WEEK AVAILABLE
Oakwood Hospital enjoying an outstanding reputation for providing quality health services, currently has an opening for full-time Medical Transcriptionists. Flexibility such as a 4 day work week and shift preference options enhance the attractiveness of this position. Minimum requirements include possessing at least one year of medical transcription experience in a hospital setting. Candidates having sucessfully completed a certified program for Medical Transcriptionists will also be considered.
For immediate consideration, please obtain an application form or send resume to:
OAKWOOD HOSPITAL CORPORATION
Attn. Human Resources
18101 Oakwood Blvd., Box 2500
Dearborn, MI., 48123-2500
An Equal Opportunity Employer

NURSE AIDES - Experienced and/or certified for home care in western Wayne & south Oakland communities. Transportation allowance paid. Starting wage $5.25 per hour. United Home Care 459-5141
An Equal Opportunity Employer

NURSE AIDES & ORDERLIES
Full and part time openings available on all shifts. $4.30 to start plus benefits. Will train. Apply in person: Camelot Hall Convalescent Center, 35100 Ann Arbor Trail, Livonia. 522-1444

NURSE AIDES
Up to $6.75 - experience required. HOME CARE PRIVATE DUTY STAFFING (Live-ins - $55-$84/day) Health Care Professionals Ltd
Southfield office
25899 W. 12 Mile #380
Mon & Fri 10-12 3-5pm
Dearborn office
Village Plaza #1001
Tues 9-4pm Thurs 9-2pm
Rochester Hills office
1130 Tienken Ct #103D
Mon 9am-3pm
Ann Arbor Office
455 E. Eisenhower Pkwy #21
Mon - Fri 9-5pm

NURSE AIDES
$5.60/$6.10
FOR NEW HIRES
Growing home care agency is seeking qualified experienced personnel for private duty cases throughout Oakland County. Choice of Days & Hours. Call between 10am - 4pm Monday thru Friday
OAKLAND NURSING UNLIMITED
540-2360

NURSE ASSISTANTS
Needed Immediately
Ultimate Nursing is expanding into Oakland County. We are
● Offering Christmas bonuses
● Credit union & insurance
● Automatic pay increases based on number of hours worked
● Sign-on bonus
Start work immediately! Call Mon thru Fri., 9-3pm
263-3412 477-6775

NURSE ASSISTANTS
Our nursing team is actively recruiting for Nurse Assistants with modern minds & old fashioned hearts. Experience preferred. Be a part of a family and have fun too.
Please call or apply at: Bedford Villa, ask for Director of Nursing, 16240 W. 12 Mile Rd. (between Southfield & Greenfield, E. of Pierce), Southfield 557-3333
An Equal Opportunity Employer

NURSES AIDES
NEW STARTING RATE
Full time, experience not necessary. Will train. See Carol Brown
NIGHTENGALE WEST
8365 Newburgh Rd
Westland, near Joy Rd
An Equal Opportunity Employer

Nurses Aide
WE NEED YOUR HELP
At Plymouth Court we believe that happy employees provide the type of care we expect for our patients. We look for employees who have that special something in working with the elderly. In exchange we provide pleasant surroundings, competitive pay, benefits including vacation and insurance and an opportunity to be part of our family.
There currently exists an opening in our Nursing Department for a Nurse Aide. If you can follow directions, enjoy working with people and need a steady job consider making the move to Plymouth Court. We provide on-the-job training and do not require a formal education. Duties include general caring for our patients, assisting in recreational programs and assisting in personal care.
Take care of yourself by taking care of others. Apply in person from 8:00 am to 5:00 pm at
Plymouth Court
105 Haggerty Rd
Plymouth, MI 48170
An Equal Opportunity Employer

NURSES
EARN UP TO $27 PER HOUR
Immediate openings in the Tri county area for HOME CARE and SUPPLEMENTAL STAFF NURSES.
We specialize in Adult and Pediatric cases and offer fully paid major medical health insurance, bonus hour program and instant pay.
CALL US TODAY
HARPER WOODS 343-4357
DEARBORN 441-1502
MT CLEMENS 263-1090
TROY 641-0460
ST. JOHN PROFESSIONAL MEDICAL SERVICES
An Equal Opportunity Employer

NURSES LPN'S up to $12.10 & RN up to $14.25 to start. Plus shift differential & benefit package available. Call Grovecrest Care Center. Clarkston 674-0903

NURSING ASSISTANT
All Shifts/Full or Part Time
Apply in person
MARYCREST MANOR
15475 Middlebelt, Livonia
427-9175

NURSING ASSISTANTS
2 Yrs experience preferred. Call for info 255-6450

NURSING ASSISTANTS - Experienced. For fully air conditioned skilled facility. Good management. Contact Ms Woodward 534-8400

NURSING ASSISTANTS
Experienced
Career ladder, opportunity for advancement. Apply in person
MIDDLEBELT-HOPE Nursing Center
38410 Cherry Hill, Westland

OFFICE MANAGER - solo physician, Clarkston- Ortonville area. Medical billing experience required. Salary negotiable. Call weekdays 8-4pm, ask for Sue or Marion 879-5701

OFFICE ASSISTANT Immediate opening. Farmington. Previous experience in physician office & medical terminology desired. Transcription, phone duties, billing. Call Renee, Mon.-Fri., between 9:30-11am at 474-2800

OFFICE ASSISTANT
Looking for friendly, self-motivated individual to learn all aspects of busy chiropractic office. Clerical skills required. Part time morning or afternoon position available. 27527 Joy Rd. 1/2 block W. of Inkster Rd. 522-5501

OPHTHALMIC ASSISTANT
Experienced, immediate opening, part time position. Bloomfield Hills. Call 332-4544

OPHTHALMIC MEDICAL PERSONNEL
Medical assistant receptionist, insurance biller for busy Southfield Ophthalmology Office full time. Experience preferred. Send resume to Box 436 Observer & Eccentric Newspapers 36251 Schoolcraft Rd. Livonia, Michigan 48150

OPTICAL DISPENSER wanted 25-30 hours per week. No late evenings, no Saturdays during summer. Call and ask for Kathy 728-5840

PHARMACY TECHNICIAN
Home Nutritional Support seeks a part time Pharmacy Technician to assist in mixing IV solutions approx 20 hour/week. Some experience a plus. Call Mike Lebioda
1-800-662-4467
Equal Opportunity Employer M/F

PHARMACY TECHNICIAN
Experienced. Good pay. Must apply in person. 33525 Five Mile, Livonia 421-3784

PHLEBOTOMISTS-We are now actively reviewing applications, primarily part-time positions. Apply in person at 7915 Allen Rd. Allen Park. (between Southfield & Champaign) Perry Comfort Care Lab

PHONE PERSON-Part time 3 days. Could lead to full time. Busy Pediatric office. Farmington area. Coreen 477-0854

PHYSICAL THERAPY AIDE - Full & part time for outpatient physical therapy clinic in Novi. Experience helpful but not required 478-6140

PHYSICAL THERAPY AIDE
Immediate opening for 2 full time positions. Competitive salary and benefits. Experienced only. Call for interview appointment 474-5516

PHYSICIANS ASSISTANT
wanted for internist/pulmonologist office in Southfield. Experience with PFT and x-ray desirable. Flexible hours. Good working conditions. Michelle 350-2440

PLASTIC SURGERY Clinic in Southfield needs part time O.R. Registered Nurse with circulating & scrubbing experience. Excellent salary & working conditions 557-1622

PROCESSOR - Part time, medical clinic. Data entry & handling medical specimens. Mon.-Fri., 6pm-11pm. Call after 12 noon 561-0370

RECEPTIONIST/SECRETARY
For dental office. Knowledge of accounts receivable, dental insurance & general dental office procedures. Birmingham area. Call Dr. Howard Topcik from 8-5pm. 642-5000

RECEPTIONIST - Experienced to work in busy multi doctor's office in Royal Oak. 35-40 hours a week 549-0140 or 549-0141

RECEPTIONIST/PART TIME
Evening position for Livonia Urgent Care Facility. Excellent salary. Contact Administrator 591-0453

RECEPTIONIST/BOOKKEEPER, full or part time in well established practice. Typing 50 wpm necessary. Dental experience necessary. No eves. Alternate Saturdays. Days 354-4344 After 7pm 626-2661

RECEPTIONIST
for internist office in Garden City area. Must have experience with insurance billing, EKG & etc 522-4250

RECEPTIONIST for a pleasant OB/GYN office in Birmingham. Experience preferred. Flexible hours. Salary negotiable. Call Lisa 647-5661

RECEPTIONIST
For medical related office in Rochester Hills. Good starting salary and full benefits. Appointment necessary. Call 644-4540

RECEPTIONIST
Needed for busy pediatric practice. Approximately 30 hrs per week. Light typing, filing, insurance billing and appointment scheduling. Call Katy or Mary 434-3000

RECEPTIONIST NEEDED- Part time for OB/GYN practice in Southfield. Computer knowledge helpful. Send resume to Box 512, Observer & Eccentric Newspapers, 36251 Schoolcraft Rd., Livonia, Michigan 48150

REGISTERED NURSES
Northville Regional Psychiatric Hospital has openings for several Staff Nurses (RN I) and first-line Supervisors of resident care staff on an 8 hour shift (RN II). These positions require a diploma or Bachelor's Degree in Nursing and Michigan licensure. Psychiatric nursing experience is preferred - not required. Salaries $14.41/hr, $30,088/year or $15.81/hr, $33,011/year. Additional 5% for afternoon and midnight shifts. Excellent fringe benefits. If interested call Mrs. Dixon, RN, for more information at 349-1800 ext. 231
An Equal Opportunity Employer

COMPASSIONATE CARING RN/LPN for part time 7/3pm & 3/11 shift. Small basic care facility in Plymouth. Pam or Brenda 453-3983

Registered Nurse
MAPLE GROVE
Henry Ford Hospital has an opening for a part time Registered Nurse on the midnight shift at Maple Grove, its chemical dependency treatment facility. Medical/surgical nursing experience required. Qualified applicants call Rosemary Kubek at 661-6100 or send resume to:
HUMAN RESOURCES
HENRY FORD
Medical Center
6777 W. Maple
W. Bloomfield, MI 48322
Equal Opportunity Employer M/F/H

REGISTERED X-RAY TECHNICIAN
Part time. Immediate opening for multi-specialty office Mon-Fri. Excellent working conditions. W. Bloomfield 855-7407

REGISTERED X-RAY TECH
for expanding Farmington Hills RADIOLOGY OFFICE. Full time position with good benefits. Mammography experience helpful. Call Linda 855-4700

REHABILITATION NURSES
Health South Head Injury Rehabilitation Center is seeking self-directed Nurses to join our interdisciplinary team. Our program specializes in the treatment of patients with traumatic head injury & other associated neurological disorders.
If you are a Nursing Professional who is interested in working in an atmosphere where your touch really does make a difference, please call or forward your resume to
Barbara Van Horn, C.R.R.N
Nursing Coordinator
Health South Head Injury Rehabilitation Center
2975 N. Adams
Bloomfield Hills, MI 48013
433-1844

RN/ CLINICAL SUPERVISOR
Part time clinical supervisor needed for private duty home care agency in Farmington Hills. Duties to include evaluating clients & development of new projects. Excellent PR skills necessary. Flexible hrs. Competitive salary. call Mon. thru Fri. 10-3
851-6567

215 Plumbing

SAM'S PLUMBING
COMMERCIAL AND RESIDENTIAL
15% OFF WITH THIS AD
477-0864

HOME & SERVICE GUIDE

110 Housecleaning

CLEANING
Complete, supervised cleaning "The European Way" for home & office. Ins., bonded. S.C.C. Inc 546-9044

DISCOUNT!!
If you don't have the time to give hour home that shine. Call 545-6228

● EASY LIVING MAID SERVICE ● BONDED & INSURED. ● ALSO, BUSINESS & PRIVATE CATERING HOURS: 9-5, MON.-SAT., 485-2439

HONEST, DEPENDABLE, Efficient Lady will clean your apt. or condo to your satisfaction. $35-$40. Please call Kathy 669-0916

NOW ACCEPTING NEW CUSTOMERS
Hazel Plus Cleaning Service
Don't Delay - Call Today: 477-2720

QUALITY HOUSECLEANING
Call after 5pm or on weekends: 681-5712

RESIDENTIAL AND OFFICE: Leave the cleaning to me! Bonded, dependable, references. 15 years experience. Call Pat 534-2778

Residential & Commercial WINDOW CLEANING
Handyman service - Free Est 422-5374

123 Janitorial

ATTENTION BUSINESS OWNERS
Maintenance Matters, complete janitorial serv. Comm'l. Family owned. Free est. 354-8167 or 775-0898

CLEANALL SERVICE
Comm & Ind. Complete cleaning, window washing, building deodorization, accoustical tile restoration 927-8225

CMS JANITORIAL COMPANY will clean any size building, 1 to 5 days a week. Insured. For estimates call 373-6244

OFFICE CLEANING
We Care And It Shows. You've Tried The Rest, Now Call The Best. JANI-KING • 728-3599

129 Landscaping

AA ACE LANDSCAPE
Complete Spring clean-up, stripping & sodding; shrub removal. All types of landscaping 533-8684 Anytime

ADMIRE YOUR YARD
Complete new & renew Landscaping
Sodding - Schrubs
Underground sprinkler systems installed & serviced. Trenching, downspout burial, drain tile work.
Grading - Trucking - Decks
HACKER SERVICES 474-6914
QUALITY SINCE 1946

Angelo's Supplies
SUMMER SALE
● Peat ● Shred Bark ● Wood Chips
● Topsoil - 50lb bag - $1.25
● Driveway & Decorative Stone
● Play, Pool & Fill Sand
● Railroad Ties
PICKUP OR DELIVERY
FOR RENT: Sod Cutters, Post Hole Diggers, Rototillers, Loaders, etc
478-1729

Apple Landscaping & Diversified Services
● Landscape Design & Installation
● Sod & Seed ● Clean-ups
● Tree & Shrub Maint. & Removal
● Power Raking ● Wood Decks
● Concrete ● Gravel Drives
Thanks to our Customers, we have expanded our services to better fit your needs. Free Est. 535-6066

ARTISTIC LANDSCAPING
Spring Cleanup. Tree & shrub trimming & planting. Free est Reasonable. 595-0673

B & L LANDSCAPING
• HYDRO-SEEDING •
Complete landscaping. Trees, Shrubs & Spruce. 547-6439

BLUE GRASS LAWN SUPPLIES
OPEN 7 DAYS
Now cutting sod on 7 Mile between Napier & Chubb Rd.
Seed & Anderson Fertilizer Available at:
10650 W. 7 Mile Rd.
348-1880

BRAUN'S LANDSCAPING & CUSTOM DECKS
Brick Walkways & Patios
Retaining Walls
Shrub & Sod Removal & Inst
Landscape Design
Labor & Materials Guaranteed
Free Est., 534-0282

COUNTRYSCAPE
Create a country home: window boxes, flower beds, pickets, shutters, lawn grooming Eves.' 261-2933

CRIMBOLI LANDSCAPE
40 Acres Retail, Wholesale Nursery
Exciting Landscape Design/Installation
Sod/Shrubs/Trees/Retaining Walls
Sprinkler Systems - Free Estimates
50145 FORD RD., CANTON
(4½ miles W. of I-275)
495-1700

H.L. RENAS LANDSCAPE
IN BUSINESS SINCE 1952
COMPLETE LANDSCAPING
Construction • Designing
Trees • Evergreens • Shrubs
Sodding • Sod Stripping
DETHATCHING
425-9777

IT'S NEVER TOO EARLY
To have a professional landscape design service turn your ordinary yard into a showcase envioronment. We have 16 years of professional experience and specialize in patios, blue stone, carousel stone and clay brick. Retaining walls, plantings and sprinkling systems. Call
Grow Rite Design Service
Free Estimates. 683-4270

J & D LANDSCAPING
Professional landscape design
Specializing in timber retaining walls. Trees, shrubs removed & installed. Lic. & Ins. 483-1166

LaCOURE LANDSCAPE SERVICES
Custom landscaping. Trees & shrubs installed. Retaining walls. Irrigation systems installed & repaired. Sfld 354-3213, 489-5955

LANSCAPING
Design & Development. Reconditioning -large or small. Call Odd Works 752-3358

LAWN RENOVATIONS: Sod, Resod, Cleanup, Concrete Patch & Repair, Fencing. Odd Jobs. Fast, Friendly, & Reliable 278-4809

MICH COMPOSTING INC
Now accepting brush, clean dirt, grass trimmings, leaves, landscape debris (clean, no pots, trim, etc.) Trees & stumps. Priced by the Yd
No retail sales. Wholesale only. Landscape trees, topsoil, woodchips, shredded bark & peat. Location Salem Twp., Chubb Rd between 5 & 6 Mile Rds
427-3535 or 565-5388

NOBLE'S LANDSCAPE SUPPLIES
BOULDERS
● Decorative & Driveway stone
● Topsoil ● Peat-Topsoil Mix
● Shred Bark ● Wall Stone
● Interlocking Pavers ● Patio Blocks ● Landscape Timbers
Pick-up or Delivery
474-4922

O & G GRADING
Back filling, loading & hauling
Top soil & gravel.
477-2805

PROPERTY MAINTENANCE
Landscaping, Sod, Fencing & Sprinkler Systems. Prompt Service. Free Est. Doug, 471-6024

Randal Landscape
•Top Soil Special•
7 yards screened top soil delivered, $95.
Farmington & Bloomfield areas
855-7005

SCREENED TOP SOIL
3¼ yards only $40 (LOCAL)
We pay the sales tax. Call. Green Rainger Landscaping 453-9353

TEACHER seeks general landscape, lawns, carpentry, odd jobs. Dependable service. Call Steve 474-6349

TOPSOIL
SCREENED
ALSO GARDEN SOIL
• Homeowners •Prompt Delivery
• Landscapers • In Business 36 Years
JACK ANGLIN
349-6500 349-2195

TOPSOIL
5¼ YDS $59.95 DELIVERED
● 5 yd fill sand $55 delivered
● Shreaded oak mulch - $19.50 yd
● Wood chips - $19.50 yd
● Limestone - $18 yd
● Pea stone - $16 yd
● Pool Sand - $16 yd
● Sandstone - $67.50 ton
Goldentone, variety of decorator stone, palletized sod
Prices good within a 10 mile radius of Canton Twp.
Lucas Nursery
41680 Ford Rd., Canton
981-4666 981-5361

135 Lawn Maintenance

ABSOLUTE BEST LAWN CARE
Will cut lawns, trim shrubs, wash windows, do odd jobs. Reasonable rateS. Call Vic. 261-9707

ALL LAWN MOWING
Dethatching. Aerating. Tree & Shrub Trimming. Clean-ups. Reasonable.
Fotis Landscaping
Since 1954 437-1174

CALL NOW FOR
Weekly Lawn Care
All Types of Landscaping
In All Areas 261-2627

HALF OFF FIRST CUT
TURF TAILORS
Lawn Care, Shrubs, Cleanup
College senior owned. 427-0777

MARKS LAWN CARE SERVICE
Lawn cutting, weed & shrub trimming, edging. Comm & Res., Lic & Ins. Free Estimates 525-8054

PLEASE HELP ME
Thru college
Cutting - trim - edge
$17 - AVERAGE LOT
$20 - CORNER LOT
425-0389

R & H LAWN CARE
Discount Lawn Care, Cleanups, Aeration, Shrub Removal. Other - Serv. Avail. 538-1170 or 535-7756

138 Lawn Sprinkling

J & S LAWN Sprinkler Service
Front Yard Special, 1 zone, manual system. We will use up to 5 rotor heads for $385. Lic. & Ins. 565-2793

LAWN SPRINKLER SYSTEMS
20 Yrs. Exp. Lic & Ins. Installation & Repair. Pipe pulling - Boring - Trenching 548-6990, 853-8315

LAWN SPRINKLING
Residential•Commercial
Install•Repair•Service
Design, Pipe-pulling for Contractors, do-it yourself
G.R. OSBORNE CO.
278-0916

L.M.C., INC.
LANDSCAPE & SPRINKLERS
Design, Install & Maintenance
937-0880 887-8848

MORREY'S SPRINKLER SERVICE
Repair & maintenance our spcialty
Automatic timers- pumps
Lic. master plumber 356-2110

140 Limousine Service

STAR LITE LIMO
$30 per hour
578-6592
Call 24 hrs. a day

150 Moving & Storage

AFFORDABLE MOVING
House, Apt., Office; Florida, weekly. W. Coast, E. Coast, etc. Hourly or flat rate. Short notice. Ins. 471-4717

BOS MOVING & SERVICE INC.
Any Size Job - Reasonable Rates
Short Notice Service
Free Estimate - Insured 682-9172

EXODUS MOVING LINE
Local, long dist. Office & residential. Quality move at low price, $38/hr. Summer Special. Anytime: 383-3058

INDEPENDENT MOVING
Free Estimates. Insured.
License #MPSC L-19878
Courteous, Careful & Competent
Low Rates. 548-0126

MOORES MOVING & STORAGE
Apartment, home & office
$38 per hour 399-1159

TIRED OF HIGH COST?
Call cheaper movers
Local, Long Distance: 273-9397

158 New Home Services

DONE RITE HOME INSPECTIONS INC
CALL 347-1318

165 Painting & Decorating

AAA PAINTING CO
12 years experience, all types of work, reasonable rates, free estimates, references 851-9114

A BETTER JOB ...
... REASONABLE RATES
SHUR PAINTING
Interior - Exterior Staining
Plaster repair & drywall
Spray textured ceilings
Paper Hanging & Removal
Aluminum Siding Refinishing
Your Satisfaction guaranteed, with a 3 yr. written warranty
FREE Appraisal 421-2241

ACTION PAINTING
Interior - Exterior
Drywall & Plaster
Spray Textured Ceilings
Paper Hanging & Removal
Interior & Exterior Staining
ALUMINUM SIDING REFINISHING
Quality Work & Free Est.
At Affordable Prices
Livonia 423-5112 Royal Oak 585-5558

Fantastic Prices
50% Off
INTERIOR • EXTERIOR
LOWEST PRICES-BEST WORK
COMPLETELY INSURED
All work fully guaranteed
FREE ESTIMATES
425-9805 • 229-9885 • 887-7498 •

AFFORDABLE PAINTING CO
Expert painting & repairs at affordable prices. Interior or exterior Sr. Citizen Discount 533-3270

ALEX STRIM PAINTING
SPRING INT. & EXT. SPECIAL
FREE ESTIMATES
661-9752

ALL TYPES OF PAINTING
Wallpaper Removal. Stain & varnish Ins., references. Call Mark Lerman. 398-2737

ALUMINUM SIDING REFINISHING
All Ext. painting. Pressure cleaning Caulking, glazing & minor repairs. John R Painting 545-5939

A & R SUPERIOR PAINTING
Interior and exterior. Competitive pricing, quality workmanship. Call Anthony 525-3241

ART'S CUSTOM PAINT
Interior/exterior. Quality work, reasonable prices. Free estimates, 35 yrs. exp. 435-7493 589-0934

BALCAN EAGLE PAINTING
Residential-Commercial-Industrial
Fully ins. - Free est. - 10% discount for seniors. 873-2763, 476-2586

CALO'S
Custom Painting
Int. & Ext. We have trained custom painters for your res. & com'l jobs. We have painters for large com'l & new construction. Don't think twice, we are the painters you need! Professional jobs at reasonable rates.
478-4398

CUSTOM PAINTING
Interior. Plaster repair. Paperhanging. 20 Yrs. Exp. References. R. Wichert. FREE EST. 528-2181

EPC PAINTING
Res., Comm'l & Electrostatic. References. Insured. 349-4603

European Touch
WALLPAPER - PAINTING
WE DO IT ALL!!
FREE ESTIMATES INSURED
641-7766

FATHER & SON PAINTING
Interior & Exterior. Quality Work. Reasonable Rates. Call Anytime. 427-7332

HERITAGE PAINTING CO
If you need professional scraping, sanding, painting, also driveway sealing, window glazing, gutters or handyman. Free est. Call the PROS' 453-9151

J & P PAINTING & DECORATING
Res. Com'l. Int. Ext. Lic. Ins.
OUR NAME STANDS FOR QUALITY
Free Est. Call Joe - 549-2715

LAYED OFF Dependable, Punctual man needs work. If you want the job done right call Dick. 362-0832

LIFE TIME PAINTER - Retired
Will do your smaller decorating jobs at a savings to you. Outside work limited to one story. Call M. A. Scanlan. 474-4116

LOUIGI'S PAINTING CO
Prime, paint, stain & varnish. Block filler, spray paint, patching, int./ext. Com'l/res'l. Free est. 478-2536

PAINTING & PLASTERING
INTERIOR & EXTERIOR
Clean, professional workmanship 20 Yrs. Exp., James Pope. 534-1891

PAINTING/SPRAY-ON
Textured ceilings, drywall, welcome small or large jobs. Experience with fire jobs. M-F 9-5, 341-0310

PERFORMANCE PAINTING - Residential - Commercial. Interior - Exterior. Specializing in power washing for aluminum siding. 887-8002

PRECISION PAINTING, INC.
• Interior/Exterior
• Commercial/Residential
• Staining - Power Washing
• Dry Wall - Plaster Repair
• Wallpapering/Removal
• References
445-6948

PROFESSIONAL
Painting & Wallpaper services
Serving all areas
Free estimate 284-3929

PROFESSIONAL PAINTING
Interior & Exterior. Staining. Free Estimates. 474-7583

● QUALITY WORK ●
Interior - Exterior
Neat, Clean, Reasonable
Paint, Stain, Waterseal
Free Est Local Ref
540-7106

REUBEN'S PAINTING Int. Ext. Oil base material. Satisfaction guarantee. Ext. Special - ranches to $75. Colonials - $395 399-4265

SAM'S PROFESSIONAL PAINTING
Interior/Exterior, including aluminum siding. Staining
FREE EST 642-0337

STEVE'S PAINTING SERVICE
WE DO IT ALL!
50% off
INTERIOR ● EXTERIOR
15 Years Exp • Free Estimate
BONDED & INSURED
Bloomfield • 669-4975
Birmingham • 540-7138
Rochester • 656-7370

476-0011
PAINTING, PAPERING
Plastering, Repairs & Wallwashing

178 Photography

LET A professional photo journalist photograph your wedding, family gathering or any special occasion. Priced to fit your budget. 726-1613

180 Piano Tuning Repair - Refinishing

PIANO TUNING BY JOHN McCRACKEN
Compl. repair, rebuild., refinishing. Novi 349-5456 Southfield 357-4066

PROFESSIONAL PIANO TUNING
Complete Repair and Rebuilding. All Work Guaranteed. References. Jim Selleck, 531-5310

200 Plastering

AA SPECIALIST in small water damage & plaster repairs. 35 years experience. Clean. Work myself. Licensed. Call Roy: 459-7197

★ A-1 PLASTERING & DRYWALL ★
New & Repair. Specializing in dust free. Work myself, 1 day completion. 30 yrs. exp. Lic. & Ins. Low Prices. Free Est. 478-7949

★ JACK'S WALL REPAIR ★
Specializing in dust free drywall & plaster repairs. 1 Day Completion! Insured 462-2550

PLASTERING & DRYWALL
Repairs, additions, new work
All work guaranteed
State Lic. 348-2447 474-0727

471-2600
Water damage, ins. work, plastering, painting, repairs

215 Plumbing

ABLE PLUMBER
CALL - JIM: 421-7433
15 Yrs. experience. Low prices! Dependable/prompt! Sr. Disc

AL'S HOME REPAIR SERVICE
All Plumbing Repairs
Free Est. No Service Charge
533-3192

A. CAMERON PLUMBING
453-6595
Reas., Reliable & Prompt Ser
Seniors Discount - Free Estimates
Ply/Canton & surrounding areas

BERGSTROMS
Hot Water Today!
40 gallon gas water heater replacement special
$295...SAVE $60
Call by 3pm Mon-Fri for same day installation. Fully Lic. & Ins
532-5646

CALL - SAM'S PLUMBING
Water heaters, disposals, faucets, sewers. No job too big, no job too small 477-0864 Beeper 560-3089

ELAINE PLUMBING
Repairs & Alterations. New Work
No job too small! Low prices
Licensed 967-3313

EXPERT PLUMBING AND HEATING CO.
Lic Ins
Thousands of satisfied customers! A diagnostician to determine and solve most plumbing & heating problems. 30yrs EXPerience. Old or new Residential or Commercial Heating & Air Conditioning Servicing Farmington Hills and close surrounding suburbs
855-1110

GARRAITT PLUMBING - Complete plumbing & drain service. A.D.C. & Ins. work welcome. 24 Hr. service. Free Estimates. Licensed 443-8931

PLUMBING SERVICE
Repairs and Alterations
Free Estimates. Licensed
477-0146 Eves 464-8271

PLUMBING WORK DONE
Reasonable rates. Fast service
No job too small
274-2469

471-2600
Plumbing & Sewer Cleaning. Repairs & Alterations.

222 Printing

CALLIGRAPHY For All Occasions
Envelopes, announcements, invitations and certificates. Perfect for many personal and business uses. Call Debra: 538-0718

233 Roofing

A+A+A+ ABSOLUTELY QUALITY WORK! Modern Roofing of Livonia specializing in Asphalt, Shingels, Rubber & Asphalt Flat Roofs, Tear Offs. All Types of Repairs. Licensed & Insured, your protection. Member of the Better Business Bureau. Prompt Service! Free Est. 477-6200

AAA-AFFORDABLE ROOFING
Tear-offs, Re-roofs, Repairs
Quality workmanship. Lic. & Ins.
Neighborhood Const. Co. 644-5553

AAA EXPERT ROOFING Zero Down
Comm. & Res. Alum. gutters/siding Alum. painting. Ext/int. painting Electrical & plumbing. Chimney, cement & brick work, etc. Replacement & storm windows. Lic. & Ins. Builder. 20 years exp. References. Chuck Byrne 559-6611 or 642-2216

AAA VELASCO ROOFING
Shingle & flat roof specialist. Re-roofs, tear-offs, repairs, hot tar. All work guaranteed. Call 425-4830

ACE ROOFERS EXTRAORDINAIRE
Excellent work, 10 yr. workmanship warranty. References. Call Charlie anytime. 595-7222

ACTION CONSTRUCTION CO.
Roofing Experts. Re-roofs, Tearoffs, Chimney, Concrete, Gutters
Licensed 51793 & Fully Insured. Call 645-2304; or after 6pm, 477-0434

ADVANCED CONCEPTS
A Professional Roofing & Siding Co.
Re-roofs, Tearoffs, Repairs
Senior Citizen Discount 15%
Lic. & Ins. Free Est
Livonia: 525-8487
Bhm: 561-6052

A LICENSED professional roofing service. 24 Yrs. experience. Guaranteed. COMPETITIVE PRICES. Free Estimates. Joe Gregory, 478-1594

ALL ROOF LEAKS STOPPED
NEW ROOFS. Seamless Gutters Vents, Flashing, Drip Ledge, Valleys Guaranteed. References. Free Est Licensed. 828-2733

APEX ROOFING, INC
Quality work completed with pride. Lic.-Ins. Family owned. Fair prices. Days 855-7223 Eves. 476-6984

B & L ROOFING - New - Repairs! Tear-offs - A Specialty! Gutters, Vents. No job too big or small. 534-5334 - Free Est. - 937-8139

JMS BUILDING
We need you & you need us, if you need a new roof. Free est. Lic. & Ins. Member of BBB. Residential & Commercial. We do all types of roofing. Garden City 525-5630

KEN'S ROOFING
New, re-roof & tear-offs. Valley repairs. Guaranteed work. Free estimates. Insured 427-5114

PAT'S ROOFING OF LIVONIA
Shingles Professionally Installed
Tear Offs, a Speciality
Flat Roof Specialists
All Types of Repairs
Free Estimates 477-3365

Quality Roofing Done by....
A DUVELL ENTERPRISE
Professional Roofing Contractor
Commercial - Industrial
Approved Applicator - 10-20 Year Warranty on Material and Workmanship from Manufacturer
BUILT-UP ONE PLY SYSTEMS
• Steep Ashphalt • Mod Bitumen
• Coal Tar Pitch • Goodyear Rubber
REROOFS - ROOF REMOVAL
NEW CONSTRUCTION
(313) 523-2757

R & L ROOFING
AND EXTERIOR PAINTING
Free estimates. Quality work guaranteed. Rick Goodman 255-3320

ROBINSON ROOFING
Quality Workmanship! Quality Materials. Reroofs/Tear-offs
Lic./Ins. 10% Sr.Disc. 423-1241

ROOFING ALL TYPES
If you are looking for quality and professionalism call
SENTRY CONTRACTORS INC
476-4444 •
Lic. & Ins. Family business 55 yrs.

ROOFING
New & repair, tear off.
Will beat any price!
Senior citizen discount.
Licensed & insured.
BEST CHIMNEY CO.
Dearborn 292-7722
Southfield 557-5595

ROOFING
● TEAR-OFFS
● RE-ROOFS
● LEAKS...$45
Senior Discount
BEAT ANY PRICE
"Deal With Owner"
645-6265

SPECIAL Additions Construction, Inc., Roofing, vinyl siding, trim, gutters, decks, & additions. Peter 737-9051

VAUGHN'S ROOFING & GUTTERS
New, tear-offs, re-roofs, repairs. Professional work, fully guaranteed 459-6736 Free Est. 522-7867

471-2600
New & repair. Shingles, flat tarring, cedar, gutters & related carpentry. Insurance work. 471-2600

237 Septic Tanks

DAILEY & DAILEY CONSTRUCTION
Water, Sewer & Septic Fields
New & Repairs. Insured. Licensed. Backhoe rental. Larry, 474-5337

245 Sewing Machine Repair

ANY BRAND TUNED UP
IN YOUR HOME - FOR ONLY $8.50
Free Est. If Additional Work Needed
SEW PRO, INC. 443-1999

246 Sign Painting

★ LETTER-MAN SIGN CO. ★
For all your lettering needs
Trucks - Banners - Windows - Etc.
Since 1965 522-6228

261 TV - VCR Radio - CB

★ TV - VCR REPAIR ★
In home service
Free pick-up & delivery
Lic. - Sr. Discounts. 22 yrs. exp
7 days - Mike 756-8317

269 Tile Work

ACE TILERS EXTRAORDINAIRE
Tile, marble, re-grout, repair. Reasonable prices, references, free est. Call Lee anytime 729-1765

ALL CERAMIC! - Leaky showers, regrouting, repairs & install. Foyers, backsplashes, shower doors. Guaranteed. 30 yrs. exp. 477-7915

AMERICANA TILE
Quality ceramic installation. We specialize in kitchens. Lic. For a free estimate call Dave 885-5774

CERAMIC TILE
Kitchens, Bathrooms, Foyers
Repairs Free Est. 543-0848

CERAMIC TILE REPAIRS
James Pope, 534-1891

EVERBRITE
RESTORE YOUR CERAMIC TILE!
Eliminate mildew, leaking showers, lime deposits, cracking & yellow grout, odor & unsanitary conditions. Written Guarantee. Save over 50% of Replacement Cost. Bob,229-6671

J. B. TILE COMPANY
QUALITY CERAMIC TILE
Fully Licensed & Insured
For Estimates, call Jim 526-4840

METRO FLOORS
"The leader in flooring installation" Has linoleum, tile, carpet for your home or business. Free Estimate. Call Now 728-6279

273 Tree Service

A - 1 CONNOLLY TREE SERVICE
Tree Removal, Trimming, Stump Removal & Land Clearing. Ins. - Free Est. 482-8517

AA ANDREW'S TREE SERVICE
Tree & Stump Removal
Trimming & Topping. Free Est.
We Do Good Work! 459-4655

AA-1 COMPLETE TREE &
Shrub Care/Trimming. Removals. Immediate service on Stump Removal. 477-6958

AAAA NATIONAL TREE & STUMP
Removal, Trimming, Topping
INSURANCE - LOW RATES
326-0671 If no answer - 537-3479

STUMP REMOVAL
No yard damage, bushes removed, clean-up & landscape available. Ins. Free Est. Gerry Lyon, 828-4126

ACE STUMP REMOVAL
SHRUB & SMALL TREE REMOVAL
FAST SERVICE/LOWEST PRICES
548-2530 673-7170

BONDIE BROS TREE & SHRUB SERVICE, lowest rates, guaranteed, senior citizen discounts, trimming, removal & wood splitting. 348-7620

HENKEL'S
STUMP REMOVAL
6 Yrs. Exp./Free Est./Ins. 349-1228

K & D STUMP GRINDING
Backyard access machine
Reasonable rates Free Est.
420-0712

PAUL BUNYAN TREE SERVICE
Trimming, Tree & Stump Removal. Lic.- Ins. Sr. Citizen disc. Free est. Workman's Comp. 937-3888

SUBURBAN TREE SERVICE
Triming, Tree and stump removal, shrubs & hedges. Free estimates. Insured 522-6315

TREE WORK
Stump Removal & Lot Clearing
781-4368 585-5801

United Tree Serv.
Specializing in all tree work. Ins. Free Est. 15% Senior Disc. 728-1340

V & V TREE SERVICE
Tree triming, Tree & Stump removal, Land clear & Firewood 532-8953

277 Upholstery

A-1 QUALITY WORK
By expert craftsman. Fast service. Low prices. Free in-home est. Over 30 years exp. 534-2470, 356-4527

COMPLETE UPHOLSTERY
Great prices and Excellent work. For home, boat and campers. Call 646-6810

J.C.'S UPHOLSTERING
Home & office furniture, boat interiors, furniture repair. Free Estimates. 421-7746

KIM'S UPHOLSTERING
Serving the Community For over 30 Yrs.
Re-upholstering & Custom Upholstering
COMMERICAL RESIDENTIAL
Visa & MC Welcome
FREE IN-HOME ESTIMATES
427-5140

284 Wallpapering

A BETTER JOB...
WALLPAPERING & PAINTING
Paper Stripping Plaster Repairs
Excellent References
15 Yrs. Exp., Lic. Don: 624-7862

ALLOW A WOMAN'S TOUCH
Wallpapering & Painting
Free Estimates
Kathleen: 471-4548 Kelly: 595-4481

EXPERIENCED PAPER HANGER
FAST RESULTS & QUALITY WORK
Margaret Hartman
625-9286

GENE HUBBUCK
Painting & Wallpapering
476-6310 Or 651-0666

PAPER HANGING
Painting & decorating. 40 years experience. Work guaranteed. Call Jerry: 356-6194

PROFESSIONAL WALLPAPERING
Designer, Textile, Strings, etc.
14 years Experience
Mike McGinley 360-2927

PROFESSIONAL PAPER Hanger & remover. Custom painting, low rates quality work, residential & commercial. Free estimates. 356-4146

PROFESSIONAL WALLPAPERING
Work Guaranteed Reasonable Rates References. Call Pat 549-0829

WALL PAPERING
$10 a Roll. Wallpaper Removal. Plastering & Painting. 471-2314

WALLPAPER REMOVAL
INSURED
ARNOLD GOLDIN 356-0480

471-2600
Papering, Removal, Painting, Plastering, related repairs.

285 Wall Washing

BILL'S Walls, Windows, Carpets, Cleaned. Painting. Very reasonable. Insured. Free Estimates. 585-2243

EXPERT WALL WASHING & PAINTING
Free Est. - Dependable - Insured
Commercial/Residential 459-4340

471-2600 835-8610
Wallwashing, window & rug cleaning. Painting. All types of repairs.

287 Windows

A-1 SELECT WINDOWS
Replacement windows, vinyl, wood. Low, Low Prices. 455-9031

CLEANING
Caulking, Repairs, Painting. Anything concerning windows. 471-2600

CLEANING - 15% Disc. Thru August
Lic. ● Ins. ● References Avail.
585-9868

● MODERN WINDOW CLEANING ●
Storm Specialist
Professional Serv. at a Great Price.
● 890-1722 ●

WINDOW REPLACEMENT
Wood or vinyl
Ron Dugas Building
421-[illegible]

WINDOW REPLACEMENT
Maintenance free. Wood. Old and vinyl styles available. For professional service call [illegible]
SENTRY CONTRACTORS

502 Help Wanted Dental-Medical

RN
DAY SUPERVISOR
An weekends and holidays off. For info and appt. call
... Nursing RN 356-6450

RN
FULL OR PART TIME
DAY SHIFT
Good starting rate & benefits
See Mrs. Martin
Director of Nursing
261-5300
NIGHTENGALE WEST
8365 Newburgh Rd.
Westland, near Joy Rd.
An Equal Opportunity Employer

RN Interested In Doing Education
Apply:
MIDDLEBELT-HOPE Nursing Center
38410 Cherry Hill, Westland
326-1200

RN/LPN Full & part time positions. Pediatric allergist practice. N.W. suburb. Flexible schedules. Call ask for nurse on duty between 9am & noon. 356-0420

RN/LPN
Our newly remodeled nursing care center is actively recruiting for RN/LPN positions. Also seeking a part-time Staff Development Director. RN only. Come work where you can enjoy nursing. Please call or apply at Bedford Villa, ask for Director of Nursing, 16240 W. 12 Mile Rd. (between Southfield & Greenfield, E. of Pierce), Southfield, 48076, 557-3333
An Equal Opportunity Employer

RN'S
DIRECTOR OF SALES
HOME CARE
Seeking dynamic RN with strong sales expertise to expand our market base in S.E. Michigan. Candidates must have an understanding of the home care industry & a desire to earn a salary commensurate with growth. If you are the special nurse we seek to join our enterprise please visit with me sometime Tues. July 18 or Fri. July 21, from 1-5pm.
Adeline A. Laforet, RN.
Health Care Professionals, Ltd
25899 W. 12 Mile, #380
Southfield

RN'S
Expanding dermatology practice is interviewing RN's for immediate employment in Plymouth, Redford, Allen Park & Southfield locations. Offering competitive compensation & on-the-job training in a friendly & attractive working environment.
For further information, please call Michelle:
737-7111

RN'S & LPN'S
Do you remember why you wanted to become a Nurse? Have you forgotten - lost in the politics and frantic pace of a big hospital? At Plymouth Court we haven't forgotten why people became nurses. We have openings for RNs and LPNs who want to remember the basic reasons for nursing.

We are a 129-bed long-term nursing center and part of Health Care and Retirement Corporation (HCR), the sixth largest provider of such care in the United States. Our nurses are exceptional people who enjoy knowing their patients personally, who like the even-paced routine of a long-term center and who genuinely enjoy working with the elderly.

We offer outstanding time management possibilities and routine work hours. We have a competitive salary structure, shift differential, a good benefit plan including vacation, health insurance, educational opportunities, promotional possibilities, job satisfaction and pleasant surroundings. We also offer a no benefit option.

If all this sounds like something you might like, respond to:
Ms. Kathy Herman
R.N., D.O.N.
Plymouth Court
105 Haggerty Road
Plymouth, MI. 48170
455-0510
An Equal Opportunity Employer

RN'S & LPN'S-Full or part time for fully air conditioned skilled facility. Good management. LPN wages, $9-$11, RN's $15-$20/hr depending on experience and benefits needed. Contact Ms. Woodward 534-8400

RNS-LPNS-GPNS
Skilled nursing facility in Livonia seeking full and part time Nurses. LPN'S earn $10.00 an hour. RN'S earn $11.00 an hour, plus health and life insurance benefits. Call for appointment. Martha Felosak, RN. 522-1444

RN'S LPN'S needed for staff relief. Metro Detroit and Ann Arbor area. MS private duty and speciality units. Prime pay. Call 427-4772

RN'S NEEDED. Dynamic person to teach childbirth classes part time in Oakland County. A personal prepared childbirth experience or labor & delivery background required. Training begins soon. Contact Lamaze Childbirth Assn. by July 27 for an application 756-4715

RN'S
Temporary Health Care Services is pleased to anounce a new preferred provider relationship with a major hospital in northern Oakland County.
ICU
EARN UP TO
$27/PER HR
MS
EARN UP TO
$24/PER HR
Immediate placement available
CALL NOW!
Temporary Health Care Services
835-8818

RN's - TO $28.25
Work for the pool that works for all the hospitals.
LPN's - TO $17.00
CHOICES: Home care, PEDS, VENTS, Private Duty, Facilities.
Health Care Professionals, Ltd
SOUTHFIELD - 357-7080
DEARBORN - 563-0056
ROCHESTER - 656-7075

RN
Supplement your income with a week-end position. If you are interested in working in a quality nursing home which recognizes your importance as a member of our team. We are interested in you!
Come in for an interview:
CAMBRIDGE SOUTH
18200 13 Mile Road
(1 blk. W. of Southfield Rd.)
Birmingham, MI 48009
647-6500
An Equal Opportunity Employer

X-RAY/LAB TECH
Needed for new walk-in urgent medical care facility. Must know X-Ray completely. Will train in lab procedures. Flexible schedules, competitive salary & benefits. Please contact Janet at 261-3591

502 Help Wanted Dental-Medical

R.N.'S & L.P.N.'S
OMNISTAFF employees are in demand!
• Join the new leader in temporary placement service.
• Choose your days and hours, we'll take care of everything else.
• Options available to suit your lifestyle
We need you to continue our success, so expect the best from us.
Contact OMNISTAFF, INC
35150 Nankin Blvd
Suite 104
Westland, Michigan
Ask for Chris Barry, R.N.
425-3133

SCHEDULING ASSISTANT
Energetic, creative individual needed for scheduling nurses. Must be detailed oriented and possess excellent communication skills. Part time & every other weekend. 12 Mile/Telegraph area. Health Care Professionals, Ltd. 357-7080

SENIOR MEDICAL BILLER
Minimum 5 yrs. experience. Must be well versed in all aspects of the billing department. Send resume with salary requirements to Box #390, Observer & Eccentric Newspapers, 36251 Schoolcraft Rd., Livonia, Michigan 48150

SLEEP TECHNICIAN Position available at the Henry Ford Hospital, Sleep Disorder Center. High School Grad. with some College level science courses required. Part time, evenings & nights. $6.45/hr. Send resume and college transcripts to Mr. Fortier, Sleep Center. Henry Ford Hospital, 2921 W. Grand Blvd, Detroit, Mi. 48202.

ULTRASOUND TECH, ECHO. Medical Assistant, Medical Biller Experienced. Full or part time. Call Pat: 542-0100

VETERINARY HOSPITAL
Needs responsible individual for part time kennel work. 646-5655

WARD CLERK
ICU-CCU
Full time day shift position available for experienced Ward Clerk. Work schedule will include every other weekend and some holidays. If interested you may submit your application to:
GARDEN CITY HOSPITAL
(Osteopathic)
6245 N. Inkster Road
Garden City, MI 48135
421-3300, ext. 4277
An Equal Opportunity Employer

X-RAY TECH
Full or part time registered Tech for Day position, Mon.-Fri. Experience necessary. Judy or Jill 561-8794

X-RAY TECHNICIAN
Experienced to work 4 days. Must be certified. Birmingham location. Call 647-4425

X-RAY TECHNICIAN
needed for Livonia physicians office, part time evenings. 464-9200

X-RAY TECHNICIAN
Full Time. Must be registered or registry elegible. Benefits. Contact 538-4700, Ext. 355

X-RAY TECHNOLOGIST
Full time, must be registered or registry eligible to service nursing homes with mobile X-Ray company. Call Mon thru. Fri. 9am to 2pm at 358-4414

XRAY TYPIST/TRANSCRIPTIONIST
General office work. Part time, mature person.
Call Carol 537-3835

504 Help Wanted Office-Clerical

ABLE CLERICAL (4)
CLERICAL ASSISTANT
ORDER ENTRY
BILLING
PAYROLL
Range $6 to $8 dependent upon position, experience and general ability. PC, typing, filing experience valuable. Work market re-entry OK. Top fringe benefits, attractive National Headquarters Offices in choice Northwestern-13 Mile area. Submit complete resume or contact Mrs Rock, Lifetime doors, 30700 Northwestern, Farmington Hills, MI 48018. 851-7700

ACCOUNT ADMISTRATOR
For major food broker. Typing, computer and order placement experience a must. Full time. Farmington area. 477-7182

ACCOUNTANT/BOOKKEEPER
With general ledger, payroll return & computer experience for CPA firm. Send resume to: B. Harmon, Moore, Smith & Dale, 23800 W. 10 Mile, Ste. 220, Southfield, MI. 48034

ACCOUNTANT
Sales Office 9 mile & Inkster Rd area needs person able to handle multiple books in a growing office. Computer experience helpful. We provide medical insurance, pension & profit sharing & good working conditions. If you're looking for a job with variety call or send resume to:
VAL-PAK ASSOC., Inc.
27380 W 9 mile
Southfield, MI, 48034
355-3600

Accounting Assistant/Payables
Farmington manufacturer seeks responsible motivated person for Accounting Assistant/Payables position. Basic bookkeeping skills a must. Experience with IBM system 36 helpful. Send resume and salary requirements to: Box 374, Observer & Eccentric Newspapers, 36251 Schoolcraft Rd., Livonia, Michigan 48150
An Equal Opportunity Employer

ACCOUNTING ASSISTANT
Novi-Based Company is seeking 2 Assistants for our Accounts Payable & Accounts Receivable Dept. Includes all basic office functions; calculating experience - a Plus. Competitive wage with room for advancement. Resume to: Box 484, Observer & Eccentric Newspapers, 36251 Schoolcraft Rd., Livonia, Michigan 48150

ACCOUNTING CLERK
Southfield based construction company has immediate opening for an experienced Accounting Clerk. Must have strong aptitude for numbers, excellent organizational skills and a meticulous eye for detail. Computer experience also required. Nice working environment and good salary and benefits. If interested, please send resume and salary requirements to:
LC
Follmer, Rudzewicz & Co.
26200 American Drive
Suite 500
Southfield, MI., 48034

ACCOUNTS PAYABLE/TYPIST for retail store in Birmingham, full or part time, flexible hours, mature person preferred. 644-5846

ACCOUNTS PAYABLE CLERK
needed for development company, full time, benefits included. Send resume to: 800 S. Adams, Ste 210, Birmingham, Mich 48009. Attn: Barbara La Butte.

ACCOUNTS PAYABLE CLERK
PVH, a veterinary corporation, is seeking a full time AP clerk. The successful candidate will have minimum 1 year's experience in an automated environment, data entry, 10-key calculator & light typing. Good benefit package. Please send resume to: Ann Finn, PVH, 15555 W. 10 Mile, Southfield, MI 48075.

ACCOUNTS PAYABLE CLERK
Full time positions available for entry level and experienced candidate. Send resume or apply in person at: Perry Drug Stores Inc., 5400 Perry Dr., Drayton Plains, MI., 48020.
An Equal Opportunity Employer

504 Help Wanted Office-Clerical

ACCOUNTS PAYABLE
Growing western Detroit automotive supplier has an immediate need for an experienced accounts payable clerk to handle busy position. Must be familiar with computerized payable and reconciliation. Please send resume with salary requirements to Box 476 Observer & Eccentric Newspapers, 36251 Schoolcraft Rd., Livonia, Michigan 48150

ACCOUNTS PAYABLE-Full time, year round, full benefits. Detroit Country Day School. Contact Mrs. Mardirosian 646-7717

ACCOUNTS RECEIVABLE
Must have experience in collections & computer posting. Full time. Send resume to: Box 438 Observer & Eccentric Newspapers, 36251 Schoolcraft Rd., Livonia, Michigan 48150

ACCOUNTS RECEIVABLE CLERK
Ferndale firm requires individual with experience in accounts receivable and collections. Excellent benefits include medical, dental and life insurance. Please call: Robin Short at 544-2982

ACCOUNTS RECEIVABLE CLERK
needed for large Film & Video Post-Production Company. Cash Receipts handling, CRT experience, good math skills & High School Diploma necessary. Excellent benefits & advancement for the right individual. Resume: Box 496, Observer & Eccentric Newspapers, 36251 Schoolcraft Rd., Livonia, Michigan 48150

ACCOUNTS RECEIVABLE CLERK
Warren manufacturer needs full time clerk with collection, shipping, Lotus 123 and typing skills. Send resume to: ASE, Att'n.: R. Offer, 23220 Pinewood, Warren, MI. 48091

ACCOUNTS RECEIVABLE/Billing Clerk - Aggressive, self-starting individual desired. Good communication skills & experience a plus. Excellent benefit package included. Resume to: TEC, 6111 Sterling Dr. North, Sterling Heights, MI 48077.

A DATA ENTRY person, type 50 wpm, for major financial corp. Handle correspondence & reports, knowledge of IBM systems 36 helpful, $18,000. Call Carol at Uniforce 646-6168

ADIA
WORD PROCESSOR/SECRETARY
We need highly motivated people with excellent typing and knowledge of word processing. Some experience is necessary. We offer excellent benefits and a wide variety of duties. Please call:
358-8890
An Equal Opportunity Employer

Administrative Assistant/Secretary
Real Estate development office in Birmingham. Responsibilities include secretarial, legal file organization, computer and office equipment supervision. Non-smoking office. Call Karen 646-2280

ADMINISTRATIVE position available with major corporation. Must have qualified typing & organizational skills. Hours: 8:30am to 5:30 pm, Mon. thru Fri. Salary & benefits. Please respond asap to: 17017 W. 9 Mile Rd., Southfield MI 48075

ADMINISTRATIVE Assistant in small insurance office. Salary negotiable. Applicants must have math aptitude, attention to detail and general knowledge of computers. Resumes only to: Leslie Johnson Co., 755 W. Big Beaver Rd., Suite 1315, Troy, MI 48084.

ADMINISTRATIVE Staff Position
CPA firm is seeking a conscientious individual with excellent clerical skills, sparkling personality and pleasant phone manner for administrative staff position. Word processing experience a must. Send resume, with salary requirements, to: Ellen Gardner, 27777 Franklin Rd., Su. 950., Southfield, MI., 48034.

ADMINISTRATIVE ASSISTANT
Excellent opportunity for experienced individual with high corporate communication skills, and ability to write and a desire to learn and be responsible for internal operations. Unlimited opportunity if qualified and willing to work. Salary commensurate with ability and performance. Send resume to: Personnel, P. O. Box 300, Southfield, MI 48037.

ADMINISTRATIVE ASSISTANT
$18,500
An abundance of advantages offered here. Brand new offices, good benefits and a boss with a great sense of humor. Your good skills and personality win here. Call Mariam at 353-2090.
SNELLING & SNELLING

ADMINISTRATIVE SECRETARY
Self motivated person with excellent communication skills needed to assist personnel manager & help others. Heavy personnel functions along with typing, word processing & dictation. Excellent salary & benefits, & fee paid.
Graebner Employment Services
776-0560

ADMINISTRATIVE ASSISTANT/RECEPTIONIST
Growing advertising agency seeks sharp, energetic individual to assist office manager. Professional telephone etiquette, attention to detail, and typing (Net/50) required. Knowledge of Word Perfect and Lotus 1-2-3 a plus. Entry level opportunity. Send resume to: Geneen Massey, Richardson Media Design, 38705 Seven Mile, Suite 100, Livonia, Mi., 48152

ADMINISTRATIVE ASS'T
HUMAN RESOURCES
HOSPITALITY INDUSTRY
If you have excellent clerical skills, experienced in the hospitality industry, and a desire to work in an exciting, diverse, fast paced environment, call or send a resume. This is a unique opportunity to assist a successful executive in the Farmington Hills area. Cindy Krainen, Harper Associates, 15659 West 10 Mile, Southfield, MI 48075 557-1700

ADVERTISING AGENCY
Receptionist/general office for advertising agency in Farmington Hills. Must be personable with good typing & word processing skills. Salary commensurate with experience. Call Sandy Obert 737-7077

ADVERTISING AGENCY seeks personable & efficient secretary who has excellent business skills & is exceptional at the following: spelling & grammar usage, typing & quality word processing, proofreading, time management, project follow-up, versatility, bookkeeping & Macintosh computer experience a plus for this key position with our growing creative agency. Reply with resume to: R. Kessler, 1171 Chicago Rd., Troy, MI 48083.

ANSWER TELEPHONES in our Westland office, full time, 8 am to 5 pm. $3.50 hour, mature person preferred. No experience necessary. Apply: 987 Manufacturers Dr., S. of Cherry Hill, E. of Newburgh.

APARTMENT leasing consultant, experienced, full time including Sat.. Must know office procedures. Southfield area. Call: 357-2503

AUTO DEALER
Full time clerical & bookkeepig position. Dealership experience preferred or will train experienced bookkeeper. We offer excellent working conditions. Great working hours & excellent benefits package. Call for appointment, Crestwood Dodge Inc. 421-5700

AUTO DEALER
looking for a full time bookkeeper trainee. Some experience helpful, willing to train the right individual. Please apply at: Holiday Chevrolet, 30250 Grand River, Farmington Hills.

504 Help Wanted Office-Clerical

A/P CLERK
Manufacturing Co., in New Center area, seeks an ambitious accounting clerk to handle all aspects of payables on computerized system, do bank RECS & assist in busy accounting dept. Position requires 2-3 years related experience and strong detail orientation. Some prior training with computer & calculator required and ability to learn, take on responsibility and be an energetic team player. Fast-paced, friendly non-smoking office. Please forward your resume and salary requirements to:
FAMOUS, INC
310 Piquette, Detroit, MI 48202

A RECEPTIONIST for Fortune 500 company in Oakland County. Type 40 wpm, must enjoy people, lots of client contact, Dimension, Rolm, Executone switchboard experience. $14,700 - $15,000 Call Alice at Uniforce 646-7664

A RECEPTIONIST - for Fortune 500 company in Dearborn area. Type 45-55 wpm, flexible hrs, 30 hrs per week, some switchboard experience helpful, $11,700

GENERAL OFFICE - person for international car corp. in Oakland County, some experience on IBM PC & Microsoft Word experience, $17,700
LIVONIA - 473-2931
UNIFORCE
S'THFLD B'HAM
357-0034 646-7660

ASSISTANT BUYER
Brass Craft Mfg. Co., a Masco Subsidiary & a leading manufacturer of plumbing products, has an immediate need for a growth-oriented Purchasing individual. The ideal candidate will possess a Bachelor's Degree or 1-3 years industrial experience & a working knowledge of Plastics, Fasteners, Castings & Stampings. Any experience in Packaging & non-ferrous raw materials is also a Plus. We seek someone ready to join a pro-active, aggressive purchasing team at the Corporate level. In return, we offer a competitive salary, comprehensive benefits (including 401K, Profit Sharing & Pension), and an opportunity to be rewarded for achievement. If you want to become part of an exciting, growing company, submit your resume, with salary history, in confidence, to:
P.O. Box 2020,
Southfield, MI. 48037-2020
An Equal Opportunity Employer
PHONE CALLS will not be accepted

ASSISTANT OFFICE MANAGER
needed for Dermatology Clinic in Plymouth area. Must be people oriented and have some Office experience. Contact Lolly at 737-7111.

ATTENTION
LONG & SHORT TERM ASSIGNMENTS FOR:
• Blue Print Machine Operators
• Experienced Mail Clerks
• General Clerks
• Receptionists
• Secretaries
• Word Processors
Top Pay - Merit increases - Holiday, vacation pay & insurance
Call today:
CORPORATE PERSONNEL SERVICES
Detroit 965-0267
Livonia 478-1010
Plymouth 454-4616
Troy 643-7840

ATTENTION
• Word Processors
• Typists
• Data Entry Operators
If you have the skills, we'll give you the experience. Immediate long and short term assignments available. FREE WORD PROCESSING TRAINING FOR QUALIFIED APPLICANTS. For more information and a personal interview, call
Norrell Services
553-5858

AUTOMOBILE DEALERSHIP in Belleville has immediate opening for experienced bookkeeper. Call Loretta for appointment 697-9161

AUTOMOBILE DEALERSHIP
needs experienced Biller. Good hours & excellent benefits. Please apply in person: Dick Scott Buick, 200 Ann Arbor Rd., Plymouth

A VARIETY OF JOBS
Are now available in Novi & Farmington Hills. There is still time to earn some great summer money and add experience to that resume too! Call ADIA now to set your appointment.
RECEPTIONISTS
TYPISTS
SECRETARIES
WORD PROCESSORS
855-8910
ADIA
The Employment People
EOE NO FEE

BILLING CLERK - Position available for responsible individual to handle billing on a computerized invoicing system. Prefer 2 years billing experience on IBM compatible system. Must be detail oriented and have basic understanding of accounting procedures. Please call Susan Kellerman, Communications Systems Group in Oak Park. 399-2000

BOOKKEEPER
$20,000
Computerized accounts payable & receivables thru trial balance & payroll. Process daily invoices, company pays fee & super benefits
#1 Personnel Place
274-4230

BOOKKEEPER
Diversified challenging position, Novi area, experience in computerized A/P, A/R. Some telephone customer contact. Excellent benefits competitive salary. Send resume and salary requirement to: Box 514, Observer & Eccentric Newspapers, 36251 Schoolcraft Rd., Livonia, Michigan 48150

BOOKKEEPER
for Birmingham Property Management firm. Responsibilities include Receivables/Payables & Financial Statements. Non-smoker. 645-2111

BOOKKEEPER for CPA firm. Challenging position available for responsible person with a minimum 3 years experience in Bookkeeping thru trial balance and payroll taxes. Opportunity to learn and advance. Send resume including work experience and salary requirement to:
RICHARD GIBBS
755 W. Big Beaver, Suite 1700
Troy, MI., 48084

BOOKKEEPER - FULL CHARGE
Restaurant and computer experience a plus. Reply to: P.O. Box 5429, Dearborn, MI., 48128.

BOOKKEEPER/GENERAL OFFICE
Southfield firm has immediate opening for organized genral office bookkeeper. Computer skills needed. Part time. Call 557-0585

BOOKKEEPER/GENERAL OFFICE
Experience in all phases of office work. Send resume to: P.O. Box 96046, Wixom, MI 48096

504 Help Wanted Office-Clerical

BOOKKEEPER FULL CHARGE
Non-profit organization located in a northwest suburb seeks Full-Charge Bookkeeper. Ideal candidate will be mature, well organized and have 3-5 years of computerized accounting experience. Excellent salary offered. If interested, please send resume and salary requirements to: Mr. Peters, P. O. Box 691, Southfield, MI 48037
Plante & Moran recruiter for An Equal Opportunity Employer

BOOKKEEPER, full charge, full benefit package. Send resume to: Box 448 Observer & Eccentric Newspapers, 36251 Schoolcraft Rd., Livonia, Michigan 48150

BOOKKEEPER, Full Charge/Office Manager - for progressive computer systems company. Must be highly professional and possess a minimum of 2 years accounting/computer experience, coupled with strong managerial skills. Novi 347-4600

BOOKKEEPER/GENERAL OFFICE Thru trial balance. 1 person office. Pegboard experience. Livonia based construction company. CPA recruiting for client. Send resume to: Box 218, Observer & Eccentric Newspapers, 36251 Schoolcraft Rd., Livonia, Michigan 48150

BOOKKEEPER-Growing metro Detroit company seeking full charge thru financial statements. Computer skills a plus. Excellent benefits. Salary up to $23,000. Send resume to: P O Box 99771, Troy, MI. 48099.

BOOKKEEPER
Growing Birmingham real estate development office seeks highly motivated individual for bookkeeping position. Duties include daily banking, disbursements, reconciliation & general office skills. Send resume to: Bookkeeping Position, 4050 W. Maple Rd., Suite 103, Birmingham, MI 48010.

BOOKKEEPER
Large property management company located in Southfield has opening for accurate, detail-oriented individual to handle Accounts Receivable. Typing skills and computer knowledge helpful. Send resume to: Office Manager, P. O. Box 5071, Southfield, MI., 48076.

BOOKKEEPER/OFFICE MANAGER
Plymouth Court is currently seeking an outstanding individual to function as Office Manager and Bookkeeper.
The ideal candidate for this challenging, high visibility position will have experience in accounts receivable, Medicare and insurance reimbursement and an AA degree or a very solid accounting background.
In turn, we offer a very competitive salary, excellent benefits including health insurance, vacation, paid holidays and sick days, tuition reimbursement and an opportunity to work in a congenial atmosphere with other dedicated employees.
For consideration send resume and salary history to:
Margot Parr
Plymouth Court
105 Haggerty Rd.
Plymouth, MI. 48170
An Equal Opportunity Employer

BOOKKEEPER
Part time. Must have 2 years experience. $5.00 per hour. Apply at Angelo's Supplies, 29820 W Eight Mile, 1½ blocks W of Middlebelt.

BOOKKEEPER - PART TIME
New motorcycle dealership in Plymouth needs bookkeeper to set up books. Experience necessary. Hours flexible. Call 451-7200

BOOKKEEPER
Rapidly growing company is looking for a bookkeeper for its corporate office in Southfield. Candidate must have computer accounting experience through trial balance. Send resume and salary history to:
Adult Career Training
17360 West 8 Mile Rd.
Southfield, MI 48075, Attn. Connie
No calls accepted.

BOOKKEEPER/RECEPTIONIST
FOR A GROWING
DEARBORN FIRM
We are seeking an experienced bookkeeper to take full charge of accounting function through trial balance and assume telephone duties. Knowledge of BPI or comparable software a plus. Very pleasant environment. Salary and benefits commensurate with ability. Non-smoking office. Reply in writing to: Mary Killian, Library Management Systems, 23400 Michigan Ave, Ste. 715, Dearborn, MI 48124.

BOOKKEEPER/RECEPTIONIST - full time position available with Southfield manufacturer's rep. bookkeeping experience necessary, computer experience helpful. Competitive salary & benefits. Send resume to: 24133 Northwestern Hwy, #201, Southfield, MI. 48075

Bookkeepers
Accounting Clerks
EDP/Data Entry
We are looking for experienced people to join our team of professionals on exciting temporary assignments. Assignments can be either short or long-term, full or part-time, offer excellent rates, plus add significant experience to your background. Temporary assignments may lead to permanent. For an appointment, please call
357-8367
accounTemps
28588 Northwestern Hwy. #250
Southfield, MI 48034

BOOKKEEPER/SECRETARY
Part time or Full time
One person office with many diversified duties working with several small, growing businesses. Hours can be flexible. Compensation commensurate with experience and ability. Respond to: D.G., P.O. Box 550, Franklin, MI., 48025.

BOOKKEEPER/SECRETARY
Full time for fast paced growing office. Some experience is preferred. Must have good typing skills. Please send resume with salary requirements to: Attention: Matt Prentice, 2745 W. Big Beaver, Troy, MI 48084.

BOOKKEEPER - Through trail balance. Computer experience necessary, CYMA preferred. 24 hours per week. Salary negotiable. 540-8008

BOOKKEEPER/TRAINEE to work with payables, receivables, financing for insurance agency. contact Wayne or Chris G. 358-4010

BOOKKEEPER
Troy agency needs experienced travel bookkeeper, accounts payable - receivable - general ledger. ADS preferred. Full benefits. Non smoking building.
Contact Mrs Terry: 637-8451
An Equal Opportunity Employer

BOOKKEEPER WANTED, full charge, experienced, all phases of bookkeeping, payroll and computer, benefit package. Warren & Woodward, next to Medical Center. 831-3070 349-3210

BOOKKEEPER
With CPA firm experience for Southfield CPA firm. 350-2331

BOOKKEEPER. Construction experience necessary for computerized accounting in builder-developer office with diversified duties for this immediately available position. Salary commensurate with ability. Send resume to Personnel, 33481 W. 14 Mile, Ste. 100, Farmington Hills, 48331.

BOOKKEEPER - 2 days per week, typing, computer experience, excellent working conditions. 851-7060

504 Help Wanted Office-Clerical

BOOKKEEPING ASSISTANT - full or part time. No experience necessary. Must be good with numbers. Typing required. Flexible hrs. Farmington area. Call Shirley at 476-1153

BOOKKEEPING ASSISTANT/SECRETARY
Full time for small busy office in Bloomfield Hills. Must be detail oriented & accurate. Duties include: Data entry, payroll records and tax deposits, some typing/filing & other misc. jobs. Please call: 647-2220

BOOKKEEPING/COMPUTER experience. Must be very qualified in A/P & A/R. Good typing & phone skills required. 3 Girl office. Call Mon-Fri., 11am-4pm only. 540-6585

BOOKKEEPING CLERK
1 yr. college accounting preferred, accounts receivable, payable & cash receipts. Redford employer starts at $7/hr & pays our fee
#1 Personnel Place
274-4230

Bookkeeping
Partial Listing of Positions
FULL CHARGE To 27K
ACCOUNTS RECEIVABLE To 18K
BOOKKEEPER To 20K
ACCOUNTS PAYABLE - LIBRA SOFTWARE To 20K
HALF
Robert Half of Michigan, Inc.
28588 Northwestern Hwy. - #250
Southfield, MI 48034
358-2300
All Fees Company Paid
Part of World's Largest
Financial Placement Network

BUSINESS/OFFICE MANAGER
Troy law firm. Must have Business Degree, top 10% of Class, non-smoker & perfectionist. Great salary & benefit package. Resume to: 1189 W. Long Lake Rd., Troy, MI. 48098

CASHIER/RECEPTIONIST
Westside auto dealership looking for pleasant person to fill position. Computer background helpful, but not necessary. Apply within: 2027 S. Telegraph, Dearborn.

CASHIER/SWITCHBOARD Operator-Full time, $6 per hour. 12-9pm Mon-Fri. Benefits available. Inquire at: Fred Lavery Porsche-Audi-Range Rover, Birmingham 645-5930

CLAIM SUPPORT
General clerical duties & typing skills are necessary for a position in the Farmington Hills office of Citizens Insurance Company of America. Prior experience preferred.
We offer an excellent flexible benefit package including dental.
Please send resume in confidence to:
Citizens Insurance Company of America
Attn.: Catherine Berube
Claims Support Supervisor
P. O. Box 2980
Farmington Hills, MI., 48018
An Equal Opportunity Employer

MIS CLERK
AFTERNOON SHIFT
FLEXIBLE HOURS
Lindsay & Pavelich, a leading plastic parts supplier, has an immediate opening for a MIS Clerk for our afternoon shift. This individual will be responsible for the daytime shipping, billing & MRP activities. They will also be back-up on various accounting functions. If you are seeking a challenging job that offers a competitive compensation package, please send your resume, with salary requirements, to:
Lindsay & Pavelich
8595 Ronda
Canton, MI 48187
Attn: Sue Palace

CLERICAL/ACCOUNTS ASSISTANT
needed. Mut have good numerical and PC skills. Communication and organizational skills required.
Send resume to:
GEC Automation Projects
Attn. Kendra, 27301 W. 11 Mile Rd.
Southfield, MI 48034

CLERICAL - ENTRY LEVEL
Full time position available. Must fill immediately. Includes benefits & vacation. Hours: Mon.-Fri., 8am-5pm. Will train. Call Kathy 347-4270

CLERICAL
Farmington Hills insurance co. seeking person to fill position, 28 hours per week. Good math & word processing skills required. 661-0800

CLERICAL FOR CARPET STORE
Alert responsible person with good people skills for clerical position in large carpet store. Good telephone manners required. Fast-paced office. Part time position. Phone for appointment, ask for Jackie. 737-7902

CLERICAL
Full Time
A division of Control Data Corporation, located in Livonia, is looking for a general office clerk who is detail oriented and has good telephone skills.
Call between noon & 3pm
591-6047
An affirmative action employer

CLERICAL
Part time office help needed for evenings at Southfield travel agency. Call Judy 424-8118

504 Help Wanted Office-Clerical

CLERICAL PERSON
Needed for growing electronic corp. Qualified person must possess the following skills: reception, typing, dictation, computer & processing of orders. Good starting salary plus benefits. For further details call Mark Beidel at: 642-2521

CLERICAL/RECEPTIONIST
Afternoon receptionist with strong typing skills and pleasant phone manner needed. Data entry experience helpful. Send resume to: Collins Mirabitur, 111 S. Woodward, Su. 250, Birmingham, MI., 48009.

CLERICAL
SHIPPING RECEIVING CLERK
West suburban firm has immediate opening for shipping clerk. Must type 50 wmp minimun plus CRT Data Entry experience. Salary commensurate with experience. Send resume including salary history to: Department 1162 P O Box 39114 Redford, MI 48239

CLERICAL - Small accounting firm seeking sharp individual for entry level full time position. Bookkeeping and payroll experience helpful. Must have good phone skills. Southfield area. Call 569-4860

CLERICAL
TEMPORARY FULL-TIME OPPORTUNITIES!
HIGHLAND SUPERSTORES has immediate openings in its new corporate office in Plymouth for individuals who prefer temporary full-time Secretarial/Clerical assignments. We are currently seeking individuals with Secretarial & Data Entry experience. Knowledge of WordPerfect, PFS Write, or Lotus 1-2-3 experience, a Plus. Send resume or apply in person, to:
HIGHLAND SUPERSTORES, INC.
Human Resources Dept. - T
909 N. Sheldon Road
Plymouth, MI., 48170
An Equal Opportunity Employer

CLERICAL
Troy insurance agency. Immediate entry level position with computer and communication skills.
Phone Kerry 585-5090

CLERK/CASHIER
Full time for large retail distributor. Data entry, inventory control & general office duties. Benefits included. Apply in person at 22843 Orchard Lake, Rd., Farmington.

clerk
GROUP BILLING REP
Position requires good math and business communication skills, the ability to use a 10 key calculator, and knowledge of group insurance eligibility requirements, as well as 1-2 yrs. general office experience. We offer a competitive salary and benefit package and a pleasant working enviroment. Please send resume and salary requirements to:
MIDWEST BENEFITS CORP.
25505 West 12 Mile
Suite 3000
Southfield, MI., 48034
Attn: Personnel

CLERK/RECEPTIONIST
Immediate opening for a Clerk/Receptionist with Downtown-based company. This position is full-time with company benefits. Responsibilities will include - answering phones, light typing, as well as other general office duties. This is an entry-level position with advancement possible for the right individual.
For consideration, send resume to:
CLERK/RECEPTIONIST
P.O. Box 779
Detroit, MI. 48231

CLERK - Retiree or High School student with good filing & sorting skills. Good pay for monthly assignment. 824-7070

CLERK/RUNNER
For downtown law firm. General office duties: filing, running errands. Pleasant working conditions for non-smoker. Competitive salary and benefits. Send resume to Box 476Observer & Eccentric Newspapers, 36251 Schoolcraft Rd., Livonia, Michigan 48150

CLERK/TYPIST - Adult Education. 42 weeks/year. 1-10pm. Mon-Fri. Typing at 45wpm, excellent English, math & computer skills. Apply by Tues., July, 18, to Maureen Kelly, Executive Director of Personnel, Troy School District, 4400 Livernois, Troy, MI 48098.
An Affirmative Action/
Equal Opportunity Employer

CLERK TYPIST-National health agency. Good phone ability, 50wpm typing, filing, general office work. Excellent benefits. Forward resume to;
Box # 302 Observer & Eccentric Newspapers, 36251 Schoolcraft Rd., Livonia, Michigan 48150
Equal Opportunity Employer M/F

CLERK TYPIST
Responsibilities to include: typing 60wpm, filing, answering phones/message taking, light bookkeeping. Casual environment. Good pay. Send resume or call: SECO, 24063 Research Drive. Farmington Hills, MI 48018 473-8434

CONTEST PROCESSING CLERK
Dynamic Southfield company seeks detail oriented individual. Must enjoy working with numbers. Good typing, math and organizational skills necessary. Send resume to P.O. Box 300, Southfield, MI., 48037

CRT OPERATOR - some experience, well organized, good communication skills, credit background a plus. 827-3380

CUSTOMER SERVICE/COLLECTIONS
A Novi/Wixom area marketing & service company is looking for an ambitious, organized individual, with a pleasant personality, to join its customer service department. An understanding of basic office practice or related experience a plus. Contact our personnel department 347-3689

504 Help Wanted Office-Clerical

COMPUTER CAREERS
If you're a word processing operator experienced on any software package, Kelly Services has work for you. You'll use your computer skills to help keep some of the area's best companies running smoothly. Pay is good and we also offer free training. Call Kelly right now
Farmington 471-2050
Southfield 352-5220
KELLY TEMPORARY SERVICES
The "Kelly Girl" People
"The First And The Best"
Not An Agency, Never A Fee
Equal Opportunity Employer M/F/H

COMPUTER SALES
Additional Sales Consultants required for growth organization. We offer a competitive compensation program and a medical insurance package. The ideal candidate will be highly motivated and seeking opportunity for individual growth. Computer sales experience preferred. Please send your resume including salary history to:
RAINBOW COMPUTERS
797 E. Big Beaver
Troy, MI 48083

CUSTOMER SERVICE/Dispatcher
Rapidly expanding Farmington Hills company is looking for sharp personnel with an excellent customer service aptitude. Responsibilities include handling incoming customer service calls & dispatching our Service Representatives. Skills should include data entry experience, organizational ability & outstanding telephone techniques. We offer benefits & a desirable working environment. Please submit resume To:
Personnel Dept.
23684 Research Drive
Farmington Hills, MI 48024

DATA ENTRY CLERK needed for Shipping/Receiving Dept. Experience preferred. 10 Key by Touch. Call Diane, Mon-Fri. 453-6250

DATA ENTRY CLERK
Experienced. Speed and accuracy a must. Pleasant phone manners for heavy phone volume. Birmingham. 433-0606

DATA ENTRY/CLERICAL
Growing CPA firm needs part time data entry operator. 20-25hrs. a week. Some filing and miscellaneous office work required. Excellent working conditions. For appointment call 646-5028

DATA ENTRY CLERK/Computer Operator. General administration Co. has an opening available in the data processing department for a data entry clerk. Applicants should be fast, accurate, & dependable. Experience with operations and use of diskettes/magazines desirable. Afternoon shift. Non smoking office. Apply to General Fasteners Co. 11820 Globe Rd, Livonia 48150

DATA ENTRY CLERK
(ADVERTISING DEPT.)
HIGHLAND SUPERSTORES has immediate opening for a Data Entry Clerk in our Media area of our Corporate Advertising Dept. Responsibilities include input of Advertising Buy information & reconciling TV, Radio & Print Placement. Requirements include Data Entry experience, general office background, ability to use a 10-key calculator & good communication skills. We offer a competitive salary & benefits package. Please send resume or apply in person to:
HIGHLAND SUPERSTORES, INC
Human Resources Dept. - DE
909 N. Sheldon Road
Plymouth, Mi., 48170
An Equal Opportunity Employer

DATA ENTRY
Experienced key punchers, Dearborn area. All shifts. Call Pat Williams at: 336-3613

504 Help Wanted Office-Clerical

DATA ENTRY
Full time position. Must type 50-60wpm. Well established nationwide firm located in Redford. Excellent working conditions and benefits. Climate controlled atmosphere. Interview by appointment. Call Frances at Deluxe Check Printers. Fri 8AM-4:30PM 538-6363
An Equal Opportunity Employer

DATA ENTRY
Novi-Based Company is seeking a Data Input Clerk. Up to 1 Year experience required. Competitive wage with room for advancement. Resume to: Box 484, Observer & Eccentric Newspapers, 36251 Schoolcraft Rd., Livonia, Michigan 48150

DATA ENTRY - people, 3-6 mos experience, type 45 - 50- wpm, AM-PM available. FREE training for those who qualify. $800-$900/mo Call Leslie at Uniforce 473-2930

DATA ENTRY person needed to fill an entry level position for leasing company in Farmington Hills. Competitive salary and benefits. Send resume to: FFRC, attn. Shirley 30955 Northwestern Hwy, Farmington Hills, Mich 48018

DATA ENTRY PERSON needed for bookkeeping & misc office duties for small but busy warehouse office. Immediate opening for responsible, self motivated person. Bookkeeping experience helpful but will train. Apply in person. 13042 Fairlane, Livonia (Stark Rd & Plymouth Rd) 261-6247

DR'S OFFICE
wants Secretary Word Processing skills necessary. 271-7950

EMPLOYMENT INVESTIGATORS
Southfield firm seeks permanent, part time persons to prepare employment reports. Some personnel experience preferred, but not necessary. Good verbal & writing skills. Call Harry, 9-3 daily at 351-8841
An Equal Opportunity Employer

ENTRY LEVEL CLERICAL
Flexible hours with benefits
Call Jack at
937-9700

ENTRY-LEVEL Office Position
Duties include filing, light typing, Data Entry. Basic Math skills necessary. Send resume to: P.O. Box 186, Romulus, Mi. 48174

EXCELLENT career opportunity for experienced order entry/inventory control person for busy Farmington Hills computer-sales company. Must be detail oriented & able to work under pressure. Excellent wages, benefits & profit sharing. Non smokers call 553-9250

Executive Receptionist/Assistant
Busy Oakland County Child Welfare Agency needs top notch receptionist/executive assistant to provide support to executive staff. Associates degree in word processing or business certificate preferred. Executive secretarial, public relations nd computer experince required. Send resume and salary requirements to: Receptionist - B, Suite 392, 19785 West 12 Mile Rd., Southfield, MI 48076
An Equal Opportunity Employer

EXECUTIVE SECRETARIES - If you are looking for excellent pay, flexible work hours and benefits call
ETO Temporary Service
425-6226

Executive Secretary
Office in Northern suburbs. Need special person with strong organizational skills and experience in word processing. Experience with DBASE, Lotus, DOS a plus. Non-smoking office. Call Karen 646-2280

EXECUTIVE SECRETARY - for packaging company. Must be experienced in personnel, hiring & communications, working with plant administrator. Send resume to Alljack & Co., 377 Amelia, Plymouth, MI 48170

EXPERIENCED office worker with excellent typing skills to assist production manager for new manufacturing/tooling company in Sterling Heights (M-59 & Mound Rd. area). Salary plus benefits. Call between 8:30 and 4 pm. 254-4590

504 Help Wanted Office-Clerical

PERSONNEL
COMMUNITY RELATIONS SECRETARY
Active department is seeking a personable, highly motivated individual to perform diversified secretarial/clerical functions.
Successful candidate must possess a minimum of 3 years related experience, preferably in a health care setting. Strong typing skills (55+ wmp) and written and oral skills are required for this responsible position.
In addition to an excellent wage and benefit package, you will have the opportunity to work in a friendly, service oriented environment. Please submit a resume detailing experience and salary history to:
GARDEN CITY HOSPITAL
Personnel Office
6245 N. Inkster Road
Garden City, MI 48135
458-4277

CLERICAL PROFESSIONALS
Health Alliance Plan, Michigan's oldest & largest health maintenance organization, is seeking clerical professionals to work at our corporate office in Detroit.
Applicants must be able to type 45-50 wpm and have a minimum of one (1) year general office experience. Knowledge of word processing, data entry, medical terminology & billing proceudres preferred.
We provide an excellent compensation and benefit package. We also offer opportunities for advancement. Applicants who desire a challenge in a fast-paced envrionment, please send resume including typing spped and salary requirements to:
HEALTH ALLIANCE PLAN
Personnel Department
2850 W. Grand Blvd.
Detroit, MI 48202
hap Health Alliance Plan
No phone calls please
Equal Opportunity Employer

504 Help Wanted Office-Clerical

EXCITING OPPORTUNITY
BOOKKEEPER
OAKLAND COUNTY'S
Most Exciting
Bookkeeping Opportunity
Experienced, take charge individual needed to organize one of the areas fastest growing modernization companys. Residential remodeling and computer experience helpful. Must be able to setup as well as maintain complete sets of books. Good salary commensurate with experience. Call Mr. Stief at
THE LUMBER MILL
9 a.m. - 5 p.m. weekdays
656-7722

Looking For...
• Challenge
• Flexibility
• Benefits?
Just Call...
BARTECH TEMPORARY SERVICES
589-1900
Experience Preferred
• dBASE III Plus, IV
• DisplayWrite 3, 4
• Lotus 1-2-3
• Wang PC WP Plus
• WordPerfect 5.0
• Microsoft Word

FORMS SPECIALISTS
Our phenomenal success as the nation's leader in the production of free standing color coupon inserts has created the need for the challenging position of FORMS SPECIALIST. The ideal candidate will possess the following skills:
• 1-3 yrs. experience working on a computer.
• Detail and number oriented.
• A fast-paced, quick learner.
This position will offer a responsible, goal-oriented individual the opportunity to be involved in advertising layout and placement via the use of hi-tech graphic computers. This position will also offer the individual an exciting opportunity to work with our sales and management team.
If working in a fast-paced, progressive corporation with great benefits and competitive salaries sounds good to you, please send a resume to:
VALASSIS INSERTS
Attn: Jeffrey A. Shoemaker
36111 Schoolcraft Road
Livonia, MI 48150
Equal Opportunity Employer

504 Help Wanted Office-Clerical

EXECUTIVE SECRETARY
Southfield service company seeks bright, hard-working individual to assist president. Duties will be diversified and challenging. Excellent secretarial skills required. Qualified candidates must be willing to work flexible hours, be self motivated and organized with attention to details. Send resume to P O Box 300 Southfield, MI 48037

EXECUTIVE SECRETARY To $24,000
Your expertise as an administrative assistant is needed for Executive Vice President. Excellent clerical and interpersonal skills. Full benefits & great office environment. Call 344-6700, or send resume to DIVERSIFIED RECRUITERS CO 27780 Novi Rd Ste #104 Novi MI 48050 All fees Co paid

EXECUTIVE SECRETARY
VP of Personnel and Purchasing areas needs a polished professional with shorthand skill to interface with top level staff, provide clerical support on PC with DisplayWrite and handle a variety of deadlines and personality types. FEE PAID
St Clair Shores 774-0730
Troy 649-4144
Harriet Sorge Personnel

EXECUTIVE SECRETARY ASS'T
Farmington Hills sales office needs a professional highly motivated mature individual to support the sales group. Typing 70-80 WPM. Word processing a must. Must be an exceptional speller, good telephone voice, some accounting. Salary plus benefits. Call Helene 851-3600

EXECUTIVE SECRETARY
2 positions available to asist Chief Operating Officer & other executives of a sophisticated medium sized real estate company based in downtown Birmingham. The positions are demanding, however offer exciting opportunities & challenges. Qualifications required include efficient shorthand Wordperfect Lotus 1-2-3 & ability to work in pressure situations. Call Mr Shaw 540-8444

EXECUTIVE - secretary Southfield word processing with laser printer shorthand 90. 5 yrs experience benefits $20 000 Fee paid

TYPIST - secretary typing 60 wpm good experience for friendly office will train on computers benefits $16 000 Fee paid

LOIS RAY PERSONNEL
SOUTHFIELD 559-0560

EXPORT CLERK
Expanding corporation has opening for experienced export clerk with good office skills. Use of Telex and Fax equipment as well as knowledge of shipping and documentation required. Send resume with salary history and requirements in confidence to Intraco Personnel, 1410 Allen Dr Troy MI 48083

FILE CLERK/TYPIST - a growing company is seeking an individual to work full time in our agency dept. Duties will include typing, data entry, filing, answering phones, switchboard relief, assisting in opening, sorting & distributing mail. Previous clerical experience helpful. Hrs Mon thru Fri 8:15-4:30. Full benefits, applications available at Proctor, Homer, Warren Inc 2100 W Big Beaver, Troy, MI 48084

FINANCIAL AID OFFICER
Experience required. Salary commensurate with experience. Southfield area 968-2460

FINANCIAL AID OFFICER
For Federal Student Aid, Title IV program, experience required. Salary commensurate with experience. Southfield/Oak Park area 968-2460

FINANCIAL ASSISTANT
Mature individual, people oriented, with investigative skills and computer experience for growing dental practice. Call 862-0700

GENERAL OFFICE
Part Time Bloomfield Hills insurance agency $5 hr to start 644-6981

GENERAL OFFICE - PART-TIME
Variable hours including some weekends. Typing, record keeping, switchboard, etc. Apply Mon-Fri 9am-4pm Arnold Nursing Home 18520 W 7 Mile, Detroit

GENERAL OFFICE - Full time. Answer phones, filing, typing and good basic math skills. Southfield area. Call 9AM-4PM 353-1811

GENERAL OFFICE
Answer phone, typing, filing, some accounting. Westland 729-5700

GENERAL OFFICE
Permanent position for person to do various office functions for large retailer. Must be well organized and be good with figures, payroll experience helpful. 8 mile Lahser area. Mr Carn 353-0160 ext 471

GENERAL OFFICE PERMANENT PART TIME
Clerical position in active Westland real estate office. Accurate typing skills required. Mature person preferred. Call Ted Martin or Diane Orr RED CARPET KEIM 729-2500

GENERAL OFFICE
Part time & Full time
Busy CPA firm in Southfield needs 2 energetic people with positive attitudes to assist its file room, run errands and perform misc office duties as requested. If interested please send resume and wage requirements to GO
Follmer, Rudzewicz & Co
26200 American Drive
Suite 500
Southfield, MI, 48034

GENERAL OFFICE/PART TIME
4 hours a day, 3 days a week. $5 hour to start. Typing/computer skills. Call Sandy 641-7975

GENERAL OFFICE
with typing & receptionist skills. PC & bookkeeping experience preferred. Send resume to P O Box 5327 Plymouth, MI 48170

GENERAL OFFICE CPA firm in the Tel-12 Mile area, needs mature dependable part-time clerk, to assist with general office work. Hours will vary. Send resume to Christine Zimmerman 30100 Telegraph, Suite 222, Birmingham 48010

GENERAL OFFICE
Convenient Livonia Location
If you enjoy a variety of assignments and are eager to work for an aggressive industry leader, take a look at this intresting position in our Livonia office.
Responsibilities will involve using your good judgement and organizational skills as you provide typing and other general office support to our sales office. We are searching for a team player with a "can do" attitude who wants to use this opportunity to grow professionally. Previous clerical experience a plus.
We offer a competitive salary and excellent benefits. Please call or send resuem to Wallace Computer Services Inc 462-2011 17187 North Laurel Park Drive, Suite 207, Livonia MI 48152
An Equal Opportunity Employer
WALLACE COMPUTER SERVICES

IMMEDIATE OPENING 9-5. Pays $5.75 hours. Heavy telephone traffic. Clerical duties. Typing & data entry. Paid lunch break. Friendly atmosphere. 474-9670

INSURANCE ANALYST - a leading Troy insurance agency seeks an assertive take-charge individual with excellent analytical & communication skills. Must be able to use Lotus & work with experienced sales agents afer training period. Individual life insurance experience and/or college degree preferred. No selling or client contact. Send resume with salary requirements to C. Beaulac, P O Box 7007, Troy, MI 48007

INSURANCE AGENCY, in Northville, needs personal lines person, experience helpful. Must type. Call Jan 349-2000 or 474-1810

LAW OFFICE - WESTLAND
Full-time Secretary with excellent typing and word processing skills. Salary commensurate with experience. Call Nancy 729-4253

INSURANCE CLAIMS PROCESSOR
MIC Life Insurance Corp needs individual w/Credit Life & A&H claim experience. Duties include investigation, determining liability, benefit calculation & claim payment. Knowledge of credit life policy language & medical terminology essential. Light typing, word processing skills needed. Competitive salary & excellent benefit program. Send resume to P O Box 3356 Livonia, MI 48151
THE INSURANCE PEOPLE FROM GENERAL MOTORS
Equal Opportunity Employer M/F

INSURANCE - Expansion of branch office facilities creates need for experienced commercial lines staff. Livonia office of Michigan based company presently seeking candidates for underwriter, rater, typist and loss control positions. All replies confidential. Please forward resume to Lake States Insurance Co P O Box 52427 Livonia MI 48152 Attn Mr Robert Walton

INSURANCE
Home office of Livonia insurance company has immediate full time openings for
Office Clericals Benefits Analysts
(Experienced)
Competitive salaries 4½ day work week, company paid fringe benefits including health insurance, paid holidays & vacations. Call
591-4690
Mon thru Thurs 7:30am-4:30pm Fri 8am-12noon

INSURANCE
Innovative fast growing insurance agency located in Southfield needs Personal lines CSR 2 yrs experience required. Call after 6pm 540-3943 or 645-5939

INSURANCE
Innovative fast growing insurance agency located in Southfield needs commercial lines CSR 2 yrs property & casualty experience required. Call after 6pm 540-3943 645-5939

INSURANCE-STATE FARM
Insurance agency needs person to handle incoming calls, type accurately, computer data entry, good with people and office details. Mail resumes to Jim Bezaire Insurance Agency 31281 Schoolcraft Rd Livonia 48150

INTERNIST OFFICE in Rochester needs front desk personnel, insurance knowledge and some clinical part time with experience. Resume and appt for interview 651-2100

JUNIOR ACCOUNTANT
Associate degree or equivalent experience required. Experience thru financial statement & good computer A/P A/R background necessary. Excellent benefits. Send resume with salary requirements to Box 234 Observer & Eccentric Newspapers, 36251 Schoolcraft Rd Livonia, Michigan 48150

JUNIOR SECRETARY
Looking for a career? Have good secretarial skills but minimal work experience? Fresh out of school but need a career job? Southfield CPA firm needs you for ENTRY LEVEL TRAINEE POSITION. Accurate typing (minimum 45 wpm), good English, basic math skills, pleasant phone personality, organized, ability to follow directions and think on your feet. Familiarity with Lotus, word processing software, general office procedures, statistical typing, receptionist duties HELPFUL BUT NOT REQUIRED. Position involves diversified duties and will assist the office manager. UNLIMITED GROWTH POTENTIAL FOR CAREER MINDED TRAINEE. Full fringe benefits, equal opportunity employer. Send resume and salary requirements to Office Manager, Box 490 Observer & Eccentric Newspapers, 36251 Schoolcraft Rd Livonia, Michigan 48150

KEYPUNCH OPERATORS
We are seeking experienced operators to join our expanding operations in Livonia. Convenient location, good benefits. Call us NOW for an appointment
INDATA CORP 422-8002

SECRETARY CLERK PARALEGAL
For Detroit law firm. Will be moving to Birmingham late August. Wages & hours are negotiable 835-1111

LEGAL ASSISTANT
Corporate and real estate, downtown law firm. Excellent oral communication and written skills, organized, degree preferred, 1-2 years experience. Send resume to Box 476Observer & Eccentric Newspapers, 36251 Schoolcraft Rd Livonia, Michigan 48150

LEGAL/ATTORNEY
Retired? Non practicing?? Why not consider a position as a Legal Recruiter. Must have excellent communication skills. Unlimited earning potential. Extensive training provided. Call Spectra Professional Search at 244-9102

LEGAL FIRM DOWNTOWN
Junior Secretary - at least 1 yr experience, good understanding of terminology, spelling, punctuation
Receptionist - professional appearance, excellent phone manner, small switchboard, some clerical skills
Clerical positions - all levels
Send resume to Patricia Warner 1370 Penobscot Bldg Detroit MI 48226

LEGAL - Intelligent detail-oriented Typist-Secretary with 65 WPM for growing Troy firm. Part-time evenings & weekends possibly leading to full-time Day position. WordPerfect helpful. Call Mary 642-1811

LEGAL PERM TEMP
Health Care law expertise of special interest here. Small Southfield firm. Busy practice. IBM P C WordPerfect, a Plus! To $25 000
Labor & General Employment law practice in Bloomfield needs 2 sharp Secretaries with solid typing skills. WordPerfect, a Plus. To $23 000
Litigation Dept of this Detroit employer needs a very accurate typist. NBI Word Processing, a Plus. Heavy work load. To $22 000
Light Legal experience may qualify you for this small Troy practice. IBM P C DisplayWrite III experience of special intrest. To $16 000
Want Temporary Work? Call now! We've got needs for Legal Secretaries, Legal Word Processors & Para-Legal Professionals thru-out the Tri-County area. Solid rates!
PERSONNEL AT LAW
3000 Town Center, Suite 2580 Southfield, MI 48075 358-0060
One Kennedy Square, Suite 1632 Detroit, MI 48226 964-2909

LEGAL PLACEMENT
Temporary & permanent openings
CROSSMATCH PERSONNEL
2000 Town Center, Ste 1900, Southfield, Mi, 48075 351-2675
SANDY MONROE 462-1967
All Fees Employer Paid

LEGAL SECRETARIES
Experienced, for permanent & temporary assignments. Tri-county. ALL FEES EMPLOYER PAID
JOANNE MANSFIELD Legal Personnel
Suburban Areas 362-3430
Penobscot Bldg 961-8580

LEGAL SECRETARY
for rustic Troy law firm. 2 yrs experience. Great salary & benefit package. Send resume to 1189 W Long Lake Rd Troy, Mi 48098

LEGAL SECRETARY Hyatt Legal Services Livonia is now accepting applications for future full and part time Legal Secretary positions. Training provided. Applicants should be bright energetic, possess good typing and telephone skills. Word processing skills a plus. Send resume, cover letter and salary history to Managing Attorney, Hyatt Legal Services, 18778 Middlebelt Livonia, MI 48152

LEGAL SECRETARIES
Let our 25 years of service and experience work for you. For professional placement services, temporary or permanent register now with THE agency for Legal Secretaries. ALL FEES EMPLOYER PAID
HILLSTROM & ROSS AGENCY, INC. 626-8188

LEGAL SECRETARY
needed for Southfield insurance Defense Firm. 2 yrs experience. Word processing experience helpful. Salary commensurate with experience. Call Jackie 356-8590

LEGAL SECRETARY Needed for busy Southfield firm. Experience necessary. Word processing skills preferred. Dependable & Motivated individual. Competitive salary. Call Vicki at 358-3010

LEGAL SECRETARY
Southfield. Salary based on experience. Fringes. Send resume to Richard B Kepes P O Box 2207 Southfield MI 48037-2207 All replies confidential

Legal Secretary
For real estate development office in Birmingham relocating to Rochester Hills. Minimum requirements 2 year degree, organizational skills and proficiency in word processing. Experience with Lotus, DBASE and DOS a plus. Non-smoking office. Call Karen 646-2280

LEGAL SECRETARY
for small Farmington Hills law firm. Excellent pay. Call 851-6770

LEGAL SECRETARY
for Oakland County firm. Non smoker. 1-2 years experience, word processing. Call Linda 355-5555

LEGAL SECRETARY for cozy Southfield office. 2 years legal experience & WordPerfect training 647-1430

LEGAL SECRETARY WANTED
Good typing skills required. Word processing experience preferred. Plymouth area 459-4040

LEGAL SECRETARY for senior partner in Southfield defense firm. Salary commensurate with experience 355-4141

LEGAL SECRETARY
Experienced for Southfield personal injury law firm. WordPerfect software. Salary commensurate with experience. Contact 350-1111

LEGAL SECRETARY
For law firm of Barbier & Tolleson Detroit and Troy locations. Send resume to Jane Hartnett 2020 Buhl Bldg, Detroit, MI 48226

LEGAL SECRETARY for Southfield law firm. Personal injury & general law experience required. Salary commensurate with experience. Call Jeannine 353-3600

LEGAL SECRETARY
Birmingham solo Attorney. General practice. Pleasant working conditions. Flexible hrs. Ideal for person with school age children 642-1240

LEGAL SECRETARY
With 2 years experience required for Birmingham law firm engaged in general practice of law. IBM computer experience required. Call Kathy 642-3550

LEGAL SECRETARY for partner in medium sized Southfield law firm. Personal injury area. 5 yrs minimum experience required. Word processing necessary. Salary commensurate with experience. Call Susan or Mel Saperstein 353-6500

LEGAL SECRETARY- Full time for attorney in medium size Southfield law firm. Minimum 2 yrs experience personal injury area. Word processing necessary. Salary commensurate with experience. Call Dwight Klemczak 353-6500

LEGAL SECRETARY
Real estate & general practice, small busy firm. Excellent English, legal & word processing skills, non smoking. Excellent salary & benefits. Send resume to T H & K Lawfirm, Ste 106 31731 Nw Hwy Farmington Hills Mi 48018

LEGAL SECRETARY - Established Ren Cen lawfirm seeks an ambitious skilled Secretary to assist senior partner. Previous legal experience is not required. Excellent benefits & working environment. For prompt consideration send resume to box 466 Observer & Eccentric Newspapers 36251 Schoolcraft Rd Livonia, Michigan 48150

LEGAL SECRETARY - for Southfield law firm. Must be experienced in personal injury. Call Barbara 552-1000

LEGAL SECRETARY
No legal experience necessary but word processing and good typing speed essential 540-1044

LEGAL SECRETARY - small Troy firm 1 to 3 years experience. Knowledge of word processing & dictaphone, salary commensurate with experience. Ask for Carol 524-0000

LEGAL SECRETARY
Mature person with excellent grammatical/spelling skills & word processing for downtown law firm. Send resume & salary history to Marquette Bldg Ste 450 Detroit, 48226

LEGAL SECRETARIES
Permanent & Temporary
Professional Confidential Placement
MANY OPPORTUNITIES AVAILABLE
Downtown & Suburbs
EXPRESS SERVICES 643-8590

LEGAL TYPIST - Part time evenings & Sat morning. Legal typing & office experience necessary. Small law office in Berkley Call 399-1229

LOOKING FOR CAREER?
Entry level office position. Light typing, filing, switchboard operating, chance for advancement, equal opportunity employer. Excellent benefits. $160 - a week to start.
Apply in person
STARK HICKEY WEST
24760 W 7 Mile
(Grand River & 7 Mile)
Detroit, MI 48219

MANAGER SPANISH SPEAKING
Immediate opening for an individual with excellent command of the Spanish language. Must have the ability to speak, read & write English & Spanish fluently. Some fluency in Portuguese is desirable. Individual will translate & interpret FTD rules & regulations, prepare monthly newsletters & administer floral order activities for Latin America. Must have good office skills & be able to work overtime during peak periods. Excellent benefit package & pleasant working environment. Reply to
PERSONNEL SUPERVISOR
Florists' Transworld Delivery Association
29200 Northwestern Hwy
Southfield, MI 48037
An Equal Opportunity Employer

MANUFACTURING COMPANY Needs secretary. Responsibilities include: Payroll, purchasing, typing and answering phone calls. Resume with salary history included to PO Box 5433, Plymouth MI 48170

MARKETING SUPPORT Rep. General Administration Southfield area. Please send resume to: Box 468, Observer & Eccentric Newspapers, 36251 Schoolcraft Rd, Livonia, Michigan 48150

MEDICAL RECORDS CLERK/RECEPTIONIST
Full time position. Filing, typing, word processing, medical terminology, receptionist duties. 12 Mile/Telegraph area. Health Care Professionals, Ltd 357-7080

MATURE OFFICE Worker needed for challenging multi-faceted work. Great working conditions in 7 year old company. Call Al at 669-4060

Medical Office Employment
Immediate placement opportunities for individuals experienced in
- Admissions
- Collections
- Hospital Billing
- Medical Reception
- Medical Transcription
- Physician Billing

Earn great pay with no fee. Call a Tempro Representative today for more information.
TEMPRO 443-5590

Medical Records Clerk
40 hours per week with full benefits. Ability to perform office tasks. Medical terminology helpful with typing and dictaphone abilities. Familiarity with office machines. Send resume/apply
BRIGHTON HOSPITAL
12851 E Grand River
Brighton MI 48116
(313) 227-1211
An Equal Opportunity Employer

PART TIME OFFICE CLERK
9:40 AM TO 2 PM - 4 days
Canton retailer is looking for a mature ambitious detail person to work part time in a friendly office atmosphere. Accurate typing, filing, processing invoices, handling phones. Call Lisa Mon, Tues, Thurs, Fri or Sat 11-4 PM 728-9600

OFFICE ASSISTANT
Mature with basic office skills. Permanent part-time leading to full time. Farmington area. Call Ms Glasser 477-0851

OFFICE ASSISTANT
Minimum 2 years general office experience, phone skills, word processing & excellent organization. filing a must. $12-14K. Respond to Human Resourse Department 553-8555 ext 276

OFFICE ASSISTANT
organized person with wordperfect experience. Good phone skills. part-time/full time. W Bloomfield area. Call 855-9676

OFFICE ASSISTANT - a non smoking manufacturer's rep in Livonia is in immediate need for a responsible, motivald outgoing person. Organization, communication, typing & math skils are necessary. Salary commensurate with experience. Send resume to Manager, PO Box #9106 Livonia, MI 48151

OFFICE CLERK
Experienced. Prepare shipping documents, inventory control, filing, typing. Come in or call Star Cut Sales, Inc 23461 Industrial Park Drive Farmington Hills 474-8200 An Equal Opportunity Employer

OFFICE CLERK - EVENINGS
6-9:30PM plus weekends. Self starter. Filing, typing, communication skills needed. Southfield area. Call before 4PM 358-3798

OFFICE CLERK
Qualified applicants for this entry level position will have good math aptitude and organization skills, enjoy detailed oriented work and possess effective communication skills. Familiarity with computers a plus! $5.50 per hr to start with an excellent Health/Benefits package. Interested applicants please send resume or inquires to
Human Resourse Dept
PO Box 2949 Livonia MI 48150
E O E M/F

OFFICE CLERKS - PART TIME
Local retailer is looking for mature, ambitious, detail people to work part time (evenings and weekends) in a friendly office atmosphere. Livonia and Canton location openings. Accurate typing, filing, processing invoices, handling phones. Call Lisa Mon, Tues, Thurs, Fri, Sat, 11-4 PM. 728-9600

OFFICE HELP needed. Experienced with 10 key adding machine and typewriter required. Apply at Ramcharges Automotive 36534 Plymouth Rd, Livonia

OFFICE MANAGER/RETAIL STORE
Customer service, light bookkeeping & good phone skills required. Birmingham area. Celia 642-4260

OFFICE MANAGER
3-attorney, 10-person law office in pleasant Farmington Hills Office park requires mature experienced legal secretary. $18,000-$21,000 plus benefits 553-8010

OFFICE MANAGER
For a large apartment complex Auburn Hills area. Excellent growth opportunity for experienced, motivated self-starter. Competitive wages and comprehensive benefits. Send resume to 252 Carriage Circle, Pontiac, MI 48058

OFFICE MANAGER
needed for local publishing company. Respondent should possess excellent clerical, typing & organizational skills. Bookkeeping experience necessary. Send resume of qualifications to Technology Publishing Inc, 12763 Stark Rd Livonia, MI, 48150

OFFICE MANAGER/Bookkeeper Good pay, flexible hours for well organized, energetic, creative individual 525-3030

OFFICE MANAGER - Organized, Jewish womens organization, 35 Hr week. Type, handle detail. Resumes Box 768 Birmingham, Mich 48012

OFFICE MANAGER
Full time, for a take-charge person. Responsibilities include office operations/paper work & customer service window. Degree and/or experience required. Send resume, references & salary requirements to Mayfair Food Market, 9433 Grand River Detroit, MI 48204

OFFICE POSITIONS
Southfield distributor seeks qualified individual for entry level office positions. Excellent calculator & math ability necessary. We provide excellent benefits & working conditions. Call before 11am 352-0379

OFFICE/Transportation Assistant Duties include light typing, filing and providing transportation to clients of re-hab facility. Excellent organizational skills a must. Immediate opening. Call Diane McPherson, 9AM-5PM at 353-4646

OFFICE - WORD PROCESSING
Part-time. Good salary! Flexible hours. Send resume to Office Manager, 23943 Industrial Park Dr, Farmington, Mi 48024

OPPORTUNITIES
WORD PROCESSORS
RECEPTIONISTS
DATA ENTRY CLERKS
TELEMARKETERS
GENERAL CLERKS
SECRETARIES
We are accepting applications Mon - Fri, between 9-11 and 1-3 at
17200 W 10 Mile
Suite 103, Southfield
Bet Southfield & Greenfield
SNELLING TEMPORARIES
NEVER A FEE

PART-TIME CLERICAL POSITION for general office work is available. Call 459-1355

PART-TIME CLERICAL HELP for CPA Firm. Flexible hours. Bookkeeping & computer experience preferred. Send resume to: D J, 6735 Telegraph Rd., Suite 235, Birmingham MI 48010

PAYROLL/BILLING CLERK
Weekly processing of time sheets and payroll data entry and analysis, job costing/billing labor and equipment, monthly billings to customers etc. Excellent typing/data entry skills required. Attention to detail essential. LOTUS knowledge, prior bookkeeping education or equivalent experience desirable, excellent benefit package. Send resume and salary history in confidence to: Human Resources Coordinator, Box 502 Observer & Eccentric Newspapers, 36251 Schoolcraft Rd., Livonia, Michigan 48150

PERMANENT POSITIONS
Secretary Word Processing $14,000
Secretary Lotus/Spreadsheets $17,000
Executive Secretary Shorthand $23,000
ALL FEES COMPANY PAID
We are currently conducting interviews for the positions listed above & other openings. If you have recent office experience & typing skills, our clients may have a job for you.
OPEN HOUSE IN TROY
Tuesday, July 25
3:00 pm - 7:30 pm
Appointments appreciated but not necessary
PERMANENT STAFF
850 Stephenson Hwy #303 (at 14½ Mile)
585-2720
An Equal Opportunity Employer

PERSON FOR Collections & Accounts Receivable. Must be experienced. Call Judy for appointment interviews July 20 & 24. Health Co International 478-1300

PERSONNEL ADMINISTRATIVE ASSISTANT
Consulting Engineering firm in Rochester Hills area, seeks an experienced individual with exceptional written & oral communication skills as well as excellent organizational capabilities. Successful candidate must be a self-motivated Professional for this challenging & diversified position. Computer experience, a Must. Insurance & Personnel benefits, administration experience - a Plus. Send resume, with salary history, to
Personnel Dept
Box 57004
Auburn Hills, MI 48057
An Equal Opportunity Employer

PERSONNEL CLERK
Entry level position to provide assistance to Human Resources Specialist in all areas of personnel. Must have excellent typing & organizational skills. Should be aggressive, personable & professional in manner & dress, handle correspondence, arrange appointments, perform stenographic, word processing and/or pc functions.
We have excellent benefits, vacation & holiday packages.
Please send resume (must include salary requirements) to
Personnel Office
Metropolitan Life Insurance Co
660 New Center One
Detroit, MI 48202
An Equal Opportunity Employer

PUBLIC RELATIONS SECRETARY $18,000
A very interesting position offering challenges and responsibilities. Good word processing and people skills needed. Fee paid. Benefits. Call Eleanor at 353-2090
SNELLING & SNELLING

• RECEPTIONIST •
Full-time position available for mature individual. Duties include typing of 45-50+ WPM, light filing, excellent phone manner very important. $13,200. Salary + company benefits. Send resume to California Industrial Products, Inc, P O Box 2868, Livonia, Mi 48151

REAL ESTATE Closing Secretary Must be familiar with FHA, VA and Conventional Document preparation. Call Doug Hardy at 538-2000

RECEPTIONIST/SECRETARY
Real Estate Office - position open soon. word processing and real estate experience helpful, however, not necessary. Excellent benefits. Please send resume and salary requirements to Box 392Observer & Eccentric Newspapers, 36251 Schoolcraft Rd, Livonia, Michigan 48150

RECEPTIONIST/SECRETARY
Real Estate consulting office at 13 & Telegraph seeking sharp individual with excellent phone manners and typing skills. Must have IBM/Word Perfect experience. Non smoker, full benefits. Call Mary at 540-6070

RECEPTIONIST/Office Assistant
Growth company in Plymouth has entry level Receptionist/Office Assistant position available. Duties include answering phones, filing, light typing, data entry. Some experience required. Send resume to Box 418, Observer & Eccentric Newspapers, 36251 Schoolcraft Rd, Livonia, Michigan 48150

RECEPTIONIST NEEDED
in Farmington. No typing required. For further information please call after July 14. 477-2122 Ex. 258

RECEPTIONIST
Front desk, accurate typing, filing, accounts receivable. Full time Birmingham 646-1144

RECEPTIONIST
Part time for Birmingham CPA firm. Pleasant phone personality. Good benefits. Call Debbie 642-5824

RECEPTIONIST
Farmington Hills, full time. Telephone, typing, basic computer. Call Mary Jo 737-2052

RECEPTIONIST
For physical therapy facility. Full time. Excellent salary, pleasant working conditions. Call Barbara 549-3000

RECEPTIONIST/Admitting Clerk
Full-time 11am to 8pm. Some weekends. Typing required. Apply: Ardmore Center, 19810 Farmington Rd, Livonia

RECEPTIONIST - FULL-TIME
Entry-level. Good communication skills. Accounting helpful. Located near I-96 & Southfield. Resume to: P O Box 34577, Detroit, Mi 48234

RECEPTIONIST/TYPIST for Southfield CPA firm. Excellent typing skills, word processing helpful, good phone skills. Send resume to: REC, 24133 Northwestern Hwy., Ste 201, Southfield, MI 48075.

RECEPTIONIST-Reliable individual needed to answer phones, file, light typing & variety of office functions. Full time/benefits. Send resume to: Receptionist, P O BOX 10040, Detroit, Mi 48210

RECEPTIONIST/CLERICAL
Busy ladies hair replacement center looking for receptionist, variety of duties. Own transportation a must. Retirees & senior citizens welcome. Call Stacey Birmingham 261-4456

RECEPTIONIST/For Troy advertising agency. Non-smoking. Some experience required. Must be organized and an accurate typist. Good phone skills. Call between 10am-4pm 689-8043

RECEPTIONIST/SECRETARY
55wpm typing, familiar with invoicing & shipping material. Computer input background a plus. Send resume to Dingman Microtech, 489 E Huron River, Belleville, MI 48111 An Equal Opportunity Employer

RECEPTIONIST/GENERAL OFFICE
Entry level position available for person with good clerical skills, typing ability and pleasant phone manner. Must be able to work flexible hours. Send resume to P. O. Box 300, Southfield, MI 48037

RECEPTIONIST
PVH is seeking a full time receptionist for its corporate office in Southfield. Good phone skills, organizational skills & word processing required. Full benefit package. Send resume to: Ann Finn, PVH, 15555 W. 10 Mile, Southfield, MI 48075.

RECEPTIONIST NEEDED
for fast-paced Film & Video Post-Production Company. Excellent benefits & advancement for the right individual. Resume: Box 496, Observer & Eccentric Newspapers, 36251 Schoolcraft Rd., Livonia, Michigan 48150

RECEPTIONIST/SECRETARY - Farmington based nursing center is searching for a vivacious person with proven office/communication skills, sharp appearance a must, typing, spelling will be tested. This is an entry position with growth potential, don't hesitate - apply in personal 34225 Grand River Ave.

RECEPTIONIST
Busy switchboard, general clerical experience preferred, with average typing skills. Send resume with salary requirements to: Receptionist, P O Box 8, Wayne, MI. 48184

RECEPTIONIST/TYPIST - non smoker for well established near north suburban manufacturers representative. Must have 2 yrs experience as receptionist with light typing and general office skills. Send resume to Box 388, Observer & Eccentric Newspapers, 36251 Schoolcraft Rd, Livonia, Michigan 48150

RECEPTIONIST
For Bloomfield Hills branch of non profit agency. Requires good typing skills, word processing background helpful. Please forward resume to
Personnel Department
117 Turk St
Pontiac, MI 48053
An Equal Opportunity Employer

RECEPTIONIST/SECRETARY
Birmingham based Real Estate development and management company seeking experienced receptionist/secretary with minimum 3 to 4 yrs experience. Telephone experience PC experience and professional appearance necessary. Call 433-1100 and send resume to Singh Management Company, P O Box 3076 Birmingham MI 48009

RECEPTIONIST - Southfield property management company seeks a professional, outgoing receptionist with 1 plus yrs. PBX experience to handle busy switchboard, some light typing, excellent salary & benefit package. Send resume & salary requirements to Personnel Dept Amurcon Corp 26555 Evergreen #1118, Southfield, MI 48076 An Equal Opportunity Employer

RECEPTIONIST
Franklin Commercial Mortgage Group has a full time receptionist position available at our main office. Applicants should be mature and friendly. PC skills necessary and previous office experience. Please send resumes to Personnel, P O Box 5006, Southfield, MI, 48086 or come in and fill out an application at 26400 W 12 Mile Rd in Southfield
An Equal Opportunity Employer

RECEPTIONIST - SWITCHBOARD OPERATOR, full time immediate opening. Individual should project a professional image, strong interpersonal skills, prefer telephone switchboard experience & familiarity with multi-line phone system, refined phone etiquette & general office skills. Apply at
FEDERAL APD
24700 Crestview Ct
Farmington Hills, (off Grand River, Betw Halsted & Haggerty Rds.)
An Equal Opportunity Employer

RECEPTIONIST/ SALES SECRETARY
We are looking for a bright, energetic & organized professional who enjoys working with people in a challenging environment. Knowledge of word processing/computers required - WordPerfect a plus. Non smoking office. Please send your resume & salary requirements to:
Sales Secretary
Total Travel Management, Inc
1500 N Woodward, Ste #115
Birmingham, MI., 48009

RECEPTIONIST/ Message Center
Full time for fast paced Southfield real estate office. Hours 9-6pm. Must be reliable, cordial and have a pleasant phone voice to take messages. Light typing required. Excellent benefit package. Please call:
SCHOSTAK BROS. & CO INC. 357-6167

RECEPTIONIST/SECRETARY
Immediate opening for full time front desk position. Duties to include answering telephones, greeting visitors, typing, data entry & assisting with general office duties. Word processing skills helpful but not necessary. Position requires a professional appearance & pleasant telephone manner. Comprehensive benefit package & starting pay commensurate with experience. Apply or send resume to:
La-Z-Boy Showcase Shoppes
23350 Commerce Dr
Farmington Hills, MI 48024
Call 474-1341

RECEPTIONIST
Automotive manufacturer in the Troy area seeking a full time receptionist. Successful candidate will be energetic, able to handle an electronic keyboard, have excellent telephone manners, greet customers, have good typing skills, know word processing and perform a variety of general office duties.
Please send resume or letter describing qualifications and salary expectations to: Box #470, Observer & Eccentric Newspapers, 36251 Schoolcraft Rd., Livonia, MI., 48150
An Equal Opportunity Employer

RECEPTIONIST/TYPIST. Experienced for high energy office. In Royal Oak. Full-time. Call 280-1740

RECEPTIONIST - needed, apply at Bill Cook Imported Cars. Grand River & 10 Mile, Farmington Hills

RECEPTIONIST/SECRETARY
For Construction office. Send Resume to: 24469 Greenfield, Southfield, MI 48075

RECEPTIONIST
With telephone & light typing experience for Southfield CPA firm. 350-2331

RECEPTIONIST
Southfield law firm. Full time. Typing. Own transportation. 352-2620

RECEPTIONIST, part time evenings duties include telephone, heavy filing and photo copy. Call for interview 477-6767

RECEPTIONIST
Needed for Real Estate Office in Novi area. Mon.-Fri., 1-5pm. Call Christie, for details 348-3000

RECEPTIONIST/General Secretary
Part-time. 30 hrs. per wk. Accuracy, a Must in typing, computer work. W. Bloomfield area. Call Carla or Lyle, 9am-3pm, Mon-Fri. 737-2040

RECEPTIONIST
For front desk. Excellent phone skills and filing in the Southfield area 30-32 hours per week. 1-800-456-4849
An Equal Opportunity Employer

RECEPTIONISTS - for major corporations in Farmington, Southfield, Detroit. Type 40 wpm & some swithcboard experience with Executone, Merlin & Dimension. $12,600. Call Betty at Uniforce 357-0034

RECEPTIONIST - for Birmingham real estate non-smoking office. Part time positions in pleasant professional surroundings. (AM and PM). Call Jenny at: 645-5321. Ralph Manuel Associates

RECEPTIONIST
Needed for growing print shop. Telephone, typing and general office skills required. Full time position with full benefits. Apply in person at: News Printing Inc., 560 S. Main St., Northville. E.O.E.

RECEPTIONIST Veterinary Clinic
Full time. Novi area. Must like people & pets. Typing & communication skills essential. Excellent fringe benefits. Salary open. 349-5900

RECEPTIONIST that is sharp to handle busy 11 line, 25 extension phone, typing, fax, telex and general office support. WordPerfect required. Send resume to: CBS, O. Parker, 30500 Northwestern Highway, Suite *00, Farmington Hills, MI 48018.

RECEPTIONIST/SECRETARY
Full time front desk position for Southfield office. Computer and word processing experience preferred. Full benefits package. Send resume and salary requirements to: Box 508 Observer & Eccentric Newspapers, 36251 Schoolcraft Rd., Livonia, Michigan 48150

RECEPTIONIST
Attractive individual for growing commodities firm. Prefer some computer knowledge and good typing skills. Immediate opening. Please call or come in for interview. Delta Commodities, 709 N. Woodward Ave. (½ Mile N. of 11 Mile) in Royal Oak. 544-0170

RECEPTIONIST
Immediate opening for a receptionist. Duties include ansering incoming calls & light secretarial work. Accurate typing skills are a must.
For immediate consideration you may fill out an application at
Fleet Mortgage Corp
38705 W. 7 Mile Rd
Suite 225
Livonia, Mich 48152

RECEPTIONIST/SECRETARY
Birmingham Real Estate Development & Management firm seeks dependable individual with good communication skills & neat appearance. Typing & computer skills desirable. Please send resume to Beacham & Rosser Development Corp 31100 Telegraph Ste 200 Birmingham, Mi 48010

RECEPTIONIST PART TIME
Needed Mid-August for busy Farmington Hills real estate office. Knowledge of multi-line phone system helpful. Must type 40 wpm. Must be available weekends and evenings. Ralph Manuel Associates West Inc. Contact Janet Horner 851-6172

RECEPTIONIST
Experienced secretary/receptionist with good organizational skills. High volume 10 line switchboard. Typing & word processing experience necessary. Must work well with the public & enjoy people. Good benefits. Very rewarding position for someone seeking a challenging career. Minutes off I-75
Apply Peachwood Inn 3500 W South Blvd, Rochester Hills

RECEPTIONISTS/ GENERAL CLERICAL
Southfield based temporary help service is seeking a self-motivated individual with excellent phone manners. Good organizational skills and customer service skills. Qualified applicants should send resumes to
SNELLING TEMPORARIES
17200 W 10 Mile
Suite 103 Southfield MI 48075

RECEPTIONIST/ADMINISTRATIVE ASSISTANT
Growing computer services company needs a receptionist/administrative assistant to handle multiple duties. Must be energetic, self-motivated and professional. Needs bookkeeping, computer, customer relations and good secretarial skills. Unlimited growth opportunity for the right person. Salary and benefits commensurate with experience. Non-smoking environemnt. Send resume and salary history to Hal Dale, Continental Computers, 30161 Southfield Rd, Ste 322 Southfield, MI 48076 An Equal Opportunity Employer

RECEPTIONIST
High-tech company is seeking an experienced receptionist to operate multi-line telephone console, to greet the public, and perform general office tasks, including typing. Word Star 2000 experience helpful. Must be dependable and have professional appearance.
We offer a competitive salary with a comprehensive benefit package. Please submit resume to Ms George, Code H, 38455 Hills Tech Drive, Farmington Hills, Mi 48331-3421
Equal Opportunity Employer
Minority/Female/Handicapped/Vet

RECPTIONIST/TYPIST
Birmingham 30 to 40 hrs per week. Word perfect required. Call 258-9300

RENTAL AGENTS
McDonald Rentals is an expanding organization in the car/truck/van rental business. Our 8 locations in and around Metro Detroit are in need of people who are organized & have some clerical skills, we will train you to do the rest. Full & part time positions available. Major Medical benefits, paid vacations, opportunity for advancement. Apply at our Detroit location 19000 James Couzens.

Road Receptionist
needed immediately. No experience necessary. Must have reliable transportation. Call Linda, Mon. thur Fri between 2 and 4 pm. 548-7664

SALES ADMINISTRATOR/ Marketing Representative
Paradata Computer Networks Inc one of the fastest growing companies in America is expanding again. We are looking to add a sales administrator/marketing rep to our Farmington Hills office. This individual should possess good secretarial skills, excellent communication and customer relation skills. IBM PC experience, be detail oriented and work well with limited supervision. Familiarity with word perfect, lotus or other software packages desired. If you have the above qualifications we would like to speak with you. Send resume in confidence to
Cheryl Hickey
Paradata Computer Networks Inc
37525 Interchange Dr
Farmington Hills, Mich 48331

SALES COORDINATOR
Process incoming orders and handle customers and dealers inquiries. Coordinate with manufacturing, national sales force, and Product Manager to provide adequate customer service.
You must have 1-3 yrs experience in customer service and order entry. Computer and/or clerical skills preferred.
Pleasant working atmosphere and liberal fringe benefits. All replies will be held in confidence.
Qualified candidates many send resume to Keiper Recaro, Inc., P.O Box 2221, Southfield, Mi., 49037
No phone calls please.
An Equal Opportunity Employer

SALES COORDINATOR
SKILLS:
- Communication
- Organizational
- Telephone
- Decision-making
- Able to handle stress

TYPIST
SKILLS
- Typing: 50-60 WPM
- CRT, a Plus
- Telephone

TELEMARKETING
SKILLS
- Telephone & Communication
- Basic Automobile knowledge

CLERICAL
SKILLS
- Typing 55 WPM
- Basic Math
- Detail-oriented

Send resume or apply at
ADISTRA CORP.
101 Union St.
Plymouth, Mi. 48170
An Equal Opportunity Employer

SALES SECRETARY
Holiday Inn Detroit Metro Airport, a division of Holiday Corporation is seeking a full time sales secretary. You will perform secretarial and clerical duties for the sales department. You must be able to type a minimum of 65wpm accurately. Excellent communication and grammar skills are essential. High school diploma or equivalent is required. Send resume to: Holiday Inn Detroit Metro Airport, 31200 Industrial Exp., Romulus, MI 48174
Equal Opportunity Employer
Minority/Female/Handicapped/Vet

SALES SECRETARY
Southfield company. Entry Level job for sharp individual with initiative to work in fast paced sales department. Excellent typing and organizational skills required. Send resume to: P.O. Box 300, Southfield, MI., 48037

SALES SECRETARY
Southfield Electronic Rep firm has immediate openings. Type 55wpm & have some experience with PC (word processing & Lotus). Desire dependable & team oriented person with good phone personality. Non smoking office. For appointment call Mon.-Fri. or send resume to: R.O. Whitesell & Assoc. 18444 W. 10 Mi, Southfield, MI 48075. 559-5454

ALL AROUND SECRETARY
Good telephone manners, proficient all office skills. Some knowledge of automobiles desired. Will train the right person. 273-5351

BIRMINGHAM contractor seeks secretary/bookkeeper for 1 girl office close to Downtown Birmingham. Full time. Word processing and computer experience required. Send resume with salary requirements to: Office Manager, 651 S. Eton, Birmingham, MI 48009

SECRETARIAL
Full-time - Phone Receptionist Typing - Clerical. Must work well with people. Call International Business Centers 433-2070

SECRETARIAL POSITION
Northville insurance marketing firm needs mature, personable & assertive person experienced with word processing, phone etc (not an entry level position). Pleasant environment. Send resume to P O BOX 143 Northville Mi 48167

SECRETARIES
Downtown Detroit office of National CPA Firm has positions for career minded individuals. We are seeking self starters with excellent typing (60WPM) and communication skills. Must have at least 2 to 5 years secretarial experience. Excellent working conditions, competitive benefits including tuition reimbursement. Send resume and salary requirements to Box 482 Observer & Eccentric Newspapers 36251 Schoolcraft Rd Livonia Michigan 48150
An Equal Opportunity Employer

SECRETARIES
Word processing experience on the
IBM, WordPerfect and CPT
Must type 50 WPM plus. Call today
PARTNERS IN PLACEMENT
474-8500

Secretaries
YOUR DESK IS WAITING
Right now Kelly Services has openings for top-notch secretaries. These are long and short term assignments with major companies. You must have a strong clerical background, professional manner and experience on a Xerox 630/645 Memorywriter or a Panasonic Memorywriter. No shorthand or dictaphone required. The sooner you call Kelly, the sooner you'll go to work.
Troy 362-1180
KELLY TEMPORARY SERVICES
The "Kelly Girl" People
The First And The Best
Not An Agency, Never A Fee
Equal Opportunity Employer M/F/H

SECRETARY
Birmingham Real Estate Development firm seeks a motivated individual with strong organizational skills. Word Perfect & dictaphone experience. Challenging opportunity with growth potential. Qualified individuals should send resume stating salary requirements to Office Manager, 999 Haynes, Suite 385, Birmingham MI 48009

SECRETARY
Birmingham Real Estate Firm seeks individual with at least 3 years secretarial experience. Position requires typing of 50-55 wpm, word processing & computer knowledge, organizational skills. Must be professional in appearance and able to work well with manager and sales associates. Non-smoking office. Salary based on experience. Position starts mid-Aug. Call Kathy or Nancy for interview at 647-6400

SECRETARY/BOOKKEEPER
For Farmington Hills architectural firm. For interview call Jennifer 855-1830

SECRETARY
Busy Southfield real estate office has an immediate opening for Secretary. Successful candidate should possess a high degree of skill and accuracy in all phases of clerical work. Qualifications include - typing 60 wpm, dictaphone experience, excellent comunication skills, light bookkeeping and a professional image. Competitive salary and opportunities for career growth are available to the most qualified candidate. Please call
SCHOSTAK BROS. & CO., INC. 357-6167

SECRETARY/CLERK
Experienced for Novi based ambulance service. Flexible hours, accurate typing, word processing & strong organizational skills required. Call Ms. Matthews 344-1990

SECRETARY/DESK CLERK
Full time. Apply in person at Ford Lumber, 38850 Ford Rd, Westland

SECRETARY - Executive Secretary position in Dearborn area. Need mature individual with organizational skills to work in small office. Must have shorthand & Word Processing skills. Must be dependable. Transportation background helpful. Immediate opening. Good pay plus benefits. Send resume to CTS, PO Box 4119, Dearborn Mi, 48126

SECRETARY
Farmington Hills consulting engineering firm needs IBM PC-familiar person to function as 10 person dept secretary. Technical reports prepared on word processor as well as other clerical duties. Minimum 50 wpm, Word Perfect experience helpful. Excellent benefits and congenial work atmosphere.
Call Human Resources 553-6300
NTH CONSULTANTS, LTD
Affirmative Action Employer

SECRETARY - Financial planning office. Somerset Mall area. Nice working conditions. Flexible hours. Send resumes to B Shahly, 3001 W. Big Beaver, Ste 330, Troy, 48084

SECRETARY
For private day school. Typing, word processing. Neat appearance. Please Call 552-9690

SECRETARY for sales office, permanent part time. Approximately 20 hours per week. Southfield area. 569-1933

SECRETARY
For Southfield based land developer. Salary commensurate with experience. Call 559-7430

SECRETARY - for Farmington Hills Law Firm with 1-2 yrs experience. Good typing, word processing, organizational and communication skills needed + a pleasant personality. We offer attractive offices & a friendly atmosphere. Send resume and salary history to: J.M., 33533 W. 12 Mile, Suite 150, Farmington Hills, MI., 48331

SECRETARY - full time needed for Farmington Hills area. Basic bookkeeping & clerical skills required. Hrs 8:30-3:30. Call 476-6565

SECRETARY
Full time, service department. Large industrial weighing equipment manufacturer needs service secretary. Well-motivated individual with good typing skills, good telephone personality and able to function in the absence of the manager. Computer knowledge helpful. Will train. Excellent benefits. Please send resume to: Service Manager, 705 Kirkton Ct., Rochester Hills, MI 48063.
An Equal Opportunity Employer

SECRETARY
Full time, for accounting firm in Southfield. Computer knowledge helpful, good typist. 357-1663

SECRETARY
Full time, to maintain records, prepare invoices, answer phone. Must have good communication skills & word processing experience (60 wpm). $7/hr. Non-smoker only. Office is in a private Northville home. Call 9:30am-4:30 pm: 348-3630

SECRETARY needed part time for insurance agency in Novi. Please call 478-3140

SECRETARY
needed for a busy congenial office. Part-time position, ideal for homemaker. Good secretarial skills required. Typing and pleasant phone manner. WordPerfect 5.0 a plus, but will train. Competitive pay. EOE. Send resume to: Att: Sally, McKenna Associates Inc. 38955 Hills Tech Dr. Suite 200, Farmington Hills, MI 48331

Secretary
GIVE YOURSELF A CHOICE
Don't get stuck in the same old routine. Let Kelly Services put you to work in a variety of interesting companies. We now have positions for experienced secretaries with or without shorthand and dictaphone skill. Call Kelly immediately and start to earn good pay.
Farmington 471-2050
Southfield 352-5220
KELLY TEMPORARY SERVICES
The "Kelly Girl" People
The First And The Best
Not An Agency, Never A Fee
Equal Opportunity Employer M/F/H

SECRETARY
Growing company looking for friendly individual to fill a starting position as secretary. Must have good telephone skills. Farmington Hills area. Ask for Cara 478-6333

SECRETARY
High tech company has opening for secretary/word processor. Two years experience, strong typing skills and Word Star 2000 knowledge are required. Must be dependable and have professional appearance.
We offer a competitive salary with a comprehensive benefit package. Please submit resume to Ms. George Code H 38455 Hills Tech Drive Farmington Hills MI 48331-3421
Equal Opportunity Employer
Minority/Female/Handicapped/Vet

SECRETARY
Livonia based subsidiary of a multi-national company has an immediate opening in our sales and marketing department. Seeking a self-motivated individual who can work with a minimum amount of direct supervision. Tracking sales leads/application lab activities, mailings, typing quotations and customer contact. Good phone etiquette with computer and word processing experience necessary. High school graduate and some colege preferred. Benefit package includes medical, dental, life, disability insurance, 401K and paid vacations. Send resume and salary requirements to Box 516Observer & Eccentric Newspapers, 36251 Schoolcraft Rd, Livonia, Michigan 48150

SECRETARY MANAGEMENT TEAM
High tech services company in Livonia seeking highly skilled secretarial candidate to fill key position within the management support group. Perfect candidate must have excellent typing (80wpm), spelling & word processing (Word Star) skills, along with the ability to independently handle numerous management related functions. A minimum of 3-5 years progressive secretarial experience a must with sales/marketing background a definite plus. Become a key member of a successful business team. Send resume with salary requirements in confidence to DPCS, 11801 Farmington Rd, Livonia MI 48150, Attention Director of Personnel
An Equal Opportunity Employer

secretary
New & Exciting
Spectra Services Corporation
Now recruiting for all types of positions
- Long & short term
- Benefits
- Vacation pay, long & short term
- Individual attention
- Holiday pay

You don't necessarily have to change your present position to change contract services. Call us in
Troy 649-9330
EOE NO FEE

SECRETARY, part time for Presbyterian Church in Canton. We need a self starter with Word Perfect, typing, filing, phone & general office skills Call 459-0013

SECRETARY, part time for Accounting Department in downtown Detroit law firm 20-25 hrs. per wk., flexible schedule, minimum 50 wpm. IBM PC experience preferred. Send resume to Personnel Manager, Butzel Long, 1650 First National Bldg., Detroit, MI., 48226.

SECRETARY - PART TIME
Will train for law firm. Good typist Southfield 645-5414

SECRETARY - part time for Novi law office. 1-5pm, Mon thru Fri., good typing skills. Non-smoker Call after 1pm 478-8261

SECRETARY - part time for insurance agency located in Livonia. Looking mature, intelligent individual interested in a professional challenging position 261-0151

SECRETARY - PART-TIME
WALSH COLLEGE in Troy has an opening for a part-time secretary to work Mon. thur Wed., 3:30 PM to 7:30 PM and Sat. morning, 8 AM to 12 Noon. Must have at least 2 years word processing and secretarial experience. Knowledge of WordStar helpful. Send resume to:
Walsh College, Personnel Dep't, 3838 Livernois, Troy, MI., 48084.
An Equal Opportunity Employer

SECRETARY
Paradata Computer Network Inc one of the fastest growing companies in America is expanding. We are looking to add both secretaries and sales administrators to our staff. These individuals should possess good secretarial skills, excellent communication and customer relation skills. IBM PC experience, be detail oriented and work well with limited supervision. Familiarity with word perfect, lotus or other software packages desired. If you have the above qualifications we would like to speak to you. Send resume and salary history to
Cheryl Hickey
Paradata Computer Networks Inc
37525 Interchange Dr
Farmington Hills, Mich 48331

SECRETARY
Part time, experienced, typing 50 wpm. Southfield area. 353-8650

SECRETARY - part time, for 3 person manufacturer's rep office. Non smoker, apply to PO Box [illegible], Royal Oak, MI. 48068

SECRETARY
Part Time, major financial institution, flexible hours, downtown Birmingham. 645-6400

SECRETARY/ PROCESSOR
Mortgage company in Troy has an excellent career opportunity for an entry level Secretary. Candidate should possess professional customer relations, typing ability & excellent oral & written communication skills. Mortgage experience preferred. Advancement opportunity for the right individual. Excellent benefit package. Please send resume with salary history to:
Human Resources - SPOE
P.O. Box 5623
Troy, MI 48007-5623
Equal Opportunity Employer M/F

SECRETARY - Professional office. Pleasant environment. [illegible]

SECRETARY/RECEPTIONIST
Real estate office seeking [illegible] Century 21 Today [illegible]

SECRETARY/RECEPTIONIST
Experienced secretary. Strong typing skills [illegible]

504 Help Wanted Office-Clerical

SECRETARY/RECEPTIONIST For busy Southfield real estate office. Full time. Call 559-7420

SECRETARY/RECEPTIONIST: Full-time. Some bookkeeping, some computer experience. Call after 6. 626-3470

SECRETARY/RECEPTIONIST Phone answering & typing, full-time. Office building located in Rochester Hills. 652-4400

SECRETARY/RECEPTIONIST, experienced, full time, with computer experience, small office, Southfield area. Wolf Assoc. 352-6363

SECRETARY/RECEPTIONIST For CPA Firm, in W. bloomfield. Pleasant and personable office environment. Starting salary $16 to $18,000. Phone 851-7303

SECRETARY/RECEPTIONIST-immediate full time position. Typing & phone skills a must. $12,000 + benefits. Send resume to: C D PA, 3000 Town Center, Ste. 1515, Sfld 48075 An Equal Opportunity Employer

SECRETARY/RECEPTIONIST Wanted for rehabilitation facility in Troy. Strong phone skills a must. Transcription/typing, organizational skills and knowledge of Word Perfect preferred. Accounting skills a plus. Full time position with benefits. Contact Vicki at 524-2650 An Equal Opportunity Employer

SECRETARY/RECEPTIONIST Energetic, self-starting non-smoking person needed for Birmingham consulting engineering office. Minimum 2 years experience needed to handle various duties. Telephone personality a must. Word processing knowledge a plus. Full time position. Salary commensurate with experience. Full company paid benefits. Send resume to James Partridge Assoc. Inc. 925 S. Adams Rd Birmingham MI 48009 An Equal Opportunity Employer

SECRETARY - Southfield professional organization is seeking an entry level secretary. We are willing to train an enthusiastic individual who possesses good basic skills. Excellent opportunity for the right candidate. Send resume & salary requirements to Personnel Dept. Amurcon Corp. 26555 Evergreen, #1118 Southfield, MI 48076

SECRETARY/TYPIST For friendly commercial real estate office in Southfield. Typing 60-70 wpm, computer work. Must be mature. 2 years previous typing experience 353-9622

SECRETARY - TYPING 45-50WPM Excellent communication skills, transcription equipment and Word Perfect experience a plus. 827-3380

SECRETARY/TYPIST WordStar, Wordprocessing experience a must. 4 days 9-5pm. Adoption Agency. Call Child & Parent Services at 646-7790

SECRETARY

We are seeking a part-time Secretary who enjoys working in a busy environment. Word processing, typing 60 wpm, strong communication and organizational skills required. Candidate must possess a minimum of 3 years experience in the secretarial field. Hours will be 12 Noon to 5pm, Mon. thru Fri. Should you meet the qualifications for this position, please send resume including salary requirements to:

D. L./Personnel
30881 Schoolcraft
Livonia, MI 48150
Equal Opportunity Employer
Minority/Female/Handicapped/Vet

SECRETARY/WORD PROCESSOR Good office skills, self motivated. WordPerfect 5.0, part time (24-32 hrs. week), no benefits 851-8130

SECRETARY

Word processing secretary with strong typing skills of 70 wpm wanted for growing, professional market research firm. Challenging but pleasant atmosphere, interesting work. Must have 2-3 yrs. experience in fast paced environment. Resumes to: Nordhaus Research, 20300 W. 12 Mile, Suite 102, Southfield MI 48076, attn: Personnel

SECRETARY - 3 days a week, flexible. Good opportunity to get back into work force. Hourly, plus medical. Call Mornings only 8:30-10 AM 358-4104

SEEKING skillful Data Entry people for companies in Western Wayne area. Call today for an interview
ETD Temporary Service
425-6226

SERVICE ASSISTANT for large revolving lending institution. Full time. Shifts include evening & weekend hrs. Good communication skills, team oriented, room for advancement. Call 10am-9pm daily 644-0060

SHOW ROOM SECRETARY
TO $21,000

Like being front desk and center using your personality as well as your good secretarial skills? Hurry! Call Bernice at 353-2090
SNELLING & SNELLING

SOUTHFIELD CPA office looking for secretarial data input person. Word Perfect a must. Send resume & desired salary to: 21711 W. 10 Mile Rd., Ste 200, Southfield, MI 48075

STAFF ASSISTANT - position available in our Bloomfield office for high school grad with at least 1 yr of clerical work experience. Must be able to type 60 wpm accurately & have knowledge of office procedures with emphasis on record & reporting techniques. Submit resume to: Director of Personnel, American Red Cross, PO Box #33351, Detroit, MI 48232. An affirmative action equal opportunity employer M/F/V/H

SWITCHBOARD OPERATOR Experienced. Blackwell Ford, Inc. Call for appointment. 453-1100

SWITCHBOARD OPERATOR for fast paced auto dealership. Must be able to work flexible hours. Apply in person at Bob Saks Toyota, 35200 Grand River, Farmington Hills

TELECOMMUNICATIONS company seeks motivated individuals for telephone surveying part-time Call 489-0000

TELLER Part time for new branch in Waterford area. Previous cash handling, some typing & calculator experience preferred. Send resume or letter of interest to P.O. Box 47010, Oak Park, Mich 48237

Transcriptionist

Amerisure Companies has an immediate opportunity for an Transcriptionist interested in potentially moving into a secretarial position.

Requirements include excellent typing skills of 60 wpm with experience and/or training using machine transcription equipment and excellent spelling and grammar skills. For consideration please call

489-9000 ext. 220
Amerisure Companies
33533 West 12 Mile Road
P.O. Box 2060
Farmington Hills, MI 48331
An Equal Opportunity Employer

TROY Distributor needs person for accounting and credit functions. Previous experience preferred, excellent benefits. Send resume in confidence to P.O. Box 1158, Troy, Mi 48099

TROY-Mature general office person. No experience necessary. Will train. Resumes to: Sue Graves, 803 W Big Beaver, Ste. 351, Troy, 48084

TROY OFFICE needs part time person, noon - 5pm Mon. thru Fri. Do typing, phones, data entry, bookkeeping. Call Mary 588-5522

TYPIST/BILL CLERK 40 wpm accurately, part-time, 15-20 hrs./week. Mon thru Fri, day hr flexible. 21820 Wyoming Place, Oak Park 547-0540

TYPIST needed 12 to 15 hours per week for dental practice. Flexible hours. Must have experience. Call 422-5560

TYPISTS

Immediate openings, Western Wayne County area. Part-time typists needed for busy health service corporation. Must type 55 wpm, have good organizational skills and previous office experience. $6.50 hr. to start. Call Billie 9am to Noon, Mon thru Fri 721-6100
An Equal Opportunity Employer

TYPIST/SWITCHBOARD OPERATOR Part time, for large social service agency in Southfield. Experience in operating busy switchboard. Must have good typing, 50wpm, communication & clerical skills, detail oriented. Excellent company paid benefits. Will be tested. Resume only attention Gerald Worrel, Jewish Vocational Service, 29699 Southfield Rd., Southfield, MI 48076-2063
An Equal Opportunity Employer

WARRANTY CLERK Auto dealership needs experienced GM Warranty Clerk. Good pay & benefits. Apply in person. Don Massey Cadillac, 40475 Ann Arbor Rd., Plymouth

WORD PROCESSING/Typing, part time. Farmington Hills firm needs a part time word proccesor/typist, duties would also include various office functions. If your interested in working in a friendly atmosphere please give me a call for details. Kathy Davis. 477-0500

WORD PROCESSING RECEPTIONIST

High growth computer software firm desires intelligent, hard working person with word processing experience & excellent telephone & interpersonal skills. Previous work experience including word processing is necessary. Opportunity for growth into new area. Send resume in confidence to:

NEW WORLD SYSTEMS,
1700 W. Big Beaver, Suite 390,
Troy, Mich. 48084
An Equal Opportunity Employer

WORD PROCESSORS We have full-time, day positions with excellent pay and benefits. Call today for an interview
ETD Temporary Service
425-6226

WORD PROCESSOER for Birmingham CPA firm. Experienced typist - WordPerfect preferred. Good benefits. Call Debbie 642-5824

WORD PROCESSOR/SECRETARIAL - full time/part time, flexible hrs. Fast paced Livonia office. 6 Mile, 275. Word Perfect background, immediate position available. Call KBS, Inc. 464-3700

WORD PROCESSOR Word Processor for fast paced Southfield company with WordStar and Macintosh helpful. 60 wpm required. Send resume to P.O. Box 308, Southfield, MI. 48037

WORD PROCESSOR For downtown law firm. 1-3 years experience. Pleasant working conditions for non-smoker. Competitive salary and benefits. Send resume to Box 476 Observer & Eccentric Newspapers, 36251 Schoolcraft Rd., Livonia, Michigan 48150

WORD PROCESSOR

Typing 60 wpm with WordPerfect 4.2 or similar and page layout experience. Send resume or apply at

ADISTRA CORP.
101 Union St.
Plymouth, MI 48170
An Equal Opportunity Employer

WORD PROCESSOR, part time. Experienced, for busy Plymouth office. Minimum 20 flexible hours betw 8am-noon. 459-4540

WORD PROCESSOR Immediate opening, part time days, for busy Southfield office, requires accurate typing speed of 65 wpm. Digital knowledge a plus. Call Kathy Wilson bet. 8-4 PM at 352-0910

WORD PROCESSORS - type 50-60 wpm, (4-8 mos. office experience). FREE training on Wordperfect or Display Write 4. Many openings with large corps. in Oakland & Wayne County. $9-$10/hr. Call Lucie at Uniforce 646-8500

WORD PROCESSORS - type 50 wpm accurately, (4-8 mos. office experience). FREE training for those who qualify on Display Write 4 & Word Perfect. Many openings with large corps. in Farmingston, Livonia & Southfield. $1450-$1650/mo. Call Anna at Uniforce 357-0034 or Celeste 473-2930

WORD PROCESSOR Sharp professional individual needed to fill WP position. Hours negotiable, part time. Perfect for professional with children. Must be highly proficient on Wordperfect 4.2. Applicants without experience in last 6 months need not apply. Speed & accuracy a must. Experience in proofing grammar & typos. Must have extensive PC experience. Lotus 1-2-3 a plus. Send resume to: Senior Administrator, P.O. Box 2459, Southfield, MI 48037-2459

WORK In our air conditioned office, 23hrs per week, late afternoons and Saturday mornings. $4.35/hr. to start. 5 Mile-Inkster area. Phone Gloria after 4:30 422-7909

505 Help Wanted Food-Beverage

Accepting Applications
Baker's Square now hiring
- Cooks to $7.50/hr
- Servers to $12/hr
- Host to $6/hr. • Dish to $6/hr
- Managers - $20,000 plus

Apply in person
Warren - 13602 14 Mile
Oak Park - 26660 Greenfield
Birmingham - 825 Bowers St
Canton - 5945 N. Sheldon

ACCEPTING APPLICATIONS for Breakfast and Lunch Busperson and Waitperson. Call Randy at The Mayflower Hotel, 453-1632

ALL POSITIONS available for 4-diamond hotel on Mackinac Island. Meal discounts, housing available. Please call Kris, Mon.-Fri. between 10am-5pm 906-847-3384, ext 131

ASSISTANT MANAGER needed. Apply in person. Food Court - Summit Place Mall - Manchu Wok

ATTENTION- DISHWASHER/COOK HELPER Needed at new restaurant. Apply in person or call: On the Tee Restaurant, San Marino Golf Course, 26634 Halstead Rd., Farmington Hills. Ask for Chris 476-5193

ATTRACTIVE PROFESSIONAL Bartender wanted. Excellent income potential. Call Lisa 7am-2am 535-3440

BANQUET COOKS-full & part time. Foxhills Country Club, 6 miles W. of Plymouth, call between 9am-5pm 453-7272

BARTENDER, full time days. Apply in person. The Box Bar & Grill, 777 W. Ann Arbor Trail Plymouth. See Fran or Chip

BARTENDER/PART TIME Evening shift- Experienced JW's, Farmington Hills after 2pm, 553-3550

BAR/WAIT PERSON. Full/part time. West side bar. Will train. Responsible, reliable individual. Apply in person. Dunlap's Pub & Grub, 23851 W. 7 Mile, 1 blk. E. of Telegraph

BROILER CHEF Full-time, nights. Experienced. Rifles Restaurant 18730 Northville Rd, Northville Call 348-3490

BUDDYS FARMINGTON HILLS NOW HIRING GRILL COOKS, PIZZA COOKS PREP, SALAD, WAIT STAFF DISHWASHERS, DAY SHIFT BUSSERS Excellent wages and working conditions. Apply Buddys Northwestern & Middlebelt

BUS PERSONS and dishwashers are now being hired. Apply within Moy's Restaurant, 16825 Middlebelt, Livonia

Busy Restaurant

Looking for responsible & reliable individuals - All Shifts. Full & part-time available. Meals & uniforms furnished. Apply in person 8am-11am and 2pm-5pm

Bates Hamburgers
33406 5 Mile, Livonia
AND
Middlebelt & 9 Mile
Farmington Hills

CASHIER, LINE COOK Dishwasher. Neat & dependable. Nippon Kai 288-3210 or 737-7220

CHEF Experienced. Apply in person or send resume to: Mitch's, 4000 Cass Elzabeth, Pontiac, MI., 48054

CHEF

Working chef wanted at RIK'S The Restaurant, 6303 Orchard Lake Rd., W. Bloomfield. Be part of a growing company at Oakland Countys best new Italian Restaurant. Must be creative and energetic with good management skills. Call Rick Halberg. 855-9689

COOK Experienced, must have transportation, 5 days per week, Southfield area, must be hard working and dependable. Will train. Ask for Cheryl or Monica 433-3000

COOK Full or part time, good benefits, good pay, flexible hours. Call Dane. Farmington area. 477-0099

COOK Full time. Apply in person The Box Bar & Grill, 777 W. Ann Arbor Trail Plymouth. See Fran or Chip

COOK/PART TIME Day shift. Experienced preferred. JW's, Farmington Hills After 2pm, 553-3550

COOKS & BUS PERSON

Apply El Nibble Nook, 27725 W. 8 Mile, Livonia

COOKS
Days or Evenings

Retirement residence in Dearborn Heights.
278-6430

COOK- SHORT ORDER Part time afternoons. No experience necessary. Excellent wages & benefits. Farmington area. Call Vicki or Dane 477-0099

COOK SHORT ORDER & WAIT PERSON Day shift only. No weekends. 962-8242

COOKS No experience necessary. All shifts available. Full & part time. Apply within. Rams Horn Restaurant, 20365 Middlebelt Rd., Livonia 447-4770

COOKS - NOW HIRING part and full-time. No experience necessary. Work in the area's most exciting bar & grill. Apply in person at 13000 Inkster, S. of I-96 or call 534-7420

COOKS - pantry, dishwashers, steward, banquet porters & bartenders, wait staff, buss persons, host/hostess. Full & part time, immediate openings, apply in person. Holiday Inn Livonia West, 17123 Laurel Park Dr. Livonia

COOKS PREP SALADS & dishwashers wanted. Days & nights available. Apply daily 9am-5pm at American Bar & Grill, 17000 Hubbard Dr., Dearborn 271-4020

COOKS

Taking applications for full time employment to work in senior citizen complex. Good working conditions. Meals & uniforms furnished. Institutional experience preferred.
APPLY IN PERSON
Franklin Club Apts
28301 Franklin Rd
Southfield, Mich
353-2057

COOKS

- TOP PAY
- MEDICAL INSURANCE
- PAID VACATIONS
- FLEXIBLE HOURS

Full or Part Time Days or Evenings
Sweet Lorraine's Cafe
Southfield
Call for interview 559-5986

COOKS $6-$8.50 an hour. Commensurate with experience. Blue Cross. Flexible hours. Chef Selene 453-1626

DALY RESTAURANT

Taking applications for all positions. Day & evening shifts. Free meals, vacation pay, paid breaks, friendly working environment
- COOKS - up to $6.15/hr
- WAIT STAFF - up to $3.45 + tips
- CARHOP/DISHWASHER, (up to $5/hr. + tips)

Apply in person
31500 Plymouth Rd., Livonia

DIETARY ASSISTANT/SERVER Days or evenings. Retirement residence in Dearborn Heights 278-6430

DISHWASHER full time, Plymouth area, call Mr Crowley or Tim Klott 451-0700

DISHWASHERS needed full & part time. $6.25 per hour to start. Benefits. Flexible hours. Apply in person, see Chef Lon. Meadowbrook Country Club, 40941 W. 8 Mile Rd., Northville

DISHWASHERS
START AT $4.50 PER HOUR

Taking applications for full & part time positions to work in senior citizen complex. Good working conditions. Meals & uniforms furnished.
APPLY IN PERSON
Franklin Club Apts
28301 Franklin Rd.
Southfield

DISHWASHERS wanted, good pay, good benefits call Jimmy 851-2200

DISHWASHERS $5-$6 per hour, plus benefits. Call Randy at The Mayflower Hotel 453-1632

DOOR PERSONS & Wait Staff. Apply Within. Key West, 24230 W. 6 Mile Rd. 1 block W. of Telegraph

EXCEPTING APPLICATIONS ALL POSITIONS Restaurant opening soon, full/part-time day/evening shifts, free meals. Apply in person Mon-Fri, 2-6pm. Mark Stephens Steak Factory, 34731 Grand River, Farmington (E of Drake)

EXPERIENCED BAKER Or bakers helper wanted for day work. Livonia area 525-9261

EXPERIENCED PANTRY PERSON needed immediately. Good wages, good benefits. Call Jimmy 851-2200

FISH CUTTER - experienced for rapidly growing Ann Arbor seafood company. Benefits. Call 747-8475

HOLDIDAY INN SOUTHFIELD'S ALL NEW

South Street Grill

Accepting applications for all positions. Apply in person, 26555 Telegraph Rd., Southfield 353-7700

HOLIDAY INN, Livonia West has immediate openings for all positions in the restaurant, kitchen & banquets. Apply in person. I-275 at 6 Mi. An Equal Opportunity Employer

HOST PERSON - NIGHTS Full-time, good wages. Apply in person. Leather Bottle, 20300 Farmington Rd., Livonia 474-2420

HOTEL

THE MICHIGAN INN HOTEL has current openings for the following

- Restaurant Manager
- Restaurant Servers
- Host/Hostess - Seasons

Seasons Cafe is a new fine dining room. Please apply or send resume to: The Michigan Inn Hotel. Attention: Personnel, 16400 JL Hudson Drive, Southfield, MI 48075

JACQUES RESTAURANT IS Hiring Wait Staff, Host Staff, Bus Persons and Kitchen help. Apply within 30100 Telegraph, Birmingham

LEADING food service company seeking motivated individual to manage a small cafeteria in Troy. Benefits include medical plan, holiday & vacation pay, uniforms. If interested please call Cindy 271-0600

LINE COOK for cafeteria. Mon thru Fri, 9 to 4. 30400 Telegraph, suite 144, Birmingham. After 2. 433-3259

LINE COOKS- Experience preferred. Good competitive wages. Flexible hours 728-0105

LINE COOKS Full time. $7-$8 an hour plus benefits. Apply in person. See Chef Lon. Meadowbrook Country Club, 40941 W. 8 Mile Rd., Northville

LUNCH & DINNER Wait Persons Part time. Apply in person Herc's Beef & Spirits, 36685 Plymouth Rd., Livonia 425-1830

NATIONALLY RECOGNIZED progressive restaurant seeks qualified bus staff/dining room staff. Top dollars. Apply in person. Inn Season Cafe, 400 E. 4th St., Royal Oak

NO EXPERIENCE NECESSARY

Dearborn Heights Health Care Center has an immediate opening for a Kitchen Helper

Duties will include sending and loading machines that clean food service items, handwashing dishes, cleaning work areas and assembling food trays for delivery

No formal education is required, but genuine caring for people is necessary

We offer pleasant surroundings, on-the-job training, steady employment and a complete benefits package including insurance and paid vacation

If you are interested in a job that allows you to take care of yourself while taking care of others, apply in person for immediate consideration from 9am-4pm at:

DEARBORN HEIGHTS HEALTH CARE CENTER
26001 Ford Rd.
Dearborn Heights MI 48127
An Equal Opportunity Employer

SHORT ORDER COOK Position available. Great working conditions. Apply in person: Blarney Bay Pub, 27759 W. Warren, Westland. 421-6940

NOW HIRING FOR OUR FOOD DEPARTMENT
Full & Part Time
Competitive Wages
Apply in person
K mart - Novi
Across 12 Oaks Mall

PREP & PANTRY COOKS Now accepting applications for full & part time help, days or evenings available. No experience necessary. Ideal for students. Excellent opportunity for advancement. Apply within at D. Dennisons, 27900 Orchard Lake Rd, corner of 12 Mile, Farmington Hills

Restaurant

SERVERS & COOKS

See our ad under Hotel
COURTYARD BY MARRIOTT

ROCHESTER AREA Ristorante La Pasta. A new unique Italian restaurant with spirits opening soon. Now taking applications for all positions. Winchester Mall area. Apply 9am-4pm 656-4802 or 656-2525

ROMAN FORUM RESTAURANT is now hiring broil and pizza cooks. Full and part time. Flexible. Apply in person 41601 Ford Rd., Canton

SILVERMAN'S RESTAURANT

NOW ACCEPTING APPLICATIONS FOR NEW STORE OPENING 1ST WEEK OF AUG AT ORCHARD LAKE & 12. A 24 HR LOCATION
EXPERIENCED
DAY, AFTERNOON & MIDNIGHT
- WAITSTAFF • FRY COOKS

excellent wage & benefit package
ALSO NEED • PREP COOK
• HOST STAFF & • BUS PERSONS
Please apply at Novi or Grand River locations
ALSO accepting applications for other locations at Westland, Novi, Dearborn Heights & Livonia
An Equal Opportunity Employer

SOUTHFIELD
MOUNTAIN JACKS

Needs outgoing & experienced restaurant personnel
- LUNCH & DINNER WAIT STAFF
- BUS PERSONS
- DISHWASHERS

Apply in person 2-4pm Mon-Fri at
26855 GREENFIELD RD.
(at 11 Mile)

TCBY

Business is booming at the country's best yogurt and we want you to be part of our success. We're growing again and we need outgoing, energetic career minded individuals who aren't afraid to take on responsibility. We are currently interviewing for the positions of
- MANAGER
- ASSISTANT MANAGER

So if you have been waiting around for just the right job to come your way, call us or send your resume today! What in the world are you waiting for? P.O. Box 87902 Canton, MI, 48187 or leave message at
981-4135

WAITERS, WAITRESSES & Bus Persons wanted. Full or part time. Apply in person daily 9am-5pm. American Bar & Grill, 17000 Hubbard Dr., Dearborn 271-4020

WAITERS WAITRESSES
START AT $4.25 AN HOUR

Part time, 11am-3pm shift & 4-9pm shift, to work in senior citizen dining room. Will train. Good working conditions, meals & uniforms furnished.
APPLY IN PERSON
Franklin Club Apts
28301 Franklin Rd.
Southfield

WAITER-WAITRESS For family fun business. Part-time day position. Apply in person. Emergency Room Lounge, 31150 Palmer, Westland 595-4888

WAIT PERSON - part time days. $3/hr. 12 Hi Pub, Southfield 353-0018

WAIT PERSONS - day shift. Earn up to $10 per hour. Bobs Coney Island, Plymouth. For interview call 420-2124

WAIT PERSONS
IMMEDIATE OPENINGS

Experienced. Apply in person
Mitch Housey's
28500 Schoolcraft
Livonia, MI

WAITRESS/WAITERS HOST/HOSTESS All shifts. Apply in person. Elias Bros Big Boy, 11310 Telegraph, Redford

WAIT STAFF - full time, must be able to work days & evenings. Good benefits. Call Diane at Botsford Inn 474-4800

WAIT STAFF needed part time. Banquet Service. Fox Hills Country Club, Plymouth, MI 453-7272

WAIT STAFF needed for day & night shifts. Potpourri Cafe, Farmington. Call 478-8484

WAIT STAFF NEEDED Paros Home Plate. Across from Tiger stadium. Apply in person corner Michigan & Trumbull

WAITSTAFF POSITIONS Will train with little experience. Apply in person M-F, 2 to 4pm at Beau Jacks 4108 W. Maple Rd. Birmingham

WAIT STAFF WANTED at Wings & Wheels Lounge. Apply in person between 10am-6pm. 6221 Middlebelt, Romulus.

ZINGERMAN'S 1989 Retailer of the Year. Accepting applications for back of the house management positions. Must have solid knowledge of both food & management. Chance to learn, grow, make a living and work with great people in challenging, creative work environment. Send cover letter & resume to Zingerman's Deli, 422 Detroit St., Ann Arbor, MI 48104

505 Help Wanted Food-Beverage

restaurant

AMERICA'S PIZZA CAFE

Located at 24459 Telegraph Road in Southfield, is currently accepting applications for:
- Waitresses
- Kitchen Help

Flexible hours, growth potential and an opportunity to be a part of a new and exciting restaurant concept.

Apply in person or call:
24459 Telegraph Road
Southfield, MI
478-6200
Equal Opportunity Employer M/F

THERE'S A GREAT FUTURE FOR YOU AT

Big Boy

MANAGEMENT OPPORTUNITIES
- Competitive starting salary
- Monthly bonus plan
- Outstanding benefit package
- Advancement opportunities
- Structured training program

ADVANCE WITH A WINNER!
If you meet these qualifications, we would like to talk to you.
- Good communication skills
- Neat appearance
- Positive attitude/self confidence
- Desire career in restaurant industry

Apply in person Mon. thru Fri. between 10 a.m.-4 p.m. at the following location or submit your resume for immediate consideration.

ELIAS BROTHERS
CORP. HEADQUARTERS
Personnel Office
4199 Marcy
(Ryan Rd., 1 blk. S. of 10 Mile)
Warren, MI 48091
Equal Opportunity Employer M/F

506 Help Wanted Sales

A

BETTER HOMES AND GARDENS

Office provides FREE PRE-LICENSE training to Qualified Individuals and FREE TRAINING after licensing. Call our NORTHVILLE office manager
CHUCK FAST
349-1515
SCHWEITZER REAL ESTATE
BETTER HOMES AND GARDENS
20 OFFICES

A CAREER in commercial/industrial real estate sales. Learn how to earn money and build for the future. Experienced or will train. Call Bill O'Rilley for private interview. O'RILLEY REALTY 689-8844

RADIO STATION is seeking an experienced account executive to develop agency & retail accounts. An excellent career opportunity for a talented sales person to join a major Detroit radio station & earn top dollars. Forward your resume to Box 458 Observer & Eccentric Newspapers, 36251 Schoolcraft Rd., Livonia, Michigan 48150
An Equal Opportunity Employer

ACT QUICKLY! DO NOT WAIT

Need 3 experienced party plan managers. Must be able to recruit, train, and manage. We will train you with our companys procedure. No need to personally hold parties, demonstrations or shows. For info, call Diane. 641-7610

ADVERTISING SALES Excellent opportunity for outside sales with Effective Mailers, a rapidly growing direct mail advertising company. Salary & bonus. Must be outgoing with pleasing personality. Will train. Call 545-9920

ART SALESPERSON Service Commercial & Residential accounts. Great commissions! 642-1357

AGGRESSIVE COMPANY seeks a professional Salesperson for resistance welding industry, for Michigan & Ohio area. Successful candidate should have a college education and/or background in welding industry or electronic controls. Please send resume including salary requirements, to: S. Page, 150 E. St. Charles Rd., Carol Stream, Ill. 60188

AGGRESSIVE SALESPERSON some typing & light office duties required. A great new career for a pleasant personality with sales experience. Earn $25-$35,000 per year from salary & commission. 40 hour week with benefits. Reply P.O. Box 87064, Canton, Mich 48187

A GREAT PLACE TO WORK
AMBITIOUS?
CONSCIENTIOUS?
WE WANT YOU!!!

Investigate the exciting world of real estate with
MICHIGAN'S LARGEST REAL ESTATE COMPANY
REAL ESTATE ONE!
Complete Training Program
Call Joe Melnik, Mgr
Plymouth/Canton
455-7000
Sharon Serra
Westland/Garden City
326-2000

ALVINS OF BIRMINGHAM

Accepting applications for full time & part time sales positions. Prefer mature fashion conscious individuals. Apply 249 Pierce St

A MOTIVATED INDIVIDUAL wanted for expanding Commercial Industrial RE Co. Vision. Ethics personality are important. Will Train. Support staff in place. Top Commissions. Send Resume To: Manager, 32846 Five Mile Rd. Livonia, MI 48154

AN INVITATION TO CHANGE YOUR LIFE! Financial rewards. Find out more about a career with a No. 1 system in real estate. FREE pre-license training (small material charge). Full time training to give you a fast start. Call PHYLLIS STUZMANN for appointment 464-6400

CENTURY 21
Hartford South
464-6400

APPRAISAL TRAINEE Local office of National Organization needs (2) full-time career minded individuals willing to work hard. We offer Trainer Earn-While-You-Learn, choice of location. Potential 1st year earnings in excess of $22,000. Call DENNIS COHOON 476-7006

ARE YOU EXPERIENCED IN SALES? Earn up to $30,000 and more first year. Guaranteed base income, paid vacations, medical & dental benefits, incentives, advancement opportunity. Full-time positions available in Oakland, Macomb & Wayne Counties. Apply at Waterbed Gallery Corporate Headquarters 32975 Schoolcraft, Livonia

AT CENTURY 21 SAKMAR & ASSOC

You can start at the top!
#1 in size and sales #1 in training #1 in customer preference
Join the best, join us!
Mr Layne 652-7700

ATTENTION SALES MANAGERS If You Desire
- $100-$150,000 yr. income
- Car allowance
- Free insurance
- $3000 a month expense money
- Tuition reimbursement
- Performance bonus

I need you to send your resume to 668 Indiana Dr., Howell, MI 48843, attention John Przykucki

AUTO SALES Experienced or will train any age person. Excellent pay plan guaranteed. Plymouth/Canton Area 455-5566

AUTO SALES Mercedes Benz-BMW dealership seeking auto salesperson. Experienced luxury, domestic or import preferred. Call sales manager for appointment 732-7400

A.A.A. Prelicense classes plus continued training to succeed with CHAMBERLAIN, REALTORS. Call Bud Chamberlain 258-1000

BE THE BEST!

Do you strive to be the BEST at what you do? Would you like to be trained by MICHIGAN'S LARGEST REAL ESTATE COMPANY? Potential first year earnings in excess of $25,000. Call Stuart Elsea
477-1111
REAL ESTATE ONE, INC.

BRANCH MANAGER Experienced Manager to lead a high volume office. Excellent compensation. Inquiries confidential. EOE. Call Mr. Bartlett. 851-2600 REAL ESTATE ONE

CAREER NIGHT

Interested in a career in real estate? Come to our Career Night and find out what it takes to get started. Thurday, July 20, 7:00 PM, at 28544 Orchard Lake Rd, between 12 & 13 Mile on eastside of st. Call Bonnie David for reservations

Century 21
Today 855-2000

CAREER POSITION VITEX, an Oakland County based electronic firm is hiring aggressive self-starters for sales of residential & commercial custom installed audio/video systems. Other products include telephone & security systems. Applicants must have reliable transportation and be willing to work on a draw plus commission. Vitex is currently Oakland County's leader in this expanding industry. Professional, neat, hard workers need only apply. Benefits available to the right applicants - call for an appointment interview between 8am and 5pm 669-5600

CAREER SALES

We are looking for experienced telephone salespeople capable of doing adds, moves and changes along with selling small & medium size systems. Salary, commission, benefits with excellent potential. Send resume to Sales Manager, 12933 Farmington Rd. Livonia, Mich 48150 or call 522-2918

WORK WITH THE BEST!
Century 21 Advantage

We are members of five Board of Realtors and an award winning office! Be aware of how successful you can be. Ask for Barbara. 528-0920

CENTURY 21 - CASTELLI

Put #1 to work for you
Discuss the FREE training for new, inexperienced individuals & the on-going in-house training for the experienced sales person & EARN MORE. Call for details & confidential interview regarding 100% commission program.
Call Jack Lucas or Don Castelli for personal interview
525-7900

CHUDIK'S

Sales person needed full or part time for better womens retail store in Birmingham. Experience preferred. Hourly plus commission & benefits. Apply in person or call for interview appointment 647-1300
294 E. BROWN

COMPANY, located in Livonia, is opening a new Telemarketing group to promote its fast-growing line of Computer products. Part-time, hourly wage + Bonuses. Mon. thru Fri. Call for interview 471-0901

CONSIDERING a career in Real Estate? For the inside scoop, Call DENNIS COHOON 476-7004

CINTAS

The Detroit area Premier Uniform Rental Company is currently seeking a highly motivated Winner to join our successful sales organization

- Forbes Magazine Top 200 Co.
- 27% Annual Growth Rate
- National Leader in Corporate identity uniform program
- Corporate sales at 250 million in 1988

2-5 years field experience a must along with intensity and goal orientation. Salary plus bonus equals $25,000 to $35,000 annually. Send resume to Andrew Jarvis,
Cintas Corporation
31850 Sherman Drive
Madison Heights, MI 48071

COLDWELL BANKER CAREER NIGHT

Learn what it takes to become a successful realtor. Discover what difference the nation's number one full servcie real estate company has to offer. Recent expansion creates openings for 3 offices in Western Wayne County. If you're a resident of WESTERN WAYNE County or SOUTHWEST OAKLAND County and would like to explore the opportunity to earn what you are worth, come to our seminar

Tues., 7-25-89, 7 pm
HOLIDOME
(6 Mile & 275) Livonia

Please contact Dave Snell for reservations
347-3050

CONSUMER DEPARTMENT People needed. Excellent work environment. Growth in our Marketing Dept. due to promotions. Company Reps enjoy $1300 base, benefits and incentives representing Fortune 500 Company. Applicants must be sharp, enjoy people, hardworking. Company willing to train qualified applicants. Call for interview 537-7066

CORPORATE SALES REP Laurel Manor Banquet & Conference Center 39000 Schoolcraft Livonia 462-0770

CUSTOMER/SALES 3 to 9, Mon-Thurs. Will train. Opportuity for advancement. Good lead to full time. Plymouth area 459-0100

DEMONSTRATORS - Demonstrate for House of Lloyd Christmas Around the World. No collecting or deliveries. $8.00 - per hour. Call Baxi for more information 455-6984

EARN $140/PER WEEK Part time Mon-Fri 5-8:30pm. $8 guaranteed hourly. Phone sales in Troy office 524-9702

EXCLUSIVE Leather & Fur Boutique in the W. Bloomfield Area looking for experienced sales people, full & part time. Hourly plus commission. Ask for Dora Lee 737-0999

EXECUTIVE SALES POSITION needed immediately. One sales manager and one salesperson. Minimum 3 yrs selling experience. Send resume and mandatory earnings history to Mr. Lewis, P.O. Box 2332, Farmington Hills, MI 48333

EXPERIENCED AGENTS CAREER AGENCY looking to increase sales force. Offering incentive commission, in addition to 1st year commissions along with performance bonus. Complete office support including computers and fringe benefits. For confidential interview, call 357-0430 American United Life

FASHION SALES PERSON

eXclusive womens Boulique in Southfield. Full and part-time. Must have referencxs and experience in selling fine clothing. Others need not apply. Top salary
BETTINA 352-2530

FINE JEWELRY SALES Twelve Oaks Finlay Fine Jewelers has full and part-time sales opportunities at Twelve Oaks Mall. Retail sales experience preferred. Contact Marti Ireland 1-5pm weekdays 348-3400, Ext 251

FLOWER SHOP SALES HELP Full or Part Time. Dinser's Flowers, Oak Park 968-8800

A SHARP SALESLPERSON wanted for leading Furniture Sales/Rental Showroom in Southfield. Clerical experience helpful. Call for interview 358-8770

FURNITURE

Salesperson for expanding furniture rental company. Must have experience, excellent working conditions. No Sundays, 1 night per week. Salary plus benefits. Phone Mr. Houston for an appointment at 355-4330
GLOBE FURNITURE RENTALS

FURNITURE SALESPERSON, must be experienced, full or part time, excellent earnings, no Sundays. Bedland. Ask for I. Lawton 356-2222

HOMEMAKERS Earn extra money part time. Potential earnings up to you. Please call (leave message) 581-2608

IF YOU HAVE A FLARE for color and enjoy meeting people we have a full or part time position open in Wallcovering, Window treatments & Paint. Troy area. Call 524-3633

INDUSTRIAL SALES

Sales position for person with strong industrial sales background. Experience setting up distributors & distribution sales to call on OEM & after market, some knowledge of stamping industry or heavy equipment industry. Limited travel. Leads provided. Salary commensurate with sales experience. Benefits & expense account. Resume & salary requirements to PO Box 254, Farmington Hills, MI 48332

INSIDE SALES Come join our rapidly growing electronic distributor operation. We are looking for a strong customer service oriented inside salesperson. You must be ambitious, personable and eager to handle a variety of responsibilities. Good detail and communication skills a must. Salary, incentive and benefits. Send resume to, LWC Distributors Inc. 12620 Newburgh Rd. Livonia, Mich 48150

INSIDE SALES Manufacturer's rep. electrical. Experienced only 534-3500

INSIDE SALES

Starting position in inside sales for a motivated person with a technical backgroun or some related inside experience. We are a leading distributor of process instrumentation, va...es & equipment, offering a complete salary and benefit package. Send resume to: Mooney Process Equipment Co., P.O. Box 424, Farmington, MI., 48332

INSURANCE (LIFE SALES) Something a little different. Will train 478-8230

INSURANCE SALESPERSONS Full or part-time. Must have PC license. Excellent companies. Excellent commissions. Interested persons, contact O.G., P.O. Box 080191, Rochester, MI., 48308-0191

INTERDEPENDENCE

REHAB MARKETING Growing innovative co. needs part time marketing professional with experience in marketing to health care field for an apartment based independent living program for head injured adults. Excellent communication & people skills a must. Flexible hours, competitive salary, growth opportunity. If interested please call Mary Mason, 313-478-1720 or submit resume to
24350 Orchard Lake Rd
Ste 111
Farmington Hills Mi., 48018

INTERNATIONAL COMPANY expanding to Japan & Spain. Your contacts there can make you rich. Bi-lingual welcome. Bea 453-2970

JOIN THE LEADER

New large facility creates openings for a few agents. Top compensation and support, full training with guaranteed results for new agents. Explore the rest - then see the best!

Call JIM K. STEVENS
COLDWELL BANKER
459-6000

KITCHEN SALES PERSON Experienced. Full time. New Canton location. Call for appointment between 10am-5pm 981-5800

LEASING CONSULTANT Looking for an excellent career in real estate? Join one of Michigan's finest property management teams. Sales person must have good communication skills, dynamic personality and enjoy working with people. Please stop by and bring resume to Saddle Creek Apartments, 43300 Citation, Novi, MI 48050 or give us a call at 344-9966

LIVONIA BASED firm needs telemarketers, full or part time, good hourly rate, pleasant working atmosphere 478-0050

MANAGEMENT/SALES A challenging career opportunity for a bright, intuitive, organized individual. Experience preferred. Salary plus benefits. Call for interview appointment 459-3733
Me and Mr. Jones
Plymouth

NEED A CHANGE OF PACE? Add Kohl's to your weekly routine! We are seeking positive, energetic and responsible individuals to employ on a part time and temporary basis.
WE OFFER
- Competitive wages
- Flexible Scheduling
- Immediate merchandise discount

THE FOLLOIWNG POSITIONS have immediate openings
- Service Operators
- Sales Associates

Come into Kohl's Dept. Store Oakland Sq. Troy location and fill out an application today!
An Equal Opportunity Employer

OPPORTUNITY Our growing Troy based service company is looking for a self-motivated enthusiastic sales rep to work in our competitive industry. Must have a college degree and at least 3 to 5 years experience selling to Fortune 500 companies. Send resume with salary history to J.M. 1408 Allen, Troy, MI 48083

OPTICAL DISPENSER with cut and edge experience. Full or part time. Apply to 31145 N. Park Drive, Farmington Hills 48331

OUTSIDE SALES for leasing company. Experience preferred. Call 435-9339

PART-FULL TIME SALES Person. Advertising specialty co. selling pens, calendars, etc., high commission structure, flexible hours, prefer experience, but will train right person. Call for further info 288-5250

PERSON TO SELL AUTOMOBILES Must be out of school. Will train. Good pay plan, good benefits! Call TYME AUTO 455-5566

PET SALES COUNSELORS needed for pet department store. Part-time days, evenings and weekends. Retail sales experience helpful. Looking for mature, motivated individuals. Apply in person mornings. Docktor Pet Center, Wonderland Mall

PROMOTIONAL MARKETING FOR HOLIDAY INN TRAVEL CLUB

Seeking highly motivated individuals to build accounts. Position requires neat appearance & dependable transportation. Great money & management potential available. Sales experience helpful but not necessary. Call Mon.-Fri., 9am-5pm 544-6700

RETAIL SALES PERSON Needed for drapery fabric store in Royal Oak. 30 hrs. Call 543-6920

RETAIL SALES Womens fashion specialty store chain has immediate openings for full time and part time sales positions at our newest location at Canton Corners (corner of Ford & Lilley Rds.). Must be available evenings and weekends. Pleasant working conditions, hourly plus commission. For interview apply in person at HADLEY ARDEN, Westland Crossing (across from Westland Mall), or call 522-2760

ROUTE MERCHANDISER To deliver and merchandise beverage products for local Plymouth area company. Must have chauffer's license and good driving record. Great opportunities for advancement. Send resume to PO Box 29, Plymouth, MI 48170

ROUTE SALES Industrial first-aid and safety supply company. We provide
- Established accounts
- Salary during training
- Vehicle
- Blue Cross-Blue Shield
- Paid vacation
- Bonuses & incentives

Opportunity for advancement. Send resume to: Route Sales, P.O. Box 93, Plymouth, MI., 48170

SALE PERSON For Interior Decorator. Experience required. Plymouth area 453-5470

SALES ASSOCIATE Michigan's largest real estate company has openings at its Livonia/Redford Office. Call John Beifuss for a confidential interview. Training available
REAL ESTATE ONE
261-0700

SALES computer systems knowledge preferred. Commission only. Send resume to P.O. Box 5327, Plymouth, MI 48170

SALES - FULL TIME Gun & Archery experience preferred. Apply in person 29419 W. 6 Mile Rd., Livonia

SALES/MANAGEMENT TRAINEES Mr. Alan's Shoes is looking for a few quality people to fill openings created by our expansion. We offer top pay & a competitive benefits package. We are looking for aggressive, achievement oriented self starters. Retail experience necessary, preferably shoes. For personal interview call Bob Hoffenberg 352-8090

SALES - part time, 1-3 eves. $80-$100 per eve. Call Chris Mon. thru Thurs. between 6pm-8pm 454-1566

SALES PERSON for high fashion leather apparel. Great prospects. Call between 10:30am-4:30pm 355-2486

SALESPERSON For quality aluminum construction products. Must be a serious and reliable individual. Leads provided, training paid, excellent income potential. Call (800) 448-3535

SALES PERSON New company with new product looking for experienced sales person. Cold calls and leads. Commission only. Sealed Attics 642-6480

SALES PERSONS needed. No experience necessary. Retirees welcome. Call 531-4477

SALES PERSON WANTED for store equipment sales. Send resume to 5483 Commonwealth, Detroit, MI 48208

SALES

REAL ESTATE DEVELOPMENT COMPANY seeks self-starter for full-time new construction sales. The ideal individual should have a strong sales and/or customer service background. Previous experience selling new construction helpful. Strong oral & written communication and interpersonal skills preferred. Attention to details and a professional image are a must. College education a plus. High income potential for highly motivated individual. Call 644-1760

SALES REP

Olsten Services is a national leader in the temporary industry. Our Troy office is seeking the unique individual who possesses
- Proven Sales experience
- Excellent verbal & written communication skills
- Self motivation and enthusiasm

Base salary + unlimited commission and full benefit package
Call 641-9930

SALES REP for small business. Looking for a motivated self starter. Commission basis 274-3190

SALES REP The Prudential Financial Services is offering an excellent Career opportunity in Sales. Experience not necessary, we will train. This is an established territory encompassing Wayne, Oakland & Washtenaw Counties. Starting salary up to $800/wk depending on qualifications. Company benefits are among the best in the industry. Contact Mr. Hix 9am-4pm. 313-563-8487 Equal Opportunity Employer M/F

SALES REP This company exists because of its Sales People. We're looking for a person with determination, desire, stick-to-it-iveness, a person with a feeling for people. Guaranteed Salary during training, all fringe benefits, commission bonus 443-5666

SALES V.P. Midwest region. BA/BS degree plus 5 yrs. experience with Overnight Delivery Operation Transportation & distribution warehousing experience required. Can live in Detroit, Chicago or W. Michigan. To mid $70's plus bonus program. Call or send resume to
Selective Recruiting
3001 S. State Street, Ste. 606
Ann Arbor, MI 48108
313-994-5832

SECURITIES BROKERS We are seeking sophisticated retail & institutional securities sales persons to join our growing successful investment bank. Excellent payouts & partnerships available. Call 855-4500

SECURITY ALARM SALES Continental Security Services Inc. is looking for highly motivated individuals to fill sales positions. This unique opportunity provides flexible hours, benefits, paid vacation and unlimited income potential. Paid training. Draw verses commission. Bonuses. Experience preferred. Send resume to Sales Manager, Continental Security Services Inc. 30600 Telegraph Rd. Suite 1301 Birmingham, MI 48010

TECHNICAL SALES Electrical controls manufacturer. Must have electrical degree with sales experience or marketing degree with technical experience. Position includes phone trouble shooting, order tracing, rep contact, application and design assistance, rep training & new product development. Some travel. Send resume to Box #460 Royal Oak, MI 48068

TELEMARKETING - $5/hour plus bonus. Evenings. 25 hours/week enrolling members in a national club. Livonia. leave message 425-6610

TELEMARKETING! Hiring Now! $5.00 an hour plus bonuses & commission. We train. Working hrs 9:30am-3pm. Isn't it time for a raise? 13374 Farmington Rd., Livonia 522-3773, Ext 15

TELEMARKETING-ENTRY LEVEL Northwest distributor requires a full time telemarketing person to develop sales leads & maintain contact with existing accounts. Will require development of product knowledge & company policies. Send full resume to Telemarketing, P.O. Box 413, Farmington Hills, MI 48332-0413
An Equal Opportunity Employer

telemarketing

PART TIME TELEMARKETING REPRESENTATIVES

One of the Nation's fastest growing long distance networks has several part-time positions available.

We're looking for people with excellent phone voices to sell our services to qualified commercial users across the country. You must be a high school graduate who is disciplined, articulate, persuasive and businesslike. We prefer a college degree.

Our part-time hours are from 9am - 3pm Monday - Friday. Benefits are excellent. To apply send your resume to

BOX #518
Observer & Eccentric Newspapers, 36251 Schoolcraft Rd., Livonia, Michigan 48150
An Equal Opportunity Employer

THERE'S BIG MONEY SELLING SMALL BUSINESSES with no night or weekends. By helping small businesses change hands professionally you can aspire to $30,000 even your first year. No experience necessary, we provide advance training. For a confidential interview please contact Patricia Stahl
THE MIDWEST GROUP 471-6550

UNIQUE OPPORTUNITY FOR ACTIVE PEOPLE

Moving into new building and looking for career minded individuals for our Livonia office. FREE TRAINING. Call Tom or Jim 478-4660
COLDWELL BANKER
478-4660 261-4700

WHOLESALE FRAGRANCE & Cosmetic Distributor seeking mature person with a good speaking voice for a full time customer service position with our well established order desk. Salary open. Southfield 353-8882

YOU'RE BRIGHT AMBITIOUS AND SUCCESSFUL SO WHY ARE YOU BORED?

When you work at a Century 21 agent, no one sets limits on your growth, you earn as much as you're worth at your own pace. Call Bill today and find out how you can start a new career.

CENTURY 21
Chalet
477-1800

507 Help Wanted Part Time

ADMINISTRATIVE ASSISTANT Part time. Type, file, keep records, run errands, order supplies, pay bills out female employer's home. Good character, trustworthiness & organization a must. Desire to learn workings of non profit agency helpful. $7/hr 661-5474

ADULT CARRIERS WANTED for delivery of The Detroit News in Plymouth/Northville Am/Pm routes. Gas Allowance & Commissions. 3-5pm. 349-1760 453-0290

ALARM MONITORS Burglar/fire alarms. Computerized central station, weekends midnight shift. Call 9 to 3, Mon thru Fri 559-7100

AMBITIOUS Girl, 14-15 to assist handicapped lady Sat afternoons, some Sun. Various jobs. 9 Mile/Greenfield. After 3pm 557-3871

APARTMENT RENTAL sales position for apartment complex in Westland. Weekends only. Hours 12-5pm on Sat & Sun. Must have references. Call Mon-Fri, 10am-4pm 455-7100

ASSISTANT COOK - Temporary position, part time. Apply at HDS Services, Walter Ruether Hospital in Westland 722-4500 Ex 256

BANQUET SET-UP PERSON Part time. $4.50 to start. Apply at Dillon Inn of Farmington Hills. 30715 12 Mile Rd

BOOKKEEPER Bloomfield Hills travel agency offering flexible hours to computer friendly data entry Bookkeeper. Call 540-7343

BUSY REAL ESTATE OFFICE in northwest suburbs needs Secretary/Receptionist afternoons, evenings, and weekends. Must have excellent typing skills, word processor experience helpful. Please send resume and salary requirements to Box 360 Observer & Eccentric Newspapers, 36251 Schoolcraft Rd., Livonia, Michigan 48150

EARN THE MONEY You want, where you want with Avon. Take orders from friends, neighbors, relatives or where you work. No experience necessary. No fee plus $10 free gift. For more information call 525-1762 or 937-2336

507 Help Wanted Part Time

CASHIER - 10:30am-2:30pm, Mon. thru Fri. Some extra hours. Call Gerry at 887-0234

CLEAN-UP PERSON needed for newly opened building, part time only. Call Bob Sale Jeep Eagle, ask for Mark 478-0500

COLLEGE STUDENT WANTED For part-time warehouse/office assistant at very pleasant Livonia advertising office. Looking for responsible, neat, well-organized, friendly person, able to work well without close supervision. Hours are flexible to meet class and exam schedules. Car required for occasional deliveries. Call Karen McCauley at 422-2200

COUPLE shop stores together monthly, write reports. Local area. Handwrite: John, 1992 Oxford, Grosse Pte., MI., 48236

DENTAL ASSISTANT Will train Tel-12 Area. 8-16 hours per week. Flexible hours. Great opportunity for right person. 647-7474

DIRECTOR OF CHRISTIAN education. Permanent part time position. Approx 20 hrs per week. Livonia area. Contact Dixie Elam 464-3016

EARN EXTRA MONEY
delivering magazines on established routes. Flexible hours. No selling or collecting. Ideal for retirees.
American Field Marketing
946-8520

FURNITURE & BIKE ASSEMBLER Part-time. Call 3-7pm, leave message. 422-4242

GENERAL ACCOUNTING CLERK Part-time entry level position. Computer and Accounting experience preferred. Send resume and salary requirements to: Accounting Clerk, Box 504 Observer & Eccentric Newspapers, 36251 Schoolcraft Rd., Livonia, Michigan 48150

GIVE YOURSELF your own business, sell Cameo lingerie. $17 investment. Great commission. Free lingerie. Booking parties. 592-1296

GROCERY MERCHANISER 12 hours per week. Livonia, Northville area. Call eves., ask for Kathy. q585-5738

HANDYMAN
Part time. Need all around Mr. Fix-It to maintain equipment for Southfield based service company. Perfect for retiree. Call Brian 9am-12 noon only at 353-1938 pleasant

HELPER - For house repair. Cleaning and painting. Light carpentry and plumbing. Evening and weekend hours. 533-0168

HIGH SCHOOL STUDENT NEEDED for part time help cleaning dental office, Lathrup Village. 559-3730

HIRING
Retirees, Students & Homemakers
If you would like to earn up to $8 per hour, this is the job for you! Looking for people who like to talk on the phone and make money while doing it. Immediate openings for the right people and you just might be one of them. Check it out! 2 shifts available: 9:30am-3pm and 4pm-8pm. Call today, between 10am-5pm, Ask for Tim, 478-2784
32575 Folsom, Farmington Hills

JANITORIAL HELP Light Office cleaning, part-time, flexible evening hours. Farmington Hills area. 363-8448

JANITORIAL HELP NEEDED evenings. Must be reliable and have transportation. Also in need of crew leader. Call Bob between 9-2pm. 427-2470

JANITORIAL Individual to work 5 nights per week, 4 hours per night cleaning Wixom office 477-7322

JEWELRY manufacturer seeks assistant for production. Homemaker or student. No experience necessary, will train. Royal Oak area. After 6PM. 585-1550

LADIES give yourself the perfect gift, your own business. Sell UndercoverWear Lingerie at home parties. Unlimited earnings, free training, small investment. 349-6225

MAINTENANCE HELP Part time; Barkridge Glen Condominium, Newburgh/ Ford Rd area. Call Tom Lenhart: 728-1387

MAINTENANCE - Mature person for auto repair shop cleanup. Part time. 20-30 hrs. weekly. Apply in person: Dan & Chuck's Kar Kare, 27272 W. 6 Mile, Redford at Inkster Rd.

MOTIVATED MOTHERS & OTHERS Colgate Palmolive company needs 3 people to work 2-3 evenings per week as decorator consultant. Earn $200-$250, car and phone a must. Free Training. Call Pam 581-3410

MUSEUM GUARD/RECEPTIONIST Part time position, approximately 15-20 hours a week, available immediately at contemporary art museum associated with graduate art school. Responsible individual needed to protect museum's displays, control public access and tend information/receptionist desk. Ability to work well with the public, flexible hours and references required. Some supervisory experience preferred. Send resume to: Art Museum Administrator, P.O. Box 801, Bloomfield Hills, MI., 48013. An Equal Opportunity Employer

PART TIME OFFICE CLERK 9:40 AM. - 2 PM.- 4 days Canton retailer is looking for a mature, ambitious detail person to work part time in a friendly office atmosphere. Accurate typing, filing, processing invoices, handling phones. Call Lisa, Mon., Tues., Thurs., Fri. or Sat., 11-4 PM., 728-9600.

OFFICE CLERKS - PART TIME Local retailer is looking for mature, ambitious, detail people to work part time, (evenings and weekends) in a friendly office atmosphere. Livonia and Canton location openings. Accurate typing, filing, processing invoices, handling phones. Call Lisa, Mon., Tues., Thurs., Fri., Sat., 11-4 PM., 728-9600

ON-CALL COORDINATOR
Kelly Assisted Living Services is seeking an individual with excellent telephone & customer service skills to coordinate temporary employee scheduling, evenings & weekends for our Southfield office. Qualified applicants must demonstrate the ability to work independently & have flexible day, evening & weekend schedule. For consideration please call Mon-Fri, 10am-3pm the number below:
644-9134
Southfield
KELLY ASSISTED LIVING SERVICE
EOE - M/F/H
A Subsidiary of Kelly Services, Inc.

PERMANENT PART TIME TELEMARKETING Mon. - Fri., 5-9:30pm, Sat. 10-2pm If you can work all of the above hours, have good communication skills & want to earn $200/week part time, call weekdays from 10am-6pm only to set an interview. 540-3800, ext. 74

PRODUCTION HELP - Part time opportunity, day and night openings. Deluxe Check Printers, the nations largest check printer has positions available. Climate controlled atmosphere. Interviews by appointment only. Call Frances, Fri., 8AM-4:30PM. 538-6363 An Equal Opportunity Employer

RECEPTIONIST needed part time for Southfield brokerage office. 5pm-9pm, Mon. through Thurs. & Sat. 10am-3pm. Contact Kim 353-9770

RECEPTIONIST
Fast paced real estate office in "In-Town Plymouth". Must have good typing and telephone skills. 10-20 hrs per week. Includes 2 evenings & weekends. Call Re-Max Boardwalk 459-3600

RECEPTIONIST/BILLING CLERK needed for medical office in Troy. Afternoons, Mon-Fri. 855-8242

RECEPTIONIST - part time, West Bloomfield health club. Weekends & early mornings. Call Micki at 661-6214

RETAIL MERCHANDISER to service local grocery stores. Must have reliable transportation & good driving record. Approx. 17 hours per week. $6 per hr. + mileage. Contact in writing or send resume to: R.E.E., P.O. Box 3304, Livonia, MI. 48150

507 Help Wanted Part Time

RESEARCH ASSISTANT Part time evening position, flex hrs, will train. Plymouth based recruiting company. Call Mr. Keefer 455-5166

RESEARCH ASSISTANT - Part time evening position. Flex hours, will train. Plymouth based recruiting co. Call Mr. Keefer 455-5166

SALES/MANAGEMENT Entrepreneurs only. $3 - $5K/mo. Full/part time. For proven & needed product expanding in this area. Call Thomas Olson 851-1579

SHAMPOO PERSON Licensed. 2 days per week. Farmington Hills salon. 474-4412

STOCK/DELIVERY Work part time, ideal for second job for college student. Excellent pay. For information call: Baby & Kids Bedrooms, 12 Oaks Mall, Novi. Ask for Ed 349-2515

TEACHERS, MOTHERS & OTHERS Are you tired of Diapers, debts, depression? Try Discovery Toys & and earn cash for the Holiday 549-8697

TELEMARKETERS Immediate employment for mature motivated phone canvassers. Permanent position. Excellent salary plus commission - up to $15 per hour. Please call Molly 425-1335

TELEMARKETING -- Detroit Symphony Orchestra Hall is now interviewing for part time telemarketing positions in its Southfield office. Hourly wage plus commission. Flexible hours. Telefundraising experience helpful. Call Mr. sharpe between 2-5pm at 443-4600 An Equal Opportunity Employer

TELEPHONE INTERVIEWERS Well respected consumer research firm has immediate openings for experienced or beginner telephone interviewers. Interesting work, pleasant environment. Absolutely no selling. You arrange your own hours weekdays, evenings, weekends. Paid training $4.50/5.25/hr to start Call 9-5 352-3361

TOY COMPANY HIRING Westland distributor has an immediate opening for a permanent part time office assistant. Work 30 hours/week, 9-3, Mon-Fri $5.50/hour. Ideal applicant should have previous office experience to include typing, communications and computer skills. Previous IBM experience a plus. Pleasant working conditions in a creative team work company. Call Ms. Rennie to arrange an interview Main Street Toy 728-4600

508 Help Wanted Domestic

ADULT BABYSITTER - needed in my Birmingham home for 4 yr old girl & 11 mo old boy. Part-time, flexible hours. Start Aug 15. Own transportation & references required. 646-4192

AFFECTIONATE sitter for 2 girls my Canton home. Mon.-Fri 7-5 Housekeeping. Non smoking. Good pay. 994-4279,337-8144. Eves 981-2240

A GOOD natured 4 month old girl will need dependable child care. Tues & Thurs., 7:30-6:30. Starting Sept. in our home in downtown Farmington. 478-9659

AIDE NEEDED for quadriplegic man, Plymouth, 2 nights per week, 10:30pm-5:30am and/or 6pm-10pm. Long term. Non-smoker. Time to study and sleep. References. Call Muriel after 2:30pm only. 453-3563

ALL AROUND Assistant for licensed childcare home. Good conditions. Full time, long term. References. Own transportation. 788-0760

ATTENTION HOUSEWIVES: Divorce's & Students. No nights, or weekends. Good pay. Merry Maids. Call 525-7290

BABY-SIT INFANT & 3 Yr. Old in my home or yours. 3 to 5 full days per wk. Must be reliable & want permanent position. Livonia - 5 & Merriman area. After 4:30pm. 421-1823

BABYSITTER, Dependable needed for 2 boys 7 & 9. Weekdays 4-8pm, Maple-Telegraph, transportation and refer required. Non smoker. Call days 337-1097 eves 626-6699

BABYSITTER for 5 year old in my Westland home. Mom works afternoon shift. 2 Saturdays per month. Alternating Fridays off. Start July 31. Own transportation a must. References. Call and leave message for Gina at work 356-7000.

BABY SITTER for teacher's 2 year old in Farmington Hills-Novi area, your home or mine, Mon-Fri 10-3. Non-smoker. References. 489-4076

BABYSITTER FOR 2½ & 5½ yr. olds, in my Southfield home. 3 or 4 days/week. Non smoker. Own transportation. References. 355-3369

BABYSITTER for a 5 year old boy. Full time, 5 days per week. Beech Daly/8 Mile area. Call after 6 pm: 535-9515

BABYSITTER for 15/mo old in my Plymouth home, loving & imaginative. 2-5pm, M-W-Th, non smoking. Transporation & References a must. Call 10am-7pm 459-1028

BABYSITTER for 6 mo. old in my Canton home. 2-3 days/wk. Start 9/89. Excellent salary. Loving grandmas/moms/college students, all considered. 981-3712

BABYSITTER - GET PAID TO GIGGLE. Looking for bright, loving, upbeat student to play & giggle with my preschool children. Must be mature, experienced & responsible. 15-20 flexible hours per week. 349-5576

BABYSITTER HOUSEKEEPER to provide care for 3 school aged children in W. Bloomfield home. Live in preferred but not essential. References required. 851-7631

BABYSITTER/HOUSEKEEPER-For 5 month old. References required. Mon-Fri 8:30-4pm. N. Redford area. days 522-1820 evens 531-4315

BABY-SITTER, in my Farmington Hills home only; needed for 5 Yr. & 20 Mo. Old, Mon-Fri., 8-6pm. Call after 6pm, 477-4119

BABYSITTER: Mature women, non smoker, full-time, my Livonia home, for 3 mo. old. Own transportation. References required. 425-0151

BABYSITTER - Mature person needed for 2 children. Preferably my home, Joy/Merriman area. Call after 5 pm: 261-3024

BABYSITTER NEEDED Your house or mine for 3 children Detroit/Redford area. Call after 5pm: 531-0456

BABYSITTER NEEDED We are in need of someone to watch our 18 mo. old son, full time beginning Sept. 1st. Call 7pm-9pm 231-9263

BABYSITTER needed, Mon., Tues., Thurs., 9-3 for 14 Month old. Rochester Hills. 656-2735

BABYSITTER NEEDED for 3 hours in afternoon, 2-3 days per week for infant. Preferably in my Canton home 397-5810

BABYSITTER needed for 2 girls, every other Sat. & Sun. Own transportation, non smoker, references. Call: 851-7643

BABYSITTER needed for infant, 2 & 8 yr old, 8am-6pm, Mon-Fri, $3.00 hr. 6 mile & Telegraph. Call after 10am 535-4788

BABYSITTER needed in my West Bloomfield home beginning end of Aug. (14 Mile/Middlebelt). Excellent pay, 2 children, 2½ yrs. and 3 mos. Teacher's schedule. Call 626-4271

BABYSITTER - non smoker for 20 mo. girl, 2-3 days. Desire environment with same age child. 7 Mile & Levan area. Leave msg. 474-5678

BABYSITTER WANTED In the Novi-Northville area to care for a young child starting in Sept. Part time. Days. 981-0566

BABY SITTER wanted in my Oxford home for newborn 5 days a week, and 2½ yr. old 3 days a week, hours 7am-5:30pm. References. 628-7160

BABYSITTER: 3 children in our Southfield home. Must have car, and references. Variable hours. Call 356-7642

BAYSITTER- wanted, experienced elderly woman with references, non smoker, full time for 6 month old baby. W. Bloomfield. 737-0666

CARING BABYSITTER - to take care of a 2 & 5 year old. 2-3 days per week in my Farmington Hills home. References required. 489-5784

CHILD CARE, experienced, for 2 children, 2 yr. old & 6 MO. old in Beverly Hills home. Mon.-Fri., 8am-5pm. References required. 258-5870

508 Help Wanted Domestic

CHILD CARE in home, non-smoking. Two children-2½ and newborn. Full time, own transportation, paid holidays. Farmington Hills. Starting Sept. Call after 7pm 553-3364

CHILD CARE in our home for newborn. Start Aug. 21. Mon.-Fri. 7:30am-5:30pm. Northville Area. References required 420-3499

CHILD CARE/light housekeeping, 8-6pm. Mon-Fri. W. Bloomfield area. Non-smoker, references. 14 mo. boy & schoolager. Eves 661-7276

CHILD CARE needed for 4 yr. old. afternoon/evening hours. Own transportation preferred. Joy Rd./ Newburgh. 464-0160. 459-3660

CHILD CARE provider needed, full time. 2 children, preferably in your non smoking home. Randolph school area. After 6pm. 421-0434

CLEANING PERSON Full Time for large suburban apartment complex in Farmington. Call Bonnie 476-8060

COMPANION/AIDE non-smoker, experienced. Live-in 3 days Mon., Tues & Wed Northwestern & 9 Mile Rd. References 559-1987

COMPANION - Live-in plus salary. Care for elderly lady, wheelchair bound. Farmington Hills area. Call after 5pm 851-3048

EXPERIENCED FEMALE Live in or out. To care for loving 3 year old & infant 30-40 hours. Mid August-June. Flexible summer hours 851-0811

EXPERIENCED nurturing care giver for infant in Birmingham home, weekdays 7:30am-5:30pm. References required 647-2342

GROSSE POINTE
EMPLOYMENT AGENCY
885-4576
50 years reliable service
Needs experienced Cooks, Nannies, Maids, Housekeepers, Gardeners, Butlers, Couples, Nurse Aids, Companions and Day Workers for private homes
18514 Mack Avenue
Grosse Pointe Farms

HELP NEEDED for Handicapped Woman 9pm-8:30am - weeknights. Beautiful home, good area 459-3674

HOME MANAGER needed to clean, organize and help! If you are reliable self-starter, we need you. We are a busy couple (no children) and require 1 day a week to clean, wash, and in general manage our home. We pay $7/hr. Please call for more details 677-0288

HOUSEKEEPER for senior citizen apartment in Westland. 451-1155

HOUSEKEEPER For Apartment at Joy Rd & Hix in Westland. Non smoker $7/hr Every other Saturdays only Call 459-8101

HOUSEKEEPER NEEDED Live-in or out for 2 school age children. Must drive. Please call after 5pm 334-6863

HOUSEKEEPER-NANNY position available. Live-in or out. Must have references, be willing to work and be flexible. Good salary. Home is on the lake. Call Toni 363-5567

HOUSEKEEPER, part time, 1 day per week. Cleaning, laundry, ironing. Sylvan Lake area. 641-2263

HOUSEKEEPER-Some child care. Franklin Mon.Wed.Fri. 9:30-4. Non-smoker, own transportation. References required 626-3895

HOUSEKEEPER/SITTER Full time live-in preferred. Beautiful quarters, excellent wages. Non-smoker. Must drive. Transportation supplied. Bloomfield Hills area. References. Phone after 4pm 540-9303

IN HOME child care for teacher's children, 7, 5, 3 yrs., Sep.-June, 7:30am-4:30pm. Mon.-Fri. Pontiac Trail/Orchard Lake Rds. 681-3886

LIVE-IN HOUSEKEEPER Farmington Hills area. Family with 3 children 5 or 6 days. q661-1231 or 534-4244

LIVE IN nanny to care for 2 children, no housekeeping, full time, references required. Bloomfield Hills area. After 4pm 646-9515

LOVING MATURE woman to care for my 3mo. old boy. Mon-Fri, 7:30-4:30. Your home preferred. 656-6967

MATURE, LOVING woman to care for 2 children in my West Bloomfield home 3 days per week 661-2152

MATURE WOMAN wanted to care for 3 month old. Beginning Sept. Mon - Fri., 7:30-5:30. Non-smoker, references required. 476-3415

MIDDLE-AGED WOMAN to care for 2 children in my Redford home, Mon-Fri. Call after 5pm, 533-7560

MOTHER'S HELPER - Rochester area. In home. Full-time. Excellent pay. 2 children - ages 1 & 3. Start Aug. 1. References. 656-2986

MOTHER'S HELPER, Bloomfield Hills. 20-25 hrs./wk. $4.50/hr. Start Aug 25. References. Laundry, light housekeeping, child care. 338-7381

NANNY/HOUSEKEEPER for loving Christian home. Infant/toddler, live in/out, part or full time. Rochester area non smoker 656-9393

NANNY Mature to care 8 yr old boy weekdays. In your home or mine. Canton/Plymouth area. Must be caring. Ask for Craig 459-0330

NANNY NEEDED - full time to care for 7 month old. Must be mature, loving, dependable & a non smoker. References. 651-9031

NANNY NEEDED for 2 yr. old boy in our home near 5 Mile & Haggerty. Mon & Weds., Noon-7pm; Tues., Thurs., 9-5pm. $5/hr. Call between above hrs 347-1070

NON-SMOKING WOMAN wanted in Sept. for teacher's 2½ yr. old son in Farmington home, own transportation. If need to bring own children, do not apply. Hrs. 8-4pm 474-0734

NURSES AIDE- Mature female to care for wheelchair bound man. 4:30pm-8:30am, Mon. thru Fri. plus 1 weekend a month. 443-2768

OAK HILL CARE CENTER in Farmington is recruiting responsible people to work in housekeeping. Personal transportation a necessity, good attendance history must be shown. Paid training, nice working conditons & patient contact make this position worth looking at. Don't hesitate - apply in person TODAY at 34225 Grand River, ½ Mile W. of Farmington Rd.

PART TIME Sitter Needed in my Bloomfield Twp. home for 2 boys, Tues. or Thurs. 8:30am-4pm & Wed. 8:15am to 6pm. Must have excellent references, non-smoker & own transportation. Call 855-9823

PROFESSIONAL COUPLE seeks childcare/housekeeper for 2 & 4 year old in our Troy/Bloomfield home. Full time with lots of days off. Excellent position for the right person 626-3756

TEACHER LOOKING for Babysitter, late Aug., 7am-3:15pm. Kindergarten boy, 20 mo. old girl, 9 Mile & Halstead area 473-0516

WHITE Christian lady in nice apartment in Farmington Hills desires a companion helper, non-smoker. Must drive. 6 days, 6-7hrs, $6/hr. References required. Ann-737-9026

WILLING TO PAY for a quality caregiver in my home, Mon.-Fri., 7-4, beginning August 28. Near Adams & 17 Mile in Troy 649-5026

WORKING mother desperately needs daycare in the Plymouth Farron school district. Call 761-4700, ext. 208 or after 6pm: 455-8136

509 Help Wanted Couples

APARTMENT MANAGER COUPLE Man must have knowledge in maintenance, woman must possess rental & office skills. Salary with apartment, utilities & benefits. Call Debbie 569-5880

ASSISTANT MANAGER COUPLE
Dependable couple needed to assist in the management of attractive apt. complex located in growing suburban area. Experience preferred but not necessary. Salary, apt., fringe benefits & opportunity for advancement, call between 10-5
261-7394

509 Help Wanted Couples

COUPLES EXTRAORDINAIRE
Maintenance (electrical, plumbing, pool, grounds keeping, etc.) cleaning of apartments for complex in Southfield. Also manager, assistant manager & assistant maintenance supervisor couples needed. Salary negotiable. Call 8:30am-4pm 355-2211

COUPLE WANTED - to manage suburban apartment complex. Must have experience & references. 552-0302

HARDWORKING man/woman cleaning team. Offices, homes, rentals, offices. Experienced, reasonable. Call 661-1327

Maintenance/Caretaker Couple
For brand new luxury elderly apartment complex in Rochester Hills. Ideal for mature couple with over 5 years maintenance experience in this field is required. Housekeeping for community areas also. Apartment, good salary & benefits. Call 375-2500

MANAGERIAL POSITION- (Couples-Part time; Southfield area. Management of approximately 40 Town houses. Submit resume to 3000 Town Center, Suite 2460 Southfield, Mich 48075

RESIDENT MANAGER COUPLE Experienced, needed for large apartment community in Ann Arbor. Please send resume to P.O. Box 2480, Farmington Hills MI 48018

RESIDENT MANAGERS
Enjoy working together as a couple? Cardinal Apt. Mgmt. Group, one of the nation's leading apt. mgmt. companies has immediate need for a couple to manage a property in Ypsilanti. Apt. with utilities, salary & paid training provided. Sales, bookkeeping & maintenance skills desired. Retirees welcome. Send work history or letter to: Mick Foster, 24989 Woodview Ct., No. 6106, Farmington Hills, MI 48018

A BAND OR D J. (YOURS TRULY)
Weddings, Parties, Anniversaries
Dancing Music Our Specialty
Reasonable rates Bryan 473-7878

CALL GERI THE CLOWN
Puppets! - Magic! - Balloons!
Video Taping Available
348-8499 OR 477-4374

CAROLE'S MUSIC FOR LIFE Solo Pianist or Duo/Trio/Quartet. Bach to Boogie, Jazz & Classical. All Occasions. Lessons also. 851-3574

It's "Rittin-In-Stone"
Dependable, versatile band for hire 60's - 80's and beyond. All occasions. Call anytime 669-2708

LIBRA
The band for all occasions.
Standards, pop, top 40, comedy.
15 yrs. experience.
Mike: 356-5039 Steve: 335-0695

MUSICIANS AVAILABLE
for your
"Special Occasion"
977-3707

SOUNDTRAX
Experienced professional DJ, best sound & lighting available. Wedding Receptions a Specialty. Very reasonable rates. 855-9342

VAUGHN THE O.K.
Juggling & Magical Entertainment for children's birthday parties.
Call Vaughn: 649-6396

512 Situations Wanted Female

A Free Nurse Assessment
Visit in your Home
HOME HEALTH CARE
Screened, RN supervised, insured
Aides Nurses
24 hours - 7 days
357-3650
Professional Health Care Personnel

ALERT Sr. Citizen wishes part time light office work in my home. Please call 358-1721

ATTENTION FULL TIME parents. Mother of 1 will care for your child. Canton Area. Day care experience. Call Angela or leave message 397-5262

ATTENTION YOUNG Professionals! Do you need someone to clean, shop, cook, iron, walk dogs, evening babysit or house sit? 698-1114

AVAILABLE - Experienced & reliable home care in W. Bloomfield. Structured activities. Open to children with special needs. 851-5874

BABYSITTING - by dependable teacher, your transportation or your home. Days or eves. Southfield area. 557-3743

BABYSITTING for your little tots, ages 9 mo.-3 yrs. Lunch & snacks provided. Experienced & dependable. Middlebelt/Joy Rd. 422-7471

BABYSITTING: Mother of 2 wishes to care for your child, infant thru 2 yrs., weekdays. Your transportation. Canton. 981-2485

BABYSITTING: 35 yr. old mother, non smoker & teacher, has opening for one, 2 to 4 yr. old. 5 Mile/Inkster. References. 261-9655

CARE FOR YOUR elderly parent(s) on a daily basis full or part time. Serving Western Wayne County. $3.50-$5.50/hr. 427-8935

CHILD CARE In my Canton home, I-275 & Joy Rd. area. Mon. thru Fri., 7am-5:30pm. Call 459-6556

CHILD CARE in my home. Full time. Non-smoker. College degree. Westland Mall area. 522-6347

CHILD CARE - Warm and loving mother to care for your toddler. Full time only. Southfield. 12 Mile/Telegraph area. 357-0294

Christian, non-drinking, middle aged lady desires live in position, elderly preferred. Good references. 441-9059 or 336-2872

CLEANING FOR YOUR HOME Let us control the dirt, not push it around. Very dependable with excellent refs. up to 13 yrs. 335-8420

CLEANING LADY has few openings due to customers moving. References available. Need help - Call Geri 4pm-8pm: 682-5158

CLEANING SERVICE Caring women to clean your home or office. Call after 6pm to 9pm. 872-8139

DELIGHT HOUSECLEANING Experienced & references. Personalized to your service. Walls & windows, etc. Call anytime 569-6589

DEPENDABLE, loving Mom wishes to care for your child in my Troy home. References. 689-3585

DEPENDABLE, S. Redford mom will give quality care for your child daily, Mon.-Fri. Your transportation. References. Call Cathy: 534-2742

DEPENDABLE, trustworthy, hard-working lady will clean your house spic & span. Birmingham, Troy, Rochester, W. Bloomfield. 543-5915

EDUCATIONAL DAY CARE, Bloomfield Hills, pre-school program, hot meals, art, music & educational activities. 932-0196

EXPERIENCED Mother will provide loving, quality Day Care in my Livonia home, 5 & Middlebelt; full or part-time; prefer 2 & up. 525-9009

EXPERIENCED NANNY for Saturday only, daytime. Birmingham, Royal Oak & Southfield Areas. 288-6231

FARMINGTON HILLS: Toddler Care, Newborns to 5 yrs. Orchard Lake betw. Grand River & 10 Mile. Please call: 477-6975

HOUSECLEANING SERVICE References available. Own transportation. Call for estimate: 981-1034

HOUSECLEANING, dependable woman, trustworthy, very good work and excellent references. Permanent and temporary work. 478-6194

HOUSE-KE-TEER
CLEANING SERVICE
Professional, bonded & insured teams ready to clean your home or business. Gift certificates available. 10% off with this ad for first time callers.
582-4445

HOUSESITTER: Young professional, non-smoker, desires to house sit, Fall and Winter months. Call Ruby days, 356-5500 nights 569-0908

512 Situations Wanted Female

HOUSEWIVES in your area wish to clean your home. Experienced with references. Call Gayle 261-0262

INFANTS NURSE Quality time, Quality Care. Mon. thru Fri. Farmington area. Your transportation. 477-7074

LIVONIA mother-grandmother who is a Madonna college graduate would like to care for your child in my home. full/part time. 478-2289

MOTHER OF 2 wishes to sit your child, days (full or part-time), W Chicago/Telegraph area. Your transportation. Call 533-0786

NANNY Live-in available. Experience with ages 1-8. Call Bonnie Martin. Helping Hands 475-8077

PRIVATE DUTY AIDES - Experienced, reliable, good references. Reasonable rates. Confidential 24 hr service. Call 9am-9pm 538-5234

QUALITY SEWING at reasonable prices. Car, boat, RV & truck seats. Call after 6pm 421-1436

REDFORD MOM wishes to babysit your child in my home. Mon. - Fri. days only. Full or part time. Call 534-7787

RELIABLE child care in my home. Fenced yard, sandbox, toys, daily activities-arts & crafts. Westland/ Livonia. Reasonable rates. 422-3418

RELIABLE HOUSEKEEPER. Reasonable rates. Livonia, W. Bloomfield, Farmington & Bloomfield Hills Call Anna. 561-2254 562-6902

RESPONSIBLE MOM, former Nursery School Teacher, will baby-sit your child, 12 mos. or older. Southfield area. Start Aug. 28th 357-5947

RESPONSIBLE, mature adult to clean your home. Reasonable rates, references available. Call Tracy 478-5035

SWIFT & TIDY Cleaning Service Free Estimates: 10 years experience. Insured, trained Housekeepers. Please call 425-7800

TWO WOMEN will clean your house or small business, honest & reliable. Please call Sharon 684-8331 or Patty 685-9508

WILL GIVE good loving care to elderly person or couple in their home. Would consider live-in. Experienced with excellent references 422-2896

WILLING TO BABYSIT from 6am to 6pm, 6 days a week. Infants & children. $1.50/hr. Your transportation. 453-9217

513 Situations Wanted Male

ELECTRONICS student, 27, desires afternoon assembly part-time work. Also does drafting, blueprint copying & map filing. Westland. 522-7837

514 Situations Wanted Male-Female

YOUNG COUPLE with 9 yr. old boy. Man to do yard work, woman to houseclean & babysit, in exchange for room/board. 5-9pm. 553-9476

515 Child Care

"A HOME AWAY FROM HOME"
"BARB'S TLC"
12 MILE & FARMINGTON RD. AREA
Safe, nurturing, learning environment. Impressive references. Openings for September. 553-5825

ART, LEARNING & Play In our Childcare Center in Bloomfield Hills, Telegraph & Maple. 2 wks - 5 yrs. Creative Childcare Center. 646-5770

BEVERLY HILLS
CHILD CARE CENTER
Openings now for Fall enrollment
• Developmental programs
• Qualified staff
• Nutritious meals
• Excellent infant & toddler program
6 WEEKS THRU KINDERGARTEN
2 convenient locations
Birmingham 540-7430 Beverly Hills 644-5767

BLUEBIRD SCHOOL of Royal Oak has openings for quality summer day care; pre-school lessons & fun. Also Fall pre-school registration & school pick-up service available. Ages 2½ to 9. Call: 288-4520

BRING YOUR CHILDREN
To the best
In licensed home care
Birmingham: 644-9326
Farmington Hills: 553-5825
Southfield: 353-4884
West Bloomfield: 661-8117

CHILD CARE PROGRAM - for ages 6 weeks to 8 yrs. of age. Certified Teachers. Part time & full time programs. Located in Livonia. 525-5787

CHILDCARE. 18 mo.-12 yrs. Mon.-Fri. 6am to 6pm. Part or full time. Livonia, Little Guys & Dolls; fall-Pre school & Kindergarten. 525-3730

DAY CARE In my licensed Livonia home. Crafts & lots of TLC. 261-6106

EXPERIENCED STATE LICENSED Child Care. 2-4 yrs. Plymouth 453-0141

LICENSED CHILD CARE provided in a loving, nurturing home environment, full time days. 10 Mile/Haggerty. 477-7435

LICENSED CHILD CARE HOME Experienced. Full time. Learning and play activities. 11 Mile/Orchard Lake area. 478-9782

LICENSED DAY Care in my Birmingham home. Full or part time. Meals included. 18 mos. or older. 258-9137

LOVING CHILD CARE in my licensed home. Art, Music and Field Trips. Infant, Toddler & Preschool Programs. References. Two acres. Bloomfield. Leave name & number for return call 855-1973

SMALL, stable group environment for ages 2 & up. Located in the city of Birmingham. Year around contract assures low turnover. Licensed 15 years. References available. Several openings for fall 1989. 644-8326

516 Elderly Care & Assistance

A Caring Person In Your Home
NURSE AIDES
HOMEMAKERS - LIVE-INS
In your home or hospital room
Personal Care-Meals-Housekeeping
Reliable, Courteous Service
Insured. Bonded. 24 Hr. Care
476-9091
Farmington Hills
855-9551
Birmingham
EXCELLACARE - ALL AREAS

BIRMINGHAM. Affordable, quality child care in licensed day care home. Toddlers to 5 yrs. Hot meals, creative play, small group. 646-5526

HELPING HANDS - Home & hospital care services. $7.00/hr. Personal care, homemaking, transportation, errands, live-ins. Free assessment by Social Worker. (24 hrs) 642-9150

518 Education & Instruction

BUSINESS COMPUTER TRAINING
● WORDPERFECT 5.0, $160
● LOTUS 1-2-3, $160.
Attend class anytime Mon.-Sat. Class size limited to 6 people. Certificate of completion issued.
CALL 967-0253
Professional Career Institute, Oak Park
Approved by State of Michigan

CAREER OPPORTUNITIES
Professional massage therapy - State licensed school - American Massage Therapy Association approved. Training locations statewide. Main Center Lapeer, Mich.
Call (313) 667-9453
FIND US IN THE YELLOW PAGES

518 Education & Instruction

COMPUTER TRAINING Crash course, 3 weeks (2 nights per week). Lotus 1-2-3, Wordperfect & $185 each. Dearborn 277-7060

DATA ENTRY
WORD PROCESSING
APPROVED FOR UAW TRAINING
Job Placement Assistance
Payment Plans Available
IDEA Career Training
Royal Oak 544-2862

GET LEGAL
Builders Seminars
Call Jim Klausmeyer for locations
(313)887-3034

LEARN WORD PROCESSING
One-on-one instruction
Learn WordPerfect on an IBM PC
Patient instructor 476-2508

PIANO LESSONS plus voice, organ, clarinet & percussion in your home. Popular & classical. All ages, piano rental available. The Assoc. of Music Teachers 851-5423 or 525-0829

520 Secretarial & Business Services

C & D CORPORATE SERVICES INC We offer fast professional office services at reasonable rates. Call 462-5918

THE OFFICE ANSWER For less than $1 per day you can have customized telephone answering. Also available, mail receiving, resumes, word processing, FAX and copies. Let us take care of your office needs. 8am to 6pm. Novi 344-0098 Southfield 557-2434

522 Professional Services

LIFETIME RESUME
$20 Total
557-2434 344-0098

RESUMES THAT WORK! - Professional writing, quality printing. Results documented. Free "Interview Techniques" with order 559-5547

600 Personals

ASTROLOGY BELIEVERS Personalized service can help guide you. Recorded message. 534-6884

BODY - MIND - SPIRIT
Find out who you really are
Call 1-800 For Truth
541-1111

CHARTER BOAT
Personalized Charters for all occasions. Detroit River, Lake St. Clair, Lake Erie Call: 675-1537

LADIES, are you between the ages of 55 & 70 & would like to have more lady friends to do things with? If so, please write to: Friendship, P.O Box 851170, Westland, MI 48185-6270

MAN with 2 young children seeking young, attractive woman who enjoys traveling for possible relationship. Reply: Box 460, Observer & Eccentric Newspapers, 36251 Schoolcraft Rd., Livonia, Michigan 48150

PREGNANT?
CONSIDER ADOPTION
Keane Center For Adoption. Birthparents help choose adopting couple. Supportive Counseling. Call Collect: (313) 277-4664

600 Personals

MAY the Sacred Heart of Jesus be praised, honored, adored and glorified throughout the world, now and forever. Sacred Heart of Jesus pray for us. St. Jude, helper of the hopeless, pray for us. St. Jude, worker of miracles, pray for us. Say 9 times a day for 9 days, then publish. Your request will be granted.

NEED A NAME FOR your product or business? A good logo? An effective brochure call The Detroit Ad Boys 650-3600

NOVENA TO ST JUDE May the Sacred Heart of Jesus be adored, glorified, loved & preserved throughout the world now & forever. Sacred Heart of Jesus pray for us. St. Jude, worker of miracles, pray for us. St. Jude, helper of the hopeless, pray for us. Say this prayer 9 times a day, by the ninth day your prayer will be answered. Publication must be promised. D.K.

SINGLE MAN (40) in Canton would like slim, younger lady to help with domestic chores & for possible relationship. Send reply to: Box 506 Observer & Eccentric Newspapers, 36251 Schoolcraft Rd. Livonia, Michigan 48150

SPECIAL
Trial Membership
International Singles 557-1233

WEDDINGS
Minister will marry you anywhere - home, yard or hall. All Faiths
37-1890

602 Lost & Found

FOUND BICYCLE, girl's. Please contact Birmingham Police Dept.

FOUND - black & white declawed cat Avon & Rochester Rd area. 652-8071

FOUND Cairn Terrier, almost completely black, Plymouth Twp area. 7-6-89 525-1818

FOUND - Domestic bird, you describe it. July 8 Nine Mile, Middlebelt area. Call 471-4667

FOUND - Kitten, Westchester Village, Birmingham, green collar Call 433-3097

FOUND long haired declawed female tiger cat. Oak Park area. Call 534-9338

FOUND orange kitten, 2 to 4 months old, vicinity 7 Mile & Berg area 356-4063

FOUND Pomerian, in Oak Park 534-9338

FOUND 7-17-89 black cat, wearing collar & bell. Harrison, near W. Chicago 522-8198

LOST - Brown tiger kitten, 10 weeks old, green collar, likes people. Westchester Village, Birmingham 540-7960

LOST: CAT, brown male Tabby/white markings, no tail, front declawed. Very shy! 16 Mile/Coolidge area. If seen, please call 879-0260

LOST Gray Cockatiel around July 1, near Joy & Merriman Rd. Very tame, says "Pretty Bird" & whistles Wolf call. $50 reward. 261-1549

LOST - Grey striped kitten, last seen July 10, near Joy & I-275. Call Dufour 455-7633, days352-0202

LOST: orange tiger cat, 1 yr. old, male, declawed, answers to Fury. Auburn Hills, (Davison & Dexter). Reward offered. 370-9254

602 Lost & Found

LOST OR FOUND A PET
BLOOMFIELD AREA
Bloomfield Township
Animal Shelter
4200 Telegraph
Monday thru Friday, 8am-4pm
433-7757
Also nice pets for adoption

LOST Prescription glasses w/pinkish red frames, need badly. In Birmingham. Call 647-5297

ST BERNARD Pedigree, Male, 4 yrs. old. To good home only. Call 427-4000

603 Health - Nutrition Weight Loss

HERBALIFE
Independent Distributor
For product call
559-9708

LEAVE YOUR FAT BEHIND For a safe, affordable alternative to Optifast & Medifast, try Topplast newly available to general public. Distributorships available. Gloria 795-4178 toll free: 1-800-421-9177

MATOL BOTANICAL INTRNATL
Independant Distributor
For product call
531-4477

VIC TANNY VIP transferrable membership. Call before 2pm. 459-6589

WANTED 100 people to try our all new, Phase II Herbal Program. Guaranteed. lose up to 29 pounds in the next 30 days. Bea 453-2970

604 Announcements Notices

ROMULUS GUN SHOW
July 22 & 23rd
see ad in (730) Sporting Goods.

606 Legal Notices

CONTENTS OF units B-36 & C-122 which consists of small refrigerator, trunks, clothing, trophys, odds and ends will be sold to the highest bidder on Fri., 11am, 7-20-89 at Your Attic of Livonia, 30300 Plymouth Rd.

607 Insurance

STATE FARM HAS THE insurance you need for the things you value most. Call State Farm agent Harold Cannell, 425-4100

608 Transportation & Travel

HAWAII - 8 days, 7 nights lodging for two, including air fare for 1 [illegible] more. Call after 6:30 357-[illegible]

NEED A RIDE from Lyndon & Beech to Southfield & 11 Mile, Mon. thru Fri., leaving 8:00am & returning at 5pm. Will pay gas plus. 534-2[illegible]

WHO tickets (6), must sell $120 or best offer. 665-3750

610 Card of Thanks

MAY THE SACRED HEART of Jesus be praised, honored, adored and glorified throughout the world now and forever. Sacred heart of Jesus pray for us. St. Jude, helper of the hopeless pray for us. St. Jude, worker of miracles pray for us. Say 9 times a day for 9 days. Then publish, your request will be granted. P.G.

700 Auction Sales

PEDDLERS ROW - BUYS - SELLS
Your good old stuff
Country Painted furniture. Great tables, armoires, cupboards, desks, banks, toys, Indian material, folk art, jewelry, watches, lamps, clocks, paintings. Books on antiquities.
1 piece-collections-entire estates
Sam Warwick - Marie Jung
2678 Orchard Lake Rd. Sylvan Lake Next to the Paint Can 682-2030

SAT 7PM, JULY 22
Antiques & collectables
3 pc. sleigh bedroom, 4 pc. curved ft. bedroom, oak roll top, 10 trunks, treadle sewing machines, lots of wicker, several rockers, Jenny Lind cradle, old cook books, Hoosier cabinet with sifter, old tools, lots of glass, crocks, linens, old pictures, 5089 Dixie 673-7120

MORE CLASSIFIEDS
This classification continued on Page 5D.

506 Help Wanted Sales

Auto Club Leasing Company
a subsidiary of AAA, is looking for a few good people with retail sales experience. Base wage + Commission & Bonuses. Ambitious career oriented sales people send resume.
Auto Club Leasing
28801 Universal Drive
Warren, MI 48092
ATTN: Sales Manager

Real Estate One
A *Great* Place To Work!
MICHIGAN'S LARGEST REAL ESTATE COMPANY
•Pre-license Courses •Marketing Courses
•The Best Training
Call the manager of your nearest office for career information *now!*

Training Center	356-7111	Plymouth/Canton	455-7000
Birmingham	646-1600	Rochester	652-8500
Bloomfield Hills	644-4700	Royal Oak	548-9100
Farmington	477-1111	Troy	528-1300
Farmington Hills	851-1900	Union Lake	363-1511
Lathrup Village	559-2300	Waterford	623-7500
Livonia	261-0700	West Bloomfield	851-6000
Milford	684-1065	Westland	326-2000
Novi/Northville	348-6430	Commercial	353-4400

An Equal Opportunity Company

Interested in a Real Estate Career?
PRE-LICENSED CLASSES ARE STARTING AUG. 15, 1989
Tues. & Thurs. Evenings 6-10 P.M.
For information, call
Pat Morgan, Director of Training
557-6700
10 Locations to serve you.
Chamberlain REALTORS®

EARN $35,000!! Your First Year In Real Estate
Coldwell Banker will show you how! We back our Sales Associates with the most extensive FREE training available in the industry. Our effective marketing, advertising, management support and continuing education programs will help you reach your earnings potential.
To find out how you too can earn $35,000 in the next 12 months, attend a Coldwell Banker Career Night.
Tuesday, July 25
7:00 P.M.
Coldwell Banker 1057 E. Long Lake Troy, Michigan | Livonia Holiday Inn 6 mile and I-275
Call 737-9323 for reservations
COLDWELL BANKER

CELLULAR PHONE SALES
An incredible opportunity to be part of Cellulars "state of the art" growth industry. The oldest and largest Cellular distributor in the midwest is expanding its retail sales force. Looking for 2-3 years direct sales experience and excellent phone skills a must. Unlimited income potential including salary, commissions, bonus plan, expenses and benefits. No Cellular experience necessary. Training provided, send resume to:
Vice President of Marketing
Cellnet
32825 NORTHWESTERN HWY.
FARMINGTON HILLS, MI 48018

Join
The
Remerica
Revolution
REMERICA
HOMETOWN REALTORS
Largest Real Estate Company in Plymouth With Two Offices
We offer 100% commission plan, top trainer in state for new sales personnel. Franchises available for experienced salespeople.
JIM COURTNEY or JIM PRESTON
459-6222

CAREER SALES OPPORTUNITY
For nearly 40 years a tradition of quality Real Estate Brokerage has been our Hallmark at:
Weir, Manuel, Snyder & Ranke, Inc.
Work with some of Michigan's highest-earning Real Estate Sales Associates. It's contagious. Due to an extremely active residential real estate market, a limited number of sales positions are currently available. For information about training and opportunity, call:
Rochester
Bill Jamnick 651-3600
Troy/Birmingham/Bloomfield Hills
Jack Cloud 689-7300
Plymouth/Northville/Canton
Jerome Delaney 455-6000
West Bloomfield/Farmington
Birmingham/Bloomfield Hills
Paul Koepke 851-5500
WEIR MANUEL SNYDER & RANKE INC REALTORS

INTERESTED IN SELLING REAL ESTATE?
ASSOCIATE WITH TWO GENERATIONS OF SUCCESS
Well trained salespersons have an advantage! Excellent training programs including:
FREE Pre-license Classes for Qualified Individuals.
EARN 90% WITH NO HIDDEN COSTS!
BIRMINGHAM JIM SORRENTINO 647-1900
BLOOMFIELD HILLS CHRIS LEISMER 646-1600
NORTHVILLE CHUCK FAST 349-1515
PLYMOUTH DARLENE SHEMANSKI 453-6800
ROCHESTER DOROTHY FOKKEN 651-1040
TROY JAN GRUPIDO 689-3300
LIVONIA DON KAMEN 522-5333
WEST BLOOMFIELD DALE RICHMOND 683-1122
OTHER LOCATIONS LLOYD EDWARDS 268-1000
20 OFFICES
Schweitzer Better Homes and Gardens

STU EVANS

$1000 Cash Back on Grand Marquis!

BRAND NEW 1989 GRAND MARQUIS
$1000 CASH BACK
254 in Stock for Immediate Delivery
All Grand Marquis Prices Include $505 Destination Charge

'89 GRAND MARQUIS
5.0 liter V-8 engine, automatic overdrive transmission, tinted glass, cloth interior, twin comfort seats, rear defroster, and more!
SUGGESTED LIST $17,351
STU EVANS DISCOUNT - $2351
CASH BACK - $1000
YOU PAY $14,000*
5 TO CHOOSE

'89 GRAND MARQUIS 4 DOOR GS
Package 157A - standard equipment, conventional spare, floor mats, illuminated entry, light group, lock group, stereo with cassette, power antenna, power drivers seat, speed control, tilt wheel, wire wheel covers, 5.0 liter V-8 engine, automatic overdrive transmission
SUGGESTED LIST $18,511
STU EVANS DISCOUNT - $2311
CASH BACK - $1000
YOU PAY $15,200*

'89 GRAND MARQUIS LS 4 DOOR
SUGGESTED LIST $19,580
STU EVANS DISCOUNT - $2580
CASH BACK - $1000
YOU PAY $16,000*
5 TO CHOOSE

'89 GRAND MARQUIS 4 DOOR LS
Package 172B. Corner lamps, rear window defogger, illuminated entry, rear window defroster, floor mats, power antenna, lock group, speed control, tilt wheel, cassette hi-level, power seat, turbines, leather trim.
SUGGESTED LIST $20,734
STU EVANS DISCOUNT - $2,569
CASH BACK - $1000
YOU PAY $17,165*

BRAND NEW 1989 COUGAR
$750 CASH BACK or financing as low as 2.9%** APR
301 IN STOCK excludes XR-7
All Cougar prices include $455 destination charges.

'89 COUGAR LS
Package 261A - 15" tires, rear window defroster, lock group, speed control, power seat, sport wheel covers, cloth trim, air.
SUGGESTED LIST $16,579
STU EVANS DISCOUNT - $2029
CASH BACK - $750
YOU PAY $13,800*
3 TO CHOOSE

'89 COUGAR LS
Package 262B, rear window defroster, mats, keyless entry, light group, lock group, cassette, power antenna, dual power seats, speed control, tilt wheel, 3.8 liter V-6 engine, automatic overdrive transmission.
SUGGESTED LIST $17,197
STU EVANS DISCOUNT - $2172
CASH BACK - $750
YOU PAY $14,275*
20 TO CHOOSE

'89 COUGAR LS
263A package, automatic head lamps, rear defroster, front mats, keyless entry, light group, lock group, AM/FM stereo cassette, power seats, speed control, tilt wheel, digital monitor system, leather wheel, cloth trim.
SUGGESTED LIST $17,900
STU EVANS DISCOUNT - $2225
CASH BACK - $750
YOU PAY $14,925*
2 TO CHOOSE

'89 COUGAR LS SPECIAL EDITION
Lower body stripe, 262 package, power antenna, keyless entry.
SUGGESTED LIST $17,975
STU EVANS DISCOUNT - $2,075
CASH BACK - $750
YOU PAY $15,150*
8 TO CHOOSE

BRAND NEW 1989 SABLES
$750 CASH BACK or financing as low as 2.9%** APR
150 IN STOCK
All Sable Prices include $450 destination charges.

'89 SABLE GS 4 DOOR
Automatic transmission, air, cloth interior, rear defroster and more.
SUGGESTED LIST $14,696
STU EVANS DISCOUNT - $1947
CASH BACK - $750
YOU PAY $11,999*
4 TO CHOOSE

'89 SABLE GS 4 DOOR
Package 451A. Rear defroster, light group, power locks & windows, power seat, cassette, speed control, tilt wheel, cast wheels, clearcoat paint.
SUGGESTED LIST $15,752
STU EVANS DISCOUNT - $1757
CASH BACK - $750
YOU PAY $13,245*
5 TO CHOOSE

'89 SABLE LS 4 DOOR SEDAN
Preferred equipment package, cloth seats, tilt wheel, speed control, defroster, leather steering wheel, power locks, AM/FM cassette, 3.8 liter EFI V-6 engine, floor mats, 6-way power seat, premium sound, power antenna, P205/65R15 black sidewall tires, bodyside accent stripes, cast aluminum wheels, automatic, clearcoat paint
SUGGESTED LIST $17,195
STU EVNS DISCOUNT - $2231
CASH BACK - $750
YOU PAY $14,214*
7 TO CHOOSE

'89 SABLE LS 4 DOOR
Package 462, 3.8 V-6, rear window defroster, keyless entry, lock group, cassette, power antenna, power drivers seat, window locks, speed control, cast wheels, clearcoat paint, full spare tire.
SUGGESTED LIST $17,888
STU EVANS DISCOUNT - $2,231
CASH BACK - $750
YOU PAY $14,907*
5 TO CHOOSE

BRAND NEW 1989 TOPAZ
$750 CASH BACK or financing as low as 2.9%** APR
102 IN STOCK
All Topaz prices include $425 destination charges.

'89 TOPAZ GS 4 DOOR
Package 363A, automatic transmission, air, armrest, cloth interior, comfort convenience group, light group, tilt wheel.
SUGGESTED LIST $10,910
STU EVANS DISCOUNT - $810
CASH BACK - $750
YOU PAY $9350*
2 TO CHOOSE

'89 TOPAZ 4 DOOR
363 package, comfort convenience, tilt wheel, rear window defroster, automatic transaxle, air, speed control.
SUGGESTED LIST $11,092
STU EVANS DISCOUNT - $845
CASH BACK - $750
YOU PAY $9497*
2 TO CHOOSE

'89 TOPAZ LTS 4 DOOR
Package 375A, automatic transmission, air, power steering & brakes, cloth interior, tu-tone paint, luggage rack, clearcoat paint.
SUGGESTED LIST $13,035
STU EVANS DISCOUNT - $1002
CASH BACK - $750
YOU PAY $11,283*
15 TO CHOOSE

'89 TOPAZ 4 DOOR LTS
Package 376A, automatic, manual air, power steering and brakes, air bag restraint system, cloth interior, tu-tone paint, luggage rack.
SUGGESTED LIST $13,118
STU EVANS DISCOUNT - $1,018
CASH BACK - $750
YOU PAY $11,350*
2 TO CHOOSE

BRAND NEW '89½ TRACERS
$1500 CASH BACK ON 2 DOOR
$1000 CASH BACK ON 4 DR. AND WAGONS
60 IN STOCK
All Tracer prices include $335 destination charges.

'89½ TRACER 2 DOOR $1500 CASH BACK
1.6 liter engine, 5 speed.
SUGGESTED LIST $9007
STU EVANS DISCOUNT - $707
CASH BACK - $1500
YOU PAY $6800*
4 TO CHOOSE

'89½ TRACER 2 DOOR $1500 CASH BACK
551 package, power steering, 5 speed manual transmission, air, black sidewall tires, stereo cassette, aluminum wheels.
SUGGESTED LIST $10,250
STU EVANS DISCOUNT - $852
CASH BACK - $1500
YOU PAY $7898*
3 TO CHOOSE

'89½ TRACER 4 DOOR $1000 CASH BACK
Automatic transmission, air, power steering, cassette.
SUGGESTED LIST $10,817
STU EVANS DISCOUNT - $817
CASH BACK - $1000
YOU PAY $9,000*
2 TO CHOOSE

'89½ TRACER 4 DOOR STATION WAGON
Package 551, gray cloth individual seats, 1.6L EFI engine, automatic transaxle, P175/70R13 black sidewall tires, air, electric AM/FM stereo/cassette radio.
SUGGESTED LIST $11,417
STU EVANS DISCOUNT - $1,017
CASH BACK - $1,000
YOU PAY $9,400*
6 TO CHOOSE

BRAND NEW 1989 CONTINENTAL 4 DOOR
$2000 CASH BACK
107 IN STOCK
All Continental prices include $550 destination charges.

'89 CONTINENTAL 4 DOOR
3.8 liter EFI 6-cylinder engine, automatic overdrive transmission, conventional axle, P205/-70R15 black sidewall tires.
SUGGESTED LIST $28,980
STU EVANS DISCOUNT - $4155
CASH BACK - $2000
YOU PAY $22,825*
2 TO CHOOSE

'89 CONTINENTAL 4 DOOR SIGNATURE
All standard equipment, alarm and more!
SUGGESTED LIST $31,128
STU EVANS DISCOUNT - $4393
CASH BACK - $2000
YOU PAY $24,735*
21 TO CHOOSE

'89 CONTINENTAL 4 DOOR SIGNATURE
All standard equipment, alarm system, power glass moonroof.
SUGGESTED LIST $32,548
STU EVANS DISCOUNT - $4663
CASH BACK - $2000
YOU PAY $25,885*
8 TO CHOOSE

'89 CONTINENTAL 4 DOOR SIGNATURE
Alarm, JBL sound, moonroof, insta-clear, memory seat with lumbar support, cloth interior and more! Stock #T7151GC.
SUGGESTED LIST $33,627
STU EVANS DISCOUNT - $4,827
CASH BACK - $2,000
YOU PAY $26,800*

BRAND NEW 1989 TOWN CAR
$2500 CASH BACK
181 IN STOCK
All Lincoln prices include $550 destination charges.

'89 TOWN CAR
Cloth interior, 5.0 liter V-8 automatic overdrive transmission, air, power windows & locks, rear defroster, stereo cassette, speed control, tilt wheel & more.
SUGGESTED LIST $26,112
STU EVANS DISCOUNT - $3897
CASH BACK - $2500
YOU PAY $19,715*
25 TO CHOOSE

'89 TOWN CAR
All standard equipment, plus coach roof, lacy aluminum wheels, body side moldings, more.
SUGGESTED LIST $27,066
STU EVANS DISCOUNT - $3822
CASH BACK - $2500
YOU PAY $20,744*
11 TO CHOOSE

'89 TOWN CAR SIGNATURE
Dual power seats, coach roof, speed control, tilt wheel, aluminum wheels, 5.0 liter V-8 engine, automatic overdrive transmission, cloth interior, body side moldings, more!
SUGGESTED LIST $29,183
STU EVANS DISCOUNT - $4113
CASH BACK - $2500
YOU PAY $22,570*
7 TO CHOOSE

'89 TOWN CAR SIGNATURE
All standard equipment, alarm, JBL sound, dual exhaust, leather wheel, aluminum wheels, leather interior, coach roof. Stock #L4218XGC.
SUGGESTED LIST $30,505
STU EVANS DISCOUNT - $4,427
CASH BACK - $2,500
YOU PAY $23,527*

TOP DOLLAR FOR TRADES

SOUTHGATE USED CARS 285-8800

'88 SCORPIO
White power sunroof, fully loaded. Stk. #Y280.
$12,595*

'89 FORD CONVERSION VAN
Blue & white, dual air, V-8, color TV, built-in CB, many more options. Only 5500 miles. Stk. #K6129A.
$16,995*

'86 T-BIRD
White, fully loaded, only 31,000 miles. Stk. #C7422R.
$6,995*

'88 T-BIRD TURBO COUPE
White, 5 speed, fully loaded with only 10,000 miles, showroom new. Stk. #T306.
$12,995*

'87 EXP
Burgundy, sporty 5 speed with only 28,000 miles. Stk. #C528A.
$5,995*

'86 CHEVY S-10 PICKUP
Red with cap, 5 speed, only 23,000 miles. Like new.
$5,595*

GARDEN CITY USED CARS 425-4300

'86 LINCOLN TOWN CAR
Leather, sandalwood paint, Stk. #L4388A.
$9495*

'87 T-BIRD
Red, nice equipment, low miles. Stk. #Z307.
$8595*

'86 T-BIRD
Light blue, low miles. Stk. #305A.
$6295*

'88 LINCOLN TOWN CAR
Silver, loaded, low miles. Stk. #5167A.
$16,500*

'87 SABLE 4 DOOR GS
Black, 5 speed, tilt wheel. Stk. #C2556A.
$7595*

'86 SABLE LS 4 DOOR
Leather, black, loaded. Stk. #K5195A.
$7295*

OVER 1150 NEW CARS IN STOCK!

The Dealer Who Believes:
"The Customer is Always Right!

STU EVANS LINCOLN MERCURY

2 CONVENIENT LOCATIONS TO SERVE YOU

GARDEN CITY
32000 FORD RD. 425-4300

SOUTHGATE
16800 FORT ST. 285-8800

The Observer Newspapers

Sports

Dan O'Meara, Brad Emons editors/591-2312

Thursday, July 20, 1989 O&E

SHARON LEMIEUX/staff photographer

Craiger cruising

Craiger is closing in on a possible sixth straight first-place finish in the Plymouth-Canton Babe Ruth League. The perennial baseball power whipped Dry Clean Co. 21-4 Monday night for its 10th win in 12 games. Craiger's Scott Kapla slides into third for a successful steal and then scored when the off-target throw eluded the reach of third baseman Pat Adams. **See Page 3D for story.**

Hines Park wins; rain stops Caesars

By Steve Kowalski
staff writer

The grass needed it, but Livonia Little Caesars baseball coach John Moraitis could have done without all the rain that fell Wednesday at Livonia's Ford Field.

Constant rain and mud halted Caesars game against Walter's Appliance with Caesars leading 6-0 in the third inning. The game, which will be made up in its entirety at noon Saturday at Ford Field, left the Livonia Collegiate Baseball League playoff picture looking equally muddled.

"We've got to play it by ear, now," Moraitis said. "I felt we'd get at least five innings in. This is going to screw up my pitching rotation now."

Hines Park Lincoln Mercury, tied for first place with Caesars before Wednesday, defeated Duffy's Plumbing 12-1 earlier in the day to improve its record to 21-5-1 and take a half-game lead over Caesars.

Hines Park can win the LCBL regular season outright if it wins the season finale Friday at 8 p.m. against Duffy's and Caesars loses one of its last two games. Caesars plays Walter's Friday at 5:30 p.m. at Ford in its regular season finale before having to play Walter's again Saturday.

If there is a tie for first place after Saturday's game between Caesars and Walter's, Caesars and Hines Park will meet at 2:30 p.m. Saturday to decide who is seeded first in Sunday's four-team LCBL playoffs. The playoffs begin Sunday at noon.

Although Hines Park appears to have the upper hand, coach Dave Racer is taking the season's final innings one pitch at a time.

"One win don't mean a thing, if you don't win the next one," Racer said. "We're the little guy in this league. It seems everyone is pulling for Caesars. You read it in the papers — 'Caesars bombs someone, Hail Caesars.' We have to prove ourselves."

Hines Park proved it can back up the complete-game pitching of Dennis Szczechowski with timely hitting. Duffy's pitchers walked 13 batters and Hines Park got another banner day from Chris Sisler, who was 5-for-5 and drove in four runs. He has hit safely in 14 of his last 17 trips to the plate, a terrifying .824 clip.

"It's a good time for him to start," Racer said. "All the boys are hitting well. I hope it continues."

Szczechowski allowed only three hits and struck out five Duffy batters. Duffy's only run came in the fourth when Chris Mussat drove in Mike Siwajek with a one-out single.

Steve Young, the first of three Duffy's pitchers, suffered the loss, allowing three runs, three hits and eight walks over three innings.

Caesars also was the beneficiary of wild pitching. Walter's coach Mike Keller said two of his pitchers weren't in uniform so he started seldom-used Marty Wolfe, who walked six of the first seven Caesars batters in the first inning.

Caesars knocked Wolfe out of the game in the second, after Steve Malgay delivered the game's only real blow, a double down the left field line that scored Tim Napier from first base. Then came the rain. What a coincidence.

"We did a hell of a rain dance," joked Keller. "We feel fortunate. We'd like to beat them one of two. Hines Park sure would like us if we did and it would be gratifying."

Caesars assistant coach Ken Wandzel had the day's most clever idea while waiting through the rain delay.

"I'll tell you what we can do," said Wandzel. "We can all fly out on a jumbo jet and head to Toronto and have the Sky Dome down and play in no time."

Moraitis can't afford a team plane but maybe Mike Ilitch can.

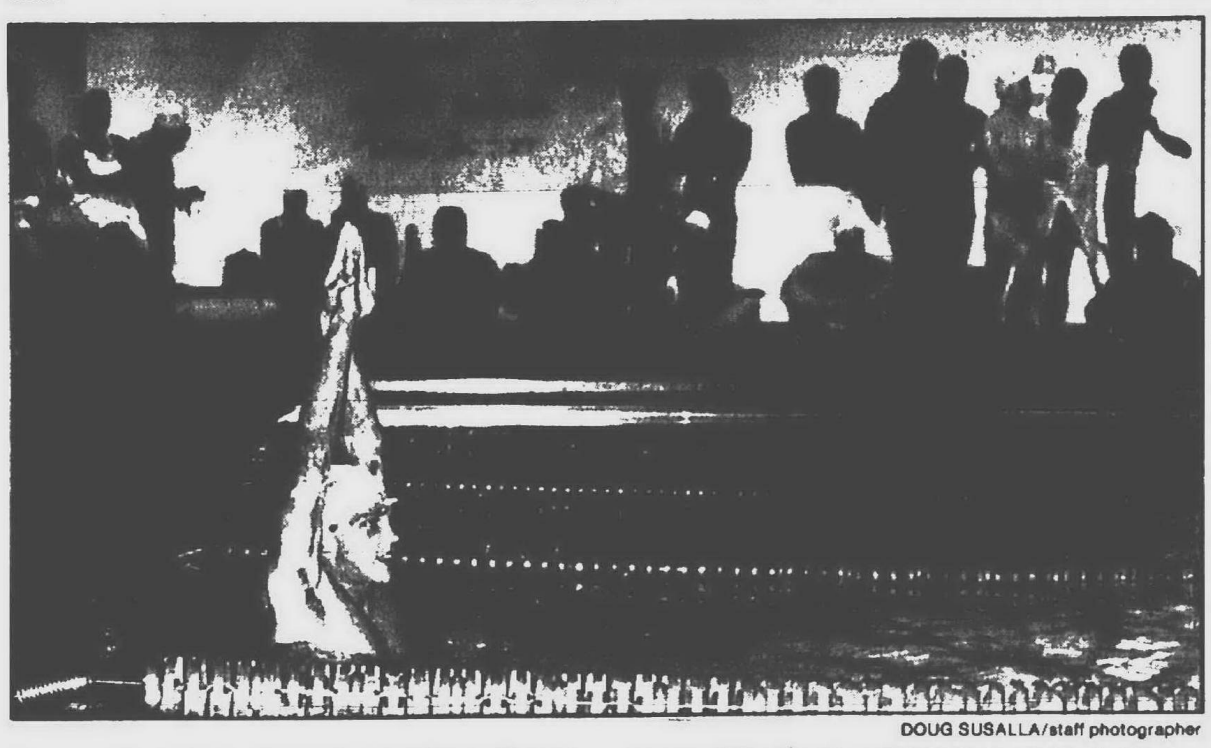

DOUG SUSALLA/staff photographer

Former Olympic swimmer David Berkoff demonstrates his technique to a captive audience of aspiring young swimmers Tuesday at Farmington Hills Harrison High School. Berkoff was a gold medalist in the 1988 Seoul Olympics.

Olympic stars promote swimming to area youth

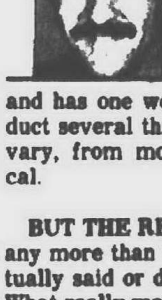

C.J. Risak

CALL IT an investment in the future.

Because it will be years from now — perhaps as much as a decade — before the results are in. Maybe it'll happen at the Olympic Games in the year 2000; a 21-year-old will climb out of a pool moments after a gold medal-winning performance and plunge right into a TV microphone, announcing to billions:

"When I was 10, I met Mary T. Meagher and Dave Berkoff, and that really inspired me."

At least that's what all those Northwest Suburban Swim League and Michigan Stingrays officials, coaches and parents are envisioning. They're the ones responsible for bringing in the two Olympians for a series of five clinics Tuesday and Wednesday in Bloomfield Hills, Beverly Hills, Farmington Hills and Lathrup Village.

Reasons for recruiting such distinguished athletes — Meagher, known as "Madame Butterfly," has won three Olympic gold medals and holds two world records; Berkoff won a gold and a silver in Seoul last year and has one world mark — to conduct several three-hour sessions can vary, from motivational to technical.

BUT THE REASONS don't matter any more than what the athletes actually said or did during the clinics. What really mattered was they were here. And in a sport like swimming, that is very important indeed.

First, understand the swimmer's dilemma. There are long (four or more hours a day), often boring, usually tedious, and mostly submerged workouts daily. Their only object seems to be to test an individual's mental and physical endurance.

And for what? There are no pro swim circuits. When college ends, so do most swim careers. Only the very elite swimmer (translated: Olympic gold medalists) can make money from swimming.

It is a sport requiring single-minded dedication to achieve national success. No other sport can interfere. There's no time for it. Top-grade swimmers train year-'round.

No sport requires so much of its athletes and offers so little in return. Which is why it is so important to have people like Meagher and Berkoff pay visits.

DON'T MISUNDERSTAND. Both believe they are ordinary people, like anyone else in the crowds that gathered to see them. But they aren't. Suffice to say that Oakland County, Michigan's best for swimming, has yet to produce a swimmer the equal of these two Olympians.

When they talk about how to prepare for big meets, or training harder than hard, the gap between them and ordinary people widens. Listen to Berkoff, a Harvard graduate, explain what he enjoys about swimming:

Please turn to Page 3

TOTAL®

Total Mart

Quality Gasolines with Detergent Additives

EARN FREE PEPSI!
Pick up a Total Frequent Pepsi Purchaser Punch Card & Start Earning Free Pepsi Now!

Pepsi 8 Pack
½ Liter Bottles
1.99 plus deposit
Expires 7-30-89

Doritos
11 oz. Bag
1.89
Expires 7-31-89

Cigarette 3 Packs
All National Brands
3.99 plus tax
SURGEON GENERAL'S WARNING Quitting Smoking Now Greatly Reduces Serious Risks to Your Health
Expires 7-31-89

Very Fine Juices
10 oz. Bottles
All Flavors
.49
Expires 7-30-89

Savory Select Hogie Sub
1.29 plus tax
Expires 7-31-89

Offers Available Throughout Detroit At Participating Locations

BOBLO ISLAND
DISCOUNT TICKETS!
Save $3.00 each on Adult Tickets

You get more when you make it to Total!

BILL BRESLER/staff photographer

Gail Ulrich and Ken Willson of the Riverside Roller Skating Rink dance to a Casino Tango in the recent Great Lakes Regional Championships at the Skatin' Station in Canton.

Riverside skaters roll

The Riverside Artistic Roller Skating Club of Livonia will be well represented in the U.S. Championships next month.

The club qualified 11 skaters in figure events and eight duos in the dance events at the Midwest Regional, which took place at the Skatin' Station in Canton earlier this month. The national finals will be Aug. 4-12 at the Will Rogers Coliseum in Fort Worth, Texas.

Riverside figure skaters who placed among the top three in their respective areas of competition at the regional were:

First place: Jeff Angiulli, Canton, elementary boys figures and elementary boys loops; Shawn Jellse, Redford, freshman boys figures and men's open loops; Tiffany Tyra, Canton, sophomore ladies figures; Deborah Michalak, Flat Rock, novice ladies figures; James Braunreiter, Livonia, men's master figures; Stacey Lovelace, Livonia, elmentary girls loops.

Second place: Keith Combs, Ypsilanti, classic men's figures; Andrea Belrose, Milford, esquire ladies figures; Roseanne Zeleji, Dearborn Heights, master ladies figures;

Third place: Marie Hayden, Livonia, primary girls figures; Adam Michalak, Flat Rock, men's open loops.

Riverside skaters who finished among the top three in dance events were:

First place: Sarah Kemp, Northville, and Jeff Angiulli, elementary dance; Roxanne Jellse, Redford, and Shawn Jellse, freshman dance; Tiffany Tyra, Canton, and Phillip Beuck, Euclid (Ohio), junior world class dance.

Second place: Rebecca Belrose, Milford, and Fred Theisen, Plymouth, sophomore dance; Doris Wilson, Flushing, and Rob Wilson, Flushing, novice dance; Roxanne Jellse and Shawn Jellse, junior free dance.

Third place: Krista Mabbott, Canton, and Rande Bryzelak, Mount Clemens, sophomore dance; Linda Anderson, Flint, and Duane Linder, Livonia, classic dance; Fran Peterson, Pontiac, and Chuck Wagenti, South Lyon, masters dance.

Riverside skaters who qualified for the Junior Olympic Championships on Sept. 1-4 at the Round-A-Bout Skating Center in Fayetteville, N.C., were:

First place: Stacey Lovelace, Level II solo dance. **Third place:** Jennifer Walker, Farmington Hills, Level I Division B ladies figures; Danielle Goleniak, Canton, Level I Division C ladies figures; Destiny Laczkowski, Farmington Hills, Level I Division A solo dance.

Spartans' win streak snapped

hockey

It was a first for the Spartans and the Wolverines in the Metro Summer Hockey League.

When the Wolverines defeated the Spartans 10-7 Monday night, it was the Spartans' first loss and the Wolverines' first victory.

The Spartans, 5-1, retained their grip on first place in the Bakes Conference, however, and the Wolverines, 1-6, will need more wins to get out of the Eagle Conference cellar.

Chris Riffle knocked in two goals and teammate Matt Wiljanen assisted on four to lead the Wolverines, who rebounded from a 6-5 loss to the Broncos the previous night. They also received solid goaltending from Mike Janish in the face of a strong challenge from the league leaders.

David Ward (one goal, two assists) and Gary Scott (one goal, one assist) paced the Spartans.

BRONCOS 6, LAKERS 3: The Lakers had the MSHL commissioner, A.J. Baker, on their side, but even a higher power couldn't prevent a Broncos victory Monday.

Baker, who also coaches the Lakers, suited up and played in the game since his team was shorthanded. The 30-year-old Baker did score a goal, by the way.

Neil Carnes had two goals and one assist to lead the Broncos, who overtook the Falcons and Huskies as the Eagle Conference leader.

Alan Carnes assisted on three goals for the winners, and John Potts had a goal and one assist. Craig Johnston had the same as Potts for the Lakers.

It was a rare contest from the standpoint no penalties were called, Baker said. The players evidently were on their best behavior, having the commissioner next to them on the ice.

BRONCOS 6, WOLVERINES 5: John Potts scored the eventual deciding goal early in the third period Sunday for the Broncos, who improved to 4-2 with their back-to-back wins.

Potts' goal gave the Broncos a 6-3 lead before the Wolverines rallied on third-period scores by Chris Nickerson and Brian Stover. Alan Carnes had two assists for the winners.

BULLDOGS 9, FALCONS 8: Vic Decina of the Falcons took individual scoring honors with a four-goal performance Sunday night, but the Bulldogs won the team contest behind Mike Jorgensen's three-goal, one-assist effort.

Sean Flynn contributed two goals and one assist, J.P. LaRoche one goal and three assists for the winners. Sean LaFere also scored once and set up three other goals for the Falcons.

LAKERS 5, HUSKIES 4: The Lakers nearly wasted a 4-1 lead, but Larry Pilut salvaged a victory for the No. 2 team in the Bakes Conference when he scored the winning goal late in the third period.

John Smith had two goals for the Lakers, and Joe Burton chipped in one goal and two assists.

The league standings are as follows: **Bakes Conference:** 1. Spartans, 5-1; 2. Lakers, 3-2-2; 3. Bulldogs, 2-2-1; 4. Wildcats, 0-4-1. **Eagle Conference:** 1. Broncos, 4-2; 2. Falcons and Huskies, 3-2; 4. Wolverines, 1-6.

Redford club plans review of talent

Following a busy off-season in the front office, the Redford NACE (North American Computer Equipment) Junior A hockey team has turned its attention to the ice.

The team, formerly known as the Redford Royals, will conduct a mini-camp for veterans, free agents and draft choices July 22-23 at the Plymouth Ice Arena.

The club has invited 112 players to the camp, including 32 veterans from its Junior A and Junior B (known as the Wayne Chiefs) teams, eight free agents and 72 players whose rights were acquired in last month's draft. Walk-on players are not invited to this camp.

Players will be divided into four teams for the two-day workouts that will enable the coaching staff to evaluate talent before the start of training camp on Friday, Aug. 18.

"What we'll be trying to do is determine where our strengths and weaknesses are, position by position," coach Kyle Krug said. "This way, when we go into camp next month and begin formulating depth charts, we'll have a better understanding of where we're at and where we need to go."

THE REDFORD NACE consists of 17- to 19-year-old players and will compete in the West Division of the North American Junior Hockey League. The acquisition of the franchise by NACE owners Larry and Marilyn Johnson and subsequent name change are part of a radical front office overhaul.

Rudy Cifolelli, president of MCN Computer Services, is the new general manager. His assistant is Eddie Mio, former NHL goalie with the Detroit Red Wings and New York Rangers.

Krug, the new head coach, comes to Redford from the Compuware hockey program, where he coached Junior A and Midget teams for the past four years. Dave Rosteck, formerly head coach at the University of Michigan-Dearborn, and Tim Zimmerman, currently the head coach at Grosse Pointe South High School, have been appointed as Krug's assistants.

Smith wins S'craft title

A week after Wimbledon, Schoolcraft College hosted its own tennis tournament — the Boys/Girls Junior Open.

The talent last weekend was no match for the prestigious English tournament, it's true. But the Schoolcraft tourney provided its own excitement.

In one of the day's closest final rounds, Matt Smucker won the 16-Under boys crown, beating David Konop 7-6 (7-5), 6-3. Winning the 18-Under boys title was Paul Ripley, who ousted Rich Cundiff in the final, 6-2, 6-1.

Arvid Swan was declared winner of the 14-Under division after Chris Matson retired, falling behind 1-6, 0-1. Dan Eynon was the 12-Under boys winner, prevailing over Evan Hayes, and the 10-Under crown belonged to Bradley Adams, a 6-0, 6-0 winner over Dan Smokler.

In the featured match among girls, Plymouth's Missy Smith won the 18-Under title, beating Charis Hunt, 4-6, 6-4, 6-2. The 16-Under title went to Dee Geelhood, who beat Varisa Boriboon, 6-1, 6-1, in the finals.

Boriboon's sister, Anita, managed to take a first-place award home, winning the 14-Under crown, 6-0, 6-1 over Kelly Kirkpatrick. The 12-Under champion was Andrea Narvaes, who beat Cynthia Obsitnik, 6-3, 6-2 in the final round.

The Schoolcraft College Men's/Women's Senior Tournament begins Friday and anyone interested in playing should call Joe Brennan at 397-1537 or 462-4434, for more information.

SALEM LUMBER
30650 plymouth road
livonia
422-1000
"home of old-fashioned service"

"jamestown" satin white vanities
by Beauty Craft

JAMESTOWN WHITE - 3 Drawer TOP 49 X 19 BASE 48 X 18 $379.88

JAMESTOWN WHITE 32 X 21 X 8 wall hung cabinet $109.88

JAMESTOWN WHITE - 3 Drawer TOP 31 X 19 BASE 30 X 18 $199.88

JAMESTOWN WHITE - 3 Drawer TOP 37 X 19 BASE 36 X 18 $259.88

JAMESTOWN WHITE TOP 25 X 19 BASE 24 X 18 $179.88

includes:
• marble top
• all assembled in cartons
• bright brass hardware
• all cabinets in stock
• faucets extra

Marbelite
cultured marble tops
22" x 25" $89.88
22" x 31" $109.88
22" x 37" $119.88
22" x 43" $135.88
22" x 49" $151.88
white or almond in stock
10 other shades special order only

2 handled faucet with either oak or ivory handles
bright brass or chrome body $39.88

Kohler
bath fixtures
"wellworth" waterguard toilet & tank in white $99.88 (seat extra)
In colors: almond, tender grey, mexican sand, wild rose $129.88

5 ft. cast iron bath tub
in white $239.88 in almond $329.88

prices effective thru august 3, 1989.

store and shed hours
monday thru friday 8 a.m. to 6:45 p.m.
saturday 8 a.m. to 5:45 p.m.
sunday 10 a.m. to 3:45 p.m.

BOATS INC. SALE
19'V130 hp $7,995
19'Cuddy 130 hp $8,995
21'Cuddy 175 hp $12,995
24'Cuddy 175 hp $13,995
25' Aft Cabin 260 hp .. $24,995
MerCruiser
BOATS INC.
8465 Telegraph, Dearborn Hts.
½ Mi. N. of Ford Rd.
(313) 274-1600

BURTON'S
Plumbing & Heating
Bathroom Remodeling
• Licenced Master Plumber
• Ceramic Tile Installed
• Quality Materials and Workmanship
FREE ESTIMATES
Visit Our Newly Remodeled Showroom
(Same location since 1975)
34224 Michigan Avenue
Wayne, Michigan 48184
722-4170

Kaufmann Vinyl Windows
A Division of the Marshall Noecker Group
· Announces ·
Vinyl Replacement Window Month
Call us for an authorized dealer in your area. 893 - 4830
· Celebrating ·
Our 52nd Year as a Michigan Company
Over 5 Million windows sold
Ford Glass
All products are manufactured in Michigan

Olympians motivate youth

Continued from Page 1

"Money was never important to me. My happiness was important. And I was always happy in the water. Money shouldn't be a motivating factor to kids.

"To me, workouts are the greatest thing in the world. That's what I really miss. I don't miss the competing at all."

Does that sound ordinary?

When Meagher related her experiences with the pressure surrounding the Olympic Games to a bunch of kids by saying "To me, it was no different than it was when I won my first national (event) when I was 10" — who could possibly identify? How many will even *compete* at a national meet, let alone win at one?

These are two athletes who experienced a greater degree of success by the time they were teenagers than most of their audience will in a lifetime. As Meagher admitted, winning motivated her.

While success may not have come easily to them, there's no denying it came more often. Certainly more often than the average person experiences.

SO THERE was precious little the kids in the crowd could actually relate to, at least of a comparable athletic level. The gap separating the crowd and the Olympians was like the difference between an Escort and a Ferrari.

Even their advice on technique was too brief to be really useful. As Meagher said, "They may learn a few technical things, but I'd never take credit for a future butterflier. I don't expect to do miracles."

That's why their mere appearance outweighed anything they said or did. That's what made the gamble of bringing them into Detroit a good one for the NSSL and Stingrays.

A sport like swimming desperately needs ambassadors. It needs people like Meagher and Berkoff — and Rowdy Gaines, who appeared briefly at Farmington Hills Mercy earlier this year — as role models and motivators.

Even if the kids in the crowds can't identify with Olympic experiences, of imitate a Berkoff Blastoff and dolphin-kick on their backs 25 meters underwater, at least now they know such people do exist. They've met 'em, in the flesh.

And one day maybe, just maybe, one from the crowd will assume the ambassador's role.

SHARON LEMIEUX/staff photographer

Scott Babut of the Dry Clean Co. considered stealing second base then had second thoughts and returned safely to first. Craiger's Kevin Goff got the throw too late to make a pickoff.

youth sports

Following are the results of the 10th Annual Youth Superstars Contest Saturday. The Cantons Parks and Recreation Department sponsored the competition.

GIRLS 13-15

First place: Stacy Movinski, 13, 46 points. Movinski demonstrated her versatility by scoring in every event. Her best were basketball and Frisbee — events she won — and she was not far off in golf and running, taking second in those.

Second: Lisa Lenaghan, 14, 45 points. Lenaghan made a strong bid to be the age-group winner, missing the top spot by a mere point. She, too, made a balanced showing and placed in six events. Lenaghan won the running and baseball events and was second in Frisbee and soccer.

Third: Jessica Bailey, 13, 41 points. Bailey also was champion in two events — golf and soccer — and, despite scoring in all areas of competition, had to settle for third.

BOYS 13-15

First place: Eric Cunningham, 15, 41 points. Cunningham captured top honors in Frisbee and baseball, and he was runner-up in basketball and golf.

Second: Brian Spuck, 14, 23 points. Spuck was the best in soccer and running in his age group.

Third: Mike Donbost, 15, 21 points. Donbost won the basketball competition and took second place in the Frisbee toss.

GIRLS 10-12

First place: Jessica Ghazal, 12, 38 points. Ghazal placed in all six events and was the soccer and running champion.

Second: Rita Ghazal, 12, 34 points. She scored points in each event, too. But her best was basketball in which she finished first.

Third: Alice Arvidson, 11, 32 points. Arvidson was the Frisbee toss winner and was second in baseball.

BOYS 10-12

First place: Doug Spuck, 11, 28½ points. Spuck was the running and baseball winner.

Second: Adam Cunningham, 11, 27 points. Cunningham placed first in the Frisbee toss, second in running.

Third: Mike Mezgec, 12, 25 points. Mezgec had a well-rounded performance, scoring in five of the six events.

GIRLS UNDER-9

First place: Jenny Storm, 9, 49 points. Storm placed in all six events, winning the basketball and Frisbee competitions.

Second: Jane Arvidson, 8, 34 points. Arvidson also placed in every event, finishing first in baseball.

Third: Chelsea Francon, 9, 28 points. Francon was first in running, second in basketball and soccer.

Craiger once again toast of P-C Babe Ruth League

Craiger continued to pound opposing pitching Monday and moved a step closer to winning a sixth consecutive championship in the Plymouth-Canton Babe Ruth League.

Behind an 18-hit attack that raised Craiger's total to 46 in its last three games, the team blasted Dry Clean Co. 21-4 at Flodin Field.

Craiger, having improved its league-leading record to 10-2, had a three-game lead over second-place Dry Clean Co. with four games remaining as of Monday. Craiger teams are 89-15 since 1984.

"We turned over nine players from last year's team," Craiger coach Bob Ruete said.

The team expected to lose five players because of age limitations, but four others decided not to return, leaving Craiger with some unexpected holes in its roster.

"WE HAD TO find some players and we did," Ruete said. "We've worked hard and managed to turn it around."

Kevin Goff, one of the few 15-year-olds on the current ballclub, was one of the major hitters Monday, going 4-for-6 and getting two RBI. Winning pitcher Scott Kapla was 3-for-5.

Matt Horn, John Lahti and Chris Tomas added two hits apiece and four, three and two RBI, respectively.

The 14-year-old Kapla, who has allowed just one earned run in his last three appearances (14 innings), tossed a one-hitter for five innings. Horn worked the last two innings. Rob Eyre went five innings for the Dry Clean Co. and took the loss.

Despite the lopsided score, Craiger had only a 3-2 lead after four innings but made a decisive move in the fifth, scoring 11 runs on six hits, three walks, a hit batsman and two errors.

With the bases-loaded, Horn bounced a fly ball off the center-field fence for a two-run single, and Lahti, Goff and Tomas also had two-RBI hits in that inning.

ON HIS SECOND trip to the plate in the fifth, Lahti singled home another run, and Sammy DiPrima added an RBI double.

Craiger got six more runs in the sixth. Kapla led off with a double, and Horn, Goff and Charlie Winstell hit singles that produced one run each.

On another front, a weather-shortened game between Twist 'N Shake and Craiger from Monday, June 26, was ruled a 6-4 victory for Twist 'N Shake. The game was stopped in the top of the sixth inning because of lightning.

Twist 'N Shake coach Al Turri subsequently sought a ruling from Babe Ruth headquarters in New York, and the national organization determined enough innings had been played to constitute a regulation game. The teams play again Monday.

Vince Turri, Jeromi Dennis and Jim Cunningham had key hits in that game, and Twist 'N Shake defeated Dry Clean. Co. 10-8 on Tuesday, July 11, behind the hitting of Mike McGregor and Ben Hendricks. Jim O'Doherty was the winning pitcher.

Craiger, meanwhile, chalked up a pair of victories last week, including a 14-3 defeat of Twist 'N Shake on Thursday, July 13. Craiger kept up its strong hitting as it pounded out 16 hits. Jeff Kley and Tomas had three apiece, and additional help came from DiPrima and Goff with two hits each.

CRAIGER USED the combined pitching of DiPrima, Tomas and Matt Horn to hold Twist 'N Shake to three hits.

On Wednesday, July 12, Craiger again used three pitchers — DiPrima, Tomas and Kapla — to limit the Dairy Junction Express to just five hits.

- EXPERT COLLISION REPAIR -
Family Owned Business for 20 Years
GRAND 18 auto repair
AUTO BODY/MECHANICAL TEST STATION
• Laser Frame Alignment
• Dents & Dings Removed
• Expert Restoration
477-2090 or 477-4891
30870 W. Eight Mile Road
Farmington Hills

THINKING ABOUT AIR CONDITIONING?
CALL TODAY bryant
FOR FREE ESTIMATE
476-7022
ANYTIME
D & G HEATING & COOLING
19140 FARMINGTON • LIVONIA

Summer Super Specials
Bedliners from $179
Running Boards from $99
Astro Cap Century Glassfite
Quality Truck Covers & Accessories
• Duraliners • Running Boards
• Bug Deflectors • Sliding Windows
• Grille Guards • Tool Boxes
• Tonneau Covers • Sun Visors
GRAND RIVER R.V.
592-1788

ROOFING SHINGLES
CERTAINTEED $17.95 sq. fiberglass
GEORGIA PACIFIC $21.95 sq. asphalt
GAF #240 $21.95 sq. fiberglass
CASH & CARRY
SUPER SAVINGS
GUTTER FIRST QUALITY 70¢
SPECIAL DOOR AWNING $79.95 ea. White Only 42" x 36" x 18"
GARAGE DOORS $349.95
VINYL SIDING FIRST QUALITY WHITE $38.95 SQ.
50 YR. FACTORY GUARANTEED by WOLVERINE
COMPLETE LINE OF STORM DOORS & WINDOWS By GEO. W. TRAPP — SPECIALS —
HI-LITE WHITE $115.10
X-BUCK WHITE $123.25
STORM WINDOWS 3-TRACK MILL $51.75
VINYL REPLACEMENT WINDOWS STEEL REPLACEMENT DOORS Installation Available
ATTIC INSULATION $4.19
4 x 4 FOAM INSULATION ½" W/FOIL $3.59 ½" PLAIN $1.79
PLYWOOD ½" CDX $7.19 ½" CDX $8.49 WAFERBOARD $7.19
CUSTOM SHUTTERS ALUMINUM IN 20 COLORS VINYL in 10 COLORS
VIKING BUILDING MATERIALS
30175 FORD ROAD, GARDEN CITY 421-5743
(Between Middlebelt and Merriman)
CASH & CARRY
EXPIRES 7/20/89

THE 50 YARD WAR RETURNS...
ONE NIGHT ONLY!
Fri., JULY 21 • 8PM
JOE LOUIS ARENA
DETROIT DRIVE 1988 CHAMPIONS
vs. DENVER DYNAMITE
Hard-hitting • Action-packed
ARENA FOOTBALL
TICKETS: $17, $12. & $8.
Available at Joe Louis Arena Box Office & TICKETMASTER locations
Charge by phone
(313)645-6666
Information: (313)567-6000
Group Information: (313)567-7474
Precision Tune
5000 FREE Mini Footballs

baseball

LIVONIA COLLEGIATE BASEBALL LEAGUE STANDINGS
(As of Sunday, July 16)

	W	L	T	Pts
Hines Park	20	5	1	45
Little Caesars	20	5	1	45
Walter's Appliance	14	11	0	28
Duffy's Plumbing	12	10	2	26
A.A. Wendy's	3	19	0	6
Tom Holzer Ford	2	20	0	4

BATTING LEADERS
(based on 45 at bats)

	AB	H	Ave
Art George (LC)	82	41	.500
Steve Malgay (LC)	81	37	.457
Tim Napier (LC)	73	32	.438
Sean Maloney (LC)	55	23	.418
Chris Sisler (HP)	66	27	.409
Eric Linck (LC)	81	32	.395
David Houghtby (Wal)	45	17	.378
Dave Crespi (DP)	53	20	.377
Joel Riggs (HP)	66	23	.348
Chris Kloc (LC)	73	26	.356

RBI LEADERS

1. Eric Linck (Caesars), 29; 2. Art George (Caesars), 28; 3. John Gotts (Walter's), 22; 4. (tie) Shawn Maloney (Caesars) and Steve Malgay (Caesars), 20.

RUNS

1. Art George (Caesars), 37; 2. Steve Malgay (Caesars), 30; 3. Steve Michelz (Duffy's), 24; 4. Tim Napier (Caesars), 28; 5. Damian Hull (Walter's), 24.

STOLEN BASES

1. Steve Malgay (Caesars), 15; 2. John Bonham (Hines Park), 14; 3. Art George (Caesars), 13; 4. Joel Riggs (Hines Park), 11.

PITCHING LEADERS
(minimum 24 innings)

	IPW-L	ERA
Chris Kloc (LC)	31⅓ 4-0	1.12
D. Szczechowski (HP)	40 5-1	1.22
D. Darkowski (HP)	54 7-2	1.54
Steve Witt (LC)	29⅔ 4-0	2.59
Randy Buchler (Wal)	47 3-4	2.98

STRIKEOUTS

1. Derek Darkowski (Hines-Park), 48; 2. Dennis Szczechowski (Hines Park), 36; 3. Randy Buchler (Walter's), 33; 4. Chris Kloc (Caesars), 31; 5. Ron Kurlinski (Caesars), 29; 6. Mark Thierry (Caesars), 28.

LCBL UPCOMING SCHEDULE

Friday, July 21 (end of regular season): Walter's Appliance vs. Little Caesars, 5:30 p.m.; Hines Park vs. Duffy's Plumbing, 8 p.m. (both games at Ford Field); Tom Holzer Ford vs. Wendy's, 6 p.m. at Northville High School.

PLAYOFF SCHEDULE
(All games at Ford Field)

Sunday, July 23: (A) first-place finisher (Caesars or Hines Park) vs. fourth-place finisher (Duffy's or Walter's), 5:30 p.m.; (B) second-place finisher (LC or HP) vs. third-place finisher (Duffy's or Walter's), 8 p.m.

Second-round games are Wednesday, July 26, at 5:30 and 8 p.m. Final is scheduled for 8 p.m. Friday, July 28.

HP's Loomis hurls no-hitter

By Steve Kowalski
staff writer

A no-hitter by Brad Loomis highlighted Hines Park Lincoln Mercury's double-header sweep Sunday of Walter's Appliance.

Hines Park defeated Walter's 1-0 and 12-8 in games played at Canton High. The sweep moved Hines Park's Livonia Collegiate Baseball League record, not including Wednesday's game against Duffy's Plumbing, to 20-5-1.

Loomis raised his record to 3-0, leading Hines Park to the narrow win in Game No. 1. The Northville resident who attends Siena Heights College, struck out two and walked only a pair even though his time on the mound has been limited this month.

"He hadn't thrown in awhile," Hines Park coach Dave Racer said. "He had been having a little arm trouble but came out and threw hard. I didn't realize he had a no-hitter going. I planned on using five pitchers.

An RBI double by Chris Sisler scored Joel Riggs, who had walked, with the game's only run in the bottom of the first inning. Sisler is 9-for-12 in his last 12 games, collecting 11 RBI and one homer during that span.

Hines Park needed more offensive production in the nightcap and got it again from Sisler, who had three hits and drove in six runs.

HINES PARK trailed 7-6 after 4¼ innings, but a six-run fifth gave Hines Park the edge.

Sisler delivered a two-run single, two-run double and two-run homer. John Bonham, Brad Wright, Kevin Learned and Chris Michalik contributed to the 12-hit attack, adding two hits each. Bonham scored four times and Learned and Michalik scored two runs apiece.

Bob Files, the second of three Hines Park hurlers, picked up the win although he was pitching when Walter's scored three runs in the fifth. Mike Sulak closed out the game, allowing one run.

Marty Wolfe, Joe Sturtz and Jeff Pendell had two hits each to carry Walter's. Wolfe, who doubled twice, drove in two runs and Sturtz had one RBI.

Hines Park escaped with a 2-1 win Friday over Tom Holzer Ford, as Learned's single in the bottom of the seventh drove in the winning run at Canton High School.

Sisler again led the hitting parade, going 3-for-3. The win went to Dennis Szczechowski, who got enough support to record his fifth victory in six decisions.

Holzer led 1-0 after 6⅓ innings, but Hines Park scored two runs in its last bat to go home victorious.

Sisler opened the rally with a one-out single.

Pinch runner Scott Wladischkin stole second base, a wild pitch brought him to third and he scored on a suicide squeeze bunt by Dan Niemiec.

A wild pitch sent Niemiec, who was safe on the bunt, to second, and a two-out single by Learned brought him home.

DUFFY'S PLUMBING coach Ray Fracassi is excited about Sunday's LCBL playoff opener because "some teams are peaking" and he believes Duffy's is one of them.

Duffy's ran its winning streak to five games Sunday, sweeping a double-header from Wendy's, 9-4 and 14-7 at Ford Field. The sweep improved Duffy's LCBL fourth-place record to 12-10-2, and Fracassi is thinking his chances in the playoffs are as good as the first-place team, whichever that may be.

"The playoffs will be very tough," Fracassi said. "Some teams are peaking and some teams are dropping. We've won five in a row and six of our last eight — that's peaking.

"Caesars and Hines Park are the ones to beat because they have the older players. The rest of the teams are a year away, but the nine-inning (playoff) games make a difference. That way, no one pitcher can dominate."

Adam Havey's three RBI led the way in Game No. 1. Jason Hicks picked up the win, allowing three hits and no runs in four innings of work. Wendy's scored four runs off reliever Joe Jentzer. Lee Tappy was 2-for-3 for the winning team, and drove in one run.

A seven-run fourth inning lifted Duffy's to the easy win in Game No. 2. Tappy and Joe Delfgauw, both Redford Union graduates, had four RBI each. John Storm, now 3-2-1 on the mound, earned the win in three innings of relief. Duffy's was trailing 4-1 when Storm entered the game but he was the beneficiary of Duffy's heavy hitting.

Hicks and Jentzer combined on a two-hitter Friday, leading Duffy's to a 7-4 win Friday over Walter's Appliance at Ford. Hicks started and left after four innings though he had a perfect game going. David Houghtby, who allowed nine hits and seven runs over 6⅔ innings, suffered the loss for Walter's.

Mike Kaczmarek had two singles and a triple to drive in four Duffy's runs. Dave Crespi collected two hits and an RBI and John Gotts had an RBI double for the winners.

In action last Wednesday, Duffy's pounded Holzer, 10-3, behind the combined pitching of Steve Young (Bloomfield Hills and Vanderbilt University) and Hicks. Young was lifted after the fourth inning with Duffy's ahead, 9-1.

Kaczmarek again swung a big bat, clubbing three hits in four trips and one RBI. Todd Fracassi, Mike Fiwajek and Crespi stroke a pair of hits each. Fracassi drove in one run, Fiwajek knocked in two and Crespi had three RBI.

LIVONIA LITTLE CAESARS began play this week impressively, beating Tom Holzer Ford Sunday by identical 10-0 scores in a double-header played at Ford Field. Caesars was tied for first with Hines Park at 20-5-1 before Wednesday's game against Walter's.

Mark Thierry was the winning pitcher in Game No. 1, throwing a one-hitter and striking out six in going the distance. Art George (Redford Union and Evansville University), the LCBL's leading hitter, had three RBI and was 3-for-5. Chris Kloc had three hits in three plate appearances and Tim Napier and Eric Linck collected two hits each.

Mike Boyd got credit for the win in the nightcap, a game that lasted only six innings because of the mercy rule. Boyd struck out six, walked four and allowed four hits.

Steve Malgay had three hits and Napier drove in two runs. Kloc, Miller and Jack Daniels had two hits each.

Caesars beat Wendy's 7-2 Friday at Ford as Kloc picked up his fourth win without a loss. Kloc, a Redford Thurston graduate, went the distance and surrendered seven hits, fanned seven and did not walk a bater.

Shawn Maloney, Napier and George shared the hitting responsibility. Napier drove in two runs on two hits, Maloney had three hits and two RBI and George was 2-for-3.

sports shorts

● SOCCER CHAMPS

The Plymouth Sochers finished as the undefeated, unscored-upon champions of the under-12 girls division in the Portage City-On-The-Grow Tournament. The Sochers scored a total of 14 goals to defeat opponents from Sarnia, Portage and St. Joseph.

Team members are Jennifer Bazzerilli, Kim Behr, Jennifer Darminin, Alyson Granger, Kelly Hamann, Katie Heckel, Mari Hoff, Jessica Jones, Dawn Koontz, Kara Moylan, Heather Nelson, Charlene Ramsey, Sara Sligay and Stacey Tedora. The team is coached by Karen Moggio.

● LIONS FOOTBALL

The Canton Lions Football Club is still taking registrations for the 1989 football-cheerleading season. Openings remain for boys 9-14 in football and girls 9-11 in cheerleading. For information call Debby at 397-1720 or Katie at 981-4691.

● SOCCER TRYOUTS

The Plymouth Sting '75 boys soccer team will have open tryouts for its spring '90 team from 7-9 p.m. tonight Plymouth Canton High School. The field nearest the corner of Canton Center and Joy roads will be used. Call Don Smith at 459-7686 for information.

● Tryouts for the 1974 Livonia Strikers boys soccer team's spring season will be 1 p.m. Saturday and Sunday, July 29-30, at Bi-Centennial Park, Field No. 7. The Strikers compete in the Little Caesars Premier League. For information call coach John Wiggins (525-6328) or Jim Kearney (421-5233).

FARMINGTON CYCLE WORLD
"OVERSTOCKED CLEARANCE!"

Rear Engine Rider RE8E
• 8 HP commercial grade Engine
• 5 speed gear drive transmission
• 12 Volt electric starter with auxiliary recoil
• 30" full floating mower deck
• Thatcher available
LIST $379.95 SALE $289.95 SAVE $90

Push mower L20ZPR
• 4 HP commercial grade engine
• Rear grass bag standard
• 8" wheels
• 20" cut
• 14 gauge steel deck
LIST $1899 SALE $1399 SAVE $490! FREE GRASS CATCHER
*Free rear grass catcher with purchase

Self Propelled Mower L21ZSN
• 4 HP commercial grade engine
• Side or rear grass catcher available
• 21" cut, staggered wheel
• 14 gauge steel deck
LIST $499.95 SALE $399.95 SAVE $100
*Free rear grass catcher with purchase"

Push mower L21ZPN
• 4 HP commercial grade engine
• Side or rear grass bag available
• 21" cut, staggered wheel
• 14 gauge steel deck
LIST $429.05 SALE $299.95 SAVE $130

• FREE SET UP!
• FREE 2 GALLON GAS CAN!
• EXTENDED WARRANTY & FINANCING AVAILABLE
• FREE LIFETIME BLADE SHARPENING
• FREE DELIVERY WITHIN 20 MILE RADIUS ON RIDING TRACTORS

Located Just W. of Farmington Road on 8 Mile - We take trade-ins
Farmington Cycle World
34600 W. 8 Mile Rd.
M-F 10-8 p.m. 478-8200 Sat. 10-6 p.m.

Vinyl Siding Sale
HOT SUMMER SPECIALS!
SIDING WORLD

Seamless Gutter
Run to any length While you wait — 13 colors —
69¢ ft. 027 Guage

VINYL SIDING
20 YEAR WARRANTY
White and Colors D/4-D/5
$39.95 per sq.
Custom Trim Available
Bring in your measurements and we will custom fit your trim.
Any Color - Any Shape

#1 COIL STOCK
White or Imperial Brown
24"x50 ft.
$43.95 roll

Celotex Shingles
All Colors Cash and Carry
$17.95 per sq.
Detroit, Pontiac and Inkster Only

Wolverine ALUMINUM SIDING
D/4 19RW 4 Colors Full Warranty
$49.95 Sq.

ALUMINUM SOFFIT
SVP-10 WHITE AND COLORS
CLARK $59.95 Sq.

LIVONIA | PONTIAC | DETROIT | CLIO | INKSTER

SINK OR SWIM?
It's never too late to learn how to swim. Just call us and sign up for a Red Cross swimming class.
American Red Cross

BERGSTROM'S INC.
HEATING • COOLING • PLUMBING
25429 W. Five Mile
Redford, 48239
532-2160
or
532-5646
STORE HOURS:
MON.-FRI. 9-7
SATURDAY 9-4
SUNDAY .... CLOSED

SCRATCH & DENT SALE!
Carrier
We aren't comfortable until you are.
• CARRY FULL CARRIER WARRANTY
• FURNACE SIZES VARY BETWEEN 50,000 BTU THRU 100,000 BTU
• AIR CONDITIONERS 3½, 4, 5 TON
• IN STOCK QUANTITIES ONLY!
• PRICES VARY ON EXTENT OF DAMAGE
• CALL FOR DETAILS
INSTALLATION AVAILABLE

SUPER SPECIAL
58GS050 CARRIER FURNACE SALE
$240.00
Reg. $486.00
50,000 BTU

SUPER SPECIAL
58SX080 92% EFFICIENT SALE
$1171.67
WAS $1491.67 SAVE $300
80,000 BTU OUTPUT

We insure the following off road vehicles.

If it floats, we probably have insurance for it. Our comprehensive Boatowners Insurance* applies to just about any pleasure craft, up to 35 feet in length and up to $100,000 in value.

Naturally, your policy includes medical and broad liability coverage. Plus the security that comes from knowing you're protected by insurance from AAA Michigan.

Boatowners Insurance from AAA Michigan. Don't leave shore without it. Just call 1-800-AAA-1116 to find the agent nearest you. You can't do better than all A's.

AAA Michigan

*Underwritten by Auto Club Group Insurance Company.

CLASSIFIED ADVERTISING

644-1070 Oakland County 591-0900 Wayne County 852-3222 Rochester/Rochester Hills

BUY IT. SELL IT. FIND IT.

CLASSIFIED DIRECTORY

	SECTION
Auto For Sale	C-D
Help Wanted	C
Home & Service Directory	C
Merchandise For Sale	C
Real Estate	E-F
Rentals	F

MORE CLASSIFIEDS

This classification continued from Page 15C.

700 Auction Sales

PUBLIC AUTION
Of UNCLAIMED PROPERTY LOST, STOLEN or RECOVERED T.V.'s VCR's, Gold, Jewelry, Stereo's, Bicycles, Stamps, Coins, Tools, etc. Pursuant to the Pontiac Code of the City of Pontiac, formal notice is hear by given of an auction of unclaimed property now being held by the Police Department of the city of Pontiac.
The Chief of Police, or his representative, reserves the right to reject any or all bids. Items will be sold to the highest bidder on a cash only basis. Items may not be viewed by the public until the date and time of the auction as indicated below. Said Auction will be held at the Pontiac Police Garage, at the rear of the Police Station, 110 E. Pike St. Pontiac MI on Saturday, July 22, 1989 at 10am

701 Collectibles

EMMETT KELLY Jr. signature collection, 1st yr. Spirit of Christmas $1150/best 437-0845 or 661-1903

MINITURE and Large ceramic liquor bottles. Childs china tea set, 1930's. Call after 6, or Sat 261-0444

SOUTHWESTERN ART
Indian pottery by all the leading Pueblo artists. Navajo rugs, Kachenas, original pictures in oils, water colors, etc. Bronzes & stone castings. 855-6089

702 Antiques

● ALL ANTIQUES BOUGHT!! ● Postcards, old movie magazines, antique & paper dolls, toys, Shelly china, military. 348-3154, 348-7984

ANN ARBOR ANTIQUES MARKET - THE BRUSHER SHOW. Sunday, August 20, 21st. season, 5055 Ann Arbor Saline Road, Exit 175 off I-94. Over 350 dealers in quality antiques and select collectibles, all items guaranteed as represented and under cover. 5 AM - 4 PM Admission $3. Third Sundays The Original!!

ANNIVERSARY SALE
- CONTINUES AT -
The Main Exchange
107 S. Main (at 11 Mile), Royal Oak
10-5 daily. Closed Sun. til Labor Day
- BUYING & SELLING -
Gold, Silver, Antiques, Collectibles, Etc. - Best Prices!
Up to 40% OFF on some items
546-9420 or 546-9467

ANTIQUE BUTCHER BLOCK
Solid maple, 30 inches x 40 inches, $200 or best offer. Stamped from Petoskey 421-1210

ANTIQUE CONNECTION
Beveled-leaded doors, windows, oak mantles, Handel, Pairpoint & Tiffany lamps, oak desks, armoires, benches, dressers, cradles, etc. 710 E. 11 Mile Rd. - Royal Oak 542-5042

ANTIQUE DEALER specializing in old stained glass windows. Approx. 200 to choose from. Buys & repairs windows & also buys old fire extinguishers. Plymouth Antique Mall, 900 N. Mill, Plymouth, MI 455-5595

ANTIQUE hanging shade, brass bed, GE refrigerator, wall clock, childs rolltop/chair 626-1254

ANTIQUER'S ALERT!
JULY SALE
Antique Lovers & friends of the ANTIQUE EMPORIUM traditionally look forward to our SEMI-ANNUAL SALE with 10 to 40% OFF EVERYTHING in our regular inventory. All during the month, all cash-and-carry purchases of $1 or more are AUTOMATICALLY DISCOUNTED 10-PERCENT, beginning Sat., July 1. Over & above those savings, each of our 50 dealers has selected items from their regular inventory marked for clearance at ADDITIONAL SAVINGS UP TO 40-PERCENT, cash-and-carry. Look for special sale tags on these items

We're open TUESDAY THRU SUNDAY, 10am to 5pm and we are now AIR CONDITIONED for your shopping comfort and convenience

Stop by. Say "Hello!" Enjoy a cup of coffee "on us." And SAVE 10-40% on the good stuff
THE GREAT MIDWESTERN ANTIQUE EMPORIUM
5233 Dixie Highway,
Drayton Plains 313/623-7460

ANTIQUES available. Dealers only, please. Lake Orion area 693-9445

ANTIQUES ON MAIN
Take a break from summer, have some lemonade, & see our dealers great pieces. We have country, nouveau, deco, depression, & 50's. We have Fiesta, & historical & pattern glass, vintage clothing, oak & mahogany, costume & precious jewelry, glass & china, & antique reference books for sale. Enjoy an afternoon or a morning with us
115 S. Main Royal Oak
Mon. - Sat 10-6 545-4663

ANTIQUE TRUNK, $80. Child's antique desk, $35. 453-8366

Ca. 1920, 3 piece white wicker porch set, Lloyd's of Menominee. Steeple back settee, rocker, chair. $450. Before 8pm, 548-7545

COOKIE JARS
Evenings around 6pm. best. Be persistent. 517-521-4353

DAVISBURG, MI. - 3 special events. Inside Antiques Mart - Folk Art Fair, Springfield Oaks Hot Air Balloon Festival. Sat. July 22, 10am-6pm. Sun. July 23, 9am-6pm. Free admission. Parking $2. I-75 North to Exit 93, right to Davisburg Rd. left to Andersonville Rd. Left to Springfield Oaks Center. M & B 548-7207

DEALER GOING out of business. 30% off everything,located in Prized Possessions Antique Shop, 196 W. Liberty, in Old Village, Plymouth

702 Antiques

DENTAL CABINET walnut excellent condition circa 1920-25 porcelain lined upper cabinet diamond glass doors, metal lined drawers 348-2726 or after 6pm, 851-6353

DOLL COLLECTION for sale. Antique and modern Bare Foot Children 1st Edition 525-9784

HAND WOVEN oriental rug 10x12 Serious callers only 532-0738

HITCHING POST ANTIQUES MALL
Michigan's Finest Antiques Mall
Over 40 Quality Dealers
Under One Roof
On M-50 near M-52
TECUMSEH, MICH.
(517)423-8277
OPEN 7 DAYS, 10AM-5:30PM

ST CLAIR RIVERVIEW PLAZA
Antique Show & Sale
July 21-22-23. Along the beautiful St. Clair River, I-94 exit, St. Clair, MI Fri.-Sat. 9-9pm, Sun. 10-6pm

THE GALLERY OF ANTIQUES
Toys, Juke Boxes, Collectibles, Glassware, Victorian Furniture, Stained & Leaded Glass, Double Press-backed Chairs 6200 sq. ft. of finished or unfinished antiques available
7105 Michigan Ave., Detroit
554-1012

TOWN & COUNTRY ANTIQUE MALL
30 BOOTHS - DEALING IN
Furniture, Paper & Ephemera
Glass, Art Deco, Collectibles
Clocks, Toys, Etc. In The
HISTORIC WELLER BLDG.
555 Michigan Ave., Saline, Mich.
429-1805
(Mon.-Fri., 10 to 5 Sat., Sun., 10 to 6

TWO SETS of 30" 15 lite, French Doors, beveled glass. $300 each set 453-7112

UPPER PENINSULA wooden lumber carts, 80-100 years old. 478-6141 522-7552

WALNUT telephone stand & 6 walnut chairs, stripped & ready to stain, new seats, walnut gate leg table with fold up self storing leaf 626-2079

WANTED
Antique clocks needing restoration. Also accepting clock repair work. Call 476-8513

WATERFALL FURNITURE, 8 piece dining, $400. 4 piece bedroom, $200. Vanity, $25. Mission Oak desk, $75. Call 463-8908

WICKER - several pieces. Call 540-1963

703 Crafts

ARTS & CRAFTS SHOW
Rosedale Gardens Church in Livonia Nov. 11, space available, $20 425-6782 422-4650

ATTENTION CRAFTERS
Quilt & Craft Show, Oct. 21. First Presbyterian Church, Royal Oak, 6th & Hendrie. For space call Nancy 549-5366 or Church 541-0108

CRAFTERS WANTED - Redford Elkhearts Arts & Crafts Show, Nov. 12, 1989. 10am-5pm. $15 per space. For reservations or information call Lucy Hunter. 471-4519

TOLE PAINTER WANTED - Will pay by the hour or by the piece. Call Lilly at 591-0143

704 Rummage Sales & Flea Markets

BIG BAZAAR Sat., July 22, 1989, 10am-5pm. Greater Quinn A.M.E. church, 13501 Rosa Parks Blvd., at Davison. Refreshments, games, plants, handmade items & more

FLEA MARKET new this week at a trade center on Grand River, 2blks W of Lahser. For space call 537-0404 or 538-5585

HALLS FLEA MARKET
11983 Telegraph Rd. 5 miles S. of Flat Rock. Sat 8-7pm, Sun 8-5pm
Table space available

705 Wearing Apparel

FURS-FURS-FURS
CARMELA'S Next-to-new used Furs
2546 Orchard Lake Rd. Open Tues thru Sat., 11-5pm 682-3200
Consignment by Appointment

SUMMER CLOTHING SALE
Mark downs of 50% on Everything
Second Edition Resale Shop
July 17-27th, Mon-Thurs. 11-2pm
24705 Farmington Rd 477-5707

MINK coat, full length with fox trim, brand new, size 12. Appraisal $4500 - Asking $2500. After 6pm 491-6590

SNAKESKIN belts, mens, all colors, special $5.00. Designer Jeans, mens, $45 retail, $10 special, 100% cotton shirts, $15, All French cologne & perfume on sale at Simone's European Fashion, on Warren, 4 bl. W. of Inkster. 261-5516

SAMPLE SALE
Save 40% and more on name brand, top quality, new fall clothing for women, children and men.
SAT., JULY 29, 10AM-6PM
SUN., JULY 30, 11AM-4PM
Mercy Conference Center
28600 W. 11 Mile Rd
Farmington Hills
Enter Gate 4 - Door C

SWIMSUITS & Matching Cover-ups! Custom made. Pick fabric & color, or choose already made. Call Cathy at PACA Originals 624-7188

706 Garage Sales: Oakland

BERKLEY: Sat-Sun., July 22-23, 9am-5pm. 1846 Dorothea. Kenmore washer & dryer, boys bedroom suite; Jenny Lind crib 544-2380

BEVERLY Hills. Sat-Sun 9-5. Household, entertainment center, snowblower, garden tools. S. of 14, W of Greenfield. 15692 Buckingham

BEVERLY HILLS. Thurs. Fri. and Sat. 11 till 4. Air conditioner, infant items, clothes, toys. Lots of household misc. S. of 14, W. off Greenfield, 16120 Dunblaine

BIRMINGHAM - Automotive parts, tools, misc. household, saws, antiques, torches, sports car parts, etc. 1261 Fox Chase Rd., N of 14 Mile on Crosswick to Fox Chase. Fri.-Sat.-Sun.

BIRMINGHAM. Childrens sale. Sat only, Westbourne Ct. S. Maple, between Lahser/Cranbrook.

706 Garage Sales: Oakland

BIRMINGHAM - Bargains 30 yr Move/Garage Sale! Everything goes. Go N. off 13 Mile. 1 blk W. of Lahser (Old Stage). Next 2 rights 31493 Lost Hollow. Sat 9am-5pm Sun 10am-4pm

BIRMINGHAM-BMX bikes, small appliances, snare drum, trombone, furniture, lamps, new children's clothes, regular bikes, ski boots & skis, lots of glassware, books, men's & women's clothing, much more. Thurs-Fri. 9-4. 528 Abbey, N of Maple, between Adams & Hunter

BIRMINGHAM, childrens clothes, toys, furniture & more. Thurs. 7/20, 9-3pm. Fri. 7/21 9-1pm. 32302 Robinhood Dr., off 14 Mile

BIRMINGHAM - Huntley Sub. Thurs and Fri. 10am-5pm. Furnishings, lamps, accessories, household goods, Corningware stove top, toilet & sink, tools, much more
N. of 13, W. of Southfield
18681 Walmer Lane

BIRMINGHAM - moving sale in rear garage. 1782 Northlawn. Between Southfield & Cranbrook. S/Lincoln Sat. July 22, 8-5

BIRMINGHAM - Sat. July 22, 8am-2pm. 1695 Villa, 2 blks S.E. of Maple & Adams. Radar detectors, golf clubs, couch, Honda generator, skis, wind surfer, ping pong table

BIRMINGHAM Saturday only! 128 N. Glengarry, 1 blk W. of Cranbrook, N. of 15 Mile. 9am to 4pm. No Early Birds!

BIRMINGHAM-Sat only 8-5. Draperies, clothes, stationary bike, camera, tapes, misc. 1230 Latham, 1 blk W of Southfield, off Lincoln

BIRMINGHAM-Super sale. Some nice old things, some antiques, some suprises, toys, clothing, books, etc. Sat., July 22, 9-5. 672 S. Chester St. Between Maple/Lincoln

BIRMINGHAM - Vintage clothes (50's), household, misc. items, much more. 1941 Birmingham, E. Southfield, N. 14 Mile. July 20, 21, 22

BIRMINGHAM - Yard sale, 20 year collection of trash to treasures, must see! 1208 Bird, 1 blk N of 14, 1 blk W of Woodward. Sat., 9:30-6

BIRMINGHAM Fri., July 21st, 9-3. 1501 Orchard Lane, betw. Lahser & Evergreen, of 14 Mi. Atari Computer, small gas grill, lawn fertilizer/spreader, kids clothes, ski clothes, athletic equip., bath fixtures, etc

BIRMINGHAM Thurs, Fri, quality furniture & clothes. 4552 Broughton Ct., W. off Franklin Rd. between Quarton & Walnut Lake Rd

BIRMINGHAM - 12 Ft Sailboard, 26 in bicycle, clothing, books, picture frames, light fixtures, Mercedes car radio, camera, lawnmower, luggage, duck decoys, misc. Thurs & Fri 9am-4pm. 1600 Fairway, corner of Pleasant & Fairway. No pre-sales

BIRMINGHAM-17029 Dunblaine. E/Southfield, between 13 & 14 Mi. Thurs., Fri., Sat., 9-5. Entire house

BIRMINGHAM, 21730 Meadow Lane. N of 12, E of Lahser. Sat., 9-5. July 22 Only. Designer clothes & misc. Everything must go!

BLOOMFIELD HILLS July 20-21st, 9-7. All must go! Furniture, lawn tractor, clothes, toys, misc. 403 Henley, off Opdyke Rd., Hugo Hills Sub 332-3052

BLOOMFIELD HILLS - Bikes, houseware, health care equipment & much more. Fri. & Sat., 9am-4pm. 5310 Longmeadow Rd., N. of Big Beaver & E. of Woodward

BLOOMFIELD HILLS-Georgetown Houses of Bloomfield. 45 household sale. Fri. & Sat. July 21-22, 9:30-3. Clubhouse garage, off South Blvd. between Opdyke & Squirrel Rd

BLOOMFIELD HILLS Sale. Sofas and chairs, antiques and misc. 960 N. Reading, off Squirrel, 1/2 mile S. of Sq. Lake. No signs posted. July 21, 10-4

BLOOMFIELD HILLS - large multi family sale, baby items, boys clothes, toys, household, much misc. Fri. & Sat., 8am-5pm, 4247 Far Hill, Adams & Wattles.

BLOOMFIELD HILLS - Bloomfield Square. July 21, 22 & 24, 10am-4pm. 5216 Rector Ct., off Quarton, bet. Franklin & Inkster. Children, adult clothes, bedding, maternity clotes, high chair, toys, misc

BLOOMFIELD Hills- antiques, skis, baby items, large dog kennel, toys, Henredon bedroom set, dishes, much more. S. of Lone Pine, between Telegraph & Franklin Rd., 5235 Echo Rd. Thurs.-Fri. July 20-21st, 8:30am-4pm

BLOOMFIELD HILLS-House sale. Everything must go. Top of the line refrigerator, washer, dryer, baby furniture, kitchen goods, new memory typewriter, much more. 4055 Willoway Place, Long Lake Rd., 2blks E of Telegraph. Sat July 22, 9-3, Sun July 23, 9-4

BLOOMFIELD HILLS-Thurs., Fri., Sat. 10-5. Teen/adult clothing, poker table, freezer, 3 door fridge-$400, patio furniture, size 6 mink-$800, new slide projector, 24' TV, suspended ceiling, interior/screen doors, massage table, bookshelves, lamps, & more. Low prices! 2790 Mackintosh, off Hickory Grove, between Square Lake & Franklin

BLOOMFIELD TWP. corner of Walnut Lake Rd & Westmoor. 2 blks E of Inkster. July 22, 9-2pm. Picnic table, furniture, etc.

DRAYTON PLAINS. Moving. July 20,21,22, 9-6. Florida boound. So many like new. Also, old items for sale. 6 upholstered chairs, light Oak dinette set with glass door china cabinet. French provencial. Also a double bed vanity with mirror and night stand, matching 2 like new bedspreads with double window matching drapes, velvet covered sofa and chair, sofa and chair. Wrought iron breakfast set, pictures, portable typewriter, service for 8 dishes with matching wine and water glasses, 21 ft., also 6 ft handwoven rag rug hall runners. Clothing, size 14, and many other items too numerous to name. 355 Lakewood Dr., Dixie Highway to Watkins Lake Rd., to Lakewood.

FARMINGTON HILLS-July 22-23, 9-5. 35337 Glengary, 13 Mile & Drake

FARMINGTON HILLS - Granny's old treasures! Quality kids stuff! 5 family. Thurs.-Sat., 9-5. 25215 Rutledge, N of Grand River, E of Drake

FARMINGTON HILLS - Franklin Knolls Sub., July 20-21-22, 9am-5pm. Off Middlebelt between NW & 14 mile. Furniture, kitchen & bath items, tools, clothes, misc.

FARMINGTON HILLS. Furniture, household & clothes. 36308 Old Homestead Dr. off Drake between Grand River & 11 Mile, Thurs. Fri. & Sat. 9 till 5

FARMINGTON HILLS - Multi Family. Clothes, toys, books, household items, washer & dryer, bicycles, TV, oriental rugs, baby items, set of Pfaltzgraff dishes. Pasadena Park Sub. W. of Orchard Lake, N of 11 Mile. Thurs. & Fri., 9am-4pm.

FARMINGTON HILLS. 35200 W. 8 Mile, Finnish Center Association. July 20-21-22-23, 10-4pm daily.

FARMINGTON HILLS - 4 family. July 21-22, 9-4, Camelot Ct. Sub., 27241 Hystone. N. of 11, W. off Inkster.

FARMINGTON HILLS Everything Goes. Appliances, furniture, clothes, tools, motor cycle, etc 478-4574

FARMINGTON HILLS, children's size 5-8, toys, antiques, misc. 38619 Wakefield Ct., (9 Mile, E. of Haggerty), July 21-22, 9am-5pm.

FARMINGTON Hills- Dining room set, sofa, etc. Thurs.-Fri. 9am-4pm. 20994 Eastfarm Lane, 8 Mi. & Halstead

FARMINGTON HILLS MOVING Sale July 20-22; 9-5. Piano, microwave, furniture & patio, household. 37786 Greenwood. 9 Mile/Halstead.

FARMINGTON HILLS - Super Sale, (7/22) 8-4pm, Foxmoor Sub, S. side of 10 mile between Inkster & Middlebelt, 28815 Ryan Dr.

706 Garage Sales: Oakland

FARMINGTON HILLS. Thurs-Sat. July 20-22. 9am-6pm. 4 family. 28048 Pillsbury, 1 blk E of Farmington Rd., N of 11 Mile

FARMINGTON HILLS - Household furniture, misc items. Thurs., Fri. 8 to 4 pm. 39202 Point Ct., Haggerty between 12 & 13, Strathmoor Sub

FARMINGTON HILLS - Moving Sale. 21346 Green Hill, Bldg. #43, between 8 & 9 Mile, W. of Farmington Rd. Sat & Sun. 10am-6pm. Some furniture & Misc. household items

FARMINGTON HILLS 2 families. Major lawn equipment, color T.V., bike, household, small appliances. July 20,21,22nd, 9-4pm. 28268 Gettysburg, N. of 12, W. of Drake

FARMINGTON HILLS - 30959 Country Ridge, off 14 mile, between Halsted & Haggerty. Fri-Sat, 9-5pm. Antiques, halltree, desk, table chairs, stack bookcase, ect

FARMINGTON HILLS. Sat. 9:30am-4:30pm. 26448 Wildwood Trail, Woodbine Sub, off 10 Mile, E of Middlebelt. Mattresses, lawn mower, snowblower, misc. items

FARMINGTON HILLS - Large garage sale. 6 leather bar stools, leather couch & love seat, toys, bikes, clothes, etc. Sat., 8am-5pm only. 28785 Oak Point. W of Farmington Rd., S. of 13 Mile. Colony Park Sub

FARMINGTON- Sat. 8am-5pm. 23635 Wesley, Gill & Grand River. 16 cu. ft. freezer, 20 in. girls bike, bunk bed, baby items, toys & more

FARMINGTON Yard Sale. Sat. July 22, 10-4. 24015 Pickett, between Drake & Farmington Rd., S. of Grand River

FARMINGTON - 3 family sale! July 20-22, 9-? 21353 Larkspur. N. of 8 Mile, E. of Farmington

LATHRUP Village - Jul 20-21, 9-4. Baby items, furniture, & household items, etc. 18805 San Jose, near Southfield Rd. & 11 Mile Rd

LATHRUP VILLAGE - Sofa hide-a-bed, antique marbletop chest, ping-pong table, patio furniture, children's clothes. 18980 Hampshire, S of 11 Mile, W of Southfield Rd. Jul 20-23. 8AM-5PM

LATHRUP Village, air conditioner, furniture, dishes, etc. 9-3. Thurs.-Fri., 9-12, Sat. 28000 California Dr., NW, W of Southfield,approx 11½

LIVONIA-Estate sale. 18680 Merriman, Sat-Sun, 10-6. Furniture and kitchen ware

NORTHVILLE-Fri-Sat, July 21-22, 8am-5pm. 45761 Greenridge, off 8Mi, 2blks W of Taft

NORTHVILLE multi family, July 21 & 22, 9am to 5pm, 44939 Galway Dr., N. of 8 Mile, W. of Sheldon

NOVI - Greatest Garage Sale Ever! Thurs., July 20, Fri., July 21, 10am-6pm, 229 Wainwright, off of Novi Rd., between 12 & 13 Mile. Children's furniture, toys, clothing, Adult clothing & much more.

NOVI - Moving Sale. Household office & computer furniture, tools & misc items. Sat July 22, 9AM-? 26900 Meadowbrook Road, between 12 Mile & Grand River

NOVI - Thurs & Fri., 9-5, 24607 Simmons, W. of Taft off 10 Mile in Simmons Orchard. Microwave, toys, washer, dryer, clothes, bikes

PLEASANT RIDGE - Two Family Garage Sale. Furniture & misc. 80 Oakdale, W. of Woodward. Sat. July 22nd, 8:30am - 4pm.

ROCHESTER HILLS - Thurs., Fri., Sat. 9 to 5. 197 W. Maryknoll, Springhill Sub. (Adams & Walton).

ROCHESTER HILLS - Multi Family. Sat., 10am-4pm, Sun. noon-3pm. 2028 High Splint, S. of Hamlin between Livernois & Rochester

ROCHESTER Hills. Bedroom & dining room sets, Queen bed, etc. 532 Avon Rd., E. of Rochester. Thurs.,Fri.,Sat., 10-5pm

ROCHESTER HILLS - Moving sale. Contemporary living & dining room, misc household, etc. Sat., Sun., 9 to 6pm. 1614 Fielding, Winchester Village Sub, Rochester Rd./Hamlin

ROCHESTER HILLS HUGE, sofa, oval rug, lamps, game table, bed, and lots of misc., July 20, 21, 22, 9-5pm. 1475 Gracedale, Rochdale Sub. W of Livernois, S. of Walton

ROCHESTER HILLS, Sat. July 22nd only, 9-5pm. 4 families. Snowblower, T.V., organ, lots of misc. 480 Farmridge Ct., Avon - Rochester Rd. area, behind Winchester Mall.

ROYAL OAK-Large size designer clothes, 12-24. Household goods, July 22-23 Sat & Sun 10am-5pm. 2120 Bonnie View Dr. Between Crooks & Woodward, S. of Webster

SOUTHFIELD Big Moving Sale-all things. 21831 Midway, between 8 & 9 on Lahser. Friday, 12:30-7pm. Sat & Sun, 9am-7pm

SOUTHFIELD Garage Sale, 19850 Magnolia, off Evergreen, between 8 & 9 Mile Rd. Clothes, silk blouses, pants, skirts, dresses, shoes & household items. Fri.-Sat. 9am-5pm

SOUTHFIELD
GIANT SUBDIVISION WIDE GARAGE SALE
1blk. S of 11 Mile, E of Evergreen, Coral Gables/Middlesex
Fri-July 21, Sat-July 22. 9am-6pm. Rain or Shin!

SOUTHFIELD - Huge sale. Thurs. Fri. Sat. 10-5. 20630 Bradford Ct., Beacon Sq. Sub between 11-12 Mi

SOUTHFIELD - Lots of goodies, furniture, china, linens, clothing, car hitch, bean bags, toys, games, plants. July 20-22. 19781 Mahon, Evergreen/9 Mile area.

SOUTHFIELD MOVING SALE, 20 year collection. Clothes, furniture, books, snowblower, tools, toys, car. 18240 Westhampton, W. off Southfield Rd., N. of 8 Mile. Thurs.-Sun.

700 Auction Sales

ANTIQUE SHOWCASE

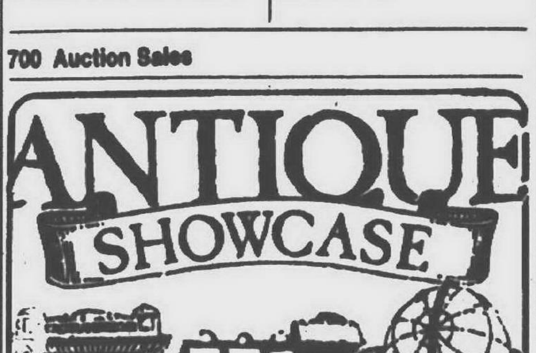

• ANTIQUES • AUCTION • RESALE

BRAUN & HELMER AUCTION SERVICES
Real Estate - Farm
Household - Antiques
Lloyd R. Braun
Ann Arbor 665-9646
Jerry L. Helmer
Saline 994-6309

MANCHESTER ANTIQUE MALL
We invite you to the 36th Annual Manchester Chicken Broil, Thurs., July 20th at 4 p.m. We will be open during the evening for your browsing convenience.
116 E. Main, Manchester
20 Min. southwest of Ann Arbor
Open 7 days, 10 A.M. - 5 p.m.
1-428-9357

To place your ad in this directory, please call Dorothy at 591-0916

706 Garage Sales: Oakland

SOUTHFIELD Moving Sale. July 21, 22, 10-4. Everything must go. Furniture, bedding, antiques, appliances, household goods & much more. Chateau Riviera Apts. 22351 LaRhona, Apt. 716. On the Southfield Service Dr. S. of 9 Mile Rd

SOUTHFIELD-Sat.-Sun. July 22-23, 9am-5pm. Lots of everything! 30084 Pleasant Trail, S. of 13 Mile between Evergreen & Southfield Rds

SOUTHFIELD - some major appliances available. 21196 8½ Mile Road. Jul 22-23. 9am-5pm

SOUTHFIELD women's clothing, some maternity, books, misc. Living room set-$500, dining table-$150. Call Thurs & Fri. 3-9 353-9434. Open Sale. Sat. 10-6pm. 28545 Thornapple Drive off 12 Mile E. of Telegraph

SOUTHFIELD-17141 Maryland. E/Rutland. S/10 Mi. July 21 thru 23. Fri. & Sat. 9-5, Sun., 10-4. Furniture, many toys, baby & misc items

SOUTHFIELD - 20 years of treasures! Wicker, antiques, clothes, misc. 26935 San Carlos, 12 Mile/Lahser. Thurs., Fri., Sat., 10 to 3

SOUTHFIELD 4 Family! 18720 Webster, 12½ Mile & Southfield. Clothes, books, light fixtures, glassware, puzzles. White sewing machine/new cabinet. July 21-22, 10-5

SOUTHFIELD, 4 houses, antiques, collectibles, household items. July 22,23, 9-5. 24940 Waycross, S. off 10, between Beech & Inkster

SOUTHFIELD-5 family garage sale. 20330 Roseland, 12/Evergreen. Thurs Sat. 9-5

STERLING HEIGHTS - Sat., 10am-6pm. 35056 Kensington, 15 Mile (closer to Dodge Park), near Van Dyke). Large furniture, childrens toys & furniture, child's playhouse, bikes, dishes, glassware, etc

STERLING HEIGHTS House to apartment sale. Washer, dryer, refrigerator, stove, lawnmower, garden tools, chairs, hide-a-bed, kitchen table & chairs. Desk, typewriter, pictures, exercise bike, weight bench, much more. Foxhill (18½ Mile), between Ryan and Dequindre, N. on Pinebrook to Bainbridge. 38147 Sumpter. Fri & Sat 9am till it's all gone

STERLING HGTS-July 21-22, 9-3:30. 38980 Lowell Ct., S of 17, E of Ryan. Furniture, household & kids items

TROY - a wide variety of household goods, great kids clothes, old records, furniture, light fixtures, toys, mirrors, kitchen equipment, 3 family, 3095 Newport Ct. W. of Coolidge, N. off 16 Mile. Fri. Sat. 9-4

TROY- Garage & Moving Sale. 2549 Binbrooke, 1 block S. of Wattles, off Adams July 22-23 9AM-3PM

TROY - Great Sale. Toys, clothes, exercise bike, sleds, kingsize headboard, household items. Fri., Sat. & Sun. 3603 Bristol, S. of Wattles, W of Rochester

TROY Sunday only, 9-1pm. Sleeper sofa, wood stove, childrens clothing & more. 4706 Alton, Long Lake between Rochester & John R

TROY YARD Sale! Antiques, books, furniture, child's clothes, household, toys. 7-21 & 7-22nd, 10-4. 1177 W. Wattles, betw Coolidge & Crooks

TROY, 2027 & 2034 Jeffrey, E. off John R between 18 & 19. Fri.-Sat. 21-22. Kids togs & toys, adult attire, lotsa treasures, little trash

TROY - 3417 Tothill, Adams & Big Beaver. July 21-22. 10-4pm. Antiques, collectibles & toys

WARREN- Garage & Moving Sale. Mini-Mansions Sub. Couch & household items, etc. July 22-23rd., Sat.-Sun. 10am-6pm. 11810 Valley Blvd., 14 Mi. & Hoover

W. BLOOMFIELD, 3 Families. 6190 Cochise, off Maple between Orchard Lake & Middlebelt. Fri.-Sun., 9-5. Furniture, bicycles, etc.

WEST BLOOMFIELD-2155 Deering, off Walnut Lake, between Inkster/Middlebelt(follow signs). Huge sale, must see to believe. July 20-22, 9-5. Proceeds to Mich Humane Society

WIXOM-Moving sale. Must sell everything. Located at Village Apartments. July 20-23. Call for directions. 624-2157

W. BLOOMFIELD - Large sale. Thurs.-Sat., 9am-5pm. 5511 Greenbriar Dr., near Drake & Walnut Lake

W.BLOOMFIELD-July 20-21, 9-5. 7238 S. Ward Eagle, Briarcliff sub. N of 14Mi, W of Middlebelt. Furniture, toys, bikes, miscl.

W. BLOOMFIELD 6105 Pinecroft, 1 blk. W/Orchard Lk./off Maple. July 20-21, 9-4pm, July 22, 9-12. Clothes, baby items, furniture, etc

W. BLOOMFIELD - July 20 & 21; 9am-5pm. Poker table, clothing, toys, car seat, misc. 2550 St. Joseph. Square Lake & Middlebelt

W. BLOOMFIELD: Draperies, rods, bedspreads, many interesting household items. July 21, 22, 9 to 4. 5377 centerbrook, Deerfield Village S.W. corner of Maple & Middlebelt

W. BLOOMFIELD - Thurs & Fri., 9:30am-4pm. Sat. 9:30am-1pm. 5908 Cromwell, bet. Farmington & Drake, S. of Walnut Lake. Toys, children's clothes, maternity clothes, household items, much more!

W. BLOOMFIELD - Fri. Sat. 9-5. 2557 Middlebelt, 3rd house S. of Sq. Lake. Misc. items

W. BLOOMFIELD - July 20-22, 10-4. 3422 Buckingham Trail, 1 blk. N. of Lone Pine, between Middlebelt & Orchard Lake, enter Apply Valley

W.BLOOMFIELD-Moving sale. Stereo, old trunk, girl's bike, trumpet, clothes, miscl. Sat., July 22, 8-4. 6216 Anne Dr., 1blk N 14 Mile, at Drake Rd.

W. BLOOMFIELD, Thur. thru Sat. bedroom furniture, desk, refrigerator, pin ball machine & much more. 7082 Brookridge, N. off of 14 Mile, E. of Middlebelt

706 Garage Sales: Oakland

W. BLOOMFIELD- July 21-22nd. N of Lone Pine, E of Orchard Lake. 4269 Still Meadow. Lots of little girls clothes, toys. Household, books, also items from estate

W. BLOOMFIELD Estate Moving Sale. July 21, 22, 23, 9:30am-6pm. Grand piano, furniture, antiques, dishes, tools, etc. 5725 Bloomfield Glen. Off Walnut Lake Rd. between Inkster & Middlebelt

W. BLOOMFIELD MOVING SALE - 2011 Bayou Dr. off Middlebelt, between Long Lake & Square Lake. July 21-22, 10-4pm. 2 bedroom sets, dining room set, sofa, bookcases, kitchen table, chairs, baby crib & baby items & much more

707 Garage Sales: Wayne

CANTON. Anything from A to Z. Brookview Village Apts. Located between John Hix & Lotz, on Palmer. Sat & Sun 9-5

CANTON - Big sale! 1500 Elmhurst, S. of Ford, E. of Sheldon. Thurs. Fri., 9 to 5. Household & misc

CANTON. Fri-Sat. 10-4pm. 1551 Sheldon Rd. betw. Palmer & Cherry Hill. Dolls, baby clothes, household

CANTON - Help us help people with disabilities. Shop our garage sale. 7-21-89 and 7-22-89, 10-2 PM. 3800 Canton Center Rd., near Geddes

CANTON-Huge garage & estate sale. Pfaltzgraff dishes, silverware, cookware, mini blinds, oil paintings, home interior wall decor, baby items, oak barn wood, furniture, linens, craft items, Christmas items, much much more. No reasonable offer refused. July 20,21,22. 9-5. 43123 Lombardy Dr., N of Warren Rd., E of Morton Taylor & Sheldon.

CANTON Multi Family Sale!! July 20,21,23, 9 to 5. 44442 Hanford, N of Ford, W. of Sheldon

CANTON Multi family Antiques, collectables, household items, toys, junk & treasures. Tues & Wed 8 till 5. S. of Cherry Hill, W. off Haggerty, 1253 Hampshire

CANTON-MULTI FAMILY SALE! Household, glasses, dishes, clothes, freezer, kitchen table, misc. Hundreds Used & New Items. Reasonably Priced! Dealers welcome! Fri & Sat 10am prompt, until 7pm. 41984 Saltz Rd. between Cherry Hill & Ford Rd. 2 blks E. of Lilley Rd

CANTON - Thurs., Fri. & Sat., 9am-5pm. 7026 London Court. Lilley & Warren area. Woman's clothing 10-12. Shoes, size 6 & 6½, misc

CANTON. Dishes, kitchen misc, child clothes, directors chair, oster, end tables. 45670 Hanford, S. of Warren, W. of Canton Center. Fri thru Sun 10-5pm

CANTON. Huge Moving Sale. All must go. 44067 Harsdale, N. of Cherry Hill, E. of Sheldon. July 21-23, 9-5. No Early Birds

CANTON. Thurs-Fri-Sat., July 20-22. 1617 Marlow, betw. Cherry Hill & Ford Rds., off Sheldon, by Saltz Rd

CANTON - 4 family. Thurs. Fri. Sat. 9-5. 694 Stonehenge Dr. S. of Cherry Hill, W. off Haggerty. Kids, baby items, furniture, air conditioner, electric typewriter, lots of misc

CANTON - 43582 Fleetwood Dr. Sub across from Target. Fri. & Sat., 9am-5pm. 3 family sale, kids cloths, toys, fur coat, furniture, misc items

DEARBORN. Construction equipment, tools, misc. Thurs-Sun, 10-5. 23147 Park, 1 blk. S. of Michigan Ave., E. of Outer Drive

DEARBORN HTS - 8523 Kinloch, S. of Joy, E. of Beech. July 21-22nd, 10-4. Toro Mower, dresser, baby clothes, clothes, fabric, misc

DEARBORN Hts. Big Yard Sale. Thurs.-Fri. 9am-5pm. 26607 Ann Arbor Trail, between Beech & Inkster. Collectibles, cookie jars, lamps, etc.

DEARBORN - 2827 Homeplace, Oxford & Telegraph area. Antiques, collectibles, Chinese screen, wicker, round oak table & chairs, household & tools. 10AM-4PM. July 20-21-22.

DEARBORN - 3615 Westpoint (1 block E. of Telegraph, between Carlysle & Penn). Jul.20-21, 9:30-4, 2 doors, baby clothes, girls clothes, dishes, books, lingerie, misc.

DETROIT-Estate sale. 7509 Grandmont, Warren & Southfield. Thurs-Fri. 12-6. Sat. 9-1. Household goods, antiques, priced to go.

DETROIT - N. Rosedale Park. Washer, dryer, refrigerator, baby furniture, children's clothing. Thurs. & Fri., noon-5pm. 16825 Shaftsbury, E. of Outer Dr., S. of Six Mile.

DETROIT - Sat. & Sun., 10am-6pm. 6872 Grandville, S. of Warren, E. of Evergreen. Furniture & misc. Cheap!

DETROIT - Sat., 9am-4pm. 19221 Strathcona. Woodward to 7 Mile, W. to Strathcona.

GARDEN CITY-Big! Furniture, clothes, books, toys, more. 33422 Alvin, W. of Farmington, (4blks N of Cherry Hill) 9-9, July 22-23

GARDEN CITY-Jul 21, 22 & 23. 6716 Burnly, S. of Warren & W. of Middlebelt. Former dealer Mary Kay products ½ price. Books, baby items, bric-a-brac & misc. 9-6pm

GARDEN CITY, Li'l Devils Square Dance Club, 30553 Barton, between Henry Ruff & Merriman, S. of Ford. Fri & Sat 10-6. Misc. items

GARDEN CITY - Moving sale. July 17-22. 10-7pm. 2 riding mowers, tools galore, car parts, shredder, washer, sewing machine, much more. Make offers. 29118 James, E. of Middlebelt, S of Warren

GARDEN CITY. Fri-Sun., Tools, clothes, dehumidifiers, many household goods. 29024 Hennepin

707 Garage Sales: Wayne

GARDEN CITY - Multi Family garage sale. Washer, dryer, stove, much much more! 29565 Winter Dr. July 21 22 23. 9am-5pm

GARDEN CITY Umbrella table for 2, gas lawn edger, dolls, collectibles, antiques. July 21 22. 31016 Pierce, Ford & Merriman

GARDEN CITY 3 families. Thurs Fri & Sat. 9-5pm. 28961 Rosslyn. Middlebelt & Cherry Hill. Variety

GARDEN CITY - 28663 Birchlawn, East of Middlebelt, North of Ford Rd. 9am-5pm. July 20-21-22

INKSTER - Fri & Sat. 9-5. Huge garage sale. 3 family. Furniture, household, air conditioner, misc. 28624 O'Henry Ct. 2 blks. E of Middlebelt (Eastern), 4 blks S. of Cherry Hill

KENMORE gas stove $125. 4 bar stools $20 ea. Kettle Grill $25. Call 454-9459

Livonia
AMAZING GARAGE SALE
34868 MUNGER
S. of 6 Mile, W. of Farmington. Bet. Riverside & Fairlane. Burton Hollow
Fri. July 21. Sat. July 22. 9am-5pm
Cash only please

LIVONIA - Bicycles, clothing, household, etc. 9031 Hanlon, enter N. off Ann Arbor Trail 2 bl. E. of Wayne Rd. Sat. only. July 22, 9-5

LIVONIA - Bikes, childrens clothes & toys, crib, books, bunk bed, old pinball, misc. 29786 Puritan. Five Mile/Middlebelt. July 20-21. 9-3

LIVONIA. Children's clothes (0-12), crib, toys, books/bookcases, movie camera, misc. 36230 Jamison, S. of 5, E. of Levan. July 20-22nd, 10-5

LIVONIA, Fri., Sat., Sun. 10-5. 15603 Green Lane, off 5 mile. Lots of goodies

LIVONIA - Furniture, plants, furs, jewelry, misc. Thurs.-Sat., July 20-22, 8AM. 15679 Hix, N off 5 Mile

LIVONIA-furniture, dorm fridge, bikes, stove, misc. Thur-Sat. July 20-22. 9am-4pm. 36825 Ladywood, N of 5 Mile, E. of Newburg

LIVONIA Garage & Moving Sale! Everything must go! Refrig., furniture, watergbed. Much More! July 20 thru 22, 9 to 5pm. 15581 Huff, near 5 Mile & Newburgh

LIVONIA - HUGE Basement Sale. 15 yrs. of Fisher Price toys, bikes, oil furnace, stereo. 7 Mile & Middlebelt. 29823 Lamar. July 20-21. 9am-6pm

LIVONIA. Huge! July 21-22nd, 9-5. 33086 Grennada, Kimberly Oaks Sub. Don't miss this one!

LIVONIA - July 20-22, 9-5:30. 14312 Auburndale, W. of Merriman, off Lyndon. Picnic table, boat seats, clothes, household items & more.

LIVONIA-Kitchen set, complete Super 8 movie camera, miscl items. Thurs-Sat., 9-5. 9130 Colorado, Farmington & Joy Rd

LIVONIA - Misc items. Fri & Sat., 9-5. 14122 Park. N/Schoolcraft, 1 blk W/Yale, between Levan/Stark

LIVONIA, misc plants, bike, trailer. Thur - Tues., 9-5. 38671 Roycroft, N. of 5 Mile, W. of Newburg.

LIVONIA-MOVING July 20-22, 9-4. S/6 Mi, E/Newburgh. 36563 Munger Ct. Furniture, kitchen wares, tools.

LIVONIA, Moving Sale. Fri., Sat., Sun. Filing cabinets, TVs, Snowblower, bikes, sleeping bags, etc. 28023 6 Mile, & Middlebelt

LIVONIA MOVING SALE. 9614 Hubbard, between Farmington & Merriman, enter off W. Chicago. Fri.-Sat. 9am-5pm. Everything goes!

LIVONIA - Multi Family Sale. 8900 Floral, N. of Joy, bet. Harrison & Inkster. July 20 thru July 23, 9am-6pm. Bicycles, Entertainment Center, Rototiller, Van & car parts, Books, games, clothes, household items, chairs & tables. Exercise bikes, stereo equipment, Atari equipment & games. 1978 Pontiac Bonnieville & 2 Ford Pintos. Lots of misc

LIVONIA - Open Thurs. 28765 Buckingham, off Alexander, N. of Schoolcraft, E. of Middlebelt

LIVONIA - Thur, Fri, Sat., 9-4pm. 32829 Illinois, N. of Joy, E. of Farmington. Toys, household items, etc.

LIVONIA - Thurs, Fri, Sat., 9am-5, 17462 Bell Creek Ln., E. of Farmington, & N. of 6 mile.

LIVONIA- Thurs.-Sun. 9am-5pm. 15051 Bainbridge, off 5 Mile. Furniture, baby clothes, misc

LIVONIA Yard Sale. 9925 Woodring, N. of Orangelawn, E. of Farmington Rd. Fri.Sat. 8:30-5pm. Baby items, furniture, kitchen misc, tools.

LIVONIA YARD SALE. Purlingbrook Apts. S. of 8 Mile, W. of Middlebelt. Lots of children's things and anything else! Sat. 9am-5pm.

LIVONIA YARD SALE! 3 Family! July 22-23rd, 9:30-5. Furniture, dishes, household, air conditioner, baby items-much more. 14807 Brookfield, S. of 5, E. of Farmington

LIVONIA. Baby items, household, some antiques. 7-21 thru 7-23, 10-5. 30941 Wentworth, 5 Mile-Merriman

LIVONIA. STOP at our huge garage sale. Furniture, baby items, clothes, all sizes, etc. Near 7 Mile and Middlebelt, 18377 Grimm. Thurs. thru Sat. 9 till 5

LIVONIA. 29687 Westfield. July 20th, 11-4pm. July 21-22, 9-5pm. W of Middlebelt, S. of Plymouth

LIVONIA, 14113 Ellen, N. of Schoolcraft betweeen Farmington & Levan. Refrigerator, bikes, car ramp, household items, clothes & toys. Thur Fri & Sat. 9am to 4pm

707 Garage Sales: Wayne

LIVONIA-14740 Hix. S/5 Mi. W/Newburgh. Fri. Sat. July 21-22. 9-5. Clothing, household & misc

LIVONIA 37742 Northland. 1 block N.W. of Newburgh & 7 Mile. Clothing, furniture, beds, misc. Thursday and Friday 10-6

NORTHVILLE - Giant Sale. Highland Lakes Condo. 19505 Whitman Court. Sat-Sun. 9am-5pm. Antiques. Weather permitting

NORTHVILLE-MOVING SALE! 10am-7pm. Fri-Sun. July 21-23. Final days. Everything must go. 16806 Franklin Rd., off 6 Mile between Bradner & Northville Rds

NORTHVILLE TWP. Sat & Sun July 22-23. 42231 Ladywood Dr. between 5 & 6 Mile off Bradner. Selling almost everything. Couch, chairs, complete bedroom set, bicycles, toys, TV, garden needs, tools, yarn, clothes. No junk

PLYMOUTH-Baby clothes, boys size 0-12mo., girls 0-4T, odds & ends. Sat 9-6. 14676 Garland off Northville Rd. across from Plymouth Hilton

PLYMOUTH. Beacon Hills. 12433 Duxbury Ct. W. of Sheldon. Cartop carrier, dirt bike, tires/rims, storm doors, kids clothes, books, household & ski items. Fri-Sat., 9-4

PLYMOUTH-Clothing & miscl household. 1191 Hartshough. Sat-9-6Sun 12-6

PLYMOUTH - Huge lawn sale. Saturday, 9am-4pm. 11420 General Drive between Lilley & Haggerty, S. of Ann Arbor Trail

PLYMOUTH MOVING SALE - Sat. only. July 22, 10-4pm. 1040 North Mill, Old Village area N. of Main

PLYMOUTH Moving Sale. July 21 & 22, 9-5. Misc. Early American furniture, trunk. 9123 Manton, N. Joy Rd., between Lilley & Main

PLYMOUTH - Neighborhood sale. Small stereo, pedestal sink, furniture, curtains, light fixtures and mics treasures. 365 - Roe, E. of Main, N. of Ann Arbor Trail. Sat., July 22, 9 AM

PLYMOUTH - Plumbing liquidation garage sale. Brand name tubs, sinks & shower stalls. Still in original boxes. Many colors & sizes. 40320 Gilbert, Plymouth. Haggerty & Ann Arbor Tr. 459-2217. 459-2687

PLYMOUTH - SUPER sale. Clothing, furniture, small appliances, more. 11667 Morgan, 2 blocks E. of Haggerty & ½ block N. of Ann Arbor Trail. July 19-22, 9-6pm

PLYMOUTH, washer, dryer & much more. 44525 Governor Bradford, Fri & Sat., 9am to 5pm. Off of Sheldon

PLYMOUTH-2 family moving sale. Everything must go. Fri 2-6, Sat., Sun 9-5. 632 N. Harvey between Farmer & Junction

REDFORD. Baby clothes, highchair, stroller, swing, car seat, playpen. Excellent condition. Housewares, much more! 17640 Five Points. Thurs, Fri, Sat, 9am-5pm 535-6743

REDFORD - Baby clothes, toys, motorcycle equipment, hundreds of pet shop supplies, boating equipment, fluorescent fixtures, fish tanks. July 21-23, 10am-6pm. 17692 Salem, 6 Mile, W. of Telegraph

REDFORD - Furniture, appliances & misc. Fri. & Sat., July 21st & 22nd, 9-5. 26399 W. 6 Mile Rd.

REDFORD, furniture, misc. items, Sat & Sun., 10 - 6, 13418 Farley, E. of Beech, S. of Schoolcraft

REDFORD. July 21-22nd, 9-4pm. 26061 Dow, W. of Beech, S. of 5 Mile. Variety of misc. -

REDFORD. July 21 & 22, 10-4. 9139 Hemmingway, S. of Plymouth between Inkster & Beech Daly. Clothes, appliances, bikes, ping pong table, sofa, misc 937-1866

REDFORD. MOVING SALE!! July 20, 21, 9 to 5. 15065 Delaware, off 5 Mile.

REDFORD. Organizational furniture, miscellaneous items. 26606 Student, 1 blk. N. of 5 Mile, btw Beech & Inkster. Sat. Only! 9 to 4.

REDFORD - Six Family sale. 19735 Gaylord, bet. 7 Mile & Grand River, Beech Daly & Inkster. Toys, clothes, household items, much more. A lot under $1.00. Thurs., July 20 thru Sun., July 23, 10am-4pm

REDFORD: Thurs. Fri. 9 to 5, lots of things for ladies & men, also automobile & weight machine. W. Chicago/Inkster Rd. area. 9936 Columbia.

REDFORD TWP-24400 Schoolcraft, W of Telegraph. Furniture, misc. Jul 19 - 22, Wed - Sat 9 - 5.

REDFORD - 11776 Virgil, 2 blocks E of Telegraph, 1 block N of Plymouth Rd. Thurs. thru Sun., 9-6pm, Clothes, toys, misc.

SOUTHFIELD, lots of childrens clothing, swing set, lots of misc. 19017 Goldwin, 10 Mile & Evergreen. Thur. only, 9-6.

WAYNE. Moving. 8'x12' double axle trailer, furniture, 10" radial saw & accessories kit, photography equipment, building materials & fixtures, more. NO pre-sales. 4412 Fourth St., Sat., 9-5; Sun 9-4. S. of Michigan, E. of Wayne, N. of Annapolis

WESTLAND: Fri-Sat-Sun (21-22-23rd), 10-6pm. 32025 Merritt; betw Merriman & Farmington, take Hubbard off Ann Arbor Tr. to Merritt

WESTLAND - Fri & Sat., 9-7. 36523 Hazelwood, W. of Wayne Rd., between Carlson & Selma. Books, paperbacks, household, misc.

WESTLAND Giant Yard Sale at Four Chaplains Convalescent Center, 28349 Joy Rd., between Inkster & Middlebelt. Fri. 9-3:30. Furniture, piano, clothing, books, much more.

707 Garage Sales: Wayne

WESTLAND huge 3 family. Thur thru Sat. 9am - ? 39226 Brock, corner of Cherry Hill & John Hix

WESTLAND July 20 thru 23, 9-5. many misc. items. 8451 Ingram Dr. Between Farmington & Merriman

WESTLAND - Sat. July 22, 10am-5pm. Sun. July 23, 10am-5pm. 8316 Gary located N. of Ann Arbor Trail bet. Middlebelt & Merriman. Old furniture, Chord organ, Accordian, Books, Bikes, Aquarium, Lounge chairs, Freezer. More misc. items

WESTLAND Sun. 23rd. 6047 N. Wayne Rd. Ford & Wayne Rd. Portable dishwasher $200. Kerosene heater $65. Other items!

WESTLAND. Thurs thru Sat. 10-8. 37027 Norene off Newburg. Garage & patio overflow. Toys, books, car repair, household, much more

WESTLAND July 21 22. 9am-5pm. Furniture, baby stuff -- 32700 Bertram, Joy & Hubbard

WESTLAND 2 family, baby items, twin boys clothing, maternity clothes size 9-12, toys & more. July 20-22, 10-5. 7791 Henry Ruff, 1 blk S. of Ann Arbor Tr., between Merriman & Middlebelt

WESTLAND - 33465 Wexford, S. of Warren, W. of Farmington Rd. July 19 1-6, July 20-21 9-6. Kids clothes, portable dishwasher, books, misc

WESTLAND 5923 Wilmer, Ford & Newburgh area. Thurs thru Sun. 8:30-6. Children's clothes, baby items, crib & more. Refrigerator, household misc. Sable car bra

708 Household Goods Oakland County

Accessories & Antiques
Conducts
SOUTHFIELD SALE
FRI. SAT. 9-4
29393 Laurel Woods
(Lahser N past 12 Mile, 1st entrance turn West into complex then 1st street turn right to 29393)

Drexel Heritage dining table & chairs & buffet. Waterford candle sticks, walnut Queen Anne end tables, sofa table, sofa, wing chair, Bristol table lamp, Samovar lamp, Stackmore bridge set, den unit consists of desk, chests with bookshelves, Link-Taylor king size bedroom includes dresser, mirror, armoire, 2 night stands & bed, color TV, vaccums, set of Johnson Brothers ironstone & misc. See You Fri. or Sat.
BEV NASH, I.S.A. 353-0469

ALL MUST GO!
24240 Eastwood
Oak Park
(E. of Coolidge, W. of Scotia on Northfield Blvd., S. of 10 Mile Rd., N. on Eastwood) - No Signs??
FRI. & SAT., 10-4PM

Lovely, clean traditional furniture, matching sofas, coffee table, chairs, lamps, Grinnel mahogany piano & bench, pedestal dining table & chairs, rugs, double bedroom set, dressers & beds, kitchen set, refrigerator, small kitchen appliances, washer & dryer, china, Community flatware, crystal, linens, decorator items, household accessories, jewelry, loads of designer mens & womens clothing, mink coat and others, ping pong table, luggage, etc. etc. Pretty lady - pretty things!
GERI 591-6641

A large 4 seater paddleboat, 5x8 aluminum float raft, speedboat (40 hp) - trailer, 15" wire wheels

ALL OUT SALE!
Tues., July 25, 11am-6pm
DON'T FORGET
23175 Sutton Drive
SUTTON PLACE APTS.
W of Lasher, N of 9 Mi. Rd., Southfield. Irwin Lamberth decorated apartment. Need I say more - sofa, occassional chairs, lamps, etc. • White Craft pipe kitchen set (could be used on patio), large office furniture, desk, file cabinet, metal wardrobe • Pfalstaff china, silver, linens, flatware, Charbecue, kitchen items, 2 ceiling fans with lights, decorator items throughout, loads of good clothes & furs, stereo & speakers, jewelry, king bedspread & valance, golf cart, books. Much, much more!
GERI 591-6641

ANOTHER
ESTATE SALE BY IRIS
FRI., SAT., JULY 21, 22, 10 TO 4
NUMBERS AT 8 AM
3630 FRANKLIN RD.
BLOOMFIELD HILLS
(Go N. on Telegraph to Long Lake. ½ mile to Franklin Rd., N. on Franklin Rd. to address)
FABULOUS HOUSE ON LOWER LONG LAKE
•Oriental panels; •Large room size handcrafted area rug; •Contemporary dinette set; ●STEINWAY CONTEMPORARY EBONY CONSOLE PIANO & BENCH; •Bleached oak with Travertine marble server breakfront by Dean Ladas; ●TRADITIONAL MAHOGANY BREAKFRONT & SERVER; •White Formica bedroom sets; ●ANTIQUE SILVER SERVING PIECES & FLATWARE; •Sony color TV and stereo; •Electric stove, •Refrigerator, •Freezer; •Washer, •Dryer; •Lots of indoor plants; •Large library of wonderful books; •Designer clothes, bags, shoes and jewelry; •Plus tons of collectibles; •Etc., Etc.
Iris Kaufman 626-6335
Mem. Int'l. Society of Appraisers

609 Bingo

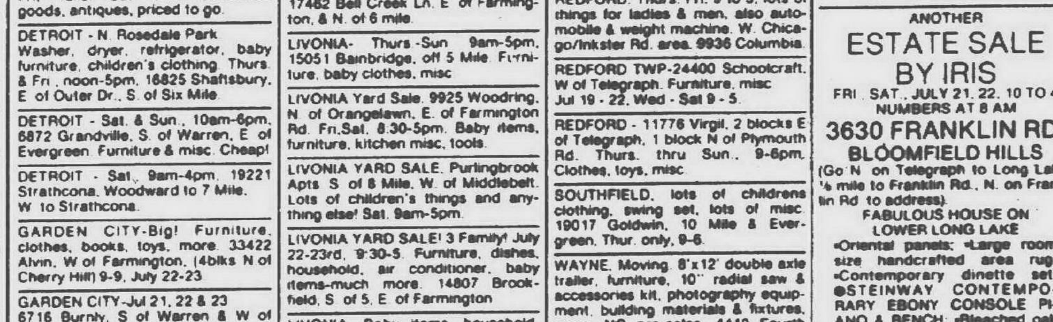

V.F.W. #2269 AUXILIARY SUNDAY 2:00 P.M. 23414 Orchard Lake Rd. (N. of Grand River) 474-8180	NATIONAL ASTHMA CENTER NW DETROIT CHAPTER Monday 6:00 P.M. (New Location) Monaghan's K of C Hall 19801 Farmington Rd. • Livonia 476-8385	WESTLAND FEDERATION BASEBALL CLUB WEDNESDAY 6:30 P.M. GLA HALL 182 S. Merriman Birch Hill Plaza	MADONNA COLLEGE FRIDAY 6:45 P.M. 36600 Schoolcraft Road (At Levan Road) Livonia
ST. EDITH SUNDAY 6:30 P.M. 15089 Newburgh (S. of 5 Mile Rd.) Livonia 464-2027	ST. EDITH SCHOOL TUESDAY 6:45 P.M. 15089 Newburgh (S. of 5 Mile Rd.) Livonia 464-2027	Michigan Agricultural Committee WEDNESDAY 6:30 P.M. Sheldon Hall (Plymouth Rd. at Farmington Rd.) 261-9340	17th Congress District Democratic Party FRIDAY 6:30 P.M. Sheldon Hall (Plymouth Rd. at Farmington Rd.) 261-9340
FATHER DANIEL A LORD Knights of Columbus MONDAY 6:45 P.M. 36060 Schoolcraft Rd. Livonia 464-0676	ROCHESTER DEMOCRATIC CLUB TUESDAY 6:30 P.M. Sheldon Hall (Plymouth Rd. at Farmington) 261-9340	DISABLED AMERICAN VETERANS #114 THURSDAY 6:45 P.M. V.F.W. HALL 29155 W. 7 Mile Rd. (Across from Toys-R-Us)	VFW #4012 IN NORTHVILLE SATURDAYS 6:45 PM 438 SO. MAIN STREET NORTHVILLE (N. of 7 Mile Rd.)
DEMOCRATIC CLUB OFFICIAL CHARTERED MON. 10:45 a.m.-2 p.m.? SHELDON HALL (Plymouth Rd. at Farmington) 261-9340	NATIONAL ASTHMA CENTER DETROIT LEAGUE Tuesday 6:30 P.M. (New Location) REDFORD HALL Plymouth & Inkster 937-0810	ST. JOHN'S ARMENIAN CHURCH (Church with Gold Dome) THURSDAY 7:00 P.M. 22001 Northwestern Hwy.	To place an ad in this directory, please call Joanie at 591-0906.

708 Household Goods Oakland County

AN ESTATE SALE
Every Day
INCREDIBLE SAVINGS ON
The best and largest selection of previously owned high quality furniture & decorative accessories
•LETS MAKE A DEAL ON
•DINING ROOM SETS•
●Excellent "Drexel" oak contemporary table, 6 chairs, lighted china cabinet and buffet. ●Stately "R-Way" satin wood table, 6 chairs, china cabinet and buffet. ●Beautiful cherry drop leaf table with turned legs, 6 chairs, this set just refinished & re-upholstered. ●Like new Duncan Phyfe mahogany oval double pedestal table, 4 chairs, china cabinet and buffet. ●Other equally fine dining room sets from which to select.
•BEDROOM SETS•
●Outstanding "Thomasville" cherry triple dresser, mirror, high boy chest, 2 nite stands, king size headboard. ●Desirable "Art Deco" vanity, mirror, bench, hi-boy chest, 2 nite stands, king size headboard. ●White French Provincial dresser, mirror, hi-boy chest, nite stand, pair twin head and foot boards. ●Other bedroom sets and bedroom odd lot pieces from which to select.
•LIVING ROOM•
•FURNITURE•
●Gorgeous Victorian sofas, two, beige, the other light blue. ●2 Henredon loveseats, neutral color, newly upholstered. ●Sofa, and 2 matching Henredon chairs in powder blue velvet. ●7 other sofas, 8 easy chairs, and many end tables, coffee tables and living room accent pieces from which to select.
•MISC•
●Stiffel lamps. ●Figurine lamps. ●chandeliers, crystal and brass. ●100's of oil paintings and prints. ●Sconces. ●Wall Hangings. ●Collectables. ●Crystal. ●China. ●Figurines. ●Silverplated flatware. ●And much much more.
AT
RE-SELL IT ESTATE SALES
34769 Grand River, Farmington
Mon,Tues,Wed,Sat 10-6pm
Thurs,Fri 10-9pm
Sun 12 noon-4pm
Closed Fri at 6pm
Through Aug 25th
CALL 478-7355

ANOTHER
GOOD SALE
BY
EVERYTHING GOES
SAT., SUN., JUL. 22, 23, 10 TO 4
1969 ELSIE DRIVE
WEST BLOOMFIELD
(Take Orchard Lake Rd. N. to Commerce Rd., W. to Hiller, N. to Greer, E. to Elsie Dr.)
FEATURING: •Drexel dining table with 6 cane chairs; •Country sofa, •loveseat and •tables; •Full size Deco bedroom set complete; •Entertainment center; •2 matching armchairs, •wingchair and •ottoman; •Full size bedroom set; •Antique tables; •Sofa; •Lamps; •Chairs; •30's china cabinet and buffet; •25" RCA color TV; •New MGA color TV; •Stereo system; •Radio Shack computer; •Small Hammond organ; •Microwave; •2 beautiful crystal chandeliers; •Depression glass; •Sets of china; •Silver; •Large selection of antique jewelry; •Several Hummel and Rockwell collectors plates; •Much more. REMEMBER ... "EVERYTHING GOES" 855-0053

ANOTHER TOP QUALITY
ESTATE SALE
BY
DECORATIVE ANTIQUES
Fri. Sat. July 21-22
Fri. 8-4: Sat. 10-4: (#'s 7:30 Fri)
2728 Hunter Hgts.
WEST BLOOMFIELD
4,000 Sq. Ft. Home
(Take Orchard Lake Rd. N. to Commerce Rd., go left to Hiller, turn right 1 blk. to Willow, turn left, go ¼ Mile to Hunter Hgts., turn left)
ANTIQUES & MISC. FURNITURE
Great Antique Oak Hoosier cabinet • Antique oak dough box • Antique highchair • Many antique tables & chairs • Windsor chairs • Antique butter churn • Small drop leaf table • Old pine spindle beds & dressers • Old table lamps • Antique oak desk • Old mirrors • Fabulous dining room set with large breakfront & 6 chairs • Pair of Queen Anne chairs • Contemporary floral loveseat • Maple kitchen set with Windsor chairs • Sleeper couch • Carved mahogany chairs • Hall bench • Pr. of bookcase cabinets • Antique sled • Corner shelf • Antique spoon rack • Maple desk • Computer tables • 2 Oak twin or trundle beds • Outdoor redwood furniture • Antique hand painted vanity
COLLECTIBLES & MISC.: Large collection of over 50 Antique invalid cups • 2 Sets of sterling flatware • Antique US Springfield rifle • Large 4'x3' antique German oil painting • Rugs • Lots of duck decoys • Black bear rug • Lots of antique glassware • RCA 24" color TV • Old baskets • Old wood golf clubs • Old pictures • Electric guitar & amp • File cabinets • Kitchen & garage misc. • Loaded basement • Mens & ladies clothing • Costume jewelry • Lots more.
WELL WORTH THE DRIVE!
(Gas allowance on major purchases)
"We Give The Best Deals"

A & T SALES
Household Liquidations
Complete Estate Sales
EXPERIENCED STAFF
LARGE MAILING LIST
Allan/838-0083/Toby

BABY bedroom set, crib and 2 dresser. Will sell individually/together. $300 or best offer. Call 354-0413

BABY FURNITURE good condition, picnic table & other misc furniture. After 6pm 656-2712

BABY ITEMS! Maple Bassett crib/mattress & dresser, swing, changing table, tub, potty seat, etc. 476-6095

BASIC HOUSE RENOVATION - Furniture, 6' Anderson doorwall, Anderson windows, kitchen cabinets, lighting fixtures, rugs, carpeting, blinds, fireplace insert. 646-8643

BEAUTIFUL contemporary, like new, beige dining room set, oval table & buffet, 6 chairs, $2000 or best offer. After 3pm, 355-3457

BEAUTIFUL 5 PIECE bedroom set with mirrors, $200. Couch, $100 or best offer. 2 kitchen chairs, $5 each. Call 6-8pm. 477-5587

BEDROOM SET - Bernhardt, 6 pieces, pier cabinet, headboard with overhead lights, side cabinets, queen size box spring, dark walnut. Only 4 years old. 661-4906

BEDROOM SET, girl's, yellow & white, 2 twin headboards, double dresser, 2 hutches, desk, lingerie chest, nightstand & chair. Good condition. $500. 355-2185

BEDROOM SET modern walnut complete. 29 inch color TV, Excellent condition. After 5pm 661-9378

BIRMINGHAM - Fri & Sat., July 21 & 22, 9am-5pm. Furniture, clothing, nik naks, odds & ends, kitchen utilities, some antiques, household furnishings. 1679 Graefield, Maple/Eton

BIRMINGHAM: Fri.,July 21 only, 9-5. 4 pc. sectional couch, dining room table-chairs, dishes, kids clothes, bikes. 1636 Oak; betw. Woodward & Cranbrook, ½ mile N. of Maple

BIRMINGHAM. Moving Sale. 1708 Penistone. 2nd street, E. of Woodward, N. of 14 Mile. Entire contents of house. Queen, twin bedrooms, mahogany, blonde, wrought iron.

BLOOMFIELD MOVING SALE. 1155 Country Club Dr, off Long Lake, between Woodward & Lahser. Fri, Sat, 10-4pm. Butternut bedroom suite, king Somma waterbed, grandfather clock, antique wall clocks, sofas, dinette set, computer desk, microwave, freezer, trampoline, bikes, skis & much more.

BLOOMFIELD TWP. Moving Sale. Fri. to Fri., Opdyke & Square Lake, Loveseat, 2 olive velvet chairs, teak dresser, lamps, dishes. 338-6769

BRASS KING headboard, large formica kitchen set/4 leather chairs, credenza, dirt bike, etc. 626-7149

BROWNE
Household & Estate Sales
Friendly, Professional Service.
Dianne Browne
661-5280

BUNK BEDS with mattresses and matching chest of drawers. Good condition. Asking $150. 879-5728

CAMELBACK Sofa-light blue & beige plaid, $225. Call Leslie 9am-5pm 540-1560. After 6pm 656-0636

CARPETING - 34 yards, medium grey, with pad, 2 yrs old. Can be seen down. $200 363-2466

CARPETING - 40 sq yds, excellent condition, varigated green, sculptured. $200 After 6pm 685-1644

CERTCO, INC.
• ESTATE SALES
• HOUSEHOLD SALES
• APPRAISALS
• AUCTIONS
We also buy out partial or complete estates.
PATRICIA STEMPIEN. 522-1736

CHAISE lounge, gold velvet, $300. Pit group, rust velvet, $425. Down loveseat, 4 cushion, $300 626-0024

COLONIAL love seat & matching chair, beige/brown/blue plaid. Very good condition. $200 693-9445

COMPLETE French 7 pc Living room set, 2 pc sofa, 2 chairs, 2 commodes, coffee table. Excellent condition 588-0943

CONTEMPORARY FURNITURE. Sofa, chair, grey. Must sell. Leave message. 661-9360

CONVERTIBLE BED with mattresses- 2 twins, 1 raises to king size or trundles to single. Excellent condition. $350 626-0742

COUCH & LOVESEAT, earthtone plaid. Cinnamon recliner. Pumpkin orange carpet (12 X 24), good condition. Reasonable. 375-9949

COUCH, loveseat, coffee, end & sofa tables, leather chair & ottoman, recliner, grey/beige/almond tones. Micro-wave with stand. 332-9695

COUCH- 85 inches, 2 oak end tables & 1 oak coffee table. Cabinet stereo. 781-3822

DARK pine dining room set, table 84" with leaf, 6 chairs, china & server. Medium pine Kimball console piano. Both in good condition, must sell 661-0793

DINING room set, custom, 1 of a kind: 5 ft. square ¾ inch beveled glass top, oak pedestal, 8 wool/chrome chairs. $2300. 673-5086

DINING ROOM SET Thomasville, oval table, 6 chairs, china cabinet, Very resonable. 626-6767

DINING ROOM table, 4 chairs, $300. 2 piece sofa beige tweed $400, oak rocker $100, Spanish guitar $100, English bone china tea service $50, assorted home accessories. 478-4970

DINING SET, leaded glass table, china hutch, 6 chairs, pecan. $1875. Eves.459-0982 Days-525-4330

DINING TABLE, mahogany, 44x64, 1 leaf, 4 chairs by John Stuart. 542-5759

DINING TABLE w/4 chairs, 6 mos. old, $1100. Bedroom set, 4-poster Queen bed, double dresser w/hutch, chest & nightstand, 2 yrs. old, $1,700. Day 355-7213; eve.229-7637

DRAPES, custom made, pale yellow sheer on sheer, practically new, huge bay & dining room windows, $375. 478-2564

DRESSER/mirror & nite stand, $200. Freezer, $50. Leather recliner, $150. Eves. or weekends, 788-0553

DREXEL dining room set; table, 4 chairs, full china cabinet & server, pecan. Call for appt. 968-7298

EARLY AMERICAN furniture: Maple 25" color TV, oval table, 3 side chairs, 2 arm chairs. Pine: 2 open bookcases, 2 loveseats, coffee table, 2 end tables. Everett piano with bench, Contemporary style. GE heavy duty extra large capacity washer & dryer plus other furniture. Call 649-3313

ELEGANT Country French couch, chair, loveseat by Thomasville. Must see! Make offer! Must sell! 356-2107

ELEGANT LANE Bainbridge taupe sofa $450. Mauve Queen Ann chair $300. Curio secretary combination $300. Like new. After 6pm 625-5813

ESTATE/LIQUIDATION SALE
Furniture. Sat.,July 22, 9-4. All must go! Off Middlebelt near 11 Mile, Farmington Hills - 29174 Glencastle.

ESTATE SALE-By owner. 6990 Lee Crest Dr., Woodcrest North subdivision. E.of Orchard Lake Rd., S.of Maple. Fri-Sat, July 21-22, 9:30-5. Thomasville Country French pecan dining set, 4 side, 2 arm chairs, lighted china cabinet, mint condition. Antique Rosewood inlay end table, oriental coffee table, loveseats, sofa table, low walnut storage cabinet, pair marble pedestal cigarette tables, brass lamps, full range, Viscount organ, china collectibles and more.

ESTATE SALE BY
BAYNARD
SAT. SUN., JUL. 22, 23, 10 TO 4
27416 PIERCE
SOUTHFIELD
(N. of 11 between Greenfield & Southfield)
Complete household of everyday furniture priced to sell; lots of antiques; Collection of music boxes; Major appliances; Tools; Much more
BAYNARD ESTATE SALES
661-2681

ESTATE SALE - California bound. July 21-22, Fri. 9:30am-5pm. Sat. 9:30am-3pm. 7243 Buckthorn, Orchard Lake, Westacres Sub off Commerce Rd. between Union Lake & Green Lake Rds.

ESTATE SALES & LIQUIDATIONS
- CONDUCTED BY -
THE Yellow Rose
SHIRLEY ROSE, 425-4826

ESTATE SALE - W. Bloomfield
Sat., Sun. 10-5pm. Cash only. Hendredon living room & dining room furniture, office furniture, chandeliers, designer drapes & rods, misc. household goods. All must go, moving out of country. Located: W. off Middlebelt, S. of Maple in Deerfield Village. 6593 Post Oak Dr.

FARMINGTON HILLS- New Chinese rugs, Yamaha console piano, various expensive estate items. 33000 Covington Club Dr.737-1846

FRENCH Provincial couch & 2 high-back chairs, damask, 2 end & 1 coffee table, walnut w/marble top, 2 lamps, stereo. Excellent! 348-3646

FURNITURE: Broyhill sleeper sofa with 6 inch inner spring mattress, living room suite: 5 drawer chest. Evenings 377-0991

GIBSON FREEZER, upright, 32 cu.ft., $185. White wrought iron glass-top table/4 chairs, $150. Dinette set/6 chairs, $125. Norman ceramic/jewelry kiln-$100. 652-6690

GIRL'S Bedroom Set, white French Provincial; 2 headboards, dresser, mirror, desk/chair, nite stand. Excellent condition. $108. 851-4427

GIRL'S Yellow Country French bedroom set including 2 twin beds complete, $795. Drexel Declaration radio console, $250. 851-8338

GLASS TOP end table & coffee table, matching, traditional. Excellent condition. $50 each. 642-2574

HENREDON bedroom set. Beautiful. Need to sell. Best offer. Call Lynne after 6PM 647-5405

HENREDON CHAIRS (2), down-filled. Loveseat. Finkel Patio Furniture. Bar cart, rocker, trundle bed, humidifier, ping-pong table, chest freezer. 642-1216

KING SIZE waterbed, all accessories, liner, heater, mattress, semi waveless. $250 673-6691

HOUSEHOLD SALE
FRANKLIN
Friday & Saturday
July 21, 22, 10 T 5
Bedroom: Antique Queen size 4 poster bed; Armoire; Occasional chair; Hand carved table; Small chest; And lamps.
Library: Black vinyl sofa; Contemporary chair.
Accessories include: Small oil paintings; Large beveled mirror; Lucite teacart; Dishes; Glassware; Hammond Piper organ; Sony receiver; Stacked washer & dryer; Microwave; Pool chairs & tables; Mink fur jacket; Household misc.
25075 Franklin Park Dr.
Off 13 Mile Rd
just W. of Telegraph,
turn N. on Lucerne to
Franklin Park Dr

Lilly M. & Co.
IN DECORATOR'S HOME
New & nearly new, must sell. And will special order. Much Queen Anne both cherry & mahogany - dining set, bedroom with poster bed, accent pieces. Kind, queen, full bedrooms, both contemporary & traditional. Custom sofas. 1 camel back chairs, tables, lamps, curio cabinets
IN SOUTHFIELD
356-7136 - 350-1377

KINGSIZE WATER BED, with 12 drawers, every thing included, antique mahogany desk. 553-3483

KITCHEN SET- Contemporary, $150. Stereo cabinet, double dresser with hutch, end tables. 356-8742

LARGE frostless standup freezer $125. Electric washer & dryer, 2 yrs. old $400. Antique oak china cabinet rounded front $500 652-6795

LA-Z-BOY RECLINERS, carmel color, nearly new. Moving. 1 for $250, 2 for $475. Anytime & leave message 477-0472

LIVING Room suite, sofa-bed, loveseat, ottoman, chair. Excellent condition. $500. Humidifier $50. Dresser $50. Gas range $75. Radio Shack Computer, TRS80, 64K color, $75. 478-0068

LOUNGE CHAIRS, secretary, mirrors, drapes, pictures, lamps, antique samovar, paintings, wall sconce, misc. bric-a-brac. Must sell. 352-2490

LOUNGE CHAIRS, (2), good condition. Plaid chairs with beige/brown slipcovers. $50 for pair. 626-1344

LOVELY Solid Cherry Dining room set; drop leaf with 2 leaves, hutch, 4 chairs, Packard Bell stereo, both excellent condition 731-4687

LOVESEAT, cream color with light floral pattern, excellent condition, $250 or best offer. 788-1419

MAPLE BUNK BEDS & mattresses, w/ladder. Like new. $150. 642-7484

MAPLE double bed, dresser, spring/mattress, $300; contemporary sofa & loveseat, $300; leather sofa; dinette set. Eves. 661-6782

MATCHING SOFA'S; Green-blue Damask. 100", 4 pillow. $400 91", 3 pillow, $350. Excellent. 356-7110

MODEL FURNITURE
SAVE $$$$$$
WALNUT HILLS OF W. BLOOMFIELD CONDOMINIUM. Low Prices on Builders model furniture & accessories. Transitional Styling, Neutral Colors.
6159 Walnut Hills Blvd., S. of Walnut Lake Rd, W. of Drake.
Open daily 12-5, Closed Mon. & Thurs.
Call 661-0338

MOVING SALE - Almost entire household. By appointment only. Call 373-0214

MOVING SALE: Furniture, appliances, window treatments, sports car. Call Mon-Fri for more information 626-8027

MOVING SALE: Snow blower, craftsman 3 stage, 7 hp, with electric starter $400. Couch & love seat $200; Dining table & 4 chairs $175; Room air conditioner 651-5232

MOVING SALE. Decorator furniture. Piano, antiques, china, household furnishings. Sun only. 23411 Stratford Ct., Southfield, Sutton Place Apts. 352-0848

MOVING. Must sell. Loveseat, living room chairs, like new oak coffee, end tables, lamps, double bed, chest, dresser, desk, 2 round tables, 2 swivel dining chairs, dishes, Singer sewing machine, microwave, 1977 Plymouth Volare 356-6340

MUST SELL - Octagon wood picnic table, $75. Car top bike rack, $25.After 5pm 739-1526

NECCHI
DELUXE AUTOMATIC zig zag sewing machine. Cabinet model. Embroiders, blind hems, buttonholes, etc. $53 cash or monthly payment.
GUARANTEED
UNIVERSAL SEWING CENTER
674-0439

NORTH PARK TOWER
ESTATE SALE
FRI. July 21, 10-5
SAT. July 22 10-5
16500 N. Park Dr.
(alongside the Lodge Freeway, N of the Michigan Inn, use the side entrance to West Tower)
TRADITIONAL ENGLISH TASTE
Everything is Attractive and of High Quality.
Queen Anne mahogany Philadelphia highboy, KITTINGER double pedestal mahogany dining table, KITTINGER Sheraton buffet, KITTINGER Sheraton server, Victorian carved sofa, Victorian carved arm chairs, mahogany hallway console, Mahogany Chippendale chests, 4 poster pineapple finial bed, KITTINGER arm chair, paper mache & Mother of Pearl flip-top table, 2 Sterling tea sets, Sterling hollowware & misc., Venetian glass, Beleek, Royal Chelsea, Wedgwood, Miessen, Royal Doulton, 2 antique Gone with the Wind lamps, Alfred Meaken Audubon plates, Coalport luncheon sets (Indian Tree), Spode luncheon set (Queen Mary), German base plates, linens, silver, crystal, lady's clothes size 12 petite. A good sale for collectors & antique dealers. Don't miss this good sale!
See You There!
EDMUND FRANK & CO.
LIQUIDATORS & APPRIASERS
865-5555
NUMBERS AT 9AM

OAK PARK - Moving Sale. Sat-Sun, 11am-6pm. 25663 Briar Dr., Lincolnshire Apts, on Lincoln, E. of Greenfield.

OAK PARK - moving sale - sectional couch, kitchen set, patio furniture, microwave, cooktop range & hood, clothes, toys, kitchen items, bike, much more. Fri & Sat. 9-4pm Sun 9-1pm. 14210 Hart, 8 of 11 mile, W of Coolidge.

PATIO Set, 5 pc., Oriental rugs, art work, propane tank, misc. Thurs-Sat., 10-2. 31772 Kingswood Sq., Steinman/Hunters Ridge. 655-1303

PRE RENTED FURNITURE SALE
Dinette sets from $119.99
Occasional Tables from $79.99
Sofa/chair sets from $199.99
Cort Resale Center
28720 Northwestern Hwy.
358-4303

REFRIGERATOR FREEZER excellent conditoo, $125; 4 piece full size bedroom set, $100; lady's bicycle, $40; 2 twin mattress sets. 476-1769

ROBERT IRWIN mahogany Queen Anne dining room set; Baker Hepplewhite dining room table; Robert Irwin Hepplewhite dining room set; Bachelor chests; Wingback chairs; Highboys; Mahogany Duncan Phyfe dining room sets; Chippendale camelback sofas; Butler table; Louis XV French dining room set (9 piece set); Victorian fainting couch; Sets of mahogany dining room chairs (Chippendale, Queen Anne, Duncan Phyfe and Hepplewhite styles); Gorgeous Chippendale mahogany framed mirrors; Mahogany bedroom sets and separate chests, dressers, beds and nightstands; Chinese Chippendale desk; French bombes.
MAHOGANY INTERIORS
(Grosse Pointe Area) 882-5622

ROCHESTER Hills Moving Sale- Drexel Traditional sofa, wedgewood blue, reversible cushions, brand new Queen Anne cherry wood coffee table, 2 drop leafs Litton electric stove, self cleaning oven, Corningware cooktop & microwave unit at top 651-9258

SECTIONAL 10 piece playpen, rust color, suede texture, excellent condition $675 353-6895

SOFA, beige, new springs $125. Ansonia wall clock, $200; 1 Stiffel & 3 Crackle glass table lamps, $70ea.; cherry step table, $75, white chair, $40 338-1437

SOFA & LOVESEAT, houndstooth check, good condition $350/best offer 851-0651

TRADITIONAL living room coordinated AMerican of Martinsville couch, 2 chairs & 3 fruit & burlwood tables, Queen Ann chair. Earthtone, excellent condition. Folding wood & formica game table, 4 folding caneback chairs $150. 5 real maple captain's chairs $20 each. Cherrywood deacon's bench $75. Two light maple end tables $25 each. Samsonite settee $15. All very good condition 647-2762

WASHER & DRYER, Whirlpool. China cabinet, Thomasville. 2 twin beds 356-8206
0

WATERBED (queen size) & entertainment unit, solid oak, custom built, 30"X60" desk & bookshelves, $1,000. 1-665-9155 647-3382

WICKER - ANTIQUE, several pieces. Call 540-1963

WICKER Loveseat, 2 Whiehman chairs w/peach & mint floral print cushions & pillows. 2 Chinese vase end tables. Antique dental cabinet 5' dining table w/glass top/brass base & 7 matching chairs. Misc. 348-2726 or after 6pm, 851-6353

WILLETT Cherrywood Dining room set, table/4 chairs, credenza & bar, $650./best. Will separate. 851-6424

W. BLOOMFIELD. July 20, 21, 9 to 4. Toys, household, kids clothes. Lots more!! 4491 Walnut Woods Dr. N of Walnut Lake Rd., W of Orchard Lake Rd.

YELLOW flowered sofa, 2 gold velvet chairs, excellent condition. $350 474-7504

709 Household Goods Wayne County

ADMIRAL freezer, 15 cu. ft., upright. Medium light wood 4 piece bedroom set; double bed, wide dresser with mirror, night stand, chest of drawers. Living room chair, dark rust muted stripe. Kitchen table/leaf, 2 chairs. After 6:30pm538-3393

ALMOST new oak cabinets, greenhouse windows, Litton range combo, dark pine dining set - redecorating 478-1014

BAR STOOLS, 4 contemporary style. $125 for set. 981-7176

BEAUTIFUL 6 piece Sectional. Brown, Scotch Guarded. $500. Call 421-1332

BEDROOM SET - white, 5 piece, complete, $250 261-6132

BLUE LAZYBOY Chair: Wood handles. Excellent condition. $60. Call 455-2661

BROY HILL Early American couch & love seat, $150. 729-3812

BUNK BEDS w/mattress; sectional w/clean sleeper, sofa w/regular sleeper; portable air conditioner. Excellent. Canton. 981-6722

COLONIAL KITCHEN set, Mahogany, 4 chairs, leaf, very good condition, $145. After 6pm 427-8661

COUCH, beige, custom made, with wood trim, 2 chairs, gold velvet. All like new. $600. 525-7236

COUCH - brown wool, good condition. Must sell. Asking $100 or best offer 427-8935

COUNTRY sofa, Nutmeg, country print, matching pillows. Paid $1300. Asking, $850. Canton. 459-4978

CUSTOM 8 ft. oak pool table, leather pockets, all equipment; Story & Clark spinet piano with bench. Both excellent condition. 459-7927

DARK Pine Ethan Allen furniture. Roll top desk, dry sink & sugar bin. $1,150. Firm. Call: 464-9368

DINETTE set, pine finish, $250. Sofa, rose/taupe, 7', $300. 420-4011

DINETTE SET - 42x70 solid pine table with 2 extra leaves & table pads, 5 matching chairs. Paid $1,200., asking $600 278-6197

DINING ROOM: Formal dining room set, 10 piece Walnut. Leave message at: 422-0853

DINING ROOM SET: solid birch, table w/6 chairs, custom pads, 2 corner cupboards, $600 562-9207

DINING room table & 4 chairs, $100. 2 lawn mowers, $25 each. Call after 5pm 425-7515

DINING SET, glass top octagon table (42 in, across), 4 upholstered chairs, $100 or best offer 261-8087

EARLY AMERICAN, dark pine hutch, excellent condition $300 474-2586 or 476-4115

EARLY AMERICAN loveseat, chair & ottoman. Excellent condition. $125 or best offer. 721-2305

EARTH TONE stripped chair with ottoman $50. Small occasional chair, $25 591-4003

ELEGANT Simmons sleep sofa, never used. $250. Oversized mint velvet chair & ottoman, $150. 591-3507

ESTATE SALE - 7707 Hartwell, Dearborn. N. of Warren, W. of Oakman. July 20, 21, 22; 9am-5pm. Numbers at 8am. Complete household 1920's-30's & up. Great dining room set, Baldwin baby grand electric player, fine furniture, large figural lamp, china, crystal, silver, linens, vintage clothes, dolls. Lots more. Don't miss this sale!

FORMAL DININGROOM SET: Table, 6 blue velvet chairs, hutch w/4 glass panels. $400. Call 454-0730

FORMAL dining room, living room, family room, piano, microwave, Beta Video, 1983 Alliance. 534-5741

GE 22 ft. refrigerator freezer, ice & water in door, less than 2 yrs old. Sofa, exercise bike, dishes, misc. household. Clothes, more 729-9218

GIRL'S twin bedroom suite, 6 drawer chest, 3 drawer vanity with mirror, $200. 427-5372

GLASS & teakwood modern Oriental design dining room set, $1,500. Cash & carry. 345-8605; 342-1850

KITCHEN cabinets & counter tops. Gas stove, built-in dishwasher. Call after 6pm 455-5271

Kitchen cabinets, 71'x36' front door, Litton microwave/stove, piano, coronet.Am & after 6, 348-8854

LIVING ROOM: Couch & loveseat, combination red/gray/black, $600. Girl's 10 speed Schwinn, $100. Call 455-7695

LIVING room, Mediterranean furniture, gold sofa & chair, 3 end tables, coffee table, excellent condition 420-0512

LOVE SEAT country blue stripe, used very little. $300. Amana deep freeze, good condition $75. 722-9261

MAPLE BUTCHER block table, $150. Veneer dressing closet, $150. 537-3294

MATCHING LOVESEATS, excellent condition, must see. Best offer. 981-6424

MOVING SALE - 6 Piece bedroom, $300. 9 piece cherry dining room, $1,800. 17 cu. ft. Philco upright freezer, $200. Ariens 2.7 hp. snowblower, $250. 8 piece sectional, $400. Negotiable 981-2992

MODERN Sofa & Loveseat. Beige/brown. Almost new!! Large toss pillows in back. $325. 537-3176

NEUTRAL sofa, cocoa rocker, pine butler's table, walnut desk w/chair, brass floor lamp, end/night table, bar stools. Best offer. 464-9574

NEW SOFA & chair. $189. New dinette with 4 chairs $45. Used 20 Sq.ft refrigerator, side by side, excellent condition. $385. After 10am. 397-3131

PLYMOUTH MOVING Sale
La-Z-Boy recliner, swivel chairs, 9 drawer hardwood dresser with night stand, end tables, lamps, sofa bed & more. 454-9352

QUEEN ANN cherry dining room set, 6 chairs, hutch & server. American Drew. $1800 349-7480

QUEEN size sofa bed. $75. Antique dining room. $500 Antique end tables. $25 Upright piano. $200. 582-0131

QUEEN WATERBED, waveless, soft side, new, $400. Antique oak side-board. $100 525-2546

REFRIGERATOR. $75/best offer. Two end tables. $75 for both or best offer 595-6815

SOFA-Extra long & Loveseat. Traditional, velour, blue, cream & taupe. 2 fireside chairs, coffee table & 2 occasional tables, like new. $1000 firm or will sell separately 427-9239

SOFA full size $75. 15cu ft. chest freezer $75 464-2813

SOFA, Loveseat, 2 chairs, ottoman, Henredon, Ethan Allen bedroom set, modular, lamps, etc 477-9250

SOFA, 3 cushion, traditional, pin stripe (brown, rust, tan). $250. Excellent After 6pm. 455-8244

SOFA, 3 cushion, purchased from This End Up new, must sell. Call AM 453-8122

SPRING & mattress, twin, Sealy Comfort Rest Deluxe, never used, also frame. $150 454-1074

STEELFLEX hide-a-bed, full size, beige excellent condition, $100. 473-5671

UPRIGHT FREEZER, full size, excellent condition. SMall kitchen hutch with doors, all wood. odds & ends. 533-0489

WATERBED, QUEEN semi weightless, brown naugahyde & frame. 1½ yrs. old, like new, $125. 425-5451

710 Misc. For Sale Oakland County

A-1 carpeting 65yds. Pd $18 yd Sale $275. 48in. double hung Anderson window $30 Bath lav w/faucet $25. Beautiful area embossed rug 9x15 851-0333

ELECTRIC typewrite, $50, stereo turntable, $20; entertainment shelving unit, $25; 2 solid wood/glass tables, $80, Mountain King Christmas tree, 7 ft. tall, $50, Sears Kenmore upright ,vacuum cleaner with all attachments, $75; Queen size bed couch, $100. Or best offer. 624-2157

ESCORT 1983, $800. Riding lawn mower, $200. Dining room set, $150 Refrigerator, $75 626-4663

EXECUTIVE VIP Life-Time Membership, Bloomfield executive Vic Tanny Charles leave message 332-5484

FACETING MACHINE with other equipment. 642-7173

FREE assorted cardboard, sizes up to 72 inches x 104 inches. Must pick-up. Call Steve at Novi Manufacturing for more info 476-4350

HOT TUB FACTORY - must sell remaining 1988 complete portables. Worth $3250. - Now $1875. Just plug in & enjoy! 769-7727

RESTAURANT BOOTHS, 6 in good condition, dark wood/dark blue vinyl, $25 each. 683-4139

TRAILERS
- manufacture direct, all steel, 4x8 utility, from $395 455-3430

VIC TANNY VIP Membership - good at all locations. $35. annual renewal. Free Racquet ball included $750./best offer 575-6117

WELL WATER PUMP & holding tank. $100 for both. Evenings & weekends call: 852-7394

711 Misc. For Sale Wayne County

ALUMINUM slider windows with storms & screens. (1) 39 X 39 & (2) 34 X 23. Call 427-4441

APPROXIMATELY 100 Sq. yds. of new Dupont Stainmaster Carpet & Pad available. Earthtones. Call 626-5588

ARCADE GAME - TRON, upright style, $600. Ask for Joe at 427-4838

CARTOP CARRIER 15 cubic feet $50. 20 pound propane tank $10. 425-3982

DOLL HOUSE - Victorian. 10 rooms complete with furniture. $750. Call after 6pm: 459-0936

ELECTRIC typewriter, $150; Maple round dining table, $50; Mens & ladies Ross bikes, $50 pair. 525-0966

ENGINE, 3hp, like new. Horizontal shaft $44; 10 speed bike, $38; 30x30 sliding window, $22. 348-8468

GIVE AWAY OLD Upright Piano. Needs restoration. Oak wood. Call 425-1423

GOOD Fenestra window type air conditioner, $40 Call: 937-8971

GRACO airless paint sprayer, $35 Call after 6pm 427-8494

MISC & Clothing. Buy In lot or otherwise 535-2795

MONOGRAM MACHINE
Like new
$3000 or best offer
Call Lorraine 7AM-1PM. 421-4846

MUSKIN pool filter - ¾ h p Pump, 2 yrs old, needs bearings. 18 ft round pool cover 422-3088

PING PONG table, regulation, good condition, $35; 4 tires 195/R13, good condition. 459-3489

POOL- Above ground, 16x32 Hendon, w/equipment, solar cover $2000 Days-978-6549 Eves.981-8696

RESALE & GIFT SHOP
Grand Opening. Bargains Galore!! We accept articles on consignment Hours 9 to 5, Monday thru Saturday. 24335 Plymouth Rd., near Telegraph, across from warehouse club

ROOM DIVIDER. Solid Walnut. $125 Misc. kitchen cabinets, built-in range, stove-top burners - Best Offers. 453-8366

SEARS 26,000 BTU air conditioner, $400, excellent condition. Also 48" ceiling fan, $25. 591-0811

SWIMMING POOL, 15X4 feet, good shape, filter new, includes ladder, vacuum & cover, $350. 425-1423

TOYS & HOUSEWARES
Sidewalk Sale of clearance items of all departments at Hunt's Ace Hardware, 33567 W. Seven Mile at Farmington Rd., Livonia.

UTILITY TRAILER, 5x8 ft., canvass cover, 3500 lb axle. $425. Call weekdays after 5pm. 453-5547

712 Appliances

ADMIRAL (Penny's) upright freezer, 21 cu. ft. excellent condition, $200 Kenmore electric dryer, good condition, $50. 425-9419

AIR CONDITIONER, 8000 BTU, Carrier, horizontal window. 2 summers old. $250. 647-2848

AIR CONDITIONER, Amana 21,000 BTU's, used 3 mos. Excellent condition, $550 522-4104

AIR CONDITIONER, Gibson side-by-side, 9,800 BTU, excellent condition, best offer. Eves. 851-2476

AIR CONDITIONER
Hot Pointe, 6600 btu, runs excellent. $75 or best offer. 851-0136

AIR CONDITIONER - Fits sliding windows, 5900 BTU's, $200. Call 455-8688

AIR conditioner, Westinghouse, 7500btu, energy saver, 2 years old, stored winters, like new. $250 firm. After 4pm 451-1056

FRIGIDIARE upright freezer, 21 cu. ft., $300; Kenmore microwave, wall mount w/built in exhaust fan, $150. Both like new. Eve's.: 697-8206

712 Appliances

AIR CONDITIONER - GE window unit, 18,500 BTU, 220 volt, $180. 851-4872

AIR CONDITIONER - brand new. 24,000 BTU. $400. Call after 6pm 624-8535

AIR CONDITIONER, 2400 BTU's, $50. Washer & Dryer, Kenmore, 1 yr old $450. set. 288-6831

AIR CONDITIONERS-Westinghouse each. 6000 BTU. $35. 10,000 BTU, 3 speed $50. Evenings 649-6757

AIR CONDITIONER, GE, 8000 btu. casement type, excellent condition, used 1 season. $250/best. 424-8803

APT -SIZE Sears washer/dryer. 10 mos old. Moving, must sell. $400. Eve weekend or message 425-6259

DISHWASHER. Whirlpool, harvest gold. Runs good. $75 375-2786

ONE YEAR OLD - Maytag Dryer, deluxe model, must sell. $350 459-5085

ELECTRIC hot water heater. 30 gallon. $30. Dishwasher $30 478-7846

FRIDGE, stove, dishwasher, upright freezer, washer & dryer. Works fine. all $500 or $100 each. 477-1791

FRIGIDAIRE Washing Machine Good condition (White) $70 646-6117

FRIGIDAIRE window air conditioner, 18,000 BTU, like new, extra 5 yr warranty $550 after 6pm. 646-0554

GE REFRIGERATOR white, double door, 23.5 cu. ft. ice & water dispenser. 1 yr. old, $795 851-8338

GE REFRIGERATOR, white, 13.9 Cu ft good condition. $75 420-2085

GE side-by-side refrigerator, $300; GE Dryer, Kenmore washer, both gold, $250 for set 981-7178

GE 40" electric stove, white, self cleaning oven, excellent condition $200 After 6pm. 532-6238

KELVINATOR window air conditioner 9800 BTU's, sets upright. $300. 522-7972

KENMORE ELECTRIC stove self cleaning oven. White 2 yrs old. $160. Call 295-0241

KENMORE Washer & dryer $125 each Excellent condition 729-0276

KENMORE washer & dryer, very good condition $100 each Call 427-2143

KENMORE washer, $75. Electric dryer, $75. Both white, and run very well. Call after 5 pm 471-1672

KENMORE 10,500 BTU air conditioner, $295 459-0460

KITCHENAID Superba dishwasher, $150 International Harvestor refrigerator, $20 427-4441

LITTON - double oven, microwave range, good condition, $100. 421-3006

MAKE OFFER SALE
Rebuilt refrigerators, freezers, stoves, microwaves, air conditioners, TV's. ADC orders accepted. 28601 Southfield, 8866 Greenfield. 559-2900. 838-7800

REFRIGERATOR, 1 year $400. Stove, washer & dryer, $125 each. All almond color. Excellent condition 261-9346

REFRIGERATORS Sanyo 1988, 5 cu ft with freezer. 1987 1.5 cu. ft. Charles leave message 332-5484

REFRIGRATOR, GE, 22.5 cu. ft., almond, $250; microwave - Quasar deluxe model, $100. Both in excellent condition. 645-1274

SEARS KENMORE 30in white electric stove. $125. Call 420-2116

SIXTEEN cub. ft., Kenmore upright freezer, manual defrost, $250. Call 525-4324.

WANTED:
Rebuildable refrigerators, stoves, and air conditioners
559-2901

WARDS AIR CONDITIONER, 6,200 BTU, never used, $175. 427-3487

WASHER and Matching Gas Dryer, Kelvinator, almond, 3 years old. $425 set. 569-1725

WASHER/DRYER Kenmore, heavy duty, gold. Excellent condition. $280 both. 641-8029

WASHER/DRYER stackable, portable, electric Excellent condition $500 454-9574

713 Bicycles- Sales & Repair

BICYCLES: RECONDITIONED bicycles, boys, girls, mens & womens, 20', 24', 26, & 27 inch, 3, 5 & 10 speed. Reasonably priced 459-6825

BOYS/GIRLS 16"Cycle-pro $35. Girls 22 "Schwinn $65. Mens 3 speed with child carrier $35 Ladies 3 speed $25 981-5164

BOY'S Ross Piranah chrome bike, BMX-style, $70 642-1216

BOY'S 10 Speed bicycle, minor repairs needed. $45. 420-2085

SCHWINN BIKES
ALSO USED $25 - $30 - $32
JERRY'S
1449 W. Ann Arbor Rd
Plymouth 459-1500

SCHWINN senior, 3 wheeler bike with carrier Call evenings 546-5819

SCHWINN Varsity 10 speed, yellow, good sturdy bike-$100; Maroon Takara 10 speed, like new-$100 CCM Mistral 10 speed-$150. Moving to country. These good bikes can no longer be used 537-3294

TREK 1988 1500, racing bicycle. Shimano clipless. Has only 5 miles. $750 644-4032

714 Business & Office Equipment

ART TABLE, 43½" X 72" Hamilton solid oak, $250 or best offer. Ask for Media Dept. 477-4210

CONFERENCE table, 40x64, glass top, brass base, 7 brass base chairs Call 348-2726 Or after 6pm 851-6353

COPIER - 3M Secretary II. Needs some repair. Livonia. $200 525-3170

DESKS, 12, traditional, solid oak, walnut, mahogany, 1930's, 40's, 50's Most excellent condition. Private. Reasonable. 774-1687

EXECUTIVE desk - walnut, 36x72, with chair, matching credenza, 20x66. All 3 pieces, $800. 537-3294

HUNTINGTON WOODS office available, excellent for CPA, manufacturers rep or attorney. Secretarial space included. Phones, private entrances, easy x-way access, beautiful surroundings, ample free parking. Call Maria 543-1926

OFFICE DESK - Black with formica top. With swivel chair. $125. Call after 5 pm: 471-1672

OFFICE DESKS, various sizes & styles from $50, like new. Private owner. 356-4575

REMODELING SALE- Telephone system, $800. Mechanical snowman, $150. Huge display bear, $150. Six display units, $100.-$150. Hearts Treasures, corner of John R. & Square Lake, Troy. 879-2353

SILVER REED correcting typewriter. Used little. Excellent condition. 2 elements. $300. 646-1271

715 Computers

APPLE IIe, Enhanced, 5 meg hard disc drive, Image-Writer II. All sold separately or as package. 661-5414

APPLE IIe System, lots of extras. $700 or best offer. 455-6808

APPLE IIE, 128K, 2 drives, Imagewriter printer, excellent condition, $850 firm. 646-1271

APPLE MAC SE, with 1 Meg Ram, 1-800 KB internal floppy disk, 20 Meg internal hard drive, keyboard, Image Writer II, carrying case. $3,000. After 5pm 422-0508

COMMODORE 128, 1571 disk drive, color monitor, joy sticks, software included, $475. 879-0927

COMPAC Portable II Model 4 80286 20 meg. drive 640K, 360 floppy parallel & serial ports 855-1572

715 Computers

COMPAQ portable computer. 100% IBM compatible w/2 5¼ disc drive, 640K memory. $1,000. 422-4318

COMPATIBLE XT. $499. AT. $745. 386. $1695. Panasonic laser printer. $1499. HP laser. $1995. Software reasonable. 277-7880

Computer Trade Show
Sunday, July 23rd, 10am-4pm
Mercy Center, 28600 11 Mile Rd., 3 blks.E. of Middlebelt, Farmington Hills. Many types of computers, disk drives, printers, software & computer supplies. Many bargains & door prizes. Admission $3.
Lowest prices for diskettes in USA. Info. 313-283-1754

IBM PC, 128K, 2-5¼ drives, monochrome, graphics card, IBM graphics printer & software. Best offer. 851-5295

MCINTOSH SE with image writer printer and software. $2400 656-8934

TIRED OF THE HIGH PRICES
OF computers, software and support? 1 year full warranty, on-site training and support. Absolute quality at broker prices. Call for estimate of your system. The fastest 386 and 286 PC's on the market today. The Disk Company. 832-3510

716 Commercial Industrial Equip.

ASPHALT ROLLER, Layton paver and also bobcat style skid steer loader. Inquiries at 326-5157

DELUXE facial Jelene equipment: 7 piece skin care stand, facial massage table, $4500 for all 681-1444

INDUSTRIAL CONSEW sewing machine, w/table, button maker, some supplies $800 firm 722-9261

717 Lawn - Garden Farm-Snow Equip.

ARIENS 11 hp lawnmower tractor, $1300 Excellent condition. 981-7176

JOHN Deere walk behind mower, 1988, 52",12.5 Kawasaki, 250 hrs, mint, $2000/best 258-5629

MINI-BARN, 8x8 plywood utility shed. Like new. $250. Call after 6pm 847-8516

RIDING Lawn Tractor, 10HP, 36", excellent condition, used 2 seasons, $625. Home 681-0421, O 845-3921

SNAPPER & Lawn Boy mower Self propelled, bagger, sharpen & tuned $200 each 255-7656

THREE LAWN Mowers: Good condition. Various prices. Call 981-1110

TROY-BILT Roto-tiller, 5 hp Pony, with furrow attachment & cover. $500 522-3806

718 Building Materials

ALUMINUM DOORWALL: 72in. wide, 80in high. Complete. 4 doors & screen door. $95. 722-7265

BARN SALE!!
Barn and all construciton storage contents. Windows, cabinets, doors, light fixtures, lumber, etc.
SATURDAY JULY 22
TIMBER RIDGE ESTATES
Novi Rd. between 8 & 9 Mile Rd.
9am until 12pm

CEILING FANS
Wholesale clearance sale. Values to $100. Your choice $25. 258-6630

OAK FLOORING IN STOCK
Many sizes and styles. Wholesale prices. Also, kiln dried tongue & groove walnut and Michigan red oak wainscoting.
MT Hardwoods Inc. 517-523-3468

720 Flowers-Plants Farm Produce

ENORMOUS tropical house plants, excellent condition. 533-9709

PIE CHERRIES...U-PICK
Or ready picked. Pitting machine. Small, easy to pick trees. Children Welcome.
SPICER ORCHARDS
Sweet Cherries, Blueberries, early Apples & Cider in our Country Store. Open daily 8am-8pm. N. of Brighton, US-23, Clyde Rd. exit. 632-7692

THE LITTLE YELLOW STAND
Strawberries Are In! Also sweet corn, raspberries, blueberries, blackberries, cherries & a complete line of vegetables. The One Stop Place for all your planting needs. We carry an excellent selection of annual flowering plants - flats of flowers reduced 25%. Over 150 kinds of perennials. Varieties of Clematis. We also have shrubbery, fruit trees & other landscaping plants. Landscapers 30% discount. Buy 10" hanging basket and get 8" free.
24850 W 9 Mile Rd.
(between Telegraph & Beech)
(N. side of street)

Thousands of Fabulous New
DAYLILIES
Everything in Perennials
HUGHES GARDENS
24333 Lasher
1/4 Mile S. of 10 Mile

721 Hospital-Medical Equipment

ELECTRIC bed w/full side rails, simple trapeze, also, commode & shower chair. Like new. $1000. 464-8897

ELECTRIC HOSPITAL Bed: Excellent condition. Best offer. 585-9028

ELECTRIC WHEELCHAIR, Rascal Front Runner. Hardly used, $750. 728-8673 or 595-6320

ELECTRONIC LAZY BOY Chair: As seen on T.V. Excellent for arthritic or handicapped. $950 After 6, 729-5444

RASCAL II, electric cart, excellent condition. $995 firm. 537-1191

SAHARI 3 wheel electric handicap cart, good condition, $950 335-0958

722 Hobbies Coins & Stamps

LARGE CERAMIC KILM. Good condition. $250/best. After 6pm 326-6386

LIONEL TRAINS. 50's. O-gauge best offer by 7-23 427-7811

POCHER MODELS (4) new 626-1254

723 Jewelry

DIAMOND RING - ½ carat solitaire Surrounded by ¼ Baguette diamonds. Appraised $5,600. Asking $2900 656-7683

ROLEX-NEW genuine gold men's Oyster Swimpruf watch. Contest prize, never worn, must sell. Retail value $5,500. sacrifice at $4,500. To schedule a weekend showing call eves on both 882-9285, or 682-2139

SAPPHIRE RING with over 2K of baguettes & round diamonds. $975. 11K blue topaz & 1.2K diamond bracelet. $1150. 8K sapphire tennis bracelet. $650 375-0677

WOMAN'S 1 Carat diamond cluster ring, authenticity proven. Value $1400. Sell $1000. Call after 5:30pm 533-8669

726 Musical Instruments

ACCORDIAN-Pollina Ampro amplifier. Best offer 525-0966

ANTIQUE upright player piano. 50 rolls. Great condition 474-5380

BALDWIN ACROSONIC 10 yrs old Excellent condition $1995 includes delivery Call 471-1771

BALDWIN top of line Console Piano 5 yrs old excellent condition $2350 981-3387

BUSH & Lane upright piano dark wood finish good sound. $300 569-7617

DRUM SET - 5 piece pearl export with hardware, excellent condition $750 595-7234

DUO-ART spinet player piano, walnut finish, pump or electric rinky-tink, A-1 condition. Includes 139 rolls & bench 644-7443

EXCEPTIONAL GRAND pianos Baldwin Concert, Steinway, Mason & Hamlin. Call for details Michigan Piano 548-2200

FREE Upright piano, needs some minor work. Antique radio Livonia 591-6229

GUITAR - Martin acoustical with hard shell case, $800 Gibson 125, $150. 532-7852

HAMMOND A-100 Organ, great for church or nightclub use, $750 737-9385

HOBART M CABLE Spinet piano Beautiful condition $750 Call 788-0706

KING ANTIQUE upright grand piano, $1 000/best 879-9086

LIKE NEW SPINET PIANO
Walnut with bench. Tuned & delivered. $800
Michigan Piano 548-2200

New Zimmermann & Kimball Acoustic Pianos & Kurzweil Digital Pianos
Used priced from $395 & Up
Music, Benches & Lamps
SCANLON PIANOS
2544 ORCHARD LAKE RD.
1 Mile W. of Telegraph
btw Cass Lake Rd. & Middlebelt
W. BLOOMFIELD 681-7050
PIANOS WANTED - CASH PAID

PARROT - (Conure) with cage. $150 Call after 6pm 474-1758

PIANO - Bond upright with mahogany finish. Great condition $600 397-2745

QUALITY USED PIANO'S
At reduced summer prices. Spinets, consoles, Grands. Allen Piano Company: 22748 Orchard Lake Rd. 2 blks N. of Grand River. 471-1771

SPINET PIANO, Gulbransen, walnut, very good condition 968-3039

SUMMER CLEARANCE
3 DAYS ONLY
Consoles & Spinet Pianos

	WAS	NOW
Kimball	$1595	$ 995
Wurlitzer	$1995	$1395
Baldwin	$3695	$1795
Kawai	$2295	$1495
Cable	$1695	$1095

GRAND PIANOS

	WAS	NOW
Schumann	$2995	$1495
Yamaha	$6995	$5500
Young Chang	$6895	$5195
Baldwin L. Walnut	$17,800	$11,800

40 Organs, Spinets & Consoles
FROM $495

EVOLA MUSIC
Bloomfield Hills 425-1102

TRUMPET Blessing XL, silver, mint SNYTHESIZER, Roland Juno-1, like new 722-3888

TRUMPET: Brass Bach TR-300, 1½ yrs. old, very good condition $300 or best. 981-5936

VIOLIN BY Koschat, Germany with bow and case, appraised at $900 Will sacrifice. 474-7785

VITO Tenor Sax and case Perfect condition, $550 522-0792

WURLITZER ELECTRIC organ, like new, 3 keyboards with synthesizer & rythm section, matching bench $1200/best 851-5295

YAMAHA Ebony Grand piano, 5 ft 7 in. mint condition, $8500. Trombones (2) 851-8338

728 VCR, TV, Stereo, Hi-Fi, Tape Decks

MITSUBISHI 50 inch projection TV excellent condition. $1900. Call Mon.-Fri 758-8545

RCA STEREO console with tape deck, excellent condition $300 Call between 8:30am-5pm 478-1315

SPEAKER END tables, $65.00 863-9781, or 491-3428

SPEAKERS (2) 200 watt, liquid cooled, 12 inch woofer, automatic circuit breaker, brand new $750/best 641-7940

730 Sporting Goods

EXPERIENCED
GOLF BALLS!
339,000...$4-A Dozen
And Up. No Limit
Over 200 Used Golf Sets
$25 & Up
8455 Inkster Rd
Btwn Joy & Ann Arbor Tr. Livonia
421-2644
Top $$$ Paid for Used Golf Sets

LIFE CYCLE bike with computer display. $1 300 or best. After 6pm 348-3558

POOL SLIDE board pump Best offer 422-7295

ROMULUS GUN SHOW
16447 Middlebelt Rd. Romulus
4 miles S. of I94. July 22 and 23rd 9am-4pm. 100 tables available $20 per weekend. $2 admission fee. Parking free. New, used. Buy, trade and browse. For more information 313-941-6930

TREADMILL PreCor 905 E seldom used less than 1 year old $1400 or best offer 851-1138

735 Wanted To Buy

BUYING USED Records albums & 45's 543-8954

METAL WANTED
Copper, Radiators, Brass, Aluminum & Carbide
Also buying Newspapers, Computer paper & IBM cards
L&L RECYCLING
34939 Brush St. Wayne
721-7436
(Wayne/Westland area)

RECORDS wanted - old 45's LP's comics cards movie memorabilia Elvis Beatles items 264-1251

SMOKING PIPES wanted - new or used any quantity 334-5444

738 Household Pets

ABSOLUTELY CUTE kittens, males (5) litter trained. 7 weeks old to loving owner 478-3698

ADORABLE KITTEN Needs loving home. Tortoise shell female 6 weeks very friendly first vaccine & health check 697-4734

AFFECTIONATE small cat 2 years old, spayed, declawed, needs good home. 349-1497

AFRICAN GRAY 3 year old male large vocabulary. Female owner preferred $850 495-0771

AKC Dachshunds Schnauzers or Rottweilers, home raised puppies Guaranteed. Stud service. grooming, terms. Bob Albrecht 522-9380

AKC German Shepherd 6 months and Rottweiler both female 538-5078 or 354-1178

AKC LABRADOR Retreiver pups black or yellow pick of litter all shots. $350 478-1334

AKC miniature Schnauzers - championship background, male, female all colors, health guaranteed shots. Evenings 517-546-6308

AKC REGISTERED 1 yr old Bassett needs country home great with kids 420-3164

BABY HAND-FED PARROTS
Mexican double yellowheads
Asking $850 each
680-1959

BASSETS, AKC, 6 weeks, house-broken. Tri-color 595-1446

BLACK Persian- female declawed spayed show quality. With papers $100 729-9711

BOUVIER - Responsible homes needed for homeless Bouviers. Call 9am-6pm 881-0200

BULLMASTIFF
Beautiful champion sired pups $600 855-9067

CALICO cat, female 8 months, very beautiful. Front paws are like mittens with 6 toes 855-4136

CAT, short haired black, domestic 10 months old, good with children. After 6 PM 455-6750

CATS & KITTENS, looking for good homes 626-8032

CATS, white short hair, orange grey. Need good home-baby alergic. Neutered/declawed 541-7941

CHOW Female, 2 yrs old with papers - to good, loving home 525-9009

CHOW/SHEPHERD Puppies - Adorable 6 wk old, $50 each. 3 females 2 males. Please call after 6pm 721-5057

COCKER SPANIEL puppies, AKC, 2 buff males, 6 weeks. Exceptional champion bloodline 459-4243

COCKER SPANIEL pups, 6 weeks, shots, vet checked AKC, Buff 1 male, 2 females $275 685-2025

COCKER SPANIEL - 1 yr old female, housebroken shots 945-1080

DOBERMAN, Registered female. Very lovable 3 mth. $150 476-1838

ENGLISH SPRINGER spaniel puppies. Male & female, AKC., top bloodlines, w/great personalities. Ask for Barb 721-3062/462-3888

FEMALE tiger cat 1 year spayed, declawed, loveable. Needs a good home 661-6758

FRIENDLY GIANT SCHNAUZER needs new home with love & attention. Call 478-8180 or 525-0468

GERMAN SHEPHERD pups, AKC registerd, show quality, shots wormed, fully guaranteed. Black and tan $350 357-1926

GERMAN SHEPHERD Pups, AKC healthy, shots & wormed. $275 425-4669 or 595-1005

GOLDEN RETRIEVER puppies, AKC registered, good bloodline, females $300, males $250 729-2730

GOOD HOME needed for Lhasa Apso, 2½ years old, gentle, house-broken, male. Call 537-3615

GOOD natured kittens, black & white, need a good home. Southfield 354-3634

GORGEOUS long haired white kittens. 7 wks old. Litter trained. To seleet families only 569-3864

GUINEA PIGS - crested, short hair, great pets, to good home. Tropical fish, 2 marieyes 649-6194

720 Flowers-Plants Farm Produce

HOME GROWN SWEET CORN
Also available, variety of fruit & vegetables.
2 LOCATIONS
GLENN ROWE PRODUCE
10570 Martz • Ypsilanti
1-482-8538
GIRARD'S PRODUCE
48445 W. Huron River Dr.
Belleville
1-697-1685
Hours: Daily 8 am-7 pm
Sunday 8 am-6 pm
YOU PICK GREEN BEANS
Call for picking conditions

NOW PICKING RASPBERRIES & TART CHERRIES
New automatic cherry pitter
Hours: 8-6 P.M. DAILY
784-5343
BLAKES ORCHARD & CIDER MILL
17985 Center Road, Armada
3 miles North and 4 miles East of Romeo
New second location
Tart cherries, also complete line of fresh vegetables.
BLAKES BIG APPLE
North Avenue & 33 Mile Rd.
Armada
784-9710

MIDDLETON BERRY FARM U-PICK
RASPBERRIES
Clean, irrigated berries. 2120 Stoney Creek Rd., 3 miles E. of Lake Orion at north end of Adams Rd. Containers furnished free.
CALL FOR PICKING TIMES & CONDITIONS
693-6018 or 693-6124

RED RASPBERRIES
THORNLESS
You-Pick, Picked or Frozen
LANGDON'S
Kern Rd. Farm, Fowlerville
I-96 Fowlerville exit S. on Fowlerville Rd. 8 miles, left on Mason Rd. 1 mile, right on Kern Rd. 1 mile. Children welcome. Call for date.
517-223-8457

To place an ad in this directory please call Liz at 591-0910

Goods
CED
ALLS!
-A Dozen
Limit
Golf Sets
Up
Rd
or Tr Livonia
34
ed Golf Sets
computer dis
After 6pm
348-3558
d pump Best
422-7295
UN SHOW
Romulus
y 22 and 23rd
available
admission fee
sed Buy trade
re information
313-941-6930
905 E seldom
r old $1400 or
851-1138

o Buy
rds albums &
543-8954

ANTED
tors, Brass,
Carbide
pers Computer
CLING
Wayne
36
land area)
old 45's LP's
e memorabilia
264-1251
anted new or
334-5444

d Pets
kittens males
eeks old to lov
478-3698
Needs loving
nell female 6
first vaccine &
697-4734
all cat 2 years
ed needs good
349-1497
year old male
Female owner
495-0771
Schnauzers or
raised puppies
service groom
echt 522-9380
herd 6 months
female
354-1176
Retreiver pups
ck of litter al
478-1334
auzers - cham
d, male, female
ranteed shots
517-546-6308
yr old Bassett
ne great with
420-3164
D PARROTS
yellowheads
0 each
59
weeks, house-
595-1446
male, declawed
y With papers
729-9711
onsible homes
s Bouviers Call
881-0200
STIFF
sired pups
855-9067
8 months, very
ws are like my
855-4136
black, domestic
d with children
455-6750
ooking for good
626-8032
hair, orange
me-baby alergic
541-7941
rs old with pa-
g home
525-9009
Puppies - Ador
each 3 females
after 6pm
721-5057
puppies, AKC, 2
ks Exceptional
459-4243
pups, 6 weeks
AKC, Buff 1
5 685-2025
- 1 yr old
shots
945-1080
stered female
$150 476-1838
R spaniel pup-
ale, AKC, top
personalities
-3062/462-3888
1 year spayed.
Needs a good
661-6758
SCHNAUZER
th love & atten-
r 525-0468
RD pups, AKC
quality, shots
ranteed Black
357-1926
RD Pups, AKC
med, $275
669 or 595-1005
R puppies, AKC
oodline, females
729-2730
ded for Lhasa
gentle house
537-3615
ttens black &
d home South-
354-3634
aired white kit
tter trained To
569-3864
sted, short hair
home Tropical
649-6194

e
ETON
FARM
CK
ERRIES
ed berries.
Creek Rd., 3
ke Orion at
Adams Rd.
ished free.
PICKING
NDITIONS
18 or -
124

e an ad
irectory
ll Liz at
0910

738 Household Pets

HIMALAYAN KITTENS, C.F.A registered, breeder-quality Shelpoints 661-6030

KITTENS - Male & female, healthy, assortment of colors, 7 weeks old Please call 655-4136

KITTEN unusually marked Calico, about 5 mo old, very lively 537-1680

KITTEN - 4 mos male, beige & white healthy playful purrs a lot has all his shots to good home Evenings 326-8365

KOMONEOR Puppies Cleveland area AKC/OFA Call 216-483-4914

LAB MIX needs fenced yard with room to run Male 1½ yrs loves to play good watchdog 981-2189

LAB PUPS AKC 2 males 4/mths old 1st shots & wormed $80 553-0267

LONELY purebred 1/yr old yellow Lab couple works seeking good new home Papers will sell for $100 399-0464

LOVING 21 Wk Dachshund female needs good home all shots current $100 After 5 30pm 477-8593

MIXED BREED dog 4 Yr old female housebroken spayed all shots Very friendly adapts well Negotiable 547-6197

PERSIAN KITTENS CFA registered white $300 Call Donna 421-5571

PODDLE PUPPY S Minture AKC After 6pm or weekends 654-8548

POODLES AKC Standard 9 weeks beautiful and healthy cream color Shots and wormed 527-7639

POODLE Standard pups health temperament guaranteed 655-8323

POODLE Standard housebroken to special home only! 344-0181

POODLES white and apricot Males only 9 weeks $125 729-7148

PUG PUPPIES Ready for a home of their own! All shots vet-checked healthy AKC Champion father & beautiful mother Great dog in a small package Almost housebroken Call Mom 348-6983 or Dad 625-1440

PURE Bred Chinese Shar-Pei both black female $500 male $300 Must sell 229-2229 or 735-9315

ROTTE spayed all shots AKC Cocker Spaniel male Neutered Bassett Beagle 697-5154

SHELTIE Pups- AKC registered, health guaranteed Champion sired 585-9714

SHIH TZU male puppy 11 weeks Best offer Call after 7pm 537-0833

SIAMESE Himalayan kittens (2) $75 a piece Call 525-4782

SOFT COATED Wheaten Terrier, male neutered 1½yr old To good home 433-1411

TO loving home Irish Setter healthy mature, AKC great pet 559-3115

WEIMARANER PUPS - 10 wks AKC registered Champion lines $400 Call 645-2426

WEST HIGHLAND white terrier pups AKC champion bloodline 348-6626

YORKIE PUP, male 12 weeks, shots AKC registered 425-0998

744 Horses, Livestock Equipment

APALOOSA MARE- Grand Champion English & Western 16 1 hands, $2800 Must sell 796-3630

ARABIAN MARE White 9 yrs old, 15hds Must sell $800 or best offer Call 425-3653

BEAUTIFUL Bay Gelding quarter horse, 9 years old, 16 hands, gentle, jump, including tack (English Saddle) $1600 or make offer. Call after 5pm 258-5043

HORSES boarded, box stalls, acres to ride on Also horses for sale English & Western 627-4475

STALLS AVAILABLE Indoor arena, outdoor hunt field, wash rack, observation room Excellent care & friendly atmosphere Offering lessons & training in western, english & jumping 437-9587

THOROUGHBRED GELDING 3 yrs 15 2H Well broke $2500 Appy gelding 15 3H, $400 Thoroughbred Mare, 15 yrs 15 3H, $750 724-0510

800 Rec. Vehicles

FORD CABRIOLET 1982 1 ton, Nash overdrive, 146 capacity fuel tank 460 engine, sleeper, 5th wheel or goose neck, bridgestone radials, 72K $13 800 347-1225 647-6488

HONDA 1983, 200 cc, 3 wheel also 1985 Honda 125SX 3 wheel both like new, low hours $1200, will separate 435-6928

806 Boats & Motors

4-WINNS 17 Tri-Hull Speed Boat with 140 HP Mercury Outboard motor $3 995 Good condition 427-3500

ADVERTURE VOYAGES Captains Charters, 41 ft Morgan, out of Traverse City A package to suit your needs - daily, weekends or weekly rate Sundreamer Charters Inc, 313-682-3270 or 616-228-6491

ALBERG 1981 - 30' Classic Sloop, full keel, Volvo Diesel, fiberglass hull Pleasure to sail! $24 900 After 7pm 313-651-9184

ALUMINUM BOAT 12 FT with 1988 trailer $550 274-2669

ALUMINUM BOAT 16 ft 7½ HP motor and trailer asking $1300 651-4703

ALUMINUM 14 FT with 9.9 Sears moter with trailer Good condition $800 or best offer Call 531-4937

ALUMUNINUM BOAT with trailer, 9HP motor, many extras $675 455-6424

BAYLINER 1985, 2150 Cuddy Cabin, 5 liter 230 h p OMCV8 Excellent!! Low hrs Shorelander trailer 1 owner! $12 500 349-1556

BAYLINER 1988 - 18 ft open bow, 128 hp OMC Cubra trailer included Full canvass Excellent condition $7800 421-4221

BOAT trailer, lift bed, dual axle For boat up to 18 ft $400 582-0131

BOSTON WHALER Montauk 1984, 17ft 90hp Johnson trailer, stereo fish finder, marine radio $13,500 641-7609

BOW RIDER - 1979, 15½ ft tri hull, 50HP Mercury new battery, dual tanks extras $2650 477-3223

CACCI CRAFT 1972 16 ft Tri-Hull, rebuilt 55 hp with tilt trailer & many extras asking $2,100 538-1496

CANOE - 16 ft Alumacraft, sq back, good condition $250 or trade for 14 ft Aluminum boat 681-2551

CHECKMATE 1982, 17 - 150 Merc Outboard, trim, tilt, custom Eagle trailer Mint! Low hrs many extras $7,800 /best After 5pm 420-0534

CHRYSLER 10 H P outboard 1980, gear shift, like new, $325 553-0306

CHRYSLER - 16' Open Bow, with trailer, excellent condition $3,000 or best offer 476-5419

CREST 1979 21 ft Pontoon, aluminum 25 h p Includes life jackets, storage box $2800 Call 489-8777

FIBERGLASS, 16' Saf-t-mate 1976, 65hp Mercury, low hrs trailer, good condition, $1900/best 879-7988

FIBERGLASS 17¼ ft 1975 Runabout, open bow, 150 hp Mercury, excellent condition 537-1427

FOUR WINDS Freedom 180, 1988, trailer, warranty, $8,500 or best 641-7325

FOUR WINNS, 1985, 17ft deck boat, 170 i/o, trailer, covers, extras $11 900 626-2839

FOUR Winns 1988, 180 Candia deck boat 1 owner, less than 35 hrs, canopy, cover, am/fm cassette, 170 hp, V-6, excellent condition, $14,000 Call after 6pm: 363-3419

HOBIE CAT 16ft, Tequila Sunrise Edition Trailer & Sail box, accessories. $2100. 357-7736

HOLIDAY 1978 fiberglass 20 ft. pontoon with 55 hp. Evenrude motor, $3,500. Evenings 682-6731

806 Boats & Motors

HUNTER 23 1986, compass, VHF depth meter, Ship outboard, trailer, well included, sleeps 6, excellent condition, $12,500 534-7080

IMPERIAL 1986, 23 ft cuddy cabin low hours, super for fishing, $10,900 885-8321

IMPERIAL 1988, 26' 10' beam, Cruiser sleeps 6, 30 hrs 271 h p Volvo Duoprop dock included for 1989, $29,500 421-4883

JET SKI 1983, 440 good condition $1400 or best offer 422-1436

JET-SKI 1988 Kawasaki 650X2 $2500 or best offer Must sell Call 349-6768 or 453-7500

JET SKI 1988, 550 Like new Less than 20 hours must sell $3150 or best Jill 421-3179 525-5000

MARK TWAIN 17 ft 115 Mercury motor with merc cruise tandem axel trailer $3000 326-3659

METZLER inflatable motor sport boat 13 with main and jib sail kit Almost new lots of fun! 553-2331

MIRAGE 1987 217 LE offshore Continental trailer 260 inboard/outboard many extras mint Call after 9pm weekdays 661-6343

MONTGOMERY WARD 12 aluminum boat w/12HP motor good condition $450 After 6pm 483-3575

PONTOON BOAT 20 ft excellent condition new deck carpet canopy 50hp Evinrude Must sell $3500 476-4528

PONTOON 1972 40 Merc motor new deck last year very good condition 24ft with trailer $2 950 624-6006 531-9034

RENKEN 1986- 20 ft great condition Cuddy cabin trailer includes all equipment & boat slip for summer of 1989 Must sell best offer 644-6037 or 256-7918

RINKER 1987 25 260 IO aft cabin loaded well included $22 600 Call 277-2567

ROUGHWATER 14 aluminum boat with trailer & 18 h p Johnson motor $800/best After 5 pm 427-3219

SAILBOAT - 12 4 O Day Widgeon Main & jib with Shorelander trailer $895 420-0429

SAILBOAT 13ft aluminium, main sail and jib Electric motor battery & charger Trailer Enclosed bow for great storage $495 Days-851-2555 Eves-626-9674

SAILBOAT - 17ft, Boston Whaler Typhoon, unsinkable Boat & trailer in new coniditon Roller Furling Jib days 649-6077 Eves 851-4755

SAILBOAT 27FT.ERICSON
Well equip Cruise/race, IB engine, stand up headroom, head galley Many extras! $16,500 794-5414

SEANYMPH 1988, 16/4 fishing machine 40hp motor, trailer trolling motor, fish graph, rod holders, excellent condition $5250 427-3178

SEA NYMPH, 1988, 16 ft, custom Deep V, 25 hp, with trailer, $3300 or best offer 754-5260

SEA Nymph, 1989, (brand new) 14 fishing boat, 15 h p Johnson motor, trailer included, $3 200 356-8284

SEARAY SEVILLE, 1985 18½ ft Bowrider with E-Z load trailer, 140 inboard/outboard Mercury Cruise, full canvas, low hrs, mint condition $9500 462-2657

SEARAY 1979, SRV190 EZ-load trailer, low hours, cherry condition, asking $7,200 644-8537

SEARAY, 1985, 19¼ft with dual trailer, 260HP, canvas top & cover, $11 000 Call weekdays 540-2829

SEA RAY, 1987, 21 mid cabin, 205 Merc, ship to shore, fish finder, 70 hours, in & out storage paid, like new, $19 000 or best 651-2767

SEA SPRITE 1977, 16' Bowrider Tri-hull, 143 hours, 140 HP IO Excellent condition, with trailer $5,800. Eves 422-8937

SEA-SPRITE, 1988, 16' BR, used 4 times, coast guard kit, Force 50 motor, in storage, $7,395 271-3808

SPORTCRAFT 16 ft tri hull, open bow, 55 HP Johnson, $2890 455-7043

STARCRAFT 16 ft fiberglass, 125 HP Johnson, with trailer Motor needs work $1000/best 255-3320

STARCRAFT 1971, fiberglass 15', 50 hp Evinrude, plus extras, excellent condition, $2,000 729-7293

SUNFISH SAILBOAT, red, white & blue, $800 879-0980

SYLVAN, 1986, 19' Runabout, IO, 140 HP Cobra, loaded, very low hours, excellent, $11,000 389-4554

THOMPSON Sidewinder, silver metalflake, 1986 90 hp Merc w/low hours Very sharp! $5200 553-0709

THOMPSON 1987, 26 ft 10 ft beam, twin v-6, I/O Full canvas Electronics included Call 263-5658

THREE BOATS 1976, 24 ft Sanpan pontoon with Mercury motor, $1900; 1975 19½ ft 188 hp Crestliner with trailer, in good shape, $4950; Red & white paddleboat, $325 363-7736

THUNDERBIRD BROWNING 17ft, 150 h p o/b Seats 6, all sports family boat New camper canvas & trailer Must sell! $6600 652-3933

THUNDERBIRD, 1974, 17 ft, with 85 hp, Evenrude Excellent condition $3800 643-9086

THUNDERCRAFT, 1984 - 17', 120 h p I/O Mercruiser, open bow, ship-to-shore, stereo Excellent condition 50 hours $7600 or best Days 561-3220 Evenings 295-2341

THUNDERCRAFT 1988, 17ft bowrider, 120 hp I/O, Mercruiser, power tilt/trim, cover, trailer, 20 hrs Warranty $7500 363-4170

TWO MASTER CLASS Windsurfers 295 & 335, complete set (other goodies) $1500 for both 476-3148

TWO OUTBOARDS- One 2½ HP Johnson & 1 Antique Chris Craft Call after 5pm 721-8725

VIKING 16' speed boat, V-hull, 90hp I with trailer, looks and runs great $2000 After 5 455-7494

WANTED - aluminum row boat, can afford $100-$150 453-5020 981-0944

WINDSURFER SeaTrend 5 ft 3 in, slot bottom hull, $550 855-1934

808 Vehicle & Boat Storage

AAA STORAGE
Boats, Trailers, Trucks
Outdoor, well-lighted, secured
Electricity available 5 acres
Jeffries & Telegraph area 538-7771

ALL BOATS & RV'S
$10 Per Month Lighted,
Fenced & Secured. 348-2592

INSIDE STORAGE
Secured 150 Sq Ft to 750 Sq Ft
N W of Plymouth 348-2592

TRAILER/CAMPER STORAGE
32720 Northwestern Hwy
Between Middlebelt & 14 Mile
855-9400

WANTED Extra storage space (indoor/outdoor) for 2-4 cars Will pay $200 - $250 yearly Call Renard after 2pm. 882-9190

812 Motorcycles Mini-Bikes

BMW - 1975 R90-6 Excellent condition Vetter Fairing Krauser saddlebags $1600/best 689-3995

HARLEY DAVISON, 1985, FLTC, full 1986 accessories Many extras Excellent $8,000 Call Jerry 656-9862

HARLEY HUGGER, 883, 1987, 1,000 miles, excellent, extras, $3700 666-2106

HONDA Aspencade 1986, only 1200 miles, bought recently Must sell Before 12 noon 360-0031

HONDA CL350, 1972 - 9000 original mi Clean condition Dependable transportation $375. 427-0085

HONDA Rebel 250, excellent condition, red, less than 300 miles. Call: 562-9664

HONDA 1972, 750, mint condition. $1100 or best offer. Call 533-9709

HONDA - 1973, 350, mint condition. Extras. $550 or best offer. 422-3762

HONDA 1973, 350, 4 cylinder, CB, 3,500 miles, adult owned, mint condition, best offer. 421-0452

812 Motorcycles Mini-Bikes

HONDA 1985, CH 150 Scooter a virtually new scooter with only 372 total miles $1000 firm Eves & weekends 626-6649

HONDA 1988 Hurricane 1000, 1 000 miles, must sell Best offer 669-5086

HONDA 90 Trail Bike $300 525-0066

KAWASAKI 1980 KDX175 excellent trail bike runs great $475 459-2471

MOPED Pinto runs good Good condition $120 Call 477-6975

MOPEDS 1986 Spree perfect $375 Motobecanes (2) alloy wheels $350 needs repair $140 647-1879

MOPEDS (2) Puchs $175 each 477-9250

SUZUKI intruder 1986 GS700 D-2 1000 miles $2200 Call evenings 522-2451

YAMAHA VENTURE 84 Model new in 87 low mileage Excellent! Lots of extras Best offer 628-1079

YAMAHA 1975 Enduro 125 Outstanding condition 1 863 miles $600 Call 9AM-noon 338-2432

YAMAHA 1988 Blaster ATV good condition low hours $1200 /best offer 427-7224

YAMAHA 650 1982 Heritage Special Extras! Low miles $800 or best offer After 4 531-4142

813 Motorcycle Parts & Service

SUZUKI 1980 GS850 complete fairing windshield & luggage cases Loaded $1250/best offer 565-9240

YAMAHA 1980 850 Special 15 000 miles Clear faring Sissy bar highway pegs burgundy Immaculate $950 or best offer 537-0321

814 Campers, Trailers & Motorhomes

AIRSTREAM SOVEREIGN 1975 31ft low usage loaded excellent condition $10 000 454-0389

ALJO 1986 Alliance 30 ft excellent condition many extras $9900 451-1138

BERLO 1980 13 ft travel trailer, all fiberglass, sleeps 4, 3-way refrigerator furnace, new tires awning 1150 lbs $2500 After 5pm 538-7925

CAMPER pick-up, 10½ft self contained Toilet, shower, [illegible] $650 or offer must sell eves 437-9242

COACHMAN, 1977 26 travel trailer, sleeps 4 adults & 2 children excellent condition, $4 500 661-4207

COACHMAN 210 1986 tent trailer sleeps 6 adults, many extras Beautiful inside & out $3400 421-7926

CRUISEMASTER 1976 motorhome, 21 ft air awning extras 38,000 miles Must see $7900 533-0132

DODGE 1976 mini motorhome 22 ft rear bath with generator Asking $6500 272-8103

FLAGSTAFF - 1989 Pop-up camper storage model, sleeps 6 refrigerator furnace screen room, like new, $4100 981-2783

FOR RENT Rockwood 1987 motor home 26 ft Plymouth For reservations call 453-5676

FOUR x 6 utility trailer, new, 3500 lb axel, 14 tires, tan, $450 348-0963

FRANKLIN 1986 Travel Trailer, park model 38x8 ft air conditioned, washer dryer, excellent condition, $10,000 482-7682

GMC SUNLANE 1975 Motorhome, air, cruise, good condition $6,400 After 6pm 474-7077

GMC 1975 23 ft Motorhome Air, Awning Excellent condition, $8500 Call 721-8350

GREEN VALLEY PARK
New campgrounds, just opened 12 Mile Rd, ½ mile W of Milford Rd, 2½ miles south of exit 155 on I-96. 112 Sites, water, electric & dump site Swimming & free fishing Modern showers & toilets Reservations available Call 9am-5pm 437-2212

HOLIDAY RAMBLER, 1987, Imperial 33 ft motorhome like new $54,900/best 566-0568

JAYCO 1983 Pop-up, good condition, screen house, stove, icebox, $1200 or best 455-3991

JAYCO - 1983, 24 5 ft camper trailer Excellent condition $6500 313-627-2095

PACE ARROW 1986 34 ft Excellent condition Low mileage Sleeps 8 Call after 6pm 646-3975

PALAMINO POP-UP 1977, sleeps 6, screened awning, garage stored, $950/offer 451-7337

PALOMINO 1989 Mustang popup camper with screen room & awning, furnace stove, icebox, excellent condition $4400 592-4115

POP-UP CAMPER, 1982 Jayco, excellent condition, 23090 Lilac, Farmington, best offer 474-0698

SKAMPER, popup sleeps 6 Loaded with extras, like new $2800 453-3787

STARCRAFT 1979 Pop-up Starmaster VI, 3-way fridge, forced air furnace, 3-burner stove sleeps 6 Very good shape! $1,800 538-8046

STARCRAFT 1978, travel trailer, 25', sleeps 9, air, awning, & several other options, excellent condition ¾ ton GMAC" truck w/cap, towing package, loaded Package price $9,000 Will seperate Price negotiable After 4pm 427-3017 Or 517-787-7689

STARCRAFT, 1978 Galaxie 8, pop up, stove, furnace, refrigerator, very good condition $2250 278-7465

STARCRAFT 1987 sleeps 6, loaded, used twice garage stored, $4,100 Call 522-8177

STARCRAFT 1984, pop-up, sleeps 5, excellent condition, $1,600 471-6454

SUNLINE 1979 travel trailer, sleeps 6, 18 ft long landem axle with stove, oven, 2 way refrigerator, bathroom, shower, hot water heater, etc Excellent condition $1975 After 5pm 453-5108

SUNRAIDER, 1985 18ft Nissan Camper, completely self contained, very good condition $19 500 or best offer After 6pm 522-2772

TANDEM AXLE car carrier trailer, factory built, deluxe heavy duty with electric winch, power surge brakes, used only to haul antique, classic cars 1st $1,500 takes
TYME AUTO
Canton 397-3003

TOWLOW TRAILER Air, sleeps 6, refrig, stove, furnace, shower & toilet, awning $1500 After 4, 534-5866

UTILITY TRAILER 5' X 10', with 40' sides, removable tailgate, 15' wheels, with leaf springs & fenders Good condition $775 981-3185

VENTURE 1972 pop up, sleeps 8, refrigerator stove, furnace, water pump, new upholstery, awning Must see - $900 855-2482

816 Auto & Truck Parts & Service

BED FOR 1986 Ford pickup, good condition, $400 Call after 6pm 591-1113

BRAND NEW CAP for full size Chevy pick-up, $450 410 rear axle for Chevy 4x4, $300/best 626-7042

MUSTANG 1980 Needs engine 4 cylinder, automatic Best offer Call after 5pm 649-4712

PONTIAC SUNBIRD 1979 For parts 728-8181

RANGER 1983, 2 3 engine & transmission Good condition Eves after 6pm, 476-9032

REBUILT TRANSMISSION with warranty, $150. 531-2258

T-BIRD 1977 all or parts only Call 326-5107

TRANSMISSION - 3 speed, standard, Chevy truck, $150 or best offer 946-7106

820 Autos Wanted

ABSOLUTELY
HIGHEST DOLLAR PAID FOR QUALITY AUTOMOBILES
We sell with confidence, we buy with integrity. Please call Jeff Benson, 562-7011

820 Autos Wanted

AUTOMOBILE'S
Top Dollar
Paid For
Clean Low Mileage
Late Model
USED CARS
ALL MAKES & MODELS
For more information
Call Mr. Mel West
TAMAROFF BUICK
353-1300 Ext. 243

WANTED
AUTO'S & TRUCK'S
Bill Brown
-USED CARS-
35000 Plymouth Rd Livonia
522-0030

We
Buy
Cars!!!

ANY MAKE
OR MODEL!

CALL BRIAN BURNS
Jack Cauley
CHEVROLET
855-0014

821 Junk Cars Wanted

ALL AUTOS & TRUCKS
Junk wrecked running Top Dollar
E & M AUTO PARTS
474-4425

ANY CONDITION
Junk Cars Wanted Free Pick Up
Ron's Towing
Call Anytime 474-3965

JUNK CARS WANTED
TOP $$$$
7 days Must have Title
Call 581-7330

822 Trucks For Sale

CHEVE one ton stake 1976, $950 435-6928

CHEVROLET Suburban 1985, 350 engine, 4 speed automatic transmission w/overdrive, power steering/brakes, tailgate, amfm radio, door locks air, clean $9,000 455-4850 or 427-7226

CHEVY PICKUP S-10 1986, automatic, 53,000 miles, $4500 Call after 6 478-1484

CHEVY 1980, ¾ ton pick up, automatic, good condition, $2 000 557-6357

DODGE RAM 50 1982-4 wheel drive, 2 6 liter 4 cylinder, 5 speed $1600 or best After 6 pm 255-0952

DODGE, 1985, D-100 6 cylinder, 35,000 miles, excellent condition $5,000 negotiable 348-7061

FORD F-150 1986 XLT Lariat, mint conditon, 23,000 miles, loaded, winter stored, $9900 464-1764

FORD F150 85 Power steering/brakes air, AM/FM stereo A great value for $4,895 Jack Cauley Chev /GEO 855-0014

FORD F-250 1970 runs good $400 Call 326-5107

FORD PICKUP 1968, ½ ton Runs good 390 engine $900 or best Call after 8pm 728-6952

FORD RANGER 1986 Super Cab, low miles excellent condition, $5,400 474-2282

FORD TRUCK 1985 F250, 15 000 miles Excellent condition Best offer 585-2766

FORD 1968, good cap, bed, cab, needs timing gears $250 Fair body Good tires 459-3819

FORD 1981 Courier, 2300, 4 speed, 77,400 miles, new brakes, fenders & clutch $725 After 5pm 255-4354

FORD, 1985, XL heavy duty, fm stereo casette, air, new Trailmakers, 4 speed, 6 cyl $4995 375-9561

FORD, 1986 F-150 Super Cab, 41,000 miles, 6 cylinder, manual trans, AM-FM cassette, new tires & cap $6,500 729-5218

FORD 1986 F250 Super cab, 460 engine, 42,000 miles, towing package, loaded, $8,900 284-0895

FORD, 1986, F-250 XLT Lariat, loaded, 64,000 highway miles, looks & runs like new, must sell this week, $6 995 After 5pm 459-9458

FORD-1986, F350 Stake, 4x2, 4 speed, power steering/brakes, 11,000 miles, $8,600 538-7497

FORD 1986 Ranger - Super cab, excellent condition, new tires, $4800 427-9729

FORD 1987 Ranger STX, 4x4, 5 speed manual, power steering/brakes, am fm cassette, sliding rear window, extras After 3 292-2457

GMC Suburban 1976 Excellent mechanical condition, great work truck, $850 After 6pm 595-2953

NISSAN PICKUP 86 Automatic, low miles, air, stereo cassette Extended cab with cap Only $5,885 Jack Cauley Chev /GEO 855-0014

RAMCHARGER 1982 - 4 wheel drive, black beauty with small 8 cylinder, enough power to pull your boat or house trailer or lawn motor We were going to ask $2,950, changed our mind - $3,129
TYME AUTO
Plymouth 455-5566

RANCHERO 1979 ½ ton pick up, deluxe two tone paint, small 8 cylinder outstate truck We were going to ask $1,500 - changed our mind - 1st $1,675 takes!
TYME AUTO
Canton 397-3003

RANGER 1985, pick-up, 5 speed overdrive, fair condition Ranger 1985, pick-up, 5 speed, overdrive, air, rolled/repairable Ranger 1987, pick-up, 5 speed overdrive, good condition Escort 1983, 4 speed, fair condition, best offer Crimboli Nursery 495-1700

TOYOTA 1986, pick-up, am/fm, 4 speed, cap, 75,000mi $3900 Excellent 474-9751

1989 FORD F150 XLT LARIAT 5 Speed, air, cassette, only 7620 miles, power windows $9,995
Hines Park Lincoln-Mercury
453-2424 ext 400

823 Vans

AEROSTARS 5 TO CHOOSE FROM BILL BROWN USED CARS 522-0030

AEROSTAR XLT, 1987, loaded, good condition, $10,000 or best offer 471-0625

AEROSTAR, 1986 5 speed, fm cassette, new tires, 59,000 miles, $5,800 651-6483

AEROSTAR, 1986 - Loaded, Excellent condition $8000 or best offer, After 5 pm 427-3219

AEROSTAR, 1987 XLT, new Michelin tires, extended warranty, excellent condition, $9500/offer 437-1653

AEROSTAR 1988, 7,000 miles Perfect condition, cassette, Michelin tires $11,000. 421-5222

ASTRO CS 1986, loaded!! Excellent condition, 2 tone grey, 33,000 miles GM Protection Plan Asking $11,500. Call 473-1380

ASTRO LT 1987, 2-tone, loaded, 5 year warranty, clean, must sell, will sacrifice $11,500 525-2254

CHEVROLET, 1986, Van, Compliment Conversion. Beautiful inside and out. $8500 or best offer. 553-2622

CHEVY 1974, Transportation Special Standard shift, new brakes & clutch. $450. After 4PM. 421-1351

DODGE Caravan 1986, better than new, 16,000 M, all options. $12,750. Days, 350-6301 Eves. 258-3252

FORD CLUB WAGON 1987 8 Passenger. Full power air, rear heat, Power locks and windows and more. $11,995. North Brothers Ford 421-1376

823 Vans

DODGE Mini Van Conversion 1986, captains chairs, fold down bed, low mileage, $9,500. Call: 453-6720

DODGE RAM 1985 Royal SE- power steering-brakes-locks, am-fm cassette. $5850 Week end only. 229-4889

DODGE - 1974 Window van, V8, stereo, new tires, needs transmission. $350/best 426-2181

DODGE 1982, MAXI window van, $2600 1977 Dodge Maxi with beds and seats. $1800 525-8047

DODGE 1984 Ram cargo/window van Excellent condition, 64,000 miles $3850 348-3283

ECONOLINE Conversion 150 1988 14 000 miles front/rear air am/fm stereo cassette TV cruise undercoating $17 700 464-9821

FORD E-150 CONVERSION VAN 1984 Extra clean $8,795 North Brothers Ford 421-1376

FORD E-150 1987 CONVERSION VAN Real luxury $12,395 North Brothers Ford 421-1376

FORD luxury van 1988, full power air V-8, overdrive, cassette reclining swivel captains chairs tri fold bed oak trim blue custom paint blue/grey interior fiberglass running boards & flares 29 000 miles $15 600 475-1736

FORD ½ TON 1977 stereo, good transportation $600 After 4pm 291-0971

FORD VANS 1984 6 cylinder 4 speed overdrive No windows One good condition $3,500 One excellent condition, $4,000 After 6pm 398-2221258-6039

FORD 1981 Club Van automatic air heavy duty tires, tinted windows only at Tyme $1,250 Why pay more?
TYME AUTO
Canton 397-3003

FORD 1982 E-150 Cargo Van Undercoated, some rust runs good $1600 453-6450

FORD 1983 E-150, 8 cylinder automatic power brakes Excellent! $3,850/best After 5pm. 522-5992

FORD 1984 Conversion Van 64,000 miles Very good condition, well kept $6800 525-3626

FORD 1984 Conversion Van, V8, air power autmatic new tires, excellent condition 62 000 miles $6500 656-2735

FORD 1984 conversion bay windows captains chairs, dual air, this one has it all! Price $1,500 below Black Book - 1st $3,879 takes
TYME AUTO
Plymouth 455-5566

FORD 1986 - Conversion van Cruise, air, TV, 4 captains chairs w/ bench bed New tires 31,000 mi Navy/tan Asking $10 000 553-3606

FORD 1986 Cube Van 14 ft box, new engine, dual tanks, am-fm stereo, air, excellent condition, 52,000 miles $10,500 522-2385

FORD 1987 Aerostar XL 7 passenger, loaded, asking $9800 or best offer 729-0809

FORD 1987 E-150, raised roof conversion 8 cylinder, 34,000 miles fully loaded including graphic equalizer, etc $14,900 981-3916

GMC, 1985 HD Vandura 3500, good condition, 350, 400 Turbo trans 47,766 miles, commercial use, $4,700 Ask for Rob at 353-5318

GMC 1988 Safari Van- black, loaded, 22,000 mi $12,500 Very clean Ask for Ken at Work 548-1040

NISSAN 1987 GXE van, dual air & heat, fully loaded, 29,000 miles $10,000 544-7118

PLYMOUTH VOYAGER SE 1985. Air, tilt, power locks & windows, amfm cassette, automatic, spoke wheels, sharp $6,400 778-1181

VOYAGER SE 1987, V-6, loaded, mint condition, low mileage, serious buyers Call after 6pm. 454-4216

1989 AEROSTAR XLT Raven black, loaded
RAY WHITFIELD FORD
10725 S Telegraph Rd, Taylor

824 Jeeps & Other 4-Wheel Drives

BLAZER S-10 1987, loaded, 55,000 miles excellent condition, $10,500 Call 728-2950 or 878-9450

BLAZER S10 - 1987, power steering & brakes, air, automatic, stereo, aluminum wheels, new tires, 4 wheel drive $8,800 981-7436

BLAZER, 1979, 350, power steering, brakes, locking hub, Extras!! Clean!! $3500/best Call 421-0603

BLAZER 1982, new - paint, stereo, 33 x 12 50, brakes, battery, starter, professionally rebuilt 305, runs flawlessly, clean, $4,900 728-5764

BRONCO II 1984-1987 all options, too many in stock make offer
RAY WHITFIELD FORD
10725 S Telegraph Rd, Taylor

CHEROKEE-1986, new tires & transmission, 57,000 hwy miles. Air, cruise, $9800 851-6020

CHEVROLET S10 88 Extended cab 4x4 pick-up Tahoe package Automatic, air, cruise, stereo/cassette, V-6, power windows/locks, Tutone Blue and clean Custom cap Loaded with extras. Hurry this won't last!!

BILL COOK BUICK
471-0800

CHEVY Blazer, 1988 - 4x4 Sport 4.3 liter, V-6, automatic, loaded, black/grey, extended warranty, 10,200 miles $13,900 828-7372

CHEVY S10 BLAZER, 1983, Tahoe package, 5 speed, $3700 or best offer 455-2367

CHEVY S10 1983, pick-up, sport package, excellent condition $5500 Call before 2pm 471-4298

CJ-7, 1982, 4 cylinder, 4 speed Hardtop, stereo $3,000 421-8657

COMANCHE, 1988, pickup, 19,000 miles, 6 cylinder, 5 speed, Kenwood stereo, power steering & brakes $7950 Eve 647-3637

DODGE 1984- 150, full size pickup, 4 wheel drive, 318 auto, power steering, great condition 357-2248

GMC 1984 S-15 High Sierra 6 cylinder, air, topper, hitch, bedliner, am-fm cassette, 4x4 $4750 476-7565

JEEP J-20 1979, V-8 engine, quad-a-matic 4 wheel drive, new tires, $1500 or best offer 565-9240

JEEP SAHARA 1988, coffee/tan, 17,000 miles, less than 1 year old, warranty, Both tops, lots of extras, $12,600/best offer 853-3042

JEEP WRANGLER, 1988 with hard top, 5 speed, 6 cylinder, stereo cassette, Paint proofing, rust proofing, 14,000 miles Like new!! $10,000 545-7795

JEEP, 1985 Wagoneer Ltd., leather, power windows/locks/seats, cruise, stereo cassette, automatic No rust, excellent! $11,000 647-5436

JEEP - 1986 Laredo, black, CJ7, Hard, soft & bikini top, air, automatic, excellent, $8000. 788-9055

NISSAN 1988 Pathfinder 4x4, loaded, mint condition, 5 yr 100,000 mile warranty, $16,900 263-5327

SUZIKI SAMARAI 1988, red, soft top, am-fm cassette, 5,000 mi., like new $8400/best. After 6. 453-8879

1987 BRONCO 4X4 Full size, 2 to choose
RAY WHITFIELD FORD
10725 S. Telegraph Rd., Taylor

88 CHEVY S-10 Sport pick-up, Automatic, air, am/fm cassette, cruise, tilt, many extras 1,000 miles, $12,444

LOU LaRICHE
CHEVY/SUBARU
Plymouth Rd - Just West of I-275
453-4600

825 Sports & Imported Cars

ACURA LEGEND: 1986, SEDan, air sunroof, full power, am/fm stereo cassette. $15,000. 851-0474

ALPHA ROMEO 1979 Spider Veloce, black, 5 speed, fuel injection, alloy wheels, cover, service records. Excellent condition. True classic. $4450. Rick Wieland Days-453-7500 Eves-661-1350

AUDI 1980 5000S, customized car, Momo wheel, all extras, $2500 or best offer. Free mechanical examination. 826-9496

825 Sports & Imported Cars

AUDI 1989 Model 90 sapphire 9000 miles Audi Advantage Warranty, like new, must see $19,000 643-8343

AUDI 4000s 87 4 door automatic air, sunroof, power windows/locks Clean and Ready New car warranty!!

BILL COOK AUDI
471-0044

AUDI 5000, 1986, CS turbo white storm, phone, new brakes & tires, like new $10,500/offer 540-8365

BMW 1982- 320i Steel gray automatic air conditioning very good condition Dealer maintained have records $5800 Days 357-8931 Eves 626-5981

BMW 1984 318i automatic loaded leather interior 64 000 miles clean $7 100/best Larry 489-4125

BMW 535i 1986 Bronzit/beige exterior stick Lama leather interior 55 000 miles Extended warranty New tires Mint condition! Original owner $18,500 /offer 647-6313

CONQUEST TSI 1986 Loaded 14 000 miles Had twins must sell 722-8478

CORVETTE CONVERTIBLE 1987 red with black top automatic 9500 miles new Dayton wires $25,000 661-9093

CORVETTE 1964 Convertible Riverside red black interior 327 300 HP, original $17,500 After 7pm 422-3472

CORVETTE 1974 Convertible Hurst 4 speed new top tires exhaust & tune up $7 200 or best offer Mike 454-0969

CORVETTE 1976 t-top 4 speed blue good condition new tires many new parts $6800 397-3051

CORVETTE 1976 Excellent condition, runs great $6700 Canton area 453-5020 or 981-0944

CORVETTE 1976 orange flame automatic, t-tops. Exceptionally nice car $8250/offer 661-0303

CORVETTE 1977 low miles kept in A-1 condition loaded must sell best offer 591-6424

CORVETTE 1977 excellent condition, asking $8,500 Call after 5 30pm 261-5058

CORVETTE 1979 L-82 automatic dark brown, very good condition $7300 or best Eves 422-3472

CORVETTE, 1980, Cream, automatic, T tops, 40 000 miles 455-6049

CORVETTE 1980- L82, Red, Automatic 44 000 miles, $8800/offer 476-5619 or 478-0549

CORVETTE 1981, loaded mint condition Please call after 6 649-2075

CORVETTE 1981 30K All the toys outstanding condition
RAY WHITFIELD FORD
10725 S Telegraph Rd Taylor

CORVETTE, 1982, Collector's Edition Only 6700 made, low miles excellent $15,800/best 680-1959

CORVETTE 1982 CFI, automatic, loaded, stored winters excellent condition $12,500 Call 647-5436

CORVETTE 1984 - silver, automatic, t-top, Bose, extras, clean $13,200 851-4088

CORVETTE, 1984, red, automatic, mint must sell quick, make an offer 661-4128

CORVETTE 1987 convertible - Red, 9 000 miles, like new, all options Best offer over $25,000 652-1131

CORVETTE 1988, black convertible saddle interior, mobile phone, loaded, $26,900 357-4749

DATSUN - 1973 260Z Florida car, 4 speed, stereo, body good, $850 Call anytime 427-1296

DATSUN 1980 - 280zx, automatic, California 54,000 miles, also 1981 parts car $2750 754-4101

HONDA Accord DX, 1986 - Sunroof automatic, am/fm stereo, new tires Great car! $7200 651-2360

HONDA ACCORD LX 1987 2 door like new, 13,000 miles immaculate! $8,995 BILL BROWN USED CARS 522-0030

HONDA ACCORD, 1983, 4 door air automatic, am/fm cassette, $3100 Purchased nbew Honda 459-1607

HONDA ACCORD 1984, 4 door, 5-speed, air, cassette, clean very nice, Best offer 288-6141

HONDA ACCORD 1985 Automatic, air, cassette, one careful owner $6,995
Hines Park Lincoln-Mercury
453-2424 ext.400

HONDA CIVIC 1987- 4 Door, air, am-fm cassette, very good condition, $6700 352-7762

HONDA CIVIC 1982, new brakes/clutch/transmission, runs great, $600/best. After 3.30pm 477-5507

HONDA CIVIC 1987, 4 door, am/fm stereo, air, Runs & looks great, $7100 981-1844

HONDA PRELUDE 1981 5 Speed Very good condition Air, Sunroof Stereo, $2100/Best 643-7212

HONDA 1983 Accord, 4 door, automatic, sunroof, stereo, new tires, real clean, $4200 348-5850

HONDA 1984 - Accord LX, hatchback, very good condition, 5 speed, air, rustproofed. 565-0577

HONDA 1984 - Accord, loaded, mint condition, automatic, highway miles, must see $4300 or best 478-7436

HONDA - 1985 Prelude Air, radio cassette, rustproofed, new Michelin tires, sunroof, gray, excellent condition, 5 speed, $7495 354-2542

HONDA 1987 Accord LX 4 door, 5 speed, fully equipped, $9,500 or best offer After 6pm 652-4202

HONDA 1987 Prelude, automatic, air, am-fm stereo cassette, low miles, wife's car, excellent condition, $9,600 626-5432

HONDA, 1989, Accord LX 5 speed, 15 to choose from $12,699 Call Kirk at Rosenau Honda 565-5100

HYUNDAI - 1986 5 speed, air, cassette stereo, low miles, $4,000/best offer 338-7306

JAGUAR 1985 XJ6 - Beautiful condition, Buckskin leather, 40,000 miles, Call between 8am-5pm weekdays, 583-2000

JAGUAR 1986 XJ6, excellent condition, 25,000 miles, $24,000, 851-9527

JAGUAR 85 XJS Southern car, "beauty" Reduced to $22,995 PAGE TOYOTA 352-8580

MAZDA B-2000 86 SE-5 Pick-up, 5 speed, stereo, 1 owner, well-maintained and clean Only $4,995

Bill Cook Mazda
471-0800

MAZDA RX7 GS 1987, White, Great condition, Must sell!! $11,250 Call 425-8562

MAZDA RX7, 1986, red, 32,000 miles, clean, $10,800 474-1057

MAZDA 1980 RX7, 5 speed, runs great, 92,000 miles, needs body work $2,200 or best 420-2318

MAZDA 1981 GLC, hatchback, sunroof, runs great, 30 mpg, good tires, $900. Call 478-8-487 or 531-7432

MAZDA, 1981, RX7, Blue, sunroof, Kenwood stereo, 5 speed, black bra, $3,000/best Message 427-5913

MAZDA, 1986, RX7, GXL, 30,000 miles, fully loaded, alarm, $10,500. Evenings 627-6860

MAZDA, 1986, RX7 GXL, loaded, alarm, excellent condition, charcoal, $9,900 or best offer. 347-3126

MAZDA 1987, 323 DX 4 door, automatic, in great condition. Air, defog, am-fm cassette, 33,000 miles, $7200. You'll love it! 476-9843

MAZDA, 1988 RX-7 convertible, black, 5 speed, 5 year/100,000 mile extended warranty, rustproofed, perfect. $20,500 344-1016

MAZDA 323's Mazda company car sale. All have automatic, air, stereo cassette, 4 doors, power steering/brakes, only 10 units left. Hurry while supplies last, some as low as 13,000 miles.

Bill Cook Mazda
471-0800

MERCEDES BENZ 300D: 1985, Excellent!! Light Ivory/Palomino Interior, 42,000 miles, $20,000. 737-6150

825 Sports & Imported Cars

MERCEDES 1976 450 SE 4 door Blue Loaded!! 80,000 miles Needs body work $8200 540-8880

MERCEDES 1984-380 SL silver immaculate southern car 1 yr warranty 42K miles $32,900 525-0150

MERCEDES 1985 190E black low miles mint stored winters perfect service record $16,000 negotiable 626-4183

MERCEDES 1985 190E gold champagne low mi Mint stored winters perfect service record $16,000 Week days 9am-5pm 358-4050 or after 6pm 424-9355

MERCEDES 1985 380SE 1 owner 35,000 miles loaded mint Brian Days 644-8661 eves 645-9385

MERCEDES 300E 1987 triple black moon roof mint condition $31,000 Call 9AM-4PM 625-3110

MERCURY 1987 XR4Ti Automatic air sunroof only 12,710 original owner miles LIKE NEW!
Hines Park Lincoln-Mercury
453-2424 ext 400

MUSTANG GT 1989 Racy Red all the GOODIES! Like new!
RAY WHITFIELD
10725 S Telegraph Taylor

PORSCHE 1973 911T 5 speed fuel injected new valve job new heat exchangers Blaupunkt stereo cassette never driven in winter garaged Must sell Call between 9am-6pm ask for Mike 772-2050

PORSCHE 1983 944 one owner 15,000 miles babied perfect condition red $17,000 227-6371

PORSCHE 1985 ½ 944 BBS 7,000 miles perfect condition Best reasonable offer Eves 642-3299

PORSCHE 1987 944 S 16 valve black with beige leather extended warranty, All options 17,000 miles excellent condition 553-2848

PORSCHE 911 86 Coupe sunroof leather tails 16 inch alloys Check it out!!

Bill Cook Porsche
471-0044

PORSCHE 944 1984 ½ 39,000 miles black mint condition like new loaded $16,500 Days 728-4834

PORSCHE 944 - 1985 ½ grey, 18,000 miles immaculate $19,000 - Evens or weekends 348-5369

PORSCHE 944 1986 - Excellent condition Full maintenance records garnett w/black interior Sunroof 5-speed air etc $16,500 855-0639

RANGE ROVER-1987 V8 air leather seats car phone only 23,000 miles $24,000 Ann Arbor 994-4966

RENAULT 1983 Fuego Turbo 5 speed air sport package 76,000 mi Michelins $1650 652-9713

SAAB 1982 - Good condition Stick shift Good body 2-door $1000 282-4526

SAAB 1983 TURBO 5 speed loaded stereo cassette sunroof spotless $4900 firm Aft 6pm 474-3180

SAAB 1985 900S 26,000 miles hatchback automatic air am-fm stereo cassette, sunroof cruise $8500 852-2604

SAAB 900 TURBO 86 5 speed, stereo with cassette and equalizer, loaded, $9,995 PAGE TOYOTA 352-8580

STERLING 825 SL SEDAN 1987 This one has it all! Full power equipment including seats, windows, electronicly toned, am/fm stereo cassette, air conditioning, cruise control, power moon roof, lather interior and automatic transmission Only $13,995

FALVEY MOTORS
TROY MOTOR MALL
643-6900

SUBARU DL, 1984, 4 door, 5 speed, AMFM, rear defog, great condition $2850 or best 522-4741

VOLVO 1984 GL Wagon, loaded, runs great $6,500 453-0240

VOLVO - 1984 240GL White 4 door automatic $7500 649-6288

1986 SAAB 900, One owner, low miles, call for details
Hines Park Lincoln-Mercury
453-2424 ext 400

1986 VW GTI 5 speed, air, sunroof, stereo cassette, black & beautiful Only $4,995

BILL COOK VW
471-0044

1987 MASDA 626 Automatic, air, cassette, powel steering and brakes Only 23,000 miles Priced to sell, $7,995 PAGE TOYOTA 352-8580

1988 AUDI 80 4 door, 5 spees, power sun roof but heated seat Central air only 18,000 miles Save Thousands!!

BILL COOK AUDI
471-0044

852 Classic Cars

BERLINETTA CAMARO 1982, all power, fully loaded, low miles, Excellent condition $3800 453-6453

BUICK 1959- Rare parts, Convertibles 852-8458

BUICK 1970 GS350, automatic, power steering & brakes, posi, black Excellent condition $5200 or best offer 646-0899

CAMARO, 1968 - Super Sport, $6000 or best offer 646-2117

CAMARO, 1969, super sport, 200 miles on rebuilt engine, very good condition, $6,900 356-3977

CHEVELLE, 1964, Kentucky car, chrome 350 engine, Hurst shifter, Cragar -GT 100% solid. 474-4778

COMET 1965 Caliente - 2 door hardtop, 6 cylinder, 200 cu in., automatic, power steering Excellent condition. 87,000 miles. Looks & runs great $3300 or offer 553-0749

CONTINENTAL Mark V - 1979 Hard top, air, power windows, cruise Best offer After 5pm 476-5508

CORVAIR, 1964, Spider Monza Factory Turbo, Kentucky car, very good condition, $3250 453-3194

CORVETTE 1962, good condition Roman Red $15,000 Call after 7pm 737-4362

CORVETTE, 1963 - Coupe Original Serious inquiries only $22,000 firm No lookers Call after 5pm. 540-0013

DATSUN 1968 Convertible, 1600 series, dark red, black leather interior Not owner by movie star, but still valuable! Best offer!
TYME AUTO
Canton 397-3003

FORD 1956 TOWN Sedan, power seats, windows, steering, brakes Jakie (205) 796-8452 981-1557

FORD 1957 - 4 door, black & white, $3800 261-2946

FOR RENT - Trailer for hauling show or antique cars You tow or we tow For reservations & rates, call 852-8458

GTO 1967,400, automatic, power steering/brakes/windows, air, very nice, $7,400. Ron Coleman 853-6620, eves & weekends 373-9529

MG-TC 1948, restored. Many accessories. 626-1254

MODEL T, 1926 - Roadster Pick-up. Original. Never restored. No lookers. $7000 firm. After 5pm. 540-0013

MUSTANG - 1965, original parts. Needs engine work. 422-7894

PONTIAC, 1965 Lemans 2 door, bucket seats, excellent, 63,000 original miles, no rust. $3500. 421-6443

T-BIRD 1966 - Florida car. Very good condition. Loaded. $3,500. 525-5564

854 American Motors

ALLIANCE 1983, 4 door, 5-speed, air, cassette, runs & looks great. $1950. John, Redford. 532-2260

ALLIANCE 1985, air, stereo, power, good condition, $1600. Richard days, 222-6580 or Eves 851-6508

ALLIANCE 1985 DL Convertible, white, needs minor repair, make offer. 344-9859

ENCORE 1985, 45,000 miles, am/fm cassette, $3,000 or best offer 661-9969

RENAULT, 1984, Alliance, DL, excellent condition, original owner. Clean. $2100. 885-7044

858 Buick

BUICK 1981, REGAL 2 Door power steering and brakes, cruise, only 60,723 miles, like new, $3,395
QUALITY AUTOMOBILES
JEFF BENSON
QUALITY AUTOMOBILES
562-7011

CENTURY 1983 Ltd low miles loaded rustfree midwest car $4,500 After 6pm 522-1184

CENTURY 1984 Estate Wagon 6 cylinder loaded 47,000 miles $5200 641-7491

CENTURY 1984 Ltd like new loaded air tilt cruise full power 70 000 highway $3895 538-8456

CENTURY 1985 power steering brakes amfm cassette air no rust $3500 397-8888

CENTURY 1985 V6 loaded excellent condition $4700 649-5085

CENTURY 1986 4 cylinder good condition power steering & locks, am/fm cassette $5200 656-9593

ESTATE WAGON 1978 Limited 9 passenger looks good runs good $1500 641-8288

GRAND NATIONAL 1987 $12,800 or best offer 351-0886

LASABRE 1985 Collectors edition 51,000 miles one owner garage kept excellent condition $7,200 or best offer 476-2882

LESABRE LTD 88 4 door air tilt cruise power windows locks wire wheels Burgundy and beautiful This week's special only $9,995

BILL COOK BUICK
471-0800

LESABRE 1978 V8 2 door air very good condition 76,000 mi $1450 565-6098

LESABRE 1984 new motor 6 cylinder 4 door loaded wifes car very good condition $3,250 425-5428

PARK AVENUE 1986 Excellent condition Fully loaded New tires & brakes Call 669-5330, ask for Stacey or Renee at 425-3050

REATTA 1988 GM Exec very low miles, rare sunroof red loaded, $18,500 540-4455

REGAL 1977- V6 New transmission $650 or best offer 455-2367

REGAL 1979, V-8 air good condition $1,000 563-1528

REGAL 1981 Limited 2 door air, all power, like new condition, rebuilt engine $2,950 332-8236

REGAL 1981 - 2 door, air power steering & brakes $1600 Call 6-9pm 477-1605

REGAL 1984 2 door automatic, power steering & brakes air stereo, cruise tilt $3900 427-3362

REGAL 1986 am/fm tilt power steering/windows $4,400 or best Call 8am to 4pm 751-6330 After 5pm 669-8229

REGAL 1988 Limited loaded 14,000 miles GM exec car 344-2868

REGAL 1988 Low miles Excellent condition Automatic, amfm cassette Rear de-fog cruise 421-2738

RIVIERA 1978 good condition, 64,000miles $900 464-8897

RIVIERA-1984, V-8, Loaded Landau top, 94,000 miles $5,000 981-9168 or 464-9821

RIVIERA 1984 V-8 Loaded Landau top 69,000 miles Excellent condition $6,300 422-6509 421-2989

SKYHAWK LTD 1982, 4 door, air, loaded, excellent, dependable, must sell, $1,990 477-2464

SKYHAWK, 1983, 4 door custom, air, cruise, tilt, stereo, fuel injected, front wheel dr, excellent condition, teacher owned $3195 722-6175

SKYHAWK: 1984, low miles, great condition Power steering, brakes, am/fm, $3900 Call 477-8771

SKYHAWK, 1984, Ltd., automatic, air, AMFM, power accessories, $2500 347-1545

SKYHAWK 1984, 2 door automatic, air, cassette, tilt, power steering & brakes, luggage rack, $2000 Days 524-6502 Eves 651-4731

SKYLARK 1980, 4 door, automatic, air, $700 559-7749

SKYLARK, 1986, mint condition, low mileage. 937-1267

SOMERSET 1985 Ltd., loaded, 66,000 miles, looks good, $4,200. Leave message. 273-0543

SOMERSET, 1986, Like new, loaded, wife's car $6,150 Phone 370-0430

SOMERSET 1986 T type, 24,000 miles, loaded, clean $7300 or best offer, call Mark, days, 563-3112 or eves., after 7pm 255-4751

1983 CENTURY LIMITED air, am m, cruise, tilt, sharp $3,939

LOU LaRICHE
CHEVY/SUBARU
Plymouth Rd - Just West of I-275
453-4600

858 Cadillac

BROUGHAM 1988 rear wheel drive, best offer After 6pm 347-6136

CADILLAC ELDORADO 1985 Loaded, flawless, sterling silver with red leather trim, Real wire wheels, vogue tires, Must see! Warranty. Only $9,495
JEFF BENSON CAR CO.
QUALITY AUTOMOBILES
562-7011

CEDAN DEVILLE 1985 Check this one out $7,950

DON MASSEY
DISCOUNT LOT
721-3606

CIMMERON 1984, Very nice! $3000 or best offer Call 397-1029

COUPE DEVILLE 1980 D'Elegance loaded, runs excellent Beautiful condition, $4000 476-8689

COUPE DE VILLE 1987 One owner, new car trade, $12,500
Hines Park Lincoln-Mercury
453-2424 ext 400

COUPE DE VILLE 1980, 2 door hardtop, 2 tone, beautiful condition, no rust. Owner. $4900 Days, 326-6220, eves. 661-0796

ELDORADO BIARRITZ 1985½-mint, triple black, loaded $9,797 or best. Call, leave message 681-2231

ELDORADO, 1969, 2 door coupe, good condition, 60,000 original miles, family owned $3,000/best. After 6pm 652-6578

ELDORADO 1985, gun metal gray, red striping, excellent condition, low miles, $8300/best offer. 471-4768

FLEETWOOD BROUGHAN 1989 10,000 miles, Buy this at ½ price, $20,500

DON MASSEY
DISCOUNT LOT
721-3606

FLEETWOOD, 1988 - Brougham. Loaded, leather, 20,000 miles. 642-5823

LIMOUSINE - White 113" super stretch. Loaded. 2 cellular phones. Asking $29,000. Call: 852-6488

LIMOUSINE - 1988 Silver stretch with grey leather. Excellent condition. Asking $12,000. 852-6488

LIMOUSINE, 1987 - White 113" super stretch. Loaded. 2 cellular phones. Asking $29,000. Call: 852-6488

SEDAN DeVILLE, 1977, A-1 condition, Florida car. $2900. After 4pm. 422-3518

SEDAN DEVILLE 1988 - Grey, leather, great shape. $15,900. 646-6383

SEDAN DEVILLE, 1985 - Loaded, white, w/tan leather interior, 47,000 miles. $10,200. 651-7217

860 Chevrolet

BERETTA CL 88 2 door, air, stereo/cassette, automatic, power windows/locks, tilt, cruise, V-6, Black & Sharp!!

BILL COOK BUICK
471-0800

BERETTA 1988, 5 speed, air, cruise, tilt, am-fm stereo, extended warranty, $8350 or best. After 5, 471-1272

CAMARO IROC 1985, black, loaded, all options except T-top, [illegible] or best. Ask for Mike [illegible]

860 Chevrolet

CAMARO Z-28 1978, 350, 4 speed, T-tops, black, $1,200 or best Call 538-0828

CAMARO Z-28, 1983 - Good condition, 5 speed, H.O. motor, T-tops, $3,900 or best 474-6831

CAMARO Z-28, 1984 - 5 liter HO, V-8, White, T-tops, Excellent condition, 50,000 mi $6500 455-6738

CAMARO Z28 87 Convertable, automatic, air, tilt, cruise, power windows/locks, white with red leather Only 15,000 miles and sharp!!

BILL COOK BUICK
471-0800

CAMARO 1968 SS, newly rebuilt 350 restored inside & out, quick & clean $4900 569-2391

CAMARO 1972, new muffler, new tires $680 or best offer 477-7443

CAMARO 1977 305 N Carolina car Fresh paint, alpine stereo cassette, new brakes & shocks $3000/best offer 644-6845

CAMARO 1981 Z28 Air, power windows/locks am-fm cassette $2700 or best 584-0585

CAMARO 1982 - automatic, power steering/brakes, air must see to appreciate only $2,779
TYME AUTO
Plymouth 455-5566

CAMARO 1982 Berlinetta, low miles pampered must sell $3,500 Call 353-7533

CAMARO 1982 Kenwood stereo/cassette chrome spoke wheels excellent $3800 Eves 681-7601

CAMARO 1984 Automatic air stereo a ladys car low miles $5,295
Hines Park Lincoln-Mercury
453-2424 ext 400

CAMARO, 1984 White immaculate condition 39,000 miles all new essentials V-6 $4,800 553-0290

CAMARO, 1984, Z-28 5 speed high output engine, 34,000 miles, stored winters $7800 425-4155

CAMARO 1985 Berlinetta Many options like new, black $6,650 Phone 370-0430

CAMARO 1985 IROC, black with black interior, very good condition, 23,000 mi. $10,500 Eves. 522-2664

CAMARO 1989 RS - Full power, V-8, loaded, low mileage excellent condition $10,250 443-2768

CAMERO, 1985, Berlinetta, 1985, $5200 or best offer Grey with black interior Extras. Excellent 652-2380

CAMERRO 1987-V6 fuel injection, excellent condition, loaded, louvers, silver, must see $7,900. 422-8031

CAPRICE 1983 wagon, power, air, beautiful condition, $5300 478-4927 or 478-6108

CAPRICE 1986, 4 door, Ex-county sheriff's vehicle Beautiful condition & low miles Must see! Asking $3950 Select Auto 851-2277

CAVALIER 1982, 4 door, $900 or best offer Call After 5pm Thurs or anytime weekends. 591-0042

CAVALIER 1984, automatic, runs excellent, good shape $1700 or best 437-5713

CAVALIER 1984, Type 10, 4 speed, best offer over $1700 455-4808

CAVALIER 1985- 4 door, auto, plus many options, 41,000 mi Good shape $2750 256-0377

CAVALIER 1986, 4 speed, am/fm, rear defog, power steering/brakes, runs great. $3800. 645-5246

CAVALIER 1986, 4 door, 29,000 miles, 1 owner, many options, asking $4500. 591-0854

CAVALIER, 1987, low mileage, very good condition, air, stereo, automatic, $5,000/best. 626-0391

CAVALIER, 1988, air, automatic, power steering/brakes, stereo, excellent condition, white, 18,000 miles, $6,300. 427-0787

CAVALIER 1988, 2 door automatic, air, AmFm stereo, rear defog, dual mirrors, power locks, 6,300 miles, $8,000 After 3:30pm. 646-9737

CAVALIER 85 Automatic, power locks, air, AM/FM stereo, $4,388 Jack Cauley Chev./GEO 855-0014

CAVALIER 88 Automatic, low miles, air. Sharp $8,788. Jack Cauley Chev./GEO 855-0014

CELEBRITY WAGON 1984, 3 seats, V6, air, cruise, excellent condition. 63,000mi. $3500. 427-9284

CELEBRITY 1985 station wagon, air, 6 cylinder, new tires/brakes, 43,000 miles, make offer. $4100. 344-4091

CELEBRITY 1984 wagon - 8 passenger, 4 cylinder, automatic, air, amfm, high mileage, well maintained. $1500/best. Livonia. 525-1957

CHEVETTE 1979 - 4 donr, air, Good condition. $850 or best offer. Call after 6pm. 421-0500

CHEVETTE 1981, automatic, air, rear defrost, new brakes, rebuilt engine. Runs great! Interior immaculate! $1,200. or best. 477-5548

CHEVETTE 1981- 4 Door, black, air, 4 speed, defogger, stereo cassette, super condition. $750. 274-1629

CHEVETTE 1982, new transmission/muffler/brakes, needs tie rod, best offer or parts. Call: 669-5917

CORVETTE 1984 Red & Ready, $14,500

DON MASSEY
DISCOUNT LOT
721-3606

EUROSPORT 1988- V6, Air, stereo, power & more. Excellent condition, $9500. 464-9768

IMPALA 1979 Station Wagon, new tires, motor & transmission. Runs great. $1500. After 6PM 471-1676

MALIBU - 1978, 2 door, V6, automatic, air, am fm cassette, $1,000. 541-6637

MALIBU 1979- AmFm, air, $500. or best offer. Must sell. 851-2089

MALIBU, 1979 - Wagon. Excellent condition. New transmission, shocks, brakes, muffler, etc. $2250. After 6 pm: 459-4765

MALIBU - 1981, 2 door, power steering/brakes, air, stereo, 37,000 original miles, have receipts since new, $2100/best. 534-2799

MONTE CARLO SS, 1987 - T-tops, air, am/fm cassette, cruise, alarm, 40,000 mi. $11,500. 348-0715

MONTE CARLO 1976, am-fm cassette, air, cruise, excellent condition 397-0359

MONTE CARLO, 1985, loaded, Maroon, good condition, $5500 728-1666

MONTE CARLO 1977, air, power steering, brakes, am-fm, stereo, $495. Call after 3pm 422-3429

MONTE CARLO 1976, air, new tires, low miles, very clean, $1600 or best. After 6pm 841-4232

MONTE CARLO, 1986 SS, black, alarm, brand new tires, $8800. 669-3687

NOVA 1985 low mile, like new, $3,950

DON MASSEY
DISCOUNT LOT
721-3606

NOVA, 1985, 90,000 miles, engine has 20,000 miles, 5 speed, air, $4500. After 6pm. 255-3271

SUBURBAN 1985, high mileage, loaded, trailer package, silver & black, $8800. 478-0088

1986 CAVALIER CL am/fm stereo, cruise, sharp, [illegible]

LOU LaRICHE
CHEVY/SUBARU
Plymouth Rd. - Just West of I-275
453-4600

1986 SPRINT 4 door, clean, great gas saver, [illegible]

LOU LaRICHE
CHEVY/SUBARU
Plymouth Rd. - Just West of I-275
453-4600

1987 CAVALIER, air, [illegible] real clean, only 12,000 miles, [illegible]

LOU LaRICHE
CHEVY/SUBARU
Plymouth Rd. - Just West of I-275
453-4600

AUTOMOTIVE

880 Chevrolet

1988 CELEBRITY 4dr. am/fm stereo, split seats, 6 cylinder, 16,000 miles, $8,495.00.
LOU LaRICHE CHEVY/SUBARU
Plymouth Rd. - Just West of I-275
453-4600

882 Chrysler

CONQUEST, 1987, TSI White, 28,000 miles, sunroof, 5 speed, leather, Clean, $10,500. 478-1821 or 879-0843

CORDOBA 1978, 1 owner, 35,000 original miles, air, stereo, tilt, cruise, full power, leather interior, no rust, $1250. 272-0807

FIFTH AVENUE 1983, dark brown, leather interior, loaded. Like new. $5000. 427-6573

FIFTH AVENUE, 1984, loaded, very clean, $4,000. Bob 398-3077 After 5pm 517-548-2084

IMPERIAL 1981 - Collector's Classic Luxury, maroon. Loaded Leather. Mint! 27,000 miles. 208-9760

IMPERIAL, 1981, Silver, Burgundy interior. Clean, 47,000 miles, One owner $4800 or best 477-5456

LASER - 1985, XT Red, automatic, leather loaded, 85,000 miles, $3700/best offer 344-2052

LASER, 1985, 5 speed, good condition, $3500. Leave message 332-9682

882 Chrysler

LEBARON CONVERT 1988 Premier, auto, Black, low miles, Power Mint! $16,765/best 661-0303

LEBARON TURBO COUPE 1987 Ask for Greg, $8,695 Livonia Chrysler-Plymouth 525-7604

LEBARON 1986 Turbo, excellent condition, loaded, $6900 Ask for Joe at 427-4638

LeBARON, 1988, Turbo Digital dash, remote controls & much more, excellent $5995 Livonia 421-3889

LEBARON, 1987 16,000 miles, sunroof, air, stereo, Silver/Gray $8500 624-1071

NEW YORKER 1978 Brougham, fully loaded, 1 owner, very good condition. Asking $1800 538-8046

882 Chrysler

NEW YORKER, 1984, Needs engine & minor body repair work, interior excellent $1000/best 344-1317

NEW YORKER 84 Loaded! Don't miss this one! Only $4,388 Jack Cauley Chev /GEO 855-0014

1984 LEBARON 2 door, only $1,995 Livonia Chrysler-Plymouth 525-7604

884 Dodge

ARIES WAGON 1987 Automatic, air, like new $3,995 Livonia Chrysler-Plymouth 525-7604

ARIES 1982 SE, 2 door, little old lady's 32,000 actual miles, loaded and like new! Asking $3250 Select Auto 851-2277

884 Dodge

A Low Mileage, Automatic & Air, 8 to choose from, $4,500 & UNDER 1985 through 1987 Call Michael for information TAMAROFF DODGE on 12 mile rd., just W of Telegraph, Southfield 354-6600

ARIES 1985, 4 door, air, clean, $2800 or best offer 534-9013

CARAVAN, 1984, SE, Mini Van, many extras, excellent condition $4700 661-4337

884 Dodge

CHARGER 1982-black, 47k miles, Ma. car, stick, cassette, new tires, sunroof $1750/offer 348-6489

CHARGER 1983 Shelby 2.2, 5 speed, power steering/brakes, air, am-fm, rear defrost, delay wipers, blue/silver, 1 owner, 66,000 miles, well maintained, very good condition $2200 After 6 543-0154

CHARGER 1986, good condition, southern car, power brakes/steering, Am/Fm cassette radio, excellent for college student, best offer After 3 pm 591-1230

CHARGER 85 Automatic, air, AM/FM stereo, much more, Great for the kids $3,685 Jack Cauley Chev / 3EO 855-0014

884 Dodge

CHARGER 1984, Good condition, Must sell! Asking $1,000 Leave message 348-6686

DAYTONA, 1984, excellent condition, automatic, $1995 or best offer 967-2136

DAYTONA 1985 turbo, 5 speed, air, loaded, excellent condition, $4,500 646-1454

DAYTONA, 1987, Shelby Z, 5 speed, loaded, sunroof, am-fm cassette, rust proofed, $9,800 598-0669

DAYTONA 86 5 speed, air, cassette, sunroof, extra clean, A great value at $4,995 PAGE TOYOTA 352-8580

884 Dodge

DODGE 600 ES, 1986, convertible, loaded, excellent condition 722-0367

DODGE 600, 1984, 20,000 miles, 4 door sedan, Excellent condition 261-7352

LANCER ES 1987 Turbo, 5 speed, black, Loaded! Service records, Excellent! $8,000 277-8972

OMNI 1985 GLH/Turbo, 5 speed, power steering, air, AM-FM stereo, rear wiper, 2 sets VR rated tires, highway miles, runs & looks great, $4100 531-5886

OMNI 1987, Air, 5 speed, am-fm cassette, $2875, Week end only 313-229-4886

884 Dodge

SHADOW 1987 Turbo ES, all power, extended warranty, New tires, $6300/best 471-6189

SHADOW 1987 $5200 Automatic, power steering & brakes, AM/FM cassette, air, cruise 728-6567

SHADOW 1987, 4 door, air conditioning, am-fm stereo, power steering/brakes, 5 yr. warranty, 420-2442

886 Ford

CROWN VICTORIA LX 1988 4 door, Beautiful navy blue, silver flex, 27,000 miles, all options, leather interior, like new, $9850/best offer 474-3952

GARAGE SALE

Now is the time to clear out those closets, attics, basements and garages and make some quick cash in the process.

How do you plan a garage sale?

It's easy!

Just follow these simple guidelines:

1. Gather together the items you have for sale. Sort them into appropriate categories and price them fairly.

2. Place a classified advertisement in The Observer & Eccentric by calling one of the numbers below.

3. Hang signs throughout your neighborhood alerting residents to the upcoming sale.

4. Decide what to do with all the money you'll have after your sale!

Or, if you love to bargain-hunt and would rather shop then sell, be sure to look for our special garage sale listings every Monday and Thursday in your hometown newspaper. Observer & Eccentric classifieds make it easy to earn money and save money. Discover for yourself, today!

Observer & Eccentric
CLASSIFIED ADVERTISING
644-1070 Oakland County **591-0900** Wayne County **852-3222** Rochester/Rochester Hills
DEADLINES: 5 P.M. TUESDAY FOR THURSDAY EDITION /5 P.M. FRIDAY FOR MONDAY EDITION

808 Ford

BILL BROWN
USED CARS
"0"
DOWN!*
TRUCKS
4 wheel drives 18 to choose
ESCORTS
40 in stock
TEMPO'S
Good Selection
MUSTANG
GT S & Convertibles
VAN CONVERSIONS
Good Selection
AEROSTARS
Loaded from $9,995
* on approved credit plus tax & tag
Extra on select models
BILL BROWN
FORD
522-0030

EASCORT 1983. ideal for student excellent condition. 4 speed. sunroof, cruise $1800/best 563-7933

ESCORT GL 1987-Clean. 1 owner 26,000 Miles. 5 speed am/fm air power options. listed over $9,000. Yours for $4,700 days 478-2044

ESCORT GT 1983. triple Black. Runs great. Looks great. $2100 Call 522-7179

ESCORT GT 1988½, white fully loaded. 10,000 miles. Call 591-6674

ESCORT L 1985½, automatic air. AM-FM cassette, rear defog. 20,000 miles, must see. $4000 435-7655

ESCORT 1981. new carburator, exhaust, front brakes, new head & water pump. $700/best 422-0832

ESCORT 1981 Wagon. good condition, needs cylinder head, make offer. 422-2051

ESCORT 1982. air, 4 speed. runs great, looks good. Many new parts. $1000/best offer 421-6908

ESCORT 1982 - automatic. power steering & brakes. looks and runs great. $1,075
TYME AUTO
Plymouth 455-5566

ESCORT, 1982, L. 5 speed. new exhaust system. new valve job. $950. 82,000 miles 476-8316

ESCORT 1982 Station wagon. automatic. power. air. cruise, low mileage 425-6771

ESCORT 1983 GL, 61,000 miles. excellent body condition, needs a head. Best offer 261-7880

ESCORT 1983 Wagon L; moonroof, new engine, no rust. Clean! $2,300 845-4138

ESCORT, 1984 GL. air. power steering/brakes, 5 speed. cruise, am-fm/premium sound, $2,500 477-4826

ESCORT, 1984 WAGON GL. automatic, air, power steering & brakes. lots more, looks new $2450 before noon aft 6pm 641-9546

ESCORT - 1984 4 speed. low miles. excellent condition. $2500 531-2465

ESCORT 1984- 4 speed. tan with tan interior. good condition. Pioneer supertuner with AmFm cassette. 4 Kenwood speakers. $1495 788-1335 or 626-6366

ESCORT 1985 GT. Excellent condition. Stick. Air, am/fm cassette. $3,300 Call 334-4383

ESCORT 1985 L. automatic, power steering, am-fm cassette, rear defrost, excellent condition, $2,700 or best. 453-2924

ESCORT 1985 - royal blue, am-fm stereo. air, only $1,479
TYME AUTO
Plymouth 455-5566

ESCORT, 1985 Wagon 50,000 mi. automatic, air, am-fm stereo, cruise. $2900 879-2041

ESCORT 1985½. 2 door. power brakes, stereo cassette, stick, excellent condition. Owner. $2700. Days, 326-6220. eves. 661-0798

ESCORT 1985/4. 4 door. 59,000 miles, power steering & brakes. air. AM-FM stereo. excellent condition, $3100. 534-7255

ESCORT 1986, blue, 2 door, air, good condition $2700 697-8184

ESCORT, 1986, L. Wagon, 4 speed, premium sound, air, defogger, cruise, side vents. $3650 661-1252

ESCORT, 1986 - Wagon. Automatic, air, power brakes/steering, stereo, dual mirror, rear defrost. Very good condition. $4100 531-4636

ESCORT 1986½ Black 28,000 miles, extended warranty, am fm, rustproofed. $3999. 585-9257

ESCORT 1987 GL, automatic, air, am fm stereo, power steering, excellent. 14,000 miles. $5500 548-6545

ESCORT, 1987 GL Diesel, 5 speed, 4 door, air, power, premium stereo, 21,000 miles, mint! $4,900 455-1723

ESCORT 1988, am/fm cassette, rear defrost, 19,000 miles, $4,500 Call 728-2950 or 878-9450

ESCORT 1988 2 door. priced right! $4,995
North Brothers Ford 421-1376

EXP 1982, stereo cassette with amp, air, cruise, 74,000 miles, very good condition $1250 477-2810

EXP 1984 - 5 speed, sunroof, stereo cassette, cruise, good condition, $2000 or best offer 455-5181

EXP 1986, Red, auto, cruise, tilt, air, am/fm cassette. Sunroof. Mint!! $5300/best. 273-3756

EXP 1987. low mileage, air, 5-speed, like new. Must sell $6,000. Leave message 669-3767

EXP - 1987. White, fully loaded, mint condition. Asking $5995 455-3065

EXP 1988, air, cruise, tilt, cassette, power steering/brakes. $6,700 Call 471-0108

EXP 1988. sun roof. am/fm stereo w/tape. power steering/brakes. stick shift. $7900 421-1767

FAIRLANE 1963 21,000 original miles. 6 cyl stick. runs good. as is. $1200 522-2772

FAIRMONT 1979 automatic, cassette, new muffler. 66,000 miles, excellent condition. $1300 476-0765

FAIRMONT 1981 wagon. automatic. 6 cyl. power steering, air, fm stereo. clean & dependable. $1200 Eves 538-2543

FORD MUSTANG 1981 Automatic, air. T-tops. cassette. and much more. Ready! $2,495
PAGE TOYOTA 352-8580

GRANADA 1979 Ghia. Excellent condition. $1175 or offer. Call 422-2232 days. eves 348-2118

GRAND TORINO 1972, 351w, V8, automatic, power steering, new cap/solenoid/plugs/coil. Rusty but runs. $225 476-9067

GRAN TORINO 1976 excellent running condition. $350/best. Between 6:30pm & 9pm 397-5970

LTD 1976 2 door. air. rebuilt motor, new trans. new interior. $750 or best offer 477-7443

LTD 1978 runs good. some rust $250 After 5:30 397-0278

LTD 1978 runs. $300 after 6pm. 851-3298

LTD 1982 Blue 4 door loaded, good condition. 1 owner. Call after 5:30 PM 981-4596

LTD 1983 Brougham. Loaded! New brakes & Die-hard battery, air, many extras $3,395 Like new 535-6587

LTD 1985 - Excellent condition. 4 door. power steering & brakes. V-6. automatic. air. cruise $4800 474-4163

LTD, 1985, 4 door, V6, 31,000 miles, excellent condition, original owner. Asking $5800 478-1591

MAVERICK 1974, 41,000 miles, runs great, needs body work $500 937-1348

MAVERICK 1975, 4 door, 6 cylinder, automatic, air 348-3523

MAVERICK, 1977, lots of new parts, 71,000 miles. $1100 476-8316

MUSTANG CONVERTIBLE 1984 34,000 miles. Extra, extra sharp. $6,995
North Brothers Ford 421-1376

MUSTANG GT 1987, black, loaded, 24,000 miles. excellent condition. $9850 525-4492

MUSTANG GT, 1989 6,900 miles, warranty, loaded, rustproofed. Adult owned. Mint! $12,800 471-5422

MUSTANG GT 1988, 5 speed, power group, alarm, excellent condition, undercoated, $10,950. 453-0422

MUSTANG LX 5.0 1987, air, tilt, cruise, asking $7,500 Call before 5pm 647-7605

MUSTANG 1965, original parts. Need engine work 422-7894

MUSTANG, 1971, Mach I, 351 automatic, excellent, white with black interior. $4800 or best. 459-9688

MUSTANG, 1977, Fastback, V8, automatic, good condition. $900 or best offer 459-9688

MUSTANG, 1979, new engine/exhaust. 4 speed. $900 or best offer. Call after 5 PM. 478-0537

MUSTANG, 1980, Ghia, power steering & brakes, AMFM cassette, vinyl top, no rust, $2,000 or best offer. 427-8539

MUSTANG 1980, orange, sunroof, air, stereo, automatic, 87,000 miles, runs good, $700 522-8134

MUSTANG: 1980, 60,000 miles. Clean!! New tires, brakes. Sunroof, am/fm. Make offer 533-2790

MUSTANG 1981, California car. Loaded, air, no rust, excellent condition $3550 455-4178

MUSTANG 1981, good condition. reliable, auto, air, $1150. After 6pm 377-0359

MUSTANG, 1983 GLX, V-6, air, sunroof, excellent condition, $3500 or best. After 5pm. 565-9283

MUSTANG, 1983, GT, Ziebarted, air, sunroof, 63,000 miles. Good condition. After 4:30. 347-6148

MUSTANG, 1984 GT, Black, 5 speed, loaded, excellent condition. $5,500/best After 4 PM. 453-7347

MUSTANG 1984 Hatchback. 39,000 miles, air, AmFm stereo cassette. Premium sound, automatic, power steering-brakes-locks, cruise, rustproof. Excellent! $4,600. 565-3488

MUSTANG - 1985 GT convertible. Mint, low miles, loaded, red/white. $9100 After 6pm 737-2351

MUSTANG - 1985 LX 3 door, 2.3 automatic, air, stereo, excellent condition, $4800 675-4572

MUSTANG, 1985, LX, automatic, power steering & brakes, stereo, cruise, new tires, 36,000 miles, excellent $3900 Must sell. 937-8564

MUSTANG 1986 - LX, cruise, highway miles, air, am-fm, sunroof, $3250/best offer 474-7360

MUSTANG 1986 LX - black beauty, air, am-fm stereo. 56,000 actual miles, $2,875. We will not accepted 1 cent more for it
TYME AUTO
Plymouth 455-5566

MUSTANG 1987, GT convertible, loaded, black, excellent, must sell. $13,000 or best. After 5pm 591-0171

MUSTANG 1987 - LX Convertible, 5 speed. 4 cylinder, loaded, excellent, must see. $8500 or best. 397-9684

MUSTANG 1987 LX convertible. white. Loaded. automatic. Sharp. $9975 or best offer 348-9849

MUSTANG, 1988 GT, white, 14,000 miles, automatic, $10,900. 624-2760

MUSTANG, 88 GT Convertible. Low miles, automatic, loaded. $13,995
North Brothers Ford 421-1376

PINTO 1978, hatch. auto. power. $600/best. Worth it 255-2056

TAURUS 1987 GL Wagon, 3.0L, six cylinder. 3rd rear seat, power door locks with preferred equipment package. Excellent condition. $9000 360-2332

TAURUS LX 1988 Loaded, sunroof, car phone, excellent condition, white $8500 645-1880

TAURUS L 1988- fully loaded, cassette, 6 cylinder. $7000-$7500 average loan value. Asking $7000 437-5838

TAURUS 1988 LX Station wagon, loaded, X-way driven, high mileage, good shape $5500 455-0483

TAURUS! 1988, 5 speed, premium sound, power windows, locks, mirrors, cast wheels, loaded $4,750/best 656-8218, 752-4473

TAURUS, 1987, 4 door, Silver, power steering/brakes, cruise, air, Clear-coat. $9,700 Call 464-9163

TAURUS 1988 GL Wagon, loaded, 26,000 miles, warranty $11,000 528-1265

TAURUS 1988, tx, 4 door sedan, fully loaded, V-6, preferred equipment package, car phone, white, grey leather interior, under 12,000 miles, show room new. Asking $12,275
Call 661-1541 or 661-4256

TAURUS 1988, 6 cylinder, fully equipped, sun roof, 20,000mi., clean. $9,250/offer 981-5243

T BIRD LX 1988, white, low mileage, navy leather interior, loaded w/lots of extras, computer locks, excellent condition, $11,900. 661-4636

T-BIRD 1983, 6 cylinder, automatic, air, power windows, cruise, cassette, A-1 condition. 855-1983

T-BIRD 1984, grey, loaded, good condition $3500 538-1015

T-BIRD 1984 Turbo, black w/gray, well-maintained. Loaded, moonroof, alarm, more $4,900 851-2131

T-BIRD, 1984 V-8, full power, 42,000 miles, clean. $4700 937-0953 532-2074

T-BIRD 1985, Turbo Coupe. Excellent condition! 52,000 miles. $4,900 Call 427-1295

T-BIRD 1986 - triple black, loaded, all options, garage kept, complete service history, sacrifice - this week only. $4,650
TYME AUTO
Plymouth 455-5566

T-BIRD 1988, black w/grey interior, V8, loaded, 4 speed automatic, premium sound, aluminium wheels, keyless entry. Excellent condition. $10,995 Days-244-0117
Eves 348-2728

TEMPO GLS 1988, 2 door, 5-speed, premium am-fm cassette, air, rear defrost, transferable warranty 15,000 miles, $8500. Extra clean. After 6pm 464-6223

TEMPO GL 1987, loaded, excellent condition, 5 speed stick, $6200 or best offer. After 6pm 427-2272

TEMPO LX 1986, 4 door, 19,000 miles, clean, loaded, must see.
After 6pm. 454-0791

TEMPO, 1984, GL, automatic, power steering, brakes, cruise, tape, new tires, excellent condition, $2,490. 737-1863

TEMPO, 1984, GL, 5 speed, air, power steering, brakes, cruise control, under 60,000 miles. 981-1965

TEMPO 1984, 4 door, power steering/brakes, automatic, stereo, air, Georgia car, excellent condition, no rust. Owner. $2900. Days 326-6220
eves 661-0798

TEMPO 1984 - 66,000 miles, 4 door, air, automatic, power steering & brakes, am/fm stereo. Clean. $2,590/best 826-8894

TEMPO - 1985, GL, 30,000 miles, loaded, excellent condition, teacher's car. $4600 454-0998

TEMPO 1985 Sport GL, metallic silver, 2.3L 5 speed, air, power steering & brakes, am/fm cassette, mag wheels, bucket seats, 38,000 miles. Mint condition. 540-1218

TEMPO 1985, 46,000 miles. Loaded! Excellent condition! Call after 6PM. 851-7043

TEMPO 1985, 5 speed, new brakes, muffler. Very clean. $3,200.
After 4pm. 464-3630

TEMPO 1985, 5 speed, good condition. Loaded! $2,950.
After 4:30pm. 348-4524

TEMPO, 1986, GL. Excellent, black, 4 door, automatic, air, power, am-fm cassette. $4100/offer. 937-1146

TEMPO 1986, Sport, 5 speed, air, cassette. $4,995
Hines Park Lincoln-Mercury
453-2424 ext 400

TEMPO 1987 GL sport sedan, 4 door, white, auto, loaded, Excellent condition. 21,000mi. $6200 642-2456

TEMPO, 1987, 4 door, air, air bag, am-fm $4995 or best offer Call 532-3872

TEMPO 1988- 4 door, air, auto, power, 17,000 mi. $6675. Must sell. 661-2031

THUNDERBIRD TURBO 1988 5 Speed, loaded, only 13,000 miles, charcoal metallic, $12,500
Hines Park Lincoln-Mercury
453-2424 ext 400

THUNDERBIRD TURBO COUPE 1987 Flawless, black finish, loaded, 5 speed. Warranty, $9,795
JEFF BENSON CAR CO
QUALITY AUTOMOBILES
562-7011

THUNDERBIRD 1986, turbo, sunroof, loaded, gold, good condition, $5,500 Call after 6pm. 349-4931

THUNDERBIRD, 1980, good 1st car. Many new parts. $800 662-4581

THUNDERBIRD, 1985 Turbo, loaded. Silver. Must sell. $6200 425-6376

T BIRD, 1984 Elan, loaded, excellent condition, must see. $5300 459-2861

T BIRD, 1985 Limited Edition Anniversary, excellent condition, fully loaded, low low miles. $6200 Call between 8am-3pm 425-6718

1987 THUNDERBIRD LX Raven black, $12,888 with ad only!
RAY WHITFIELD FORD
10725 S. Telegraph Rd., Taylor

872 Lincoln

CONTINENTAL 1985 - Loaded, black/black interior, simulated convertible top. $10,000/best 565-4520

CONTINENTAL, 1983, excellent condition, loaded, 65,000 miles. $6250 855-5533 Eves 626-8319

CONTINENTIAL 1971 Mark III, complete restoration, immaculate condition. Only 78,000 actual miles. Purchased across the street from Burroughs Farms. This week only $2,350
TYME AUTO
Canton 397-3003

LINCOLN CONTINENTAL 1986 Full power, dual 6 way seats, leather interior. $12,295
North Brothers Ford 421-1376

LINCOLN TOWN CAR 1984 Luxury, style, class. $5,984
RAY WHITFIELD FORD
10725 S. Telegraph Rd., Taylor

MARK VII, 1984, loaded, keyless entry, heated mirrors, AM-FM stereo, excellent condition, $7,800 Call Mr. Stone between 9 AM and Noon, Mon thru Fri. 569-6880

MARK VII, 1985 LSC Leather, moonroof, loaded, $9,995. Nice & clean
Hines Park Lincoln-Mercury
453-2424 ext 400

TOWN CAR 1978, a fixer-upper. $500 or best offer 464-8897

TOWN CAR 1982, blue, Signature, 85,000 miles. Excellent condition. $3,950 427-3444

TOWN CAR 1985 Top condition! Loaded! Must see! 22,000 original miles 477-2611

TOWN CAR, 1986, new tires, all options, 71,000 miles, $25,000 new. Asking $12,000. 478-0395

TOWN CAR, 1986 Triple black, leather, electronic dash, full power, 49,000 miles, $10,900. 652-6895

TOWN CAR 1987, extremely clean, full vinyl roof, 40,000 miles. $13,200 Eves. 661-3225. Days 349-6600

874 Mercury

BOBCAT 1980 - Rebuilt engine, new muffler, runs good. $1000. Call after 5pm. 344-9746

CAPRI 1982, am-fm tape deck, mag wheels plus extra set of tires, good condition, $2800. 525-2937

CAPRI - 1986 4 cylinder, automatic, air, very clean, 28,000 miles, $4800. 649-4921

COUGAR LS, 1985 - Loaded. Blue. Excellent condition. $6969 546-5184

COUGAR LS, 1987, V6, loaded, extended warranty, excellent condition. 459-2436

COUGAR 1967, Southern car, V8, auto, air, black, new parts. $2500 or best offer 455-6854

COUGAR 1977 XR-7 V8, options. Good condition. $950 937-9228

COUGAR 1979. Power steering/brakes, stereo, $850. Before 6, 531-4677. after 6pm, 669-3245

COUGAR 1983, black, fully loaded, excellent condition, $4500 or best offer. After 6pm. 453-8679

COUGAR 1983 LS, loaded, excellent condition. Low mileage, $3500 or best offer. 533-5378

COUGAR 1984, charcoal gray, loaded, great car, $4,695 Call 855-6827

COUGAR, 1985, XR7, automatic, loaded, maroon-red, rustproof, 36,000 miles, $6500 453-3034

COUGAR 1986, burgundy, loaded, $6,500 or best offer. Call 453-5983

COUGAR, 1986, LS, V-6, automatic, fully equipped, silver, gray interior, 29,000 miles, excellent condition, $7300 firm. After 7pm 552-8030

COUGAR 1986, stunning white and navy executive woman's car, loaded, 32,000 miles plus, excellent condition, non-smoker, $7800. After 5:30pm 335-0264

COUGAR, 1987, XR7. White, loaded, excellent condition, V-8. $8300. 344-0193

COUGAR: 1988 LS, full power, premium sound, air, 31,000 miles. $10,500. Call 227-8151

GRAND MARQUIS, 1988 - excellent condition, many options, $12,500. 348-6531

GRAND MARQUIS 1984, 4 door, well-maintained. Loaded 75,000 miles. $4,500. 855-4986

GRAND MARQUIS 1983 - full power, leather, high mileage, excellent care, $2,400 642-8023

GRAND MARQUIS 1988, loaded, 21,000 miles. Florida in winter, non-smoker. Sharp! $12,500 455-1644

GRAND MARQUIS LS 1986, 4 door, loaded, 31,000 miles, excellent condition, $10,500. 427-3872

GRAND MARQUISE LS 1983 4 door, beautiful charcoal grey, silver flex, black vinyl top, 31,000 miles. Like new, $6900/best offer 474-3952

LYNX L 1986- power steering, power brakes, air, 4 door, am-fm stereo, no rust. Low miles. Runs excellent. $5000 595-1820

LYNX, 1981, GL, Black, 4 speed, air, am-fm stereo. $1200 Canton. Call 455-5146

LYNX 1981 RS. Automatic, power steering, air, new tires, good condition, 58,000 miles, $1475. 477-6494

LYNX 1983- New brakes, timing belt, water pump. $1200. Call: 453-4283

LYNX 1984, GS, wagon, 5 speed, loaded, $2300 459-5973

LYNX 1986 - 5 speed, air, am-fm radio, hatchback, $4900 397-9684

MARQUIS 1984 Brougham, all power, clean, 52,000 mi. Air needs repair. $2900/offer. 420-0318

MARQUIS, 1986 - Brougham. V-6, loaded. Excellent condition. $3600. 652-4815

MERKUR, 1986, XR4TI, excellent condition. Low mileage. $7900. 591-6571 or 626-3955

MONARCH 1977, 302 V8, 4 speed, manual, overdrive, am-fm stereo, good transportation. $400. 522-6296

SABLE LS, 1988, option loaded, brand new condition, extra car - must sell. $9300 454-1104

SCORPIO 1988 Touring package, factory offical car, low miles. $16,900
Hines Park Lincoln-Mercury
453-2424 ext.400

TOPAZ GS 1985, 4 door, air, am-fm cassette, 5 speed, 85,000 mi., $2000 or best. Must sell. 459-6205

TOPAZ 1984, blue, 4 door, automatic, air, sunroof, Kenwood am-fm cassette, $2100. 373-3439

TOPAZ, 1984, tu-tone grey, sunroof, cruise, air, 76,000 miles, am-fm casette, $2000 642-4496

TOPAZ 1984. $1700 or best offer. Ideal for student. 350-9238

TOPAZ 1984 - 5 speed, good condition, 100,000 miles, Needs brakes. $1100 firm. After 5pm. 455-2464

TOPAZ 1985 - Ivory, red velour interior, air, stereo, automatic, power steering & brakes, reduced from $3,350. to 1st $3,129 takes
TYME AUTO
Plymouth 455-5566

TOPAZ 1986, 4 door automatic, loaded, dark red, $5900. Weekdays before 10am or after 4pm. 476-1843

ZEPHYR 1978 WAGON, new engine, trans & exhaust. 63,000 miles, runs great, $1,000. 477-1791

ZEPHYR 1979, low miles, air, power brakes/steering, good condition, $1500/best offer. 534-0269

ZEPHYR 1980, Excellent condition, new engine, $875 or best offer. 344-4065

875 Nissan

DATSUN 1982, 280 ZX 5 speed, excellent running condition, some rust. $3500. 348-1026

MAXIMA 1985, dark pewter, 5 speed, sunroof, new tires, 73,000 miles, $6400. 495-1016 464-3636

NISSAN 1985 200SX - Loaded, low mileage, must sell. $6200 437-8701

NISSAN 300 ZX 85 Automatic, air, T-Tops. This one's loaded. $8,495
PAGE TOYOTA 352-8580

876 Oldsmobile

CALAIS SUPREME 1985 Loaded $5500/best offer. Call after 6pm 326-1458

CALAIS 1979- 2 door, new transmission. $450 622-7090

CALAIS, 1986, Burgundy, loaded, good condition. $5900 348-4449

CALAIS, 1989, 7,800 miles, quad 4, tilt, automatic, air, stereo, excellent. $9,500/best 563-0247 or 563-5753

CIERA, 1984 2 door, 4 cylinder, air, loaded, new paint, well maintained. $2250 535-9148

CIERA 1985- Holiday Brougham, 2 door, air, cruise, power features. $6500 435-0957

CIERA 1988 Brougham, 4 cylinder, automatic transmission, power steering & brakes, cassette, air. 8600 miles. $9500 471-3528

CUTLASS SUPREME 1983 Very good condition. Air, am/fm, v-6, etc. $1900 Call 229-1902

CUTLASS SUPREME 1980, V8, runs good, good condition. $1495
After 5:30, 422-6899

CUTLASS 1978 wagon - Power steering, brakes, air, runs well, good inside & out. $1600/offer 553-9166

CUTLASS 1980 Supreme 2 door Brougham, loaded, all maintenance records, 1 adult owner. Asking $1975 Select Auto 851-2277

CUTLASS, 1980, 4 door Brougham, V-8, loaded, very good condition, $1500 278-7465

CUTLASS 1981 - low miles, air, cruise, good condition, new parts, $2,500 or best. Stacey 348-0481

CUTLASS 1981 Supreme - burgundy with black cloth interior, automatic, air, new radial tires. $1,275
TYME AUTO
Plymouth 455-5566

CUTLASS, 1981, Wagon, full power, V8, excellent running condition, no rust, $1,600/offer 557-0022

CUTLASS 1983 Supreme, 4 door, air, power steering/brakes, am fm stereo, 67,000 miles, 1 owner, $3000. After 5 459-0190

CUTLASS 1984 Calais. 29,000 miles V6. Loaded! New tires. Excellent! $6,200. After 5pm, 427-3182

CUTLASS, 1985 Ciera Brougham, loaded, $4500. Bob, 356-3077 after 5pm, 517-546-2084

CUTLASS - 1985 Holiday 2 door, fully loaded, good condition, $3500/best. 347-1734, after 5,471-3262

CUTLASS 1986 Ciera Brougham, automatic, air, cruise, am-fm stereo & cassette $5950 427-5908

CUTLASS, 1986 Supreme Brougham, 4 door, excellent condition, $6500 or best offer. 455-7021

CUTLASS 1988 Supreme I series. Like new. 10,000 miles. 344-4636

CUTLASS 1988 Supreme International, loaded, 15,000 miles, listed $18,000, asking $11,500. 348-2166

DELTA, 1988, Royale, Brougham, 4 door, good condition. Sacrifice. $750 661-0397

DELTA 88 - 1988 Royal Brougham, loaded, 14,000 miles, grey, GM exec. $13,200 642-5825

FIRENZA 1983 wagon, 4 cylinder, automatic, air, power steering, brakes, extras, mint 421-0468

FIRENZA 1984 - wagon, white, new tires, perfect for college student. $3000 645-5868

NINETY EIGHT Regency 1986 - low miles, new tires, good condition in & out, $9,300, or best 258-5153 or 548-5609

OLDS CUTLASS SALON 1987 V-8, T-tops. Every option, Impeccable! must see!
JEFF BENSON
QUALITY AUTOMOBILES
562-7011

OLDS 1979 Stationwagon, rebuilt motor, best offer. 477-3433

OLDS 88, 1984 sedan, air, power steering & brakes, am/fm stereo, excellent condition, $4200. 420-4439

REGENCY 98, 1986 Brougham, dark teal blue metallic/white simulated convertible top, V6 auto overdrive, electronic or automatic power everything; was G.M. Exec. car. New Michelins. 65,000 Hwy. miles. Beautiful condition! $8,950. 349-6608

1984 Full size OLDS WAGON only 40,000 miles. Won't last at $5,450.
DON MASSEY
DISCOUNT LOT
721-3606

1984 OLDS CUTLASS SUPREME BROUGHAM Power windows, tilt, cruise, extra clean, $4,995, Warranty
JEFF BENSON
QUALITY AUTOMOBILES
562-7011

1985 DELTA 88 ROYALE loaded, including wire covers, 8 cylinder. $6,464
LOU LaRICHE
CHEVY/SUBARU
Plymouth Rd. - Just West of I-275
453-4600

878 Plymouth

CHAMP 1981 - not a pretty sight, BUT 28mpg. $550. 476-7409

CHAMP 1981, Standard. 90,000 hwy. miles. Excellent! Great commuter car for kids. $1200.. 473-1328

COLT: 1987, Good condition. White. 43,000 miles. Stick. $4350. Call 683-4612

COLT, 1987, Sedan. Excellent condition, air, am-fm, automatic. $5300. Phone, leave message 226-1294

HORIZON 1985, automatic, 2.2, stereo, well kept condition. $1750. 531-2375

HORIZON 1985, power steering-brakes, 5 speed, 2.2 engine, clean, runs good. $2,500 or best. 624-0962

RELIANT LE, 1988, 39,000 mile, excellent condition, am-fm stereo, air, cruise, $6,500. after 6pm 661-5629

RELIANT 1981 4 door, good mechanical repair. 43,000 miles. Auto, power steering, no air, neat student car. Blue book wholesale $1150/best. 651-4502

RELIANT 1984 wagon, power steering, brakes, am/fm. High miles. Runs very well, no rust. $1200/best. After 6, 453-9246

RELIANT, 1985, Automatic, clean. $3,900 or best. Work: 476-8080 Home: 478-0751

RELIANT, 1987 - Automatic, air, cruise, power steering, rear window defog, luxury interior. Well cared for. 30,000 mi. $5400. 476-7899

SUNDANCE 1987 Turbo 5 speed, low mileage, loaded, with warranty. $6500 or best offer. 549-0855

SUNDANCE, 1987, air, AM-FM, automatic, power steering/brakes, cruise, very clean, $6,200. 879-7709

SUNDANCE, 1988, 2 door, automatic, air, rust proofed, $8000 643-4210 8-5pm 652-7086 aft 6pm

TC3 1981 - 4 speed, 4 cylinder, stereo, $700. Call after 5pm, 459-5121

TURISMO 1986, 2.2 liter engine, 5 speed, 56,000 miles, power steering/brakes, $2,800. 459-8579

VALIANT 1974, 4 door, automatic, power steering-brakes, extra clean, perfect condition, $950. 477-1523

VOLARE, 1977, Wagon. Well maintained, dependable transportation. $700 or best offer. 459-9612

VOLARE, 1977, 4 door, 6 cyl, approx 58,000 miles, best offer. Must sell. Moving. 356-6340

VOYAGER LE 1988, super loaded, excellent condition. $8700. 651-8730

VOYAGER 1984 LE Mini Van, excellent condition, $5500. 459-9738

1985 HORRIZON Automatic, only $1,998
Livonia Chrysler-Plymouth 525-7604

880 Pontiac

BONNEVILLE SE 1987. Excellent condition. All power accessories. $10,600. Call eves 229-1902

BONNEVILLE SE, 1987, excellent, all options, $10,995 or best offer. Eves 477-3729 Days 258-7150

BONNEVILLE SSE 1988- white, loaded, 8600 miles. $17,500 474-4184

BONNEVILLE 1987, loaded, low miles, silver. $10,000 476-6451

BONNEVILLE 1979 station wagon, loaded, good condition. $1,300. Call 356-8200

BONNEVILLE 1983, 4 door, very good condition, air, stereo, tilt, wire wheel covers. Well cared for car. $3250 729-8768

BONNEVILLE 1988 SE - Extended warranty. Very clean $11,900 363-6151

BONNEVILLE 1978, 4 door, automatic, new transmission, runs great. Only $900 474-9189

BONNEVILLE 1988 SSE, loaded, power sun roof, white, grey interior, low miles. $18,300 455-6728

BONNEVILLE 1989 SE, 4 door, excellent condition, loaded, 13,000 miles, $13,500. After 6pm. 370-0338

BONNEVILLE 1987, 1 owner, elderly gentleman, no accidents, young wife wants sportier car. $9,500 or best offer 647-9006

CATALINA 1976, air, am-fm, runs great, looks good, 95,000 original miles. $750 or best offer 349-3515

FIERO SE 1984, loaded, mint condition, new engine. $3600. Call after 3pm 268-6451

FIERO SE 1984, red, sunroof, air, stereo, new engine/clutch/brakes/tires, great condition 588-6607

FIERO SE, 1984 White. 50,000 miles. Automatic, air, stereo. Sharp! $3,200 or best. Troy 641-9615

FIERO 1984 Red! Excellent condition! Loaded! Automatic. 62,000 miles. New engine & tires. $3,650. After 4pm 681-6778

FIREBIRD FORMULA 1980 Formula, excellent condition, $2500.
After 6pm, 370-0338

FIREBIRD 1983- Red, Loaded, sunroof, 65,000 mi., good condition, $3200 After 6pm: 852-3487

FIREBIRD - 1985 Power steering & brakes, air, 2.8 FI, $4200 - must sell. 584-2356

FIREBIRD 1986, loaded. Only 32,000 miles. New tires. Alarm. Sharp. $6,950. Days, 425-6000. Nights, 722-6881

FIREBIRD 1986, sharp, V-8, automatic, loaded, T-tops, alarm, $7,700 or best. Call after 3pm 421-1457

FIREBIRD, 1986, black, 5 speed, T-tops, air, am/fm cassette, cruise & more. $6300/best. 454-9861

FIREBIRD 1986, white, low miles, mint condition, am/fm stereo, rear defogger, air, $8600. 683-4139

GRAND AM LE, 1987, 4 door, silver, auto, air, stereo cassette, excellent condition, $6,000 476-1296

GRAND AM 1985, 5 speed, air, cassette, sunroof, luggage rack, new tires, $4700 647-9837

GRAND AM, 1986 LE, 2 door, V-6 automatic, loaded, 47,000 miles, $6,950. Call after 5 PM. 425-6859

GRAND AM 1986 - LE, 2 door, V-6, loaded, 36,500 miles. $7200 or best offer. 357-5248

GRAND AM 1986 LE, 2 door, air, loaded. 79,000 highway miles. Damaged door. $3900 or best offer. Excellent car. 528-3693

GRAND AM, 1986, LE, 2 door, gray, automatic, power steering, brakes, air, am-fm cassette, trunk rack, sunroof, Eagle GT tires, low miles, mint. $7300/offer. After 6pm. 373-0755

GRAND AM, 1986, SE, white, grey interior, 2 door, very clean, must see. Loaded. $6995. 474-2238

GRAND AM 1987 - LE, Excellent condition, 47,000 miles, $7400. 478-3069

GRAND AM 1987, LE, Rosewood, 50,000 easy miles, loaded, $6,500. 981-4800, or 258-2749

GRAND AM: 1987, metallic Silver, air, am/fm cassette, sunroof, low mileage. Sharp! $6600. 471-5835

GRAND AM 1987 SE, white, excellent condition, loaded, sunroof, alarm. $7000 or best. 584-5942

GRAND AM 1987, white, excellent condition, loaded, sunroof, alarm. $7600 or best. 584-5942

GRAND AM 87 2 door, automatic, air, stereo/cassette, tu-tone blue and extra sharp!! Sale priced!!
BILL COOK BUICK
471-0800

GRAND PRIX 1979, new 305 engine, stereo, good condition, power windows, air, $850. 453-9476

GRAND PRIX, 1988 SE White with light gray interior, all options, low mileage. 879-0702

GRAND PRIX, 1988, SE, White, full option car, garaged. $12,000. Weekdays after 5pm 373-7184

GRAND PRIX 1988, white, brand new, 9700mi., $10,500. Must sell. 573-9069

GRAND PRIX 1981 - 6 automatic, power steering/brakes, air, extra sharp, price well below Blue Book. This week only $1,375
TYME AUTO
Canton 397-3003

J2000 1984 Phoenix, automatic air, power steering/brakes, 35 mpg., only at Tyme, $1,279
TYME AUTO
Plymouth 455-5566

LEMANS, 1976, only 65,000 miles, runs well, must sell, $500. Call: 375-0834

LEMANS 1980, Wagon, burgundy, luggage rack, looks and runs great. This week only $950.
TYME AUTO
Canton 397-3003

LEMANS 1988 - Excellent, air, power steering & new power brakes, am-fm cassette, 46,000 miles, $5800 or best 624-5362

LEMANS 1989 LE - 3700 miles, automatic, air, power steering & brakes, 4 door. Must sell, assigned company car. $8500. 421-8646

LE 6000: 1984, air stereo, cassette, auto, plus all power options. Mint! $3500. 591-2004

PARISIENNE 1985 Brougham, V8, 1 owner, fully loaded, grey w/velour gray interior., new tires, brakes & muffler system, mint condition, $6000. 835-5315, After 6, 886-3186

PARISIENNE, 1983 - 1 owner, 40,000 actual miles. Power brakes/steering/doors/windows, automatic w/overdrive, air, new Michelin tires. Stored winters. $5500/best offer. 326-4672

PONTIAC 6000 LE, 1983. Low mileage, loaded. 349-4368

PONTIAC 2000, 1983 - 1 owner. New front/rear brakes, muffler, battery. 68,000 mi. Cracked head. Body, tires & interior very good condition. $800. After 6 pm. 729-5278

PONTIAC 6000 LE wagon 1985, loaded, white w/wood, one owner. 645-6369

PONTIAC 6000 LE, 1984 - 2 door. Sharp! 1 owner. $3290 or best offer. 525-1810 or 646-4409

PONTIAC 6000 LE 1986- fully loaded, cassette, wire wheels. $6100 437-5838

PONTIAC 6000, 1984 LE Good condition, fully loaded. Asking $4500/best 455-9670

PONTIAC 6000, 1986 Station Wagon. Loaded! 8 passenger. Am/fm cassette, air, cruise. 15,000 miles. Asking $12,000. 981-6056

STE 1986 - every option available with 37,000 actual miles. this week only $5,999
TYME AUTO
Plymouth 455-5566

SUNBIRD LE 1986 Excellent! Automatic, power steering-brake-lock-window, cassette, sunroof. 37,000 mile $5,500 /best Eve 996-1901

SUNBIRD LE 1984 auto low miles, air, am/fm Deluxe interior. Mint condition $4000 477-7529

SUNBIRD SE Turbo 1989 loaded!! Excellent condition. Really fast. 5,000 miles. Lists $12,500. Sell $10,000. 752-5575

SUNBIRD SE 1986- 5 speed, air, am-fm cassette, power steering & brakes, blue. $5300. Ask for Jim or Mark S. at 855-2000

SUNBIRD 1984 Mint. power steering/brakes. 5 speed, air, stereo cassette. $3495/best 354-3360

SUNBIRD - 1984 4 door. 5 speed. Power locks, steering & brakes. Stereo. Good condition. $2500 or best offer. Call after 6 352-2365

SUNBIRD 1985, AM-FM cassette, air, automatic, good condition, no rust. $3000 595-4524

SUNBIRD 1985 2 door power steering/brakes, air, 5 speed, new exhaust, brakes $3200 261-1915

SUNBIRD, 1986, Convertible, air, loaded, new tires, brakes. $7,500. Days 252-1802, eves 647-1229

SUNBIRD, 1986, Turbo GT Black, automatic, loaded, 1 owner, like new. $5995 624-9268

SUNBIRD 1986, 4 door, red, 48,000 mi, power steering/brakes, air, am/fm stereo. Extra options. Good condition. $4200 After 5pm 427-9019

SUNBIRD 1986, 4 door, air, cassette deck, 50,000 miles. $5000 or best offer. After 6PM. 524-9206

SUNBIRD, 1988, Turbo GT Loaded, excellent condition, low miles, female driven, extended warranty, non smoker. $9350/best. 644-4922

TRANS AM 1978 - great body, runs good, $2,500 or best 422-8406

TRANS AM 1979 - Good running condition. Asking $1195. Please call 540-0014

TRANS AM 1979 T top, full power, some rust, good interior. $1300 or best offer. Call 455-8992

TRANS AM, 1983 Excellent condition, no rust. $5195 355-2923

TRANS AM 1984½, loaded, with t-top, new interior 476-2365

TRANS AM, 1984 - 2-tone blue interior, all power, am/fm cassette, alarm system, dual exhaust. 38,000 miles. No rust. $4,900 535-1411

TRANS AM 1985, Black/Gold. Excellent condition. Low miles. Loaded! Willing to sell for $6000 656-3789

TRANS AM 1985 Silver T-tops, loaded, XT Code alarm, 46,000 miles, new tires. $8200 642-4409

TRANS AM 1987 full power, cruise, tilt, air, cassette, alarm, excellent condition. $10,000 261-4937

TRANS AM 1987 GTA 350 fully loaded. new tires. $14,000. Ask for Joe at 427-4838

TRANS AM 1987 5.0L V8, t-tops, alarm, non-smoker, warranty, excellent. $13,000/offer 522-1588

TRANS AM 1988 Black T-tops, loaded with options. $12,750 652-8437

T-1000 1982 air am/fm cassette, power steering, 4 door, no rust. $1,500 533-9403

VENTURA 1976 runs good, looks good. $650 or best offer. Dave 397-1646

1985 6000 LE loaded & ready $4,949
LOU LaRICHE
CHEVY/SUBARU
Plymouth Rd. - Just West of I-275
453-4600

6000 STE 1986 very clean. Power. 69,000 miles. $6995. Call 464-3745

882 Toyota

CAMRY LE 1987 fully loaded, automatic, electric sunroof, 16,000 miles, showroom new, pewter grey. $10,700. Call 661-1541 or 661-4256

CAMRY LE 84 Automatic, air, very clean. Won't last long at $4,495
PAGE TOYOTA 352-8580

CELECA 1980 coupe, air, am/fm, defogger, 1 owner, super condition in & out. $1,650 274-1629

CELICA GTS Sport Coupe 1986 Loaded!! Alarm. Like new. 39,000 miles. Red. $9400 453-7662

CELICA, 1979, 5 speed coupe, sunroof, am-fm cassette, runs good, $800/best 517 548-4035

CELICA, 1984, GTS. All power, all options, excellent condition. $5300 791-8701

CELICA 1986 GTS, hatchback, black, fully loaded, excellent condition. $8,000 737-8069

COROLLA DLX 1984 - 4 door, 1 owner, very good condition. Must see! Asking $3600. 349-0924

COROLLA FX 88 Automatic, air, stereo, power steering/brakes, low miles, 5 to choose from $6,995
PAGE TOYOTA 352-8580

COROLLA SR-5, liftback, 1986, gray, 5 speed, air, stereo, excellent, $6250 471-3873 or 478-5692

COROLLA 1979, 4 door sedan, 1600cc, well maintained, clean, 1 owner. AM-FM. $1350 651-8959

COROLLA, 1985 - Loaded. Blue. 54,000 miles. $6000. Days: 851-3993 Evenings: 471-4888

COROLLA 1986 - LE Limited, 4 door sedan, beige, automatic, air, sunroof, fully loaded. $7800 or best. Must sell going overseas. 347-4841

CRESSIDA 1982. Automatic, air, power, good shape. $3500 or best offer 477-6238

CRESSIDA 1986 - leather, sunroof, fully loaded. $8995. Ask for Linda 352-8580

MR2 1988 - Red T-tops, sport package, alarm. Fully loaded. Must sell. $12,500/best offer 879-6784

SUPRA 1986½, blue, loaded, air, targa top, automatic. Excellent condition. $13,500. Leave message. 851-1493

SUPRA 1987 low mileage, excellent condition, automatic, white. $14,500 661-1748

TOYOTA SUPRA TURBO TARGA 1988 This white with red leather 5 speed flier won't last long at $21,795 with only 7,300 miles. Call Ron 643-6900
FALVEY MOTORS
TROY MOTOR MALL
643-6900

1987 4 RUNNER SR5 TURBO Automatic, air, power windows & locks, all the toys! Won't last at $12,995
PAGE TOYOTA 352-8580

884 Volkswagen

FOX GL WAGON 88 5 speed, air, stereo/cassette and much more. Super sale priced at $4,995
BILL COOK VW
471-0044

GTI - 1983 Black, sunroof, 86,000 miles, great condition. $3100/best. After 4 455-6265

JETTA 1988 GL - 18,000 miles, warranty, excellent condition. $10,300. Leave message 354-4922

RABBIT 1979-4 door, 4 speed, runs great. $550/best. Call after 5pm 451-7767

RABBIT 1980 Diesel, 4 door, 4 speed, stereo, 130,000 miles, $600 or best offer 427-1346

RABBIT - 1982 4 door, automatic, 46,000 miles. $1500 649-6288

SCIROCCO 1984, power everything, sunroof. 5 speed. 60,000 miles. $4000 or best. Mornings, 476-0393

SCIROCCO 1984, Excellent condition. Texas car. 3 yrs no salt. 50,000 miles. Moon roof 455-9309

SCIROCCO 1985, super clean, $5,700 363-4764

SCIROCCO - 1987, 16V, excellent condition, air, power package, am fm stereo, $9750/best 398-1111

SCIRROCO, 1980, AM-FM stereo cassette, air, sun roof, runs well. $1000/offer. After 6pm 425-3357

SUPER BEETLE 1975, 41,000 original miles. 200 Watt Pioneer stereo, new paint, much more, excellent condition. $3,400 or best. 335-4698

VW GTI 1985, Red, 5 speed, tinted windows, am-fm cassette, air, clean $5395 626-6534

VW RABBIT CONVERTIBLE 1982 5 speed, air, cassette, only $3,995
PAGE TOYOTA 352-8580

VW 1986, Beetle, Virginia car, gasoline heater, good condition, $2,500 After 6pm 651-7873

806 Boats & Motors

Grand Opening
Anderson Marine
and Thompson Boats
Have Come To Oakland County
New Location - 6477 Highland Rd. (M-59) Waterford
(across from Pontiac Airport)
Due to Popular Demand, Our Sale is Extended 'till July 21st
Thompson $500.00
Boat Bucks
Grand Opening Savings Now At All Locations

Model	H.P.	Was	Grand Opening Sale Price	Trailer
170's	120	$13,800	From $8995	Free Trailer
180's	120	$14,300	From $9495	Free Trailer
190's	120	$14,800	From $9999	Free Trailer

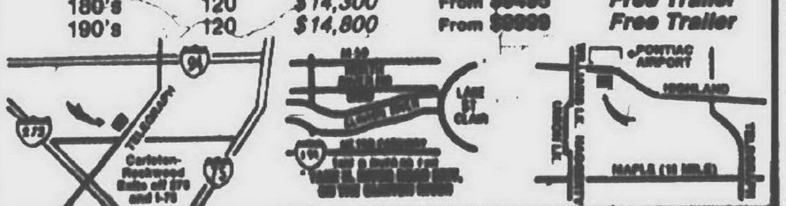

ANDERSON MARINE
40 Boats in Flat Rock Showroom 35 Boats in Mt. Clemens Showroom
Three Locations to serve you
FLAT ROCK 782-1488
MT. CLEMENS 469-2570
WATERFORD 666-9922

BANKER'S OUTLET
22305 Grand River 535-8840
300 CARS TO CHOOSE FROM!
• Financing for EVERYONE! • ADC • Welfare
• Re-Establishing Your Credit • Bankruptcy • No Credit
• Zero down • Immediate Approval

FARMINGTON HILLS
CHRYSLER ✪ PLYMOUTH
"HOT SUMMER SPECIALS"
SAVE ON ALL THESE USED CARS WITH AIR CONDITIONING!

'89 RELIANT $8795
'86 AIRES Automatic, air, 2 tone blue. $4995
'86 CHEVETTE $2995
'88 CHRYSLER LeBARON CONVERTIBLE Bright red, 7/70 warranty. $14,995
'85 RELIANT $3995
'87 COLT 4 door, automatic, air, one owner, 34,000 miles. $4995
'88 CARAVAN SE $12,995
'84 TOWN & COUNTRY WAGON Lovely, well taken care of car. $3995
'89 GRAND CARAVANS $14,995
'86 LeBARON GTS Automatic with toys. High miles - Low price. $4995
'85 CARAVELLE $4495
'88 NEW YORKER 18,000 miles, loaded and leather. $10,995

ON THE SPOT FINANCING
EXCELLENT SELECTION WARRANTY'S AVAILABLE

FARMINGTON HILLS
CHRYSLER ✪ PLYMOUTH
GRAND RIVER AND MIDDLEBELT
531-8200 476-7900

'81 BUICK SKYLARK Air, automatic, power steering & brakes. Sale Price $2900
This Week's Special
'85 BUICK CENTURY 4 DOOR V-6 engine and more. Sale Price $4988
'86 BUICK RIVIERA T-type, air, full power, leather. Sale Price $9500
'85 BLAZER SILVERADO Air, automatic, full power. Sale Price $8500
'86 PONTIAC GRAND PRIX SE 2 DOOR Air, full power. Sale Price $10,300
'86 CHRYSLER LEBARON GTS 4 DOOR Automatic, air, tilt wheel, cruise control. Sale Price $5000
'86 CHEVY CELEBRITY EUROSPORT V-6 engine, air, tilt, cruise, power windows & locks. Sale Price $6900
'84 OLD DELTA 88 Air, tilt wheel, cruise control, power windows. Sale Price $5500
'83 DODGE 400 2 DOOR Low miles, automatic, air, power steering and brakes. Sale Price $2900
'83 BUICK RIVIERA Anniversary Edition. Air, full power. Sale Price $5100
ARMSTRONG BUICK
30500 Plymouth Rd. Livonia
525-0900
'87 BUICK SOMERSET 2 DOOR Air, automatic, tilt wheel, cruise control, power windows. Sale Price $7100

YOUR ESCORT HEADQUARTERS! OVER 100 1989s AVAILABLE!

2.9% A.P.R. OR REBATES UP TO $1000

UP TO $1000 ON ECONOLINE VANS

1989 RANGER — Stock #2389 — WAS $8154 — NOW $6666* — $500 REBATE

1989 ESCORT — Stock #1998 — WAS $7299 — NOW $5595* — $750 REBATE

MUSTANG SPECIAL

$500 REBATE

25th MUSTANG ANNIVERSARY POSTER WITH ALL NEW CAR DELIVERIES!

Power locks, cassette, speed control, styled wheel, power windows, rear defroster & more. Stock #3768.

WAS $11,175

NOW $8495*

15 MUSTANGS IN STOCK

1989 THUNDERBIRD

Cassette stereo, dual power seats, speed control, tilt wheel, power locks & windows, defroster, illuminated entry & more. Stock #2572

WAS $17,106

$750 REBATE

NOW $12,995*

1989 F-150 XL

Loaded: overdrive XL trim, AM/FM stereo, clock, speed control, tilt wheel, sliding rear window & much more. Stock #3492

NOW $9595*

$500 REBATE

ATTENTION A & Z PLAN BUYERS!

$1550 REBATE ON TAURUS S.H.O.

UP TO $1000 REBATE ON ESCORT, FESTIVA & RANGER

AT JACK DEMMER FORD...SERVICE IS AN ATTITUDE, NOT JUST A DEPARTMENT!

RECIPIENT OF THE 1988 QUALITY CARE PRESIDENT'S AWARD

JACK DEMMER FORD

MICHIGAN "A" PLAN HEADQUARTERS

Across from Ford's Wayne Assembly Plant

37300 MICHIGAN AVE. AT NEWBURGH RD. • WAYNE, MI

I-275 EXIT #22 TWO MILES EAST

721-2600 • 1-800-878-FORD

OPEN LATE MON. & THURS. 'TIL 9 P.M.

Livonia, Plymouth, Dearborn, Ann Arbor, Ypsilanti, Belleville, Northville, Novi, Canton, Westland

About 15 Minutes From Everywhere

*Plus freight, tax, title and rebates assigned to Jack Demmer Ford.
**24 month for qualified buyers, on select models. See salesperson for details.

YOUR ESCORT HEADQUARTERS! OVER 100 1989s AVAILABLE!

ONLY AT TAYLOR JEEP EAGLE • ONLY AT TAYLOR JEEP EAGLE

HERE'S TO YOU AMERICA

0.0% A.P.R. financing on select models

$3000 DISCOUNT ON CHEROKEE LAREDO, LIMITED & WAGONEER 4 DOOR MODELS.

LAREDO 4 DOOR — LIMITED 4 DOOR — WAGONEER 4 DOOR

SPECIAL OFFER THIS WEEK ONLY!!

$3000 DISCOUNT OFF OF LIST PRICE ON ALL CHEROKEE, LAREDO, LIMITED & WAGONEER 4 DOORS

THIS IS A ONE TIME OFFER AT TAYLOR JEEP EAGLE ONLY. (July 17 to July 21, 1989)

'89 PREMIER CLEARANCE ALL PREMIERS — $2500* OFF

'89 WRANGLER 4x4 SOFT TOP

S-model, 4 cylinder, 5 speed, rear seat, power steering, carpeting, bucket seats, soft top. Stock #71137.

$9495*

'89 SUMMIT DL 4 DOOR

1.5 liter engine, 5 speed, cloth seats, floor mats, defogger, steel belted radials. Stock #61070.

$7995*

'89 COMMANCHE SPORT TRUCK

Fabric seats, 4 speed transmission, 2.5 liter engine, dual mirrors, power steering, rear step bumper, AM/FM cassette. DEMO. Stock #75103.

$6995*

JEEP HEADQUARTERS! 12100 Telegraph, Taylor, 2½ Miles South of I-94

TAYLOR Jeep Eagle

*Rebates included, plus tax, title, and destination.

All Chrysler Employees Welcome—We Want Your Business

946-8200

Out Of Town Calls Accepted

ONLY AT TAYLOR JEEP EAGLE • ONLY AT TAYLOR JEEP EAGLE

1400 CARS & TRUCKS IN STOCK — AT VARSITY FORD — WE KNOW WHAT MICHIGAN WANTS — 1400 CARS & TRUCKS IN STOCK

• HUGE DISCOUNTS • HIGHEST TRADE-IN ALLOWANCE • FREE OPTIONS

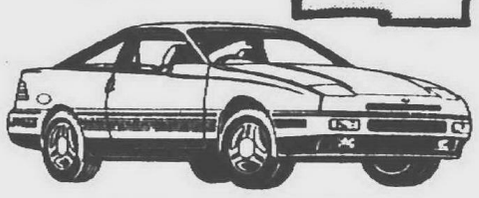

'89 PROBE

"GL" — "LX" — "GT"

150 IN STOCK DEEP DISCOUNTS

89 AEROSTAR CONVERSION VAN

3.0 E.F.I. V6, Auto, O/D., P.S., P.B., P. Locks & Windows, P. Mirrors, Dual Captain Chairs w 2/Removeable Benches, Air Cond., Privacy Glass, Elec. Def., RR. Wiper & Washer, Spd. Cont/Tilt, AM-FM Stereo, Body Mldgs, P215x14 BSW, Styled Wheels, Styled Wheels, Fiberglass Running Boards, Exterior Graphics, Console. Stk. #5645

$13,590* LEASE "0" DOWN $287**

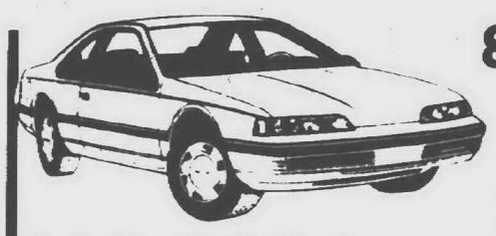

89 THUNDERBIRD

Loaded! Loaded! Loaded! 3.8 E.F.I., V6, Auto, O/D., P.B., P.B., P.I Locks & Windows, P. Seats, Air Cond., AM-FM Stereo/Cass., Spd. Cont/Tilt, Ilum. Entry, Styled Road Wheels, Elec. Def., Lux/Lt. Grp., P205x15 BSW A-S. Stk #4167

$12,990* Lease $280** Per Mo.

VARSITY'S LOW PRICE — OR LEASE ZERO DOWN

ESCORT GTS • MUSTANG GTS

25 IN STOCK-DEEP DISCOUNTS

'89 FESTIVA "L" PLUS — 1.3 Engine, 4 Spd., P.B., Air Cond., AM-FM Stereo, Rec. Def., T-Glass, Gauges, Sport Stripe, Styled Wheels Stk #4153	YOU PAY $6490*	$164 Per Mo.
'89 TEMPO "GL" 4 DR. — 2.3 EFI H.S.C., Auto, P.S., P.B., Air Cond., T-Glass, AM-FM Stereo, P Locks, Dual Elec. Mirrors, Tilt, Rec. Def., Lt. Grp., Stk. # 5603	YOU PAY $8790*	$199 Per Mo.
'89 MUSTANG "LX" 3 DR. — 2.3 EFI., 5 Spd., P.S., P.B., P. Windows & Locks, AM-FM Stereo/Cass., Spd. Control, Styled Wheels, Dual Elec. Mirrors, Rec. Def., Accent Stripe Stk. # 5192	YOU PAY $8590*	$196 Per Mo.
'89 TAURUS "SHO" — 3.0 DOHC 24 Valve Engine, 5 Spd., Full Power Opts., Air Cond., High Level Audio Sys., Frt. & Rr. Mats, P215x15 Eagles, Alum. Wheels, Spd. Cont. and More Stk. # 2800	YOU PAY $16,590*	$332 Per Mo.
'89 CROWN VIC 4 DR. — 5.0 EFI., Auto, O/D., P.S., P.B., P. Locks, Air Cond., AM-FM Stereo, Conv. Spare, Spd. Cont., Dual Elec. Mirrors, Vent Windows, Stk. # 3883	YOU PAY $14,490*	$326 Per Mo.
'89 ESCORT "LX" — 1.9 EFI., Auto, P.S., P.B., Air Cond., T. Glass, AM-FM Stereo, Int. Wiper, Rec. Def., Instru. Grp., Lt./Sec. Grp., Dual Elec. Mirrors, Lux. w/Covers Stk. # 3810	YOU PAY $7150*	$176 Per Mo.
'89 TAURUS "L" WAGON — 3.0 EFI. V6, Auto, O/D, Air Cond., T. Glass, RR. Wiper & Washer, Spd. Control, Rec. Def., AM-FM Stereo, P205x14 BSW, Styled W/C Stk. # 5716	YOU PAY $11,990*	$284 Per Mo.

2.9% APR FINANCING OR UP TO $1950 ON SELECTED MODELS

'89 LUXURY VAN CONVERSIONS 50 IN STOCK

$1000 FACTORY REBATE

89 E-150 Equipped . . . Not Stripped

FACTORY AUTHORIZED DISCOUNT CENTER FOR:

Sands • Advance Creations • Lorain • Holiday • Turtle Top • 707 CENTURION-STARCRAFT

YOU PAY $14,990

CHASSIS INCLUDES: 300 EFI Engine, Auto Trans., Full Power, Air, T. Glass, Aux. Fuel, Cruise, Tilt, Lt./Conv. Grp., Handling Pkg. and MORE!

CONVERSION INCLUDES: Full Deluxe Int., 4 Captain Chairs, Sofa Bed, R-7 Insulation, Snack Tray, Drapery Pkg., Continental Spare, Ext. Graphics, Running Boards and MORE! STK. 4665

VARSITY'S LOW PRICE — OR LEASE ZERO DOWN

'89 F-150 XLT PICKUP

"FREE" AIR COND. — 25 IN STOCK

'89 BRONCO "XLT" 4x4 — 5.0 EFI., V8, 5 Spd. O/D., Full Power, Handling, Rear Glass, Tach., Lt. Grp., Cap. Chairs, Air Cond., P235x15 OWL, AM-FM Stereo/Cass., Air Cond., Spd. Cont., Rec. Def., Stk. # 5826	YOU PAY $16,290*	$354 Per Mo.
'89 RANGER 4x4 — 2.3 EFI., 5 Spd. O/D., P.S., P.B., Step Bumper, Clear Coat Paint, Sport Stripe, P215 BSW All-Season, Styled Wheels. Stk. # 2173	YOU PAY $9590*	$229 Per Mo.
'89 F-150 4x4 — 5.0 EFI., Auto O/D., P.S., P.B., Cloth Seat, Limit-Slip Axle, Handling Pkg., Super Cool, H.D. Battery, Step, (5) P235x15 OWL, Styled Wheels, Sliding Window Stk. # 160017	YOU PAY $13,490*	$294 Per Mo.
'89 E-150 CARGO VAN — 4.9 EFI., Auto, P.S., P.B., Door Glass, Hinged Doors, 6500# G.V.W., (5) P235x15, Aux. Tank, H.D. Susp., Chrome Bumpers, Pass. Seat., AM Radio Stk. # 5959	YOU PAY $11,190*	$246 Per Mo.
'89 F-250 "XLT" — 7.5 Diesel, Auto O/D., Limit-Slip Axle, Air Cond., Trailer Tow, AM-FM Stereo/Cass., P. Windows & Locks, (6) LT 235x16 10 Ply., Spd. Frt. Aux. Tank and More Stk. # 5958	YOU PAY $15,690*	$323 Per Mo.**
'89 F-350 CREW CAB — 7.5 EFI., 5 Spd. O/D, Limit-Slip Trailer Tow, H.D. Susp., (6) LT 215x16 8 Ply., AM-FM Stereo, Cloth Seats, Dual RR. Wheels. Stk. # 3328	YOU PAY $14,890*	$332 Per Mo.**
'89 RANGER "XLT" — 2.3 EFI., 5 Spd., O/D., P.S., P.B., P215 OWL, 60/40 Cloth Seat, Chrome Step, AM-FM Stereo/Cass., Tach., D/X Wht Trim, Sliding Window, Stk. # 4343	YOU PAY $7790*	$183 Per Mo.**

IT'S WORTH THE DRIVE!

"0" DOWN PURCHASE PLAN

*Plus tax, tag & destination. Rebate assigned to Ford Motor Credit. **Closed-end non-maintenance lease w/15,000 mi. limit, .6¢ per mi. penalty. Lessee has no obligation to purchase vehicle at lease end, but will have purchase option. Lessee is responsible for excessive wear & tear. $99 security deposit plus 1st month pmt., tax & dealer. lic. expenses. Multiply pmts. by 48 for total payment. Add 6% use tax (Detroit). ***24 mos., fixed rate with approved credit.

3480 JACKSON AT WAGNER

ANN ARBOR, MICH.

I-94 EXIT 172, TURN LEFT

996-2300 ANN ARBOR

CALL TOLL FREE 1-800-875-FORD

VARSITY Ford

Michigan's A-Plan Headquarters

OPEN MON & THURS 9-9 TUES, WED & FRI 9-6 CLOSED SAT. TIL SEPT.

FREE TANK OF GAS WITH EVERY PURCHASE

The Observer Newspapers

Creative Living

More in Sec. F

Marie McGee editor / 591-2300

Thursday, July 20, 1989 O&E

(P.C.W.G)1E

Concours D'Elegance

Finally — automobile accepted as fine art

By Corinne Abatt
staff writer

ARTIST PETE MAIER runs on as many cylinders as the vintage cars he paints and draws — Rolls-Royces, Duesenbergs, Packards, LaSalles, Mercedes and Auburns.

Maier, poster artist for the Concours d'Elegance at Meadow Brook Hall on Sunday, Aug. 6, is a man with a mission. When he left General Motors as senior designer for the Chevrolet, Pontiac and Cadillac divisions in 1980, to become a full-time artist, he was determined "to bring the automobile as a subject into the realm of fine art rather than illustrative art."

To do this, he traveled a circuitous route. He concentrated on subjects such as animals and people and moved to rural Pennsylvania, convenient to New York City.

He established himself as a versatile artist who delighted in doing larger than life paintings of cows and horses and still lifes as well as cars. He eventually found two New York City galleries ready to handle his work and promote him widely — Louis K. Meisel Gallery and Gallery Henoch.

HE WORKS IN GRAPHITE, egg tempera, oil, acrylic air brush and printers' ink. PHH Fleet America recently bought one of his drawings for a record $30,000, a distinct improvement from what his drawings and paintings used to sell for at the Shain Park arts fair when he was living in Troy and working for GM.

When he works with classic cars as his subjects, he frequently will do the same basic subject in each of the five mediums in which he works, "Each one is handled in a different way," he said.

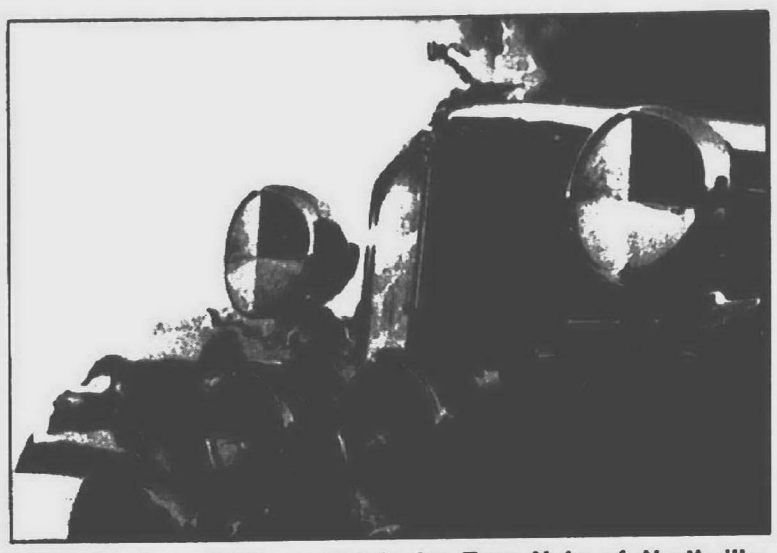

"Chrysler Imperial," an acrylic by Tom Hale of Northville, chairman of the invitational art exhibition at the Concours, will be in the art show along with works by a dozen other artists.

The size in which he works, the planning, detail and the techniques which he has developed since those early days of his career give him a special place in the art world. He has perfected a technique in his front views of cars of showing much more in seemingly perfect perspective than the human eye could possibly see.

This requires not only an intimate knowledge of the vehicle, but great technical and artistic skill as well. It's like a camera's fish-eye lens view or frog's eye perspective without any distortion. From a video which Maier made, it's clear that there's very little guesswork in this process.

"My auto paintings are the biggest being done in the world today. . . The fine art world has accepted my autos as fine art — but, boy, that took a while." The largest is 6 by 7 feet and he plans to do side views in the 8 by 25 foot range.

HE SAID HE HAS SOLD more than 400 paintings since he left GM in 1980, but he hasn't had a one man show — not because he hasn't been asked, but because everything he does sells so fast, he can't accumulate a body of work.

"It sometimes takes six to eight weeks to do one piece. The watercolor paper is imported from England on a roll. I build my own stretchers."

He said paper is affixed to the stretcher and every inch is wetted down before he begins.

His egg tempera painting for the Concours d'Elegance poster is 48 by 64 inches. He said, "I had a big frame made and I finished it up to sort of look like the architecture at Meadow Brook. It weighs 75 pounds." It will be sold at the special preview auction on Saturday, Aug. 5, before the Concours.

Maier builds his own frames as well as his own stretchers. He said that the big ones framed, properly set back and ready for hanging weigh 185 pounds each.

Maier won the award of excellence at the 1987 Concours and among his awards is the Gold Medal of Honor from the Allied Artists of America and the Edgar A. Whitney Award from The American Watercolor Society. Dick Kughn of Southfield, longtime Concour committee member, classic car collector and exhibitor, is one of Maier's biggest patrons and currently owns more than 30 of his major pieces.

Maier learned last spring that Automobile Quarterly will be doing a full color ten-page write-up of his art for next spring's issue. While the publication has done illustrators in the past, he is the first fine artist to be featured.

TOM HALE OF Northville, who was also a GM designer before he left to become a full-time artist, is chairman of the art exhibition. Hale, like Maier, not only does paintings of cars, but handles a variety of other subjects adeptly as well. He is one of 13 nationally recognized artists in this year's art exhibition at the Meadow Brook Pavilion.

Hale said the proceeds for last's year's auction, which lasted about 30 minutes, were more than $60,000. He predicts this year's will top that. Part of the proceeds from the preview auction will benefit Meadow Brook Hall.

The Concours is the largest annual single-day fund-raiser for Meadow Brook Hall.

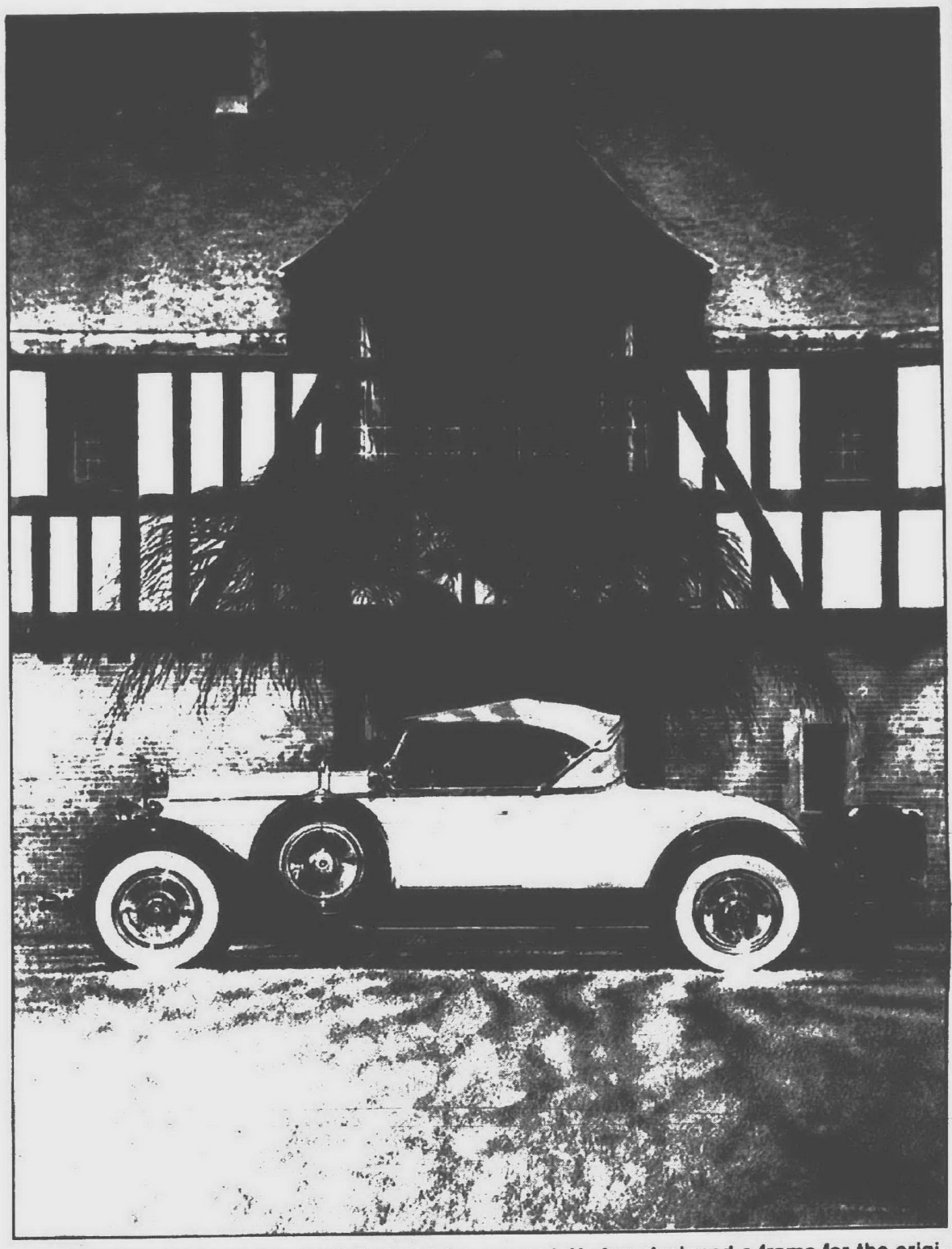

Pete Maier's painting of the 1929 Packard for this year's Concours D'Elegance poster is set against a Meadow Brook mansion-type background. He has designed a frame for the original, to be auctioned, that also suggests that type of architecture.

Concours d'Elegance features art events

The 11th annual Concours d'Elegance benefiting Meadow Brook Hall, a cultural institution of Oakland University, Rochester, will feature an invitational automotive fine art exhibition and sale on Sunday, Aug. 6, as well as a variety of art activities throughout the weekend.

Starting with a Friday evening preview in the Shotwell-Gustafson Pavilion sponsored by Autometric of Royal Oak, more than 2,000 collectors will be invited to examine and purchase featured art show pieces prior to the Concours opening.

The art show judging will take place at the preview reception and three winners will be announced at the end of the evening. Art show judges Alf Bogusky, director of the Art Gallery of Windsor, Jan van der Marck, curator of 20th Century Art at the Detroit Institute of Arts and Charles Jordan, vice president, GM design staff, will present three Awards of Excellence. Each award of Excellence includes a $1,500 cash prize.

Saturday's itinerary will feature a formal banquet for Concours participants, committee members and invited dignitaries. The official poster painting for the Concours as well as a piece by each exhibiting artist will be auctioned during the banquet to benefit the Hall.

All the invited artists will attend the art show and auction, including poster artist Peter Maier of Buck Hill Falls, Pa., and Dennis Brown of Claremont, Calif., the poster artist for Meadow Brook Historic Races, the Concours sister event. The art show brochure will be provided by Thompson Advertising of Farmington Hills.

Invited artists include Jorge-Ferreyra-Basso of Bischofsheim, West Germany; Larry Braun of Loveland, Colo.; N. Gray Counts of Clarkston,; Ken Dallison of Toronto, Canada; Ken Eberts of Temecula, Calif.; Dennis Fritz of Chelsea, N.Y.; Tom Hale of Farmington Hills; Bill Neale of Dallas, Texas; J. Paul Nesse of Minneapolis, Minn.; Thierry Thompson of Toronto, Canada; and Stanley Wanlass of Astoria, Ore.

The Concours is open to the public 10 a.m. to 4 p.m. Sunday, Aug. 6. Admission is $10 for adults, $5 for children ages 5-12 years. Children four years old and younger will be admitted free. Call Meadow Brook Hall at 370-3140 for details.

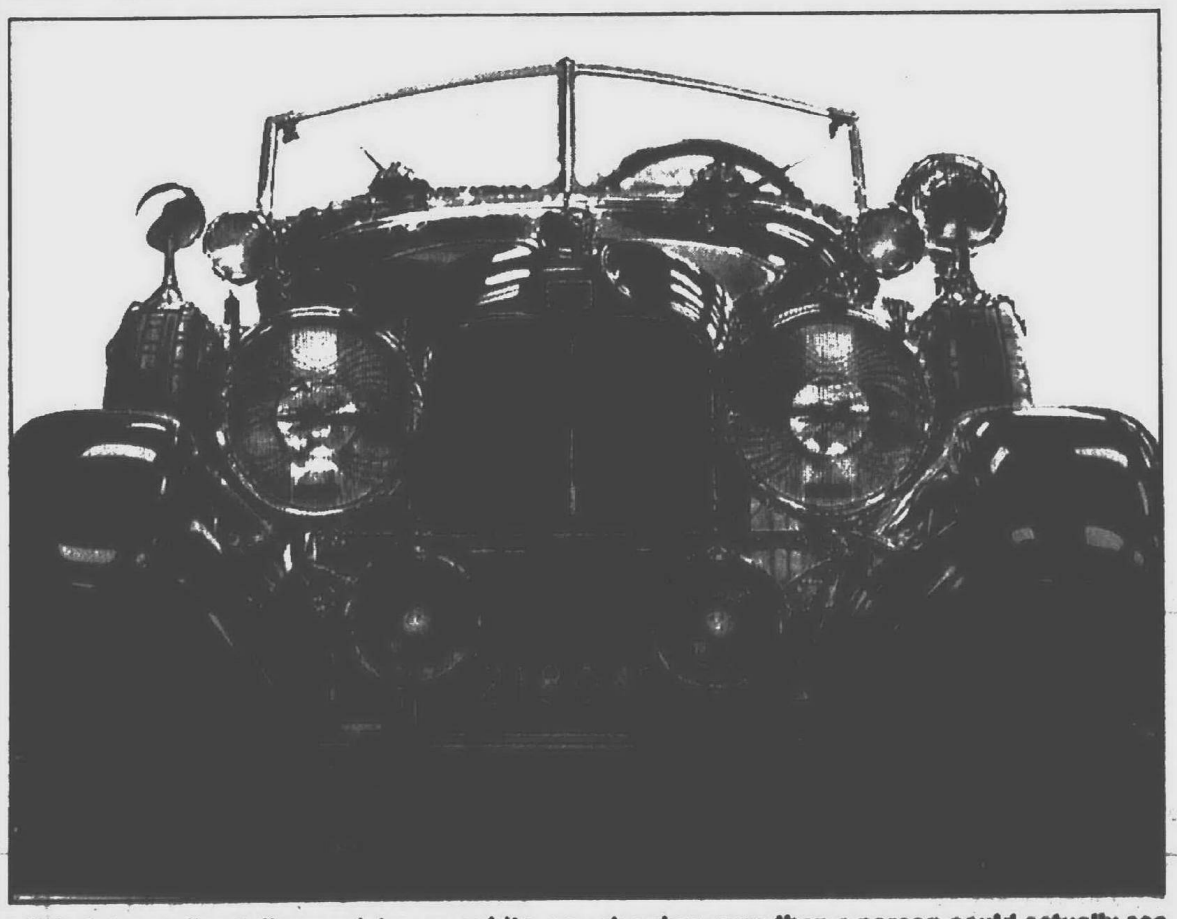

1929 Auburn (boatail speedster, graphite on paper) illustrates how Pete Maier keeps everything in seemingly perfect perspective while showing more than a person could actually see at a single glance. It is 72 by 87.5 inches.

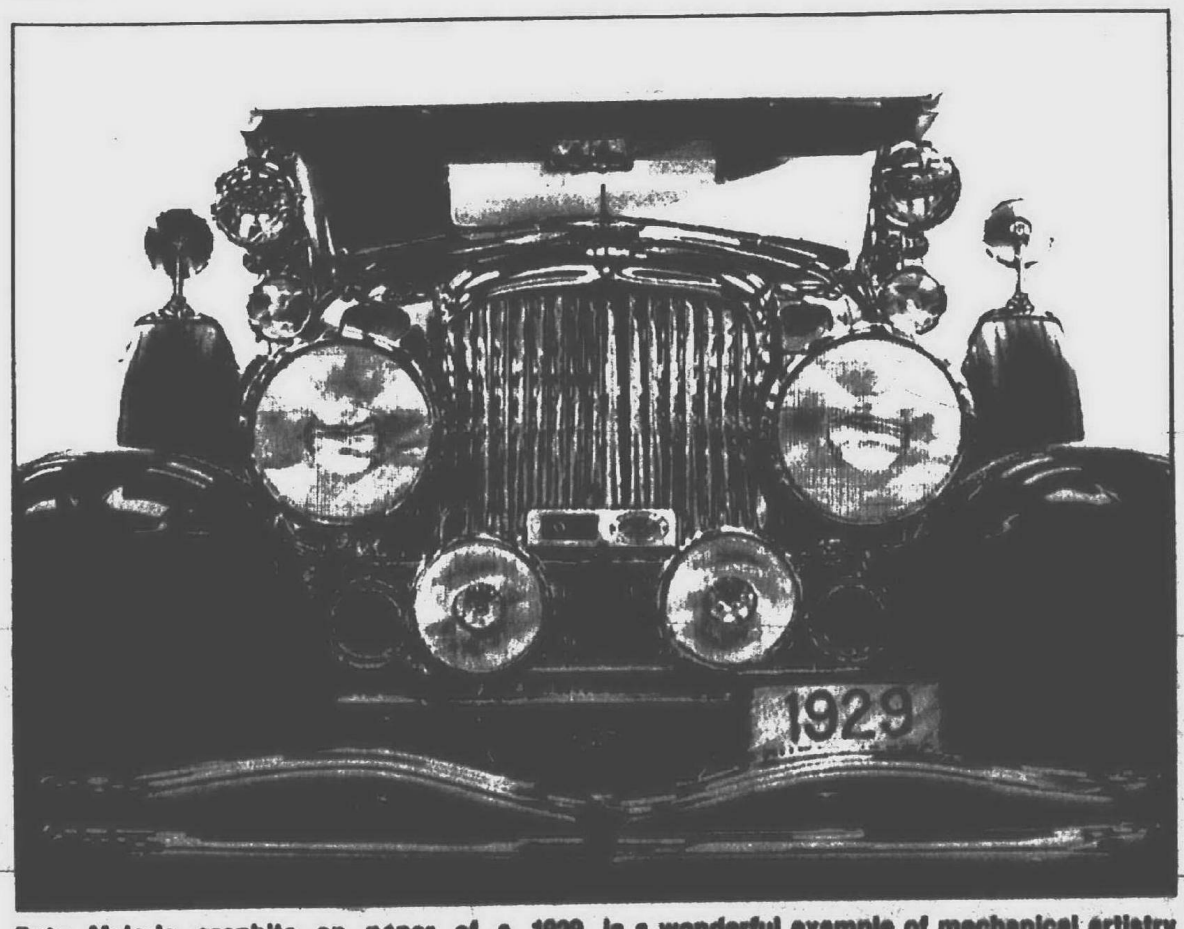

Pete Maier's graphite on paper of a 1929 Duesenberg (dual cowl Phaeton) is in a private collection in Virginia. It is 72 by 87.5 inches and is a wonderful example of mechanical artistry and design in reality and on paper.

Mystery writers on panel

Three of Michigan's best known mystery writers will discuss their works and writing at 6 p.m. Sunday, July 23 in Borders Book Shop in Novi.

Loren D. Estleman, author of "Silent Thunder," Tom Kakonis, author of "Michigan Roll," and William X. Kienzle, whose latest novel is "Eminence," will participate in the panel discussion.

Space is limited and those interested in attending should register in advance by calling Borders at 347-0780.

Kienzle

Kakonis

The author of several private-eye novels as well as westerns, Estleman's stories are often set in the Detroit area. "Silent Thunder," his latest novel, is the tenth book featuring detective Amos Walker. In the story, Walker finds himself thrust into the illegal munitions scene in Detroit, where he is caught between the police and the gun dealers.

Also set in Michigan is Kakonis' first novel, "Michigan Roll." When professional gambler Timothy Waverly, a former college professor, returns to Traverse City he is soon on the run from two vengeful, sadistic killers. Kakonis is himself an English teacher, whose writing has often been compared to that of Ross MacDonald and Elmore Leonard.

WHILE ESTLEMAN AND Kakonis' novels feature tough, street-wise heros, Kienzle chronicles the detective work of amateur sleuth Father Robert Koesler. In Kienzle's most recent book, "Eminence," Koesler investigates a curious fivesome, a priest and four religious brothers, who have reportedly been performing miracles in a converted downtown bank building. Kienzle was a Catholic priest for 20 years, and since leaving the priesthood has written 11 novels featuring Father Koesler.

University of Michigan English professor Dr. James Gindin, who has recently taught a course on the mystery genre, will serve as moderator for the panel discussion. Borders is located in the Novi Town Center.

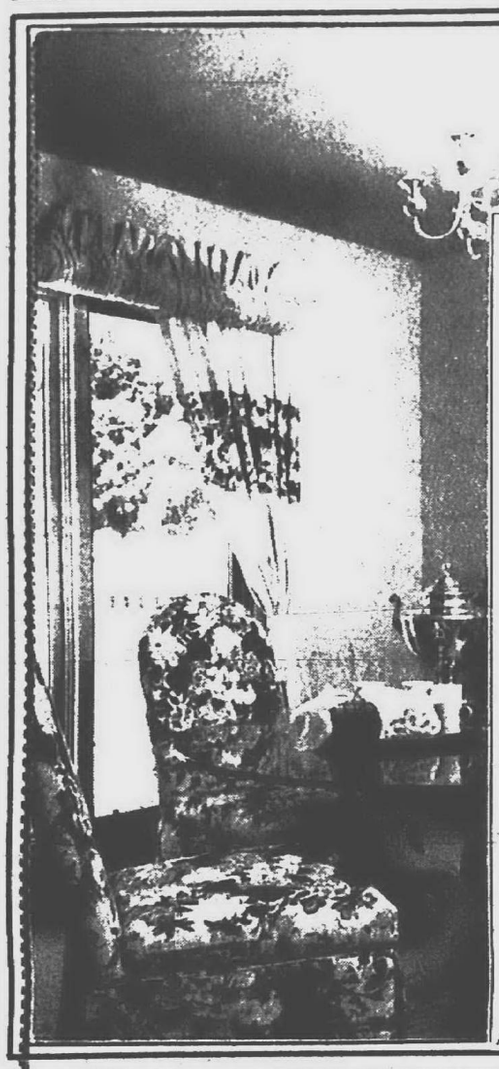

ESSEXCLUB
We're Almost There!
Pre-construction pricing on Farmington Hills most desirable detached condominiums.
Special pre-construction pricing awaits you at one of Michigan's hottest communities - Essex Club! These detached condominiums feature private entrances, vaulted ceilings, security system, woodburning fireplaces, ceramic tile, a clubhouse and scenic walking trails.
Six different floorplans are available in ranch and 2-story models. Visit our professionally decorated models 12-5 daily (closed Thursday) and see for yourself what makes Essex Club so desirable.
priced from $169,000
553-9270

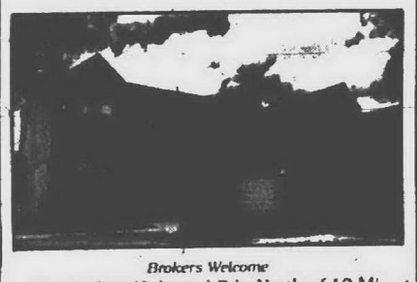

Brokers Welcome
Located on Halstead Rd., North of 12 Mi.
Another Fine Community by Selective Homes

Donna Walter

Wally Justus

Jack Reault

Anne Hoffmann

Dick Ruffner

Nancy Marshall

Ed Trembath

George Appicelli

Don Getts

Marilyn Pretty

Helen Yabs

Julianna Dudek

A home like yours deserves a sign like ours.

Call one of our Qualified Salespeople for purchasing a home or a complimentary Home Market Analysis.

464-7111
37172 Six Mile Rd.

Century 21 ROW

Jacki Geelhood

Shirley Logan

Mary McLeod

Lorraine Kornegger

Carol Hainline

Dave Reault

Dan Gilmartin

Fred Miotke

Joan Knittel

EQUAL HOUSING OPPORTUNITY

Andy Szymanski

Pat Brown

Pat Westwood

Marjorie Manns

REALTOR

Select Properties from Real Estate One.
Michigan's Largest Real Estate Company
Real Estate one, Inc. 1989

NEW CONSTRUCTION. Pick your colors! This four bedroom, 2½ bath executive home is sure to please the family! Study/library, formal dining room, family room with fireplace, located in prestigious Shenandoah Estates! $215,000 261-0700

THREE BEDROOM RANCH has finished basement, country kitchen, 4 ceiling fans, slider door from master bedroom to large wood deck. Neutral decor. New Berber carpet in living room. Farmington school district. $69,900 477-1111

CLEAN & NEAT STARTER HOME. Large corner lot, new gas water heater, newer furnace, new metal entry door. Tenant occupied. $30,900 326-2000

LOVELY COUNTRY HOME surrounded by 5 acres of beautiful shade and fruit trees. This bungalow has 3 bedrooms, study, family room with fireplace extending into kitchen. Enjoy extensive wildlife in your backyard. Desirable Canton location. $187,500 455-7000

"NICE FAMILY NEIGHBORHOOD." Sharp 3 bedroom, 2½ bath bungalow. Finished basement-wet bar, full bath, laundry room and workshop or 4th bedroom, 2½ car garage with electricity, enclosed patio and porch. Good schools. $79,900 261-0700

OPEN HOUSES · 2 TO 5 P.M.

BEVERLY HILLS	
21617 Meadow Lane, $198,900	646-1600
21640 Meadow Lane, $219,900	646-1600
BLOOMFIELD	
4730 Tullamore, $162,900	646-1600
BLOOMFIELD HILLS	
322 Millington, $159,900	646-1600
CANTON	
39639 Randall, $105,000	455-7000
DETROIT	
22482 Argus, $42,500	559-2300
FARMINGTON	
22811 Tulane, $49,900	477-1111
21259 Larkspur, $124,500	477-1111
FARMINGTON HILLS	
29742 Fox Club, $239,900	477-1111
37850 River Bend, $234,500	477-1111
26538 Badolament Ct., $144,900	363-1511
MILFORD	
735 E. Huron, $79,900	363-1511
OAKHILL	
3030 Paint Creek, $105,900	652-6500
OAK PARK	
23491 Majestic, $67,000	559-2300
REDFORD	
16820 Garfield, $51,900	477-1111
ROCHESTER	
624 Parkdale, $86,900	652-6500
1130 Oakhill Ln., $272,900	652-6500
ROCHESTER HILLS	
1835 Fair Oak Ct., $139,800	652-6500

Real Estate One. INC. REALTORS

Our 60th Year

2072 Bell Vernon Dr., $142,900	652-6500
356 Silvervale, $219,000	652-6500
178 Stonetree, $214,000	652-6500
2348 Christian Hills, $192,500	652-6500
183 Bowdoin Hill, $154,900	652-6500
2098 Avoncrest Ct., $128,500	652-6500
53740 Woodbridge, $154,900	652-6500
834 Dunedin, $154,900	652-6500
1820 West Gunn, $167,900	652-6500
TROY	
4248 Cherrywood, $155,900	646-1600
WALLED LAKE	
855 Pontiac Trail, $85,000	363-1511
WATERFORD	
3180 Warringham, $66,900	363-1511
WEST BLOOMFIELD	
3333 Hartslock Woods, $159,900	477-1111
WESTLAND	
1940 Treadwell, $83,900	623-7500
CONDOMINIUMS	
BIRMINGHAM	
511 Brookside, $168,500	646-1600
FARMINGTON	
35558 Lark Harbor, $184,900	851-1900
23177 Farmington Rd., $139,900	851-1900
FARMINGTON HILLS	
28418 Eight Mile, Unit 1-aB, $43,500	559-2300
PLYMOUTH	
153 Pinewood, $70,050	455-7000
300 Ann Arbor Trail, $89,900	455-7000
302 Ann Arbor Trail, $89,900	455-7000
304 Ann Arbor Trail, $89,900	455-7000
406 Ann Arbor Trail, $89,900	455-7000

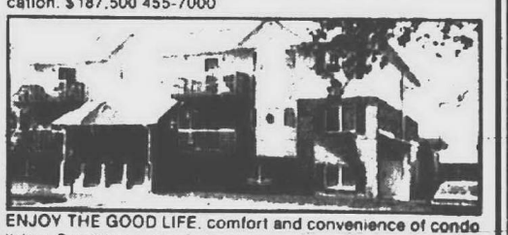
ENJOY THE GOOD LIFE. comfort and convenience of condo living. Sparkling new ranch condos with carports. Located in Plymouth city limits. Features 2 bedrooms, 1 bath. Walk out deck on upper levels. Walk to Town. Don't be sorry tomorrow, call today. Price range from $70,050 to $81,500. 455-7000

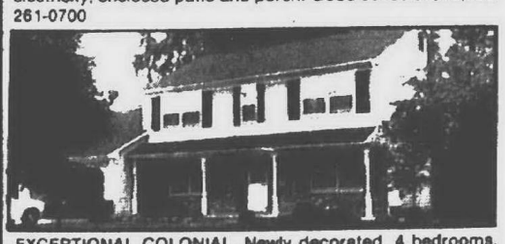
EXCEPTIONAL COLONIAL. Newly decorated, 4 bedrooms, 2½ baths, 1st floor laundry, central air, library and spacious rooms. Excellent location and immediate possession. $135,500 261-0700

RANCH WITH IN-GROUND POOL. Lovely 3 bedroom ranch located in Canton, includes 2 car attached garage, family room with fireplace and doorwall leading to deck and beautiful in-ground pool. Yard also comes complete with sprinklers. $107,900 455-7000

EXECUTIVE RANCH. Enjoy country living in this lovely home. 3 bedrooms, 1½ baths, 1st floor laundry, central air, large rooms, finished basement, attached garage, on a large lot. $145,000 261-0700

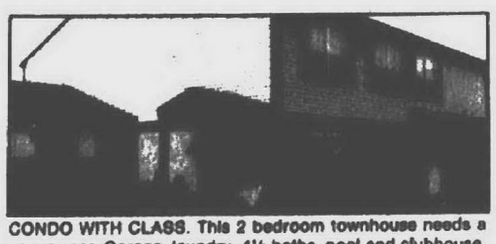
CONDO WITH CLASS. This 2 bedroom townhouse needs a new owner. Garage, laundry, 1½ baths, pool and clubhouse. Neutrals and clean. $65,900 477-1111

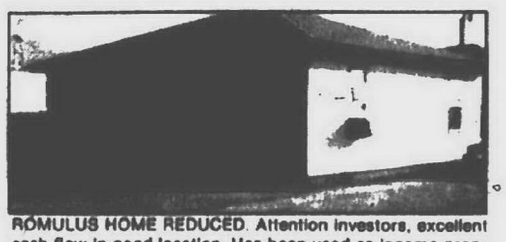
ROMULUS HOME REDUCED. Attention investors, excellent cash flow in good location. Has been used as income property. Renters have been there a long time. $36,500 326-2000

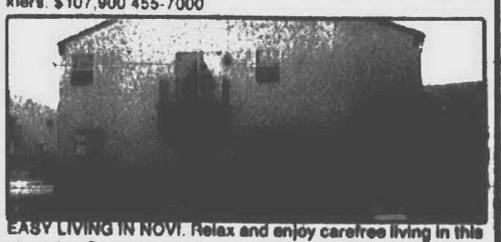
EASY LIVING IN NOVI. Relax and enjoy carefree living in this charming Stonehenge carriage house. Spacious living room, dining room, 2 roomy bedrooms, ample kitchen cabinets. In-unit laundry. Direct access to attached garage. $74,900 455-7000

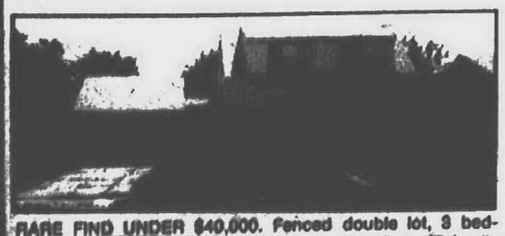
RARE FIND UNDER $40,000. Fenced double lot, 3 bedrooms, large country kitchen with breakfast nook, family room with ceiling fan, over 1300 sq. ft., attached garage, priced right for a quick sale! $39,900 261-0700

GREAT STARTER HOME! Very nice 3 bedroom colonial in Farmington Hills. Beautiful natural fireplace in living room, large country kitchen, neutrals, well maintained. Motivated seller! $62,500 477-1111

HILLSIDE SETTING for this 3 bedroom home with full basement, 2 car garage, 2 full baths and fireplace. Large living room and country kitchen, cedar closets and newer furnace. $79,900 326-2000

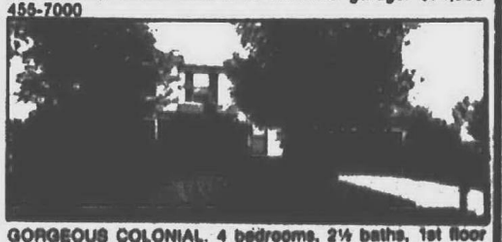
GORGEOUS COLONIAL. 4 bedrooms, 2½ baths, 1st floor laundry, den, formal dining room, spacious family room with fireplace, yard includes two-tiered deck and lovely landscaping. Located in beautiful Plymouth neighborhood. $184,900 455-7000

LIVONIA REDFORD 261-0700 · WESTLAND 326-2000 · FARMINGTON 477-1111 · PLYMOUTH CANTON 455-7000 · COMMERCIAL 353-4400

Background can heighten impact

photography
Monte Nagler

In past columns, I've mentioned the need for simple, plain backgrounds that don't distract from the main subject in your photograph.

Plain backgrounds direct the viewer's attention to the subject and normally result in greater impact in your shots.

But there are times when using the environment as a background will add extra dimension to your pictures, especially those of people.

A background can add information to a photograph of a person, particularly when the surroundings form his or her natural environment. A background can tell us something of a person's interests, job or social status.

Even though the person will invariably be the focal point, don't allow the background to dominate. The environment should always complement the subject, not overpower it.

Try placing your subject in the middle or near foreground for pleasing size proportions. For good composition, don't center the subject in the viewfinder and be sure your aperture is small enough to place both the subject and background in the camera's depth-of-field.

The photograph shown here was taken in Matamoros, Mexico. Notice how the little girl is without doubt the focal point of the photograph, but see how the surrounding elements help create the mood and setting.

Even though the person will invariably be the focal point, don't allow the background to dominate. The environment should always complement the subject.

In this case, the impact of the photograph is derived from the complementary background. Notice, too, how much information is conveyed by the background, how it helps to "tell the story."

As in all good photography, pay attention to lighting and camera angle and choose the lens that will enable you to include all that you want in the viewfinder.

Internationally known photographers Yousuf Karsh, Arnold Newman and Annie Leibovitz are experts at photographing people in their natural environments. A look at books by these masters will be a valuable and rewarding experience for you.

This photograph of a Mexican girl by Monte Nagler gets its strength and impact from the background, which complements rather than overpowers the subject.

PHASE III

"FREE" AIR CONDITIONING Thru July 30th

GREEN VALLEY ESTATES
provides you with the look of elegance in prestigious Farmington Hills.

R&C CUSTOM HOMES
provides the quality that makes the difference with their several elevations! Starting at $207,500.

COLDWELL BANKER

Sales & Marketing by Coldwell Banker
Phone: Ron Brodzik or Al DeZell at (313) 347-3050

R&C CUSTOM HOMES INC.

Sally Struthers, National Chairperson

Send Your Love Around The World

A poor child thousands of miles away urgently needs your love and concern. Without your help, that child most certainly faces hunger, illiteracy or disease. But through Christian Children's Fund, one of the world's oldest and most respected child care organizations, you can help provide education, nourishing food, medical attention or whatever a child needs most. You can give that child a real chance for a healthier, happier future.

To find out how you can join with thousands of other Christian Children's Fund sponsors in helping defeat poverty one child at at time, just call our toll-free number. Without any obligation, you'll receive complete information on our sponsorship programs. Please do it now—there's a hungry, poor child who needs your love so much.

Christian Children's Fund, Inc.

1-800-776-6767

WILL ROGERS ONCE SAID *"BUY LAND - THEY DON'T MAKE IT ANYMORE"*

Take his logic one step further - buy a home - its a great place to live and still your safest investment.

BEACON MEADOWS

Visit the subdivision everyone is talking about. We have only 8 sites available to design your dream home on.

4 Available Spec Homes

Minutes from beautiful downtown Plymouth.

Quality built homes by Multi Building Co. & Fonta Building Co.

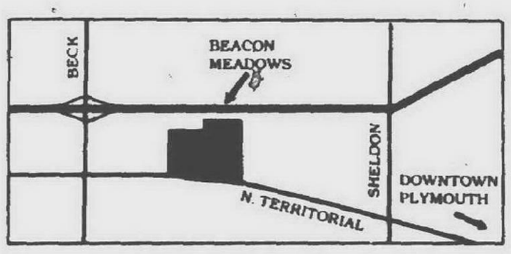

Visit Today or Call
453-8100
1:00 - 6:00 Daily • Closed Thursday

QUAIL RUN

Multi Building Co. has acquired 12 sites in Quail Run in beautiful Plymouth Township.

Design your dream home or customize one of our prints.

2700 Sq. Ft. Cape Cod, 2 Fireplaces, 2½ Baths, 3 Bedrooms. $279,500

Brochure - Standard Design Features & Details, available at **BEACON MEADOWS**

Visit Today or Call
453-8100
1-6 Daily Closed Thursday

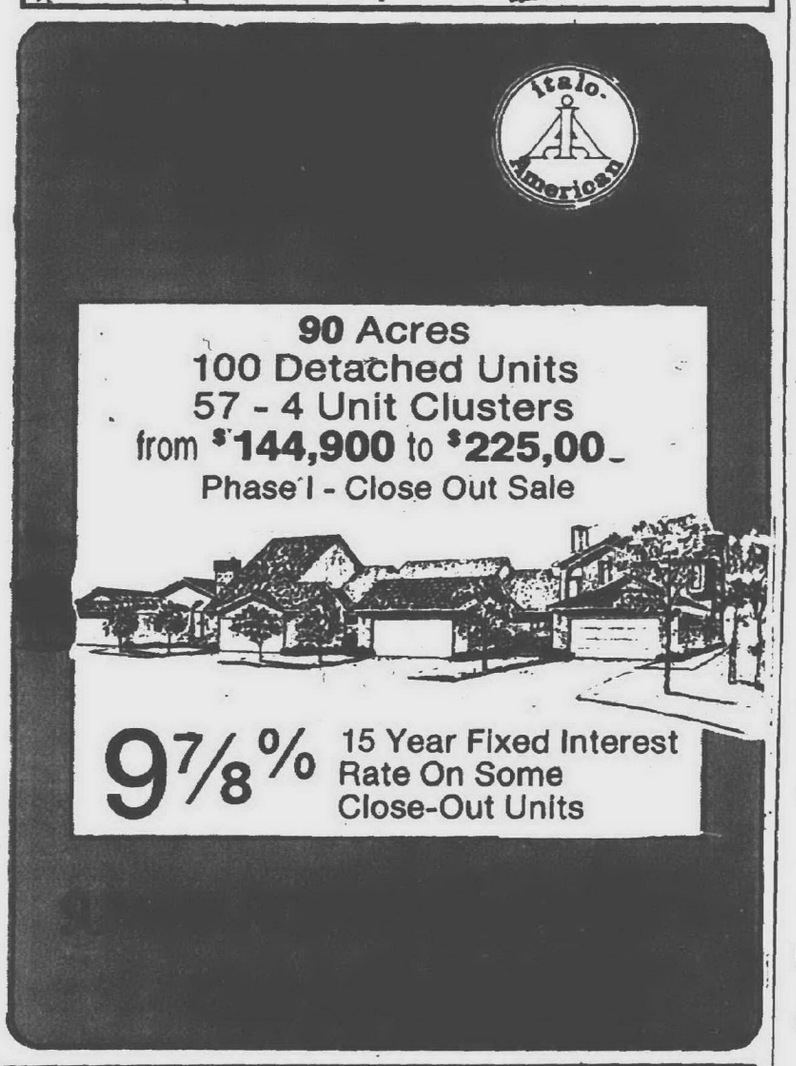

Italo-American

90 Acres
100 Detached Units
57 - 4 Unit Clusters
from $144,900 to $225,00_
Phase I - Close Out Sale

9⅞% 15 Year Fixed Interest Rate On Some Close-Out Units

PHASE III

Grand Opening

LIVONIA

Merriwood Park
Condominiums of Livonia

Luxury 2 & 3 bedroom cluster condominium homes, ranch and 2 stories, full basement, attached 2 car garages available, carpeting throughout, modern kitchen with custom cabinets, boulevard entry into a private park-like setting with nature area, swimming pool and cabana.

From $95,990

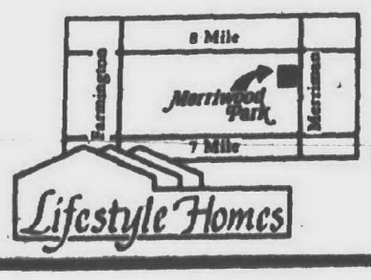

Lifestyle Homes

Open Daily and weekends 12-6 PM

MODEL PHONE: 478-3550
(Main Office 851-8940)

Globex

the LAGOONS of West Bloomfield

An Irvine-Jacobson Development. Built by The Irvine Group, Inc.

The Luxury You've Grown to Appreciate.

It's come to you in small steps and big jumps; by this time, you and luxury enjoy a familiar, comfortable fit.

As the sunlight streams through floor-to-ceiling windows, vaulted ceilings and two-story Great Rooms impart a stately openness to your home. Touches like Roman-style sunken tubs add an indulgent sparkle, while 141 acres of rolling woods and lakes provide the tasteful elegance that has come to suit you so well.

Visit The Lagoons. At once, you'll know you're home.

Luxury Detached Condominium Homes.

Located just off Pontiac Trail, one mile east of Haggerty in West Bloomfield.

Model Hours: 12-6 Daily.

Priced from $183,990.

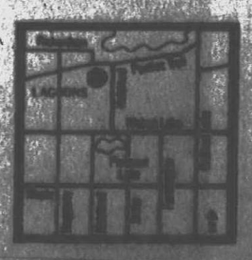

363-6800

briefly speaking

● POULET EXHIBIT

Etchings and poetry of Livonia artist Jeanne Poulet are on exhibit at the Swords into Plowshares Peace Center & Gallery, Detroit.

Entitled "Man's Inhumanity to Man," the exhibit is from Poulet's set of poems and prints, "Bernard with a Suesse (pacifier)." Poulet designed her own process of etching consisting of dots and scratches (as opposed to lines) that become a composite. She recently has moved from black and white to color etching, used in the current exhibit.

The exhibit closes Oct. 7. Opening reception with Poulet is 5-9 p.m. Friday, July 21. The gallery is at 45 E. Adams, Detroit, next to the Detroit Council of the Arts. Regular hours are Tuesday, Thursday, Saturday, 11 a.m. to 3 p.m. For information, call 965-3422, 9 a.m. to 4 p.m. weekdays.

● STARS SERIES

Featured in the Thursday, July 20 concert of Music Under the Stars sponsored by the Livonia Arts Commission will be the Livonia Symphony. There is no admission charge, but concert-goers are reminded to bring lawn chairs. the concert will begin at 7:30 p.m.

The following week, the concert will shift to Wednesday night when the series will host the Belgian Youth Brass band, "Kempish Jeugdfanfare Orkest." Both concerts will be held in Civic Center Park, in the City Hall complex, east of Farmington Road.

● TAKING ENROLLMENTS

The PRCUA Syrena Dance Ensemble of Dearborn Heights is currently enrolling new members for 1989-90. Choreographer is Shirley Galanty. Children ages of 4-16 are invited to join the ensemble. For more information, call 565-9865.

● ART DECO GROUP

"Bronzes of the Deco Period" will be discussed by Joe Delgiudice at the meeting Wednesday, July 26 of the Detroit Area Art Deco Society at Pasquale's restaurant and pizzeria, 3815 N. Woodward, Royal Oak. Dinner will precede the meeting, however, it is possible to attend the lecture only. For more information/reservations, call Elaine Gross, 557-9149; Kim Zuccarini, 426-3788; or Martha Dowling, 288-4455.

● MADONNA EXHIBIT

Madonna College alumna, Sister M. Aloysius Pauty, will exhibit her paintings, ceramics and hooked rugs Monday, July 10, through Tuesday, July 25, in the college exhibit gallery, in the library wing.

The show will also include abstract expressions of the four seasons and experimental ceramic pieces for odd-glazed effects. The exhibit is open to the public. There is no admission.

● VINTAGE PHOTOGRAPHS

A special exhibition, "Touring the Ruins: Vintage Photographs and Postcards of the Ancient World," is scheduled to open at the Kelsey Museum of Archeology, Ann Arbor. Presented in two parts, the exhibit will open with "Egypt and the Classical World, through Sept. 10, followed by Pompeii and Rome, Sept. 15-Nov. 12.

Please turn to Page 7

Castle Woods
CONDOMINIUMS

* Special Townhouse Closeout

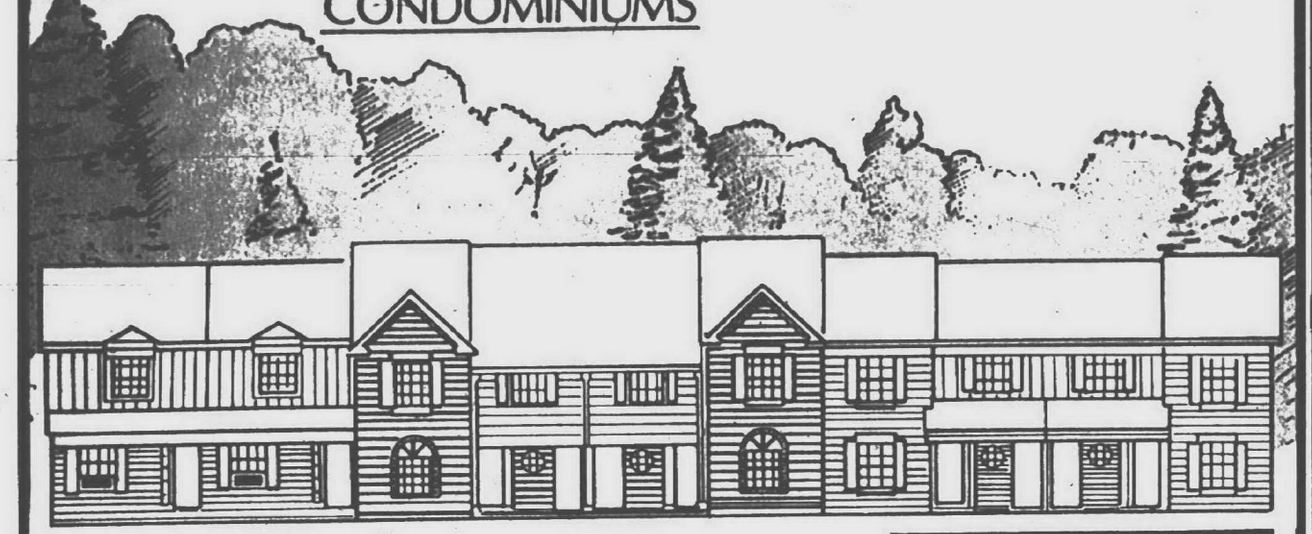

- Nearby Transportation, Recreation and Shopping
- Range, Refrigerator, Dishwasher
- Central Air Conditioning
- Townhouse Units include 2 car garage
- Other units and options available

TOWNHOUSES PRICED FROM
$85,900*

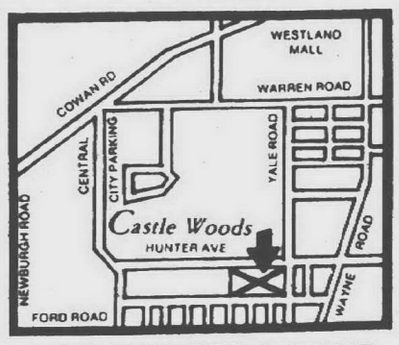

35601 HUNTER AVENUE
WESTLAND, MICH. 48185

OPEN DAILY & SUNDAY 1-6 PM
(CLOSED THURSDAY)

SALES OFFICE
(313) 326-6097

MICHIGAN CONDOMINIUM CORPORATION
296-7602

Weir, Manuel, Snyder & Ranke
500 South Main Street • Plymouth • Phone 455-6000

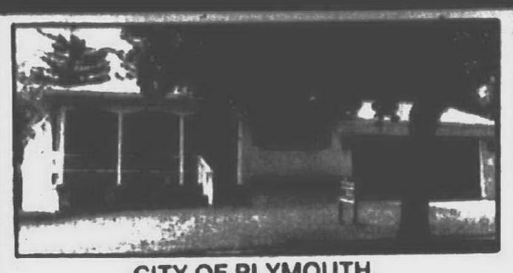

CITY OF PLYMOUTH
Pride of ownership shows throughout this three bedroom brick ranch offering CENTRAL AIR, underground sprinklers, fully equipped kitchen, finished basement with wet bar, fireplace and full bath. ML#65975
$116,900 455-600

HATE YARDWORK? TRY CONDO LIVING!
Well appointed two bedroom townhouse in Plymouth has ceramic foyer and bath, upgraded carpeting and lighting fixtures, custom window treatments, private patio, direct access to garage. ML#57973
$105,000 455-6000

SHARP BRICK RANCH
In prestigious Burton Hollow in Livonia, open floor plan, spacious kitchen with step-saving island counter, family room with beamed cathedral ceiling, hardwood floors, finished basement, Florida room. ML#78502
$124,500 455-6000

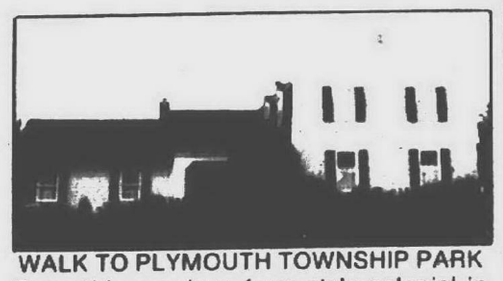

WALK TO PLYMOUTH TOWNSHIP PARK
From this spacious farm style colonial in Beacon Estates, CENTRAL AIR, family room with fireplace, first floor laundry, formal dining room, fully equipped kitchen. Just reduced. ML#67284
$214,900 455-6000

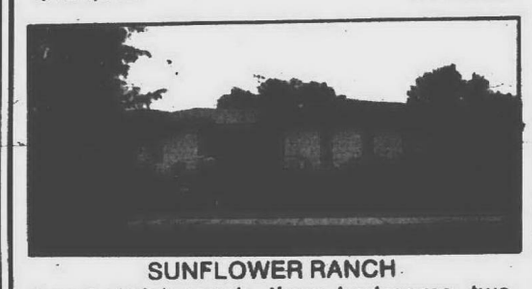

SUNFLOWER RANCH
Lovely brick ranch, three bedrooms, two full baths, raised hearth fireplace in family room, CENTRAL AIR, first floor laundry, all appliances. pool in subdivision, this home won't last! ML#81285
$129,500 455-6000

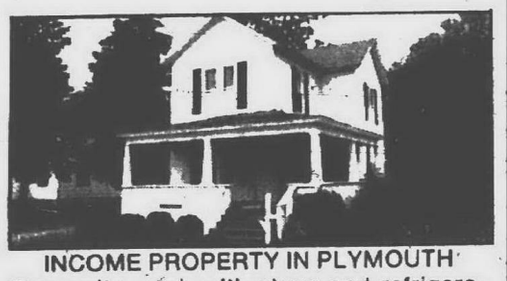

INCOME PROPERTY IN PLYMOUTH
Two units, each with stove and refrigerator, lower unit offers two bedrooms, fireplace and covered porch, upper unit has one bedroom and deck, both have private entries. ML#73976
$99,900 455-6000

When you qualify for Ross Mortgage's New

INSTAPPROVAL™

your mortgage commitment is instantly carved in stone!

THE ROSS MORTGAGE TEAM

ROSS
Championship

Crown Pointe of Riverview. . .Phase III & IV
The Tradition Continues . . .New Models!

Affordable, luxury condominiums make an encore presentation. . .
Featuring the same outstanding amenities that created the overwhelming popularity and sell out of Phase I & II
- Traditional architectural designs
- Spacious floor plans including bay windows, fireplaces and more!
- Private courtyard entrances
- Central air conditioning
- Private community house, tennis court, and recreational area
- Fully landscaped grounds with underground sprinkling system

PRICED FROM $104,990

Phase III. . . Only 5 Units Left!
Phase IV. . . Now Available!

Model open daily 12:30 - 6:00
Model Phone: 282-2456
Brokers Welcome
Sales by Barton Richards Realty, Co. 855-4636

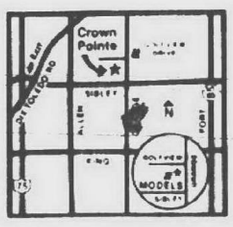

Also visit Carriage Park at Lakeside. Luxury Condos in Sterling Heights. Ph. 247-0390

B-C GROUP

Woodhaven - Woodhall Forest II Subdivision

Builder's Closeout!

Hurry! Only 2 Ranches Left!

One at ~~$97,990~~ $95,990
*One at ~~$99,990~~ $97,990
*(Fireplace Included)

Open Sat. & Sun. Only
12:30 p.m.-6 p.m.
(or by appointment)
Call Dee Harden
292-4044
(or Barton Richards Realty, 855-4636)

B-C GROUP

'88 plates-of-the-year performance tracked

Plate of the Year and Market Performer for 1988 have been announced by Michelle Suttle, of Georgia's Gift Gallery, an information center for the Bradford Exchange, the world's largest trading center for limited-edition collector's plates.

Limited-edition plates are initially sold to collectors at issue price on the primary market. After an edition is closed, plates are bought and sold from one collector or dealer to another on the secondary market, where prices rise and fall depending on supply and demand.

After entering the secondary market in May 1988, "Pao-chai" — the first collector's plate from the People's Republic of China — generated a record level of trading activity and appreciated 165 percent in value to $74 by the end of 1988, according to Suttle. This performance earned it the title of Market Performer for 1988.

ARTWORK FOR THE plate was created by Zhao Huimin. Produced by Imperial Ching-te Chen Porcelain. "Pao-chai" was the initial issue in the "Beauties of the Red Mansion" series.

Plate of the Year was "The Pintail" from Knowles China. This honor is bestowed on the collector's plate posting the largest secondary market gain in active trading during the preceding year. "The Pintail," which appreciated 310 percent over its issue price of $19.50, was trading at $80 by the end of 1988.

At the left, "Pao-chai," first issue in Beauties of the Red Mansion series. At the right, "The Pintail," first issue in Living with Nature: Jerner's Ducks.

BUILDERS CLOSE OUT

BROOKFIELD
OF SOUTH LYON
South Lyon's most exciting Single Family Development...

Must Sell!

Only 2 Left!

Located in a quaint country setting yet only minutes from major shopping malls and city conveniences.

- Decorated Model at $114,990
- New Duplex Model (2 bedroom, 1½ bath, att. garage) $129,900 Total

Open Weekends 12-6

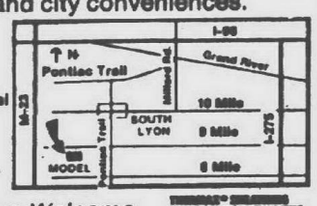

Lifestyle Homes

Brokers Welcome
MODELS
437-7683

Celotex

FINAL PHASE
Northville Colony Estates
BEST NEW HOME VALUES IN THE NORTHVILLE AREA

FRED E. GREENSPAN BUILDER, INC.
Since 1946

TIFFANY
Ranch 1700 Square Feet $151,300
- 3 Bedrooms • 2 Baths
- Great Room
- Formal Dining Room
- Kitchen Nook

EMBASSY
Colonial 1920 Square Feet $154,400
- 3 Bedrooms • 2½ Baths
- Great Room
- Formal Dining Room
- Nook • Den

YORKSHIRE
Colonial 2250 Square Feet $156,750
- 4 Bedrooms • 2½ Baths
- Living Room • Dining Room
- Nook • Kitchen Family Room
- Laundry Room

MANCHESTER
Colonial 2400 Square Feet $159,500
- 4 Bedrooms • 2½ Baths
- 1st Floor Den • Living Room
- Dining Room • Nook
- Kitchen • Family Room
- Laundry Room

SOME MODELS AVAILABLE IN 30 to 60 DAYS
MODELS LOCATED ON:
White Haven Drive, South side of 6 Mile Rd. and ½ Mile West of Haggerty Rd.
MODELS OPEN DAILY and SUNDAY 1 P.M. to 6 P.M.
OPEN SATURDAY 1 P.M. to 5 P.M. (Closed Thursday)
MODEL PHONE 420-2500
Mornings or Evenings — Call Braun Realty
453-2653

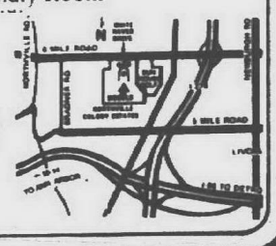

ANN ARBOR...
Luxury Condominiums
At Pre-Grand Opening Prices!

Laurel Gardens

- Adjacent to the popular Botanical Gardens
- A meticulously landscaped setting
- Designer kitchens & baths
- Fireplaces
- Vaulted ceilings
- Swimming pool and tennis courts
- Gatehouse entrance
- Starting from $167,500

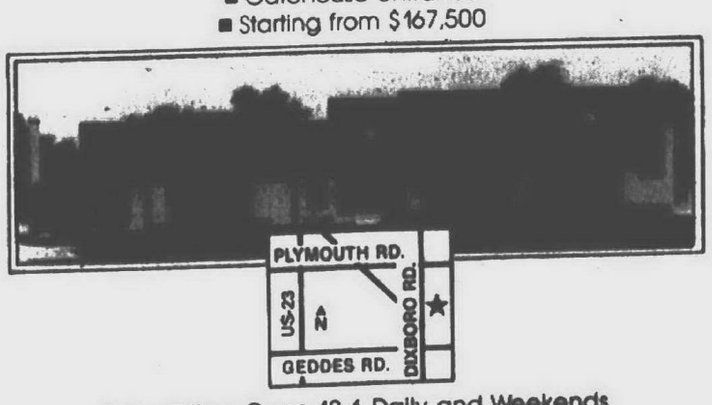

Sales Office Open 12-6 Daily and Weekends
Phone: 761-8877

Lifestyle Homes
Main Office 851-8940

JENN-AIR

The Simple Pleasures in Life...

Strolling through town, relaxing on your private deck, enjoying the sights and sounds of nature. All of these pleasures and more await you at Yorktowne. Located within the heart of Plymouth, Yorktowne offers the ultimate in small town living. Yet it's located just minutes away from the I-275 business corridor. Spectacular two bedroom townhome and ranch condominiums accented by private entrances, cathedral ceilings, garages, and spacious patios and decks overlooking scenic Hines Park. With five floor plans to choose from, each home features striking individuality.

Yorktowne...where coming home is a pleasure.

- 2 Blks. E. of Lilley Road

FURNISHED MODELS OPEN DAILY 12-6 P.M.
(Closed Thursday)
Priced from
$99,900
Offered by The Michigan Group Realtors
Call Ray Lee
at

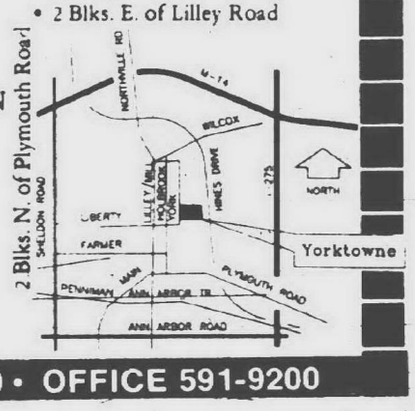

MODEL 455-5650 • OFFICE 591-9200

SAVE $20,000
WALNUT HILLS CONDOMINIUMS
LAST CHANCE FOR A GREAT VALUE!

- Regularly Priced From $154,990
- NOW SPECIAL CLOSE-OUT PRICES FROM $136,150 ON LAST FEW REMAINING UNITS
- SOME WITH WALK-OUT LOWER LEVELS
- MOVE INTO AN ESTABLISHED COMMUNITY WITH ALL CONSTRUCTION COMPLETE

OCCUPANCY IN LATE SUMMER
Open Daily 12-5 p.m. Closed Mon. & Thurs.
Location: South of Walnut Lake Road, 1 Block West of Drake Rd.
661-0338
Herbert Lawson, Inc.
CO-OP BROKERAGE INVITED
ONLY 2 LEFT!

Give-In-To TEMPTATION

You'll feel the enchantment of Sierra Pointe from the moment you step into this world of vaulted ceilings, fireplaces, and two-story Great Rooms. Built-in microwaves beckon from spacious Kitchens as hardwood decks call you out to the rolling beauty of Farmington Hills. ▲ Strong is the lure of ownership—and incredibly sensible with the special financing packages available. ▲ At Sierra Pointe, you can satisfy your instinct as well as your good sense.

Northeast corner of 13 Mile and Halsted Roads, in Farmington Hills. ▲ Models Open 12-6 daily.

2- and 3-bedroom Townhome and Ranch Condominiums. ▲ Priced from $127,900.

661-1400

Sierra Pointe

Developed and Built by The Irvine Group, Inc.
FINAL PHASE NOW IN PROGRESS!

ORCHARD PLACE CONDOMINIUM ANNOUNCES A SPECIAL LIMITED TIME OFFER.
LARGE TWO BEDROOM UNITS AS LOW AS $99,700.

Activities are plentiful at Orchard Place Condominium!
Leap into action and play on our two new professional tennis courts that are adjacent to the club house and swimming pool.

Take a dip or just relax in our heated swimming pool with a large deck area for enjoying a barbeque, a picnic or even a game of shuffleboard. And keep trim by taking advantage of the modern exercise room in the club house.

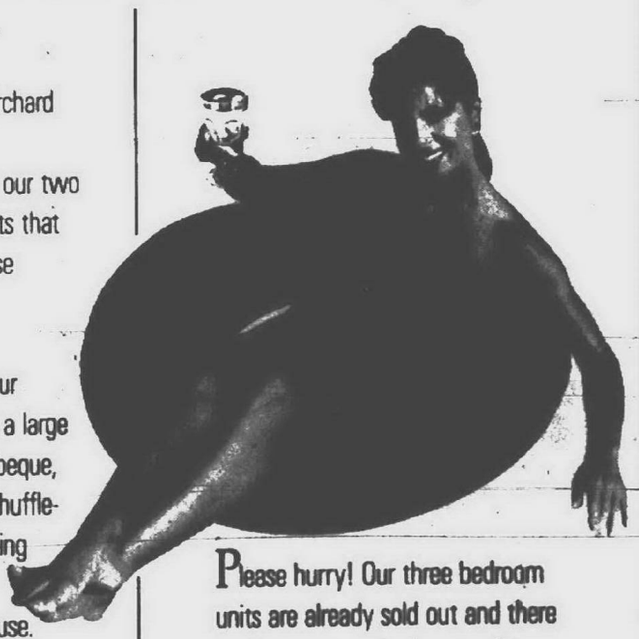

Please hurry! Our three bedroom units are already sold out and there are just *two* one bedroom units left. Our models are open daily and weekends Noon to 5:00 pm, except Thursday. For information, phone (313) 737-0890. We're located at 30618 Orchard Lake Road in Farmington Hills, on the East side of Orchard Lake Road, South of 14 Mile Road.

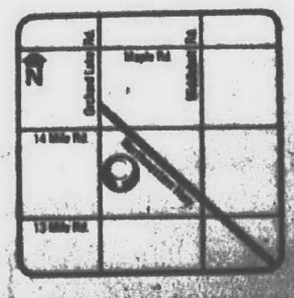

When purchasing a condominium at Orchard Place, be our guest with **free green fees** at Glen Oaks Golf Course in Farmington Hills once a week for one year from date of purchase.* Financing available as low as **6.25%** the first year,* subject to change without notice.

RALPH MANUEL

ORCHARD PLACE CONDOMINIUM

*See sales staff for details.

Brooks & Layne Development Company. Known for quality construction and value.

COLDWELL BANKER "We make house hunting easier." COLDWELL BANKER

The Home Sellers *The Home Sellers*

BELLEVILLE

VACATION AT HOME. Beautiful lakefront property. 3100 sq. ft. of spacious open home. All appliances. You'll never want to leave home!! $234,750 459-6000

BERKLEY

A BUSINESS OPPORTUNITY! Office building and side lot for parking facilities. An unbelievable price! $69,900 642-2400

BEVERLY HILLS

SUPER LOCATION. Lovely 3 bedroom ranch in a highly desirable area of Beverly Hills. Nicely situated for shopping and schools, nice sized front and rear yard for children. Birmingham schools. $99,900 642-2400

BIRMINGHAM

EXQUISITE BINGHAM WOODS RANCH CONDO White ceramic tile foyer with a view of the living room with it's Italian marble fireplace $329,000 642-2400

3 large bedrooms, formal dining room, 1½ baths, garage, updated kitchen $136,900 642-2400

SECLUDED RANCH! Feed the pheasants from the deck of this lovely ranch situated on 1½ acres. Everything updated $157,900 642-2400

BUNGALOW Move in condition. 2 car garage, finished basement, 3 bedrooms and lovely fireplace $104,500 642-2400

GRACIOUS LIVING In this outstanding 3 bedroom, 2½ bath Hidden Woods condo home with a finished walk-out. $309,900 642-2400

ELEGANT BUT COMFORTABLE FAMILY HOME 4 bedroom, 2½ bath colonial in Bloomfield Village $284,900 642-2400

SPACIOUS BUNGALOW Facing Pembroke Park, is ideal home. Large kitchen, heated Florida room $124,500 642-2400

BLOOMFIELD

OPEN SATURDAY 1-4. 5408 Vincennes, N of Quarton, E. of Inkster. 4 bedroom, 2½ bath contemporary multi-level with open floor plan and custom decor. Much more! $234,900 737-9000

BLOOMFIELD HILLS

NEW CONSTRUCTION. Elegant Tobocman designed townhouse. Expensive use of oak and marble. $322,000 642-2400

ADAMS WOODS CONDO. Featuring 2 bedrooms, 2½ baths, new kitchen and newly finished basement. $169,900 642-2400

GRACIOUS LIVING in this prestigious area, family oriented 3 bedroom, 2½ bath ranch with central air $144,900 642-2400

STUNNING CONTEMPORARY CONDO Beautiful huge master suite with dressing area and luxurious bathroom. Den with sliding glass doors to deck. A must see $155,700 642-2400

LOCATION! LOCATION! One of the best in complex and area! Great condo with formal dining room, large eat-in kitchen. $169,000 642-2400

UNSURPASSED SETTING. Gorgeous and super convenient location offered in this 3 bedroom. 2½ bath ranch. $159,000 642-2400

BEAUTIFUL CLEAN RANCH You'll appreciate this 3-4 bedroom home. Security system, central air and much more. $153,900 642-2400

BRIGHTON

PEACE AND SERENITY in the country. This 3 bedroom ranch backs up to DNR land. Master bath has Jacuzzi. Call about this nature's special today. $129,900 478-4660

BROWNSTOWN

Florida room overlooks beautiful fenced backyard, backs to wooded area, clean, move-in condition. Anxious Seller, will consider FHA or VA. $50,000 347-3050

CANTON

IMMACULATE COLONIAL 4 bedroom absolutely beautifully decorated with custom window treatments, plush newer carpeting and a parquet foyer. 2 walk-in closets, energy efficient air conditioner and a 1st floor laundry $114,900 459-6000

GO FOR IT This home has an inviting family room where you'll love to relax and then take a walk out to your 3 tiered deck and private back yard. 4 bedrooms, 2½ baths, huge kitchen, 1st floor laundry just waiting for your personal touch. $142,900 459-6000

RECLAIMED BRICK sets off this very attractive ranch home. This beauty offers 3 bedrooms, 1½ baths. Tons of storage space in the gigantic basement. Family room with beamed, cathedral ceiling and brick fireplace. 1st floor laundry too! $99,000 459-6000

BE THE FIRST to see this 3 bedroom brick ranch. Very clean, neutral colors, open floor plan, large kitchen and custom corner brick fireplace with heat efficient blower. Double sink vanity in new bathroom. Large finished basement. $87,900 459-6000

PRIME LOCATION. Sharp 3 bedroom colonial with great lot. Family room with fireplace, neutral decor, newer central air, furnace and water heater. Patio. Attached garage. $90,000 459-6000

BEAUTIFUL COLONIAL Shows much pride of ownership. Very neutral, clean and nicely decorated. You'll love the professional landscaped. Double tiered deck. Large rooms, finished basement, 2 car attached garage $103,500 459-6000

HOT? HOT? Get ready for those hot summer days by buying this colonial with cool central air. This stately 4 bedroom colonial is only 6 months old and a gorgeous. Upgraded off-white carpet thru-out and privacy fenced backyard. All for $136,900 459-6000

MOVE-IN CONDITION. Pride of ownership describes this 4 bedroom, 2½ bath, brick and aluminum colonial. Large foyer, extra large family room, 1st floor laundry, master bath, central air, sprinklers, 2 car attached garage. Many more extras. $129,900 459-6000

JUMP IN. This beautiful inground swimming pool—how refreshing during these hot dog days of summer. This 4 bedroom, 2½ bath colonial has first floor laundry, finished basement and a huge wood deck around the pool $117,900 459-6000

RATING "A" PLUS. Engaging colonial with charming ways. Bright and cheerful 4 bedroom, 2½ bath home. Loaded with extras such as 1st floor laundry, central air, formal dining room, wood deck and attractive crown moldings. Good value at this price $109,900 459-6000

TRANSFEREE TANTALIZER. Move in right after closing to this 4 bedroom, 2½ bath beauty. This home as only 1 year old and owners are being transferred. Very bright and cheerful rooms with plenty of sunshine. Formal dining room and family room. $134,900 459-6000

COUNTRY CONTEMPORARY Over one acre in the newly developed Pheasant Run Estates. 1st floor master suite with Jacuzzi. 4 bedroom, 2½ bath island counter kitchen with oak flooring, den, formal dining room, family room with fireplace, deck $184,900 459-6000

A DAILY DIP can be routine in this beautiful above ground pool. The backyard is a delight for entertaining with 18 x 16 wood deck, pool and plenty of yard left over. Super clean home with 3 bedrooms and brand new carpet in bedrooms and stairs $99,900 459-6000

HOUSE OF PLENTY with a less than plenty price!! For $109,900 you get central air, 1st floor laundry, 4 bedrooms, 2½ baths, exterior aluminum trim, low traffic court setting, cement patio, formal dining room, fireplace and a whole lot more. $109,900 459-6000

STEP INTO THIS SPARKLER. A 3 bedroom brick ranch that is ever so clean! This home offers a fantastic open floor plan with cool central air. Kitchen overlooks family with fireplace which leads to wood deck. And included is convenient first floor laundry roomm $103,900 459-6000

COUNTRY ESTATE Charming remodeled cape cod on 7-acres with woods and stream. Main floor - 3 bedrooms, 2 baths, formal dining room, huge unfinished 2nd level. Warranted home. $199,500 347-3050

NORTH CANTON Well maintained 4 bedroom colonial, formal dining room, country kitchen, oversized 2 car garage, family room, central air and covered front porch $113,900 347-3050

CLAWSON

SUPER AREA. 3 bedrooms, 2 car garage. Located on beautiful tree-lined street. Features convenient first floor laundry. Close to shopping. $74,900 T36HU 524-9575

CONDOS

OPEN SUNDAY 2-5. WEST BLOOMFIELD. 5576 Waterway Court. S. of Walnut Lake, E of Drake. 2 bedroom, 2½ bath condo, eery conceivable extra - a buyers dream! Must See! $289,900 737-9000

SOUTHFIELD MULTI-LEVEL TOWNHOUSE. 2 bedroom, 1½ bath, neutral carpet thru-out, cathedral ceiling, 1st floor laundry, pool, clubhouse, tennis court. $67,000 737-9000

DOWNTOWN FARMINGTON River Glen Condo with courtyard view. 2 bedrooms, newer carpet thru-out, newer storm windows, walking distance to downtown $57,500 737-9000

BLOOMFIELD HILLS Sitting on your patio overlooking pool and tennis courts. Spacious 2 bedroom, 1½ bath townhouse. $110,000 642-2400

TAYLOR SHARP & CLEAN. Super condo for singles or newly married couples. 2 large bedrooms, 1½ baths, tennis courts, clubhouse. Priced to sell at $36,900. 478-4660

SOUTHFIELD. Stunning End Unit tri-level Condo with private entrance. Carport and pool. Price right. $44,900 559-1300

SOUTHFIELD ELEGANT SPACIOUS. 2 bedroom, 2 bath Condo with elevator and heated garage. Central air and balcony. $79,500 559-1300

SOUTHFIELD Ranch Condo set 25 x 15 living room with fireplace, in-unit laundry, pool and clubhouse $69,500 559-1300

SOUTHFIELD CONTEMPORARY CONDO newly decorated with 1 bedroom, new formica cabinets, neutral carpeting and new appliances. $34,900 559-1300

NORTHVILLE Spacious upper condo. This beautiful 2 bedroom, 2 bath condo with vaulted ceilings in the master bedroom should really be taken a look at. $81,900 478-4660

Walk to Downtown Farmington from this 1 bedroom condo in immaculate condition. Spacious living area ideal for just the right couple. $56,900 478-4660

PLYMOUTH Luxury Condo. 2 bedroom, 2 bath ranch style. Plush carpeting, skylight, attached garage, vaulted ceilings, central air and private basement. Assumption or Land Contract $109,900 478-4660

WESTLAND Immediate occupancy on this lovely 2 bedroom end unit. Has everything, clubhouse, inground pool, private tennis court. $55,000 478-4660

DEARBORN

Charming Bungalow. Exceptionally clean well maintained 3 bedroom home with a large eat-in kitchen, newer roof, updted electric, newer steel doors, great location! $57,500 478-4660

DEARBORN HGTS

WHY RENT?? Maintenance-free aluminum stone ranch. 2 fireplaces, formal dining room plus utility. 1½ car garage with screened room off the back. Come decorate to our own taste. $39,900 459-6000

DETROIT

Beautiful ranch in nice area. Fruit trees, vegetable garden and grape vines abundant. A real bargain $45,000 559-1300

Lovely 3 bedroom brick home with nice landscaping. Cozy fireplace, family room and finished basement $49,900 559-1300

FARMINGTON HILLS

Seclusion and Privacy on an acre lot with lots of trees. 3 bedroom ranch offers new windows, new driveway, wiring and roof $79,900 478-4660

FORGET THE HEAT OF SUMMER with this 3 bedroom ranch with above ground pool. This house is beautifully maintained, hardwood floors in living room. JUST REDUCED! $76,900 478-4660

BRING THE FAMILY Huge ranch on over half acre on a nice street in Farmington Hills. Big family room, 4 bedrooms, 2½ baths, 2 car attached garage plus 2 car garage in back. $99,900 478-4660

Motivated Owners wish to sell this 2 bedroom (could be 3) ranch with newer carpeting, furnace, thermal windows. Large family room with wood burner $78,900 478-4660

RECENTLY REDUCED 2,440 sq. ft. colonial with 4 bedrooms, 2½ baths. Master bedroom with fireplace, family room, oak kitchen, sprinklers and more $154,900 347-3050

FARMING TON HILLS Lower level ranch condo, neutral tones, carport, in-unit laundry hook-up, air conditioning, kitchen appliances included $52,000 347-3050

ENTICING NEW CONSTRUCTION. Contemporary featuring 2590 sq. ft., walk-out basement, 3 bedrooms, 2½ baths, formal dining room, gourmet kitchen with eating area, library. $203,000 347-3050

NEW CONSTRUCTION Contemporary home featuring 2850 sq. ft. of beautiful views, walk-out basement level enhances the potential entertainment area. $204,900 347-3050

A BIT CONTEMPORARY. Two story Great Room with exposed balcony to the upper level, bay windows, gourmet kitchen with pantry $255,000 347-3050

BEAUTIFUL & DISTINCTIVE New home waiting for a closing. Very distinctive 'Provincial' featuring large foyer with curved staircase. 4 bedrooms, 2½ baths and more. $225,500 347-3050

DIAMOND IN THE ROUGH!!! Only $53,900 for this large 3 bedroom colonial. Excellent starter or investment 642-2400

PRIME LOCATION FOR THIS CONDO! Which comes with all the upgrades for a true contemporary feeling. $99,900 642-2400

4 bedroom, 2½ bath, very well maintained tri-level. Family room with fireplace, central air, built-in stove and oven, sprinkler system. $129,900 T41SK 524-9575

SPLASH INTO SUMMER. And then just relax in your private yard with large inground gunite pool. $149,900 642-2400

LARGE QUAD 3000 sq. ft. 4 bedroom with 2½ baths and family room with fireplace. For pool lovers—gunite inground pool. Also formal dining room and office. Desirable Lincolnshire Sub. $143,900 459-6000

OPEN SAT & SUN 2-5 34139 Lyncroft Ct. W of 11 Mile, W off Farmington center on Harlans. 1986 2 story, 4 bedrooms, 2 full and 2 half baths, 3 car garage, gazebo, custom kitchen. $399,900 737-9000

STATELY COLONIAL 4 bedrooms, 2 full and 2 half baths, 1st floor laundry, large treed lot, 2 furnaces, 2 central air units. $199,900 737-9000

NEW LISTING 2 story, 4 bedroom home in popular sub, fenced in backyard, rec room, walk to elementary school $99,500 737-9000

MAGNIFICENT French Provincial featuring 2910 sq. ft. with 4 bedrooms, 2½ baths, library, family room with fireplace, gourmet kitchen, garden room. $227,500 347-3050

IMMEDIATE OCCUPANCY Builders model, nicely landscaped with auto sprinklers, central air, upgraded carpeting, wallpaper, wood molding and 6-panel doors $254,500 347-3050

NEW CONSTRUCTION Contemporary colonial featuring 3100 sq. ft. with 4 bedrooms, 2½ baths, large great room, library, 1st floor laundry, gourmet kitchen $239,900 347-3050

GREAT OPPORTUNITY Large colonial with huge unfinished master suite, possibilities unlimited. In area of higher priced homes $149,900 347-3050

FERNDALE

A FABULOUS BUY!!! 3 bedroom plus 2 full baths, full basement and garage too, formal dining room and very deep lot. $37,000 642-2400

PRICE REDUCTION & TERMS. Lovely 3 bedroom move in condition home in Ferndale. Seller will buy down points or assist with closing costs. 2 car garage, aluminum siding, full basement $45,500 T97HA 524-9575

IMMEDIATE POSSESSION. 3 bedrooms, 2 full baths, family room, country kitchen, updated plumbing and electrical. Large aluminum bungalow in Ferndale $51,500 T41SA 524-9575

YOUR HOUSE PAYMENT LOWER THAN YOUR CAR PAYMENT. This could be a reality if you assume the 7% mortgage on this cute 3 bedroom Ferndale starter home $34,900 T80WO 524-9575

HAZEL PARK

TERMS. FINANCING AVAILABLE on this 2 bedroom ranch with family room and 2½ car garage. $41,500 642-2400

LAKE ORION

BREATHTAKING LAKE FRONT This 3 bedroom ranch has a finished entertainment room in the walkout lower level with fireplace and wet bar. The paddleboat tied to the dock is included in the sale price $167,500 628-4711 830-A

PRIVACY AND LUXURY ARE YOURS. Plush carpet, studio ceilings, neutral colors and comfortable floor plan. 2 bedrooms, 1½ baths, unfinished walkout basement and private deck off living room. 1925-CL $119,900 628-4711

ORION TOWNSHIP Tri-level built in 1979. Has 3 bedrooms, family room, 2 car attached garage, lot 90 feet wide and lake privileges. Clean and neat. Handy to school and shopping. $87,500 628-4711 191-D

LATHRUP VILLAGE

COMFORTABLE RANCH WITH ALL THE CONVENIENCES. Well maintained 3 bedroom brick ranch, 2½ baths, central air, security system. $117,000 642-2400

A VERY SPECIAL HOME You'll love entertaining family and friends in this home. Easy living, family room with fireplace and bar $153,000 642-2400

LIVONIA

COVENTRY GARDENS. Walk, bike and enjoy the winding roads and New England charm. Spacious 2 story home with ravine lot, natural fireplace in huge sunny living room. $134,900 478-4660

WHY RENT? An affordable Livonia starter home, recently updated. Newer Andersen wood window, nice deck. Must see!! $47,500 478-4660

CUSTOM RANCH ON LARGE LOT 3 bedroom, 1½ bath home with 2 car attached garage. All appliances stay/Borders Livonia. Open green. $129,500 478-4660

ALL BRICK 3 Bedroom ranch, new kitchen and furnace, finished basement, garage, fenced yard. All for $69,900 HURRY! 478-4660

QUAKERTOWN RANCH immaculate house with custom features galore. 3 bedrooms, 2 baths, nearly new ready to move into! $159,900 478-4660

EXCELLENT LOCATION!!! Nice 3 bedroom brick ranch convenient to shopping, transportation and schools. Inground pool, central air, many upgraded features. $77,900 478-4660

SUPER RANCH! This ranch has it all. 4 bedrooms, 2½ baths with loads of extras. Leaded glass front door, garden window in kitchen, finished basement. $101,500 478-4660

COUNTRY SETTING. 3 Bedroom, 2½ bath colonial. Large bedrooms, neutral carpeting, bay window in breakfast nook. $154,900 478-4660

Northwest Livonia's Finest Subdivision. 4 bedroom, 2½ bath Tudor. Custom built with many amenities. Professional landscaping. Balcony off master bedroom. 478-4660

LARGE LOT Ranch. 2 bedrooms with attached garage. Central Air, new carpeting, mini blinds, make offer, owner anxious. $78,900 478-4660

7 Mile Farmington Rd. Area. Walk to shopping and schools. Clean, neat 3 bedroom brick ranch with family room, fireplace and 2 car attached garage. $106,900 478-4660

WOULD YOU BELIEVE? There is a 3 bedroom, all brick ranch with 2 full baths and a finished basement includes a beautiful park-like setting and new vinyl thermopane windows. Would you believe... all this for only $79,900 459-6000

SUPERIOR COUNTRY LIVING. Fantastic wooded hilltop setting with many full grown pine trees. 4 bedroom custom home on approximately 1.85 acres. Formal dining room, family room with fireplace, lower level possible in-law quarters, 2nd garage $248,900 459-6000

CHARM & WARMTH. Lovely 4 bedroom colonial, formal dining room, family room with fireplace, foyer with open circular stairway, lot backs to wooded setting. $127,900 347-3050

1½ ACRES. Newly redecorated kitchen, dining. Plenty of living and storage space. Large finished basement with full bath. Well landscaped. $132,300 347-3050

PRIME TRI-LEVEL. 3 bedrooms, 2 full baths, attached 2 car garage with opener. Close to expressways. Prime neighborhood. Freshly painted. $119,900 347-3050

MADISON HGTS

DARLING STARTER HOME 3 bedrooms, garage, large kitchen with eating space. First floor laundry, central air and financing available. $47,500 642-2400

MILFORD

OXBOW LAKE FRONT 3 bedrooms, 1½ baths with open floor plan. Large deck on lake side, fireplace in living room, 2 car garage with opener. Owner is agent. $152,000 347-3050

VACANT LAND. 5 acres in Milford Twp. - area of fine homes $29,900 347-3050

COUNTRY CHARMER. On 1½ acres, backs to wooded land. Older farmhouse, wrap-around porch, 4 bedrooms, updated kitchen. Milford mailing $109,000 347-3050

NORTHVILLE

ENDLESS POTENTIAL in this Frank Lloyd Wright style mini-estate. Unique use of wood makes this 4-5 bedroom ranch a one of a kind home. On almost 4 acres of gently rolling land. $259,900 478-4660

2 FAMILY. Lovely 2 bedroom apartments in the city. Large 2 car garage and walk to town. Units have own entrances, meters, laundry rooms. $155,900 347-3050

ACT FAST. 3 bedroom, 1½ bath condo with open floor plan. Parquet floor in foyer and kitchen leads to formal dining room and sunken great room. Finished rec room in basement. $88,500 347-3050

ROOM TO ROAM. See this brick and aluminum colonial on 9 acre park. Center entry parquet floor, newly carpeted living room, dining and stairway. 4 bedrooms, plus den, 2½ baths and finished rec room. Great buy for $165,900 459-6000

ULTIMATE SETTING. Huge country sized lot in the city with mature trees and wildflower galore! 3 bedrooms, 2½ baths, family room, fieldstone fireplace, hardwood floor thru-out including kitchen. Central air, pump and solar assisted heat. $279,900 459-6000

SPACIOUS CONDO Highland Lakes. Large 3 bedroom, 2½ bath unit with pitstyle fireplace and finished basement. New kitchen, decorated sharp throughout. Priced at $97,900 459-6000

BE THE FIRST to occupy this stunning former model in Abbey Knoll Estates. 4 bedrooms, 2½ baths over 3000 sq. ft. of luxury. Completely decorated inside and out including deck, landscaping and underground sprinklers. For sale or lease. $289,900 459-6000

NOVI

MOVE RIGHT IN!!! Sharp 4 bedroom, 2½ bath colonial in popular sub. Totally updated past 2 years. $157,500 642-2400

CENTER OF PROGRESS. Newer Subs around this 7 acre parcel with 478' road frontage. All utilities available. 5 buildings not to be considered of value. Ready for development. $398,000 347-3050

OAK PARK

QUALITY BUILT. Spacious brick ranch, 3 bedrooms, 2 baths, large family room with wet bar and finished basement. $54,900 737-9000

MOVE-IN CONDITION. 3 bedroom brick ranch with updated kitchen, central air, carport. $32,000 559-1300

PLYMOUTH

COUNTRY IN THE CITY. 3 bedroom ranch on oversized lot with trees and shrubs. Lots of updates and maintenance done: newer shingles, entry door, garage door, ceramic foyer. $79,900 347-3050

IN-TOWN. 3 bedroom ranch with full basement, kitchen with doorwall to covered patio, attached garage with opener. $97,900 347-3050

LAKE POINTE VILLAGE. 4 bedroom colonial, 2½ baths, formal dining room, family room with fireplace, 2 car attached garage. Landscaping and in mint condition. $142,900 347-3050

PRIVATE AND COMMERCIAL BUILDERS. Total 5 acres for prime building site for luxury condos or homes. Stream at back of property. $550,000 347-3050

WALK TO TOWN. Just blocks from Kellogg Park and less than one block to Bird Elementary and Jr. High West. Brick and aluminum ranch with newer furnace and vinyl clad windows. 3 bedrooms, 2 baths, finished basement, 2 car detached garage $108,900 459-6000

POOL LOVERS DELITE. 4 bedroom quad with 2 baths, 2 car attached garage, 46 ft. contoured gunite pool heated and lighted for hot summer days and nights. Excellent condition. $144,900 347-3050

THE VERY BEST absolute cream puff. 4 bedrooms, 2½ baths, formal dining room. Fine exterior detailing, custom cabinetry and molding work. All neutral decor, carved staircase, and beautiful windows. Priced right at $213,900 459-6000

BEST OF BOTH WORLDS. With this brick and aluminum 3 bedroom, 2 bath ranch with attached garage. Professionally landscaped yard and brick patio. The backyard, private, quiet & serene. The kitchen is perfect. Bright and open. A must see. $101,900 459-6000

TRAILWOOD DELIGHT. Beautiful 4 bedroom, 2½ bath colonial with den, family room with fireplace, oversized lot, finished basement, 2 car attached garage. Heat pump and programmable thermostat insures energy efficiency. This showplace has it all. $179,900 459-6000

BETTER THAN NEW. Three year new 3 bedroom, 1½ bath colonial with central air, family room with fireplace and cathedral ceiling, 2 car attached garage with opener. Great family area. Neutral decor. Fully fenced yard. $119,900 459-6000

ELEGANT TOWNHOUSE LIVING in this 3 bedroom condo. Decorated to perfection—neutral carpeting, coordinating paper. Huge master with its own fireplace for romantic evenings. Eating space in kitchen plus dining room. Carpeted deck and attached garage. $130,000 459-6000

STEP BACK IN TIME with this perfect Victorian Doll House within walking distance to downtown. 3 spacious bedrooms, library, study, 2 full baths, formal dining and living room. Huge kitchen, 1st floor laundry, impeccable yard. $149,900 459-600

CATCH THE SUMMER BREEZES in this lovely 1 bedroom ranch condo sitting in nice nice cozy location. Large private patio. Light airy dining room. Lots of storage. Quality finished in lower level family room with electric fireplace. Carport. $75,000 459-6000

ON A BUDGET? Great starter or retirement home. Immaculate, quiet condo in newly built complex. All the pleasures and privileges of Plymouth living without the cost. This 2 bedroom offers laundry room, private balcony, storage units and carport. $68,900 459-6000

ROCHESTER

STUNNING QUALITY RANCH. New furnace, newer custom window treatment, newer carpeting, finished basement with rec room, 2 fireplaces, inground pool, first floor laundry. $173,500 T78CO 524-9575

YOUR TIMING WOULD BE PERFECT to see this updated 3 bedroom, 2 bath charmer. The seller is motivated and will entertain ALL offers. $112,900 T11W 524-9575

ROCHESTER HILLS

SPECTACULAR HOME on premium lot backing to picturesque wooded commons. Beautifully maintained thru out with all the amenities to make this house your home. $139,500 T59BA 524-9575

EXTREMELY NICE 3 bedroom, 1½ bath Colonial home. Beautiful kitchen, 2 doorwalls leading to large deck overlooking common area with bicycle foot path and pond. $122,500 T35BO 524-9575

4 BEDROOM, 2½ bath Colonial featuring formal dining room, updated country kitchen, family room with fireplace, 2 car attached garage, basement. $149,900 T95FA 524-9575

KNOTTY & NICE. Knotty pine walls in family room brings a bit of rustic country charm to this spacious 1800 sq. ft. bungalow. 3 bedrooms, 2 baths. $114,900 T09LI 524-9575

SPACIOUS family Colonial. 4 bedrooms, 2 full baths, 2 half baths, first floor laundry, family room with wet bar. Located on high lot in wooded natural setting. $244,850 T60VI 524-9575

ROMULUS

IDEAL FAMILY HOME with 3 bedrooms, family room, and 2 baths. Basement is finished and you can be cool with central air and warm with a glowing fire in winter. $65,900 478-4660

ROYAL OAK

SHRINE 3 bedroom home in wonderful neighborhood. Extra insulation, highest heat bill $68. Large 2 car garage, fireplace, formal dining, updated kitchen with snack bar $81,500 T21FE 524-9575

NORTH CONDO. 2 bedrooms, 1½ baths, full basement, living room, dining room, central air, private brick patio with barbecue grill and private courtyard. The list goes on. $85,000 T15FO 524-9575

DESIRABLE NEIGHBORHOOD. 3 bedroom, 1½ bath, 1½ story home with hardwood floors thru-out, park-like backyard, well maintained $84,900 737-9000

CHARM, LOCATION AND PRICE are perfect in this 3 bedroom bungalow with formal dining room, breakfast nook, garage $69,900 642-2400

QUICK OCCUPANCY on this ranch with open floor plan, lovely yard, lots of storage and full finished basement $93,900 642-2400

SALEM TWP

5.7 ACRE CORNER. Price is right on this 5.7 acre corner lot. Large pond near paved road, needs fill. $27,500 347-3050

SOUTHFIELD

BELL ROAD AREA. Singer built custom ranch, with 5 bedrooms, 3½ baths, central air, 2 way fireplace. $149,900 642-2400

ELEGANT RANCH CONDO 3 bedrooms, 2 full baths in a private treed setting. Kitchen includes all appliances. $110,500 642-2400

GREAT STARTER HOME! 2 bedroom brick ranch with 2 car garage. Spacious country kitchen, large fenced yard $36,900 559-1300

VERY WELL MAINTAINED immaculate 3 bedroom ranch on large lot. 1½ car garage. A must see! $53,900 559-1300

CHARMING spacious 2 bedroom split-level ranch with rec room and fireplace. Attached 2 car garage and almost ½ acre. $59,900 559-1300

SUPERB 3 bedroom brick ranch with 2 car attached garage, central air and huge family room. $79,900 559-1300

RANCH WITH FLAIR! 3 bedrooms, 2½ baths, high ceilings and skylight. Great school system. Private cul-de-sac a plus. $85,000 559-1300

CUSTOM RANCH with in-law Suite possible. 3 bedrooms, 2 baths and attached 2 car garage. $93,900 559-1300

BIRMINGHAM SCHOOLS. Spacious Colonial with many special features. Corner lot and circular drive. $113,500 559-1300

MINT CONDITION. Custom ranch in Northland Gardens. Family room, natural fireplace and wood tile floor. $115,000 559-1300

LATHRUP VILLAGE QUAD. Made for entertaining. 2059 sq. ft. 2 fireplaces, studio ceilings and central air. $112,900 559-1300

ATTRACTIVE 3 bedroom brick ranch with breathtaking view of the ravine. 1 and ¾ acre lot. A real beauty! $134,900 559-1300

POSSIBLE 3 bedroom bungalow on large lot in park-like setting. Huge garage and lots of storage space. $54,500 559-1300

QUALITY thru-out custom ranch with 3 bedrooms, 2 baths and large kitchen. Nice family room, patio and 2 car attached garage $90,500 559-1300

ELEGANT brick ranch with many fine features. Central air, circular drive and in-ground pool featured. $179,500 559-1300

LATHRUP CHARMER! Beautiful 4 bedroom Colonial with 2½ baths and family room. Central air and first floor laundry are pluses. $123,900 559-1300

MT VERNON AREA Custom built Colonial on beautiful treed lot. Formal dining room $119,900 642-2400

CALIFORNIA CONTEMPORARY. Beautiful redwood and birch ranch. 3 bedrooms plus 2 bonus rooms. $119,900 642-2400

SUPERIOR CONDO!!! Updated decor. 2 full baths, 2 large bedrooms. Over 1750 sq. ft. $88,500 642-2400

ELEGANT MINI ESTATE features large rooms, magnificent lush landscaping and free form heated pool $224,900 642-2400

GEORGIAN COLONIAL with fluted pillars on nearly an acre of treed country setting. 4 bedrooms and 2½ baths are included in approximately 2900 sq. ft. of living space $199,900 478-4660

CHARMING CAPE COD Move right in! Clean, well maintained on secluded cul-de-sac, finished rec. room, many built-ins, must see! $90,500 737-9000

NEUTRAL COLORS THRU-OUT. This brick ranch has 3 bedrooms, 1 bath, Florida room, remodeled kitchen, central air and hardwood floors. $65,000 737-9000

SOUTH LYON

LYON TOWNSHIP. Large 4 bedroom Farm style Tri-level. Very private 2½ acres. Great master bedroom suite. Easy access to expressways and close to Twelve Oaks $159,000 347-3050

THIS IS IT. 5 acre woods and stream are included with this 3 bedroom, 1½ bath home along with unfinished walkout basement to new above ground pool and fireplace. $135,000 347-3050

REDUCED 4 acres of peace and quiet. Cape Cod home, possible 5 bedroom. Asphalt drive and parking pad, 2½ car garage with loft and owner anxious. $148,000 347-3050

PERFECT HIDEAWAY 4 bedroom, 2 bath home in the woods with 2.8 acre, private lake, includes fountain and flowing spring. $285,000 347-3050

TROY

HURRY BEFORE IT'S GONE! Ranch living is even easier with a 1st floor laundry room. $139,900 642-2400

FOR THE SMART BUYER Central air for your comfort and above ground pool for your pleasure. Convenient to expressway and shopping. $74,900 642-2400

MANOR HOME ON ACREAGE. For the purchaser that wants an estate setting with the convenience of near town location. $350,000 642-2400

CHARMING RANCH. Enjoy this 4 bedroom, 2 full bath home with family room that has fireplace and wet bar. $149,900 642-2400

COZY 3 bedroom brick front ranch on tree lined street. Buy for under $75,000. Won't last long priced at $74,900 T97BO 524-9575

WINDMILL POINTE Cape Cod 4 or 5 bedrooms, 2 full baths with possible third. Natural fireplace, 2 car attached garage on large lot. Walk to elementary school $104,900 T49BU 524-9575

OVER 2150 SQ. FT. Colonial with 4 bedrooms, 2½ baths, first floor laundry, formal dining room. Perfect for a growing family. Troy Schools $114,900 T53BU 524-9575

IMMACULATE 4 bedroom 2½ bath Colonial. Ceramic tile foyer, family room with new carpet and wet bar, country kitchen with new no wax floor, first floor laundry. Sits on ½ acre professionally landscaped lot $164,900 T26CO 524-9575

PRICED TO SELL. 4 bedroom Colonial, family room, formal dining, fireplace, first floor laundry, basement prepped for bath! $124,900 T69CU 524-9575

SPOTLESS RANCH 3 bedrooms, cozy family room featuring brick fireplace. Brick patio to large picnic size yard for those summer family get togethers. $105,000 T23DE 524-9575

MOVE IN BEFORE SCHOOL STARTS. 4 bedroom, 2½ bath Colonial. Very clean and well maintained. Family room with fireplace, basement, garage, central air, new dishwasher, private fenced back yard. Seller will pay 3% of buyers mortgage $139,900 T25FI 524-9575

THIS HOME WILL KNOCK YOUR SOCKS OFF. 4 bedroom Colonial. Formal dining, first floor laundry, full basement and 10x20 screened porch overlooking pool $119,900 T16PA 524-9575

GRACIOUS FAMILY HOME 4 bedrooms, 2½ baths, family room with fireplace, master bath with private bath, formal dining, first floor laundry, central air. $134,500 T73PA 524-9575

WEST BLOOMFIELD

COME HOME. Your family will love the large rooms in this 4 bedroom, 2½ bath colonial. $148,900 642-2400

WONDERFUL FAMILY HOME. 5 large bedrooms, living room with fireplace updated kitchen with eating area. $137,900 642-2400

CUSTOM RANCH CONDO. Fabulous 2 bedroom, 2 bath end unit. Former model, totally upgraded $119,000 642-2400

■ OPEN SUN 2-5 6704 Country Club Lane, S. of Maple, E of Middlebelt. 3 bedroom, 3 bath contemporary quad, first floor laundry, most appliances. $225,000 737-9000

BEAUTIFUL SETTING 3 bedroom, 1½ bath brick ranch, spacious rooms, hardwood floors, full basement $163,900

HOUSE BEAUTIFUL Describes this 4 bedroom, 2½ bath colonial. Partially finished basement, supersized master bedroom with separate dressing area. $164,900 737-9000

WESTLAND

DREAM KITCHEN. All new oak cabinets, almond counters, no-wax floor, dishwasher. Three bedrooms have new carpet, garage with opener, full basement. Clean brick ranch located in Livonia Schools area $68,500 459-6000

AND ON THIS CORNER you will find an extra special tri-level. Maintenance free exterior, central air, 2 car garage, dishwasher, cement patio and nice off-white carpet. This 3 bedroom sits on a quiet, low traffic corner, for only $76,900 459-6000

NEW CONSTRUCTION Ranch style condo's, 2 bedroom, 2 bath, 2 car attached garage, basement. $98,100 347-3050

RANCH CONDO End unit with 2 bedrooms, 2 baths, private basement and 2 car attached garage, gourmet kitchen, and wood windows and doorwall. $99,000 347-3050

WHITE LAKE

BEAUTIFUL BI-LEVEL on 1.42 acres, 3 bedrooms, 2 baths, only 3 years old, new subdivision, deck off back, first floor laundry, great room. $127,000 737-9000

PHASE II NOW OPEN...

SHERWOOD CREEK
CONDOMINIUM HOMES

Priced from $166,990

Ask about our... "FREE" Wood Deck or Whirlpool Promotion

DON'T SETTLE FOR APARTMENT STYLE LIVING! ...DISCOVER THE DIFFERENCE AT SHERWOOD CREEK. QUALITY IS OUR "STANDARD."

- Spacious 2 & 3 Bedroom Ranch Homes
- 30 to 60 Day Occupancy
- Secluded and Accented by Pond & Stream

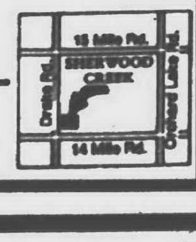

MODEL PHONE 661-2450 OPEN DAILY 1-6 (Closed Thurs.)

Sales by: COLDWELL BANKER 737-9000 Built by: ECC ELBAZ CONSTRUCTION CO.

ANN ARBOR.......930-0200 PLYMOUTH/CANTON.......459-6000 TROY.......524-9575 LIVONIA.......478-4660

WEST BLOOMFIELD.......737-9000

BIRMINGHAM.......642-2400 PLYMOUTH/NORTHVILLE..347-3050 SOUTHFIELD.......559-1300 REGIONAL.......737-9323

66 OFFICES SERVING MICHIGAN

briefly speaking

Continued from Page 4

For more information, call the Ford House at 884-3400 or 884-4222.

● **OUR TOWN EXHIBITION**

Michigan artists are invited to submit their interpretation of "Our Town," any hometown and its meaning to them as part of competition held in conjunction with the Our Town Exhibition and Sale benefiting the Birmingham Community House.

Works may pertain to, but are not limited to, the following: Michigan landmarks, architecture/city, nature/landscape, people/portraits and still life. Art work must be two-dimensional wall pieces, any medium, ready for presentation, wired for hanging and not previously shown in the 1986-87 or '88 "Our Town" exhibition.

Entries will be juried from 35mm mounted slides. A maximum of four works may be submitted from each artist. Slides are due Monday, July 31 with the completed entry forms. To receive a form, call the Community House, 645-5832.

Shuttle will get you to fair

The Ann Arbor Art Fair is taking place now through Saturday. The fair is 900 artists, artisans and craftsmen, outdoor entertainment and restaurants, sidewalk sales and displays — all in the small university atmosphere of Ann Arbor.

It is open from 9 a.m. to 9 p.m. today and Friday and 9 a.m. to 6 p.m. Saturday. The best way to get the fair — and some say the only way to get to the fair — is the Ann Arbor Transportation Authority shuttle bus service operating from the Briarwood Mall and Pioneer High School parking lots.

The shuttles operate every 10 minutes and cost $2 round trip. Children 7 and younger ride free. The shuttles will take you to and from either end of the fair so you can walk from one end of the fair to the other and ride back to your car.

The transportation authority also provides circulation service within the fair. For the first time this year, the authority will use old-style trolley buses for the air fair circulator. The circulator is free to those who buy round-trip tickets on the shuttle and is 50 cents for all others.

Shuttle parking can be reached off I-94 at the State Road (No. 177) or Ann Arbor-Saline Road (No. 175) exits or from M-14 at the Maple/Miller Road (No. 2) exit. Posted signs will direct you to the lots.

● O&E Classifieds work!

Who do you know?

Know someone who wants to deliver The Observer & Eccentric Newspapers? Call 591-0500 for route details

LIVINGSTON COUNTY

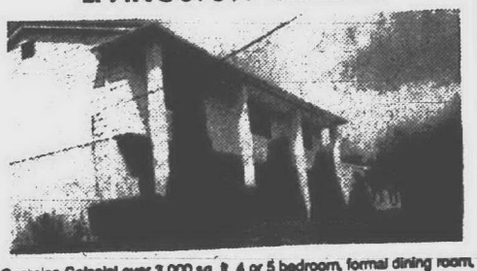

Georgian Colonial over 3,000 sq. ft. 4 or 5 bedroom, formal dining room, family room with F.P., living room, cent. air, w/o, screened in porch overlooking a 17 x 35 heated inground gunite pool, 2½ car att. garage. Adjacent to Nature Center, secluded cul-de-sac setting close to expressway. Subdivision has 2 tennis courts, lake access, truly year round enjoyment for the whole family. Imm. occ. $174,900. #4332

CALL RON MONETTE
AT THE MICHIGAN GROUP REAL ESTATE CO.
(313) 477-0711 or 227-4600

GRAND OPENING!!!

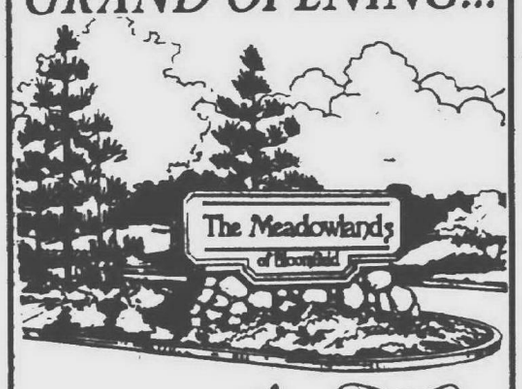

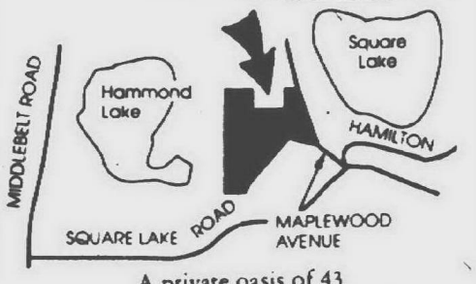

A private oasis of 43 architecturally compatable custom homes
Furnished Model!!!
Open Daily 1-6 (Closed Friday)
Model Phone 333-1789
Ask for Virginia Kozin or Jack Jesser
CENTURY 21 MJL, Corporate Transferee Service
851-6700

TRAVIS POINTE

THE CONDOMINIUM COMMUNITY THAT THINKS IT'S A RESORT . . .

- 2 1/2 car garages
- Pond, wooded & golf course views
- Private entry court
- Fireplace
- Appliance package
- Water softener
- Fully sound insulated
- Individual water wells & pressure tanks
- Irrigation system

. . . ALL THAT'S MISSING IS THE 4 HOUR DRIVE!

Located just 15 minutes from the culture and sporting events of Ann Arbor and 30 minutes from the night life of Detroit, you'll find a condominium community that has a rare combination of privacy and community. The homes are surrounded by Travis Pointe Country Club's championship golf course on more than 110 wooded and rolling acres. Six spacious floor plans that can be customized to meet your own personal needs give the impression of single family living - without all the exterior maintenance. Priced from $189,500.

Call today . . .
and start enjoying your year-round vacation, at Travis Pointe.

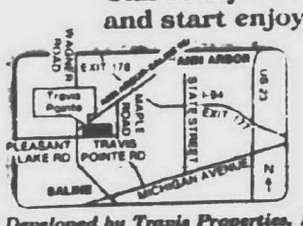

TRAVIS REALTY, INC.

MODEL HOURS: Tuesday - Friday 12-6 or, Saturday & Sunday 11-5. For more information, or a personal tour, phone 313/662-1494.

Developed by Travis Properties, Inc., 3400 Travis Pointe Road, Suite A, Ann Arbor, MI 48108.
* Travis Pointe Condominiums are not affiliated with the Travis Pointe Country Club. However, condominium purchasers can, at their request, be placed on a priority wait list for golf membership.

13415 HAVERHILL, PLYMOUTH! South off N. Territorial 1 Mile West of Sheldon. A prized location and a distinguished exterior. 3 large bedrooms, 2½ baths, oversized formal dining room, an oak foyer floor, family room with fireplace, 1st floor laundry! Central Air, sprinklers, expansive deck. $249,900. (453-8200)

PLYMOUTH!

Offered for the first time in over 20 years, this Beacon Hill Colonial offers a welcoming exterior on a private large setting. An exceptionally large marble foyer and walk-in guest closet sets the pattern. 4 bedrooms, 2½ baths, formal dining room, a study with built-in bookcases, family room with a fieldstone fireplace, 1st floor laundry, basement and side entrance, 2½ car garage. A 20 x 14 covered patio. Security system, Central Air, newer roof, extensive crown mouldings and hardwood floors. A wonderful family home in an unrivaled neighborhood. $275,000 (453-8200)

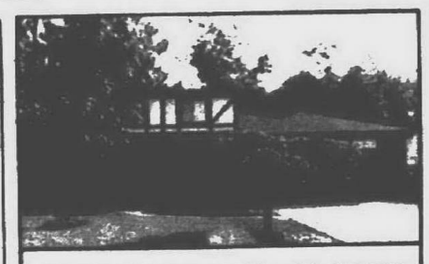

PLYMOUTH! Impeccable original owner Tudor backing into a 10 Acre woods. 4 bedrooms, 2½ baths, formal dining room, oversized family room with fireplace, a study, 1st floor laundry, full basement. Exceptional landscaping, decking, and location. $189,900. (453-8200)

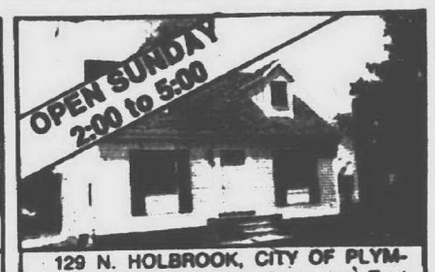

129 N. HOLBROOK, CITY OF PLYMOUTH! South off Main Street just East of Mill Street. Absolutely outstanding new Cape Cod (just completed) with 2 or 3 bedrooms, 2½ baths, formal dining, living room with fireplace, 1st floor laundry, basement, and attached 2½ car garage. SEE IT ON SUNDAY! $129,900. (453-8200)

FIRST OFFERING! PLYMOUTH!

A wonderful discovery...this refreshing custom built Contemporary East of Beck Road on a private lane surrounded by towering trees and lush landscaping. There are 4 bedrooms, 3 full baths, 2 half baths, an 18 x 14 formal dining room, a marble foyer, family room with fireplace, 1st floor laundry, a study, finished walk-out basement with a 2nd fireplace, and attached 2½ car garage. A sensational kitchen, Central Air, Security system, endless extras. FAULTLESSLY MAINTAINED! $295,000. (453-8200)

NORTHVILLE! Never Before Offered! A precious 2 Acre private settingshowcases this striking New England Colonial. 4 bedrooms, 2½ baths, a study, a new 16 x 13 Garden room, family room with fireplace, 1st floor laundry, walk-out basement, formal dining room, side entrance garage. AN UNRIVALED FAMILY HOME! $259,000. (453-8200)

NEW ON THE MARKET!

PLYMOUTH! A highly desirable neighborhood off N. Territorial presents a wonderfully upgraded family home...a large treed setting and a summer porch will make it difficult to come inside to see the new oak kitchen cabinetry and greatly expanded breakfast area. 4 bedrooms, 2½ baths, formal dining room, 1st floor laundry, family room with fireplace, finished basement, and side entrance 2½ car garage. Newer furnace, Central Air, and newer roof. SO VERY MUCH MORE! $214,900. (453-8200)

PLYMOUTH! An inspiring large setting combined with a completely updated ranch. 3 bedrooms, 2 new baths, a new kitchen, a 24 x 20 family room with a wood-burning fireplace, 1st floor laundry, formal dining, and 2½ car attached garage. $106,900 (453-8200)

12944 LeBlanc, Plymouth! South off N. Territorial 1 Mile west of Sheldon. A favored interior street location and a lovely treed setting with abundant privacy. 5 bedrooms, 2½ baths, formal dining, family room with fireplace, 1st floor laundry, a new oak kitchen floor, new aluminum exterior trim. SEE IT ON SUNDAY! $229,400 (453-8200)

OPEN SATURDAY 2:00 to 5:00

14667 Bradner, Plymouth! East off Northville Road opposite the Hilton Hotel. Located on a quiet cul-de-sac, this 3 bedroom home is wonderfully cared-for. Very fine selections of window treatments and floor coverings. 1½ baths, a large deck overlooking the private rear yard. BE SURE AND VISIT ON SATURDAY. $79,900. (453-8200)

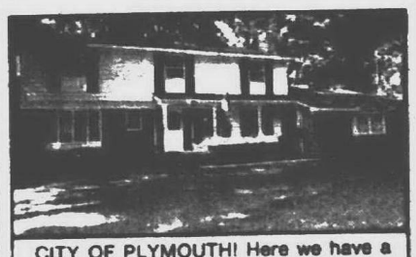

CITY OF PLYMOUTH! Here we have a prized setting on the prettiest street in town. Wet plaster walls and hardwood floors set the pattern. There are 4 bedrooms, 3 full baths, formal dining room, family room with fireplace, bookcases, and a wood-pegged floor. A summer porch, basement, and side entrance 2½ car garage. $219,000. (453-8200)

Deceptively pleasing custom built ranch overlooking a wooded commons area. An exhausting list of recent upgrades. 4 bedrooms, 3 full baths, formal dining, 1st floor laundry, an enclosed summer porch, finished walk-out basement with a fieldstone fireplace, new appliances, etc. VERY, VERY SPECIAL. $199,900. (453-8200)

Robert Bake REALTORS
2 blocks west of the Mayflower Hotel
1005 West Ann Arbor Trail
Plymouth
453-8200
established in 1967

RE/MAX REALTORS®
RE/MAX 100, INC.
39500 Orchard Hill Place, Suite 130
Novi, Michigan 48050
348-3000

A STEAL!
"Old Rosedale" reduced $5,400! Low VA simple assumptio and quick occupancy! This could be your opportunity to save by adding your own personal touch to this 3 bedroom, 1½ bath brick colonial. Nice treed yard, 2 car garage. Only $69,500. Call "KATHY ROCKEFELLER" 348-3000.

HOUGH PARK. Elegant large tri-level with 4 large bedrooms and 2½ baths located on .42 acre lot with covered patio and private landscaped rear yard. Neutral carpet over hardwood floors, plaster with cove ceilings, new central air, much updating. $178,000. CALL JOHN STURGILL 348-3000.

A DREAM COME TRUE. Stately 3000 sq. ft. Pillared Colonial, circular drive, large beautifully landscaped lot backs to commons. 5 bedrooms, 2½ baths, den, sunken family room with marble fireplace, formal dining, country size kitchen, central air, basement, deck, three car attached garage. Only $198,880. CALL BETTY MILLS 348-3000.

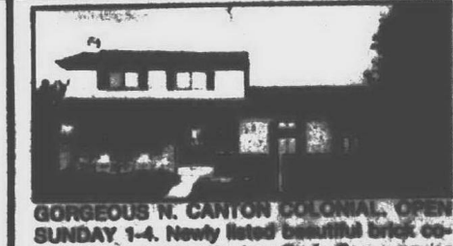

GORGEOUS N. CANTON COLONIAL, OPEN SUNDAY 1-4. Newly listed beautiful brick colonial in desirable Windsor Park. Some newer Pella windows, roof, furnace and central air. Family room, fireplace and doorwall to deck and ½ acre lot. Sprinklers and full basement with rec room. Quick occupancy. $126,900. CALL RACHEL RION 348-3000.

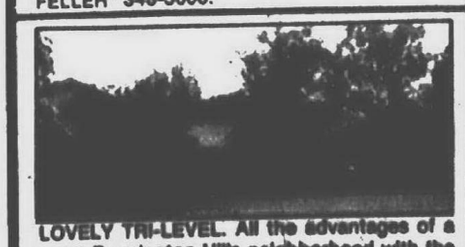

LOVELY TRI-LEVEL. All the advantages of a great Farmington Hills neighborhood with the privacy of "up North" in the fabulous wooded and ravined backyard. Features: 3 bedrooms, 2½ baths, country kitchen, great open floor plan, 4 level deck with gazebo, fenced yard, great storage and more. $179,900. CALL CRYSTAL CUNNINGHAM 348-3000.

CONTEMPORARY CAPE COD. Mint condition 3 bedroom, 2½ bath with 1st floor master suite. Features walk-out basement, skylights, greenhouse window, 2 fireplaces, large deck with gazebo. Custom built, decorated to perfection, professionally landscaped and more. $269,900 CALL CRYSTAL CUNNINGHAM 348-3000.

PICTURE PERFECT. Spotless 3 bedroom colonial in great Canton Township. Freshly painted inside and out. Neutral decor throughout plus air conditioning, security system, multi-level deck, stove, dishwasher, professionally landscaped. All this and more waiting for you! Asking $104,500. Call Gail Bailey at 348-3000/681-8721.

PILGRIM HILLS! A great family home on almost two heavily wooded acres. Almost 4,000 square feet. Formal dining room, living room with cathedral ceiling and fireplace, family room with fireplace, 4 bedrooms, 1st floor den and laundry, 2½ baths, 2 new furnaces and central air. A real bargain at $208,000. CALL JIM FLORIDO 348-3000.

New Models

NOW OPEN!

SPECIAL "PROGRAM" ON LOT SALES!

Custom Homes from the $180s

West Wind Farm

- ☐ Premium homesites: $39,900 to $48,900 (2 & 3 Acres)
- ☐ Minimum house size: Ranch (1,800 Sq. Ft.) Colonial (2,200 Sq. Ft.)
- ☐ Paved streets, underground utilities

Greenock Hills

- ☐ Premium homesites: $31,000 to $47,000
- ☐ Minimum house size: Ranch (2,000 Sq. Ft.) Colonial (2,600 Sq. Ft.)
- ☐ Paved streets, underground utilities, unique walk-out sites available

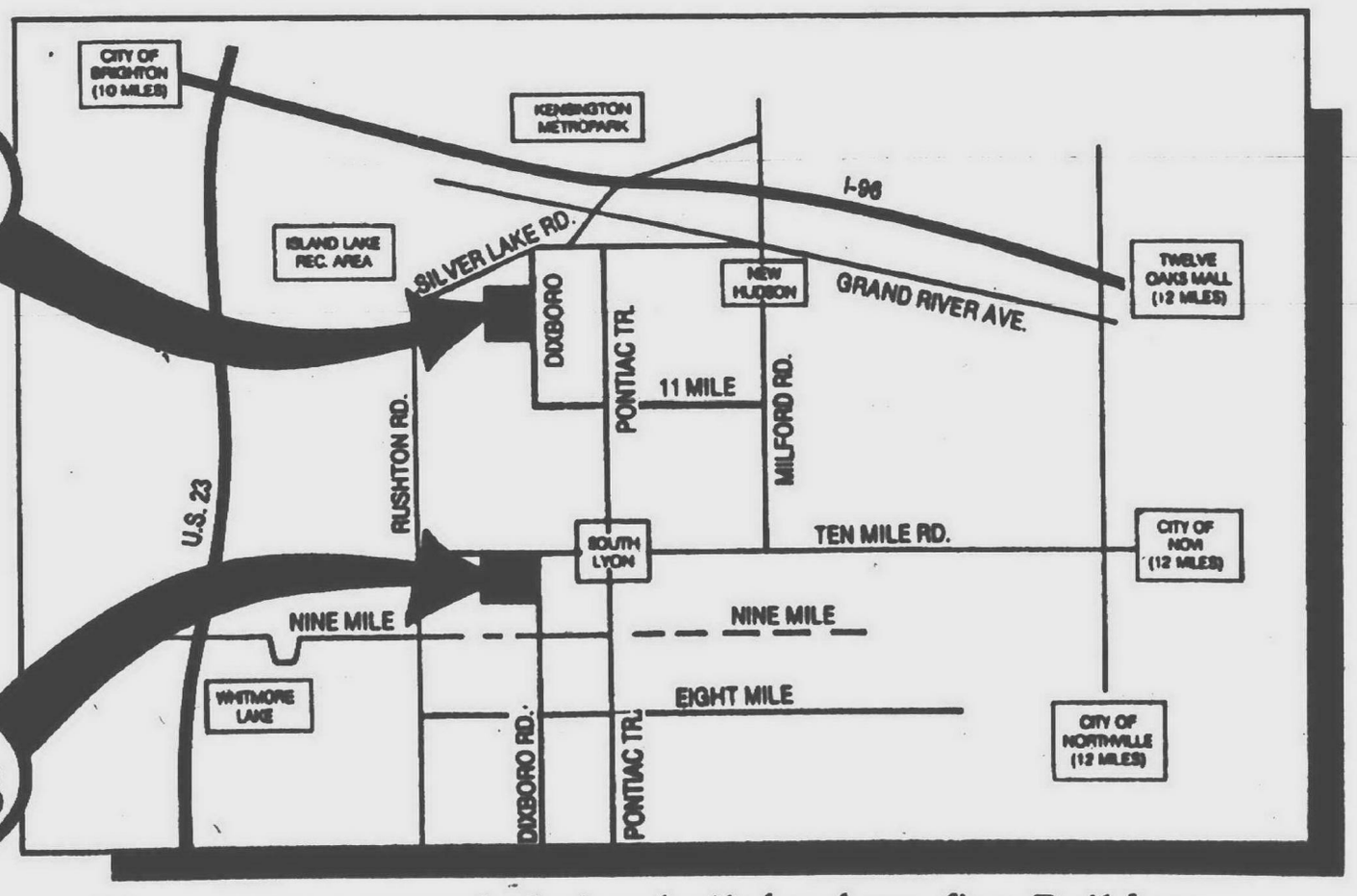

Homes are currently being built by these fine Builders.

- BENTIVILIO CUSTOM HOMES
- CARTER CONST. COMPANY
- HERNDON BLDRS.
- PELKY-WILLIAMS BUILDERS
- SPARTAN HOMES
- BIONDO HOMES
- GARY W. WALLAZY, BUILDERS
- WYNDHAM BUILDERS, INC.
- CHUCK SMITH CONTRACTORS
- SCHILLINGER HOMES, INC.

...or choose your own Builder

LOT SALES BY: Colonial Acres Realty Inc.
10067 Colonial Industrial Drive

MON. - FRI. 437-8193 MON. & SUN. 437-1159

Inuit exhibit offers glimpse of Canadian Arctic

An exhibition of Inuit prints at the University of Michigan Museum of Art will offer a rare glimpse of one of the world's last traditional hunting cultures and celebrate the 30th anniversary of printmaking by the Inuit.

"A New Day Dawning Early Cape Dorset Prints," on display through July 23, will exhibit 20 prints from the first five years of printmaking in the Canadian Arctic, featuring 16 artists.

'The artists represented form an important group, and the images are diverse in nature . . .'

— Graham Smith

"The artists represented form an important group, and the images are diverse in nature, illustrating the day-to-day activities and the mythologies of the Inuit peoples," said Graham Smith, interim director of the museum of art.

"Many of the early Cape Dorset artists were women, and their vision provides a particular insight into the lives and beliefs of the Eskimo peoples."

Prior to 1959, the Inuit had a long tradition of carving in ivory and stone but no knowledge of printmaking. Canadian artist James Houston introduced printmaking into the Arctic and, under his encouragement, the Inuit produced carvings and later prints for exhibition throughout the United State.

Along with Houston, U-M regent emeritus Eugene B. Power encouraged the Inuit to pursue printmaking and and established Eskimo Art Inc., through which the Inuit could distribute and market their works.

Power and his wife have donated two prints from their personal collection to the U-M Museum and loaned others for the upcoming exhibition.

Marion Jackson, associate dean of the U-M School of Art and expert on Inuit Art, assisted the museum in organizing the exhibit. She has written the catalogue for the exhibit.

Located on a Beautiful Site in the quaint Village of Chelsea
Association dues $48.50 per month includes insurance
Bridgetown CONDOMINIUM
475-7810
MODELS OPEN Daily 11:00 a.m.-6 p.m. Including Weekends
FIXED MORTGAGE RATE FROM 9⅝%
2 BEDROOM, 1½ BATHS Ranch 1280 sq. ft. $129,000
3 BEDROOM, 2½ BATHS 2-Story 1660 sq. ft. $135,000
Features: Full Basement, Garage, Patio Deck, 6 Exterior Walls Extra Insulation, Andersen Windows, Ceramic Floors - Kitchen & Baths, Deluxe Carpeting, Inlaid Wood Foyer, Central Air, Gas-Log Fireplace, Water Softener, Washer-Dryer, (2-Story Only), Dishwasher, Microwave, Range Oven, Disposal and more
Custom Walkout Ranch
Overlooking Nature Area
2750 sq. ft., 3 or 4 bedroom, 2½ baths with same features as above PLUS:
Recreation Room with Jacuzzi, Wet Bar with Grill, Natural Fireplace and Patio, Cathedral Living Room with Suspended Deck, Finished to Your Personal Specifications "Talk to our Builder."
FOR THE BEST VALUE IN LEISURE LIVING COME TO BRIDGETOWN — A Lloyd Bridges Development.

YOU CAN REDUCE YOUR CLOSING COSTS.
"0" Points
"0" Origination Fee
To find out more about our
ZERO POINT MORTGAGE LOANS
Call your Transohio Representative at
258-6440
TransOHIO MORTGAGE COMPANY
A subsidiary of Transohio Savings Bank with assets of 6.5 billion.

See the many "pointes" of interest that BLUE HERON POINTE has to offer!
- Cross country skiing, hiking, and your own lake for recreational use
- "Blue Heron Island" — to relish picturesque sunsets
- Beachfront homes that are a showcase of creative architecture
- Spacious ranch and 2 story luxury homes with walkout lower levels and private decks
- Patios overlooking calm waters and sandy beachfronts!

We're open during Beck Rd. Construction !!!
Priced from $199,500
SALES CENTER 344-8808
We Co-op with ALL Realtors
MODELS OPEN DAILY 12-7:30 P.M.
NEW MODELS Now Open!
WOLFE MARKETING AGENT

WILLIAM DECKER, REALTORS
670 S. MAIN ST.
PLYMOUTH
455-8400
REALTOR® MEMBER RELO

Near trees and tees! This 4 bedroom Colonial awaits the lucky buyer! Walking distance to Plymouth Park and Fox Hills Golf Course. Former model with fieldstone fireplace, ceramic foyer and neutral decor. Truly a touch of class! $219,900

Quiet elegance in Plymouth! Great neighborhood! Large 4 bedroom Colonial has 2½ baths. Extras abound: central air, automatic sprinklers,large den, 1st floor laundry, formal dining, family room, ceramic foyer, crown mouldings. Super price of only $179,900!!!

Very neat Package! Good starter home with room to expand. 2 bedroom all brick ranch with aluminum trim. Cozy living room with woodburning fireplace, wet plaster and coved ceilings, full basement, updated furnace and air conditioning, formal dining, nice lot with mature trees. Just $114,900!

Always admired graceful older home has large entry hallway with open oak staircase, charming living room with fireplace, library, king-sized dining room, country kitchen, cozy breakfast nook and secluded family room! 3 bedrooms plus unfinished third story! Reduced to $235,000!

Loads of potential in this unusual Cape Cod! 4 bedrooms, 4 baths, living room with natural fireplace, nice area for family room, formal dining, huge basement with rec room, fireplace and tons of storage! Almost two acres of land! $218,000

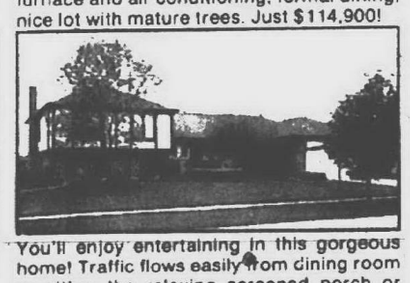
You'll enjoy entertaining in this gorgeous home! Traffic flows easily from dining room to either the relaxing screened porch or spacious family room with beautiful fieldstone fireplace! 4 bedrooms, 2 full and 2 half baths. $219,900

NEW LISTING

Let's go to the country! Huge (1.85 acre) lot enhanced by large trees. Features include a spacious living room with French doors opening to an enclosed porch, family room, formal dining, 3 huge bedrooms, rec room in partly finished basement. Priced at $173,500.

City close—country quiet! Prime location just under an acre! West of Sheldon. Three bedroom ranch, 1½ baths, family room with natural fireplace, 2½ car attached garage. Priced in high $130,000's.

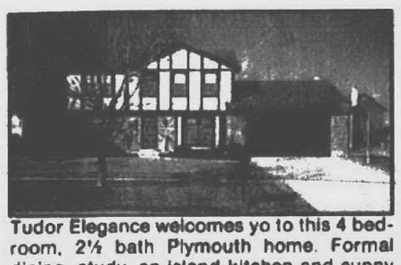
Tudor Elegance welcomes yo to this 4 bedroom, 2½ bath Plymouth home. Formal dining, study, an island kitchen and sunny dinette with atrium doors! Family room affords fireplace and vaulted ceiling. Neutral decor and assumable loanmake it easy to move in! Just $179,500!

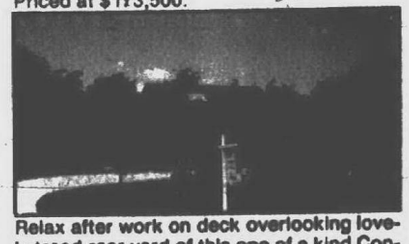
Relax after work on deck overlooking lovely treed rear yard of this one of a kind Contemporary! 3 bedrooms, 2½ baths, formal dining, family room with fireplace. Remodeled kitchen with new appliances. Quiet court setting with walkout basement and circular drive! $214,900

Super location in country near Braburn Golf Course! Solid 3 bedroom home with wet plaster walls, wood thermopane windows, attached and detached garages, new above ground pool, spacious family room with fireplace, beautiful yard! Just $155,900!

Land Contract Terms on this elegantly styled 1930's home! $35,000 down for 5-year contract at 10% gets you a lovely home with spacious living areas. Cozy library, natural fireplace in living room, nice screened porch, PLUS a double lot! $157,400

COMMERCIAL INCOME PROPERTY

Attractive office building in downtown South Lyon. Currently has 2 tenants and is generating positive cash flow. For details, ask for Maria Betley orLinda Reed. Priced at $173,900.

Cozy all brick ranch! Ideal in-town location offering 1200 sq. ft. on one level. 2 bedrooms, family room (could be 3rd bedroom), wet plaster coved ceilings, all aluminum trim, partly finished basement, 1½ baths, newer furnace and central air. Asking $119,500!

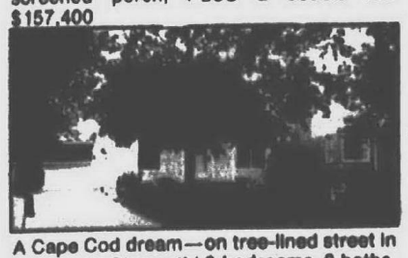
A Cape Cod dream—on tree-lined street in downtown Plymouth! 3 bedrooms, 2 baths, spacious family room with wood pegged floor and massive stone fireplace. Charming country kitchen, huge eating area. Ideally divided basement, 2½ car garage. Asking $122,900

Charming 3 bedroom Colonial near Novi schools. Handsome family room with beautiful brick fireplace. Breakfast nook, elegant formal dining and living rooms, central air, stained woodwork, extra insulation, neutral decor. A dream come true, for only $136,000!!!

Here's the key ...
Creative Living
to finding your new home...
THE Observer & Eccentric NEWSPAPERS

Tips on curtain care

designing ways
Eve Garvin

Q. We are building a new home. The house will have 4,000 feet of living space. Our ceilings are nine and 10 feet high. The floors will be marble. We like a contemporary look.

We now have two navy blue leather sofas in our living room. Can we use them in our new home with marble floors? Our interior designer has suggested raised panel doors, crown moldings and various trims. Are these appropriate for our new home?

A. You may use your leather sofas with the marble floors. However, since you have used them in your living room, why not change and try them in your library or family room? I agree with your interior designer on the various trims for architectural detail. The sleek lines of modern or contemporary are a wonderful surprise with the traditional trim.

Q. My under curtains in my living and dining rooms are dacron-polyester. I was told the fabric is machine washable. Should I try to do them myself?

A. If your curtains have a rod pocket you should have no problem handling them. If they are pinch pleated, I suggest sending them out. I personally have sent my curtains and draperies to the Custom Drapery Cleaners in Hamtramck. They do a wonderful job — they not only remove them, but rehang them as well.

Very frequently I am asked how long one should wait to have curtains and draperies cleaned. My answer is that unlined curtains should be done once a year. Lined draperies that are vacuumed frequently can go for two to three years.

Dance Collective classes, auditions

Detroit Dance Collective will offer day and evening workshops for the serious student and professional dancer.

Three weeks of intensive study will be offered 9:30 a.m. to 2:30 p.m. Mondays-Thursdays, July 31 to Aug. 17.

Contracts for male and female dancers are available for a 26-week season. Dancers must be 18 or older, experienced performers and trained in modern dance and ballet.

For more information, call 548-9664.

RED CARPET KEIM
SOUTH, INC REAL ESTATE
453-0012

The Helpful People!

PLYMOUTH TOWNSHIP CONDO
Popular Woodgate presents this clean and neat townhouse offering 2 bedrooms, 2½ baths, formal dining plus country kitchen, basement and garage. Tranquil, treed setting. Move-in condition! Convenient to town. Priced to sell at $109,500.

"GERISH BUILT" CUSTOM COLONIAL
Exceptional in every way! Wood floor in foyer and kitchen, custom drapes, stained woodwork, central air, central vac, dream kitchen with oak cabinets, cathedral ceiling in family room with 2 sets of French doors to covered porch and deck! $239,900

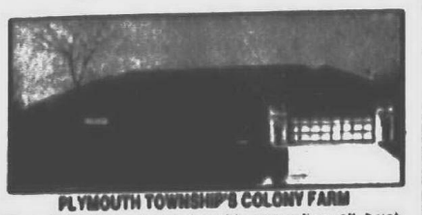

PLYMOUTH TOWNSHIP'S COLONY FARM
Superb neighborhood for this sprawling all brick ranch on large lot. 3 bedrooms, 2½ baths, formal dining room, 1st floor laundry, huge basement, attached garage. Beautiful yard with deck and spa. Move in condition. Quick occupancy. $176,000

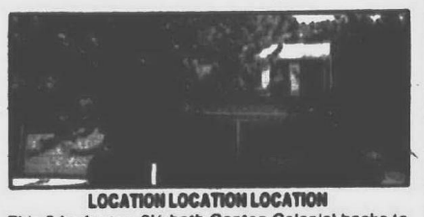

LOCATION LOCATION LOCATION
This 3 bedroom, 2½ bath Canton Colonial backs to wooded area on a street with no thru traffic. Features include two car garage, family room with fireplace, partially finished basement; central air and one year home warranty. Only $112,900!

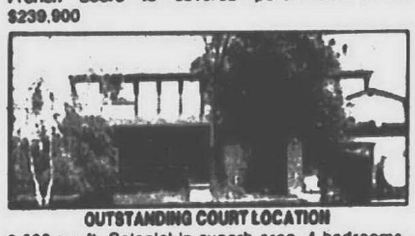

OUTSTANDING COURT LOCATION
2,600 sq. ft. Colonial in superb area. 4 bedrooms, 2½ baths, family room, first floor laundry, and attached garage. Spacious rooms throughout including 19 x 14 master. Excellent floor plan and nicely decorated. Call for more info. $133,900.

ENJOY YOUR SUMMER
On your very own deck which surrounds you very own pool. Nice 2 bedroom brick ranch in Westland. Sharp, remodeled, enlarged country kitchen, updated bath, covered front porch and oversized garage. Priced at $53,900.

PILGRIM HILLS BEAUTY
A beautiful rolling and treed 2 acres is the backdrop for this large clean, and freshly painted trilevel. 3 bedrooms, 2½ baths, a huge family room with fireplace. Double door walls lead to the inground pool and 2 patios. Reduced $173,900

SUPER SIZE QUAD IN CANTON
Try this maintenance free home on for size. Perfect family home. Finished basement with den, large country kitchen with loads of cabinets and storage, 4 bedrooms, 2 full and 2 half baths. Too many amenities to list. Must see! $134,900.

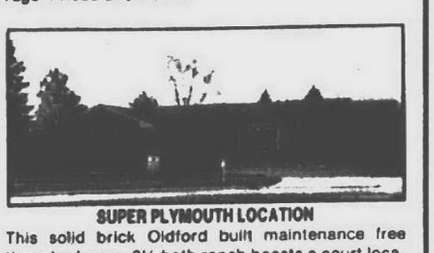

SUPER PLYMOUTH LOCATION
This solid brick Oldford built maintenance free three bedroom, 2½ bath ranch boasts a court location and towering trees, central air, first floor laundry, finished basement and more! Priced at $179,900. Hurry, won't last!

SHARP CONDO/2 CAR ATTACHED GARAGE
This beautifully decorated, spacious condo has a huge master bedroom/2 closets. Full sized kitchen/new counter tops - appliances remain. Spacious eating area, 2 bedrooms, 1½ baths with full basement, central air all located in Colonial Estates and a bargain at $83,900!

ENJOY SMALL TOWN LIVING
In this Plymouth "doll house". Wonderful large country kitchen with nook, formal dining room, 2 large bedrooms plus completely updated bath, 2½ car garage and more! Walk to town! Won't last at $89,900!

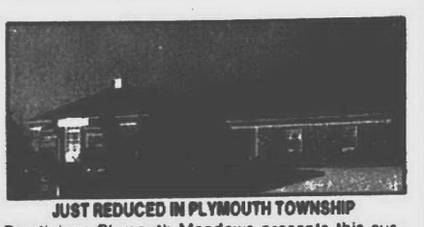

JUST REDUCED IN PLYMOUTH TOWNSHIP
Prestigious Plymouth Meadows presents this custom ranch with 3 bedrooms, dining room or den, 2½ baths, impressive kitchen, 1st floor laundry, huge basement, attached garage. Central air. Inground sprinklers. Half acre lot! A rare gem at $199,000!

NOVI
PRIME SITES!!! at Pre-Grand Opening PRICES!!!
TWO NEW SUBDIVISIONS
Heritage Park From $183,990 Sales Office 349-6969
Roma Ridge From $171,990 Sales Office 344-9730

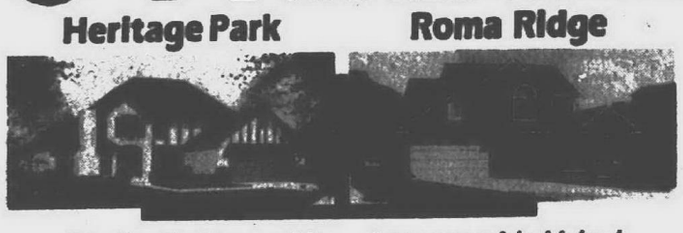

Master Craftsmanship ... Incomparable Value!
■ Country-style living ■ First floor master bedrooms (per model)
■ Gourmet kitchens ■ Designer bathrooms ■ Cathedral ceilings
■ Brick fireplace ■ And much, much more!

All Models Open Daily and Weekends, 12 p.m. to 6 p.m.
Broker Participation Welcome
Main Office: 851-8940

Lifestyle Homes

Models located at Dunbarton Pines Subdivision

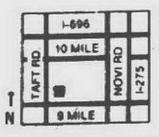

AMERICA'S NUMBER 1 TOP SELLER CENTURY 21®

Two Livonia Offices to Serve You Since 1972

11655 Farmington Rd. at Plymouth Rd.
261-4200

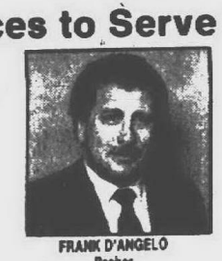

FRANK D'ANGELO
Broker

37609 Five Mile Rd. at Newburgh
464-6400

Corporate Relocation Service Across Town or Across the Nation We Can Make The Difference
Michael C. Huot GRI
Relocation Director
(313) 464-6400
Outside Michigan (800) 523-5740

LARRY ANTIEAU

JOHN BARTLE

BONNIE BENEDICT

DAVE CASTELLI

PHYLLIS STUTZMANN
Manager

ELVERA DOBOZY

DIANNE SEALEY
Manager

PAT DROUILLARD

LEAH GAWTHROP

MIKE HUOT
Relocation Director

BILL JARDINE

HELEN KAVANAUGH

JAN LAMPINEN

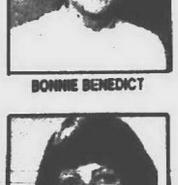
EVELYN MAGUIRE

AL & LINDA MANN

TERRI NILAN

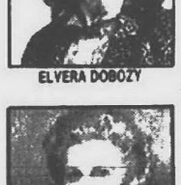
HELEN NIXON

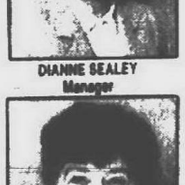
MARGE OLIVER

ED PRINGLEMEIR

JOANN SALVADORE

WALTER SAMNUT

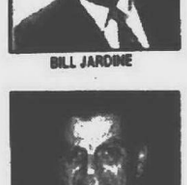
VINCE SANTONI

ANNE BLONKA

EXECUTIVE TUDOR
Newer home with great room, formal dining room, large library, 4 bedrooms, 2½ baths, oversized garage. $218,900. 464-6400

A REAL BEAUTY
Outstanding 3 bedroom, 2 bath brick ranch in newer area. Large great room with fireplace, first floor laundry, central air. $132,500. 464-6400

Century 21 Hartford South

LOVELY RANCH CONDO
Just reduced! End unit with many extras. 2 bedrooms, 2 baths, finished basement, newer carpet and much more! Immaculate! $105. 900. 261-4200

PARK LIKE SETTING
On this Livonia 3 bedroom ranch. First floor laundry, attached garage on 1.25 acres (zoned R.U.F.). Land contract available. A MUST to see. $119,900. 261-4200

LYNN VETTRAINO

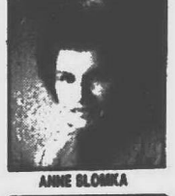
DONNA TESTA

CARY TOWNE

PERFECTION
White glove treatment goes with this beautifully landscaped 3 bedroom, 1½ bath Colonial. Large family room, attached 2 car garage. $115,900. 464-6400

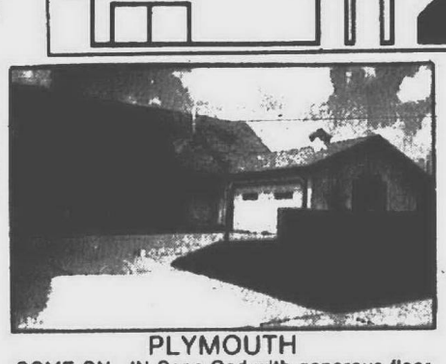

PLYMOUTH
COME ON IN Cape Cod with generous floor plan perfect for family living. 4 bedrooms, 2 baths, Florida Room. $126,500. 464-6400

JUST LISTED
Immaculate 3 bedroom Livonia brick ranch, finished basement, attached garage - in much desired Rosedale Meadows - It won't last!! $88,900. 261-4200

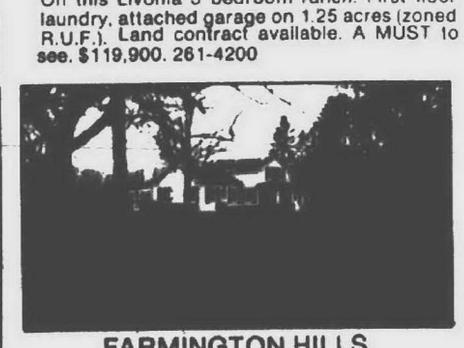

FARMINGTON HILLS HISTORIC HOME
Newly listed 4 bedroom historic farm site in move-in condition. 2 acre ravine lot, inground pool, beautiful mature trees. A MUST to see! $151,900. 261-4200

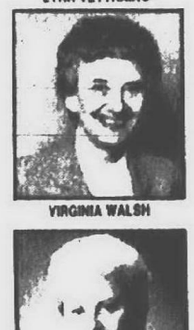
PAT WEIS

MYRTLE ZACK

CATHY ANDERSON-ZIEH

SALIM ALI

Photo Not Available At Press Time
AL HARLEY

JEFF BISHOP

SUSAN KOZAK-JOHNSON

HIAG GRIGORIAN

BETTY TOVEY

BARNEY DICKMANN

Photo Not Available At Press Time
BARBARA McJENKIN

SHARON PERRY

MIKE CONOLLY

MATT KINASZO

CARL TOWNE

Photo Not Available At Press Time
HELEN GALLAGHER

ANNETTE & ED KING

JOHN GARRISON

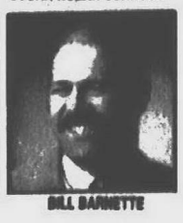
BILL BARNETTE

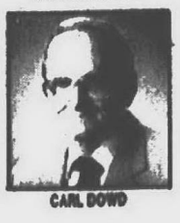
CARL DOWD

CHALIE MAKHZOUM

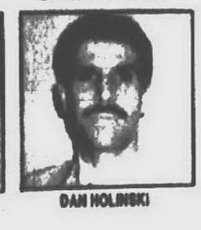
DAN HOLINSKI

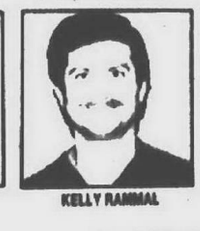
KELLY RAMMAL

DAVID PETERSON

DAVID PRECHT

Century 21 Hartford South
11655 Farmington Rd.
261-4200
37609 Five Mile Rd.
464-6400

CREATIVE LIVING
CLASSIFIED REAL ESTATE

591-0900
591-2300
Display Advertising

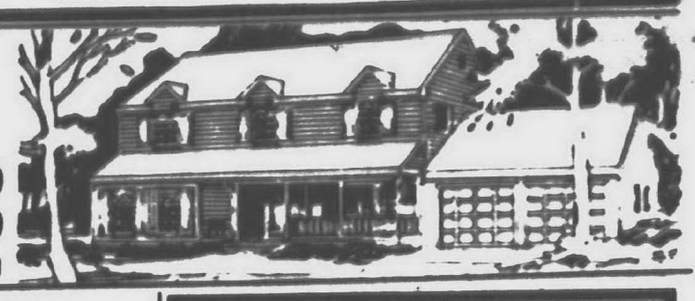

REAL ESTATE

Place your Classified Real Estate Advertisement in more than 160,000 affluent Suburban Detroit Homes

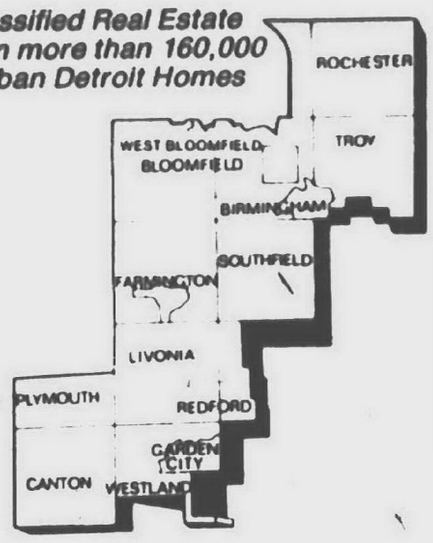

Sale

302 Birmingham-Bloomfield
303 West Bloomfield-Orchard Lake
304 Farmington-Farmington Hills
305 Brighton, Hartland, Walled Lake
306 Southfield-Lathrup
307 South Lyon, Milford, Highland
308 Rochester-Troy
309 Royal Oak-Oak Park
Huntington Woods
310 Wixom-Commerce-Union Lake
311 Oakland County Homes
312 Livonia
313 Canton
314 Plymouth
315 Northville-Novi
316 Westland-Garden City
317 Redford
318 Dearborn-Dearborn Heights
319 Grosse Pointe
320 Homes-Wayne County
321 Homes-Livingston County
322 Homes-Macomb County
323 Homes
Washtenaw County
324 Other Suburban Homes
325 Real Estate Services
326 Condos
327 New Home Builders
328 Duplexes & Townhouses
330 Apartments
332 Mobile Homes
333 Northern Property
334 Out of Town Property
335 Time Share
336 Southern Property
337 Farms
338 Country Homes
339 Lots & Acreage
340 Lake River Resort Property
342 Lake Front Property
348 Cemetery Lots
351 Business & Professional Buildings
352 Commercial/Retail
353 Industrial/Warehouse Sale or Lease
354 Income Property
356 Investment Property
358 Mortgages/Land Contracts
360 Business Opportunities
361 Money to Loan-Borrow
362 Real Estate Wanted
364 Listings Wanted

Rent

400 Apartments
401 Furniture Rental
402 Furnished Apartments
403 Rental Agency
404 Houses
405 Property Mgmnt.
406 Furnished Houses
407 Mobile Homes
408 Duplexes
410 Flats
412 Townhouses/Condominiums
413 Time Share
414 Southern Rentals
415 Vacation Rentals
416 Halls
417 Residence to Exchange
419 Mobile Home Space
420 Rooms
421 Living Quarters to Share
422 Wanted to Rent
423 Wanted to Rent-Resort Property
424 House Sitting Service
425 Convalescent Nursing Homes
426 Home Health Care
427 Foster Care
428 Homes for the Aged
429 Garages/Mini Storage
432 Commercial/Retail
434 Industrial/Warehouse Lease or Sale
436 Office Business Space

EQUAL HOUSING OPPORTUNITY

All real estate advertising in this newspaper is subject to the Federal Fair Housing Act of 1968 which makes it illegal to advertise "any preference, limitation or discrimination based on race, color, religion, sex, handicap, familial status or national origin, or intention to make any such preference, limitation or discrimination." This newspaper will not knowingly accept any advertising for real estate which is in violation of the law. Our readers are hereby informed that all dwellings advertised in this newspaper are available on an equal opportunity basis.

All advertising published in The Observer & Eccentric is subject to the conditions stated in the applicable rate card, copies of which are available from the Advertising Department, Observer & Eccentric Newspapers, 36251 Schoolcraft Road, Livonia, MI 48150, (313) 591-2300. The Observer & Eccentric reserves the right not to accept an advertiser's order. Observer & Eccentric Ad-Takers have no authority to bind this newspaper and only publication of an advertisement shall constitute final acceptance of the advertiser's order.

BUY IT. SELL IT. FIND IT. CLASSIFIED

YOU MAY PLACE A CLASSIFIED ADVERTISEMENT FROM
8:00 A.M. - 5:30 P.M.
MONDAY - THURSDAY
AND FROM
8:00 A.M. - 5:00 P.M.
FRIDAY

DEADLINES FOR CLASSIFIED "LINERS"
MONDAY ISSUE: 5 P.M. FRIDAY
THURSDAY ISSUE: 5 P.M.
TUESDAY

ONE CALL DOES IT ALL

OAKLAND COUNTY 644-1070
WAYNE COUNTY 591-0900
ROCHESTER/ROCHESTER HILLS 852-3222

312 Livonia

CONTEMPORARY 3 bedroom ranch, E. of I-275, S. of 7 Mile. Large treed lot, new bath, skylight, vaulted ceilings, new furnace, neutrally decorated. Priced for quick sale $87,500. Call Marda Benson
Re-Max Boardwalk 459-3600

Country Lot
in Northwest Livonia. All the comforts of home are in this 4 bedroom, 2 full bath home with large family room and fireplace. Enjoy the summer on the covered deck after a dip in the beautiful pool. True value at $124,900

The Prudential
Harry S. Wolfe, REALTORS
474-5700
Independently Owned and Operated

FARMINGTON/5 Mile area. 15637 Brookfield, 3 bedroom brick front ranch with 1 bath, detached garage. Brand new kitchen with oak cabinets, newly finished wood floors & all new replacement windows. $85,000. 421-5038

FIRST OFFERING! Don't wait, this 3 bedroom ranch with remodeled kitchen & bath won't last!! Basement, 2 car garage. $77,900
RED CARPET
KEIM
SUBURBAN
261-1600

GREAT BEGINNINGS!
You can make them as great as you want because we will build this home with your choice of colors, brick, counters & cabinets. 3 bedrooms, 2 full baths, fireplace, 1st floor laundry & much more. Call for details. $114,900.

TYE CULVER
RE/MAX 100. 348-3000

HAGGERTY & 7 MILE: Prime location. Custom 3 bedroom ranch. Wooded lot. New sub, built in late 1988. $169,900 464-0746

Here It Is!
The one you have been waiting for. 3 bedrooms, finished basement, private patio off family room, inground pool with deck, newer vinyl windows, 2 car attached garage. Great area, not a drive-by - must see inside. Home warranty. Asking $93,900. Call ROBERT CUFFE

Remerica
HOMETOWN REALTORS
420-3400

IDEAL FAMILY HOME
By Owner, 8912 Hubbard
Spacious 4 bedroom quad, 2 baths, cathedral ceiling in living room, family room with fireplace, central air, island kitchen newly remodeled in oak and Merrilat, all appliances included. $97,900. Call for appointment after 6pm 525-3980

312 Livonia

Hot New
Owners transferred. Northwest Livonia first time offered 1986 built country colonial. 2½ baths, 1st floor laundry, dining room, great room with fireplace and deck. $157,00.

The Prudential
Harry S. Wolfe, REALTORS
421-5660
Independently Owned and Operated

Ideal Family Home
Buy now and move before school starts into this 2,700 + sq. ft. colonial on a wooded ravine cul-de-sac lot in Northwest Livonia. Immaculate! Neutral decor. Great home and area for children. Motivated seller has just reduced the price to $189,900. Ask for
Mary McLeod
CENTURY 21
ROW 464-7111

JUST LISTED
Sharp spacious 3 bedroom brick ranch, 1½ baths, country kitchen, Super carpeted Rec Room. Newer 2½ garage, drive, furnace, central air, roof. Quick occupancy! $91,500.

BEST BUY!
Brick Ranch, 3 bedrooms, 1½ baths, country kitchen/oak cabinets. A 'Must See' Owner anxious! $98,900.
Rachel Rion, 348-3000
RE/MAX 100

JUST LISTED 3 bedroom ranch with dining room on double lot with attached garage.

OPEN SUNDAY 1-5. Spacious 3 bedroom brick tri-level with family room, natural fireplace, modern kitchen, garage and more for only $88,000. 14110 Brentwood, S. of Lyndon, W. of Harrison
CENTURY 21
Today 538-2000

LIVONIA - 3 bedroom 2 bath Frank Lloyd Wright style home on wooded 3/4 acre. $129,900 427-4617

312 Livonia

HOMEOWNERS CONCEPT

LIVONIA - Large country step tot! Lots of treed 3-4 bedroom aluminum home. Immediate occupancy. Estate Sale. Near Livonia Mall. Garage. Asking $69,900. Call Don Getts.

LIVONIA - Super sharp 3 bedroom brick ranch, 1½ baths, lots of updating, central air, aluminum trim, fantastic finished basement, attached garage, raised patio, offered at $97,500.

CENTURY 21
ROW 464-1111

LIVONIA OPEN HOUSE 1-4
14469 YALE
S. of 5, E. of Levan
Gorgeous 3 bedroom brick ranch w/ large bay window, deep treed lot, sharp finished basement w/ bar, new triple pane windows & door wall, family room has oak parquet floor & brick fireplace w/built-in BBQ & custom glass doors, updated kitchen with built-ins, beautiful 22 X 20 Florida room w/sliding windows & carpet, hardwood floors, newer roof, C/A, carpet throughout, cellulose insulation, and so much more. Hurry! Only $117,900.
RED CARPET KEIM, plus
Ask for Al 277-7777

LIVONIA
OPEN SUN. 2-6
One block W. of Newburgh, N. of Schoolcraft. 14330 Richfield. $103,000. All offers considered on this brick ranch. Could be immediate occupancy. Large lot. Fireplace, attached 2 car garage, formal dining room. Much more! A considered.
DON LAQUE
MAYFAIR 522-8000

LIVONIA - RANCH
FAMILY ROOM - $72,900

JIM WILBANKS
Real sharp 3 bedroom, 2 bath, fireplace in family room, modern kitchen, large lot, first floor laundry room.
Realty Professionals
476-5300

"MUST SELL" SITUATION!
3 bedroom brick Colonial, 1½ baths, formal living & dining room, family room fireplace, attached garage, finished basement. ONLY 9 YRS. OLD. Private court lot, fenced yard with pool & deck. Asking $114,900. Seller can help with closing costs.

LAND CONTRACT AVAILABLE
3 bedroom brick ranch, 1½ baths, finished basement, large country kitchen, living room, new carpet, corner lot, fenced. Asking $92,900. Seller can pay closing costs.

Call: MARY, GERT or KATHY
Re-Max Boardwalk 459-3600

NOTTINGHAM WEST
17450 Country Club - 4 bedroom, 2½ bath, den, living & dining rooms, extra large kitchen, family room with fireplace, central air. Located on 6 acre commons. $174,900. 591-0255

312 Livonia

Nearly New
Modest elegance in a Central Livonia 1986 built brick colonial. 1st floor laundry, dining room, finished and carpeted basement, 2 full baths plus two ½ baths, fireplace, and 2 car attached garage. JUST LISTED! $126,000.

The Prudential
Harry S. Wolfe, REALTORS
421-5660
Independently Owned and Operated

NEW CONSTRUCITON - Elegant Pine Creek Subdivision. Strict deed restrictions have resulted in a posh executive level development. This home by well-known F. J. Pinehurst builder includes the most wanted amenities. Ready in 30 days. Call for appointment. Open Sunday 2-4 $221,500

The Michigan Group
Realtors
591-9200

New Construction
Reduced for quick sale, $112,500 - 3 bedroom ranch, full basement, 2½ car garage, great room, Andersen windows, central air, all on ½ acre sodded lot. Call CAROL.

CENTURY 21
Hartford N. 525-9600

New On The Market
Enjoy the beautiful treed lot from the screened in Florida room of this quality 3 bedroom ranch 2 full baths, 2½ car garage and very nice finished basement with bar. A special offering at $89,900.

The Prudential
Harry S. Wolfe, REALTORS
474-5700
Independently Owned and Operated

Olde Rosedale
OPEN SUNDAY 1-4
11034 Ingram. Character & charm are featured in this brick Cape Cod with 3 bedrooms, large living room with natural fireplace, beautiful remodeled kitchen, hardwood floors, wet plaster, newer furnace, 2½ car garage, full basement. Come see for yourself! Asking $95,900.
ASK FOR RACHEL COLVIN
Century 21 Today 261-2000

OPEN HOUSE JULY 23, 12-5PM
Country living, $68,000. New roof, windows, near everything. 18501 Foch. After 4pm 255-7179

OPEN HOUSE SUN 1-4PM
3 bedroom brick Tri Level, 2100 sq. feet, 2½ car attached garage, large beautiful lot, located on a quiet court, natural fireplace in living room, family room, 2 full baths, updated kitchen. $143,900. 16153 Bell Creek Ct. Burton Hollow Sub. Century 21 Owen Enterprises. 562-2505 271-7664

BUY IT. SELL IT. FIND IT.

CLASSIFIED DIRECTORY

	SECTION
Auto For Sale	C-D
Help Wanted	C
Home & Service Directory	C
Merchandise For Sale	C
Real Estate	E-F
Rentals	F

312 Livonia

OPEN SUN. 1-4pm
17351 Inkster Rd. Beautifully updated 1910 farmhouse on large treed lot, newer furnace & central air. Asking $119,900. Call

Carolyn Bailey
REAL ESTATE ONE
348-6430

SHARP 1200sq.ft., 3 bedroom, 1½ bath brick ranch in desirable Livonia family sub. Kids walk to Adams Elementary and swim club. Near golf course, expressway and shopping. Won't last at $84,900. 261-4620

312 Livonia

OPEN SUN., 1-4PM
Asking $122,500. 28434 Acacia. S of 5 Mile, E of Middlebelt. Lovely area surrounds this near perfect condition dwelling. Home & landscaping reflect pride of ownership. Features include: finished basement, insulated glass windows, central air. Community pool, shopping, churches & elementary school are just minutes away. Corner lot home backs to park setting.

Century 21 Hartford North, Inc
Ask for Phil Dial 525-9600

4 bedrooms, 2½ baths, den, extra large basement. $175,900
ERA - COUNTRY RIDGE
348-6767

FARMINGTON HILLS
NEW SUBDIVISION
From the high 80's
New Construction
5 floor plans to choose from
Large Wooded Lots
Only 5 Lots Remain
Owens Corning thermal crafted home builder
Come see our models
ARBOR FARMS SUBDIVISION
9 a.m.-6 p.m. weekdays
1 p.m.-6 p.m. weekends
Model 471-5462
Office 788-0020
• Brokers Welcome

312 Livonia

ACCENT ON VALUE
Priced reduced again on this 4 bedroom home with 2 baths, family room and Florida room, finished basement, 2 car attached garage, central air, great shape and location. Just $106,500.
CALL DAN MULLAN
MAYFAIR 522-8000

"ACHIEVEMENT IN LUXURY"
LIVONIA'S FINEST
GOLD MANOR SUB
(7 MILE-NEWBURGH)
Over 2600 sq ft, double wing colonial. Enjoy 4 bedrooms with first floor den and first floor laundry. 2½ baths, full basement. Custom (Pella built florida room) central air, family room with fireplace, professionally landscped. Only $164,900.

"REYNOLDS RAVINE
5 MILE/LEVAN
Better than new 3 bedroom brick ranch, family room, formal dining room, central air, new sprinkler system, professionally landscaped yard. Located on private court. Only $164,500.
(SHEFFIELD ESTATES)
7 MILE/WAYNE RD
Livonia's finest living area. Truly an executive location. Over 2600 sq.ft. 4 bedrooms, 2½ baths, family room, first floor den, first floor laundry, new central air & new sprinkler system. Asking only $214,900.
BILL TEBOR
OR
GARY ALBERT
Realty Professionals
476-5300

A Family Colonial
Lots of happy living in this value packed home! Offers: 4 bedrooms, 2½ baths, country kitchen, inviting family room with natural fireplace, finished rec room with wet bar, 2 car attached garage. Walk to church & shopping. $132,500. Call
Hal Romain
CENTURY 21
Hartford N 525-9600

Affordable Living
in Livonia. This sharp home has updated features including bath, plus new roof, trim and gutters, plus finished basement. Better hurry, its priced at just $59,000.

The Prudential
Harry S. Wolfe, REALTORS
474-5700
Independently Owned and Operated

A MUST SEE! Charming 2 bedroom home with a large treed & fenced yard. Immediate occupancy. By appointment. $55,500. 5 yr. land contract available. 532-5712

ASHLEY ESTATES
Gill Rd., betw. 7 & 8 Mile
Wooded lots. 15 Custom Home Sites. Cape Cods, Colonials & Ranches. 591-3433

ATTRACTIVE Livonia- Middlebelt/W Chicago area. 3 bedroom ranch, 1 bath, 1100 sq. ft. Florida room, many extras, finished basement. Open House Sun. 12-5pm. 9300 Lathers, $81,500.261-0563

ATTRACTIVE Livonia colonial. By owner. 3 bedroom, living room, open kitchen, family room with fireplace, finished basement, central air, 2 car garage, 1½ bath. 29420 Lyndon, W. of Middlebelt, $129,900. Open Sat and Sun, 12-5pm.

BEAUTIFUL HOME
BEAUTIFUL SETTING
4 bedroom brick home with spacious rooms throughout, formal dining room, large living room with fireplace, family room with fireplace, doorwall and deck, 2 full baths, full basement, 2 car attached garage, new country kitchen. Just $149,900. Adjoining 5/8 acre lot available.
CALL DAN MULLAN
MAYFAIR 522-8000

BEAUTIFUL LOCATION
Unique four bedroom ranch, 1½ acre wooded ravine lot on cul-de-sac, 2½ car attached garage, 1st floor laundry room, 2 baths, hardwood floors, 1,552 sq. ft. and much more. $84,900 after 6pm 474-7924

BEST BUY! 6 & Wayne: 4 bedroom, 2½ Bath Colonial. Family room fireplace, formal dining, basement, attached garage. $148,900. 591-9016

BURTON HOLLOW - 16488 Pollyanna. Ravine, spotless, 3 bedroom, 2 bath, ranch, large family room, fireplace, 2 car attached garage. Open Sat-Sun, 12-4:30. Asking $137,500. Stellberger 261-2366

312 Livonia

Budget Brick
First showing in a fine subdivision of South Livonia. Impressive 3 bedroom ranch features a professionally finished basement with full bath, central air, newer windows, oak cabinetry and a 2 car garage. $84,900.

The Prudential
Harry S. Wolfe, REALTORS
421-5660
Independently Owned and Operated

BUILDER'S MODEL
2400 sq ft. Brick Colonial. Stained woodwork, 4 bedroom, family room fireplace, living room, dining room, study, 2½ baths, 1st floor laundry, 2½ car garage, full basement.
19801 Gill Rd. $185,000. OPEN Sat-Sun., 1-5pm. By appt. 591-3433

BY OWNER- Land Contract Terms available on this newly redecorated 3 bedroom brick ranch with 2 baths, finished basement with wet bar, 2½ car garage. New furnace, water heater & roof, all within 2 yrs. Asking $95,000. 421-8241

312 Livonia

BUNGALOW - Large country kitchen, fenced yard with garden, large master bedroom, 2½ car garage, $57,900. $2,900 down, $2,000 for closing cost, 9.9% interest if qualified.

3-4 BEDROOM cape cod, country setting, much privacy, kitchen nook, rustic pine accents. Asking $64,900. $9,300 down, 9.9% interest if qualified, $2,500 closing costs.

MERRIMAN/SIX MILE - Brick colonial, family room/fireplace, central air, attached 2 car garage, full basement. Only $109,900, $11,000 down, $2,800 closing costs, 9.9% interest if qualified.
ONE WAY REALTY 473-5500

BY OWNER, 3 bedroom brick ranch, 2½ car garage, rec room in basement, 2 baths, central air. $69,900. Open Sat & Sun. 12-5. Call weekday evenings after 5. 525-0029

CLEAN 3 bedroom 1½ bath ranch, large garage, basement. Five Mile/Merriman area. 14629 Melrose. Move-in condition. Immediate occupancy. $82,500. 535-1809

CROSS POINTE
CONDOMINIUMS AND MARINA
DOWNTOWN PORT HURON

Luxury living at the river's edge. Just minutes from Lake Huron 1,660 sq. ft. with spacious rooms. 2 large bedrooms, fireplace, decks, basement, and 2 car attached garage. Located in downtown Port Huron $138,500, 30' boatwells available, $29,500.

COLDWELL BANKER
JOACHIM REALTY, INC.
(313) 329-9036
OPEN SATURDAY & SUNDAY 1-4 P.M.
LOCATED CORNER OF LAPEER & SEVENTH STREET

188 N. Main
Plymouth, MI
455-5880 • 464-0205

Century 21

43133 Seven Mile Rd.
Northville, MI
261-1823 • 349-1212

SUBURBAN
RESIDENTIAL • COMMERCIAL • RELOCATION

FOR SERVICE YOU DESERVE

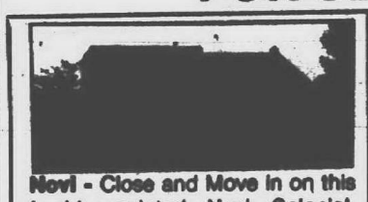

Novi - Close and Move in on this freshly painted Novi Colonial. Over 2200 sq. ft. Large master suite with walk-in closets. $164,900
261-1823 349-1212

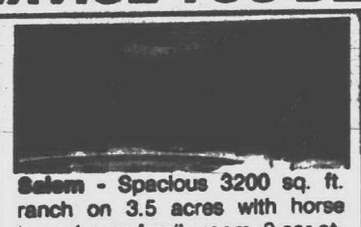

Salem - Spacious 3200 sq. ft. ranch on 3.5 acres with horse barn. Large family room, 2 car attached garage and sauna. $225,000
464-0205 455-5880

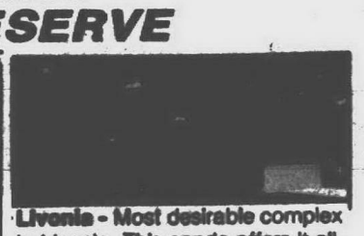

Livonia - Most desirable complex in Livonia. This condo offers it all. Vaulted ceilings, balcony, finished basement and 2 car attached garage. $123,900
261-1823

Canton - Great location and backs to woods. Well maintained North Canton Colonial with family room and fireplace. $114,900
455-5880 464-0205

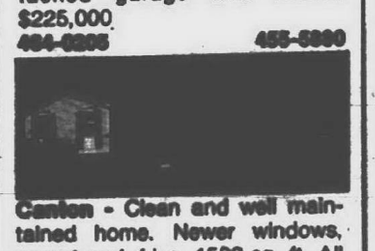

Canton - Clean and well maintained home. Newer windows, carpet and drive. 1530 sq. ft. All this plus central air for only $89,900.
261-1823 349-1212

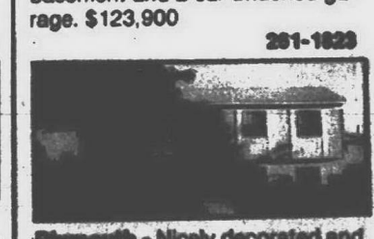

Plymouth - Nicely decorated and very well maintained. Quick occupancy plus Home Warranty. Central air and 2 car garage. $99,800
464-0205 455-5880

Farmington Hills - Lets go country! This well maintained Farmington Hills ranch has over 1800 sq. ft., family room, den plus 2 fireplaces. $114,900
261-1823 349-1212

Novi - New Construction or "Established." Why wait 6 months and then have to put in a lawn. Many, many extras on this 2800 sq. ft. Tudor. $209,000
261-1823 349-1212

Novi - Condo with no common walls. Direct access to garage, 2 bedroom, 2 bath, main floor laundry. $93,900
464-0205 455-5880

Canton - Unique 5 level floor plan. Master bedroom has one level all to itself with balcony and deck. $133,500
464-0205 455-5880

Livonia Schools. Hurry on this one. Brick ranch on quiet street in North end of Westland. Family room, finished basement, 2 car garage plus central air. $69,900
455-5880 464-0205

Northville - Just reduced. Real possibilities with this original Northville home. Wet plaster and natural woodwork. On double lot, $119,900
261-1823 349-1212

Novi - Popular complex. Great Price. Basement and direct access attached garage. Soft country decor and lovely finishing touches. $76,900
261-1823 349-1212

Northville - King-size comfort in this 1800 sq. ft. Condo. Deck off main level, walk-out basement leads to commons. $124,900
261-1823 349-1212

Farmington Hills - Why rent when you can own this condo! Immediate possession, terms available, newly decorated. Swimming and tennis. $54,000.
464-0205 455-5880

More people will sell their homes with Century 21® system than ANYONE ELSE IN THE WORLD

Larry Baker, Paul Baker, Toni Ivankovics, Bill Kaercher, Bob Kurtz, Kathy Pumphrey, Cynthia Roberts, Barb Stephenson, Julie Trusty, Janice Wiktorneyer, Ann Bryan, Anita Carbone, Lucille Dettloff, Paula Davis, Marilyn Downey, Patricia Harris, Cherry Hyde, Gail Lawrence, Ann Kelly, Mary Kelly Kehoe, Cheri Little, Jim Neely, Bob Rodgerson, Jerry Wilkins, Glen Woods, Mary Corle

REALTOR

Top Sales Agent

June 1989

Congratulations!

Diane Kecskes

RED CARPET KEIM SOUTH, INC. REAL ESTATE
453-0012

312 Livonia

OPEN SUN. 1-4

$112,900. 3 bedroom brick, full basement, 2 car garage, attached Florida room, great room, natural fireplace, large lot, super maint. Call Terry or Rosemary for details.
Century 21 Today 261-2000

OPEN SUN. 1-4

$89,900. 3 bedroom ranch, full basement, great room, natural fireplace, attached garage, lot 80x240, central air, formal dining, much more. Mint condition. Call Terry or Rosemary for details.
Century 21 Today 261-2000

Ravine Setting

with multi-terraced patios and deck off master bedroom. This beautiful 3 bedroom ranch has 2½ baths, fireplace in great room, new carpet and professionally finished walk-out basement. $139,900

The Prudential
Harry S. Wolfe, REALTORS
474-5700
Independently Owned and Operated

312 Livonia

PRIME LIVONIA LOCATION

4 bedroom, 2½ bath brick/aluminum colonial in Windridge Village. Formal dining room, library, family room, kitchen with breakfast nook and more! $176,900

NEW TO MARKET

3 bedroom, 2 bath brick ranch in excellent Livonia neighborhood. Formal dining room, family room, full basement, patio, pool. Only $117,900

ERA
FIRST FEDERAL
478-3400

ROSEDALE GARDENS

Save money, no need to redecorate this elegant 3 bedroom colonial, save time with professionally remodeled kitchen with built-in appliances. Formal dining room, finished basement & backyard shaded by mature trees providing ample room for entertaining. $110,900

ASK FOR PAUL KNUTH
Re-Max Boardwalk 522-9700

312 Livonia

TALK ABOUT BARGAINS!

Lovely treed yard surrounds this attractive 4 bedroom 2½ bath colonial near Fox Creek Golf Course and I-275 access. You must see basement family room with brick fireplace and wet bar & paneled rec room. 1988 central air, attached garage and priced to sell. Owners offering this beauty at $134,900.

ASK FOR ANNIE NICHOLS
REAL ESTATE ONE
348-8430

Tudor Colonial

Be the first to see this elegant new offering in Northwest Livonia's Laurel Park Sub. Quality construction in 1984 with 2½ baths, huge 20 foot great room with fireplace, 1st floor laundry, full basement, deck and underground sprinklers. $171,900

The Prudential
Harry S. Wolfe, REALTORS
421-5660
Independently Owned and Operated

312 Livonia

Rosedale (State Streets)

One of the most popular areas of Livonia (where pride of ownership shines). 3 bedroom, 1½ bath tri-level, over 1,800 sq.ft., looking for a new owner to move right in. Close to schools, parks, swimming & much more. $102,900. Owner has purchased a new home. Bring all offers. Open Sun. 1-4pm 31520 Alabama.

Call Chuck Overmyer
REAL ESTATE ONE
261-0700

Spacious Quad

Over 1900 square feet of living space in this great family home with finished walk-out basement. Owners have taken very good care of both inside and out. Quiet low traffic area. $134,900

The Prudential
Harry S. Wolfe, REALTORS
474-5700
Independently Owned and Operated

312 Livonia

QUALITY QUAD

On a nicely landscaped lot 4 bedroom brick home offers living room and formal dining room, large family room with wet bar and wood burning fireplace. Built-ins in large kitchen. Florida room, 2½ baths, central air, attached 2 car garage. $149,900

EXECUTIVE COLONIAL

In great area! 4 bedroom + library brick home. Offers living room, formal dining room, 1st floor laundry, cathedral ceilings & fireplace in family room, sunny kitchen with large breakfast area, full basement, professionally landscaped, attached 2½ car side garage. $159,500

INGROUND POOL

Charming 4 bedroom brick home features fireplace in family room, large living room, formal dining room, covered porch, full basement, central air, quick occupancy, attached 2 car garage. $144,900

CENTURY 21
NADA, INC. 477-9800

Vintage Farmhouse

has been totally remodeled complete with new kitchen and baths. First floor bedroom plus 3 large bedrooms upstairs. Beautiful finished basement with bar and fireplace. Just listed in Northwest Livonia at $98,900

The Prudential
Harry S. Wolfe, REALTORS
474-5700
Independently Owned and Operated

Vintage First Showing

Enjoy a tree lined street and custom craftmanship in Livonia's historic Rosedale Gardens. Brick colonial with 3 bedrooms, 2 baths, basement, fireplace, family room, dining room and 2 car garage. $110,000

The Prudential
Harry S. Wolfe, REALTORS
421-5660
Independently Owned and Operated

WHAT VALUE! Great area is where this 3 bedroom ranch with 2 baths, family room, natural fireplace, central air, 2 car attached garage. Won't last at this price. $113,900

RED CARPET
KEIM
SUBURBAN
261-1600

1st OFFERING

Livonia - Country in the City. 80x230 ft lot. Mint condition. 1,600 sq. ft. ranch with 2 full baths, formal dining room, family room with natural fireplace & quick occupancy. Asking $92,900. Call Today, ask for

JIM CRAVER
RE/MAX FOREMOST 473-6200

30 YR. LAND CONTRACT

Available on this 2,400 sq. ft. colonial. ½ acre wooded setting. 4 bedrooms, den, 3½ baths, formal dining room, 2½ car attached garage, full finished walk-out basement with additional kitchen, 8 person hot tub, central air, underground sprinklers. Fantastic terms. Call Gary Jones

Remerica
HOMETOWN REALTORS
459-6222

313 Canton

BRICK RANCH with side entry 2 car garage, country setting. Ford-Shattuck area, formal dining area, central air, finished basement, total of 4 bedrooms, asking $84,900. $8,500 down. 9.9% interest if qualified.

WINDSOR PARK - Breakfast brick ranch, aluminum trim, full basement, country kitchen, family room/fireplace, attached garage, immediate occupancy, asking $109,900. $11,000 down. 8.9% financing if qualified.

EXCITING colonial - Brand new double entry to ceramic foyer with den, rear great room with fireplace, country kitchen, deck, basement, attached 2 car garage. $136,500. Immediate occupancy. 9.9% financing if qualified. $14,000 down.

ONE WAY REALTY
522-6000 473-5500

BRICK 3 Bedroom, 1½ bath ranch on cul-de-sac. Breakfast nook, central air, deck. Super clean. Low $90's. Eves. 981-4517

BUYER'S CHOICE

3 Canton ranches from $89,900 to $97,900. All have at least 3 bedrooms, garages, subdivision parks close by and great prices and terms. Sellers ready to deal. Call today!

RICHARD HANES
Re-Max Boardwalk
459-3600 522-9700

CANTON. Attractive 3 bedroom ranch. 1650 sq. feet. 1st floor laundry, many extras. $114,900. By appt. 981-2222

ESCAPE TO THE COUNTRY!

This beautiful 4 bedroom, 2½ bath colonial on a 1 acre lot is located in an acre of rolling hills, trees, streams and ponds! Home features fireplace, formal dining, attached garage. What more could you ask for? $149,900. Call BEVERLY WAY
Re-Max Boardwalk 459-3600

IMMACULATE BRICK Ranch, 3 bedroom, air, trim, 2½ car, marble entrance. Newer windows. Satisfie $94,500. After 6. 981-4887

INTEREST RATES GOING DOWN

JUST LISTED!

This sharp, well maintained 3 bedroom 1,700 sq. ft. 1½ bath colonial. Extras galore include insider storms, custom drapes, whole house fan with timer, glass fireplace doors, finished basement, 2 walk-in closets, more! Special rooms include formal dining room, family room with natural fireplace, huge country 23 ft. kitchen, 2 car attached garage. Only $106,500.

TRANSFER

Forces sale of this spotless 4 bedroom, 1½ bath 1,900 sq. ft. colonial located on a treed cul-de-sac. Huge remodeled kitchen overlooks 21 ft. family room with natural fireplace, formal dining room, central air, new furnace, 2 car attached garage, fenced, treed lot and more -- fast occupancy -- just $116,500.

SUNFLOWER

At its finest describes this 4 bedroom brick, 2½ bath colonial featuring a 27 ft. great room with natural fireplace and doorwall to custom deck, den with vaulted ceiling, extra deep basement, fantastic 23 ft. kitchen loaded with oak cabinets, first floor laundry, central air, underground sprinklers, 2 car attached garage. Only 1 year old. Just $146,900. Owner ready to sell!

CALL DAVID BEARDSLEY
Re-Max Boardwalk 459-3600

NEWER 3 BEDROOM BRICK

Colonial, 1½ baths, Great Room, enormous country kitchen, full basement, attached garage, private court lot. New carpet. Seller can help with closing costs. Seller anxious! Asking $89,900.

Ask for MARY, GERT or KATHY
Re/Max Boardwalk, 459-3600

NEW HOME

4 bedrooms, master with separate shower & tub, balcony, fireplace, attached garage and much more! Immediate occupancy. $123,990.

HILLSTON HOMES
449-0077

New On Market!

Stunning 3 bedroom brick colonial just 3 years new. Exciting family room with natural fireplace, backyard planned for family living. Truly a move-in condition home at $96,900.

Century 21
Today 261-2000

OPEN HOUSE: SUN., JULY 23; 12-5 1707 Marlowe. Country living in the city. 3 bedrooms, attached 2½ car garage, new copper plumbing. $73,000 981-3511

313 Canton

OPEN SUN. 1 to 4

42476 Bristol. Beautiful 4 bedroom, 2½ bath colonial. Many windows throughout. Family room with fireplace and wet bar. Move in condition. S. of Cherry Hill, W. of Lilley. $134,900

Realty World
Robert Olson Realtors
981-4444

OPEN SUN. 1-5 - Holiday Park (Joy, East of I-275) 39820 Hillary, colonial, 4 bedrooms, newly remodeled 1½ baths, family room, fireplace, attached garage, basement, all appliances, warranty on furnace & water heater. Move in condition. ANXIOUS OWNER MOVING OUT OF STATE. BROKERS WELCOME. $98,000. Homeowners Concept 348-3355 or owner 455-5233

HOMEOWNERS CONCEPT

OPEN SUN. 2-5pm

45161 Brunswick. S. of Joy, E. of Canton Center. Wooded Setting. Well maintained 5 yr. old 3 bedroom ranch, 2 full baths, greatroom with fireplace, first floor laundry, central air, attached garage, full basement. $122,900

44454 Windmill. N. of Warren, W. of Sheldon. 3 bedroom, 2½ bath ranch, 1,850 sq.ft. central air, underground sprinklers, security system. $134,900. Ask for

Kathy or Joyce
REAL ESTATE ONE
455-7000 453-1619

OPEN 1-5PM
SAT. & SUN.

New colonials with unsurpassed quality and features with Thermo windows, 6 panel doors, tub & shower in master bath, Styrofoam wrapped exterior walls behind brick, basement also under family room, no wax kitchen floor, hardwood foyer floor, 1st floor laundry and much more. $152,900-$157,900

Remerica
HOMETOWN REALTORS
459-6222

PRICED REDUCED for Quick Sale. 4 bedroom, 2½ bath Colonial in beautiful Forest Trail Sub! Family room w/fireplace & deck. Master bedroom w/balcony. $133,900. OPen Sun. 2 to 5pm. 8533 Sandpiper Dr. 455-7395

START PACKING

Spacious 4 bedroom colonial with 1st floor laundry, formal dining room, family room - all in neutral decor. Lovely home complete with central air and home warranty. Asking $123,900

Remerica
HOMETOWN REALTORS
420-3400

SUNFLOWER SUB

Charming home features great room with fireplace and cathedral ceiling. Formal dining room with bay window, 2½ baths, attached garage. Central air, deck, basement and 1st floor laundry. Asking $129,900

Century 21 Cook & Assoc
326-2600

THREE BEDROOM brick ranch. Sunflower sub. 1800 sq. ft. Fireplace, 2 car garage. Landscaped. $127,000. Eves. 459-5261

UNDER MARKET

Over 1,400 sq. ft. this home features 3 bedrooms (4th bedroom in basement), 1½ baths, large 23x17 family room with fireplace and wet bar, wood deck, basement and 2 car garage. Great area! Great value at $84,900. Call DANNY REA
Re-Max Boardwalk 459-3600

WINDSOR PARK - 4 bedroom, 2½ bath maintenance free colonial. First floor laundry, new, large deck, finished basement, central air. $121,900. Call Marda Benson.
Re-Max Boardwalk 459-3600

314 Plymouth

BRICK RANCH IN PLYMOUTH

3 bedrooms, hardwood floors, modernized kitchen and bath, new windows, newly painted. Fenced yard, full basement. $81,900

NOLING REAL ESTATE
522-5150 437-2056

BRICK 3 bedroom in-town, upgraded interior, central air, carpet, paint, basement, garage, tree-line street, walk to everything, charming in and out, must see. Bought new home. Very anxious. $119,900. 9.9% interst if qualified. $7,000 minimum down.

One Way Realty
522-6000 or 473-5500

CAPE COD!!

Crazy lady wants to sell the perfect house! Shes remodeled, replaced & redecorated everything she can think of and wants a fresh challenge. Lucky for the buyer - she has excellent taste & insists on quality workmanship. Asking $114,900 for this charmer with formal dining room, den, 3 bedrooms, fireplace, basement, garage. Look & buy quick before she comes to her senses.

JAN JONES
COLDWELL BANKER
459-6000

CENTRAL PLYMOUTH LOCATION

Walk to Town! Charming 4 bedroom Cape Cod with 2 full baths, family room, finished rec room with fireplace in basement and 2 car garage. Now $105,000. 851-4400
Chamberlain Realtors

DESIRABLE AREA. Well kept, on matured tree lined street, 3 bedroom brick ranch, finished family room on lower level with attached screened patio, 2 car garage. $94,000. By Owner. 455-4856

DESIRABLE NEIGHBORHOOD

3 bedroom ranch 1½ bath, basement rec room, new carpeting & decorating. 453-3863

JUST LISTED

Lakepointe Village - 4 bedroom, 2½ bath home with side entrance, 2 car garage, sparkling clean & well taken care of. Gorgeous landscaping. Screened in rear porch. Lovely & secluded yard. Family room with parquet floor & fireplace. Asking $141,900. Call Tom Reed

ERA
FIRST FEDERAL
478-3400

LAKEPOINTE RANCH. 3 bedroom, 1½ bath, attached garage, family room with fireplace, finished basement, summer room, air, much more. $126,900. Owner 420-0250

ONE LOOK & YOU'LL BUY!

Gorgeous 4 bedroom brick tudor colonial in beautiful court setting in prestigious Plymouth Twp. sub. 2500 sq. ft., .4 acre, 2½ baths, pool, large master bedroom & family room, 3 bay windows, more. By owner. $193,500. 455-5466

OPEN SUNDAY 12-5pm 9180 Baywood. - Super sharp 3 bedroom colonial in desirable Mayflower Sub. Neutral decor throughout, exceptionally landscaped. House has been completely updated. $144,900. By owner. 455-5621

PLYMOUTH - Award winning home in new Plymouth Twp. Sub. 4 bedrooms, 3 fireplaces, library, jacuzzi, all the extras. $269,500. 347-4947 or 464-6305

PLYMOUTH TWP. - 2 bedroom ranch, solid starter home, fenced yard, quiet neighborhood. $69,900. Eve's., 455-3453. Days, 370-4347

MORE CLASSIFIEDS
This classification continued on Page 2F.

Schweitzer Real Estate, Inc. — Better Homes and Gardens

HASSLE-FREE HOME. Freshly painted, immaculate home. Central air, newly decorated family room with wet bar. Flexible bi-level floor plan. 2½ car garage and 2 tiered deck. $105,900 (P77ALB) Call 453-6800

LIVONIA - RELAX AND ENJOY trees and stream on the ravine in the heart of Livonia from this appealing 4 bedroom, 2 bath home featuring mother-in-law quarters with kitchen and doorwall to private patio. Exceptional value at $144,900 (L45SOU) Call 522-5333

LIVONIA - Beautiful 3 bedroom Colonial nestled in Rosedale Gardens. Hardwood floors, updated kitchen, first floor laundry, recreation room, newer roof shingles, new two tier deck, 2 car garage. Immediate occupancy. Only $113,900 (N27ING) Call 349-1515

LAKEPOINTE LARGE QUAD, 4 bedroom, 2 full baths, extra large family room with game room. Living room with bay window, attached garage. Exterior maintenance free. Wood windows throughout. Hardwood floors. $135,900 (P18CRE) Call 453-6800

LIVONIA - All the features you have wanted in a brick ranch with aluminum trim, formal dining room plus separate dinette, 1st floor laundry, 3 bedrooms, 2 full baths, central air, full basement, 2 car attached garage plus more. $134,000 (L37RON) Call 522-5333

LIVONIA - Super Ranch in Windridge Village. This home has appeal galore, from the French doors of the great room to the huge bay window of the dining room, to the large master bedroom with private bath. This home has it all! $154,900 (N74BRE) Call 349-1515

ASSUMABLE MORTGAGE. Enjoy the privacy of the patio area by the wooded perimeter and the open courtyard. Ideal location for a 3 bedroom condo in Country Place. $89,900 (P22GLE) Call 453-6800

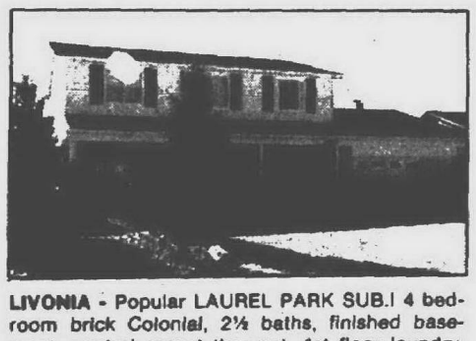

LIVONIA - Popular LAUREL PARK SUB.! 4 bedroom brick Colonial, 2½ baths, finished basement, neutral carpet thru-out, 1st floor laundry, newer kitchen floor and counter tops, family room with fireplace, deck and sprinkler system. $165,000 (L04MAL) Call 522-5333

NORTHVILLE - Best choice for the growing family. Five bedroom Georgian Colonial with a large eat in kitchen, formal dining room and fireplaced family room. The 3½ car garage is an added bonus. $189,900. (N70NOR) Call 349-1515

EASY ONE-LEVEL LIVING. Spacious floor plan in this 3 bedroom, 2½ bath great, great room style ranch. Less than 2 years old. Master bath, first floor laundry. Choose between the luxury of central air or relaxing on the patio this summer. $116,900 (P28WHI) Call 453-6800

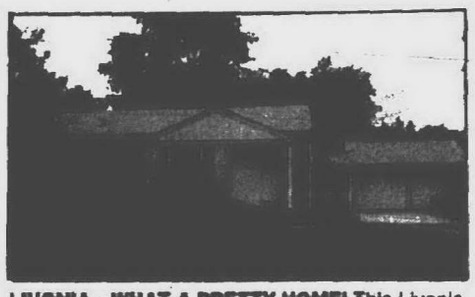

LIVONIA - WHAT A PRETTY HOME! This Livonia ranch with 3 bedrooms, large kitchen, 2 car attached garage and lovely Western location. This nicely decorated home won't last long at only $74,900 (L60PAR) Call 522-5333

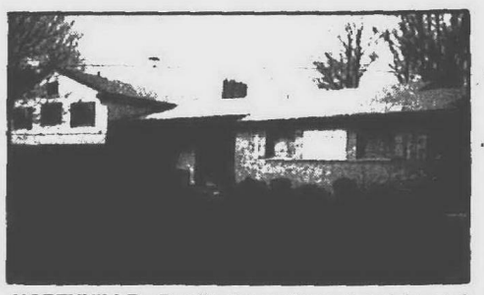

NORTHVILLE - Family size and country style, and there is nothing wanting in this spacious Quad on an estate size lot with mature trees. Four bedrooms, 3½ baths, fireplace in dining room and family room. There are many newer features to enjoy, so don't wait. Call today! $197,900 (N97WOO) Call 349-1515

LAND CONTRACT TERMS. Northville area of Novi. Center entrance, 4 bedroom, 2½ bath Colonial located on a treed lot. Den and 1st floor laundry, Andersen windows, deck off family room with fireplace. A must to see! $169,900 (P28WOO) Call 453-6800

NOVI - ROSSI BUILT Colonial in "BRADFORD OF NOVI" on premium lot, 3 bedrooms, 2½ baths, formal dining room, living room and den. Family room and master suite overlooks peaceful pond setting. Quality value at $212,900 (L05DAL) Call 522-5333

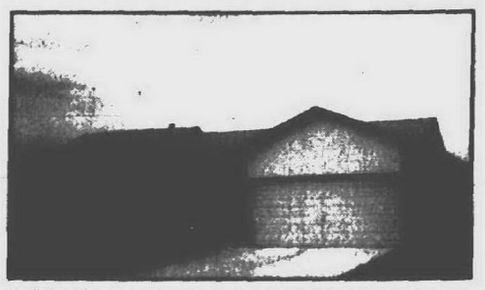

NOVI - Better than new, Nosan built brick Ranch, surrounded by gorgeous landscaping. Three bedrooms, 2½ baths, and a fantastic lower level finished for additional living enjoyment. Call today! This one is special! $159,900 (N23FAI) Call 349-1515

LOOKING FOR YOUR FIRST HOME? This 3 bedroom all brick ranch in Township's greatest neighborhoods has spacious living room and kitchen with all appliances. Offers a private setting. $92,900 (P31LAK) Call 453-6800

ENJOY THIS SUMMER in your private backyard and 18'x38' pool on one acre in Canton. This 3 bedroom ranch features newer windows thru-out, fireplace in living room, and a 2nd fireplace in the basement. $119,900 (P99RID) Call 453-6800

STUNNING, LUXURIOUS, BREATHTAKING are just a few words to describe this 3 bedroom, 2½ bath condo situated in downtown Plymouth. This condo has it all from the vaulted ceilings to the whirlpool bath to the 2 fireplaces, 4 decks, treed and private yard view. $172,500 (P90YOR) Call 453-6800

REDFORD - SOUTH REDFORD TWP.! Neat and tidy 3 bedrooms, central air, gas heat, attached garage. Over 1300 sq. ft. Must see interior to appreciate. Asking $57,900 (L02LEN) OWNER ANXIOUS! Call 522-5333

REDFORD - Lovely area. 3 bedroom bungalow, bay window in kitchen, 2 car garage, extra large fenced lot. $57,000 (L73KIN) Call 522-5333

REDFORD - TRULY IMMACULATE CONDITION! 1½ story, 3 bedrooms, 1½ baths. Just move in and enjoy the huge living room, newer Stainmaster carpeting, formal dining AND...family room with Franklin stove!! Don't miss the security of a newer water tank, shingles, and RUDD furnace and relax on the large patio in the fenced DOUBLE YARD. Opportunity at only $55,900 (L20IN) Call 522-5333

DETROIT - Value plus in this charming 1½ story bungalow that offers a lot of family living space. Three bedrooms, 1½ baths, enclosed porch and finished basement. Newer furnace and water heater. $37,500. (N75WIN) Call 349-1515

NORTHVILLE - Magnificent is the only word to describe this 2 bedroom condominium perched high on a hill. From the beautiful marble to the custom shelving, this home has it all! Built for the person with truly discriminating taste. Asking only $163,900 (N36EAS) Call 349-1515

DEARBORN HEIGHTS - Waiting for a bargain? Don't miss this exceptional value on a 2 bedroom Ranch with all the necessary improvements done for you. There's even a basement and a garage. What a deal for only $28,500. (N43ETO) Call 349-1515

We are interviewing for Sales People, please call:

Darlene Shemanski, Plymouth 453-6800
Don Kamen, Livonia 522-5333
Chuck Fast, Northville 349-1515

Schweitzer Real Estate, Inc. — Better Homes and Gardens

PLYMOUTH OFFICE 218 S. Main St. 453-6800 · NORTHVILLE OFFICE 505 N. Center 349-1515 · LIVONIA OFFICE 37750 Five Mile Road 522-5111

FOR 27 YEARS

We have specialized in
SELLING RESIDENTIAL PROPERTY

NEATON REALTY CO.
422-5920

14800 Farmington Rd., Ste. 101 • Livonia
(South of 5 Mile)

Put our experience to work for you.
Call us for a Free consultation.

REALTOR® MLS®

ROLLING OAKS WEST
Farmington Hills

Magnificent new 3,400 square foot, 4 bedroom home with large family room, library and living room. Elegant yet perfect for your growing family. Immediate occupancy.

Lot 38. $296,000.

Spectacular new contemporary home with first floor master suite. This 3,400 square foot home features 3 bedrooms upstairs with loft overlooking spacious great room. Immediate occpancy.

Lot 41. $315,000.

Lots are also available to build your own custom dream home.

Sales office open Sunday's, 12:30 to 4:30 p.m. or by appointment. Located off of Drake Road, ¼ mile south of Fourteen Mile.

Ruthe Levine
Realtor Associate

Office 788-0400 · Residence 661-2319

REALTOR® · Grand Realty Group

exhibitions

● CANTOR/LEMBERG GALLERY

Saturday, July 22 — Works on paper by Susan Laufer include drawings, monotypes and etchings completed within the last year. These powerful pieces have the tone of an archaeological quest. Continues through Aug. 12. Hours are 11 a.m. to 5:30 p.m. Tuesday-Saturday, 538 N. Woodward, Birmingham.

● COUNTY GALLERIA

An exhibit of art by Antonio P. Doctor, Daniel Lew, Jose Romero, Lee Cheng Tan and Shen-Xeuren along with sumi-e by members of the Japanese School of Detroit and Hmong stitchery are on display through August. The Galleria is in the Executive Office Building at the Oakland County Service Center, 1200 N. Telegraph, Pontiac.

● BIRMINGHAM BLOOMFIELD ART ASSOCIATION

"Expansions," an exhibit of paintings, jewelry, glass and pottery from the Sales/Rental Gallery is in the main gallery through Aug. 18. All works are for sale and paintings are for rent as well. Hours are 9:30 a.m. to 4:30 p.m. Monday-Friday, 1516 S. Cranbrook, Birmingham.

● ARTERIA

Limited edition designs by Marilu Jeweler will be introduced at a reception 10 a.m. to 5 p.m. Saturday. The jewelry will be a permanent part of the gallery's offerings. Hours are 10 a.m. to 5:30 p.m. Tuesday-Saturday, 112 Peabody (formerly Brownell), Birmingham.

● PEWABIC POTTERY

"Vessels and Platters" by Dorothy Dunitz of Franklin are on display through Aug. 5. Dunitz, a successful artist for many years, was encouraged to go back to her ceramics and her show had a very successful start. Pewabic Pottery is at 10125 E. Jefferson, Detroit.

● DETROIT ARTISTS MARKET

"Scholarship Recipients Revisited: 1967-1977" continues through July 28 and features work by some of the artists whose careers were supported by scholarships from the Artists Market — Sergio DeGiusti, Hugh Timmlin, Cary Stefani, Nancy Bonior, Paul Webster, Geroge Hriczik and Dayle Kramer. Hours are 11 a.m. to 5 p.m. Tuesday-Saturday, 1452 Randolph, Detroit.

● GALLERIA OFFICENTRE

"Weathervanes, Whirligigs and Garden Art" created by approximately 40 Michigan artists, architects and designers continues through Aug. 4, 300 Galleria Officentre Atrium, Southfield.

● YANOVER CREATIVE LIAISON

Recent works by Joyas Excuturas Relieves of Lima, Peru, are on display through Saturday, July 22. Hours are 10 a.m. to 6 p.m. Monday-Friday, 1-5 p.m. Saturday, 30927 Schoolcraft, Livonia, 668-0295.

● SWORDS INTO PLOWSHARES

"Man's Inhumanity to Man" by Jeanne Poulet of Livonia is from her set of poems and prints, "Bernard With a Suesse (pacifier)." She is a published poet and an award-wining engraver. Reception for the artist 5-9 p.m. Friday, July 21. Hours are 11 a.m. to 3 p.m. Tuesday, Thursday, Saturday, 45 E. Adams, Detroit.

● ROBERT KIDD GALLERY

Summer group exhibition includes works by many of the gallery's best — Brooker, Lefkowitz, Gniewek, Michaels, Kohlmeyer, Kulak, Van Patten, Gilliam, Robinson, Lakeman, Roje and Nugent. Continues through Aug. 12. Hours are 10:30 a.m. to 5:30 p.m. Tuesday-Saturday, 107 Townsend, Birmingham.

● KRASL ART CENTER MUSEUM

"Six Directions," featuring works by local artists Barbara Keidan, Margaret Kelleher, Sonia Molnar, Rita Skoczen and Frances Waring. Continues through July. This is the ninth exhibit for this group of painters, whose works are shown statewide. Krasl Art Center Museum is in St. Joseph.

● FEIGENSON/PRESTON GALLERY

Photographs from Guam and Paris by Manny Crisostomo are on display through Aug. 5. He is from Guam, has a degree in photojournalism from University of Missouri, has published two books and won many awards, including the Pulitzer Prize. This is his first solo exhibit. Hours are 11 a.m. to 5 p.m. Tuesday-Saturday, 796 N. Woodward, Birmingham.

● CITY ARTS GALLERY

"Looking Glass: The Stained Glass Art of Claudia Steier." This is the former Front Room Gallery of Detroit Council for the Arts. Hours are 9 a.m. to 5 p.m. Monday-Friday, 47 East Adams on Grand Circus Park, Detroit.

● DONALD MORRIS GALLERY

"American Modernist Drawings and Watercolors" continues through Aug. 19. This collection covers the excitement that occurred in the American art scene during the first three decades of the 20th century. There are 60 works by 20 important artists. Hours are 10:30 a.m. to 5:30 p.m. Tuesday-Saturday, 105 Townsend, Birmingham.

● MICHIGAN GALLERY

"Auto Exposures" is the first half of an exchange exhibition with a New York alternative space gallery. There are 35 New York artists represented in this show of works related to current urban issues. Hours are 11 a.m. to 5 p.m. Tuesday-Saturday, until 8 p.m. Friday, 2661 Michigan, Detroit.

● DONNA JACOBS GALLERY

"Cult Objects of Clay" continues through Aug. 5. These are mystical figures, chariots and beasts from the Syro-Hittites. Hours are 11 a.m. to 5:30 p.m. Tuesday-Saturday, 574 N. Woodward, Birmingham.

● DETROIT FOCUS

"From Artists Studios/Current Work," combines wood sculpture by Lincoln Eddy and works in metal by Robert Bielat. The artists were chosen from a large group of competitors and will share a $2,000 award from Arts Foundation of Michigan. Hours are noon to 6 p.m. Wednesday-Saturday, 743 Beaubien, Detroit.

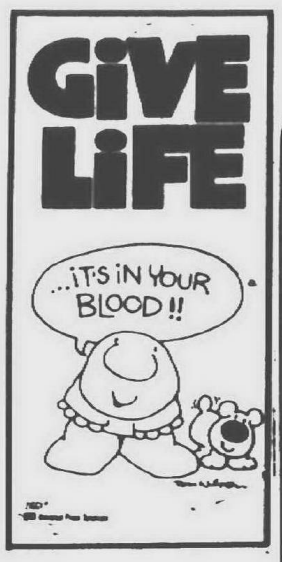

WOODLAND PINES
Ranch & 2 Story Condominiums
...Farmington Hills
From Only $119,900
■ Secluded intimate setting ■ Central air conditioning
■ 2 and 3 bedrooms ■ First floor laundry
■ Brick and wood exteriors ■ Full basement
■ Attached 2 car garage ■ Woodburning fireplace
SALES CENTER 473-8188
OPEN DAILY 12-6 P.M.
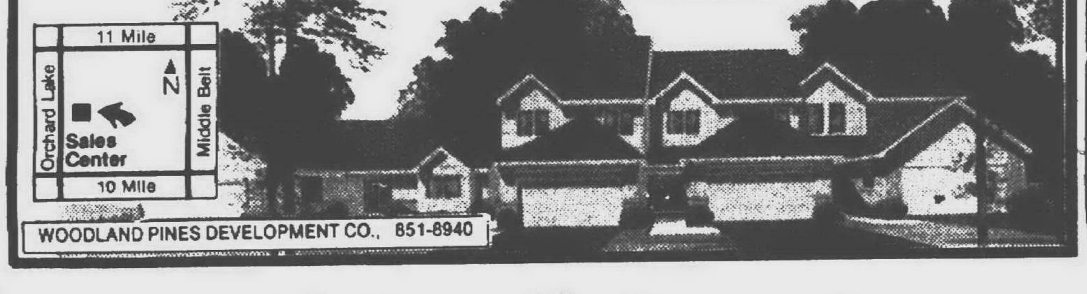

WOODLAND PINES DEVELOPMENT CO., 851-8940

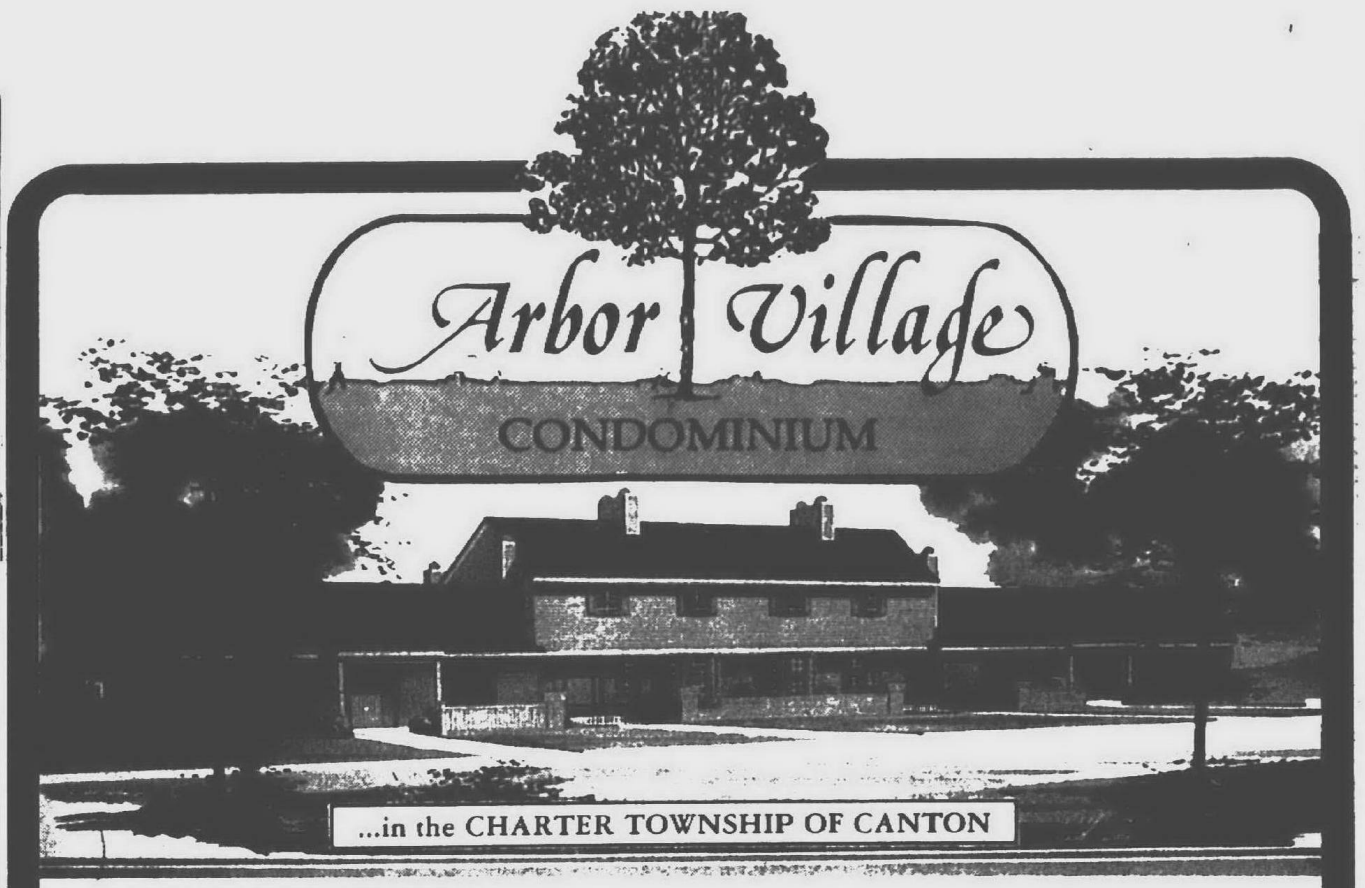

Phase V Now Open
Arbor Village Condominium was built to provide practical living for many different lifestyles. Each residence is provided with a covered carport for your convenience.
Priced from...$76,900
Features include:
- full basement
- ceramic tile baths
- skylights
- dishwasher, refrigerator, range
- central air
- fully carpeted
- fireplace (option)
- 1st floor laundry hook-up* (optional)

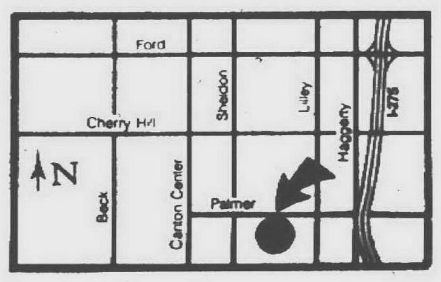

RANCH* and TOWNHOUSE STYLES
MODEL HOURS: Daily & Sunday 10-6 P.M.
MODEL PHONE 397-8080

We Proudly Present!
Laird Haven

For the Discriminating Homeowner
Nine elegant country homes located in Northville Township minutes from I-275 and M-14.
Priced from $278,000 including all amenities.
A limited number of cluster homes offering the best of both worlds.
- A single family home without timeconsuming upkeep.
- Spacious floor plans; from 2,200 to 2,400 sq. ft.
- Enjoy the lavish greatroom, luxurious master suite, formal dining room, gourmet kitchen, and multiple decks.
- These elegant homes have genuine fieldstone, brick and cedar exteriors and are nestled in a natural park-like setting.
- Golf course views are also available.

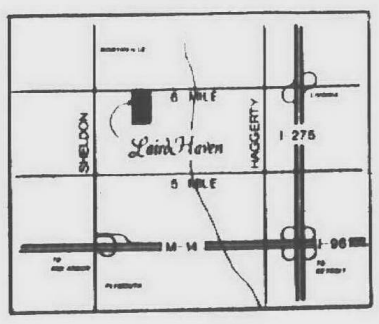

Open Weekends
or by Appointment
Call
930-1500 or
349-0035
The Laird Haven Development Co. Inc.

STONEBRIDGE
Meet Mr. Seth and Mrs. Lindsey. Two friends sharing a moment that just might be remembered for the rest of their lives.
It's a scene that happens at a family community like Stonebridge, every day. On sidewalks where children play. At get-togethers where neighbors meet and talk. And in West Bloomfield schools where education is still a priority.
Stonebridge is much more than just quality homes. It's large bedrooms and family rooms, luxurious bathrooms, seven different floorplans, vaulted ceilings and European kitchens. But most of all living at Stonebridge is the start of something beautiful.
Priced from $273,000
Homes available immediately
Call for a brochure today.
Phone 661-6654
Memories start here.
in West Bloomfield's premier community

Pictured above is our Monterey III Model
Come visit us daily & weekends 12-5 • Closed Thursday
Located south off Maple Road between Farmington and Drake Roads in West Bloomfield
Another Nosan/Cohen Associates and Selective Homes Development
Decorated Models by Gorman's Gallery
Broker Cooperation Invited

CREATIVE LIVING
CLASSIFIED REAL ESTATE

591-0900
591-2300
Display Advertising

BUY IT.
SELL IT.
FIND IT.

CLASSIFIED DIRECTORY

	SECTION
Auto For Sale	C-D
Help Wanted	C
Home & Service Directory	C
Merchandise For Sale	C
Real Estate	E-F
Rentals	F

MORE CLASSIFIEDS

This classification continued from Page 12E.

314 Plymouth

OPEN SUNDAY, 2-5 PM
240 N. Harvey, N. of Church St. & E of Harvey. Victorian Classic! This magnificent 2100 sq.ft. home has everything. Spacious foyer, formal dining, kitchen w/walk-in pantry, living room, library study, 3 bedrooms, 2 full baths, 1st floor laundry. Much more! Ask for NANCY PETRUCELLI
COLDWELL BANKER
459-6000

OPEN SUN. 1-4PM
11330 Eastside Drive
Off Ann Arbor Trail, W of Haggerty. Beautifully maintained 2 bedroom starter home. Full finished basement, attached garage, minutes to downtown, neutral decor, low taxes - $729/yr. Quiet neighborhood, great value at $71,500. Call Today! Ask for
JIM CRAVER
Re/Max Foremost 473-6200

OPEN SUN., 1-4PM
Beautiful downtown Plymouth, 4 bedroom, 2 bath cape cod located on a deep lot backing to Hough Park neighborhood. Amenities include: totally updated kitchen, hardwood floors, spanking new furnace with central air. A true value with Plymouth charm! Call SYLVIA KEOUGH to preview this Blue Ribbon Home or drop by the Open House this Sunday at 1330 Beech. Asking $142,500.
COLDWELL BANKER
459-6000

OPEN SUN. 2-5
Plymouth Twp. $85,500. Great starter home on a country size lot. Features include 3 bedrooms, 1 bath, large 10x20 kitchen, formal dining room, 2½ car detached garage, more. 8850 Brookline, E of Sheldon, N. of Joy.
Call DONNA FOREMAN
Re-Max Boardwalk 459-3600

PLYMOUTH TWP. Trailwood III. 4 bedroom, 2½ bath, library, custom deck, treed yard, beautiful. $171,900. 455-7685

SPACIOUS RANCH in exclusive Glenview, S. of N Territorial, W. of Sheldon. 3 bedroom, 2½ baths, full basement, sunken family room with fireplace, formal dining room, more...beautifully landscaped and maintenance free. Asking $189,900 Buyers only. 459-4167

SPARKLING CLEAN
Ready to occupy. Spacious 3 bedroom brick ranch with 2½ baths family room, fireplace, basement & attached garage. All on a court setting. $149,900
Remerica
HOMETOWN REALTORS
459-6222

TALK ABOUT BARGAINS!
NORTHVILLE TWP. - must see this very sharp 2 bedroom, 2 bath ranch with newer roof, furnace, hot water heater, dishwasher, living room carpeting & extra insulation. 2 car garage, door opener, covered patio and quiet neighborhood near town, are offered at only $78,900

NOVI - don't miss this easily maintained aluminum ranch with tasteful decor, 24 ft. living room, fireplace, country kitchen, partial basement, 100 X 200 fenced yard and large garage & workshop in easy walking distance to city hall, library & high school. Novi at only $93,900
ASK FOR ANNIE NICHOLS
REAL ESTATE ONE
348-6430

Walk to Town
Great starter all brick home. Full basement, new carpeting throughout, attached garage. Live in prestigious City of Plymouth. Asking $79,900
Remerica
HOMETOWN REALTORS
420-3400

315 Northville-Novi

ATTENTION: IMMEDIATE OCCUPANCY, transferred owner moved, anxious! Vacant! Asking $169,900 for this 4 bedroom 2 story colonial, side-entrance garage, ½ acre lot. 9.9% interest available if qualified with $47,000 down.
ONE WAY REALTY 473-5500

CHARMING 3 bedroom cape cod, 2 baths, living room, dining room, family room w/fireplace, full tiled basement, 20x20 deck, treed lot, immediate occupancy if required. By owner. $145,900. 349-8216

DREAM CHASER MEET DREAM MAKER - Robert Russel Novak, designer, estate builder -- developer of the Woods of Carriage Hills -- Novi's most prestigious area. See homes limited only by your imagination -- homes that are truly works of art! There is only one chance left to make the last 1.5 acre setting yours, call for private showings and consultation today. $480,000.
The Michigan Group
Realtors
591-9200

NEW CONSTRUCTION RANCH
$209,000
Absolutely fabulous contemporary ranch in prestigious Novi sub. Featuring - 2,165 sq. ft., wood windows and trim throughout, 3 bedrooms, great room with wet-bar, fireplace, skylights and French doors, formal dining room and huge kitchen, full basement and 2 car garage. You can pick your colors. Call CAROL for details.
CENTURY 21
HARTFORD 478-6000

NEW LISTING
Popular sub close to shopping, services & x-ways 3 bedroom brick ranch, open floor plan, gas fireplace/family room, finished office in basement, fenced yard. $119,900.
HEPPARD
855-6570

NEW NORTHVILLE TRAILS SUB custom design and build $300,000 homes. Ask only for Nancy Meininger at The Michigan Group Realtors 591-9200

NORTHVILLE COLONY ESTATES
Beautiful new ranch, cul-de-sac location, 1700 sq. ft. 3 bedrooms, 2 baths, great room/fireplace, formal dining room, kitchen/nook, 1st. floor laundry, attached 2 car garage. Builders Warranty & more. $179,900. Call for appt. 420-3545

NORTHVILLE - OAKLAND CTY. 4 bedroom colonial, 4 car garage, 2½ baths, family room, formal dining, living room, 1st. floor laundry, heavily wooded lot. By owner. Immediate occupancy if desired. $159,900. 348-2639

NOVI/NORTHVILLE schools, 1 yr. old luxurious 2600 sq. ft. contemporary colonial, extras, large pond lot, below market, $200's 348-7619

NOVI
Wonderful 3 bedroom, 2½ bath brick colonial. Central air, fireplace, living, dining, family rooms. Loaded with extras. $135,900.

Exciting brick Tudor Colonial. Large lot, great location. 3 bedrooms, 1½ baths. Central air, fireplace, basement, and much more. $139,900.
Call 569-0070
Home Marketing Specialists

NOVI. Great investment opportunity. 3 bedroom ranch on 3.75 acres, 30x50 barn. Within one mile of Twelve Oaks Mall. Future office zoning. Land Contract possible. $149,900. Ask for...
John O'Brien
REAL ESTATE ONE
348-6430

NOVI - 4 bedroom brick colonial. 1½ baths, formal dining room, fireplace in living room, finished basement, 2 car garage, fenced yard, 1600 sq. ft. $119,000. 476-4525

NOVI: 4 bedroom Brick Colonial, many custom features, large family w/ fireplace, new air, priced to sell $149,900 322-7026 PM 348-8548

OPEN SUNDAY 1-4
Lovely 4 bedroom colonial, 2½ baths, family room with fireplace, finished basement. Priced to sell at $159,900. Immediate occupancy. 41849 Ladywood Dr., E. off Bradner between 5 & 6 Mile Rd. O'Leary Real Estate 453-1930

"OPEN SUN. 1-5pm"
Turn of the Century farmhouse, prime location, open foyer, natural fireplace, country kitchen. 20x40 barn, 1 acre of land. $129,900. 22949 Novi Rd., Novi. Ask for Hans
HEPPARD
478-2000

PICTURE PERFECT
City of Northville on large heavily wooded lot backing to park. 3 bedrooms, 2½ baths, fieldstone fireplace in living room, huge family room, hardwood floors throughout including kitchen, asking $279,900.
JAN JONES or DIANA SCHIAVI
COLDWELL BANKER
459-6000

"3 ACRES"
of privacy, spring fed pond, trees, raised ranch with 5 bedrooms, walk-out lower level, green house, much more!
Century 21
Home Center 476-7000

316 Westland Garden City

BEAUTIFUL
3 bedroom ranch with some newer thermo windows, oversized 2 car garage, newer circuit breakers & hot water tank, basement, much more. $62,900
Century 21
CASTELLI 525-7900

BELIEVING IS seeing - 4 bedrooms, Joy/Newburgh area. Upgraded colonial, country setting. $84,900, 9.9% financing if qualified, $5,000 down plus $3,000 closing costs.
One Way Realty
473-5500 522-8000

BRAND NEW HOME
All brick ranch, 3 spacious bedrooms, 1½ baths, country size kitchen with doorwall, overlooking country setting. Full size basement. Your choice of colors. Best deal in town. Only $69,900. Trade in a smaller home.
STATE WIDE METRO
427-3200

BY OWNER - Maintenance free 3 bedroom ranch. Shown by appointment or Open House Sat. & Sun., July 22 & 23, 1-5PM. 34604 Marquette. South of Ford, East of Wayne 722-9261

BY OWNER - 2 story, 3 bedroom home, 2 car attached garage, 60x130 size lot. Open House: July 22 & 23; 10am-6pm. 33216 Hennepin, Ford/Venoy area. 425-7137

MOVE QUICK. Livonia Schools. Convenient location, 3 bedroom brick ranch with attached garage, remodeled kitchen with dishwasher, large deck, basement. 8526 Terri, Joy-Merriman area. $77,500. By Owner. Open Sat-Sun., 12-5. Buyers only. 425-5464

316 Westland Garden City

CUSTOM BUILT 1986
Fantastic brown brick 1,500 sq. ft. 3 bedroom ranch with full basement, family room with fireplace, oak kitchen, 2 car attached garage. Move in condition! Call Gary Jones
Remerica
HOMETOWN REALTORS
459-6222

First Offering

CHOICE BRICK RANCH Western Westland clean and modern, 1975 built 3 bedroom with a private master ½ bath, finished basement, central air, aluminum trim and 2 car garage. $78,900.

SPRAWLING CUSTOM Over ½ acre in Garden City for this spacious brick ranch 3 bedrooms plus a library, finished basement, formal dining room, natural fireplace, central air and 2 car attached garage $78,900

COLONIAL DELIGHT Quality 1974 built brick colonial on a roomy and quiet cul-de-sac lot with mature trees. 3 bedrooms, 2½ baths including a private master bath, family room with fireplace, 1st floor laundry, basement, spiral staircase and 2 car garage. $114,900.
The Prudential
Harry S. Wolfe,
REALTORS
421-5660
Independently Owned and Operated

FIRST TIME BUYER?
This 3 bedroom bungalow is looking for a new family to enjoy its country charm. Situated on a large lot in beautiful neighborhood with mature trees. Features 1½ baths, attached 2 car garage, new thermo windows and more. Financing help available $71,900. ASK FOR PAUL KNUTH
Re-Max Boardwalk 522-9700

FOREST SETTING
Only quality lovers seeking privacy & Livonia schools will appreciate this custom built colonial. Features 5 bedrooms, 3½ baths, family room with fireplace, formal dining room with bow window, bay in living room, central air, 2½ car attached garage, on a 2.85 acre lot. Call for address & extras.
Century 21
J. Scott, Inc.
522-3200

GARDEN CITY - Beautiful brick ranch with full finished basement. 4 bedrooms, 2 full baths, family room with fireplace, wet bar. New, remodeled kitchen. Super condition $75,000. Ask for Marie
383-3143 Home/788-0400 Office
Grand
Realty Group
788-0400

GARDEN CITY'S BEST AREA
OPEN SUN. 1-4
6547 Sunset. Don't miss this one! Beautiful 3 bedroom brick ranch, immaculate & ready to move into. Extra large family kitchen with built ins, remodeled bath, 1½ car garage, a must see!
Century 21
J. Scott, Inc.
522-3200

Great Starter Home
Nice 3 bedroom ranch, finished basement, 1½ baths, updated features including newer roof and carpeting, central air, security system throughout, 2½ car garage. Close to schools and shopping. 1 yr. Home Warranty. Priced to sell. $57,900.
Remerica
HOMETOWN REALTORS
420-3400

INKSTER
26261 W. Hills, 3 bedroom brick bungalow, in S. River Park area. Finished basement, new scotch guard carpet June 1989, new no wax floor in kitchen, stove, refrigerator stay, home protection plan offered $34,000 349-4550
ERA RYMAL SYMES

INVESTMENT
Inkster - 2 bedroom, carpeted, garage, $24,900. Land contract terms, $195/mo 326-8300

LIVONIA SCHOOLS. 3-4 bedroom brick ranch, professionally finished basement with bar, new 15x14 Florida room, 2½ car garage, central air, new vinyl windows, many extras. $69,900. Owner. 422-1643

LIVONIA SCHOOLS
Gorgeous 3 bedroom brick ranch, 1½ baths, living room with dining el, finished basement, many extras. $67,900
Century 21
CASTELLI 525-7900

LOOK
At what comes with this freshly painted, newly carpeted, 2 bedroom condo, 1 car garage, washer, dryer, stove, refrigerator, dishwasher, central air, all window treatments & is located in park like setting. $50,000
Century 21
J. Scott, Inc.
522-3200

ONLY $1,100 DOWN FHA
Near Hudson's shopping. 2 story, vacant, clean aluminum, dining room, 3 bedrooms, basement. $53,900 FHA - $1,100 down + closing costs. Short money? Then call for address. Century 21 ABC 425-3250

ONLY $2,000 DOWN
Garden City just listed. 3 bedroom brick, basement, 2 car garage. $2,000 down FHA + closing costs. $62,900. Exclusive sale only with Century 21 ABC 425-3250

QUAINT & COUNTRY
Don't pass up this 3 bedroom brick ranch with finished basement, family room, 2 car garage, customized country decor, move in condition, excellent schools & a fenced yard. $56,900
Century 21
J. Scott, Inc.
522-3200

QUAINT & COUNTRY
Don't pass up this 3 bedroom brick ranch with finished basement, family room, 2 car garage, customized country decor, move in condition, excellent schools & a fenced yard. $56,900
Century 21
J. Scott, Inc.
522-3200

WESTLAND - Lovely brick ranch, 3 bedrooms, 1½ baths, new oak kitchen, thermo-windows, finished basement, large lot. $64,900. 595-1924

WESTLAND - Reduced price on 3 bedroom brick Tri-Level on Blackfoot. FHA/VA offers accepted. Call Ken at C-21, A-1 North 928-7260

316 Westland Garden City

SUPER SHARP
3 bedroom ranch with attached 2 car garage, newer furnace, windows & hot water tank. 1½ baths, large lot $56,900
Century 21
CASTELLI 525-7900

WESTLAND DEALS
TWO great buys, both owners transferred & looking for quick sale 3 bedroom, 1½ bath colonial, spacious family room & fireplace, basement & attached garage. $65,900 3 bedroom starter in quiet area, family room 2 car garage & doorwall to deck & nice yard. Only $52,500
All terms considered - call today
Century 21
COMMUNITY
728-8000

WESTLAND - Excellent area to raise a family at a very affordable price. All brick tri-level with over 1,600 sq. ft. 3 bedrooms, 1½ baths, family room, 2½ car garage. Large, open floor plan. Priced to sell at $74,900. Located in quiet, safe Tonquish Subdivision, close to Westland Mall. Call Joe Farkas
Re-Max Boardwalk 459-3600

WESTLAND: Open house Sun. 1 to 6. 33473 Farmington Court, N. of Ford, W. of Venoy. Finest sub on quiet culdesac. Immaculate 3 bdr brick ranch, familyroom, basement, remodeled bath, newly decorated, built-in dishwasher. $78,900. 728-7714

WESTLAND OPEN SAT. 1-4
1750 Leslie. 3 bedroom brick/aluminum ranch. Finished basement, covered patio, 2 car garage, above ground pool. E. of Wayne, N. of Palmer. $64,500
Realty World
Robert Olson Realtors
981-4444

WESTLAND $86,000
Surrey Heights Sub. Don't miss out on this 3 bedroom, 1½ bath colonial with full basement, 2½ car garage, large kitchen, family room-fireplace, central air and more
Call DONNA FOREMAN
Re-Max Boardwalk 459-3600

WESTLAND. 3 bedroom brick ranch. Family room/fireplace. 1½ baths, central air. More $79,500 By appointment only 326-7187

WESTLAND
3 bedroom ranch, finished basement, 2 full baths, 2 car garage. $61,900

2 bedroom ranch, 2½ car garage, VA appraised at $31,900
Century 21 Cook & Assoc
Ask for Brenda 326-2600
or 595-6262

WESTLAND 39286 Dillingham, Surrey Heights Sub, W. of Hix, S. of Cherry Hill. Beautiful energy efficient 4 bedroom colonial w/attached 2 car garage, central air, vinyl windows, covered redwood deck and patio, family room w/fireplace, completely finished basement w/wet bar. By owner. $94,900 728-2215

317 Redford

BEAUTIFUL brick bungalow in South Redford. Huge third bedroom, 1½ baths. Open Sat. & Sun. $63,900 538-4438

Best Buy
Don't hesitate a second to see this delightful brick ranch 1st time offered in a fine Western Redford location. Privacy is yours with shady trees. 3 bedrooms, finished basement with ½ bath, all new windows and neutral decor. $64,900

Family Favorite
Rare find 1st showing brick colonial at an affordable price. Roomy 3 bedrooms with 1½ baths, basement, dining room, family room, fireplace, central air and garage. Almost everything has been updated. See it today and bring the kids. $58,500.

Custom Quality
Very big 3 bedroom brick ranch in a superb subdivision. 3 large bedrooms, formal dining room, finished basement, 2½ baths, central air, aluminum trim and 2 car garage. Orignal Owners and it shows $84,900.
The Prudential
Harry S. Wolfe,
REALTORS
421-5660
Independently Owned and Operated

BRICK RANCH
W. OF BEECH DALY
Sharp 3 bedroom ranch with partially finished basement in all brick area. Only $54,000. Call
Joe Marchesotti
Realty Professionals
476-5300

BY OWNER: 3 bedroom, country kitchen, across from Western Golf Course-huge lot. $91,900. OPEN Sun 2-5pm. 25399 Ross Dr533-7594

DEARBORN HTS.
24450 Hass. cheerful 3 bedroom brick home on quiet street, central air, hardwood floors, formal dining room, corner lot, fencing, side drive, easy care landscaping. City utilities, near schools, shops, $70,500 349-4550
ERA RYMAL SYMES

FHA/VA
Buyers Welcome
Sellers will also pay closing costs on this 3 bedroom bungalow with possible 4th bedroom, large family room, all on 100 ft. lot. Extra storage. Kitchen appliances, 2 car garage. $55,400
Remerica
HOMETOWN REALTORS
459-6222

Motivated Sellers
3 bedroom brick ranch. Thermo windows, finished basement with gas fireplace, central air, updated kitchen, close to elementary school. Nice area! 1 yr. buyer protection. Asking $69,900.
Call ROBERT CUFFE
Remerica
HOMETOWN REALTORS
420-3400

REDFORD
Fantastic 3 bedroom brick ranch features 2 full baths, 2 fireplaces, huge family room, attached garage, plus many updates. Asking $75,000
RED CARPET KEIM
Elite Properties
478-5555

REDFORD TWP
CATASTROPHE FORCES SALE
$4500 TOTAL MOVE IN
3 bedroom brick home with full basement, 1½ bath, newer roof & furnace, newer water tank & vinyl windows. Total payment of $610.
LEE WILBANKS
REALTY PROFESSIONALS
476-5300

317 Redford

REDFORD N. 4 bedroom, 2 bath brick ranch, totally updated interior. New carpet & central air, newer garage & driveway $69,900 535-4727

REDFORD SOUTH
OPEN SUN 2-4
9630 Garfield. W Chicago/Beech Daly area. 3 bedroom brick ranch 1½ baths, finished basement. Approximate 1100sq.ft. Too much to mention
REALTY AMERICA
473-1440

REDFORD - Well maintained 3 bedroom brick ranch, family room with fireplace, 1½ baths, dining L, central air, basement, 2 car attached garage, much more! Home Protection Plan Offered at $79,500. Ask for Wally Justus

3 bedroom clean ranch in South Redford, family room, large living room, basement, garage, fenced lot. A real buy at $72,900! Ask for Andy.
CENTURY 21
ROW 464-1111

REDFROD 3 bedroom, 1½ bath, brick colonial, family room w/fireplace, corner location, many extras, $82,500 Call 534-3995

SOUTH REDFORD BEAUTY
(N. of Joy Rd)
BARB MARTIN
JUST LISTED this imamculate 3 bedroom brick ranch. 1½ bath, finished basement, newer windows, large lot plus garage. Call for all the extras. Only $79,900
Realty Professionals
476-5300

STOP!
If you enjoy the creature comforts of life, you'll like this one owner 2,100 sq.ft. ranch in the Western Golf & Country Club area, priced at $134,900 (New Listing). Central air, heated inground pool, fireplace & much more...call for an appt.
Van Esley Real Estate
459-7570

S. REDFORD - 8931 Wormer. 1400 sq. ft. brick split level. Maintenance free. 3 bedrooms, 1½ baths, cathedral ceiling living room with fireplace, family room, 2½ car garage, newer windows, roof, furnace with air, extra insulation. Must see. Immaculate. Immediate occupancy. By owner. $72,900. 534-2031

THREE BEDROOM bungalow, hardwood floors, unfinished basement. Well kept, S. of 7 Mile, E. of Beech, $47,500. Owner 464-6516

WHAT A BARGAIN! A little paint and clean-up would reward the buyer of this 2 bedroom brick ranch in Redford with instant equity. A full basement, 2 car garage, formal dining room & 2 more attic rooms make this home a bargain at $39,900. Call for appointment (B-953)
The Michigan Group
Realtors
591-9200

318 Dearborn Dearborn Heights

ADORABLE BRICK BUNGALOW. This 3 bedroom bungalow in Dearborn has a finished basement with wet bar, 2½ car garage, fenced yard, & a covered patio. Also new vinyl windows & newer furnace, air conditioner & hot water heater await a new owner. Many extras. Call today. $78,900.
The Michigan Group
Realtors
591-9200

BRICK RANCH
3 bedrooms located in nice area, basement, 2 car garage, $66,900
CENTURY 21
Your Real Estate 525-7700

CLEAN
3 bedrooms, updated kitchen, porch used as family room, 2 car garage, double lot, $59,900. Call Today!
CENTURY 21
Your Real Estate 525-7700

DEARBORN HEIGHTS. 3 bd, 1½ bath, finished basement. 2½ car garage. Excellent condition. $87,000. Call 561-8239

If You Look For Quality
and prestige this custom built contemporary colonial is for you. Marble foyer, new carpet, finished basement with wet bar, plus fantastic view of the park-like backyard. You won't want to miss this special offering at $274,900
The Prudential
Harry S. Wolfe,
REALTORS
474-5700
Independently Owned and Operated

IMMACULATE
3205 Gertrude. 3 bedroom West Dearborn bungalow. 1½ bath, finished basement, central air, gas grill, beautiful hardwood floors $69,000. Ask for Larry, Days 584-1600 Eves. 562-4917

302 Birmingham Bloomfield

A RARE OPPORTUNITY to buy one of the last great downtown Birmingham originals. Loads of charm. 3 bedrooms, formal dining room, fireplace, front and back porches, large attic, oak moldings, wood floors and unusually large lot. Many expansion possibilities. Prime location at 816 Pierce, $195,000
days 256-7753 eves 258-0491

BEST BUY BLOOMFIELD HILLS
OPEN SUN 1-4 JULY 23
Quality contruction colonial 2400 sq ft 4 bedroom, library, parquet foyer, corian and brass powder room, 1st floor laundry, crown molding, sprinkler system ect. $149,900. For Sale or lease with option. Seller will consider paying upto 3 points for qualified buyer. 1045 Brentheven, N. off Square Lake Rd., W. of Adams, E. of Updyke. Call Carol or Barb 540-3060
CENTURY 21 COUNTRY HILLS

BEVERLY HILLS, brick 3 bedroom, 1½ baths, fireplace, den, all carpet, large fenced yard. Many trees. $106,500. By owner. 646-5591

BEVERLY HILLS-Large 4 bedroom, den, 2 bath, family room, new oak kitchen, basement, 2½ car attached garage $147,900. 645-1125

BEVERLY HILLS. 3 bedroom contemporary ranch, skylight, totally redone inside & out. Must see. $129,900. 644-0243

BEVERLY HILLS - Open Sun. 2-5pm 16903 Dunblaine at Pierce. 5 bedroom Cape Cod, 2½ baths, finished basement. $159,900. 646-3836

BIRMINGHAM
A BRAND NEW ONE
Furnace, that is, to be installed by close in this big house near downtown. 4 bedrooms, 2 car garage, basement, much updating throughout. Dead end street privacy and extremely attractive inside and out. $94,500.
Berridge & Morrison 646-1200

302 Birmingham Bloomfield

BIRMINGHAM/Adams area, 5 bedrooms, 3½ baths, new country kitchen, central air, screened porch, charming older home in excellent condition. $349,000 540-1749

BIRMINGHAM BLOOMFIELD VILLAGE
759 Half Moon Road. 3 bedrooms, 3½ baths. Country kitchen. Sunroom/porch. Many interior details. Owner 642-7927

BIRMINGHAM-Charming 1929 Tudor in Quarton Lake Estates Completely updated inside & out 4 bedroom with 2 full & 2½ baths Modern kitchen/eating area Finished basement $319,000 Call for appointment 646-8963

BIRMINGHAM - charming 1½ story in Pembroke Manor. Completely remodeled. 3 bedrooms, 2 full baths, 2 car garage with attic, bay windows & oak cabinets in new country kitchen, fireplace, finished basement. $134,900. 2563 Windemere. Must see. By appointment only. 643-8288

BIRMINGHAM CHARMER
Brick Bungalow with 3 bedrooms, formal dining room, full basement, new earth-tone carpet throughout. Newly painted inside and out, neat and clean. ERA Buyer Protection Plan included $127,900. Call for more information
ERA
FIRST FEDERAL
478-3400

BIRMINGHAM CITY - Totally renovated 4 bedroom, 2.5 bath quad level near Seaholm High. Dramatic, large new kitchen with vaulted ceiling, large skylight, greenhouse window, built-ins, all new appliances & French doors to new cedar deck. Custom features in baths & large family room with Italian marble fireplace. Walk to Seaholm & Midvale Elementary. Large attached garage, central air & much, much more. Open Sun 1-5. 1019 S. Glenhurst. $289,000. 647-0620 or 647-8567

BIRMINGHAM COLONIAL
$183,500
In a park-like setting on ½ acre. Newer kitchen, year-round Florida room, first floor bedroom with adjacent bath. Finished rec room with fireplace, hardwood floors and more. Plan to see!
HANNETT, INC.
REALTORS
646-6200

BIRMINGHAM- Downtown 724 Ann St. Charming restored farmhouse. 3 bedrooms, 1½ baths, family room, dining room, screened porch, large dramatic kitchen. New roof & paint. $195,000 647-2773

BIRMINGHAM - prime location. 819 Purdy. Call before 6pm work, 258-9414 after 6pm, 644-1577

BIRMINGHAM SCHOOLS
St. Regis. Approximately 2,700 sq ft. brick ranch on 1¾ acres, 3 bedrooms, 2½ baths, vaulted living room, panelled family room, wet bar, 1st floor laundry, air conditioning, 2½ car garage, basement sprinklered + much more at sacrifice price $199,000. By Owner 645-9584

BIRMINGHAM SCHOOLS--compliment this 2,499 square foot Colonial with dining room, fireplaced family room, 4 bedrooms, and 2½ baths. First floor laundry, basement, attached double garage, and tree-shaded 90' X 137' lot. Immediate possession. $132,500. Call Mr. Sheldon 399-1400 for details
SCHWEITZER REAL ESTATE
BETTER HOMES & GARDENS

BIRMINGHAM SCHOOLS
Beverly Hills. Great family neighborhood. Large 5 bedroom colonial with library, 1st floor laundry and family room with fireplace and doorwall/country kitchen. Hardwood floors, nice treed lot $179,900
626-8700
Cranbrook
Assoc Inc Realtors

BIRMINGHAM - Tudor 4 bedrooms, 2 full, 2 half baths, remodeled kitchen, new carpeting. 1063 Mohegan. $229,000 By owner 643-9050

BIRMINGHAM - Walk to town. Architect's house newly renovated - a charmer. 3 bedrooms, 1½ baths $118,000. Must see!! Call between 5-7:30pm. 647-9822

BIRMINGHAM OPEN SUN. 1-4pm 142 Larchlea, S. of Maple, E. of Cranbrook. Lovely 3 bedroom, 1½ bath ranch. Fireplace, air, sprinklers, $148,000 647-4174

BIRMINGHAM - 2 bedroom brick ranch. 1½ car garage. Well kept, nice neighborhood. 1694 Melton. 646-4460

BIRMINGHAM- 851 Chapin, 2 bedroom bungalow, gas heat, full basement, garage. Open House Sun. 7-23-89, 11am-5pm. 822-7090

OPEN SUN 12-4pm Bloomfield Hills ranch, 3 bedrooms, 3 baths, new kitchen. By owner. 2735 Colonial Way. $127,500 332-6509

BLOOMFIELD HILLS
You'll fall in love with this newer, spacious Custom Tudor with Great Room; 4 bedrooms, 2½ baths. Special touches thru-out. Must sell! $45,000 under actual cost. Must be seen! Asking $244,500. For further info, ask for Louise DeLorme, at Jack Christenson Realty. 649-6800

BLOOMFIELD HILLS SCHOOLS
By Owner. 4 bedrooms, 3 baths with large rooms in a quiet family neighborhood. New kitchen, central air, new carpet, new roof. Wooded hillside lot. Shown by appointment. 626-9906

BLOOMFIELD Hills. By owner 3050 sq ft. 5 bedroom colonial, 2½ baths + den & large family room, country kitchen, 2 fireplaces, in-ground 40x20 pool with deck, security system, 2 car plastered garage, one acre, professionally landscaped, well maintained. Bloomfield Schools. $278,000. Call 9 to 5, Mon thru Fri. 645-0360

BLOOMFIELD ON THE LAKE SUB
3 bedrooms, 2½ baths custom contemporary with walk-out lower level, has fabulous view of park and stream from 3 large decks. Professionally decorate in neutrals, stunning master bedroom suite, Bloomfield Hills Schools! $299,000. Ask for Marie
788-0400 Office/363-3143 Home
Grand
Realty Group
788-0400

BLOOMFIELD TWP.
Sparkling 3 bedroom ranch. Built 1975. Fireplace, 2½ baths, central air, sprinklers, finished basement, side entrance garage, security system. Looking for reasonable offers. Call for more details.
Belfiori Real Estate 979-2200

BLOOMFIELD TWP. Open Sun. 1-5. Bloomfield Hills schools. Wing Lake privileges, 4 bedrooms, 2½ bath ranch, formal dining room/cathedral ceiling. Library ell, great kitchen, deck, wooded 1 acre lot. Mint condition. Updated professional neutral decor. Professionally landscaped. 6706 Indianwood Trail. $195,000. The Real Estate Group 851-4220

BLOOMFIELD TWP. 4 bedroom brick colonial, library, formal living room and dining room, family room with fireplace, spacious manicured lawn. Bloomfield Hills Schools. Asking $184,900.
ASK FOR JUDY ANKRAPP
Merrill Lynch
Realty
646-6000 858-7565

CROSSWORD PUZZLER

ACROSS
1 Pine Tree State
6 Blaze
11 Changes
13 Closed securely
14 Negative prefix
15 Snared
17 Three-toed sloth
18 Speck
20 Dinner course
21 Emmet
22 Trade
24 Staff
25 Iowa State College location
26 Merganser
28 Fright
30 Bucket
32 Float in air
33 Hit with stones
35 Black
37 Sailors: colloq.
38 Scottish cap
40 Petitions
42 Bitter vetch
43 Strip of leather
45 Bishopric
46 Teutonic deity
47 African wild cat
49 Down: prefix
50 — nature
52 Looked fixedly
54 Sedate
55 "— Lonigan"

DOWN
1 "Pretty — All in Row"
2 Permits
3 That thing
4 Seine
5 Goes astray
6 Give food to
7 Young boy
8 Lansbury ID
9 More ignoble
10 Redacts
12 District in Germany
13 Shovels
16 Conspiracy
19 Deals secretly
21 Erotic
23 Tolls
25 Desert dwellers
27 Intellect
29 Fish eggs
31 "The Scarlet —"
33 Colorful bird
34 Challenge
36 Wanted
37 Abounds
39 Small rugs
41 Sows
43 Lean-to
44 Boone and Paulsen
47 Tal —
48 Chapeau
51 Tantalum symbol
53 Urich ID

Answer to Previous Puzzle

A	C	E	■	H	E	■	S	C	O	N	E	■
T	A	L	L	E	R	■	P	A	R	E	N	T
E	N	■	E	R	E	M	I	T	E	■	T	E
■	A	G	■	S	C	A	N	■	L	O	I	N
A	P	E	D	■	T	R	E	T	■	E	R	E
S	E	R	I	N	■	S	T	A	B	■	E	T
■	■	M	E	E	T	■	S	T	O	A	■	■
O	F	■	T	A	R	S	■	S	A	N	T	A
R	E	P	■	R	A	T	S	■	S	T	E	T
A	L	E	C	■	V	A	L	E	■	I	M	■
L	O	■	O	P	E	R	A	T	E	■	P	O
E	N	A	M	E	L	■	N	U	M	B	E	R
■	S	M	E	W	S	■	T	I	■	E	R	A

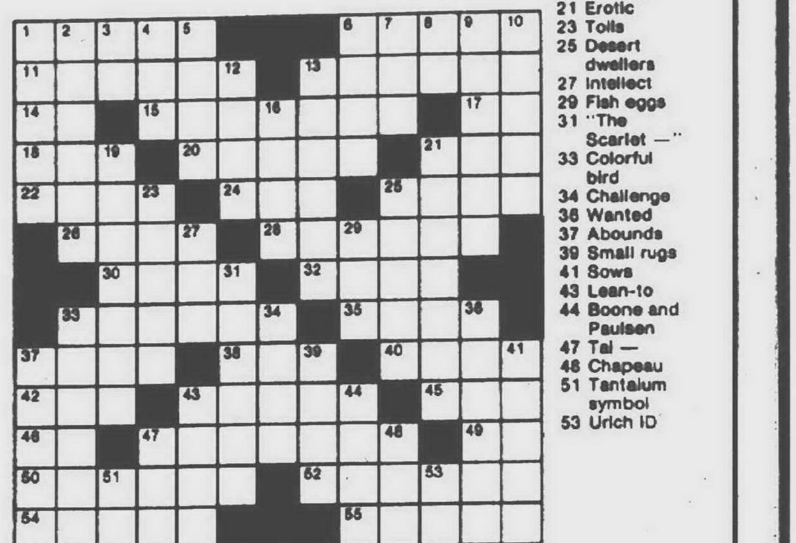

7-20

© 1989 United Feature Syndicate

302 Birmingham Bloomfield

BLOOMFIELD TWP. CONTEMPORARY nestled on a high, level wooded lot. New almond & oak kitchen, newer carpeting, paint & driveway. 3 bedrooms, 2 baths. Move in condition! $165,000
ASK FOR SUZANNE LAMBERT or WILHELMINA DUBEL
Merrill Lynch
Realty
646-6000

BLOOMFIELD TWP.
4 bedroom, 3 bath ranch situated on approx. 1 acre just ideal for the growing family. Vaulted ceilings plus office, 2 fireplaces and central air. Extra large attached 2 car garage. $194,500
ASK FOR WARREN STOUT
Merrill Lynch
Realty
647-5100 335-7707

BY OWNER
This 4 bedroom, Mercer built, brick colonial in Bloomfield Hills is both open & spacious. It is perfect for entertaining or just casual living. It features 3½ baths, formal living room, formal dining room, family room with fireplace & a large family kitchen. It's large screened porch provides access to an even larger patio area with a 45 ft., California fan-shaped, heated pool. It's finished ½ basement is a 2 room suite complete with full bath & sauna. Other amenities include laundry room with ½ bath, 2½ car garage, central air conditioning, security system & many extras. This beautifully landscaped property is competitively priced at $244,500. For an appointment please call 334-4253

CLOSE TO SURF CLUB
Charming brick cape cod with Bloomfield Hills schools. Three bedroom, 1½ bath, living room wiht fireplace, basement, 2 car garage. Private setting. $99,900.
HANNETT, INC.
REALTORS
646-6200

COUNTRY FRENCH MANOR
Elegant and charm. Gracious family living and spectacular entertaining. Private garden courtyard. SIMPLY MASHING! $470,000
Mc Intyre Assoc Realtors
642-7747

CUSTOM 4 bedroom plus, 3½ bath, walk-out ranch, quiet cul-de-sac, parklike setting, 1.03 acres. $289,000 Open Sat & Sun 1-4 5333 Hickory Bend, Bloomfield Hills Madison Real Estate 642-4198

FRANKLIN CAPE COD
Secluded, ravine, stream, 1+ acres. 3 bedrooms + library, 3 baths, barnwood family room, hardwood floors, formal dining room, 2 fireplaces, (2) 2½ car garages with heaters. Much more! $279,000 Owner 855-1981

FRANKLIN
Enjoy this historic 3 bedroom 3 bath ranch on dreamy private 1.4 acre wooded lot. 2 car attached garage and 8 car detached garage with 800 sq. ft. loft. In-law suite or rental apartment with private entrance. Bring offers. Motivated seller. $269,900. Call for appointment 27200 Scenic Dr. 855-3042

FRANKLIN
OPEN SUN. 2-5
30571 Greenbriar, S. of 13, E. of Franklin. Just reduced to $139,900. Lovely ranch with remodeled kitchen, newer family room has French doors, leading to a large deck and spacious yard. Newer furnace, roof and septic field. Call now
MARION WOLOCK
RALPH MANUEL
647-7100, Res. 540-0513

IMMEDIATE POSSESSION
Elegant center entry. 4 large bedrooms, formal dining room and glass porch. Walk to Birmingham. ALSO AVAILABLE FOR LEASE.
Mc Intyre Assoc Realtors
642-7747

IN-TOWN CONTEMPORARY - 2 bedrooms, 2 baths, den, master sitting balcony overlooking skylite foyer. Step-down living room with fireplace, 8 doorwalls open to private rear deck, covered side porch or 1 of 3 courtyards. 2 car attached garage, first floor laundry. Fabulous details. $179,000. 642-7963

NEW LISTING
A rare find. Outstanding quality and workmanship throughout this Beverly Hills home. 3 bedrooms, 2 full baths. Country kitchen opens to family room with fireplace and Black Walnut floors. Many extras. A truly special home $219,000
HALL & HUNTER
644-3500

302 Birmingham Bloomfield

JUST REDUCED
Gracious quality built 5 bedroom colonial with spacious foyer, library; large family room with bay. Alarm. 6 panel doors. 2 fireplaces, prestigious area and immediate possession made a true value at $269,900
ASK FOR ROSEANNE STITLE
Merrill Lynch
Realty
646-6000 643-9069

NEW BLOOMFIELD OAKS CLUSTER HOME DEVELOPMENT
Corner of Long Lake & Adams Rd.
OPEN Wednesday thru Friday 4-7
OPEN Saturday & Sunday 1-5
Plan to see this exclusive new SITE CONDOMINIUM DEVELOPMENT by Estate/Millcreek Builder. Spacious wooded 5.5 acres with choice of 3 stunning elevations and two different second floor designs. Bloomfield Hills schools. Model open at times above. Priced from $470,000. H-39210-16
HANNETT, INC.
REALTORS
646-6200

NEW LISTING
Great starter or investment home. 2 bedroom, 1 bath. Fieldstone fireplace in living room. Screened porch overlooks lovely yard with fruit trees. Central air. $64,500
HALL & HUNTER
644-3500

NEW LISTING
Ideal as a starter or investment home 2 bedroom, 1 bath Bungalow with basement. Kitchen with eating area area. Walk to shops. For lease $725.00 per mo. or for sale $74,900
HALL & HUNTER
644-3500

New Listings
FRANKLIN VILLAGE - Charming 2 bedroom, great condo alternative. Cozy living room, fireplace, updated kitchen, nice porch, neutral decor in town. Asking $105,000

BLOOMFIELD TWP. Hugo Hills Sub 3 bedroom brick ranch, courtyard entrance. Elegant living room with fireplace, country kitchen, finished basement, central air, neutral decor. Bloomfield Hills Schools. Asking $134,900
ASK FOR JUDY ANKRAPP
Merrill Lynch
Realty
646-6000 858-7565

OPEN SAT & SUN 1-4PM
Bloomfield Hills Country French Ranch 4 bedrooms, 3½ baths, master w/jacuzzi & walk-in closet, private guest suite, marble foyer, 2 fireplaces, gourmet tiled kitchen w/ island Jenn-Aire, w/french doors to brick patio, basement 3000 sq ft $470,000. 3810 Lakecrest S. off Long Lake W. of Squirrel 644-7085

OPEN SAT 1-4
75 Maywood, E. of Woodward, S. of Quarton. Bloomfield Twp. 1938 English cottage. Spacious living room with fireplace, sunken dining room, slate floor, access to greenhouse. 3 bedrooms, 3 car garage. Backs to Rouge River. $299,900
ASK FOR JUDY ANKRAPP
Merrill Lynch
Realty
646-6000 858-7565

OPEN SUNDAY 1-4 PM
922 Eastover, Bloomfield Township. Stately hilltop setting! Wide sweeping front yard and beautiful views. Well maintained with modern decor, newer landscaping. Florida room to go with 3 bedrooms. 2½ baths and family room. $159,900 (B-22EAS)
647-1900
SCHWEITZER REAL ESTATE
BETTER HOMES AND GARDENS

OPEN SUNDAY 2-5PM
Immediate occupancy available in this quality 3 bedroom, 2½ bath brick ranch on a beautiful park-like setting. Enjoy the newly redecorated kitchen. Notice the quiet winding streets with mature trees. Now $199,900.
SCHWEITZER
REAL ESTATE
647-1900

302 Birmingham Bloomfield

NEW LISTINGS
RANCH ON THE FAIRWAY. Forest Lake Country Club at your door. Panoramic view of golf course from spacious living and family rooms. Enjoy the privacy and beauty of the changing seasons. $210,000 647-7100

TRANSFEREE DREAM - Bloomfield Hills beckons. Super sharp 4 bedroom colonial with neutral decor, freshly painted, shining hardwood floor and open country kitchen. Finished basement! $147,500 647-7100

CHARMING ENGLISH COTTAGE nestled in a private cul-de-sac near Quarton Lake. Hardwood floors recently redone interior, sprinklers, new landscaping and wood deck $299,000 647-7100

POPULAR HICKORY HEIGHTS colonial with 4 bedrooms, family room beautiful porch overlooking an absolutely lovely treed back yard. Bloomfield schools. $265,000 647-7100.

SPRAWLING WABEEK RANCH with magnificent views features 4 bedrooms, 3½ baths, screened in porch off spacious kitchen and nook. High ceilings, oak floors, intercom, alarm and central vacuum. $335,000 851-6900

DESIRABLE QUARTON LAKE ESTATES offers this beautifully maintained center entrance 4 bedroom colonial. Hardwood floors, cove ceilings, finished basement, central air, and enclosed patio. $299,900 851-6900

RALPH
MANUEL

NORTH WAKEEK
OPEN SUNDAY 2-5
3365 Indian Summer. N. of Long Lake, W. of Franklin Rd. Spectacular contemporary showplace. Interior decorated throughout. 5 bedrooms, 3 full and 2 half baths, great room, gorgeous high gloss white formica kitchen. Master bedroom has 6x4 whirlpool, stall shower, 2 walk-in closets, mirrored dressing area with skylight. High ceilings, large lot, huge deck, circular driveway, 3 car attached garage. Much more! Asking $669,000. Please call
Sylvia Stotzky
The Michigan Group
661-9808, 851-4100
Or call Beeper No. 276-4347
Wait 3 beeps, dial your number

OPEN SUN. 11-2
1387 Club Dr., N. of Long Lake, W. off Franklin. Bloomfield Hills lakefront! Harold Turner contemporary with country club location and Bloomfield Hills schools! 4-5 bedrooms, great room with 12 ft. fireplace and more! $549,000

OPEN SUN. 2:30-5
2825 Courville, N. off Hickory Grove, E. of Telegraph. Lovely 4 bedroom pillared colonial in great family neighborhood with Bloomfield Hills schools! Treed private yard with patio. Large bedrooms, closets and more. Move in condition! $175,900 Ask for
SUSAN STEINER
RALPH MANUEL
647-7100

OPEN SUN. 2-5
BLOOMFIELD HILLS SCHOOLS
7480 Cathedral. N. off 13 Mile, W. of Telegraph. Lovely contemporary tri-level in Birmingham Farms, neutral decor, 2 fireplaces, 2 baths, plus 2 lavs, family room with wet bar, cathedral ceiling in living room and dining room. Price to sell now! $147,500.
CHAR BOSENBAUM
RALPH MANUEL
647-7100

OPEN SUN. 2-5PM
2952 Masefield
N. of Long Lake, E. of Eastways
PRESTIGIOUS AREA!! Executive family home. 4 bedrooms, 2½ baths, Florida room. Beautiful lot!
Just Reduced to $229,900
Jane Waples
REAL ESTATE ONE
646-1600 647-3815

SACRIFICE Leaving state. Colonial Golf Course, 4 bedroom, 2½ baths, 3 car garage, $429,000, Agent owner. 851-6085

SPACIOUS 4 bedroom quad, 3½ baths, family room, new kitchen & appliances, large den over garage, mature treed corner estate, $279,000. Allied Real Estate. 356-2274

CREATIVE LIVING
CLASSIFIED REAL ESTATE

591-0900
591-2300
Display Advertising

302 Birmingham Bloomfield

OPEN SUN. 2-5pm
26600 14 Mile Rd. Bloomfield Twp. Professionally updated ranch with great open floor plan for entertaining. Formal living room, elegant dining room, updated kitchen, cozy family room, walk-out lower level, ravine treed lot with decking & built-in spa. Bloomfield Hills Schools. $234,900. Ask for
Anne Bouch
REAL ESTATE ONE
644-4700

OPEN SUN. 2-5pm
WALNUT LAKE PRIVILEGES
4845 Ballantrae, N. of Walnut Lake, E. of Inkster. Gorgeous 3 bedroom, 2½ bath contemporary ranch on wooded lot with pond view. Wonderful family room with cathedral ceiling, formica kitchen & basement. Birmingham schools. $185,000.
626-8700
Cranbrook
Assoc. Inc. Realtors

OPEN SUN. 2-5pm
4730 Tullamore
Newly listed lovely brick ranch in desirable Bloomfield area of curving streets & large lots. Convenient to Birmingham, with Birmingham Schools. City water & sewer. Almost new light oak kitchen, 3 bedrooms, 2½ baths, family room, many extras include heated free-form pool, sauna, central air, sprinkler system & security system. $182,900. Ask for
Joan Guyman
REAL ESTATE ONE
646-1600

OPEN SUN. 2-5
1858 Spring Grove. N. of Sq. Lake Rd., W. of Squirrel, of Squirrel Valley. Neat as a pin, 4 bedroom tri-level. Large laundry workshop area. Central air, deck, patio, neutral decor, abundant storage. $139,900.

4535 Grindley Court, N. of Lone Pine, E. of Franklin, off Pine Tree. Spectacular peaceful parklike setting in prime Bloomfield location. Impressive, updated, immaculate colonial, 2 fireplaces, 3 bedrooms, 2 full and 2 half baths, circle drive. Bloomfield Hills. Reduced to $299,900.
CALL LILLIAN HOARD
RALPH MANUEL
851-6900

OPEN SUN. 2-5
252 Wadsworth, S. of Maple, W. of Cranbrook. Westchester Village. Sharp 3 bedroom brick colonial ranch, circle drive, neutral decor, 2 full baths, new kitchen, family room, fireplace, deck, lovely yard, central air. Asking $164,900.
ASK FOR JUDY ANKRAPP
Merrill Lynch Realty
646-6000 858-7565

OPEN SUN. 2-5
552 Brookside, N. of Maple, E. of Hunter. A stunning setting in downtown Birmingham makes this 3 bedroom contemporary home a real Gem. Extensive decking with hot tub. Spacious formica kitchen and nook. Hardwood floors & high ceilings throughout. Dramatic master suite has its own dressing area & deluxe bathroom hosting large whirlpool tub. Cozy loft on the 3rd floor, sprinkler system, 2½ car garage, central air & lots of charm are loaded into this one. Stop by and see for yourself. $369,000.
626-8700
Cranbrook
Assoc. Inc. Realtors

OWNERS ARE SELLING..
WE ARE MARKETING

Is a 4 bedroom 2½ bath colonial on a good size piece of property what you are searching for? Take note of these 2 homes:

1373 Ashover $134,500
Bloomfield North of Sq. Lake, W. of Adams

OR

20201 Elwood $179,000
Beverly Hills, S. of 13 Mile - W. of Evergreen

SALES CONNECTION, INC
258-0852

PRICED TO SELL
Bloomfield - by owner. Sharp 3 bedroom, 2 bath, brick ranch. Jacuzzi in master suite, ¼ acre private lot. Walnut Lake privileges. Birmingham schools, finished basement. $162,500. After 6pm & weekends. 851-5839

SPECTACULAR CONTEMPORARY
Open floor plan with cathedral ceilings and skylights. 4 bedrooms, full walk out lower level on hillside setting. $895,000.
Mc Intyre Assoc Realtors
642-7747

Striking contemporary, under 10 years old, nicely landscaped, Bloomfield Hills schools! Neutral decor throughout with deck off master bedroom, fireplace in living room, 4 bedrooms, 3 baths, kitchen with spacious breakfast area and deck access. Phone for further information! $214,900
HANNETT, INC.
REALTORS
646-6200

WALK TO BIRMINGHAM
2 bedroom ranch with lots of updating. New kitchen, furnace, sump pump, alarm system, hot water tank, plus paint and carpeting in the past 3 years. A must see at the new price of $149,900.

NOTTINGHAM FOREST
Large 5 bedroom home nestled deep on a private treed lot with beautiful deck. Quality built with many hardwood floors, 6 panel doors, first floor laundry, private dining room, den, plus completely new family room. New roof and furnace in past 5 years. $255,000. Ask for

ETHEL JOHSON
RALPH MANUEL
647-7100

WALNUT LAKE PRIVILEGES. Private 1 plus acre lot, Birmingham schools. 3 bedroom, 2 baths, full basement, central air, ranch. By owner. Asking $150,000. In area of $250,000 homes. Enjoy as is, for excellent opportunity for expansion & appreciation. 855-8315

WOODED FRANKLIN SETTING
OPEN SUNDAY 1-4
30811 Cheviot Hill, Franklin. (S. of 13 and E. of Franklin). An area of fine homes with spacious grounds and lots of privacy! Family room with walk-out to wooded back, living room with fireplace, formal dining room, custom extras throughout. $259,500.
HANNETT, INC.
REALTORS
646-6200

922 EASTOVER
BLOOMFIELD TOWNSHIP
OPEN SUNDAY 1-4 PM
Stately hilltop setting! Wide sweeping front yard and beautiful views. Well maintained with modern decor, newer landscaping. Florida room to go with 3 bedrooms, 2½ baths, and family room. $189,900.
647-1900
SCHWEITZER REAL ESTATE
BETTER HOMES AND GARDENS

303 West Bloomfield Orchard Lake

BIRMINGHAM schools - Frank Lloyd Wright style ranch. Needs extensive renovation. 3½ acres. Buyers only $275,000. 855-0766

BLOOMFIELD HILLS SCHOOLS! Very sharp 4 bedrooms, 4½ baths, family room with doorwall leading to patio overlooking pond, finished walk-out & library too! $375,000. 642-6533

BUILDER WILL Duplicate an Exciting an Affordable new house with 3-4 bedrooms, vaulted ceilings, skylights, fireplace, French doors, loft & much more. 2 models to choose from. $120,000 or $160,000. 737-8017

BY OWNER - Beautiful 2 year old colonial with 4 bedrooms, 2½ baths, large corner lot, central air, deck, immediate occupancy. Must sell. $149,900 firm. 681-9614

BY OWNER excellent buy, unique interior design on prestigious Orchard Lake Golf Course. 4900 sq. ft. contemporary, 4 bedrooms, 3½ baths, 3 car garage, must see. $530,000 360-1950

CUSTOM DESIGNED and built 4400 sq. ft. on 2 acres with pond, 5 bedrooms, 3 full and 2 half baths, living room, dining room, family room, kitchen, walk-out lower level, bedroom/den, office/library, recreation room with 2nd kitchen, built-in and custom features. $339,000. Days 624-1505 or Eves 363-0118

ENJOY private Walnut Lake privileges. Birmingham Schools. Custom built 4 bedroom, 2½ bath double wing colonial, over 2500 sq.ft., new neutral decor/carpet & kitchen, deck, air, sprinklers, oversized garage. Treed lot on cul-de-sac. Must see at $193,500. Owner 626-3782

FRANKLIN CORNERS - 3,000 sq. ft. custom Contemporary Tri-Level, 4 bedrooms, 3½ baths, unique features, fabulous landscaping & decks. $210,000/offer. 851-7969

GREEN LAKE, beautiful park-like lot to build on. 100 ft lake frontage. 480 ft deep. House near road keep or tear down. $375,000. 363-1716

LAKEFRONT HOME
OPEN SUN. 1-4
2298 Locklin Lane, W. Bloomfield, W. of Hiller Rd., N. off Willow

83 ft. on the water, 5 bedrooms, family room, library, formal dining room, large screened porch and newer deck, plus boat dock. Neutral decor. Many updates. W. Bloomfield schools. $459,000. (LOL)
VICKI ANDERSON
RALPH MANUEL
647-7100

LORIMER QUALITY-BUILT
Nearly completed 4 bedroom, 3700 sq.ft., 1½ Story Brick on 1 acre wooded site. Featuring 1st floor master suite, Great Room with vaulted ceiling, formal dining & den flanking large foyer. Spacious natural light kitchen with island, fireplace & breakfast room. Outdoor decking, large walk-out basement, 3 car garage. Birmingham schools. $389,000.. 6581 Bloomfield Lane; S. off Maple Rd., W. of Inkster Rd.
LORIMER BUILDING CO.,
646-4030

NEW LISTINGS
EXCELLENT FLOWING FLOOR PLAN for both family and entertaining. Circular drive, large lot, almond formica cabinets and lots of storage. $167,500. 851-6900.

BLOOMFIELD ON THE LAKE. Elegant 4-5 bedroom colonial offers a luxurious master suite, gourmet kitchen, library, family room overlooks custom decking. $239,000. 647-7100.

ARCHITECTURALLY STRIKING with the look of the 90's. Spacious rooms, island kitchen and marvelous decking. Lake and boat privileges on Walnut Lake. $359,900. 851-6900.

BLOOMFIELD HILLS SCHOOLS. Best buy of the year! 3500 sq. ft. of luxury and style offering 5 bedrooms, plus library, finished basement and zoned cooling and heating. $224,900. 851-6900.

IMMEDIATE OCCUPANCY for this neutrally decorated 4 bedroom Tudor. Fully finished basement, in-law suite and 4 full baths. $245,000. 851-6900.

INVITING COLONIAL. Charming family home with Bloomfield Hills schools. Wonderful private lot, new almond formica island kitchen and 4 bedrooms. $287,900. 851-6900.

RALPH MANUEL

NEW LISTING - W. BLOOMFIELD
Premium hilltop setting, fabulous contemporary, spacious bedrooms in this near 3,500 sq.ft. home. Quality appointments, many extras, sprinkler system, security alarm, circular drive. Amenities you would expect & deserve. Call today.

CHOICE LOCATION
Clean & well maintained Tudor style colonial, 4 spacious bedrooms, double walk-in closets in master, formal dining room, private decking. Reduced $159,900.

CLASSIC
Nice wooded site. Attractive two story, open foyer, 4 spacious bedrooms, private back yard, many extras. Call today & see! $179,900.
HEPPARD
855-6570

OPEN SUNDAY - 4536 Valleyview, West Bloomfield. The perfect home for entertaining featuring formal dining room, kitchen leading to spacious family room with corner fireplace, library, 4 bedrooms, 2 decks. $224,900
Century 21 Today 855-2000

OPEN SUNDAY - 5268 Pond Bluff, N of Walnut, W of Farmington.
NEW & READY CUSTOM CONTEMPORARY. 4,500 sq. ft. of gracious living with all the "PIZAZZ". Jacuzzi for two, huge custom kitchen. Marble, ceramic, vaulted ceilings, skylights. Landscaped, circular drive, air conditioning, sprinklers, alarm. You name it, this has it. IMMEDIATE OCCUPANCY. CALL TODAY. $425,000.

STRICTLY COLONIAL - In desirable family neighborhood. Neat as a pin. Inviting foyer with hardwood floors lead to gracious formal dining room. Newer carpeting throughout. All neutral decor. Fabulous area on beautiful treed lot. Great home for family and for entertaining. $220,000.

BLOOMFIELD HILLS - FIRST TIME LISTING - Come see this before the weekend rush! Lake privileges on Walnut Lake. (Just 4 blocks away). Newly decorated in neutral colors, large treed cul-de-sac lot. 4 bedroom colonial with 3½ baths. Birmingham Schools. MOVE-IN CONDITION! $259,000.
The Michigan Group
Realtors
851-4100

OPEN SUN. 1-5pm
West Bloomfield Township. Beautiful 2,000 sq.ft. ranch, W. of Middlebelt, S. of Square Lake Rd. 2810 Depew. Follow the signs. Ask for Bill
Real Estate One
626-9059

303 West Bloomfield Orchard Lake

OPEN SUN. 2-5
BEAUTIFUL NEW CONSTRUCTION
Village of Orchard Lake - 4494 Hidden Valley, N. of Pontiac Trail, W. of Old Orchard. 3300 square feet. 1st floor master suite - transitional contemporary with bridge, cathedral ceilings in Great Room, library and wrap around deck plus wooded lot. $429,000
626-8700
Cranbrook
Assoc. Inc. Realtors

OPEN SUN. 2-5
2412 WORCESTER
(N. of Lone Pine, E. of Middlebelt)
Bloomfield Hills schools. Beautiful setting, this rambling custom brick ranch with scenic view of rolling hills. Spacious rooms, huge dining room, first floor utility, full basement, 2 car attached garage. $163,900 737-9000
COLDWELL BANKER

ORCHARD LAKE- Move up to a Frankel home. Thousands of dollars less than new construction. Park-like setting, Bloomfield Hills schools, 4 bedroom, 2½ bath colonial, many extras. Move-in condition. $257,000 851-5823

THE UNCOMMONER
4 bedrooms, 2½ baths, 2½ car attached garage on golf course, ext decking, gazebo, Texas BBQ & more! $239,500
Century 21
Old Orchard, Inc.
355-1160 363-8307

UPPER STRAITS lake privileges, country ranch on spectacular 4 acre lot includes horse barn/loft, lower level walk-out/fireplace. W. Bloomfield schools. $214,900 363-0917

W BLOOMFIELD - freshly decorated 3 bedroom colonial. Central air, with humidifier, gas fireplace, 2 car attached garage, and much more. Open Sat 2-5. 851-7118 557-7468

WEST BLOOMFIELD
ENJOY HAMMOND LAKE and sandy beach. 3 bedroom, 1½ bath updated ranch. Modern kitchen. Ideal couples home for country living and lake enjoyment. Home warranty. $126,900

OPEN SUN 2-5 5055 S. Clunherry. South of Maple, West of Inkster. Stunning 3 bedroom, 2 bath brick ranch. Fireplace, central air, large modern kitchen. Birmingham schools. Dreamy private setting. $129,900.

EXECUTIVE 3900 square foot beauty. Fabulous country club backyard. Loaded with value. $294,900.
FOR APPOINTMENT
CALL 569-0070
Home Marketing Specialists

W. BLOOMFIELD - Shenandoah Subdivision. Builder's models for sale. 4 bedroom Colonial, $210,000. Split Colonial, $225,000.. Many amenities included. 386-2143

W. BLOOMFIELD - 3 bedroom, 2½ bath brick ranch, central air, side entry attached garage, circular drive, ¾ acre lot, much more! $169,900. Owner/Agent. 851-1993

W. BLOOMFIELD, splendid Tudor home, over 3,200 sq. ft., on prime 2 acres of woods, 4 bedrooms, family/living room, dining room, studio, large kitchen, lake privilege. $267,000. Call owner. Buyers only. 681-4457

W. BLOOMFIELD - Kimberly N. sub. 4 bedrooms, 2½ baths, family room with fireplace, library, 1st floor laundry room, excellent schools. $159,000 626-5081

304 Farmington Farmington Hills

¾ ACRE WOODED LOT
In Farmington Hills. Towering trees surround this perfectly maintained English tudor on a quiet court in Greenhill Woods. Fussy buyers wanted for this 4 bedroom, 2,800 sq. ft. colonial totally redecorated, central air, sprinkler system, 1st floor laundry, formal dining room, den, cathedral ceiling in family room, 2½ baths, perfect condition. $255,900. Call Gary Jones

OPEN SUN., 2-5PM
Land contract available in prestigious Meadowbrook Hills, large 4 bedroom, 2,500 sq. ft. double wing colonial. Move in condition! Brand new carpet throughout, ½ acre treed lot, central air, 2½ baths, formal dining room, family room with fireplace, kitchen totally updated 4 yrs. ago, partially finished basement with sauna, 2½ car attached garage. $184,900. Call Gary Jones
Remerica
HOMETOWN REALTORS
459-6222

ATTRACTIVE OLDER COLONIAL. This beautiful home is situated on nearly an acre with real country charm. 4 or 5 bedrooms, 2 full baths, 2+ car garage. New carpeting, and much more. $115,500. Call for appointment. (H-840)
The Michigan Group
Realtors
591-9200

A STEAL
Beautifully decorated 3 bedroom brick ranch offers modern kitchen, family room, 1½ baths, attached garage & terrific location in great sub. Transferred owners asking only $76,800. Hurry!

KENDALLWOOD
NEW LISTING
Absolutely stunning 3 bedroom brick home offers beautifully updated kitchen, cathedral ceilings, family room, fireplace, attached oversized garage & much, much more. Won't last at $134,900.
RED CARPET KEIM
MIDWEST 477-0880

BEAUTIFUL, ELEGANT, NEW
5000 sq.ft. home in the most exclusive area of Farmington Hills. Low down payment, assumable mortgage, immediate occupancy. Builder must sell! Fantastic investment. Must see to believe. Call: 451-8800

BY OWNER, prime location, 4 bedrooms, unique updated colonial, study, finished basement, air, big backyard, near Forest Elementary. $179,900. Buyers only. 661-3443

BY OWNER. Immaculate 2 bedroom ranch. Excellent condition. Located on a lovely half acre treed lot. $65,000. 478-4116

BY OWNER. This brick aluminum 1½ story Cape Cod style home features 3 bedrooms, 1½ baths, living room, family room with fireplace, dining room, eat-in kitchen, 2 car attached garage with door opener. Screened porch, central air for the summer with energy efficient heat in the winter. Shown by appt. only this Farmington Home is offered for, $124,900. Please phone 8 to 6 weekdays, ask for John 855-0880 or 474-7096 and leave message. Listing not possible, however commission arrangements are possible. Closing agent by attorney.

BY OWNER. Well maintained brick ranch in Kendallwood. 3 bedrooms, cheerful family room, 2 fireplaces, updated kitchen, neutral decor, partially finished basement. $129,900. Call today. 553-7009

COLONIAL-4 bedroom, 1½ baths, all major improvements in last 3 years including kitchen, roof, furnace and central air. By owner. $128,000. 323-7487 476-6689

304 Farmington Farmington Hills

COLONY PARK
5 bedroom, 3½ bath Cape on the commons. Immediate occupancy. $179,900. Ask for
Carol or Dick Amrhein
REAL ESTATE ONE
851-1900 553-4029

COUNTRY living in the city
3 bedroom ranch with 2 full baths on 2 acre lot. Needs T.L.C. $109,900
RED CARPET KEIM
Elite Properties
478-5555

Custom ranch with finished lower walk-out on ⅓ acre. 3-4 bedrooms, 3 baths, 2 fireplaces, new carpet, 2800 sq. ft., attached 4½ garage. Best offer over $157,500. 473-8465

"CUTE"
as a button, nicely decorated 3 bedroom ranch with dining room, family room, with sliding door to fenced double lot, pool, 2 car garage, includes all appliances, in the $50's
Century 21
Home Center 476-7000

DESIRABLE one-of-a-kind custom all-brick ranch built in 1988. 3 bedrooms, family room, living room, large kitchen, 2½ baths, full basement, hardwood floors, wet plaster, central air, 24x24' attached garage, premium lot with trees. Open house Sun 1-5pm. 28024 Briar Hill, Farmington Hills. 476-9591

FARMINGTOM HILLS - Comfortable home with fireplace in both living room & family room. Lots of room for expansion. One of very few properties left with convenient location & country atmoshere where horses are allowed. $198,000
Thompson-Brown
553-8700

FARMINGTON HILLS - 3 bedroom, 1 bath, family room, kitchen dining area, living room, laundry, 2 car attached garage, vinyl siding, large wooded lot. Allied Real Estate. 356-2274

FARMINGTON HILLS - brand new full brick ranch, 3 bedrooms, 2½ bath, large greatroom with large fireplace, skylights, master suite. Open Sat- Sun 2-5pm. $185,600. Builder. 476-2379 348-7818

FARMINGTON HILLS
Expect to be impressed by this lovely 2 story home on a beautifully landscaped treed lot. Enjoy summer meals or entertaining friends in the large screened porch, this home features 4 bedrooms, 3½ baths, large foyer & kitchen with wood floors, family room with fireplace, library, separate living room & dining room, finished recreation room, 1 yr. ERA buyer protection plan & more. $199,500 851-9770
ERA RYMAL SYMES

FARMINGTON HILLS
COUNTRY LIVING
Bright well maintained 2-3 bedroom ranch. Family room, 2 car attached garage, newer roof, furnace, air conditioning, carpeting ¾ acre lot. $119,900

PERFECT PRICE PERFECT VALUE! Super quality new construction. Master bedroom suite in this 3 bedroom ranch. Dining room, oak vanities and kitchen cabinets. 1st. floor laundry, 2 decks, basement, 3 car garage. All on a country lot. $131,900
RED CARPET KEIM
MAPLE INC. 553-5888

FARMINGTON HILLS
NEW LISTING
4 bedroom colonial, finished basement, 3 car attached garage, desirable sub. $121,900.

REDUCED!
3 bedroom colonial, attached garage, needs TLC. $99,900

SCOTT LAKE..
Sharp ranch, basement, garage. $59,900.

U-FIX-IT
Farmington Hills - Investors Special! Needs work - $44,900

BETTIE DAVIS
RE/MAX EXECUTIVE 737-6800

HISTORIC OLD VILLAGE
By Owner - just listed, beautiful condition. 2-3 bedrooms, 2 baths, family & dining rooms, hardwood floors, attached garage, custom deck & brick patio area, fenced in treed lot. $124,000. Buyers only. 473-0086

Holly Hills Ranch
(Near 13 & Middlebelt)
Light! Spacious! Airy!
Great location!
Fabulous grounds!
4 bedrooms/2½ baths
Family room/Den
Separate studio or office.
Skylights/Cathedral ceilings
2500 sq. ft./mint condition.
Owner-Broker $167,000
626-4093

JUST REDUCED!
"$279,900". If this is your price range, call. This has it all! "Mint". Owner transferred.
HEPPARD
478-2000

NEW CONSTRUCTION
Farmington Hills - Contemporary ranch and colonial. 3 bedrooms, 2 baths, wooded lots. August occupancy. Mid $80's. Ask for:
DAN RYAN
Century 21, Hartford 478-6000

NEW CUSTOM RANCH
With room to roam on almost half acre lot. Centrally located to schools, shopping, expressway, etc. 3 bedrooms, 2 baths with jacuzzi, huge great room, full basement, attached 2 car garage. Andersen wood windows & much more. Only $149,900. Call ART ANDERSON
Re-Max Boardwalk 459-3600

NEW LISTINGS
CHARMING CAPE COD on a fabulous 2/3 acre wooded lot. This lovely Cape Cod has first floor master suite, newer roof and furnace in 1986. $144,500. 851-6900.

STUNNING TUDOR! Spectacular 4 bedrooms, 3½ bath custom home with excellent quality. Softly decorated, gourmet kitchen and finished walk-out lower level. $449,000 851-6900.
RALPH MANUEL

NEW LISTINGS
2 story 4 bedroom home in popular sub. Fenced in back yard, rec room, walk to elementary school. Nice. $99,500 737-9000

3 bedroom, 1½ bath bi-level. Wood floors, 2 fireplaces, vaulted ceiling, lots of windows, large lot backing to woods. $139,900. 737-9000
COLDWELL BANKER

OLD FRANKLIN TOWN. 4 bedroom colonial. Bright contemporary interior. Totally updated. Has much to offer, come see for yourself. Asking $189,900. 851-2210

Once In a Lifetime
Opportunity to own a 5 bedroom, 1½ bath brick ranch built in 1984 on ¼ acre landscaped lot, 2 car detached garage. Walk to Farmington Hills schools, 1,632 sq. ft. Open Sun., 1-5pm. Ask for Scott
CENTURY 21
Hartford 478-6000

304 Farmington Farmington Hills

OPEN SUN. 1-4pm
29912 Beaconsfree. Stately colonial quad level in Briar Hill. 3 bedrooms plus study, 2½ baths, beautiful private master suite, roomy country kitchen, treed lot. Priced to sell quickly at $138,500. Ask for
Marion Severs
REAL ESTATE ONE
851-1900

Own Something Unique
Fantastic interior design has unusual ceilings with recessed lighting. All new Thermo windows & doorwall, new Berber carpeting, huge formal dining room - seats 12, great room, 1½ baths & newer kitchen. Private road leads to huge 100x200 ft. lot. $88,750

Call Me First
Before building - cause I'm just a baby. This contemporary is in mint condition & better than new! Over 2,800 sq. ft., designer decor in neutrals, professional landscaping, sprinkler system & decking all ready in, excellent value at only $240,000
ERA
Orchard Hills 737-2000

PRICED TO SELL
36892 Fox Glen OPEN SUN. 2-5pm. Enter Ramblewood, off 14 Mile, betw Drake/Halsted. Gateman will have flyer with directions to this stunning 4 bedroom contemporary, featuring greatroom, island kitchen, finished basement, decked & landscaped lot. Many quality extras. $264,900. Ask for...
Phyllis or Marion
REAL ESTATE ONE
851-1900

ROLLING OAKS RANCH
29546 Mayfair. Open contemporary ranch on park-like lot. 4 bedrooms, 2½ baths, great room & library. On beautifully landscaped lot. $229,000
Call Mignon Jasmer
Weir, Manuel, Synder & Ranke
851-5500

SPLASH PARTY - Drive into summer! This contemporary 4 bedroom colonial with glistening, refreshing pool has what it takes to make your family comfortable all year, spacious bedrooms, comfortable den, central air, circular drive plus updates pack this home with value. PRICE $172,000

MOVE TO THE "GOLDEN MILE" of Farmington Hills and live like a king in this elegant 4 bedroom, 2½ bath Tudor by Roux and Associates. Traditional living room, family room and library floor plan. $196,900

BUILDER'S SPEC BY ROUX & ASSOCIATES - Dynamic open floor plan features great room and library with French doors. 3 bedrooms, 2½ baths. Elegant transitional elevation with arched windows & leaded glass doors. Large master bedroom, master bath has double sinks, tub and stall shower. $214,075.

READY TO MOVE? This 4 bedroom Tudor Colonial is waiting for you. Great room, library, 2 decks, air conditioning, vac and security system, whirlpool, skylight. Farmington Hills Schools. CALL FOR MORE INFORMATION NOW! $236,900
The Michigan Group
Realtors
851-4100

Spotless Home
Neutral decor, large master suite with walk-in closet & access to bath, formal dining room with bay window, new floor in kitchen, finished rec room with office, beautiful landscaped lot with patio, central air. $137,900.
Ask for JERRY EDWARDS
851-6700
CENTURY 21 MJL CORPORATE
TRANSFEREE SERVICE

YOU CAN ESCAPE in minutes to beauty & nature. Walls of windows overlook river ravine. Better than new California contemporary, 3 bedrooms, 2½ baths, walk-out lower level & secluded patio. Close to Heritage Park & downtown Farmington. Asking $199,900. Call..
Suzanne Goodman
REAL ESTATE ONE
851-1900 626-9814

YOU CAN HAVE IT ALL
Enjoy over 2 acres of luxurious seclusion in the heart of Farmington Hills. Spacious 4 bedroom colonial has special qualities uncommon to this area. Reduced. $195,000.
HEPPARD
855-6570

YOU'VE ARRIVED
Spacious, sprawling ranch in prestigious Woodcreek Sub. Master suite has jacuzzi, living & family rooms have fireplaces, rec room with wet bar. A must see. $178,900. Ask for
KURT PIEPER
REAL ESTATE ONE
565-3200

305 Brighton, Hartland, Walled Lake

BRIGHTON, by owner, 1 year old, 2200 sq. ft., 3 bedroom, contemporary ranch, 3½ car garage, cathedral ceilings with ceiling fan, screened in porch with spa. Unique master bath suite, 2½ acre, wooded lot. Immediate occupancy. $262,700. 229-9242

BRIGHTON BY OWNER
Near Kensington Park. 2500sq.ft. 4 bedroom, 2 fireplaces, 1.3 acres. Area of more expensive homes. $167,900. Open Sun, 1-5 5391 Lawnwood Eves-227-1254 Days, ask for Don 474-9882

BRIGHTON - Spacious 3 bedroom tri-level with garage & deck. Reduced to $92,900. Call Help-U-Sell of Livingston, 229-2191

BRIGHTON TWP.-PINE HOLLOW Sub. Off Old 23. New construction, beautiful 2700 sq. ft. Victorian. Clear cedar siding, Anderson windows, 1st flr. laundry, fireplace, 2½ baths, ceramic tile, 3 bedrooms, large walk-in closets, full walk-out basement, wrap-around deck, cement driveway, landscaping, 2½ car garage, many extras. $259,000.
Varrick Boyd, Builder
517-546-0601

HARTLAND - OPEN SUN. 2 TO 5
3 bedroom ranch, 1½ baths, basement, 2 car garage, acre of woods and lakes. $82,500. Owner 632-5523

Home barely one year old, owners transferred! Cathedral ceiling, ceiling fans, top cabinetry, double doorwalls, 3 bedrooms, 2 baths. Perfect starter home for young couple! $103,900.
HANNETT, INC.
REALTORS
646-6200

STUNNING CONTEMPORARY!
Pride of ownership in prestigious Brighton subdivision, 4 bedroom home on wooded lot, 3 floors of meticulous decorated living space, upper level bridge overlooking full glass great room. Please ask for Rhonda Rose. (4471). The Michigan Group Realtors. 227-4600

WALLED LAKE ACCESS 4 Lots on South Lake Road. Directly across road from lake. CALL BOB BOWMAN.
Thompson-Brown
553-8700

305 Brighton, Hartland, Walled Lake

WALLED LAKE- Commerce Twp. Cozy 3 bedroom brick ranch nestled in the pines, family room, central air 2 car garage, $92,900. Jack Christenson Realtors 649-6800

WALLED LAKE
Open Sun 1-5pm
210 Northaven
Completely remodeled 4 bedroom colonial, near Walled Lake. Minutes from 12 Oaks & I-96. New roof, vinyl siding, carpeting, kitchen. 1½ baths. 2½ car garage. 1 yr warranty. Extra lot available. Call 261-3677

306 Southfield-Lathrup

A HOME **SECLUDED**
Country living in the city. Home is like new and features 3 bedrooms, 2 baths, basement, 2 car garage, lovely living room with fireplace and lovely view to ravine lot. All for $77,900
Ask for Pam Yager
RED CARPET KEIM
Elite Properties
478-5555

ATTRACTIVE COLONIAL - 3 Bedrooms, 2½ baths. Finished basement. Fireplace. All appliances included. Gas grill BBQ. 12 mile/Evergreen area. Shopping close by. Assumable mortgage. Only 8.25%. Reduced to $79,900. Open House Sun., 1-5pm 352-6548

BEACON SQUARE - 4 bedrooms, 2½ baths, finished basement, new central air, gas bar-b-que, alarm system. $99,850 356-4385

BEAUTIFUL 4 bedroom home in Southfield, close to Community Center & shopping. Large rooms, spacious floor plan. $109,000. Snyder Kinney & Bennett 644-7000

BREATHTAKING ravine setting - mature trees, walk-out, fireplace, formal dining room, brick ranch. Price ranges from $86,900 to $113,000. $14,000 down. 9.9% interest if qualified.
ONE WAY REALTY 473-5500

BRICK RANCH
OPEN SUN. 2-5
18175 Hilton, 3 bedrooms, 2 full baths, central air, formal dining room, Florida room, 2 car attached garage, much more. Reduced - $99,900. Call Homeowners Concept 349-3355 or owner 569-6105
HOMEOWNERS CONCEPT

CHARMING LATHRUP VILLAGE colonial. 4 bedrooms, living room, dining room w/bay window, family room w/natural fireplace, den, 2½ baths, full basement, 2½ car garage, central air, BBQ. Completely remodeled w/neutral decor, including European style kitchen. All this & lovely treed lot. Must see to appreciate. Asking $124,900. Open Sundays 2-5. 18325 Rainbow Dr. 645-1700

CITY CLOSE-COUNTRY QUIET
Your style can change in this 3 bedroom ranch with 2½ baths. A country acre on private road in wide open Setting. Luxury sauna/bath to math lovely master bedroom with walk in closet. Family room thats relaxation headquarters for family & friends, has wet bar refrigerator. Formal dining room with doorwall to patio. $126,000.
Ask for Gordon Schmierer
737-9585
CENTURY 21 MJL CORPORATE
TRANSFEREE SERVICE

Four bedroom, 3½ baths, 2400 sq. ft. ranch, S. of Lincoln, E. of Southfield, 2 car garage, family room with fireplace, neutral decor. Central air, finished basement, sprinklers, & much more. By owner. 433-3444

GOOD BUY $57,500 - 3 bedroom, 1½ bath brick ranch on corner lot in Southfield. Family room (new 1986), carpeting, drapes, storage shed.
GOODE
REAL ESTATE
A Goode Listing Is A Good Buy!
1411 N. Woodward 647-1898

INVEST IN HAPPINESS - 13/Evergreen. Beautiful contemporary, 3 bedroom brick ranch has newer carpet and hardwood floors. Maintenance free exterior. Fireplace, garage, finished basement. PRICED ABSOLUTELY RIGHT TO SELL! $74,900

DOLL HOUSE - A-1 condition with land contract terms! 20 ft. family room with beamed cathedral ceiling and fireplace with heatolator. 3 bedrooms. Deep lot. Hardwood floors. 2 car garage. Deep treed lot. Formal dining room. WON'T LAST AT $56,000. Land Contract!

EXTRAORDINARY 3 bedroom Tri-level with family room with fireplace, den. Newer furnace, floors & carpeting. Freshly painted. 2½ car garage. Birmingham Schools. Owner transferred and ready to go. $115,900.

A HOUSE FOR ALL SEASONS - 3,000 sq. ft. colonial has 2 acres, fish pond, O.K. for horses. Vacation at home. Land contract terms! 1st offering at $165,000.
The Michigan Group
Realtors
851-4100

NEW LISTINGS
EXCELLENT FAMILY NEIGHBORHOOD. Well cared for tri-level with 2 full and 2 half baths, lower level den with 2 closets can be 4th bedrooms, central air and covered patio. $93,500. 851-6900

TWYCKINGHAM COLONIAL. Marvelously maintained 5 bedroom family home. Landscaped for privacy, major recent improvements include newer roof, furnace, almond formica kitchen and more. $119,900. 851-6900.
RALPH MANUEL

OPEN SUNDAY 2-5
17216 Robert, S. of 10 Mile, E. of Southfield. Super move-in condition. 3 bedroom ranch, updated throughout. Must see! $88,900. Call Yvonne Jones. Century 21 Northwestern, 626-6000 552-0543

OPEN WED., THURS., 6-9PM
27626 W. California, Lathrup Village. So clean, move-in at closing. 2 bedroom ranch with den, large living room with fireplace, built-in china cabinet, 1½ baths, Florida room, lots of trees, 2 car garage, $87,500. Shirley A. Brushaber, owner/broker. 559-3033

SOUTHFIELD SLEEPER
Super sharp move-in condition 3 bedroom ranch with newer appliances & carpeting, private yard & basement. Don't wait! $69,900.
HEPPARD
855-6570

SOUTHFIELD UPDATED RANCH
3 bedrooms, family room with fireplace, basement, 2 car garage, new carpeting, new furnace and air conditioning. Located in a great area. $94,900
RED CARPET KEIM
MAPLE INC553-5888

SOUTHFIELD/12 MILE - 3 bedroom ranch, 2 baths, central air, newly carpeted, reception room, 2 car garage. $76,900. 559-8161

306 Southfield-Lathrup

SOUTHFIELD-LATHRUP
BEST BUYS IN TOWN!
OPEN SUNDAY 2-5. 27275 Nantucket. East of Lahser, North of 11 Mile. Beacon Square. Beautiful 4 bedroom, 2½ bath brick colonial. Finished basement. Inground pool. Ideal family home. $114,900

OPEN SUNDAY 2-5 21701 Indian. South of 9 Mile. East of Inkster. Affordable 3 bedroom ranch. Country kitchen, finished basement, garage. Triple lot. Bright and fresh. $51,000

CRANBROOK VILLAGE. Mint condition 3 bedroom, 1½ bath ranch. Lovely kitchen, basement, fireplace, central air. Many extras. $82,500

WELL MAINTAINED 3 bedroom, 1½ bath brick ranch. Finished basement with extra bedroom. Fireplace, central air, garage, loaded with extras. $81,500

LATHRUP - OPEN SUNDAY 2-5 18903 Eldorado. West of Southfield Rd., South of 11 Mile. Quality 2800 square foot beauty. 4 bedrooms, 2½ baths. Central air, fireplace, formal dining room, much more to see. $112,000. Home warranty.
FOR MORE INFORMATION
569-0070
Home Marketing Specialists

SOUTHFIELD
LOVELY WELL-MAINTAINED RANCH with much updating, fenced & treed yard, kitchen with cathedral ceiling exposed beams and hardwood floor, doorwall to backyard, rooms are spacious, bath has all new fixtures, 1.5 garage. $49,850 (B-44ABE) 647-1900.

LONG ON CONVENIENCE, SHORT ON COST. Tasteful 3 bedroom, 2 bath, 1st floor unit with courtyard view. Newer bath and kitchen sinks and counters, upgraded stove & refrigerator, convenient to shopping and expressway. $64,900. (B-08SOU) 647-1900

29208 CHANTICLEER
OPEN SUN. 2-5
LUXURIOUS SHARP TOWNHOUSE in lovely treed private setting for particular professionals! Fabulous home with almost 2,000 sq. ft. of custom quality and charm! Great value and there's a lovely pool. $164,900 (B-08WCH) 647-1900.

LATHRUP VILLAGE
WANT TO BE ENVIED? ANTONELLI BUILT Quad level is loaded with luxuries. Master bedroom with walk-in closet and bath, wet bars in family room and rec room. $165,900. (B-35ELD) 647-1900.

QUALITY BUILT COLONIAL has 3 bedrooms, full wall brick fireplace with hearth, 2 glass doorwalls to covered patio and his & her walk-in closets in master bedroom. Central air. Move-in condition. $89,999 (B-31RAM) 647-1900

647-1900
SCHWEITZER REAL ESTATE
BETTER HOMES & GARDENS

307 South Lyon Milford-Highland

Come to God's Country
DUNHAM LAKE ESTATES
MILFORD

Lovely double-wing colonial situated on a breathtaking lot with towering green spruce trees, on the greenbelt of beautiful Dunham Lake. 3-4 bedrooms, 2½ baths, family room w/fireplace, library w/bar, extensive decking (28x72), beautiful new sauna room. Reduced to $279,900.

OPEN SUN. 1-4pm
Call Al or Audrey Turner
REAL ESTATE ONE
644-4700 737-1916

"MILFORD"
Best buy, sharp 3 bedroom, 1½ baths, in lovely suburb. Beautiful home & yard. $85,900.
HEPPARD
478-2000

MILFORD RANCH: Under construction. 3 bedroom, 1½ bath, attached garage. 1200 sq.ft. on main level, walk-out basement; on 2½ wooded, rolling acres. $115,000. 437-4660

MILFORD VILLAGE
Builders Close Out
Immediate occupancy, 1,500 sq. ft. 2 Story, 3 bedrooms, 2½ baths, fireplace, 2½ car garage. Many extras! Only 3 building sites left. Ranch homes from $106,900. Colonials from $114,900. Take Milford Road, North to Abbey Lane ½ mile north of Village. Shown by appointment:
J. T. Kelly Custom Homes 363-5927

NEW HUDSON. Open Sun 12 to 4 57855 Grand River. Immaculate 2 bedroom home on ½ acre offers new carpet and decor. 10 x 30 deck, Franklin stove, 4 car garge with heat, 220 electric, alarm system, phone & water hook-up. $82,500. Debbie at Investors Group 626-2696

NICHWAGH LAKE ESTATES
OPEN HOUSE
Sat. & Sun. 12-6

ONLY SIX LOTS REMAINING IN PHASE I

Browse through our two completed custom homes for sale and one under construction. Our subdivision offers ½ ± acre lots, underground utilities & the beauty of our serene Nichwagh Lake.

We're located just 1½ miles west of Pontiac Trail on 9 Mile Rd. in the South Lyon area. Models are open daily. Phone for more details.
BAILO REAL ESTATE 437-2064

OPEN SUNDAY 1-4
LYON TOWNSHIP
2,200 square foot brick ranch, 3 bedrooms, 2½ bath, basement, garage built in 1988. Sellers motivated! $159,900
ERA - COUNTRY RIDGE
474-3303

OPEN SUN. 12-4
Beautiful ranch on 2.57 acres. California driftstone fireplace, 1 bath, plumbing for additional, large great room with cathedral ceiling, breakfast nook with bay window, 3 plus car garage with hoist.
Call Kim at Century 21 Hartford South-West 437-4111

OPEN SUN. 12-4
61895 FAIRLAND, LYON TWP.
Newer 3 bedroom, 2½ bath ranch, ¾ acre lot in country sub. $121,500. Call Kathy for details.
Century 21 Hartford South-West
437-4111, 471-3555

OXBOW LAKEFRONT
Cape cod in excellent condition offers, 3 bdrms., 2½ baths, finished walk-out basement, 2 car garage, 2 fireplaces, sauna, Florida room & more! $189,900
Century 21
Old Orchard, Inc.
355-1160 363-8307

SOUTH LYON. By Owner. Completely remodeled 3 bedroom, 2 story, 2 car detached garage w/loft. Lot 66X165. City services. Asking $85,900. By appointment. Leave message. 437-3790

SOUTH LYON
3 bedroom ranch. Finished walk-out basement. One car attached garage. $82,500. 437-4340

307 South Lyon Milford-Highland

SOUTH LYON - NEW HOMES
Nichwagh Lake Estates. 2 story tudor 3 bedrooms, 2½ baths. 2,200 sq. feet. $151,900. Open house July 22,23. 12-5pm or shown by appt. Located off 9 Mile rd. 1½ Mile W. of Pontiac Trail. A. J. Van Oyen, Builders 437-3591

SOUTH LYON RANCH
COUNTRY SUB
Large treed lot, builder's 3 bedroom home, family room with skylights, ceramic entry and 2½ ceramic baths, 1st floor laundry, custom kitchen. Full basement, attached garage, central air. $149,900

BUILDER'S BRICK RANCH
ON 2 ACRES
South Lyon schools, brick 4/5 bedroom home on wooded lot. Ceramic entry and 3½ ceramic baths. Fireplace in living room, master suite with bath and walk-in closet. Finished walk-out has lots of windows, huge family room with woodburner, 2 bedrooms, full bath. Anderson windows, 3 car garage. 3500 plus Sq. Ft. $245,000
NOLING REAL ESTATE
522-5150 437-2056

S. LYON AREA
OPEN SUN 2-5
12542 Clover Lane, just listed, 7 room ranch, 3 bedrooms, 2½ baths, 2 car attached garage, central air, security system, country living, but still close in. $134,900. Homeowners Concept 349-3355 owner 437-9252
HOMEOWNERS CONCEPT

308 Rochester-Troy

AUBURN HILLS
Spotless and very attractive 3 bedroom brick ranch with basement and attached paneled garage. Plastered walls and oak floors. Towering Blue Spruce on the spacious ¾ acre property. Includes extras. Mint condition! $99,900.
ASK FOR WARREN STOUT
Merrill Lynch Realty
647-5100 335-7707

BEAUTIFULLY remodeled 3 bedroom in-town mini Cape. This showcase interior designer's home is ready to move into & enjoy. Large master, striking living room, bright, spacious kitchen, first floor laundry, all appliances included. Wonderful landscaping, great neighborhood in the Village. OPEN SUN. 1-4. 624 Quarter, Rochester. S. of University, W. of Rochester Rd.
Snyder Kinney & Bennett 644-7000

BIRMINGHAM schools. Open Sun., 2 to 5pm, 3541 Tothill, E. of Adams, N. of Big Beaver. 4 bedroom, 2½ bath colonial, $165,000. 646-5009

BY OWNER - Comfortable 3 bedroom ranch on 1 acre wooded corner lot just 1 mile from town in prestigious quiet neighborhood. Features 3 fireplaces, screened porch & much more. Open Sun. 1-4, 205 Wimberly Dr., Rochester Hills. $169,900. By appointment 332-0802

BY OWNER-Near Birmingham. 4 bedroom colonial, central air, sprinklers cul-de-sac, formal dining/living, family room w/fireplace, 2½ baths, $195,000. 649-3147

NEW LISTINGS
FABULOUS TREED PRIVATE lot highlights this ranch home featuring 3 bedrooms, 2 baths, formal living room and family room. All appliances and 3 fireplaces. $144,500. 656-8900.

COUNTRY ENGLISH CHARMER offering 4 bedrooms, 2½ baths, master suite with fireplace, central air, inground sprinklers, hardwood/beveled glass entry and walk-out basement. $173,900. 656-8900.

ROCHESTER CHARMER - A rare find! Situated on 5½ acres of beautiful rolling treed property. Country kitchen, 4 bedrooms, 2½ baths, finished basement and large deck. $199,900. 656-8900.

CHARMING REMODELED FARMHOUSE offering an updated kitchen and bath, newer landscaping, new carpet in living room and deck, plus a new furnace. $96,900. 656-8900.
RALPH MANUEL

NEW LISTING. TROY - Doll house of a starter home. 2 bedrooms plus nursery. Beautiful new kitchen, garage. ¼ acre lot. $65,900
McCabe & Associate
625-4611

OPEN SAT. 1-4
3042 Kingsley, N. off Big Beaver, E. of Adams. Dive right in! Lovely 4 bedroom colonial with inground pool, treed lot, family room with fireplace and wet bar and Birmingham schools! $199,500. Ask for
SUSAN STEINER
RALPH MANUEL
647-7100

OPEN SUNDAY 2-5PM
2857 RENSHAW
By owner - Troy. Unique 3 bedroom, 2 bath bi-level. Huge family room, great lot! Long Lake/Dequindre area. For more information:
USA OWNERS NETWORK 851-8588

OPEN SUNDAY 2-5
897 Aspen Dr., N. of University, E. of Livernois. Great Oaks E. Owner transferred. 4 bedroom, 2½ bath, glassed-in porch, fireplace, family room. Within walking distance of parks, schools and shopping. $152,500.
ASK FOR JEAN LAWES
Merrill Lynch Realty
651-8850

OPEN SUN. 1-4
4532 Whisper Way, N. of Wattles, W. of Crooks. Wonderful neighborhood. This move-in condition home features 3 bedrooms, 2½ baths, family room, custom window treatments & much more. $180,000. Call Alice Andrews at 644-6700
MAX BROOCK REALTORS

OPEN SUN. 1-5PM 211 ESSEX
N. of 14 Mile, E. of Rochester Rd. 3 bedroom ranch, new neutral carpet, all redecorated, lovely yard. Move-in. $89,900. 585-2873

OPEN SUN., 7/23: 1-4PM
Rochester Hills - 1215 Royal Crescent, N. of Tienken Rd., E. of Adams. 4 bedroom colonial, library, family room, fireplace, 2½ baths, central air, 2 car attached garage. Sale price: $159,900.
CENTURY 21
AMBASSADOR
[illegible]-1212

OUTSTANDING VALUE! Very well-maintained 4 bedroom Colonial in one of Troy's outstanding Subs (Forest View Village). Walking distance to Elementary School. A bike trail, park & small lake - are all part of this attractive Sub. [illegible] motivated. $129,900. [illegible]

ROCHESTER HILLS, 3 bedrooms, 2 baths. [illegible] treed lot. Open house Sun 1-4. [illegible]

ROCHESTER HILLS 4 bedroom colonial, 2½ baths, den, finished basement, [illegible] mint. $144,900. [illegible]

ROCHESTER HILLS - 45 [illegible] in Spring Hill sub. [illegible] room, 2½ baths, finished basement. $139,900. 375-0112

ROCHESTER IN-TOWN BY OWNER. 3 bedrooms, 1 bath, finished [illegible] 2 car detached garage. Walk to Town. $84,000 [illegible]

308 Rochester-Troy

TROY - Beautiful Quad Level, Emerald Lakes privileges. New kitchen with custom oak cabinets, new paint, new cedar decks with jacuzzi, central air, sprinklers, many extras. Must see! $174,900 879-2174

TROY Colonial- Long Lake & Coolidge, large lot backing up to creek & woods. 4 bedroom, 2½ bath, study, family room, wood floors, central air, large deck. Walk to Hamilton Elementary. $159,900. Owner-Open Sunday 641-73[illegible]

TROY CONDO - Best buy on this 2 bedroom, 2½ bath. Finished basement, attached garage, central air, marble fireplace, plus all appliances. Beautiful clubhouse, pool & tennis courts. $99,000

NORTHERN TROY - This 3 bedroom ranch is so immaculate all you have to do is move in. The professional landscaping, custom drapes, woodwork and doors are just a few of the amenities. $164,500. Open Sun 1-4
O'RILLEY REALTY
689-8844

TROY/COOLIDGE-LONG LAKE
Easy access to I75 - 1985 colonial, 2850 sq. ft. mint condition, 4 bedrooms, 3½ baths, extras galore. By Owner $254,700 641-9593

TROY - Merrill Acres Sub - 1985 colonial, 2700 sq. ft. 3 bedroom, 2½ baths, 2½ car attached garage, family room, fireplace, security alarm, sprinklers. Professionally landscaped w/large cedar deck, includes appliances, many more extras. $235,000. By Owner. 641-9690

TROY
OPEN SUNDAY 2-5
951 Wesley, Troy
N./Square Lake, E./Crocks
colonial. 4 bedroom, 2½ baths, family room plus den. Nice! $175,700
RE/MAX in the Hills
646-5000
Ask for Bob Wisdom

TROY Raintree Sub. Immaculate 4 bedroom, 2½ bath colonial, family room, den, sprinklers, cedar deck, basement, many extras. 524-9322

TROY - 1550 sq. ft. Ranch - 3 bedrooms, 1½ baths, family room/fireplace. Finished basement. Clean in and out! By owner - $99,400. 335-9315 or 689-5732

309 Royal Oak-Oak Park Huntington Woods

BERKLEY - 4 bedroom bungalow on double lot. 2 car garage, full basement. $57,500. Simple assumption. 546-4576

NEW LISTING
WALK TO SHEPHERD PARK from this fantastic 3 bedroom ranch with living and dining room, family room, new almond formica kitchen, neutral decor and finished basement. $64,900. 851-6900.
RALPH MANUEL

N. OAK PARK: 4 bedroom Colonial, finished basement, 1st floor laundry, central air, 2 car attached garage, Berkley Schools. $84,900. 968-3787

N. OAK PARK: 4 bedroom, 2½ bath Colonial, finished basement, central air, 2 car attached garage. Berkley Schools. $84,900. 968-3787

N.ROYAL OAK: 3 bedroom brick bungalow, new oak kitchen & doorwall to deck. OPEN Sat-Sun. 1-4. 2919 Ferris. $81,900. 583-6926

N. ROYAL OAK - 4 bedroom, 2 bath aluminum sided 2-story. Upper study, new kitchen appliances, newer carpet, mini-blinds throughout, 1 car garage. Good value at $71,900.
GOODE
REAL ESTATE
A Goode Listing Is A Good Buy!
1411 N. Woodward 647-1898

OAK PARK NORTH - Exceptional custom-built 4 bedroom, 2½ bath brick colonial. Great location. Big house. $96,900.

ROYAL OAK - OPEN SUN 2-5. 3336 Parker. North of Webster, West of Coolidge. Exceptional 3 bedroom Cape Cod. Brick, basement, 2 car garage. Large kitchen, Florida room, ready to move in. Great location. $88,500.
Call 569-0070
Home Marketing Specialists

OPEN HOUSE SUN 1-4
820 Fernwood, Royal Oak. First offering. Woodward/Catalpa area. 3 bedroom, 1½ bath bungalow, w/garage. Ask for Bernice Roemer
Coldwell Banker 737-9000

PLEASANT RIDGE - One of the prettiest homes in Pleasant Ridge. 3 bedrooms, 1½ baths, brick colonial. Hardwood floors throughout. Double French doors leading to family room, formal dining room, fireplace, breakfast nook, 2 car garage and many other outstanding features. Mid $90's. 399-2835

ROYAL OAK N. 3 bedroom brick ranch, 1½ baths, 2½ car garage, remodeled kitchen, large lot, 14-& Crooks, 1918 Cresthill. Open Sat & Sun. 12 to 5, $93,900. 549-3108

ROYAL OAK
SO, WHAT'S NEW?
The roof, windows, siding, insulation, some bedrooms, a bath, some electrical & plumbing for starters. $89,900 & space, space, space. Berridge & Morrison 545-1200

ROYAL OAK Unique lot, CBD zones. Ready to Build. Call Jim Sokoloff for details. 261-5080

310 Wixom-Commerce Union Lake

CEDAR ISLAND LAKEFRONT
Completely remodeled in condition vein, ext. decking on lake side with hot tub, 3 bedrooms, 3 baths & much more! $332,500
Century 21
Old Orchard, Inc.
355-1160 363-8307

COMMERCE TWP. New 2300 sq. ft. colonial, 3 bedrooms, 2½ baths, fireplace, wet bar, wooded lot, lake privileges. $149,900. 363-3409

COMMERCE TWP. - New 1775 sq. ft. Cape Cod, 3 bedrooms, 2½ baths, fireplace, 2 car attached garage, 1st flr. laundry, appliances. Open Sunday 1-5. 5464 Carroll Lake Rd. [illegible]

COMMERCE - Pontiac Trail & [illegible] area. [illegible] Level executive [illegible] [illegible]

DISTINCTIVE LAKEFRONT [illegible]

FIRST TIME offering, builder's home on Commerce Lake, [illegible] 3 full, 2 half baths, [illegible] $390,000. [illegible]

OPEN SUN. 1-5pm. [illegible] $118,900. Call [illegible]

310 Wixom-Commerce Union Lake

LYONS & ASSOC., INC.
227-6200
Executive home on Lake Nine. 2500 sq.ft. 4BR of the suites. Central air. Built-in kitchen. Inground sprinkling. Cathedral ceiling. Fireplace. Many extras. Only $229,900. Located by Lake Walled Lake Golf Lodge. Call DAN MULVIHILL 227-6200

OPEN HOUSE
Sunday July 23, 1-5
6125 Sunset, Lakefield 3 bedroom ranch with finished walkout basement, family room, double fireplace & lighter. $135,000. Your Hostess Rebecca Williamson. For directions please call

NIEBAUER REALTY
624-3015

OPEN SUN. 2-5pm
9298 Pearlwood Dr., S. of Richardson, W. of Haggerty. 3 bedroom, 2½ bath custom ranch on large wooded lot next to common access. Unique facility development. Asking $129,900. Call...

Kathy or Carolyn
REAL ESTATE ONE
348-6430

UNION LAKE - 3 bedroom Tri-Level, 1½ baths, family room, 2 car garage, fenced yard, patio, trees. $89,500. 363-1449

UPPER STRAITS LAKE PRIVILEGES
Shores of Bayprint contemporary with main level master, light Oak Merillat kitchen, bridge overlooking dramatic great room. Lots more. Phone for further information.

HANNETT, INC.
REALTORS
646-6200

311 Homes Oakland County

ADDISON TWP: BY OWNER. 8 Miles N. of Rochester. On 4 acres w/ pond. 3 bdr Ranch, on crawl space. Utilities room, 30x24 garage. Oak kitchen, central air. In new condition. 2530 Lakeville Rd. near Lake George. $87,900. 628-0274

ADDISON TWP.
This 5 bedroom pillared colonial is perfect for the large family with 10 gorgeous, rolling acres, meandering year-round creek & much more. Mom and Dad won't have to wait to get ready for work in the morning as there are 3 full and 2 half baths. Sit on your deck off the living room or dinette and watch the deer. A four car garage is included plus more.

ADDISON OAKS REAL ESTATE
652-1050

LAKE ANGELUS SHORES (N. of Pontiac) exquisite-private. This is a must be at $676,600, buyers only. For appointment to see. 853-5617

MILFORD
727 W. Maple Rd. Custom brick ranch, walkout lower level, 5 acres with pond, $249,000.

WEST BLOOMFIELD
4460 Bethune. 1700 sq. ft. saltbox. Upper Straits Lake view & access. $139,000.
New construction. 855-3970
HMS CONSTRUCTION INC.

N. OAKLAND Twp.- By owner: 3 bedroom home, fireplace, 2 baths, furnished basement, screened-in deck, 2 car garage, Romeo school district, many extras. 752-2436

SYLVAN LAKE
West Bloomfield Schools, private lake, tennis, launch, custom 2 yrs. old home, 3 bedrooms, 2 full baths, $138,000. 683-7121

The Warmth of Wood
Large California contemporary featuring 4 bedrooms, 2½ baths, family room, study & sunroof on over 2 rolling & wooded acres. Full walk out basement with exercise room, oak cabinets, solid cherry paneling in foyer & walnut paneling in study. Groveland Twp. Brandon Schools. $192,900.

WARE-PIDDINGTON ASSOC.
627-2846

311 Homes Oakland County

ELIZABETH LAKE, beach and boat ramp across. Very nice 3 bdrm, 2 bath ranch w/fpl, 2½ bath. Many new features throughout. Must see to appreciate. $133,000. 681-6371 666-5719

319 Grosse Pointe

OPEN SUNDAY 2-4 PM
84 WINDMILL PLACE, GROSSE POINTE SHORES, South of Vernier, West of Lakeshore. The perfect home for family and for entertaining near Lady Bird Club. This lovely home features great walls, many suite and four additional bedrooms, four full baths and two fabric natural fireplaces in library, family room, living room and basement. Additional features include large formal dining room, spacious kitchen and four car duplex garage. The first floor and basement have been professionally decorated.
886-6200
SCHWEITZER REAL ESTATE
BETTER HOMES & GARDENS

320 Homes Wayne County

DETROIT N.W. - Brick bungalow, 3 bedroom, hardwood floors, corner lot. Approx. 1200sq ft. $29,900
REALTY AMERICA
473-1440

NW DETROIT - $6,500 and take over payments of $221. 2 bedrooms, finished basement, 2 car garage and pool. Call: 937-8556

OPEN HOUSE - 5665 Justine Rd. Belleville. Michigan Ave./Denton Rd. to Mott Rd. 98 acre, 3 bedroom. $74,500. Fri-Sat-Sun, 10am-6pm. 485-0537

THREE HOMES in a row on Wesson Ave., westside of Detroit. Package deal - $55,000 to $60,000. Call after 6 pm. 894-7382

WYANDOTTE - Same home in your area that costs $100,000 you can have two nice frame homes for the price of one. If you want a deal in rental property on top of it within walking distance to hospital, schools, park & bus stops call after 6pm. 284-0680

321 Homes Livingston County

LAKELAND-(Hamburg Twp.)-Is handy for most of you via US-23 and I-96. This one-owner brick ranch, 3 bedrooms, 2 baths, is in mint condition and has 100ft. on the east shore of Lake Shangri-La. Access to the Huron River chain is just across the road. $159,900.
THE PLYMOUTH COLONY995-1911

LYONS & ASSOC., INC.
227-6200
BRIGHTON: Custom-built ranch in one of Brighton's finest Subs. 2100 sq.ft. 3 bedrooms, 2½ baths, Great Room, formal dining room, 2½ car garage, full basement with double walk-out; all on 1+ acre. Asking $192,900. Call ... DAN MULVIHILL

STRAWBERRY LAKE ACCESS
OPEN Sun., 2-5pm. 2100 sq.ft. Ranch, 4 bedrooms. Asking $169,000. ... 5284 Gallagher

PORTAGE LAKE Canal Frontage: 2000 sq.ft. home, built-in pool, hot tub, large lot. Asking $177,800. Call DAN MULVIHILL 227-6200

PINCKNEY: Log Cabin, 40+ acres go along with this one-of-a-kind 1800 sq.ft. Log Cabin; backs up to State Land. Only $184,900. Call George Lyons, 227-6200

WHITMORE LAKE AREA
OPEN Sun., 2-5pm. 2600 Custom-built Cape Cod, solid oak trim, scenic backyard with rockwater fountain & beautiful decks. Only $199,000.... 10909 Charring Cross

322 Homes Macomb County

CLINTON Twp.- 2500 sq. ft. brick colonial, 3 bedrooms, great room, natural fireplace, library, 1st. floor laundry, 2 car attached garage, central air, $184,900. Owner. 228-2789

SHELBY TOWNSHIP - Sherwood Forest, beautiful 4 bedroom 2½ bath colonial. 3½ car garage, many extras. Buyers only. $254,900. 781-9646

322 Homes Macomb County

NEW LISTING
STERLING HEIGHTS- 17 Mile/Ryan area. 2200 sq. ft. quad. 4 bedrooms, 2½ baths. Wet bar, fireplace in family room. Central air, underground sprinklers, pool, many extras. Move-in condition. $122,000. Call for appointment 939-9099

324 Other Suburban Homes For Sale

Just listed. Waterford - Margon Lake Canal Front. 3 bedroom, 2 bath quad and beautiful lot. $149,900
McCabe & Associates
625-4611

JUST LISTED. WATERFORD - Spacious brick and aluminum 3 bedroom ranch, full basement, large lot. $82,000
McCabe & Associates
625-6144

LAKE ORION - Keatington Hills 4 bedroom tri-level, family room with fireplace, beautifully decorated with grass cloth, ceramic tile, French doors onto sun porch, inground pool with spa, backyard professionally landscaped. $144,900. Must see! 391-3066

METAMORA - EXECUTIVE HOMES 5 BEDROOMS, 4½ baths on 7 plus acres, private lake, approximately 4800 sq. ft. Seclusion plus for the executive $229,000

3 BEDROOM, 2 bath, 3 yr. old home on 10 acres, excellent landscaping, approximately 2200 sq. ft. Finished walk out basement, too much to mention. All for just $179,921

EXECUTIVE retreat, 4 bedroom, 3½ baths, 10 acres of woods & rolling land, approximately 3800 sq. ft. 2 stall barn with fenced paddock, contemporary style, all for just $279,343 Call Shelly at C-21 Brechtwood for your personal tour
678-2278 - 332-6830

NEW LISTING...CLARKSTON VILLAGE - Old exterior, brand new interior, 3 car garage, Deer Lake priv., most private desirable area of N. Oakland County. Quality at $199,500.
McCabe & Associates
625-6411

NEW ON MARKET...WATERFORD - Owner transferred and must sell this great 3 bedroom tri-level in heart of Williams & Maceday Lake area. $72,500
McCabe & Associates
625-6411

PINCKNEY/HAMBURG - Beautiful Contemporary, 4 bedrooms, 3 baths. 3,000 sq. ft. includes walk-out lower level, large deck, spacious master bedroom, large lot, lake privileges. House is 4 yrs. old. Many other extras. By owner. $149,000.
878-5681

ROSE TOWNSHIP - OPEN SUN 2-5. 8250 Tipsico Lake Rd. East of Fenton, South of Demode. Enjoy all sports Tipsico Lake. Charming 3 bedroom brick ranch. Finished walkout. Ready to move in. More to see. $79,500.
569-0070
Home Marketing Specialists

326 Condos

ABSOLUTELY BEAUTIFUL Plymouth condo. Open floor plan, skylights, large master bedroom. Why not start out in Plymouth? Only $77,800. Ask for Carol 453-0012.

ABSOLUTELY STUNNING!
OPEN SUNDAY, 1-4 PM
W. BLOOMFIELD - Luxurious 3 bedroom, 3 bath Walk-out Ranch overlooks woods. Marble foyer, cathedral ceiling/Great Room, fabulous formica kitchen, outstanding master suite, library, beautiful family room. Gatehouse, pool, tennis.
6405 Noble - Aldingbrooke - W. off Drake, S. of Walnut Lake. $279,900.
ROBERT WOLF CO.
352-9555 Res., 626-0363

A CONDO EXPERT
LIVONIA
Beautiful and spacious 1 and 2 bedrooms condos. Have large screened in porches with parklike view. Priced in $50's and $60's.
NOVI
Freshly decorated, 1½ baths, attached garage. Private basement. $77,800.
REDFORD HOUSE, $31,900
Nicely decorated, first floor. Close to Livonia Mall.
WESTLAND-Huntington
Lovely condo with courtyard view. Private entrance front and rear. $36,900.
CALL JOE BAILEY
MAYFAIR 522-8000

Applegate II Condominiums
Located in Novi
10 Mile - W. of Haggerty
Ranches & Townhouses
From $97,500.00
Open Thurs.-Mon., 1-6pm
Presented by
Century 21 Curran & Johnson, Inc.
Betsy Branson or Bonnie Carr
473-0490

326 Condos

NEW HAMPTON SQUARE CONDOMINIUMS
SOUTH LYON
on Dorothy St. at 9½ Mile & Pontiac Trail
from...$74,990
Model Open: Sat. & Sun. 12-5 p.m.
Mon.-Fri. 2-5 p.m. (Closed Thurs.)
Call 437-7059
or 349-8700
SCHULTZIE & ASSOCIATES
Ask for Sheryl

BUILDERS CLOSE-OUT — ONLY 4 LEFT

PLYMOUTH!

Arbor Trails
CONDOMINIUMS

- Wood insulated windows
- Separate stall shower & bath tub
- Extra deep basements
- Ceramic tile foyer & baths
- Attached garage
- Central air • Decks

FROM **$94,900**

Sales Office Open Daily 12 to 6 p.m.
(313) 451-1551

Sales by: K.C. Colonial Real Estate 469-9600
Northeast Corner of Ann Arbor Trail & Mill/Lilley Rds., Plymouth

WHILE CONSTRUCTION CONTINUES — NOW TAKING RESERVATIONS

Emerald Pointe

- Westland's Newest Adult Oriented Community
- Single Story Detached Condominiums
- Opening Preview Prices From $88,400
- Select From 5 Floor Plans
- 3 Bedrooms — 2 Full Baths — 2 Car Attached Garage
- Maintenance-Free Living • Energy Efficient Features
- Located on Hix Rd. between Joy Rd. and Warren Ave.

Daily 10-5 (Open Thursday)
Weekends 12-5
451-1030

326 Condos

NEW LISTING
RALPH MANUEL
2 bedroom, 2 full bath Belmoral Club Condo. Spacious living room and master bedroom. Neutral decor throughout. Lovely view of courtyard and pool. Carport. $48,500

HALL & HUNTER
644-3500

NORTHVILLE: Highland Lakes. 3 bedroom, partially finished basement. Lakes, Pool, More! 41284 Lehigh Court, open Sun. 1 to 4pm. Call 344-4989

NORTHVILLE
Move right into this 2 bedroom townhouse with basement, bay window, fireplace, central air. $77,750 Carpeting allowance. Ask for...

John O'Brien
REAL ESTATE ONE
348-6430

NORTHVILLE - Open Sun. 2-5. Northridge Farms. 7 Mile, W. of Haggerty. Ranch, 2 bedrooms, 2 baths, private patio, appliances & more. $82,900.
Homeowners Concept 349-3355 or Owner 348-8617 or 348-8236

UPPER RANCH - 2 bedrooms, 2 baths, cathedral ceilings, appliances, balcony, & more. $85,900. Homeowners Concept 349-3355 or owner at 347-0323

HOMEOWNERS CONCEPT

NORTHVILLE'S finest situated just minutes from expressway this 2 bedroom, 2 bath condominium features florida room, marble fireplace, extra plush carpeting, custom window dressings, beverage bar, oak railings & trim, decorator light fixtures throughout & top of the line appliances, laundry room with extra cupboard space, vaulted ceilings, extra insulation & soundproofing make it economical to heat & cool. 2 carports, pool & cabana. Just $87,900. 344-9398

Northville Township Swimming and Boating
On the water lifestyle at beautiful Blue Heron Pointe, custom built homes with walk-out lower level to the beach, 2 bedrooms, 2½ baths, 1st floor laundry, fireplace, 2 car attached garage, priced from $217,500.

The Prudential
Harry S. Wolfe, REALTORS
421-5660
Independently Owned and Operated

NORTHVILLE
19734 Dearborn Ct. Why rent when you could be building equity? This 3 bedroom condo boasts fireplace in family room, nicely finished basement, new features include windows, refrigerator, disposal, water heater & more. View of lakefront, private patio, seller motivated, priced to sell, $86,900 349-4550

ERA RYMAL SYMES

NORTHVILLE - 2 bedrooms, 2 baths in Northridge Farms, 1st floor unit. $85,000. Call Help-U-Sell of Livingston. 229-2191

NOVI - all new neutral carpet, 2 bedroom, 1½ bath, central air, finished family room w/wet bar, attached garage, deck, pool, tennis, by owner, $79,900 462-3250, Eves.477-8226

NOVI
GREAT LOCATION !!!
Well-maintained 3 bedroom Ranch Condo. Full basement with maximum storage space. Newer carpet & windows. Definitely - a 'Must See' Below Market Value at $79,500.

Realty World
EXCELLENCE
661-8181

NOVI-Stonehenge-$75,900
Open Sun 2-4
Deluxe 2 bedroom townhouse/condo. 1½ bath, finished basement, attached garage, central air. Move-in condition.

REALTY AMERICA
347-4545

NOVI 2 bedroom, 1½ bath, basement, garage, appliances, central air, pool, tennis, club. Great location. $70,500. By Owner. 661-5026

OPEN SUN. 1-4pm - Townhouse, 3 bedrooms, 2½ baths, fireplace, central air, carport, pool, clubhouse, tennis. 5025 Crooks #44, Royal Oak. $78,000. 647-0560

OPEN SUN. 1-4PM
6262 Pepper Hill, N. of Maple, W. off Orchard Lake Road. Gorgeous 3 bedroom, 2 bath contemporary upper ranch condo - move-in condition. Large mirrors over custom built white cabinets in living room & dining room. Berber carpeting, large private storage area with cedar closet. 2 car garage. Just reduced to $109,900.
626-8700

Cranbrook
Assoc. Inc. Realtors

OPEN Sun. 2-5pm
7331 Creekview, Pebble Creek
2 bedroom, 2 bath upper, lovely open feeling. $129,900. Call...

Rose Marie Osmer
REAL ESTATE ONE
851-1900 349-1488

OPEN SUN. 2-5pm
214 Pinewood
Small Town Life in Plymouth Condo Ranch. Private entrance, fireplace. $75,900. Ask for...

Ethel Wallace
REAL ESTATE ONE
455-7000

326 Condos

OPEN SUN. 1-4pm
984 New Haven Ct., N. off 8 Mile, W. off Taft Rd. Professionally decorated, 2 bedroom, 2 full bath & 2 half bath condo with attached 2 car garage. $139,000. Call...

Carolyn or Kathy
REAL ESTATE ONE
348-6430

OPEN SUNDAY 2-5. 29068 Tiffany (drive East, N. of 12 Mile, W. of Telegraph. CREAM PUFF! Lovely 2 large bedrooms plus 2½ bath condo. Enclosed private patio. Spacious kitchen with nook. Excellent location! Great price!! Small private complex. $82,500.

WABEEK RANCH CONDO ON GOLF COURSE - A beauty! On the 6th Fairway. White ceramic foyer. Great room has white marble fireplace. High ceilings and doorwalls to deck. Separate dining room or library. Kitchen has abundance of cabinets and all appliances. 2 bedrooms and 2½ baths, first floor laundry on main level. Finished lower level has 2 bedrooms, full bath and family room. Atrium, skylights, hardwood flooring, high ceilings. AND MUCH MORE! $265,000

BEST BUY! 3 bedroom, 2½ bath, 1,680 sq. ft. Townhouse. Private entrance. Private enclosed patio. Pool, clubhouse. Pets allowed. $78,600.

DESIRABLE, WELL MAINTAINED WELLINGTON PLACE CONDO with pool and clubhouse. Spacious 1,702 sq. ft. first floor ranch with beautiful view of reflecting pond. Exquisite parquet flooring. Updating includes wallpapers, faucets, mirrored closet, furnace, humidifier, hot water heater. Adult community, pets allowed $95,900.

"SPACIOUS" is the word - large 3 bedroom, 2½ bath, formal dining room, finished basement. Private entrance. Pets allowed. MOTIVATED SELLER. $81,900

The Michigan Group Condominium Specialists
851-4100

Pebble Creek Ranch
2 bedrooms, 2 baths, living room, dining room, den, fully carpeted, built-in bar, balcony, air conditioned, basement, 2 car garage.
$149,000.
851-3443

PLYMOUTH - Beautiful 2 bedroom condo with many upgrades. Open House Sun., July 23, 1-6PM. Pinewood Village, Ann Arbor Trail between Lilley & Haggerty. By owner $79,000 453-5718

PLYMOUTH
Beautiful 3 bedroom premium end unit condo. Super location in back of the complex. Balcony and windows overlook the woods. Large open floor plan decorated in neutral decor, living room is accented by fireplace, kitchen features ceramic floor & drop lighting. $119,900. Call JIM STEVENS or FRED

COLDWELL BANKER
459-6000

PLYMOUTH CONDO, immaculate 3 bedroom, 2 bath. Private patio, finished basement, pool, clubhouse, $89,500. Owner. 459-2221

PLYMOUTH CONDO, 3 bedrooms, 2½ baths, completely remodeled, new carpeting, new kitchen, central air, fireplace, 1st floor laundry, neutrals, clubhouse & pool. 459-3182

PLYMOUTH TWP. - BRADBURY
40635 Newport. Remodeled 2 bedroom-ranch, central air, full basement, private patio, deck. Park-like setting. $79,000. By Owner.
OPEN SAT-SUN., 1-5; or call 459-2495

PRICED TO SELL
$44,900
Wonderful Farmington Square condo, newly decorated in neutrals with mirrored dining room, doorwall in living room to patio & commons greenery. Call...

Phyllis Livingstone
REAL ESTATE ONE
851-1900 851-9678

ROCHESTER- BY OWNER. 1 bedroom, air, all appliances, neutral colors, pool. $43,900. Days: 727-1662
Eves & weekends: 656-9584

ROCHESTER HILLS - STREAMWOOD Townhouse, 3 bedrooms, 2½ baths, 2 car garage, huge walk-in closets, newly decorated. Call USA Owner Network Inc. 651-8588

ROCHESTER: 2 bedroom, 1½ bath, central air, fireplace, deck, garage, finished basement. $89,900. Call 656-2382

Romantic Elegance
The Andover

SIMSBURY CODOMINIUM
presented by the Herman Frankel Organization

- Exciting contemporary design • Innovative Master Suite with fireplace in Master Bedroom and Master Bath • Jacuzzi whirlpool tub • Room size walk-in closet • 2nd bedroom suite/foyer • Many extras • Come see for yourself

$159,900

Visit daily and weekends 12-6
Closed Thursday
Sales Office: 851-3500
Main Office: 683-3500

Located on Fourteen Mile Road ¼ Miles West of Orchard Lake Road

SNEAK A PEEK GREENPOINTE AT COPPER CREEK
FARMINGTON HILLS
2 bedroom, 2½ bath townhouse. 2 car garage, fireplace, central air, private patio. Pre-construction prices from $109,990

661-4422

SOUTHFIELD - 12 Mile/Evergreen, 2 bedroom, 1½ bath townhouse, finished basement, central air, fireplace, pool, more, $71,900 569-5382

TROY: Northfield Hills, 3 bedroom, 2½ baths, 1600 sq.ft. Attached garage, fenced backyard. New kitchen floor, carpeting, $112,000. 641-7869

TROY, Northville Hills, 2 bedrooms, 1½ baths, garage. Open house Sat. & Sun. 2pm-6pm. Or call for appointment 641-8212

WALLED LAKE-Lake Village II ranch, 2 bedroom, 1 bath, finished basement, attached garage, air, upgraded interior. Must see! $74,900. 624-1522 or 661-1174

WALLED LAKE - our last Condo. 2 bedrooms, 1½ baths, all appliances, $48,900.
Marabarian 363-5877

WALLED LAKE-2 bedroom ranch, 1 bath, new carpet, blinds, big kitchen, basement, attached garage, central air & appliances. 669-9086

325 Real Estate Services

RELOCATION
The Philip F. Greco Tile Co.
has relocated its
Oakland County regional office to
185 Elizabeth Lake Rd. in Pontiac
333-3090

326 Condos

WALLED LAKE 2 bedroom, 1½ bath townhouse, full basement, attached garage, central air, kitchen appliances, washer & dryer, all window treatments. Close to all sports activities. Walled Lake $68,500 737-9000

WALLED LAKE
2 bedrooms, 1½ baths with 1 car attached garage. Central air, kitchen appliances, washer & dryer, all window treatments. Close to all sports activities. Walled Lake $68,500 737-9000

COLDWELL BANKER

WARREN: 13/Ryan, 1100 Sq. Ft. 2 bedrooms, landscaped private patio, excellent security, central air, appliances. $72,900 751-0004

WEST BLOOMFIELD Condo loaded with charm. Cathedral ceilings, crown molding, built-in bookcases, mirrored foyer and dining room. Every room is tastefully decorated. Custom window treatments throughout. Refrigerator, stove/oven, microwave, dishwasher, washer/dryer. 2 bedrooms/den. 2 full baths. Wonderful! $110,900
855-0756

WEST BLOOMFIELD - Maple Ridge Condo, 2 bedrooms, 2 baths, natural decor, upper end unit. Motivated seller $103,500 661-6901

WEST BLOOMFIELD Chimney Hill Condo, 2 bedroom, 2 bath end ranch with basement, laundry room, attached garage with opener, appliances, window treatments, carpeting, fireplace, deck, many upgrades, move-in condition. $120,000
851-9065 or 851-0910

WEST BLOOMFIELD Condo loaded with charm. Cathedral ceilings, crown molding, built-in bookcases, mirrored foyer and dining room. Every room is tastefully decorated. Custom window treatments throughout. Refrigerator, stove/oven, microwave, dishwasher, washer/dryer. 2 bedrooms/den. 2 full baths. Wonderful! $110,900
855-0756

WESTLAND AREA
Super clean 2 bedroom upper unit, all neutral decor, close to Westland Mall. Walk-in closets, dining area off living room, doorwall to balcony. $56,900. Ask for

Bill Lima
REAL ESTATE ONE
477-1111

WESTLAND CASTLE WOODS
35601 Hunter Ave., just S. of Westland Mall & Warren Rd. New 2 bedroom, 2½ bath townhouse 2 car garage, private foyer. Open daily & Sunday 1-6pm, closed Thurs. Priced from $63,900. Model 326-6087 Office 296-7602

Michigan Realty
Westland

LOOK
At what comes with this freshly painted, newly carpeted, 2 bedroom condo. 1 car garage, washer, dryer, stove, refrigerator, dishwasher, central air, all window treatments & is located in park like setting. $50,000

Century 21
J. Scott, Inc.
522-3200

WESTLAND - 2 TO SELL
Both 2 bedrooms, etc. In low $50's Terms. Call for address.
Century 21 ABC 425-3250

WONDERFUL CONDO
Contemporary flair. Mint condition custom window treatments. Neutral decor, 2 bedrooms, 2 baths, formal dining room, 1st. floor laundry. $120,000

RED CARPET KEIM
MAPLE INC. 553-5888

W. BLOOMFIELD - Maple Place. Moving out of state. Unusual condo 2 bedrooms, 3 full baths. Large loft. Cathedral ceiling in living room, full dining room, large kitchen, basement, garage, extensively updated 661-368

W. BLOOMFIELD - Mapleridge. 2 bedroom, 2 bath, upper end ranch unit, cathedral ceilings, tastefully decorated, attached garage. 1590 sq. ft., many extras, only $111,900. Days: 354-8616 Eves 661-4942

W. BLOOMFIELD - Anxious to sell. Spectacular Maple Place Condo, upper unit. 2 bedrooms with den. Great Room loaded with extras, laundry room off kitchen, finished office in basement, security system. Must sell $111,900. 661-6779

W. BLOOMFIELD'S BEST BUT Condo - 14 Mile at Orchard Lake. $107,900. Seller won't be undersold. Immediate occupancy. Spacious Contemporary, 2 bedroom, 2 bath, lake brand new. Must see. Days: 737-6212 Eves. 661-9984

W. BLOOMFIELD CONDO OPEN SUN. 2-5
5367 Wright Way West, price slashed on this outstanding quality townhouse, in move-in condition, featuring 2 bedrooms, 2½ baths, 2 car attached garage, finished basement, kitchen appliances included, ERA buyer protection plan & more! $112,900 851-9770

ERA RYMAL SYMES

YOUR CHOICE
NOVI - 2 bedroom ranch condo with game room & pool, conveniently located near schools, shopping, X-way & Urgent Health care. Asking only $63,900.
NORTHVILLE - Townhouse style, 3 bedrooms with basement, natural fireplace, clubhouse with pool, library, sauna, game rooms, etc. 3 lakes for swimming, boating & fishing. Conveniently located to everything! Only $93,900
ASK FOR ART ANDERSON
Re-Max Boardwalk 459-3600

327 New Home Builders

CUSTOM BUILDER
Licensed - New Construction
Additions - Remodeling
Sites - Financing
References - Design Assistance
15 Years Experience
Livingston - Washtenaw
BURNS CONSTRUCTION
(313) 475-3384

330 Apartments

ALL NEW LUXURY SUBURBAN Rental Condos 7 to 210 units. $67,000 gross/7 unit. 2 bedrooms, 2 baths, 2 car garages. Management financing available 313-230-8880

ROYAL OAK-Large 1 bedroom, appliances, air conditioned, new carpet and paint, balcony, reserved covered parking, quiet adult community. Immediate occupancy. Cash only $39,900 851-7217

332 Mobile Homes For Sale

AMERICAN, 14 X 65, clean home. 2 bedrooms, easy third. Many new items. Must sacrifice
651-7553 or 293-4146

332 Mobile Homes For Sale

GAYVIEW 14X70 1987 mobile home, like new. Lived in 4 mos. Washer/dryer, all appliances. 2 full baths, 1 front, 1 rear bedrooms. All furnished. Must sell, $18,500/offer. 697-0270

CANTON - 14 X 70 Marlette, 2 bedroom, 1 bath, air, landscaping, curtains, drapes, stove & refrigerator. 455-1670

CEDAR RIVER ESTATES - 1988 Homette, 2 bedroom, 1 bath, $8000. Call Chalee Martin 348-4126

CHILDS LAKEARA SALE
4 MONTHS FREE RENT
or
$1000 REBATE
LITTLE VALLEY 685-7770

CLEARANCE SALE
Sat. 7-22, Sun 7-23, 12-5pm
10 model homes left at Plymouth Hills

DARLING HOMES
Ridge Rd at N Territorial 459-7333

DESPARATE, large New mobile home in prime location. Extras. Asking $17,000. All offers considered. Open Sun. 2-6pm. Eves 624-0543

DO YOU WANT TO SELL Your Mobile Home?
List your home with us before July 31, 1989 and get a $100 rebate at the time of closing.
North Homes 699-7366

FARMINGTON HILLS/NOVI AREA
Highland Hills is located on Seeley Road N. of Grand River, 1 mile west of Haggerty.
BENDIX 14 X 70 Newly decorated, all appliances, central air, inclosed porch, 2 bedrooms, 2 baths. Asking $22,850, plus one month free rent!
VICTORIAN 14 X 70 with 8 X 36 foot lag. 2 bedrooms, 1½ baths, all kitchen appliances, air, sky lights, and MUCH, MUCH MORE! $39,900
Offered by Quality Homes
Call Joanne for appointment

HOMETOWN USA
& MOBILE HOME BROKERS
Presents Patriot Homes to Westland Meadows
Special interest rates as low as 11¼% for 20 years on selected models. Best Prices, easy financing, come-in or call 595-0606
MOBILE HOME BROKERS
30600 Van Born Westland MI

LA VILLA 1983- 70 x 14, 3 bedrooms, 2 baths, excellent condition. $995 down $218 month. Canton Twp 722-9521

MOBILE HOME 12X56, 2 bedrooms, air conditioning, refrigerator, gas stove, drapes. Good condition! $4,300 or best offer. Located Hix & Warren. Royal Holiday Park, lot 32 561-6883

MUST SELL 1972 Broadmore, 14x65. All appliances plus 2 window air, excellent condition. $7000 Rochester Estates. Quality Mobile Homes. 656-0303

NOVI-MUST SELL-1982 Shannon, 14x70, w/7x24 expando, 3 bedrooms, 2 baths, appliances, shed, 2 decks 344-9241

NOVI A beautiful 1984, 28 x 60 double wide. 3 bedrooms, 2 baths, central air, aluminum siding, shingle roof verticle & mini blinds. Wet bar, separate laundry room, large covered deck, large vinyl sided shed, refrigerator, stove, dishwasher, washer/dryer. Many extras, must see to appreciate. Call 10am-8pm 348-8677

NOVI - 1968 Champion, 12x60, 2 bedroom, stove, fridge, washer, dryer, air conditioner, completely rewired, large shed. Shaded lot, nice condition. $7,500 477-9236

NOVI - 1987 Fairmont, 14x70, 2 bedrooms, washer/dryer, stove, refrigerator, water softener, central air. $25,000. 348-1327

PARKDALE 1981, 14 X 70 2 bedrooms, 1 bath, large living room & kitchen, air, stove, dishwasher, fridge & shed. Excellent condidition. $19,500/best. 693-4070

PARKWOOD 1968-- 12x60, 2 bedrooms, air, good condition. On site $4,000. Call Mike days. 357-6808 eves 350-3078

PEERLESS 12 x 50, partially furnished, good clean condition, 2 bedrooms, tool shed. Beech & Joy, $6,990 589-3276

PLYMOUTH-Exceptional quality. Plymouth Hills Pk. Solid oak cupboards, built-in china hutch, entertainment center, security system, central air. $24,900 M-495
Century 21 East Inc 349-6800

PLYMOUTH HILLS
1982 Friendship, 24x60, 3 bedrooms, 2 baths, kitchen appliances stay, family room, fireplace, new carpeting & linoleum, perimeter lot. Beautiful home in mint condition! $34,900
1981 Liberty, 14x70, 3 bedrooms, 1½ baths, stove, refrigerator, shed, playground behind home, must sell. Immediate occupancy, $14,500.
DARLING HOMES 459-7333

PLYMOUTH-Holiday Estates. Impeccably maintained, cathedral ceilings, all appliances, large lot bordering forested wilderness. $16,900 G-460 Century 21 East Inc 349-6800

PLYMOUTH-Holiday Estates. Impeccably maintained, cathedral ceilings, all appliances, large lot bordering forested wilderness. $16,900 G-460 Century 21 East Inc 349-6800

REDMOND 1985, 2 baths, 2 bedrooms, central air, island kitchen, Roman tub in dressing room. Adult community. $19,995. Eves. 595-7038

ROCHESTER, 1979 double wide in Troy. 3 bedrooms, 2 full baths, 10x12 enclosure, 10x10 storage shed, central air, all appliances, new Thermal windows. Must see! After 5pm 528-3415

SCHULT 1972, 2 bedrooms, 12x55, stove, fridge, portable air conditioner, new carpet, deck with awning. $10,000 or best offer 427-5207

SKYLINE 1987, 14x70 - 2 bedrooms, 2 full baths, cathedral ceiling, walk in closet, skylight. Canton. $15,500 397-5645

SPRING ARBOR 1984 - 14X70ft., excellent condition, 2 bedrooms, air, washer & dryer, deck, shed, $22,500 459-6113 563-5168

THREE bedroom, 2 bath, fireplace, large deck, new mini blinds throughout, washer & dryer included 669-6853

WESTLAND MEADOWS - 3 bedroom, 2½ bath, family room/fireplace, plush carpeting, 28x80, $43,000 Ask for Gene, 729-2870

333 Northern Property For Sale

BALDWIN A recreational lot across from Big Star Lake, 270 ft. x 160, near public boat launch. $5000. Call after 5:30pm 538-2978

332 Mobile Homes For Sale

Plymouth Hills
Manufactured Home Community

ALL NEW 65 Site Phase
Now Open

- 20+ Homes on display for immediate Occupancy • Families Welcome
- Plymouth Schools • City Water & Sewer
- Premium Sodded Lots • Close to M-14

5 minutes West of Plymouth, 15 minutes from Detroit, North of N. Territorial on Ridge Rd.

Darling Homes 459-7333
Little Valley Homes 464-4060
Infinity Homes 464-3636

333 Northern Property For Sale

Birchwood Farm Estates
Cozy 3 bedroom, 2 bath home with a large deck for entertaining. Large lot in the hardwoods for privacy. All country club amenities included with no-fee golfing. All this FULLY FURNISHED, for only $159,000.
Heminger-PEDERSEN REAL ESTATE, INC
194 E Main Street
Harbor Springs, MI 49740
616-526-2176

BIRCHWOOD GOLF & COUNTRY CLUB HARBOR SPRINGS
Offered by
Ken Rabidoux - Resale Specialist
Unique selection of lots from $19,000. Homes & townhouses from $199,500 includes all privileges of membership in Birchwood Golf & Country Club
KEN RABIDOUX & ASSOC
616-526-9655 Eves 616-526-7542

CHARLEVOIX
Mystic Village Twenty four 2 bedroom condos set in a village atmosphere. A blk away from beautiful Lake Charlevoix public marina beach & park. Club house with spa & a secured boat storage area. 4 models to choose from $67,900 & $71,900 Mystic Village 13456 Stover Rd Charlevoix MI 49720
Days 616-547-0337
Eves 616-547-2928
A C & M Associates Development

CURTISVILLE Mich - Alcona County 90x120ft lot with well, electric 8x12 building 2½ miles from Ausable River in Huron National Forest 3½ hours from Detroit $5,000 plus closing, firm. After 4:30pm 981-3099

FORESTVILLE - Lake Huron 1980 14 x 70 2 bedroom mobile home, 3 blks to Lake Huron, 1 blk to tennis court & park, paved road, new water system & septic $20,900 Aft 6pm 517-864-5471

HARBOR SPRINGS AREA
1.9 acres in Birchwood Golf & Country Club. Tennis, golf & natural beauty abound $22,000 Ask for
Jerry or Lenore
REAL ESTATE ONE
623-7500

KALKASKA - Restored Victorian in Village. Walking distance to downtown shopping, schools & services. 3-4 bedrooms, 2 full baths, parlor, living, dining, sitting rooms, 1st floor laundry, sunroom, 2 car attached garage with loft $72,000
616-258-2182 or 616-258-2315

LAKE CHARLEVOIX Private access Horton Bay area. Two new quality homes. Andersen windows, wood burning stoves, wood exteriors, beautiful decks, private settings, etc. etc. 1100 sq. ft., 3 bedroom, 1½ bath ranch, $87,500. 1500 sq ft 1½ story, 3 bedrooms, 2 full baths, $109,000. Call builder 616-582-6047

LAKE CHARLEVOIX HOMES
Contemporary 4 bedroom home on Lake Charlevoix, north shore. Professionally landscaped, beachfront deck, 3,900 sq ft of comfortable living $450,000

Lake Charlevoix home in Boyne City across from Harborage Marina. 44 ft slip available. Featured in "Country Living" $258,000
Contact Lee Ekstrom
Vacation Properties Network
311 Water St., Boyne City, MI 49712
616-582-6724

LAKE CHARLEVOIX - year around lake front living, 3 bedroom - 2 bath mobile home in park $17,000 After 7:30pm 616-547-6268

LAKE CHARLEVOIX - Boyne City 'Cottage House' featured in Country Living magazine. Near the Harborage, spectular lake view (40 ft slip available). 2 bedrooms, 2 baths, (2 more possible) Too many special features to list. $207,000
Lee Ekstrom, realtor 616-582-6724

LAKE HURON/Pt. Huron 2 bedroom Condo on lake, heated pool & beach, new neutral decor, balcony/lakeview $53,900. 646-5025

LEWISTON AREA-3 bedroom cottage, furnished, full bath, across from state land. Prime hunting & fishing area. $20,900. Land contract terms. Contact Mark Huston (Huston Real Estate) 517-786-2240 Listing #2688 Local info 425-7795

NORTHERN MICHIGAN TEACHERS - RETIREES Great opportunity for supplemental income. 8 unit motel across from Paradise Lake pays for this property. 3 bedroom home included. Large lot and garage, all buildings in excellent condition. On US 31, 20 minutes to Mackinaw City. Only $90,000. (PWC)

THREE BEDROOM farm house with 61 acres along I-75 at Wolverine exit. Large garage. Income from 1 bedroom rental on the property as well as billboard rental income. Partially wooded acreage with small creek offered at $125,000 (PHS)

BAR & RESTAURANT operation in the middle of prime resort area. Ideal family operation. Grossing approximately $95,000 per year. All furniture, equipment, liquor license and 3600 sq ft building included $148,000
Gary Phillips, Re/Max
616-347-4100 or 616-347-7686

PRIME LAKE CHARLEVOIX lot on Raspberry Bay. 160 feet of Sandy Beachfront property ready to build on. Minutes from downtown Charlevoix. Near the Argonne. $290,000 647-7171

WATERFRONT
Final Phase - Luxury Condominiums
THE SANDS
Between Traverse City & Charlevoix 500' gorgeous Lake Michigan beach 1 & 2 bedrooms, enclosed garages
MUST BE SEEN TO BELIEVE
From $104,900
Call or Write for Brochure
REAL ESTATE ONE
10268 U.S. 31
Elk Rapids, MI 49629
(616) 264-5611

334 Out Of Town Property For Sale

ARIZONA CONDO Sun City. Charming 2 bedroom - in choice location, near all conveniences $58,000 Call 642-8831

Carsonville/Port Sanilac Super buy 52 acres vacant land with approximately 20 acres woods, farmable land. Exceptional buy at $22,900

Only 5 homes from lake is this year round 3 bedroom home with lake access, small shed, fenced lot. Lexington area. $37,500
1-359-7353 eves 1-359-8503
TOWN & COUNTRY REALTY

OPEN HOUSE SUN 1 - 4pm
7191 Lester St, Lexington, MI. Beautiful new Lexington ranch home in quiet neighborhood, 3 bedrooms, 1½ ceramic baths, family room with fireplace, attached garage. Short distance from lake and town. $85,000
1-359-7353 eves 1-879-3966

335 Time Share For Sale

FAIRFIELD GLADE, TENNESSEE Luxury condo, 2 bedrooms, 2 baths, sleeps 6, jacuzzi, full kitchen 17th week, $8,500 After 5pm, 478-2995

336 Southern Property

FLORIDA - BEAUTIFUL MARCO IS Nice cul-de-sac, waterfront lot Terms $65,000 855-5652

BOYNTON BEACH FL - Hunter's Run 2 bedroom 2 bath, first floor apt. Fully furnished with lake view. Fairly new & in mint condition. Prestigious area, many extras - golf, etc. Call evenings after 5 pm 348-6191

FT MEYERS near beach & Sanibel. Lovely 2 bedroom condo, 2 baths, air, 1st floor, washer, dryer, dishwasher, 2 patios, completely furnished 517-546-1527

IDAHO SPRINGS COLORADO mountain home. 2½ yr old cedar ranch 6 large rooms 1½ baths, 2 decks attached garage. 1 hour to Vail $89,900 Owner 303-567-4050

TENNESSEE - 3 bedroom home, 2 baths, large family room, large swimming pool on 7 acres fenced land. Many extras 425-8013

337 Farms For Sale

DRYDEN Partially remodeled farmhouse - 10 acres $78,000
Call after 6pm. 796-3966

1940'S CHAUFFEURS COTTAGE
2 bedrooms, 2 full baths. Located on just under 7 acres in heart of the Metamora hunt country. 2 barns, pond & 2 car garage, many extras. Wild life & tranquility abound $115,000 Please call 628-6351

LAPEER COUNTY
74 ACRES
Large 4 bedroom 1½ story farm home dream kitchen, 2 baths, fireplace & attached 2½ car garage 126 X 36 barn easily adapted to horses. Yards surrounded by 100 yr old maples $145,000
ART MOLZON AGENCY
724-8902

SOUTHERN COLORADO
40 ACRES! - $12,500 Total
$150 down.
$120 payments of $150.
8% Interest
Call owner anytime 806-376-8690

ST CLAIR - 20 Acre Farm located on paved road & seconds from I94. 5 Bedrooms, 3 baths, family room, 2½ car heated garage, spring fed stocked pond, horse barn with power & water $169,000
GERALD M EMIG AGENCY
329-2201

338 Country Homes For Sale

LANSING AREA, charming large country home, large garage, 7 rooms, basement, central air, barns, approximately 2 acres or more Call 517-521-3612

PINCKNEY SCHOOLS
3000 sq ft, tri-level on 5 acres, 3 bedrooms, 3 baths, super new kitchen, Florida room, living room with fireplace, 2 car attached garage plus high ceiling pole barn $144,900 Call
OREN NELSON REALTOR
449-4466

339 Lots and Acreage For Sale

ABSOLUTELY the finest wooded lot in Farmington Hills 1+ acre, secluded, private road $49,500. 477-7834

ADDISON TWP (Just Northwest of Rochester) 3.8 acres. Beautifully treed with pond. $36,900 Land contract terms 693-2557

ATTENTION BUILDERS
Three extraordinary building sites. All one acre plus lots, nicely wooded with walkout capabilities. Located in the rapidly developing Green Oak Township area. For much more information please call.
BAILO REAL ESTATE 437-2064

LAST TWO WING LAKE LOTS
In desirable Cul-de-sac of new luxury homes Birmingham $300,000 each 477-0437

BIRMINGHAM schools W. Bloomfield. Horses welcome. 3½ acres. 1 building lot. 5786 Bloomfield Glens. $275,000. Buyers only. 855-0766

BLOOMFIELD HILLS- 2.9 Acres. Residential. Long Lake/Woodward area. Call Week days 8:30am-4:30pm. 774-9780

BLOOMFIELD SCHOOLS CITY OF TROY
¾ acre lot, heavily wooded, near Adams and Square Lake Road. $85,000 540-3945

BLOOMFIELD TOWNSHIP Fully improved detailed Condo sites available
CALL
737-0690

BRIGHTON TWP. 2 acres on Kensington Rd 2 miles N. of I-96 Brighton schools $27,500. Call for info 229-6873

BRIGHTON - vacant, over 1 acre, beautifully landscaped, nice area of higher priced homes. $32,000. Kim Century 21 Hartford Southwest 437-4111

BRIGHTON, 4.5 acres, corner, paved road, treed, rolling, perk, pond possible, $39,900 652-4383

BY OWNER Choice hilltop, 3½ acre parcels for sale 15 miles W. of Ann Arbor $25,000 288-3131

COMMERCIAL LAND WANTED Oakland/Macomb $10,000 down contract terms 746-9642

DEVELOPER desireous to make first sale 1-2 acre sites with 10 acre wildlife game area. 15% off first buyer. $143,000 and up. Winkler Mill Pond area, Rochester Hills. 656-7900

DEVELOPERS - NOVI, Grand River, E of Novi Rd 9.65 acres plus 9 acres more, zoned low office, local business & low density multiple Call
Joe Herska
REAL ESTATE ONE
477-1111

FARMINGTON HILLS Improved 21509 Jefferson, 50x105 Builder's Terms $10,200 Perry Realty 478-7640

FARMINGTON HILLS - 3 lots. Grand River & Middlebelt. Will build home to your plans or mine. $100,000 range 641-7869

FARMINGTON HILLS
5 acres
Inkster Rd between 10 & 11 Mile
471-7430

FRANKFORT-BENZIE COUNTY. 75 secluded acres, prime hunting land off black top road. Property includes stream, pond, lake access & building sites. $24,000 assumes my land contract at $200/mo. or $43,000 cash Eves, 634-3732 days, 641-2669

FULLY IMPROVED LOTS FOR SALE
100 x 135
All Walk-outs
AUTUMN RIDGE SUB
West Bloomfield
Bill Phillips 737-0690

IRISH HILLS-7 acres, 480ft frontage, Wompler's Lake Rd (M-124). $18,500 553-6217

LIVONIA - NORTHWEST
1.6 acres suitable for 5 quality homesites, R-3, on Laurel at 7 Mile. (Church) 476-3818

HERON RIDGE - Lot #3 Luxury in the midst of seclusion. Private entrance drive. 24 gatehouse. Approx 1 acre. It's like belonging to a club. $265,000 259-1010, 851-2656

GREAT OPPORTUNITY
Over ½ acre, corner lot across from newly acquired Plymouth Radisson. Zoned currently Multiple. Owners feel Zoning Change is possible. Land Contract terms. Ask for John McArdle.
Remerica
HOMETOWN REALTORS
420-3400

LIVONIA 7 Mile & Newburgh Beautiful ½ acre wooded lot $49,900 525-7239

LOOKING FOR VACANT LAND?
Then Addison Hills Estates is exactly what you want!! You still have a chance to find that rolling, scenic parcel, either a couple of acres or ten and just ½ mile off pavement - build your dream home now, or just buy for later. Call office for details on this beautiful property!

10 beautiful square acres in the rolling hills of Addison Twp. Great horse country. $51,900.
ADDISON OAKS REAL ESTATE
652-1050

MILFORD TWP -3 acres secluded private setting, end of cul-de-sac, wooded & rolling, S. of GM Rd., E. of Hickory Ridge. Area of $300,000-$750,000 homes. Underground utilities. Beautiful! $89,900. 348-1111

NEW LISTINGS
NOVI TOWNSHIP! 7½ lots comprise this parcel on the south side of 13 mile one block east of Novi Rd. Adjacent 7½ lots also available $259,000 656-8900

LOVELY WOODED CORNER with frontage on 2 roads. Great parcel for development or future investment in the path of growth. 160 acres $640,000 645-0020
RALPH MANUEL

NORTHFIELD TOWNSHIP
5 and 10 acre parcels. Beautiful view of golf course. Perked.
(313) 437-1174

NORTHVILLE - 1 acre secluded, wooded, residential building sites, 2 left, $125,000 and $139,000. 349-1380

NORTHVILLE
2 acre residential building site in heavily wooded area off Sheldon Road on Cherry Ridge. Asking $180,000. For more information contact listers
JAN JONES or DIANA SCHIAVI
COLDWELL BANKER
459-6000

NORTHVILLE-6 acres with stream, between 6-7 Mile on Beck Rd., can be split into 2 parcels, all utilities to property, beautiful site for estate home. $185,000. 661-1701

NOVI - Lakefront lot 75 x 145. Beautiful view of Walled Lake on South Lake Dr., E. of Novi Rd Marabanian 363-5877

OAKLAND COUNTY - I will buy your unwanted vacant lot $17,500 limit. Contract terms Call 396-1507

PLYMOUTH
½ acre lot in custom sub. Design and build your own home, $74,900. Contact Ron Cook 459-3400

REDFORD - Five lots in well developed full brick neighborhood. City water & sewer. Beech Daly-Joy Rd - Telegraph area.
FROM
$12,000
A PIECE
455-4889

SALEM TWP - 4 beautifully wooded acres on Salem Hills Golf Course, awaits a unique home for a discerning buyer. Gas, electric, phone underground. Land contract. Only $140,000. 3 other sites available. $95-$110,000 453-1145

SALEM TWP - 2 lots, 2± acres each. Call evenings 459-7569

SOUTH LYON
Beautiful 5 acre parcel in Green Oak Township. Perked $47,000. (313) 437-1174

SOUTH LYON - West Wind Farm Sub. 2¼ acre lots walkout sites, Paved roads, underground utilities, Easy X-way access, beautiful country setting in an area of prestigious home $43,000 437-3146 or 437-9977

YPSI TWP. - 10 acres on Bemis Rd. $30,000.
SUPERIOR TWP. - 5 acres on Stommel Rd $27,500
FELIG REAL ESTATE 453-7800

340 Lake-River-Resort Property

CANADIAN LAKES access Large wooded lot Zero down, $8,000. $207 per month for 4 years. 347-4275

CASEVILLE - Quick Sale! $26,900 assessed $30,000. Private beach, mobile home with expando, deck, new gabled roof & well, large wooded lot, 65 ft TV tower. 355-2738

CASEVILLE, Thumb area - 3 bedroom, 3 bath brick luxury home between Caseville & Pigeon. Approximately 2 acres with river frontage. Scenic Realty 517-856-4962

DAVISBURG AREA
OPEN SUN 2-5. 4775 Lakegrove. 7 room ranch, 3 bedrooms, lake privileges, large lot. OWNER MOVING, wants an offer. Reduced to $67,000. Homeowners Concept 349-3355 or owner 887-9106
HOMEOWNERS CONCEPT

LELAND - Lovely custom built condo on the river with boat slip. Lake Leelanau access. 2 bedrooms, fireplace, all amenities. 661-5351

MILFORD - LAKE SHERWOOD FRONTAGE - A well kept secret. Truly one of the most beautiful places on the lake. Walk-out. Five bedrooms, 2 full & 2 half baths $425,000.
Thompson-Brown
553-8700

W BLOOMFIELD, lake access lot, overlooking Upper Straits Lake. Short walk to beach & boating facilities on private all sports lake. $40,000 464-8218

342 Lakefront Property

ADDISON/LAKE ORION AREA
By owner. Indian Lake bi-level, 2 decks, sunken patio, fantastic view, 2 fireplaces, mature shrubs & trees, small island optional 334-5471

AMAZING!!!
Live right on Lake St. Clair with million dollar view! LAKEVIEW CLUB TOWNHOMES. Take your choice of 4 HOMES at only $239,900. Custom finished 2500 sq ft., 2½ baths, 2 car garage.
Jefferson Ave. at 11½ Mile
Models open 1 to 5 daily including Sundays
774-6363

ANN ARBOR - CHELSEA area. Furnished 2 bedroom cottage, plus loft on Chain of Lakes. Includes new 24ft pontoon boat. 435-6447

AUGRES, SAGINAW BAY. 4 bedrooms, 4 baths, yr. around gorgeous home, attached 2½ car garage, prime beach, living & dining rooms, huge country kitchen, family room with stone fireplace with insert, card area with library & bar. $229,000. Ask for Rog, Gary or Herb 525-1132

"CAN YOU WATERSKI?"
Beautiful lakefront Cape Cod with picturesque views, 3 bedrooms, many upgrades. $99,900.
HEPPARD
478-2000

CASS LAKE/BY OWNER
2 bedroom. Must see!
$189,000 681-0468

CLARKSTON Lakefront lot. 95 ft. on private all sports lake. Elevated. Ideal for walkout. $94,900
Home: 625-5178 Office: 636-2265

BEAUTIFUL WATERFRONT SETTING IN BRIGHTON. Large 3 bedroom colonial. Nicely landscaped. Yard with in-ground sprinkler system. Family room with walkout deck and formal dining room. $138,900

WATERFORD - EVERYONE'S DREAM IS TO LIVE ON A LAKE WITH SANDY BEACHES. Lovely 3 bedroom ranch, 2 baths. This home is ready to move into. Finished walk-out lower level, attached garage. All sports Crescent Lake. WON'T LAST AT $169,500

HIGHLAND - PEACEFUL SECLUSION is what you will find on this all sports waterfront ranch with 10 acres. Den with cathedral ceiling. Breathtaking view of water. Master suite with fashion bath. Gourmet kitchen, walkout finished basement. 3 car garage. Room for horses and more at $332,500 CALL NOW!

PINE LAKEFRONT - Bloomfield Hills Schools. 2 story home with 3 baths. Living room, dining room, library, family room, sun room, huge deck. New sea wall. 65 ft. on Pine Lake. $550,000
The Michigan Group
Realtors
851-4100

CASS LAKEFRONT
Updated 3 bedroom, 1½ bath ranch on Grundecut Bay. Large great room with fireplace, overlooks water, attached 2 car garage, central air, boat slip. $179,900 (PEM-42032). Ask for
VICKI ANDERSON
RALPH MANUEL
647-7100

CLARKSTON - LAKEFRONT home, 3100 sq ft., 4 bedrooms, 2½ baths, built in 1987, on all sports lake, $270,000 Buyers only 625-9565

Distinctive Homes OF MICHIGAN
JUST LISTED! Shelby Woods Lakefront! Ultimate Transitional Tudor with panoramic view of lakefront sanctuary. Close to 4,000 sq ft. Designer Showcased interior with dramatic great room. First floor master suite. Walkout lower level. 4 car garage $450,000
ASK FOR KAY WILBER
Chamberlain
651-3330 739-1300

ELECTRIC GATE Entrance to private penninsula with 21 lakefront detached condo homesites surrounding landscaped park W/ gazebo. Private boat launch to all sports lake. Milford mailing. 123 ft of lake frontage, 10 mins to Twelve Oaks Mall. Builder package. $225,000
ASK FOR TOM MONTGOMERY
Merrill Lynch Realty
646-6000 851-1213

FENTON: Lake Shannon, by owner! Almost new home, 3 bedrooms, 2 baths, 2½ car garage, fireplace, wetbar, deck, pier, seawall. An acre of trees on the East shore of this exclusively private All Sports Lake, near Routes 23 & 59 $269,900 Call 629-4629

FENTON - 25 acres, 300 ft. on Sterns Lake. 3-4 bedroom, 3,000 sq ft, 3 baths, 2 fireplaces, redwood deck, 1 mile from US 23. $250,000 Call after 4pm weekdays, anytime weekends 629-2115

GAYLORD: Finished 6 bedroom, 4½ bath lakefront home. Over 3 acres on Big Lake. Approximately 7000 sq ft., including lower walkout level. Exterior finished only! $275,000. Call Cathy Van Daal. Remax in the Hills 646-5000

GRAYLING/LEWISTON area. 150 ft. sandy beach on beautiful lake. Main cabin & guest cabin sleeps 15. Excellent for entertaining. Secluded, wooded on private road. Completely furnished including linens, etc. Snowmobiles, boats, raft, dock, etc. Must see to appreciate. $198,900. 313-739-8784: 517-348-8538

HARTLAND - US-23 & M-59. 35 min. drive from Detroit to the last spot in the world like this. Immediate possession. Gorgeous 3 bedroom brick ranch home on hill, 2 natural stone fireplaces. Approx. 1 acre. Next to 40 acres of woods. Safe, sandy 100' beach. All sports private lake. Separate bldg. with furnished apt., natural fireplace plus 2½ car garage. Also 4 car garage. All perfect condition. Many extras. $239,000. L.C. Owner 1-632-6888

LAKE FENTON - 250 ft. of water frontage holds the ultimate executive retreat, 4900 sq. ft. and waterfront view from 15 rooms. Call weekdays, 9am-5pm, for Bob Garrow, 313-744-3550. W123b
Robert Garrow & Assoc. Realtor

LAKEFRONT HOME OPEN SUN. 1-4
2298 Locklin Lane, W. Bloomfield W. of Hiller Rd., N. off Willow
83 ft on the water, 5 bedrooms, family room, library, formal dining room, large screened porch and newer deck, plus boat dock. Neutral decor. Many updates. W. Bloomfield schools. $459,000. (LOL).
VICKI ANDERSON
RALPH MANUEL
647-7100

LAKE FRONTS
SPECTACULAR WALK-OUT RANCH on main body of Hammond Lake. Open floor plan, lends a fabulous view from most rooms. 3 bedrooms, 3½ baths, family room, formal dining room, full finished lower level, 2 fireplaces, 2½ attached car garage. Decor in neutral tones, home shows pride in ownership! $319,000

MAJESTIC PRIVATE ESTATE on quiet Green Lake, built in 1929, completely restored. Has original woodwork, new kitchen with ceramic floor, marble foyer, 4 fabulous fireplaces with carved wood, 6 baths, 5 bedrooms. A real charmer from the past. $579,900.

JUST LISTED New custom built Tudor with spectacular view of Commerce Lake, on newly dredged canal. 3-4 bedrooms, 2½ baths, jacuzzi, custom oak kitchen and floors, 2 fireplaces, imported ceramic tile, finished walk-out. Extras everywhere. $255,900.

LOWER STRAITS LAKE FRONT Vacant lots, available in exclusive area; Homestead Shores Subdivision, sandy beach on all sports lake, vacant lots ranging from $265,000 - $330,000, homes in area $500,000 plus

CEDAR ISLAND lakefront, sandy beach, fabulous view of lake. Cathedral ceilings, knotty pine throughout, 2 bedrooms, 1 bath, updated and neat as a pin. Super cottage. $129,900
ASK FOR MARIE
788-0400 Office, 363-3148 Home
Grand Realty Group
788-0400

NEW LISTINGS
WATERFRONT PROPERTY on Gilbert Lake is an idyllic setting for this spacious, contemporary ranch. Neutral decor, immaculate and loaded with updates. Perfect home for entertaining! $635,000. 851-6900

LAKEFRONT! Gorgeous contemporary colonial on Upper Straits Lakefront with finished walk-out lower level and fabulous decking. A real knock-out! $889,900. 851-6900

SHELBY LAKEFRONT, Beautiful 2200 sq. ft. ranch with all the extras! Finished walk-out lower level, central air, alarm, sprinklers, central vacuum, alarm and more. $177,900. 656-6900
RALPH MANUEL

HOLLY-Tipsico Lake frontage, 864 sq. ft. log cabin, 3 acres, 140 ft. of beach, privacy and view. $145,000. 629-5004

LAKE FENTON - 250 ft. of water frontage holds the ultimate executive retreat. 4900 sq. ft. and waterfront view from 15 rooms. Call weekdays, 9am-5pm, for Bob Garrow, 313-744-3550. W123b Robert Garrow & Assoc. Realtor

NEW RESORT CONDO SUITES FURNISHED FROM $33,900
(Quarter Ownership)
• The Water Street Inn
on Lake Charlevoix in Boyne City
1(800)456-4313

OAKLAND COUNTY
Lake lot wanted with terms
Call 757-9990 or 558-9637

OPEN SUNDAY 1-4
FULFILL YOUR DREAMS! Vacation at home, enjoy 2 sandy beaches on gorgeous teal colored, cedar-lined lake with nature trails, park and playground. Up North feeling yet close to M-59 and US 23. Charming 2 bedroom home with beautiful fireplace, 10x14 Florida room, basement and 2 car garage on greenbelt to Dunham Lake with wooded privacy. Only $159,000. Take Tipsico Lake Rd N. of M-59, 3 miles E of US 23 to right on Woodcock Way, follow open signs to 1603 Blue Heron.
England Real Estate
474-4530

Open Sunday 2-5
2372 Pine Lake Rd., W. of Middlebelt. Swimming & Pine Lake slip available. Glamorous contemporary 2 story. White marble foyer, new off-white formica kitchen. Great room has high ceilings, wet bar & large doorwalls to extensive decking. All new Central air, furnace, roof, and fixtures. Library. Master bedroom has huge walk-in closet. 2 car attached garage. Reduced to $345,000

Wabeek Lakefront Condo
Luxurious! 3 bedroom, 2½ baths, library and kitchen with breakfast nook. First floor laundry. Great room has doorwalls overlooking trees & lake. Finished lower level walkout. Cathedral ceiling, skylights, brand new carpeting, verticals & wallpaper. 2 car attached garage. Asking $329,000
PLEASE ASK FOR
Sylvia Stotzky
The Michigan Group
661-9808 or 851-4100
Or Beeper No. 276-4347
Wait 3 beeps, dial your number

OPEN SUN 1-4PM
Lake Angelus Lakefront. New listing with great full view of Lake. Cape Cod has vaulted ceiling with fieldstone fireplace in great room, 29x13', opens to Florida room overlooking lake. Features basement & 3 bedrooms, remodeled in 1979.
GARAGE - 2 CAR
plus second story has 22x19 feet of open living. Bathin bedroom needs remodeling. Priced at $299,999. Directions: From I-75 to exit S. on Baldwin to W. on Gallogly St. to open signs.
S Carpenter Realty
623-2900

OXFORD - Glass home on private all-sports lake. One-of-a-kind wooded acre lot 792-0922 or 628-9341

PLAN TO SEE SOMETHING EXCITING
NEW CONSTRUCTION
ORCHARD LAKE FRONTAGE
$1,550,000
OPEN SUNDAY 1-4
2877 Orchard Place, Orchard Lake (South of Commerce Rd. and West of Orchard Lake). An exciting contemporary so beautifully situated with Orchard Lake frontage. Floor to ceiling high performance glass in walls of windows. Slab granite floors and counters. Luxurious master bath plus exercise room, sauna and steam room. Outdoor spa with tiled wall and patio. Spectacular lighting. Perfect for entertaining! Plan to see this magnificent new home
HANNETT, INC.
REALTORS
646-6200

PORT HURON - Sandy beach on Lake Huron. 3 bedrooms, city water/sewers, basement, enclosed porch, appliances, many features plus income/guest cottage. $159,500. Open July 22-23, 1-5pm. 348-7131 or 385-5750

PRESTIGIOUS Heather Lake Estates. 1½ acre lakeview lot. Clarkston schools. Cash offers only. Asking $57,900 Mary 977-8453

ROSE TWP. - new lakefront home, prettiest lake in Oakland County, 1500 sq. ft. Cape Cod, walkout basement, huge deck (6 Mile, N. of M59 & Milford Rd), $129,900 Marabanian 363-5877

ROUND LAKE/Lenawee County Aluminum sided year round home with over 23 ft. water frontage. Living room with cathedral ceiling 2 bedrooms. Patio. Steel seawall. Shared dock. $67,500. 2 hour loan approval. *Ask for Amy DeLine

ROUND LAKE/Lenawee County Vinyl & cedar sided year round home offering 58 ft. lake frontage. Full dining. Appliances. 3 bedrooms. Laundry equipment. 2 decks. Dock. Boat lift. Concrete breakwall. $89,000. 2 hour loan approval. *Ask for Margie Jeffrey
COLDWELL BANKER
Glover Real Estate
Adrian 517-263-4646
Toll Free #1-800-748-0045
*Financing thru Sears Mortgage Corp. an equal opportunity lender

SILVER LAKE WATERFRONT
Brighton Schools. 3 bedroom, 1½ story brick and aluminum home. 70' on sandy beach, seawall. Recently renovated, newly carpeted, painted and papered. New septic field in 1988. Fireplace in family room, large patio with brick bar-b-cue pit, 40' dock, sunset views. $149,900
NOLING REAL ESTATE
522-5150 437-2056

WATERFRONT home in Lake Orion - 3 bedrooms, 1½ baths, 2 story, walk out basement home warranty, completely remodeled from top to bottom, owners transferred - must sell. All for just $92,921. Call Shelley at C-21 Brechtwood at 678-2276 or 332-9830

W BLOOMFIELD-4870 LOCKHART
Lakefront - 160 ft.
Morris Lake, 3 bedroom ranch, attached 2½ car garage. Window enclosed 21½ ft porch faces beautiful lake view. Boat dock. Just reduced $189,900.
Michigan Condo & Real Estate
737-0255 683-3302

348 Cemetery Lots

CADILLAC MEMORIAL GARDENS - 4 grave lots in choice area. Section A. Will divide. 421-2283

GLEN EDEN
4 adjoing graves in Garden of Good Hope, value $2400, sell for $2,000 397-1054

MOUNT OLIVET
1 lot, Section 19, $500 or best offer (Selling price at cemetary $675.) Call 937-3323

OAKLAND HILLS Memorial Gardens, 5 prime burial lots in the praying hand section. 4 burials per lot, $450 per burial or $1,600 per lot. Call 335-3429 or 332-5507

OAKLAND HILLS
Memorial Gardens.
6 lots
Call (616) 946-6162

OAKLAND MEMORIAL - NOVI
Two side by side crypts. Resurrection area, heart level. $5000. both 624-9009

PARKVIEW MEMORIAL
5 Mile/Farmington Rd., Livonia. 2 cemetary plots, both for $900 or best. Call: 517-592-5098

PARKVIEW Memorial Cemetery, 3 lots. "Garden of Devotion." $1200. Leave message: 517-851-7369

351 Bus. & Professional Bldgs. For Sale

FARMINGTON HILLS office building. Approximately 3100 sq. ft., on Farmington Rd., between 8 & 9 Mile. Reduced to, $226,900. 473-5563

WESTLAND MALL AREA
Warren Rd. property, low intensity office or business. Great frontage, home on property could be remodeled, $165,000
Century 21 Cook & Assoc
326-2600

352 Commercial / Retail For Sale

ORCHARD LAKE RD
2 buildings, zoned C2. Heart of Keego Harbor. $175,000. Call R. W. Watson 674-2922 683-2900
INTER LAKES REALTY INC

PLYMOUTH
Outstanding value. 5 retail spaces, 3 apartments in Victorian bldg. with new addition. Ample parking and a great location. $375,000

4,800 sq. ft. of space in bldg which presently houses 3 retail businesses in a thriving area of Old Village $225,000

Older home on Ann Arbor Trail close to Downtown. Property zoned General Business, but could be residence $92,500

ASK FOR MARDA BENSON
Re-Max Boardwalk 459-3600

THREE LOTS & 6000sqft building on busy street in Walled Lake 1-624-2939

354 Income Property

DUPLEX Desirable Plymouth location. Maintenance-fee. Aluminum sided, long term tenants $74,900. Terms 11% - 25 yrs $15,000 down. See this beautiful bargain before somebody snaps it off the market. R Perry Realty 478-7640

L.C. TERMS AVAILABLE
On this duplex in the heart of Garden City. Brand new windows & roof with warranty, new appliances, separate driveways, gas & electric meters, 1,600 sq ft., 2½ car garage on fully fenced lot. Call Gary Jones
Remerica
HOMETOWN REALTORS
459-6222

PLYMOUTH - Rare land contract terms offered on this updated 2 family in Old Village $118,900. Call Marda Benson Re-Max Boardwalk 459-3600

WESTLAND Norwayne area. Eight 2 bedroom unit apartments, gross $2800/month $35,000 to assume existing financing 274-1560

356 Investment Property

BRIGHTON
1 - acres, 1,200 sq ft building Zoned C-2 on Grand River Call 437-6187

INVESTORS ATTENTION
POSITIVE cash flow on 2 bedroom half duplex. W. of Lahser on Outer Dr. $21,000
FIREPLACE, finished basement and more in 4 bedroom brick. W. of Wyoming, S. of Fenkell $30,000
FIRST FLOOR Co-op. W. of Lahser, N. of 6 Mile. $12,500
Bring your offer. Increase your income today. Call Mary Ann Tiley Century 21 Today 538-2000

NORTHVILLE TWP. 7 Mile - 2 acres multiple zoned; with house, all utilities, $149,900. Also Livonia lot, 75x135-Joy & Hix, $26,000 476-3213

NOVI - Great investment potential for future property split in an area of future development. Almost 10 acres with pond and trees. 2,700 sq. ft. farm house to occupy or possibly covert to 2 apartments. Nursery school in barn has 1 yr. lease. Immediate occupancy & land contract terms. Asking $291,000. Ask for
MARY MCLEOD
CENTURY 21
ROW 464-7111

358 Mortgages & Land Contracts

AAA INVEST CORPORATION
43130 Utica Rd. at Van Dyke
Why sell Land Contract at discount? For a better idea, call 939-1200

APPLY BY TELEPHONE - Approval By Mail. Refinance Now! 9.9%, 30 year, fast approval, extra cash if needed for you. Determined by apraisal, call for verbal today! Omega Mortgage 471-6000

CASH FOR LAND CONTRACTS
Immmediate quotes! Won't be out-bid! Mortgage Corp. of America 1-800-468-9618

CASH FOR YOUR MORTGAGE
If you have sold your home and taken back a mortgage, I will buy that mortgage for cash. 699-3232

I BUY delinquent notes. Avoid foreclosure costs and hassles. Get your money now. Call 557-1038

360 Business Opportunities

BEAUTY SALON for sale. Sagona's, 7 Mile/Merriman, 1260 sq. feet, 9 stations, very good lease. $20,000-negotiable Kathleen. 476-7171

BE YOUR OWN BOSS
Distribute Frito-Lay, Nabisco, Hershey & other name brand snack foods. No selling. Service company owned accounts. Independent national Census shows annual average part-time earnings up to $17,000. You will need $15,000 cash for equipment. Call anytime. 1-800-782-1550, Operator 4S

EXCEPTIONAL OPPORTUNITY!
Earn Thousands annually in Auto & Equipment Leasing. No investment required. 277-7860

FLORIST business for sale. Established clientele. Southfield area. Call after 6 PM 828-7751

FLORIST business & real estate in Brighton. All equipment included. Property in excellent condition. Living quarters or additional area on 2nd floor. Well established. A Turnkey opportunity. Raftary Real Estate. 565-8900

FLORIST - PRIME LOCATION
Western suburbs
Strong, ongoing business
Call 313-227-2083

FOR LEASE
Cafe/Deli/Coney Island location Downtown Rochester 335-1043

FRANCHISE FOR SALE
Coffee Beanery
Call 370-0732

HAIR SALON for sale in Dryden. Beautiful country setting. Established 4 years. 3 stations, full dispensary, childrens playroom. Owner wishes to retire from the salon business but is willing to stay until the new owner establishes $12,000 with flexible terms. Call Penney before noon or after 8pm 796-2121

HARBOR SPRINGS/PETOSKEY
Business for sale. Call Dave Perpich RE/MAX: 616-526-2146 or Residence: 616-526-9446

HAVE AN IDEA?
National company seeks ideas, inventions & new products. Call 313-421-6500

HOW TO START & operate your own profitable business at home. free - offer details. Write! R & D. Products, PO Box #87152 Canton, Mi.s 48187

ICE CREAM IN BIRMINGHAM
Doing excellent business. $165,000 with terms. Marabanian 363-5877

INTERNATIONAL business looking for individuals with contacts in Europe and the Orient. Very profitable for you and contacts. Call: 983-9097

"I SOLD MY HOUSE IN 3 DAYS"
Free offer details: write!
R & D Products,
P O Box 87152, Canton, MI 48187

LARGE COMMERCIAL BUILDING with 4 2nd floor apartments + 3 commercial units on ground level. Excellent rental history, great location. $169,900. Country craft & gifts business available. Located in Central Lake.

ESTABLISHED DISCOUNT OUTLET, Clothing, accessories, housewares & furniture. Building includes inventory & all fixtures. $85,000. Call All Seasons Realty (616) 544-5018

PRINTING, TYPESETTING/ GRAPHICS OPERATION
Located in Southfield. Established business, excellent clientele, $275,000. Terms available. Potential buyers. After 6:30 PM. 425-8751

RESTAURANT AND LOUNGE
For sale. Class C license. Northwest Suburb of Detroit. Wants to retire. Buyers only call 9am-2pm 549-7300

SUCCESSFUL tanning & toning business, large client base. Must sell 855-2828

TIRED OF WORKING for someone else? Own your own business with a breakthrough nail product, earn up to $50K a year with under $200 investment. Call 626-7784

362 Real Estate Wanted

ALL CASH
OR GUARANTEED SALE
REGARDLESS OF CONDITION
NO COST
OMEGA 569-5510

CASH TODAY OR GUARANTEED SALE
Also If In Foreclosure Or Need Of Repair
Century 21
CASTELLI 525-7900

I AM LOOKING for a 2 family home to purchase in Birmingham. Must have basement & 2 bedrooms in each unit. Please call 469-2305

400 Apts. For Rent

ALLEN PARK
RENT
$410
● 1 & 2 bedroom
● Air Conditioning
● Free heat
● Close to Southfield Freeway
HAMPTON SQUARE APTS
274-3675

UNUSUAL CUSTOM built, 1 of a kind spacious 3 bedroom, 3 bath Apt. Best buy in Birmingham! $1,200 per Mo. including heat. 1 year lease. Please call 642-9860

Downtown Birmingham
LUXURY PENTHOUSE
Extra large 2 bedroom
2 covered parking spaces,
washer, dryer. $1,900 per month
CALL PAT, 645-9220

BIRMINGHAM AREA
2 bedroom, 2 bath luxury Apt. available $930 Mo. ALSO 3 bedroom, 3 bath Apt., $1,200 Mo. No pets. Please call 642-9860 or 646-7500

BIRMINGHAM, beautiful 1 bedroom, newly decorated, carpeted, immediate occupancy $500 month. N. Eton-Maple Days 356-2600. Eves 649-1650

BIRMINGHAM - Deluxe 1 bedroom, central air, carport. Walk to shopping. Heat included, $495 per month. Call Ann after 6pm 647-4234

Birmingham
FREE APT LOCATOR
• Save Time & $$
• Over 100,000 choices
• All Locations & Prices
• Open 7 Days a Week
APARTMENTS UNLIMITED
Southfield Office
29286 Northwestern Hwy
354-8040
1-800-777-5616
A Great Places Company

BIRMINGHAM IN-TOWN - 2 bedrooms with walk-in closet, 2 baths, central air, 2 carports, jog to Quarton Lake. Call Al Goldsworthy Snyder Kinney & Bennett 644-7000

BIRMINGHAM
Lincoln House Apartments
NEAR DOWNTOWN
Spacious 2 bedroom with self-cleaning oven, frost-free refrigerator, dishwasher, fully carpeted, storage, central heating & air. 645-2999
1 MONTH FREE RENT

BIRMINGHAM
Newly remodeled 2 bedroom townhouse available, private entrance, fireplace, central air, patio. Great location, all new residents receive 1 mos. rent free for a limited time. Please call 644-1300

BIRMINGHAM - Oakwood Manor - Deluxe 2 bedroom, central air, large storage area, washer & dryer, carport. $800/mo. 646-0949

BIRMINGHAM
Prime location, large 2 bedroom apartment, 1½ baths. Blinds, basement storage. Please call 649-6909

BIRMINGHAM
Quarton & Telegraph
2 Bedroom With Heat From $596*
Whethersfield Apartments
645-0026
* For first 6 mos. on 1 yr. lease at $715. New residents only.

Birmingham/ Royal Oak Location
ONLY 3 REMAINING!
Just like new plus great amenities.
• Close to Birmingham shops.
• Park-like setting.
• Cathedral ceilings.
• New appliances including microwave oven.
• 24 hour emergency maintenance
• Rentals from $615.
Call.
644-0059

BIRMINGHAM - studio apts. available immediately. Located in Downtown above Milano Fur & Leather. $465 mo. Heat & water included. $650 security deposit. 478-6333

BIRMINGHAM
TIMBERLANE APARTMENTS
In heart of town • Newly remodeled
Vertical Blinds • Dishwasher
Disposal • Central air
1 Bedroom - From $580
2 Bedroom - From $680 **
(1 Month Free Rent **)
268-7786 eves/weekends 645-6736

BIRMINGHAM - uptown - singles welcome. Large 3 bedroom, heat & water included. 259 W. Brown St., $825 mo. Agent. 649-2000

BIRMINGHAM, 2567 E. Maple, 1 bedroom, carpeting, blinds, storage, heat included. Lease. $470.
ALSO
14½ & Crooks, large 1 bedroom, carpeting, drapes, dishwasher, carport, storage. Heat included. Lease. No pets. $500. 647-7070

BIRMINGHAM
1 bedroom & 2 bedroom townhouses close to commuter lines & shopping. Walking distance to downtown Birmingham. Available for August occupancy.
1 bedroom: $525
2 bedroom: [illegible]
ALSO
1 bedroom apartment: [illegible]
SENECKE & KRUE
642-[illegible]

BIRMINGHAM
Newly remodeled 1 & 2 bedroom apts available just E. of Adams, near downtown Birmingham. Rate includes heat, water, window treatments. New kitchens, new appliances. Mirrored doors & upgraded carpeting. New tenants receive one months rent free for a limited time. Call 644-1300

BIRMINGHAM - 2 bedrooms, $800. Air, carport, heat included. Newly renovated. 2755 E. Maple between Eton & Coolidge 646-6610

BIRMINGHAM- 2 bedroom luxurious townhouse with garage & utilities. Located within walking distance of downtown. Call 258-4835 or after 5pm 646-2199

BIRMINGHAM, 2457 E. Maple 2 bedroom, carpeting, drapes, central air, carport, balcony. No pets. Lease $550 643-4426

BIRMINGHAM
608 Ann St. Prime Downtown 4 unit apartment building has 2 one bedroom apartments available. Down apartment with fireplace. $575 per mo. Up apartment. $525 per mo. Includes heat, water, garage & laundry facilities 644-3262

Bloomfield Hills Area
Spacious 1, 2 & 2 bedroom with den apartments on 25 beautifully landscaped acres starting at $515. Pool, carports, excellent location.
Please call Mon. - Fri. 9am-5pm, weekends 12 noon - 5 pm 335-8810

BLOOMFIELD - One bedroom, appliances, utilities, carport, pool. $550 Call evenings & weekends 644-5518

BLOOMFIELD WEST
ORCHARD LAKE RD N OF MAPLE
MOST PRESTIGIOUS area of W Bloomfield. Walk to all conveniences. The most size and amenities for only $850/mo for a 1400 sq ft 2 bedroom, 2 bath Apt. Just $500 security deposit. Open 10 - 6 weekdays, 10 - 5 Sat
626-1508 737-0833

BRIGHTON
Beautiful, spacious 1 & 2 bedroom apartments. Some of our amenities include the following.
● Intercom
● Air Conditioning
● Dishwasher
● Disposal
● Swimming pool
● Laundry facilities
● And balconies
Brighton Cove APTS
From $415 month
Evening & Weekend Hours
229-8277

CANTON
Bedford Square Apts.
NOW TAKING APPLICATIONS FOR
Spacious 1 & 2 Bedroom Apts.
Small, Quiet, Safe Complex
Ford Rd. near I-275
STARTING AT $455
981-1217

- CANTON -
BROOKVIEW VILLAGE APARTMENTS
1 & 2 bedroom apartments and 2 bedroom-1½ bath townhouses. Newly painted, central air, carpeted all appliances, washer, dryer. No pets. From $350 to $475 + security.
Call office hours 9am-5pm Mon.-Fri
729-0900

CANTON
CARRIAGE COVE LUXURY APTS.
(LILLEY & WARREN)
Private entrances
One Bedroom - $485, 900 sq. ft
Two Bedroom - $550, 1100 Sf. Ft.
Verticals. We offer Transfer of Employment Clauses in our Leases
Rose Doherty, property manager 981-4490

Canton
FAIRWAY CLUB
Golfside Apts.
1 & 2 Bedroom
Free Golf
Heat & Hot Water Free
Carport Included
728-1105

● CANTON ●
FRANKLIN PALMER
MOVE IN SPECIAL
from $440 Free Heat
Quiet country setting - Spacious sound-conditoned apartments. Pool. Sauna. Cable. Large Closets. Pet section available.
On Palmer, W. of Lilley
397-0200
Daily 9-6 Sat 12-4
Other Times By Appointment

Canton
FREE APT LOCATOR
• Save Time & $$
• Over 100,000 choices
• All Locations & Prices
• Open 7 Days a Week
APARTMENTS UNLIMITED
Southfield Office
29286 Northwestern Hwy
354-8040
1-800-777-5616
A Great Places Company

CANTON
VILLAGE SQUIRE
From $445 Free Heat
1 BEDROOM SPECIAL
$200 Security Deposit
1 MONTH FREE RENT
OPEN UNTIL 7:00pm
Great Location - Park Setting
Spacious - Bike Trail - Heat
Pool - Tennis - Sauna
Sound Conditioned - Cable
On Ford Rd., Just E. of I-275
981-3891
Daily 9-7
Sat 11-6 & Sun. 11-5

Canton
WINDSOR WOODS
LUXURY APARTMENTS
1 & 2 Bedroom Apartments
From $485
Vertical Blinds
carport/balconies - swimming pool & cabana - quiet, soundproof construction - close to shopping
[illegible]
459-1310

CANTON - 1 bedroom, stove, refrigerator, carpet, $410 per month. Includes all utilities. 1 year lease. Security deposit [illegible]

CANTON - PERFECT LOCATION
Excellent access to I-275 & Ford Rd.
• RANCH DESIGN
• PRIVATE PATIO
• ENJOY THE QUIET LIFE!
HEATHMOORE APTS
½ mile S of Ford Rd. on Haggerty 981-6994 ext 22

CANTON - sublease large, 2 bedroom apartment until Feb. 1990 $503 month 454-0890

CANTON - 1 bedroom. Security deposit & references required. $350 per month includes heat & water 890 Lotz Rd 571-8321

CASH REWARD if you take occupancy of our 2 bedroom, 2 bath apt by Aug. 15. Our new place is ready but our current lease isn't up. Call 358-2383

CLARKSTON AREA near Pine Knob. General Motors Orion plant & new Chrysler Tech Center nearby. Large 1 bedroom lakefront, no pets. Must see to appreciate 394-0140

Clawson
New EnglandPlace
Maple Rd. - Clawson 2 bedrooms 1000 sq ft. Heat & water paid. Large storage area.
435-5430

CLAWSON New 1 bedroom washer/dryer in unit, mini blinds, patio. $495/mo. After 6pm 288-0577

Dearborn Hts
ENJOY PEACEFUL LIVING!
CAMBRIDGE APTS.
DEARBORN HTS.
Quiet community surroundings beautifully landscaped grounds, excellent locations - within walking distance to shopping, church, restaurants. spacious 1 & 2 bedroom deluxe apts. Newly modernized
274-4765
York Properties, Inc

TOWN & COUNTRY APTS
Spacious studios and one bedrooms, excellent location. Heat & appliances included. Offering window treatments. Starting at $290, one month free rent to new tenants. Mon thru Fri 12 noon till 5pm, Sat 9 till 1, closed on Wed. 18615 Telegraph. 255-1829

JOY RD 20830 - E of Telegraph, 1 bedroom, $315 plus heat. Clean, quiet. Cable available. No pets. Call Mon - Sat. 11-4. 837-8290

Fenkell - 23230
E of Telegraph
SPECIAL
$200 DEPOSIT
(with approved credit & this ad)
Safe building with secure fenced parking. Large extra clean, newly decorated. 1 bedroom $340, includes heat, air 538-8637

DETROIT - SCHOOLCRAFT/OUTER DRIVE AREA. Studio apartements. Carpet, drapes, heat, air conditioning, water, garbage disposal, appliances. $280. 531-8100

DETROIT, SHORELINE East, spacious 1 bedroom, riverview, 24 hr. security, valet parking. $550 mo. includes heat, available 9-1. 823-1558

DETROIT - W. 7 MILE - spacious 1 bedroom apt. from $360-3370 - 2 bedroom $420 includes heat & water 255-0073

DETROIT - W. 7 Mile/Telegraph area. 1 & 2 bedrooms, $385 & up plus security. Small, quiet building, nice area. 255-9831

DETROIT - 7 Mile & Telegraph, 1 bedroom starting at $400. 2 bedroom - 450. Heat, water & pool included. 534-9340

DRYDEN Area, 15 mi. N. of Rochester in private upper quarters, 2 rooms + loft & full bath; share kitchen, laundry, garage. $400. mo. for single working female. 796-3937

Evergreen & Jeffries X-Way
AN OPPORTUNITY
to move up to French Quarters Apts. 1 & 2 bedroom units from $350 month. Microwave oven, security alarm, 24 hour gate house. Credit report & references required.
835-9086 835-9475

● FARMINGTON ●
CHATHAM HILLS
$200 MOVES YOU IN
FREE ATTACHED GARAGES
Heated Indoor Pool • Saunas
Sound & Fireproofed Construction
Microwaves • Dishwashers
Free Health Club Memberships
Luxurious Living at Affordable Prices
FROM $510
On Old Grand River bet. Drake & Halstead
476-8080
Open Daily 9am-7pm
Sat. 11am-5pm Sun. 11am-4pm

Farmington
GRAND RIVER - MIDDLEBELT
GREAT LOCATION
CEDARIDGE
Deluxe 1 & 2 bedroom units
FROM $520
1 Month Free Rent
New tenants only
Limited time offer
INCLUDES: Vertical blinds, carpeting, patios and balconies with doorwalls, Hotpoint appliances, security system, storage within apartment.
Enter on Tulane 1 bl. W. of Middlebelt on the S. side of Grand River.
Close to downtown Farmington shopping & expressways.
471-5020
Model open daily 1-5
Except Wednesday
OFFICE: 775-8200

Farmington Hills
BOTSFORD PLACE
GRAND RIVER - 8 MILE
Behind Botsford Hospital
SPECIAL
1 Bedroom for $489
2 Bedroom for $589
3 Bedroom for $689
PETS PERMITTED
Smoke Detectors Installed
Singles Welcome
Immediate Occupancy
We Love Children
HEAT & WATER INCLUDED
Quiet prestige address, air conditioning, carpeting, stove & refrigerator, all utilities except electricity included. Warm apartments. Laundry facilities.
For more information, phone
477-8464
27883 Independence
Farmington Hills

Farmington Hills
Boulder Park
Spacious 1500 sq. ft., 2 bedrooms, 2 full baths, security system, ample storage, modern kitchen, carports in 16 unit complex. Heat included.
$845
32023 W. 14 Mile Rd. (W. of Orchard Lake Rd.)
932-0188

FARMINGTON HILLS
NEAR DOWNTOWN FARMINGTON
Super Location
Small 60 unit complex
Very large 1 bedroom unit with patio - $485
Includes: carport, all appliances, carpeting, verticals, sliding glass door. Shopping nearby.
STONERIDGE MANOR
Freedom Rd. W. of Orchard Lake
478-1457 [illegible]

CALL US TODAY
Observer & Eccentric
CLASSIFIED ADVERTISING
644-1070 Oakland County 591-0900 Wayne County
852-3222 Rochester/Rochester Hills

WRITE IT AND REAP!

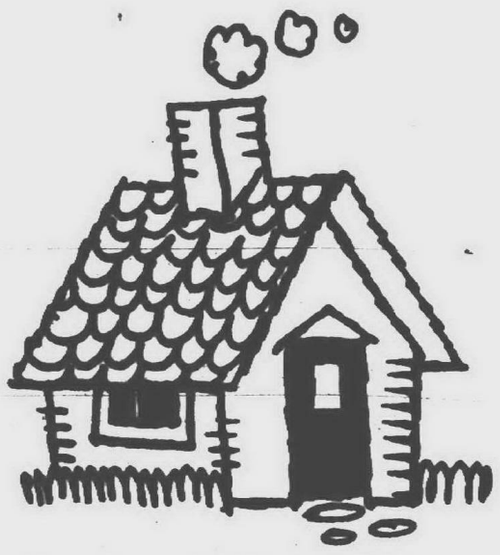

1. Give the reader specific information. Pretend you are someone reading the classifieds. What would you like to know about the item, service or job you are advertising? Be sure to add details such as color, size, condition, brand name, age, features and benefits. Be accurate! Don't embellish your ad with misleading information. Stick to the facts and reap the rewards!

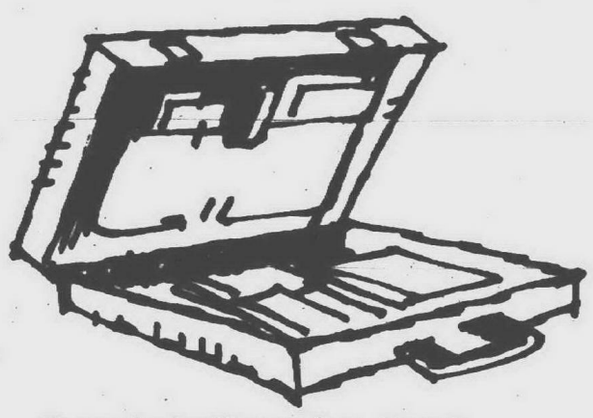

2. Include the price. Don't waste your time or a potential buyer's time. If you advertise the price of the item or service you offer, the people who respond to your ad will be those who are genuinely interested. Surveys show that readers are more interested in those items and services they know are within their price range.

3. Avoid abbreviations. Don't make a potential customer work too hard! Although you may be tempted to cut down on the cost of your ad by using abbreviations, surveys indicate that many people don't understand such abbreviations as EIK (eat-in kitchen) or WSW (white side wall) tires and won't take the time to figure them out. A confused reader is a disinterested reader. Get the most for your money and use complete words.

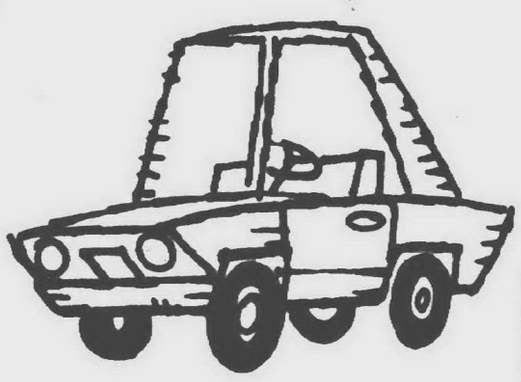

4. Include phone number and specify hours. Be sure to let potential customers know when and where to call. Surveys show that even if a person is very interested in your item or service, he or she will not call back after the first attempt. Stay near the phone during the hours you indicate you will be available. Don't risk missing a sale!

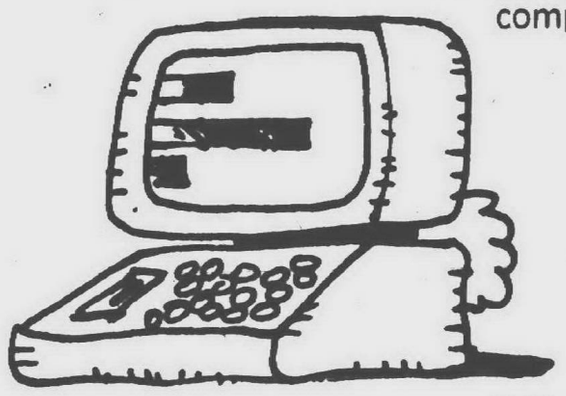

5. Run on consecutive days. Your ad will not get results if people don't see it! Therefore, it is important to set up a consistent and consecutive ad schedule with your telephone salesperson or outside sales representative.

NAME _____ PHONE _____

ADDRESS _____

_____

MESSAGE _____

_____

_____

_____

_____

Use this form to write your classified advertisement before you call...or fill it in and mail to:

The Observer & Eccentric Newspapers
36251 Schoolcraft
P.O. Box 2428
Livonia, MI 48151-0428

Observer & Eccentric
classified ads

400 Apts. For Rent

FARMINGTON HILLS
Walnut Creek Apts., 10 Mile & Middlebelt. Large 1 bedroom, from $465, plus utilities. 471-4558

FARMINGTON HILLS
Newly decorated studio & 1 bedroom apartments. Central heat & air, verticals, appliances. Specially priced from $390. 474-2552

FARMINGTON HILLS
THE HOUSE OF BOTSFORD
1 & 2 Bedrooms Plus Townhouses FROM $515
Spacious apartments with air conditioning, locked foyer entry, fully equipped kitchen and basement storage. Lighted parking and carports. Pool. All utilities included except electric.
20810 Botsford Drive
Grand River
Directly behind Botsford Inn
477-4797

FARMINGTON HILLS
Super Hot Summer Special
RENT NOW & SAVE $$
Call or stop in for specials on luxury 1 & 2 bedroom apartments from $495 (pets OK).
River Valley Apartments
31600 9 Mile Rd., conveniently located just W. of Orchard Lake Rd., 1 bl. N. of Freedom Rd.
Open Daily 12-5
(Closed Tues & Thurs.)
473-0035

FARMINGTON HILLS - 1 bedroom $510/Mo., 1 yr. lease. All appliances provided including washer & dryer. 2nd floor unit with large balcony & abundant storage. One months free rent. 478-8631

FARMINGTON HILLS: 1500 sq.ft., fireplace, dishwasher, curtains, appliances & utilities included. $600, + deposit. Non-smoker. 477-4778

FARMINGTON HILLS - MUIRWOOD 1 bedroom, sub-lease until Nov. 1. $495/mo ($580 regular rent), patio, bay window, carport. 478-8969

FARMINGTON HILLS
SENIOR CITIZENS HOUSING
1 bedroom apartment from $430. + utilities. Call 471-3802
Tapiola Village Apartments
Equal Housing Opportunity

FARMINGTON HILLS
BEST APARTMENT VALUE
TIMBERIDGE
DELUXE 1 & 2 BEDROOM UNITS
FROM $475
Includes appliances, vertical blinds, carpeting, pool, close in Farmington Hills location.
Enter East off Orchard Lake Rd. on Folsum S. of Grand River
Model open daily 9-5
Except Wednesday
478-1487 775-8200

Farmington Hills
FREE APT LOCATOR
• Save Time & $$
• Over 100,000 choices
• All Locations & Prices
• Open 7 Days a Week
APARTMENTS UNLIMITED
Southfield Office
29286 Northwestern Hwy
354-8040
1-800-777-5616
A Great Places Company

Ferndale
COZY COURTYARD
1 bedroom, first floor, very clean & quiet. 545-4386, 399-6915

GARDEN CITY: Available Now! Nice 1 bedroom apartments. Air conditioning, laundry facilities & appliances. $395. Agent, 478-7640

GARDEN CITY - Furnished apartment, washer/dryer. Utilities furnished. $80 per week. 1 month in advance. Phone 729-4716

GARDEN CITY - Maplewood/Middlebelt 1 bedroom, heat, water, capreting, appliances included. $340 monthly. Call 941-0790

GARDEN CITY TERRACE
1 bedroom apartments, $400 per month, includes Heat & Water. Office hours: 9am-5pm, Monday thru Friday only. 522-0480

Huntington Woods
Absolutely Perfect!
2 bedroom townhouses in park-like setting featuring private main entry & patio rear entry, built-in microwave & dishwasher, mini-blinds, individual intrusion alarm, full basement with washer & dryer connections & childrens tot lot. Come visit our Model Center today or call.
RENTS FROM $590
Village Green of Huntington Woods
10711 W. 10 Mile Rd.
(1 mile W. of Woodward)
Mon-Fri. 10-7; Sat. 9-5; Sun 12-5
547-9393

KEEGO HARBOR
SPECIAL CASS LAKE FRONT APARTMENTS
"In the Heart of the Lake"
W. Bloomfield School district
1 Bedroom $499
2 Bedroom $620
Call for more information
354-6303 681-3085

LIVONIA'S FINEST LOCATION
Merriman corner 7 mile
Large Deluxe 1 & 2 bedroom Units
• All appliances
• Vertical blinds
• Pool
• Nearby shopping
MERRIMAN WOODS
Model open 9-5 except Thursday
477-9377 Office: 775-8200

LIVONIA
7 MILE & MIDDLEBELT
Air Conditioned
$450 - 1 Bedroom
$550 - 2 Bedroom
Includes All Utilities Except Elec.
9-5pm MON - FRI.
SAT. & SUN.
APPOINTMENTS ONLY
477-8163

LIVONIA MALL AREA - 1 bedroom, appliances, sundeck overlooking creek. Very quiet. $550 includes utilities. Security deposit. 522-1811

LIVONIA 1 & 2 bedroom apts starting at $510, includes vertical blinds, carpeting and carport. Please call 477-8448

LIVONIA
GRAND OPENING
7 Mile - Farmington
Canterbury Park
Livonia's newest apartment complex featuring large deluxe 1 bedroom & 2 bedroom-2 bath units. Includes washer & dryer in each unit, all deluxe appliances, balcony or patio, vertical blinds, carpeting.
NOW RENTING
For Summer Occupancy
FROM $570/MO.
On Mayfield, N. off 7 mile, 3 blks. E. of Farmington Rd (Behind Joe's Produce) Near both K-Mart Center & Livonia Mall
Model open daily 10-6
Except Wed
473-3983 775-8200

LIVONIA
HEAT INCLUDED*
RENT FROM $455
SECURITY DEPOSIT $150
Spacious 1 & 2 bedroom apts. with plush carpet, vertical blinds, self cleaning oven, frostfree refrigerator, dishwasher, ample storage, intercom, carport, club house, sauna, exercise room, tennis courts, heated pools
459-6600
Joy Rd. W. of Newburgh Rd
* on select units

Madison Heights
SUMMER SPECIAL
CONCORD TOWERS
1 & 2 BEDROOM APARTMENTS
includes
• Stove & refrigerator
• Dishwasher
• Carport
• Intercom
• Newly decorated
• Smoke detectors
• Sprinkler system
• FROM $405
I-75 and 14 Mile
Next to Abbey Theater
589-3355

Madison Heights
SPECIAL
$100 SECURITY
GREAT LOCATION
LEXINGTON VILLAGE
1 BEDROOM APARTMENT
includes:
• Heat
• Stove & refrigerator
• Pool
• Newly decorated
• Smoke detectors
• FROM $435
I-75 and 14 Mile
across from Oakland Mall
585-4010

NORTHVILLE
AHH NATURE
Stream, woods, park - Do these things appeal to you? We have your number. You can enjoy this tranquil setting & we pay the heat. EHO
1 bedroom $485
2 bedroom $545
348-9590 642-8686
Beneicke & Krue

NORTHVILLE AREA - 1 bedroom Apts. available, $485 per Mo. including heat. 1 Yr. lease. Please call: 348-9250 or 646-7500

NORTHVILLE GREEN
On Randolf at 8 Mile Rd. ½ mile west of Sheldon Rd. Walk to downtown Northville. Spacious 1 bedroom with balcony porch overlooking running brook.
RENT $490
Includes carport, plush carpeting, appliances.
349-7743

novi
YOU'VE SEEN THE REST... NOW COME SEE THE BEST!
SADDLE CREEK
Affordable Luxury
1 & 2 Bedroom Apartments
344-9966
Open Daily
Novi Rd., Bet. 9 & 10

NOVI
Fountain Park
NOVI
SEE IT!
BELEIVE IT!
LEASE IT!
Our 1 bedroom, 1 bath; 2 bedroom, 1 bath; or 2 bedroom, 2 bath Apts. feature washer, dryer, microwave oven, self-defrosting refrigerator, self-cleaning oven, private entrances, carpeting, patio or balcony, tennis court, pool. Carports available.
All from $560 a Mo.
42101 Fountain Park
Located on Grand River between Meadowbrook and Novi Roads.
Open Mon. thru Fri., 10:30 to 6:30
Sat. and Sun. Noon to 5
348-0626

Novi-Northville
FREE APT LOCATOR
• Save Time & $$
• Over 100,000 choices
• All Locations & Prices
• Open 7 Days a Week
APARTMENTS UNLIMITED
Southfield Office
29286 Northwestern Hwy
354-8040
1-800-777-5616
A Great Places Company

Novi-Northville
FREE APT LOCATOR
• Save Time & $$
• Over 100,000 choices
• All Locations & Prices
• Open 7 Days a Week
APARTMENTS UNLIMITED
Southfield Office
29286 Northwestern Hwy
354-8040
1-800-777-5616
A Great Places Company

NOVI RIDGE
1 & 2 Bedroom apts. starting at $495. 2 bedroom townhouses, starting at $595, full basement, children & small pets welcome. 349-8200

Novi
TREE TOP MEADOWS
Quiet, convenient living comes with these newer luxury apartments in desireable Novi. Features include:
• Oversize rooms & balcony
• Deluxe kitchens
• Air conditioning
• Covered parking
• Walking distance to shopping, restaurants & Houses of Worship
• Easy access to 3 expressways
• Hot water
These units are freshly painted, clean as a whistle and offer old fashion "good value" at these prices. EHO
1 Bedroom $525
2 Bedroom $565
Open Daily 10-6
Sat. 9-5, Sun. 12-5
348-9590 642-8686
BENEICKE & KRUE

OAKLAND/WAYNE - SINCE 1976
Save 50% Rent
SHARE LISTINGS ● 642-1620
884 So. Adams, Birmingham, Mi.

OAK PARK - beautiful 2 bedroom w/refrigerator & stove, carpeted, heat/water furnished, nice area, must see, $400. Call now 542-4230

OAK PARK, 10 Mile-Greenfield, 2 bedroom, air, carport, clean. Nice quiet neighborhood. No pets. $450 plus utilities. 644-5353

OLD REDFORD, near Grand River. Modern, 1 - 2 bedrooms, carpeting, central air, no pets, from $310. Leave message 1-360-3862

OLD REDFORD - Upper 2 bedroom Apt., stove, refrigerator. Own utilities, $335 plus security deposit. Call: 535-8372

ORCHARD LAKE & 15 Mile: New luxury 2 bedroom/2 bath, garage, washer & dryer. Transferring, must lease. $735. 626-4519 or 222-3907

- PLYMOUTH -
BROUGHAM MANOR APTS.
1 Bedroom $435
2 Bedroom $475
Year Lease. Heat & Water Paid
No Pets
455-1215

PLYMOUTH-DOWNTOWN
1 bedroom apartment, lower flat, $475/mo. Heat & wter included. Call After 6pm, 522-6979

PLYMOUTH - DUPLEX, 2 bedroom with appliances, washer & dryer. $535 month plus security & utilities. 1 year lease, no pets. 459-0854

● PLYMOUTH ●
HILLCREST CLUB
Free Heat SPECIAL
$200 Security Deposit
• Park setting • Spacious Suites
• Air Conditioning • Outdoor Pool
• Immaculate Grounds & Bldgs.
• Best Value in Area
Near Plymouth & Haggerty
12350 Risman
453-7144
Daily, 9-6pm Sat., 10-2

PLYMOUTH: Large luxury 1 bedroom, stove, refrig, washer, dryer, dishwasher, verticle blinds, central air, beige decor. $535 plus security. Close to town. 459-4199

PLYMOUTH
LIVE ON THE PARK
1 Bedroom - $415
Heat & water included, carpeted living room & hall, central air, kitchen built-ins, parking, pool. Ready for occupancy. See Manager
40325 Plymouth Rd., Apt. 101
455-3682

PLYMOUTH LUXURY APARTMENT
2 bedrooms, 2 baths, washer & dryer, carport. $600 mo. Blanch Street Apartments 459-6401

PLYMOUTH, Mayflower Hotel - $750 month starting. Daily room service. 24 hour message service. Color TV. No leases. Immediate occupancy. Creon Smith. 453-1620

PLYMOUTH
NOW TAKING RESERVATIONS
1 & 2 bedroom apartments. Balconies, central air, individual furnaces. Ceramic tile bath, G.E. kitchen, large basement storage. Beautifully landscaped starting at $485 including heat
Southside of Ann Arbor Trail, E. of I-275, office hours are 9 - 5pm, Mon thru. Fri.
Call 453-2800

PLYMOUTH - OLD TOWN. Studio apt., newly decorated. $290/month includes stove, refrigerator, water & heat. 348-8467

PLYMOUTH
PARK MANOR APTS.
1 & 2 bedroom ranch units.
$400./Mo./1 bedroom, $425./Mo./2 bedroom. Private entrance. Heat & water included. Adult community. No pets. 444 Plymouth Rd. between Haggerty & Mill.
459-9117

● PLYMOUTH ●
Plymouth Hills Apartments
768 S. Mill St.
Modern 1 and 2 Bedroom
● Washer-Dryer in Each Apt.
● Easy Access to I-275
● Air Conditioned
● Fully Carpeted
● Dishwasher & Disposal
● No Pets
From $445
(new residents only)
Daily Mon.-Sat. 12-5pm
455-4721 278-8319

PLYMOUTH: 1 bedroom upper flat, private entrance, appliances, clean, garage, heat included. $525 mo. + security. No pets. Aug. 1 451-0410

PLYMOUTH, 1 bedroom, living room, dining L, kitchen includes appliances, heat and water furnished. $375 No pets. Call 453-4821

PLYMOUTH - spacious 2 bedroom apt. Quiet complex, air, heat & water furnished 459-7684

PLYMOUTH - 1 bedroom, close to downtown, available Aug. 15. $395, year lease. No pets. 522-4302

PLYMOUTH
1 bedroom, downtown, appliances. Available Aug. 1. $420 + electricity 437-8847

PLYMOUTH - 2 bedrooms, appliances, air, skylights, carport. Immediate occupancy. Private entrance. No pets or smoking. $700 453-6859

PLYMOUTH: 853 Palmer. 1 bedroom duplex, great location, walk to town. $425 month plus utilities. 1 year lease 455-8547

pontiac
ORCHARD LAKE ROAD
near Telegraph. Beautiful wooded setting. 1 & 2 bedroom apts. Carpet. Air conditioner, heat included
FROM $375
ORCHARD WOODS APTS.
334-1878

OLD REDFORD - 1 bedroom, fenced lot, electric gate, quiet. $350 per month, heat & water included 884-0925

REDFORD AREA
FROM
$375
● Large 1 & 2 Bedrooms
● Walk-In Closet
● Lighted Parking
● 1 or 2 Year Lease
● Free Heat
GLEN COVE
538-2497

REDFORD AREA
Telegraph-5 Mile. 1 & 2 bedroom, clean, decorated, quiet, carpet, air conditioner, blinds, heat included. For mature, professional people with references. From $365
PARKSIDE APTS
532-9234

Redford Manor
Joy-Inkster Road. Spacious 2 bedroom apartment in quiet complex. Good storage. Cable TV. Excellent transportation. 937-1880 559-7220

ROCHESTER
BEST DEAL IN TOWN
2 bedrooms including heat, offering for short time only FREE MONTHS RENT. Short term leases considered. Call to see 559-8720

Rochester
FREE APT LOCATOR
• Save Time & $$
• Over 100,000 choices
• All Locations & Prices
• Open 7 Days a Week
APARTMENTS UNLIMITED
Southfield Office
29286 Northwestern Hwy
354-8040
1-800-777-5616
A Great Places Company

ROCHESTER HILLS - female room mate to share with same, 2 bedroom, 2 bath apt. $345/plus utilites. Available Sept 1. 853-5625

ROCHESTER - Large 1 bedroom apt., $435/mo., heat, water, new blinds included, walking distance to dowtown. Nice appliances. 828-3366

ROCHESTER LUDLOW APTS.
845 Ludlow. 1 & 2 Bedroom Apts. from $445/month, $495 security. Heat & Water Included 651-7270

ROCHESTER - You have a Fourmidable friend in Rochester - Essex at Hampton Apartments. 1 & 2 bedroom apts. and 2 & 3 bedroom townhomes starting from $485. Call Mon. - Fri: 9-6, Sat: 10-5, Sun: 12-5 852-7500

ROCHESTER-1 bedroom near park & shopping. $425 including, heat & water. 363-6107

Romulus
OAKBROOK VILLA
2 and 3 bedroom townhouses ranging from $399 to $500
Includes all utilities
Open Mon., Wed., Fri. 9am-5pm
Tues & Thurs. 9am-6pm
Sat. 11am-2pm Closed Sun.
15001 BRANDT. 941-4057

AMBER APARTMENTS
Royal Oak/Clawson/Troy 1-stop apt shopping. Something for everyone. Come Sunday, July 23rd, 12:45pm. 4000 Crooks, Royal Oak or call for appt. 280-2830

ROYAL OAK
Ambassador East, 1 block S. of 13 Mile on Greenfield Rd. Lovely 1 and 2 bedroom apts, new carpeting, vertical blinds, from $455, heat included. 288-6115 559-7220

ROYAL OAK, CLAWSON & TROY
Fireplaces, vertical blinds & dishwasher in many Amber Apartments. 1 & 2 bedrooms. Pets? Ask! Days, 280-2830. Eves., 258-6714

Royal Oak
FREE APT LOCATOR
• Save Time & $$
• Over 100,000 choices
• All Locations & Prices
• Open 7 Days a Week
APARTMENTS UNLIMITED
Southfield Office
29286 Northwester Hwy
354-8040
1-800-777-5616
A Great Places Company

Royal Oak
FREE APT LOCATOR
• Save Time & $$
• Over 100,000 choices
• All Locations & Prices
• Open 7 Days a Week
APARTMENTS UNLIMITED
Southfield Office
29286 Northwestern Hwy
354-8040
1-800-777-5616
A Great Places Company

ROYAL OAK AREA
Mansfield Manor Apts.
Large 1 & 2 bedroom starting at $480. Central air, pool, laundry facilities, patio or balcony. Located at 5005 Mansfield, between Crooks & Coolidge, N. of 14 Mile Rd.
280-1443

ROYAL OAK
CAMELOT APTS
QUIET 2nd floor 2 bedroom, 1200 sq. ft., kitchen skylight. Dishwasher, walk-in closets, dining room, deck, blinds, pool. Heat included. $650 288-1544

Royal Oak
FREE APT LOCATOR
• Save Time & $$
• Over 100,000 choices
• All Locations & Prices
• Open 7 Days a Week
APARTMENTS UNLIMITED
Southfield Office
29286 Northwester Hwy
354-8040
1-800-777-5616
A Great Places Company

Royal Oak
Woodward North Apartments
13 Mile & Coolidge
1 & 2 Bedroom Units
From $450
HEAT INCLUDED
Mon.-Fri. 9am-5pm
Weekend Appointments Available
549-7762

ROYAL OAK
11 MILE & MAIN ST.
Beautiful, spacious 1 & 2 bedroom apartments. Carpeted, decorated storage & laundry facilities
FROM $430
Evening & weekend hours
WAGON WHEEL APTS
548-3378

ROYAL OAK
13 Mile Rd. and Crooks
Large 2 bedroom
New carpeting, individual laundry hook-ups, newly redecorated and refurbished
Walk to schools, parks, churches and shopping
RENT FROM $495.
ARLINGTON
Townhomes & Apartments
288-3710
model/office
open everyday including Sunday

SOUTHFIELD
Beautiful large 2 bedroom apartment with 1½ baths at Northampton on Lahser Road near Civic Center Drive. $560 per month. 358-1538 559-7220

SOUTHFIELD
FRANKLIN POINTE TOWNHOUSES
Make your move! We are now taking applications for Summer & Fall occupancy. Stop in to see our spacious floor plans. All Townhouses include plush carpeting, kitchen appliances, central air, private patio & parking by your door. Swimming pool & Clubhouse available
2 bedroom/2 bath 1291 sq ft
3 bedroom/2 bath 1537 sq ft
3 bedroom/2½ bath 1512 sq ft
Plus Full Basement
$656 - $739 PER MO
Gas Heat & Water included
355-1367

Southfield
FREE APT LOCATOR
• Save Time & $$
• Over 100,000 choices
• All Locations & Prices
• Open 7 Days a Week
APARTMENTS UNLIMITED
Southfield Office
29286 Northwestern Hwy
354-8040
1-800-777-5616
A Great Places Company

SOUTHFIELD
CRANBROOK PLACE
1 Bedroom from $475 per month
2 Bedroom from $565 per month
Southfield. Luxurious 1 & 2 bedroom apartments. Rent includes carpeting, dishwasher, walk-in closet, balcony or patio. Garages also available. Beautifully landscaped grounds give you the feeling of being in the country, yet you are close to Shopping Mall. For information come to the Gatehouse at 18301 W. 13 Mile Road, just 1 block W. of Southfield Road, 642-0188. Open Mon. thru Fri. 9am-5:30pm Sat. Noon to 5pm

SOUTHFIELD
Colony Park Apts.
From $625
12 Mile & Lahser
● 1 & 2 Bedrooms
● Lovely Residential Area
● Covered Parking
● Well Appointed Club house
● 24 Hr. Monitors & Intrusion Alarm
355-2047

400 Apts. For Rent

MORGAN MANOR APARTMENTS
I-94 & Wayne Road
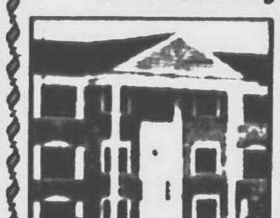
Applications being taken for several apartments. Included in rent, heat, hot water, olympic swimming pool, HBO, 2 tennis courts.
$450-$470 for 2 bedroom apartments
$405 for 1 bedroom apartment
941-7070

400 Apts. For Rent

It's Time to...Enjoy the Good Life
Apartments & Townhouses
starting at **$435.00**
WITH ALL THESE LUXURY FEATURES:
- Central Air Conditioning
- TV Antenna, UHF-VHF
- Walk-In Closets
- Extra Storage Space
- Swimming Pool - Clubhouse
- Recreation Areas
- Sound Conditioning
- Plenty of Parking
- Bus Transportation Available
- Gas Heat & Cooking Gas
- Hot Water
- Carports
- Carpeting
- Gas Range - Refrigerator
- Cable Available
- Organized Activities
- Dial-A-Ride

willow creek
NEWBURGH ROAD 1 BLOCK SOUTH OF FORD ROAD IN WESTLAND
Call Today 728-0630
HOURS: Mon.-Fri. 9-5, Sat. 12-6, Sun. 12-4
We Accept Certificates and Vouchers
EQUAL OPPORTUNITY HOUSING

CANTON SPECIAL
1 & 2 Bedroom Apartments from $410
Heat Included
Stoneybrooke APARTMENTS
455-7200
South of Joy Road, West of I-275
Open Monday through Saturday 9:00 AM-5:00 PM

Open Daily 422-5411
DIVE IN!
to the pool from the sundeck at Westland's Choice for Convenience & Value in Apartment Living
■ 2 Bedroom/1 Bath units available for immediate occupancy
■ Prime rates of $495. & $510./mo.
■ Louvered vertical window treatments
■ Located on Warren Rd., West of Wayne Rd near Westland Mall
WOODLAND VILLA

Lake Pointe Village
APARTMENTS
PLYMOUTH, MICHIGAN
ONE & TWO BEDROOM APARTMENTS
from $477 per month

INCLUDES:
☐ Free Gas Heat and Water
☐ Porch or Balcony
☐ Swimming Pool
☐ Community Bldg.
☐ Basement Storage
Call Manager at:
453-1597
OPEN DAILY AND SUNDAY

WAYNEWOOD
APARTMENTS
SPACIOUS
1 & 2 Bedroom Apartments
from **$465**
HEAT AND VERTICAL BLINDS INCLUDED
• 2 Pools • Tennis Courts • Air Conditioning
5737 N. WAYNE RD.
WESTLAND
South of Westland Mall
OPEN
Mon. - Fri. 10 - 6
Sat. 10 - 4
326-8270
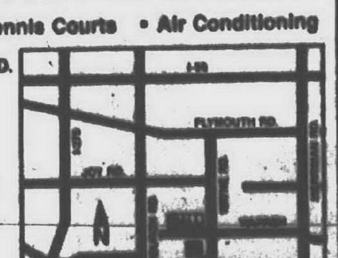

QUIET DISTINCTION
IN THE MIDST OF PLYMOUTH

Spacious 1 and 2 bedroom apartments. A community setting near downtown Plymouth. Heat included. Full appliances. Senior citizens welcome.
PLYMOUTH MANOR APARTMENTS
455-3880

Quiet intimate setting. Large 1 and 2 bedroom apartments. Close to central Plymouth. Separate entrances, pool and other amenities. Senior citizens welcome.
PLYMOUTH HOUSE APARTMENTS
453-6050

FINE YORK MANAGEMENT COMMUNITIES

A BEAUTIFUL PLACE . . . TO LIVE
CENTRALLY LOCATED IN WESTLAND
- 1 & 2 Bedroom, Some with Fireplace
- Pool • Tennis Court • Clubhouse
- Central Air • Dishwasher • Disposal
- Laundry Facilities
- Beautifully Landscaped

A YORK MANAGEMENT COMMUNITY

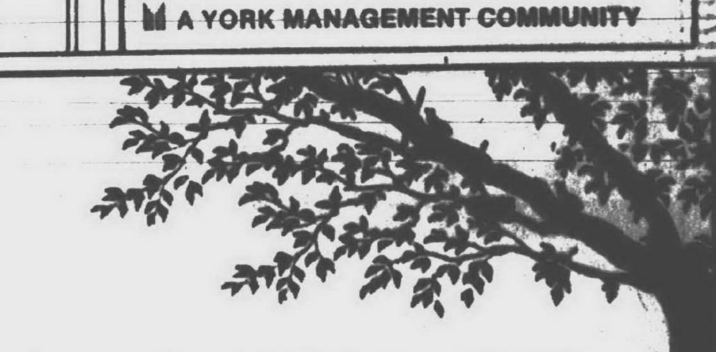
View our spacious 1 & 2 bedroom apartments, as well as our 2, 3 & 4 bedroom townhouses.
- **$200 Security Deposit**
- **Choose From 19 Floor Plans**
- **Dens, Fireplaces, Spiral Staircases**
- **Carports**
- **Olympic Indoor Pool**
- **Fitness Center with Saunas**
- **Short Term Leases Available**

Located on Joy Road between Hix & Haggerty
Open Monday-Friday 10-6, Saturday 10-5, Sunday 12-5.
For further information, please call
455-2424
Honeytree
To visit: Exit Ann Arbor Rd., West to Haggerty Rd. Follow South to Joy Rd., East to Honeytree. Professionally managed by Dolben.

Tree Top Meadows
Apartments

IS LUXURY WHAT YOU SEEK?

Then luxury is what you get. Oversized rooms and balconies, deluxe kitchens, walk-in closets, 2 bedrooms has double bath. Close to shopping and expressway.

1 Bedroom $525 950 Sq. Ft. — 2 Bedroom $565 1050 Sq. Ft.

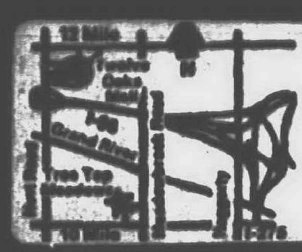

OPEN DAILY 10-6
SAT. 9-5, SUN. 12-5

BENEICKE & KRUE
348-9590 or 612-8686

400 Apts. For Rent

SOUTHFIELD FINEST APARTMENTS

THE MT. VERNON TOWNES
2-3 BEDROOM TOWNHOUSES

FROM $765 - HEAT INCLUDED

Luxurious 1402-1761 sq. ft. townhouses featuring: Central air conditioning, fully equipped kitchen with pantry and eating area, master bedroom suite with walkin closet, 2½ baths - much more!
On Mt. Vernon Blvd
(9½ Mile Rd.)
Just W. of Southfield

569-3522

400 Apts. For Rent

SOUTHFIELD/12 MILE RD. area. Short term lease. 3 bedroom house. $625 per month. Call after 5 PM. 543-4376

S. Lyon

PONTRAIL APTS
on Pontiac Trail in S. Lyon
Between 10 & 11 Mile

Remodeled Units Available

Now renting 1 & 2 Bedroom Units

from $410

Including heat & hot water • all electric kitchen • air conditioning • carpeting • pool • laundry & storage facilities • cable TV • no pets

437-3303

400 Apts. For Rent

SOUTHFIELD - 1 bedroom, $460 up. 2 bedroom - $565 & up. Includes heat, water & pool. This month rent free 557-0366

Southfield - Highland Tower Apts. 1 bedroom apts. available. Senior Citizens Only. 10 & Greenfield. Contact Sue, Mon-Sat 569-7077

SOUTHFIELD
Applewood Apts. 1 bedroom, balcony/patio, central air, carport, appros. 800 sq. ft., $420/mo. 356-0026

SOUTHFIELD
ONE BEDROOM
SPECIAL
$435
- Intrusion Alarm
- Ample Storage
- Walk-in Closet
- Free Heat
- 1 or 2 Year Lease

WELLINGTON PLACE
355-1069

SOUTHFIELD- 1 bedroom, fireplace, patio, single lady $375 + ½ gas bill. Security deposit. References. Phone 356-5716

400 Apts. For Rent

SOUTHFIELD

12 MILE & TELEGRAPH

RENT FROM $575
SECURITY DEPOSIT $150

Luxury 1 & 2 bedroom apts. with plush carpet, vertical blinds, gourmet kitchen, self cleaning oven, frost free refrigerator, dishwasher, intercom system, lots of closets & carport, community center, exercise room, sauna & heated pool.

356-0400

SOUTHFIELD
12 Mile & Telegraph
2 bedroom with heat
From $530*

Pointe O Woods Apartments

352-8125

* For first 6 mos. on 1 yr. lease at $635. New residents only

400 Apts. For Rent

SOUTHFIELD
TANGLEWOOD APARTMENTS
11/Greenfield area. Spacious 850 Sq. Ft. 1 bedroom, central air, kitchen appliances, walk-in store room. Laundry facilities on each floor. Carport and cable available. 569-6149

TROY
Between Somerset & I-75

IMMEDIATE OCCUPANCY

LARGE DELUXE UNITS FOR LESS MONEY!

1 & 2 BEDROOMS
Starting from $499

1½ Baths in 2 Bed Unit
Free H.B.O. & Carport
New Vertical Blinds
Washer-dryer/some units

- 24 Hr. Maintenance
- Great Storage space
- Large walk-in closets
- Balconies, Deluxe Carpeting
- Individual Central Air/Heat
- Deluxe Appliances including dishwasher, disposal & pool

SUNNYMEDE APTS.
561 KIRTS

(1 blk. S. of Big Beaver, between Livernois & Crooks)

NOON-6PM
362-0290

400 Apts. For Rent

SOUTHFIELD 5 Mo. or 1 Yr. Lease. Contemporary 1 bedroom, washer/dryer, blinds, air, Pool, tennis, health club, hot tub. Cats O.K. $640. mo. Day. 433-6169 eve 355-5488

Troy

FREE APT LOCATOR

- Save Time & $$
- Over 100,000 choices
- All Locations & Prices
- Open 7 Days a Week

APARTMENTS UNLIMITED

Southfield Office
29286 Northwestern Hwy
354-8040
1-800-777-5616
A Great Places Company

TROY & ROYAL OAK
Presently available 1 & 2 bedroom apartments. Fireplace, oak floors or carpeting, dishwasher, heat, water, cooking gas included in most. Many with vertical blinds. Pets? Ask! AMBER APARTMENTS
Days 280-2830 Eves 258-8714

400 Apts. For Rent

SUB-LEASE in W. Bloomfield with option to renew. 2 bedrooms, $565 plus ½ utilities. Teresa only, between 8:30 & 5:30pm 356-1440

TROY'S nicest 1 bedroom apartments includes full size washer & dryer in every apartment, carport, heat, water, central air, dishwasher and other appliances, patio & swimming pool all for $595. Quiet, secure and well maintained smaller complex. Step up to quality, step up to Churchill Square Apartments. 1 blk. S of Big Beaver between Crooks & Livernois. 362-3177

TROY
SOMERSET AREA
PRESTIGIOUS LIVING

Beautiful spacious decorated 1 and 2 bedroom apartments & studios. Some of our amenities include:
- Owner paid heat
- Swimming Pool
- Laundry facilities
- Balconies or patios
- Parking
- Intercoms
- Beautiful carpeting
- Dishwashers
- Disposals
- Air Conditioning
- Close to shopping & expressway

From only $495 monthly

VILLAGE APTS
Open Mon. - Fri., 9am-5pm and by appointment
362-0245

TROY-SOMERSET BIRMINGHAM
Lovely 2 bedroom, 2 bath 1250 sq. ft. quiet, 20-unit adult complex, free carport, balcony, plush carpeting, all appliances, central air, cable tv, storage, laundry, verticals. Walk to shopping, close to I75 682-3044

TROY - 15 Mile/Coolidge
ONE MONTH FREE RENT
COURTVIEW
Large 1100 Sq. Ft. 1 bedroom, 1½ baths, appliances, balcony, air, carport. Walk to shops. $600. 649-1414

WALLED LAKE - charming 1 bedroom apartments, on W. Maple Rd. with neighborhood shopping within walking distance. Rent includes heat, stove, Frig. draperies, new carpet, dishwasher, garbage disposal, storage and laundry in lower level. Has 5 closets, including a walk-in closet in bedroom. $465/mo 624-1737

WALLED LAKE
FOR RENT OR SALE
One bedroom, condo-apartment with patio on Walled Lake. Carpeted throughout, includes major appliances and garage. Immediate occupancy. Phone 8am-5pm. 474-7300

WALLED LAKE - Lovely spacious 2 bedroom apartment. Immediate occupancy. Walnut Ridge Apartments 669-1960

WALLED LAKE/W. BLOOMFIELD
Large one bedroom apt. heat, air, pool, cable. No pets. $420. 644-1163 624-0780

Warren

NINE MILE
HOOVER AREA TOWNHOUSES

Some of our amenities include the following

MACARTHUR MANOR

2 bedroom, central air, basement, parking, beautifully decorated. $400 a month.

758-7050

WARREN
RYAN/10 MILE AREA

Beautification Winner 3 years in a row.

Beautiful spacious decorated 1 and 2 bedroom apartments. Some of our amenities include the following:
- Intercoms
- Air Conditioning
- Owner paid heat
- Disposal
- Laundry Facilities
- Parking
- Deluxe carpeting
- Sr. Discounts

FROM $415
PINECREST APT.

Hours Mon. - Fri. 9am-5pm and by appointment

757-6700

WARREN
RYAN/10 MILE AREA

Beautification Winner 3 years in a row.

Beautiful spacious decorated 1 and 2 bedroom apartments. Some of our amenities include the following:
- Intercoms
- Air Conditioning
- Owner paid heat
- Disposal
- Laundry Facilities
- Parking
- Deluxe carpeting
- Sr. Discounts

FROM $415
MAYFLOWER APTS

Hours Mon. - Fri. 9am-5pm and by appointment

754-7816

400 Apts. For Rent

· Farmington Hills ·

CHATHAM HILLS
Free Attached Garage

$200 MOVES YOU IN

Heated Indoor Pool • Sound & Fireproofed Construction • Saunas • Microwave • Dishwashers • Full Health Club Membership

From $510

On Old Grand River between Drake & Halstead

Daily 9 a.m.-7 p.m. • Sat. 11 a.m.-5 p.m. • Sun. 11 a.m.-4 p.m.

Call 476-8080

400 Apts. For Rent

FRANKLIN SQUARE
APARTMENTS

DIVE INTO SUMMER

Attractive 1 and 2 Bedroom Apartments from ~~$490~~ $450*

Featuring: Heated Pool, Beautiful Grounds, Vertical Blinds & HEAT INCLUDED
Security Deposit: 1 Bedroom Apts. = $100

Located on 5 Mile Rd. Just East of Middlebelt in Livonia

OPEN 7 DAYS
427-6970

400 Apartments For Rent

Southfield
HIDDEN OAKS APARTMENTS

GE appliances, ceramic baths, central air, carport available, intercoms, patios/balconies and more...all on a beautiful wooded site. Handicap units available.

1 BEDROOM from $455 — FIRST MONTH'S RENT FREE*

2 BEDROOM from $555

557-4520

*Based on 12 month occupancy, new tenants only

SENIOR CITIZENS SPECIAL!

RIVER BEND

1 and 2 bedroom

1 & 2 bedroom apartments, 2 bedroom, 1½ bath townhouse, air conditioning, private balconies with insulated sliding glass doorwalls, carpeting, aerobic classes & cable TV available.

Heat Included. FREE month's rent*

Huge closets — Gas heat — 2 swimming pools — Ample parking — Carports available — Semta at your doorstep

RENTAL OFFICE
421-4977
30500 WEST WARREN
Between Middlebelt Road and Merriman Road

Corporate Apartments Available
*for selected apts.

DIAMOND FOREST APARTMENTS

Diamond Forest

From $600 and up

- Complete Kitchens with microwave.
- Utility room with washer/dryer.
- Furnished Executive Rentals
- Private entrances.
- Nature jogging trail.
- Swimming Pool with spa & tennis courts.
- Handicap Units

Between Grand River & 9 Mile on Halstead
Farmington Hills 471-4848
Mon. thru Sat. 10-5 • Sun. 12-5

FREE APARTMENT LOCATORS!

We help you find the best...FREE!
- Saves you time and $$$
- Over 100,000 choices
- All locations and prices
- Open 7 days a week

APARTMENTS UNLIMITED
Southfield Office, 29286 Northwestern Hwy.
354-8040
1-800-777-5616
A Great Places Company

NORTHRIDGE
Prestigious Northville

1-2 BEDROOM from $480
- Verticals
- Eat-in Kitchen
- Walk-in Closets
- Washer/Dryer Available
- Carport Included

Open daily 9-5
Saturdays 10-4

One Mile West of I-275 off 7 Mile, Northville
348-9616

Country Living ...at its Best!!!

- Spacious 1 & 2 Bedroom Units
- Private Entrance
- Washer/Dryer Hook-ups
- Patio or Balcony
- European-Style Cabinets w/Complete Appliances Package
- Swimming Pool, Jacuzzi, Clubhouse
- Lighted Tennis Courts & Jogging Trail

Starting from $595

Country Ridge
On Haggerty Rd. between 13 & 14 Mile
661-2399
Balcor Property Management

Eat your Cake!

And have it too! Live in Southfield's most secluded apartment and yet be only walking distance from everything you need. Pool, air cond., ind. intrusion alarms. From $530

Pine Ridge Apartments

PHONE 354-3930
OR
CENTRAL LEASING CENTER - 356-8850
(SEVEN DAYS A WEEK)

NOVI - FARMINGTON
Pavilion Court

NEW CONSTRUCTION

Complete GE Kitchens — Washer/Dryer in Unit
Abundant Storage — Window Treatments
Cathedral Ceilings — Carports Included

Fully equipped health club

$200 MOVES YOU IN

Open Until 7 p.m. 348-1120

Open daily 9 a.m.-7 p.m.; Sat. & Sun. Noon-7 p.m.
Pavilion Drive off Haggerty Rd., between 9 & 10 Mile

HARD TO FIND EASY TO LOVE

[illegible] 1 & 2 Bedroom Apartments
[illegible] Closet and Storage Space
Double Vanity
[illegible] Center & Swimming Pool
[illegible] Location off Southfield Road just south of 13 Mile

Cranbrook Centre
APARTMENTS

[illegible]

Call For Specials!
642-2500

Downtown Birmingham

THE 555 APARTMENTS

High-rise Living at its Finest

Studio, 1, 2 and 3 bedroom deluxe units. Washers, dryers and ice maker refrigerators featured in 2 & 3 bedroom units. All units with vertical blinds and carpeting. Free Covered Parking

[illegible]

Mon.-Fri. 9 a.m. to 5 p.m.
645-1191

ON THE LAKE

1 & 2 Bedroom Apartments from $485

Rent Includes:
- HEAT
- STOVE
- REFRIGERATOR
- DISHWASHER
- CENTRAL AIR
- CLUBHOUSE & POOL

CONVENIENT TO TWELVE OAKS SHOPPING MALL

BEACHWALK APARTMENTS
On 14 Mile, between Haggerty & Novi Rd.
Call for information
624-4434

COUNTRY CLUB LIVING
...in the heart of everything

Parkway
City of Southfield

1 and 2 Bedroom Apts.

From $480 Includes Heat

Only $200 Security Deposit on 1 Bedroom Apartments

357-2503

Corner Beech at Shiawassee North of 8 Mile

SENIORS...

Make reservations now to lease an apartment that exceeds all your expectations.

THE WOODS OF WESTLAND

- Optional Meal Program
- Community Areas
- Activities Program
- Naturally Wooded Site
- Landscaped Courtyard
- Solarium
- Emergency Call System
- One and Two Bedroom Floor Plans from $550/month (heat included)

Now Under Construction.
Currently accepting refundable reservations for October occupancy.

Don't wait. R.S.V.P. today.

Our temporary leasing center is located in the Pine Tree Plaza on Joy Road (between Hix Road and I-275) in Westland.

Leasing Office Hours:
Mon, Wed, Sat, Sun 10:00 a.m.-4:00 p.m.
313-454-9838

For leasing information, please visit our temporary leasing office or call our toll-free information line at 1-800-227-3881.

RSVP

FREE HEAT
MICROWAVE

1 Bedroom "Ranch House"
$440

2 Bedroom "Townhouse"
$525

3 Bedroom "Townhouse"
$595

Pool • Spacious Rooms • Clubhouse
Air Conditioning • 1½ Baths

WEST OF PERRY AT WALTON NEAR I-75 ADJACENT TO AUBURN HILLS

373-0100
MON.-FRI. 8-5

GRANDVILLE TOWNHOUSES

NOBHILL APARTMENTS

rent from
$405

Microwave Oven — Paid Gas Heat
Air Conditioning — Great Location
Pool & Tennis — Spacious Rooms
1 & 2 Bedroom Apartments — 1½ Bath in 2 Bedroom

Pets allowed with permission

Walton Corner at Perry
Adjacent to Auburn Hills
Mon.-Fri. 9-5 Weekends 12-5

373-5800

IMMEDIATE OCCUPANCY

APARTMENTS
BY CONSOLIDATED INVESTMENTS

2 locations to serve you

GARDEN CITY
PLYMOUTH

Starting at $380
HEAT & WATER INCLUDED

Spacious 1 & 2 bedroom & studios
- 24 Hour Maintenance
- Carpeting • Appliances
- Laundry & Storage Facilities
- Cable TV

Open Mon.-Fri. 9 am - 5 pm
Sat. 10 am - 12 Noon
Model Hours: Tues.-Fri. 3 pm - 6 pm
Sat. & Sun. 12 Noon - 6 pm

425-0930

Where can you surround yourself in 1600 sq. ft. where 2 walk-in closets are considered necessities?

only at the Summit of Farmington Hills
626-4396
Northwestern Highway West of Middlebelt Rd.
Managed by Kaftan Enterprises, 352-3800

400 Apts. For Rent

TROY
3 bedroom unit, patio, attached garage, 1½ baths, family room. $675. Realty Services
The Apartment Finder 358-3235

WATERFORD: beautiful 1 & 2 bedroom lakefront duplex apt. Available Aug. 15, full brick fireplace, sunken bathtub, carpeting, covered parking & much more. $795
673-5691

WAYNE: Newly decorated 1 bedroom Apartment. Heat. $375/mo. + $400 security
728-5214

WAYNE
Small complex, clean 1 bedroom, appliances, laundry facilities, no pets. $375 plus deposit
522-0935

WAYNE: Van Born-Wayne Rd area. 1 bedroom, $395 month includes heat, water, appliances, etc. low move in cost. 595-6423 531-2523

WAYNE: 2 bedroom Apt. on Stellwagon. Very nice, with fireplace & garage. 1 Yr lease $475/mo. + security
487-1273

WAYNE: 3 room apt. walking distance to stores
476-6439

Westland
FABULOUS SUMMER SPECIAL!
SECURITY DEPOSIT ONLY $200
POOL
WESTLAND AREA
SPACIOUS
1 & 2 bedroom apts. Carpet, patio, air. Heat included
1 BEDROOM - $425
2 BEDROOM - $475
BLUE GARDEN APTS.
Westland's Finest Apartments
Cherry Hill Near Merriman
Daily 11am-6pm - Sat. 10am-2pm
729-2242

WESTLAND ESTATES
6843 WAYNE
(near Hudson's)
Only $200 deposit/approved credit
1 bedroom from $420
Includes air conditioning - heat - carpet - swimming pool. No pets.
721-6468

Westland
FORD/WAYNE RD AREA
Spacious 1 and 2 bedroom apartments. Carpeted, decorated & in a lovely area. Heat included.
Evening & weekend hours.
Country Village Apts
326-3280

Westland
FORD/WAYNE RD AREA
Spacious 1 and 2 bedroom apartments. Carpeted, decorated & in a lovely area. Heat included.
Evening & weekend hours.
WESTLAND WOODS
728-2880

Westland
FORD/WAYNE AREA
Beautiful spacious 1 & 2 bedroom apartments.
Some of our amenities include the following:
- Carpeted
- Decorated
- Park-like setting
- Close to shopping
- Close to expressway
- Owner paid heat

COUNTRY COURT APTS
721-0500

Westland
FREE APT LOCATOR
- Save Time & $$
- Over 100,000 choices
- All Locations & Prices
- Open 7 Days a Week

APARTMENTS UNLIMITED
Southfield Office
29286 Northwestern Hwy
354-8040
1-800-777-5616
A Great Places Company

WESTLAND
IT'S SUMMER AT HAMPTON COURT APARTMENTS
Spacious 1 & 2 bedrooms
Pool/Picnic Grounds
FROM $415
729-4020
Ford Rd. 1 blk. E. of Wayne
Mon. - Fri. 9am-5pm
Sat. & Sun. 1-5pm
Evening appointments available

WESTLAND PARK APARTMENTS
Across from City Park
(Cherry Hill)
(between Middlebelt & Merriman)
1 & 2 bedrooms, 1½ baths
Pool
HEAT INCLUDED
From: $430
Monthly or Lease
729-6636

WESTLAND SHOPPING CENTER
Area - 1 & 2 bedroom apartments. $485-$560 including heat. No pets. Please call: 261-4630 or 646-7500

WESTLAND
6200 North Wayne Rd.
STUDIO - $375
1 BEDROOM - $415
2 BEDROOM - $430
HEAT & HOT WATER INCLUDED
Carpeting, appliances, swimming pool, 2 car parking. Close to Westland Shopping Center.
728-4800

WOMAN/MARRIED Couple to rent large 1 bedroom finished basement apartment. Near 16 Mile & Adams. $400. mo. includes utilities & laundry facilities. Available Aug. 1st. Call 646-2281 or 356-1312

W. BLOOMFIELD
A BRAND NEW LUXURY 2 BEDROOM APT. IS AVAILABLE NOW IN W. BLOOMFIELD
- Attached garage
- Washer/dryer included
- Fully equipped kitchen/microwave
- Private entrance
- W. Bloomfield schools

& much more ...
Call Today - 737-4510

401 Furniture Rental

FURNITURE FOR YOUR 3 Room Apartment For $110 Month
- ALL NEW FURNITURE
- LARGE SELECTION
- OPTION TO PURCHASE

GLOBE RENTALS
FARMINGTON, 474-3400
STERLING HEIGHTS, 826-9601
SOUTHFIELD, 356-4330
TROY, 588-1600

402 Furnished Apts. For Rent

ABBINGTON LAKE
Relocating? Temporary Assignment? We have corporate apartments for short term lease. Fully furnished with linens, housewares, stereo television, stereo and microwave. From $895. Conveniently located in western suburb, easy access to all 3-ways and airport. Pets welcome in selected units. Call anytime 459-9507

APARTMENTS MONTHLY LEASES
14 PRIME LOCATIONS
Furnished with housewares, linens, color TV & more. Utilities included
FROM $38 A DAY
Unmatched Personal Service
Executive Living Suites
474-9770

Downtown Birmingham - Troy
FURNISHED & UNFURNISHED
MONTHLY LEASES
Executive Preferred
HIGHEST QUALITY
FINEST SERVICE
LUXURY AMENITIES!
Utilities Included
Starts at $32.50/day
649-1414
EXECUTIVE GARDEN APTS

BIRMINGHAM BEACHFRONT
Walnut Lk. frontage. Beautifully furnished studio, private entrance, utilities, washer/dryer. No lease. $645/mo. Available Aug. 11 855-5870

BIRMINGHAM
Absolutely gorgeous, furnished deluxe apartments. Short or long term leases. Prime in-town location
540-8830

BIRMINGHAM: Central location, completely furnished 2 bedroom, heat, hot water. TV. No pets. Adults. $650/mo. 647-0715

BIRMINGHAM - Downtown 1 bedroom executive rental with all amenities. Quiet, elegant and exceptional. Short or long term lease. $1,040 per month 335-0750

BIRMINGHAM: Executive 1 bedroom, newly remodeled, conveniently located, carport, etc. 646-5435

BIRMINGHAM
Grassfield Village
2 bedroom townhouse
649-0552

BIRMINGHAM
PUTNEY MEWS
Completely furnished townhouses. 20 delightful 2 bedroom units. TV, dishes, linens. Extendable 30 day leases. Great location
From $960
644-0832

BIRMINGHAM/Royal Oak: Luxury 1 bedroom condo, newly furnished, queen bed, color TV, linens, utensils, microwave. $650/mo. 737-9299

FARMINGTON HILLS - 12 Mile & Orchard Lake Rd. 2 bedroom, 2 bath, completely furnished, immediate occupancy. $925. Meadowmanagement Inc 348-5400

FARMINGTON: Pool, all utilities including air, linens included, cable T.V. 1 bedroom. First & last month. 477-4769

HOME AWAY FROM HOME, INC. Short lease. Elegantly furnished & equipped 1, 2 or 3 bedroom apts. No pets. From $690 626-1714

HOME SUITE HOME
Attractively furnished 1 and 2 bedroom Apts. with all amenities. 7 great locations. Monthly leases. A.E. M.C. Visa accepted
540-8830

REDFORD TWP. - furnished studio apartment mature non smoking, references. $325/mth. including utilities. Evenings 255-7370

ROYAL OAK-Northwoods area. 1 bedroom completely furnished including color tv & microwave. Short term lease available. $550/month. 588-5755, 651-0111, or 623-9430

West Bloomfield
BLOOMFIELD LAKES APTS
SUMMER SPECIAL
2 corporate apartments available in a small private complex
STUDIO $500
ONE BEDROOM $600 - $650
TWO BEDROOM $800 - $750
All of the apartments include carpeting, drapes, new decorator furniture by Globe Interiors & are completely decorated
Washer & dryer on main floor. Heat & water included. GE air conditioning. Second bedroom can be used as office or den. Ideal for executives or young business persons relocating into area. Cleaning services available. Beach privileges on Cass Lake. No pets, please.
2920 Schroder Blvd. 2 blks. N. of Orchard Lake Rd. off Cass Lake Rd.
FOR APPOINTMENT
681-9161 681-8309 334-8392

ROYAL OAK/W. BLOOMFIELD
Newly furnished luxury 1 & 2 bedroom. Color TV, linens, microwaves, from $625. 737-0833 or 690-3906

ROYAL OAK: 1 & 2 bedroom apartments, from $540/mo. Short leases available. Dishes, color tv, micro wave. Call 10am/9pm. 855-2707

ROYAL OAK
1 & 2 bedroom
Modern, spacious, convenient location. Lease 588-8973 546-3200

SOUTHFIELD - For immediate occupancy. Furnished 1 bedroom apartment. $550 a month including heat. Special security deposit $200. Flexible lease terms. 357-2503

WESTLAND AREA
Close to transportation. Reasonable rates. Safe area. Clean 1 bedroom units. 728-0739

Westland
FULLY FURNISHED CORPORATE SUITES
Westland Towers
Our 1 and 2 bedroom furnished Corporate apartments take the inconvenience out of your relocation transfer. Decorator design high rise apartments feature fully equipped kitchens with utensils, maid service, indoor heated swimming pool, tennis, exercise and sauna. Month to month lease available
Westland Towers is 1 blk. W. of Wayne Rd., between Ford & Warren Rds. Call 721-2500

404 Houses For Rent

ANN ARBOR, S. Lyon, Royal Oak, 3 bedroom, basement, kids, singles, pets okay. 273-0223

BIRMINGHAM - Clean 3 bedroom, central air, air filter, re-painted, new carpeting, appliances, window treatments, deck 642-6369

BIRMINGHAM - Clean, 3 bedroom, 1 bath ranch. Washer, dryer immediate occupancy. $700 per month. Call after 6PM. 646-2572

BIRMINGHAM: Clean 3 bedroom Ranch, attached garage, carpet thru-out, private setting. $800 + security. Call 350-0500 ext 460

BIRMINGHAM colonial, 2 bedroom, 2 bath, appliances, enclosed front porch, deck, garage. Excellent condition. $975 month. 644-0089

BIRMINGHAM completely renovated & charming 3 bedroom, 1 bath. White kitchen. Basement. Hardwood floors. Pet o.k. $825 + security deposit. 1591 Humphrey. 540-2685

BIRMINGHAM in town, near Quarton Pond. Modern but charming 3 bedroom, fireplace, garage. $1,000/mo. Days 540-0260 Eves 737-4440

BIRMINGHAM - Clean 3 bedroom, 2 bath ranch. Basement, fireplace, 2 car attached garage. Fenced yard. Appliances, no pets. Includes lawn care. $950 month. References and security. Evenings 649-5422

BIRMINGHAM-Charming 2 bedroom. 1085 Bird. Neutral decor, mini blinds throughout, full basement, appliances, garage. Available Aug. 1. $695 per mo. Call 644-8097

AUBURN HILLS: Immediate occupancy. 3 bedroom ranch. Excellent condition. $750/mo. OPEN Sat. July 22 or call for appt. 852-4147

BIRMINGHAM - Adams/Lincoln area. 2 bedroom, den, appliances, air, carpet, fresh paint, no pets. $600. 682-5136

BIRMINGHAM AMENITIES - Royal Oak charm. 14 Mile/Woodward. 2 bedroom ranch, air conditioner, stove, refrigerator, dishwasher, washer-dryer, ceiling fans. $635 month. 553-2631

BIRMINGHAM - Available Aug. 15. 3 bedroom brick ranch. 1½ baths, central air, double garage, fenced yard, appliances, no pets, includes lawn care. $950 month. References and security. Evenings 649-5422

BIRMINGHAM-Charming 2 bedroom. 1085 Bird. Neutral decor, mini blinds throughout, full basement, appliances, garage. Available Aug. 1. $695 per mo. Call 644-8097

BIRMINGHAM
New house, 1,600 sq. ft., 3 bedrooms, $750/mo. plus security, utilities. Call 626-2951

BIRMINGHAM - Near downtown. Small, clean 2 bedroom house, 2 year lease, no dogs. Stable with good references required. $810 mo. 646-6672

BIRMINGHAM - remodeled 3 room ranch, quiet area, walk to town, park & schools, garage. $850

400 Apts. For Rent

Lakefront Apartment Living
- CABLE TV NOW AVAILABLE
- New Swimming Pool & Clubhouse
- Thru-unit design for maximum privacy & cross unit ventilation
- Convenient to Westland Shopping Center
- Storage in apartment
- Balcony or patio
- Air conditioning
- Dishwashers available

ATTRACTIVE 1 & 2 Bedroom Apartments from $400

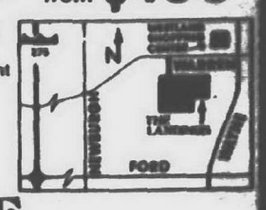

THE LANDINGS
Located on Warren Rd. between Wayne & Newburgh Rds. in Westland
Open Mon. - Sat. 10 - 6, Sun. 12 - 5
Phone: 729-5650

400 Apts. For Rent

A Luxurious Residential Community in the Northville/Novi Area
NORTH HILLS VILLAGE APARTMENTS
Lavish See-Thru Units...Hotpoint appliances, air conditioning, sliding doorwalls and closets galore, separate storage area plus laundry room. Special Features...including tennis courts, swimming pool, community building, scenic pond, and private balcony or patio.

2-BEDROOM APARTMENTS
INCLUDES 1200 sq. ft., 2 baths & carport.

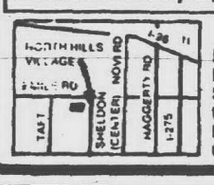

MODELS OPEN
DAILY 10 am to 5 pm;
SAT. & SUN. 11 am to 5 pm
PHONE: 348-3060
OFFICE: 358-5670

Scotsdale Apartments
Newburgh between Joy & Warren
From $435
FREE HEAT
FREE COOKING GAS
1 & 2 Bedroom • 1½ Baths • Central Air • Pool • Tennis • Carports • Clubhouse
Laundry & Storage • Cable Ready
Model Open 9-5 Daily
12-5 Weekends
Model Open 9-5 Daily
Equal Opportunity Housing
455-4300

• Canton •
VILLAGE SQUIRE
From $445 - Free Heat
1 BEDROOM SPECIAL
$200 Security Deposit
1 MONTH RENT FREE
Great Location • Park Setting
Spacious • Bike Trail • Pool
Sauna • Sound Conditioning
Cable & Tennis
On Ford Road, just E. of I-275
Open Until 7 P.M.
981-3891
Daily 9-7 • Sat. 11-6 • Sun. 11-5

MERRIMAN PARK APARTMENTS
A GREAT PLACE TO LIVE
- Unique 1 & 2 Bedroom Apartments in Farmington/Livonia
- Senior Citizen Special
- Private, Tree-lined Courtyards
- See our 1 bedroom plus den
- Pool/Clubhouse/Carports
- Self-Cleaning Oven, Frost-Free Refrigerator, Dishwasher, Microwave
- On 20 Beautiful Landscaped Acres
- Heat Included

Ask about Specials!
477-5755
On Merriman Road (Orchard Lake Road)
1 Block South of 8 Mile Road
Open Daily 10-6 p.m., Sunday Noon-5 p.m., Closed Wed.

Windemere Apartments
Farmington Hills' Best Apartment Value
Cable TV now available
NEW 1 & 2 Bedroom Apartments
From $460
On Halstead ½ Mile North of Grand River

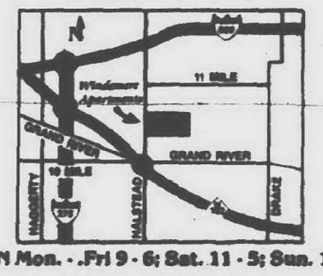

OPEN Mon. - Fri 9 - 6; Sat. 11 - 5; Sun. 12 - 5
471-3625

This Summer, Enjoy Living!

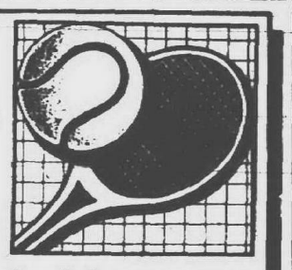

From spacious one and two bedroom apartments with spectacular balcony views to a **heated indoor swimming pool**, Westland Towers offers you everything you need to enjoy living!
- Nine-story, high-rise luxury
- Tennis courts
- Sauna and Game Room
- Ideal location
- Walking distance to shopping

RENT INCLUDES HEAT
One Month's Free Rent
WESTLAND TOWERS APARTMENTS
721-2500
Located on Yale Rd., one block west of Wayne Rd., between Ford & Warren Rds.

• THE PERFECT PLACE
Park Place Of Novi

• THE PERFECT LOCATION
• THE PERFECT PRICE

Spacious 1 & 2 Bedroom Apartments From $590

Featuring:
• Private entrances • Individual washers/dryers • Carports • Microwave ovens
In charming Northville, close to I-275, I-96, Twelve Oaks Mall. Only 12 minutes from Southfield, 25 minutes to Metro Airport.

348-3600

Open Mon. thru Sat. 9 a.m. - 5 p.m.
Sun. 12 noon - 5 p.m.
Developed by Mark Jacobson & Associates

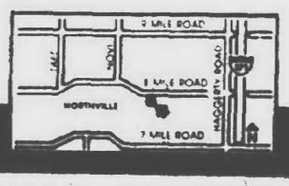

ONE MONTH FREE.

For thirty days you pay no rent on a huge 1000 to 1280 sq. ft. one or two-bedroom Parkcrest apartment. With a microwave, walk-in closets, laundry and central air. Also with: an attended gatehouse, elevators, carports, and swimming pool with whirlpool. And, a social director who plans bingo, card nights, and bagel brunches just for fun.

PARKCREST
353-5835
Lahser Rd. North of 11 mile
Managed by Kaftan Enterprises

IMMEDIATE OCCUPANCY

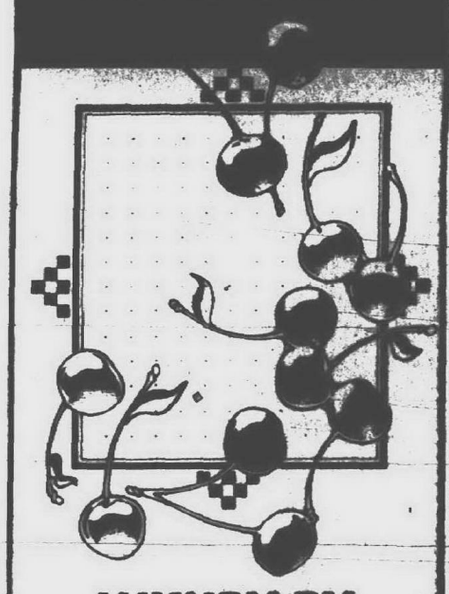

LUXURY BY THE BUSHEL

At Chimney Hill, you'll find more extras in one luxury apartment than you're likely to see in an entire weekend of apartment-hunting:
- Private entryways
- Built-in microwaves
- Kitchen pantries
- Dishwashers
- Cathedral ceilings
- Fireplaces
- Vertical blinds
- Master Suites with walk-in closet and bath
- Utility rooms with washer and dryer
- Attached private garages with automatic openers
- Fitness Center, tennis courts, oversized pool, and more at The Club

If you know how to pick 'em, we'll be welcoming you home soon.

Come Visit Us!
Maple Rd., ¼ mile West of Orchard Lake Rd., turn South on Daly Rd.

Chimney Hill
APARTMENTS OF WEST BLOOMFIELD
737-4540
Open 7 Days
Managed by MID Management

ENJOY SUMMER TO THE FULLEST

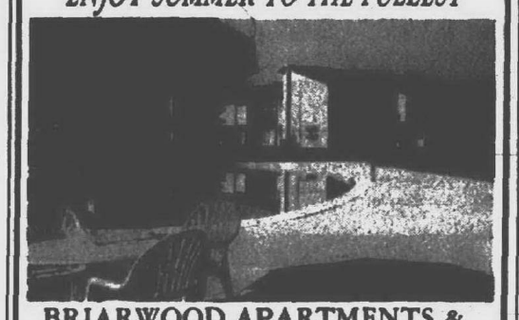

BRIARWOOD APARTMENTS & TOWNHOUSES
Country Setting
Near The Lakes
Union Lake W. Bloomfield Area
Individual Entrances and Much More.
Apartments from $450
Townhouses with limited number of attached garages and fireplaces from $650
Cooley Lake Rd. between Hospital & Lochaven
363-7545

First Month's Rent FREE

COACH HOUSE APARTMENTS
Attractive 1 & 2 Bedroom Apartments & 2 Bedroom Townhouses Available
from $500
HEAT & VERTICAL BLINDS INCLUDED

Featuring
- Vertical Blinds
- Clubhouse
- Sauna
- Air Conditioning
- 2 Swimming Pools

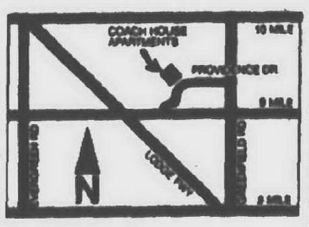

23600 Lamplighter Lane on Providence Drive just North of W. Nine Mile Rd. in Southfield (one block West of Greenfield Rd.)
Open 7 Days
557-0810
*1 Year Leases - New Residents - Select Units Only

"I finally found a townhome as large as a home."

"I looked long and hard to find a 2000 sq. ft., cathedral ceiling elegant three-bedroom townhome. (Of course, I could have chosen a two or three-bedroom ranch.) With my own two-car attached garage, my own private basement and patio. And–luxury touches like deluxe kitchens and whirlpool tubs plus landscaping that I love. Nothing could get me to move from Covington. Nothing."

COVINGTON CLUB
14 Mile & Middlebelt
33000 Covington Club Dr. • 851-2730
Managed by Kaftan Enterprises, 352-3800

THIS SPACE RESERVED FOR THOSE WHO KNOW WHERE THEY'RE GOING.

You know what you want and where you're going... and when you live at Franklin Park Towers, you are definitely on the way! Shops, restaurants, entertainment and easy access to all major expressways at your doorstep.
- 1, 2 and 3 bedroom apartments
- Olympic sized swimming pool
- Lighted tennis courts
- Clubhouse with exercise facilities and more.....

If you know where you're headed, head for Franklin Park Towers. Call or visit for the best value apartment in all of Southfield.
Rentals from $485 per month.

FRANKLIN PARK TOWERS
356-8020
Located on Franklin Road, north of 11 Mile Road, in Southfield.

Closets are considered necessities?

404 Houses For Rent

BIRMINGHAM. Small 2 bedroom home, w/fenced backyard, 7 minute walk to town. $590 plus utilities. 540-7973

BIRMINGHAM. Small, sharp, cute 2 bedroom, near town, new carpet, appliances include washer & dryer, garage. Lease $650 mo. 626-5574

BIRMINGHAM. Available now, clean older home, 2 bedrooms, basement, garage. Newer carpet. $595 after rebate, security deposit. 647-3047

BIRMINGHAM - 3 bedroom, 1 bath, all appliances, carpet, blinds, available immediately. 1982 Holland. $575 per mo. 644-1742

BIRMINGHAM - 2 bedroom, refrigerator & stove, newly remodeled, carpeting, hardwood floors, walk to downtown. $675. 863-6167

BIRMINGHAM - 2 bedroom, large living/dining area, neat, convenient yard. $500. References. Call after 7pm. 646-6211

BIRMINGHAM IN TOWN. Fresh Cape Cod, 3 bedroom, 2½ bath, fireplace, air, sunporch, 2 car garage. $1375 lease 335-8436

BIRMINGHAM - In-town bungalow, large screened-in front porch, large living room, dining room, kitchen with eating space, 3 bedrooms, 2 full baths, full basement, garage. $1,000/month. 185 Euclid 647-7712

BIRMINGHAM - 3 bedroom, bath & kitchen redone, new furnace, central air, carpet, completely redecorated, fireplace, porch, garage, near Somerset Mall 644-3386

BLOOMFIELD HILLS - For executive. Contemporary colonial, 4 bedrooms, or in-law suite or maids quarters, family, living & library. Finished basement, 4 full baths, 2 half baths, 4 fireplaces, alarm system, air conditioned, spacious deck with hot tub, private & treed. 258-6839

BIRMINGHAM-3 bedroom brick. Pembrooke Sub. Central air, carpeted, fireplace, family room, garage, all appliances. $1275/mo. 649-6859

BLOOMFIELD HILLS - lovely 2 bedroom, over 2 acres of treed land near I-75. $1100/mo. Security deposit required 752-9066 673-1556

BIRMINGHAM - 3 bedroom ranch, 2 car garage, fenced yard, appliances. Mother-in-law suite or teenagers retreat. Near recreation & shopping. $985/mo. 644-2270 or 646-3135

BIRMINGHAM
3 bedroom, 2½ car garage, neutral colors. $790 month + utilities
call after 6pm 642-0431

BIRMINGHAM: 3 bdr 2 full baths, appliances, dishwasher, central air, new carpeting, garage. Walk to town. $750 plus utilities. 646-9304

BLOOMFIELD HILLS Gatehouse - lake privileges. Some work available but not required. References. $900 month plus security 642-7651

BLOOMFIELD HILLS - Sprawling brick ranch. Conant & Andover schools. 4 bedrooms, 3 baths, 2 fireplaces, lake privileges. Lawn service. $1800/mo. Short term.
D & H PROPERTIES 737-4002

BLOOMFIELD - Maple/Telegraph. 3 or 4 bedroom quad level, 3 baths. Air. Fireplace. Bloomfield Hills schools. All appliances. $1600 per month. After 6pm 642-0418

CANTON - Immaculate 3 bedroom, I-275 & Cherry Hill area. Attached 2 car garage, air, fireplace, appliances. $850 month. 477-7359

CANTON: 5701 Haggerty Rd., N. of Van Born Rd. 3 bedroom, 1 bath Ranch. 1 acre, fenced yard, 3 car garage. $625 /mo. Open Sun., 12-4

CLARKSTON - Elegant 3 bedroom cedar contemporary. Wooded acreage. Cul-de-sac. Greatroom, cathedral ceilings, marble fireplace, decking, near expressways. $1900/mo.
D & H PROPERTIES 737-4002

CLAWSON: Brick Ranch, 3 bedrooms, finished basement w/recreation room. Carpeted. Appliances. $750. Call 689-6037

DEARBORN HEIGHTS NO. - S. of Ford Rd., W. of Beech Daly. Immaculate large 3 bedroom colonial. 2½ baths, family room, central air, 2½ car garage, 2300 sq. ft. $1300/mo.
D & H PROPERTIES 737-4002

DEARBORN HEIGHTS. 2 bedroom brick, oil heat, all appliances, decorated. Hillside lovely area. $495. Security & references. 561-3826

DEARBORN HTS. District 7. Clean 3 bedroom Brick. 2 bath, basement. 2 car garage. No pets. $575 deposit 427-8252

BURT RD./SCHOOLCRAFT
2 bedrooms, carpet, drapes, gas heat, well insulated. $330 plus security 255-3626

DETROIT Brightmoor, 14411 Dolphin. 2 bedroom, $245 per mo. $400 security deposit. Call after 4pm. 427-0418

DETROIT - Warren & Evergreen. 3 possible 4 bedroom brick, formal dining room, living room with fireplace, foyer with coat closet, large kitchen with new no wax floor, full basement, 2 car garage very sharp. $595/mo. Call Dave 255-5678
Other homes available from $495

FARMINGTON HILLS-22811 Purdue. 2 bedroom, 1 bath, garage, fenced yard, patio, appliances included. $650/mo. Call between 9-4 553-0522

FARMINGTON HILLS - 3 bedroom. 2 car garage, large lot. Good pet allowed. $700/mth 478-3958

FARMINGTON HILLS Orchard Lake & Eleven Mile 3 bedrooms, 1 bath, 2 car garage. No pets. $800 month plus security 474-0927

FARMINGTON HILLS. 4 bedroom Cape Cod on a private setting. Available Aug. 1. $1,350 mo.
Ask for Indira
REAL ESTATE ONE
477-1111 478-3473

FARMINGTON - In town 3 bedroom brick, basement, 2 car garage. $950/month. July 15. Leave message 477-6789

FENTON: 1 Mile U.S. 23. 100' Lakefront, on all-sports lake. Private 3 bedroom, newly decorated, beautiful setting. 629-6617

FRANKLIN-3 bedroom, 1½ bath, ranch, back deck w/jacuzzi, with 2 car attached garage. All appliances, central air. Fenced yard. $1500/mo plus deposit. Leave message 851-1443

HARRISON TWP large, sharp, newly decorated 2 bedroom duplex. 1 blk. from Lake St. Clair. Call for long list of amenities. $625 469-2305

HUNTINGTON WOODS - 4 bedroom. 1 bath bungalow, full basement, carpeting throughout. Refrigerator & stove. Avail Aug 15. $775 mo plus security. Call 642-5491

INKSTER - Cherry Hill - Avondale area. 2 bedroom garage. $385/mo $485 deposit 326-8300

INKSTER - 3 bedrooms newly decorated, appliances. Ask about discount rent $495 mo. Call Kim's Upholstering anytime 427-5140

LIVONIA Newer executive type 1900 sq. ft. ranch in prestigious neighborhood. 3 bedrooms, 2 full baths, 2½ car garage, central air, deck & barbecue. Available August 15th at latest. $1350 month.
HARRIMAN REAL ESTATE INC
477-4464

LIVONIA - Nice 3 bedroom, carpeting, stove, washer/dryer, garage, fenced yard. Lovely neighborhood. $550 Majestic Properties 332-6500

LIVONIA 3 bedrooms, 2 full baths, finished basement, carport, very clean. $750 per month plus $750 security deposit 525-3745

LIVONIA 3 bedroom Ranch very clean, move in condition, 2½ bath, 2 car attached garage, central air. Call 525-530-

LIVONIA - 3 bedroom brick ranch, walking distance to Franklin high school. Available Aug. 1. $750/mo. After 5pm. 522-5549 or 471-2658

LIVONIA 3 bedroom, appliances, washer & dryer. Nice, decorated, fenced in yard, patio. $650 month 473-5424

LIVONIA - Spacious, elegant, 4 bedroom tri-level. 2 bath, 2 car attached garage, new carpeting, kitchen & laundry appliances. 1800 sq. ft. $1200 month.
HARRIMAN REAL ESTATE INC
477-4464

LIVONIA. 6 Mile & Newburgh area. Large 5 bedroom, 3½ bath Colonial. Available immediately. $1250/mo. + 1½ mo. security 261-5900

LIVONIA - 9349 Iowa. Very clean 1100 sq. ft. 3 bedroom brick ranch, appliances. 1½ baths, full basement, 2½ car garage, fenced. No pets. $750 per mo plus 1½ security deposit. Available immediately. Open House Sunday, July 23 1-4pm. Call 425-7382

MADISON HEIGHTS 2 bedroom ranch, newly decorated/carpeted, no pets. $565/mo plus security. I-75/11 Mile area 435-8439

NORTHVILLE 3 bedroom, convenient 8 Mile Rd. location. Some appliances. $750 + security deposit. References required 837-3522

NOVI - 3 bedroom ranch, family room, living room, 1½ baths, 2½ car garage. Central air, kitchen appliances. $1000/mo
HARRIMAN REAL ESTATE INC
477-4464

N. DEARBORN HGHTS - 2 bedrooms. New carpet & appliances. Full basement. Excellent neighborhood. $525/month 477-3975

N. OAK PARK 4 bedroom, 2½ bath Colonial, finished basement, central air, 2 car attached garage, Berkley Schools. $950/mo 968-3787

N. ROYAL OAK nice 3 bedroom, basement, fenced yard. All appliances. $685 per month. Available Sept. 1. Will be Shown Sat., July 22, 11 AM - 1 PM. 1422 Donald, S. of 14 Mile, E. of Rochester

NORTHVILLE - 2700 sq. ft. 4 bedrooms, finished basement, alarm system. Air conditioned. Deck. Gazebo, much more 420-9043

OAKLAND-WAYNE SINCE 1976
HOMES FOR RENT
SEE 100'S WHERE
TENANTS & LANDLORDS
SHARE LISTINGS ● 642-1820
884 So. Adams, Birmingham, Mi

OAK PARK - Berkley schools
3 bedrooms, 1 bath, brick ranch, 2 car garage with opener. $700/mo. Call 644-6886 or 642-1620

OAK PARK 21950 Vale, 3 bedroom, 1 bath. $525/month. Call between 9-4 553-0522

OAK PARK 3 bedroom home, built-ins. $650/mo. + 1½ mo. security deposit. Call 864-0303

OAK PARK 3 bedroom ranch, walk-in attic. Appliances, fenced yard, carport. $475 month. Evenings and weekends 737-9417

OLD REDFORD AREA 3 bedroom, tiled basement, garage, fenced rear yard. $525 per month plus security 471-2788

ORCHARD LAKE - executive rental on Upper Straits Lake, gorgeous view, wooded, custom ranch, 3/4 bedrooms, 2½ baths, lake room, dining room/den, family room, 1st floor laundry. 1 yr. rental. Available 8/8 $2200/mo. 681-7536

ORCHARD LAKE VILLAGE. Upper Straits Lake, beach privileges. 3 bedroom, garage, basement, deck. $850 682-8875 642-1620

ORCHARD LAKE VILLAGE 2 bedroom home with garage & basement. $625 per mo., 1½ months security deposit, no pets 685-0197

PLYMOUTH AREA, roomy 3 bedroom home on 2 acre treed lot, plus 2 car garage. 1 year lease for $900 per month. Call Agent, 455-0575

PLYMOUTH - Good location. Attractive 2 bedroom ranch with garage, full basement, stove, refrigerator & fenced yard. No pets. $825/mo + deposit. 1 yr. lease 455-5977

PLYMOUTH- immaculate 4 bedroom home, 2½ baths, 2½ garage, central air, walk-out finished basement, appliances. Quiet, scenic location. Walk to downtown. $1200 mo. After 5pm: 455-7295

PLYMOUTH - small 1 bedroom home with garage. Stove & refrigerator. 1 year lease. No pets. $400 month plus security. Call Chuck Hromek 459-3600: 459-4917

PLYMOUTH 3 bedrooms, dining room, enclosed porch, appliances, clean, garage, $875 mo. 1½ mo. security. No pets. Aug. 1 451-0410

400 Apts. For Rent

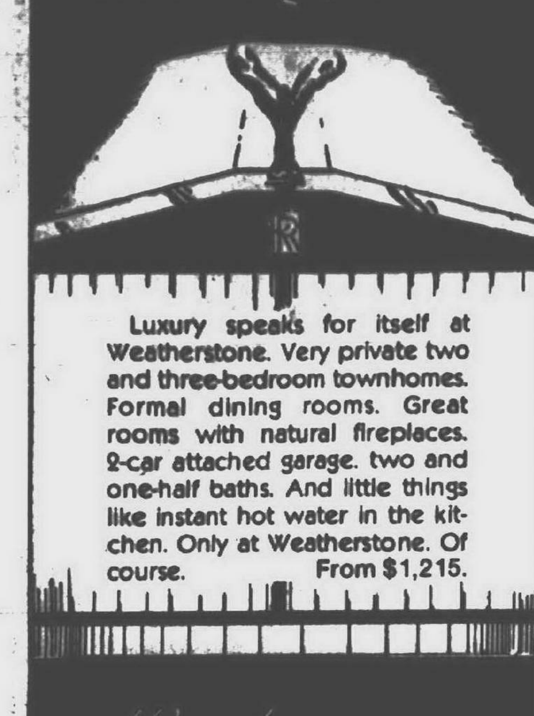

Franklin luxury. Need we say more?

Luxury speaks for itself at Weatherstone. Very private two and three-bedroom townhomes. Formal dining rooms. Great rooms with natural fireplaces. 2-car attached garage, two and one-half baths. And little things like instant hot water in the kitchen. Only at Weatherstone. Of course. From $1,215.

Weatherstone

350-1296

Cozy, Comfortable, Convenient

Glens of Cedarbrooke

Starting from...$465

Studio, 1 & 2 bedrooms
- Window Treatments
- Patio or Balcony
- Carports
- Pool/Picnic Area
- Duck Pond

478-0322

Glens of Cedarbrooke
On Middlebelt, Bet. 9 & 10 Mile

WE'LL HELP YOU DECIDE

The quickest & easiest way to find an apartment.

It's complete with maps, rates, pictures, descriptions & much more.

PICK UP YOUR FREE COPY AT KROGER AND PERRY DRUG STORES or call 313-355-5326 weekdays

THERE'S GOLD IN THE COVE.

There's $539 in gold bullion at Schooner Cove mateys. (Translation: **$539 off a 1-bedroom apartment**). Swash your buckles over to Ford Lake and use your schooner, pirate's ship, sailboat, water ski boat, jet ski or wind surfer. Take a dip in the pool. Sun on the deck. Then look inside at the all-new interiors...the patios...the window walls...all yours, at $539 off. Shiver your timbers if you miss this one!

Quality and Service — McKinley... of course

SCHOONER COVE ON-FORD-LAKE
485-8666

A Heritage of Good Living

The Red Brick Schoolhouse, built in 1829. The historic Mayflower Hotel. Kellogg Park. All this and more are yours to enjoy near Pilgrim Village Apartments located in the Plymouth/Canton area.

Enjoy the "Heritage of Good Living" offered by Pilgrim Village with Williamsburg style apartments that include: ■ Private Entrances with Copper Trim and Canvas Awnings ■ Washers and Dryers ■ Modern Kitchens with Microwaves, Dishwashers and Frost-Free Refrigerators ■ Wall-To-Wall Carpeting and Central Air.

And in your leisure time you'll enjoy the swimming pool with sundeck and the large "great room" inside the fully equipped clubhouse. Call now at 459-7977 and enjoy the Heritage of Good Living. Mon.-Fri. 9-5:00 p.m. and Sat. 10-6:00 p.m. Starting at $510.

Located on Lilley Road just north of Warren Road in the Plymouth/Canton area.

PILGRIM VILLAGE
A P A R T M E N T S
459-7977, 3530
LEWISTON-SMITH REALTY CORPORATION

SOUTHFIELD • FARMINGTON AREAS
NEWEST LUXURY APARTMENTS

INDOOR SWIMMING POOL
COMPLETE HEALTH CLUB FACILITIES

Wet Bar • Penthouses with Private Elevators • Individual Entrances • Front to Rear Scenic Views • Carports • Washer & Dryer in Every Apt. • Spacious and Unusual Floor Plans • Must See to Believe!

Leasing rates from $645
(313) 355-2211
Mon.-Fri. 10 a.m.-7 p.m.
Sat.-Sun. noon-5 p.m.

Ask About Our Specials!

CARNEGIE PARK
LUXURY APARTMENTS
Built & Managed by: The IVANHOE Companies

IMMEDIATE OCCUPANCY

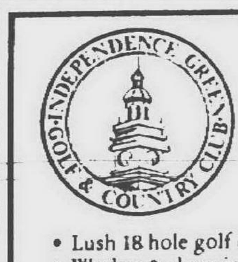

Independence Green

LUXURY APARTMENT LIVING IN FARMINGTON HILLS

3 Bedroom Townhomes
- Lush 18 hole golf course
- Washer & dryer in every apt.
- Large walk-in closets
- Built-in vacuum system
- Clubhouse with sauna
- Indoor & Outdoor pool
- Tennis Courts
- Convenient to expressways & shopping
- Social activities
- Plus much, much more!
- Presidential & Corporate Suites Available

Call or Stop By Today!

SEE *"THE PEOPLE WHO CARE"*
477-0133
Grand River at Halstead Roads
HOURS: Sun.-Sat. 10 a.m.-7 p.m.
Presented by Mid America Mgt. Corp.
RSVP

Who?

"I bestow you with the trappings of a successful citizen," he rumbled. "You have proven yourself worthy of such a lavish home. Just look, everything to prove your success is before you."

- •Washer and dryer
- •Designer wallpaper and brass ceiling fans
- •Free covered parking
- •A fireplace of distinction
- •A complete health club, swimming pool and indoor jacuzzi
- •Extra-large, private storage units
- •Controlled access entryways

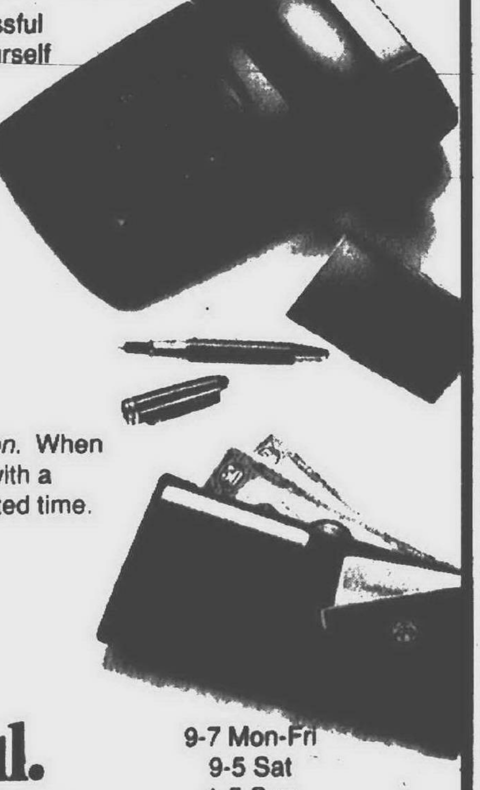

Reward yourself by choosing *The Remington*. When you do, we'll make the prize even sweeter with a **FREE MONTH'S RENT** ...but only for a limited time.

THE REMINGTON APARTMENTS

Successful.

26300 Berg Road, Southfield, Michigan
Take Northwestern (US 10) to Lahser Road, go South to Northwestern Service Road, then West to Berg.
352-2712

9-7 Mon-Fri
9-5 Sat
1-5 Sun

PROPERTY COMPANY OF AMERICA

2 MONTH'S FREE RENT
ON A ONE BEDROOM APARTMENT!
FOR A LIMITED TIME ONLY...CALL US TODAY!

D O W N T O W N D E T R O I T
RIVERFRONT

...some of the finer things in life are for rent.

- *Panoramic river views from each apartment.*
- *Washer/dryer, ceramic floors and individual climate control in each apartment.*
- *Individual intrusion alarms.*
- *Private marina, health club with racquetball, indoor pool, whirlpool & full circuit weight equipment.*
- *Specialty food store, 24-hour banker, dry cleaners and hair salon.*
- *Concierge for your personal needs.*
- *Round-the-clock services and maintenance, and covered parking.*
- *Entrance gate with 24-hour "security".*
- *Adjacent to People Mover station.*
- *Two year leases available.*
- *Cafe/restaurant with room service.*

Village Suites – short term furnished rentals.
Unique one-, two-, and three-bedroom apartments.
Rentals from $650-$2,480.
Mon-Fri 10-7, Sat 10-5, Sun 12-5.

R I V E R F R O N T
A P A R T M E N T S

(313) 393-5030 for a private viewing.
A few blocks West of the Renaissance Center and Joe Louis Arena on the River.

Bursting with Features!

NEW FULL SIZE WASHERS & DRYERS IN YOUR APARTMENT

- Senior Citizen Discounts
- 24 Hr. Manned Entrance
- Lush Landscaping
- Magnificent Clubhouse
- Free Garages & Covered Carports
- From 1 600 to 2 600 sq. ft.
- Relaxing Saunas
- Fitness Room
- Lap Pool
- Central Location

Office Hours: Mon. - Fri. 9-7, Sat. 9-5 & Sun. 12-5

358-4954

23275 Riverside Dr. • Southfield
East on Nine Mile Rd. between Lahser & Telegraph
Opposite Plum Hollow Golf Course

SUTTON PLACE

Huge New Townhomes with Old English Charm.

Foxpointe's 2 and 3-bedroom townhomes are huge. 1400 sq. ft. huge. And private. Private entrances. Private covered parking. Your own washer and dryer in your townhome. And it's all new. Brand new. But with Old English character. Now that's worth looking into.

Foxpointe
OF FARMINGTON HILLS
473-1127 • 26375 Halstead Road
Managed by Kaftan Enterprises, 352-3800

404 Houses For Rent

REDFORD TWP., home information center has a free rental housing bulletin board.
Call 937-3171

REDFORD TWP 3 bedroom, carpet, basement, appliances, clean, immediate occupancy, no pets. $600/mo + security 282-7307 685-8136

REDFORD TWP-2 bedroom starter Ranch, country kitchen, newer earthtone carpeting throughout, contemporary light fixtures. Very nice $575 per mo. Call Dave. 255-5678
Other Homes Available soon

REDFORD 6 Mile, E of Lahser. 15778 Burgess. 3 bedroom brick, appliances, newly decorated. $450 a month, security deposit. 538-7571

REDFORD - 2 bedroom basement garage, fenced, carpeted, paved. $510 month plus security. 537 2384

REDFORD - 3 bedroom basement, new windows & doors, fenced, paved, no pets. $595 monthly plus security. 537 2384

REDFORD 3 bedroom garage, stove & refrig. S. Redford Schools. $595 mo plus security deposit. After 5 30. 451-7542

ROCHESTER - Downtown impeccable older home. 3 bedrooms, 1½ baths, fireplace, large covered basement porch, dining room, kitchen, full basement, 2 car garage. $1100 month. Before 5 pm 979 4400. After 6 pm 652-3149

ROCHESTER HILLS-Brand new builder's model. 3 bedrooms, 2 baths, full basement, 2 car garage. $950/month + security. 652-3517

ROCHESTER HILLS 2 bedrooms with basement, newly remodeled, with/without appliances. 651 6404 375 2626

ROCHESTER - Lovely private 3 bedroom cedar contemporary on hilly wooded 2 acre lot with million dollar view. Cathedral ceilings, skylights, fireplace. 2000 sq ft. $1500 per month 693-2834

ROYAL OAK - Downtown renovated 3 bedroom, hardwood floors, sunporch, air, basement, appliances. $775 mo plus security 544-7681

ROYAL OAK - Open House Sun. July 23, 1-5 pm. 4 bedroom, living room w/fireplace, formal dining room, library, breakfast nook, all appliances, covered patio, close to schools/shopping, extras. $850/mo + 1-1/2 mo.'s security. No pets. Sundays 541-5865. Weekdays after 6pm 398-6581

ROYAL OAK - 3 bedrooms, 13 Mile & Greenfield with washer, dryer, frig, stove & air. Large fenced yard. $625/mo plus deposit. 549-1308

ROYAL OAK - 3 bedroom ranch, 1½ baths, basement, all kitchen appliances, air, carpeting, immediate occupancy. $650 852-3111

SOUTHFIELD - Country atmosphere. 3 bedrooms, 2 baths, fireplace, dining room, 2 car attached garage. No Pets! Subject to credit report, employment letter, etc. $895/MO. CALL ROY OR JOANNE 476-7005

SOUTHFIELD 13 Mile/Greenfield 3 bedroom, newly decorated, basement, garage, fenced yard, Birmingham Schools. $750 mo 549-8840

TROY (Long Lake-Adams area) - Bloomfield Hills Schools. Quality 4 bedroom, 2½ bath colonial on treed lot. Family room with fireplace, library, all appliances, central air, 2 decks, carpeting, window treatments, attached 2½ car garage with opener. Available Aug. 1 at $1800.
W. BLOOMFIELD - Birmingham Schools. Large 4 bedroom, 2½ bath colonial. Family room with fireplace, library, kitchen appliances, central air, carpeting, drapes, attached 2½ car garage with opener. Available now at $1600.
BLOOMFIELD TWP (Westchester Village) - Available Aug. 20 at $1150. 3 bedroom, 3 bath ranch. Fireplace, finished & carpeted basement with full bath, central air, kitchen appliances, attached 2 car garage with opener.
LAKE ORION (Keatington) 4 bedroom, 2½ bath colonial. Family room w/fireplace, kitchen appliances, carpet, drapes, attached 2 car garage. Available Aug 15, $850.

GOODE 647-1898
Real Estate

SOUTHFIELD, Ferndale & Oak Park: rent with or without option to buy. Several beautiful single 3 bedroom homes from $550 per month. Call Mon-Fri 9-5 557-4970

SOUTHFIELD - 3 bedrooms, 1½ baths, 2 car garage, fenced wooded lot, appliances, open, airy, nice neighborhood. $750/Mo. 559-6046

SOUTHFIELD - 3 bedroom, 1 bath, appliances, fireplace, fenced yard, carport, available immediately. 29212 Fairfax. $600/mo 644-1742

SOUTHFIELD - 3 bedroom ranch $700/month. 23515 Russell. Also 2 bedroom, story & a half, $600/month. 23558 Russell 353-1045

TROY - Lakefront 3 bedroom brick ranch, 2 bath, fireplace, air, alarm, 2 car attached garage, like new. 851-4088

SYLVAN LAKEFRONT 2 bedroom, fireplace, new carpet, available year-round, immediate occupancy. $800/mo plus security 683-4139

TROY Birmingham schools. Adams/Big Beaver. 4 bedroom, 2½ bath colonial, 2 car garage, treed ½ acre. $1450/mo 642-5186

TROY - 1664 Butterfield, 1 blk. S. of Big Beaver, off Crooks. 3 bedrooms, kitchen with eating area, 1½ baths, living room with fireplace, 2 car attached garage, full basement with cedar closets, storage shed, stove, refrigerator, washer. $900 per mo. (Available Sept. 1) Call Mr. R. Wettman, Owner-Agent 362-3333

TROY - 16 Mi. & Crooks. 3 bedroom brick ranch, 2 baths, family room, fireplace, appliances, garage. $800/mo. negotiable 643-0610

TROY - 3 bedrooms, garage, basement, newly decorated, beautiful grounds, lease. Excellent location. $750/MO 334-1270

TROY - 4 bedroom colonial, approximately 2400 sq.ft. Central air conditioning. Long Lake Rd. & Livernois area. $1500 per month.
Harriman Real Estate 477-4484

UNION LAKE AREA, lakeview ranch with boat docking and lake privileges. 9 years old. 3 bedrooms, 2 baths, family room, sunroom, fireplace, 2 car garage, privacy fence. All appliances. Move in condition. $900 plus security deposit. Open Sun. 1-4. 851-5820

UNION LAKE LAKEFRONT - 3 bedroom, 2 bath, contemporary decor, double lot on private, all sports Oxbow Lake. $1250/month 698-9606

UNION LAKE - 4 bedrooms, 2½ baths, attached garage, central air, appliances. Available Aug. $1,495 mo. Days 476-4100, eves 363-4611

WATKINS LAKE - Waterford. Furnished, lakefront, 4 bedroom, 2 bath, 2 car garage, lease September 1-June 1. $795/mo. Prefer no pets. Call Mon-Fri, 9am-5pm 363-9494

WEST BLOOMFIELD - Cottage Walnut Lake. 2 bedrooms, appliances, large lot. 1 yr lease $400/mo. After 5pm. 855-5067

WEST BLOOMFIELD - 4 bedroom home in secluded country setting, central air, all appliances, unfurnished. Lawn care and snow removal included. Available Aug. 1st. $1350/Mo plus deposit. 661-5261

WESTLAND, Livonia Schools. Charming 3 bedroom brick ranch, 2½ car garage, neat & clean. $650. After 6pm. 464-7821

WESTLAND - Nice 3 bedroom brick ranch, 2 baths, basement, 2 car garage. $750 per month.
HARRIMAN REAL ESTATE INC
477-4484

400 Apts. For Rent

NORTHGATE
Apartments

BEST APARTMENT VALUE

Studios, 1 & 2 Bedroom Apartments

- Security Services
- Heat Included
- Air Conditioning
- Laundry Facilities
- Storage Area
- Swimming Pools
- Community Rooms
- Tennis Court
- FREE CABLE TV

Lincoln (10 1/2 Mile) · Greenfield · NORTHGATE · 10 Mile

Daily 9-7:30
Weekends 10-5

968-8688

Equal Housing Opportunity

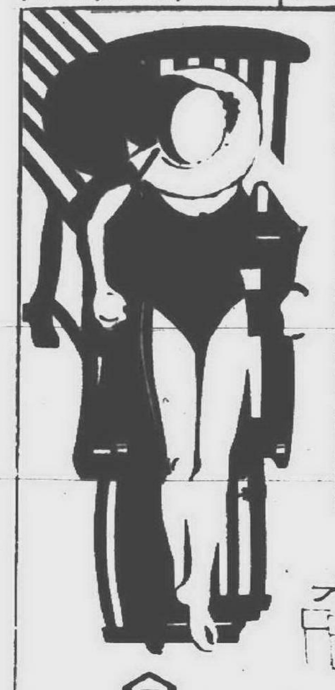

Relax. One Month is Free.

Picture spring-fed Scenic Lake. Enjoy the liquid delights of its sun drenched pool...the fun of its tennis courts...And the month that is **free** in your comfortable one two or three-bedroom apartment. You'll love the location halfway between U of M and EMU, on the AATA bus line.

Plus A $200 Briarwood shopping spree is on the house when you move into a Scenic Lake apartment.

Scenic Lake
APARTMENTS

Quality and Service ... McKinley ... of course 971-2132

MUIRWOOD

EVERYONE'S FIRST CHOICE

- Terrific Location
- Exciting, Planned Social Calendar
- 24-Hour Manned Gatehouse
- Swimming Pool, Tennis and Volley Ball Courts
- Extraordinary Clubhouse
- All The Luxuries At An Affordable Price

Why Should You Settle For Second Best?

Limited Availability...Call Now!
473-5533
On Grand River & Drake Roads
Farmington Hills
"The Best Is By Beztak"

HEAT INCLUDED
FREE MONTH'S RENT*

The Green Hill difference:

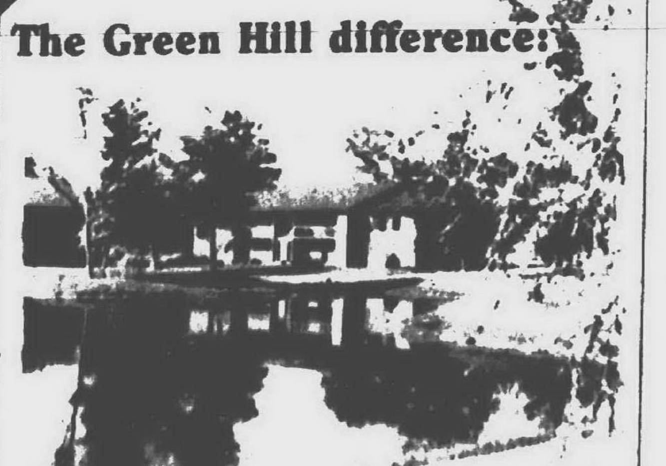

Do you come home to an apartment or a 75-acre estate?

Most apartment living measures 600+ sq. ft. Ours measures over 3,000,000 sq. ft. Green Hill residents enjoy a gorgeous 75-acre estate setting of park and woodland, peace and tranquility. You're right next door to the I-275 corridor, Michigan's multi-billion dollar explosive growth area and just minutes away from I-96, a direct route to downtown Detroit. See our 1- and 2-bedroom luxury apartments, terrace residences and country townhouses on 9 Mile, 1½ miles west of Farmington Road in Farmington Hills.

green hill
APARTMENTS
IN FARMINGTON HILLS
MODELS OPEN DAILY 10-6. PHONE 478-4664

*For selected apartments. Corporate apartments available

CITATION CLUB

THE BEST IS YET TO COME

Citation Club, riding the crest of the highest and most beautiful of the Farmington Hills.

- Utterly innovative 1, 2 & 3 bedroom apartments.
- Private, uncommon & complete.
- Apply now to qualify for privileged charter status.
- At the intersection of 13 Mile and Haggerty Roads.
- Now Pre-Leasing.

661-2200
By the Beztak / Fisher Group

BAYBERRY PLACE

The difference between ordinary and extraordinary apartment living

The Apartments
Spacious 1 and 2 bedrooms, balconies, basement laundry and storage facilities, tiled baths
a wonderful place to come home to

The Location
Near I-75, walking distance to Somerset Mall, 5 minutes from Downtown Birmingham
a most desirable spot

The Setting
Beautifully landscaped grounds, large, mature maples and oaks
a park in the middle of town

The Extras
Richly decorated entry ways, pool, picnic area, carports
a welcome relief from ordinary apartments

Details Make The Difference

BAYBERRY PLACE
1934 Axtell · Troy, Michigan 48084
Please call
643-9109
From $365 monthly

LIVE AMONG THE RARE AND BEAUTIFUL.

Aldingbrooke — West Bloomfield's premier rental community — has always attracted its own special flock.

Our magnificent estate-like grounds are home to a collection of geese and swans. And to many of metropolitan Detroit's most discerning individuals and families.

Set in a gated community, residents appreciate Aldingbrooke's world of privacy and custom options, with all the services they've come to expect from a luxury apartment community.

Residences up to 2800 square feet include such desirable features as private entryways, split-level or ranch-style designs, dens, breakfast rooms, cathedral ceilings, fireplaces and attached garages.

All for much less than you'd expect to pay for such luxury. From $650 to $1650 per month.

Whatever your mind can imagine in luxurious living, you can discover on your first visit to Aldingbrooke.

It is indeed rare and beautiful.

Aldingbrooke
Luxury Rental Residences. Because how you live is as important as where you live.

On Drake Road between Maple & Walnut Lake Roads.
West Bloomfield
661-0770

"The Best Is By Beztak"

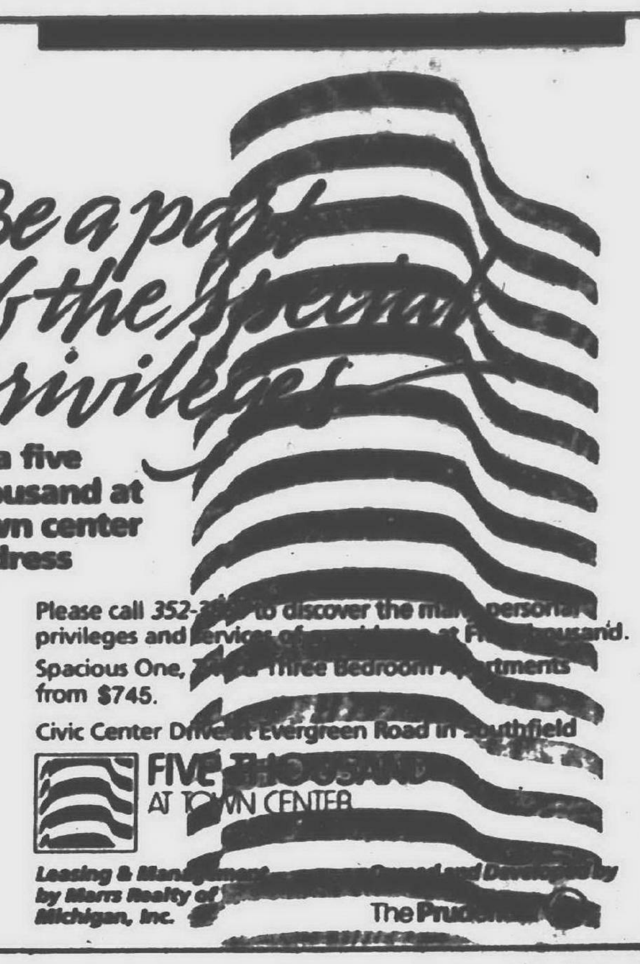

Be a part of the Special privileges

of a five thousand at town center address

Please call 352-[illegible] to discover the many personal privileges and services of [illegible] at Five Thousand.
Spacious One, Two or Three Bedroom Apartments from $745.
Civic Center Drive at Evergreen Road in Southfield

FIVE THOUSAND
AT TOWN CENTER

Leasing & Management by Marrs Realty of Michigan, Inc. ... *Owned and Developed by* The Prudential

DIVE IN!

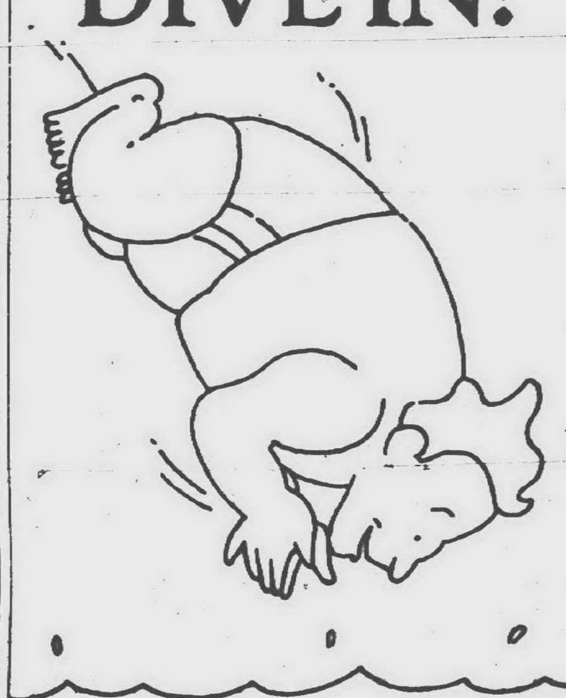

With a pool at each of our fine complexes, you're sure to make a splash! Studio, one, two and three-bedroom apartments. Locations, floorplans and other amenities certain to fit your lifestyle. From $460 per month. So Dive In!

CENTRAL LEASING
356-8850 OPEN 7 DAYS

The Pines
Maple Tree
Woodcrest
Country Court
Pine Ridge

13th MONTH RENT FREE

DISCOVER THE *difference*

Fountain Park Westland: Comfort, convenience *and* character.

Welcome to Fountain Park Westland, a 1- and 2-bedroom rental community featuring all the conveniences of a private residence.

Select your apartment from a choice of spacious floor plans and take advantage of special amenities including:

- ☐ modern GE kitchen with microwave, self-cleaning oven and dishwasher
- ☐ individual private entryways
- ☐ individual washer and dryer
- ☐ walk-in closets and in unit storage
- ☐ sheltered parking available
- ☐ pool, tennis and more

All within the Livonia School District and minutes from Westland Shopping Center, specialty shopping in Plymouth and fine dining and entertainment.

Come discover the difference Fountain Park Westland can make in your way of life.

From $495

Fountain Park
WESTLAND

Newburgh Road
Between Joy and Warren Roads.
459-1711
To learn more, please call or visit our model weekdays, 10:30 a.m.-6:30 p.m.; weekends, noon-5 p.m.

404 Houses For Rent

WALLED LAKE - 1 bedroom, newly decorated, appliances, washer/dryer, $375/mo. 669-0615

WESTLAND
2 Bedroom duplex, private drive and full basement. New kitchen and appliances. Quiet residential setting $450. 721-8111

WESTLAND - 2 bedroom home, stove, refrigerator, big yard, nice location near shopping center, $530 plus security. No pets. 425-6547

WESTLAND - 3 bedroom brick ranch, family room, finished basement, garage. $725/Month plus 1½ month security deposit. 653-0219

WESTLAND - 4 bedroom 1½ bath Colonial, 2 car attached garage, large lot, $850 per month plus security deposit. Available 7-1-89. Ask for FRED MIOTKE Century 21, Row 464-7111

WIXOM - Grand River area. 3 bedroom brick ranch, breezeway & garage, new kitchen, finished basement, 2 fireplaces, carpeted, acreage, $800. Lease, references. Available Aug. 1. 349-4966

W BLOOMFIELD executive, 1980's 3 bedroom, huge family room, fireplace, custom kitchen, attached garage, lake privileges, $895. 649-2649

W. Bloomfield area, 3 bedroom, appliances, hardwood floors, basement, fenced yard, lake privileges, $835 mo. Yr Lease. 988-3505

W.BLOOMFIELD 3 bedroom, 2 bath, Upper Straits Lake, beach & boat privileges, 4 acres, barn, $1200 + security. 335-4400 or 360-1486

W BLOOMFIELD: 4 bedroom, Colonial, familyroom, fireplace, central air. $1300/mo plus security. No pets. Call evenings. 373-6496

W BLOOMFIELD - 2½ bedroom, 2 bath ranch. Lots of storage in full basement. New carpet & appliances. Fireplace. $745. 626-6382

405 Property Management

ABSENTEE OWNER
We personalize our service to meet your leasing & management needs.
- Associate Brokers - Bonded
- Member Oakland Rental Housing Assoc.
- Before making a decision, call us!

D & H
Income Property Mgmt.
Farmington Hills 737-4002

LEAVING TOWN
Don't Want To Sell?
Check our complete rental/property management service recommended by many major corporations. Over 25 years experience, reasonable rates.

GOODE
REAL ESTATE
A Goode Listing is A Good Buy!
1411 N. Woodward 647-1898

406 Furnished Houses For Rent

BIRMINGHAM - 3 bedroom brick executive home completely furnished, central air, fireplace, garage, cable TV, available Aug. 15. Short term - $975/mo. 540-0606

CASS LAKEFRONT - Sept 3 to June 3rd., $550. month plus $550. security. 3 bedrooms, washer, dryer, dishwasher. 683-6268; 682-7925; 642-1620

COMMERCE LAKEFRONT. 3 bedrooms, from Sept 5th to May 15th, $635 month, security, references. No pets. 357-1348, 363-4338

407 Mobile Homes For Rent

FARMINGTON HILLS: 1 bedroom efficiency, appliances, carpet, no pets. $270/month. 474-2131

Farmington Hills-1 & 2 bedroom, senior discount, no pets, quiet park. 1 bedroom, $300; 2 bedroom, $375 + security. 3-5pm, 477-2080

FARMINGTON - 1 bedroom semi furnished, references & security required. No pets. Call between, noon-4pm. 626-1454

408 Duplexes For Rent

BIRMINGHAM/Royal Oak. 14 & Coolidge. Brick Ranch, 2 bedroom, basement, garage. $625./mo. $700. Security. After 6pm. 646-9419

CANTON DUPLEX - attractive 3 bedroom, includes oven, range, fridge, dishwasher. Available Aug 1. $740 plus security. Lynda 455-2378

CANTON duplex, 3 bedrooms, garage, basement, $700. 553-9820

CANTON-3 bedroom, 1½ bath, family room, laundry room, deluxe appliances. $725/mo. Available end of July. 855-4953

DETROIT - near Plymouth & Telegraph. 2 bedroom, appliances, $325 month plus security deposit. Call: after 5pm. 453-7066

OAK PARK-2 bedrooms, newly decorated, 10 Mile & Coolidge. For rent or sale. 873-5757

PLYMOUTH: 2 bedroom, cathedral ceilings, appliances, washer & dryer. $550 /mo. Security. Ready July 1st. After 5pm. 451-0137

REDFORD- 8 Mile & Grand River. 5 room upper flat. Side drive garage. $325/mo plus security. Call eves. 353-3730

SOUTHFIELD: 12 Mile/Greenfield area. 2 bedroom, hardwood floors, appliances, available August 1. $485/mo. 557-1038

TROY - JOHN R & BIG BEAVER
2 bedroom, 1½ baths, 2 story, full basement, 2 fireplaces, central air, vertical blinds, appliances. $700 month. 363-7878 or 553-3218

WALLED LAKE - New, 2 bedrooms, 1½ baths, central air, appliances, garage, basement, landscaping and deck. $695 month. 661-4961

408 Duplexes For Rent

WESTLAND: Off Ford near Wayne Rd. 1 bedroom. Appliances. Quiet residential neighborhood. $350/mo. plus security. 591-0287

W BLOOMFIELD. Pontiac Tr./Green Lake area. 2 bedroom duplex, garage, available Aug. 1 $575 mo. 335-7651. 540-6640

410 Flats

BIRMINGHAM-near downtown library, quiet 6 room, screened porch, garage, lovely decor, new carpeting. No pets. References. $600 644-8852

DEARBORN - Ford Rd./Greenfield. Lower spacious, clean, 2 bedroom. Appliances, basement. $495 plus utilities. 584-9380

FERNDALE - Spacious 2 bedroom Lower. Newly redecorated. Beautiful hardwood floors & woodwork, garage, many special features. A "Must See!" $495 + utilities. No pets. 476-3937

LIVONIA - 3 BEDROOM.
upstairs, stove, refrigerator, all utilities included. $550 per month. 464-1613

ROCHESTER - In town, large 2 bedroom, air, fireplace & garage, $695/mo + utilities. 1½ month security. No Pets. 651-8181

ROYAL OAK. Clean 2 bedroom Lower Flat. $500 includes heat & appliances. Security required. 589-1171

412 Townhouses-Condos For Rent

AUBURN HILLS - Attractive 2 bedroom condo, all appliances - washer, dryer, freshly painted. $550 per mo. plus utilities, security, purchase option available. 644-8166

BIRMINGHAM - All new contemporary condo. Truly unique residency features 3 levels, private court entry, wood floors, 2 bedrooms, 2½ baths, central air, 2 car attached garage. Location & condition is exceptional. 1 or 2 year lease. $1,695 647-9595

BIRMINGHAM - Beautiful updated 2 bedroom 2 bath condo. 1,500 sq. ft., private patio, pool, hardwood floors. $950 month includes heat & air, washer & dryer. After 6pm 433-1731, 9-5:30 pm 777-1640

BIRMINGHAM Condo/townhouse - 2 bedrooms, full basement, contemporary decor, prime location. For information 334-6047

BIRMINGHAM CONDO
Monthly lease available 2 bedrooms, 1½ baths. Close to downtown. Furnished + housewares, linens, TV, VCR, air, + swimming pool. Call 338-6222 or 645-0419

BIRMINGHAM, Graefield condo, contemporary 2 bedroom, 1 bath, oak floors, full basement, central heat/air, appliances, $750 334-3806

BIRMINGHAM-Graefield Village
2 bedrooms, all appliances. $750 per month plus utilities and security. 649-0552

BIRMINGHAM
Newly remodeled 2 bedroom townhouse available, private entrance, fireplace, central air, patio. Great location, all new residents receive 1 mos. rent free for a limited time. Please call 644-1300

BIRMINGHAM north condo, 2 bedroom, 1½ bath, freshly painted, new appliances, central air, pool, $700 a month. Tenant pays utilities. Immediate occupancy. 641-3986

BIRMINGHAM
One of a Kind
Convenient, all one floor, 2 bedroom townhouse with very large country kitchen. Private basement, private entrance, central air. No pets. Close to shopping & commuter line. $615. EHO
642-8686 348-9590
Beneicke & Krue

BIRMINGHAM'S BEST GETS BETTER
NEWLY DECORATED
2 or 3 Bedroom Apts. & Townhomes (with Full Basement)
From $600 month
Immediate Occupancy
Leasing Hours from 9am-5pm Daily
Sat. 10am-3pm or call
646-1188

BIRMINGHAM - Williamsburg end unit, 2 bedrooms, remodeled kitchen and bath, central air, basement, new windows. $75,000. 647-6044

BIRMINGHAM. Newly decorated 2 bedroom townhouse, corner Eton & Maple, $650 plus utilities and security. No pets. 649-1380 or 644-0128

BIRMINGHAM - 2 bedroom condo, 1½ baths, washer and dryer, available immediately. $600 per mo. 649-1027

BIRMINGHAM - 3 bedroom, lots of charm, all appliances, newly decorated, walk to town, 2 car garage, $950 647-1182

BLOOMFIELD HILLS - Luxury walk-out lake front condo on Square Lake. 2 bedrooms, 2 baths, $1,050 month. 332-6826. 540-1222

BLOOMFIELD HILLS: Spacious, bright 2 bedroom, 2 bath, air. $850 mo. includes heat & water. Private basement-etc 540-7492 or 642-1620

BLOOMFIELD HILLS 3 bedroom, 2½ bath, 2200 sq.ft. Patio deck, fireplace, 2 car attached, pool, basement, central air. $1150. 334-2056

BLOOMFIELD TWP. - Newly decorated 1 bedroom, 1½ bath townhouse in 6 unit complex. Cathedral ceiling & fireplace in living room, dining room, all appliances, carpet, blinds, carport. Available now at $750 includes water & maintenance.

BLOOMFIELD TWP. (Mulberry Square) - Large 2 bedroom, 2 bath 2nd floor condo. Kitchen appliances, central air, private basement, carport. Available now at $650.
GOODE 647-1898
Real Estate

CLARKSTON AREA - lakefront condo, 1,800 sq. ft., 2 bedrooms, 1½ baths, living/dining/family/sun rooms, garage, lower walk-out, appliances. Non smoker. $900. 478-5529

412 Townhouses-Condos For Rent

CANTON - Warren Road. 2 bedrooms. Garage. Air. Appliances. Pay own utilities. 1½ mo. deposit. No pets. $635 mo. 455-4795

CASS LAKE beach front with docking. 3 bedroom townhouse. 1800 plus sq.ft. No pets. $775 per mo. Days 464-4719. Eves. 682-4173

CASS LAKEFRONT Condo. 2 bedrooms, 2 full baths, all appliances, garage, basement storage and boat slip available. $1250 mo. 363-0452

CLOISTERS
14 Mile & Crooks Area
2 bedroom, 1½ bath luxury townhouse. Fully equipped kitchen, full basement, carport, central air, private patio with fenced-in back yard. Heat included. $695 EHO
642-8686
Beneicke & Krue

FARMINGTON HILLS - Twelfth Estates. 1 bedroom condo, washer/dryer, pool, tennis. Before 5 pm 851-8443, after 5pm, 462-3930

FARMINGTON HILLS Condo. Spacious 2nd floor unit. 2 bedroom, 2 bath, balcony, pool, garage. Sharp! Includes heat. $790. Option-to-buy. 553-5929 or 353-4555 or 737-1651

FARMINGTON HILLS-Ramblewood Premium detached condo. 1,800 sq ft., 2 bedrooms, attached garage, gatehouse community. $1370 mo. Rod, broker 584-1373 473-5500

FARMINGTON HILLS - Farmington Sq. condos, 1 bedroom, overlooking pool, on 3rd level, immediate occupancy, $525. Meadowmanagement, Bruce Lloyd 348-5400

FARMINGTON HILLS - 14 Mile & Northwestern Hwy. Country Glen condo, 1 bedroom, complete kitchen, 3rd floor unit, rent with option to buy. Meadowmanagement 348-5400

FARMINGTON HILLS - 1 bedroom condo. Immediate occupancy. $500/MO plus utilities 855-2466

FARMINGTON HILLS 12/Middlebelt, 2 bedrooms/2 baths, washer/dryer, balcony, pool, no pets. $690. Available mid Aug 851-1753

FARMINGTON Hills- Crosswinds 2 bedrooms, 1½ baths, appliances, skylights, basement, pool, tennis, immediate $750 mo 348-0942

FARMINGTON HILLS- 12 Mile Orchard Lk.rd. 1 bedroom condo, completely redecorated, washer/dryer in unit, court yard view, carport, pool, tennis. $595 + security
Eves-788-8987 Days-972-1640

FARMINGTON - 1 bedroom in Brookdale Condos, $475/mo includes heat. References required. 476-5206

LAKE ORION-Keatington Newtown. 950 sq ft ranch, 2 bedroom, washer/dryer, garage. Lake privileges. $570 month 758-4691

LIVONIA CONDO, spacious 1 bedroom 1st floor. Window treatments & carport. Available immediately. $550 month, heat included. Call after 6pm 427-9556

NORTHVILLE, Northridge Farms. 1300 sq ft executive condo. 2 bedroom, 2 bath, central air, pool, completely furnished. Includes all appliances, mini blinds, new tasteful furniture, dishes, linens, move right in. $1,000 month, 1 yr lease, 1½ month security deposit, no pets. 624-6334

NORTHVILLE
3 bedroom lakefront condo. $900/Mo., includes heat & water. Call after 4pm 626-9549

NOVI Stonehenge, 2 bedroom Townhouse, 1½ bath, full basement, attached garage, enclosed patio, club house, pool & tennis. Newly decorated. Sharp!! Kids & pets O.K. 344-8891 489-7090

PLYMOUTH CONDO
This beautiful 3 bedroom end condo unit is available for rent. Features living room accented by fireplace, neutral decor, kitchen has ceramic flooring. Also located in back of complex overlooking wooded area. $1,150. per month.
Call JIM STEVENS or FRED
COLDWELL BANKER
459-6000

PLYMOUTH - 2 bedroom, 2½ bath condo. Fireplace, 2 large decks overlooking Hines Park. All appliances including washer/dryer, microwave, side-by-side refrigerator. One car garage. $795 month. Call Ray Lee, The Michigan Group, Realtors 591-9200

PLYMOUTH - 2 bedroom, 2½ bath condo. Fireplace, 1 car garage, finished basement, brick patio with grill, appliances & window treatments. $900/month 459-3783

PLYMOUTH, 2 spacious bedrooms, living & dining, basement, 1½ baths, carpeted, appliances, patio. $825 + utilities & security. 591-6563

ROCHESTER CONDO - 2 Bedrooms, central air, all appliances including washer & dryer. 1 car attached garage. Partially furnished. Pets welcome! $700 per month. In Rhodes Management 652-8221

ROCHESTER- 1 bedroom, air, all appliances, pool. Heat & water included. $500 mo Days: 727-1662 Eves & weekends: 656-9584

SOUTHFIELD - Luxurious condo - 3 bedrooms, living room, dining room, 2 baths, and swimming pool 645-6936

SOUTHFIELD - 11 Mile/Evergreen. 2 bedrooms, 2½ baths, 2 car attached garage, main floor laundry area, full basement. Call 9am-5pm 855-8110

TROY: Northfield Hills, 3 bdr., 1½ bath, nuetral decor. Includes new appliances, blinds, heat, water, pool and club house facilities. Excellent for sharing. $1050/mo. Home 680-0475, work. 265-0249

TROY - 3 bedroom Townhouse, new carpet, paint. Air, fireplace, finished basement, deck, clubhouse, pool, 1,600 sq.ft $1000 mo. 548-7342

Try A Townhouse!
2 story townhomes for rent. Includes mini blinds, appliances including dishwasher, 10 large windows, private drive & private basement.
All units are 2 bedrooms on 26 park-like acres. 5 minutes off I-75 in North Oakland county in a quiet, professional environment. 334-6262. Hours: Mon-Thurs 9-8, Fri 9-5, Sat & Sun 12-4.

1ST MONTH UTILITIES FREE

WALLED LAKE - Decker at S. Commerce, 1 bedroom, complete kitchen, garage, good size unit, asking $575. No pets. 2119 Park Place, immediate occupancy. Meadowmanagement 348-5400

412 Townhouses-Condos For Rent

Warren
NINE MILE HOOVER AREA TOWNHOUSES
Some of our amenitites include the following
MAC ARTHUR MANOR
- 2 bedroom
- Central air conditioning
- Carpeting
- Hardwood Floors
- Full basement

All from $400 per month
758-7050

413 Time Sharing

ORLANDO - near Disney World. 2 bedroom condo, 8/6-8/13. Regularly $840/week, will rent for $700/best offer. After 5pm 261-7166

414 Southern Rentals

CLEARWATER Beach, 440 West Gulf front, luxury 2 bedroom, 2 bath condo. Pool, beach, walk to shops, & restaurants 553-4104

DISNEY/EPCOT - Luxury 2 and 3 bedroom, 2 bath condo, washer, dryer, microwave, pool, jacuzzi, tennis courts. $495 and $525 Week. Days 474-5150 Eves 478-9778

HILTON HEAD ISLAND CONDO
Ocean front, 33' from beach for rent, sale or partnership. 1st floor, newly redecorated. Call 652-2888

HILTON HEAD ISLAND
Beautiful 1 bedroom condo on ocean, kitchenette. Call eves or weekends 803-785-5139

HILTON HEAD SEA PINES Golf Villa, excellent location, sports package included, private, bicycles 540-3303

HILTON HEAD S C
In Sea Pines 2 bedroom, 2 bath, first floor condo, pool, tennis, golf, ocean, bike trails 455-1339

HILTON HEAD, S.C.
1 bedroom ocean condo. Newly decorated. Spectacular view on Islands finest beach. Olympic pool, tennis. 459-6588

ORLANDO CONDO 2 bedroom, 2½ bath, pool, jacuzzi, washer-dryer, near all attractions. Call after 6pm 459-1995

ORLANDO/DISNEY
Luxurious 3 bedroom 2 bath detached condo, funrished including washer, dryer, microwave and complimentary phone. Pool & tennis court only steps from front door. Special weekly/monthly summer rates. Call Ron 347-3050, 420-0439

ORLANDO/DISNEY - Fully furnished 2 bedroom, 2 bath vacation condo. 3 pools, jacuzzi, golf, tennis, weekly/monthly 459-0425 or 981-5180

SANIBEL ISLAND - 2 bedroom, 2 bath condo on gulf. Pool, tennis, shelling, newly decorated, off-season & season weeks 363-7072

415 Vacation Rentals

AUGRES - Cozy vacation home on Lake Huron. 2½ hours from Detroit. Boating, fishing, tranquility. $295 per week. 348-4309

BEAUTIFUL LAKE MICHIGAN
Pentwater/Ludington. Spacious resort home, 2 levels, 4 bedrooms, 2 full baths, fireplace, cathedral ceiling. Includes a huge walkaround deck with a grand view of Lake Michigan, sleeps 8. $799/wk. 462-1852

BOYNE/BEAR RIVER - Walloon Lake. 6 bedrooms, sleeps 12 to 15. Fireplace, pond, pool, golf, VCR, color TV. Nora 313-464-4260

BOYNE CITY - Furnished 2 bedroom, 2 bath Lake Charlevoix condo with boat slip, pool, sleeps 6. Call 642-7713

BRIGHTON AREA-Small quiet resort, 4 lake chain, playground, 2 bedroom house available July 15 on. 3 bedroom house available July 29, Aug. 5 or Aug 19 on. $350 per week. Row boat. 437-2610

BRIGHTON - Lake Chemung
Clean 2 bedroom lakefront cottage, boat, good fishing, no pets. $400. week 517-546-9420

CHARLEVOIX
Lakefront Condos. Sleeps 2-12. Air, Cable TV, pool, Jacuzzi, fireplace, beach. 855-3300 or 363-3885

CHARLEVOIX
THE BEAUTIFUL
Waterfront Condos
Private Balconies
Heated Pool
FOSTER BOAT WORKS INN
1-800-678-6826

COMPLETELY REMODELED
Chalet in the woods. Sleeps 8, pool. 54 holes of golf, including the Legend. Schuss Mountain, 1-293-7070

CRYSTAL LAKE modern home, secluded, outside whirlpool, lakefront property. $750 week, Aug. weeks available. Evenings: 851-3817

CRYSTAL LAKE
Near Frankfort. Cottages & beach house apartments. Golf nearby. Call (616) 352-4222

GLEN ARBOR HOMESTEAD
Condo for rent. 2 bedrooms, 2 baths on Lake Michigan. Available beginning Aug 19th. Call after 6pm, 426-2517

HALE - family get away weekend in the north woods. 5 bedroom cottage, indoor pool, hot tub, wooded area 517-345-0711, 517-873-3501

HARBOR SPRINGS
Homes, cottages, condominiums for rent by the week, month or season. Prime rentals still available! Call Kennie at:
GRAHAM MANAGEMENT
(610) 526-9871

HARBOR SPRINGS-PETOSKEY. 2 bedroom, 2 bath condo at Lakeside Club. Air conditioned, heat, pool, tennis, garage. 661-4377

HARBOR SPRINGS
3 bedroom condo, fully equipped, linens & clean up provided. Pool, tennis, clubhouse, 681-2799

415 Vacation Rentals

HARBOR SPRINGS. Indoor-outdoor pool, tennis programs with on-site pro & views of Boyne Highlands championship golf courses.
Trout Creek Condominium Resort 1-800-678-3923

HARBOR SPRINGS on Lake Michigan. Private trails, beach, canoe. $750/week July, Aug. Less in Sept. Days 643-9787 Evenings 643-9390

HARBOR SPRINGS - PETOSKEY
Fully furnished 1, 2, 3 & 4 bedroom condominiums. Prestigious resort addresses, luxurious accommodations. Lakefront units, tennis courts, pools. 6 elegant developments to choose from.
CALL CAROL PARKER
GARBER REALTY, INC
1-800-433-6753

HARBOR SPRINGS. 3 bedroom Cottage on Little Traverse Bay. Available Aug. 7 thru 31st. $850 /weekly 433-0852

HARBOR SPRINGS, beautiful home minutes from swimming, golf, tennis, Lake Michigan. Sleeps 10. Reasonable, price reduced. 852-7833

HARBOR SPRINGS luxury condo in Harbor Cove, 2 bedroom & loft, maximum 6, beach, pools, tennis, by week only $750. Call 8am to 5pm. 750-9060

HIGGINS LAKE COTTAGE
for rent. Sleeps 4. $250 per week. Call (313) 735-9841

HIGGINS LAKEFRONT CONDO
3 bedroom, 1½ bath, 2 week minimum. After 3pm 626-7332

HOMESTEAD Resort - Luxury condo on Lake Michigan or lockout unit with refrigerator 651-3579 or 616-334-4187

HOMESTEAD, South Beach, on Lake Michigan, 3 bedrooms, 3 baths 852-6443

LAKE CHARLEVOIX - 1 bedroom condo sleeps 4, with pool & jacuzzi, close to downtown, $650 weekly, many openings 878-3917

LAKE CHEMUNG Outdoor Resort. Howell area 40 minutes from Detroit. Trailer on private beach, golf course, glassed-in pool, tennis courts, golf carts, dishes, etc. Everything you need for a quick get-a-way. Available all of Aug & last 3 weeks of Sept. $450 per week. 313-591-0143, 517-548-3712

LUDINGTON/MANISTEE - Lake Michigan cottage 200 ft. beach. 4 bedrooms, 2 baths, tennis court. Weekly rentals available Aug. & Sept. Call 517-773-9574

NEAR TRAVERSE CITY - 2 bedroom very clean furnished cottage, shared 300 ft. frontage on Green Lake near Camp Interlochen. $325 per week. Call eves: 616-946-3524

NEW RESORT CONDO SUITES
- FURNISHED -
The Water Street Inn
on Lake Charlevoix in Boyne City
1(800)456-4313

NORTHPORT, Traverse City area. Home on Lake Michigan. 2500 sq ft. 100 ft. frontage. All conveniences. 7-30 thru 8-5. $750/wk. 553-4871

PETOSKEY/HARBOR SPRINGS: Pristine, Victorian Summer home on Little Traverse Bay. 419-422-6640 or 616-347-9790

PETOSKEY/Harbor area. Lakefront or wooded condo rentals. Call now for reservations. Holiday Accomodations 616-348-2765

SHANTYCREEK RESORTS - condo sleeps 4 comfortably, with full use of resort facilities, $300/wk. Call between 8am-5pm 685-3955

SHANTY CREEK Year Round Rental. Bellaire, MI. Golf, ski, swim + resort amenities. 3 bedroom, 3 bath exclusive condo overlooks famous Legend Golf Course & Lake Bellaire. Weekend/weekly. 313-649-6120

SUMMER RESORTS: Sand Lake Inn, Sand Lake- Motel units & 1, 2, 3 & 4 bedroom cottages 517-469-3553. Stoney Shores, Lake Huron: 3 bedroom cottages. 517-362-4609

TORCH LAKE - Beautiful home, sleeps 6. $600 a week. 616-533-6114

TRAVERSE CITY
All sports Chandler Lakefront. Sleeps 6. Fabulous fishing. $375 wk. Or daily rates. Call Jean. Re-Max West. 261-1400 or 427-0926

TRAVERSE CITY. Beautiful family resort. 1 and 2 bedrooms, kitchen, pool, air. Reduced weekly rates. 1-800-942-2646

TRAVERSE CITY'S popular Lakeshore Resort. Small, charming, beachfront resort on spectacular East Bay. 1-2 bedrooms with kitchens. 1-616-938-1094

TRAVERSE CITY - East Bay, 3 bedroom cottage, sleeps 7, secluded area, available week of Aug. 26. $650 455-8711

TRAVERSE CITY, East Bay, lakefront home, sugar sand beach, 3 bedrooms, 2 baths, weekly or weekend rental. After 6pm. 589-4687

VACATION IN BEAUTIFUL NORTHERN MICHIGAN
this Spring or Summer at Wildwood on Walloon. Luxurious townhouse accommodations on Wallon Lake, located only minutes from some of the finest golf courses & restaurants in The North. For more information, please call: 616-582-9616 Collect

WALLOON LAKE, NORTH ARM
Sleeps 8, 2 baths
Available August
517-790-7439 616-348-3635

WALLOON LAKE - Private home, spectacular view, tennis courts, sleeps 12, fireplace, sauna, pool table, bar, gourmet kitchen. Two August dates late. Plan now for fall golf outings. Call 9am-3pm 517-782-1696

YEAR-ROUND vacation home. 200 yards from Lake Huron, thumb area. Great fishing, public access, large lot 2-3 bedroom. $200/week. 531-3794

420 Rooms For Rent

BIRMINGHAM- Sleeping room, day employed, non-smoker, middle aged man, mini refrigerator. $60. wk. 646-9167

BLOOMFIELD HILLS - home like atmosphere. Professional. $85/week. Many extras. Call Lois, 637-8400; after 6pm 338-7681

CANTON - Ford Rd & 275. Furnished room only, & private bath for employed male over 28. Great for transferee. $70 week. 981-0850

GARDEN CITY - pleasant furnished sleeping room in private home. Must be gainfully employed. Over 40. $50 per week 422-4366

LIVONIA - Plymouth & Inkster area, clean sleeping room, $275/mo ± $150 security deposit, all utilities included. 427-7395

420 Rooms For Rent

LIVONIA - Wonderland. Furnished room, laundry, kitchen, home privileges, non smoking female. $50 wk. 422-6914

PLYMOUTH - Downtown. Furnished, quiet room for employed lady. Kitchenette privileges. $80/week, security. Call 455-1610

REDFORD, sleeping room for mature gentleman. 937-3823

REDFORD
Will share my home with the right lady in a nice area of Redford. 533-8635

REDFORD - 7 Mile/Grand River. Off-street parking, house privileges. $40 per week utilities included. 533-8390

REDFORD. 6 Mile/Beech. Basement. Clean. Full house privileges. Responsible working person. Call 537-6576

ROCHESTER HILLS
Rooms to rent, totally remodeled. $175 to $225 per Mo. Non-smokers only 651-6404 or 375-2626

TELEGRAPH/12 MILE
Furnished. Off-street parking, professional male/female. $65. per wk. 356-2489

421 Living Quarters To Share

APT. with working female. Middlebelt, Warren, air, pool, ample parking, no traffic jams. $260 plus. 525-6444

'A ROOMMATE SERVICE'
HOME-MATE SPECIALISTS
Featured on "KELLY & CO." TV 7
All Ages, Tastes, Occupations, Backgrounds & Lifestyles.
644-6845
30555 Southfield Rd., Southfield

BEAUTIFUL house in downtown Birmingham. $375 per month, plus 1/3 utilities. 642-7342

ALL CITIES ● SINCE 1976
PAY NO FEE
Until You See Listings of "QUALIFIED PEOPLE"
SHARE LISTINGS ● 642-1620
884 So. Adams, Birmingham, MI.

BLOOMFIELD-Non smoking female wanted to share 2 bedroom apartment. $270/mo. + ½ utilities. Patty days, 244-9700, eves. 335-8719

CANTON-Very nice large 2 bedroom, 2 bath apartment. $280/mo. ½ electric, heat included. Share w/ male. Male/female ok. 451-1864

CANTON - Woman to share living quarters with same. Unfurnished room, kitchen privileges. 1 child ok. $75/wk., $300 security. 453-3703

FARMINGTON HILLS - Muirwood, 2 bedroom. Available now, no pets. $345 plus utilities. Please leave message. 477-8695

FARMINGTON HILLS - Female, young professional, non smoker wishes to share 2 bedroom apt. with same. $272.50 plus ½ utilities. Available Aug. 1. Eves: 478-4399

FARMINGTON HILLS, share large home, male or female. $300 a month 474-1729

FARMINGTON HILLS needs dependable female to share my home. $285 per month includes utilities. Call: 477-8189 or 476-5923

FEMALE NEEDED: To share 2 bedroom furnished apartment in Westland. Pool & air. $300 per mo. Call 42205463

FEMALE non smoker, early 30's, seeks same to share 2 bedroom, 2 bath Farmington Hills condo, tennis, swimming, washer, dryer. $325/mo. + security. 737-1917

FEMALE roommate wanted. Non-smoker, no pets. Near I-75 & M-59. $225 per month plus 1/2 utilities. 853-5435

FEMALE, seeking same, to share large furnished 2 bedroom, 2 bath apartment at Somerset Apartments in Troy. $360 month 649-1666

FERNDALE-straight male to share 2 bedroom apartment. $220 month, heat. Ideal for student. Chuck days 262-2193 evens 548-3458

LIVONIA - Person needed to share home. 7 Mile & Middlebelt area. $225/MTH plus half expenses. 478-8253

LIVONIA, 8 Mile-Farmington area. Person to share home. $250 month plus ½ utilities. Call Doris after 7pm. 476-3159

MALE ROOMATE wanted to share house in Bloomfield Hills. $300 a month including utilities, $300 security deposit. 335-4266

NEAT, CONGENIAL nonsmoker primarily vegetarian to share my Hungtington Woods home. 2 cats, $400 includes utilities. 547-8332

NICE GUY!
Cal. Businessman looking for home to share in Birmingham/Bloomfield area. Will be in area a couple of weeks per month. Male/female O.K. Neat, with sense of humor. Also need garage for Sports Car. Call Howard Fierro, 1-415-359-5601

NON SMOKING FEMALE: Wanted to share 2 bedroom apartment. $295 plus utilities. $295 security. Immediate occupancy. Telegraph/Northwestern. Dave. 350-2255

NORTHVILLE - Female roommate to share 2 bedroom, 2 bath apt. Rent $370 mo. plus half utilities, non-smoker. Call 344-4415

N. ROYAL OAK: Female to share nice house with 2 other mature professional females. $250/mo. plus third utilities. Call 335-5127

PERSON/couple wanted to share newer Tri Level near Canton, $400 including all utilities-negotiable. 483-0231

PERSON WANTED to share apartment in Troy. $280. per month. Call 362-0715

PRIVATE ROOM & BATH. Full house privileges in Southfield Condo. Reasonable for decent, honest male worker or student. 352-5431

REDFORD AREA house to share with responsible straight male, non smoker, $200 per month plus security & utilities. 537-2366

REDFORD AREA - non smoking person to share house. Garage, laundry, $270 per month plus ⅓ utilities. Leave message. 537-7213

ROCHESTER HILLS - professional nonsmoking female to share large townhouse with same. $350 plus ½ utilities. 656-7683

ROYAL OAK - Female to share my home. $400 month, many extras including pool, fireplace, central air, etc. Eves. 661-8026

SINGLE PARENT with 1 child looking for same. ½ utilities. $175 per month. $175 deposit. Joy Road/Telegraph Area. 561-1632

SOMERSET APTS., Troy - 2 bedroom, 2 bath. Female Only!
Before 5pm, call 646-3162
after 5pm, 643-9326

SOUTHFIELD- Furnished room, kitchen & laundry for employed female, non smoker preferred. 357-0021

SOUTHFIELD-Large bedroom, private bath, kitchen privileges. Car port. All utilities. $300/mo plus security. No children or pets. Female only. 352-2245

SOUTHFIELD, non smoking female seeks same to share 2 bedroom, 2 bath apt., 12 Mile & Telegraph. $350 mo. + ½ utilities. 356-0613

SOUTHFIELD. Be 1 of 5 non smokers, quiet spacious home. Kitchen laundry privileges. $260 + 5½ utilities + security. 649-1851

TROY- Female to share 2 bedroom furnished apartment with same. Non-smoker. Leave message. 649-6333

TWO ROOMS for rent in large Clarkston in-town home. Call evenings: 625-6277

WALLED LAKE: Professional female, non-smoker, to share with same. Beautiful house, lake privileges. $300. +. After 5pm, 669-7177

WALLED LAKE 3 bedroom, newly decorated, shared living quarters, washer/dryer, stove & Refrigerator $300/mo 669-0618

WEST BLOOMFIELD estate. Spacious home & grounds. Pool. Ideal for professional bachelor/bachelorette. $325 all utilities. 855-5067

421 Living Quarters To Share

WEST BLOOMFIELD
Male to share large condo with same, temporary O.K. $320. Includes utilities. Eves. 788-0653

WESTLAND-Female to share w/ same. 3 bedroom home. Must love pets! $325/mo plus security. Includes utilities. 729-8380

YOUNG Male professional wishes to share beautiful home in Seminole Hills (Pontiac Area). Non smoking. $360/Mo. Includes utilities & garage space. Ask for Paul 332-4261

422 Wanted To Rent

AIRLINE PILOT & wife - seek rental house, Northville/Plymouth; possible option-to-buy. 1500 sq.ft. min., garage, fireplace desired. 747-9672

PROFESSIONAL COUPLE with dog & references seeking nice, reasonably priced house for rent in Livonia/Farmington/NW area. 584-9727

QUIET COUPLE want to rent house or duplex in the Redford or Westland area. Call Janet, 9:30AM-5PM, 531-3372

RESPONSIBLE Family of 4 needs 3 bedroom home to rent in Livonia School system. Call: 425-9457 or 591-6044

426 Home Health Care

WESTLAND - Licensed & supervised home-away-from-home, care & concern, with transportation for medical, dental & hospital appointments, for the elderly, handicapped & retired. 981-5366

428 Homes For The Aged

LOVING CARE FOR ELDERLY in a home-like atmosphere. Licensed, nursing experience, 20 years in operation. City of Warren. 756-5307

429 Garages & Mini Storage

LARGE STORAGE
12x55, 9 Mile & Farmington
$285/MO
After 5pm: 474-2290

432 Commercial / Retail For Rent

BIRMINGHAM ART GALLERY space available immediately. New leasehold improvements. Fixtures available. 737-4373

DOWNTOWN ROCHESTER
- For sale - commercial condo 1000 sq. ft.
- For Lease - Retail/Office/Service/Medical. 600-1200 sq. ft.
- For Lease - Cafe/ Deli Location

335-1043

FARMINGTON HILLS
on 10 Mile Rd.
between Halstead & Haggerty
RETAIL/OFFICE
1566 thru 2600 Sq.Ft.
EXCELLENT EXPOSURE
CERTIFIED REALTY, INC.
471-7100

FARMINGTON, long lease available, 7000 sq.ft. plus. Prime retail store in downtown Farmington, 40 car parking. Gordon Grossman, 477-1030

FORD RD./I-275 - Showroom warehouse. Each unit 1580 sq. ft., up to 10,000 sq. ft. Main street, w/lighted sign. Crabill Co. 261-8200

FRANKLIN ROAD
IN SOUTHFIELD
357-5566

ONLY CONSIDER THIS LOCATION IF YOU WANT TO BE SEEN
Visibilty to 100,000 cars per day. Ford Rd. & Middlebelt, Garden City. 750 - 1250 SQ. FT. Call 422-2490.

NEW STRIP CENTER, ideal for retail outlet, wholesale supply or whatever. Fast growing residential community. 6700 Canton Center Rd. 356-2600

PLYMOUTH Downtown, 1290 sq. ft., sq. ft. w/possible other 700 ft. of storage. Rent negotiable. 261-1943

PLYMOUTH/DOWNTOWN
Forest Place - 2 units available, 840 and 1,200 sq. ft each. Immediate occupancy. L 455-7373

RETAIL SPACE FOR RENT
Maple/Inkster Shopping Center.
471-4555

ROCHESTER HILLS
CORNER OF AUBURN & JOHN R
Join Great Scott Market, Arbor Drugs, Murray's Discount Auto Parts & many specialty stores. 1,382 to 15,000 sq. ft. Will divide. Brokers protected.
Call: 559-1160

434 Ind. / Warehouse Lease or Sale

AIRPORT COMMERCE CENTER
800-1200 sq. ft. & up
Immediate occupancy
Great location on M-59
Call Bryon Trerice III
540-1000
Byron W. Trerice Co.

CANTON/WESTLAND FOR LEASE. Ford Rd & Hix, units 3200-4000 & 6156 sq. ft. may be combined for larger user. Fully finished included 16'x12' executive office. Great access to I-275, I-96 & I-94. Owner aggressive. Call Paul: 981-7017

FARMINGTON HILLS - 4000-5000 sq ft. with dock & grade level door, reasonable 478-5090

INDUSTRIAL BUILDINGS
For Lease. 850 to 1600 Sq.Ft
Ideal for machine shops.
N.W. of Plymouth. 348-2592

INDUSTRIAL
RESEARCH & DEVELOPMENT
We currently have 1400 sq.ft. to 21,800 units available in the following locations following locations:
- Livonia
- Novi
- Farmington
- Farmington Hills
- Southfield
- Troy

For specific information & competitive rates, call:
ARI-EL ENTERPRISES, INC.
557-3800

LIVONIA - 1,200 sq.ft. in Action Industrial Center on Stark Rd., S. of I-96. Office/warehouse space with separate entry, restroom, office area & warehouse/work area with rolling door in back. Great opportunity for contractors, light industrial. Available soon. Call Lew 261-9803

WESTLAND & CANTON
Available immediately.
4000 to 25,000 sq.ft.
Aggressive rates. 478-6070

436 Office / Business Space

AIRPORT is not far from this new Canton Office Complex. One of Metro Detroit's fastest growing communities now offers Shared Office space. Start with a single office of 150 sq.ft. & grow to as large as you need in this 30,000 sq.ft. complex. Shared Secretarial Services & Conference facilities & month-to-month leases available. Call:
International Business Centers
433-2070

ANNOUNCING SHARED OFFICE SPACE ... Now Locations Thru-Out The Metro Area for smaller Executive Office needs. Suites from 150 sq.ft. with shared telephone answering, secretarial services & conference facilities. Flexible short-term leases & growth options to conventional space.
- BIRMINGHAM
- CANTON/PLYMOUTH
- FARMINGTON HILLS
- TROY
- ANN ARBOR

Call:
International Business Centers
433-2070

ATTENTION ATTORNEYS
Prime sublet opportunity available for shared office space with prestigious firm. Prime downtown Birmingham office location. Ideal space for law firm with 2-4 attorneys. Short term lease available.
Contact Mr. Mills, 540-8444

436 Office / Business Space

BEAUTIFUL Downtown Rochester office suites including receptionist & conference room. Secretarial & phone answering available. Professional, friendly atmosphere. Non smokers only please. Call: 656-0075

Beech Daly & 7 Mile
Spacious 1,000 sq.ft. modern office in multi/tenant building. Light and bright. Newly decorated. Utilities included. Will divide. Lots of parking. Don't miss seeing this today
928-8509

BELOW MARKET RATE
OFFICE SPACE
Telegraph & 8 Mile. 300-1,500 sq. ft. Utilities included. Call for our specials. 255-4000

BIRMINGHAM DOWNTOWN
Upstairs, 3 spaces, ideal for office or retail. $265 each. 124 S. Woodward. Immediate occupancy 682-4762

BIRMINGHAM DOWNTOWN
Professional office space for sublease. 500-600 sq. ft 644-5099

BIRMINGHAM Executive offices. Telegraph & 12½ mile rd. Shared/Sublet offices individually or upto 4 suites, 200 to 300 sq. ft. each. Utilities included. Shared full support services available. Full service building. Call Mr. Gillett 540-1445

BIRMINGHAM EXECUTIVE SUITE (North Woodward location). Private office, semi-private and enclosed desk space. Rent inicudes telephone answering, receptionist, utilities. Skilled secretarial service available, FAX, copier, mail center, etc. 645-0741

BIRMINGHAM
Owner operated full service building has 2 spaces available immediately 14 x 16 & 9x10 - Available on premises: Secretarial/computer services, UPS, Federal Express, Telex & Fax services
645-5839

BIRMINGHAM - retail office, 2200 sq ft., 1st. floor, parking. Priced below market. Immediate occupancy. Call Joan: 642-2400 Coldwell Banker

BIRMINGHAM SUBLEASE - 2000 sq.ft. of luxurious office space (private entrance). Available immediately. Terms negotiable. 626-5602

BLOOMFIELD TWP. Office Space
Telegraph & Orchard Lake area. Suites from 180 sq. ft. to 1200 sq ft available starting at $265 per month. All services included. Underground parking. Ask for Patti 645-1119

BLOOMFIELD TWP-Office space 465sq.ft., private rear entrance, adjacent parking. Ask for Mary Oakes 647-2022

BY OWNER - FOR LEASE
W. Bloomfield. 1 & 2 room suites. Flexible terms. Month-to-Month or Lease. All utilities, etc. included. For more info, call Stacey. 855-2992

DOWNTOWN BIRMINGHAM
Office Suites available
1165 sq. ft., 2600 sq. ft.,
3100 sq. ft, 3720 sq. ft.
Some can be divided
280 N. Woodward
(Home of the Appeteaser Restaurant)
647-7192

EXECUTIVE OFFICE SUITES AVAILABLE
$189 PER MONTH
- Free Use of Conference Room
- Includes All Utilities
- Excellent Parking
- Building Fully Secured
- On Site Restaurant

LIVONIA PAVILION
478-7667

EXECUTIVE SUITES AVAILABLE
Includes spacious parking facilities 1st. floor. Experienced Secretaries, personalized phone answering, copying, UPS, facsimile & word processing services, conference room, notary.
HARVARD SUITE
29350 SOUTHFIELD RD
SUITE 122
557-2757

FARMINGTOM HILLS OFFICE SUITES Twelve Mile Corridor. Immediate Occupancy. CALL MARY BUSH
Thompson-Brown
553-8700

FARMINGTOM HILLS OFFICE SUITES 9 Miles & Grand River. 540 and 580 sq. ft. Immediate Occupancy. CALL MARY BUSH
Thompson-Brown
553-8700

FARMINGTOM 3,652 sq. ft. office bldg. Two floors - good condition. Occupancy - Fall 1989. CALL MARY BUSH
Thompson-Brown
553-8700

FARMINGTON HILLS: Orchard Lake Rd. at I-696. 1,474 sq.ft. in attractive brick & bronze glass building. Furnished or unfurnished. Competitive rates. Furniture may be purchased if desired. Mr. Hall, 626-8900

FARMINGTON HILLS
Small office available, perfect for Manufacturer's Rep. Secretary, Fax and Xerox available. 851-2784

FARMINGTON HILLS - 12 Mile between Orchard Lk. & Farmington Rd. 2 offices. Approximately 180 sq. ft. each. Utilities included. 553-8840

FARMINGTON HILLS-12 Mile near Farmington Rd., 1200sq.ft. general or medical office. Only $1,225/mo. Call Mr. Lubnik 644-7395

FARMINGTON HILLS
23900 Orchard Lake Rd.
OFFICE SPACE
FOR LEASE
BELOW MARKET RATE
- 4,883 Usable Sq Ft.
- 2nd Floor
- In-suite Restroom
- Complete Build-out included
- $12.30 per Sq.Ft. Includes Everything!

CERTIFIED REALTY, INC.
471-7100

FARMINGTON
Various sizes - deluxe offices on Grand River. Available at bargain rates. Utilities included. 626-2425

FOR LEASE - 1,000 to 1,200 Sq. Ft. Build out to suit occupancy within 6 weeks. Prime Livonia location. Perfect for attorney or accountant. Broker protected. 525-7870

FURNISHED BIRMINGHAM OFFICE to share. Available Mon., Tues., Wed. & Thurs..
Call Mon. - Fri., 8:30-4pm, 644-4794

HOWELL OFFICE SPACE
Approximately 460 sq.ft. Perfect for professional starting out or storage. Must see. 548-1337

I-275 & 6 MILE
Instant Office, full or part-time. Complete with telephone answering service, conference room, secretarial. Call: Preferred Executive Offices. 464-2771

LIVONIA- FOR LEASE. Superb location, a center site. Attractive suite, 1100 sq. ft. Handy access & exit. Excellent practice visibility. Call: 478-7860

436 Office / Business Space

LIVONIA- Middlebelt near Joy Rd., new office space 400-3500sq.ft. General or medical use. Very reasonable. Mr. Lubnik 644-7395

LIVONIA OFFICES - 3 locations: 7 mile/Middlebelt, 5 mile/Middlebelt, 5 mile/Farmington. From 2 rooms to 5549 sq. ft. suites. First class space from $10 sq. ft. Call Ken Hale or Mike Tomes. Days 525-0920 Eves. 261-1211

LIVONIA - Office 2nd level, carpeted 10 x 12 ft. separate entrance. 7 Mile - Farmington Rd. 477-4800

LIVONIA/PLYMOUTH AREA
820 sq. ft. suite, professional building. Ample parking. Lease includes all but phone. 464-2960

LIVONIA/PLYMOUTH area. Private office. 131 sq.ft. Monthly lease includes phone answering. Secretarial service available 464-2960

LIVONIA
The Medical Plaza
MEDICAL SUITES
1080 thru 4500 Sq Ft
Private Entrances
Immediate Occupancy
CERTIFIED REALTY, INC.
471-7100

LIVONIA - 7 Mile/Farmington. Contemporary professional service building. Alarm, secretary available. $10 sq. ft. net 476-1847

METRO AIRPORT - 19x12 ft office, kitchen & utilities included. Call Mike between 9am and 5pm. Warehouse access 946-9369

OFFICE SPACE, 8 Mile & Telegraph. Existing business has additional office space available. Perfect for manufacturers rep. or equivalent. We provide furniture, telephone, fax machine and light typing. Ask for Miss White 356-0366

PLYMOUTH/DOWNTOWN
2 suites - 940 & 540 sq ft each. Excellent parking. Close to banks & post office 455-7373

PLYMOUTH/DOWNTOWN
Prime office space, from 1000 to 4000 sq. ft. Call for details. Deborah 344-9369

PLYMOUTH/DOWNTOWN
Prime office space, from 1000 to 4000 sq. ft. Call for details. Deborah 344-9369

PLYMOUTH/DOWNTOWN
Approx. 1,400 sq. ft. prime office space. Excellent parking. Call Deborah 344-9369

PLYMOUTH/DOWNTOWN
Approx. 1,400 sq. ft. prime office space. Excellent parking. Call Deborah 344-9369

PLYMOUTH - excellent Main St. location, from 109 sq. ft. to 2000 sq. ft.
FEHLIG REAL ESTATE
453-7800

REDFORD
DELUXE OFFICE SUITES FOR LEASE
24350 JOY RD.
- Beautiful 2 story building with underground parking
- Includes all utilities
- Redecorated thru-out
- 625 to 1,250 sq.ft.
- Professionally managed

CERTIFIED REALTY, INC.
471-7100

REDFORD TWP.-1200sq.ft of office space. For information call 8-4:30 937-9400

ROCHESTER - 2 room suite to sublet. Located in Rochester Centre Bldg. next to library, top floor with view of the park. 651-4404

ROMEO/WASHINGTON AREA - 600 sq ft. on Van Dyke, former Doctors office, move-in condition $525/mth 752-7311

SINGLE ROOM OFFICE SPACE
From 270 sq. ft. up. Starting from $295 including utilities. Ford Rd. & Middlebelt, Garden City. Call 422-2490.

SOUTHFIELD - deluxe offices with common reception area in a larger suite. 150-200 sq. ft. Furnished or unfurnished. In full service building. 10 Mile/Evergreen area. $175-$200 per mo. 355-0860

THREE MONTHS FREE RENT
Multi doctor building with elevator, near Somerset, Birmingham-Troy area 649-2848

TROY
EXECUTIVE SUITE. OPEN HOUSE! July 20, 3pm-7pm. Grand Prize drawing/refreshments.
CONCORD CENTER OF TROY
1495 Maple Way
Suite 100
On Maple Rd btw. Eton & Coolidge
Call Lisa to R.S.V.P. 643-8010

TROY - professional office, windowed, in elegant new building. Excellent location. Includes secretarial & reception area. Conference room & library. Zeroxing available. Call 641-0060.

TROY - SHARED OFFICE SPACE
Single Offices with complete services. Call:
International Business Centers
433-2070

TROY - SUBLEASE
750 sq ft. office space. Ideal for small engineering/architectural firm. $500 /mo. J. & M. Reproduction 588-8100

TROY - TO SUBLET. Furnished, 15' by 15' executive office within 4 office suite. Includes phones, copy machine, facsimile machine & conference room services. Call 24 hrs. daily 641-8200, Extension 101

WEST BLOOMFIELD
Maple - Orchard
2,000 sq.ft., great location, good sublet. Terms. Immediate occupancy.
Tisdale & Co.
626-8220

WEST BLOOMFIELD
MAPLE - ORCHARD
2,3,4 & 5 room offices. Completely finished. Available now. 1 month free rent.
Tisdale & Co.
626-8220

W. BLOOMFIELD office space. Complete with secretarial service. Limo service. With or without furniture plus much more. Ask for Tina 626-2078

MORE CLASSIFIEDS
The Classified Section continues on Page 6C.

436 Office / Business Space

DOWNTOWN BIRMINGHAM
555 Building, Office/ retail space available
Renovation Allowance
Contact
William Adrian
9 a.m. - 5 p.m. Mon. thru Fri.
645-1191

AMERICENTERS
EXECUTIVE OFFICE NETWORK
PRIVATE OFFICES
WITH PROFESSIONAL SUPPORT SERVICES
313/462-1313
Bloomfield Hills • Troy • Livonia • Southfield

434 Ind. / Warehouse Lease or Sale

Industrial, Warehouse & Office Space Below Competitive Rates!
Canton I-275 & Koppernick Rd.
Novi - 9 Mile & Novi Rd.
Warehouse space from 550 sq. ft. to 100,000 sq. ft.
Office space from 100 sq. ft. to 18,000 sq. ft.

- **IMMEDIATE OCCUPANCY**
- **Answering Service Available**
- **New, beautiful complexes**
- **Office areas air-conditioned**
- **All doors & exterior walls insulated**
- **Overhead doors insulated**
- **High ceiling units**

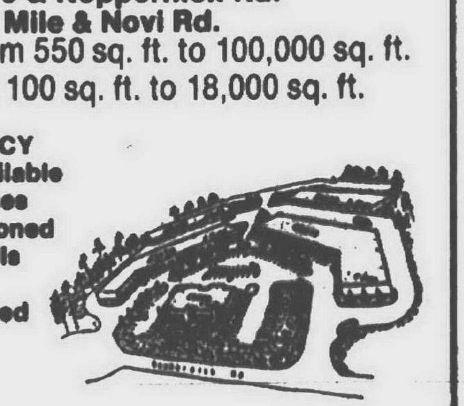

Damavoletes Properties
FOR MORE INFORMATION ON THIS AND OTHER AVAILABLE PROPERTIES CALL: 313-344-9550

432 Commercial / Retail

PRIME RETAIL SPACE
Selected/Limited
Space for Lease
ORCHARD MALL
Orchard Lake Road
North of Maple
West Bloomfield
Contact: Kathleen Price
851-7727