Historical society plans home tour, 1B

Swimming outlook, 1D

Company joins efforts to protect ozone, 1C

Plymouth Observer

Volume 103 Number 103 | Thursday, September 7, 1989 | Plymouth, Michigan | 80 Pages | Fifty Cents

© 1989 Suburban Communications Corporation. All Rights Reserved.

Fall festival: 'Like a homecoming'

By Janice Brunson
staff writer

Fall Fest — magical words in Plymouth, symbolizing tradition and community spirit.

The Plymouth Fall Festival, an annual four-day celebration, begins today. This year's affair promises to be bigger and better than ever before, according to festival manager Joe Bida, a colorful bear of a man who braised chicken breasts during the first festival 34 years ago.

This year, Bida is overseeing festival arrangements, a chore significantly more complex than in 1956 when he and fellow Rotarians staged the first annual event to raise funds for the Hamilton Park and Playground.

Then fall fest consisted of a Sunday afternoon chicken barbecue.

"We did it off a DPW truck and we served maybe 500 dinners that year," Bida said. A Canton resident and former Plymouth mayor, he is now Plymouth Township's supervisor of buildings and grounds.

Bida measures growth of the festival by the number of chicken dinners served by Rotarians.

"It jumped from 500 to 6,000 dinners. Then it went to 16,000. I think that's the most ever," he said.

THE FALL FESTIVAL "is like a homecoming," said Bida. "Everybody wants to participate. They come to town for BBQ chicken" and a good many other tasty morsels as well.

In addition to the traditional chicken, Kiwanis prepare sausage and pancakes, Lions fry up fish and Knights of Columbus cook an annual steak dinner. For the first time this year, Knights will also prepare tonight's spaghetti dinner. A special discount of $4 will be offered to senior citizens.

"It's like a country fair," Bida said, adding some 300,000 people are expected to attend this year's event that will likely end up costing some $30,000 to stage.

As manager of the festival, Bida's

Please turn to Page 4

Fall Festival layout

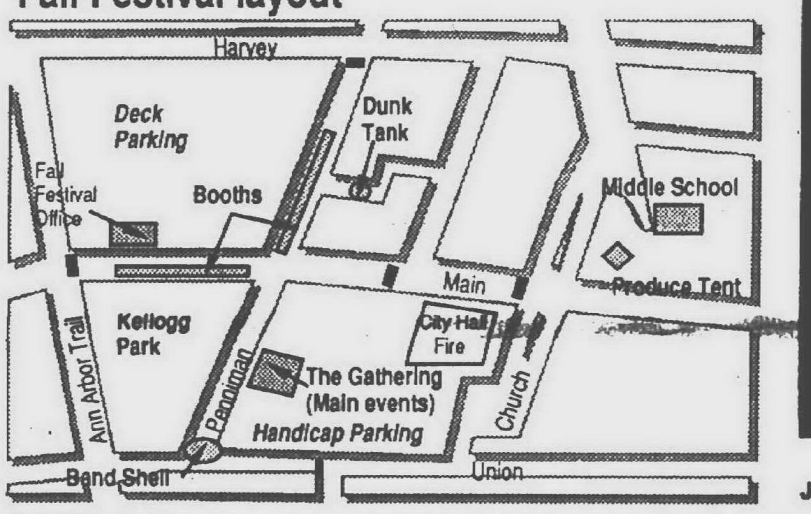

BILL BRESLER/staff photographer

Joe Bida of Canton will be the executive producer of Plymouth's Fall Festival.

Dropping out

Other districts luring Plymouth-Canton teachers

By M.B. Dillon
staff writer

Plymouth-Canton school board members reluctantly accepted the resignation last week of Laura Wiener, vocal music director at Centennial Educational Park.

Wiener was hired as assistant principal at Northville High School. "Their gain is our loss," school board president Dean Swartzwelter said.

Wiener is one of a number of employees Plymouth-Canton has lost recently to districts that credit incoming teachers for experience. Plymouth-Canton starts new teachers at the bottom of the scale, regardless of the amount of experience they have.

Plymouth-Canton Superintendent John Hoben said the policy has been in place for the "last 10 or 15 years. We've never had problems hiring teachers. We have quality teachers with experience and without. And we've been able to keep costs down."

Changing the policy may be "something we're going to have to consider as we grow," he said. It's an issue that's "starting to surface because we're losing some people who've been able to go elsewhere and get additional credit."

'We have quality teachers with experience and without. And we've been able to keep costs down.'

— Superintendent John Hoben

Farmington, Walled Lake and Northville are among the districts that have lured teachers from Plymouth-Canton.

Neither Plymouth-Canton schools' personnel office nor the Wayne County Intermediate School District could supply figures showing the number of teachers who've transferred to districts that award credit.

In Farmington, "whenever we elect to hire a person, we give them full credit for their experience," said Robert Coleman, Farmington director of personnel.

"The charge we have from the board of education is to hire the best possible teacher irrespective of experience. If you can offer a teacher with over 10 years experience, that does help."

The policy is "especially helpful in areas like physics and calculus where it's hard to find teachers," Coleman said.

"We had a policy up until four years ago that allowed us to pay for up to only five years experience. But our board of education elected to change that because we wanted to get the best possible teachers," he said.

The change "hasn't put us in a financial bind," nor does it appear to create problems for districts with the same system, Coleman said. "I suspect we're in the majority."

Walled Lake also credits experience, said district spokeswoman Laura Franz.

"You're not going to get someone with four or five years' experience if you start them at base pay," she said. "Teachers don't want to lose that pay unless they're out of work. We hired 40 teachers this year, and out of the 40, I'd say we were mid-range on the salary scale."

Applicants came from Plymouth-Canton, Pontiac, Detroit, Brighton and as far away as Rochester, said Franz.

PAY WASN'T a factor in Wiener's decision to move into administration, nor, luckily, was money a top priority with her replacement, said Wiener.

"The man who took my position at the high school has 18 years experience, but the district would take him only at first-year salary. It's really sad. We are extremely fortunate that he was willing to come anyway. We're not always that lucky," said Wiener, who recruited her successor, David Jorlett, from the Birmingham Public Schools.

"It's embarrassing for us to sit in

Please turn to Page 4

School policy miffs resident

By Doug Funke
staff writer

Kathleen Sharpe, the mother of a kindergartner, wonders whether Plymouth-Canton school administrators really care or if their 'I care" slogan is nothing but a meaningless phrase.

Sharpe is miffed that school officials won't accommodate her work situation and allow her daughter Emily to attend a school closer to her sitter's home within the district, even though the principal and kindergarten teacher there say they have room.

"The child is not taking anyone's place. People dealing with children directly don't have a problem with this," Sharpe said.

"People (administrators) sitting in offices are out of touch with the needs of parents, kids," she said. "They don't care."

Shirley Spaniel, executive director of secondary education for the schools, said she denied Sharpe's request because it was contrary to school board policy.

"OUR POLICY states a child must attend the school where the parent lives," Spaniel said. "We usually hold pretty firm on that. We have children being cared for all over the city.

"I think you need to look at what's equitable across the district. I want to be fair to everyone," Spaniel said.

Sharpe, who lives in the Bird attendance area, is starting a full-time job this fall as a teacher of autistic children.

The major reason she's working full time, she said, is to pay for renovations to her home so her son and daughter can have separate bedrooms.

Sharpe wants to leave Emily with her sitter — who happens to be Sharpe's sister — in the Smith Elementary attendance area, where Emily could walk to and from school with other children.

THE DISTANCE from the sister's house to Smith is about a half

Please turn to Page 2

what's inside

Business	1C
Calendar	6C
Classifieds	C,E,F
Auto	C
Employment	C,F
Index	5F
Real estate	E,F
Creative living	1E
Crime watch	4A
Crossword	4C
Entertainment	7D
Opinion	12A
Sports	1D
Suburban life	1B
NEWSLINE	459-2700
SPORTSLINE	591-2312
WANTS ADS	591-0900
DELIVERY	591-0900

SPECIAL SECTION IN TODAY'S ISSUE

Residents like smoke-free schools

By M.B. Dillon
staff writer

By an overwhelming margin, residents of Western Wayne County favor tobacco-free schools. They also support allowing parents to select which public school their children attend.

The opinions were received by Sen. Robert Geake, R-Northville, who surveyed 70,000 households in his district which includes Plymouth, Canton, Livonia, Redford and Northville.

The questions in the survey ranged from the environment to law enforcement.

Geake said he surveys his district every year on "controversial issues I believe I will have to be debating during the next 12 months, and on projects of my own I am interested in testing public support for."

More residents — 7,000 — responded this year than ever before. "Either people are getting more interested in government, or the survey just came at a good time of year," said Geake.

The survey didn't escape the notice of the Plymouth-Canton Community Schools.

"Eighty-one percent of the respondents favored tobacco-free schools. This is something we should take into account as we formulate policy," Superintendent John Hoben told the board of education last week. Students at Plymouth Canton and Salem high schools are allowed to smoke in designated areas.

School board president Dean Swartzwelter noted that support for schools of choice dropped to 21 percent when respondents were asked whether they'd permit children to cross district boundaries to attend schools of their choosing.

"Question 4 (see chart, Page 2A) elicited more comments, phone calls and letters than any other," said Geake, "mostly from people who own rifles or hunters who objected to the wording. It definitely was the most controversial question. I didn't realize that when I wrote it."

JAIL PRIVATIZATION and smoking in school are examples of testing public sentiment on projects I'm working on," said Geake, whose bills on both issues have stalled in committee.

Geake's jail legislation would "permit governments to contract with private operators. It's certainly one of my top priorities, because jail overcrowding is a problem statewide, not just in Wayne County.

"The cost of jails and prisons is a major burden on every local and state budget. Privatization in other states has worked to reduce costs and improve efficiency."

Geake "definitely will re-introduce legislation prohibiting smoking "by adults as well as students in the public schools," he said.

Four previous attempts in eight years have been foiled. "The main obstacle has been the Michigan Education Association, which always testifies and lobbies heavily against it. They're tenacious," he said.

Please turn to Page 2

Smoke-free schools backed

Continued from Page 1

Teachers who smoke, even in designated areas, set "a horrible example for young people," Geake said.

"There's an attorney general's opinion that says it's absolutely illegal for school boards to establish smoking areas for persons under 18," he said.

"I was very pleased with the survey results. It follows the trend of people being less and less tolerant of smoking," said Geake.

In Canton, 80 percent favored a smoking ban for adults and students in schools. In Plymouth, yeses totalled 78 percent.

Eighty-eight percent of the respondents in the unscientific survey agree with Geake that video rental businesses should be required to label tapes with ratings as an anti-pornography measure.

A bill enforcing the requirement introduced by Geake passed the Senate last session, and died in the House Judiciary Committee. Geake is re-introducing the bill in the Senate this session.

Responses from constituents throughout Geake's district varied little.

"Plymouth and Canton answers were quite typical of answers from Redford and Livonia," said the senator. "Western Wayne County seems to be a homogeneous political district."

The only significant difference Geake notes between the viewpoints of metropolitan Detroiters and outstate residents concerns coastal development.

"In the western part of the state where the dunes are, a lot of people feel property owners should have the right to develop property the way they want," said Geake.

"We get a lot of complaints from legislators from western Michigan and the Upper Peninsula that suburban politicians pass laws that provide recreation for us at their expense."

Geake predicts that "grandparents' rights (see Question 15) will be extremely controversial.

"Divorce has become so widespread that almost every family is touched by it, either in the immediate family, or among their cousins and aunts and uncles. There are more and more custody and visitation fights.

"Many people feel as I as a psychologist feel; after divorce, grandparents on both sides can be extremely helpful in providing support and emotional continuity for children."

THUS FAR IN this two-year session, Geake has introduced 14 bills, one of which has passed. In 1987-1988, the senator introduced 38 bills, eight of which were signed.

In 1985-1986, three of Geake's 13 bills passed.

Halfway through the current session, the Legislature has passed 12 percent of the total bills introduced. In 1987-1988, the percentage passed was 26, and in 1985-1986, 19 percent.

Results - Senator Geake's survey

	Results % Y	N	?
Law and Order			
1. Do you favor authorizing private corporations to contract with local government to build and operate jails?	64	23	14
2. Should the blood-alcohol level threshold of .10 be reduced to .08 to be considered legally intoxicated?	46	44	10
3. Would you support legislation requiring a delay of one week in purchasing a gun in order to allow law enforcement officials to review an individual's background?	89	10	1
4. Should the legislature ban the sale and ownership of "assault" rifles (rifles which fire several shots with one pull of the trigger)?	83	14	3
Education			
5. Should parents be allowed to select which public school their children attend within their school district?	66	29	6
6. Should parents be allowed to select which public school their children attend, even if it means crossing school district boundaries?	21	71	8
7. Should there be a law which would permit school personnel to search students and their lockers for weapons and drugs?	86	8	6
Health			
8. Should AIDS testing be required of incoming Michigan prison inmates?	92	4	4
9. Should the legislature ban smoking (by adults as well as students) on all school property?	81	15	4
10. Should the state require mandatory health insurance for Alzheimer's disease?	32	30	38
Environment			
11. Do you think the legislature should permit low-level radioactive waste from other states to be buried in Michigan?	11	84	5
12. Would you support legislation requiring national fast food chains to use biodegradable food containers?	91	3	5
13. Should the legislature protect Michigan's sand dunes from commercial development?	94	3	3
General			
14. Should the state legalize casino gambling in Detroit or in the Upper Peninsula?	17	78	5
15. Should grandparents have the right to go to court to gain the right to visit their grandchildren following a divorce of parents?	88	6	6
16. Should the legislature require places which loan or rent videos to display the MPAA rating on the cassette (G,PG,PG-13,R, or X)?	88	9	8

Plymouth Observer
(USPS 436-360)
Published every Monday and Thursday by Observer & Eccentric Newspapers, 36251 Schoolcraft, Livonia, MI 48150. Second-class postage paid at Livonia, MI 48151. Address all mail (subscription, change of address, Form 3569) to P.O. Box 2428, Livonia, MI 48151. Telephone 591-0500.
HOME DELIVERY SERVICE
Newsstand . . . per copy, 50¢
Carrier . . . monthly, $3.00
Mail . . . yearly, $55.00
All advertising published in the Plymouth Observer is subject to the conditions stated in the applicable rate card, copies of which are available from the advertising department, Plymouth Observer, 489 S. Main, Plymouth, MI 48170. (313) 459-2700. The Plymouth Observer reserves the right not to accept an advertiser's order. Observer & Eccentric ad-takers have no authority to bind this newspaper and only publication of an advertisement shall constitute final acceptance of the advertiser's order.

Resident battles attendance rules

Continued from Page 1

mile, but the distance to Bird Elementary is about 1.2 miles. Apart from the difference in distance, Emily would walk to Bird by herself, since all other children in the neighborhood go to Smith.

"That wouldn't be a safe situation," Sharpe said.

So why can't Sharpe's sister drive Emily to Bird and pick her up?

Because her sister cares for as many as five children on some days and couldn't safely get them all in her car, Sharpe said. Ironically, one of those other children belongs to a principal in the school district.

"She's caught in our policy," said Superintendent John M. Hoben. "We probably have 50, 60 similar requests. We haven't been able to accommodate all requests.

"HOW DO you refuse others? Board policy has been fairly stringent on that," Hoben said.

Sharpe said she doesn't know whether she will appeal the denial to the school board.

Emily, who spent her first two days of school at Smith, reported to Bird last Friday.

Kawai Interlochen Special Piano Sale.

New Kawai Pianos that performed at Interlochen National Music Camp are being sold at drastically reduced prices. Now you can save even thousands of dollars on the world's finest pianos.

The Kawai grand, studio or console piano you always wanted is now very affordable.

These Interlochen pianos carry Kawai's new piano warranty.

Come in and play Kawai and discover why Kawai is the choice of those who know.

Arnoldt Williams Music Inc.
453-6586
5701 Canton Center Rd. • Canton

GRAND OPENING

JOIN US ON SEPT. 10 FOR THE GRAND OPENING OF PLYMOUTH'S NEWEST & MOST EXCITING SALON...

SHEAR Pazazz
UNISEX HAIR SALON

1541 S. MILL ST. PLYMOUTH, MI 48185 459-0670

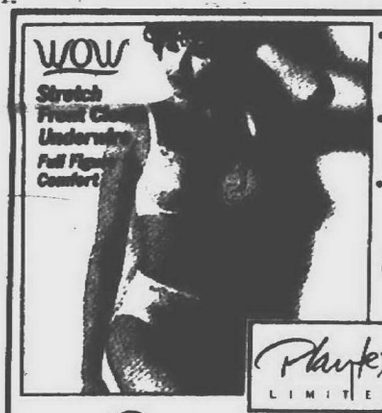

- Stretch front close bra with a distinctive lace design provides outstanding full figure styling, comfort and fit flexibility.
- WOW® ComfortFlex® shapers for the ultimate in pinchless, pokeless comfort.
- Coordinating high-cut stretch brief features a lace inset and full coverage back.

SPECIAL INTRODUCTORY PRICING
$14.00 Bra
$8.50 Panty

Minerva's Dunning's
550 Forest Ave. • Plymouth • 453-0080
Free Parking Mon-Thurs 9-6; Fri 9-9; Sat 9-6

Men, if you're about to turn 18, it's time to register with Selective Service at any U.S. Post Office.
It's quick It's easy. And it's the law.

Woodland Meadows
Sanitary Landfill

Licensed by the State of Michigan

All loads must be covered.

Van Born Road, west of Hannan
326-0993

A Waste Management Company

4th Annual TENT SALE

Big Top Saving of 25% to 90%

- Trees
- Shrubs
- Evergreens
- Perennials

Unbelievably Low Prices On

- Close Outs
- Over Stocks
- One of a Kinds
- Floor Models

- Patio Furniture
- Christmas Decorations
- Statuary
- Landscape Materials

Hurry in for these once a year savings!

453-5500
HRS: Mon.-Sat. 9-6
Sun. Hol. 10-5

PLYMOUTH NURSERY and GARDEN CENTER
9900 Ann Arbor Road
Just 7 miles west of I 275

SINK OR SWIM?
It's never too late to learn how to swim. Just call us and sign up for a Red Cross swimming class.
American Red Cross

AMERICA'S #1 GOSPEL SINGING GROUP
Cecil Blackwood and The
BLACKWOOD BROTHERS
★WINNERS OF 9 GRAMMY AWARDS★

IN CONCERT
AS SEEN IN EUROPE, ASIA, MID EAST AFRICA, NORTH & SOUTH AMERICA

Agape Christian Center
41550 E. Ann Arbor Trail
Plymouth • 459-6240
SUNDAY, SEPTEMBER 10
at 6:00 P.M.

AS SEEN ON ABC, CBS, NBC, CBN & TNN

ALL SEATS ARE FREE

Racks of chicken behind Plymouth High School, now Central Middle School.

The first picnic in 1956 at Hamilton Park. Frank Arlen (left), Al Hubler, Cecil Sharrard, Joe Johannson, Dr. Carney, Ken Eddington, Bob Maurer and Carl Caplin.

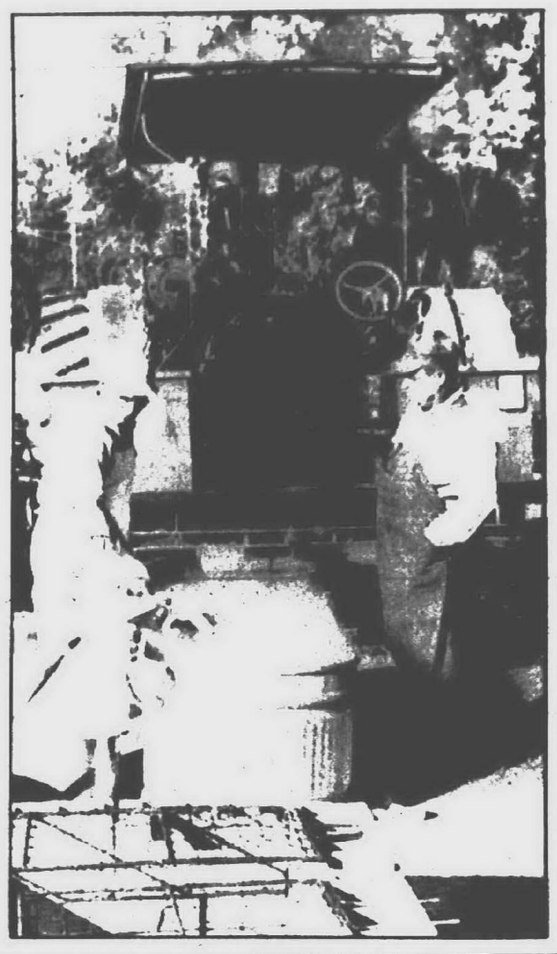

A tradition for many years was the use of Wilford Bunyea's (right), steam engine for heating water to cook the corn. Bob Waldecker uses a pitchfork to remove cooked ears from the water.

Festivals served fun, food

By Janice Brunson
staff writer

Plymouth's earliest fall festivals were family affairs, chicken picnics hosted by the Plymouth Rotary who prepared mouth-watering barbecue fare under the tutelage of local Elks and members of the Western Wayne County Conservation Club who provided barbecue racks for the first picnic in 1956.

You could eat all you wanted for $1.50.

In succeeding years, "people, well, they just ate and ate and ate," according to press reports at the time. "You could smell chicken all over town."

Some 3,000 chickens were dished up in 1959. A year later, then Rotary president Earl West ordered decent weather for the affair.

In 1962, "Rotarians served a record breaking 5,400 dinners, so many they had to hurry off to a nearby field at 4 p.m. to bring back a fresh supply of corn."

By then, the annual event had been formally dubbed the annual Plymouth Fall Festival, advertising "a wonderful afternoon for the entire family!" In addition to "delicious food," the affair had grown to include "a band concert, artists at work, square dance demonstrations, flower displays, historical exhibits, theatrical events and a cavalcade of antique cars . . . all at no extra charge!"

Lottery luck drives woman

By Keith Postler
staff writer

"The Great American Road Belongs to Buick!" — and now, a tiny piece belongs to Plymouth resident Sahira Putrus.

If you see Putrus tooling around town in a shiny new Buick Century Custom Sedan in the future, it's not an illusion. Really.

She won the 1990 model over the weekend in Saturday's statewide broadcast of the Michigan Lottery "Fame & Fortune" game show.

"It was a very fun day, very exciting," she said. "and plus, I won a brand new car, even though I bought a new Mercury Topaz about two months ago."

Two weeks ago, Putrus stopped at an In -N- Out convenience store in Warren and bought five "Fame & Fortune" game lottery tickets. After scratching the fronts off, she discovered that one of the tickets had three tiny television sets printed on it.

"My brother-in-law asked me what I had won and I told him three television sets," she said. "He told that meant I should send them in and maybe I'd get picked for the televised game show."

Putrus sent the tickets in, and received notice a few days afterward that she was one of five lucky Michigan residents chosen to participate in Saturday's televised game show.

Julie McLean of Midland, Ken Vaner-Roest of Kalamazoo, Lynne Olson of Lansing, John Sowinski of Clawson and Hattie Haywood of Erie joined Putrus on Saturday's "Fame & Fortune" game show drawing.

Though Putrus didn't reel in the top prize of $50,000, she didn't do too bad — the new Buick Century Custom Sedan she won is worth more than $14,000.

And the toughest decision she will have to make now?

Deciding which car to keep, of course.

Putrus said it won't be as tough as she first imagined. "I'll probably keep the Buick. It's more expensive and it's a better car, I think," she said. "And the best part of it is that I won't have any more car payments."

Karate show to help kick off festival

Plymouth's annual Fall Festival, a mainstay in the community for over 30 years, is set to take place this year Sept. 8 through Sept. 10.

Some special events have been added to the lineup for the 1989 Fall Festival entertainment schedule, including:

- The Plymouth YMCA Karate demonstration will be held Friday, Sept. 8, 7-8 p.m. on Main Street.
- A stage production of "The Wizard of Oz" will be held Saturday, Sept. 9 at 11:30 a.m. in the bandshell, followed by a 2 p.m. All Around Gymnastics performance on Main Street. Saturday's festivities will close at 7 p.m. with the Plymouth YMCA Karate demonstration along Main Street.
- "The Wizard of Oz" is scheduled for Sunday, Sept. 10 in the Central Middle School side yard area at various times during the day. At 10:30 a.m. the bandshell area will be the site of another All Around Gymnastics performance.
- The Livonia Youth Philharmonic of Michigan will be on hand Saturday and Sunday from noon to 4 p.m. for individual and small group concert presentations.

For further information, contact Lorna Nitz at 455-4276.

Garages destroyed

Firefighters from Plymouth and Salem townships responded to a fire Tuesday on North Territorial Road that destroyed two garages. There were no injuries. The owner wasn't home at the time. The garages were being used as a place to restore old vehicles. No value was placed on losses, including an older model Chevrolet truck and Buick. Plymouth Township firefighters were first to arrive on the scene, according to Fernan Rohraff of the Salem Township Fire Department. "They had the fire knocked down by the time we arrived," Rohraff said.

BILL BRESLER/staff photographer

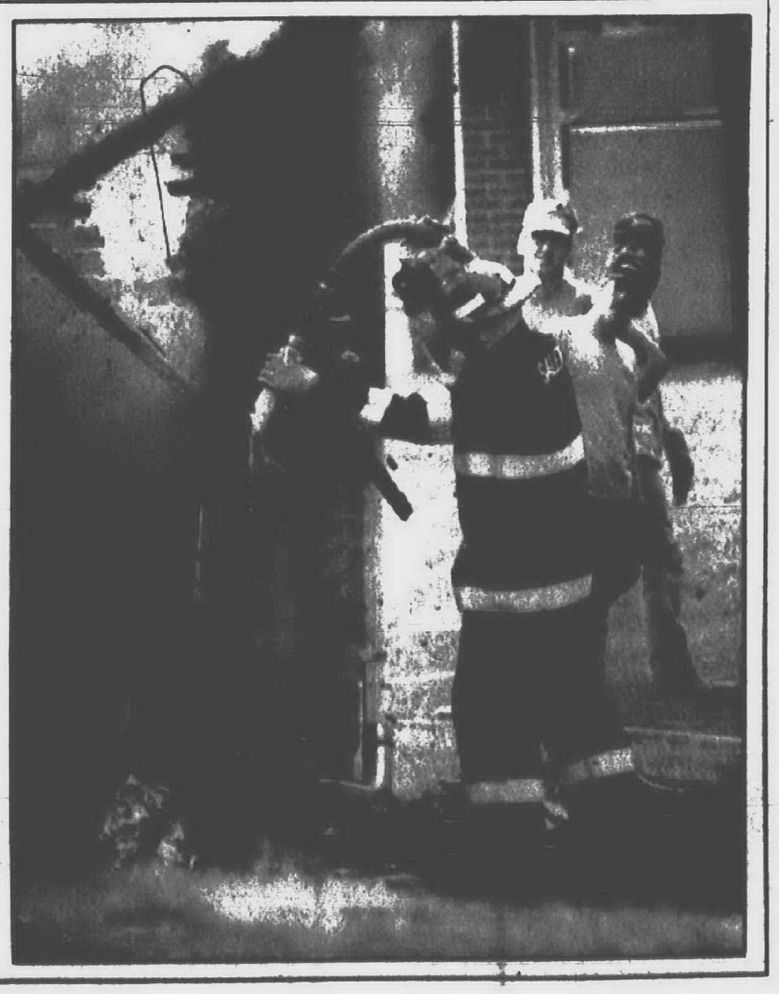

Sport the colors of your favorite team...the Spartans or the Wolverines... (Mom or Dad can help you decide). Our varsity jogging suits come in maize and blue for Michigan, green and white for MSU. Made of soft cotton/polyester, sizes 6-12-18 mos., $23.

Miwa
Jacobsons

We welcome Jacobson's Charge, MasterCard, VISA and American Express.
Shop until 9 p.m. on Thursday and Friday. Until 6 p.m. on Monday, Tuesday, Wednesday and Saturday.

SHARON LeMIEUX/staff photographer

Jeff Fehlig of Plymouth works on eight condominiums under construction at Ann Arbor Trail and Lilley roads.

Plymouth home sales increase by 13 percent

By Keith Postler
staff writer

The sale of existing homes in Plymouth and Plymouth Township through July climbed by 13 percent over sales from last year, but one local real estate agent said those numbers aren't necessarily positive.

"What's happened in 1989 over last year is that we have the emergence of a significant number of new subdivisions in the community that never took place before," said the agent, who asked that his name not be used.

"And that has impacted very negatively on the existing homes market here. You have an ever expanding inventory of unsold homes here. Sales community-wide have been down because of all the new homes being built," he added. "There's a lot of hesitation among buyers here. We're making sales, but not at the numbers in the past."

In fact, he said the market has been lagging locally for the past 18 months, but may pick up again in the fall.

He said potential buyers have been put-off by the temporary decline in the reputation of the Plymouth-Canton School district.

Between January and July, 1988, 751 existing homes were listed on multiple listing services (MLS) in the Plymouth community, and 307 were sold, he said. This year, 655 homes have been listed and 356 sold.

The median price for an existing home in the Plymouth community this year is $105,000, compared with $100,250 last year, said Chris Sheldon, of the Western Wayne Oakland County Board of Realtors.

According to the Western Wayne Oakland County Board of Realtors the sale of existing homes in metro Detroit rose in July by 2.7 percent over last year.

So far, 11,412 single-family homes and condominiums have been sold this year.

Bells taken from church

One or more thieves broke into First Baptist Church on N. Territorial last week and stole a set of hand bells valued at $750 and $45 worth of stamps, according to a report filed with Plymouth Township Police.

Entry apparently was gained through a rear door, police said. Pry marks were found on the front door and a desk in church offices.

The burglary occurred between 10 p.m. Monday, Aug. 28, and 8:40 a.m. the following day.

crime watch

TRUCK STOLEN: A rusty blue and white Chevy pick-up truck valued at $500 was reported stolen last week from Prime Tube Inc. on Eckles. The theft occurred between 4 p.m. Monday and 4 p.m. Tuesday.

TOOLS TAKEN: Tools valued at $185, jumper cables worth $90 and a spotlight valued at $35 were reported stolen from a delivery vehicle parked at the Prime Lube site Aug. 25-29.

A window was left partially open and the alarm had been deactivated.

RADIO STOLEN: A Kenwood radio valued at $250 and a briefcase containing miscellaneous items were reported stolen from a car on Albert Aug. 25-26. A window on the vehicle was reported damaged to the tune of $100. The car was parked in the driveway.

ROBBERY ATTEMPT FAILS: An unknown person attempted to break into the Station 885 restaurant on Starkweather, the owner told Plymouth Police.

The owner suspects that someone attempted to break into his store between 12 a.m. and 2:15 p.m. Thursday.

After police arrived at the scene, they discovered a deep groove in a section of drywall in an outer alcove area on the north side of the building. Police speculate the groove was caused by what appears to have been a hand-held blow torch. No entry was gained into the building.

Fall festival is under way

Continued from Page 1

responsibilities include arranging booth, table and chair setups and electrical power hookups. Most important, "is seeing we meet Wayne County Department of Health standards."

Bida's background has prepared him for a variety of chores. A former Plymouth commissioner and mayor from 1973 to 1976, he has variously worked as a school custodian, a laborer and an oil field supervisor. He was also once Plymouth's director of public works.

Since the festival's start 34 years ago, Bida has missed only one, in 1982 "when I didn't get back." In 1980, he left Plymouth for a four-year stint on an Illinois oil field. He returned here in 1984, purchasing his home in Canton with wife Irene.

"WE CAN'T DO ALL we'd like to," Bida said of the Plymouth Fall Festival committee that consists of representatives from such varied community organizations as the Optomist Club, Theatre Guild and Merchant Liaison group.

"We're not a carnival but we want youngsters to enjoy it. We want to draw 15 to 20 year olds and we have an electronics game booth this year. We talked of a rodeo but we can't afford the liability insurance." Cost of insurance for that event alone was estimated at $10,000, Bida said.

Members of the festival committee met monthly for a full year, planning and implementing the annual event. In August, members met weekly.

Bida is one of three committee members who are paid for their services. Another is the committee's assistant manager. Bida's son John who lives in Plymouth with his wife and two children. Bida's other two children, Tom and Wendy, also live in Plymouth.

Bida's eyes light up when he talks of Saturday's festival entertainment, the Johnny Trudell Band whose music is of the big band era. Trudell played regularly at Lofty's, an area nightclub that burned to the ground during the early 1970s. The music reminds Bida of his youth in Garden City and of slipping away from home while still in high school to join the Marines during World War II.

Area auto dealers contributed $6,400 to this year's fall fest for entertainment like Trudell. Other entertainment includes Johnny Chase and His Magic Music Sounds tonight and Big Daddy Lackowski, a Polish dance band, on Friday.

Districts luring teachers

Continued from Page 1

an interview and say, 'We will only pay you this.'

"But he saw the potential here, and the support from administration. Plus he came from a district he wasn't particularly happy with," said Wiener.

Jorlett, who teaches at Interlochen every summer, is president of the Michigan Music Educators Association and former Michigan School Vocal Association Teacher of the Year.

"I was getting paid the top salary," Wiener said. "If they'd even paid him a little less, they still would have made money on the deal.

"If you want to find the most qualified person, sometimes you have to stretch to do that.

"I'm not saying Plymouth-Canton isn't finding good quality teachers, but you can find a higher level of excellence if you can compensate teachers with what they're worth."

Entry level pay in Plymouth-Canton is $23,794. Top of the scale for teachers with a master's degree plus 30 years experience is $47,003.

Pay at Northville Public Schools ranges from $23,299 to $48,816.

At Farmington Public Schools, teachers are paid between $23,005 and $46,224.

Walled Lake pays entry level teachers $21,940. Top of the scale is $46,996.

Introducing...

Susan Winters

Shannon Smith

Now At

CLASSIC HAIR DESIGNS

Soon to be:

Schwab's Unisex Hair Studio

• 20% OFF For Parents, Children & Teachers
• 20% OFF All Hair & Nail Services
With ad (One per customer)

1003 Lilley Rd. (Just S. of Ford Rd.) Canton 981-2101

GIFTS & COLLECTIBLES

VALENTE'S Gifts & Collectibles

GRAND OPENING CELEBRATION
Saturday, Sept. 16

BOZO the CLOWN in person 1pm-3pm

REGISTER TO **WIN** A Precious Moments Figurine
see details in store

FREE - Hot Dogs, Balloons, Soft Drinks
-see our large selection of-
•Llardo •Hummel •Lilli Put Lane •Sworovski Crystal
•Jan Hagara •Lowell Davis and many others
REDEMPTION CENTER FOR ALL CLUBS

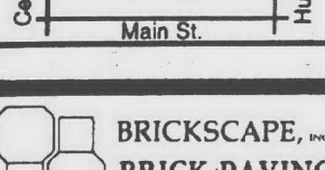

219 Hutton Northville **347-6200**

BRICKSCAPE, INC
BRICK PAVING & OUTDOOR SUPPLIES

DO-IT-YOURSELF BRICK PAVING DEMONSTRATION

LAST BRICK PAVING DEMO OF '89

Sept. 9, 1989
11:00 a.m.

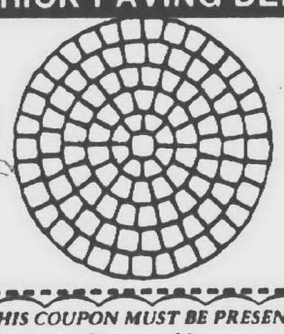

Call for Reservations 348-2500

FREE THIS COUPON MUST BE PRESENTED FREE
Receive a Complimentary Bag of Sweep Sand
with the purchase of 50 Sq. Ft. or more of Brick Pavers
Valid until 10-31-89 • One coupon per order
FREE FREE

21099 OLD NOVI RD.
NORTHVILLE, MI 48167
(313) 348-2500

HOURS
M-T-Th 9-6
W-F 9-8
Sat. 9-6

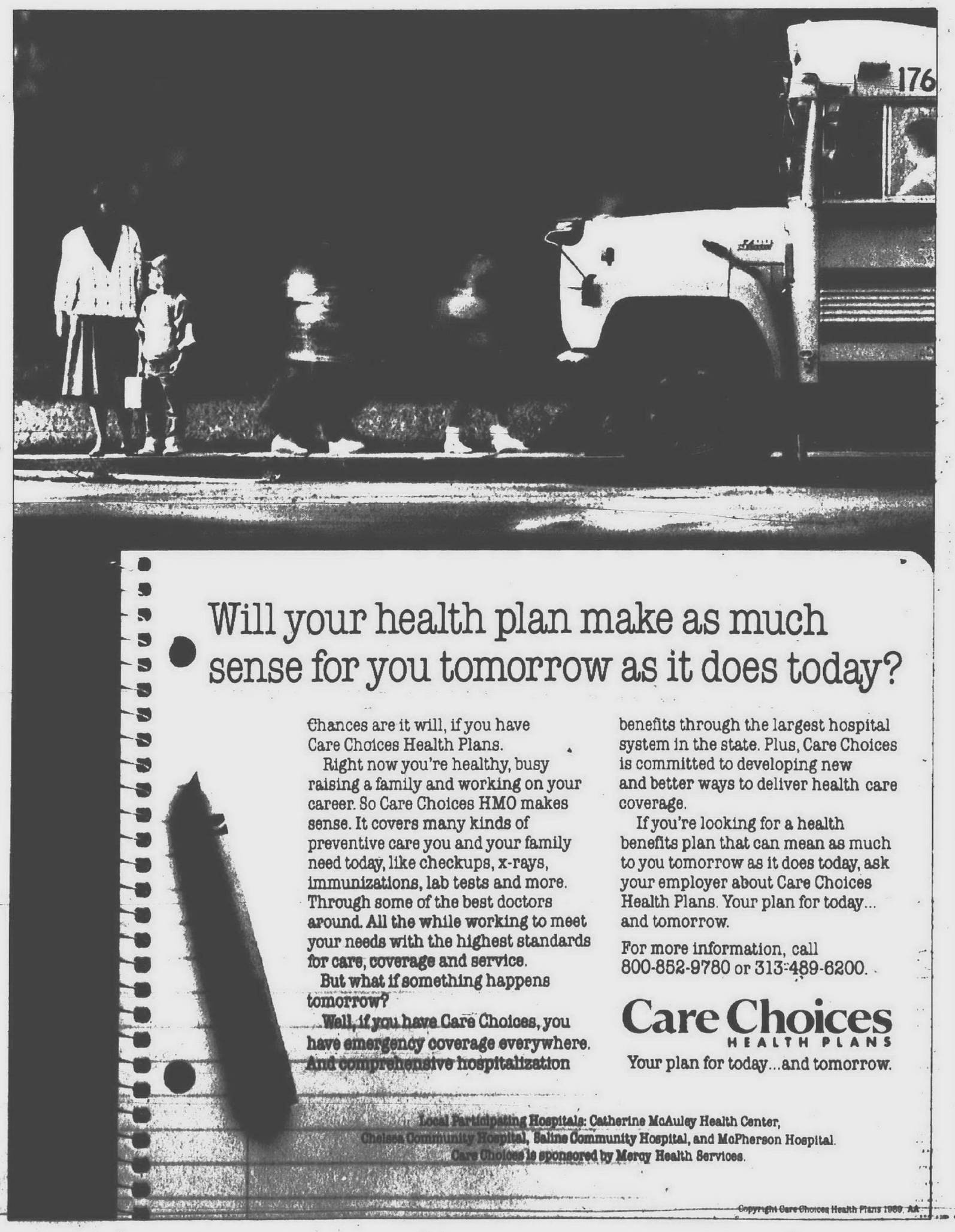

Will your health plan make as much sense for you tomorrow as it does today?

Chances are it will, if you have Care Choices Health Plans.

Right now you're healthy, busy raising a family and working on your career. So Care Choices HMO makes sense. It covers many kinds of preventive care you and your family need today, like checkups, x-rays, immunizations, lab tests and more. Through some of the best doctors around. All the while working to meet your needs with the highest standards for care, coverage and service.

But what if something happens tomorrow?

Well, if you have Care Choices, you have emergency coverage everywhere. And comprehensive hospitalization benefits through the largest hospital system in the state. Plus, Care Choices is committed to developing new and better ways to deliver health care coverage.

If you're looking for a health benefits plan that can mean as much to you tomorrow as it does today, ask your employer about Care Choices Health Plans. Your plan for today... and tomorrow.

For more information, call 800-852-9780 or 313-489-6200.

Care Choices HEALTH PLANS
Your plan for today...and tomorrow.

Local Participating Hospitals: Catherine McAuley Health Center, Chelsea Community Hospital, Saline Community Hospital, and McPherson Hospital.
Care Choices is sponsored by Mercy Health Services.

Copyright Care Choices Health Plans 1989. AA

President's drug plan gets mixed reaction

By Wayne Peal
staff writer

Like counterparts throughout the nation, area law enforcement professionals and drug counselors greeted President Bush's new anti-drug measures with hope and concern.

While they praised the president for tackling the issue, they also wondered whether his program would go far enough.

"Overall, I'd have to say it was a positive step," Wayne County Sheriff Robert Ficano said. "My concern is that he said money would be taken from other areas of the budget. If those people complain when their ox gets gored it could hurt the program."

Others said the balance was wrong.

"I added up the figures and it came out of about 70 percent for hardware and 30 percent for treatment and education," said U.S. Rep. Carl Pursell, R-Plymouth. "I have a concern we're not doing enough in education."

The president announced his anti-drug proposal during a televised address Tuesday night.

The $7.9 billion dollar proposal equates to about $32 for every U.S. citizen. It represents a $2.2 billion increase over previous proposal for the the next fiscal year.

The president's program includes $1.6 billion for prison construction, drawing praise Ficano.

"THERE HAS to be the certainty of swift, sure punishment," Ficano said. "We need to put the drug dealers away."

Still, Ficano said education was as powerful a tool as incarceration.

The $1.2 billion set aside for prevention and education programs was essential, Ficano said.

"Education is ultimately the key," he said.

The proposal would also set aside $925 million for drug-treatment programs. Despite its size, one area professional predicted that figure would do little to help treatment centers expand programs.

"When you see it on TV it looks like a lot of money," said John Farrar, executive director of the Community Commission on Drug Abuse.

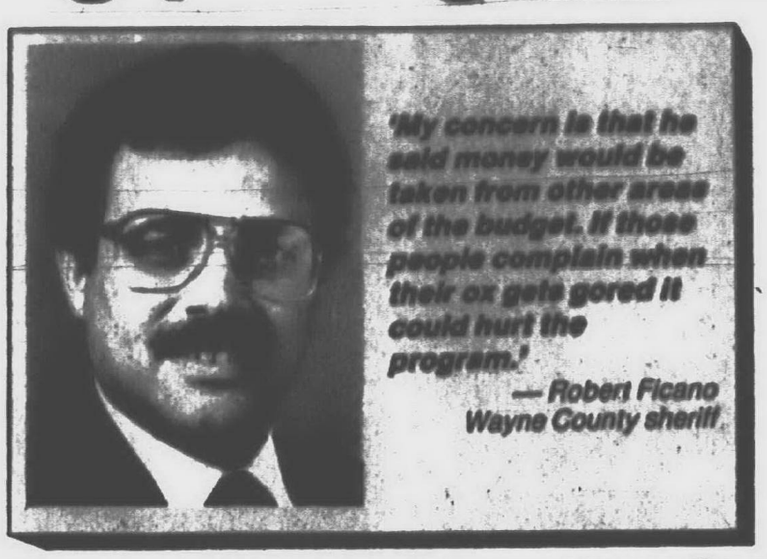

"But when you divide it by the 50 states, then by statewide regions and then by the number of treatment centers in each region, it doesn't amount to too much."

Drug treatment centers, including CCDA centers in Livonia, Westland and Northville, would see budgets rise by a mere 2-3 percent, Farrar predicted.

"THAT'S NOT enough to expand what they're doing," he said. "It's just enough to keep them going."

The $350 million set aside for state and local law enforcement may or may not benefit suburban police agencies, depending upon whether it is further earmarked for the war on crack cocaine.

"You don't find much crack cocaine here, but we have found powdered cocaine and, lately, we've even found heroin," said Lt. John Sheuell of the Western Wayne County Drug Enforcement Task Force, a 20-year drug war veteran. "Drug dealers live in the suburbs, too. A lot of them are affluent people living in big houses."

While the president promised federal anti-drug grants to communities willing to come up with matching dollars, Sheuell said there were steps area communities could take even in advance of the grants.

Chief among them, he said, was assigning officers to the regional drug task force.

"Some communities send an officer to participate, others don't," he said. "But if there's one thing we need it's more people in the field."

The president's proposal also includes $3.1 billion for additional law enforcement, $449 million for international anti-drug operations and $250 million to expand the nation's court system.

The problem, Farrar said, is that the nation is still failing to put its money where its mouth is when it comes to fighting the drug problem.

"Every election, candidates of both parties say they want to do something about drugs," Farrar said. "But I've been operating treatment programs for 10 years and I've seen precious little change.

"As a society, we haven't yet gotten serious about drugs."

Pursell, though, said money was tight.

"You have to remember we're dealing with a $150 billion federal deficit," he said.

Despite criticism, the president drew praise for spotlighting drugs.

"What I'd like to see is a national effort, similar to that President Kennedy started by saying we intended to put a man on the moon in the 1960s," Ficano said.

Added Farrar: "Anytime the president goes on TV and announces something is a nationwide problem, it's going to get attention. I suppose I'd be more critical if he wasn't doing anything."

Area schools sue over state aid

By Wayne Peal
staff writer

Superintendents said the lawsuit was necessary because (state) ballot proposals don't go far enough.

A recently filed lawsuit could mean more money for Michigan's less wealthy school districts, according to area superintendents whose districts joined in the suit.

Wayne-Westland, Garden City and Redford Union schools are among the 112 public school districts suing the state. The group calls itself In-Formula Caucus School Districts. Its long-range goal: change Michigan's school aid formula.

"It's an opportunity for equity," Garden City Schools Superintendent Michael Wilmot said. "It's an opportunity to see spending for our kids reach that of neighboring districts."

Changing the state aid formula isn't directly a part of the lawsuit.

The group filed suit Friday in Wayne County Circuit Court seeking the right to spend public money to sue the state. If successful, however, the group will challenge the state aid formula.

While school spending is the focus of two proposals on the November ballot, superintendents said the lawsuit was necessary because the ballot proposals don't go far enough.

"PROPOSAL A (a half-cent state sales tax increase) does very little, if anything, for equity," Wayne-Westland Superintendent Dennis O'Neill said. "Proposal B (a 2-cent sales tax increase) addresses equity, but it's like stopping a nose bleed when surgery is needed."

A similar lawsuit forced Kentucky to change its state aid formula. "We hope we're as successful as the people there," O'Neill said.

Gaps between wealthy and less wealthy districts are widening, Redford Union Superintendent Kenneth Erickson said.

"I have figures that show that if we spent as much as Southfield did per pupil, it would increase our budget by $21 million," Erickson said. "That's a big difference."

Redford Union spent $4,000 to educate each of its 6,195 students during the past school year. In contrast, Southfield spent $7,265 per student.

As in-formula districts, Wayne-Westland, Garden City and Redford Union receive state aid for basic classroom expenses.

Despite the state aid, per student spending in each district ranks below that of most of their out-of-formula neighbors.

Wayne-Westland spent $4,373 per student in the past school year. Garden City spent $4,595.

In contrast, each levies at least 5 mills more in operating taxes, compared with nearby out-of-formula districts.

"We're property poor," Erickson said. "We don't have the factories and high-rises. If we had what some other districts had, our millage wouldn't be as high."

The superintendents were unaware of when the lawsuit would be settled.

"Anything associated with the courts moves slowly," Wilmot said. "But the point is you've got to take a stand somewhere. And we're taking a stand for equity."

SC adult ed offers varied fall schedule

From the Odyssey of Homer to a personal odyssey overseas, Schoolcraft College Continuing Education Services division is offering a number of fall semester classes.

Topics as varied as the Trojan War, Australian culture, quilting, handwriting analysis, opera and fine arts are available.

Clases include:

- Let's Go to the Opera — Students prepare for Michigan Opera Theater performances of "Les Miserables" and "Hansel and Gretel." Group-rate tickets are included. The course meets Monday evenings. Fee is $60.
- Sculputre — Allows students to create the sculpture of their choice. Guidance and critiques are offered. The course meets Monday evenings. Fee is $72.
- Let's Travel — This semester's class focuses on Australia. The course meets Monday evenings. Fee is $37.
- Feathered Star Quilt — Students are offered instruction in making a quilt or wall hanging. The course meets Wednesday mornings. Fee is $56.
- The Odyssey of Homer — the course provides an in-depth study of the Trojan War and its place in Greek mythology. The course meets Wednesday mornings. Fee is $75.
- Handwriting Analysis I — Character traits, talent, thinking patterns and emotional temperament, revealed through handwriting, are analyzed.
- Beginning Stained Glass Windows — Glass cutting, soldering and window design are among the topics covered. The course meets Tuesday evenings. Fee is $67.

Additional information is available by calling 462-4448.

Schoolcraft is at 18600 Haggerty, between Six and Seven Miles roads, Livonia.

Program wishes happy 200th to Bill of Rights

The 200th anniversary of the Bill of Rights will be celebrated 8:30 a.m. to 2 p.m. Friday, Sept. 15, in Wayne State University's McGregor Memorial Conference Center.

The program also honors creation of the federal court system.

U.S. Appeals Court Judge Damon J. Keith will be the keynote speaker. Other speakers will include WSU history professor Sandra VanBurkleo, a recent recipient of the Littleton-Griswold Award for Research in American Legal History.

Afterward there will be panel discussions of basic American rights.

Admission is $20 per person. It includes a packet of materials, lunch and parking. People who register in advance will be given a choice of discussion groups.

Checks should be made payable to Wayne State University and mailed to the Michigan Bicentennial Commission, P.O. Box 30026, Lansing, MI 48909.

Additional information can be obtained by calling the commission, 517-335-4460.

NO ASSEMBLY REQUIRED
TO PUT TOGETHER
OUR BEDROOM FOR KIDS.

Dresser

Two-drawer nightstand

Mirror

Headboard

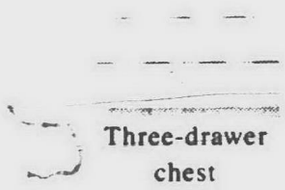
Three-drawer chest

Vanity Desk

This contemporary bedroom collection, exclusively ours, is both versatile and functional—ideal for kids, youth or adults. It features furniture with a durable, chemically cured finish and formica tops, side-hung drawer guides. But don't let the low prices fool you into thinking you'll have to put it together yourself. This furniture comes fully assembled. Shown in white, it's also available in champagne and black by special order.

	Reg.	Sale
Dresser, 66Wx19Dx29½"H. 10*	$810	$649
Mirror. 8*	$250	$199
Small three-drawer chest, 38Wx19Dx29"H. 7*	$550	$449
Twin panel headboard, 41Wx2Dx42"H. 10*	$250	$199
Two-drawer nightstand, 26Wx17Dx20"H. 8*	$380	$299
Vanity desk, one drawer, 32Wx19Dx29"H. 12*	$380	$299
Queen panel headboard, 62Wx2Dx42"H. 6*	$250	$199

Sale ends September 13.
*Total number of units in all Hudson's stores listed.
Available but not shown at Summit Place, Southland, Lakeside and Flint.

HUDSON'S
SEMI-ANNUAL HOME SALE

SAVE ON
• FURNITURE • LAMPS
• FLOOR COVERING • MIRRORS
• MATTRESSES • SELECTED
• CLOCKS ELECTRONICS

FURNITURE/FLOOR COVERING
Northland, 21500 Northwestern Hwy., Southfield, MI
Eastland, 18000 Vernier Road, Harper Woods, MI
Westland, 35000 West Warren Road, Westland, MI
Oakland, Southland, Lakeside, Summit Place, Genesee Valley.

DESIGN STUDIO
Life keeps changing. And so will your home.
Call for a complimentary in-store consultation.
Northland, 443-6136
Eastland, 245-2357
Westland, 425-4242, ext. 2366
Oakland, 597-2157
Southland, 374-5360
Lakeside, 247-3232, ext. 2360
Summit Place, 683-5972
Genesee Valley, 732-3232, ext. 2360

© 1989 Dayton Hudson

Tell us about your event

Faced with the prospect of writing your first press release in the near future? Don't despair. Don't disparage your fellow club members for giving you the task.

Arm yourself with a paper and pen or typewriter and answer the following questions. You'll be well on your way to providing us with the necessary information.

- What is the event?
- Who's sponsoring it?
- Who are the participants?
- When is it taking place?
- Where is it occurring?
- At what time is the event scheduled?
- Why is this event taking place?
- Where can people buy tickets?
- How much is admission?
- Who can the public call for further information?

Please provide the Observer with the name and telephone number of a person with whom we can verify the information.

If you are submitting a photo for our consideration, please keep in mind that black and white pictures reproduce the best. Snapshots of large groups don't reproduce well and aren't considered suitable for publication. As a rule we don't publish photographs depicting the presentation of checks or plaques.

Send the information to the Observer Newspapers, 489 S.Main, Plymouth 48170.

Help for diabetics

Help for diabetics can be obtained by calling the American Diabetes Association-Michigan Affiliate, 552-0480.

The association is a voluntary health agency, concerned with the detection, care and education of the 250,000 diabetics it serves in Michigan.

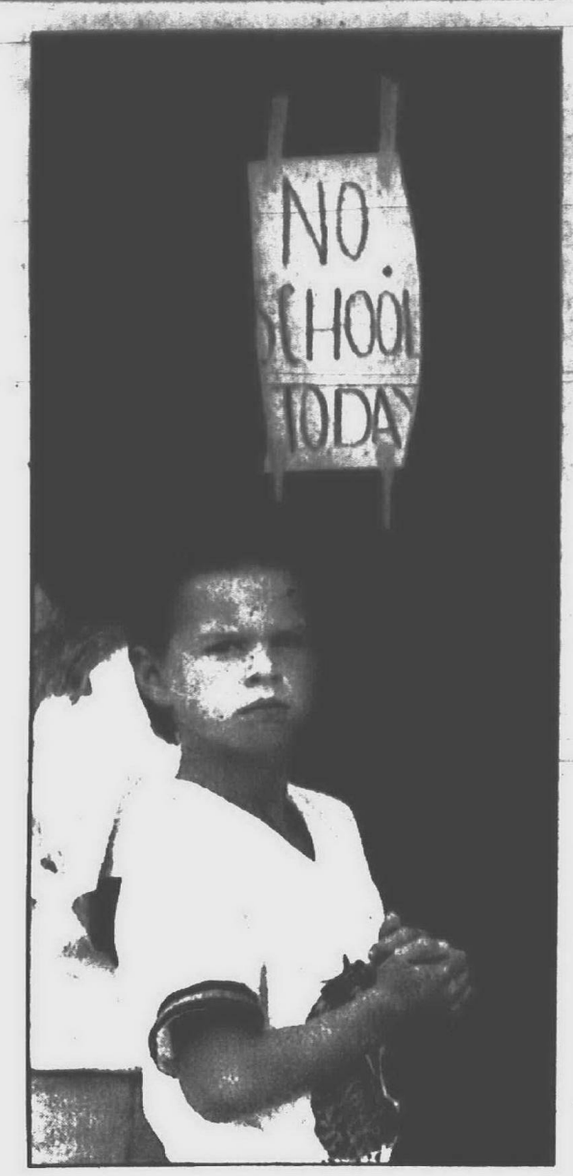

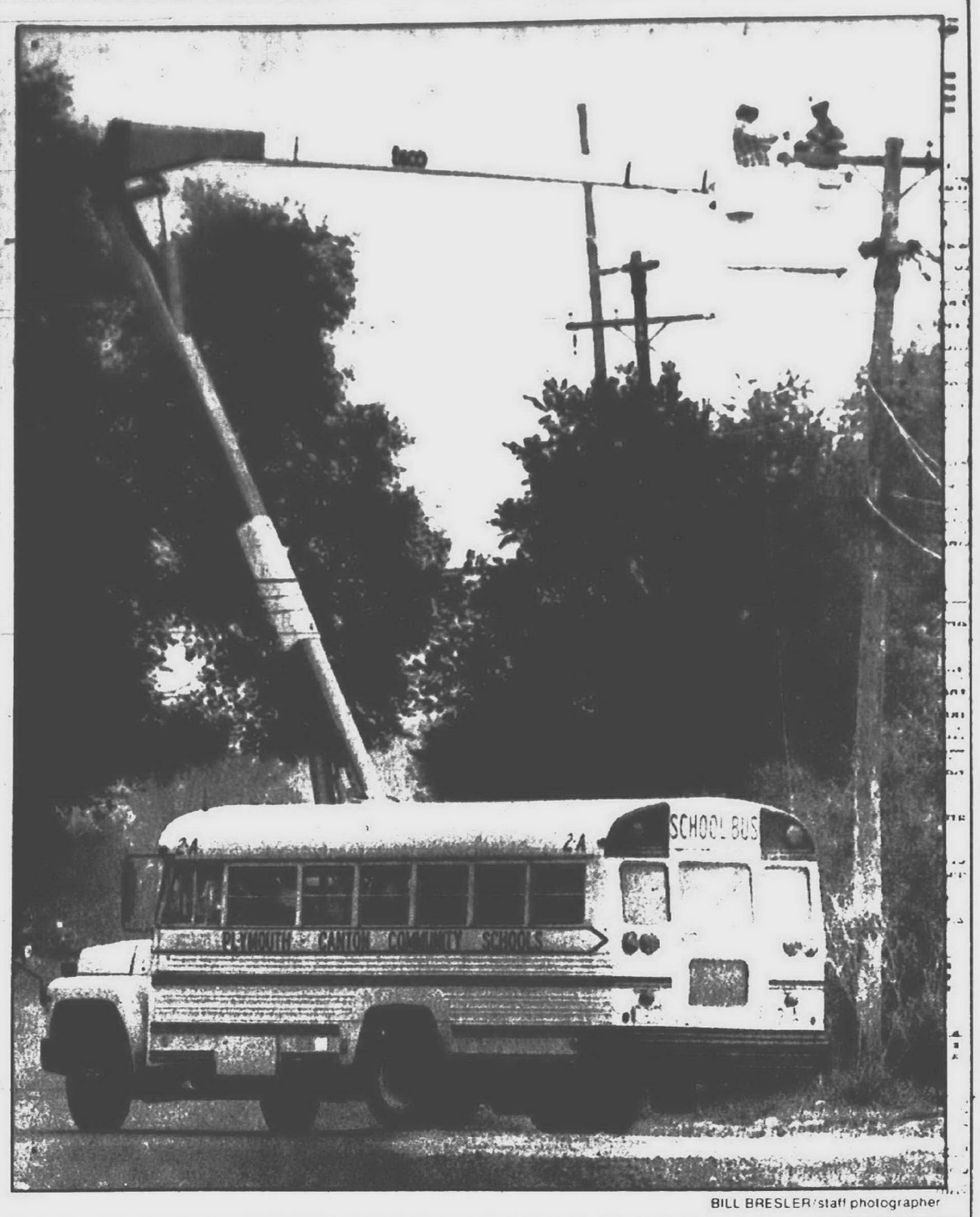

School break

A power outage Tuesday morning meant an extended holiday over Labor Day weekend for thousands of students in the Plymouth-Canton school district. At right, Edison workers repair power lines as buses leave Isbister Elementary early Tuesday. Above, Isbister second grader Kenny Holman kills time waiting for a ride home.

BILL BRESLER/staff photographer

"Fall into a healthy season"

Attend a *free* health lecture sponsored by the Horizon Surgery Center.

Wednesday, September 20th at 7:00 p.m.

Constant problems with sinus infections, sore throats, ear infections and hearing imparirment are problems of both young and old. Dr. Kitain, an otorhinolaryngologist, will explain the various conditions and what can be done for them. A questions and answer session will follow.

Horizon Surgery Center
AN AFFILIATE OF HORIZON HEALTH SYSTEMS
19900 Haggerty Road • Livonia • 462-1888

VIDEO JACK

FREE LIFETIME MEMBERSHIP

WE'VE DECLARED War!

$1.49 *SELECTED TITLES FROM POPULAR WAR MOVIES FOR 2 NIGHTS THRU 10-2-89

Featuring
• BAT 21
• IRON TRIANGLE
• PLATOON • TANK
• TRIBES
• COMMANDO
• APOCALYPSE NOW
• MISSING IN ACTION
• LONGEST DAY • TOP GUN
• STRIPES
• PATTON
AND MANY MORE

VIDEO JACK
$1.00 OFF ANY TAPE RENTAL
(Limit 1 coupon per customer)
Applies to regular prices movies and Nintendo
GOOD THRU 10-2-89

MOVIES $3.00 for 2 Nights
CHOOSE FROM OVER 20,000 TAPES
CONCERTS $2.00 FOR 3 NIGHTS
NIGHT DROP RETURN TAPES AT YOUR CONVENIENCE
NINTENDO GAME RENTAL

COMING SOON! NEW LOCATION! 5 Mile & Levan (Across from Burger King)

FARMINGTON
34785 GRAND RIVER
(2 Blocks East of Drake)
473-1124

LIVONIA
37621 5 MILE
(5 Mile at Newburgh)
464-7733

Mon.-Thurs. 10 a.m.-10 p.m. • Fri.-Sat. 10 a.m.-11 p.m. • Sun. 10 a.m.-10 p.m.
OPEN 7 DAYS A WEEK - 365 DAYS A YEAR!

• News that's closer to home • News that's closer to home • News that's closer to home •

TOYS "R" US®

I'M A TOYS "R" US KID!

Earn an "A" with these school supplies

Thermos or Aladdin
CHARACTER LUNCH BOXES
• TEENAGE MUTANT NINJA TURTLES
• MICKEY MOUSE
• MY LITTLE PONY
• G.I. JOE
4.99 YOUR CHOICE

Plymouth
• FISHER-PRICE BACK-PACK
Sports Graphics
• KID STUFF DAY PACK
10.99 YOUR CHOICE

FILLER PAPER, 200-CT. .69

Plymouth
MICKEY MOUSE THEME BOOK, 50-CT. 1.59 Each

Binney & Smith
CRAYOLA 72 CARRY CASE 8.99

Le Pages
THRIFTAPE, 1500 x ½" .89

Binney & Smith
CRAYOLA MARKER CASE WITH MARKERS 8.99

National Pen and Pencil Company
CAMOFLAUGE PENCILS, 6-PACK .97

Pentech
HOT COLOR 4-COLOR PEN .99

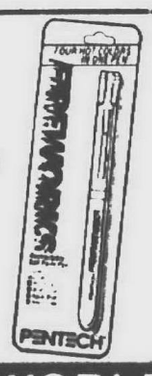

Pentel
SHARPLET #2 MECHANICAL PENCIL .78

Franklin Computer
WORD WIZ 49.99

Texas Instruments
SOLAR-CALCULATOR 6.99

THE WORLD'S BIGGEST TOY STORE!

TOYS 'R' US/BOBLO PROMOTION
COME IN TO ANY PARTICIPATING STORE AND PICK UP YOUR FREE DISCOUNT TICKETS TO BOBLO!!

There's a TOYS "R" US near you!
• ANN ARBOR (In Arborland Mall)
• DEARBORN (Next to Dearborn Theatre)
• LIVONIA (East of Livonia Mall)
• MADISON HEIGHTS (South of Oakland Mall)
• NOVI (Just west of 12 Oaks Mall)
• PONTIAC (Across from Summit Place Mall)
• ROSEVILLE (Across from Macomb Mall)
• SOUTHFIELD (South of Tel-12 Mall)
• SOUTHGATE (Corner of Trenton Ave.)
• STERLING HEIGHTS (Next to Lakeside Mall)
• WESTLAND (at Wayne and Warren)
• 8 MILE ROAD (Between Van Dyke & Groesbeck)
MONDAY - SATURDAY 9:00 AM - 9:30 PM; SUNDAY 11:00 AM - 6:00 PM

CHARGE IT!
VISA
MASTERCARD
AMERICAN EXPRESS
DISCOVER

Jobless rate down in western suburbs

Unemployment shrunk in western Wayne County during July, helping contribute to a statewide decline.

The statewide unemployment rate was 7.3 percent for July, according to just-released Michigan Employment Security Commission figures. The figure represented a slight decrease from June, when unemployment was 7.5 percent. It also represented a slight decrease from the 7.4 percent unemployment posted in July 1988.

Unemployment in the Detroit area was 7.5 percent. Though slightly higher than the state average, the figure represents a substantial decrease over the 8.5 percent unemployment posted for the same period one year ago.

Unemployment shrunk in western Wayne County during July, helping contribute to a statewide decline.

AMONG THE state's major job markets, only Flint showed an unemployment increase.

Flint's unemployment rate for July, 12.6 percent, was the highest in the state and nearly double that posted in most other regions. The Ann Arbor region posted the lowest monthly unemployment rate, 4.4 percent.

Monthly unemployment fell among area communities as follows:

- Livonia — 4.3 percent, a decrease from 4.4 percent in June. There were 53,600 Livonians working, according to the MESC, and 2,400 unemployed in the city.
- Westland — 6.9 percent, a decrease from 7.1 percent in June. There were 40,350 Westland residents with jobs, compared with 3,025 unemployed city rsidents.
- Redford Township — 5.1 percent, compared with 5.2 percent in June. There were 29,600 township residents with jobs and 1,600 unemployed.
- Canton Township — 4.6 percent, campared with 4.5 percent in June. There were 23,925 township residents with jobs and 1,125 unemployed.
- Garden City — 6.7 percent, compared with 6.9 percent in June. There were 17,525 Garden city residents with jobs and 1,275 unemployed.
- Plymouth Township — 3.9 percent, compared with 3.8 percent in June. There were 11,900 township residents with jobs and 475 unemployed.
- Plymouth — 3.3 percent, compared with 3.4 percent in June. There were 5,250 Plymouth residents with jobs and 175 unemployed.

ART EMANUELE/staff photographer

Signs of disapproval

Returning Schoolcraft College students were greeted by informational pickets this week as members of the Schoolcraft College Association of Office Personnel protested contract offers made to date. College office workers conducted the lunch time pickets. They were assisted by members of the college's maintenance workers union. Contracts with both groups had yet to be settled as of Wednesday morning, though both sides were expected to resume contract talks by week's end. Depite the pickets, both groups remained on the job. The SCAOP represents 53 college workers. The maintenance workers groups represents 38 workers.

Tailgate fund-raiser set to benefit AIDS research

The Aid for AIDS Research will host a fund-raiser from 3-6 p.m. Sunday in the Village Green of Farmington Hills Apartments clubhouse, the east side of Haggerty Road just south of 14 Mile Road.

Donation is $15 and includes food, tailgate style by Mark of Excellence, and entertainment by Onita Sanders. Tim Kiska of the Detroit News will be on hand to autograph his new book, "Detroit's Powers and Personalities" — an insightful and often irreverent look at the movers and shakers that engergize the metro area.

Jackie Gordon of Jacobson's will introduce an informal modeling of men's and women's fall fashions. Also attending will be members of The Fashion Group.

Dress is casual.

Call 548-6255 for reservations. Tickets may also be purchased at the door.

WATERFORD® CRYSTAL

Large Selection of Stemware and Giftware

Mary's CHINA Shop
122 Chatham St. W
Downtown Windsor • Det. Phone 962-5241
Hours: M-F 9:30-6, Sat. 9-5:30, Sun. 12-5

SUMMER FUN LEFT YOU HURTING?
BE SAFE - NOT SORRY...BE SURE
With a FREE Consultation and Spinal Exam and, if necessary, a Spinal Adjustment (valued up to $100).
Dr. Richard G. Desira
33250 Warren Road
Westland, MI 48185
422-7800
Desira Chiropractic Life Center
•NEW PATIENTS ONLY • DOES NOT INCLUDE X-RAYS • GOOD ONLY WHEN AD IS PRESENTED TO RECEPTIONIST

Smiley Brothers
Since 1927 "A TRUSTED NAME IN MUSIC"
We are proud to announce our appointment AS A DISTRIBUTOR FOR THE FAMOUS SCHIMMEL GRANDS and CONSOLES
DETROIT 875-7100 8510 Woodward Daily 9-6 • Sun. by Appt.
BIRMINGHAM 647-1177 1010 N. Hunter Daily 10-5 • Tues. & Thurs. 'til 8
BIRMINGHAM OPEN SUNDAYS BY APPOINTMENT ONLY

Pre-Season Sale!
$200 Instant Cash Back on the all new Comfortmaker Furnaces
COUPON
Winterize Your Furnace Early
10% OFF With This Coupon
FREE ESTIMATES
$$ FINANCING AVAILABLE $$
MASTERCRAFT
OAKLAND COUNTY 661-6830
WAYNE COUNTY 533-5700

● O&E Classifieds work! ● O&E Classifieds work!

UGLY KITCHEN CABINETS?
DON'T REPLACE... 'REFACE'
MODERN & EUROPEAN STYLES
FORMICA Solid Colors and Woodgrain
SOLID WOODS Oak, Cherry and Birch
SERVING WAYNE, OAKLAND & MACOMB
• FACTORY SHOWROOM
• FREE ESTIMATES
1642 E. 11 Mile Rd., Madison Hgts.
1 Block W. of Dequindre Daily 9-5, Sun. 10-4
Since 1969
Cabinet Clad...541-5252

OPERATION ABLE
Ability Based on Long Experience
OVER 55?
Put Your Experience To Work
CALL 443-0370
For Training & Job Search Assistance

Custom Draperies
HOME • OFFICE • INSTITUTIONS
Expert decorator will call you at your convenience
One of Michigan's Largest Selections of Drapery, Slipcover & Upholstery Fabrics in Stock.
Largest Selection of Unclaimed Custom Made Draperies
LABOR $8.00 — PANEL
One Week Delivery on Request • Free Estimates • Easy Terms
AERO ❖ PACIFIC DRAPERIES
AERO DRAPERIES TEL-EX PLAZA 25270 Telegraph-Southfield 353-8000
PACIFIC DRAPERIES CHERRY HILL PLAZA 27196 Cherry Hill-Inkster 565-7420

THE OAK FACTORY of Ypsilanti
Classic Oak Furniture
122 Michigan
Downtown
Solid Oak Pedestal Tables from $295.00
483-4520
Open 7 Days
11 A.M.-6 P.M.
Solid Oak Jelly Cabinet F-1245

GET IT WHILE IT'S HOT SALE
Central Air is not that Expensive
SUMMER SALE NOW
bryant HEATING COOLING
$200 REBATE
While Supply Lasts of 591 and 592 Models
Denmark Heating & Cooling
722-3870

CHIMNEYS Cleaned Screened Repaired New
Roofs • Repaired • Re-Roofed • New • Leaks Stopped
Senior Citizen Discount
Karney Derderian's CROWN CONTRACTING, INC.
427-3961
LICENSED • INSURED • GUARANTEED
SINCE 1952

日本語 Japanese Studies
Seminars for Managers
Working and/or doing business with the Japanese
• Japanese Language & Customs I
Mondays, 6-9 p.m., 12 weeks. Begins Sept. 25
• Japanese Language & Customs II
Wednesdays, 6-9 p.m., 12 weeks.
Begins Sept. 27
Customized company training courses available.
Call 845-9619
Henry Ford Community College
Management Development Division
Dearborn Heights Center
22586 Ann Arbor Trail
Dearborn Heights, MI 48127-2598
HFCC is an AA/EOE institution

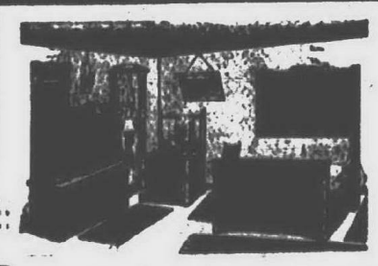

ENHANCE THE BEAUTY OF YOUR WOOD FURNITURE
With the expertise of A-Class Finishing, LTD. We strip wood, repair, refinish, restore and reupholster your prized possessions.
A-CLASS FINISHING
3750 W. 11 Mile Road
Berkley, MI 48072
(313) 545-1171
9 a.m.-5 p.m. Monday-Friday

Concern continues

Clinic's board president stepping down

By Leonard Poger
staff writer

Delora Yori likes to talk about the birth of the Northwestern Guidance Clinic and its opening of Merriman House, one of the first group homes for retarded youngsters in the area.

But she now admits that money — the lack of it — forced the closing of the Merriman House about five years ago and continues to be a problem for the counseling organization.

Merriman House was opened in the early 1970s for 12 developmentally disabled teenagers and was the first group home in western Wayne County, she said.

Yori, who is also Garden City school board president, reflected on her 20 years as Northwestern Guidance Clinic board president and her service on the board since the agency was organized 27 years ago.

While the clinic's mission statement is being revised, "we always kept our eye on clients and the people we serve," she said in a recent interview.

"We want to help young people lead productive lives."

Although stepping down as board president, she will continue to serve on the board.

Yori stressed that she doesn't have any problem relinquishing the presidency.

"I MADE it plain several years ago that the board should start looking for another president," Yori said. "Sometimes, when a person stays on too long, it becomes a problem and the person isn't open to new ideas."

Over the years, Yori spent an average of six to seven hours a month on clinic board business, but admitted that at other times, she spent that much time each week.

The clinic was organized in 1962 after United Community Services, of which Yori was a board member, concluded there was a need for counseling services for young people in western Wayne County, based on projected population growth.

At the time, the only other counseling agencies were Catholic Social Services and Neighborhood Family Services, Yori said.

But they didn't focus on young people, she pointed out.

UCS, a private, non-profit organization that coordinates social service agencies, provided seed money for the new clinic, initially housed in a house built in the 1840s on Merriman near Elmwood.

Because there wasn't much money for the renovation of the home, many volunteers donated their time to ready it for occupancy, Yori recalled.

THERE WAS an intense debate when the clinic was organized about how it should be funded.

An official of Hawthorn Center, a state facility for young people in Northville Township, argued that the new clinic should be financed through state mental health department money.

But the the board disagreed, moving ahead with a plan to have suburban school districts pay for part of the clinic's costs, along with funds from clients, based their family income.

Yori said that while the clinic's programs and facilities grew, there were always money problems.

The Merriman House, on Merriman at Dawson, was closed as a group home in the mid-1980s because of a lack of county funding. It is now used as the clinic's administrative offices.

Yori has seen a lot of changes in family stresses since she joined the board 27 years ago.

"THERE IS much more sexual and physical abuse of children now," she said. Contributing factors are the growing number of single-parent families and "blended families" in which people with dependent children from previous marriages are married.

"It doesn't always work out like the 'Brady Bunch,'" she said.

In stepping down as board president, Yori said she is most proud of the opening of the Merriman House in the early 1970s, because of the trust people had in her about the program.

She and board members communicated not only with city officials about the program before it was announced, but also with neighboring homeowners.

In later years, those neighbors volunteered their time at the home.

Agency seeking to expand

Karla Middlebrooks, new Northwestern Guidance Clinic board president, wants to help the organization expand into services and provide more financial stability.

Middlebrooks, who succeeded Delora Yori July 1, said recently that she wants to look at the organization from a broad perspective and look for areas to grow.

Some of the potential expansions could be in-home treatment for clients, more involvement in school-based services, more parent education and training, and seeking grants targeted for programs not now offered by the clinic, she said.

The new president also said she wants to improve the stability of the organization and "diversify our funding sources and serve a wider range of clients."

The clinic was opened in 1962 to provide counseling services to youths between 5 and 17 and their families. It currently serves 700 persons as outpatients, 80-90 in its Beacon program for emotionally impaired, and 250 in its counseling/evaluation center.

MIDDLEBROOKS is a competitive analysis specialist for Chrysler Corp., reviewing the financial performances of the company's opposition.

She has an industrial engineering degree from Northwestern University and a master's of business administration from Harvard.

Middlebrooks, a West Bloomfield Township resident who joined the clinic's board a little over a year ago, was got interested in the organization through Sara VanderVoort, its executive director, through the Junior League, a Birmingham-based service organization.

While the mental health field is new to Middlebrooks, "I have always been interested in the state of the family and the child," she said.

"I have always enjoyed community service," the new president said. "It is a high priority for my spare time."

In taking over the board presidency, she publicly thanked the Garden City and area businesses for their support.

Merchants have donated money and in-kind services to help the clinic.

Chili cooks warm up to Fair success

The cool shade of a tent at the Michigan State Fair was home for some of the hottest fun last week, when 13 chili-making teams competed in the Pepto-Bismol chili cook-off.

Team members, including area residents, arrived Saturday morning to begin stewing their "secret" recipes for the contest, sanctioned by the International Chili Society.

The chilis were ranked on color, texture, flavor and overall appearance. To promote a better competition, the contestants were not allowed to use beans or other fillers while cooking their chili.

SECOND PLACE and $150 went to Gary and Lauren Ray of Livonia for their "Old No. Seven Chili," which used a traditional chili recipe.

Westland's Joe "Chili" Wnuck won the $50 third prize for his "Chili Joe TV Chili," created from a non-traditional recipe.

Wnuck had a simplified version of his Guiness world record chili, which contains 1,000 ingredients.

"Motor City Chili" cookers Neil Michaels of Westland and Ken Kirkman of Livonia said their team's secret was sirloin marinated in wine and cooked in dry beer.

"It's one can of beer in the chili, and six cans of beer in the cook," Kirkman joked.

Michaels and Kirkman were awarded the Best Booth prize for their unusual chili display.

The first place winners, Boadie and Susie Hoy, from St. Mary, Ohio, received $300 for their chili. They are now eligible to compete in the national championships in California.

THE VARIETY of ingredients and contestants was a show in itself.

Rumored ingredients included cactus, grape jelly, beer, chocolate, cinnamon, sirloin, fine wine and bear meat.

Contestants varied from the cultured cooking expert to the first-time novice.

Their strategy was to entertain as well as please the palate, so they greeted fairgoers in cowboy hats and rang cowbells.

AFTER THE judges had their sampling cups filled, the chili makers served their leftovers to the hungry crowd of nearly 300 people.

Jafra WHERE BEAUTIFUL SKIN AND AN EXCITING CAREER BEGIN.

Jafra offers you
- Quality Skin Care Products
- Full- or part-time career
- Exciting income potential
- Personal and professional recognition
- Training for success

FOR INFORMATION CONTACT:
LINDA CIAVERILLA
349-3409
Jafra Cosmetics, Inc., A Gillette Company

REMEMBRANCE
A Victorian DOLL SHOPPE
NOW OPEN

Original Porcelain & Vinyl Dolls
Also Featuring World Famous Artist Collectibles
Mon-Thurs 10-5
Fri 10-8
Sat 10-5
117 N. Center Street
Northville, MI 48167
(313) 347-4810

COUPON
"Shear-Delight"
Beauty Salon
Curly No-Set Perms
Wella - $20.00
Apple - $25.00
Heat Wave
Extra for long & tinted hair
Haircut Extra
HAIR CUTS $7.00

WARREN AT VENOY
Behind Amantea's Restaurant
525-6333
COUPON

Give yourself a hand against breast cancer

Breast self-examination is easy, takes only a few minutes and can be performed in the privacy of your own home. It's an important way you can detect early and highly curable breast cancer. Through monthly breast self-examinations, you will learn how your normal breast tissue feels and will be able to recognize a change if one occurs. In fact, most breast lumps are found by women themselves.

Take control of your body and your life.

Make breast self-examination a part of your monthly routine. And see your doctor regularly for clinical exams and advice on mammography.

For a free pamphlet about breast self-examination, call your local American Cancer Society.

We'll have to help.

TASTE'S GREAT!
Every Monday

Kmart
42 Portraits
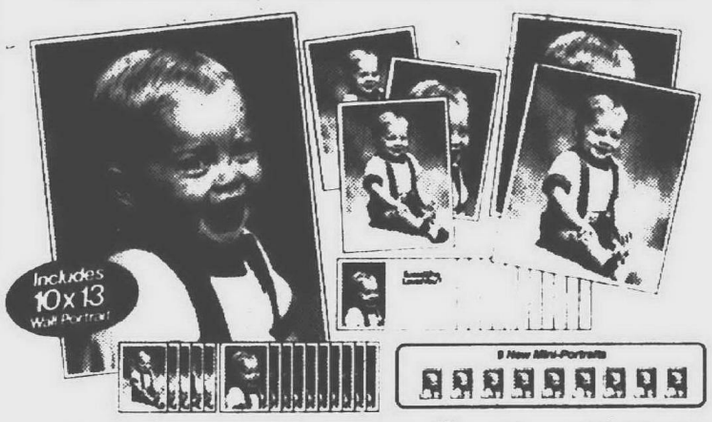
Includes 10x13 Wall Portrait
9 New Mini-Portraits
$42.95 Value NOW ONLY
$14.95 Plus $5.95 Sitting Fee
42 Portrait Package:
1-10x13, 2-8x10s, 3-5x7s,
15 wallets, 9 New Mini-Portraits and
12 All-Occasion Caption Portraits ™
Right now for only $14.95 you can get 42 professional portraits, including a 10x13 and 12 All-Occasion Caption Portraits™ (just apply your choice of 30 messages). There's no appointment necessary and K mart welcomes babies, children, adults and groups. Poses and advertised special portraits our selection. Not valid with any other offer $1 each additional subject. One advertised special per family. Portrait sizes approximate.
Featuring 12 All-Occasion Caption Portraits ™

AVAILABLE AT THESE STUDIO LOCATIONS:
LIVONIA: PLYMOUTH ROAD • WEST SEVEN MILE ROAD
PLYMOUTH: ANN ARBOR ROAD
WESTLAND: WAYNE AND CHERRY HILL ROAD
STUDIO HOURS: WEDNESDAY-SATURDAY 10 AM-2 PM AND 3 PM-7 PM
SUNDAY: 10 AM-5 PM
PCA Inc., 1989
Kmart

SWEATER AND TURTLENECK SALE
25% OFF ENTIRE STOCK GUYS' & STUDENTS' SWEATERS
Sale 15.99-29.99
Every new Fall crew neck, cardigan, jacquard, tapestry, marled, mohair and more! Colors that open your eyes. Names like Saturdays, Le Tigre, and Michael Gerald. Regular $22-$41.
Guys' Better Sweaters—Sale 30.99-44.99! Regular $42-$60.
SALE 7.99-9.99... GUYS' & STUDENTS' TURTLENECKS. Entire stock! Regular $11-$14.
25% OFF ENTIRE STOCK GALS' SWEATERS
Sale 14.99-28.99
"Tasty" new shades of spice & bold new brights! Cardigans, turtlenecks, jacquards and henleys by Ricki, One-Step-Up, T.O.I., Jamie Scott & more! Regular $20-$39.
Gals' Better Sweaters—Sale 29.99-51.99! Regular $40-$70.
SALE 6.99-8.99... GALS' TURTLENECKS. Solid & print. Regular $10-$12.
Hurry! Sale ends Tuesday, September 12th.
Sagebrush
Ypsilanti—3815 Carpenter Road next to Meijer
Canton—Next to Meijer on Ford Road at Canton Center

available from any Kiwanis member. National Bank.

Area groups to man booths offering food

Continued from Page 2

loons. The booth is for young children as well as the young at heart. The Optimists sponsor a Boy Scout and a Girl Scout troop and give money to Optimist Park in the City of Plymouth.

PLYMOUTH CANTON CIVITAN CLUB

Smile, because the camera will be pointed on you at the Civitan booth. Local Civitans will be selling photo buttons for $3. If you're hungry, the Civitans can take a picture of you eating a chicken yakatori steak sandwich, on sale at the booth for $2.50. An extra 50 cents will get you a soft drink.

PLYMOUTH CANTON HIGH SCHOOL SENIOR CLASS

A festival without hot dogs is like not going to a festival. So the Plymouth Canton High School senior class is sponsoring the hot dog booth. Not only can you get some great hot dogs, but you'll be able to get an old fashioned mug of root beer.

PLYMOUTH COMMUNITY FAMILY YMCA

A popular booth for a number of years has been the Plymouth YMCA. It will offer Italian sausage submarine sandwiches. Proceeds from the festival are used to assist the Y in its many programs.

CITY OF PLYMOUTH FIRE DEPARTMENT

Something new this year is the children's fire safety house. The city of Plymouth is borrowing this house from the Southfield Fire Department to assist in fire safety lessons for children. This is the same house that was on display earlier this year at the Builder's Home Show in Detroit. The house will be staffed by members of the Plymouth Fire Department who will provide information on fire safety to everyone who attends the festival.

PLYMOUTH SALEM FOOTBALL LINEBACKERS CLUB

This year for the first time the Plymouth Salem Football Linebackers Club is participating in the Fall Festival. This group of football parents will sell frozen yogurt cones and cups. It's a new product at the festival this year.

CEP CLASS OF 1991 (JUNIOR CLASS OF SALEM & CANTON)

The junior classes of the two local high schools will sell submarine sandwiches and soft drinks. This is a group of energetic high school students who are ready to serve your every hunger need.

PLYMOUTH SALEM HIGH SCHOOL CLASS OF 1992

The Plymouth Salem Class of 1992 will sell another new product at the festival — German roasted almonds. The nuts will be roasted in the booth.

PLYMOUTH SALEM HIGH SCHOOL SENIOR CLASS

A Fall Festival tradition is the high school senior pizza booth. Students will sell pizza by the slice or by the box. Soft drinks will be available, too.

PLYMOUTH SYMPHONY SOCIETY

Find out more about the Plymouth Symphony while you enjoy gourmet specialty coffees at the symphony booth. Visitors will be able to snack on cookies and check out the latest in Plymouth Symphony T-shirts.

PLYMOUTH THEATRE GUILD

If you like caramel corn or cotton candy, plan on visiting the Plymouth Theatre Guild trailer. It will be near the amusement rides on Penniman. Cotton candy and caramel corn will sell for $1. Proceeds will be used to help produce community theater presentations.

PLYMOUTH TOWNSHIP POLICE

Crime prevention and home safety is the goal of the Plymouth Township police booth at the festival. The police will have electric engravers and other information on how homeowners can protect themselves from crime.

POLISH NATIONAL ALLIANCE CENTENNIAL DANCERS

Kielbasa, pierogies, stuffed cabbage, nalesniki and combo plates are the featured items at the Centennial Dancers booth. The group has been participating in the festival for a number of years and its items are always big sellers. The whole family can stop here to satisfy their hunger needs.

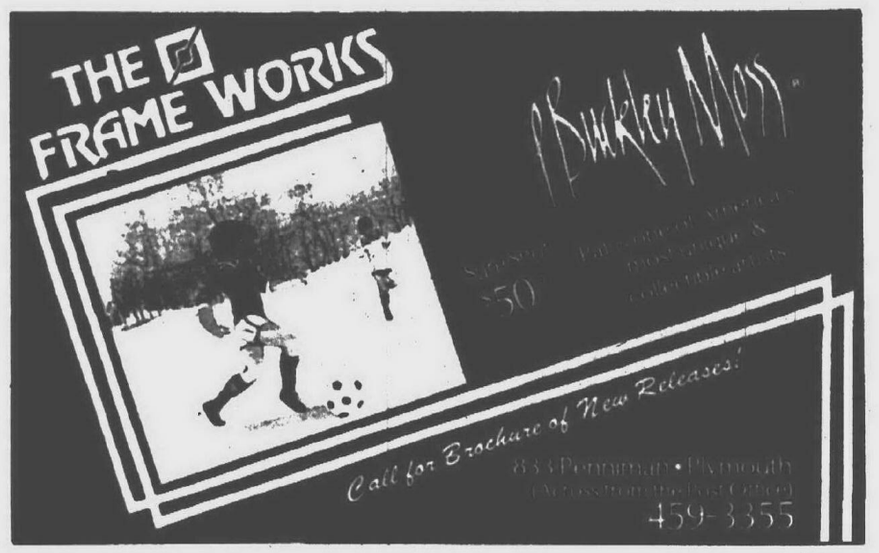

Fall Festival is a tradition in Plymouth

By Mary Rodrique
staff writer

BILL BRESLER/staff photographer

Plymouth Rotary Club members John Morano, left, and Mike Ball, right, grill up a mess of chickens at last year's festival.

It began as a chicken dinner fundraiser sponsored by the Plymouth Rotary Club in 1956.

Today the Plymouth Fall Festival is a four day extravaganza featuring live entertainment, food from hot dogs to ethnic cuisine, amusement rides and an arts and crafts show.

The chicken dinner is still an important tradition. Festival manager Joe Bida says up to 12,000 dinners will be served on Sunday afternoon in what has become the final big event of the annual festival.

"The chicken barbecue is kind of the grand finale," said Bida, who is serving as festival manager for the second year in a row.

Festival '89 is scheduled for Sept. 7 through 10. Food is a central theme here. The kickoff Thursday night will include a new addition, a veal parmesan and spaghetti dinner hosted by the Knights of Columbus and served in the park. Senior citizens will receive a discount.

Diners can cross the street to the Gathering, where the Plymouth Business and Professional Womens Club will sponsor its fourth annual bingo games Thursday evening.

Pizza, Polish platters, German roasted almonds and gourmet coffees are just a few of the goodies that will be available in 28 food booths condensed in a two block area downtown.

"This year we have more participants," said Bida. Every local service club, civic organization and school group seems to be involved.

There are a few other new twists. For the first time, WJR-AM radio will broadcast live from the festival site on Saturday afternoon. And Plymouth/Canton Schools radio WSDP-FM also is planning to broadcast Saturday.

Visitors to the Builder's Home Show in Detroit earlier this year might remember a fire safety house. The Southfield Fire Department's childrens fire safety house will be on display in Plymouth to assist in fire safety lessons for children. The house will be staffed by members of the Plymouth Fire Department.

Not to be outdone by the fire department, Plymouth Township police will have electric engravers and other crime prevention information in a special festival booth. And the U.S. Coast Guard Auxiliary will distribute information on boating safety.

Another new angle: the U.S. Postal Service will set up a temporary station at the festival to sell commemorative stamps with the festival logo as well as philatelic products.

"We've been working on the festival since last year," said Bida, who served as Plymouth mayor in 1975-76. He is supervisor of Plymouth Township's building and grounds department and longtime community activist.

"We (the committee) meet the first Wednesday evening each month at City Hall. Beginning in August, we will meet every Wednesday night."

Bida shares his managing duties with son, John. President of the festival is Plymouth attorney and Lions Club member Mike Pollard. Vice president is Lorna Nitz, a member of the American Association of University Women. Treasurer is accountant and

Please turn to Page 2

BILL BRESLER/staff photographer

Artist Yolanda Menchaca worked at her craft last year at the event.

The action will be at The Gathering

The Gathering Open Air Pavilion is the center for the major attractions of the 1989 Plymouth fall festival.

The Gathering is directly across from Kellogg Park in downtown Plymouth.

Thursday bingo is the name of the game. The Plymouth Business and Professional Women's Club will sponsor its fourth annual bingo games at the Gathering.

Funds raised from this event will help the BPW's scholarship fund. Thursday is senior citizens night. Show up early and get a good seat.

Friday is fish fry day. The Gathering is the site of the Plymouth Lions Club annual fish dinner. The dinner will be served 11 a.m. to 8 p.m. The entree of the day will be orange roughy, cole slaw, french fries and a hot or cold beverage. Cost is $5.

On Saturday the Kiwanis Club of Plymouth will serve a pancakes and sausage breakfast. Advanced tickets, available from any Kiwanis member, will offer reduced rates. Some Kiwanis charities include the Salvation Army, the United Way, scholarships and parks.

Saturday night brings a new offering from the Knights of Columbus, a steak dinner with all the trimmings. The K of C supports the Plymouth Cantton Special Olympics and the Plymouth Opportunity House.

Sunday the festival will culminate with the Plymouth Rotary Club annual chicken barbecue. An estimated 12,000 dinners will be sold between noon and 5 p.m. Dinner includes a half chicken, ear of corn, roll and beverage for $6.

Advanced tickets at discounted prices are available from any Rotary member.

Participants can eat in the park or get an order to go at the "outpost" at the southwest corner of Ann Arbor Road and Sheldon behind Michigan National Bank.

BE KIND TO YOUR ANIMALS

Show your pets you really care. Give them the proper balance of Science Diet® nutrition today. They're sure to thank you.

COUPON
GRAND OPENING SPECIAL
Science Diet
50¢ OFF 5 lb. Bag
$1.00 OFF 20 lb. Bag
$1.50 OFF 40 lb. Bag
Exp. 9/23/89 With Coupon

FUN MONEY PET SUPPLIES
WORTH $2.00 TOWARD ANY PURCHASE OF $5.00 OR MORE
(Excluding Pet Food & Coupon Values)
Expires 9-23-89

NEW LOCATION
38507 W. 10 Mile Rd.
Farmington Hills
(E. of Haggerty, across from McDonald's)

1498 Sheldon Rd.
at Ann Arbor Rd.
(across from Great Scott)
Plymouth
453-6930

Specialty Pet Supplies

SCIENCE DIET
HILL'S DIVISION OF COLGATE-PALMOLIVE COMPANY

FREE GIFTS with this Ad

Various acts on schedule

Here's a rundown on entertainment for the Plymouth Fall Festival.

Thursday
6 p.m. Canton Seniors Kitchen Band
7 p.m. Johnny Chase and His Magic Music Sounds
7:30 Opening festival ceremonies
8 p.m. Plymouth Community Band

Friday
5:30 p.m. Downriver Dulcimers
6:45 p.m. Polish Centennial Dancers of Plymouth
7:30 p.m. Big Daddy Lackowski — Polish dance band

Saturday
9 a.m. Optimists Club Pet Show
noon Ray Wojciechowski — comedy & magic
1 p.m. Plymouth Ballet Ensemble — Dance Unlimited
2 p.m. The O'Hare Irish Dancers
3 p.m. "Scheer" Magic
4 p.m. Polish Centennial Dancers of Plymouth
5 p.m. Main Street Cloggers
6 p.m. Country Class Western Line Dancing
7:30 Johnny Trudell Orchestra

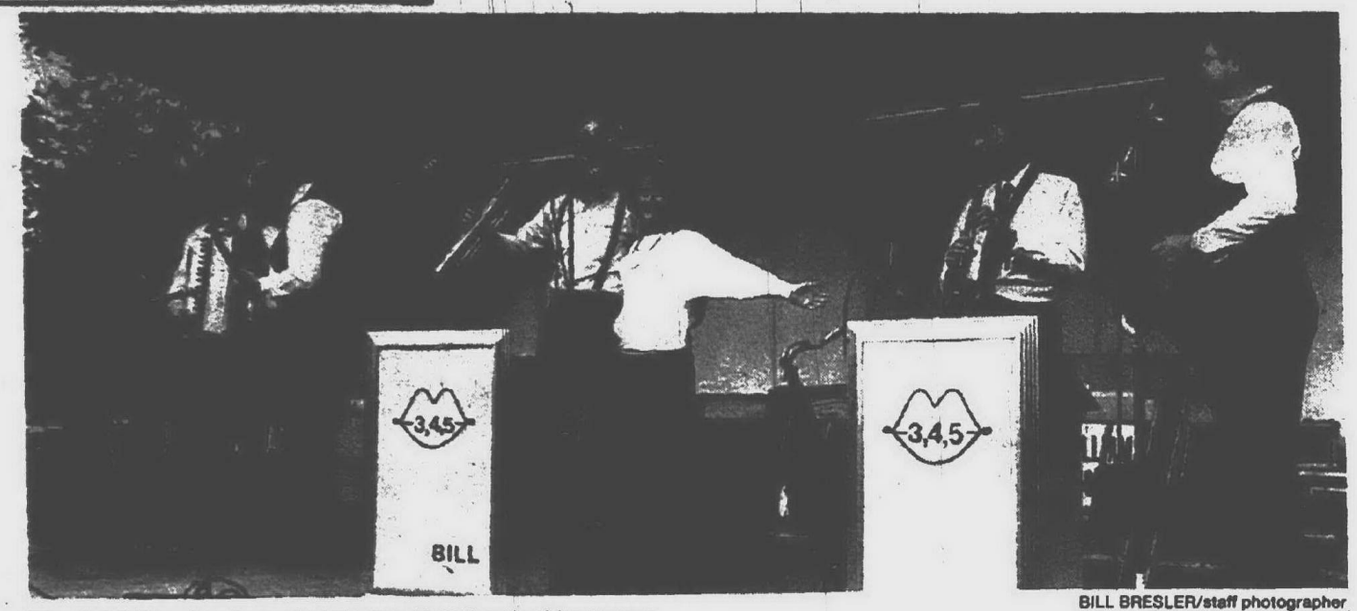

BILL BRESLER/staff photographer
The 3,4,5 Band put music into the Fall Festival last year.

Sunday
8:30 a.m. Church service of music and praise, non denominational
noon Plymouth Symphony Presentations
12:30 Plymouth-Salem High School Rockettes
1 p.m. CEP vocal soloists
1:30 Plymouth Canton High School Chiefettes
2 p.m. The Mainstreeters
2:30 CEP Marching Band
3 p.m. Plymouth Fife and Drum Corps
3:30 Grace Notes
4 p.m. Plymouth Community Chorus
4:30 Plymouth Theater Guild
5 p.m. Whitestone Band
5:30 Festival Closing Remarks

Annual Fall Festival a tradition in Plymouth

Continued from Page 1

Rotarian Ed Schulz. Secretary is Eleanor Shelvin, of the Plymouth Symphony League.

Bida cites the myriad of activities — with something appealing for every age group — as the big drawing card for attracting festival goers.

Visitors can choose from old fashioned festival fare like cotton candy and caramel corn, or trendy treats like frozen yogurt (new this year).

Put your smiling mug on a photo button for $3 at the Civitan booth. Pick up some balloons at the Plymouth Optimists booth. Shop at the flea market, or browse through the used book sale, sponsored once again by the American Association of University Women.

Booths to offer food, drink, souvenirs

The action will be in the booths during the Plymouth Fall Festival. Here's what fair-goers can expect.

AMERICAN ASSOCIATION OF UNIVERSITY WOMEN

The AAUW will again sponsor its used book sale. The proceeds from the sale of the books is used to help pay for a scholarship for a local high school senior. A wide variety of books will keep any bookworm busy for a long time.

CEP EXECUTIVE FORUM

If you want to cool down with some ice cream then the Centennial Educational Park Executive Park Executive Forum has what you need. The CEP Executive Forum will be selling ice cream sundaes and ice cream cones. The CEP Executive Forum is the group that sponsors the homecoming activities for the two local high schools as well as participating in local charities.

CEP NATIONAL HONOR SOCIETY

The National Honor Society also has a cool idea. It's way to keep you cool or to top off that great main meal is to sell various flavors of Italian ice. The cost will be $1 a cup. The National Honor Society is involved in activities that include tutoring at both the high school and middle school level, recognition of students from Plymouth schools who excel in scholarship, leadership, character and service. Further, the group is involved in the Salvation Army Food Drive and other community projects.

U.S. COAST GUARD AUXILIARY

The United States Coast Guard Auxiliary was authorized by Congress in 1939 and is the civilian component of the U.S. Coast Guard. The group is dedicated to "boating safety" and is involved in teaching classes at the high school on that topic. The group will be on hand at the festival to pass out material and to educate the public on the need for safety on the water.

FIRST BAPTIST CHURCH OF PLYMOUTH

A cool glass of water will be offered at this booth. The First Baptist Church of Plymouth will be selling Christian literature including books, tapes, records, pamphlets and buttons. They will also give away pens and key chains with the church logo on them.

GIRL SCOUTS

This group is new to the Fall Festival. This year the Girl Scouts will sell 1990 calendars and provide information about its group. The calendars will cost $2.

HENRY FORD MEDICAL CENTER

The local Henry Ford medical center will offer free blood glucose screening. The times for this will be on Thursday and Friday from 5 to 8 p.m., Saturday from noon to 8 p.m. and on Sunday from noon to 4 p.m.

IRISH DANCERS BOOSTERS CLUB

This is another new participant in the Fall Festival for 1989. This group will be selling Irish sausage in a puff pastry, a non-alcoholic Irish coffee, lemonade, Irish tarts and shamrock cookies. This group is new to the community and has a goal of increasing awareness and appreciation of Irish culture.

KIWANIS CLUB OF PLYMOUTH

The old fashioned popcorn wagon will once again be on the streets of Plymouth, thanks to the Kiwanis Club of Plymouth. The old time popcorn wagon will be selling popcorn for $1 and soft drinks for 75 cents. Proceeds will help the Kiwanis Club of Plymouth with its many good deeds throughout the year.

M-CARE UNIVERSITY OF MICHIGAN HEALTH CENTER

Cholesterol seems to be a big topic of discussion among many people concerned for their health. At the Plymouth Fall Festival, M-Care Health Centers will be on hand for cholesterol screening. There will be a $5 charge for the test. Testing will take place in the booth during select times.

NATIVITY OF THE VIRGIN MARY CHURCH

Shiskebab and sweets with a Greek twist has been a longtime festival favorite. Gyros, Greek pastry, soft drinks, and coffee round out the offerings for Nativity of the Virgin Mary Church.

PLYMOUTH OPTIMIST CLUB

The Plymouth Optimists Club is back selling its famous Fall Festival balloons. In addition, the club will sell other inflatable toys and Disney bal-

Please turn to Page 4

BILL BRESLER/staff photographer
Claudia Truax helped keep the crowds fed last year.

NEW FROM R. JOHNS, LTD.
T ^ H ^ E
NEW TRADITION
JUNIOR HIGH RINGS

$39.95
• A special ring for the Junior High or Middle School student
• A combination of school symbols decorates one side with your school colors on the other
• Select your school mascot or black initials to show beneath one of six sparkling stone colors
• Best of all ... your school name is shown around the stone
• Plus, this ring is worth $25.00 off the regular retail price of an R. Johns. Ltd High School Class Ring!
O. & D. Bush Jewelers
481 Ann Arbor Trail
• Plymouth
455-3030

FALL Back to 40% Savings
on quality
ANDERSEN WINDOWS
During the Plymouth Fall Festival and All Year Long!
40% OFF DIST. LIST
Quality Window Center
Come home to quality. Andersen.
FREE CLINICS
24023 ANN ARBOR TRAIL
S.W. Corner of Telegraph • Dearborn Hts.
274-4144
HOURS:
M-F 8:30-8:00
SAT. 9:00-1:00
382 S. TELEGRAPH
S. of M-59 • Pontiac
681-6280

sunny j's
lingerie & leisure wear
UPDATE YOUR FALL WARDROBE AT SUNNY J'S
We Carry
• Lingerie (Petite thru 3 XL)
• Daywear
• Suit Camisoles
• Bras (32A - 52DD)
• Bustierres
• Body Suits

Specializing in Bra Fitting
470 Forest
Plymouth
453-8584

Tougher laws proposed for nursing home closure

By Brian Lysaght
staff writer

Nursing home advocates are hoping some good will come from the shutdown this summer of a Bloomfield Township nursing home.

The decertification of Bloomfield Hills Care Center in June and actions against two other facilities were cited by lawmakers seeking to revise state law covering nursing home closures, to make it easier on the patients and tougher on the nursing homes.

State Reps. Sharon L. Gire, D-Mount Clemens, and Michael Bennane, D-Detroit, and state Sen. Frederick Dillingham, R-Howell, plan to introduce bills in October.

The bills, Gire said, would make it easier on residents of nursing homes that failed to meet government standards.

The legislation, which would amend the public health code, is based on the recommendations of Citizens for Better Care, a nursing home advocacy group.

CBC issued a letter in July detailing the decertification of the Bloomfield center on Square Lake Road in June, and actions against Chateau Gardens in Flint and Roselawn Manor in Lansing.

THE FEDERAL government stopped Medicaid and Medicare payments to the 366-bed Bloomfield center after the facility failed several inspections.

Bloomfield was the state's largest nursing home, and the move sent hundreds of residents scrambling to find another nursing home before insurance payments ceased. The nursing home has remained open, though, with approximately 25 private pay patients.

Dillingham and Gire said the legislation would

- Require residents and their family members to be notified as soon as possible when the government moves to revoke a nursing home's license.
- Ban new admissions to a nursing home that is scheduled to close.
- Establish a multi-agency committee to coordinate the closure of a nursing home.
- Appoint receivers to operate substandard nursing homes and establish qualifications for receivers.
- Prohibit the state from issuing a new nursing home license to the operator of a facility that has been delicensed.

CBC OFFICIALS were pleased by the proposed bills.

"The legislation, to the best of our knowledge, looks like it reflects very much our concerns about strengthening the Michigan Department of Public Health's ability to act to enforce state law," said Susan Rourke, CBC's executive director.

"We want it to move as expeditiously as possible so these protections are in place, hopefully, by the time the Legislature recesses for Christmas," said Hollis Turnham, the state's long-term care ombudsman, and a member of CBC.

The legislative services bureau is drawing up bills, Gire and Dillingham said.

"What we've decided to do is to work together to develop the legislation and then do what we call a joint introduction, in the House and Senate," Dillingham said.

Bennane was out of town last week, and could not be reached for comment.

BLOOMFIELD CENTER residents and family members said they were given little notice that the center lost its approval to receive Medicaid and Medicare payments.

One woman told of a relative who was admitted to the Bloomfield Hills center, then learned two weeks later the facility had been decertified.

"That just complicates what is an already difficult situation," Gire said.

The bill's sponsors would likely hold public hearings to determine support for and opposition to the bills.

Turnham said she expected that state agencies, nursing home operators and CBC regulators would get together to consider any proposed legislation.

"It's going to take a lot more work to flesh out the concepts that CBC has outlined," she said.

Special Factory Direct Sale
featuring
TIFFANY MARBLE
• 4 times stronger than Italian marble
• Repairable if ever damaged
• Installation on round or curved walls
• We carry American Standard, Kohler & Eljer colors
• Bathtubs • Shower stalls
• Sinks up to 10 feet long
Westland Custom Marble
36222 Glenwood • Westland
(3 blocks W. of Wayne Road)
721-0529 • 721-0522

Laurel Furniture, Inc.
Recliner SALE! $199.88
Reg. $299
Lane
Enjoy Wall Saver convenience with smart traditional styling.
Layaway Available
584 W. Ann Arbor Trail • Plymouth, Michigan 48170
(313) 453-4700
Open Daily 9:30-6, Thurs. & Fri. til 9, Sat. till 5:30

SAKS FIFTH AVENUE
FAIRLANE
invites you to a
Benefit for Children's Hospital
as we present the
MAN/WOMAN '89
FALL FASHION SHOW
Sunday, September 10, 1989
6:00 p.m. Cocktails & Hors d'oeuvres
7:30 p.m. Fashion Presentation
8:30 p.m. Afterglow
Enjoy an evening of VIP shopping, vendor representatives, special giveaways and gifts. A ticket price of $50.00/person will enter you in our drawing for prizes including:
• Mani suit of choice
• Ferragamo Shoes
• Fendi Portfolio
• Kenneth Cole Shoes
• Ritz-Carlton Getaway
• Calvin Klein Sweater
• Much, much more!
Tickets are tax deductible and may be purchased at Saks Fifth Avenue-Fairlane. For information, please call
336-3070, ext. 318.

WE WERE THERE!
READ ABOUT IT TODAY
ON 1-A

The Botsford Inn
"Since 1836"
EXPLORE AND ENJOY...
• A Bed and Breakfast Hotel
• A Triple-Star Restaurant
• The Art and Antiques of Henry Ford
• A Garden Courtyard with Patio Dining (Lunch only)
FOR YOUR CONVENIENCE...
Lodging seven days a week.
Restaurant Hours:
• Tues.-Sat. 7 a.m.-10 p.m.
• Sunday: 8 a.m.-8 p.m.
• Sunday Brunch: 10 a.m.-2 p.m.
Cocktails Available
Come Visit Soon!
Grand River at Eight Mile
Farmington Hills, MI
(313) 474-4800

Be On Your Toes...
Get Ready for Dancing School at Lynch's
Full Selection of Dance Shoes & Apparel for Ballet • Jazz • Tap (Supertone Taps)
Also stocking full figured bodywear.
LYNCH'S
26752 Dequindre, Warren, Michigan, (313) 751-1780
939 Howard, Dearborn, Michigan, (313) 565-3425
3361 Third, Wyandotte, Michigan, (313) 281-8108

*200.00 REBATE
DELUXE FURNACE SALE
We are not comfortable until you are.
Carrier HEATING & COOLING
1. HIGH EFFICIENCY
2. LOW SOUND LEVEL
3. 20 YR. HEAT EXCHANGE WARRANTY
4. COMPACT SIZE
5. EASY MAINTENANCE
INSTALLED AND RUNNING FOR AS LOW AS $1195
city permits extra
MODEL 58SSC040
EXPIRES 10-31-89
*Combination of Carrier and dealer rebates
TRU TEMP Heating & Cooling, Inc.
Commercial & Residential
Garden City 427-6612
Canton Twp. 981-5600

drapery boutique
Since 1969 INC.
20th ANNIVERSARY
NOW! Thru Sun., Sept. 10th
SPECIAL!
20%* Off
Everyday Low Prices On All In-Stock Merchandise
The only exception is our already low priced C-Curve P.V.C. Vertical at $38.88.
TAKE AN EXTRA 10% Off ALL SPECIAL ORDER:
•VERTICAL BLINDS
•HORIZONTAL BLINDS
•PLEATED SHADES
In-Store orders only • No Shop-at-Home
CUSTOM DRAPERIES 50% off
•DESIGNER FABRICS
•LINING
•LABOR FOR DRAPERIES
Call 1-800-444-3863 for an appt.
Mon.-Fri. 9:30 to 8:30 Sat. 9:30 to 1:00
drapery boutique COUPON
Valid Thu., Sept. 7 thru Sun., Sept. 10 only
47% Off All Special Order Wallpaper
ALL 1,100 SPECIAL ORDER BOOKS
*No Special Orders! Prior Sales will not qualify for adjustment during this event.
GRAND RIVER & HAGGERTY, Farmington Square, 26255 Grand River, Farmington Hills, 476-3133
14 MILE RD & ORCHARD LK, Orchard Lk. & 14 Mile Rd., 30833 Orchard Lk. Rd., Farmington Hills, 626-4515
ROCHESTER RD & SQ. LAKE RD, Varsity Plaza, 6045 Rochester Rd., Troy, 879-1010
FORD RD & LILLEY, Canton Commons, 4975 Ford Rd., Canton, 981-7400
SPECIAL STORE HOURS: FOR THIS SALE ONLY SHOP: Thurs. & Fri. 9:30 to 8:30, Saturday 9:30 to 5:00, Sunday 12 to 5:00
Fashion With Value Always
db

Summer Sale
This year why not vacation at home with a new swimming pool, deck furniture or spa from Cornwell Pool & Patio. There is no better time to buy than right now. Save up to 50% off. We have everything you need to keep cool this summer.
• Swimming Pools
• Patio Furniture
• Pool Supplies • Spas & Tubs
• Accessories • More
SAVE UP TO 50% Off
SUMMER HOURS
Mon.-Fri.: 10-8:30 PM
Sat.: 10-6 PM
Sun.: 12-4 PM
Closed Wed.
TWO GREAT LOCATIONS
ANN ARBOR
5890 Plymouth Trail
Ann Arbor, MI 48105
313/662-3117
PLYMOUTH
874 W. Ann Arbor Trail
Plymouth, MI 48170
313/453-4700
CORNWELL pool & patio
Guaranteed Lowest Prices!

Plymouth Observer

Opinion

489 S. Main/Plymouth, MI 48170 Jeff Counts editor/459-2700

Fall Festival

A taste of hometown tradition

IT SEEMS like it should still be summer, but the kids are back in school, and the smacking sounds of football padding can be heard at the fields at Plymouth Canton and Plymouth Salem high schools.

And on Main Street, starting today and running through Sunday, there will be a different kind of action — the annual Plymouth Fall Festival.

There will be food booths, arts, crafts, and entertainment.

But the festival is more than just an event. It's a time to build community spirit, renew old friendships and help those manning the booths and holding events raise money for good causes.

But while there will be a renewal of old bonds, there will also be some new things at the festival.

The layout of the festival has changed a bit. and most of the events will be at the corner of Penniman and Main Street. Also, there will be more emphasis on entertainment.

But there weren't always thousands of people heading to Plymouth's festival. The event started out as a chicken barbecue held by the Plymouth Rotary Club in 1956 to raise money for a playground on Wing Street.

The event was held in May of that year and between 500 and 600 people attended.

Looking at pictures of those earlier festivals, one gets the feeling that they were simpler times. The participants weren't wearing designer clothes and the old Fords and Chevrolets weren't as sleek looking as the cars now.

But maybe that's the charm of the Fall Festival. It brings back memories of a more simple world in which an afternoon barbecue at a park with your family was something to be treasured.

Master plan

The city needs a new agenda

WE'RE GLAD to see the city of Plymouth looking at a new master plan. It's long over due.

The last time the city came up with such a plan was the mid-1960s and there's a whole different world out there. The city needs a master plan to set the tone for the 1990s, and beyond.

Plymouth is a small city, which means it doesn't have as much tolerance as other communities for bad projects. Every office building, apartment complex and home has a large effect.

The review of a master zoning plan couldn't come at a better time. If the city approves the Wilcox project, there will be two five-story apartment buildings downtown. That will change the face of the city.

BUT WHILE THE CITY could probably deal with one such project, the project raises some questions. How many more apartment developments could be accommodated? How many others are on the drawing boards of developers?

A new master plan will help the city answer those questions. Also, a public review would help residents learn what will be going where in the future.

It's time to do it. And we think that residents, government officials and developers will benefit from a new plan.

Driving drunk

Penalty must be swift, certain

WE ARE MAKING some progress in the battle against drunk driving but we still have a long way to go.

As recently as 10 years ago, a professional athlete or local celebrity only added to his legend if the public found out he had been inebriated behind the wheel. The public didn't find out often, because police officers were inclined to let well-known offenders off with a "warning."

These days, such arrests are reported by the media, usually on the front page or at the top of the newscast. Reaction is negative, status of the person as a "role model" is questioned.

Judges are handing out stiffer penalties in drunk driving fatalities too.

Everyone, it seems, now believes driving under the influence of alcohol is a serious problem for society. Mothers Against Driving Drunk (MADD) and its spinoff organizations deserve much of the credit.

More needs to be done.

Those who doubt it ought to show up in their local district court any Monday morning. They will see a half-dozen or more young adults parade before the judge to plead on cases stemming from their arrest the previous weekend.

MOST ARE BETWEEN 18 and 25 years old. Many are repeat offenders.

What's wrong with these people? Weren't they recruited by the SADD (Students Against Driving Drunk) campaign at school? Haven't they seen that film showing the automobile wrecks and the close-ups of the medical equipment used to perform autopsies?

No, they haven't.

The educational effort to thwart drunk driving is a recent phenomenon. Intensive anti-drunk driving campaigns have only been part of school curriculums for the last three or four years. That leaves the young adults who graduated from high school seven or eight years ago uninformed and out on the road.

The job of educating these young adults about the dangers of drunk driving is falling to the courts. And, if you judge by the number of repeat offenders, the courts are failing.

We recommend a mandatory sentence for adults charged with driving under the influence — even first-time offenders. The sentence may or may not include jail time on weekends, community service, therapy and education or any combination of those factors.

A plea agreement to the lesser charge of driving while impaired should be discouraged.

The message being given to these people should be that drunk driving is a serious offense, not an exercise in playing "Let's Make a Deal."

Alcohol ban

U-M deserves praise, support

HAIL TO the victors.

No matter where your football sentiments rest, you've got to feel a bit of victory after the Univeristy of Michigan's declaration that alcohol is no longer welcome at the stadium.

We commend the university officials for taking steps to keep those more interested in getting drunk from ruining the enjoyment of those who come to watch the game.

Universities, especially, need to be beacons of leadership, to set the pace of American mores and lifestyle. Legions of intoxicated students paraded across the national television networks every Saturday has proved nothing short of ludicrous.

Alcohol abuse is no joke. It very simply is a murderous practice which must not be condoned by any responsible institution.

The university also is banning the practice of allowing patrons to leave the stadium to refresh themselves at the ongoing tailgate party in the parking lot.

Alcohol abuse is no joke. It must not be condoned by any responsible institution.

Some alumni and students are objecting. But to those we can only give a Bronx cheer.

The move by U-M to thwart those secreting alcoholic beverages into the stadium via various types of containers is a move recommended for other sporting arenas.

Frankly, we believe that alcohol is of little use at any sporting event — amateur or professional. Banning the suds completely would be more than commendable.

Perhaps team owners who fret over waning attendance would find a renewal of interest among fans long-departed, frustrated at competing with the din of a drunken crowd.

Cries of urban sprawl mask other problems

Judith Doner Berne

SUBURBS, HEAR THIS. You can't have it both ways.

You can't try to isolate yourselves from Detroit and Pontiac and their problems, and then cry that you should have been consulted when word surfaces of a proposed mega mall way the heck out in Auburn Hills or a Somerset North in Troy.

Both impact your communities.

The communities of Southfield, a major suburb struggling to remain viable, and Lake Angelus, a tiny suburb trying to remain uncluttered, will ask the Southeast Michigan Council of Governments (SEMCOG) for a regional impact study of Auburn Mills, the 2.3-million-square-foot mall slated for I-75 near Joslyn Road. Size-wise, that's about twice Troy's Oakland Mall. Other communities may join the chorus.

Southfield has been on record against urban sprawl, for some time — well, uh, sometime after Northland. City fathers don't like what's happening in Novi, particularly now that Southfield-based Providence Hospital wants to shift some of its services that-a-way. They were on record against The Palace and the new GM Tech Center.

"We ought to learn from our experiences," Southfield City Manager Robert Block said. "If it (Northland) was wrong and eventually hurt Detroit, then let's not repeat it."

AUBURN HILLS' immediate neighbor, Rochester Hills, is also making noises of concern. "Here we go again," according to Rochester Hills Mayor Billie Ireland, who last fall successfully fought against a traffic pattern for getting to The Palace which used Rochester Hills' streets.

The proposed mega mall "shows the lack of coordination between the municipalities in this fast-growing county of Oakland," said Rochester Hills councilman Ed Baron. He said there should be some sort of regional analysis of a community's plan for such a large project.

Enter SEMCOG, which is on record on behalf of curbing urban sprawl, favoring older cities and preserving nature in the countryside. As the official planning agency for the seven-county region, they recently endorsed such a plan as proposed by "the Big Four" — Oakland County Executive Dan Murphy, Wayne County Executive Ed McNamara, Detroit Mayor Coleman Young and Macomb Board Chairman Mark Steenburgh.

But what will a review by SEMCOG do?

- Southfield county commissioner Lawrence Pernick says that SEMCOG has already violated its principles by making the Auburn Hills mega mall site eligible for federal road aid.
- It will only do the review if a clearing house review committee says it should.
- And, bottom line, it is only an advisory body, although its advice could influence that federal aid for roadwork.

BUT, WHAT, if not SEMCOG? It seems to be the only agency with the potential for making us stop, look and listen to the sounds of growth. Is the growth real or manufactured? Is it just one more move to avoid dealing with our real problems: racial polarization, unequal educational opportunities, crime and drugs?

Suburbs, you can't duck from what happens in Detroit and Pontiac and then hope to control what happens in Novi and Auburn Hills.

Once again, the Detroit metro area is in this together. If we attack the real problems, the growth can re-spring from where there are already roads, sewers, water.

"What we're doing here is spending dollars to build a mall in a corn field, while we abandon our older cities," says Rochester Hills' councilman Baron.

Sure wish I'd said that.

Judith Doner Berne is assistant managing editor for the Oakland County editions of the Observer & Eccentric newspapers.

from our readers

Give freedom to choose

To the editor:

Patricia Shea, who is against abortion wrote, "(Women) have a choice . . . not to get pregnant."

What would Ms. Shea say to the women whose birth control fails them? What would she say to the women for whom the IUD is the birth control of choice? An IUD prevents the implanation of a fertilized egg — some groups pushing to outlaw abortion are also working to outlaw the IUD. What would Ms. Shea say to the rape victim who finds herself pregnant as a result of her attack? Or to a woman who learns through prenatal testing that the fetus she is carrying suffers from handicaps she is incapable of handling?

I am the mother of two children; I have had one miscarriage. I grieve over the latter as I rejoice in the lives of the former. But if I ever found myself in any of the above situations I want the choice to make my own decision! It is not a decision made lightly and it is one that a woman lives with forever. However, I would prefer to take responsibility for living with my choice than to have my life ruled by a group of people whose beliefs I DO NOT SHARE.

Outlawing abortion will not stop women from seeking them. Better we should work to find new methods of safe and effective birth control for women and men. Better we should make honest efforts to educate our children about taking responsibility for their sexuality. But the above will never come to pass in the absolute. Safe and legal abortions must be available.

I know I cannot win Ms. Shea to my side any more than she can prevail upon me to support hers. But the beauty of a pluralistic democracy, as we once had, is that there is room for both of our beliefs.

Ms. Shea, let your conscience guide your reproductive decisions. And please, allow me the freedom to have my conscience be my guide as well.

Debra B. Darvick
Birmingham

She supports parkland sale

To the editor:

I would like to express my support for the purchase of land from Wayne County by the owners of Hawthorne Valley for the further development of their golf facilities.

I am a resident of the subdivision adjacent to the present facility and have nothing but praise for the manner in which they handle their property and the concerns of the residents who are their neighbors.

I applaud Hawthorne Valley's management for their investment in the future of Wayne County and the city of Westland. It is most unfortunate that some other private business people are uninterested in the appearance of our neighborhoods and the concerns of the residents.

Susan Gustafson
Westland

Opinions are to be shared

Opinions and ideas are best when shared with others.

That's why the Plymouth Observer encourages its readers to share their views with others in the From Our Readers column.

Submitting a letter to the editor for publication is easy. Letters should be typewritten or printed legibly and kept to 300 words. Letters must be signed and include the address of the sender.

Names will be withheld only for the best of reasons, and the decision to do so will be made by the editor.

Letters should be mailed to: the editor, Plymouth Observer, 489 S. Main, Plymouth 48170.

Observer & Eccentric Newspapers

Steve Barnaby managing editor
Susan Rosiek assistant managing editor
Dick Isham general manager
Richard Brady director of advertising
Fred Wright director of circulation

Suburban Communications Corp.
Philip Power chairman of the board
Richard Aginian president

points of view

A 'brush' with salesman

Jack Gladden

YOU'D HAVE to call him slight, the man standing on our front porch when I went to answer the doorbell.

The satchel on the porch beside him seemed half as big as he was, although that perception was an exaggeration.

"Damn," I thought. "Another peddler." Fortunately . . . or unfortunately, I wasn't sure which . . . he wore a picture ID badge indicating he had duly registered with the township before beginning his foray into the neighborhoods.

"He's probably legitimate," I thought, studying the badge. "Still, this won't take long." After all, I'm the guy who's been known to tell school kids selling M&Ms to take a hike.

I had opened my mouth to ask what he wanted when he said, in a voice that sounded almost apologetic, "Hello. I'm the Fuller Brush man."

MY MOUTH stayed open, but no words came out. I just stared at him. My brain was active, but the lips wouldn't work.

"You can't be the Fuller Brush man," I thought. "You don't look the least bit like Red Skelton." But I couldn't say a word.

He went into a brief spiel . . . I don't remember any of what he said, and all I could say was something like, "Uh, my wife's not home and I'd want to check with her before I ordered anything, but do you have some catalogs you could leave for us to study? We might be interested in a new mop."

He wrote a name and telephone number on a couple of catalogs and handed them to me.

"Would you like a free sample?" he asked. He opened a case containing a variety of small kitchen gadgets. I took a vegetable brush.

We exchanged a few more noncommittal words and he trundled off down the street, hoping, presumably, to have better luck with some of the neighbors.

I closed the door and went back inside. I picked up the cup of coffee that was starting to get cold and indulged in thoughts of my childhood in a small town in Arkansas.

BACK THEN, in the olden days of my youth, the Fuller Brush man was a regular visitor, like the milkman, the mailman who came twice a day, the iceman who would deliver wooden cases of Coca Cola and Nehi in addition to 50- and 75-pound blocks of ice, the doctor who made house calls, the dry-cleaner who both picked up and delivered, the grocer who would take your orders over the phone, add the total to your standing charge account and then deliver the goods in his own car.

If you were sick and needed medicine, you called the pharmacist, who would fill your prescription, add it to your bill and deliver it.

And once a month or so, the Fuller Brush man came around with mops and brooms and hairbrushes and always a free sample of some small gadget.

But that was years ago, in a different world. People trusted each other then, and "mugging" was a term yet to be invented. The Fuller Brush man didn't have to have a permit from the city to tour the neighborhoods, and if an occasional tramp did show up, you gave him a sandwich and a piece of pie because you knew he was just a harmless drifter who was broke and hungry.

My mind kept flashing back on such things for the rest of the afternoon, until it was time to go to work. Thoughts of an earlier, and more trusting, world.

When I left my car in the office parking lot later in the day, I made sure I locked the doors. But I still kept thinking of the little man with the big sample case, trudging off to try to sell one of my neighbors a brush or a broom.

I wish I had bought something from him.

Jack Gladden is a copy editor at the Observer & Eccentric Newspapers. He lives in Canton Township.

U.P.'s tourism soars

Tim Richard

MY OUTBOARD motor was on the fritz one day in 1982. I took it to the place where I had bought it, but the guy was out of business.

The telephone directory, in the days when it wasn't so bulky as to be unusable, yielded a number of outboard dealers capable of handling my brand of quiet fishing motor.

Most were out of business.

Traveling US-2 in the Upper Peninsula that July, I noticed one boarded-up restaurant and motel after another.

That was in the bottom of the recession. Today you fight for recreation space. And maybe prosperity is better.

THIS SUMMER WAS Michigan's first $10 billion summer, according to Travel Bureau director John Savich.

The record occurred despite a slowdown in the national economy and an erosion of consumer confidence, he said. Erosion of consumer confidence? A poll of metro Detroiters released last week showed just the opposite. And shopping mall stores in Oakland and Washtenaw counties, in particular, are so hard-up for help that they're offering tuition incentives and child care.

Savich last week launched the bureau's new Michigan Fall Travel Guide and Calendar of Events at a news conference, saying:

"Make no mistake: Although preliminary figures may say that travel had a $10 billion economic impact this summer, this has been a tough year. Every year since 1985 has set a record in Michigan travel history, and it becomes harder and harder each year to improve on the record performance of the previous 12 months.

"We started 1989 faced with predictions of rising gasoline prices and a softening economy. We got erratic prices, slow growth in the gross national product, a seven-point decline in consumer confidence, and a 10- to 15-percent growth in hotel rooms — all of which makes for a very unusual year full of mixed signals."

"MIXED SIGNALS"?

State parks now take reservations, and over the Labor Day weekend many were filled — despite the abundance of mosquitoes generated by early season rain.

In florid language, Savich unveiled the new "user friendly" fall travel guide. It combines a calendar of festivals and activities with a selection of 25 color tours, 80 cider mills and other goodies.

Copies of the free Michigan Fall Travel Guide and Calendar of Events can be obtained by calling the Travel Bureau at 1-800-5432-YES.

The travel industry has come a long way since the bottom of the recession, when UP restaurants were boarded up and boat dealers were belly up. If one were old-fashioned, one could even say it's getting crowded out in our beloved boonies.

Tim Richard is director of the Suburban Communications Corp. news service. SCC is the parent company of the Observer & Eccentric Newspapers.

Ignore tales about staff

Doc Doyle

Q: My son, after only three days of school, is already making some pointed remarks about one of his teachers and his new principal. Some remarks are not very good. His ninth grade buddies joined him the other afternoon on our outdoor basketball court and their observation of a couple of teachers makes me wonder. Who do you believe?

A: Believe me, the same scenario is going on in teacher lounges about certain kids who are returning this year. I call this parking lot and lounge chatter. Really, it's not abnormal for students and teachers to "reflect" on the personalities they will be dealing with this new school year.

However, let's make an agreement, I promise to believe only 50 percent of what they tell me about you, the parent, if you promise to believe only 50 percent of what they tell you about me, an educator.

What your 15-year-old son and his buddies are doing is simply running the teachers they will be dealing with this year through their Adolescent Accreditation Analysis. Unbeknown to them, they are into a "psychological mapping" or a printout of each teacher so to determine strategies on how to deal with each teacher's style and each teacher's expectation this school year.

This first week of school, therefore, is really a mutual assessment program; teachers assessing their students' personalities and behavior patterns and students scrutinizing their teachers' egocentricities.

As parents of a ninth grader you must be experiencing the metamorphose of early adolescence, when your son is the epitome of knowledge, brighter than the teacher or parent (the parent who becomes more limited every year). But don't despair, by the time your son/daughter is 25 you will — if your patience can last that long — have children that recognize you were not so "out of touch" after all.

Don't overreact when your son perceives a teacher to be "different." Time and again, students return to school years later and thank the very teachers they thought were unfair at age 16.

On the other hand, if a pattern develops over a period of a few months in a certain class where your son exhibits a real nervousness or anxiety, you, as a parent, have an obligation to talk with the teacher, counselor or principal to clear the air based on factual information — not idle parking lot chatter.

Dr. James Doyle is an assistant superintendent in the Troy School District. The answers provided here are the opinions of Doyle and not the Troy School District. Questions for this column should be sent to Doc Doyle c/o the Observer & Eccentric Newspapers, 36251 Schoolcraft, Livonia 48150.

Several tax bills on fall ballot

This is the second in a series of six articles on the November school finance reform ballot proposals from The Michigan Tax Information Council.

THE MICHIGAN Legislature must approve a package of bills designed to relieve the sales tax burden for certain taxpayers before voters can vote on two school finance reform proposals in November: HB 4309 would provide utility tax relief for low-income people if Proposal B is approved.

If Proposal A passes, electricity and heating fuel provided and billed to residential customers would not be exempt from any portion of the sales tax. Effective Jan. 1, 1990, the sales and use tax would increase to 4.5 percent under this proposal. However, Proposal B would increase the sales tax to 6 percent, and it would allow residential customers with household incomes below 150 percent of federal poverty standards to be exempt from the sales tax on utilities.

House Bill 4309 amends the Sales Tax Act so that a firm selling electricity or heating fuel may exclude from their sales tax liability the heat or electricity sold to households with incomes below 150 percent of the federal poverty level. In 1988, 150 percent of the poverty threshold for a family of four was $18,137. This sales tax exemption would apply to utilities used after July 1, 1989.

Passage of this bill would result in a reduction in tax collections of approximately $38 million in the first year and over time the state revenue loss would increase. It is estimated that HB 4309 will have a $60 million fiscal impact for the 1990 calendar year.

Virtually all Michigan Department of Social Services (DSS) clients with an obligation to pay energy bills or about 330,000 households receiving Aid to Families with Dependent Children, General Assistance, food stamps and/or medical assistance will be affected by HB 4309. Another 300,000 households that do not receive DSS assistance would also be affected.

The Michigan Tax Information Council is a non-profit, non-partisan educational organization formed in 1982 to develop and disseminate information on Michigan's tax and spending policies.

● Twice a week is better

WYANDOTTE HERITAGE DAYS '89

CELEBRATE YOUR HERITAGE WITH US!

★★★ FREE ADMISSION ★★★

11 a.m. to 8 p.m. ★ SEPT. 8, 9, 10

Historic Bishop Park
On the Waterfront

- Waterside Performances/Concerts
- Living History Encampments
- Farmer's Market
- Art & Craft Exhibits & Demonstrations
- Period Clothing/Costume Show
- Historic Home & Church Tours
- Apple Pie & Ice Cream Social
- Colonial Dinner
- Silly Club-Colonial Theatrics & Comedy
- Trolly Rides
- Merchant Heritage Days Sale

Featuring Celebrate! Great Lakes Chautauqua
INFORMATION: (313) 246-4520
Public invited to attend in Period Costumes

Celebrate! Great Lakes
This project is produced by the Michigan Council of Humanities under a grant from the Michigan Department of Commerce.

NEW ITEM! "DRAGON KEEP" Dragons
GOOD TASTE NEED NOT BE EXPENSIVE
Gift Certificates
• Precious Moments • Hudson Pewter
• Blown Glass • Crystal Art Glass • Music Boxes
• Anri Wood Carvings • David Winter Cottages • Dolls
• Hummels • Autographed Hummel Price Guide • Raikes Bears
Viking Collectibles, Inc.
30175 Ford Rd. • Garden City • 421-5754
Hours: Mon.-Fri. 9 a.m. - 5 p.m; Sat. 9 a.m. - 2 p.m.

TOWN 'N COUNTRY HARDWARE and FIREPLACE
27740 FORD ROAD
3½ blocks west of Inkster Rd.
GARDEN CITY, MICHIGAN
Phone: 422-2750
Open 9 to 8 pm Monday thru Friday • 9 to 6 pm Saturday • Closed Sundays
Headquarters for your Fireplace Enclosures
GLASS DOORS
Custom designed and built for your individual fireplace
Order now 8-10 weeks delivery
CUSTOM FIRESCREEN, INC.
24" GAS LOGS From $99.95 with manual controls
THERMO-RITE
PRE-SEASON SALE SAVE 20%
A Regal fireplace enclosure will save you energy & money.
Regal by Thermo-Rite
POLISHED OR ANTIQUE BRASS
GLASS DOORS By Pyro-Master
Fits openings up to 43". Reg. $199.95
SALE $79.97

We're Painting Detroit
MAC-O-LAC
One Coat Flat Wall Paint...
Regular $14.78
$9.99 Gallon
Ceramic Semi-Gloss Wall Paint...
Regular $16.98
$10.99 Gallon

88.7 THE RIGHT MUSIC MIX!

● O&E Classifieds work! ● O&E Classifieds work! ●

drapery boutique Since 1969 INC.
warehouse outlet only
SIDEWALK SALE
FRIDAY AND SATURDAY ONLY!
SEPTEMBER 8th & 9th
9:30 a.m. to 5:30 p.m.
50% to 80% off
ITEMS FOR YOUR HOME
• Comforters
• Bedspreads
• Wallpaper
• Custom Blinds
• Toss Pillows
• Placemats
• Ready Made Curtains
• Mill End and Unclaimed Custom Draperies
• Vertical Blinds
• Shower Curtains
• Bath Towels
• Bath Accessories
• Much More
warehouse outlet only
Open Mon.-Sat. 9:30 to 5:30
Closed Sunday. 591-8061

Dittrich Furs
September Rain Sale...
Designer Raincoat
High Fashion
Uniquely Styled
With Sheared Rabbit Button-Out Lining
Stay Warm and Dry for Only...
$ 377
(available in four colors)
Limited sizes and quanities
Through Saturday Only
Dittrich Furs Since 1939 Detroit Bloomfield Hills
Major Credit Cards Accepted.
DETROIT 873-8300 7373 Third Ave. (West of Fisher Bldg.)
BLOOMFIELD HILLS 642-3000 1515 N. Woodward Ave. (S. of Long Lake Rd.)
MON.-SAT 10:00-6:00 p.m.
(Bloomfield: Thursday until 8:30 p.m.)
For products labeled to show country of origin on imported furs.

SC wind ensemble has new conductor

By Janice Brunson
staff writer

Victor Bordo, a noted symphony band conductor and author of musical publications, has been named the new conductor of Schoolcraft College's wind ensemble.

The ensemble, comprised of community musicians and students of music at Schoolcraft, perform publicly four times annually.

"Partjcipating in a music ensemble is a lifetime skill and individuals with musical talent should continue to enhance their talent," Bordo said.

A former director of the Ann Arbor Symphony Band and former symphony band director for Pioneer High School in Ann Arbor, Bordo is an accomplished musician who holds bachelor's and master's degrees in music from Wayne State University. He is currently working on a doctorate in music performance from the University of Michigan.

In his new position with Schoolcraft, Bordo will conduct weekly ensemble rehearsals and four public performances, scheduled both on and off campus. The group performs selections ranging from pop to classical music.

ALL INTERESTED musicians are welcome to participate in rehearsals, even those who have not played in recent years, according to Larry Ordowski, associate dean of liberal arts for Schoolcraft.

Bordo was selected from a field of three finalists who, as part of the interview process, auditioned with the wind ensemble, Ordowski said.

Bordo was named distinguished bandmaster of America, First Chair of America in 1977 and won the Mac Award for maintaining high ideals in band performance in 1976. He has participated in numerous Midwestern Conference competitions and clinics and has authored "The Modern Concert Band — Where Do We Go From Here?" "Rehearsal Techniques, Instrumentalist" and "Music History Through Band Literature."

Victor Bordo
new conductor

Wind ensemble rehearsals, held weekly during the school year, begin 7:30 to 9:30 p.m., Wednesday, Sept. 6, in Room 310 of the Forum Building at Schoolcraft, 18600 Haggerty Road, Livonia.

For more information, call 462-4435.

Consumers customers to get refund

Consumers Power Co.'s typical residential natural gas customer will receive a refund of approximately $20 in September and $15 in lower gas bills over the next three years following Michigan Public Service Commission (MPSC) approval Tuesday of a settlement agreement.

In September, Consumers Power will refund a total of $36.7 million to the 3.3 million Michigan residents it serves with gas. Its industrial, commercial and residential gas customers will receive the refund as a one-time bill credit.

Approval of the settlement agreement will reduce the cost of Michigan natural gas bought by Consumers Power by an estimated $24 million from now through 1991. Michigan-produced gas accounted for approximately 18 percent of the utility's total gas supplies last year.

The matter had been pending for several years, said Michael G. Morris, executive vice president of natural gas.

The settlement was reached with the state attorney general's office, staff members from the MPSC's gas division, the Residential Ratepayers Consortium and the Association of Businesses Advocating Tariff Equity, as well as a large group of companies that produce natural gas in Michigan.

McNamara hosts picnic for senior citizens

Wayne County Executive Edward H. McNamara expects 4,000-5,000 people at his annual senior citizen picnic Saturday in Edward Hines Park.

The free outing takes place 11 a.m. to 3 p.m. at the Warrendale Picnic Site, east of Telegraph off Warren Road in Dearborn Heights.

Volunteers will furnish refreshments, games, prizes, entertainment and music for senior citizens throughout Wayne County.

This is the third consecutive year that McNamara has sponsored the picnic.

Senior citizens can obtain free tickets by contacting their local nutrition sites.

Community college offers tuition guarantee

Students who graduate from Henry Ford Community College now have a tuition guarantee.

All students will still have to pay tuition increases at the time of class enrollment. Those who graduate within four years, however, will have their increases refunded.

To qualify, students must complete all course work at the Dearborn-based community college.

Current tuition is $34 per credit hour for Dearborn School district residents and $48 per hour for non-residents.

It is believed to be the first offer of its kind in the nation.

BERGSTROM'S INC.
HEATING • COOLING • PLUMBING
25429 W. Five Mile Rd., Redford
532-2160
532-5646

OUR HEATING SPECIALIST
FREE $7.00 Permanent Furnace Filter If you order by Sept. 15
WILL CLEAN & SAFETY CHECK YOUR FURNACE FOR ONLY $39.95 SAVE $25.00
20 Point Safety Check. Call for Details.
Expires Sept. 30th

FREEDOM FROM DRUDGERY
Laundry

ENJOY...Freedom from housekeeping, chores and relief from maintenance headaches.
For An American House Near You -
LIVONIA 14265 Middlebelt • 261-2884
DEARBORN 26600 AnnArbor Trail • 278-6430
WESTLAND 1660 Venoy Rd. • 326-7777
FARMINGTON HILLS 24400 Middlebelt • 471-9141
AMERICAN HOUSE RETIREMENT RESIDENCES

● O&E Classifieds work! ● O&E Classifieds work! ●

The world's Oldest & Largest Battery Manufacturer is Proud to Announce that You Can Now Purchase both The Nationally Known Willard & EXIDE Batteries

Willard 40 MONTH $29.95 EXCHANGE
Group Sizes 24, 24F, 74

Superior Starting Battery $39.95 EXIDE 60 EXCHANGE
☐ Pod Vent Design For Cars with Extras

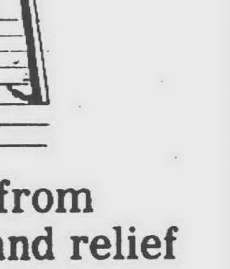

RV & MARINE BATTERIES
Exide RV Deep Cycle
☐ Group 24 125 minutes running time @ 25 AMP draw
☐ Advanced design for deep cycling capability
AS LOW AS $54.95 Exchange (Group 27 available)

Exide Muscle Man 60 MONTH $53.95 EXCHANGE
4 WD Off-Road Dependability Light Truck and Van use
Anchor-Bonded for Extra Duty Performance
Exide's most powerful group 24 Marine starting battery, 600 mca. Featuring the Exide Power Check State of Charge indicator
AS LOW AS $34.95 Exchange

AT ALL THESE FINE LOCATIONS
BARGAIN BATTERY 15730 Telegraph Rd. Redford, MI 48239 532-1412
BUMPER TO BUMPER 33911 Plymouth Rd. Livonia, MI 48150 422-8412
REDFORD MOTORSPORTS 25629 Plymouth Rd. Redford, MI 48239 937-8449
HANKIN BATTERY 36124 Ford Rd. Westland, MI 48185 722-0330
VEHICLE PARTS 20749 Fenkell Detroit, MI 535-8161
MANSFIELD AUTO 16118 W. Warren Detroit, MI 48228 582-8700
VAN BORN AUTO 21020 Van Born Rd. Dearborn Heights, MI 565-6266

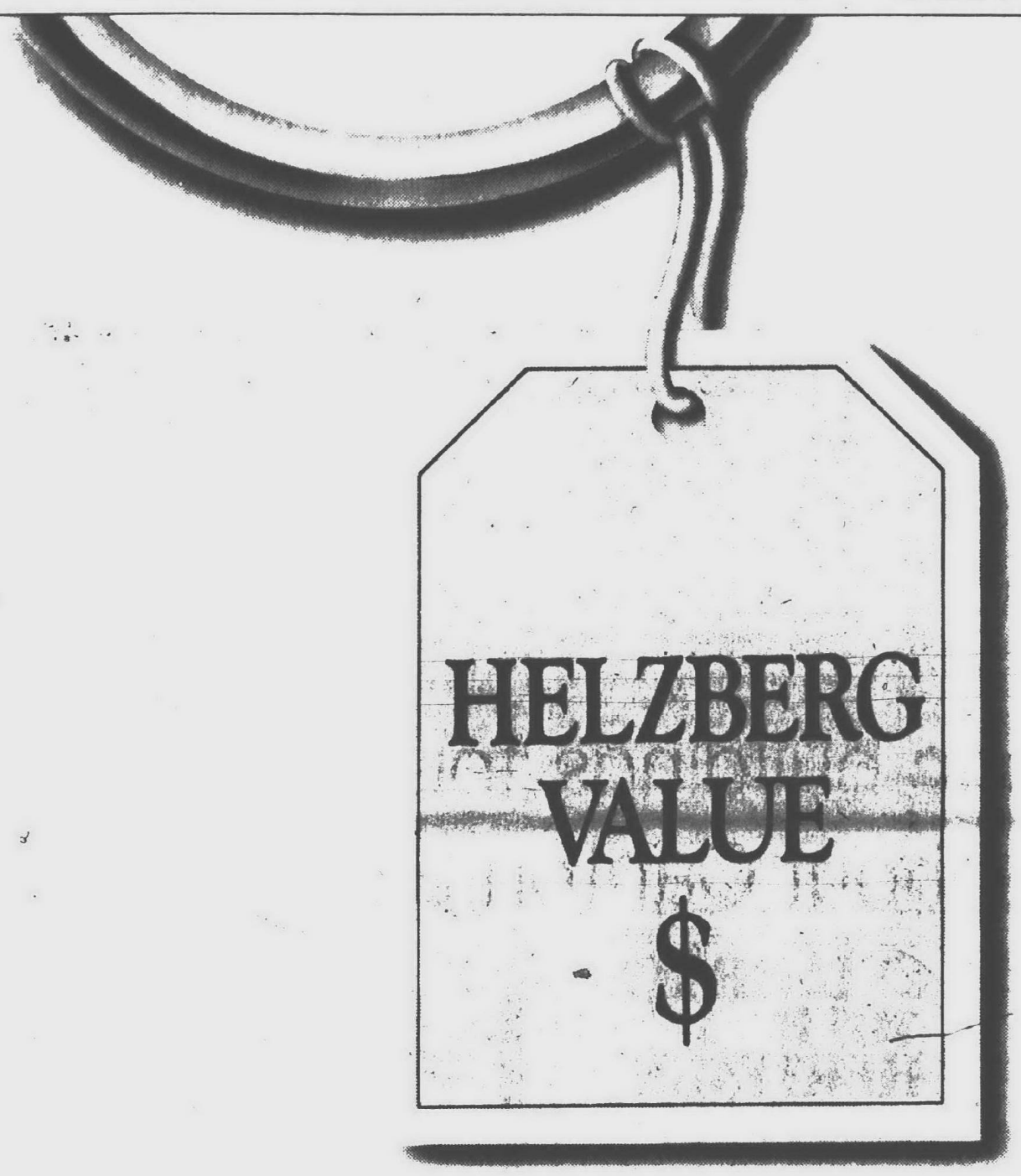

WHEN WE HANG THIS PINK TAG ON OUR JEWELRY, WE HANG OUR REPUTATION ON ITS VALUE.

Our special pink Helzberg Value tag means you won't find jewelry anywhere near the quality, anywhere near the price, anywhere else you look.

That's our guarantee backed by an unequaled reputation of customer satisfaction.

Visit Helzberg Diamonds today, and discover for yourself the true meaning of value.

HELZBERG DIAMONDS

Westland Center

The Observer Newspapers

Suburban Life

Julie Brown editor / 459-2700

Thursday, September 7, 1989 O&E (P,C)1B

Home has a sense of history

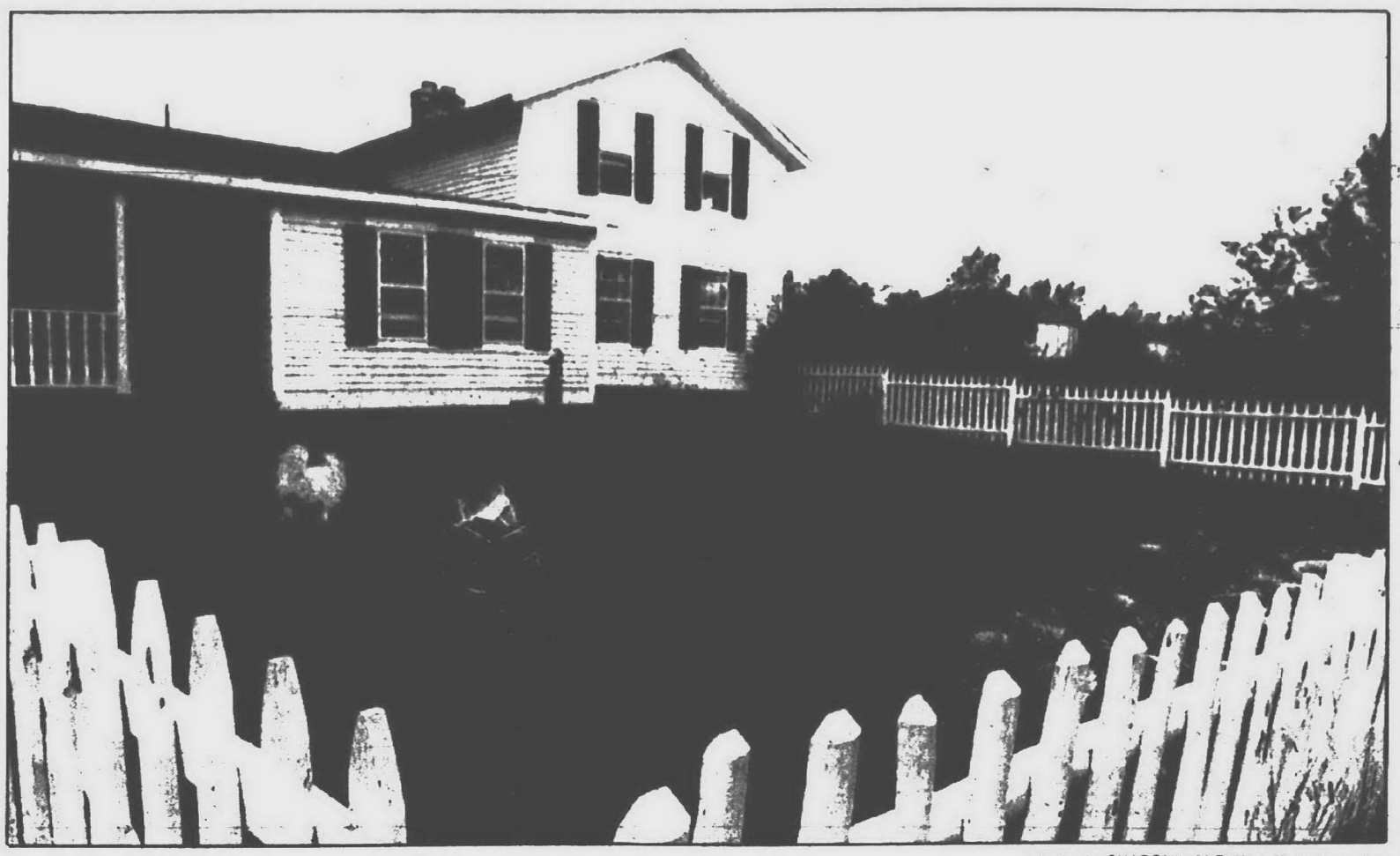

photos by SHARON LeMIEUX/staff photographer

Miles Gutowski plays in the yard with his dog. His family's home is among those on the Canton Historical Society's home tour, set for Saturday, Sept. 23.

By Julie Brown
staff writer

MODERN ARCHITECTURE doesn't hold much appeal for Jerry and Elaine Gutowski.

They've lived in an older house on Joy in Canton Township for just more than six years now. The oldest portion of their house dates back to the 1820s.

"The records don't exist," Jerry Gutowski said. "That's the problem, really sketchy records."

Only a handful of families lived in Canton during the 1820s, and those people had their hands full with other responsibilities. Keeping detailed records wasn't a priority.

The home was originally built by Philander Burd, who lived there with his wife, Mary, and their children. These days, the Gutowskis live there with their 4½-year-old son, Miles. Their house is among those featured on this year's Canton home tour, sponsored by the Canton Historical Society.

ELAINE GUTOWSKI is a homemaker. Her husband owns a business, The Old House Co. He specializes in restoring older houses and has been in that line of work for approximately a year.

Their house has been added to over the years. The original portion was built no later than 1827 and possibly a bit earlier.

"Different rooms have different ages," Elaine said.

THE HOUSE was in rough shape when the Gutowskis bought it.

"We had to do a lot of restoration," he said. "We took most of the walls out."

They worked on the wiring, plumbing and heating. Plastering and putting in drywall also took time and effort.

The couple did most of the work themselves, hiring a contractor only to remove a concrete addition on the house.

"Jerry did most of the work," Elaine said. "I was the cleanup crew a lot of times."

Elaine Gutowski did the stenciling work throughout the house. She has done quite a bit of stenciling and plans to do more.

"I bought every authentic stencil I could find."

THE GUTOWSKIS had to repair a couple of sections of the foundation. They were pleased the house had stood the test of time so well.

"Structurally, it was in unbelievable condition," Jerry said.

The exterior of the house had been barn red. They painted it yellow. That required a great deal of scraping. Landscaping work has also kept them occupied.

They've enjoyed working on their house, although it hasn't been all fun and games.

"You're going to get plaster dust in your Cheerios in the morning," Jerry said.

They had owned a couple of older houses in the past. That helped them prepare for the work needed on their current one.

WITH A few exceptions, older houses are worth preserving.

"I would recommend that anybody do it, primarily to save the old home," Jerry said.

"It's a long-term commitment. It's not easy, but it's worth it in the end," Elaine Gutowski said. "We really believe in old houses. They have to be saved and treated respectfully."

Please turn to Page 2

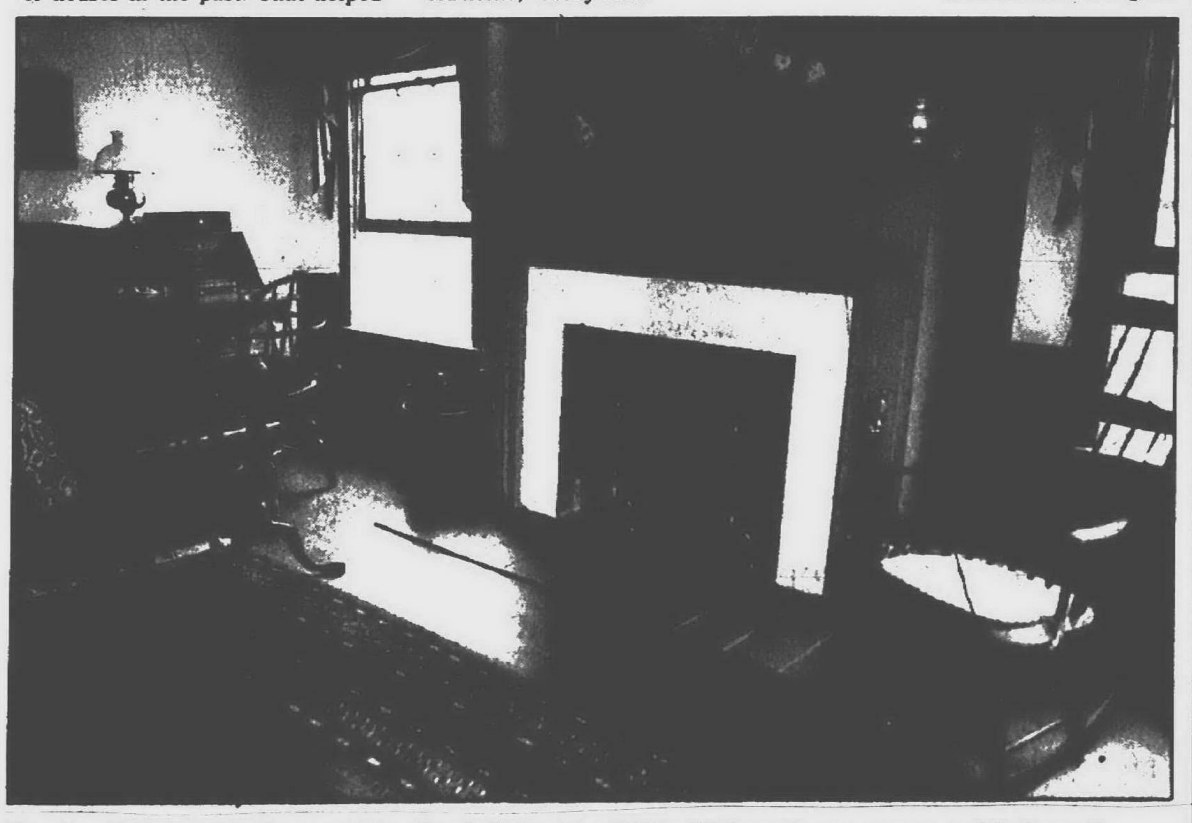

The family's Canton home dates back from the 1820s. Different rooms were added on at different times.

Historic buildings found throughout Canton area

This is the second year the Canton Historical Society has sponsored a home tour in Canton. Those organizing the tour hope to improve upon last year's event.

"I think the idea's a good one, so you have to keep trying," said Melissa McLaughlin of Canton, chairwoman for the home tour. "We've got a lot in Canton and that's one of the things we want to show."

The tour will be held 10 a.m. to 4 p.m. Saturday, Sept. 23. It will begin at the Canton Historical Museum, a converted one-room school at 1150 S. Canton Center, south of Cherry Hill in Canton. The museum is the only site on this year's tour also featured on last year's.

The 1989 tour will include six historic homes and buildings in Canton. The home of Jerry and Elaine Gutowski is among those featured. **(See related story.)**

Other tour sites include: the Cherry Hill School; the Cherry Hill United Methodist Church; the Stuart Hoops home on Sheldon; and the Stien/Smith house on Michigan Avenue.

"They are all historic buildings," McLaughlin said. The newest home on the tour was built in 1904.

TOUR TICKET price is $7. A luncheon, to be served that day at the Cherry Hill United Methodist Church, will be available for $3.50. Tickets for the luncheon, which will be served by Rebekah Circle members, will be sold at the door of the church, 321 Ridge in Canton.

Tour tickets may be bought in advance at the Canton Historical Museum, which is open 1-3 p.m. Tuesdays and 1-4 p.m. Saturdays. Tickets will also be available at each tour site on Saturday, Sept. 23.

For more information, call the Canton Historical Museum, 397-0088.

Maps indicating the location of tour sites will be printed on the tickets. Tour participants may visit the sites in the order they choose.

Senior citizen groups of 20 or more will receive a discount on the tour. For more information, call the museum, 397-0088, or Melissa McLaughlin, 495-0304.

Trip to Israel a learning experience

Audrey Etienne of Plymouth Township met with many Israelis during her visit, including Chaim Navone, the minister of education and culture. Navone is a member of the Knesset, the Israeli parliament, and of the Labor Party.

By Julie Brown
staff writer

Audrey Etienne is back on the job, teaching international relations and U.S. government at Plymouth Canton High School.

For the past five years, students in her international relations class have participated in a simulation project on the Arab-Israeli conflict. Etienne's given lectures and had guest speakers visit the class.

"That part of you says 'I hope I'm doing it right.'" She wanted her students to learn about that conflict, but hadn't seen it herself.

That changed this summer. Etienne, a Plymouth Township resident and township planning commissioner, traveled to Israel on a Fulbright-Hays Scholarship.

That program is funded by the U.S. Department of Education in cooperation with the ministry of education in the host country. The program is designed to promote international understanding.

ETIENNE WAS in Israel June 17 through July 28 with a group of 16 U.S. educators. The program also gives participants opportunities to visit such other countries as Yugoslavia, Japan, India and Egypt.

She applied for the program in December and heard she'd been accepted in April. Etienne spent those spring months reading background material. She met the other Michigan educator chosen to go to Israel, a nun on the Marygrove College faculty.

Etienne's previous travels had taken her to Europe, Mexico and the Caribbean, but she'd never been to the Middle East. She didn't fear for her safety.

She saw military personnel with Uzis and high-powered rifles. Etienne might see some 100 of those people during a day in various settings. Military service is required for young men and women in Israel.

She realized those people were about the same age as her students at Centennial Educational Park. The soldiers she saw were well-behaved, and Etienne never heard of any problems with them.

She noticed the smallness of the country and the harshness of life there, particularly in the Negev desert region. Most trees in the country have been planted in the last 40 years by Israelis.

"The six weeks we were there it never rained. I never saw a cloud. I think life is much harsher, because of the landscape."

SHE AND the others participated in a tree planting ceremony. She planted one tree for her father and one for her husband's father.

That ceremony was a moving experience. Etienne and the others also visited Yad Vashem Memorial, a Holocaust memorial in Jerusalem.

As the group walked through, they heard the names of children who had died in the Holocaust read. The memorial reminded Etienne of the Vietnam Memorial in Washington, D.C., in that seeing it was a moving experience.

'I think they worry that we don't understand how tenuous life is, security-wise, for them.'

— Audrey Etienne
Plymouth Canton High School teacher

Her first week there, Etienne stayed at a kibbutz, a collective farm. After that week, the group stayed at a hotel in Jerusalem.

The educators took trips throughout the country and heard 100 hours of lectures by professors from Hebrew University, politicians and other leaders.

One evening, the group had dinner with a Bedouin tribe. Those people, nomadic Arabs, have Israeli citizenship and work as goat herders.

"We talked for an hour." The group watched an elaborate hand washing ceremony. A dish of pita bread, cheese sauce, rice and mutton was served in a giant copper bowl.

No silverware was provided, so group members ate with their hands. Etienne noticed the bottle of Coca-

Please turn to Page 3

SHARON LeMIEUX/staff photographer

The house's master bedroom is furnished with a variety of antiques and reproductions.

Home renovation's a labor of love

Continued from Page 1

Her husband was working as a sales engineer for a machine tool company when they first moved into the house. His knowledge and experience helped in restoring the house.

They have been working on the house for approximately six years. It needs a few finishing touches, but most of the work is done.

THEY HAVEN'T worked on it non-stop. Like most people restoring a house, they'd periodically run out of energy and/or money.

"Then you roll up your sleeves and get going," Elaine said.

Going on vacations and seeing beautifully restored houses helped motivate them.

They recommend that people restoring older houses work on a room at a time. That's better than trying to do it all at once.

THE HOUSE'S furnishings were chosen with history in mind. The Gutowskis have been collecting antiques and reproductions for a number of years.

They like the warm, friendly feel of their house. They've noticed that many newer houses don't have the details that older houses do.

Their house has the standard modern conveniences, such as indoor plumbing and appliances in the kitchen. They've tried to be as historically accurate as possible in their work, giving their home an 1830s/1840s appearance.

"You take a few liberties," Jerry Gutowski said.

He has enjoyed discovering how houses were put together in those long-ago days.

A WHILE back, they were gutting the older part of the house, and their dining room temporarily became their living room. He was reading in that room and heard a friendly laugh.

That was in January and all the windows were closed. Gutowski looked around, but couldn't figure out where the laugh came from.

Another time, they heard the sound of a wooden ball rolling on a wooden floor upstairs. That didn't seem possible, because the upstairs was carpeted.

Since they've finished the restoration work, the Gutowskis haven't heard from the friendly ghosts. It's possible that Philander Burd and his relatives are happy with the work done and are resting in peace.

The Gutowskis enjoy sharing their house with the people who've been there before.

"You really don't own the house, you're just kind of a caretaker for a certain amount of time," Jerry said.

clubs in action

● BPW BINGO

The Plymouth Business and Professional Women will sponsor a bingo party at 6:30 p.m. Thursday, Sept. 7, at The Gathering, across from Kellogg Park in downtown Plymouth. The public may attend this Plymouth Fall Festival event. A total of $2,000 in cash prizes will be given away. Proceeds will be used to support the educational needs of Plymouth, Livonia, Redford and Detroit residents. For more information, call 451-8716.

● M.O.M. MEETING

M.O.M. (Meet Other Mothers) will meet 9:30-11:30 a.m. Friday, Sept. 8, at the First Presbyterian Church of Plymouth, 701 W. Church. M.O.M., a support group for mothers, has been meeting for more than six years. This meeting will feature a discussion on helping children make friends. Low-cost child care will be provided. For more information, call 459-7465 or 348-8057.

● ANTIQUE SHOW

The Plymouth Symphony League will hold its fall "Antique Mart" Friday through Sunday, Sept. 8-10, at the Plymouth Cultural Center, 525 Farmer. Hours for the show, which is co-sponsored by the league and the Plymouth Fall Festival, will be 11 a.m. to 9 p.m. Friday, 11 a.m. to 8 p.m. Saturday, noon to 5 p.m. Sunday. Donation is $3. Food will be available. There will be 22 dealers with such items as china, crystal, furniture, linens, tools, jewelry and others. A preview reception will be held 7:30-10 p.m. Thursday, Sept. 7, at the Plymouth Cultural Center. There will be an English "Kettledrum," a forerunner of the modern-day cocktail party. Donation is $10 per person, including the preview reception and three-day admission to the show. Reservations are required for the reception. For more information, call 453-5362.

● COMMUNITY CHORUS

The Plymouth Community Chorus has scheduled auditions for all male and female voice parts for 7:30 p.m. Thursday, Sept. 7, at the Church of the Risen Christ, Ann Arbor Road at McClumpha, Plymouth Township. This will be the 16th season for the chorus, which includes 115 members from throughout the western metropolitan Detroit area. Three performances have been scheduled for 1989-90: a "Mostly Mozart" concert in the fall, the annual Christmas concert in December, and a spring performance in May. The Plymouth Community Chorus will sing Sunday, Sept. 10, at the Plymouth Fall Festival. For more information, call 455-4080.

● PLAY GROUP

The Morning Play Group of the Canton Newcomers will meet 10 a.m. to noon Friday, Sept. 8. Mothers will be able to drink coffee and relax while the children play. For more information, call 459-8116.

● FISH FRY

The Plymouth Lions Club will hold its annual fish fry 11:30 a.m. to 8 p.m. Friday, Sept. 8. Ticket price is $5 for lunch or dinner. The menu includes crunchy cod, french fries, a roll and a hot or cold drink. Tickets are available from Plymouth Lions Club members or by calling 455-4854.

● WESTSIDE SINGLES

Westside Singles will hold an "Anniversary Dance" from 8 p.m. to 2 a.m. Friday, Sept. 8, at Roma's of Livonia, on Schoolcraft west of Inkster. The dance/party is for singles age 21 and older. Dressy attire should be worn. For more information, call the hot line, 562-3160.

● PANCAKE FESTIVAL

The Kiwanis Club of Plymouth will hold its pancake festival/raffle 7 a.m. to 1 p.m. Saturday, Sept. 9, during the Plymouth Fall Festival. Ticket prices are $3.50 in advance, $4 at the door. Proceeds will support local charities. The club will sell popcorn Thursday, Sept. 7, through Sunday, Sept. 10, during Plymouth Fall Festival hours. Proceeds will support local charities.

● TRI-COUNTY

Tri-County Singles will hold a dance/party for singles from 8:30 p.m. to 1:30 a.m. Saturday, Sept. 9, at the Airport Hilton Inn, I-94 and Merriman, Romulus. The dance/party is for singles over age 21. Dressy attire should be worn. For more information, call the hot line, 842-7422.

● TRAIL WALK

A monthly trail walk will be held at 2 p.m. Sunday, Sept. 10, at the

Please turn to Page 5

Gallery Savings Days

Classic Interiors is Michigan's largest collection of Brand Name Galleries ever assembled under one roof. Come in and experience expertly designed galleries of Pennsylvania House, Thomasville, Harden, Century, Vanguard and Classic Leather...Save 30% to 40%!

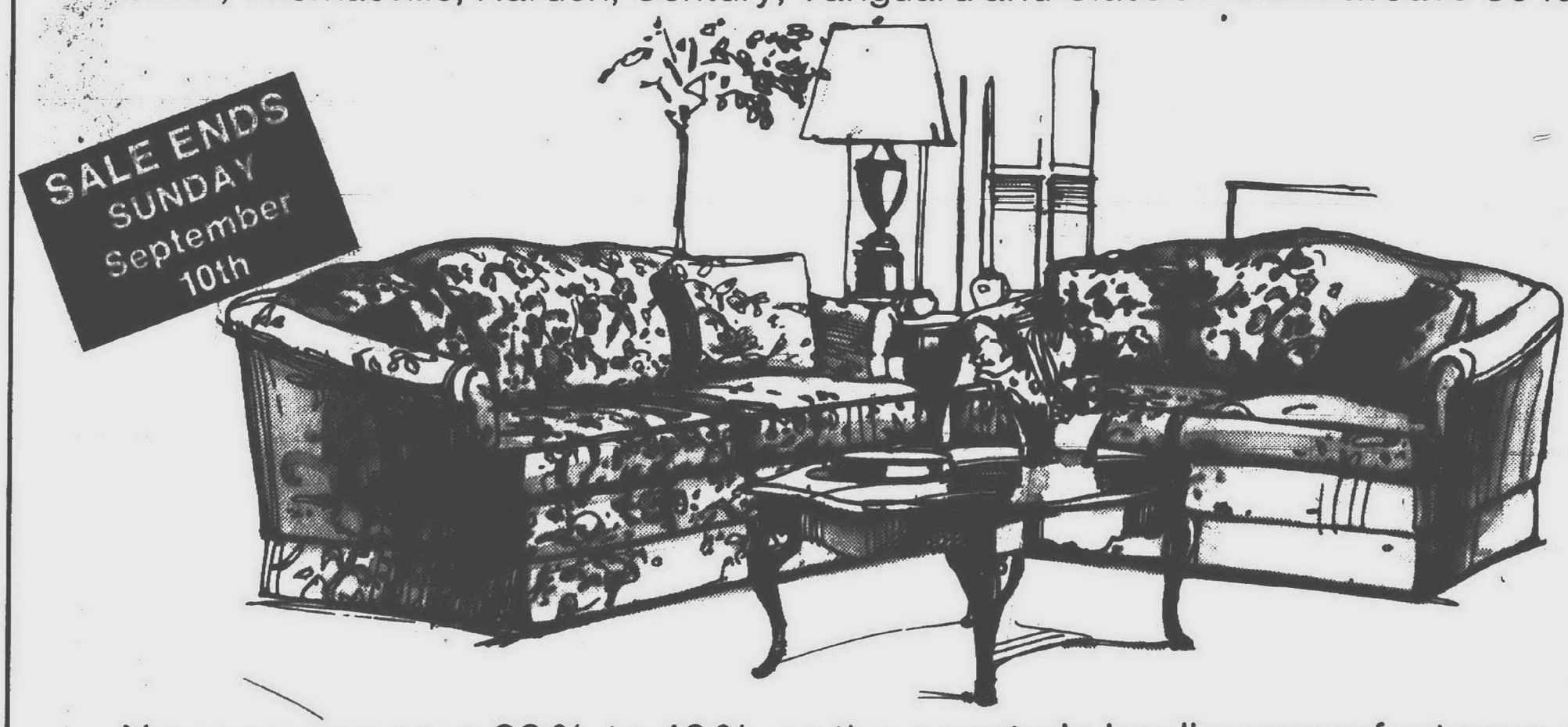

Now you can save 30% to 40% on the country's leading manufacturers of fine quality home furnishings by Hekman, Conover, Hancock & Moore, La-Z-Boy, Bradington & Young, LaBarge, Dixie and many more!

Hurry - Storewide savings will end September 10th.

OPEN SUNDAY 1 P.M.-5 P.M.

Classic Interiors

20292 Middlebelt, Livonia • South of 8 Mile

MON., THURS., FRI. 9:30-9:00
TUES., WED., SAT. 9:30-5:30

OPEN SUNDAY 1 P.M. - 5 P.M. THROUGH SEPTEMBER 10

474-6900

OPEN SUNDAY 1 P.M.-5 P.M.

The entrance to the trails at the Matthaei Botanical Gardens invites people to spend some time outdoors. Monthly trail walks are held at the gardens, 1800 N. Dixboro in Ann Arbor. A walk is scheduled for 2 p.m. Sunday, Sept. 10.

Garden spot attracts visitors

Monthly trail walks are offered at the Matthaei Botanical Gardens, 1800 N. Dixboro, Ann Arbor. The gardens are approximately one-half mile south of the Plymouth Road-Dixboro Road intersection.

A trail walk is scheduled for 2 p.m. Sunday, Sept. 10. The topic will be "A Look at Leaves Before They Fall."

Similarities and differences between various leaves will be discussed. Participants will learn how those features help in leaf identification. The walk isn't a leaf collecting walk.

The walk will be led by docents, trained volunteers who assist at the gardens. It's designed for families and for others who are interested in plants.

Participants should meet the docents at 2 p.m. on the steps of the conservatory at the Matthaei Botanical Gardens.

Dressing for the weather is recommended. Participants should wear appropriate footwear and should expect to be on the trails for 1½ hours.

Staff photos by Sharon LeMieux

Colorful flowers are easy to spot along the trails at the gardens.

Trip helped to make her more aware

Continued from Page 1

Cola, its label printed in Hebrew, that was served.

NO BEDOUIN women were allowed at that dinner. Etienne talked with the first Bedouin Ph.D. candidate who said he'd experienced tremendous cultural shock by living in two different worlds.

Etienne didn't experience much cultural shock in Israel. She had three hours of Hebrew lessons as part of the program.

"Most Israelis speak English because they teach it in the schools from fourth grade on. So that was not a major problem."

Etienne, who is Catholic, attended Mass in Israel. She heard Mass said in many languages, including Latin, French, Italian, Armenian and Spanish. Mass is frequently celebrated for the pilgrims who visit the holy places.

She found little emphasis on religion in the scholarship program. Educators learned about archaeology, politics, history and such social aspects as women's role in Israeli society.

She noticed Israel doesn't have the suburban development seen in the U.S.

"Jerusalem is starting to sprawl, but mostly you have little villages."

The group's host was Arie Shoval, deputy minister of education in Israel.

"He's willing to show you its warts and its strengths." She found Israelis were more than willing to answer her questions.

"I think they worry that we don't understand how tenuous life is, security-wise, for them." The relationship between Israel and the U.S. is in some ways like a parent-child relationship. U.S. aid is needed in Israel, yet Israelis don't want to be told how to run their society.

THE GROUP saw some schools, although most were closed for the summer. She noticed that schools were separate, with students from different groups attending their own schools. The state funds religious education in Israel.

Now that she's home, Etienne's putting together a slide presentation for the social studies faculty at CEP and for members of her professional organization, Delta Kappa Gamma. Etienne, who wrote a paper on the leadership's handling of the Arab uprising, is giving lectures in other CEP classes.

Her international relations class will again participate in an Arab-Israeli conflict simulation. In November, a group of students will attend a conference on the Middle East to be held in Kalamazoo.

Etienne would like to return to Israel. She was impressed with many things in Israeli society, and came to realize just how fragile peace is in that region.

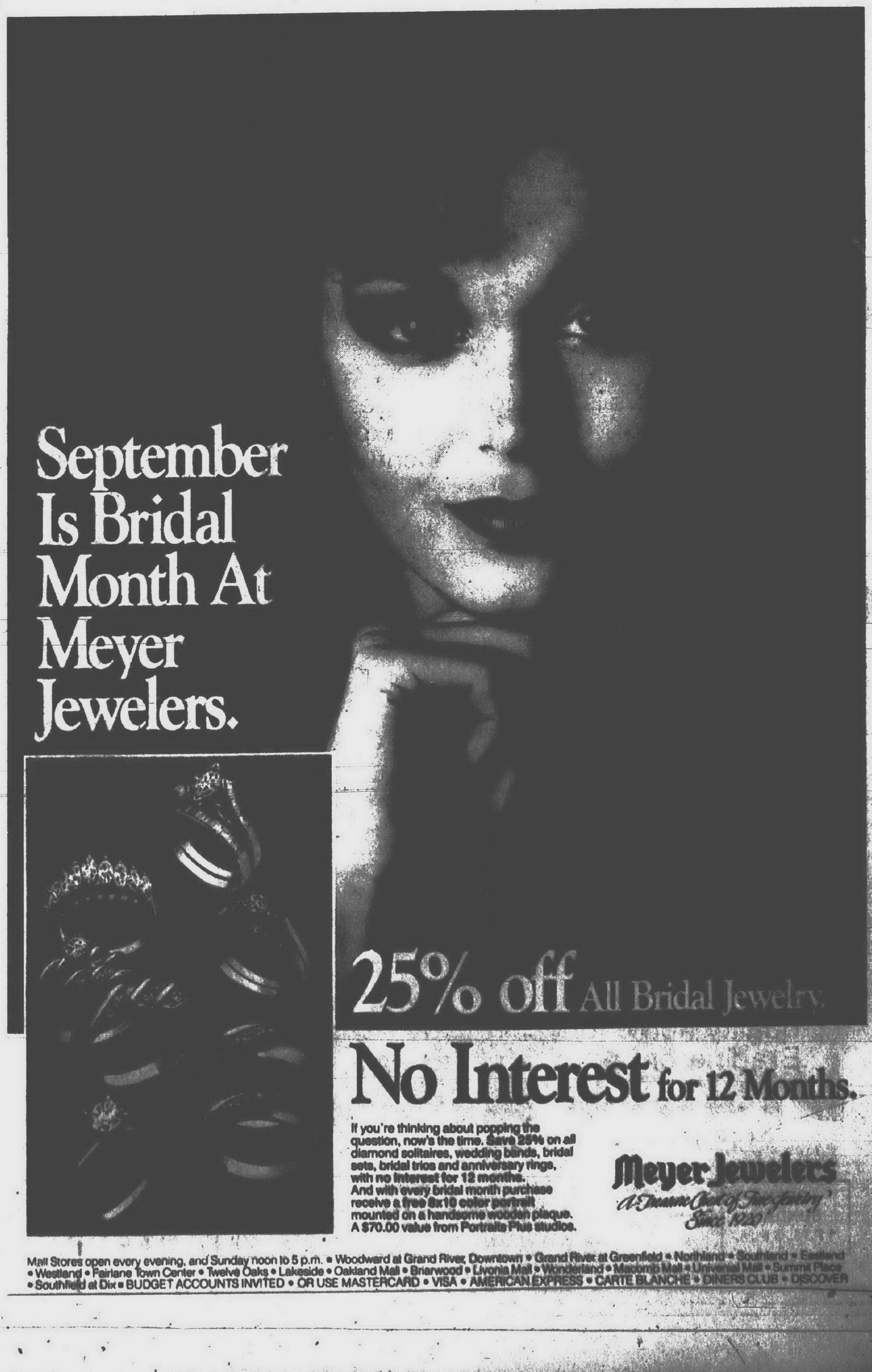

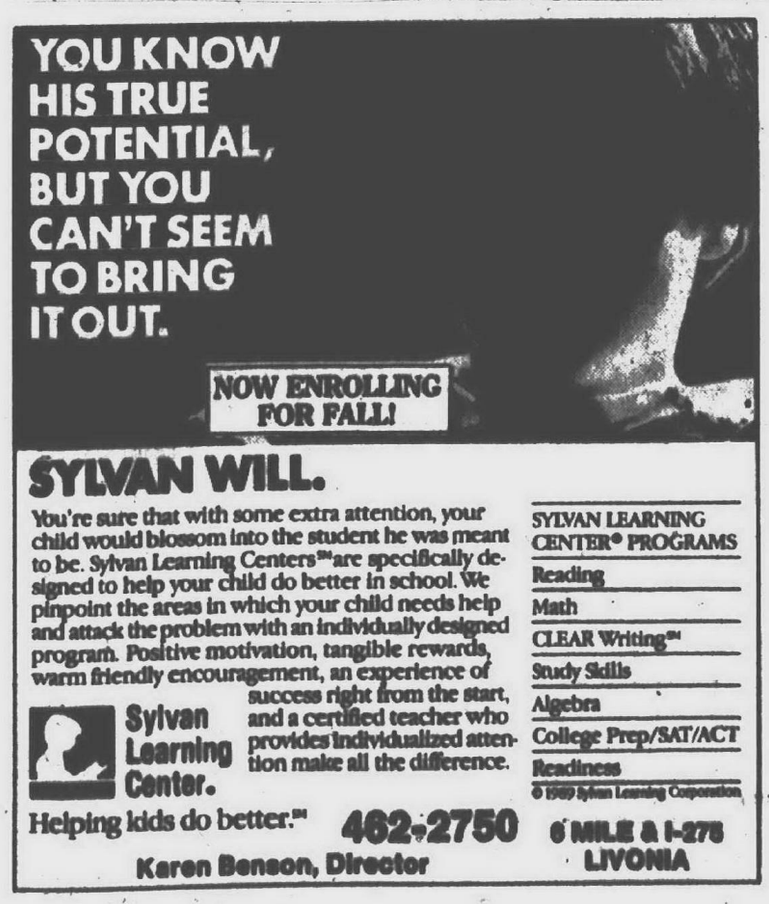

SYLVAN WILL.

You're sure that with some extra attention, your child would blossom into the student he was meant to be. Sylvan Learning Centers℠ are specifically designed to help your child do better in school. We pinpoint the areas in which your child needs help and attack the problem with an individually designed program. Positive motivation, tangible rewards, warm friendly encouragement, an experience of success right from the start, and a certified teacher who provides individualized attention make all the difference.

Sylvan Learning Center.

Helping kids do better.℠

SYLVAN LEARNING CENTER® PROGRAMS
Reading
Math
CLEAR Writing℠
Study Skills
Algebra
College Prep/SAT/ACT
Readiness
© 1989 Sylvan Learning Corporation

462-2750
Karen Benson, Director
8 MILE & I-275
LIVONIA

weddings and engagements

Hobert-Lambert

Richard and Edith Hobert of Lynchburg, Va., announce the engagement of their daughter, Brenda Lee, to Clifford E. Lambert II of Canton, son of Clifford and La Donna Lambert of Canton.

The bride-elect is a graduate of Liberty University in Lynchburg, Va., where she received a bachelor of science degree in social applied psychology. She is employed with the Hallmark Co.

Her fiance is a graduate of Plymouth Christian Academy. He is a student at Liberty University, where he is a senior majoring in music education. He is a member of the Sounds of Liberty singing ensemble of the nationally televised "Old Time Gospel Hour" with Jerry Falwell.

A mid-December wedding is planned at Thomas Road Baptist Church in Lynchburg.

McLoughlin-Climie

Jeanne Darlene Climie (Russell) of Plymouth and Alfred Francois McLoughlin of Plymouth were married Aug. 12 at St. Michael Catholic Church, Livonia. The Rev. William Sherzer performed the ceremony.

Parents of the couple are William McLoughlin, the late Beulah McLoughlin, the late Velda Russell and the late Hugo Russell.

The bride is a graduate of Plymouth High School. She has been involved in helping with Muscular Dystrophy Association events for the past 15 years.

Her husband attended school in Detroit and finished school in Kitchener, Ontario, Canada. He attended Michigan State University and is employed as a truck driver for Sharco Express in Livonia.

The maid of honor was daughter of the bride Sharlene Climie. The bridesmaid was daughter of the bride Shella Climie.

Thomas Martin was the best man. James Sherzer was the bridegroom's attendant.

For her wedding, the bride wore a white, floor-length gown with lace and sequins on top and a bow in the back. She carried a fan bouquet of carnations and lilies of the valley, and wore a matching headpiece.

A luncheon reception was at the Leather Bottle Inn, Livonia. That evening, the newlyweds attended the 30-year class reunion for Plymouth High School, with the bride wearing her wedding gown.

Sunday, Aug. 13, the class of 1959 held a family picnic at Plymouth Township Park. That day, the bridegroom celebrated a birthday.

Following a wedding trip to Orlando, Fla., and Disney World, the newlyweds are making their home in Plymouth.

Nowicki-Kunkle

David and Mary Lou Nowicki of Canton announce the engagement of their daughter, Kathleen Ann, to Thomas M. Kunkle of Novi, son of Erich and Jo Ann Kunkle of Swartz Creek, Mich.

The bride-elect is a graduate of Plymouth Canton High School. She is employed at the Sheraton Oaks Hotel in Novi.

Her fiance is a graduate of Swartz Creek High School. He is employed at Banker's Real Estate Outlet/ Dana Realty in Livonia.

A mid-September wedding is planned at St. Thomas A Becket Church, Canton.

Osterday-Caruso

Mr. and Mrs. Gilbert Osterday of Canton announce the engagement of their daughter, Annette Frances, to Vito Joseph Caruso, son of Mr. and Mrs. Joseph Caruso of Canton.

The bride-elect is a graduate of Plymouth Canton High School and of Eastern Michigan University. She is employed as a sales representative for Sandoz Pharmaceuticals.

Her fiance, a graduate of Plymouth Canton High School, received a certificate from the William D. Ford Technical Center. He is employed as a heating and cooling technician with Alco Heating/Cooling.

An early November wedding is planned at St. John Neumann Parish in Canton.

THERE'S A BARGAIN WAITING FOR YOU IN TODAY'S CLASSIFIEDS

UNIVERSALIST - UNITARIAN
Church of Farmington
25301 Halstead Road, Farmington Hills
Sunday Program & Sunday School: 10 A.M.
Nursery Provided
Coffee & Discussions 11 A.M.
Sept. 10th: Why Go To Church
Minister: Suzanne Paul
Tel. 478-7272

SINCE 1948
DALTON COMMERCIAL CLEANING CORP.
Commercial/Residential
Wet and Dry Cleaning Systems
• Carpet and Upholstery
• Modular Carpet Tiles
• Custom Care Preventive Programs
• Walls, Fabric Panels, Workstations
• Static Control and Soil Retardants
• Insurance Cleaning
353-8050
*DuPont certification mark for carpet care services meeting its quality standards.
DISCOUNT
(Residential Only)
$5.00 OFF Per Room $10.00 OFF Sofas/Any 2 Chairs

HOME GROCERY SHOPPERS
"Let Us Shop For You"
835-7420
Serving Westland, Livonia, Dearborn, Redford, Farmington Hills & Southfield Areas

Welcoming new neighbors is the least we can do...
to make new families feel right at home in our town. Getting To Know You is THE newcomer welcoming service that delivers a gift from sponsoring merchants and professionals to new homeowners right after they move in. Getting To Know You programs can bring new business, new friends and new sales to your door.
GETTING TO KNOW YOU
WELCOMING NEWCOMERS NATIONWIDE
For sponsorship details, call (800) 645-6376
In New York State (800) 632-9400

Welcoming new neighbors is the least we can do...
to make new families feel right at home in our town. Getting To Know You is THE newcomer welcoming service that delivers a gift from sponsoring merchants and professionals to new homeowners right after they move in. Getting To Know You programs can bring new business, new friends and new sales to your door.
GETTING TO KNOW YOU
WELCOMING NEWCOMERS NATIONWIDE
For sponsorship details, call (800) 645-6376
In New York State (800) 632-9400

MICHIGAN GROWS STRONGER BY DEGREES. SUPPORT HIGHER EDUCATION
A public service announcement of this newspaper and Wayne State University.

Don't forget to write.
A small reminder to fill out your United Foundation pledge card.

● O&E Classifieds work! ● O&E Classifieds work! ●

FALL·FASHIONS

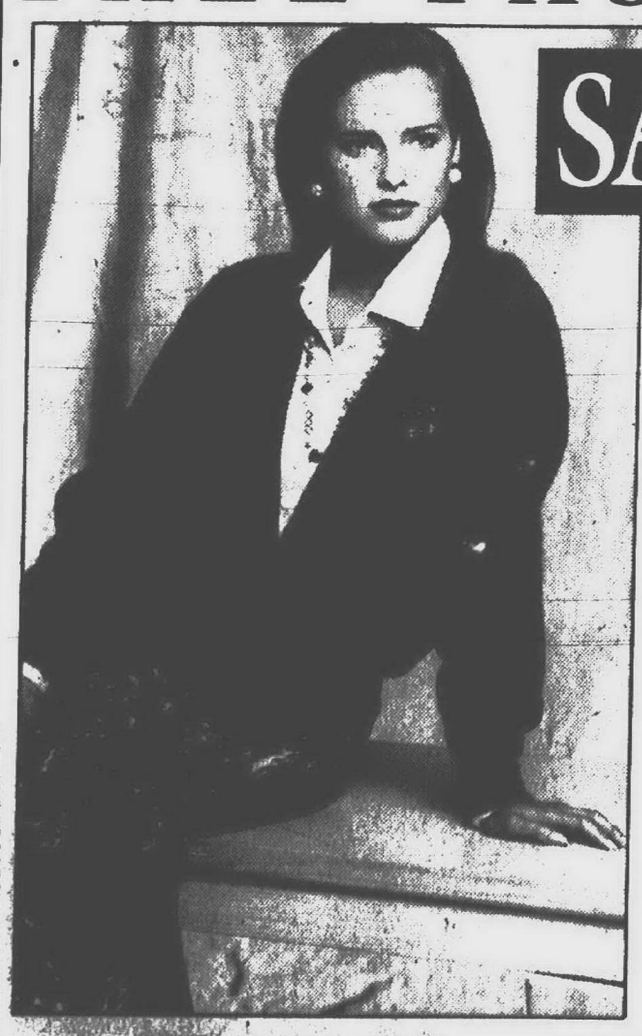

SAVE UP TO 50%

KRISTEN® Cardigan Sweaters DEPT. STORE $38 — $24.99
DANIELLE B.® Blazers DEPT. STORE $48 — $24.99
LEE DAVID™ Challis Skirts DEPT. STORE $38 — $24.99
MICHEL® Rayon Shirts DEPT. STORE $28 — $19.99
T.O.I.® Novelty Sweaters DEPT. STORE $38 — $18.99

DRESS BARN
NOBODY SELLS FASHION FOR LESS!

• OKEMOS-Meridian Town Ctr. (#20 Main Rd.
• LIVONIA-[illegible]
• WARREN-[illegible] Rd.
• ROSEVILLE-[illegible] (at 12 Mile Rd.)
• FLINT-Oak Grove Square (I-75 & Linden Rd.
• WESTLAND-Westland Crossing Plaza
• FARMINGTON HILLS-Orchard Pl. 30685 Orchard Lake Rd.
• MT. CLEMENS-Hall Road Crossing, 13917 Hall Rd.
• LANSING-Delta Shopping Ctr., 5839 W. Saginaw Hwy.
• PORTAGE-Southland Mall, 6106 Westnedge Rd.
• SOUTHGATE-Eureka Shopping Ctr. Dix-Toledo Rd.
• LATHRUP VILLAGE-Lathrup Lndg., Evergreen at 11 Mi. Rd.
• STERLING HEIGHTS-Sterling Place, 37742 Van Dyke Hwy.
• GRAND RAPIDS-Eastbrook Shopping Ctr., 28th & E. Beltline
• PONTIAC-Oakland Pointe, 290 N. Telegraph Rd.
• CLAWSON-Clawson Shopping Center
• REDFORD-Redford Plaza, 9379 Telegraph Rd.
• ROCHESTER HILLS-Campus Corners, 326 S. Livernois
• CANTON-Coventry Commons, 4335 Joy Rd.
• NOVI-West Oaks II
• FARMINGTON-33026 Grand River
• SOUTHFIELD PLAZA-29788 Southfield Rd.
• LIVONIA PLAZA-30956 Five Mile Road
• TROY-Oakland Plaza, 310 John R

*ALWAYS 20%-50% OFF DEPARTMENT STORE PRICES
NO SALE IS EVER FINAL. OPEN 7 DAYS, 6 NIGHTS. MAJOR CREDIT CARDS ACCEPTED

You want today's styles. On a budget.
You don't have to pay a lot for your shoes.

You can afford the best.
Hundreds of new styles. For work and play. Leather and brand names. Absolutely first quality. Unconditionally guaranteed.

Only $16.88 per pair.
At Parade of Shoes, all our shoes* are one low price. Just $16.88. For today's fashions. Every pair, every day. Why would you buy shoes anywhere else?

Parade OF SHOES
A lot more than a low price!
Parade of Shoes, Division of J. Baker, Inc.
*Except boots & athletic shoes

Farmington Hills • Orchard Place Shopping Center (Between 13 & 14 Mile)
Livonia • The New Livonia Plaza
1 Blk. East of Merriman & 5 Mile (Next to TCBY)
Birmingham • Southfield on 13 Mile Road (The Corners Plaza)

clubs in action

Continued from Page 2

Matthaei Botanical Gardens, 1800 N. Dixboro, Ann Arbor. The topic will be "A Look at Leaves Before They Fall." Participants will learn about similarities and differences among leaves and how those features help in leaf identification. This is not a leaf collecting walk. Participants should meet the docents on the steps of the conservatory. Participants should dress appropriately for the walk and should expect to be on the trails for 1½ hours.

● 60-PLUS

Senior citizens may attend the monthly 60-Plus potluck luncheon at noon Monday, Sept. 11, in fellowship hall of the First United Methodist Church of Plymouth, 45201 N. Territorial. Those attending should bring a dish to pass and their own table service. The program, "Autumn in Miller Woods," will be presented by William and Evelyn Edgar.

● WIGGLES, GIGGLES

A "Wiggles and Giggles" class will be offered by New Morning School, 14501 Haggerty, Plymouth Township. The class is for children ages 18 months to 3 years. Equipment and activities will help stimulate the senses of touch, movement, sight and hearing. The class is designed to help children develop gross and fine motor skills. Sheila Frick, the instructor, is a pediatric occupational therapist. "Wiggles and Giggles" will be offered Monday nights beginning Sept. 11 and ending Dec. 11 (no class on Nov. 20). Price is $65. For more information or to register, call the school, 420-3331.

● EX-NEWCOMERS

The Plymouth Ex-Newcomers Club will start the 1989-90 season with a meeting at 7:30 p.m. Monday, Sept. 11, in the Plymouth Township Hall meeting room. Members will sign up for the club's various activity groups: bowling, gourmet, book group, out-to-lunch bunch and others. The program at the Monday, Sept. 11, meeting will be on fall fashion trends. The speaker will be Shirley Broccardo of Unique Accessories in Plymouth.

● NEW THINKING

The Center for New Thinking will present lectures/reviews with Sherwin Wine. Lectures will begin at 10:30 a.m. Wednesdays at St. John's Episcopal Church, on Sheldon south of Ann Arbor Trail in Plymouth Township. Listeners will share insights on "The Legacy of the British Empire." Lectures will be held Sept. 13 ("The British Homeland"), Sept. 20 ("The First Empire") and Sept. 27 ("The Second Empire"). The public may attend. Price is $10 for each lecture, $20 for the series. For more information, call 547-2190.

● DOCENT PROGRAM

Docent classes at the Matthaei Botanical Gardens will start at 9:30 a.m. Wednesday, Sept. 13. Those who are interested in volunteering should attend orientation sessions either at 10 a.m. Wednesday, Sept. 6, or at 10 a.m. Saturday, Sept. 9. Information about the class will be presented and questions answered. Registration for the class will be held during orientation sessions. Docents are volunteers who lead scheduled tours of the conservatory and grounds for groups of all ages. An understanding of elementary botany or horticulture is helpful, but not required. This year's training is specifically for conservatory tours. A commitment to the tour program over a period of 2½ years is expected.

● LUNCHEON FUN

The Canton Newcomers will hold a "Ladies' Luncheon Out" at 12:30 p.m. Thursday, Sept. 14, at Bennigan's, on Ann Arbor Road in Plymouth Township. For more information, call 453-5773.

● SYMPHONY COFFEE

The Plymouth Symphony League will hold a new membership coffee at 10 a.m. Tuesday, Sept. 19. Those who are interested in Plymouth Symphony League activities may attend. Those who would like to attend should call Linda Hart, 453-7445.

● POTLUCK DINNER

The Plymouth-Canton Mothers of Twins Club will hold its annual potluck dinner at 6:30 p.m. Thursday, Sept. 21. Mothers of "multiples" who are interested may attend. For more information, call 344-9871.

● PLYMOUTH AAUW

The Plymouth branch, American Association of University Women, meets at 7:30 p.m. the third Thursday of the month at the Hillside Inn, 41661 Plymouth Road, Plymouth. The first meeting of the 1989-90 year will be Thursday, Sept. 21. Guests may attend. AAUW is dedicated to the lifelong educational advancement of women. Graduates of accredited four-year colleges and universities are eligible for membership. For more information, call 453-8998.

● MOTHERS OF TWINS

The Plymouth-Canton Mothers of Twins Club will hold its annual fall sale 9 a.m. to 4 p.m. Saturday, Sept. 23, at 214 Coronation Court, south of Cherry Hill and east of I-275. The sale will feature infants' and children's clothing, toys and equipment. For more information, call 397-1926.

● NAME THAT LEAF

Sessions to help students identify leaves will be held 2-4 p.m. Sundays, Sept. 24, Oct. 1 and Oct. 8 at the University of Michigan Matthaei Botanical Gardens, 1800 N. Dixboro, Ann Arbor. Students are asked to identify leaves they have collected before coming to the gardens, indicating what they think the leaf is. Notes with such information as type of plant (tree, shrub, vine), age of plant, arrangement of leaves on twig, type of leaf (simple or compound), color or characteristics of bark/fruit, characteristics of buds, and habitat (where the plant is growing) are helpful. Tree identification guidebooks will be available, along with pressed, identified leaves to use for comparison. For more information, call 998-7061.

● WOMAN OF THE YEAR

The Canton Business and Professional Women will honor a "Woman of the Year" again this fall. The annual award is given to a women in the Canton-Plymouth community who projects a positive image for women professionally, in the community and at home. Those who are interested in nominating a woman or who would like to apply should call Kelly Baldrica, 489-4257 (home) or 737-7300 (work). Applications are also available at the First of America Bank branch on Ford Road in Canton and at the Canton Public Library. Application deadline is Wednesday, Sept. 27. The award will be presented at the Canton BPW meeting at 6:30 p.m. Monday, Oct. 9, at the Roman Forum Restaurant, on Ford Road in Canton. BPW District 9 "Woman of the Year" honorees will be recognized at a dinner Wednesday, Oct. 11. Nominees should plan to attend both dinners.

● DOG OBEDIENCE

Dog obedience classes for all breeds are offered by the Detroit German Shepherd Dog Obedience Training Club. Classes are held Monday and Wednesday evenings at the American Legion Hall, 31775 Grand River, Farmington. Novice classes are at 7 and 8 p.m. Monday, advanced classes at 7 p.m. Wednesday. Open and utility classes are at 8 p.m. Wednesday. A health certificate is required. Classes are for dogs 6 months and older. The next session will start Monday, Oct. 2, and Wednesday, Oct. 4. Price is $60 for a 12-week session. For more information, call Diane Sachs, 476-2477, or Barb Waters, 521-6496.

● MOMS OF TWINS

The Plymouth-Canton Mothers of Twins Club will hold a monthly meeting at 7:30 p.m. Thursday, Oct. 19. The meeting will feature a make-up demonstration. For more information, call 722-0248.

● CLUB AUCTION

The Plymouth-Canton Mothers of Twins Club will hold its annual auction at 7:30 p.m. Thursday, Nov. 16. For more information, call 427-0859.

● ARTS AND CRAFTS

The Harris-Kehrer Ladies Auxiliary, Veterans of Foreign Wars Post 3323, will hold its annual arts and crafts bazaar 9 a.m. to 6 p.m. Saturday, Nov. 18. The event will be held at 1055 S. Wayne Road, across from Town and Country Bowling in Westland. Tables are available, priced at $15. For rental information, call 326-3323 before 5 p.m. and 722-8053 after 5 p.m. Proceeds from table rentals and the snack bar will be used for cancer assistance and research efforts. There will also be a bake sale featuring homemade goodies.

● CIVITAN CLUB

The Plymouth-Canton Civitan Club is a community service organization for men and women. It meets at 7:30 p.m. the first Thursday of the month for a business meeting at the Plymouth Community Chamber of Commerce. The club meets the third Thursday of the month at Karl's Restaurant for a dinner meeting and program. For more information, call 981-7259.

● MUSEUM FUN

The Plymouth Historical Museum is at 155 S. Main, Plymouth. It is open to the public 1-4 p.m. Thursday, Saturday and Sunday. The current exhibit features wedding dresses from the 19th and 20th centuries. The exhibit includes bridal accessories, garters, wedding shoes and lace items. Victorian wedding gifts, including silver, cut glass and painted china, are featured. Special exhibits feature an extensive collection of Buster Brown memorabilia and collector license plates dating from 1912. Permanent exhibits include the Daisy Air Rifle Collection, the Alter car (manufactured in Plymouth) and the Ford Village Industries Exhibit. Admission price is $1 for adults, 50 cents for students ages 12-17, 25 cents for children ages 5-11. For more information, call 455-8940.

● TINNITUS SUPPORT

A Tinnitus Support Group meets the first Tuesday of each month at Botsford General Hospital's Education and Administration Building, on Grand River Avenue in Farmington Hills. The group is for those who experience ringing in the ears or other head noises. For more information, call Bill Haskin, 595-4927.

● AMATEUR RADIO

The Stu Rockafellow Amateur Radio Society (SRARS) meets at 7:30 p.m. the third Tuesday of each month. Meetings of the non-profit amateur radio club are held in the council chambers, on the second floor of Plymouth City Hall, 201 S. Main. Those who are interested in amateur radio, or in communications in general, may attend. No meetings are held in July or August.

● ART GALLERY

An extensive selection of original art work is available for rent at the Plymouth Community Arts Council's art rental gallery. The gallery operates from 10 a.m. to 8:30 p.m. each Wednesday upstairs at the Dunning-Hough Library, 223 S. Main, Plymouth. Rental price is $5 per picture per month. For more information, call the gallery, 459-0110, on Wednesdays, or 459-6896 at other times. Proceeds support such PCAC programs as grants and scholarships and are also used to buy new paintings for the gallery.

● BRIDGE FUN

A singles-bridge group meets 7:30 p.m. Mondays at the First Presbyterian Church of Northville. Lessons are available. For more information, call 349-9104 (evenings).

● BEAUTIFIERS

The Canton Beautification Committee meets at 7:30 p.m. the third Wednesday of the month at Canton Township Hall, on Canton Center Road south of Proctor. For more information, call Tillie Schultz, 453-6084, or Geri Wojcik, 459-4132.

SENSATIONAL SLEEPERS IN LEATHER

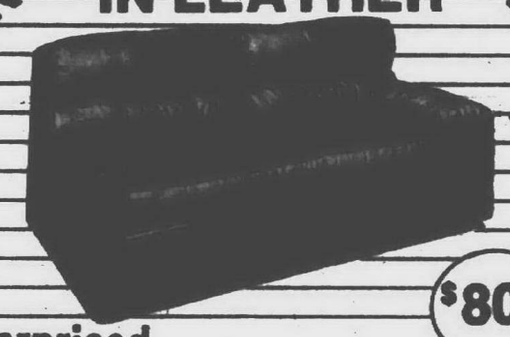

$800

Underpriced by Stratford®

10 Leather Colors Available

"We Discount Luxury!"

Charles

CHARLES FURNITURE WAREHOUSE
222 E. HARRISON • ROYAL OAK • 399-8320
6 Blocks N. of 10 Mile, ¼ block E. off Main
OPEN MON.-SAT. 10-5 • FRIDAY 'til 8 P.M.
NOW OPEN SUNDAYS 12 Noon to 4 P.M.

Greet Autumn with a makeup consultation by Jeffrey Bruce

Jeffrey will select the proper makeup colors for you and offer a Hair Style suggestion.

It is something you have always wanted to do.

JEFFREY BRUCE COSMETICS, INC.
For further information call
Judy Hepler (313) 425-0042

Jacki's Aerobic programs

For 17 years, Jacki Sorensen has been the pacesetter in aerobic programs, setting the standards you're looking for. To get a fun, effective, and safe workout, come to the leader!

CLASSES STARTING NOW!

KARYL
981-9287
or
1-800-368-2015

Plymouth Symphony League presents the Plymouth Fall Antique Show

22 distinguished dealers

in conjunction with the Plymouth Fall Festival

Plymouth Cultural Center

SEPT. 8, 9, 10th — preview SEPT. 7

11 am - 9 pm Friday
11 am - 6 pm Saturday
12 noon - 6 pm Sunday

DONATION $3.00
$2.50 With Card

Food will be served in the CULTURAL CENTER at our "FIRE SIDE DELI"

¼ Carat Diamond Solitaire Earrings NOW $189

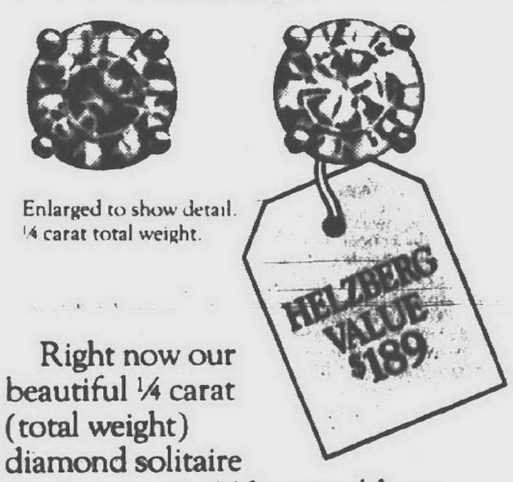

Enlarged to show detail. ¼ carat total weight.

Right now our beautiful ¼ carat (total weight) diamond solitaire earrings, set in 14 karat gold, are Helzberg Value priced.

These ¼ carat diamond earrings are just one of the many Helzberg Values. See for yourself. You won't find jewelry anywhere near the quality, anywhere near the price, anywhere else you look.

HELZBERG DIAMONDS

Westland Center

See this award-winning documentary

Mary Baker Eddy
A HEART IN PROTEST

Narrated by Robert Duvall

Voice of Mary Baker Eddy Julie Harris

Sunday, September 10th at 8:00 p.m.

Discovery

Check local cable listings for the Discovery Channel in your area.

Your Invitation to Worship

Mail Copy To: **OBSERVER & ECCENTRIC NEWSPAPERS**
36251 Schoolcraft, Livonia 48150
CHURCH PAGE: 591-2300, extension 404 Mondays 9:00 a.m.-12:00 Noon

BAPTIST

INDEPENDENT BAPTIST BIBLE FELLOWSHIP

BETHEL BAPTIST TEMPLE
29475 W. Six Mile, Livonia
525-3684 or 261-9276

YOUTH AWANA CLUBS

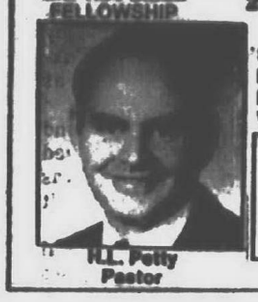

R.L. Petty
Pastor

Sunday School ..... 10:00 A.M.
Morning Worship ..... 11:00 A.M.
Evening Worship ..... 6:00 P.M.
Wed. Family Hour ..... 7:30 P.M.

11:00 A.M. "From Famine to Feasting"
6:00 P.M. "The Number 40 in Scripture"
Awana Youth Club Begins
Wed., Sept. 20th at 7:15 p.m.

"A Church That's Concerned About People"

ABC/ USA

Redford Baptist Church
7 Mile Road and Grand River
Redford, Michigan
533-2300

September 10th
9:30 A.M. Worship Service
"How Then Can We Live."
Pastor Nelson preaching

10:45 A.M. Church School for all Ages

Rev. Wm. E. Nelson, Senior Pastor — Rev. Mark Fields-Sommers, Associate Pastor — Mrs. Donna Gleason, Director of Music

---

GRAND RIVER BAPTIST CHURCH OF LIVONIA
(Affiliated with American Baptist Churches, U.S.A.)
34500 Six Mile Rd., Just West of Farmington Rd.

SUNDAY
9:30 A.M. FAMILY BIBLE SCHOOL
10:45 A.M. WORSHIP

WEDNESDAY
6:15 P.M. DINNER (RSVP)
7:00 P.M. FAMILY NIGHT PROGRAM

Rev. Ronald E. Cary — 261-6950

First Baptist Church

45000 NORTH TERRITORIAL ROAD
PLYMOUTH, MICHIGAN 48170
455-2300

September 10th
8:30 A.M. Worship Service in Kellogg Park
9:40 A.M. Sunday School
11:00 A.M. Morning Worship
"Alone at Last"
Dr. Wm. Stahl preaching
6:30 P.M. Evening Worship
Pastor Stahl preaching

GRACE BAPTIST CHURCH

KENNETH D. GRIEF
PASTOR

Welcomes You!
"AN INDEPENDENT BAPTIST CHURCH"

SCHEDULE OF SERVICES
425-6215 or 425-1116

SUNDAY SCHOOL ..... SUN. 10:00 A.M.
MORNING WORSHIP ..... SUN. 11:00 A.M.
EVENING WORSHIP ..... SUN. 7:00 P.M.
WEDNESDAY BIBLE STUDY ..... WED. 7:00 P.M.

28440 LYNDON, LIVONIA, MI

CALVARY BAPTIST CHURCH
43065 Joy Road, Canton, 455-0022
(between Main Street and Lilley Road)

Sunday Services
Sunday School - 9:45 A.M.
Morning Worship - 11:00 A.M.
Evening Praise - 6:00 P.M.
Wednesday - 7:00 P.M.
Adult Bible Study
Youth Program
Children's Clubs

(Nursery Provided For All Services)
Dr. David A. Hay, Pastor
"Home of Plymouth Christian Academy"
459-3505

NORTHWEST BAPTIST CHURCH
23845 Middlebelt 1½ Blks. S. of 10 Mile • 474-3393

Sunday School 9:45 A.M.
Morning Worship 11:00 A.M.
Evening Worship 7:00 P.M.
Wednesday Service 7:00 P.M.
Nursery Provided
Rev. Richard L. Karr, Pastor

POWER ROAD BAPTIST CHURCH
Sunday School 10:00 A.M.
Morning Worship 11:00 A.M.
Sunday Evening 6:00 P.M.
Wed. Eve. Prayer Meeting and Bible Study 7:00 P.M.
"A Church Built on the Word of God"
25275 POWER RD., FARMINGTON HILLS, MI 48018
REV. BILL BLOUNT - PASTOR
478-7260 or 531-6984

EPISCOPAL

SAINT ANDREW'S EPISCOPAL CHURCH
16360 Hubbard Road
Livonia, Michigan 48154
421-8451

Wednesday 9:30 A.M. Holy Eucharist
Saturday 5:00 P.M. Holy Eucharist
Sunday 7:45 A.M. Holy Eucharist

9:00 A.M. Christian Education for all ages
10:00 A.M. Holy Eucharist
Sunday Morning - Nursery Care Available

The Rev. Robert Clapp
Rector

EPISCOPAL CHURCH OF THE HOLY SPIRIT
9083 Newburgh Road
Livonia • 591-0211
The Rev. Emery F. Gravelle, Vicar
Services
8:30 A.M. Holy Eucharist
9:30 A.M. Adult Christian Education
10:30 A.M. Family Eucharist & Sunday School
A Barrier Free Facility for the Handicapped

PENTECOSTAL

Teaching and Preaching
New Life In Christ

LIVONIA PENTECOSTAL CHURCH OF GOD
11663 Arcola — 425-6360
(West of Plymouth & Inkster)

Sunday School - 10:00 A.M.
Sunday Worship - 11:00 A.M.; 6:00 P.M.
Bible Study & Youth - Wed., 7:00 P.M.

Exalt the Lord, Edify the Church, Evangelize the World

Richard A. Moore, Pastor

FULL GOSPEL CHURCH OF PLYMOUTH
291 E. SPRING ST.
2 Blocks N. of Main - 2 Blocks E. of Mill

SUNDAY
Bible School 10:00 A.M.
Worship 11:00 A.M. and 6:00 P.M.
(Nursery Provided in A.M.)

WEDNESDAY
Bible Study - 6:30 P.M.
(Classes for all ages)

Pastor Frank Howard - Ch. 453-0323 • Hm. 699-9909

REFORMED CHURCH IN AMERICA

CHRIST COMMUNITY CHURCH OF CANTON
981-0469

Worship 10:00 A.M.
Nursery Provided
45701 Ford Road
Canton

Rev. Harvey Heneveld
Sunday School
Adult & Youth Groups
Bible Studies

Reformed Church in America

CHURCH OF THE SAVIOR

Worship 9:30 A.M.
nursery provided
38100 Five Mile, Livonia
Rev. Raymond VandeGlessen
464-1052
YOU ARE A STRANGER ONLY ONCE

EVANGELICAL FREE CHURCH

WHAT JESUS SAID IS STILL IMPORTANT
CANTON COMMUNITY CHURCH
A CREATIVE, CONTEMPORARY, RELEVANT, CARING, BIBLICAL MINISTRY STARTING IN OUR COMMUNITY.
WEEKLY BIBLE STUDY THURSDAY 7:00-8:00 P.M. — SUNDAY SERVICES BEGINNING SEPTEMBER 10th
CHILD CARE PROVIDED
FOR MORE INFORMATION CALL PASTOR ERIC MOORE 397-2999

LUTHERAN CHURCH MISSOURI SYNOD

CHRIST OUR SAVIOR LUTHERAN CHURCH
14175 Farmington Rd. (Just N. of Jeffries X-Way)
Livonia — Phone: 522-6830
LUTHER A. WERTH, PASTOR
Sunday Worship 8:30 & 11:00 A.M.
Sunday School & Bible Class 9:45 A.M.
Week Day School, Pre-School, Kindergarten
TUNE IN THE LUTHERAN HOUR, 7:30 A.M. SUNDAY • WXYT-AM RADIO (1270)

GRACE LUTHERAN CHURCH MISSOURI SYNOD
25630 GRAND RIVER at BEECH DALY
532-2266 — REDFORD TWP.
Worship Services
9:15 & 11:00 A.M.
Sunday School
9:15 & 11:00 A.M.
Nursery Provided
Rev. Victor F. Halboth, Pastor
Rev. Timothy Halboth, Assoc. Pastor
Rev. Thomas Weber, Pastoral Asst.
Air Conditioned

HOSANNA-TABOR LUTHERAN CHURCH & SCHOOL
9600 Laverne • So. Redford • 937-2424
Rev. Glenn Kepper
Rev. Lawrence Witte
WORSHIP WITH US
Sundays 8:30 & 11:00 A.M.
Monday Evening 7:00 P.M.
Sunday School & Bible Classes 9:45 A.M.
Christian School: Pre-School-8th Grade
Carol Heidt, Principal — 937-2233

ST. MATTHEW LUTHERAN
Church & School — 5885 Venoy
1 Blk. N. of Ford Rd., Westland — 425-0260
Divine Worship 8 & 11 A.M.
Bible Class & SS 9:30 A.M.
Monday Evening Service 7:30 P.M.
Ralph Fischer, Pastor
Gary D. Headapohl, Associate Pastor

EVANGELICAL LUTHERAN CHURCH IN AMERICA

FAITH LUTHERAN CHURCH
30000 Five Mile (West of Middlebelt)
Livonia • 421-7249
Holy Communion
Worship Service 9:30 A.M.
Nursery & Sunday School 9:30 A.M.
Educational Office 427-7359

ST. MICHAEL LUTHERAN CHURCH
Worship service
8:00, 9:30 & 11:00 A.M.
Jerry Yarnell, Senior Pastor
Dennis Beaver, Pastor
Youth Director: Ginnie Hauck
7000 N. Sheldon, Canton Twp. • 459-3333
(just South of Warren Rd.)

APOSTOLIC LUTHERAN CHURCH

FIRST APOSTOLIC LUTHERAN CHURCH
26325 Halstead Road at 11 Mile
Farmington Hills, Michigan
Services Every Sunday at 10:30 a.m.
Also, 1st & 3rd Sunday at 7:00 p.m.
Sunday School - 9:15 a.m.
Bible Class - Tuesday 7:30 p.m.
Song Services - Last Sunday of Month 7:00 p.m.

COVENANT CHURCH OF AMERICA

FAITH COVENANT CHURCH
Making Faith A Way Of Life!

3541 5 W. 14 Mile (at Drake) Farm. Hills
661-9191

J. Christopher Icenogle
Pastor

David S. Noreen
Pastor for Congregational Life

Douglas J. Holmberg
Pastor for Youth Ministries

Sunday School (All Ages)	9:30
WORSHIP	10:45
Evening Service	6:00

Wednesday: Dinner 6:15, Bible Study & Youth Groups 7:00 P.M.

ASSEMBLIES OF GOD

Brightmoor Tabernacle
Assemblies of God
26555 Franklin Rd. • Southfield, MI
(I-696 & Telegraph - West of Holiday Inn)
A Charismatic Church where people of many denominations worship together
MORNING WORSHIP 8:30 A.M. & 11:00 A.M.
SUNDAY SCHOOL 10:00 A.M.
Celebration of Praise - 6:30 P.M.
7:30 P.M. Wed. Adult, Youth & Children
11:00 A.M. Worship Service "Live" on WLOV 1600 AM
Franklin Road Christian School K-Grade 6
Nursery provided at all services — KENNETH R. McGEE, PASTOR

FAIRLANE ASSEMBLY WEST
(Assemblies of God)
41355 Six Mile Rd., Northville
Sunday Worship, 11:00 A.M. & 6:30 P.M.
Fairlane West Christian School
Preschool & K-8
348-9031

United Assembly of God
46500 N. Territorial Rd., Plymouth
(between Sheldon & Beck Rds.)
453-4530

Sunday School	10:00 A.M.
Morning Worship	11:00 A.M.
Evening Worship	6:30 P.M.
Wed. Family Night	7:00 P.M.

Jack R. Williams, Pastor

TRI-CITY ASSEMBLY OF GOD
2100 Hannan Rd., Canton
397-0939
Btw. Michigan Ave. & Palmer
Pastor Rocky A. Barra
Sunday School 9:45 A.M.
Morning Worship 11:00 A.M.
Evening Worship 6:00 P.M.
Wed. Family Night 7:00 P.M.

EVANGELICAL PRESBYTERIAN

WARD EVANGELICAL PRESBYTERIAN CHURCH
Farmington and Six Mile Rd. — 422-1150

Sunday Service Broadcast
9:30 A.M. WMUZ-FM 103.5
Nursery Provided at All Services

8:30, 10:00 and 11:30 a.m.
Worship and Sunday School
"THE TRUTH MAKES FREE"
Dr. Bartlett L. Hess
7:00 p.m.
YOUTH NIGHT - special program by youth of Ward
Rev. Paul Hansen presiding

Wednesday, 7:00 P.M.
SCHOOL OF CHRISTIAN EDUCATION
(Activities for All Ages)

RISEN CHRIST
LUTHERAN CHURCH
46250 Ann Arbor Road
Plymouth — 453-5252
The Rev. K.M. Mehri, Pastor

Church Office 453-5252

Services 8:30 & 11:00 A.M.
Sunday School & Teen & Adult Bible Studies 9:45 A.M.

We are a caring community, sharing the love of Jesus and providing opportunities for everyone to learn and grow!

St. Paul's Lutheran Missouri Synod
20805 Middlebelt at 8 Mile
Farmington Hills • 474-0675
The Rev. Ralph E. Unger, Pastor
The Rev. Carl E. Mehl, Pastoral Assistant
SATURDAY WORSHIP 6 P.M.
SUNDAY WORSHIP 8:30 & 11 A.M.
SUN. SCHOOL/BIBLE CLASS 10 A.M.
CHRISTIAN SCHOOL Grades K-8
Randy Zielinski, Principal — 474-2488

ST. PAUL'S LUTHERAN MISSOURI SYNOD
High & Elm Streets, Northville
T. Lubeck, Pastor
L. Kinne, Associate Pastor
Church 349-3140 — School 349-3146
Sunday Worship 8:30 & 11:00 A.M.
Sunday School 9:45 A.M.
Saturday Vespers: 6:00 P.M.

LUTHERAN CHURCH WISCONSIN SYNOD

Wisconsin Evangelical Lutheran Churches WISCONSIN LUTHERAN RADIO HOUR
WCAR 1090 SUNDAY 10:30 A.M.

In Livonia
St. Paul Ev. Lutheran Church
17810 Farmington Rd.
Pastor Carl Pagel • 261-1360

Worship Service
8:30 and 11:00 A.M.

In Plymouth
St. Peter Ev. Lutheran Church
1343 Penniman Ave.
Pastor Mark Freier • 453-3393
Worship Services 8:00 & 10:30 A.M.
Sunday School and
Bible Class 9:15 A.M.

In Redford Township
Lola Park Ev. Lutheran Church
14750 Kinloch
Pastor Edward Zell • 532-8655
Worship Services 8:30 & 11:00 A.M.
Sunday School 9:45 A.M.

UNITED CHURCH OF CHRIST

Salem United Church of Christ
33424 OAKLAND AVENUE • FARMINGTON
MICHIGAN 48024 • (313) 474-6880
"The church on the park"
Sunday Worship, 10:45 A.M.
Church School, 9:30 A.M.
Barrier-free sanctuary
Nursery provided

TRINITY PRESBYTERIAN CHURCH
10101 W. Ann Arbor Rd., Plymouth at Gottfredson & Ann Arbor Rd.
Worship Service
8:30 & 11:00 A.M.
Sunday School 9:45 A.M.
Dr. Wm. C. Moore - Pastor
Rev. Wm. T. Branham - Associate Pastor
Nursery Provided
Phone 459-9550

PRESBYTERIAN (U.S.A.)

Rosedale Gardens Presbyterian Church, (U.S.A.)
Hubbard at W. Chicago Livonia 422-0494
10:30 A.M.
Worship, Church School and Nursery Care
"The High Cost of Discipleship"
Rev. Dr. Laurence A. Martin
Sixty Years of Faith and Service

VILLAGE PRESBYTERIAN CHURCH
25350 West Six Mile
Redford • 534-7730
Worship - Sunday - 10:00 a.m.
Carol M. Gregg, Pastor
• Nursery Provided • Wheelchair Accessible •

Kirk of Our Savior
30900 CHERRY HILL
WESTLAND
Church School • Worship 10:30 A.M.
NURSERY CARE AVAILABLE
Neil D. Cowling, Pastor 728-1088

YOU ARE INVITED GARDEN CITY PRESBYTERIAN CHURCH (U.S.A.)
1841 Middlebelt • 421-7620
9:15 & 11:00 A.M.
Worship Service
Elevator Available
GARETH D. BAKER, PASTOR

ST. TIMOTHY CHURCH
16700 Newburgh Road
Livonia • 464-8844
Church School and Worship 11:00 A.M.
Rally Day
Rev. Janet A. Noble
A Creative Christ Centered Congregation
PLEASE VISIT

GENEVA PRESBYTERIAN CHURCH (U.S.A.)
5835 Sheldon Rd., Canton
(Just North of KMart)
459-0013
9:15 A.M. & 11:00 A.M.
WORSHIP AND SUNDAY SCHOOL
Handicapped Accessible
Resources for Hearing and Sight Impaired

CHURCHES OF CHRIST

MEMORIAL CHURCH OF CHRIST
(Christian Church)
35475 Five Mile Rd. 464-6722
MARK McGILVREY, Minister
Steve Allen
Youth Minister
BIBLE SCHOOL
(All ages) 9:30 A.M.
8:15 A.M. Service • Morning Worship 10:45 A.M.
Evening Worship & Youth Meetings 6:30 P.M.

UNITED METHODIST

ST. MATTHEWS UNITED METHODIST
30900 Six Mile Rd. — David T. Strong, Minister • 422-6038
(Bet. Merriman & Middlebelt)
10:00 A.M. Worship Service
10:00 A.M. Church School
(3 yrs. - 8th Grade)

10:00 A.M. Jr. & Sr. High Class
11:15 A.M. Adult Study Class
Nursery Provided

CHERRY HILL UNITED METHODIST CHURCH
Rev. Randy Whitcomb
Worship Service
8:30 A.M. Morning Worship
9:30 A.M. Sunday School
11:00 A.M. Worship Service
Nursery Provided
321 Ridge Road
just South of Cherry Hill in Canton

Lola Valley United Methodist Church
A Family on a Journey of Faith, Fellowship and Freedom
16175 Delaware at Puritan
255-6330

Worship 11:00 A.M.
Sunday School 9:45 A.M
Nursery provided

NEWBURG UNITED METHODIST CHURCH
36500 Ann Arbor Trail
Livonia's Oldest Church
422-0149
9:15 & 11:00 A.M.
Worship & Sunday School
September 10th
"Counting the Cost"
Dr. David E. Church preaching

Ministers:
Dr. David E. Church,
Rev. Roy Forsyth
Nursery Provided

NARDIN PARK UNITED METHODIST CHURCH
29887 West Eleven Mile Road
Just West of Middlebelt
478-6660
Farmington Hills
10:00 A.M.
Worship & Church School
September 10th
"A Tale of Two Pockets, Revisited"
Dr. Wm. A. Ritter

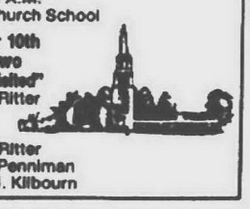

Dr. William A. Ritter
Rev. David B. Penniman
Rev. George H. Kilbourn

GARDEN CITY FIRST UNITED METHODIST CHURCH
Dr. David A. Russell 421-8628
Worship Service 10:45 A.M.
Sunday School 9:30 A.M.
Nursery Provided
6443 Merriman Rd.
(Bet. Ford Rd. & Warren)
Garden City

ALDERSGATE UNITED METHODIST CHURCH
(Redford Twp.)
10000 BEECH DALY ROAD
Between Plymouth and West Chicago
Redford, MI 48239 — 937-3170
8:30 A.M. Worship Service
9:45 A.M. Sunday School for all Ages
11:00 A.M. Worship Service
September 10th
"Wind the Clock"

Nursery Provided
Sanctuary Cry Room Available
Pastors M. Clement Parr and Troy O. Douthit
Robin Knowles Wallace, Organist

FIRST UNITED METHODIST CHURCH of Plymouth
45201 N. Territorial — 453-6280
WORSHIP & CHURCH SCHOOL NURSERY-12
9:15 and 11:00 A.M.
Wednesday Evening Ed.
Dinner - Youth & Adult Classes Begin at 6:30 P.M.
John N Grenfell, Jr. • Douglas McMunn • Frederick C. Vosberg
Nursery Care Provided

SHARON LeMIEUX/staff photographer

The Rev. Daniel Helwig is settling into his new job as pastor of outreach and mercy ministries at St. Peter's Evangelical Lutheran Church in Plymouth. Helwig and his wife, Amy, live in Plymouth Township.

Welcome

Pastor's enjoying his new role

By Julie Brown
staff writer

This year has been a time of changes for the Rev. Daniel Helwig.

He graduated from the Wisconsin Lutheran Seminary with a master of divinity degree. Helwig, 26, and his wife, Amy, got married June 24.

He's settling into a new role as pastor of outreach and mercy ministries at St. Peter's Evangelical Lutheran Church in Plymouth. Helwig, a Wisconsin native, was installed July 9.

"It's been a real joy," he said. "We're real happy to be here. We know there's a lot of work to do."

He enjoys working with the Rev. Mark Freier and members of St. Peter's. Helwig is looking forward to learning and growing in his faith.

Helwig's work includes visiting people in need of a church. He visits church members who are sick, unable to drive or otherwise homebound. Part of his job includes finding out why people don't attend church.

HE EARNED a bachelor's degree in liberal arts from Northwestern College in Watertown, Wis., in 1985. Helwig then headed for the seminary. He knew the ministry was the place for him to be.

"Nobody really pushed me."

His father was a Lutheran grade school teacher. Helwig attended his school, then went to a Lutheran high school in Wisconsin.

"A couple of my friends took the pastor's course and I went along with them.

"I like to be with people. Studying the Bible gives us some answers to what people need to hear."

People need to hear that Jesus Christ is their savior.

"The biggest problem people have is that they're going to die. Helping people in that area, there's no greater joy."

HELWIG ENJOYS preparing sermons and preaching. He's looking forward to teaching a course for adults, "New Life in Christ," this fall.

He enjoys visiting people as well. Helwig knows it will take some time to get settled into his new job.

"You do your best. That's all God is looking for, to be faithful to your job and your calling."

HELWIG'S WIFE taught at a Lutheran grade school in Kenosha, Wis., before the couple moved here. She'll help out at St. Peter's Lutheran School in Plymouth and may do some substitute teaching at that school, which includes kindergarten through eighth grade.

They're looking forward to becoming parents at some point.

"We'll let the Lord take care of that," Helwig said.

Getting married, starting work and moving to their Plymouth Township home has been change enough for now.

"We'd like to have a family. I think it'd be nice, I know Amy and I'd enjoy that."

UNTIL THIS year, Helwig had never visited Michigan.

"Wisconsin was always my home. I'll miss it, but I really do enjoy Michigan. We look forward to making Plymouth our home. As long as God keeps us here, we'll be here."

He found it difficult to get around and find places when he first moved here. In the Wisconsin towns he was used to, numbered streets made it easier to find things.

Helwig was amazed at the general upkeep of neighborhoods and houses he found in Michigan.

"Everybody was friendly, and the houses were so well-kept."

Helwig noticed the extensive building going on in outer areas of his community. That provides tremendous opportunities to seek new worshipers.

IN HIS free time, Helwig enjoys being outdoors. He and Amy like to walk.

"I love basketball. Anything with basketball, I'll be there."

He enjoys fishing and follows all sports. Helwig cheers for the Wisconsin sports teams, but was with the University of Michigan all the way in NCAA competition.

HELWIG COULD have chosen another profession that would have paid him $50,000 or $100,000 a year.

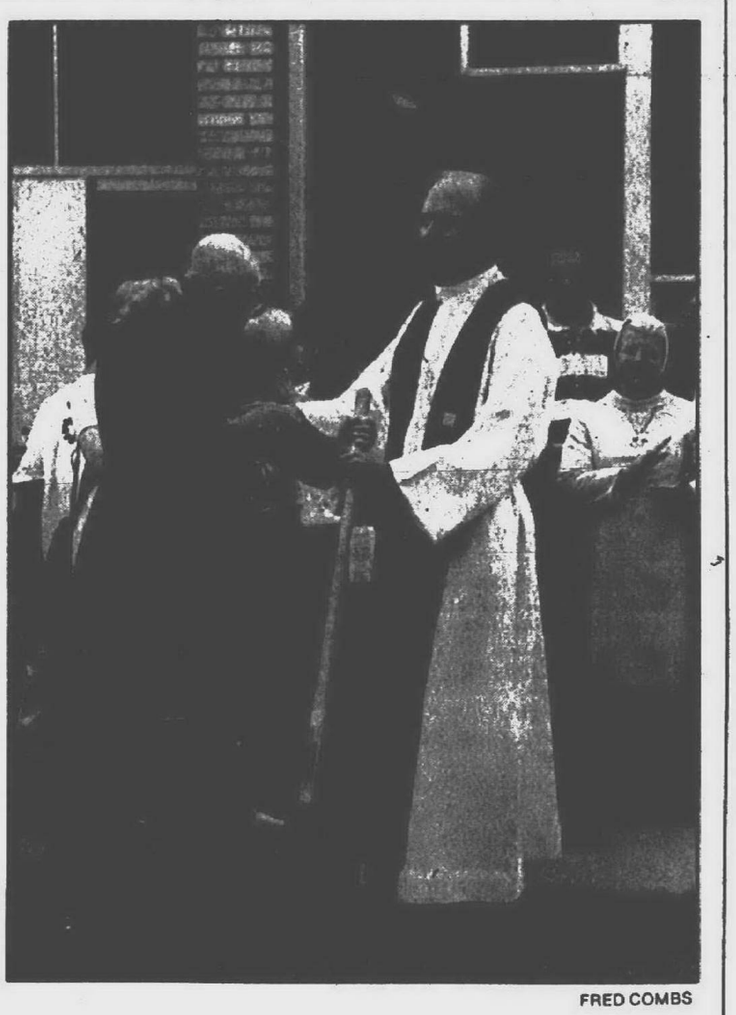

FRED COMBS

All eyes are on the Rev. Leonard Makulski (left) and the Rev. Don Demmer during the ground-breaking ceremony at St. Dunstan's Catholic Church in Garden City.

Area church plans renovation project

A major renovation project is under way at St. Dunstan's Catholic Church in Garden City.

A ground-breaking ceremony was held Sunday, Aug. 27, at the church. The Rev. Leonard Makulski, pastor emeritus, and the Rev. Don Demmer, the current pastor, shared a shovel and a handshake at the ceremony.

Makulski was the pastor at St. Dunstan's Church and officiated at the ground-breaking ceremony for the original structure in June 1957.

The $800,000 renovation plan includes the addition of two wings, moving of the main entrance, sanctuary seating "in the round" and the installation of stained glass windows and air conditioning.

In addition to renovating the church, the Social Hall at St. Dunstan's will be expanded and renovated, with an emphasis on updating the kitchen facilities.

Church leaders hope to complete the renovation by late December, in time for Christmas services.

Joy doesn't come from things

moral perspectives

Rev. David Strong

"What kind of life and lifestyle would make you glad to get up in the morning and glad to go to bed at night? What would give you the maximum zest and enthusiasm in life?" These words by Lawrence LeShan struck me like a thunderbolt. The image continues in my mind.

What are the things that drag us down? How can we re-energize our lives? I believe that our culture hammers at us with the wrong answers. Have fun. Take a cruise. Wear nice clothes and drive a new car. Enjoy life! But joy and gladness do not come from things.

C.S. Lewis tells of his own search for joy in his book, "Surprised By Joy." He sought joy in his life. He was unable to find it. Then unexpectedly, he began to experience an inner joy. He suggests the truth, joy is not a goal but a result of something else. It is a gift of God when we reorient our inner life. When we expect different things of life, joy may come.

Lawrence LeShan's question about arising in the morning with a feeling of gladness is paradoxically written in a book for people who have cancer. Yet those who have read earlier books by LeShan will realize that this man is searching for a prize in life that truly comes from within. He is the author of the fascinating book, "How to Meditate."

WHAT ARE the things that drag us down? The list could be endless, but above all it is that our rationalistic, scientific culture denies purpose and meaning. Reason and numbers dominate our lives. "The bottom line" denies the search for meaning in our lives.

No wonder there is widespread drug use, including alcohol and tranquilizers. No wonder that more than half of Americans expect a third world war. No wonder few want to go into service professions such as being a teacher, clergy person or nurse. The shortages of our nation's service professions belie our religious affiliations.

"Once dying people have a goal that engages them, the total situation changes," LeShan says. "The decay of the inner life stops and reverses."

We might say that he speaks for a whole culture that is dominated by death: atomic weapons, guns, drugs that destroy, divorce, the discarding of old people. The list could go on.

Meditate upon this: "What makes you glad to get out of bed in the morning, glad to go to bed at night?" And if you wish, read Lawrence LeShan's most recent book, "Cancer as a Turning Point," and apply its observations to our own lives.

The Rev. David Strong is pastor of St. Matthew United Methodist Church in Livonia.

church bulletin

The church bulletin is published every Thursday in the Observer. Information must be received in the Livonia office by noon the Monday prior to publication.

● SUPERIFIC SATURDAY

The First Church of God, Farmington Hills, has developed a program called Superific Saturday, 9:30 a.m. to noon the second Saturday of each month. The program is open to children age 3 through grade 12. Activities include a film, puppet show, Bible stories, prayer time, refreshments and crafts.

On Saturday, Sept. 9, there will be a picnic on the church grounds. The church is on Power, between 10 Mile and 11 Mile. For information, call 478-0013.

● CHURCH PICNIC

A church picnic will be held Sunday, Sept. 10, following worship services at Village Presbyterian Church in Redford Township. There will be games and a time for fellowship for the congregation.

The church's Thursday Fellowship Program will start Thursday, Sept. 14. Youth classes will be at 4:15 p.m., with a dinner hour for the congregation at 6:15 p.m., adult Bible classes at 7 p.m. and Chancel Choir practice at 8 p.m.

● BIBLE STUDY

The First Baptist Church of Northville will offer a morning and evening women's Bible study. The 17-week course, covering the Book of the Philippians, will be at 7:15 p.m. Mondays, beginning Sept. 11, and 9 a.m. Tuesdays, beginning Sept. 12. The studies will be by the "Precept Upon Precept" method, taught by Patsy Jackson, with assistance from JoAnna Sparks. To register, call 348-1020.

● RENEWAL WEEKEND

Dr. Milton B. Engebretson will be the visiting speaker for a fall renewal weekend Friday through Sunday, Sept. 8-10, at Faith Covenant Church, Drake and 14 Mile, Farmington Hills. Engebretson is a minister-at-large of the Evangelical Covenant Church and served as the denomination's sixth vice president.

His visit coincides with the church's fall celebration, which includes the dedication of a new building addition and celebration of its 75th anniversary. The meetings will be held at 7:30 p.m. Friday and Saturday and 10:45 a.m. Sunday.

● POWER OF PRAYER

The Rev. John Zenz will speak on "The Power of Prayer" at 7:30 p.m. Thursday, Sept. 7, at St. John Neumann Church, 44800 Warren, Canton. Zenz is secretary to Cardinal Edmund Szoka and teaches theology at Sacred Heart Major Seminary. The public may attend. For more information, call 455-5910.

● THE DOWNINGS

Tri-City Assembly of God will host the Christian music group, The Downings, at the 6 p.m. service Sunday, Sept. 10, at 2100 Hannan, Canton. Since 1968, ministry has played a big part in the group's musical presentation. More emphasis than ever is placed on sharing with others their experiences in the faith and walk with God. For more information, call the church, 326-0330.

● RALLY DAY

Antioch Lutheran Church, 33360 W. 13 Mile, Farmington Hills, will hold a Sunday School Rally Day, starting at 9:30 a.m. Sunday, Sept. 10. The rally day will be for both adult and children's classes. Coffee and refreshments will be served and a balloon launch is planned. A series on the Holocaust is one of the topics featured in this year's adult class.

The church women's group will also meet for a salad and dessert potluck at 7:30 p.m. Monday, Sept. 11. Seating will be by birth month and after-dinner entertainment will be by the Blues Sisters.

● PRAYER BREAKFAST

Rick Biggs, assistant to the president of the popular Christian radio program, "Focus on the Family," will be the main speaker at the Men's Prayer Breakfast, hosted by the Men's Ministry of Ward Presbyterian Church, at 8:30 a.m. Saturday, Sept. 9. The breakfast is free and will be held at the church, Six Mile at Farmington Road, Livonia. For information, call 422-1828.

● MISSIONARY

Missionary Fred Smalchuk will speak at 11 a.m. Sunday, Sept. 10, at the Livonia Assembly of God, 33015 W. Seven Mile Road, Livonia. He will speak about trips behind the Iron Curtain.

● FRIENDSHIP SUNDAY

Sig and Janie Paulson will be the guest speakers at Unity Church of Livonia's Friendship Sunday, Sept. 10. The Paulsons will speak on "Enjoy Yourself — It's Sooner Than You Think" at the 9 and 11 a.m. services. They also will speak at an afternoon session, "Strike-It-Rich Prosperity Playshop," 2-5 p.m. Unity of Livonia is at 28660 Five Mile, Livonia.

● RISEN CHRIST

Risen Christ Lutheran Church, 46250 Ann Arbor Road, Plymouth, will celebrate its 25th anniversary Sunday, Sept. 10. Worship services will be at 8:30 and 11 a.m. Between services a continental breakfast will be served. Special Sunday school classes will be held at 10 a.m. for children. The Rev. Dr. Paul Foust, former evangelism secretary of the Michigan District, Lutheran Church Missouri Synod, will be the guest speaker. Other participants will be the Rev. David Rotnberg and the Rev. Kenneth Zielke, the first two called pastors of the congregation. The Rev. K.M. Mehrl, the current pastor, will also take part in the worship and present a missions program later in the day. Musical programs will be included, along with a family picnic at 1:30 p.m. at Plymouth Township Park, Ann Arbor Trail at McClumpha. Ticket price for the picnic is $5 (barbecued chicken luncheon). Former members and friends of Risen Christ Lutheran Church may attend. For picnic tickets or more information, call 453-5252.

● RELATIONSHIP

Single Point Ministries at Ward Presbyterian Church will present a fall relationship seminar Thursday through Saturday, Sept. 14-16, at the church, Six Mile at Farmington Road, Livonia.

Andy Morgan, pastor of single adults at Ward, will discuss personal growth, relationships and dating in the three sessions — 7-10 p.m. Thursday-Friday and 8 a.m. to 1 p.m. Saturday.

Price is $15 for the seminar, including a continental breakfast and lunch on Saturday. Preregistration is required and may be completed by calling 453-1864.

Your Invitation to Worship

NON-DENOMINATIONAL

UNITY OF LIVONIA
Publisher of the "Daily Word"
Sundays 9:00 & 11:00 A.M.
28660 Five Mile Rd. 421-1760
Dial a Positive Thought: 261-2440

CHRISTIAN CHURCHES

WEST SIDE CHRISTIAN CHURCH
Plymouth Canton High
Joy Road & Canton Center
464-9567
Worship Service 9:00 A.M.
Sunday School 10:15 A.M.
Sunday Evening Youth Program 6:00 P.M.
Weekly Bible Study
Donald Ruff, Minister Nursery Provided

CHRISTADELPHIANS

CHRISTADELPHIANS
Sunday Memorial Service 10:00 A.M.
Wednesday Night Bible Class 6:00 P.M.
· 36616 Parkdale · Livonia · 425-7610

CATHOLIC

ST. JOHN NEUMANN
44800 Warren · Canton · 455-5910
Father George Charnley, Pastor
MASSES
Saturday 4:30 & 6:30 P.M.
(No 6:30 P.M. Mass During July & August)
Sun. 7:30, 9:00, 11:00 A.M. & 1:00 P.M.

ST. MICHAEL
Parish
11441 Hubbard · Livonia · 261-1455
Father Edward J. Baldwin, Pastor
Weekend Masses
Saturday 5:00 P.M.
Sunday 8:30, 10:00 A.M., 12 Noon

FRIDAY, Sept. 8, doors OPEN EARLY at 8 a.m. Shop 'til 10 p.m. New Center 'til 7 p.m.

ONE DAY

25%-50% STOREWIDE SAVINGS

WOMEN

25% OFF Entire stock* of regular-priced misses' blouses. Casual and dress styles in several colors. Misses,' Updated, Petites' and Women's Blouses. Reg. $22-$68, 16.50-$51.

25% OFF Value-priced shaker sweaters and turtlenecks. Sweaters, reg. 19.99, now 14.99. T-necks, reg. 14.99, now 11.24. In Misses' Sweaters.

25% OFF Misses' regular-priced skirts and pants. Poly/rayon challis, gabardine, flannel, stretch twill, corduroy. Misses' Separates. Reg. $28-$40, now $21-$30.

25% OFF Entire stock of regular-priced Counterparts for misses and petites. Pants, skirts, blouses, more. In Updated and Petite Sportswear. Reg. 24.99-$68, now 18.74-$51.

25% OFF Entire stock of Onde suede and wool separates. Better Separates. Not at New Center, Wildwood or Flint. Reg. $55-$180, now 40.99-134.99.

25% OFF Entire stock of misses' jog suits. Comfortable fleece jog suits in solids and patterns. Available in Misses' Sportswear. Reg. $50, now 37.50

25% OFF Leslie Fay coordinates. Selected styles in Misses' Coordinates, Petite Sportswear, Women's World. Misses' sizes not at New Center One, Birmingham, Flint or Wildwood Plaza. Reg. $36-$100, now $27-$75.

25% OFF Entire stock of women's regular-priced Damon and 3R's dresses. Beautiful colors and patterns in many styles. Available in Women's World. Reg. $52-$116, now $39-88.50.

25% OFF Entire stock of regular-priced Esprit and Generra. Tops, sweaters, pants, shorts and skirts. Young Attitude. Generra not available at Flint or Wildwood Plaza. Reg. $32-$92, now $24-$69.

25% OFF Cotton turtlenecks for juniors and petites. A great wardrobe builder. Petites, reg. $15, now 11.24. And in Young Attitude, reg. $12, now $9.

25% OFF Entire stock of Leslie Fay, Andrea Gayle, Damon, Amy Deb dresses. Career, all-occasion, and social styles to dress up the fall. Misses,' Petite Dresses. Reg. $65-$150, now 48.75-112.50.

35% OFF Entire stock of ladies' wool short coats. In misses,' women's, junior sizes. Ladies' Coats.

INTIMATE

30% OFF Entire stock of Exquisite Form® bras & Magic Lady control bottoms. Many bra styles including Ful-ly and light-weight control bottoms. In Shapewear. The collection, reg. $9-14.50, now 6.30-10.15.

30% OFF Entire stock of Wondermaid daywear. Camisoles, petticoats and slips in many fabrics and lengths. In Daywear. Reg. 12.50-$35, now 8.75-24.50.

30% OFF Entire stock of regular-priced panties. Bikinis, hipsters, briefs in regular and large sizes. Vanity Fair, Olga, Myonne, other famous makers. In our Panties department. Reg. 3.35-$14, now 2.35-9.80.

25% OFF Entire stock of flannel robes and sleepwear. Gowns, robes, pajamas and dusters in cozy flannel. Sleepwear. Reg. $25-$50, now 18.75-37.50.

MEN

25% OFF Entire stock of suits, sportcoats, blazers and dress trousers. A handsome collection. In Men's Clothing. Not at Birmingham, Wildwood or Flint. Reg. $50-$375, now 37.50-281.25.

25% OFF Entire stock of Van Heusen dress shirts. Long-sleeve styles. Solid broadcloth. Sizes 14½-17½. In Dress Shirts. Reg. $20, now $15.

25% OFF Entire stock of Arrow Brigade fitted dress shirts. Solids, patterns, 14½-17. Assorted colors. Men's Dress Shirts. Reg. $25-$28, now 18.75-$21.

25% OFF Entire stock of Oscar de la Renta neckwear. 100% silk and blended silk ties. Assorted colors. In Men's Neckwear. Reg. 17.50-$24 now 13.12-$18.

30% OFF Entire stock of Haggar® Gallery belted, oxford-weave slacks. Black, charcoal, heather grey, chestnut brown. Men's Related Separates. Reg. $40, $28.

25% OFF Arrow Dover long-sleeve sport-shirts. Plaids and stripes. M-L-XL. Reg. $25, now 18.75.

25% OFF Entire stock of regular-priced sweaters. Assorted styles, colors. Claiborne, Gant, Colours by Alexander Julian not included. M-L-XL. In Men's Sportswear. Reg. $20-$80, now $15-$60.

25% OFF Men's famous-maker better sportswear collection. Men's Better Sportswear. Not at Flint or Wildwood. Reg. 37.50-$85, now 28.13-63.75.

25% OFF Entire stock of men's activewear. Fleece separates, warm-ups, more, by Russell, Adidas, Cardin, Dior others. Men's Activewear. Reg. $14-$130, 10.50-97.50.

30% OFF Entire stock of Union Bay sportswear. Choose from novelty knit and woven shirts, slacks, jeans, sweaters and more. Assorted sizes and colors. In Young Attitude. Reg. $20-$65, now $14-45.50.

30% OFF Entire stock of regular-priced famous-maker sleepwear. Dior, Blass and others. In Men's Furnishings. Reg. $15-$70, now 10.50-$49.

25% OFF Entire stock of famous-maker underwear. Arrow, Klein and others. In Men's Furnishings. Reg. $5-16.50, now 3.75-12.38.

25% OFF Men's accessories. Gloves, hats, caps, wallets and assorted small leather goods. Famous-maker brands. Assorted styles. In Men's Accessories.

KIDS

25% OFF Entire stock of children's sweaters. Jet Set, Barrel, J.J. Poole and more. In Toddlers, Boys' 4-7 and Girls' 4-14. Reg. $12-$36, now $9-$27.

25% OFF Entire stock of boys' sweaters. Crewneck and cardigan. Patterned, marled and solid. Many colors. 3000 in Boys' 8-20. Reg. $17-$60, now 12.75-$45.

25% OFF Entire stock of infant knitwear. Choose from knitwear, sweaters, bootie sets, legging sets and more. In Infants. Reg.$12-$30, now $9-22.50.

SHOES

25% OFF Entire stock of Nina leather dress shoes. Career right and perfect your autumn wardrobe. Many styles and colors. In Footlights.

25% OFF Entire stock of Caressa and Evan Picone dress shoes. In Women's Shoes.

25% OFF Entire stock of Cobbie, Cobbie Cuddlers, Red Cross and Selby shoes. Dress and casual favorites for fall. Available in Women's Shoes.

25% OFF Entire stock of 9 West shoes and boots. Dress and casual styles. In Women's Shoes.

25% OFF Entire stock of Bass casuals for men and women. Women's Shoes. Men's Shoes at Westborn, Macomb, Livonia, Lakeside and Universal.

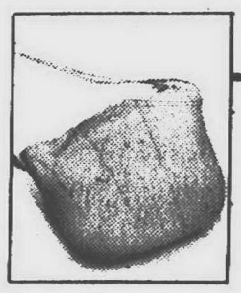

ACCESSORIES

25% OFF Entire stock of vinyl & fabric handbags. A fantastic selection of styles and colors to accessorize your autumn wardrobe. 8000* in Handbags. Does not include Liz Claiborne. Reg. $28-$50, now $21-37.50.

25% OFF Entire stock of regular-priced Rolf's accessories. Clutches, attaches, french purses, more. Small Leather Goods. Reg. $12-$38, now $9-28.50.

25% OFF Entire stock of fashion earrings. Classic and modern gold tones, silver tones. Pierced, clip. In Fashion Jewelry. Reg. $5-$25, now 3.75-18.75.

25% OFF Entire stock of silk scarves. Echo, Vera, a famous designer. Florals, paisleys, geometrics. Fashion Accessories. Reg. $27-$46, now 20.25-34.50.

25% OFF Entire stock of winter knitwear. Berets, gloves, mittens and scarves from Aris, Hansen, more. Fashion Accessories. Reg. $8-$30, now $6-22.50.

25% OFF Entire stock of ladies' belts. Leather, suede, fabric and stretch styles in basic and fall colors. Fashion Accessories. Reg. $8-$32, now $6-$24.

25% OFF Entire stock of Revlon cosmetics. Fantastic savings off suggested retail prices. Choose from our entire stock! Available in our Cosmetics department.

FOR THE HOME†

33%-55% OFF Springmaid and Martex sheet ensembles. Selected patterns. Assorted sizes. 500 while they last in Bedding. Reg. $9-$90, now 3.99-59.99.

9.99 35x66" 100% cotton bath sheet. 2310" of drying surface. 2000 in The Bath Shop. Reg. $20, now 9.99.

69.99 Farberware 8-pc. set. Stainless steel, 1- and 3-qt. saucepans. 8-qt. stockpot, 10½" fry pan, double boiler. Open stock value, 205.95, now 69.99. 150 sets in Housewares. Also save 25% on Farberware open stock.

14.99 Longchamps crystal stemware set. Six piece set. Assorted sizes. Housewares. Reg. 22.99 now 14.99.

25% OFF Entire stock of vases, florals and greenery. In Gifts. Reg. 9.99-79.99, now 7.49-59.99.

SALE

Enjoy our One-Day Sale Friday, Sept. 8 only. *Does not include Coordinates, Traditional Collections, Liz Claiborne or Better Separates. †Home items at Westborn, Macomb, Livonia, Lakeside, Birmingham, Farmington Hills, Universal and Wildwood; Gifts not at Wildwood.

Previously purchased merchandise will not qualify for adjustments during this promotion. Hurry in and save!

CROWLEY'S

COME TO QUALITY, VALUE & SERVICE

The Observer Newspapers

Business

Marilyn Fitchett editor/591-2300

Thursday, September 7, 1989 O&E

★1C

Whoosh: Wind tunnel sets climate for auto air conditioners

By R.J. King
special writer

A wind tunnel built for a Plymouth company will allow it to join global efforts to protect the earth's ozone layer.

Built for Sanden International (USA) Inc., a subsidiary of the Tokyo-based Sanden Corp., the wind tunnel will be used in the development of air compressors using alternative cooling agents in car air conditioning systems.

Freon is the most common refrigerant used in air conditioners, but it is one of the gases believed to contribute to harming the earth's ozone layer.

Some scientists have argued that as the ozone layer, which filters out ultraviolet radiation from the sun, is depleted, temperatures on earth will rise, leading to an increasing rate of skin cancer and other diseases.

"Right now we're concentrating our efforts on R134A, which is a refrigerant that does not pose a danger to the ozone layer but still needs extensive testing before introduction," said Toshiyuki "Tony" Noji, Sanden's manager of sales engineering, and a Novi resident.

"Development is at a high priority, but at the moment, the product is very expensive and on an average basis is five times more expensive than freon. However, as R134A becomes more readily available from the chemical companies, it should come down in price."

SHARON LeMIEUX/staff photographer

Technician Craig Mikolajczyk puts a compressor into a Chrysler at Sanden International's wind tunnel in Plymouth.

NOJI SAID SANDEN was concentrating its efforts almost exclusively on developing R134A for the consumer car market. A new system could be ready in the next two to three years, although introduction is contingent upon approval by the Environmental Protection Agency, he said.

With the ability to propel winds at up to 70 miles an hour, in temperatures ranging from 120 above to 40 degrees below zero, the wind tunnel will be used exclusively by Sanden engineers as a research and testing facility.

R.A. DeMattia Co., Plymouth, designed and built the facility. Mike Genrich, wind tunnel project manager, said it was essential the testing area be air tight.

"If there was any leakage of air, obviously Sanden would not get the correct results, so it was extremely important to make sure all the joints were fitted with very tight seals."

He said the company recently returned to fix a small leak. It is the first time DeMattia has built a wind tunnel.

Sanden's Noji said the wind tunnel, which cost $1.5 million to build, can duplicate almost any weather condition in the world. With the aid of a humidifier, the humidity level can reach as high as 85 percent.

"The car stands still and is positioned on one of two dynamometers to accommodate front- and rear-wheel driven cars," Noji said. "The dynamometers then spin underneath the wheels to simulate road conditions while the wind tunnel allows us to control environmental factors.

"In this way, we can test a car's performance with various systems under varying conditions," he said.

AS A CAR is tested, a series of cables and tubes, attached to the engine, exhaust and interior, lead to a control room from which engineers examine and record data.

One problem the company is working to eliminate with a new cooling system is torque surge, which causes a car's engine to shudder momentarily when the air conditioning system is activated. Sanden is also experimenting with oils that may be compatible with a new compressor.

Assuming an alternative refrigerant is incorporated into the mainstream car market, Noji said future uses for the wind tunnel could include engine testing and design testing.

LOCATED IN the Metro West Technical Center, Noji said the company chose the site because it offered proximity to a growing community, while at the same time providing a neutral position for automobile manufacturers in the Detroit metropolitan area.

"We did not want to locate ourselves in Dearborn or downtown Detroit because it may look like we favored one auto make over another," Noji said. "This way, we're in a developing area, while at the same time available to everyone."

Sanden's clients include Ford, General Motors, Chrysler, Mazda and Honda. The company also manufactures refrigerated vending machines and showcases, space heaters and bicycle accessories.

Sanden does not release revenue figures, but Ken Morley, general manager, said year-end sales figures have increased between 10 and 12 percent in each of the last five years and should climb within that margin this year.

In addition to the Plymouth facility, Sanden also has a wind tunnel in Dallas. The company plans to move a portion of its testing operations here by September to be closer to engineering personnel of the auto industry.

Worldwide, Sanden has offices in Australia, England, Mexico, Singapore and India. Locally, the company has five employees and will add three more by September, Noji said.

Freon disposal may turn costly

Several east and west coast cities in the U.S. have passed ordinances prohibiting the use of nearly all chlorofluorocarbons, of which freon is one, in any industrial process except in the manufacture of drugs and medical devices.

In what could be a sign of things to come in Michigan, many of those same ordinances require service stations to purchase vampire units, which cost up to $5,000 each, to draw used freon from car air conditioners before replacement, rather than releasing the freon into the environment where it may act to deplete the ozone layer.

Dan Loepp, executive director of the Service Station Dealers Association of Michigan, a Lansing-based organization of 1,000 members, said if the vampire units were required in the state, the cost of servicing air conditioners would jump dramatically.

"A lot of service stations who now service air conditioners may decide the cost-to-benefit ratio would be prohibitive with the vampire units," Loepp said. "It would then become a lot more expensive to have an air conditioner serviced, and we may even see businesses specialize."

He added he was unaware of any state legislation proposals targeting a ban on chlorofluorocarbons or freon directly, but said he wouldn't rule out the possibility.

Mentorship program: support for women business owners

By Helen Niemiec
staff writer

Three area business women are lending their expertise to assist women who recently have opened their own businesses or are planning to do so through a new nationwide mentor program sponsored by the U.S. Small Business Administration.

Susan Funk, of Detroit Bandag in Redford, Jeanne Paluzzi of JGP Marketing Group International in Livonia, and Zina Kramer of Events Marketing in Birmingham, are participating in the management development program for women business owners.

The terms adopted for the SBA program are "mentor," describing a friendly adviser who already is established in business, and "protege" for the person new to business ownership.

Though none of the business owners yet have been placed with a protege, SBA officials said that all mentors will be teamed up with new business owners by late fall. Officially termed the Women's Network for Entrepreneurial Training, the program is a one-year formal commitment between an established and a fledgling business woman in a compatible field to lend moral support and advise.

Paluzzi, who has been active in SBA committees for seven years, said that the program is a formal recognition of a relationship that has existed informally between established and new women business owners.

"This type of counseling has been going on for about 10 years already and this program expands that concept. This support system provides an additional level of rapport and identification that is so important to business owners just starting out."

Jeanne Paluzzi lending her experience

SUSAN FUNK pointed out that mentoring is especially important when women begin entering nontraditional business areas, adding that this evolution is inevitable because so many traditional business areas are saturated.

"Women are entering business at a higher rate than men now," Funk said. "There are beginning to be more women heading manufacturing companies. They need help with some of the roadblocks that are so frustrating to new business owners, that really are obvious to those of us who have gone through it before."

While rapport is important, Funk said that mentors are especially priceless when it comes to recommending associations and societies to join to further business contacts as well as to forewarn the proteges about pitfalls that can doom a business.

Kramer said that she hopes to be assigned a protege soon and feels that the program "is a terrific idea." She tries to put together a similar program for another group about 10 years ago.

"When a woman is starting out in a business, she needs advice," Kramer explained. "She doesn't know where to begin and needs someone to talk to who was in a similar position."

Kramer said that she was fortunate to have a mentor when starting out in business and would like to return the favor.

"A BIG PROBLEM when you begin a business is loneliness. To have a mentor overcomes a piece of that loneliness. I think it's the loneliness that discourages some from going on. And women often have fewer places to meet other business people. This really helps," Kramer said.

Catherine Gase, business development specialist at SBA, said that proteges are recommended by counselors at regional SBA offices located throughout the state. Each women who volunteers to serve as a mentor will receive a list of three potential proteges, finally selecting one to work with in this "buddy system."

"There are an incredible number of women who have volunteered to give their time to this program. The proteges need a business friend. The new business women have said that when they get to that point, they want to be a mentor too. They're already thinking of giving back the help that was given them," Gase said.

Both mentor and protege will submit a quarterly statement to SBA explaining how the relationship is working. At the end of the year, the formal relationship between mentor and protege is ended.

"Then we will ask the mentors if they would like to commit for another year or become a part of the Active Corps of Executives, who volunteer one hour each month for counseling new business owners," Gase said.

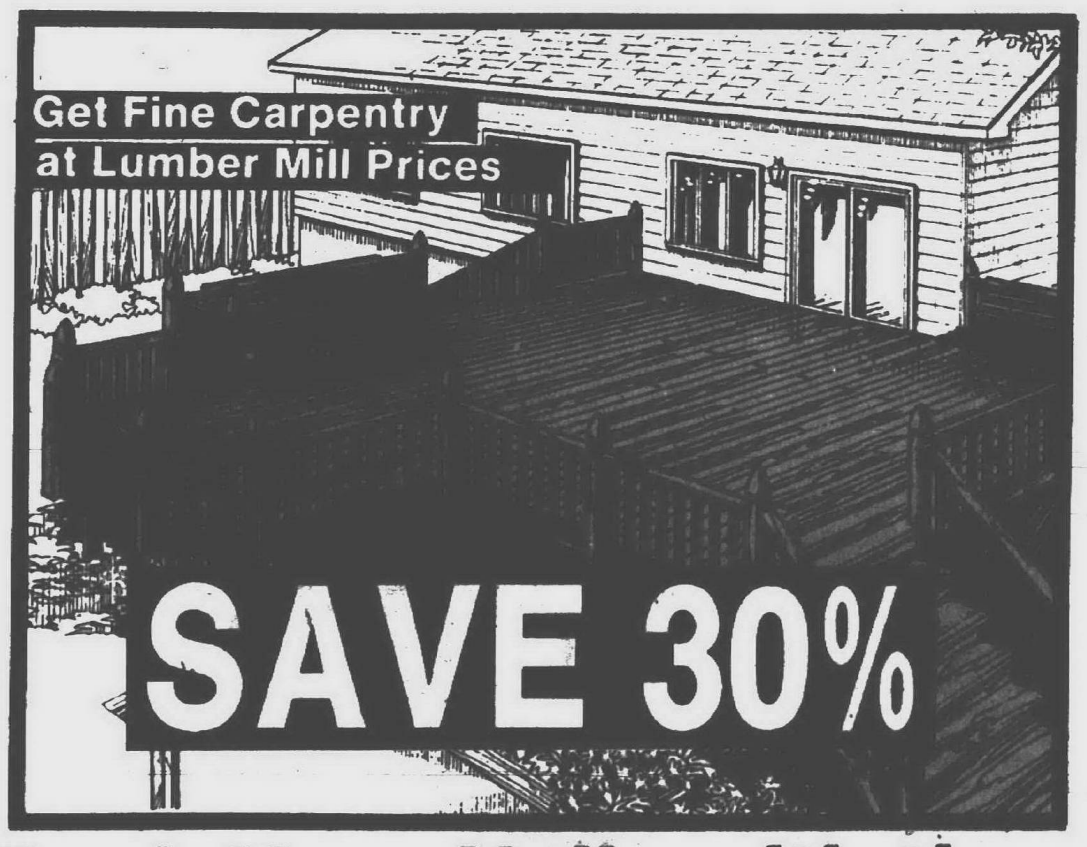

Deck Your Halls with the Finest California Redwood

Now's the time to get the best prices of the year on the finest California Redwood Decks. Think of it, Architectural Grade Redwood Decks for little more than the price of Wolmanized. Plus, you have the extra assurance of the Lumber Mill's highly trained Professional Crews. All at the best prices of the year. Call for a free estimate today!

DECKS • SPAS
RAILINGS
GAZEBOS
ENCLOSED ROOMS
FLOWER BOXES

FREE ESTIMATE — FREE DESIGNS

OVER 38 YEARS EXPERIENCE BUILDING
DORMERS, ROOM ADDITIONS, SIDING & WINDOWS

0 DOWN FINANCING AVAILABLE

CALL TOLL FREE
1-800-446-MILL

ROCHESTER 656-7722
LIVONIA 422-1370
DOWNRIVER 383-6800
WATERFORD 681-1811
ANN ARBOR 662-6800

THE LUMBER MILL BUILDING & SUPPLY CO.
101 SOUTH STREET
ROCHESTER, MI 48063
MBL # 061818

Broker does well playing the market just for fun

A Southfield broker will try to improve on his record as tops in the state when he competes next month in a Wall Street Games Inc. investment contest.

Don Kostoff, vice president for investments at Dean Witter, took the challenge at the urging of associate Sandra Lee of Bloomfield Hills and with her collaboration designed a strategy that placed him first in the Michigan.

His fictional $500,000 portfolio ballooned to $1,242,735 from March 15 to May 31 and placed him 17th nationally out of 6,100 entrants. He won a $250 gift certificate and an invitation to enter the next competition, which starts next month.

KOSTOFF WOULD not divulge the stocks he traded.

"As a trader I want to protect my secrets," he said.

But he did say that most of his profits were made on the short side.

"This type of buy goes against the grain and can be very dangerous," he said. "Buying short is betting a stock price will go down and then buying it at the lower price, taking a profit or loss depending whether the stock price subsequently goes up or down.

"I took bigger risks knowing it was a game. You would think twice if real money were on the line."

But Kostoff used some of the game strategy in real dealings.

"The contest is not any different than what you do as a regular trader. You use the same skills."

Paige Platt, game broker at contest headquarters in Massachusetts, said the market hours, prices and other trading conditions in the contest mirror what is happening on Wall Street.

business resources

Lee Douglas

"WE GIVE YOU an actual trading account just like you'd have with a brokerage firm," Platt said. "Your account will open with $500,000 of fictional money — and you use that 'bankroll' to buy and sell any of the more than 5,000 publicly traded stocks.

"You can buy on margin (loan with some money up front) and sell short. Make all the wild impossible trades and deals you've always dreamed of with no downside risk."

The maximum loss for a participant is the $125 entry fee. Phone calls for trades are toll free, and the top 10 national winners share $78,000 with the first-place winner collecting $50,000. You need not be a broker to enter the contest.

Kostoff believes that his training as a broker works both for and against him.

"MY JOB as a broker is to safeguard capital. That instinct works against me in the game although experience gives me instincts that a novice may not have.

"A novice does not have the same feel — does not feel as protected. You must be flexible like the branch of the willow and bend with the wind.

"As opportunities arise you must take decisive action and decide what is, not what may be."

Twenty years ago Kostoff might not have given the same advice.

"In 1969 I was prospected by a broker and the stock I bought was like a Yo-Yo. I thought it was an interesting game, and I had to know what made it tick. So I went to the library and left with a trunk full of books.

KOSTOFF, A broker for 18 years, studied business at Wayne State University. The last two years have been at Dean Witter.

"It gets into a person's blood," he said.

Will his strategy change for the next contest?

"Not too much with choices (stocks), but I want to act faster. If a stock goes against me, don't wait.

"Take a small loss and conserve capital for the next opportunity. This is a key ingredient."

Although his clients are proud of his contest performance, he has a word of advice for them and all investors:

"Past performance does not guarantee future success."

business people

Mary Ellen Sjoberg was appointed human resources manager at the Livonia Marriott. Her responsibilities include hiring, training and maintaining employee relations. Before joining the Livonia Marriott staff, Sjoberg was human resources assistant at the Bloomington, Minn., Marriott. She has been with Marriott for 4½ years.

Barbara J. Clark was appointed president and chief operating officer of Michigan Health Care Corp. in Westland. Clark had been chief operating officer of the mental health network of MHCC. In her new position, Clark is responsible for both the operations and development of the mental health network and medical health system, and ambulatory services of the corporation and its subsidiaries.

F. Michael Koch of Livonia was named account supervisor on the G.M. Parts account at D'Arcy Masius Benton & Bowles/Bloomfield Hills. Koch had been account supervisor on the Budd, GMF and North-

Sjoberg

Foust

Koch

Solway

Clark

Schremser

wood Institute accoutants. Before joining the company in 1981, Koch was an account executive at Ross Roy Advertising.

Sherry Foust of Plymouth joined D'Arcy Masius Benton & Bowles/Bloomfield Hills as an account supervisor. Foust will work on the Cadillac account. Before joining the company, Foust had been vice president and account manager with Visual Services.

Gina Schremser of Canton Township joined Intergroup Marketing and Promotions, a subsidiary of D'Arcy Masius Benton & Bowles/Bloomfield Hills as senior writer on the Cadillac team. Schremser had freelanced for a year before joining D'Arcy Masius Benton & Bowles/Bloomfield Hills. Before that, she was a creative manager for the Sandy Corp.

Dr. Alan W. Solway was selected as a guest lecturer at the World Congress for Small Incision Cataract Surgery in Monte Carlo, France. Solway is one of 37 speakers who will address the congress. He is the youngest American faculty member of the congress. Solway's practice in ophthalmology is in Livonia.

Nina Moylan of Canton Township, a service coordinator with The Prudential's Livonia district office, received the company's Quality Service Award. She was one of 38 Purdential employees from an 11-state area recognized for providing superior service to customers. Moylan joined the company in 1972.

David Wonnacott of Livonia was elected regional director (District 6) for the Michigan Association of Professional Insurance Agents. Wonnacott works for Commercial Underwriters in Dearborn. He is also a member of the Professional Insurance Agents legislative committee.

Mark T. Rowley, son of Melvin and Beverly Rowley of Livonia, was elected to associate at Crowe, Chizek and Co., a Michigan, Ind., CPA firm. Rowley graduated in 1981 from Western Michigan University with a bachelor of arts degree in accounting.

Anthony S. Aquilina of Canton Township was honored for excellent performance as an employee of General Foods USA. Aquilina is a territory sales manager. Aquilina was one of 58 employees selected from 24,000 nationwide for membership in the President's Club.

Please submit black-and-white photographs, if possible, for inclusion in the business people column. While we value the receipt of photographs, we are unable to use every photograph submitted. If you want your photograph returned, please enclose a self-addressed, stamped envelope. Indicate in a margin on the front of the photograph that you want it returned. We will do our best to comply with your request. Send information to: Business Editor, 36251 Schoolcraft, Livonia 48150. Please include city of residence and a daytime telephone number where information can be verified.

marketplace

G-T Energy Concepts Inc., a company developing and marketing new natural gas technologies, has opened at 41208 Capital west of Haggerty in Canton Township.

Applied Process Inc. of Livonia received supplier certification from General Motors Corp.'s Hydramatic Division in Ypsilanti for high quality. Applied Process is a commercial heat treating company that specializes in austempering. It is the first outside heat treat supplier to receive the award. The company provides production and prototype heat treat services to Hydramatic.

Richardson Media Design of Livonia will handle all advertising for Harborside Sports Adventure, a chain of store that handle specialty sports clothing, accessories and equipment.

Automatic Apartment Laundries Inc. of Livonia acquired the Indiana, Ohio and Kentucky operations of SOLAN Automated Services. Automatic Apartment Laundires is the largest laundry room professional in the Midwest.

The Michigan Group, Realtors of Livonia and Brighton participated at the annual conference of RELO/Inter-City Relocation Service in San Francisco.

Atoma International of Livonia is launching $350 million in contracts to produce seating for all the 1990 GM 200 minivan rear seats and all of Chrysler's 1991 Voyagers and Caravans.

Metro 20 Tire Center in Livonia pasted the White Glove certification test that checks to make sure the tire center is up to company standards.

Hardee's Restaurant has opened on Sheldon Road near Five Mile. It is the secoond Hardees in the Plymouth area.

Travel Agents International has opened in the Northridge Commons, 33523 Eight Mile, Suite A10, in Livonia. The telephone number is 471-5545.

Graco Robotics Inc. bought an eight-acre site in Plymouth Township and entered into an agreement with the R.A. DeMattia Co. to build a 100,000-square-foot facility to house its operations.

Cushman and Wakefield of Michigan in Livonia completed lease negotiations on the Newburgh Office Centre, leasing the entire 53,000-square-foot tennis club-turned-office building to Michigan Waste Systems Inc.

Great Scott opened a 43,000-square-foot supermarket at Five Mile and Merriman in Livonia. It joins the existing Great Scott supermarkets at Six Mile and Inkster roads, which was bought from another chain, and the store on Eight Mile between Farmington and Gill roads. The store is open 24 hours a day, seven days a week.

HOURS: M-F 9-7
Sat. 9-6

Quicksilver PHOTO
1313 Ann Arbor Rd.
Plymouth 455-3686

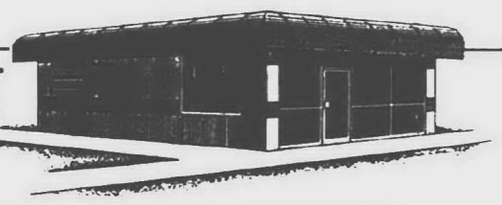

FULL SERVICE LAB • COMMERCIAL ACCOUNTS WELCOME

FREE! 2nd SET OF PRINTS
35mm Color with Processing
2 ROLL LIMIT • WITH THIS AD ONLY • EXP. 9-15-89

FULL CUSTOM BLACK & WHITE DARK ROOM

FULL CUSTOM COLOR DARKROOM

½ OFF
E-6 SLIDE PROCESSING
ONE HOUR SERVICE 35mm
LIMIT 2 • WITH THIS AD ONLY • EXP. 9-15-89

Paint Beautiful Florals with Betty Denton

1 Day Workshops

Sept. 22, 23 & 24
(Fri., Sat. & Sun.)

9:00 am - 4:00 pm
$50.00 per day
Deposit Required To Register

Call Nita at 525-1990

Three Separate Subjects
22nd - Painting On Silk
(additional charge for silk)
23rd / 24th - Watercolor

Northwest Blue Print
13450 Farmington Rd.
Livonia, MI 48150

AMHERST CHERRY
KITCHEN CABINETS

SALE 60% OFF LIST PRICE

Available in regular and Cathedral styles.

The best of real cherry has been chosen for this elegant cabinetry. Merillat quality is evident in the solid cherry front frames, drawer fronts and door frames.

Merillat's exclusive WhisperGlide® side-mounted roller guide system, easy-clean laminated vinyl interiors, and durable furniture finish will increase your satisfaction with your Amherst Cherry cabinets.

Sale Ends September 15, 1989

Prior Sales and Builder Charge Accounts Excluded.

Merillat® AMERICA'S CABINETMAKER™

KSI KITCHEN & BATH SHOWROOMS

ANN ARBOR 1952 S. Industrial 769-7669
BRIGHTON 9325 Maltby Rd. 229-9554
LIVONIA 34724 Plymouth Rd. 261-6960
MT. CLEMENS 36549 Gratiot 791-7405
WATERFORD 5770 Dixie Hwy. 623-2333

Hours: Monday-Saturday 9-5, Thursday 9-8

You can't live without weird stuff for your car

auto talk

Dan McCosh

"Moonie" is a statue of a chubby little guy you put in your rear window. Squeeze a bulb hidden under the dash and he drops his pants.

Granted, this may not be exactly a class act, but it's a sure sign that the annual APAA show is back in town.

The Automotive Parts and Accessories Association represents manufacturers of $160 billion worth of stuff American motorists buy for their cars.

Stuff such as Moonie, or new-car scent, or chrome-plated van running boards, or a whistle that clamps onto your fender and is supposed to alert deer who otherwise might commit suicide on your radiator.

I'VE ALWAYS been mildly addicted to auto-parts stores anyway and still have to fight off the urge that seems to come on about 1 p.m. every Saturday to go off and buy a bottle of Turtle Wax or something.

I end up at some auto parts store lost for the next couple of hours in the shelves full of hydraulic floor jacks, rear-window defoggers and other neat stuff.

Over the years, I've succumbed to the lure of phony sheep seat covers, a tiny auto vacuum that wasn't powerful enough to clean an ashtray and a half-dozen new jackstands, among other items.

The APAA is where all these aftermarket goodies come from.

On the floor of McCormick place in Chicago, you get to meet the inventors of the Slide-N-Lock tiebar for your pickup truck, or the revolutionary NU-CHARGE system.

THE BIG BOOTHS are taken over by the Valvolines or Black & Deckers, while the small booths in the basement get the guys dreaming about inventing the next big hit, like Armor-All, which was supposed to have gotten its start on the APAA show, on the premise that what the people really needed was something to make their tires shiny.

"India is the next big manufacturing nation," confides one importer of hand tools. Underdeveloped nations, in fact, are heavily represented, touting themselves as manufacturing sites, since price competition can be cutthroat on commodity items such as small wrenches and pliers.

Suppliers long ago abandoned Japan and even Korea in favor of India, Pakistan or Malasia. I get a strong impulse to lead an expedition into the jungle to find the lost city of rubber floor mats.

BUT IT is invention that is the core of the show, ranging from 20 varieties of tune-playing car horns to a truly fascinating cupholder that works on a kind gyro-pendulum principle. A solar-powered window vent, a battery that recharges itself at the flip of a switch and a tricky butane soldering iron that ignites at a touch capture my attention.

Then I realize that no car on the market today is really adequate to handle half these items. You would need at least a set of air-operated overload springs just to support the weight of the airborne, the battery-operated compressor, the new seat covers, mud flaps, radiator grates and bumper winches.

NEARLY READY to leave, I notice a sign for the Feather Wash System, which dry-cleans your car with select feathers from Chinese water fowl and a specially formulated silicone spray. "We will be washing cars in the booth."

Just wait until next Saturday.

Dan McCosh is the automotive editor of Popular Science.

Cut taxes

Pension, insurance can build savings

Third of five parts

finances and you

Sid Mittra

The third strategy of tax reduction is deferral, which refers to the action taken to future years.

There are two main types of tax deferral: Deferral with pre-tax dollars and deferral with after-tax dollars.

Defferal with pre-tax dollars

Qualified pension and profit-sharing plans for business employees are essentially savings plans with two tax incentives for business contributions.

First, money saved from current income and contributed to properly qualified plans is deductible from gross income and therefore cuts your taxes.

Second, the interest income, dividends, and any capital gains earned in such plans aren't taxable until the participant retires and receives the money.

SELF-EMPLOYED PEOPLE with Keogh retirement plans can make tax-deductible contributions to several different kinds of plans. The maximum amount the taxpayer can deposit is up to 20 percent of self-employed earnings, with a ceiling of $30,000.

Self-employed people also may deduct 25 percent of the cost of health insurance if they do not get coverage under a subsidized plan, such as through a spouse's employer.

The third choice of tax-deferral is an individual retirement account. People not covered by retirement plans at work as well as employees whose adjusted gross income on a joint return fall below $40,000 ($25,000 for single taxpayers) can deposit up to $2,000 each in IRAs. These contributions are fully tax deductible.

People covered by 401 (k) retirement plans at work and barred from also having a deductible IRA can contribute up to $7,627 in 1989 in this tax-deductible plan. The money is subtracted from the salary automatically and put in the plan to grow tax-deferred. The company usually kicks in some additional money, which raises the yield.

Deferral with after-tax dollars

Insurance contracts bought with after-tax dollars are good for after-tax accumulation of earnings as long as these earnings accumulate within the policy contract.

The types of insurance contracts that qualify include single-premium deferred annuity, single-premium whole life, single-premium universal life, and variable annuities,

In general, at the time of withdrawal, that part of the annuity payment allocated to the cost of the investment is treated as a non-taxable return of principal; when withdrawn, the balance is taxed as ordinary income.

THE SECOND choice is non-deductible IRAs. These contributions can be made by those taxpayers who do not qualify for a deduction. The reason to make non-deductible IRA contributions is that earnings on such deposits, like earnings on deductible deposits, accumulate without being immediately taxed.

Unlike deductible IRAs, which cannot be withdrawn before age 59½ without a penalty, non-deductible IRA deposits can be withdrawn at any time without incurring a tax on principal or penalty for early withdrawal.

Seminar: "Planning Strategies for the Young and Successful," "How to Tame the Volatile Market," "Long-Term Health Care," "Annuities — the Only Tax Shelter Left?" and "Retiring — Your Best Financial Choices."

The seminar, sponsored by the Observer & Eccentric Newspapers and Coordinated Financial Planning, will be 7-9 p.m. Tuesday, Sept. 12, in the offices of Coordianted Financial Planning, Sheffield Office Park, 3250 W. Big Beaver, Suite 540, Troy.

For reservations, call 643-8888.

Sid Mittra is a professor of finance, School of Business at Oakland University and owner of Coordinated Financial Planning.

Demographics can affect every part of a business

focus: small business

Mary DiPaolo

Describing customer groups that are meaningful to your business may seem like an exercise in futility.

For example, how would the median home value of neighborhood customers affect a company's promotional efforts, if at all?

Is it really important to find out how customers of a sporting goods retailer spend their leisure time? And what about the newly formed business — how does it define customers it doesn't have yet?

According to Lisa Nielsen, a Market Opinion Research vice president, business owners who attempt to understand their current and potential customer markets are in a better position to ultimately attract and serve them.

NIELSEN SAYS MOR's consumer segmentation studies usually start out by asking individuals about their activities, interests and opinions as they pertain to the business or organization commissioning the project.

Because lifestyle-related customer data isn't generally available through public sources for every business that requests it, small business owners can develop their own customer questionnaires.

"A sporting goods retailer that wants to promote his products more effectively would benefit greatly by finding out how his or her customers spend their leisure time," Nielsen said.

"As an example, if it is found that a significant percentage of the firm's customers are 'passive' sports enthusiasts and heavy television watchers, it would not be wise to sponsor several sporting events as opposed to developing local television ads."

COLLECTING DATA such as median home value, age, sex and average level of education represents some of the demographic characteristics used to identify a company's key customer groups.

"Once we break down the total market into segments based on their lifestyle, we'll then compare demographic profiles," Nielsen said.

Reviewing demographic data available at the ZIP code level for both businesses and resident consumer markets is one way to do this. Most businesses already know their customers' ZIP codes and can refer to library sources to see how various ZIP code markets compare and contrast.

NEW BUSINESSES can use this same information to see what the nature and composition of potential customer markets are, based on their ZIP demographics. The data can then be used to help develop promotional as well as operational-related strategies.

"TREATMENT STUDY FOR DEPRESSION"
If you are suffering from sustained depression, anxiety or both, and are in good health, you may qualify for free treatment through the AFFECTIVE DISORDERS UNIT at Lafayette Clinic. Aim of the study is to discover biological factors associated with successful treatment of depressive illness. Please contact:
Affective Disorders Unit
256-9617
LAFAYETTE CLINIC
Wayne State University

D·D BICYCLES
SUMMER BIKE SALE
CYCLING SHOES 25% OFF
CYCLING JERSEYS 30% OFF
EXTENDED WARRANTY
• Free Assembly
• Lifetime Warranty on Frame & Fork
• Free 90 Day Tune-Up
RALEIGH FREESTYLE SCOOTERS SPECIAL PURCHASE Reg. $139.99 ½ OFF SALE $69.99
OVER 2800 BICYCLES IN STOCK
CANNONDALE FUJI DIAMOND BACK
BIANCHI GIANT G.T.
RALEIGH MONGOOSE HUTCH
ALL BICYCLES $25 to $100 OFF
WESTLAND 8383 MIDDLEBELT Between Ann Arbor Trail & Joy 522-9410
NEW LOCATION
NORTHVILLE 121 N. CENTER North of Main St. 347-1511
HOURS: MON.-FRI. 10-8; SAT. 10-6; SUN. 12-4

GOODYEAR CERTIFIED AUTO SERVICE
Oil Change Lube and Filter $11.95 with this coupon
(Up to 5 quarts Kendall Oil with a Fram filter)
Exp. 10-10-89
March Tire Co.
Southfield 38481 Telegraph 353-0450
5757 Sheldon Road In Canton Next to K-Mart 454-0440
Plymouth 767 S. Main 455-7800
Farmington 33014 Grand River 477-0670

FOREIGN LANGUAGES
THE "DARTMOUTH METHOD"
CLASSES BEGIN IN SEPTEMBER
ARABIC
CHINESE
CZECH
FRENCH
GERMAN
ITALIAN
JAPANESE
PORTUGUESE
RUSSIAN
AND
SPANISH
THREE LOCATIONS:
U of D MAIN CAMPUS
U of D RENAISSANCE
BIRMINGHAM
CONTACT THE DIVISION OF CONTINUING PROFESSIONAL EDUCATION
(313) 927-1025

Furs by Arpin OF WINDSOR
AUGUST FUR SALE HELD OVER
For over 63 years Arpin's has been known for their *Quality* Furs. *Always* Impeccably Crafted... *Always* Exciting Designs... *Always* at Affordable Prices.
An Arpin Tradition: *First Class Service*
• No Duty
• No Sales Tax
• Full Premium on U.S. Funds
484 Pelissier Street • Downtown Windsor
1-519-253-5612
Hours: Daily 9 a.m. to 5:30 p.m. • Fri. 9 a.m. to 9 p.m.

Now serving the Plymouth-Canton Community. . .
Four new doctors in Obstetrics/Gynecology are accepting new patients close to home.
At the Arbor Health Building in downtown Plymouth:
Duane Heilbronn, MD
Norman Gove, MD
At the McAuley Health Building-Canton on Ford Road and Lilley:
Yvonne Manber, MD
Luis Gonzalez, MD
◆ Physicians will be on staff at St. Joseph Mercy Hospital Catherine McAuley Health Center in Ann Arbor
◆ The latest in maternity care featuring labor-delivery-recovery rooms
For INFORMATION, please call:
572-5500

Yvonne Manber, MD

Luis Gonzalez, MD

Norman Gove, MD

Duane Heilbronn, MD

Investors group holds monthly forum on CompuServe

today's investor

Thomas E. O'Hara

of the National Association of Investors Corp.

Q. I have a computer and wonder if I could get answers to my questions if I joined CompuServe. I have a long-distance connection charge as well as the CompuServe charge to pay and wonder if it would be worth it.

A. CompuServe has a great deal of information. The National Association of Investors Corp. has a monthly forum where investors' questions are answered. I would get a trial rate from CompuServe and sample their services. That is the best way to see if your needs are met.

Q. Are spin-offs a good buy? For instance, this spring Masco Corp. spun off Trimas, and you suggested selling the fraction of a share. It was $32 then and is now $48.50. Is it a good buy? Where do you get information on a new company like this?

A. A spin-off is like any other company: It can be a good buy or a poor buy. It is necessary to look at the record and see how the company has done in the past. When a company is spun off, it has usually be operating for some time as part of another company. Its sales and earnings figures are usually available from information supplied by the parent company. You can look at these figures and judge them just as you would for any other company.

If sales and earnings per share have shown good growth over the past five years, then you know you have an interesting company. The next question is what is a good price. Since the company has no history of selling by itself, it is difficult to judge what a fair price may be, but a review of the company's business and its growth record can help you form an idea of what a fair price could be.

Q. Why do stocks split? Is it a good idea to buy a stock after a split?

A. Many companies like to see their stock selling in a particular price range, say $20 to $40. If the company grows and the stock price grows to $40 or above, the management may split the price of the stock two for one and bring the price back to $20. A stock split does not create any value or cause the price of the stock to go up. A split merely increases the number of shares of stock you own. It is like changing $5 in dimes in $5 in nickels. You have more pieces of money, but its value is the same as before the two-for-one stock split.

In most cases, a stock split takes place because the company has increased earnings and the price of the stock has gone up. Management will split the stock to bring the price back down to where the public has traditionally traded in it. When it appears a stock might be split, the public may run its price up a bit. Often, too, once the split takes place, some people lose interest in in and demand for the stock drops off and the price comes down.

The splitting of a stock is neither a reason to buy it or sell it.

Thomas O'Hara welcomes your questions and comments but will answer them only through this column. Readers who send in questions on a general investment subject or on a corporation with broad investor interest and whose questions are used will receive a free one-year subscription to the investment magazine "Better Investing." For a sample copy of "Better Investing" or information about investment clubs, write Today's Investor, P.O. Box 220, Royal Oak, Mich. 48068.

datebook

● INVESTMENT CLUBS

Monday, Sept. 11 — Metro Detroit Council of National Association of Investors Corp. meets 7:30-9:30 p.m. at the Mount Hope Congregational Church, 30330 Schoolcraft, Livonia. Topic: "How to Profit from NAIC's Model Portfolio." Information: John G. Nye, 274-8995.

● MICHIGAN TAX WORKSHOP

Monday, Sept. 11 — "Comprehensive Hands-On Michgan Tax Workshop" 12:30-9 p.m. at the Botsford Inn, 28000 Grand River, Farmington Hills. Non-member fee: $115. Information: Mark A. Sikora, 245-1792. Sponsor: Michigan Association of Enrolled Agents.

● MUTUAL FUND

Tuesday, Sept. 12 — Future of MFS mutual fund will be discussed at 7 p.m. at Empire of America Federal Savings Bank's Livonia office, 33897 Five Mile. the seminar is free. Reservations: 425-8833.

● REAL ESTATE WOMEN

Wednesday, Sept. 13 — Commercial Real Estate Women Inc. meets at 6:30 p.m. at the River Place Inn in Detroit to hear president of River Place Inn. Non-member fee: $20. Information: Carol Bosché, 446-0291.

● CANADIAN-AMERICAN TRADE

Tuesday, Sept. 19 — Construction industry trade seminar offered 8:30 a.m. to 6:30 p.m. at the Detroit Westin Hotel, Renaissance Center. Information: 342-5100. Sponsors: Detroit Chapter of Associated General Contractors of America, Canadian Consulate General, Toronto Construction Association, Coopers & Lybrand.

● BUILDING OWNERS

Tuesdays, Sept. 19 through Nov. 6 — Course required for certification of office building managers to become registered property administrators offered 6:30-9:30 p.m. at Building Owners and Managers Association of Southeastern Michigan office, 30375 Northwestern, Suite 100, Farmington Hills. Fee: $445 or $595. Information: 737-4477.

● SMALL BUSINESS WORKSHOPS

Wednesday, Sept. 20 — Free workshop for western Wayne County businesses offered 7:30-10 a.m. at the Wayne County Office on Aging, 30712 Michigan Ave., Westland. Workshops held quarterly. Information: W.J. Jennings, 467-3453. Sponsors: Wayne County Office on Aging's senior employment program, Wayne County Business Development Team, chambers of commerce in Garden City, Wayne and Inkster.

● JOB INTERVIEWS

Wednesday, Sept. 20 — Free "Positive Interviewing Techniques" seminar offered 7-9 p.m. at the Carl Sandburg Library, 30100 Seven Mile, Livona, by Career Management Professionals. Information: 737-7252. Sponsor: Carl Sandburg Library.

● BUSINESS PLANS

Friday, Sept. 21 — "Developing a Successful Business Plan" offered 8:30 a.m. to noon at Wayne State University, 6001 Cass, Detroit. Fee: $45. Information: Jim Couto, College of Lifelong Learning, 577-4665.

● ENGINEERS LICENSING

Saturdays, Sept. 23 through Oct. 14 — Part II of professional engineers licensing review courses offered in half-day sessions in Livonia. Information: Marika Diamond, 832-5400. Sponsor: Engineering Society of Detroit.

Send information for Datebook to the business editor, Observer & Eccentric Newspapers, 36251 Schoolcraft, Livonia 48150. Information must be received by Monday to be published in the coming Thursday issue. Publication is not guaranteed. Information should contain a daytime telephone number where information can be verified. If your item is about something to happen several weeks in the future, it may be run more than once, space permitting.

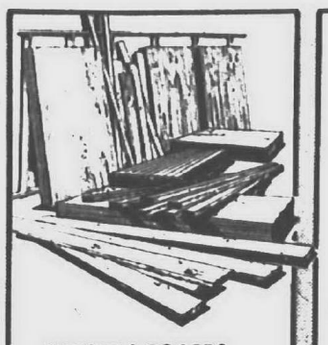

LUMBER & BOARDS
Grade Stamped S.P.F. - Kiln Dried
2x4 STUDS
7 Foot Sale Price 99¢
8 Foot Sale Price $1.49
A.P.A. 15/32" (1/2") 4'x8' Southern Pine
CD PLYWOOD
Sale Price $7.75
Quality Lauan 1/4"-4'x8'
UNDERLAYMENT
Sale Price $7.95 (Nominal Thickness)
Weyerhaeuser A.P.A. Sheathing Grade
STRUCTURWOOD
7/16"-4'x8' Sale Price $7.45
Sanded good one side
PLYWOOD
15/32"-4'x8' Sale Price $12.95

Church's LUMBER YARDS
A Family Business Since 1890
Sale Prices Good Thru Sept. 13th, 1989
HOMEARAMA America's Premier New Home Showcase
Visit Homearama FREE. Go see Homearama at the Hills of Oakland in September and with your $8 admission ticket you'll get a "Wooden Flyer" good for $5 off your next purchase of $25 or more at any Church's Lumber Yard.

Repair it
Renew it
Remodel it

Church's has the only Weather-Resistant Lumber in town!

COMPLETE DECK KITS: Wolmanized EXTRA
TREATED
10'x10' Sale Price $199
10'x16' Sale Price $319
16'x16' Sale Price $499
CEDAR
10'x10' Sale Price $239
10'x16' Sale Price $389
16'x16' Sale Price $599
All deck kits include lumber, Ready-Mix cement, hardware, posts, nails and step-by-step instructions. Rails and steps are extra. Cedar decks are figured with treated posts and joists.
GUARANTEED 2-WAYS
1.) GUARANTEED FOR DURABILITY
2.) GUARANTEED FOR APPEARANCE
With Church's Exclusive "BUCK A BOARD" ($1.00) GUARANTEE

Thompson's Wood Protector

Sale Price $10.99 1 Gal.
Sale Price $49.99 5 Gal.
•Resists mold, mildew
•Waterproofs, protects
•Retards sun fading

Armstrong
CEILING TILES AND PANELS

MESA	No. 1341 12"x12"	Sale Price 30¢
WINDSTONE	No. 237 12"x12"	Sale Price 57¢
CHESTERFIELD	No. 216 12"x12"	Sale Price 60¢
BRIGHTON	No. 266 2'x2'	Sale Price $1.99
CIMARRON	No. 814 2'x2'	Sale Price $2.49
MESA	No. 1303 2'x4'	Sale Price $1.99
RANDOM TEXTURED	No. 933 2'x4'	Sale Price $2.59
ESPRIT FIBERGLASS	No. 403 2'x4'	Sale Price $2.99

16"-22 oz.
ROUGHING HAMMER
No. E3-22S
DRYWALL HAMMER
No. E3-11 Your Choice
$19.99
Estwing

FIND THE STANLEY SECRET TO SECURITY
STANLEY
No. 10-899 UTILITY KNIFE or LEVERLOCK® 8' RULE
No. 30-434 Your Choice $2.99
MAGNETIC TIP SCREWDRIVER with 5 different tips
No. 66-901 Sale Price $5.99
POWERLOCK® RULE 25' No. 33-425
Sale Price $9.99
FREE! Lightmaster™ Home Control Unit. Win! A Home Security System Plus 2 Chevy Trucks: ONE FOR YOU, ONE FOR YOUR COMMUNITY. See in-store display for details.

The WalkLite
Solar Powered Fluorescent Outdoor Light
•Charges by day — lights by night
•24" mounting spike & wall bracket
•Lights for 5 hours or more
Sunergy
6"x12" Solar Panel
No. CH-12F Sale Price $49.99

LIGHTING PANELS for Suspended Ceilings by K-Lux

2x4 Prismatic Clear or Opal Sale Price $2.99
2x4 Cracked Ice Clear or Opal Sale Price $2.99

TYPAR Landscape Fabric
•Blocks weeds better than plastic.
•Lets water, air and nutrients pass through.
3'x25' Sale Price $5.99
3'x50' Sale Price $9.99

STUD SENSOR™
ELECTRONIC WALL STUD FINDER No. SS9434
•Find Studs - Not Nails
•Eliminates Guess Work
•Easy to Use
Sale Price $12.99

STANLEY
Solid Brass Hooks
Hard polished and fully lacquered to prevent tarnishing.
SINGLE ROBE HOOK
Sale Price $1.99
No. CD-66-4625
DOUBLE ROBE HOOK
Sale Price $2.99
No. CD-66-4630
COAT & HAT HOOK
Sale Price $3.99
No. CD-66-4635

Liquid Nails®
MACCO
No. LN-601 Sale Price 99¢ 10.5 oz.
No. LN-602 Sale Price $2.99 29 oz.
No. LN-603 Sale price $9.99 1 Gal.
ROOF REPAIR No. RR-608 10.5 oz. Sale Price 99¢
SUPER CAULK No. LC-130 10.5 oz. Sale Price $1.27

Nautilus BATH FANS
Sale Price $59.99
No. N655
With Heater & Light
•Provides the comforts of ventilation and lighting alone, or in any combination
•Helps eliminate moisture and odor problems quietly and efficiently
No. N686 BATH FAN Sale Price . . . $9.99
No. N678 FAN & LIGHT Sale Price . . . $29.99

TRAYCO THE MIRAGE I™ BATH SYSTEM
Made with Rigid PVC, these leakproof assemblies take the guesswork out of doing it yourself. Illustrated instructions make installation easy.
White
60" Tub (insulating rigid foam) $124.95
3-Pc. Wall Panel Set $119.95
Optional Dome $74.95
Other colors availasbley special order at additional costs.

Wolman RainCoat® Water Repellent
1 Gallon Sale Price $12.77
Protects treated wood against the elements.
Deck Brightener
Cleans Decks
Sale Price
$5.77 6.4 Package Makes 1 Gal.
$14.77 4-1/2 Lb. Package Makes 5 Gallons
Wolman Deck Brightener

MINWAX
WOOD FINISH
•Available in 15 rich shades
Sale Price $4.77 Qt.
POLYSHADES
•Satin or gloss
•6 shades
Sale Prices $6.99 Qt.

Honeywell THERMOSTAT
CT87A Sale Price $19.99
HEATING/COOLING THERMOSTAT No. CT87B Sale Price $29.95
Magic Stat®
Programmable Electronic THERMOSTAT
No. NS300P Sale Price $44.99

LAWN & LEAF BAGS
40 Gallon Sale Price $3.59 20 Count
Perfect for fall clean-up.

RUST-OLEUM® STOPS RUST® brand Protective Coatings
Ultimate Metal Protection
Spray $2.87 Quart $5.87

PEERLESS® FAUCET KITCHEN FAUCETS
No. 5210 Washerless Double Handle
Sale Price . $29.95
Mfr. Rebate . - $5.00
$24.95
No. 5200 "No Tools Hookup" Single Handle
Sale Price . . . $34.95
Mfr. Rebate . . . - $5.00
$29.95
No. 3694 Designer Single Handle Bright Chrome with oak handle and insert.
Sale Price . . . $39.95
Mfr. Rebate . . . - $5.00
$34.95
Peerless TOTAL Faucet and finish limited warranty for as long as you own your home.

OLYMPIC OIL STAIN
SEMI-TRANSPARENT or SOLID COLORS
Your Choice Sale Price $12.99
WOOD PRESERVATIVE CLEAR
•Resists warping rotting and decaying
Sale Price $8.99

THOMAS LATEX FLAT PAINTS
9" ROLLER COVER No. PC9113 Sale Price $1.87
4" PAINT BRUSH No. HD4000 Sale Price $2.87

10' RIDGE VENT
Mill Finish Sale Price $10.99
Colors Sale Price $11.99
•One complete unit for easy installation
•Broad adjustable base fits most roofs
•Lets air in keeps rain snow and insects out

DeWalt PROFESSIONAL GRADE WET-STICK "Liquid Fiber" ROOF COATING
5 Gal. Sale Price $11.45
•Long lasting
•Use on wet surfaces
•Waterproofs metal and built up gravel or composition roofs

SAKRETE FAST SET HIGH EARLY STRENGTH CONCRETE MIX
•Hardens quickly for same day use
•Quick setting of posts and poles with no mixing and no tools
Sale Price $4.69 60 Lb. Bag

TOP 'N BOND
•High strength self-bonding cement mix
•Has 5 to 10 times the bonding power of regular sand and cement mixes
10 Lb. Tub Sale Price $4.89
40 Lb. Bag Sale Price $8.89

AWC American Wood Company
LOUVERED BI-FOLD DOORS
No. 400
2'0"x6'8" Sale Price $40.00
2'6"x6'8" Sale Price $45.00
3'0"x6'8" Sale Price $50.00
4'0"x6'8" Sale Price $78.00

THERMA-TRU®
MAKING DOORS THAT LAST, MADE US FIRST.
STEEL ENTRANCE DOOR
2'8" or 3'0"x6'8" Sale Price $126.79
•Insulated steel frame
•Resists forced entry
•5 year limited warranty
No. 210R

CARE-FREE®
STORM DOORS
1" Mill Finish "Colt" STORM DOOR
2'8"x6'8" or 3'0"x6'8" Sale Price $44.95
1" White "Franklin" CROSSBUCK
2'8"x6'8" or 3'0"x6'8" Sale Price $67.95
1-1/4" White or Chestnut "GLAMOUR" STORM DOOR
3'0"x6'8" Sale Price $89.95

Church's BRAND DRIVEWAY FILLER/SEALER
$7.99 5 Gallons
SAKRETE BRAND HEAVY DUTY E-Z STIR FILLER/SEALER
$9.95 5 Gallons
TruGuard® CRACK SEALANT
Adheres to inside walls of driveway cracks.
$13.95 Gal.
Reg. Price . . . $17.99

OPEN EVERY DAY! MON.-SAT. 7:30 a.m. to 9:00 p.m. SUNDAY 10:00 a.m. to 6:00 p.m.
Bank Cards Shown Same As Cash
HILA Home Improvement Loan Account

ANN ARBOR 301 N. Maple Rd. (Maple Village Center) 668-0030	STERLING HGTS. 33063 Mound Rd. near 14 Mile 268-3440	UTICA 44565 Utica Rd. at Auburn 731-2000	OXFORD 160 S. Washington near Drahner 628-4848
YPSILANTI 3198 Carpenter Rd. at Packard 973-8233	DETROIT 11500 E. 8 Mile at Hoover 371-2100	AUBURN HILLS 107 Squirrel near Auburn 852-4000	ROMEO 410 E. St. Clair (32 Mile Rd.) 752-3511
WAYNE 31731 Michigan Ave. near Merriman 722-7300	OAK PARK 14300 W. 8 Mile near Greenfield 967-2200	PONTIAC 151 Oakland near Wide Track 334-1594	LAPEER 278 Saginaw btw. M-21 & Oregon 664-8301
LINCOLN PARK 2619 Dix btw. Southfield & I-75 928-3300	LIVONIA 31245 8 Mile at Merriman 476-7420	WATERFORD 3849 Highland (M-59) at Cass Lk. Rd. 682-3040	ST. CLAIR 2275 Fred W. Moore Hwy. near King Rd. 329-4781

If you think you have trouble sleeping at night, imagine what it's like for the increasing number of homeless in Metropolitan Detroit. Each year over 25,000 people sleep on the street.

Your contribution to the United Way Torch Drive helps organizations like the Coalition on Temporary Shelter (COTS), which provides a safe place to stay for people with no place to go. Plus, you're helping 153 agencies that fight drug abuse, assist youth and help the disabled.

Please, think about how much your contribution does and how much more there is to be done. This year give even more to the United Way Torch Drive. And help put the problems of the homeless to bed.

United Way

Give, for all the good you can do.

United Way for Southeastern Michigan 1212 Griswold, Detroit, MI 48226 (313) 226-9200 Michigan State Solicitation MICS 2123

This message is run in the interest of the Greater Detroit Community by

THE
Observer & Eccentric
NEWSPAPERS

United Way Torch Drive contributions are not used to pay for this ad. The cost is paid for by the sponsoring company, in addition to it generous United Way Torch Drive gift.

community calendar

Health Care

● ALZHEIMER'S ASSOCIATION

Sept. 6, 11 — The Plymouth Family Support Groups of the Alzheimer's Association will meet Wednesday, Sept. 6 at 1 p.m. and Monday, Sept. 11 at 7 p.m. at the Arbor Health Center, corner of Harvey and Ann Arbor Trail. The support groups are for caregivers, family members and friends of people afflicted by Alzheimer's disease and meets the first Monday and Wednesday of each month and offer educational support programs. For more information call 477-8617.

● MEDICAL COURSE

Beginning Thursday, Sept. 7 — Huron Valley Ambulance will offer an 180-hour emergency medical technician course through January 25 from 6-10 p.m. Tuesday and Thursday evenings at HVA headquarters, 2215 Hogback Road, Ann Arbor. Students who successfully complete the course will be eligible to take the Michigan Department of Public Health exam for licensing as emergency medical technicians. For more information, call 971-7760.

Music

● PLY. SYMPHONY AUDITIONS

Saturday, Sept. 9 — The Plymouth Symphony Orchestra will audition for the 1989-90 season for the following: concertmaster, principal second violin, assistant principal cello, tuba and all string sectional players. Auditions will be held 9:30 a.m. to 3:30 p.m. in the Choir Room of the Phase III Building of the Plymouth-Canton High School. To schedule an audition time andr for further information, please contact William Hulsker, personnel manager, at 925-8143, or the Plymouth Symphony office at 451-2112. The Plymouth Symphony Society Inc. does not discriminate in regard to race, color, creed, sex, religion or national origin.

Sports

● TOUCH FOOTBALL

Register Now — Plymouth Parks and Recreation Department will offer men's touch football this fall. Sign-up for returning teams is under way. New teams may register now until the team limit of eight is reached. The entry fee is $300 for a seven-game season, which will begin Tuesday, Sept. 12. For further information, call Tom Willette at 455-6620.

Trips

● CARIBBEAN CRUISE FILM & EUROPEAN SLIDE SHOW

Sept. 19 — The city of Plymouth Parks and Recreation Department, in cooperation with Tripmasters Inc., will be having a combined film and slide show 2 p.m. Tuesday, Sept. 19 at the Plymouth Cultural Center to promote these trips: a seven-day Caribbean cruise, and a two-week European Holiday, featuring the Passion Play. Any interested adult may attend. For further information on the trips, call the Recreation Dept. at 455-6620.

Jan. 27, 1990 — The city of Plymouth Parks and Recreation Department in cooperation with Tripmasters Inc. is sponsoring a seven-day Caribbean cruise aboard the world's foremost cruise ship 'The Norway.' The departure date is Jan. 27 The cost is either $1,349 or $1,469, based on accommodations. The trip includes the following: Round trip air transportation from Detroit to Miami, four exciting ports-of-call, nine meals and snacks each day, Captain's cocktail party, Gala Captain's farewell dinner, access to all shipboard activities, full range of entertainment choices, including casino gambling, movies, bands, special theme dinners, plus special optional tours while in port, duty-free shopping on board, and an optional Jan. 26 departure from Detroit with no additional charge for a one-night stay at a Miami hotel.

● CAROLINA'S TRIP

Monday, Oct. 30 — The City of Plymouth Parks and Recreation Department in cooperation with Bianco Travel and Tours will be sponsoring a 9 days½ nights trip to the Carolina's. The tour price (based on double occupancy) of $689 includes: round trip transportation via Bianco Travels deluxe highway motorcoach, 8 nights hotel accommodations, 2 lunches and 7 dinners, and sightseeing. The trip will feature stops in Knoxville, Tenn., Ashville, N.C., Columbia, Charleston, and Myrtle Beach S.C., Savannah, Georgia, and Wytheville, Va.

Youth

Cub Scouts

● MILLER SCHOOL, PACK 854

Tuesday, Sept. 12 — Cub Scout Pack 854 of Miller School will be registering Cub Scouts at 7 p.m. in the Miller School gym on Hanford Road in Canton. Price is $20 for Cubs and $25 for Webelos. For additional information, please call Cheryl Giacomino at 981-5278.

Preschool

● CREATIVE PLAYHOUSE

Monday and Wednesday — Creative Playhouse Preschool has limited openings for four-year olds during its fall session. Classes are held in the morning and include music, art, stories and field trips. For more information, call Kathy Belisle at 981-2382.

● LITTLE TOTS

Little Tots of Plymouth Day Nursery has opened a new center in the Reorganized Church of Jesus Christ of Latter Day Saints, 12401 Ridge, one-half mile west of Beck and one block south of North Territorial. The business is licensed by the state Department of Social Services for day care and nursery school programming. Little Tots is for ages one year to kindergarten. For information, call 459-9494.

ETCETERA

FALL FESTIVAL

● FLEA MARKET

Sept. 7-10 — Plymouth Fall Festival's Oddfellows Hall Flea Market will be held Sept. 7-9 from 10 a.m. to 8 p.m. and Sept. 10, 10 a.m. to 5 p.m. The Hall is two blocks east of Kellogg Park at Ann Arbor Trail and Elizabeth streets. Crafts, collectibles and antique furniture will be displayed outside. Inside will feature antique jewelry, pottery, glassware, dolls, bears, pictures, linens and more!

● LIBRARY CLOSING

Sept. 2-10 — The Plymouth District Library will be closed for reconfiguration of the adult area. The bookdrop will be open during that time.

nature walk

● HOLLIDAY NATURE PRESERVE

Sunday, Sept. 10 — Second Annual "Tracks in the Sand" tour. Tour starts at 1 p.m. at the Newburgh entrance to Holliday Park. 453-3833

CANTON TOWNSHIP PLANNING COMMISSION
CHARTER TOWNSHIP OF CANTON
NOTICE OF PUBLIC HEARING

PROPOSED AMENDMENT TO THE ZONING ORDINANCE OF THE CHARTER TOWNSHIP OF CANTON, WAYNE COUNTY, MICHIGAN.

NOTICE IS HEREBY GIVEN pursuant to Act 184 of the Public Acts of 1943 of the State of Michigan, as amended, and pursuant to the Zoning Ordinance of the Charter Township of Canton that the Planning Commission of the Charter Township of Canton will hold a Public Hearing on Monday, October 2, 1989, at the Canton Township Administration Building, 1150 S. Canton Center Road at 7:00 p.m. on the following proposed amendments to the Zoning Ordinance.

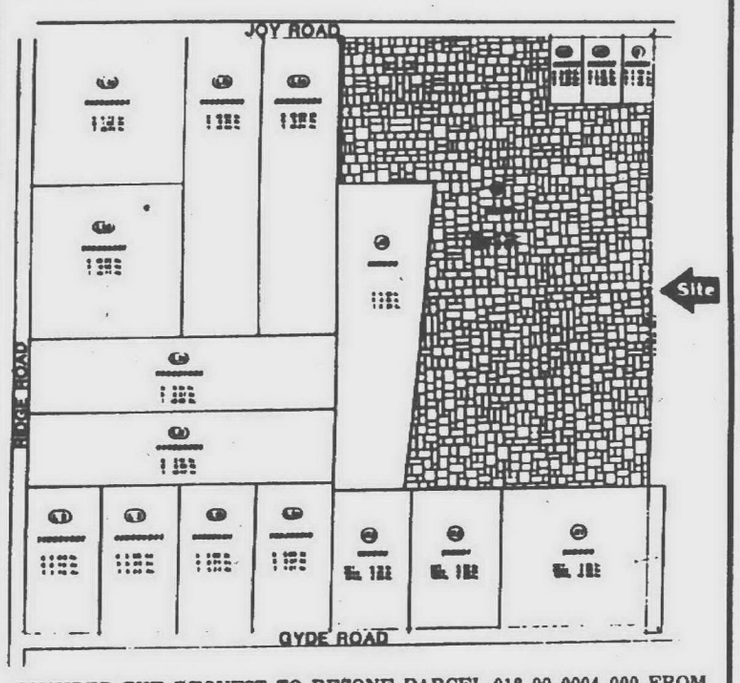

CONSIDER THE REQUEST TO REZONE PARCEL 018 99 0004 000 FROM AGR, AGRICULTURAL-RESIDENTIAL TO R-1, SINGLE FAMILY RESIDENTIAL. PROPERTY IS LOCATED ON THE SOUTH SIDE OF JOY ROAD BETWEEN RIDGE AND BECK ROADS.

Planning Commission
JOHN BURDZIAK, Chairman

Publish September 7, and 28, 1989

CANTON TOWNSHIP PLANNING COMMISSION
CHARTER TOWNSHIP OF CANTON
NOTICE OF PUBLIC HEARING

PROPOSED AMENDMENT TO THE ZONING ORDINANCE OF THE CHARTER TOWNSHIP OF CANTON, WAYNE COUNTY, MICHIGAN.

NOTICE IS HEREBY GIVEN pursuant to Act 184 of the Public Acts of 1943 of the State of Michigan, as amended, and pursuant to the Zoning Ordinance of the Charter Township of Canton that the Planning Commission of the Charter Township of Canton will hold a Public Hearing on Monday, September 11, 1989, at the Canton Township Administration Building, 1150 S. Canton Center Road at 7:00 p.m. on the following proposed amendments to the Zoning Ordinance.

CONSIDER THE FOLLOWING REQUEST TO REZONE:

PARCEL 061 99 0005 000 FROM R-2, SINGLE FAMILY RESIDENTIAL TO C-2, COMMUNITY COMMERCIAL; AND

PARCEL 061 99 0006 000 FROM R-2, SINGLE FAMILY RESIDENTIAL TO RM-1, MULTIPLE FAMILY; O-1, OFFICE; AND R-6, SINGLE FAMILY ATTACHED RESIDENTIAL; AND

PARCEL 061 99 0007 001 FROM R-1, SINGLE FAMILY RESIDENTIAL TO RM-1, MULTIPLE FAMILY; R-6, SINGLE FAMILY ATTACHED RESIDENTIAL; AND R-2, SINGLE FAMILY RESIDENTIAL.

PROPERTY IS LOCATED ON THE WEST SIDE OF CANTON CENTER ROAD BETWEEN SALTZ AND FORD ROADS.

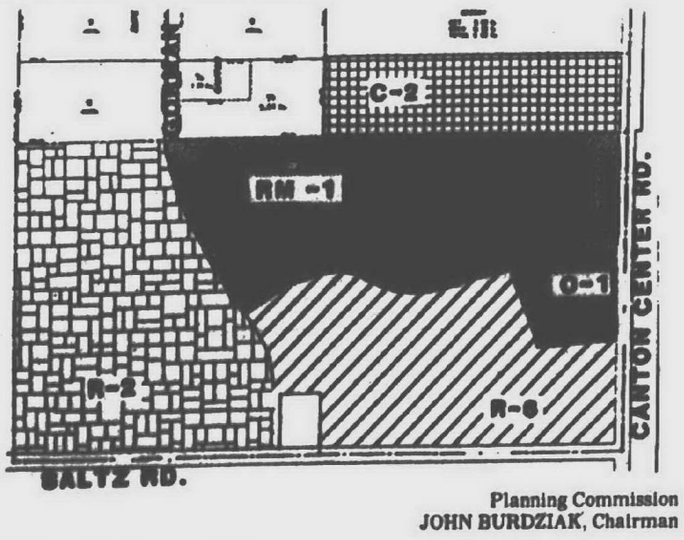

Planning Commission
JOHN BURDZIAK, Chairman

Publish August 17 and September 7, 1989

ALLERGY AND ASTHMA CENTER OF SOUTHEAST MICHIGAN, P.C.

Evaluation and treatment of allergic disorders by Dr. Michael S. Rowe and Dr. Michael J. Hepner, both certified by the American Board of Allergy and Immunology and both specializing in —

- Allergic nasal and eye symptoms
- Bronchial asthma
- Skin disorders such as eczema and hives
- Allergies to stinging insects
- Sinus problems
- Food and medication sensitivities

Phone (313) 473-8440

for information, appointment or to arrange complimentary office visit. Very flexible office hours to comply with your schedule. Most health-care insurances accepted

24230 Karim Blvd. (10 Mile Rd. West of Haggerty) Suite 130, Novi, Michigan

---

CHARTER TOWNSHIP OF CANTON
NOTICE OF PUBLIC HEARING

Notice is hereby given that a public hearing will be held on Monday, September 18, 1989, at 7:00 p.m. at 1150 S. Canton Center Road by the planning commission to consider a request for the following special land use as provided for in Section 5.14 E. of the Canton Township zoning ordinance.

The request is for construction of cluster single family detached residential (Glengary Subdivision) proposed to be located on the east side of Canton Center Road between Cherry Hill and Palmer Roads. Parcel No. 086-99-0018-000

Written comments will be received until 7:00 p.m. at 1150 S. Canton Center Road. A public hearing on the special land use may be requested by any property owner or the occupant of any structure located within 300 feet of the boundary of the property being considered for special use.

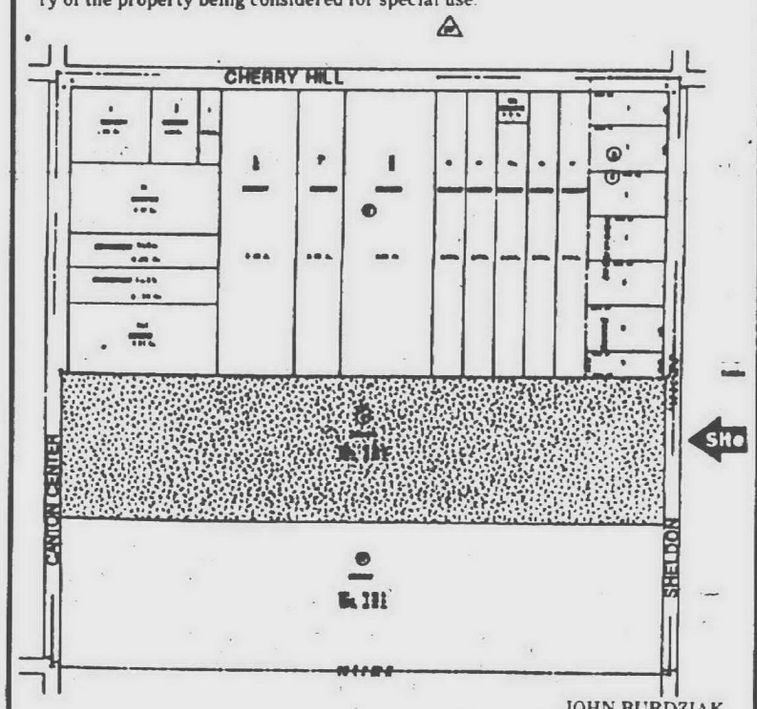

JOHN BURDZIAK,
Planning Commission Chairman

Publish September 7, 1989

COCAINE. IT CAN COST YOU YOUR BRAIN.

Partnership for a Drug-Free America

These bikers are easy to like...

That's because they are a great bunch of conscientious kids who have turned in their Observer & Eccentric newspaper collections accurately and on time.

Their routes take them out into all kinds of weather all year long.

So what better way to show our appreciation than a 10-speed bike? Because these 12 youngsters are exceptional carriers, they were allowed to enter our annual drawing for a new bike. They are winners in every way!

If you have a potential carrier—someone reliable and responsible— in your family or know of someone who does, call us at one of the numbers below.

FOR INFORMATION ABOUT A ROUTE IN YOUR NEIGHBORHOOD, CALL ONE OF THESE NUMBERS:

LIVONIA
591-2300

BIRMINGHAM
644-1100

ROCHESTER
651-7575

Observer & Eccentric
CIRCULATION

CLASSIFIED ADVERTISING

644-1070 Oakland County 591-0900 Wayne County 852-3222 Rochester/Rochester Hills

BUY IT. SELL IT. FIND IT.

CLASSIFIED DIRECTORY

	SECTION
Auto For Sale	C
Help Wanted	F-C
Home & Service Directory	F
Merchandise For Sale	F-C
Real Estate	E-F
Rentals	F

MORE CLASSIFIEDS
This classification continued from Page 12F.

505 Help Wanted Food-Beverage

ATTENTION- WAIT PEOPLE
Do you enjoy working with Seniors? We're looking for servers in our dining room. Full & part time; will train. For further details please contact Don at Franklin Terrace Apartments: 358-0212

BAKER/PASTRY CHEF
For private dining club in Plymouth. 453-1632

BAR HELP-BUSSERS-WAIT STAFF
needed for New Center area restaurant across from Fisher Building. Normandie On The Park, 6525 Second. 871-5523
Interviews daily between 2-6

BAR PERSON & WAIT PERSON
Part time, evenings & weekends. Will train. Mayflower Lanes, 26600 Plymouth Rd., Redford.

BARPERSON & WAITPERSON
Apply in person, Uncle Ray's Lounge, 24502 West Warren, Dearborn Heights

BARTENDER
Attractive, full time evenings, $400-$500/week.
Call John: 534-2830

BARTENDERS Are Now being hired; we will train. Must be at least 18 yrs. of age. Apply within: Moys, 16825 Middlebelt Rd., Livonia, MI.

BARTENDERS NEEDED
All shifts. Apply in person: O'Grady's Irish Pub, 3651 S. Beech Daly, Dearborn Heights.

BIRMINGHAM Community House Food Service. Banquet manager, part time wait persons. Day & evening positions. Also part time Cook. Call 644-5832

BOB EVANS SOUTHFIELD
Hiring full and part time personnel, all categories. Apply at 10/4 Mile and Telegraph. Bob Evans Farms

505 Help Wanted Food-Beverage

BUDDY'S/FARMINGTON HILLS
NOW HIRING ALL SHIFTS
Grill Cooks, Pizza Cooks
Prep & Dishwashers
Excellent wages and working conditions. Apply Buddy's, Northwestern & Middlebelt.

BUSPERSON DISHWASEHR, evenings & weekends. No experience necessary. Rams Horn, 27235 Ford Rd. Dearborn Hts, MI. 563-1331

BUS PERSON
Full/Part time evenings
Ryan's Tavern, 3100 W. Maple
W of Haggerty 624-1000

BUSPERSONS. Day shift, responsible mature attitude, experienced preferred. Apply Golden Mushroom, 18100 W. 10 Mile (corner of $0 Mile & Southfield) Mon. thru. Sat. between 3 and 6pm

CHEZ RAPHAEL RESTAURANT
IN NOVI
Now hiring for the following:
• DISHWASHERS/UTILITY
• CASHIER
• BUS ATTENDANTS
Evenings only, until closing
Full Time or Part Time
Apply in person
27155 SHERATON DR., NOVI
(I-96 at Novi Rd.)
348-5555

CHI CHI'S
MEXICAN RESTAURANT of LIVONIA
NOW HIRING
DAY & NIGHT POSITIONS
• BARTENDERS
• COCKTAIL SERVERS
• SECURITY PERSONNEL
• BARBACKS
• WAITSTAFF
• BUSPERSONS
• HOST/HOSTESSES
• LINE COOKS
• DISHWASHERS
• HOT/COLD FOOD PREPARATION
Full & part time positions, days & nights available. All temporary summer jobs have been filled - ONLY hiring long term employment. Apply in person, 29330 Schoolcraft Road, Livonia (corner I-96 & Middlebelt) A fun place to work with flexible hours.

COCKTAIL WAIT Staff & Bartenders
Apply in person only, any night after 8pm at: Club Mayhem, 24161 Grand River (at Telegraph)

505 Help Wanted Food-Beverage

BUS PERSONS NEEDED
EARN UP TO $6/HR
Day and Night shift. Italian Cucina in Plymouth. After 3pm 454-1444

BUS PERSONS & WAITSTAFF
Needed. Good pay, benefits available. Apply in person.
Sneaky Pete's, 15231 Farmington Rd., Livonia. 261-5551

Busy Restaurant
Looking for responsible & reliable individuals - All Shifts. Full & part-time available. Meals & uniforms furnished. Apply in person 8am-11am and 2pm-5pm.
Bates Hamburgers
33406 5 Mile, Livonia
AND
Middlebelt & 9 Mile
Farmington Hills

CLEANING & PORTER - Retired person, if you are looking for cleaning & porter work, call Rene's Bar & Grill, Westland 425-2454

COOK
Expereinced cook needed. Apply at Williamsburg Care Center. 21017 Middlebelt. Farmington Hills or call Carey at 476-8300

COOK
For health and weight conscious family of 4. 3-4 nights weekly. Mon., Tues., Wed., Thurs., 5.30-8.30pm. Salads, soups, pastas, seafood and poultry. References. Bloomfield Hills area., 540-4894

COOK
Full or part-time. Metro airport area. Steak & seafood dinner house. Top pay. 699-1829

COOK
Full time. Apply in person The Box Bar & Grill, 777 W. Ann Arbor Trail Plymouth. See Chip

COOK - PART TIME
Residential child care agency seeks individual to assist in food service department. Experience required in quantity food preparation and production. Send resume only to:
Food Service Manager, Methodist Children's Home, 26645 W. Six Mile, Redford, MI., 48240.
An Equal Opportunity Employer

COOKS/APPRENTICES.
Kitchen help. Excellent training. Confetti's, Orchard Lake & Maple. 626-3341

COOKS, Bartenders & Wait Staff-Experience necessary. Apply within Reisers Keyboard Lounge, 1870 S. Wayne Rd., Westland. 728-9330

COOKS-DISHWASHERS-Housekeeping. Banquet & full time wait staff. Also Bus Person wanted for Walnut Creek Country Club, South Lyon. Please call for appointment. Tues. thru Sat. between 10am-4pm: 437-7337

COOKS & DISHWASHERS
Make good money & work a flexible schedule! Complete training provided. Benefits available.
Bill Knapp's Restaurant
Orchard Lake Rd. at 12 Mile
Grand River at Halstead
478-3540 553-4821

COOKS & DISHWASHSWERS - AM & PM position available for experienced line & pantry cooks. Competitive wages, health & meal benefits available. Also, part time day & full time night dishwashing position. Apply in person Mon-Thurs, 2-5, Max & Erma's Restaurant, 31205 Orchard Lk. Rd., Farmington Hills, 855-0990

COOKS
Excellent wages, fun atmosphere. Job requires fast paced motivated team members only. Apply within Livonia Charley's, 31501 Schoolcraft (Merriman).

COOKS
Full or Part Time
Ryan's Tavern, 3100 W. Maple
W of Haggerty 624-1000

COOKS
Full & part time positions. Also needed part time Dishwasher. Available at Senior Citizens Residence in Southfield. Experience preferred. Please call 358-0212

COOKS NEEDED
Full or part time. Flexible scheduling. Benefits available. Apply within: Jonathon B Pub, Livonia Mall.

COOKS-PREP
SALAD MAKERS
DISHWASHERS
Experienced. Apply in person or send resume to: Mitch's, 4000 Cass Elizabeth, Pontiac, Mi. 48054

COOK - 9:30-2:30pm., 5 days. Apply in person: Cowleys, Grand River & Famrington Rd.

505 Help Wanted Food-Beverage

COOKS wanted, experienced, good starting pay, benefits available, apply in person - See Dave, Sneaky Pete's, 15231 Farmington Rd. Livonia 261-5551

COOK
Sweet Lorraine's Cafe was selected "Restaurant of the Year" by Detroit Monthly Magazine. To maintain this high standard, we are looking for a quality individual to join our kitchen staff. This is an excellent opportunity for the right person. This position has full benefits. Please call: 559-5986 to arrange an interview.

COOK WANTED
- call between 8am-2pm or apply in person. Gest Omelettes, 25906 Plymouth Rd. 937-3540

COUNTER ATTENDANTS for Sub Shop. All shifts available. $4 per hour. Apply at: Subway Sandwiches. 19706 Middlebelt Rd., Livonia, MI 477-5784

COUNTER PERSON for carry out deli in Southfield. Good pay company benefit. Call Sid or Harry 352-7377

COUNTRY CLUB
Great Oaks is now hiring for all positions, full time with benefits or part time. Positions open: Cooks, Pantry, Dishwashers, Janitorial, Bus Persons, Wait Staff & Valet. 777 Great Oaks Blvd., Rochester.

CROUTON'S DOWNTOWN Birmingham needs kitchen help and counter help, earn between $4 and $4 75 an hr. Call after 3 647-7266

DAY MANAGER - HOST. Must be a dynamic individual who can take the ball and run with it.
Downtown, River Town Restaurant. 259-2208
Norm Schwartz

DIETARY FOOD MANAGER/CERTIFIED
Nursing home experience preferred. Apply in person: Nightingale West Nursing Home, 8365 Newburgh, Westland, near Joy Rd., no phone calls please.

DISHWASHERS
Apply 3 to 6pm. Mon. thru Sat. Golden Mushroom, (corner 10 Mile and Southfeild) No calls please

DISHWASHERS NEEDED
EARN UP TO $5/HR
Day and night shifts. Italian Cucina, Plymouth. After 3pm 454-1444

EXCELLENT-Opportunity for Canton & Detroit area food service personnel. Brand new cafeterias need Managers & Food Prep/Clean up people. Experience a plus. 761-5557

FOOD & BEVERAGE MANAGER
6 day work week. Day, night, weekend availability. Salary commensurate with experience. Driven individual with ability to motivate, train & take charge. Send resume or apply in person: Holiday Inn Livonia West, 17123 Laurel Park North, Livonia, MI 48152

GOURMET CARRY OUT Catering Co. has immediate front counter position for responsible individual who enjoys working with clients and seeking diversity. 737-5190

HOLLY'S IS NOW HIRING Cooks, Dishwashers, Bartenders & Hosts/Hostesses. All evenings. No experience necessary. Please apply in person: 1020 W. Ann Arbor Rd., Plymouth, MI., 48170.

HOSTESS
Attractive, full time, $250-$350/week. Call John: 534-2830

Food Service
A Fun Place To Work
Little Caesars
Little Caesars is now accepting applications:
• Inside crew help
• Assistant Manager 18 years and older.
We will work around your schedule. Apply in person at:
Little Caesars Pizza
1892 Rochester Rd.
Rochester Hills, MI.
An Equal Opportunity Employer

505 Help Wanted Food-Beverage

DISHWASHERS
$5-$6 per hour, plus benefits. Call Randy at The Mayflower Hotel. 453-1632

DISHWASHER ($4.75 per hr.)
Full/part time nights. Ryan's Tavern. 3100 West Maple. W of Haggerty. 624-1000

First Impressions Temp. Bartenders, waiters/waitresses, cooks, chefs, prep cooks, bus boys & dishwashers. Good Salary, flexible hours. Must have transportation. Some experience necessary. Interview 963-2190 or 624-0289

GENERAL KITCHEN help needed mornings Mon. thru Fri. Close to Twelve Oaks Mall. Call before 1pm. 344-1530

HELP WANTED FULL TIME, able to work all shifts., 7-Eleven Store. 7171 Canton Center Rd., Canton, near Warren. Apply in person.

HOST/HOSTESS
Fri. & Sat. 4:30-11pm. Mayflower Hotel in Plymouth. 453-1632

HOST PERSON - part time, day shift, no experience necessary. Rams Horn 27235 Ford Rd. Dearborn Hts, 563-1331

Hosts/Hostesses/Bussers/Servers
Seeking friendly people oriented individuals. AM & PM shifts available. Meal & health benefits available. Apply in person Mon. - Thurs., 2-5. Max & Ermas Restaurant, Orchard Lake, Farmington Hills, 855-0990

LINE COOKS, Pantry Help & Dishwashers. Apply in person at private country club located at: 40941 W. 8 Mile, Northville. See Chef Lon.

LOOKING FOR energetic, mature restaurant personnnel. All Dining Room Positions: Wait Staff, Bus, Bar & Host/Hostess. All Kitchen Positions: Dishwasher, Pantry & Line Cook. Apply at Jacques Restaurant: 30100 Telegraph, Birmingham.

LOUNGE WAITPERSON
Days or evenings, experienced only. Apply 3 to 6pm Mon. thru. Sat. Golden Mushroom, 18100 W. 10 Mile, (corner 10 Mile & Southfield) No calls please

MAJOR FOOD SERVICE corporation has immediate openings for on-call personnel for 2 shift operation. Excellent wages, call Ann 467-0874

McDONALDS
Is now hiring for:
FALL DAY HELP
Flexible hours, good pay, uniforms provided & meal discounts. Apply in person at:
5 MILE & HAGGERTY
(next to the Oasis Golf Center)

MEXICAN RESTAURANT
LINE COOKS & SHORT Order Cooks. Starting wage $6 an hour. Also experienced Wait Staff. Apply in person: Jalapeno Petes & Pasta, 35230 Cowan Rd, Westland (across from Westland Mall)

NIGHT CHEF & Experienced Line Cook. Now interviewing for creative opportunity to work with fresh food. Send resume or apply in person only: In Season Cafe, 500 E. Fourth St. Royal Oak.

PAPA ROMANO'S is now hiring Delivery & Inside Help for days & nights. Homemakers & Retirees also welcome. Apply in person at 37112 6 Mile, Livonia. 464-1130

PART TIME OPENINGS for: Dishwasher, pays $5 hour; Wait Person, $3 hour. Apply in person Wah Mee, 8040 Middlebelt, 422-5370

PART TIME
Relief Production Assistant
Good wages. Apply at: Walter Reuther Psychiatric Hospital care of HDS Services, Westland
722-4500 ext. 259

PART TIME WAIT HELP - wanted. Wed. Thurs. Fri. for Sweet Afton Tea Room, Plymouth. Call after 11am 454-0777

PASTRY CHEF
Sweet Lorraine's Cafe was selected "Restaurant of the Year" by Detroit Monthly Magazine. To maintain this high standard, we are looking for a quality individual to join our kitchen staff. This is an excilent opprortunity for the right person. This position has full benefits. Please call: 559-5986 to arrange an interview.

POPULAR FARMINGTON DELI needs day help. Full or part-time. $4.50 an hr. and up. Apply at Dagwoods Deli: 33179 Grand River, Farmington, 474-3800

RAM'S HORN now hiring:
Cook - Wait Persons - All shifts
Full & part time. Management Opportunity! Apply within: Ram's Horn, 20385 Middlebelt, Livonia. 477-4770

RESTAURANT HELP needed. All positions, all shifts, flexible hours, great for school. Apply at: Guernsey Farm Dairy, 21300 Novi Rd, Northville. Mon-Fri 2pm-7pm.

SALAD PREP PEOPLE
Work in the friendly atmosphere of The Buggy Works. We provide good training & comfortable working conditions. Stop in & apply Mon thru Fri. between 2-5pm
Corner 13 Mile & Orchard Lake Rd

505 Help Wanted Food-Beverage

PERSON to work in kitchen. Lunches only. 3 days/week. Apply: Hot Shot Saloon, 28121 Plymouth Road, Livonia. 261-1350

PRIVATE COUNTRY Club hiring Wait Staff and Bus Help. Apply in person Tues. thru Fri., 9-5pm., 40941 W. 8 Mile Rd., Northville.

PRIVATE COUNTRY CLUB hiring for wait staff & bus help. Apply in person Tues. Thru Fri. between 2-4pm. 40942 W. 8 Mile, Northville

PRIVATE DINNER club in Farmington is accepting full and part time positions for Bus Persons. Average earnings over $7 hour. Call Tues. thru Fri. 477-1000

Restaurant
SUCCESS CAN BE YOURS!
We are now hiring for the following positions:
- Waiters/Waitresses
- Bus Persons
- Hosts/Hostesses
- Dishwashers
- Food Preparation

We Offer
- Full & Part time
- Flexible Hours
- Great starting salary
- Meal Discounts
- Training & advancement
- Paid Vacations/Holidays
- Profit Sharing/Savings plan
- Eligibility for Group Health/Dental insurance

Interviews being conducted this week daily. Stop in and ask for the Manager.
RED LOBSTER
24705 W. 12 Mile Rd.
Southfield, MI
An Equal Opportunity Employer

Sheraton Oaks
Is Now Accepting Applications For:
• Utility Steward
• AM/PM Servers
• Cashier/Hostess
• Room Attendants
• Bus Persons
Apply in person Mon-Fri, 9am-5pm
27000 Sheraton Dr., Novi

Short Order Cook & Salad Person
Apply in person at Hercs Roast Beef & Spirits. 36685 Plymouth Rd., Livonia.
425-1830

SOUTHFIELD RETIREMENT community is accepting applications for the following positions: Food server, bussers, dishwashers, line cook. Apply in person: The Morrison Co., Heatherwood Apts., 22800 Civic Center Dr., Southfield.

TABLE WAIT PERSON
Nights. Apply: Hot Shot Saloon, 28121 Plymouth Rd., Livonia. 261-1350

THE GROUND ROUND
is offering positions in Prep & Line Cook starting at $5.75 per hour & up with experience. Day Server positions. Bus Person positions also available starting at $4 per hour plus tips. We will train. Excellent advancement & benefits.
Apply in person:
17050 Laurel Park Drive, Livonia, or call 462-1735
An Equal Opportunity Employer

THE WYNDHAM GARDEN HOTEL IN NOVI
has full & part time openings available. Experience is not necessary. Call 344-8800 or come in & fill out an application at the front desk anytime (I-96 & Novi Rd.)
Medical & Dental benefits available.
PREP COOKS
BANQUET SET-UP PERSON
DISHWASHERS
HOUSEKEEPERS
EOE M/F/H

VINCENZO ITALIAN RESTAURANT
Garden City. Now hiring: Wait Staff, Kitchen Help & Bus Persons.
Call 2-5pm. 421-5020

WAIT/BAR PERSON
wanted. Nice, comfortable atmosphere. Days or Nights. Good pay. Call 534-0803

WAIT PERSON - DAYS
Mayflower Hotel in Plymouth. 453-1632

WAITERS WAITRESSES
START AT $4.25 AN HOUR
Full time. Part time, 11am-3pm shift & 4-9pm shift, to work in senior citizen dining room. Will train. Good working conditions, meals & uniforms furnished.
APPLY IN PERSON
Franklin Club Apts
28301 Franklin Rd.
Southfield

505 Help Wanted Food-Beverage

SUBWAY
Sandwiches & Salads
Earn up to $4.50 per hour
• Flexible Hours
• Days/Eves
• Friendly Work Environment
• Retirees, Students, Housewives ...are welcome
Apply in person
19769 Twelve Mile Rd
(Evergreen Plaza)
28645 Northwestern Highway
(Promenade Plaza)
Call 353-2242

UPTOWN DELI
Soups - Salads - Sandwiches
Now hiring for fall:
- Full and part time help
- Above minimum wage
- Flexible hours
- Sandwich makers & cashiers
- Homemakers, retirees, students
- Meal discounts
- Excellent working conditions

APPLY IN PERSON
28948 Orchard Lake Rd.
(South of 13 Mile Rd.)
Farmington Hills

WAITPEOPLE - only customer service oriented people need apply. Postions available mornings & afternoons, 5 days per week. Excellent working conditions, product purchase discounts. Uniform supplied. Excellent earning potential. For interview appointment call Manager between 9am-11am., Mon. thru Fri. Friendly Restaurant, 42370 E Ann Arbor Rd, Plymouth. 459-5790
An Equal Opportunity Employer

WAITPERSON
Day and night shift, full and part time. Apply in person. The Box Bar & Grill, 777 W. Ann Arbor Trail. Plymouth. See chip.

WAITPERSON for private country club in Southfield. Full or part time, experienced. Apply between 9 and 5pm, at 21631 Lahser Rd. or call 357-5353

WAIT PERSONS, Cooks & Bus Persons, days & afternoons. Apply in person: Big Boy's, 6675 Telegraph, at Maple, Birmingham.

WAITPERSON wanted full & part time. Also dishwasher needed. Good working conditions. Livonia area. Call 522-2807

WAITRESS OR WAITER
wanted days or nights. Good wages & tips. Apply in person: Koney Island Inn, Livonia Mall, Seven Mile & Middlebelt. 476-7870

WAITSTAFF & BARTENDER
Experienced with references. Near Ren Cen. Call between 9 & 3, 259-3273

WAITSTAFF, BUSSERS & Dishwashers. Full and part-time. Experience a must! Good pay. Call 462-0770

WAIT STAFF & CASHIER
BUSHELP
Experienced. Apply in person or send resume to: Mitch's, 4000 Cass Elizabeth, Pontiac, MI., 48054

WAIT STAFF - Cook - Host/Hostess
Full or part time
Apply Big Boy, 10 Mile & Orchard Lake, Farmington Hills.

WAIT STAFF & cooks wanted for new restaurant. Keego Harbor area. Apply in person or call for appt. after 2pm, 2440 Orchard Lake.

WAIT STAFF
Days, nights. Full & part time. Fellows Creek Golf Club, Canton. Please call: 728-0105

WAIT STAFF, Days
Dishwasher, Nights
Apply in person, 29505 W. 9 Mile Rd., Farmington Hills.

WAIT STAFF
Days and/or nights. Full and part time. Good money and opportunity for advancement. Ideal for students. Apply within at: D. Dennison's Seafood Tavern, 27909 Orchard Lake Rd., corner 12 Mile, Farmington Hills.

WAIT STAFF - FULL TIME
Host/Hostess, part time. Bartender, Dishwasher. If interested call Tues. - Fri., 11:30-8 PM. 852-8280

WAIT STAFF NEEDED
part time, 4-8:30pm, good hourly wage, will train. Also Kitchen help needed. Full time Hostess/Host, 5 days a week, 20-25 hours per week. 352-0208

WAIT STAFF - now hiring for all shifts, immediate openings.
DePalma's Dining & Cocktails, Call Ray or Vito 261-2430

505 Help Wanted Food-Beverage

WANT OUT OF THE HOUSE?
Send the kids to school, be back home by 3PM. No weekends or holidays & work in the friendly atmosphere of The Buggy Works as a host/hostess. We will do the training, come in, apply Mon.-Fri 2-5PM
Corner 13 Mile & Orchard Lake Rd.

506 Help Wanted Sales

AAA RATING
ONE SALESMAN WANTED
TO WORK
TO REPLACE
ONE THAT WON'T
761-7050, ext 218

A BETTER HOMES AND GARDENS
Office provides FREE PRE-LICENSE training to Qualified individuals & FREE TRAINING after licensing. Call our NORTHVILLE office manager:
CHUCK FAST
349-1515
Schweitzer REAL ESTATE
BETTER HOMES AND GARDENS
20 OFFICES

ABOVE AVERAGE?
Wanted: Bright, articulate persons to work in Customer Service Department. Earn up to $7-$10 hour. Part-time day & evening hours available. No experience necessary, will train. For interview, call 559-6340

ACCOUNT MANAGER
AATECH RESOURCES, a fast growing service company has an attractive position for an ambitious, goal oriented sales professional. Ability to initiate sales contracts, develop long term customer relations, present a professional image in the market place, strong verbal and written communication skills, enthusiastic and team oriented. Experience in the temporary help service and a Bachelor's degree helpful but not necessary. For confidential consideration forward your resume with cover letter and salary requirements:
AATECH RESOURCES
29590 Five Mile Rd.,
Livonia, MI 48154
An Equal Opportunity Employer

A GREAT PLACE TO WORK
AMBITIOUS?
CONSCIENTIOUS?
WE WANT YOU!!!
Investigate the exciting world of real estate with
MICHIGAN'S LARGEST REAL ESTATE COMPANY
REAL ESTATE ONE!
Complete Training Program
Call Joe Melnik, Mgr.
Plymouth/Canton
455-7000
Mary/Terry
Westland/Garden City
326-2000

ART GALLERY SALES
Full/part time positions. Westland & Livonia areas. Call 525-0838

ALVIN'S OF BIRMINGHAM
Women's fashion specialty store expanding our sales staff to include full time & part time positions. Retail sales experience preferred.
Qualified candidates must be outgoing & enthusiastic.
Alvin's offers a compensation package including base pay & commission, paid vacation, liberal employee discount, 401(K) retirement. plan. For full time employees, also includes medical & life insurance.
Apply in person: 249 Pierce St., Birmingham.

"APPRIASAL TRAINEE"
Local office of National Organization needs (2) full-time career minded individuals willing to work hard. We offer Trainer Earn-While-You-Learn, choice of location. Potential 1st year earnings in excess of $22,000.
Call DENNIS COHOON 476-7006

506 Help Wanted Sales

A challenging career new, unlike anything before. Call for 24 hour Exciting recorded message 927-6103

AGGRESSIVE SALES PERSON FOR womens shoes. Neat appearance and friendly personality required. Advancement for aggressive person. $4.50 to start. Apply at the Village Shoe Inn, at downtown Farmington. 33224 Grand River
Call 474-7106

AGGRESSIVE SALES person needed for computer system sales. Please send resume to Paragon Food Systems, 2690 Crooks Rd. Suite 101. Troy, MI 48084

A GOLDEN OPPORTUNITY
Real estate classes begin Sept 11. Act now & you will be fully licensed in 30 days, call for details.
Ask for Jim Anderson 728-8000
C-21 COMMUNITY

ALVIN'S BRIDE in Birmingham is looking for responsible individuals for sales. Must be experienced. Full time positions. Excellent benefits. Management potential.
Call Lisa or Laura 644-7492

AN INVITATION TO CHANGE YOUR LIFE!
Financial rewards. Find out more about a career with a No. 1 system in real estate. FREE pre-license training (small material charge). Full time training to give you a fast start. Call PHYLLIS STUZMANN for appointment 464-6400.
CENTURY 21
Hartford South
464-6400

ARE YOU LOOKING for a new progressive job? Workbench Furniture has an immediate opening for a full & part time sales person in the Southfield and Birmingham locations. We are looking for someone who's positive and abitious with good team spirit. Experience in customer service helpful. No sales experience necessary as we offer a training program and a full benefit package. Call Rita in Southfield at. 352-1530. Call Kendra in Birmingham at. 540-3577

ASSISTANT MANAGER
LILLIE RUBIN
Lady's high fashion dress salon needs Assistant Store Manager with minimum 3 yrs. experience in better women's apparel. Must be motivated & customer relations conscious. Salary plus commission. Please call Twelve Oaks Mall 347-2727
An Equal Opportunity Employer

ATTENTION - 70K
Sales Experience preferred but will train right person. Executive search firm 646-3960

BATH SHOP SALES
Full or part-time. Flexible hours. Good with people and like to decorate. Good pay. Farmington Hills area. Call Dennis 855-5144

BECOME A PRO BROKER
We train you in 2 weeks to earn big money in the brokerage business. 3rd party assumption. If you are sales minded this opportunity is for you. Call for appt. 258-4811

BEST PAPER CO.
Sales representative. Business to business sales. Wholesale-discount office machine supplies. Bright, eager, articulate sales representative desired. Do something good for you & your future. Non-smoking. Call today. 855-8891

BE THE BEST!
Do you strive to be the BEST at what you do? Would you like to be trained by MICHIGAN'S LARGEST REAL ESTATE COMPANY? Potential first year earnings in excess of $25,000. Call Gus Seeger
477-1111
REAL ESTATE ONE, INC.

BRANCH MANAGER
Experienced Manager to lead a high volume office. Excellent compensation. Inquiries confidential. EOE
Call Mr. Bartlett, 851-2600
REAL ESTATE ONE

BRIGHT, Outgoing person to take industrial food gift orders by phone & in-store for Birmingham firm through Christmas. 645-2750

BUSINESS RECRUITERS
and people with interviewing & business experience wanted locally for expansion of global
MEMBERSHIP WAREHOUSE
PURCHASING NETWORK
FORTUNE 500
PRODUCTS & SERVICES
For further information call:
983-9136

CAREER NIGHT
Interested in a career in real estate? Come to our Career Night and find out what it takes to get started Wednesday, Sept. 20, 7:00 PM at 28544 Orchard Lake Rd. between 12& 13 Mile on Eastside of St. Call Bonnie David for reservations.
Century 21
Today 855-2000
Four offices in Farmington Hills, Livonia, Redford & Southfield.

WORK WITH THE BEST!
Century 21 Advantage
We are members of five Board of Realtors and an award winning office! Be aware of how successful you can be. Ask for Barbara, 528-0920

CENTURY 21 - CASTELLI
Put # 1 to work for you
Discuss the FREE training for new, inexperienced individuals & the on-going in-house training for the experienced sales person & EARN MORE. Call for details & confidential interview regarding 100% commission program.
Call Jack Lucas or Don Castelli for personal interview
525-7900

CHUDIK'S
Sales person needed full or part time for better womens retail store in Birmingham. Experience preferred. Hourly plus commission & benefits. Apply in person or call for interview appointment. 647-1300
294 E. BROWN

COMPUTER SALES
Exciting career opportunity. Due to our tremendous growth, national distributor of computer equipment is looking for an aggressive telemarketing sales representative. Excellent salary, commission, insurance & profit sharing plan. Min. 3 yrs. computer sales experience. Send resume & salary history to: Box 800, Observer & Eccentric Newspapers, 36251 Schoolcraft Rd., Livonia, Michigan 48150

CONSIDERING a career in Real Estate? For the inside scoop, Call DENNIS COHOON 476-7004

CONSUMER electronic mail order company needs experienced sales person. Salary + commission. Radio Shack experience a +. 487-2220

COUNTER SALES. Full time & part time positions in retail art & drafting store. Experience helpful. Apply at: NWBP, 13450 Farmington Rd. Livonia, Farmington at Schoolcraft

COUNTRY GIFT SHOP - mature person for part time to work approximately 20 hrs. per week, afternoons. Must have friendly personality & enjoy talking with people. Apply in person at: Days Gone By, 550 Forest Ave., Plymouth.

DO YOU KNOW five people who will do a "Lloyds" Home Party for you? Yes. Get $300. in free merchandise Plus Commission. No collect/delivery. Last date for hiring Sept. 15. Call 545-5636

506 Help Wanted Sales

INTERESTED IN SELLING REAL ESTATE?
ASSOCIATE WITH TWO GENERATIONS OF SUCCESS
Well trained salespersons have an advantage!
Excellent training programs

BIRMINGHAM JIM SORRENTINO 647-1900	BLOOMFIELD HILLS CHRIS LEISMER 646-1800
NORTHVILLE CHUCK FAST 349-1515	PLYMOUTH DARLENE SHEMANSKI 453-6800
ROCHESTER DOROTHY FOKKEN 651-1040	TROY JAN GRUPIDO 689-3300
LIVONIA DON KAMEN 522-5333	LAKES AREA CHRIS CORNELL 683-1122

OTHER LOCATIONS
LLOYD EDWARDS
268-1000
20 OFFICES
Schweitzer Real Estate, Inc. Better Homes and Gardens

JOIN A LEGEND
America's leading retailer of quality apparel and equipment for active lifestyles is seeking to fill temporary Sales, Cashier and Stock positions for the holiday season. To continue our tradition of legendary quality, value and service we're looking for people with:
■ Retail sales and customer service experience.
■ An enthusiastic, positive attitude.
■ A love of outdoor activities.
Eddie Bauer offers a competitive salary PLUS a 30% discount on all of our fine merchandise! If you're qualified and interested, please visit us at:
SOMERSET MALL • TWELVE OAKS MALL
FAIRLANE TOWN CENTER
LAKESIDE MALL • BRIARWOOD MALL
LAUREL PARK PLACE MALL
Eddie Bauer

EARN $35,000!!
Your First Year In Real Estate
Coldwell Banker backs our sales associates with the most extensive training program around. Our five-part training series turns ordinary sales associates into sales professionals. We train our people in every phase of the real estate business. Experienced and inexperienced sales associates alike learn proven methods of listing, selling and financing property. Our effective marketing, advertising, management support and continuing education programs also help each and every one of our sales professionals to grow.
And the best part is, you can begin training for your career in real estate today - even if you don't have a license!
To find out how you, too, can earn $35,000 or more in the next 12 months attend a Coldwell Banker Career Night.
Coldwell Banker Career Night
September 12, 7:30 P.M.
31600 W. 13 Mile, Suite 130
Farmington Hills
Call 737-9323 for reservations and information. COLDWELL BANKER

CAREER SALES OPPORTUNITY
For nearly 40 years a tradition of quality Real Estate Brokerage has been our Hallmark at:
Weir, Manuel, Snyder & Ranke, Inc.
Work with some of Michigan's highest-earning Real Estate Sales Associates. It's contagious. Due to an extremely active residential real estate market, a limited number of sales positions are currently available. For information about training and opportunity, call:

Rochester Bill Jamnick	651-3500
Troy/Birmingham/Bloomfield Hills Jack Cloud	689-7300
Plymouth/Northville/Canton Jerome Delaney	455-6000
West Bloomfield/Farmington Birmingham/Bloomfield Hills Paul Koepke	851-5500

WEIR, MANUEL, SNYDER & RANKE, INC. REALTORS

Interested in a Real Estate Career?
PRE-LICENSE CLASSES ARE STARTING SEPT. 12, 1989
Tues. & Thurs. Evenings 6-10 P.M.
For information, call
Pat Morgan, Director of Training
557-6700
10 Locations to serve you.
Chamberlain REALTORS

Join our CENTURY 21 PROFESSIONAL SALES TEAM in our NEW CONCEPT office facility in Livonia
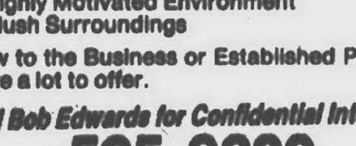
We offer the following negotiated options
- 15 private individual offices
- Pre-license Training • Career Guidance
- Major Medical • Bonuses and Incentives
- Highly Motivated Environment
- Plush Surroundings

New to the Business or Established Pro, we have a lot to offer.
Call Bob Edwards for Confidential Interview
525-9600

EDUCATION SALES/FASHION INDUSTRY - work in the glamour field of modeling as an admissions advisor for John Casablancas Modeling & Career Center. Sales experience required, commission plus bonus. Plymouth 455-0700

PRIVATE MARKET SALES REPRESENTATIVES
We are seeking professional salespeople to promote our HMO Plan to private industries. Qualifications include 2 years sales experience in HMO/Insurance industry; BS in Business Administration, Marketing or related area desirable; and excellent communication skills. We offer a competitive base salary, monthly car allowance & commission. If interested please forward resume to:
P.O. Box 02307
Detroit, MI 48202
Equal Opportunity Employer

REAL ESTATE PRE-LICENSE CLASSES
Begin September 12, 1989
Tues. and Thurs. 6 P.M.- 10 P.M.
For information, call
Lloyd E. Edwards,
268-1000
Schweitzer Real Estate Inc. Better Homes and Gardens
20 OFFICES

Real Estate One...
A Great Place To Work!
MICHIGAN'S LARGEST REAL ESTATE COMPANY
•Pre-license Courses •Marketing Courses
•The Best Training
Call the manager of your nearest office for career information now!

Training Center	356-7111	Plymouth/Canton	455-7000
Birmingham	646-1600	Rochester	652-8500
Bloomfield Hills	644-4700	Royal Oak	548-9100
Farmington	477-1111	Troy	528-1300
Farmington Hills	851-1900	Union Lake	363-1611
Lathrup Village	559-2300	Waterford	623-7500
Livonia	261-0700	West Bloomfield	851-9000
Milford	684-1065	Westland	326-2000
Novi/Northville	348-6430		

An Equal Opportunity Company

506 Help Wanted Sales

COMPUTER SALES MANAGER
Computer company is seeking a Manager for sales staff in an organization that is experiencing growth and new challenges. Major responsibilities include, managing and motivating a sales team of business professionals. Must have sales management background, along with microcomputer experience. You can make a difference in your career and in your path to success. A competitive salary and benefit package is yours. Please send resume along with references and salary history to:
P.O Box 4474
Troy, MI 48099

COSMETICS & JEWELRY sales, in private Boutique. Farmington Hills salon. Will train. Part-time. Call evenings, after 6. 557-2230

DECORATOR SALES
For our Farmington Hills, Rochester Hills and Ann Arbor locations. Flexible part time. Sale of wall covering and window treatments. (Retail and inhome sales.) You provide sales savy, and energy in turn we will provide paid training and excellent hourly plus commission structure.
Call 583-2501

EXCELLENT FULL TIME sales position available in Manufactured Home Community in Novi.
• Earn up to $30,000
• Pleasant Surroundings
• Flexible Hours
Send resume to: Quality Homes, P O Box 169666, Farmington Hills, MI 48018 att: Judy or Call 855-4398

FINE ART REP
for corporate sales. Experience preferred. Grafiskas Art Gallery, 218 Merrill, Birmingham, MI., 48009. Chris 647-5722

FLOOR COVERING SALESPERSON - for busy specialty store, must be knowledgeable in floor coverings, measuring & estimating of carpet, vinyl, ceramic & wood flooring. Excellent opportunity for person with desire to succeed. Unlimited earning power, commission basis. Call Paul at 335-2060 or 353-4050

FOOD BROKERAGE company interviewing applicants for sales position. Duties include calling on established retail accounts and headquarter accounts in the grocery, drug and mass merchandising field. Position offers salary, bonus, company car, major medical, life insurance and other fringes. Successful candidate will be thoroughly trained in all phases of the food brokerage business. This sales position is a career opportunity. Please forward resume to Steve Leonard, Sales Manager, 950 E. Maple Rd., Ste. 7, Birmingham, MI 48009.
All applicants will be contacted for personal interview.
8-0-

FULL & PART TIME help wanted for Sherwood Studios' 2 gift stores. Apply in person Tel-Twelve Mall or phone 354-9060

GANTOS where fashion becomes a challenging career opportunity. Part time sales postion available for mature individuals. Day or evening hrs &/or weekends. Apply in person Gantos, Wonderland Mall, Livonia.

GEORGIA'S GIFT GALLERY- Plymouth. Now hiring permanent full & part time personnel for sales, clerical & stock. Retail experience & knowledge of gifts & collectibles helpful. For appointment: 453-7733

GET A SLICE
of a $6 billion a year bottled water industry. $5000 a month part time. $10-$15,000 a month full time. Call S. Barr for an interview. 335-7134

Go For It!!!
Be one of the people that see what they want and go after it! You can be like many others who go into real estate and become very successful. If you have the drive to be the BEST.. give me a call, I'll tell you how you can get started FAST! Located in one of the hottest areas of Farmington Hills.
ASK FOR PAT TASSIC
Realty World
EXCELLENCE
661-8181

A GREAT PLACE TO WORK
We will train you & start you on a long term, high income career. Classes starting Now. Call Mary or Terry, Real Estate One, 326-2000

GREAT FUTURE WITH #1
FREE
Century 21, Hartford S. is offering free pre-license training (small material charge). Full time trainer to help you to a quick start. Ask about our career track program. Call Dianne M. Sealey for appointment.
PUT #1
TO WORK FOR YOU
261-4200
2 OFFICES IN LIVONIA

GROWING REAL ESTATE Firm is seeking 8 individuals for expansion in Oakland County. Newly licensed (or unlicensed)agents preferred. Training provided by our "Real Estate College". Ask for George Brown. 683-2900

HALLMARK STORES seeks help in retail sales. Troy, Rochester area Full or part time.
652-3383 or 645-9282

HIGH END audio and video retailer seeks experienced sales person. Vision, ethics, personality required. Call Vic 553-4360

HOSTESS/SALES ASSISTANT
Blue Heron Pointe
Will work in furnished new home condominiums on the water in Northville, license not required, pleasant personality, hours 12-6 Sundays only, The Prudential Harry S. Wolfe, Realtors 421-5660.

HOTEL SALES MANAGER
The Wyndham Garden Hotel, a small luxury corporate Hotel, located in Novi, currently is looking for a sales manager who will also supervise our Secretary's Club. Previous experience is preferred. Excellent benefits. Start immediately. Please apply at the front desk or call 313-344-8800
EOE M/F/H

HOWARDS DISCOUNT JEWELRY now hiring full or part time sales. 476-1921

If you are ready for a career change & are creative & have a flair for color. Consider a career in Interior Decorating. Complete training & aptitude testing. 855-8640

INSIDE SALES - 2 openings for hard working Reps'. Call on commercial accounts & earn $5. - $16.00 per hour. Steady business with repeat orders. Pay based on efforts.
Call Ed at 534-7750

INTERIOR DECORATOR- Experienced shop-at-home window treatment salespeople. Call Mr. Lewis: 855-8460

INTERNATIONAL COMPANY expanding to Japan & Spain. Your contacts there can make you rich. Bi-lingual welcome. Bea 453-2970

JEWELERY SALESPERSON
Full or part-time.
Experienced only.
968-4166

JOIN THE LEADER
New large facility creates openings for a few agents. Top compensation and support, full training with guaranteed results for new agents. Explore the rest - then see the best!
Call JIM K. STEVENS
COLDWELL BANKER
459-6000

MANUFACTURER'S REP
- new precision job shop desires experienced salespeople with current contracts. Send resume to Manufacturers Rep, PO Box #7243, Sterling Hts. MI. 48311-7243

MERCURY PAINT COMPANY
Michigan's fastest growing paint manufacturer has immediate openings for paint-counter sales personnel. We would like to talk to people who have previous experience with industrial, commercial and home decorating products.
We offer an excellent starting pay of $6.00 per hour, premium pay for overtime, exceptional benefits and opportunities for advancement.
Respond with letter or resume to:
METRO DETROIT
DISTRICT MANAGER
14300 SCHAEFER
DETROIT, MI 48227
An Equal Opportunity Employer

506 Help Wanted Sales

JEWELRY SALES PERSON
needed to work part time in W. Bloomfield store. Jewelry experience preferred. 737-2333

JOBS FOR STUDENTS
Earn from $25-$75 per week & have fun working with other kids. Transportation provided. Call 523-1990

LEASING AGENT
For new construction apartment complex. Pontiac, Bloomfield area. Excellent opportunity for hardworking sales person. Must be available on Weekends, competitive wage + benefits. Call 334-0902

LEVIN BEAUTY SUPPLY
Experienced sales person needed for cosmetics, fregances & beauty supplies. Call for appt. 851-7323

LLOYDS
LOVES
OPEN HOUSES
YOUR PARTIES
Demonstrator Incentive (Hawaii)
Super salaries
Announcing the biggest open house yet. Lloyds wants you to enjoy an evening of door prizes, raffles, 2700 gorgeous items, booking parties & if the mood strikes finding out more about being a demonstrator. Come to the showroom Friday Sept. 8 between 5pm-9pm. Located on Grand River between Haggerty & Meadowbrook next to the Red Timbers Restaurant. (look for the LLoyds sign & balloons).
Or call Sandy for more information 478-4882

LOAN OFFICERS - Due to the expansion of Marathon Morgages Dearborn office, we are looking for loan officers experienced in FHA, VA and Conventional mortgages.
Call Dan at: 565-1700
An Equal Opportunity Lender

MANUFACTURERS REP to automotive industry seeking big 3 recent retirees with engineering or purchasing background to call on production purchasing in Detroit area. Reply to P O Box 425, Bloomfield Hills, MI 48303

METROVISION CABLE TV
Entry level position, part time, 5pm-9pm. Call Patricia Wild 422-2810

NEW HOME SALES
Established residential builder is looking for an aggressive individual to handle exclusive sales of one of Troy's choicest subdivisions. Will also be responsible for customer relations. This is a salaried & commissioned position. Send your resume to Benelcke & Krue Development Corporation, 1600 No. Woodward, Birmingham, MI 48009

NEW HOME SALES
Licensed Real Estate associate for new home project, start immediately, prime market location, potential volume sales, basic typing, we will train, join the New Home Division of The Prudential Harry S. Wolfe, Realtors, 421-5660.

OPPORTUNITIES AWAIT YOU
Fantastic money making retail positions available. Guaranteed base income. Earn up to $30,000 and more first year. Paid vacations, medical, dental benefits and more. Apply at Waterbed Gallery, 32975 Schoolcraft, Livonia.

PAYROLL, Direct Sales & Telemarketing. Interested in a career in payroll sales? Willing to start in telemarketing? We will take the time to train you. Salary, commission & bonuses. Harold McKay, The Payroll Systems Co., 552-8340

PHONE SOLICITORS - Experienced For thermal windows. Good pay & commission. Call 729-0220

REAL ESTATE CAREER
If you are an ambitious person who is looking for independence and unlimited income potential, we would like to talk to you about your future. Call Mary Larimore
Century 21 Cook & Assoc
326-2600

Real Estate Sales
Rochester area. Ready to make a change? Want the best possible working conditions? Looking for a very attractive commission structure? Want more leads than you can handle? For more information and private interview... Call Red Carpet Keim of Rochester. Ask for Jerry or Eleanor.
652-2200

REAL ESTATE SALES
Have you ever considered an exciting & rewarding career in real estate? Classes start Sept 11. Tuition assistance available.
Call Jim Anderson 728-8000
Century-21 COMMUNITY

RETAIL MANAGER - highly visible cosmetic/fragrance stores looking for Managers & Mgr. Trainees. Most major mall locations. Experience needed. Salary + benefits. Ask for Cookie. 353-8882

Retail
PART TIME
Retail Checker
Dow Jones & Co., Inc., publisher of the Wallstreet Journal, currently seeking person to provide support to the Retail Sales Department for single copy sales of Dow Jones publications at newstands. Duties include the servicing of Detroit retail accounts by assisting customers with order, delivery, display and services. Own car required.
Mon. - Fri., flexible hours (15 hours max.). Hourly salary with auto allowance. Please call between 9 AM. - Noon:
(313) 963-7800 Ext. 550
DOW JONES & COMPANY INC.
333 W. Fort St.
17th Floor
Detroit, MI., 48226
Equal Opportunity Employer M/F

RETAIL SALES
Full and part time positions. Call Mr. Pappas. 981-7400

RETAIL SALES
$6 - $8
PER HOUR
- 32 hour per week
- Start immediately
- Flexible schedule
- Weekly pay
- Paid training

We are a national company seeking dependable people to work in retail stores in the west and north suburbs. Perfect for retirees, homemakers and students. You must be able to work evenings, weekends and have own transportation. Call Tues., Sept. 12, 9am-1pm.
Mr. Ferguson
642-8201
Equal Opportunity Employer M/F/H

SALES CONSULTANT EDI/MRP
(Ib1)Expanding consulting firm needs experienced, sales person who seeks career position in the field of computer software. Company is a leader in mfg. environment consulting. You will develop targeted markets as part of a team of professionals. Prefer familiarity with (MICRO, DEC, HP) computers, mature selling skills, MRP, JIT concepts. Will consider bright entry level person for sales support activities. Send resume to: VP Marketing, Birmingham Computer Group, 30650 Telegraph Rd. Ste 250, Birmingham MI. 48010

SALES - full time, permanent, for W. Bloomfield childrens store. Peanuts, 6905 Orchard Lake Rd. 626-5510

SALES
Growing company, in Waterford, looking for someone to learn a new, exciting business. Good earning potential, could lead to management. Knowledge in graphic arts or preproduction helpful but not necessary. Call for interview, 674-1082

SALES & MARKETING
Established Farmington Hills based fire alarm co is expanding. Opportunity for sales with eye for management futures. Exceptional income potential, base salary & auto allowance. Call 471-1400

506 Help Wanted Sales

SALES - Bag & Baggage Luggage Store in 12 Oaks Mall has full or part time positions with competitive wages and benefits for experienced positive people. Apply: Information Booth, Mon. Sept 11th, 4-8pm. Tues. Sept 12th, 9-3pm.

SALES - COMMISSIONED
Progressive travel agency needs aggressive sales person to market corporate travel services. Livonia area. 261-0070

SALES ENGINEER with electrical background for HVAC Co. Must have experience. Good salary plus commission. 522-7166

SALES - Full & Part Time
Major quality fashion department store has several full & part time sales positions available in our Farmington Hills location. We offer excellent benefits including health care coverage, merchandise discount, paid vacations & holidays & tuition reimbursement. Interested applicants are invited to apply in person to fill out applications at our Human Resource office.
Crowley's
32250 12 Mile Rd., Farmington

SALES - MR. SIGN of Auburn Hills needs self motivated person with entrepreneural spirit to fill sales position. Knowledge of or experience in sign business helpful, but not necessary. We will train. Generous commission, full or part time.
Call Jack W. 853-8280

SALES PERSON - EXPERIENCED
Part time position available at exclusive woman's retail store in Birmingham. 258-5018

SALESPERSON NEEDED in furniture & accessory store, in Rochester, 35-40 hours per week. Call for interview appointment 651-4710

SALES PERSON WANTED
in jewelry store. Experience required. 559-5329

SALESPERSON WANTED
Industrial Sales. To sell packaging and material handling products. Territory includes Downriver and Western Suburbs. Starting salary $20,800. Call Bruce. 834-1300

SALES REP
Snelling Temporaries in Southfield is seeking a dynamic self-motivated person capable of developing new business and maintaining existing clients. Compensation includes salary, benefits and commission. Experience in temporary personnel business a definite plus. Prior sales experience a must. Send resumes to Snelling Temporaries, 17200 W. 10 Mile, Suite 103, Southfield, MI., 48075.

SALES/STOCK
CUSTOMER SERVICE
Full Time - part time
Call 422-9955

SALES TRAINEE
Over 18 years old to retired. Full or part time. Will train. Good pay plus bonuses. Ask for Joe 425-1335

SERVICE REPRESENTATIVE
Dynamic & rapidly growing co. needs aggressive inside service rep immediately. We offer a salary & commission program which is the highest in our industry. Telemarketing sales experience helpful. Please submit resume to: VP Sales, FFRC, 30955 NW Hwy. Farmington Hills, MI. 48018

SERVICE/SALES/CREP
Due to internal advancement we need a highly-motivated, people-oriented service/sales representative to work in our Dearborn branch office. You will maintain daily contact via telephone & face to face with our customers as well as assisting with new customer development. Also responsibilities include screening, testing, training & placing applicants. Self-starter, organizational skills a plus. Walk resume into
MANPOWER
TEMPORARY SERVICES
400 Town Center Dr., #101
Dearborn, MI 271-5210

TELEMARKETERS, experienced for home improvement & carpet company in Southfield. $6/hr. plus commission & bonuses. Standard Home Builders 353-9174

TELEMARKETER
Part-time, flexible hours. Experience preferred. $6 hour. Southfield area. Ask for Terry Krueger. 746-1167

TELEMARKETER
for Troy accounting firm. Fexible hours. Hourly plus commission. Call Jim 879-0400

TELEMARKETING from your home. Must have experience calling businesses. Hourly, plus incentive. 542-8100

TELEMARKETING
Self-starters required for medical sales-full time. $5-$7 per hour + commission & bonus. Pharmabeutical and/or telemarketing experience required. Call Ann 454-1113

TELEMARKETING
FUND RAISE FOR
A WORTHY CAUSE!
National firm has several positions available for the right people. This is an excellent way to earn extra income at a job you can believe in. We need articulate outgoing people with above average phone voices and telemarketing background. If this describes you we offer:
- convenient Southfield locations
- paid training
- base salary plus bonuses
- realistic earning potential of $6-$15/hour

If this sounds like what you've been looking for call after 11am 350-2396

TELEMARKETING
Expanding office equipment company seeks full time experienced person. Hourly plus commission.
Call Kristin, 356-2300
Michigan Business Systems, Inc.

TELEPHONE SALES
Are you looking for a job that is challenging and fun? Position available full or part-time for an energetic self-starter to call business to business selling electrical supplies. Livonia area. Salary plus commission. Call 462-0776

UNIQUE OPPORTUNITY FOR ACTIVE PEOPLE
Moved into new building and looking for career minded individuals for our Livonia office. FREE TRAINING. Call TOM or JIM
COLDWELL BANKER
462-1811

VACATION SALES
$35,000 plus
- Work afternoons, preset appointments
- Flexible work schedule
- Excellent training
- Top commission
- Paid vacation

Work in our Troy office. Call Miss Gold after 3 PM. Friday, 643-8761.

WE ARE one of the nation's leading imprintable sportswear distributor expanding our Sales/Telemarketing Dept. Aggressive career-minded candidates only. Must possess excellent telecommunications skills. Complete benefit package & competitive wages available. Respond with simple resume to: Broder Bros. Co., 45555 Port St., Plymouth, MI 48170

507 Help Wanted Part Time

ANIMAL Hospital, part or full time. Experienced or will train. Ward nurse & office procedures. Reply to PO Box 155, Westland, MI. 48185

ASSISTANT for day care home. Experienced with children. References required. 15 to 20 hours per week. Call: 661-0968

BUSY REAL ESTATE OFFICE in northwest suburbs needs Secretary/Receptionist afternoons, evenings, and weekends. Must have excellent typing skills, word processor experience helpful. Please send resume and salary requirements to: Box 806
Observer & Eccentric Newspapers, 36251 Schoolcraft Rd., Livonia, Michigan 48150

CLERK/TYPIST. Consulting company has an immediate opening for an individual with good typing and communication skills. Periodic full time required, excellent opportunity for mature person interested in re-entering the work force. 20 hrs. per week, minimum, $6 per hr. Call Mon. thru. Fri. 8:30 till 5 737-9300

COMMISSIONED Sales person for Southfield based advertising specialty business with existing clients. Flexible hours. Can work from home & our office. Call Pat. 540-6610

507 Help Wanted Part Time

A BIRMINGHAM COMPANY
SALES & SERVICE
RELOCATION COUNSELOR
GUARANTEE and INCENTIVES
Part Time am/pm.
Some weekends
642-1620 884 - S Adams

ADMINISTRATIVE ASSISTANT
Part time, small municipal office, 13 Mile/Telegraph. Ideal hours, 8am-1pm, 3 days per week plus 2 weekday evenings per month. Shorthand, typing & familiarity with computers desirable. Call 9am- 1pm 644-0044

ARTIST- Needs reliable meticulous person to assist in various painting duties. Prep work,sanding, painting, driving required. Some experience preferable, but will train. 644-8661

CASHIERS - Flexible hours for computer retail stores in Livonia, Troy, Mt. Clemens, Farmington & Southgate. Call 422-5150

CHILD CARE WORKER
Church needs childcare assistance for Tues, 9-3, and Rummage sale weeks. Call Birmingham. 737-0479

COBO ARENA
FOX THEATRE
RED WINGS
JOE LOUIS ARENA
Apply now for interesting ushering jobs for Red Wings, Shows & other events. Paid position. Call Mon.-Fri. 5pm - 10pm. 567-7427

COUNTER CLERKS
For after schools & Saturdays, for stores in all areas. Apply in person at any location or main office anyday at 12 noon. Mai Kai Cleaners 24235 W. 7 Mile at Telegraph 537-8052

DISHWASHER/FOOD PREP
MON-FRI 8am-3pm, 2-3 days per week. Apply Blazos Restaurant, 449 N. Wayne Rd (near Cherry Hill). Ask for John 721-3743

Do You Have Monday & Thursday Mornings or Afternoons Free?
Want to earn extra cash? Homemakers, Retirees and Students this is for you!
You can work as an independent contractor about 4 hours a week for $32.00 if you have a station wagon, van or pickup truck.
For more information on becoming a driver in:
Oakland County call:
644-1100
Wayne County call:
591-0500
OBSERVER & ECCENTRIC
Circulation Department

DO YOU LOVE BABIES? Deliver infant products to families in your area. 10 hours per week. Must be outgoing, & organized. Own transportation. 421-0085

EARN EXTRA MONEY
delivering magazines on established routes. Flexible hours. No selling or collecting. Ideal for retirees.
American Field Marketing
946-8520

EVENINGS & WEEKENDS
Stock work. Ideal for high school or college student. Excellent pay. For information call, Baby & Kids Bedrooms. Ask for Ed 349-2515

FRONT DESK/AUDITOR - part time. Good working conditions, hotel experience a plus but not necessary. Apply in person: Red Roof Inn, Ann Arbor Rd. & I-275.

HANDY PERSON - Part-time. Carpentry and painting experience. Farmington Call 477-0600

HIGH SCHOOL/COLLEGE
part time, country club golf shop services. 646-2626

HIRING
Retirees, Students & Homemakers
If you would like to earn up to $8 per hour, this is the job for you! Looking for people who like to talk on the phone and make money while doing it. Immediate openings for the right people and you just might be one of them. Check it out! 2 shifts available. 9:30am-3pm and 4pm-8pm. Call today, between 10am-5pm,
Ask for Tim, 478-2784
32575 Folsom, Farmington Hills

HOUSECLEANING SERVICE
needs mature person, 9AM-2PM. Own transportation. Start at $5.00 per hour. 425-7800

HOUSEKEEPER/PART TIME
Good working conditions, excellent benefits. Apply in person: Red Roof Inn, Ann Arbor Rd. & I-275.

IMMEDIATE OPENINGS NOW AVAILABLE for File Clerk Positions in the Plymouth & Farmington (10 Mile & Grand River) Areas. Send resume to: P. Francis, P.O. Box 36355, Grosse Pointe Woods, Mi., 48236

INDIVIDUAL for part-time (15 hours per week) sales oriented telephone work. Experience within the data communications market a plus. References required. 540-4600

INTERNATIONAL PUBLISHING company seeks part time administrative assistant for its Troy office. Entry level position - flexible hours. Non smoking building. Send resume to: Box 976, Observer & Eccentric Newspapers, 36251 Schoolcraft Rd., Livonia, Michigan 48150
An Equal Opportunity Employer

JANITORIAL
Mature couples or individuals seeking to supplement present income/part time/evenings or daytime/Western suburbs. Call R.A.N.D. between 9 & 5, 562-5503

LADIES give yourself the perfect gift, your own business. Sell UndercoverWear Lingerie at home parties. Unlimited earnings, free training, small investment. 349-6225

LOOKING FOR Reliable young helper, to assist with a few lawns in Livonia. Also looking for someone for Racket Ball & Weight Lifting. Bob, 537-9273

LUNCH AIDES
For Farmington Hills school, 10:45am-12:45 noon daily.
Mrs. Brenner: 851-2394

MAID SERVICE-HOUSECLEANING
High hourly rate, part time days, mileage paid. Must be reliable, honest, have transportation. 525-9038

MANAGEMENT POSITIONS
available in Joe Louis concessions. Previous management experience preferred. Interested persons should call 567-7380, Mon.-Fri., 12PM-2PM, and leave name and daytime phone number.
An Equal Opportunity Employer

MATURE PERSON With some retail experience to work 30-35 hr. per week. Evenings/days/weekends. Novi. 348-9466: 348-9510

MORTGAGE PROCESSOR
Light typing - part time.
Flexible hrs. Birmingham-Bloomfield area. 647-2090

NEED CASH?
Homemakers: work part time. Average $9/hour. No experience required. Free trip to Hawaii.
729-6355; 427-8889; 261-4327

PART TIME EVENING
ticket sales. Immediate openings. $4.25 an hr. 23 hrs. per week. Call after 5pm 422-7909

PART TIME TRUCK DRIVER/Warehouse. Located in downtown Plymouth. Clean driving record. $5.50 an hour. Call 453-6250

PART TIME POSITION - Looking for a dependable & hard working individual for a permanent part-time position, flexible, 15-17/hrs. per week between 8am-5pm to do filing, photo copying & light typing. If intrested please call & ask for Bobbie.
827-4400
Equal Opportunity Employer
Minority/Female/Handicapped/Vet

PERSON NEEDED TO do light cleaning for day care center in Novi, 21900 Meadowbrook. 4:15-6:00pm Mon-Fri. 349-4440

507 Help Wanted Part Time

OFFICE HELP - for Saturdays 9:00am-5:00pm and Sundays 10:00am-5:00pm, answering phones & some typing. Call Mitch or Ellen, Cranbrook Realtors, on Franklin Rd., Franklin 626-8700

OFFICE MANAGER/ ADMINISTRATIVE ASSISTANT
Livonia. Up to 20 hours/week. Minimum 5 years experience. Sales or training field preferred. IBM computer, WordPerfect competence essential. Flexible day hours. 534-4464

PART TIME - pleasant Livonia office is accepting applications for phone verification position. No sales involved. Good wages & flexible hrs.
Call Diane between 10am-3pm at 261-8868

PART TIME WORKERS NEEDED
at Joe Louis Arena in concessions. Must have reliable transportation and willingness to work nights and weekends. Interested persons should call Mon.-Fri., 12PM-2PM 567-7380 and leave name and daytime phone number.
An Equal Opportunity Employer

RECEPTIONISTS for Birmingham salon. Two positions available.
(1) Wed., Thurs. 2-8pm, Fri. 2-7
(2) Sat., 8:30-5pm. Please apply in person: 887 E. Maple, between hrs of 9am-7pm, Tues.-Fri.

RECEPTIONIST - Part time. Must be flexible. Salon experience preferred. Goldfinger's Salon, Rochester, Winchester Mall. 651-2205

RECEPTIONIST-PART TIME
Excellent phone skills required. Birmingham location. Call Kathy or Tom: 646-8080

RECEPTIONIST- Thurs. 9am-3pm, Fri. 9am-5pm, Sat. 9am-1pm. Prior experience required. The Community Center. Farmington/Farmington Hills 477-5707

SALES PERSON needed for pet shop, over 21, apply in person only. Amazing Animals, 36374 Ford Rd. Westland

School Crossing Guard
CITY OF FARMINGTON HILLS
Accepting applications for School Crossing Guard. Must be able to communicate with children, able to withstand various weather elements throughout school year. Hours: 7:45 thru 8:15 am and 2:45 thru 3:20 pm., Mon. thru Fri. Will train. Salary $6.66 per hour. Applications accepted by: Personnel Dept., City of Farmington Hills, 31555 Eleven Mile Rd., Farmington Hills, MI. 48018.
An Equal Opportunity Employer

SECRETARY/PART TIME
For law office in Southfield. Good skills with less experience welcome. Sarah 642-4149

SMALL LIVONIA Engineering firm. Accounts payable & receivable, & misc. office tasks. Self motivated, independent person. 478-7649

SWITCHBOARD OPERATOR
Video distributor needs enthusiastic person to work part time. Light clerical, ability to work well with poeple. Apply in person: Video Trend, 12900 Richfield Ct., Livonia. 591-0200

TEACHER PART TIME
Adult/Community Education has the following openings: English, Business, Basic computer studies, social studies. Certification required. Send resume to: Mary M Mc Gowan Executive Director, Wayne Westland Community Schools, 36745 Marquette, Westland, MI. 48185
An Equal Opportunity Employer

TELEMARKETING SALES
Mon. thru Thurs., 5:30pm-8:30pm & Sat. mornings. $5 plus commission. No experience necessary. 855-1071

TELEMARKETING -- Detroit Symphony Orchestra Hall is now interviewing for part time telemarketing positions in its Southfield office. Hourly wage plus commission. Flexible hours. Telefundraising experience helpful. Call Mr. sharpe between 2-5pm at 443-4600
An Equal Opportunity Employer

TELEMARKETING
$5 to start. Do you want more than that? You'll have to earn it. No-experience necessary. It's a no brainer! Part time - full time. 13374-D, Farmington Rd., at 96. AccuAire Heating & Cooling. Debbie-522-3773

TELEPHONE INTERVIEWERS
(part time) needed at our Farmington Hills location. No experience necessary. Will train. Good starting pay. Flexible hrs. & incentives. Call Alice or Lois at 855-7610

TELEPHONE RESEARCH
Call within your home locale. Work your own hours. No selling.
The Research Group, 424-8900

Tired of waiting to substitute teach? I'm looking for an energetic person to assist agent, in a State Farm Insurance office. Marilyn 353-1400

TWO PART TIME positions immediately available in growing Colgate/Palmolive Co. Ideal for mothers, earn $250 in 2 to 3 eves/week. Call Kay between 5-7 pm. 326-8237

507 Help Wanted Part Time

WANT TO EARN EXTRA CASH?
An Adult carrier route with the Observer & Eccentric Newspapers can be the solution. In just four hours a day, twice a week, you'll earn the extra cash you want without sacrificing your time to the demands of a full time job.
Interested persons must possess a polite business-like attitude, be self-motivated, and have dependable transportation. Scheduling is flexible.
Observer & Eccentric Newspapers
591-0500

508 Help Wanted Domestic

ADORABLE TODDLER needs a loving individual to care for her. Mon - Fri. full time. Our Southfield home. References. Please call 626-0668

AFFECTIONATE woman to care for 3 mo. old, in my Farmington Hills home. Mon -Fri. 7:30-5:30pm. Non-smoker, references 476-3415

ARE YOU energetic and kind? Loving 3½ yr. old needs pick up from school at noon 'till 6pm. Tues., Wed., Thurs. My home. Full days during no school. Birmingham area. References. Non smoker. Good pay 646-8077

ATTENTION mature students, retirees, homemakers - after school care needed for 2 great kids, 10 & 6 yrs. old in our home. Grand River/9 Mile. Must drive. Good pay. Mon.-Fri., 3pm-6pm. After 6pm or weekends 474-1611

BABYSITTER for infant & toddler, 8:30-5:30, in my Troy home, 2 days, Mon & Wed preferred. Own transportation. Non smoker 649-1971

BABYSITTER - for 3 & 6 yr. olds in my Southfield home. 3 or 4 days per week. Non smoker, own transportation, references. 355-3369

BABYSITTER- For 3 yr. old daughter & 8 mo. old son in our Farmington Hills home. 2 days per week 8am-4pm. Own transportation non-smoker, references. 661-1893

BABYSITTER - full time wanted in my Farmington Hills home for infant, Mon-Fri, 8am-6pm. References required. Call 553-2432

BABYSITTER/HOUSEKEEPER
5 days per week or live in our West Bloomfield home. Flexible time off. Care for our 14 month old son. Non smoker. References. Excellent salary and benefits 855-9474

BABYSITTER/HOUSEKEEPER
Full-time. Experience & references required. Will consider live-in. Good pay 661-6766

BABYSITTER - live in, for 2 children, ages 6 & 1½. Bloomfield Hills home, room & board plus salary, with 2 days per week off. References required. 332-8707

BABYSITTER - Mature, loving person to care for toddler in my Livonia home. Good day hours and wages. Great for college student. 462-1661

BABYSITTER - Mon thru Fri. 5:30-8:30am. for 2 school age children. Livonia. 474-4929

BABYSITTER - Mon. - Thurs., 2:30pm-6:30pm for 3 children in my home near Ford & Sheldon. Own transportation 981-6478

BABYSITTER NEEDED
to come to house. Two boys, 4½ & 3. 6:30-5pm. 5 Mile/Inkster area. References needed. 533-8456

BABYSITTER needed for 3 month old infant, my Livonia home. Mon.-Fri., 4-5 hours a day. References. 422-6896

BABYSITTER NEEDED in Livonia home. 3 & 6 yr. olds. 4 days per week. 4pm-6:30 or 7pm. Non smoker 427-7426

BABYSITTER NEEDED in my Livonia home for 2 yr. old. Mon thru Thurs., own transportation. Call 478-7091

BABYSITTER needed in our Livonia home for infant, 1-2 days a week, 3-10:30pm, own transportation required. $3 per hr. 427-6175

BABYSITTER-PART time for 2 children in my West Bloomfield home. Mon. & Tues., 2-6 pm; Sat., 11-4pm. A car a must! References. $5 per hour. Please call after 6, 851-4066

BABYSITTER WANTED for our 2½ year old girl and 6 week old boy. Must be loving and reliable. Mon.-Fri., 8-5:30 in our Farmington Hills home. Competitive pay and extras. Call 553-7683

508 Help Wanted Domestic

BABYSITTER NEEDED, Mon. Wed. Fri. 7:30-6pm. Farmington & 5 mile. Girl 4 yrs & Boy 7, in my home, with lots of TLC 425-5493

BABYSITTER Needed to care for infant and pre-schooler, in my Troy home. Part-time. Non-smoker. Own transportation. References required. 641-8095

BABYSITTER - PART TIME
Flexible hours
Rochester Area
Call 653-3204

BABYSITTER - part time, 30-40 hrs. per month, must drive & have references, my home. I-96 & Levan. After 7pm. 464-6003

BABYSITTER - Responsible person to sit every Tues. & Thurs., 4:30pm-9pm, my Plymouth home, Trailwood Sub. After 6pm 453-3151

BABYSITTER 2-3 days week for Farmington Hills couple with 4 month old child. Experience required. 661-3066

BABYSITTING- Warm mature woman 3 days a week. References. Excellent working condition. Must drive. Ask for Linda 641-7014

CARE GIVER-Responsible, mature person to care for 5 month old in Birmingham home 3 days/week. Non smoker. Experience & references required 644-8005

CARING person to stay with my elderly mother on weekends. 12 Mile/Lahser area. 788-1362

CHILDCARE & light housekeeping. Live in. West Bloomfield. References & experience necessary. Good salary 683-0260

CHILD CARE, loving woman needed to care for our two children (boy almost 3, girl 17 months). Full time in your home. Non-smoker. Must have flexible hours (both parents are professionals). Prefer Farmington Hills/W. Bloomfield/West side of Southfield. To start as soon as possible. Call anytime 737-8864

CHILD CARE - Mon thru Fri 8-6pm. Children 3 & 5. Birmingham home, must have car, non smoker, references. call Jean 646-6346

CHILD CARE needed in our Southfield home for 5 month old. Mon.-Fri., 7:15am-4:15pm. Light housekeeping. Non smoker. References. Own transportation. Call 357-4584

CHILD CARE needed 5 AM to 1 PM, Mon. thru Thurs., Schoolcraft/W. of Telegraph, Redford.
Call 592-0714

CLEANING LADY
Mon-Fri., 9am-6pm. 16 Mile & Telegraph Rd. References. Own transportation. Call after 6pm, 855-2049

COOK & HOUSEKEEPER: Needed W. Bloomfield area. Must have car. Non-smoker. References. Hrs. 2pm to 10pm
Call489-9395 or 489-7130

DEPENDABLE loving women needed to care for infant, 3 days/week in Farmington Hills home. 661-8204

FATHER in Northville area in need of after-school sitter to watch 3 boys; 14, 13, & 10. Must have car, be responsible & dependable. Call after 7pm. 348-5360

FEMALE live-in homemaker to assist wife in wheel chair. Non smoker, references. Room & board, salary. Please call after 6pm: 338-6288

FULL TIME infant care preferably in our home. Seeking mature experience women. References needed 661-4048

GET PAID TO GIGGLE
Looking for bright, loving sitter to care for a terrific 7 month old. Must be mature, responsible, experienced & have a penchant for playing. 3 days a week starting in Oct. Birmingham area. Call: 540-2716

GREAT WORK AVAILABLE
AAA Sitters Employment has openings for reliable people who have transportation & are 20 yrs or older. We service the whole West & Northside. Call for application 562-4453

HOUSEKEEPER/BABYSITTER
15 Mile & Telegraph., Mon. thru Fri., 7:30 am to 5:30 pm. Must be mature, reliable, non smoker, have own transportation & references.
Call after 6pm, 626-7462

HOUSEKEEPER- Bachelor. For part time cleaning, cooking, shopping, laundry, etc. 15-20 hrs per wk Mon, Wed & Fri. No agencies or lazies. References Please. Send Resumes with self description: 288 E. Maple, Apt.300, Birmingham, 48011

HOUSEKEEPER/BABYSITTER for 2 children, 4 & 6 yrs. old. 16 Mile/Telegraph area, Mon.-Tues., 7:45AM-4:30PM. Own transportation, good references, non-smoker. Pays well. 855-1034

HOUSEKEEPER/Child Care (6 & 9 yrs.) needed for Sat. Only, 10-5pm. Non-smoker, own transportation. W.Bloomfield. After 5pm, 737-2558

HOUSEKEEPER
for working family. Day or live in. Call after 6pm 559-6992

HOUSEKEEPER - Help Mom 11 AM. - 3 PM. Lunches, cleaning, laundry. Some child care. Girls 2 & 5. Farmington Hills. 851-8509

508 Help Wanted Domestic

GROSSE POINTE
EMPLOYMENT AGENCY
885-4576
50 years reliable service
Needs experienced Cooks, Nannies, Maids, Housekeepers, Gardeners, Butlers, Couples, Nurse Aids, Companions and Day Workers for private homes.
18514 Mack Avenue
Grosse Pointe Farms

HOUSEKEEPER - full time days, for retirement apt. building in Westland. 451-1195

HOUSEKEEPER
full time for a small apartment community in Farmington Hills. Apply Monday Aug 28 thru Fri Sept 1st
COUNTRY RIDGE APARTMENTS
851-2399

HOUSEKEEPER
Laundry & ironing. Ideal individual will be energetic, have experience, transportation & flexible hours. Mon. 9-4. Long Lake/Woodward area. Please Call Katie at 528-3535

HOUSEKEEPER NEEDED, 4-5 days per week. Orchard Lake area. References required. Please respond to P.O. Box 5096, Southfield, MI. 48086, Attention: Mrs. Paul.

HOUSEKEEPER - part time, for girls 11 & 12, occasional overnight, own transportation & recent references required. Pleasant Birmingham home. Call eves 644-3769

HOUSEKEEPER wanted. Mature woman. References. 2 or 3 days per wk. W. Bloomfield Area. 683-8641

HOUSEKEEPER - 5 days per week. Duties include: housekeeping, laundry, and some child care. References & experience required. Non-smoker. Birmingham. Call Mon-Fri, 9-5 642-2140

HOUSEKEEPING/ LAUNDRY
Must be able to work days or midnights. Apply in person:
MARYCREST MANOR
15475 Middlebelt, Livonia
427-9175

LAUNDRY & CLEANING - Light ironing & house cleaning for home in Orchard Lake, 3 days (Mon., Wed., Fri.). Call: 683-5342

LIVE IN companion for elderly woman, some nursing care. Cooking and light housekeeping. References. Call 646-3408 or 851-2843.

LIVE-IN: Hardworking lady needed. Tues thru Sat. Must love children. Housekeeping, laundry. $175 weekly. Bloomfield Hills. 645-6026

MATURE babysitter needed ... 1 year old. Full time days. My home or yours. Non-smoker. References. 422-6169

MATURE COMPANION/Housekeeper, Live-in for 84 yr. old male. Lovely Redford home. Free room & bo d & compensation. Must drive. 534 7191 After 7pm: 255-5956

MATURE WOMAN, live-in companion & light housework for elderly woman. References & valid driver's license. Livonia. 10-6pm, 591-1381

MATURE woman, non-smoking, for babysitting full or part time. Must have own transportation. Troy area. After 6pm 649-4374

MATURE WOMAN to care for children 4yrs & 10 months in my Birmingham home, Maple & Telegraph. Full time, non-smoking, own transportation, with references. Good salary. Call after 6pm on weekdays or anytime on weekends.737-0103

MOLLY MAID
Now Hiring, full-time, $5 to $7 hour after training, Plymouth/Northville area only. Great Hours. Vacation. Benefits and More! Call for appointment. 455-2053

MOLLY MAID of Novi has openings for day time hours, Mon.-Fri. Transportation provided. Join the Molly Maid team now. Interview appts. accepted. Call 347-3377

NANNY/BABYSITTER needed 40 hrs. a week. References required. Non smoker. Birmingham Area. Call after 4pm 647-4104

NEED SOMEONE to sit with handicap person, evenings, 7pm-10pm. $4.50 per hour. Own transportation. Southfield area. 354-2432

NOVI TEACHER needs babysitter/light housekeeper 3-6pm, Mon.-Fri. Teacher's schedule. Must have car. $70 a week. 348-7604

PROFESSIONAL COUPLE seeks childcare/housekeeper to care for our 2 children in my Bloomfield Hills home. No live-in. Salary with lots of days off. 642-5436

YOUNG WOMAN executive with slight handicap seeks mature live-in for cooking & housekeeping in West Bloomfield. Non-smoker, own car & references required. Winter travel to Florida. Call Liz 9am-5pm, Mon.-Fri. 553-8555

YOUNG WOMAN EXECUTIVE seeks mature live in for cooking & housekeeping in W. Bloomfield. Non smoker, own car, references required. Winter travel to Florida.
Call Liz 9am to 5pm., Mon. thru Fri. 553-8555

508 Help Wanted Domestic

NANNY OF AMERICA
is looking for concerned, caring individuals who have a basic love for children. We pay all expenses to train you as a professional Nanny. Full & part time work available. Benefits/paid vacations. Call for an appointment 540-4880

NURSES AIDE to live in. Couple or family w/1 child welcome. Full & part time. Westland area. Experience helpful but not necessary. [illegible]

PROFESSIONAL Couple seeks babysitter to care for their toddler & infant in their W. Bloomfield home. 683-1401

SITTER Needed from 6:30am-7:30am. One hour only Mon. thru Fri. Westland. Call 522-6[illegible]

509 Help Wanted Couples

AN UNUSUAL OPPORTUNITY
for a refined & perhaps retired couple with executive & administrative skills to manage one of the area's most prestigious apartment buildings. Please reply to P.O. Box 3040, Birmingham, 48012-3040

CARETAKER COUPLE
needed for apt complex. Full time. Apartment, utilities, allowance & salary. Call for information 624-0[illegible]

MATURE couple wanted to oversee small, quiet apartment complex in Plymouth.
Call 348-6077

OFFICE CLEANING - Couples needed for part time evenings. Excellent compensation. Oakland County area. 557-6[illegible]

RESIDENT MANAGER COUPLE to assist in maintenance & leasing of 500 units in Livonia/Canton area. 2 bedroom apt with private entrance, salary & benefits. No pets. Position available immediately. Call Mrs. Ford weekdays 9am-5pm. 85[illegible]

TWO experienced manager couples needed for 2 complexes. 96 units, lovely hi rise in Southfield & 60 unit in Detroit. Includes apt. plus salary. 557-[illegible]

510 Sales Opportunities

WANTED: self-motivated men and women. Be in charge of your own financial present and future. Training for success provided. Part or full time. Call BestLIFE 646-[illegible]

511 Entertainment

A BAND OR D.J. (YOURS TRULY)
Weddings, Parties, Anniversaries
Dancing Music Our Specialty
Reasonable rates Bryan 473-7878

CALL GERI THE CLOWN
Puppets! - Magic! - Balloons!
Video Taping Available
348-8499 OR 477-4374

CAROLE'S MUSIC FOR LIFE. Solo Pianist or Duo/Trio/Quartet. Bach to Boogie, Jazz & Classical. All Occasions. Lessons also. 851-3574

STARLIGHT SOUNDS: Professional Disc Jockey's for all occasions. 5 yrs. experience. Keith, 482-1467 and James, 534-1447

STERLING DIVERSION ENTERTAINMENT - mobile DJ'S, bands, speciality acts, for any occasion, 24 hr. professional service 427-8010

THE MUSIC MAN -- D J
Weddings - Parties - Anniversaries
Compact Discs & Lights
Call Mark 261-8055

THUMPERS MUSIC DJ SERVICE
Superior sound. Endless selection. Affordable for a time unforgettable. Call Pam or Mark. 652-1716.

512 Situations Wanted Female

ABSOLUTE CLEANING of your home at a reasonable rate. 6 years experience. Call Diane at 455-0335 or Sue at 453-8994

ACE MAIDS. Absolutely supreme cleaning, done by professionals. Tues. Wed. & Thurs. available, references. Call Deanna 728-1765

A Free Nurse Assessment Visit in your Home
HOME HEALTH CARE
Screened, RN supervised, insured
Aides Nurses
24 hours - 7 days
357-3650
Professional Health Care Personnel

BABY-SITTING - Full-time; also ½ days for kindergartners attending Erickson School in Canton. 20 yrs. experience. 981-3[illegible]

CANTON MOM has 1 immediate child home care opening. Nice play areas, indoor and outdoor. Reasonable. References. 397-1[illegible]

CHILD CARE - Are looking for good care for your child in Canton? I have 2 openings, ages 1-5, full & part time. Please call 459-[illegible]

CHILD CARE available in my Troy home. John R. & Square Lk. Rd. area. Mon-Fri. References available. Call 879-[illegible]

515 Child Care

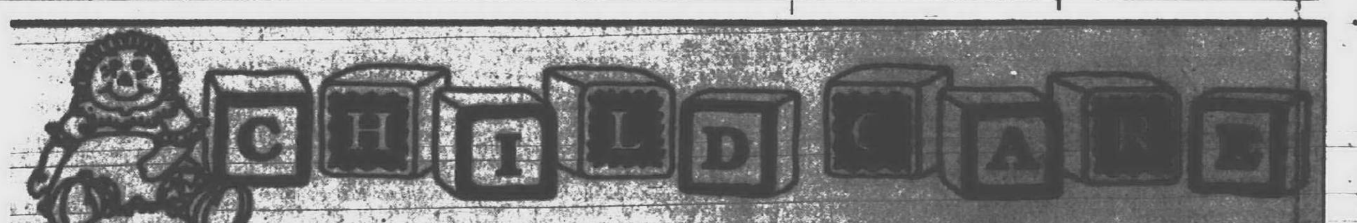

GATEWAY COUNTRY DAY SCHOOL
Day Care Center, Nursery & Preschool Programs
Before & After School Care
Ages 2½ - 12 • 7 a.m.-6 p.m.
511 South Lafayette
Between 5th & 6th Streets
Royal Oak
546-4919

Oakland County Child Care Association
If you are looking for quality child care Oakland County Child Care Association has a FREE listing of state licensed day care homes.
855-2482 588-7518

TEDDY BEAR DAY CARE CENTER
Open Year Round 7 a.m.-6 p.m.
2½ Years & Up.
Pre-Kindergarten Program
Well Qualified Experienced Staff
SOUTHFIELD [illegible]

LIVONIA
Open Year Round
6:30 a.m.-6 p.m. M-F
DAY CARE
PRE-SCHOOL
LATCH KEY
High Quality Educational Program
Transportation Provided for Latch Key Students
Hot Meals Provided
[illegible]
474-[illegible]

NORTHVILLE MONTESSORI CENTER
15709 HAGGERTY ROAD
(between 5 & 6 Mile)
420-0824 or 348-5063
• Preschool
• Elementary
• Extended Hours Available

BIRMINGHAM
Child Development Center
21 years in quality, affordable child care, ages 2½ - 6.
Non-Profit.
1803 E. 14 Mile Road
(1 blk. E. of Woodward)
646-0416

Kelly's Kids
Early Childhood Development Center
Pre-School Program Openings
Hot Lunches • Breakfast Available
43489 Grand River • Novi
Hours: 6:30 am-6 pm 349-6190

St. Vincent Sarah Fisher's Seton Child Care Center
Full day care, development programs infant to 7 years in Farmington Hills. Small group setting & high staff/child ratio. Individualized, warm & creative environment. Qualified & degreed staff in infant mental health, early child development.
Call 626-6890

FRIENDLY RAINBOW
Child Care & Learning Center
Day Care, Pre-School
Before & After School Programs
Kindergarten Drop-Ins
Ages 2½-12 Years
Open Year Round 7 a.m.-6 p.m.
42290 Five Mile (at Bradner)
420-0495 Plymouth 420-0489

State Licensed
OAKLAND CHRISTIAN PRE-SCHOOL
• for ages 2½-5 years •
FULL TIME/PART TIME/SINGLE DAYS
LATCH-KEY AVAILABLE
Preparation for Kindergarten
Introduction to Academic Exposure
[illegible]
SOUTHFIELD, MI
[illegible]

Academy of the Sacred Heart
College Preparatory Day School
Pre-K thru Grade 4 (Co-Ed)
Grades 5-12 (Girls only)
• DEVELOPMENTAL PRIMARY SCHOOL
• ACADEMY VAN SERVICE
• EXTENDED CARE PROGRAM
CALL ADMISSIONS
646-8900
1250 Kensington Road
Bloomfield Hills, MI 48013

TLC Pre-School Day Care
Full & Half Day Program
Full Day Kindergarten
Qualified Staff
Open Year Round 7 a.m.-6 p.m.
17725 Inkster Rd., Livonia
Ages 2½ to 6 427-0233

Enrolling Now For Sept. 5 Opening
• Distinctively Christian
• Developmental program
• Quality year 'round child care
• Separate preschool programs for 3 & 4 yr. olds
• Ages 2½ - 7 yrs.
• 7 a.m. - 6 p.m.

OUR SHEPHERD
LUTHERAN PRESCHOOL AND CHILD CARE CENTER.
1658 E. Lincoln
Birmingham, MI 48009
645-5273

Country Hills Center For Children
Montessori, Infant, Toddler, Preschool
Kindergarten, Daycare, Latch Key
Academics, French, Art & Music
"Fun Summer Camp"
OPEN YEAR ROUND 6:30 a.m. - 6 p.m.
[illegible]
477-[illegible]

The Children's Place
5-Day Montessori Kindergarten & Pre-school Day Care Available.
Ages 2½ - 6 • Full & Half
State Certified Teachers
23233 Drake Road (at Freedom Rd.)
Farmington Hills **476-9660**

SCHOOLCRAFT COLLEGE RADCLIFF INFANT TODDLER CENTER
now accepting children ages 6 weeks to 2½ years
Radcliff is located in Garden City
Call for more information at
462-4400, ext. 6039

WESTLAND FREE METHODIST NURSERY SCHOOL
Is accepting enrollment for 3 & 4 yr. old children.
This State Licensed Pre-school offers small classes with degreed & trained, caring teachers.
For more information
Call 728-3[illegible]

Henry Clay Preschool Co-Operative, Inc.
Randolph Elementary School, Livonia
3 & 4 year program, field trips, swim program, gym, library and cooking activities.
Call Laura 462-2[illegible]

Kirk in the Hills Nursery School
Offering a Christian Program for 3 and 4 year olds.
Now accepting application for Fall 1989 Programs.
1340 W. Long Lake
Bloomfield Hills
[illegible]
"Rooted & grounded in God's love"

A HOME AWAY FROM HOME
BARB'S TLC
12 Mile & Farmington Rd. Area
Safe, nurturing, learning environment
Impressive references
[illegible] 553-5825

To place your ad in this directory (which runs Thursdays) please call Val at
591-0900

HUGS & KISSES
Child Care & Learning Center
Ages 2½ - 6 years
Warm, Qualified Staff
LOVING CHILD CARE
EDUCATIONAL PRE-SCHOOL
CERTIFIED KINDERGARTEN
[illegible]
[illegible]

512 Situations Wanted Female

ARE YOU searching for [illegible] I'm experienced, looking for full or part-time child care position [illegible] 525-1118

CHILD CARE - Christian Mom with 21 [illegible] old child will sit for your 1½ yr. or older. [illegible] School area. Westland. 721-6043

COMPLETE DOMESTIC housecleaning service, by Theresa or Donna. Reasonable rates. 791-1351 [illegible]-6254

EXCELLENT HOUSEKEEPING [illegible] ironing, excellent references. 643-6489

EXPERIENCED - CARING Private Duty Nurse's Aide will care for your loved ones - in their home. References. Reasonable. 422-0775

EXPERIENCED Foreign female student would like to do housecleaning for you. Bloomfield, Birmingham, etc. Please call 644-7702

EXPERIENCED MOTHER, Livonia area, references, non smoker, your transportation, all ages, reasonable rates. 525-0335

EXPERIENCED NURSE'S AIDE seeking position, Midnight shift. Also available weekends. 352-2245

FORMER PRE-SCHOOL Teacher wants to provide child care in Bloomfield Hills area. Full/part-time. Any age. 334-1936 355-2486

HOME HEALTH CARE
24 hour service - 7 days. Aides, homemakers, companions. Live-in or daily. All the care and companionship you need in your home. Meals, housekeeping, personal care. Reliable service ... since 1984. Special reduced rate on long term services.
LIVE-IN AIDES
548-2550

HOUSECLEANING
Old fashion European style, dependable, honest, efficient. Northern suburbs. 544-4464

HOUSECLEANING Experienced, reliable, thorough, with references. Reasonable rates, Free estimates. Call 459-6786

HOUSECLEANING with references. 535-2327

HOUSE-KE-TEER CLEANING SERVICE
Professional, bonded & insured teams ready to clean your home or business. Gift certificates available. 10% off with this ad for first time callers.
582-4445

LADY realtor looking for house sitting or property manager's job, for fall & winter. Neat, dependable, non smoker-drinker. 644-4021

LIVONIA MOM would like to baby sit 2 or 3 days per week, prefer child 2-4 as companion for 2½ year old girl. Call Marisa 473-1325

LOVING grandmother will babysit, ages 1-3 years. Snacks, hot lunches, activities. 454-1532

MOTHER Of 2 schoolage children would like to sit days for newborn to 5 years. Joy & Farmington Rd area. Meals provided. 427-5409

MOTHER OF 3 wishes to baby sit days, meals & snacks included. Toys & playmates. Redford area. 937-8234

MOTHER, Teacher & non smoker, 35 years old, has opening for 2-4 year old. References. 5 mile & Inkster area. 261-9655

NURSE AIDE seeks days or nights including weekends to care for sick or elderly. Good references/transportation. 538-1810 or 928-7133

ORNAMENTAL PRUNING SERVICE Shrubs, hedges, small tree work. Trimming, surgery, nutrition. Senior Discount. Eves. 268-2911

POLISH GIRLS to clean & polish. Reliable, thorough, insured, competitive rates. Call Diana and Angela at: 525-0946

WILL babysit in my Hazel Park home, Monday-Friday. No pick up or delivery. Ages 2 years and up. 547-4651

WILL BUILD & solder PC boards and wire panels in my home. 15 years experience. References. Call after 12 noon, 532-0593

515 Child Care

ART, LEARNING & Play in our Childcare Center in Bloomfield Hills, Telegraph & Maple. 1 to 5 yrs. Creative Childcare Center. 646-5770

BEVERLY HILLS CHILD CARE CENTER
Openings now for Fall enrollment
- Developmental programs
- Qualified staff
- Nutritious meals
- Excellent infant & toddler program
6 WEEKS THRU KINDERGARTEN
2 convenient locations
Birmingham 540-7430 Beverly Hills 644-5767

BRING YOUR CHILDREN
To the best
In licensed home care
Birmingham: 644-9326
Southfield: 353-4884
West Bloomfield: 661-8117

DAY CARE has openings for infants to 4. Early childhood experience, develop mental approach, small & gross motor activities. Art, music, cooking, language, etc. Lots of TLC. West Bloomfield area. 681-2376

515 Child Care

BLOOMFIELD HILLS CHILD CARE Dependable provider. Open 7am to 6pm. 2 mos.-5 yrs. Long Pine & Inkster. 855-6747

CHILD CARE in my licensed Oak Park home. Warm & Loving environment. Mon-Fri, 7am-5:30pm. Call Leslie 545-7130

CHILD CARE PROGRAM - for ages 6 weeks to 6 yrs. of age. Certified Teachers. Part time & full time programs. Located in Livonia. 525-5767

● LICENSED CHILD CARE ●
A unique home day care for your child with creative and educational activities. W. Bloomfield. 661-0969

LICENSED daycare Mom has openings for 2, newborn-toddlers. Livonia, Westland, Garden City areas. Large yard & learning toys. 427-9714

LICENSED daycare Mom has openings for 2, newborn-toddlers. Livonia, Westland, Garden City areas. Large yard & learning toys. 427-9714

LICENSED DAY CARE: Days, fulltime only. Craft products and other fun activities. 7 Mile, between Beech Daly & Inkster. 533-8216

Minutes to I-75. Full time opening for infant/toddler, 10 months-2½ yrs. Loving learn/play program, art, music, painting, etc. Opdyke/Sq. Lake area. Licensed 332-0324

PLYMOUTH, CANTON - Licensed mother wishes childcare. 23 years experience. References. All shifts. Special rates for single parents. I-275 area. 453-3703

QUALITY CHILD DAY CARE
Marys little lambs. 12 mo thru school age. References available upon request. Call anytime 595-4885

SMALL, stable group environment for ages 2 & up. Located in the city of Birmingham. Year around contract assures low turnover, provider commitment & your piece of mind. Licensed 15 yrs. References. Several openings for fall 1989. 644-9326

SOUTHFIELD-13 yrs. experience in my licensed home. Infants to school age. Hot breakfast, lunch & snack. 7am-6pm. Call anytime at 557-0903

516 Elderly Care & Assistance

A Caring Person In Your Home
NURSE AIDES
HOMEMAKERS - LIVE-INS
In your home or hospital room
Personal Care-Meals-Housekeeping
Reliable, Courteous Service
Insured. Bonded. 24 Hr. Care
476-9091
Farmington Hills
855-9551
Birmingham
EXCELLACARE - ALL AREAS

MIDDLEAGED WOMAN will be companion/driver/errand runner. $30/half day. Educated, traveled. References. Call 545-5732

518 Education & Instruction

ACADEMIC TUTOR- SAT & GED All subjects, learning disabilities, remedial reading. M.A. Certified Teacher. School referrals. 626-2767

A FIRST ANNUAL OPEN HOUSE
AT FASHION INSTITUTE OF AMERICA
Learn about Careers in Fashion including Retail Administration, Business Management, Retail Buying, Design & Display.
- Date: Tues., Sept. 12, 1989
- Time: 6:30pm
- Location: Fashion Institute of America
- 20755 Greenfield, Suite 607, Southfield (corner 8 Mile & Greenfield)
- R.S.V.P.: 559-9733

ALL SUBJECTS tutored. Your home by experienced certified teacher/MA. Math, science, Spanish, study skills, SAT & ACT prep. 348-7959

AVAILABLE
FREE TRAINING
For residents of Oakland County, except Pontiac, Pontiac Twp., Waterford, White Lake, Lake Orion, Orion Twp., Independence Twp. & Auburn Hills who are unemployed or underemployed. This is an excellent opportunity to train for a rewarding career in the Word Processing, Legal Secretarial, Computer Accounting or Computer Operations fields. Training offered in our Madison Heights & Southfield locations. This program is sponsored by a government agency. We are an equal opportunity employer. For more information call...
Ms. Smith 585-9203
CALL NOW!
CLASSES STARTING SOON
DORSEY BUSINESS SCHOOLS

CERTIFIED speech-language pathologist will provide diagnostic and treatment services to speech and language impaired children and adults. Reasonable rates. 661-8204

DATA ENTRY WORD PROCESSING
APPROVED FOR UAW TRAINING
Job Placement Assistance
Payment Plans Available
IDEA Career Training
Royal Oak 544-2862

MATH TUTOR
A.C.T. - S.A.T. Programs
M.S. - M.A. Degrees
Experienced Teacher 642-5484

PIANO instruction by a professional with a reputation for excellence. Classical, popular, theory. Lessons in your home. Larry, 489-4125

PIANO LESSONS - Farmington Hills certified music teacher, experienced in all types of music. Beginners, advanced, adults. 477-2894

518 Education & Instruction

"GET LEGAL"
Building License Seminar by Jim Klausmeyer (313)827-3004
Prepare for the State Examination
Sponsored by Community Education Programs at...
Clarenceville Community Schools
Livonia (313)473-8933
Novi (313)348-1200

JAPANESE LANGUAGE CLASS- in my home near 12 Oaks Mall. Basic & Intermediate classes Sat. morning, afternoon from 9/16. 669-3182

PIANO INSTRUCTION
Experienced teacher with masters degree. Children & adults. Recital music club & scholarship preparation. Irene Mattutat, Birmingham. 258-6960

PIANO LESSONS in your home or mine by professional musician. Advanced challenged, beginners encouraged, adults, children. 561-0136

PIANO LESSONS plus voice, organ, clarinet & percussion in your home. Popular & classical. All ages, piano rental available. The Assoc. of Music Teachers 851-5423 or 525-0829

PIANO & ORGAN lessons in your home by professional instructor. Specializing in beginners, advanced. 561-0640

PIANO & VOICE INSTRUCTION
Former HS choir director & elementary music teacher. 15 yrs experience. In Livonia home. 261-1614

PRIVATE violin or piano lessons. Violinist, Detroit Symphony. Farmington area. Call 855-2439

TRAVEL AGENT TRAINING
-In Depth Basics
-Computer Training
-Evening Classes
Next class begins Sept 11th
THE TRAVEL ACADEMY
WEST BLOOMFIELD
855-6560

TUTORING - K-8th grade.
All subjects.
7 years experience.
W. Bloomfield 661-3240

519 Nursing Care

A1 ELDERLY TEMPORARY CARE
Metro Detroit area, your home or mine, mature female caretaker with BA in Psychology. Anytime 846-1895

520 Secretarial & Business Services

ANSWERING SERVICE
8:30-5, Mon.-Fri. Personalized, efficient, friendly. Unlimited calls. $40 a month. Lines available. Also small offices for rent with secretarial service. Reasonable rates. 557-6746

"THE OFFICE ANSWER"
For less than $1 per day you can have customized telephone answering. Also available; mail receiving, resumes, word processing, FAX and copies. Let us take care of your office needs. 8am to 6pm.
Novi 344-0098 Southfield 557-2434

TYPING done in my home. Accurate - speedy, reasonable.
Call Barb 478-8856

522 Professional Services

BOOKKEEPING BY BARBARA
for your professional and personal needs. Experienced + efficiency = effectiveness! Pick-up and delivery available. Call TODAY 851-0792

LIFETIME RESUME
$20 Total
557-2434 344-0098

523 Attorneys Legal Counseling

LEGALWORK U.S.A.
Divorces-Children $225. No Children $175. Paralegals prepare your papers for you. 24 hour answering service. Call today for more information: 532-3903

600 Personals

FOR EXCHANGE or sale of 2 tickets to Les Miserables for Sept. 18. 644-6886

FOUR U of M versus Notre Dame tickets. Section 40, row 89. Call Cathie afternoons: 851-5440
Evenings: 363-7606

FREE VIP Membership to American Lady Health Spa. Take over monthly payments. 795-5731

PREGNANT?
CONSIDER ADOPTION
Keane Center for Adoption.
Birthparents help choose adopting couple. Supportive Counseling.
Call Collect: (313) 277-4664

ST JUDE NOVENA
May the Sacred Heart of Jesus be adored, glorified, loved & preserved throughout the world, now & forever. Sacred Heart of Jesus, pray for us. St. Jude, worker of miracles, pray for us. B.G.R.

PRAYER TO THE HOLY SPIRIT
Holy Spirit, You make me see everything and show me the way to reach my ideals. You give me the Divine Gift to forgive and forget the wrongs that are done to me and You are in all instances of my life with me. I, in this short dialogue, want to thank You for everything and confirm once more that I never want to be separated from You no matter how great the material desire may be. I want to be with You, my loved One, in your Perpetual Glory. Amen. Persons must pray this prayer 3 consecutive days without asking your wish. After 3 days your wish will be granted, no matter how difficult it may be. Then, promise to publish this dialogue as soon as the favor has been granted. Thanks, St. Jude, for favors received

600 Personals

ALL WEDDINGS!!
Minister will marry you anywhere - home, yard or hall. All Faiths. 437-1890

PRAYER TO THE HOLY SPIRIT
Holy Spirit, You make me see everything & show me the way to reach my ideals. You give me the Divine Gift to forgive & forget the wrongs that are done to me & You are in all instances of my life with me. I, in this short dialogue, want to thank You for everything & confirm once more that I never want to be separated from You, no matter how great the material desire may be. I want to be with you, my Loved One, in Your perpetual glory. Amen.

STOP SMOKING
Lose weight, registered hypnotist. 656-8384

ST. JUDE NOVENA
May the Sacred Heart Of Jesus be adored, glorified, loved & preserved throughout the world, now & forever. Sacred Heart Of Jesus, pray for us. St. Jude, worker of miracles, pray for us. Say this prayer nine times a day, by the eighth day your prayer will be answered. It has never been known to fail. Publication must be promised. My prayers have been answered.

VIP Lifetime Membership transferable at Vic Tanny Executive Club. $1200. 357-3414, 939-6586

602 Lost & Found

FOUND - Female Terrier, blonde, clipped, very friendly. Plymouth & Farmington Rd. 522-3165

FOUND: Shepherd mix, 30 lbs. Female. 9-3-89. Lola Valley Park area. Call 538-6011

FOUND SMALL SPANIEL mix, black male, between 10-15 lbs. Vicinity of Rochester & Square Lake. For information call 689-8899

Found Tues. N/Telegraph & Sq. Lk. Small white terrier mix, large collar. Days 858-1943 after 5, 681-2796

FOUND: young red male cat, green eyes, Civic Center Dr./Berg Rd., not declawed, small white patch on neck, injured left ear. 356-5344

LOST DOG: grey Cairn Terrier, green collar. Livernois and Tienken area. Reward. 651-3095

LOST: grey long hair cat in Hunt Club Sub. Reward. 471-4811

LOST - Grown female cat, answers to Buttons, Raccoon coloring, striped legs, W. of Orchard Lk. Rd. S. of OCC. Reward. Lonnie or Walt 525-9600

LOST - "Lynx" Female tabby cat, vicinity, Lincoln, Pierce, & Southfield, Birmingham, Reward 646-5661 or 577-2592

LOST: medium mixed poodle, grey, black & cream, blue collar, vicinity of Lyndon & Merriman. 427-6256

LOST OR FOUND A PET
BLOOMFIELD AREA
Bloomfield Township
Animal Shelter
4200 Telegraph
Monday thru Friday, 8am-4pm
433-7757
Also nice pets for adoption

LOST SCHNAUZER miniature salt & pepper, older, name Tammy. 5 Mile & Merriman on Aug 21. Reward. days 427-5990 eves 427-3739

LOST - Siamese cat female. Black & tan with black collar. Warren & Lilley, Canton, Aug. 29. Reward. 459-4279

LOST: Small black Lab mix, 40 lbs. White chest. 9-3-89. Answers to Buster. 10 mos. old. Reward. Lola Park Area, 538-6011

LOST, white male American Eskimo dog, Garden City area. Reward. 522-5664

POCKET WATCH, missing since 7-4-89, no questions asked, sentimental value. Reward. Call after 5pm 277-0524

603 Health - Nutrition Weight Loss

HERBALIFE
Independent Distributor
For product call:
559-9706

WANTED 100 people to try our all new, Phase II Herbal Program. Guaranteed, lose up to 29 pounds in the next 30 days. Bea 453-2970

608 Transportation & Travel

LEAVING for the Phoenix/Nevada area Sept. 15-20th by car. Would like someone to share expenses. Please contact Mike at 474-3254

NEED TRANSPORTATION to work, Bloomfield Hills to downtown Detroit, hours flexible.
Call evenings 644-1206

700 Auction Sales

SIX FUR coats. Minks & Caracul fur. 3 large & 3 medium size. Like new. 642-0313

Antique Auction
Friday night, Sept. 8, 6pm. Preview 5pm. Romulus Progressive Hall, 11580 Ozga Rd.
Take I-94 to Haggerty Rd. Exit, go South 1 mile to Huron River Drive, then East or left 2½ miles to Five Point Intersection, Romulus, turn sharp left on Ozga Rd.
Huge Brewery Collection including Early trays, signs & misc. Over 25 vintage radios, vintage bicycles, Early Child's toys, good group antique furniture, antique art, primitives, glassware & the unique. Terms, cash. For a free mailed auction flyer call Doug Dalton, Auctioneer 1-697-8638

700 Auction Sales

ANN ARBOR CITY AUCTION
Cars - Trucks
Equipment - Fire Truck
We will have a public auction at 801, Ann Arbor, MI. (take State St. to Ellsworth then west to Airport, then south)
WED. SEPT. 13 AT 4pm
Owner: City of Ann Arbor
Braun & Helmer Auction Service
Lloyd Braun Jerry Helmer
Ann Arbor Saline
665-9646 994-6309

PEDDLERS ROW - BUYS - SELLS
Your good old stuff
Country Painted furniture. Great tables, armoires, cupboards, desks, banks, toys, Indian material, folk art, jewelry, watches, lamps, clocks, paintings. Books on antiquities.
1 piece-collections-entire estates
Sam Warwick - Marie June
2678 Orchard Lake Rd., Sylvan Lake. Next to the Paint Can
682-2030

PUBLIC AUCTION
SUN., SEPT. 10, 1PM
15793 Dalby, off Puritan between Beech and Telegraph, Redford.
Spinning wheels, antique Bavarian, other china, pottery & antiques; handmade hard wood marble top tables. Also over 600 bd. ft. walnut, hand & power tools, plumbing & electrical, snowblower, 12ft. boat, welder, compressors, chain saws, household goods & much more!
WHALEN
Auction Service
459-5144

PUBLIC AUCTION
Sat. Sept 9, 10am. In order to satisfy warehousemans lien for unpaid storage & other charges, Wolverine Potter Moving & Storage Co. at 1300 N Campbell, Royal Oak. MI. (located W of I-75, ½ mile S of 12 mile) will sell at public auction, numerous storage lots which include: bedroom sets, dining room sets, appliances, bike, antique organ, piano, office desks, file cabinets, chairs, vending machines, numerous boxes not yet opened. Accounts can be settled up to time of sale. Not responsible for accidents. Inspection day of sale. Nothing removed until settled for.

701 Collectibles

AMISH QUILT, new 90x108, full or queen, solid country blue, first $500. After 5pm. 981-1667

CHILMARK pewter collection, 10 pieces of American Wildlife. Paid $2,000 selling for $1,000 or best offer 360-2796

COLLECTABLE TEDDY BEAR show & sale, Sun. Sept 10, 10 till 4:30. Sheraton Oaks Novi, admission $3.50

JASON & HEATHER DOLLS by Yolanda Bello. Signed by artist. Best offer. 453-8936

MATRYOSHKA MAGIC
Authentic Russian nested dolls. Originals, handcrafted, dozens of colorful designs, including Christmas. Also, exquisite Russian lacquered woodenware. For appointment, phone Elissa 397-1441

OIL PAINTING - by Muninger. 30"x40", Winter Landscape, best offer 561-9105

SOUTHWESTERN ART
The Largest selection of original South West art in this area. Pueblo Pottery by well known artists. Nadajo rugs, Kachinan, All at discount prices. By appointment 855-6089

TWO full 6 packs of Billy Beer, $1,000 per six pack. 455-5268

702 Antiques

AFTER THE ESTATE SALE
Clean antique furnitue, 20 pieces. Collection of old perfume bottles, 55 pieces. Old glassware, collectibles, some household goods. During Plymouth Fall Festival. Saturday only, 10 to 6. No Early Birds!!
12141 Amherst, Plymouth, 1 mile S. of M-14, E. of Beck Rd.

● ALL ANTIQUES BOUGHT!! ●
Postcards, old movie magazines, antique & paper dolls, toys, Shelly china, military. 348-3154, 348-7964

AMISH QUILT, new 90x108, full or queen, solid country blue, first $500. After 5pm. 981-1667

ANTIQUE BARN SALE! Cupboards, tables, trunks, Oak display case. Lots of Oldies!! 2 10 speed bikes. Sept. 9 & 10, 9am to 5pm. W. of Main, between Linden and Wing St. at 655 Forest, in Plymouth.

ANTIQUE CONNECTION
Tiffany Grandfather Clock, Tiffany, Handel, Pairpoint lamps, leaded-beveled doors, pottery, furniture, Cloisonne, art glass, oak mantels, bronzes, trains, etc, etc. 710 E. 11 Mile Rd., Royal Oak 542-5042

ANTIQUE SHOPS
In Downtown Clinton
Open 7 days, 10AM-6PM. 12 Miles W of Saline on US-12. 517-456-6019

ANTIQUE SHOW
PLYMOUTH SYMPHONY LEAGUE
SEPT. 8-10. Fri.: 11am-9pm
Sat.: 11am-8pm. Sun.; 12pm-5pm.
Cultural Center, 525 Farmer.

ANTIQUE SHOW & SALE
First United Methodist Church
1589 Maple at Pleasant
Birmingham
SEPT. 26 - PREVIEW NIGHT
7PM - 10PM
Sept. 27 - 11-9
Sept. 28 - 11-5
646-1200

BARN SALE
MEYER BERRY FARM, 48120 8 Mile Rd. Northville, MI 1/4 Mile W. of Beck. Thurs., Fri., Sat. Sept. 7, 8, 9. Hours 10AM-5PM. Posterbed; hand carved C 1800, hanging corner cupboard C1800, Stickley Bros. round oak table & side board. Victorian ladies parlor chair, and matching foot stool. Chairs, Lincoln rocker, platform rockers, wicker high chairs, plus lots of furniture in the rough. Showcases, horse weathervein, and melodian. Misc. glass, china, lamp parts, glass shades, hardware, etc. No household items. No presales.

BURL WALNUT, art deco, bedroom set 7 pieces. Also fully upholstered Victorian era armchair. Perfect condition. 879-2455

702 Antiques

ANN ARBOR ANTIQUES MARKET - THE BRUSHER SHOW, Sunday, Sept. 17, 21st. season, 5055 Ann Arbor Saline Road, Exit 175 off I-94. Over 350 dealers in quality antiques and select collectibles, all items guaranteed as represented and under cover, 5 AM - 4 PM. Admission $3. Third Sundays. The Original!!

ANTIQUE SHOW & SALE
UNIVERSAL MALL
Sept. 6-10.
Dequindre at 12 mile
Wed. - Sun. during Mall hours.
Furniture & many small collectibles.
Free Admission.
Gloria Siegert - Show Manager

ANTIQUES ON MAIN
Our SELECTION ranges from 1800's Silver & Glass to 1900's Collectables. Our 27 experienced dealers put together QUALITY pieces of Country, Noveau, Deco, Furniture, Lighting, Vintage Clothing, Glass, Pottery & Books with YOU in mind!
SEE OUR FIVE NEW DISPLAYS
(Furniture, Prints & Doulton)
115 S. Main Royal Oak
Mon. - Sat. 10-6 545-4663

BATH-TUB. White cast iron with claw feet. $150. or best 892-0380

DINING TABLE, 1928, walnut, 38x60, extends to 84 inches. $300. Evenings 489-9472

GRAND FATHER CLOCK CR 1820, Shell front, flame urns find PA movement $2,500. RR weight clock $575. (517) 723-2649

GREAT LAKES ANTIQUES
SALE
10-30% off all merchandise in September. Lots of furniture-cupboards, desks, etc
18 S. Broadway, Lake Orion
Tue. thru Sun. 10-5
693-7480

HALL TREE, 7' tall, 3½' wide; table w/marble top, $650. 478-1013

HITCHING POST ANTIQUES MALL
Michigan's Finest Antiques Mall
Over 40 Quality Dealers
Under One Roof
On M-50 near M-52
TECUMSEH, MICH.
(517)423-8277
OPEN 7 DAYS, 10AM-5:30PM

MIDWEST'S LARGEST SELECTION of beautiful American and imported antique furniture. Huge selection of antique jewelry, diamonds & watches. 517-655-2330 517-349-1515

PIANO ROLLS, Underwood typewriter & stand, Mouton lamb jacket. Call after 4PM. 626-8627

QUEEN ANNE walnut dining room table, 2 leaves, 6 chairs $1000. 4 oak pressed back chairs, cane seats $600. Round oak table, carved legs $200. Evenings 399-2366

TOWN & COUNTRY ANTIQUE MALL
Sale: 10% OFF Everything
SEPT. 8th THRU 15th
30 DEALERS AT THE
HISTORIC WELLER BLDG.
555 Michigan Ave., Saline, Mich.
429-1805
Mon.-Fri., 10 to 5 Sat., Sun., 10 to 6

TWO OAK & 3 PINE ARMOIRES. 3 antique cash registers, sewing machine, post office rack, oak store counter, baker's rack, apothecary chest, 3 glass display cases, misc small items. 644-3644

WANTED TO BUY
ART DECO and 50's furniture and accessories. Especial HERMAN MILLER and KNOLL. 1930's tubular chrome furniture, art pottery, Italian glass, silver, jewelry, radios, etc.
Tues. thru Sat., 12-6pm.
VERTU
511 S. Washington, Royal Oak
545-6050

703 Crafts

"ART AT THE OAKS"
Sept. 9-10. Over 120 exhibitors, food & fun. Sat 10-6. Sun. noon-5. West Oaks II Shopping Center, 12 Mile & Novi Rd., Novi.

ATTENTION: Table space available for Nov. 18, Craft Show in Farmington Hills. Call 549-5103

AUBURN HILLS- Oakland Community College is having a Craft Show. Sept 9 & 10 from 10am-5pm. Admission is .50¢

CERAMIC MOLDS for sale, excellent condition. Reasonable prices. Call after 3pm 427-0480

LIVONIA ELKS
Annual Craft Sale. Oct. 21, 1989
Tables available $20.00
Applications 261-1696

THYME IN THE COUNTRY of Owosso, MI comes back to Dearborn, Sept. 8, 9 & 10 at 10AM. Bringing back more Country and Herbal creations for Fall - Christmas items included. 24517 Penn, Dearborn, MI, W. of Telegraph. 563-2634

704 Rummage Sales & Flea Markets

CHURCH OF THE ADVENT - Sat., Sept., 9, 9-3. 3325 Middelbelt Rd. between Square Lake & Long Lake, W. Bloomfield. Great Bargains.

ELEGANT Junk Sale. St. James Episcopal Church parking lot, next to Post Office, Birmingham. Sat., Sept. 9, 9am-1pm

GIANT FLEA MARKET - Sat., Sept 9, 9am to 3pm, Air conditioned Finnish Center, 35200 W. 8 Mile Rd., Farmington Hills, 48024. 478-6939

PLYMOUTH FALL FESTIVAL
Odd Fellows Hall Flea Market
2 blocks E of Kellog Park, Ann Arbor Trail & Elizabeth. Sept. 7-8-9, 10-8, Sept. 10, 10-5. Outside: crafts & furniture. Inside: lots of jewelry, antiques & collectibles. 261-5738

705 Wearing Apparel

ENORMOUS SELECTION of quality girls clothing, newborn - 14. Also maternity clothes, size sm-large. 255-5225

FIVE BRIDEMAIDS GOWNS, never worn or altered. Pretty rose color satin. Phone after 6pm 420-0329

FULL LENGTH cream sheared beaver coat, never worn, cost $6000, sell for $2000. 879-0517

705 Wearing Apparel

SAMPLE SALE
Save 40% and more on name brand top quality, new fall & holiday clothing for women, men & children.
SAT., SEPT 9, 10AM-6PM
SUN., SEPT 10, 11AM-4PM
Church of St. Bede (school gym)
W. 12 Mile Rd. at Southfield Rd.
Southfield, MI

WE'RE BACK!! September 5. The Resale Shop has been moved to a bigger and brighter area within the Community Center. 24705 Farmington Rd, Farmington Hills. Open daily 11am-3pm, Sat. 10am-12noon. Accepting clothing for donations or consignments. Please support your Community Center.

FURS-FURS-FURS
CARMELA'S Next-to-new used Furs
2546 Orchard Lake Rd. Open Tues. thru Sat., 11-5pm ... 682-3200
Consignment by Appointment

MUSKRAT STROLLER with racoon collar, size 16, like new. Purchased & stored at Dietrich Furs. 979-0888

SMARTLY DRESSED woman's top quality clothing, casual to cocktail(sm-med). Breathtaking full length Racoon coat (2yrs old). $1199. Fantastic savings 855-6171

TAP SHOES
white leather, girls size 9½ & 11, supertone taps. 397-2871

WOMENS CLOTHING sizes 8-10. Furs, suits, misc. New & next to new. Designer clothes. By appt. 661-8834

706 Garage Sales: Oakland

BIRMINGHAM-Bloomfield Village, 115 Hamilton, between Lahser & Cranbrook off Maple. Sept. 8-9. 9-4pm. Furniture, microwave, clothes, household items, linens & bike.

BIRMINGHAM - Fri. & Sat., Sept. 8 & 9, 32671 Bingham Lane, 2 blks. E. of Telegraph, S. of 14 mile. Kitchen cabinets, water heaters, baby furniture, maternity clothes, misc.

BIRMINGHAM - furniture, exercise equipment, clothing, household items, misc. Some new items, Sept. 8,9. Fri. Sat. 10-4. 544 Harmon, 2 doors from Holy Name Church

BIRMINGHAM Garage Sale. Moving West- everything priced to sell. Furniture, freezer, childrens & infant clothes & toys. Much, much more. Fri-Sat. Sept. 8-9th, 10am-4pm. 932 Chestnut, S. of Maple, off Adams.

BIRMINGHAM - MOVING Sale. Fri. & Sat., 9am-5pm. 509 S. Cranbrook Cross between Lincoln & Maple. Antiques, furniture & household.

BIRMINGHAM Moving Sale, Sat. 9am to 5pm. Furniture, dishes, pictures, books, 21050 W. 14 Mile, between Cranbrook & Lahser

BIRMINGHAM MOVING SALE - 1 day only Sat Sept 9, 9-5. Furniture, antiques, clothing, tables & chairs, lamps & misc. 1514 Northlawn, W. of Southfield, S. of Lincoln.

BIRMINGHAM - Moving Sale! Sept. 9-10, 9-5. Duncan Phyffe dining, household items, furniture, books, baby furniture-toys-clothes. 1970 Northlawn, S. of Lincoln, btwn. Cranbrook & Southfield Rds.

BIRMINGHAM - Sat., Sept. 9 only, 9am-4pm. 32907 Bingham Lane, 2 blks. E. of Telegraph, S. of 14 Mile. Collectables & misc.

BIRMINGHAM- Sat. & Sun. 8-5pm. 3766 N. Darlington. Off Lahser Between Maple & Quarton. Office desk, tools, electrical, photo equipment & camping, household items

BIRMINGHAM - Thurs, Fri, Sat. 8am-5pm. 505 Wadsworth Lane, near Lahser & Maple. Hi-fi set, dishes, furniture, bicycles, fuel cans

BIRMINGHAM. Antiques including wooden tools, Victorian bed, chair & household items. Fri. & Sat. 9-4. 6397 Sunningdale, N. off Maple, E. of Wing lake.

BIRMINGHAM. Moving to smaller home. Must sell a lot. Fri, Sat, 9am-6pm. 895 Puritan, Maple & Oak.

BIRMINGHAM, 1586 Redding Rd., 16 Mile/Woodward. Fri.-Sat. Children/adult clothing, baby changing table, walker, dresser, desk, 7 piece set (couch, loveseat, 2 chairs, tables), pool table, assorted items.

BLOOMFIELD HILLS - 2950 Franklin Rd., at Hickory Grove, Thurs & Fri. 10-5 & Sat. 9-noon.

BLOOMFIELD HILLS, back to school sale, 3914 Columbia Dr., Fri. 9-3, Sat. 9-12, Long Lake, Middlebelt & Franklin

BLOOMFIELD HILLS-Garage Sale, furniture, air hockey, car stereo, CB systems, tires, small refrig., house items, many new. 4524 Stoneleigh, corner of Oakleigh & Stoneleigh. Sat. Sept. 9, 9am-2pm.

BLOOMFIELD HILLS, brand new but cheap contemporary costume jewelry, leather wallets & handbags, household goods, etc. 1330 Fieldway Dr., off Hickory Grove, W. of Telegraph, Fri., Sat. Sun. 9am-5pm

BLOOMFIELD Moving Sale: 2076 Fox Glen Court, Fox Hills Sub, E. of Opdyke, N. of Square Lake. Sep.7-8-9, 9am-4pm, furniture, many kids clothes, toys, games, household items, much more.

BLOOMFIELD Township: Giant Sub-Wide Rummage Sale, Foxcroft Sub. Sat, Sept. 9, 10-4. W. of Telegraph, N. of 15 Mile. Rain Date: Sun.

BLOOMFIELD VILLAGE - 6 blks E. of Lahser, N. of Maple, 120 Clifton, Thurs, Fri, 9-3pm, Sat 10-1pm,

FARMINGTON HILLS Moving Sale 28302 Hawberry, furniture & household items, Fri-Sat Only, 9-5pm

FARMINGTON HILLS. Thurs thru Sat, 10-7pm. 29672 Medbury, near 10 Mile, W. of Middlebelt.

FARMINGTON HILLS - Don't miss this subdivision garage sale. 20 homes. Sept. 8-10, on Randall, Merriman at 8 Mile, 10am-5pm

FARMINGTON Hills, 4 Family Sale: Sept.7-8, 9am-4pm, 23481 & 23329 Scott Dr., 10 Mile Rd./E. of Middlebelt. Childrens & adult clothes, furniture, housewares, misc

Farmington Hills-Thurs, Fri, Sept. 7 & 8, 9-3. 33877 Hunters Point Rd., Colony Park Sub, 13 Mi/Farmington Rd. Furniture, clothes, household items, 78 rpms, typewriter, etc.

FARMINGTON HILLS-2 family, large selection. Furniture, clothes, misc. Sept 7, 8, 9, 10am-5pm. 32341 Queensboro, Franklin Knolls Sub. 14 Mi. & Middlebelt area.

FARMINGTON HILLS - Multi Family Garage/Yard Sale. 29150 W. 12 Mile Rd. Fri.-Sun., 9am-5pm.

FARMINGTON HILLS. 11 Mile & Middlebelt area. Sat, Sept 9, 9am-4pm. 30141 Wicklow Rd.

FARMINGTON HILLS, 6 panel solid pine doors, screen doors, misc. items. 9am-2pm. Sat. Sept. 9. 35912 W. 12 Mile, W. of Drake

FARMINGTON HILLS: Moving Sale. 21215 Woodfarm, corner of 8 Mile & Halsted in Meadowbrook Hills. Sat & Sun, Sept 9 & 10, all day.

FARMINGTON HILLS - gigantic moving sale, all household goods, Sept. 7,8,9, 9-5. 28780 Bartlett, S. of 13, E. of Orchard Lake, take Burbank E. off Orchard Lake to Bartlett

FARMINGTON HILLS: Tools, ladders, redwood patio furniture, much more! Sat, Sept 9, 9-4. 32324 Nestlewood, Westbrook Manor Sub. Take Chesterbrook S. from 13 Mile to Ravenwood; S. to sale.

FARMINGTON Hills- Garage/Moving Sale- Bedroom & living room furniture, Avon collectors plates, lawn equipment, tools, misc household items. Cash only. Sept. 8-9th, 9am-4pm. 24836 Arden Park, between 10 & 11 Mi., W. of Inkster.

FARMINGTON - Sept 8-9, 9am. Camelot Condo combined sale. NW corner of Shiawassee & Hawthorne, near 9 Mile & Orchard Lake.

FARMINGTON - STREET SALE
Historic Old Village Annual Sale. Sat. Sept. 9, 9am-5pm. Antiques, furniture, bikes, children's clothes, misc. Oakland Street, 1 blk. N. of Grand River, E. of Farmington Rd.

FARMINGTON - 3 family, off Grand River between Drake & Halsted, Chatham Hills Sub. 36231 Smithfield. Fri. Sat. 9-4:30pm. Furniture, household, bikes, stroller, etc.

HUNTINGTON WOODS: Moving out of state. Furniture, art objects, oil paintings, and lots of household misc. Thurs-Sun, 10am-5pm. 12943 LaSalle Lane, off Coolidge, 2 blks. S. of 11 Mile; 3rd blk. E. of Coolidge.

LATHRUP VILLAGE - twin beds w/vanity, office furniture & supplies, books, lots of misc. great buys. Thurs-Sat., 9-5pm. 18780 San Diego, N. of 11, E. of Santa Barbara

706 Garage Sales: Oakland

FARMINGTON HILLS-Thurs., Fri., Sat. 9am-5pm. Franklin Knolls Sub. 8/14 Mi. W/Middlebelt. 32371 Queensboro. Stationary exercise bike, treadmill, stereo, ladies clothes size 12-14, purses, sewing fabrics, jewelry, books, typewriter, ladies golf clubs/bag, yard, lamps, canning jars, misc. Everything goes.

FRANKLIN - Sept. 7-9, 10-5. Furniture, clothing, misc. 31130 Sunset, N. off 13 Mile Rd.

FRANKLIN - 28172 Meadow, N. 13 Mile, off Franklin. Fri., Sat., Sun., Sept. 8-10, 9-5. Great bargains!

HUNTINGTON WOODS - Bound carpet pieces, black/white tv, & more. Friday, 10am-5pm. 25895 Salem, S. of Lincoln, W. of Woodward.

LATHRUP VILLAGE - Sept. 7,8,& 9. 10am-6pm, many neighbors involved. Large selection, including baby items and much more.
27798 California NE. East off Southfield Rd. between 11 & 12 Mile Rd.

NOVI Garage Sale. Sept. 7-8-9th. 10am-6pm. 40311 Oak Tree. Trundle beds, porta-bcrib, high chair, clothes, misc.

NOVI - Huge sale, Sept 7-9, 9am to 4pm, 21523 Ingram, E. of Meadowbrook, between 8 & 9 Mile.

NOVI - 2nd ANNUAL YARD SALE
Old Orchard Condominiums, 40000 W 10 mile, between Haggerty & Meadowbrook. Enter from 10 mile or Grand River. Over 50 families participating. Sat. Sept. 9, 8:30-5pm. Rain date Sun., Sept. 10

OAK PARK, Sept. 9 & 10, 10-5pm. 10100 Albany, S. of 9 Mile off of Rosewood. Wheelchair, 2 walkers, Amigo electric wheelchair, antiques, misc. household items.

REDFORD: Sat, Sept. 9, 9-3. 18434 Fox, 7 Mile & Inkster area. Priced to sell, baby & kids clothes-items, 15" 6 lug rims for GM, lots of misc.

ROCHESTER-Corner of Livernois & Ravine Terrace Dr. Thursday only. 9-5. Toys, clothes, dishes, misc

ROCHESTER - Giant sale. Everything! 5400 Orion Rd. Between Dutton & Livernois. Sept 7-8-9, 9-5pm

ROCHESTER HILLS, 2152 Chalet Dr. off Old Perch. Thurs & Fri. 9-4pm. Furniture, dishes, more.

ROCHESTER HILLS, Sept 9, 9-3pm. 845 Riverbend, near Avon & Livernois. Tandem bike, stereos, misc.

ROCHESTER HILLS - Multi family. 2616 Winter Park, btw. Walton, Adams & Brewster. Sept. 8 & 9

ROCHESTER HILLS - Sept 9th, 9-4pm. Shadow Wood Sub, S/Tienken, between Adams & Brewster.

ROCHESTER HILLS: Moving Sale. Sept. 8 & 9, 9am-4pm. China, kitchen items, tools, games, clothes. Everything goes. 2348 S. Christian Hills Dr., between Crooks & Adams

ROCHESTER HILLS: Mom couldn't move everything to apt. Furniture, lawn mower, tools, Christmas tree, wheel chair, hospital bed, childrens bikes, toys, more! Sept. 9, 9am-5pm. 2172 Cumberland. 651-1619

ROCHESTER-Multi family. Sept. 7-8. 2417 N. Fairview, off Brewster, N/Tienken. Antiques, crafts, misc.

ROCHESTER multi family, Fri. & Sat., Sept. 8 & 9, 9am to 5pm. Stratford Manor Condos. 2373 Walton Blvd., between Adams & Old Perch

ROCHESTER- One Day only this Sat. 9-5. 3 family. Furniture, antiques, home furnishings, hardware, clothes, & lots more!
967 E. Tienken (at Van Hoosen)

ROCHESTER-Sept 7, 8, 9, 9-4. Maternity, childrens clothing, baby items, toys, household items. 2154 Cumberland, S/Hamlin, between Rochester & Livernois.

ROCHESTER-2310 Dutton Rd., Brewster & Dutton, Thurs-Sat, 9-6. 48in. oak table-claw, 24in.leaded shade, baby items,maternity & misc

ROYAL OAK Moving Sale - Dishwasher, gas grill, lawn mower, washer, dryer, microwave cart, much more. Fri., Sept. 8, 9am-4pm, 1120 Maxwell, 3 blks. W. of Crooks, 3 blks. S. of 12 Mile. 543-1404

ROYAL OAK. Coolidge, North of 13 Mile. Homeowners Association's 10th annual sale. Sat. Sept. 9th, 9-5, Sun. Sept. 10th, 10am-3pm.

ROYAL OAK. 6 family. Furniture, appliances, antiques, etc. 3011 Bamlet, E. off Woodward, betw. 12-13 Mile, Sat. Only, Sept.9, 8-6

SOUTHFIELD, BIG MOVING SALE
Sept 7-10. 18360 New Hampshire, W. of Sfld. & S. of 10: Lots & lots.

SOUTHFIELD - clothes, glasses, love seats, chairs, lamps, small appliances, typewriter, games, much more. 30800 Rock Creek, 1st stoplight west of Southfield, S. of 13 Mile Rd. Thurs. Thru Sun. 10-4.

SOUTHFIELD Estate Sale- 29729 Rambling Rd., Cranbrook Subdivision, 12 Mile/Southfield area. Saturday, 9am - 6pm.

SOUTHFIELD - Executive desk, bar stools, misc. Thurs.-Fri., 9-4. 30383 Shoreham Dr., 1 block S of 13, 1 block E of Evergreen.

SOUTHFIELD - Gigantic sale. Sat., Sun., 9-5. Household goods, Shopsmith & many tools, humidifier, snowblower & garden tools, camping, sports & photo equipment, rowing machine & much more! 20710 Southome, off Bermuda, W. of Evergreen, N of 12.

SOUTHFIELD MOVING SALE. Fri. thru. Sun. 10 till 5. 23266 Ranch Hill, between 9 and 10 Mile, off Berg Rd. and Valley View. Furniture, glassware, misc. 45 yr. accumulation.

706 Garage Sales: Oakland

SOUTHFIELD: Fri & Sat. from 9 to 5. 27140 Marshall, off 11 Mile & Greenfield. Bicycle, toys, clothes & more!

SOUTHFIELD - Gigantic moving sale. Furniture, mower, household items, linens, art supplies, clothing, stamp collection, bikes, collectibles, much, much more. 28408 Teport, off Evergreen between 11 & 12 Mile, Sept. 7,8 & 9. 9am-5pm.

SOUTHFIELD - Moving Sale. Furniture. Sat. & Sun., 10-4. 28689 Brentwood, 2 blks. N of 12 Mile, 1 blk. W of Greenfield.

SOUTHFIELD - Sat. only. 9am-5pm. 17298 Hilton, 10 mile & Southfield area. Household, toys, clothing

SOUTHFIELD Subdivision Sale Hillcrest Acres, Lois Lane, N. of 10 mi, Sept 8-10. Rain date Sept 14-16.

SOUTHFIELD-Thurs., Fri., Sat., 9/7 thru 9/9, 10-4. Boys clothes. 12 mos.-2T; toys; Master of Universe figures; golf clubs; baskets; baby dresser/changing table & misc. 27645 Dover N/11 Mi, W/Lahser

SOUTHFIELD YARD SALE. Sat. Sept. 9. Michigan Rent to Own. 21655 Telegraph, just N of 8 Mile. TVs, stereos, VCRs, appliances, furniture for every room, video movies.

SOUTHFIELD. You name it, we have it & want to sell it. Furniture, boys, mens, womens clothes, books, games, household. Sept 7-9, 9-6pm. 21220 Andover, near 11 & Lahser

SOUTHFIELD. 21757 Berg, between 8 & 9 Mile. Sept. 7-9, 10-5. 10,000 BTU air conditioner, household items, kid's clothes & toys.

SOUTHFIELD- 1,001 used & new items. Inside white bedroom set & Walnut Dining room set. 10:30-5pm. 21520 Constitution, 12 & Lasher

SOUTHFIELD 18215 Westhampton, 2 blks N of 8 Mile, ½ blk W of Southfield. Sept. 7-9. 9-5pm. Tools, antiques, household items, dishes,

SOUTHFIELD - 22265 Carleton, S. of 9 mi, between Telegraph & Beech, Thurs-Sun, 9-6pm, Snowblower, household, tools, misc

SOUTHFIELD, 25315 Acacia, 2 blks. E. of Telegraph, 2 blks. N. of 10 Mile, Sat. & Sun. 10 to 6. Household goods, camping equipment, misc.

SOUTHFIELD- 27116 Marshall. N. of 11 Mile, W. of Greenfield. Misc household items. Fri-Sat-Sun. 9-3.

SOUTHFIELD, 28829 Red Leaf Lane, Sept. 8-12, 9am to 5pm, off of 12 Mile, 2 blks. E. of Southfield Rd.

SOUTHFIELD - 3 Family. Thurs.-Sat., 10am-5pm. 22945 Shevington, 11 Mile & Bell Rd. Lamps, household, clothing, toys, books, etc.

TROY - Giant 2 family sale, household items, electronics, clothing, much more. Sept. 8 & 9, 9-5. 570 Troyvally, N. off Sq. Lake, W. of Livernois.

TROY: Huge Garage Sale. Fri., 9/8, 9am-5pm; and Sat., 9/6, 9am-1pm. 2020 Babcock Drive, off Coolidge between 16 & 17 Mile Rd. Girls white 7 piece bedroom set, antique furniture, household, clothes, misc.

TROY - lots of childrens clothes, misc. household items. 4399 Bentley, N. of Wattles, W. of Crooks, Sept. 7-9, 9am-5pm

TROY - MOVING SALE: Sept. 7-9th, 9-5. 2496 Dartmoor, W. of Coolidge, S. of Big Beaver. Furniture, exercise equipment, skis, antiques, great household items, games, etc.

TROY - Moving Sale. Most items must go. Fri. & Sat. Sept. 8&9.
Call: 642-0932

TROY - North Bridge Park Entire Subdivision Garage Sale! Sat., Sept. 9th, 9am-4pm. E. of Crooks, between Square Lake & South Blvd.

TROY - Sat., 9am-4pm, 656 Randall, N. of 17 mile, E. of Livernois.
Lots of junque.

TROY - Sept. 8,9. 9-5. 1088 Byron Between Long Lake & Wattles, off Crooks, kitchen set, picnic table, umbrella, clothes, bikes, small appliances & much more.

TROY, Subdivision wide garage sale. Sept 8, 6-9pm & Sept 9, 9-5pm. Located in Raintree Subdivision between 16 (Big Beaver) & 17 (Wattles) & John R & Rochester Rd.

TROY - Sugar Maple Sub Sale: Sat., Sep. 9, 9-5, off Livernois between 17-18 Mile. Clothing, fur coats, appliances, antiques, furniture, wicker furniture, oriental rugs, bikes, skis, instruments, toys, commercial cooking equipment, car top carrier, rowing machine, more

TROY - Sylvan Glen Sub's greatest garage sale, Sept. 9, 9am-5pm. E. of Livernois, N. of Long Lake.

TROY: 2600 and 2603 Windsor, off Long Lake between John R and Dequindre. Thurs-Sat. Furniture, lots of kids clothing, household items.

UNION LAKE: Big Sale. Baby items, childrens clothes-infant to 6x, toys, maternity clothes, womans clothing, antique furniture, sewing machine, bikes, stereo equipment, household items. 2535 Midwood Drive, off Cooley Lake Rd., 1 mile W. of Union Lake Rd. Sat., 9am-4pm.

W BLOOMFIELD, Fri.-Sat. 9-5. Sink, vanity, light fixtures, clothes, misc. 4260 White Birch Dr., Bloomfield Oaks Sub off Orchard Lake Rd., between Pontiac Tr. & Walnut Lake.

WEST BLOOMFIELD Backyard Sale. Toys, books, player piano, viola, clarinet, ski equipment, tennis rackets, record player, cassette tape deck, household goods. Sept. 8 & 9, 10-4. 10 cent toy table Sat. Bring the kids. 6840 Drake Rd., between 14 & 15 Mile Rds.

703 Crafts

an Observer & Eccentric classified feature

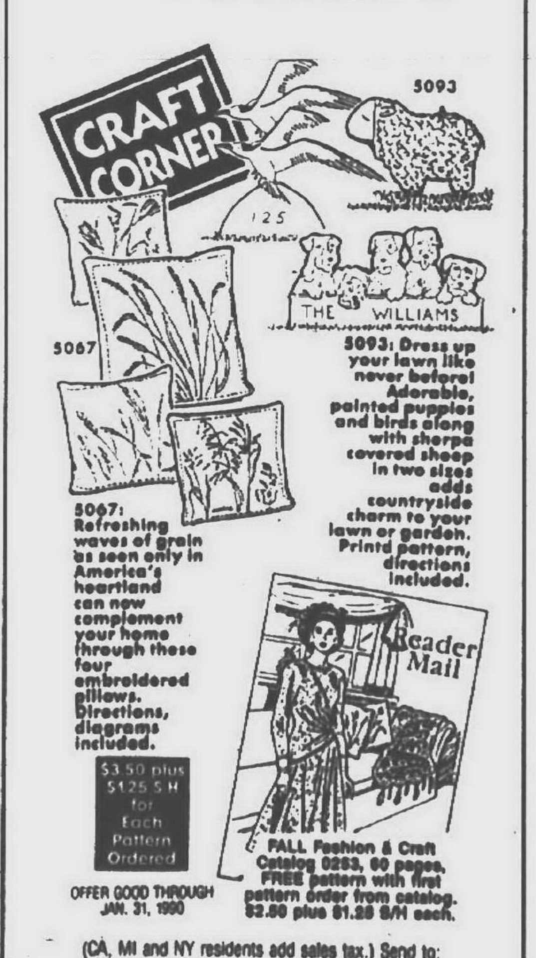

5093: Dress up your lawn like never before! Adorable, painted puppies and birds along with sherpa covered sheep in two sizes adds countryside charm to your lawn or garden. Printd pattern, directions included.

5067: Refreshing waves of grain as seen only in America's heartland can now complement your home through these four embroidered pillows. Directions, diagrams included.

$3.50 plus $1.25 S.H for Each Pattern Ordered

OFFER GOOD THROUGH JAN. 31, 1990

Reader Mail

FALL Fashion & Craft Catalog 0283, 60 pages. FREE pattern with first pattern order from catalog. $2.50 plus $1.25 S/H each.

(CA, MI and NY residents add sales tax.) Send to: Reader Mail, Dept 0000, Box 4000 Niles MI., 49120-4000. Print name, address, pattern number, size.

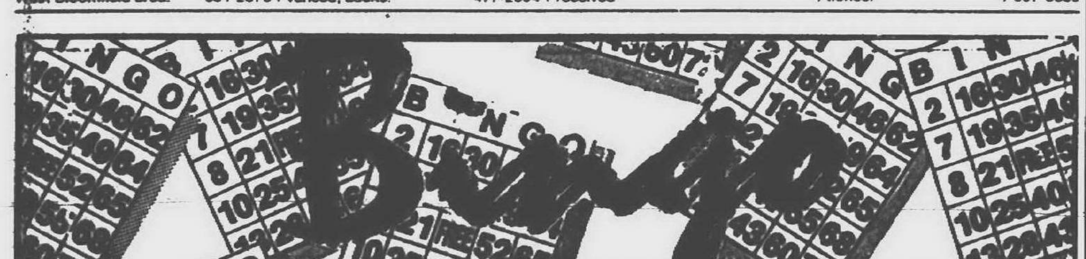

★★ BINGO LINGO ★★ At The Gibraltar Trade Center Main Aisle. DABBERS • CHIPS • PILLOWS BAGS • T-SHIRTS • WAITERS 16 oz. Refill 79¢* with this ad (limit 4) 15525 Racho Rd., Taylor *exp. 10-1-89	FATHER DANIEL A LORD Knights of Columbus MONDAY 6:45 P.M. 39050 Schoolcraft Rd. Livonia 464-9876	WESTLAND FEDERATION BASEBALL CLUB WEDNESDAY 6:30 P.M. GLA HALL 182 S. Merriman Birch Hill Plaza	MADONNA COLLEGE FRIDAY 6:45 P.M. 36600 Schoolcraft Road (At Levan Road) Livonia
V.F.W. #2269 AUXILIARY SUNDAY 2:00 P.M. 23414 Orchard Lake Rd. (N. of Grand River) 474-8180	DEMOCRATIC CLUB OFFICIAL CHARTERED MON. 10:45 a.m.-2 p.m. ? SHELDON HALL (Plymouth Rd. at Farmington) 261-9340	FINNISH CENTER ASSOC. THURSDAY 6:45 P.M. 35200 W. 8 Mile (1 Mile W. of Farmington Rd.) 478-6939	17th Congress District Democratic Party FRIDAY 6:30 P.M. Sheldon Hall (Plymouth Rd. at Farmington Rd.) 261-9340
ST. EDITH SUNDAY 6:30 P.M. 15089 Newburgh (S. of 5 Mile Rd.) Livonia 464-2027	ST. EDITH SCHOOL TUESDAY 6:45 P.M. 15089 Newburgh (S. of 5 Mile Rd.) Livonia 464-2027	DISABLED AMERICAN VETERANS #114 THURSDAY 6:45 P.M. V.F.W. HALL 29155 W. 7 Mile Rd. (Across from Toys-R-Us)	VFW #4012 IN NORTHVILLE SATURDAYS 6:45 PM 438 SO. MAIN STREET NORTHVILLE (N. of 7 Mile Rd.)
RESUMES SEPT. 10 GARDEN CITY LIONS CLUB (Doors open 5:30) SUNDAY 6:30 P.M. American Legion Hall on Middlebelt, just S. of Ford Rd. 422-6669	ROCHESTER DEMOCRATIC CLUB TUESDAY 6:30 P.M. Sheldon Hall (Plymouth Rd. at Farmington) 261-9340	ST. JOHN'S ARMENIAN CHURCH (Church with Gold Dome) THURSDAY 7:00 P.M. 22001 Northwestern Hwy. 569-3405	ROGERS PTA SATURDAY 6:30 P.M. Anderson Middle School 3205 Catalpa (Berkley) Between Coolidge & Greenfield (Parking in Rear) CHARITY GAME TICKETS
ST. AGATHA (new equipment) Sunday 2:00 P.M. 19650 Beech Daly (Between 8 Mile & Grand River) 531-0371	Michigan Agricultural Committee WEDNESDAY 6:30 P.M. Sheldon Hall (Plymouth Rd. at Farmington Rd.) 261-9340	Finnish Cultural Center Sr. Citizens Housing Corp. FRIDAY 10:30 A.M. 35200 W. 8 Mile Rd. (1 Mile W. of Farmington Rd.) 478-6939	To place your ad in this directory, please call Joanie at 591-0906

700 Auction Sales

ANTIQUE SHOWCASE

• ANTIQUES • AUCTION • RESALE

BRAUN & HELMER AUCTION SERVICES Real Estate - Farm Household - Antiques Lloyd R. Braun Ann Arbor 665-9646 Jerry L. Helmer Saline 994-6309	MANCHESTER ANTIQUE MALL Corner oak china cabinet with double glass doors & carving. 116 E. Main, Manchester 20 min. southeast of Ann Arbor Open 7 days, 10 a.m. - 5 p.m. 1-428-9357
ANTIQUE SHOW & SALE First United Methodist Church 1589 Maple at Pleasant, Birmingham SEPT. 26 - Preview Night - 7 p.m.-10 p.m. SEPT. 27 - 11-9 SEPT. 28 - 11-5 646-1200	To place your ad in this directory, please call Dorothy at 591-0916

706 Garage Sales: Oakland

TROY. Family sale. Antiques, saxophone, baby clothing, misc. Thurs. thru. Sat. 9 till 5. 405 W. Sq. Lake Rd. between Livernois & Crooks

TROY. Fri. Sat. 9 to 5. Moving to smaller house, must sell all the extras. 1872 Woodgate. (Ramtree Sub. corner of Lakewood & Woodgate)

TROY. Fri. & Sat. 9 till 3pm. Fisher Price carseat & stroller, boys clothes, 2T - 5, 6, toys, misc. 1700 Freemont, Long Lk. Rd & Coolidge

TROY. Huge Moving Garage Sale. Twin canopy beds, bunk beds, other furniture, antique household items, crafts, clothes & much more. 6499 Atkins, corner of John R., N. of Square Lake. Sept. 9&10, 9am-5pm

TROY 2 Families Thurs. thru Sat. 9 till 5. 1361 and 1375 Revere Dr. E of John R. S. off Maple. Lots of misc.

TROY 3 Family. Large selection Bikes, antiques, household items, clothing, crafts/sewing items, beds. Fri. & Sat. 9-5. 2925 Strawberry Dr. 1 blk. S. of Long Lake and Adams

W. BLOOMFIELD 4065 Crystal, E of Haggerty, off Richardson. Sept. 8,9,10. Bikes, household
Cheap Prices!!

W. BLOOMFIELD, 4105 Old Dominion Dr. off Orchard Lake, N of Maple. Sat.-Sun. 9-5. Furniture, antiques, misc.

W. BLOOMFIELD - Ice skates, sled, toys, household & more. Sat. 8am-6pm. 6150 Laurain Ct., 1 blk., W. of Drake, 1 blk. N. of 14 Mile Rd.

W. BLOOMFIELD - Going off to college? Jeans & school clothes galore, mostly never worn. Aluminum boat, household items, etc. Sept. 8-9, 9-5. 4520 Patrick Rd., Farmington Rd. & Maple.

707 Garage Sales: Wayne

CANTON - Friday, 12-4, Sat. & Sun., 9-4, large & small items. 1116 Heritage, Haggarty & Cherryhill

CANTON, Fri, Sat 9-4. 196 Robyn Ct., near Cherryhill & Lilly. Stove, furniture, antiques & misc. items

CANTON: Fri-Sat (Sept. 8-9), 10-5. 626 Kingsway, S. of Cherry Hill, W. of Lilley. 2 sets: dining room table/leaf/6 chairs. New sofa, credenza, chairs, lamps, cherry desk, fridge, jewelry, old glass, crystal, old photos, U.S. army chair, hamster cages, sleeping bag, records, books, material, patterns, quilting rods, boys' clothes, toys, jewelry makers' supplies/kiln, lots of misc. Cash only!

CANTON - 3 families. Thurs., Fri., Sat., 9-6pm, 43649 Arlington, S. of Joy, Sheldon & Morton Taylor. Furniture, small appliances, clothing.

707 Garage Sales: Wayne

CANTON: Antiques, rototiller, wood stove, Honda 450 Motorcycle, furniture, clothes. Fri-Sat., 9am. 6834 Ardsley, N. of Ford, W. of Lilley

CANTON, BIG YARD SALES
Sat. Sept. 9. 10am-4pm. Windsor Condominium Complex on Haggerty Rd., S. of Cherryhill. In case of rain, sale will be held Sept. 16.

CANTON-little tykes toys, childrens clothes. Sat. only, 9-4. 7239 Memorial Dr., N/Warren, E/Canton Center

CANTON - Multi-family sale. Many items, household goods, collectibles, some furniture. 7347 Hillsboro, N. of Warren, E. of Sheldon. Thurs., Fri., 9 to 6; Sat., Sun., 9 to 3.

CANTON- SOLD BY MISTAKE at family garage sale on Dutchess on Aug. 24-25-26. Garden girl ornament made of chalk plaster, 12 in. tall with orange artificial flowers & ribbons. Granddaughter thinks I don't love her anymore 'cause I sold the little girl named after her. Big reward. Please call collect 697-5712

CANTON-41739 Wayside Dr., N of Cherry Hill, W. of Haggerty. Fri., Sat., Sun. 9am-5pm. Misc. items.

DEARBORN HGTS., household goods, air conditioner, stereo, children's clothing, etc. Sept. 7-8-9, 11-4. 6846 Fairwood, 1 block S of Warren 1 block E of Inkster.

ESTATE SALE - End tables, Ethan Allen dining room set w/6 chairs, pedestal table, bookcase, 2 upholstered chairs, kitchen set, king size bed with dresser, double bed with dresser, microwave, kitchen utensils, glassware, Fiesta dinnerware, electronic disk player with movies, lawn umbrella, bar refrigerator, air conditioner, humidifier, pictures, mirrors, lamps, old school clock, safe, stereo 8 track, old trunk, Christmas items, lawn & garden items, plants, clothing & much more. 9am-7pm. Thurs.-Sat. Sept. 7-9. 19926 Sunbury, 8 Mile/Middlebelt area. E. on 8 Mile to 1st light, make R. on Brentwood, 4 blocks to Pembrook, make right, 1 block to Sunbury. 471-1340

EVERGREEN & PLYMOUTH RD. Waterbed, stereo, Atari, tools, tires, misc. household, mechanical & clothing. 1979 Pontiac Sunbird. Sat. & Sun. 12-7. 11637 Stout, 3 blks. W. of Evergreen, just N. of Plymouth.

FARMINGTON HILLS - 30909 Westwood, Fri. 9-4. Sat. 9-2. Corner of Westwood & Drake, 2 blks. S. of 14 Mile, Salesmans housewares samples, old refrigerator, exercise bike, Sound movie camera, toys, etc.

LIVONIA-Big Garage Sale. Sept 7-8, 9am-4pm. Oak desks, antique brass twin bed, workout equipment, kids clothes, & toys. 14927 Alexander, 5 Mile/Middlebelt area.

707 Garage Sales: Wayne

DEARBORN HEIGHTS. Estate furniture & misc. sale. Sept. 14-17, 9-5. Curio cabinet, 4 tables, (1 coffee, 2 end, 1 occasional). Retail price for all $4200. Will accept best offer. 1627 N. Evangeline

DEARBORN: 3 houses. 23629 Lawrence, 1351 and 1645 Mildred. Sept 7,8,9th. 2 blks S. of Ford. 2 blks E of Telegraph

DETROIT-MOVING SALE. Sept. 8 & 9. 9am-5pm. 12669 Virgil. I96 & Telegraph area. Lots of goodies

GARDEN CITY. Glassware, tools, lawn mowers, household & miscellaneous. 31231 Beechwood, N. of Ford, E. of Merriman. Thurs & Fri.

GARDEN City 3 family. Sept 7-9. 9-5. 31939 Pardo. Ford Rd./Merriman, household, clothing, etc.

GARDEN CITY - 5662 Gilman, Sept 7-8, 10-5pm. Between Inkster & Middlebelt, N of Ford

LIVONIA - clothes, household, furniture, misc & country items. Sept 7-8, Thurs-Fri, 9-5pm, 9620 Hubbard. W of Merriman, N. of W. Chicago

LIVONIA, Fri, Sat, Sun & Mon. Misc items. 9148 Marie, S. of Ann Arbor Rd. & W. of Hix

LIVONIA-FRI. & Sat., 10-6. 1 pr. Birdseye maple kitchen chairs, old trunk, antique ¾ Jenny Lind bed refinished, old dishes, 2 pool pumps, books, small chest type freezer. Lots of misc. 14167 Berwick, 1st street W/Merriman, N/Schoolcraft

LIVONIA-Furniture sale, stereo equipment, maternity clothes, strollers, much misc. Sat.-Sun., 9-4. 15716 Doris, N/5 Mi., E/Merriman.

LIVONIA, Garage & Moving Sale. Includes 1982 Kimball Stardust organ and 1987 Pontiac Firebird. Sept. 7, 8, 9, 9-5. 9255 Montana.

LIVONIA - Loads of household items, kids clothes. Thurs.-Sat., 9am-3pm. 33621 Rayburn, 5 Mile/Farmington Area.

LIVONIA Moving Sale. Sept. 7-18, 9-6. Furniture, appliances, household misc. 12369 Cardwell 522-1779

LIVONIA MOVING SALE - Thurs Sept 7 - Tues Sept 12, 29765 5 Mile, 9-5pm, household goods, Scania exercise, typewriter, clothes, and much more. All cash

LIVONIA: Moving Sale. 35173 Pinetree, 1 blk. W. of Wayne; 5 blks. S. of Plymouth. Fri & Sat. Sept. 8 & 9, 10-5. Appliances, lawn & sports equipment, many misc.

LIVONIA Multi-Family. Can't afford to miss Sept. 7, 8, & 9, 9am-5pm. 35950 Perth, N. of Schoolcraft, E. of Levan. Unique items, church pews, ski sets (size 7, 9½ & 10), household goods, dark room equipment.

707 Garage Sales: Wayne

LIVONIA, Estate Sale, Furniture, appliances, tools. Sat. 9-5pm, Sun 12-5pm. 15642 Woodring, 2 blks E of Farmington Rd. 2 blks N of 5 Mile

LIVONIA MOVING SALE
9905 Woodring, 1 block S of Plymouth, 3 blocks E of Farmington Rd. Sept 7-10. 9-5pm. Housewares, snowblower, dehumidifier, humidifier, sporting goods, reloading equipment, duck boat & trailer, decoys, machinists tools & tool box, rollaway & tools, auto parts & equipment, work bench, cabinets, file cabinets, man & womens clothes.

LIVONIA MOVING SALE. Sat. Sun. 9am to 5pm. 33930 Lamoyne. Five Mile Farmington area.

LIVONIA MOVING SALE. Sept. 9 & 10. 9am-6pm. 38869 Jamison, S. of 5 Mile, off Knolson. W. of Newburgh. GE washer/dryer, household, misc.

LIVONIA-Multi-family. hardware, tassles, poker table, lamps, cameras, TV, and other treasures. Sept 7-8, 9am-5pm. Will open Sat. if rained out previous days. 19974 Sunbury, S. of 8 Mi. between Middlebelt & Grand River, enter on Brentwood (traffic light). At 3rd block Fargo, turn right, then turn left.

LIVONIA Multi-Family Sale, furniture, baby supplies, incredible selection. Thurs and Fri, 8am-6pm; Sat, 8am-5pm. 20160 Millburn, S. of 8 Mile, E. of Merriman.

LIVONIA - Sat & Sun., 10-3, baby & misc. items. 37984 Munger, 6 Mile & Newburgh Road

LIVONIA - Sept. 7-10, 9-4. Misc. items. 29610 Barkley, W. of Middlebelt, S. of 5 Mile.

LIVONIA-Sept 8-10, 9-?, 15045 Hix, S.of 5 Mi & W.of Newburg. Furniture, collectibles, clothes.

LIVONIA. Thurs, Fri, Sat, 9am-5pm. Just a little bit of everything!
16075 Riverside.

LIVONIA. Moving sale. Sat, Sept 9, 9-4pm, 15365 Green Lane, N. of 5, W. of Inkster. Furniture, toys, household items, clothing, craft supplies.

LIVONIA. Super sale. Sept 7,8th, 9-6pm, Sept 9th 9-1pm. 15522 Alpine, 5 Mile/Farmington area.

LIVONIA. Thurs, Fri, Sat, 9:30-5pm. 14301 Harrison, between Middlebelt & Inkster, off Lyndon. Boys clothes

LIVONIA - 18654 Williams, S of 7 mile, off Levan. Thurs. & Fri. 9-5pm. No pre-sales.

LIVONIA - 2 families. Thurs., Fri. & Sat, 10am-5pm. 14420 Loveland, E. of Farmington, S. of Lyndon. Household, clothes, jewelry

LIVONIA- 2 Family, Sat.-Sun. 9am-5pm. 17015 Inkster Rd. S. of 6 Mile. Furniture, clothes & baby items.

707 Garage Sales: Wayne

LIVONIA yard sale. Nintendo tapes, black & white T.V., small appliances, glassware, dishes, pots, linens, tupperware, etc. 29700 6 Mile. Thurs thru Sun, 9-6pm.

LIVONIA. Many misc items, especially decorator items & designer clothes. 9624 Auburndale, W. of Merriman, just N. of W. Chicago. Fri, Sept 8th, 9-6pm.

LIVONIA. 3 families, many misc. Sept. 8 and 9, 10 to 5. 15172 Auburndale, off 5 Mile

LIVONIA, - 18954 Woodring, 1 block N. of 7 Mile, 3 blocks E. of Farmington Rd., Thurs., Sep. 7, 9am, assorted merchandise

LIVONIA- 2 Family Garage Sale. Table-6 chairs, other small items. Fri.-Sat. 10am-3pm. 36972 Sunnydale, off Levan.

LIVONIA- 30158 Bretton, N. of 7 Mi. W. of Middlebelt. Sat. Sept. 9th, 9am - 5pm. Sears 16 HP garden tractor, tools, tent, household goods, appliances, books, collectibles & much more.

LIVONIA - 35647 6 Mile, Thurs., Sept. 7 thru Mon., Sept. 11, 9 to 6. Restaurant equipment & household

LIVONIA-35921 Pinetree, W. of Wayne Rd., S. of Plymouth Rd. Clothes, coats, toys, and misc. Thurs. thru Mon. 8am-7pm.

LIVONIA - 36744 Curtis, between 6 & 7 Mile, W. of Levan. Thurs & Fri, 9-5.

LIVONIA 38061 Bloomfield, Laurel Park at 6 Mile/Newburgh. Thurs-Sat. 8am-5pm. Baby items.

NORTHVILLE- many items including antiques, computer, generator, household etc., 9971 W. 7 Mile. 1 Mile W. Napier. Sat 10-6pm

NORTHVILLE: Sept. 8-9th, 9-4. Going from house to Apt.! 20 yrs. worth of yard/garage/household items. Must sell! 20302 Rippling Lane; Highland Lakes Sub., off 8.

PLYMOUTH - all household goods, sports equipment, a little bit of everything. Corner of Parkview & Birchwood, N off Ann Arbor Trail, 2 blks. E of I-275. Sat. & Sun., 9-5

PLYMOUTH- Annual Woodgate Condo Garage Sale. Sat. Sept. 9th., 9am-5pm. Many Families. Furniture, some antiques, glass, china. Something for everyone! W. of Sheldon, N. off Ann Arbor Trail.

PLYMOUTH ESTATE Sale - Antique bedroom set, sewing machine, rockers & pictures. Many misc. items. Sept.7-8-9, 9-5. 413 N. Harvey

PLYMOUTH - Fri. & Sat., Sept 8 & 9, 9am to 5pm. Sofas, kids clothes, toys & more. 760 Parkview. Off Mill Between Main & Ann Arbor Tr.

707 Garage Sales: Wayne

PLYMOUTH-Beacon Hill Subdivision, near McClumpha Park. Freezer, trundle bed, wicker furniture and misc. household items. 46091 Amesbury off Glenview. 9AM-3PM, Sat. Sept. 9

PLYMOUTH, dining room table & chairs, china cabinet & chandelier, IBM typewriter, king maple headboard, lots of misc. Thurs.-Sat. 40948 Crabtree, 4 blks. W. of Haggerty, 1 blk. S. of 5 Mile

PLYMOUTH Moving sale. 11040 Chestnut Dr., E of Haggerty, S of Ann Arbor Trail, Sep 7-8-9, 10-4

PLYMOUTH, MOVING Sale. Furniture, appliances, toys, clothes. 9-5, Fri-Sat., Sept. 8-9. 9092 Ball, 1 St. W. of Main, betw. Joy-Ann Arbor Rd

PLYMOUTH MOVING SALE - 15145 Inbrook near Haggerty & Five Mile, Sept. 7, 8 & 9. Various household items. Furniture, tools antiques & clothing. Everything must go!

PLYMOUTH MOVING SALE, antiques, pottery, furniture, workshop items, hardwood for furniture repair, antique hardware, household misc., large size womens clothing. Fri-Sun 10am-7. 445 W. Ann Arbor Tr

PLYMOUTH - Neighborhood Sale. 365 Roe. N. Of Ann Arbor Trail, E. of Main St. Sat. Sept 9, 9am

PLYMOUTH - Sept. 8 & 9, 9-4pm. 1495 Penniman. Cribs, high chairs, toddler clothes, toys, car-seats, strollers and household items

PLYMOUTH - Sept. 7-9, 9-? Bike, lamps, king comforter, lots of misc. 674 Maple, 1 blk. S. off Ann Arbor Trail, corner of Deer & Maple

PLYMOUTH- This is the big one! From antiques to almost new
Sept. 7-8-9th. Thurs. thru Sat.
11583 Aspen, just E. of I-275

PLYMOUTH, WALNUT CREEK Sub., Several families. Sat & Sun. Sept. 9-10, 9-5:30. S of N. Territorial Rd. between Sheldon & Beck Rd.

PLYMOUTH YARD SALE
Sat. Sept 9, 8am to 8pm. Antique rocker, picnic table, furniture, baby carseats, Christmas decorations. Country decor, office supplies, etc. 183 S. Union, (behind City Hall)

PLYMOUTH. Appliances, furniture, toys, clothes, lawn equipment, misc. Sat. & Sun. 10 till 5. 45611 Moonlight Dr. off Ann Arbor Trail

PLYMOUTH. Sept. 7-8, 9-5. Dishes, stroller, toys, bike, misc.
357 N. Harvey, N. of Penniman

PLYMOUTH. Toys, antiques, furniture, car, boat, misc. Thurs. Fri, 9 till 5. 46581 Strathmore, off Joy.

PLYMOUTH-1251 Sheridan, Sept. 9th, 9-5. Furniture, freezer, canning jars, countertop stove, toys, books.

707 Garage Sales: Wayne

PLYMOUTH ESTATE Sale. Duncan Phyfe style dining room table, living room chairs, furniture, pictures, bed e/frames, dishes, stemware, kitchen utensils, TV's, bikes, 40 ft. extension ladder & more. Thurs night madness from 6-9pm. Fri. 9am-5pm. 12028 Wildering. (Trailwood-Canton Center/Ann Arbor Tr.)

PLYMOUTH 2 families. Lots of household goods, career clothes, electric range, sofas, double bed. 11480 Spicer, between Lilley & Haggerty, S. of Ann Arbor Trail. Sept. 9, 9 to 4, Sept 10, 11 to 4

PLYMOUTH, 13416 Haverhill, S of N Territorial between Sheldon & Beck Rd. Sept. 9-10, 9-5:30. Antiques, toys, car parts, Playboy magazines, records, oak bar & much more.

PLYMOUTH 2 Family Sale. Kids toys, mint condition. 9am-7pm. Sept. 7,8,9,10. 392 S. Harvey

PLYMOUTH - 240 N. Harvey, off Church, Thurs-Sun, Sept 7-10, 10-5pm, furniture, collectibles, misc.

PLYMOUTH - 383 Starkweather, off Main St. Fri., Sep.8, 9-4. Misc. household items

PLYMOUTH 775 Pacific, Fri. 10-6, Sat. 12-6. E. of Sheldon, N. of Penniman. Everything from A-Z!!

PLYMOUTH-899 Simpson between Main & Harvey, 2 blks N/Ann Arbor Rd. Sept. 7, 8, 9, 10am-5pm

REDFORD
ANNUAL MILE LONG
Garage Sale. Sat. 9 to 5, on Student, 1 blk. N. of 5 Mile, between Beechdaily & Inkster

REDFORD: BLOCK SALE. Sat. Sept. 9, 9-5. Back to school wardrobe, appliances, more! Kinloch, between Beech & Inkster; N. of Joy.

REDFORD-Designer fabrics, $1 a yard & up. 25025 Elmira, Plymouth Rd. & Brady. Sept. 7, 8, 9, 9am-6pm

REDFORD-Household items, ladies clothing sizes 8-12, costume jewelry, ladies 5 speed bike, all items in excellent condition. 25025 Elmira, Plymouth Rd. & Brady. Sept. 7, 8, and 9, 9am-6pm

REDFORD: Huge Sale. Household items, kids clothes, much more! Sept. 8 & 9, 10am-5pm. 17320 Lennane, off Six Mile.

REDFORD, Sat Sept 9 & Sun Sept 10. 9-5pm. 25562 Elsinore, near 5 Mile & Beech Daly.

REDFORD-Sat., Sept 9th, 9am-6pm. 19498 Indian. N/7 mile. E/Inkster. The two became one sale. Furniture-small appliances-misc.

REDFORD, Sept. 7-9. 9am to 5pm. 9040 Kinloch, W. of Beech Daly, S. of W. Chicago. Toys, Avon collectibles, bicycles, clothes & more.

707 Garage Sales: Wayne

REDFORD - huge sale - good quality women's clothing & accessories, big variety of nice household items, many cook books, records, sports equipment & hundreds of misc. items. Something for everyone. Everything in good condition, no junk. Sept. 9,10, 9-6. 25441 Donald. Beech Daly & Lyndon area

REDFORD: Moving/Basement Sale. furniture & misc. Sat & Sun. 10-4. 9260 Centralia, corner of Westfield. 1 blk. W. of Beechdaly Road

REDFORD, multi-family. 18979 Fox. S. of Grand River, E. of Inkster. Thurs., Fri., Sat., 9-5.

REDFORD - Thurs-Sat. 9301 Columbia, S of W Chicago, between Beech DAly & Inkster. Womens clothing sizes 8-10 & toddlers. Misc.

REDFORD TWP., Sat. & Sun., Sept. 9 & 10. 9-5. Childrens clothes, toys, tools, misc. 9165 Virgil. W. Chicago & Telegraph

REDFORD TWP - 3 Family Garage Sale, skis, boots, clothing, household goods. Sept. 9 & 10. 14009 Brady, 5 blks. W. of Telegraph, 1 blk. N. of I96, 9am-6pm

REDFORD TWSP. 19919 Negaunee, 3 blks E. of Inkster Rd., 2 blks S. of Grand River. Fri, Sat, Sun, 9-6.

REDFORD 19703 Imperial Hwy. 1 blk. E. of Beech, off Grand River. Dryer, beds, desks, clothing, misc. items. Baby items, Sept. 8, 9, 10, from 10am to 6pm., Sun. 12 to 6

REDFORD- 12861 Columbia, 1 blk. E. of Inkster, S. of Schoolcraft
Sat. 9am-6pm; Sun. 10am-5pm.
Children's clothes & toys
& misc. household items

REDFORD- 15558 Fox, Between Inkster & 5 Mi. Mon.-Tues. Sept. 11-12th, 9:30am-4:30pm. Furniture & good children's clothing.

REDFORD - 19605 Imperial, N. of Grand River, E. of Beech. Fri., Sat., 10 to 4. Lots of misc.

REDFORD - 19733 Imperial, between Grand River/Beech Daly. Many baby & sewing items in good condition. Thurs., Fri., Sat., 9-6pm. 534-9887

REDFORD, 25630 Jennifer, E of Beech Daly & N of Joy. Fri, Sept. 8, 10-5pm. Shoes, furniture, golden oldies, treasures, discards.

REDFORD - 3 family sale, sectional couch, baby items, lamps, ect., Sept 7th-10th, 11415 San Jose.

REDFORD: 5 family. Kids clothes, toys, misc. Most under 25 cents. Baby items. 14395 Sarasota, N. of 96; W. of Telegraph, Fri & Sat, 9-6.

SALEM TWP. 7172 W. 6 Mile Rd. Sept 8 and 9, 10 till 5pm. Drapes, baby clothes, furniture, misc.

707 Garage Sales: Wayne

SOUTHFIELD moving sale. Rambling Rd., Cranbrook Sub off 12 Mi. Sept. 8-9, 10-5. Household, misc.

WESTLAND - multi family sale, misc. items. 8. Joan Ct. Sat. 9-5pm. Off Newburg & Avondale, between Palmer & Cherry Hill

WESTLAND - Sept 7-8, 9-4. Stereo, furniture, bike, toys, girls clothes, books & tapes. 443 Sybald, S. of Cherry Hill, E. of Hix

WESTLAND, Willow Creek Estates, Hix Rd. S of Ford. Sept. 9-10.

WESTLAND. Block sale. Sept 7th thru 10th, 9am-6pm. Merriman & Joy Rd area. Cooley St. 1 blk. S. of Joy Rd., off Merriman Rd.

WESTLAND. Enormous garage sale. Fri. Sept 8th only (following day in case of rain), 9-7. Lots of antiques and collectibles including a Hoosier, small oak table, oak & leather armchair, upright piano, oak type file cabinet, Ford Van running board, also childrens school clothing, size 4 thru 7 & some infant clothes, other misc items. Everything clean & good quality. 812 Venoy Rd. between Cherryhill & Palmer Rds.

WESTLAND - 1769 Carlson, off Palmer Road btw. Wayne & Newburgh Road. Sept. 8 & 9, 10am-6pm

WESTLAND-31072 Windsor, W/Merriman, S/Warren. Sept 9-10, 9-5. Lots of toddler, adult, household.

708 Household Goods Oakland County

Accessories & Antiques
Conducts
BIRMINGHAM SALE
31152 Pickwick
(Take 13 Mile Road West of Southfield Rd. to Huntley Sub. At the light turn N on Churchill Dr. to Walmer, turn left to Pickwick, turn right).
FRI., SAT., 10-4

Beautiful cherry bedroom with poster bed, dresser, chest, night stand; 1930's sofa, excellent condition; pair of Wing chairs with ottoman; end tables; sewing machine; Drexel bedroom set, love seat, china cabinet, desk, refrigerator, upright freezer, vintage clothing, TV, bar items, snowblower, new generator, mower, tons of household & garage misc. See you Fri. or Sat! Bev
Bev Nash, I.S.A. 353-0469
Member Intern'l.
Society of Appraisers

ANTIQUE sale & misc. Starts Friday. First house S. of 32 Mile on Dequindre, Romeo. 752-9363

GARAGE
GARAGE
GARAGE
Sale

Now is the time to clear out those closets, attics, basements and garages and make some quick cash in the process.

How do you plan a garage sale?
It's easy!
Just follow these simple guidelines:

1. Gather together the items you have for sale. Sort them into appropriate categories and price them fairly.

2. Place a classified advertisement in The Observer & Eccentric by calling one of the numbers below.

3. Hang signs throughout your neighborhood alerting residents to the upcoming sale.

4. Decide what to do with all the money you'll have after your sale!

Or, if you love to bargain-hunt and would rather shop then sell, be sure to look for our special garage sale listings every Monday and Thursday in your hometown newspaper. Observer & Eccentric classifieds make it easy to earn money and save money. Discover for yourself, today!

Observer & Eccentric
CLASSIFIED ADVERTISING
644-1070 Oakland County 591-0900 Wayne County 852-3222 Rochester/Rochester Hills
DEADLINES: 5 P.M. TUESDAY FOR THURSDAY EDITION / 5 P.M. FRIDAY FOR MONDAY EDITION

708 Household Goods Oakland County

ALL NEW ORIENTAL FURNITURE
Come enjoy our large warehouse selection, at wholesale warehouse prices. Black lacquer, Coromandel floor screens, Porcelain, Cloisonne vases, and much more! Open 11-5, Mon.-Sat. 400 S. Lafayette & Fourth (S.W. corner) in downtown Royal Oak. 541-2722

AN ESTATE SALE Every Day
INCREDIBLE SAVINGS ON
The best and largest selection of previously owned high quality furniture & decorative accessories
•LETS MAKE A DEAL ON
•DINING ROOMS•
•Stately Baker dining room table, 6 chairs with cherry buffet. •Outstanding "Thomasville" table, 4 cane back chairs with lighted china cabinet & buffet. •Excellent "Century" table with glass insert top, 6 chairs, lighted china cabinet, server, Transitional style. •Elegant glass & chrome table, 4 brown velvet & chrome chairs with self-storing leaf. •Beautiful Duncan Phyfe dropleaf table, 6 chairs. •Perfect French Provincial cherry dropleaf table, 4 chairs & buffet. •Other selections include traditional & contemporary china cabinets, buffets, servers & wall units.
•BEDROOM SETS•
•Outstanding "Thomasville" cherry triple dresser, mirror, high boy chest, 2 nite stands, king size headboard. •Desirable "Art Deco" vanity, mirror, bench, hi-boy chest, 2 nite stands, king size headboard. •White French Provincial dresser, mirror, hi-boy chest, nite stand, pair twin headboards. •Other bedroom sets and bedroom odd lot pieces from which to select.
•LIVING ROOM• •FURNITURE•
•25 sofas. •55 loveseats. •3Hide-a-beds. •18 easy & occasional chairs of various colors & styles includes •Henredon loveseat, Victorian, traditional & contemporary sofas. •40 end tables, 18 coffee tables of various styles. •Baker, Henredon & other outstanding brands. •65 lamps of brass, crystal, porcelain, pottery & bisque. •Many other items too numerous to list.
•MISC.ACCESSORIES•
•Desks, various. •Vanities. •Secretaries. •Figurines. •Glass. •Crystal. •Brass. •Silver. •100's of oil paintings & prints and other wall hangings. •Chinaware. •Chandeliers. •Collectibles. •Much, much more.
AT
RE-SELL IT ESTATE SALES
34700 Grand River, Farmington
Mon,Tues,Sat 10-6pm
Thurs, Fri 10-8pm
Sun 12 noon-4pm
Closed Fri at 6pm
Through Aug 25th
CALL 478-7355

ANOTHER COMPLETE
ESTATE SALE
BY
DECORATIVE ANTIQUES
Fri. Sat. Sept. 8-9
Fri. 8-4: Sat. 10-4 (St. #'s OK)
19710 Magnolia
(Take Magnolia E. off Evergreen between 8 & 9 Mile Rd.)
CONTENTS: Ebonite State top pool table • Pr. of contemporary Bassett couches • Adjustable wall unit • Game table & chairs • Wrought iron & formica kitchen set with 6 chairs • Many end tables • Broyhill floral couches • American of Martinsville master bedroom set & buffet • Girl's white bedroom set by Dixie • Boy's formica & wood bedroom set • Lamps & pictures • Mirrors • Sony speakers • Exercise bike • Metal desk • Pr. of small chairs • Toys • Small appliances • Westinghouse side-by-side refrigerator • Books • Towels & sheets • Full basement • Collectibles • Costume jewelry • Designer mens & women's clothing & accessories • And more
"WE GIVE THE BEST DEALS"
#1 Decorative Antiques
A Complete Estate Sale Service!

ANOTHER
ESTATE SALE
9-4 FRI. & SAT.
2968 Phillips
(E. of Greenfield, S. off 12 Mile)
Berkley estate sale full of furniture & accessories! Sofa, chairs, tables, desk, blond 50's double bedroom set, walnut chifferobe, mahogany table & 4 chairs, maple kitchen set, antique oak dining sets, oak sideboard, kitchen cupboard, wicker set, 4 sets of china including Haywood; pots, pans, glassware, small appliances. Antiques, pictures, lamps, trunk, tools, bike, clothing, linens. Much more! All priced to sell.
Sales By Heritage

ARMOIRE, Thomasville solid walnut; lovely gold framed 46 x 20 mirror; Wing-Back blue lounge chair w/ottoman; beige swivel lounge chair; sofa console w/mirror. All perfect condition. 626-7611

A-1 CONDITION! 6 piece Sectional, rust & black print - best offer takes. Also Water Heater. 681-3222

ANNOUNCING
UNDERGROUND COLLECTOR
Designated Member of International Society of Appraisers
Conducts Quality
ESTATE SALE
Partial contents of prominent Birmingham resident
243 BERWYN, Birmingham
(Enter Midvale E. off Cranbrook Rd. between Maple & Lincoln, follow signs)
Fri. Sept. 8, Sat. Sept. 9
10 AM TO 5 PM DAILY
Nos. available Thurs. on porch
LIVING ROOM: Custom sofa by Baker with matching drapes, Pr. of Pembroke tables, Pr. of Victorian chairs, Small wing & 8 needlepoint chairs, Selection of small mahogany lamp tables.
LIBRARY: Mahogany desk, drop leaf coffee table, hideabed and arm chair
BEDROOM: Twin mahogany beds by Irwin, 3 mahogany dressers, nightstand, custom drapes with matching spread & chair
ACCESSORIES: CHINA - Collection of 23 Royal Copenhagen plates (1963-1982), collection of old Stratfordshire, Hummels & Royal Doulton figurines, Wedgwood (Lemon & Grey service for 12), Beleek and other antique accent pieces.
CRYSTAL - Service for 10 by Barley, plus hurricane lamps with amber drops. ART - Large, beautifully framed hand colored print, needlepoint and fashion prints by Godey. Silver serving pieces & linens. Several lamps including matched pairs. Much more including domed top Singer Sewing Machine.
644-6525 Sale: or 644-3982

ANOTHER GREAT
ESTATE SALE BY IRIS
FRI., SAT., SEPT. 8, 9 10 TO 4
7242 PEBBLE POINTE
PEBBLE CREEK CONDOS
(Off 14 Mile, 1 traffic light W. of Orchard Lake). Ask for the KYLE RESIDENCE at guard house.
A BEAUTIFUL HOME, 3 LEVELS OF FURNITURE, ANTIQUES & ACCESSORIES
CONTENTS INCLUDE:
•Gorgeous Grandfather's clock; •2 exceptional Grandmother's clocks; •Also small clock collection; •Wonderful large dining room set with table, 6 chairs, breakfront, server, teawagon and bar; •Several sofas, chairs and Queen sofabed; •Exceptional king size bedroom set with 3 chests, end tables, make-up table, etc.
●2 BEAUTIFUL ANTIQUE CHAIRS; ●ANTIQUE MIRROR; ●ANTIQUE ENGLISH BOXES; ●ANTIQUE FLIP-TOP TABLE; ●LARGE ANTIQUE MAHOGANY ENGLISH DESK; ●ANTIQUE ENGLISH CHAIRS; ●AND ANTIQUE MAHOGANY ENVELOPE TABLE;
•Double bed bedroom set plus twin beds with maple chests and mirrors; •Leopard jacket; •Designer men's and women's clothes; •Linens; •Crystal lamps; •Benches; •And tons of collectibles in silver, crystal, brass and porcelains. ●DON'T MISS THIS WONDERFUL SALE!
Iris Kaufman 626-6335
Mem. Int'l. Society of Appraisers

BABY CRIB, mattress, & 5 drawer dresser, dark wood, (Childcraft). Good for boy or girl. 652-9491

BEAUTIFUL 26 in. Magnavox console color TV, clean, white 30 in. electric stove, must sell. 547-4914

BEDROOM SET-Girls cream color, twin bed, double dreser, hutch, vanity, nightstand. $250. 478-0624

BEDROOM SETS, (1) 5 piece, medium color wood. (1) Perfect for boys room. Wall unit black laminate & glass. Call after 6pm, 559-0694

BEDROOM SET, walnut, double dresser, chest, mirror, nightstand, queen size bed, $525; walnut oval dining room set, leaf, pads, 6 caneback chairs, server, $525; 2 matching chairs, $225/both; single brass bed, linens, $150; walnut dresser, mirror, $100; walnut console 21' RCA TV, $295; pictures, tables, lamps. Mint condition. 646-7168

BEDROOM SET, 5 piece pecan Drexel, king size $900; GE washer & electric dryer, $300: 332-0312

BIRMINGHAM - moving sale - sofas, lamps, beds, kitchen table, 6 chairs, tools, large plants, china, photo & sports equipment, bikes. Fri. Sat. 8:30am. 7290 Parkhurst, 1 blk. N. of 14 Mile off Lahser

BLINDS, ivory, A-1: vertical, 84 long x 109 wide-$125; Bali horizontal, 46 long x 58 wide-$20. 852-9007

CERTCO, INC.
• ESTATE SALES
• HOUSEHOLD SALES
• APPRAISALS
• AUCTIONS
We also buy out partial or complete estates.
PATRICIA STEMPIEN, 522-1736

CHINA: Lenox, Weatherly. Custom stereo console, paintings, Ojets D'Art, Maternity & Designer clothes, 8-10. Dressform. 855-3654

CLASSIC supreme Rainbow III waterbed, king, excellent condition, new liner, all bedding. $350. 553-8273

CONSOLE (TV, radio, record player), low credenza, desk, chair, 2, occasional chairs, kingsize comforter, like new. 682-4257

BIG redecorating sale, beautiful girl's bedroom set, Gordon bookcases, couch & loveseat, kitchen table & chairs, & more. High quality, Rochester Hills. 375-2530

BIRMINGHAM- Household Sale. Appliances, furniture, wind surfers, knick-knacks etc. 962 Ridgedale. Fri. & Sat. 9am-4pm. 647-7457

BROWNE HOUSEHOLD SALE
Sept. 8-9, 10AM-4PM
3202 Greenfield, Royal Oak, 2 Blks S. of 13, E. side of Greenfield
Sale features antique oak pedestal table, cannonball queen bed, lots of large antique & new picture frames & oil paintings, gate leg table, 3 chest of drawers, couch & loveseat, whirlpool refrigerator, Tappan gas stove, kerosene heater, snow blower, bikes, & van seats. Loads of miscellaneous, including, collectibles, baskets, books, records & much more. Fliers at this sale for next weeks very special sale
Numbers at 9AM Friday
SALE BY DIANNE BROWNE
363-8507

BOYS 7 piece bedroom set, sofabed, sofa, studio couch, butcher block table. 651-3042

CLEM ERBACHER ESTATE SALE
Sat., Sept. 9, 10-5.
18755 Glenwood, Lathrup Village
(back of Post Office, 4 blks W. off Southfield, N. of 11 Mile)
Houseful of Virginia Galleries, Henkel-Harris Hickory Chair Co. Fine Queen Anne style entire dining room set in mahogany, living room tables, Dark Wild Cherry dressers & desk, set Hitchcock Co. repro dressers, mirrors & chairs. Tiger Maple Queen Anne style highboy. Lladro figurines, Mary Gregory glass, Kinsale Waterford goblets, Boehm Madonna. Pine breakfront, Country French china cabinet, Sheridan buffet. Val St. Lambert Limited Edition framed lithos & oil paintings by Bernard Lorca, E. Allan Bennett, Michael Huntington, Dali & Jackie Sullivan. Nichol plated kerosene lamps, brass student lamp, many decorator lamps, Queen Anne arm chair & wing chair. Ruby glass lamp, hide-a-bed, sofas, chairs, etc. Haviland dinnerware sets, chocolate pot. Simmons crib, Windsor style rocker, many, many decorator accessories, clothes, much misc.
NUMBERS AT 9AM
Conducted By
The White Elephant ANTIQUE SHOP
Est. 1940
543-5140
Banyiou Mearin, Certified Member A.A.A.A., Inc. since 1978

CONTEMPORARY 5 piece bookcase headboard, cordovan mahogany bedroom set, $490, beautiful brass filagree hanging lamp, $45. 661-1326

COUCH, chair & ottoman by This End Up. $300. 855-9342

COUCH, loveseat, electric stove w/ double oven, upright freezer, lamps, chair, end table, more. 689-4995

COUCH, LOVESEAT, chair & ottoman, lt. brown, like new $650. Dinette set $75. 350-2542

COUCH, loveseat, 2 chairs, tables (7 piece set), good condition. $200 or best offer. 644-5691

COUCH, sofa-sleeper matching loveseat. American traditional. Red/beige plaid. Excellent condition. $700. 348-2426

COUCH & 2 matching arm chairs, gold velvet, solid comfort, perfect condition. $250. 477-4179

Couch 78 in., Loveseat 58 in. Chair with Hasset Lazyboy recliner. All excellent condition. 1-623-2605

CRIB/mattress (Jenny Lynn), good condition. Toddler car seat, misc. baby items. Antique black wrought iron w/brass bed. 2 motorcycle helmets, 1 pr. men's hockey skates, boy's boots (2 pr.) 553-0887

DECORATED, selected furniture, all fine shape. 2 piece sectional, 2 chaise lounges, $200 ea.; large Spanish oak dinning room set, 8 chairs, credenza, $2,200. Call & leave message. 626-4206

DECORATOR Custom Furniture in Bloomfield Hills home featured on Symphony Christmas Walk: 5 piece all white sectional; dining table & chairs, Hendredon Chippendale style; white queen sleeper; couch & love seat, taupe & grey stripe; coffee table & sofa table, brass & glass; small pine kitchen table & chairs; walnut card/cocktail table & 4 chairs; 6 ft. walnut grand piano Yamaha G3; 12½ ft. Tabriz runner, rose, hunting theme; 6 ft. ficus, 5 ft. corn plant, 3 stemmed rubber plant. Kenmore avocado washer & dryer. Original receipts provided 626-6582

DINING ROOM, beautiful mahogany, china cabinet, buffet, table & 6 chairs. Quality. $1500. Walnut 4 piece bedroom set, $625. 852-5018

DINING ROOM - table with leaf, 6 chairs (2 captain chairs), black lacquer, contemporary, off-white upholstery, 4 yrs. old. 641-8212

DINING SET - table 38x58' plus 3 12' leaves, 8 chairs, china cabinet, antique formal honey pine. $500 or best offer. 528-1473

ESTATE Country french Dining room, large Breakfront, 6 high-cane chairs, antique ivory, sacrifice $1900. Lamps, sofa, paintings misc. 77 Cadillac, 79 Lincoln Versailles Coalport china for 12. 642-2644

DINING ROOM - Beautiful traditional Queen Anne shell carved walnut china cabinet, buffet, table, 2 leaves, pads & 6 chairs. High quality, $7500. 952-5018

DINING ROOM SET, solid oak, 6 chairs, trestle table, 2 leaves, china, excellent condition, $700. 652-3003

EARTH tone sofa, loveseat, chair, set $450. Blue sofa $200. Double pine table set $150. Single pine table set $250. Excellent. 685-7149

ESTATE SALE
BY
FRANK H. BOOS GALLERY
Numerous life size brass copies of burial placques, also wax rubbings, large unusual collection of copper cookingware with copper overhead mounting rack, beautiful large copper serving domes with trays, Howard Miller grandfathers clock, pair of upholstered rockers, loveseat, sofa, desk, tables, lamps, twin beds, washer-dryer, 2 door refrigerator with ice in door, garage items, good misc.
6610 Whittaker Rd, Ypsilanti
(I-94 west to exit 183, on Whittaker go south half mile to number)
Fri, Sat, Sun 10am-5pm

ESTATE SALE DEARBORN
FRIDAY AND SATURDAY
SEPT. 8 & 9, 10 TO 5
Living Room: Victorian sofa & loveseat, 3 Eastlake chairs, mahogany end tables, corner shelf, silver floor lamps.
Dining room: MAHOGANY table, 6 chairs & buffet.
Kitchen: table, 2 chairs, refrigerator & stove.
Accessories include: Solid cherry woman's desk, china, crystal, silver, collection of milk white dishes, 2 complete twin beds, Iron-rite freezer, Toro snowblower, air conditioner, old trunks, room size rugs, jewelry, and household misc.
5431 MEAD
S. off Ford Rd.
1st street E. of Greenfield
Lilly M. & Co.

ESTATE SALE
Thurs-Fri-Sat., Sept. 7-8-9th, 9-4
5845 Golfview Dr., Dearborn
1 mile E. of Telegraph - N. off Ford Rd. (Go N. off Ford on Rouge Circle & follow yellow signs.)
Nice mix of good quality furniture, collectibles & antiques. Includes beautiful dining room set, 2 full bedroom sets, antique oak dresser with ornate carved mirror & matching chest. Large old Executive desk with chair. Beautiful cherry Grandfather clock that chimes. Unusual bar unit, antique blanket box, several oil paintings & signed prints, Madame Alexander Doll from 1920 (near mint condition), 3 Royal Doulton Figurines; Sofabed, several recliners & lamps. Unusual, very large porcelain laundry sink with stand. Lots of clothing & nice selection of Estate Jewelry. Numbers at 8:15.
- SALE CONDUCTED BY -
THE Yellow Rose
SHIRLEY ROSE, 425-4826

ESTATE SALE
20523 OLDHAM
#201, Southfield
KNOB-IN-THE-WOODS
Apartments on south side of West 11 Mile Road, between Lahser & Evergreen Roads. Turn left at clubhouse to end of street, turn right to Oldham.
FRIDAY AND SATURDAY
(10 a.m. to 5 p.m.)
GORGEOUS SELECTION OF WOOD PIECES INCLUDE QUEEN ANNE DINING TABLE, 6 CHAIRS; CHERRYWOOD LOWBOY & SERVING CART; QUEEN ANNE & COUNTRY FRENCH IN LIVING ROOM WITH DELICATE CHINA CABINET, OAK LIBRARY TABLE, DROP-LEAF END TABLES; FRUITWOOD MASTER BEDROOM; ANTIQUE CHERRYWOOD DROP-FRONT DESK.
1978 BUICK REGAL
PIANO STOOL WITH SPINDAL BACK; 2 COLOR TV's; MUCH CHINESE ART & CARVED PANELS; OIL PAINTINGS; CHINA; SILVER; CRYSTAL; BRASS; TEACUPS; ROLLAWAY BED; KITCHEN ITEMS; WINDOW TREATMENTS; LINENS; MEN'S CLOTHING; LUGGAGE; LOTS OF MISCELLANY!!
A & T SALES
Allan/838-0083/Toby

ESTATE SALE- 21395 Glenmorra, Southfield. Between Evergreen & Lasher. Thru Sept 15. Living room sofa-beige/light blue, 2 light blue chairs, den sofa rust/brown, 4 oak ladder back chairs, 1 olive wing back chair with ottoman, washer, wrought iron furniture, single bed 353-7388

ETHAN ALLEN antique blue twin beds, 40' chests, bookcases, desk, mirror, 9 pieces $950; wrought iron, 5 piece cushioned porch group, $250. Excellent condition. 553-2108

Ethan Allen Bedroom Set
Queen size bed, night stand, vanity, chair, 3 drawer dresser & cabinet with glass doors. 2 door, 1 drawer hall chest plus mirror.
3 stack end tables, 3 glass lamps, copper indoor fountain, duck prints, movie camera & projector, slide projector, women's golf clubs + bag, 2 women's tennis rackets + bag, Regina vacuum cleaner, Olivetti typewriter, portable closets & drawer dressers, 1 aquarium, electric hair care & household appliances, electric fan, Oster kitchen center, Christmas ornaments, silent waiter, books & more.
Sept.8,9, 9am-4pm
4341 W. Orchard Hills, N. of Wattles, W. of Adams, Bloomfield Hills

ETHAN ALLEN Deacons bench, $225; Authentic German twin bed; roll-away bed; 528-8069

FARMINGON ESTATE SALE
Fri-Sat, Sept 8-9, 10-4. Must sell, antiques, sofas, tables, bed set, gold & crystal chandelier, 11 pc. dining set, wing chairs, clothes, toys & more. 21326 Randall, E. of Orchard Lk., between 8Mi. & Folsom.

FARMINGTON HILLS-2 families. 30069 Muirland. N/13, W/Orchard Lake. Sept. 8-9, 9:30-5:30. Household, baby items, tools, furniture, children's clothes, kerosene heater.

FIVE LEG French country loveseat, $350; pair of tall custom wingbacks, $250; Travertine marble coffee table, $150. Hammond organ-perfect condition, $275. 363-4290

FLOWER PLANTERS 2 for outdoors. Sand blasted, 2 ft tall x 36' round. Can't be duplicated $150 each 626-3462

GRANDMA & GRANDPA ESTATE sale-not dead, just moving south. 45 yrs accumulation, 5717 Sussex, off Adams between Long Lk & Square Lk. Sept 8,9,10, 9-5. Y'all come!

GRINDER, standing. Freezer, crib, Hi-chair, stereo, folding tables, metal chairs, humidifier. 626-1267

HANDMADE Walnut baby crib, Teakwood stereo stand and black lacquer table lamp. 649-7156

HENREDON COUCH, 84 inches long, loose cushions, earthtone, Contemporary design, good condition, $325. 647-5335

GRANDMOTHER'S CLOCK, chest, mirror, upright piano, antique pool, frostless refrigerator, full set of golf clubs with leather bag, refrigerator. Prices negotiable. After 3PM. 474-4299

HENREDON highboy with double bonnet top; Baby Grand piano; Chippendale camelback sofa & wing chair with ball & claw feet; Mahogany dining room sets (China cabinet, buffet, table and 8 chairs), will sell pieces separately; Antique Louis XV sofa & chair; Mahogany tilt-top and piecrust tables; Chippendale secretary with and without bookcase tops; Sets of mahogany dining room chairs; Mahogany bedroom chest on chests, highboys, dressers, nightstands & beds; Mahogany dining room tables with extra leaves and buffet/servers; Satinwood Demi Lune with oil painting on drawers; Mahogany corner china cabinets.
MAHOGANY INTERIORS
(Grosse Pointe Area) 882-5622

HENREDON kingsize cane walnut headboard, microwave oven, misc. household; cello Eves. 987-0710

HITCHOCK SOFA/SLEEPER
$650 One year old. Call After 6pm. 651-8026

HOUSEHOLD GOOD, beds, wicker headboards, chairs, lamps, antiques & bric-a-brac. 642-5400

HOUSEHOLD Sale. Traditional living room furniture, washer & dryer, mattresses & springs, children & infant items, desks, stereo. 350-8934

HOUSEHOLD SALES
CONDUCTED BY
Lilly M. & COMPANY
562-1387 569-2929
IN DECORATOR'S HOME
New & nearly new, must sell. And will special order. Much Queen Anne both cherry & mahogany - dining set, bedroom with poster bed, accent pieces. Kind, queen, full bedrooms, both contemporary & traditional. Custom sofas, 1 camel back, chairs, tables, lamps, curio cabinets.
IN SOUTHFIELD
356-7136 - 350-1377

IN DESIGNERS HOME, Barnhardt armoire, carved pine, oiled oak finish, can be set up as entertainment center, new $4500, asking $2200. Elio Saarinen white pedestal table & chairs $300. Kay Lynn ottoman, white with oak bun feet, lamps, rugs, and artwork. 828-8289

JR. dining room set; velvet sofa; marble coffee table. Call: 557-1264

KING SIZE bedroom set, micro & stand, chest freezer & misc items. 641-4508 652-6597

KING-SIZE semi-waveless water bed includes bookcase, comforter, sheets, fill kit, etc, $350. 476-4767

KITCHEN TABLE, matching 2 chairs & booth, great condition. $35 or best offer. 471-1923

LARGE 3 pc. sectional with end recliners, excellent condition, cost $1,600, sell for $1,000, 1 yr. old. Must sell. 476-6949

LATHRUP VILLAGE: ESTATE SALE
2 bedroom sets, wrought iron kitchen table and 4 chairs, living room furniture and many misc. items. Friday & Saturday, Sept. 8 and 9, 10-5. 18805 Rainbow Drive.

LEATHER SOFAS (2) & chair, bone, very comfortable. Perfect condition. $2000. Will separate. 625-2195

LIVING ROOM SUITE, 2 sofas, sofa table, coffee table, 2 ottoman, verticals. After 6PM 626-6682

LOVESEAT, $150 & 2 matching swivel rockers $100 each. Pale orange velveteen. Truly like new. 355-4933

MAHOGANY Chippendale dining room table and buffet withn ball & claw feet (needs refinishing), $500. Queen Anne wingback chairs (needs reupholstering), $75 each. Henredon coffee table, $30. Mahogany floor lamp with silk shade, $75. Mahogany china cabinet, excellent condition, $175. 882-5622

MISCELLANEOUS sale - walnut dining room table, 6 chairs + leaves & pads, buffet, server; wrought iron porch furniture; sofa, 2 arm chairs, 2 end tables, hanging lamp, metal wardrobe, white childs dresser, walnut dresser, exercycle, 6X9 oriental type rug & more! 569-3408

MODEL FURNITURE
SAVE $$$$$$
WALNUT HILLS OF
W. BLOOMFIELD CONDO
Low Prices on Builder's model furniture & accessories. Transitional styling. Neutral colors.
6159 Walnut Hills Blvd., South of Walnut Lake Rd, West of Drake. Open daily 12-5. Closed Monday & Thursday.
Call 551-6910

MOVING!-OLD SNOW BLOWER, $50; large traditional sofa, $45; chair, $25; wooden desk, $40; exercise bike, $30; wooden computer desk, $245; red Belgian-made wool oriental rug (7½x5½) & runner, $150; playpen, $25; antique drill press, $20. Leave message 645-5816

MOVING SALE
BY
"Suzanne & Co"
Lovely dining room, living room, bedroom, refrigerator, microwave, lamps, antique settee and chair, guitar, pictures, office chair, drop front desk, good misc.
26662 Summerdale, Southfield
Cumberland Condo
Sept 9,10th, 10am-5pm
(E. off Inkster, S. of 11 Mile)

MOVING SALE
COMPLETE HOUSEHOLD
By Toni Clark 644-4066
Thurs. 1 to 7, Sat. & Sun. 11 till 4. 21690 Winchester Dr.(11½ Mile), E. of Lahser. 2 bedrooms, king & standard white provincial. Dining & dinette sets, washer, dryer, freezer, tables, chairs, sofas, much more.

MOVING SALE, 1 sofa, server, 2 upholstered chairs, 1 sofa bed. Must sell. Call for appt. 661-0015

MOVING SALE
203 Westbourne, S off Maple btw. Cranbrook & Lahser. Antiques, furniture, jewelry, china, glass, silver, old tool chest, snowblower, kitchen & garage misc. 30 yr. accumulation.
COLLECTORS UNLIMITED
Sat., 9-5, Sun., 12-5
Numbers at 8:30am

MOVING TO FLORIDA SALE
By Toni Clark 644-4066
Fri. & Sat. 10 till 4. 26569 Franklin Pl. Dr. corner of Franklin & Beck Rd. W. of Telegraph. Oil paintings, crystal dining & hall fixtures. Marble top coffee table, end tables, chairs. Henry Ford museum dishes, flatware. Womens clothes, (12-14), etc.

NEW SOLID OAK 36in. round table. 18in. leaf. $325. 585-4051

NOVI: Childrens clothing, toys, baby crib, pool table, maternity clothes. Sept, 8, 9th, 9 to 5. Meadowbrook Glens Sub, 24777 Applecrest, 10 Mile & Meadowbrook Rd.

OLD ENGLISH hall chair, parquet table, matching secretary, oak slate game table & barrel chairs, white sofa, side chairs, wing back, more. Clarkston. After 5pm. 625-2019

OLD OAK pedestal table, 54'long x 22'high, stained avacado, best offer. Free metal outdoor shed. 646-5364

ORIENTAL RUGS, Chinese, Persian & Pakistan. Very reasonable. 1-887-3559

QUEEN SOFA bed $200, modern brass/glass dining set- sectional breakfront $650, glass door cabinets $95, other misc. 349-6934

ROYAL OAK- Antique sofa & chair upholstered with hand carved wood trim. Antique dining room set hard maple, excellent condition. China Cabinet, Buffet table with 6 chairs. 542-0257 or 288-3917

SACRIFICE- New sectional couch, custom designed, highest quality. 682-8669

WHITE AUTOMATIC
ZIG ZAG sewing machine. Deluxe features. Maple cabinet. Monthly payments or $49 cash.
GUARANTEED
UNIVERSAL SEWING CENTER
674-0439

OUTDOOR REDWOOD Furniture 12 pieces, with temporary almond & cream cushions. Includes a round picnic table $400 or best. 661-4756

Patio Sale-
Friday Tonight 3-7, Saturday 9-1. 6714 Timberridge, West of Telegraph, South of Maple. Lamps, T.V., Sperry-Remington typewriter, sofa table and miscellaneous. BLOCK - FLAMENCO PATTERN. ladies clothes 8-10, tons of miscellaneous 626-2177.

PRE RENTED FURNITURE SALE
Sofas from $249.99
Occasional tables from $79.99
Entertainment centers from $99.99
Cort Resale Center
28720 Northwestern Hwy.
356-4303

ROCHESTER Hills Moving Sale- Antique oak table - 4 chairs. Blue country print loveseat, antique sewing machine, ping-pong table, desk, braided rugs, lamps & large antique mirror. 373-7988

SOFA Traditional, neutral color, excellent condition $200 557-5639

SOLID OAK trundle bed set $200, older 4 drawer dresser $25, child's metal school desk $10, 2 wooden snow sleds $5 each, girl's 10" bike $35, child's small play hut $20, 2 safety gates $15, Octagon picnic table $50, Kimball upright piano $1900 After 6pm, 661-3564

WHITE LACQUER bedroom furniture; dresser, 2 night stands bookshelf, desk $400/best 258-9392

Windsor Hall hand rubbed oak traditional bedroom set with British Chippendale inspired design, 5 pieces w/Soma queen sized water bed, $1300 complete. Eves. 645-9008

W.BLOOMFIELD: Thurs-Fri-Sat. Quality furniture, collectibles, misc. Some junk! 5655 Farmington Rd.

W. BLOOMFIELD Moving Sale- Contemporary couch & loveseat, marble cocktail table, butcher block kitchen set, 4 piece bedroom set. Call after 6pm: 932-1251

709 Household Goods Wayne County

ALMOST NEW matching sofa and chair, comfortable, neutral colors, must sell, sacrifice. 981-6411

BED, water, kingsize, brown leather, excellent condition, $150. Livonia. 261-7445

COUCH & loveseat, floral print velour, $150. 522-4965

DINETTE SET, table & 4 chairs, very good condition, butcher block top. $215. After 6pm, 397-0296

DINING ROOM SET, Duncan Phyfe, mahogany, Bedroom set, full size bed, dresser, etc. 464-8963

DINING room set, walnut, 5 piece, $150; 10 speed girls bike, $20; girls ice skates, size 9, $5/pr. 522-3934

DINING Room set, Thomasville contemporary 1 yr old, 68x42 table, 2 leaves, 6 chairs, server, lighted hutch. Pecan, black trim, white upholstery. Mint. $3500. 478-7940

DINING ROOM TABLE, 4 chairs, very good condition, $75. 981-5765

DINING TABLE, 4 chairs, china cabinet, French Provincial, like new; Lazy Boy recliner/rocker.
Call until 7pm: 455-2153

DUNCAN PHYFE Style dining room table with 2 leaves, $250.
Game table with 4 chairs, $125.
After 6pm: 455-7076

ESTATE SALE. Piano, queen size sofa, portable bar, desk, dining room set, kitchen set, drfting table, T.V.'s, rowing machine, books, dishes, toys, 85 Dodge Ram Charger, 17ft tri hull 95HP & trailer, trolling motor, bikes, storage cubes, clothes, misc. Fri. Sept 8th. Sat. Sept 9th, 9am-5pm. 8802 Coulter. East Dearborn, 2 blks S. of Warren, between Wyoming & Lonyo.

ETHAN ALLEN "Classic Manor" Dining Room Set, Queen Anne: Table/6 chairs & China Cabinet. Excellent condition! 421-3415

FURNITURE - 84" traditional couch, 2 bucket swivel chairs, 1 velour chair, like new. Call after 5pm. 591-6315

LIVONIA - Childrens clothing, toys & household goods. 14315 Auburndale, W. of Merriman, S. of Lyndon. Sept. 8 & 9th. 9am-5pm.

LOVESEAT, country blue stripe, cost $500 at Art Van, still new $300; 30' walnut rolltop desk, 1 drawer, $100; Effel woodburning stove with stovepipe chimney, excellent condition, all for $400. 722-9261

LOVESEAT - good condition, $100. 981-6270

L-SHAPED Bunk beds with chest of drawers, $150. White french provincial twin canopy bed, dresser with mirror, hope chest, corner desk with bookcase top, chest of drawers. Will sell separately or $550 for all. Good condition. 425-0613

MATTRESSES AS LOW as $39.95. Mattress Outlet: 33447 Fort St., Garden City, 522-9226, 1631 Fort St., Lincoln Park, 382-6644

MOVING SALE: Farmington Hills. Dining room table, solid fruitwood, 84x40, closes to 25" with pads & chairs; wine & crystal cabinet; marble top buffet; couch & loveseat; pull up chairs; 5 piece French Provincial bedroom set; formica kitchen set with drop leaves; flatware; wall hangings; 19 in. TV; many antique items; lots of household items; fine china; lots of misc. All very reasonable. Must sell. 661-0918

MOVING
SALE!
Furniture, bikes, piano, auto accessories.Fri.,9-3 & Sat.,9-12. 349-7248

OAK KITCHEN set, queen bedroom suite, office desk, 3 end tables, etc. 584-3239

PULASKI - KEEPSAKE BAR Bar stools and hanging back- bar mirror. All hand carved oak, lions carved on front, sides. Excellent condition
$850. 981-0345

REDFORD Moving Sale- Large grey pit group, appliances, Steel Case desk, blinds, steel doors, much more. 532-5467

SECTIONAL, 5 piece by Century, mauve & green floral on off white background. $2500. In excellent condition, hardly used. 971-7372

SOFA - excellent condition, gold/green floral tapestry, $175. 421-8328

SOFA Floral by Broyhill, like new, $275. Lazy Boy, good condition, $75. 495-0465

SOFAS (3), Dinette, Bed, dresser, stereo, TV, fireplace, Misc appliances, excellent condition 728-3919

SOLID WALNUT room divider, must sell, best offer 453-8366

STRATOLOUNGER leather recliner, 2 swivel rockers, 2 wing back chairs. Variety of table lamps. 397-0755

TABLE, chairs, sofas, lamps, kitchen set, TV, electric fireplace, etc. All in good condition. 425-3163

THREE piece living room, sofa, chair, recliner, beige and rust, $200; 4 piece bedroom, grey wood, triple dresser with mirror, headboard, chest of drawers, $200 or reasonable offer. After 5:30pm 420-2480

WALNUT, Danish modern master bedroom, $600. 425-7196

WOOD dining table, over 100 years old, beautiful, very detailed, valued at $900-will sell for $250. 326-5440

710 Misc. For Sale Oakland County

CHILDREN'S free standing tree house available. Take it down, take it away, it's yours. 855-1237

CHINA Black Contessa by Fintridge, blends with Gorahm, service for 7, $450 or best. Discontinued patterns, Vivant by Heirloom, service for 5 make offer. 643-0480

COLLECTABLE DOLLS & ANTIQUES
Just arrived - private collection of discontinued Alexander, Sasha, Effanbees & more. Plus - museum quality collection of Bisque, China, Wax, Compo & Cloth dolls. Beautiful dolls made for play too. Madam Alexander, Royal, Gotz, Corolle, Pauline, Ginny & much more. Visit the wonderland of unusual toys at The Doll Hospital & Toy Soldier Shop, 12 Mile Rd. in Berkley. Mon. - Sat. 10-6; Fri. 10-7. 543-3115

CONN TROMBONE, $175. Electric Stove, $65. Encyclopedia set, $25. Corner headboard, $10. Moped (needs small repairs), $100. New bike, man's, $70. 626-6814

COUCH, chairs, lamps, luggage, mens 38-42, shoes 11 mediums, childrens clothes. 363-7606

ESCORT 1983 wagon, $600. snowblower, $175; dining set, $85, outboard motor, $50. 626-4863

FOR SALE: used 55 gallon lined drums with some inert urethane residue. $3 each. Ask for Mike. 356-3900

HISTORIC Street paving stones (1000), $3.50 ea. Historic street paving bricks (350), $2.00 ea. 626-2621

POOL TABLE, bar type, excellent condition, extras, $550; console stereo, $100. 642-0313

SEARS Car top carrier, 17 cu. ft., like new, $50. 651-5255

SINGER SEWING MACHINE, excellent condition, hardly used, $100. Before noon or after 6pm. 355-2084

711 Misc. For Sale Wayne County

COLLECTION of Play Boy Magazines, complete year from 1966 thru 1980. Best offer. 562-2664

ELEGANT Oneida "Mansion House," 7-piece sterling service for 8, 8 serving pieces. 382-7020

GARDEN TRACTOR: Cherry Picker, landscape trailer, air compressor, snow blower, lawn mower, car ramp, drill press, cut off saw, welder, hydrolic lift. 532-2280

GENERATOR - 1400 Watt, used 1 hour or less, immaculate condition, Craftsman, $425. 525-8665

HAMMOND organ, double keyboard, $400; 8-track stereo, $40; humidifier, 24 hour, $40. 531-5955

JUKEBOX - Seeburg, stereo, 100 selection, excellent condition. $495. 453-2085

REDFORD-Designer fabrics, $1 a yard & up. 25025 Elmira, Plymouth Rd. & Brady. Sept. 7, 8, 9. 9am-6pm

TABLE, 4 chairs & hutch, $300. Cupboards, counter tops & sink, storm windows, best offer. 471-1890

WAGNER paint power roller, $50. Good year tire and wheel, P185 X 70 X 14. $35. Carpenters hinge butt kit, $50. 453-4115

WATERBED - kingsize, unicycle; 5hp Evinrude outboard motor; antique buffet. 531-5772

WOLVERINE, 4ft. x 8ft. pool table. 3 piece slate top, like new, complete with sticks & balls. $450 or best. 937-9131

WOODEN SHED, Super condition. 1 yr old. 6 X 8. You disassemble. Originally $400, asking $50. 476-5632

712 Appliances

CHEST FREEZER, 15 cu. ft. with key, excellent condition, 8 yrs., $135. 464-6938

CLEAN Gold gas Stove, $60. Amana refrigerator, $150. Also older working refrigerator, $35. 591-2423

DISHWASHER 1987 Kenmore, top of the line, $90. 729-0109

FRIGIDAIRE Electric 40" Range: Double oven, self cleaning, timer clock. Avocado. $300. Call 477-7966

GAS RANGE, Sear's Kenmore, Almond, less than 1 Yr. old, $800 new, will sell $475. After 6pm: 932-1254

GAS STOVE, coppertone, electric ignition, excellent condition, $120. 528-1369

GE 17cu.ft. frost free refrigerator. Used only 15mo. Excellent, like new condition. 354-7118

HOT POINT, 19 cubic ft. side-by-side refrigerator, self-defrost; and 30" electric range, self-cleaning, gold, $550 for both; Washer & gas dryer, 6 years old, white. 425-4642

KENMORE WASHER & Dryer: $125 each. White. Nice condition. Call 729-0276

KENMORE WASHER & Dryer: Very good condition. $100 each. Call 427-2143

KENMORE, 30" gas stove, double oven, gold, excellent condition, pilot free, self-cleaning, $175. 477-7743

LARGE CHEST FREEZER, Coldspot, $100 or best offer. 358-5638

MAKE OFFER SALE
Rebuilt refrigerators, freezers, stoves, microwaves, air conditioners, TV's. ADC orders accepted. 28601 Southfield, 8868 Greenfield. 559-2900, 838-7600

REFRIGERATOR, gold, 18 cu. ft., like new, $175. Gas stove, good condition, $50. 721-7848

REFRIGERATOR, Tappan, side by side, harvest gold, very good condition, $175. 729-0109

REFRIGERATOR, 14.3 cu.ft., $375. Apartment stove $350. Both white, electric, year old. 473-5439

REFRIGERATOR, Westinghouse, 21 cubic ft., 2 years old, almond, top freezer, $300. 422-4274

ROPER BUILT-IN oven, electric, model B500, like new, $300/best. Frigidaire electric cook top, 4 burner, $100. After 5pm. 557-3668

SEARS, heavy duty, gas dryer, washer, white, $150. Call after 6 PM. 455-6371

TAPPAN electric stove, Kitchen Aide dishwasher, coppertone. Good condition! Make offer 476-7364

TAPPAN GAS stove, gold, good condition, $125. Call after 5pm. 729-4523

WANTED:
Rebuildable refrigerators & stoves
559-2901

WASHER & DRYER, good working condition. $200. Eves 348-9794

WASHER & DRYER, Kenmore electric, 1½ yrs. old, excellent condition. Call 427-9514

WASHER & DRYER Portable. Almost New. Both $450. 348-8198

WASHER 2 YR OLD Kenmore $175. Hamilton dryer, $25; ironing board, 557-1759

WHIRLPOOL electric dryer, 3 temperature, 3 cycle, white, like new, $150 or best. 476-7191

WHIRLPOOL super capacity washer & gas dryer. Caloric electric stove, 1 yr. old. 454-4383

713 Bicycles-Sales & Repair

Diamondback BMX, $150 or best. Puegeot, 12 speed, racing, $175 or best. Lady's Schwinn Varsity, $100. Call 647-6938

MEN'S 27" Schwinn 10 speed, orange with rack, $75. Men's 24" Le Gran 10 speed, brown, ridden less than 10 miles, $75. Call 669-4129

REBUILT BIKES
All sizes. Livonia. 464-8138

SCHWINN BIKES
ALSO USED $25 - $30 - $32
JERRY'S
1449 W. Ann Arbor Rd.
Plymouth 459-1500

SCHWINN tandem, single speed axle, fair condition, green, original paint, $100 397-2287

714 Business & Office Equipment

ADDING MACHINE, Burroughs, manual, excellent condition, $35. 352-2490

DESKS, 5 executive, 3 regular, solid walnut, top quality. Excellent condition. Cheap. Private. 774-1687

DESK with overhead bookcase. Wall bookcase, lateral 2 drawer file, Entertainment Center, NICE! 669-4995

PARTITIONS and drafting boards, steelcase and accessories. Inspection by appointment. Call Debbie or Mike at: 553-7200

SEWING MACHINES - Pfaff walking foot; Singer 20U; Columbia blind stitch. TCA AL110 Cash Register display keys 254-5557

COMPUTER, computer table, several desks, IBM Selectric typewriter, telephone system, misc. office supplies 644-3644

CONFERENCE TABLE -Magnificent with 8 chairs. Traditional Crotch Mahogany. 8 seat 9 months old. Originally $13,000. Sacrifice $4,000 641-3802

DELUXE custom executive office furniture. Valued at $7000 plus. To first person with check for $2500. 540-1080

EXECUTIVE FURNITURE - Almost new. Mahogany desk, credenza, chair and leather sofa. $6,000. Ask for Christie. 641-1650

FOUR used steel office desks, $25 each. 453-2840

SHARP Z-50 Copier like new, W-Black, red, blue, green, and cabinet $800 or reasonable offer 459-5690

TWO Fabric partitions 5 ft x 8 ft 1 metal desk, w/30'x 60' oak conference top, like new $275 427-7709

715 Computers

COMMODORE 128 Computer System, ideal for students $650 Call after 6pm 349-0962

COMMODORE 64 with disc drive, color monitor and Star printer. $550 also includes word processing software and strategy games 543-4536

LEADING EDGE D2, EGA Monitor, Panasonic Printer, modem, extras. $2000 or best offer 471-4193

SMART MESSAGE paging systems, $80 each. Also have toll free numbers. BRAVO Pagers, $185 each Call 680-3480

TELMARKETING COMPUTER Excellent condition, $725 537-3180

716 Commercial Industrial Equip.

INDUSTRIAL SHELVING - For more information Call 422-4477

PRINTING PRESS - Multilith model 1275 offset press (Tandem unit).
A completely rebuilt, capable of single pass, 2 sided printing or modified to multi 1250 (single unit) $3,500. or best offer. Call Jim Smyth between 9am - 4pm at Wade Trim Group: 455-5900

VENDING MACHINES For Sale: 2 Pop & 2 Candy/micro-oven - 13 column. Costs approximately $2000 each. Crane & Dart game, costs approximately $5000 each. All units like new. Price negotiable. Between 6 & 8pm, 478-3837

717 Lawn - Garden Farm-Snow Equip.

CRAFTSMAN 10 HP riding mower, good condition, $425. Call: 455-2933

JOHN DEERE Riding Lawn mower: 8 h.p. Excellent condition. 10 yrs. Recently overhauled. Best offer over $900. Call 477-9859

MOVING, must sell - 1987 Murray 8 hp. 30" riding mower with double rear bagger. $625. 642-5268

SIMPLICITY BROADMOOR: Lawn tractor, new 8 hp. engine, electric start, extra blades, mulcher attachment, $475. 553-8367

TORO riding mower with grass catcher, 5 yrs. old in good condition, $400. 644-3990

TRAILER-6x12 bed, utility box, sides, ramp. $375. Very good condition. 553-4099

718 Building Materials

BARN: FREE to anyone who can remove it from property. Oak exterior, located in Novi. 347-1818

BARN WOOD, original wood, various sizes. Best offer. 477-2810

CARPORT-12' x 15¼' with 4 supports, white, $150 or best. 8' aluminum insulated garage door, white, 1 yr. old. $175. After 5pm, 459-7512

CEDAR POSTS 8 ft, & fenced panels 5x8 557-1759

POLE BUILDINGS
all galvanized steel, 24'x40'x10', erected for $3,968. Price, service & quality by Miller Builders, Inc. Financing available. 517-372-0033

719 Hot Tubs, Spas & Pools

DOUBHBOY Swimming Pool, 16x32, 3 yrs. old. Installation instructions & extras. Needs filter. After 5pm, 522-5604

VISCOUNT all aluminum pool, 24 ft. round, with new pump, filter, solar cover, winter cover, $300 726-2722

720 Flowers-Plants Farm Produce

BARTLETT PEARS & APPLES
for sale. Also canary. Plymouth area. 453-5714

BEANS, tomatoes, peppers, cukes. By the bushel or peck. Call 455-2933

NICE CANNING TOMATOES
We pick, you provide containers. Canton. Call after 5pm 981-0124

THE LITTLE YELLOW STAND
Strawberries. Also sweet corn, raspberries, blueberries, blackberries, cherries & a complete line of vegetables. The One Stop Place for all your planting needs.

HUGE SALE
Over 150 kinds of perennials. Varieties of Clematis. We also have shrubbery, fruit trees & other landscaping plants. Landscapers 30% discount. Buy 10" hanging basket (REDUCED) and get 8" free.
24850 W 9 Mile Rd.
(between Telegraph & Beech)
(N. side of street)

721 Hospital-Medical Equipment

AMIGO motorized wheel chair, w/ electric adjustable seat, $350 Hydraulic bath chair, $150. 455-1752

WHEEL CHAIR - Econoline contemporary. Adjustable footrest Like new. $300. 569-5018

722 Hobbies Coins & Stamps

BUYING - OLD
Baseball & Football Cards
Call 420-2332

723 Jewelry

GEORG JENSEN Sterling jewelry-3 pc. set, $300. or best. 288-4226

724 Cameras-Supplies

BESSLER 23C enlarger/75mm Nikor lens. Negative carriers, easle Excellent. $300/best. 626-3181

PENTAX SF10. Autofocus SLR. 28 to 80 Macro lens. 8 months new $360 855-2475

SONY BETAMOVIE: Model BMC-110, extra batteries, $150 case included. Mint! All for $350. 646-9126

726 Musical Instruments

AMPLIFIER: Roland JC-120. Good condition. $300. Call 422-5572

Areas Largest Selection
QUALITY USED PIANOS
$199 and up
Spinets, Consoles, Uprights, Grands
Michigan Piano Company
3160 W. 12 Mile, Berkley
548-2200
Buying Piano's Today!!

AURORA custom 300 Hammond, presets, rhythm, percussion, philharmonic strings, fascinating fingers, built in speakers, $2,200. 646-9019

BABY GRAND Piano, Wegman, excellent condition, ebony. $2,750. 752-7282

BABY GRAND PIANO, nearly new, Young Chaing, with pianocorder & tapes. Asking $9000. 540-9311

BALDWIN ACROSONIC PIANO w/ bench. Beautiful tone, Ivory keys, Estate $1500/best 642-2644

BALDWIN ACROSCONIC console, oak finish, mint condition. $1400 or best offer. 471-1771

CELLO - (perfect for student) & music stand. Good condition. Call eves. or weekends. 967-0710

CLARINETS (3 students), excellent condition, $60, $100, $200. 728-6023

CORNET, CONN CONSTELLATION, excellent condition. Originally $850, now $325. Darlene Hermann days 352-0620 or eves 855-4999

ELECTRIC GUITAR(LEAD) excellent condition. Peavy AMP, Guitar Buddy $200. Darlene Hermann days 352-0620 or eves 855-4999

EVERETT, upright piano, excellent condition, traditional style, walnut finish, $1400 or best offer. 661-0937

EVETTE alto saxaphone, good condition, $350. Thomas playmate organ. $1500. 522-6037

FRENCH HORN - Conn 8D, excellent condition, played professionally at Fisher Theatre, Pine Knob & Detroit Concert Band $1175 553-0373

FULL SIZE Violin with bow and case, excellent condition, $250. Electric Metronome $30 455-6259

GRAND PIANO, excellent condition $3,750 Call after 4pm 565-9234

GRAND PIANO, 5 ft 7 in., walnut finish, great condition, $2500 or best 693-8173 or 335-4501

GUITAR, Ibanez Jazz Electric with hardshell case. Includes guitar stand Like new $325 561-9708

INTERLOCHEN MUSIC CAMP SALE
We have a large shipment of Baldwin pianos specifically for this sale. This is a once a year event now in time for back to school
Save $250 to $2500
Bloomfield Store Open Sun 1-5
Evola Music
Bloomfield 334-0566
Plymouth 455-5250

KIMBALL Console piano, bench, good condition $600
After 6pm. 651-0780

KRANICH-BACH Spinet Piano with bench $300 Call after 4pm. 540-1749

LOWERY organ, with rythm section, $300 Table & swival chairs, $100 477-2571

LUDWIG snare drum w/stand, Zildgian High Hats w/stand & pedal, 4 practice pads, 21 Zildgian cymbal, brushes, sticks, like new, Marantz receiver w/speakers 528-0632

MARSHALL, 100 Watt Head, Model 2209, master volume, new tubes, like new, used twice $500 459-9206

New Zimmermann & Kimball Acoustic Pianos & Kurzweil Digital Pianos
Used priced from $395 & Up
Music, Benches & Lamps
SCANLON PIANOS
2544 ORCHARD LAKE RD
1 Mile W. of Telegraph
btw. Cass Lake Rd & Middlebelt
W. BLOOMFIELD 681-7050
PIANOS WANTED - CASH PAID

OBOE - Gordet, case, excellent condition. $1400. Call after 5pm 229-4003

ORGAN - Kimball Swinger 600, $300. 455-2825

PEAVY KB 300, keyboard, 160 watt amp, hardly used, 3 channels, 6" horn, 15" speaker, $200. 474-4692

PIANO - KIMBALL Spinet, excellent condition.$1200 Call 453-9307

QUALITY USED PIANOS at reduced summer prices. 2 Acrosonics 7 year old Kimball, french cherrywood console & more. Allen Piano Co 22748 Orchard Lake Rd, 2 blks N. of Grand River. 471-1771

SCHIMMEL 6 ft. grand piano, black ebony, excellent condition, $10,000. Call: 775-4591

SPINET - GRINNELL, Leonard, fruitwood, excellent condition - $535. 646-2673

STUDENT VIOLIN, excellent condition, wonderful tone. $225 646-7366

TRUMPET - Silver Laquered King Tempo, excellent condition, extras, used 2 years, $300. 459-3242

TRUMPET with case, used for school band, $150 or best offer. 981-2750

UPRIGHT Piano, good condition, $100. Bundy Oboe, good condition, $125. After 5pm: 459-7911

WHEELOCK AEOLIAN baby grand piano, $800. 455-7432

YAMAHA CD-70 electrical grand piano, $700. John 421-5495

YAMAHA FLUTE. Open Hole Flute, French Model, B foot. Excellent condition. $500. 540-2259

YAMAHA grand piano 1968 G3, satin walnut, 6'3", regularly maintained, mint, $7500. 626-8582

727 Video Games VCR's - Tapes

SEGA Master System: powerbase, 3-D glasses, light phaser, controller, control stick and all necessary cables, $175; 20 Sega games valued at $900-sacrifice $200. After 3pm: 335-0148

728 VCR, TV, Stereo, Hi-Fi, Tape Decks

TOSHIBA CD player includes 24 easy listening & rock CD's, wireless remote, $250. 474-4692

TV, 36 inch GE, projection, best offer. Call 737-7000

730 Sporting Goods

AR 15 RIFLE w/extra clipps, $850 313 878-6149

EXER-CYCLE - $800 879-2455

EXPERIENCED
GOLF BALLS!
339,000...$4 A Dozen
And Up...No Limit
Over 200 Used Golf Sets
$25 & Up
8455 Inkster Rd
Btwn Joy & Ann Arbor Tr., Livonia
421-2644
Top $$$ Paid for Used Golf Sets

FISCHER Pool Table, 8 ft., 1 piece slate, very good condition $350/best offer 453-8536

GOLF CLUBS, mens, custom made "Ping" copy, new, no reasonable offer refused 689-5170

GOLF CLUBS, "Ping" copy, new, never used, 3-PW, $420 retail-asking $320. 427-9457

GUN & ARM SHOW
Sporting & antique
Buy, sell, trade & appraise
Fine weapons displays
SOUTHFIELD CIVIC CENTER
10½ Mile & Evergreen, Southfield
Free parking, public invited
Sat Sept. 9, 9am to 5pm
Sun Sept. 10, 9am to 4pm
MAAC for information 651-8407

INGROUND POOL equipment, complete. Come see, make an offer Call after 6pm 646-3264

NAUTILUS rotary torso machine $300 Nautilus abdominal home machine $300 Sears Lifestyler 2000 multi action rower $150. Marcy Easy Rider recumbent exercise bike $150. 354-5566

POOL TABLE, good condition, 52x92', $300 or best offer. 644-5691

POOL TABLE: Valley, slate top, all accessories, $450 After 5pm, 349-3687

TWO Franklin Omni memberships, $200 total. 983-9462

735 Wanted To Buy

METAL WANTED
Copper, Radiators, Brass, Aluminum & Carbide
Also buying Newspapers, Computer paper & IBM cards.
L&L RECYCLING
34939 Brush St., Wayne
721-7436
(Wayne/Westland area)

738 Household Pets

ADORABLE KITTENS to good home, 875-0968 or 348-4497

ADORABLE kittens, all black/short haired, half Siamese, affectionate, playful. Litter trained, shots. 8 weeks old, Birmingham area. Call after 5pm: 644-2462

720 Flowers-Plants Farm Produce

Pickin' Time fruits and vegetables

HOME GROWN SWEET CORN
Also available, variety of fruit & vegetables.
2 LOCATIONS
GLENN ROWE PRODUCE
10570 Martz • Ypsilanti
1-482-8538
GIRARD'S PRODUCE
48445 W. Huron River Dr. Belleville
1-697-1685
Hours: Daily 8 am-7 pm
Sunday 8 am-6 pm
YOU PICK BEANS
CALL FOR VARIETIES & PICKING CONDITIONS

BLUEBERRIES
ZABINSKY FARMS
You Pick - 65¢ per lb.
10610 Beach Rd
Dexter, MI
426-2900
Open 8 a.m.-8 p.m.

McINTOSH, WEALTHY APPLES, RASPBERRIES, BARTLETT PEARS, TOMATOES, PEACHES, FRESH SWEET CORN
784-5343
BLAKE'S ORCHARD & CIDER MILL
17985 Center Rd., Armada
3 miles North & 4 miles East of Romeo
NEW SECOND LOCATION
Now Picking
Wealthy, McIntosh Apples, Raspberries, Peaches, Tomatoes & Fresh Sweet Corn
Animal Petting Farm Now Open
Now Picking 8-6 Daily
BLAKE'S BIG APPLE
North Avenue at 33 Mile Rd.
784-9710

PEACHES
Our market is open for Red Haven peaches, Paula Red apples and other farm products. Honey preserves, popcorn.
FOREMAN ORCHARDS
3 miles W. of Northville on 7 Mile Rd.
Open daily 9-6
349-1256

RED HAVEN PEACHES
and seedless grapes
Strawberry Patch
2375 Wixon Road
(1 Mile E. of Milford Rd. between Burns and Duck Lake Roads)
685-1393

RASPBERRIES
U-Pick
Open Mon.-Sat. 9 a.m. 'til dark
RIDGEMERE BERRY FARM
2824 Clyde Road
Highland, Mich.
887-5976
3 miles N. of M-59, ¼ mile E. of Hickory Ridge Rd.
STRAWBERRIES
You Pick — Monday Only
Call ahead to order pre-picked, Fresh or Frozen

BRISTOL BLUEBERRIES
PICK YOUR OWN
75¢ lbs.
We pick - $1.10 lbs.
Bushes are loaded
Dr. Bristol's Blueberry Farm
2123 Bristol Rd., Imlay City
Hours: 9 a.m.-7 p.m.
Taking orders now
1-724-9622 1-724-8719

To place an ad in this directory, please call Liz at 591-0910

738 Household Pets

AFGHAN AKC puppies. champion bloodline. $200. [illegible]

AIRDALE-Purebred, loving 3 year old. Must give to a good home. Owner allergic. Please call [illegible]

AKC Lab puppies. Champion English Lines, yellows & black, pet & show quality, male/female, excellent health. 1st shots. $250 & up. After 5pm (313) 227-6147

AKC MINIATURE Dachshunds or Schnauzers home raised puppies. Stud service, grooming, terms. Bob Albrecht 522-9380

BASSET PUPS - AKC. Champion bloodline. Family raised. [illegible]

BASSETT HOUND 12 weeks female to loving home. AKC registered. $250. call after 6pm 642-6744

BASSETT HOUND, 1 year, $200. AKC registered. 642-1769 or call Gail at: 987-1700

BEAUTIFUL kittens, 6 weeks old, Calico and other various colors. Need good home. 534-9338

BLACK LAB MIXED, Needs loving home. Female, spayed, all shots, good with kids, aft 5pm 522-2889

BLACK LAB, 2½ yrs. old, neutered, needs loving adult home, fee. 435-6648 or 541-6875

BOUVIER - well trained spayed female. Lovely temperament. Regrettably cannot keep. Age 5. To a good home. 644-3298

CALICO female, 3 years old, indoor/outdoor, spayed. Baby here, cat has to go. 255-0326

CAT to good home, grey tiger striped, shots and papers. 455-1529

CHINESE SHAR-PEI Puppies, 12 weeks, show quality, champion bloodline. $450 & up. 329-6743

COCKER PUPS, AKC champion sired, black and buff. 435-4538

COCKER Spaniels, well trained: male, 3 yr. neutered; female 2 yr. spayed. Must go together. 549-7388

COLLIE MIX: Female, 1 yr. old, spayed with all shots, good personality. Call 855-4136

DACHSHUND PUPPIES, miniature, smooth, home raised, 6 weeks. $200. 453-1215

DOBERMAN PINSCHERS, quality puppies, from multi titled proven parents. Call 699-4181

ENGLISH BULLDOG, 2 year old male for sale. Loving, needs home. $750. 642-4915

FOX TERRIER, 2 yrs old, smooth hair. Male nutered, good natured, likes kids, Brighton 437-5286

GERMAN Wire Haired Pointers, AKC show & field champion pedigree, excellent hunters & family pets. 685-7981

GOLDEN RETRIEVEB puppies, AKC, males/females, 6 weeks old, shots & wormed 522-9058

GOLDEN RETRIVERS AKC, born 7-30-89. Males $150: Females $200: 628-3911

KEESHONDEN male dog, house-broken, shots, to good home. Call for further info, 968-8955, 968-7319

KITTENS - male & female, long & short hair, loving homes only. Call after 5pm. 455-6669

KITTENS: Male & Female, all shots, 6 wks. old. Please call 855-4136

KITTENS To good home; all colors, male & female. Call, leave message: 547-2737

LAB PUPS, AKC, champion bloodline, yellow males & females. Health certificate, hip guarantee. 1-635-4760 or 1-621-3053

LHASA POO, 8 months, black & white male, good with people. Has shots. Asking $75. 421-0421

MINATURE SMOOTH Dachshund puppies, 6 weeks old, home raised, cute & lovable. After 6pm 455-2780

NEWFOUNDLAND, female, AKC, one year old. Spayed, shots, house-broken. $200. 797-5312

PERSIAN KITTENS, female, CFA, litter trained, $250. 421-4930

POODLE PUPS, akc, standard, black male, must sell.After 5pm 885-6055

RABBIT: 4 mos. old mixed breed. Looking for good home. Cute, cuddly and lovable. Only serious animal lovers need call. 397-1368

ROTTWEILER PUPPIES - AKC, OFA, $500 negotiable. Call Linda or Brian, 721-5435

ROTTWEILLER Puppies; AKC registered, born July 20th. males $400. Females $500. 595-8061

SAMOYAN HUSKY - 2½ year old, all shots up to date. 828-3036

SCOTTISH TERRIER PUPS, AKC, black, $350. Call: 822-1555

SHELTE AKC, handsome sable & white male. 1st & 2nd shots, 10 weeks, wormed, Champion blood line $300 471-1588

SHELTIE LOVERS PICNIC
Sept. 16, games, information & fun
Call for details
776-0414 or 884-4308

SHELTIE PUP, 10 weeks, tri male, AKC, first shots. Call: 542-8705

SHELTIES, AKC Pups, all shots. Males, $250. Females, $275, Up. See now - available 9/20. 879-6075

TO Good home only- well behaved grey female cat, spayed, declawed, shots, 5 yrs. old. 268-6846

WALKER HOUND: Pure blood, 1 yr. old male. $150. or best offer. 261-2827

WANTED - Loving home for male Tabby. Declawed, neutered & likes other animals. 397-1702

WHITE German Shepherd pups, AKC, OFA, excellent breeding, 278-2988 or 399-1727.

740 Pet Services

PETS N PETICULARS
Puppies, kittens, birds, caged pets, quality furnishings, boarding, expert grooming, science diets. Uptown Farmington. 474-6606

744 Horses, Livestock Equipment

AMERICAN SADDLEBREDS and Half Arabians. Priced for quick sale. Days or Eves. 517-625-7320

ARABIAN MARE, registred, 4 years, green broke, with tack, must sacrifice! $800. 941-8746

GENTLE ¾ registered Arabian grey mare, started under English, ribbon winner, halter walk trot, excellent blood line. Hunter jumper prospect. 6 years old. Call Eves 517-761-7308

HORSES boarded, box stalls, acres to ride on. Also horses for sale. English & Western. 627-4475

MORGAN GELDING- Chestnut, 10 yrs, 15.3 hands, dressage. After 6pm: 455-4750

NEW world of learning awaits you! Showcase Stables offers a complete horseback riding lesson program in English, Western and driving from the beginner to the advanced student. Visitors are always welcome and the coffee is always on. Call (313) 437-0889or after 7pm. (313) 449-4856

SELECT ALL BREED HORSE AUCTION
Sun. Sept 10, 50 registered horses offered by 10 top horsemen. Proven performance horses - halter winners - yearlings - pleasure horses. Featuring 4 money earning cattle cutting horses. Also 1 own son of Impressive. Performance & cutting demonstration 9am. Tack sale 10-12noon. Horses 12-4pm. Followed by Jacobs Horse Sales, Inc. I-94 & Belleville Rd. Belleville MI.313-[illegible]-2200

SPIRITED - 7 year old chestnut gelding, thoroughbred, 17 hands, 737-1753

WESTERN BILLY ROYAL show saddle, 16" seat, lots of silver, excellent condition, asking $875. [illegible]

800 Rec. Vehicles

ARGOSY, 1978, 22ft, rear bath, awning, electric jack & more, good condition, $8500. 453-2004 476-4745

DUNE BUGGY: 1965 Corvair engine on a 1965 Volkswagen frame. 2 seater. $2,000. [illegible]

804 Airplanes

CESSNA 340. ½ share available. $45,000. Days. 669-0077. Evenings. 661-0864

SKYLANE, 1979 Turbo RG, one fifth ownership, beautiful, loaded, king radios, 1850 TTAE. 644-6332

806 Boats & Motors

ALUMINUM 12 FT. Good condition. Montgomery Wards King Fisher, heavy guage. $250. Call 477-6859

BOAT - 16' wood-fiberglass, 25hp outboard with trailer. Needs some work. $500 or best offer. 565-6519

BOSTON WHALER- 17 foot. 90 Merc. Excellent condition. Loaded, trailer, new canvas $7,895. 683-2229

CAL 21 with 4 hp merc, trailer, etc., etc. Very good condition. $3000 or make offer. Eves: 660-0243

CHECKMATE 1982, 140 HP Mercury, mint, show room condition, $7000 or best. 326-5961

CHRIS CRAFT 1963 17' Super Sport, mahogany refinish, $5900. Excellent condition. 662-7207

CRUISERS INC. 1985, Ultra V, 33 ft., full electronics, am-fm stereo w/ 6 speakers, microwave, beautifully decorated cabin, sleeps 6. 465-6410

FORMULA, 30 ft. 302 LS, 1986. 420'S Kaama Drive's loaded. Blaupunk Stereo. This is the cleanest Formula on the Lake. Mint condition. Before 5pm. 979-4400 After 6pm: 652-3149

JET SKI - 1988 Kawasaki 440. Double trailer, low hours, good condition. Call Andy at: 626-4349

LARSON 16 foot Fiberglas 65 horse power Mercury outboard. Electric trolling motor. Depth sounder. New speed covers. With trailer $2,300 or best offer. 261-7675

MINN KOTA 35 electric trolling motor with deep cycle battery 455-0703

PIONEER para-sail complete with line & harness, $600. 522-6037

RINKERBUILT 1970 - 16 ft. open bow, 33 horse Evinrude, full curtains. Trailer $1,850. 981-7159

SNIPE 16', 3 sets sails, very good condition, hoist & trailer, $1500. Days, 540-3733, eves. 851-9518

THUNDERCRAFT 1988, 17', Bowrider, 120 HP, I/O, Merc Cruiser, power trim & tilt, cover, warranty, more. $6,900. 363-4170

TROJAN F32, dual stations, bimini, sum log, depth sounder, microwave, like new, 120 hrs. $83,000. 643-7327

WELCRAFT 1986 - 28 ft, 10 ft beam, aft cabin, twin engines, camper top, loaded, low hrs., $39,900. 680-0788

YAMAHA, 1986, 8hp, long shaft, used 2 seasons, like new. $700 or best offer. 375-0976

808 Vehicle & Boat Storage

ALL BOATS & RV's
$10. per Month.
Lighted, Fenced & Secured
348-2592

BRIGHTON INDOOR STORAGE
Safe, clean. For car, boat, or whatever. $220 winter season. Call: 229-7684

INDOOR OUTDOOR
Boat storage
Full service
Commerce. 698-9484

NEW RV STORAGE FACILITY
Well lighted, good security.
43915 Michigan Ave., Canton.
1 mile W of I275. 397-7018

OUTSIDE STORAGE space available, fenced lot, resonable rates. In Redford on Plymouth Rd. between Beech & Inkster. Call 525-5564

812 Motorcycles Mini-Bikes

HARLEY DAVIDSON 1981- FLH Sport, $4500. 464-7278

HONDA 1972 CL350, 7,400 miles, stored since 1977. Needs battery & minor repairs. $180 681-9225

HONDA 1987 ELITE. Bought July 6 1988, 250 miles, excellent condition, $700 313 878-6149

KAWASAKI KZ900, 1976 - excellent condition, garaged, original owner. $1,000. After 4:30pm 427-7496

YAMAHA 1982 - 4 cylinder, Immaculate condition, 1,400 miles, $1,650 525-8665

YAMAHA, 1986, 600cc Radian. 6,900 miles, new battery & rear tire. Good condition, $1,300. 348-8223

814 Campers, Trailers & Motorhomes

AIR STREAM 1986 Limited, 34', like new, air, tinted windows, must see. $34,900 or best offer. 455-5435

AIRSTREAM 1986, 29', double bed, side bath, 4 Zip-Dee awnings, aluminum wheels, loaded, excellent condition, $24,800/best. 453-5375

ALLIANCE, 1986, 24ft. sleeps 6, twin beds, $8500. 852-1291

COX CAMPER, sleeps 6, good condition, stove, ice box, heater, porta potty, $750 or best 421-6271

CROWN, 1978, Popup, sleeps 8, canopy, furnace. More. $2,000. 397-2308

CRUISEMASTER: 1978, Mini motor home, $9800. 440 Dodge motor. Excellent condition. Generator, roof air, sleeps 6, awning. Leather bucket seats. Call after 5, 595-4356

KROWN, 1978, Pop-Up. sleeps 6, awning, very good condition. $2,000. After 4pm. 937-0608

MIDAS, 1978, motorhome, 24 ft. with air. $7500. 348-9549

MOTORHOME: 26' 1986 Mobile Traveler, 460 engine, 1 yr. warranty on engine. 36,000 miles. Many extras including generator and microwave. Non-smoking owners. $22,900. 313-851-3930

NOMAD 1987 30', awning & antenna, excellent condition, many extras. 459-9131 or 427-1665

PACE ARROW 1988 29 ft. motorhome, fully loaded. $45,000. 335-8709

PACE Arrow, 1988, 32', under 4000 miles, basement model, twin beds, sleeps 6, 2 roof A.C., CB, TV, cable ready, VCR, generator, trailer hitch. Must see - very clean, driven from CA in June. $53,000/or best. For more info call (313)474-7630

REGAL PROWLER 1984,- 26 ft., sleeps 6, loaded, air, awning, excellent condition, $8,500. 455-3542, eves. 247-9041

SOUTHWIND 1983 Motorhome, generator, air, microwave, $19,000 firm. After 4pm: 229-5495

SPORTSMEN 1982 - Travel trailer, 32 ft., air, awning, sleeps 6. Excellent condition. $6,700. 349-2341

SPRITE, travel trailer, 18 ft., sleeps 4, 1680 lbs., refrigerator, stove, sink, spare, clean, $1100. 477-7743

STARCRAFT Pop-Up, sleeps 8, refrigerator, stove, furnace, awning. Brighton. $1600. 517-546-5190

STARCRAFT 1979 Popup, excellent condition, sleeps 6, canopy, screen room & extras. $1700. 525-4268

TRAILER: Made from a 1950's Chevy Pickup. Good condition. $100. Call 477-7969

TRAVEL MATE 1972 pop-up camper, sleeps 6, gas & electric refrigerator, good condition, $750. 261-2789

TRAVEL TRAILER 1986, 24 ft., excellent condition, front kitchen, rear bunks, many extras. 476-6697

VENTURE 1979 pop-up, sleeps 6, furnace, stove, refrigerator, awning. Very good condition, $1900 or best. After 5pm [illegible]

WINNEBAGO, 1973, 24 ft. air, tub, shower, carpet, sleeps 6, exceptionally clean, $7500 aft. 5pm 255-1121

WOLVERINE 1977 23 FT Motorhome. Clean, good shape, no rust. $7500 [illegible]

816 Auto & Truck Parts & Service

A-1 INSPECTED USED TIRES
From $8 & Up.
Call Steve: 537-3020
Northland Shopping Center

CHEVY 350 rebuilt engine, best of everything/with 4 speed transmission. Over $2500 invested. $2000/offer. Call after 6pm. 422-1492

FORD 1978 CLUB WAGON (van). Many new parts. Trans, rearend, brakes good shape. 356-3146

SINGLE NEEDLE industrial sewing machine, excellent condition. $400. 683-8020

USED VETTE TIRES - $45
1984 thru 1987 models. Call
Don 455-7602

ALLIANCE GTA Spoiler kit, complete still in the box, $125 or best offer. Call after 5pm 534-2049

CHEVY 1980 V8 Engine. Excellent running condition. 464-8000

ESCORT 1982, body parts, cheap, must sell. Call: 534-1179

820 Autos Wanted

ABSOLUTELY
HIGHEST DOLLAR PAID FOR QUALITY AUTOMOBILES
We sell with confidence, we buy with integrity. Please call Jeff Benson, 562-7011

WANTED
AUTO'S & TRUCK'S
Bill Brown
-USED CARS-
35000 Plymouth Rd., Livonia
522-0030

821 Junk Cars Wanted

ALL AUTOS & TRUCKS
Junk, wrecked, running. Top Dollar
E & M AUTO PARTS
474-4425

ALL JUNK CARS WANTED
We Buy, We Tow
Top $$$
541-1161

ANY CONDITION
Junk cars wanted. Free pick up.
Ron's Towing
Call anytime 474-3965

822 Trucks For Sale

CHEVY HALF TON-1973, 350 V8, automatic, power steering/brakes, $425 or best offer. 425-0646

CHEVY LUV, 1980 pick up, 78,000 miles, $450. Call after 6pm. 722-1811

DODGE 1987 Dakota, V6 pickup, air, Leer-cap, AM-FM cassette, cruise, low miles. $7800. 588-3065

DODGE, 1987, Dakota, Power steering & brakes, 5 speed, bedliner, $6,000. After 5:30. 525-7073

FORD F150 1985- 6 cylinder, manuel with overdrive, power steering & brakes, am/fm stereo, sliding window. $4,150. After 6pm 455-9038

FORD F150 - 1988, XLT Lariat, most options, 6 cylinder, 4 speed, air, 15,000 mi., like new, $9500. 477-9245

FORD RANGER 1987 XLT with cap, excellent condition, $7500 or best offer. After 5pm, 543-2110

FORD XLF 150 1988, supercab, 20,000 miles, 5 speed V-8, cruise, tilt, tint, am/fm, sliding rear window, $10,900 or best. 543-1754

FORD XL F-150 1985 6 cylinder, standard with overdrive, air, stereo and low miles. This truck is like new! Warranty, $6,495
JEFF BENSON
QUALITY AUTOMOBILES
562-7011

FORD - 1960 pick up, restorable, no brakes or bed. Runs good. $200 or best. 728-8327

FORD 1967 short bed, Arkansas truck, super clean, runs excellent. $1500/offer. 332-0362

FORD, 1985, F-150, V-8, E.F.I. super cab, automatic, trailer tow, A-1, 39,500 miles, $7,500. 357-2747

FORD 1986 Ranger, longbed, runs great! 45,000 miles, AM-FM stereo cassette. $4100. 662-8346

FORD, 1988, Ranger. 5 speed, cap, am-fm stereo cassette, step bumper, 36,000 miles. $4,995. 722-3444

FORD 1989 Ranger XLT - Loaded. $7995 negotiable. Must sell - leaving state. After 4:30pm, 464-4205

FORD 86 F-150 LARIAT. 5.0 L, automatic, air, am-fm cassette, power locks & windows, 928 actual miles, $9000/best. Before 5:30 746-4963

GMC SIERA CLASSIC, 1986. Loaded +. 59K miles. $7,500./offer. 685-8760

GMC SUBURBAN 1986 Sierra classic 1500, black, excellent condition! Many extras! $9,000. 349-7758

RANGER, 1984. w/Liner. 44,000 miles, 4 cylinder, 4 speed, am-fm stereo, $2700 453-3745

RANGER 1988 Super Cab, V6, automatic, air, XLT trim, stereo with premium sound, lots more. Excellent condition. $8600/best.453-5023

SUBURBAN 1984, ¾ ton Silverado, clean, loaded, $8000 or best offer. 595-6690

S10 PICK UP 1988 Automatic, low miles, V-6, Tahoe, $8,699
Jack Cauley Chev./GEO 855-0014

S10 1987- 4 cylinder, 4 speed. am/fm cassette. Low miles, excellent condition. $2,950. 522-3025

1985 s15 Tilt, V-6, 4 speed, cruise, air, very nice, $6,885
Jack Cauley Chev./GEO 855-0014

823 Vans

AEROSTAR 1988 XLT 7 passenger, only 39,000 miles, it's clean, $8,695
Hines Park Lincoln-Mercury
453-2424 ext.400

AEROSTAR 1987 - XLT, custom striping, fully equipped, transferable warrenty. $8,750. 553-4087

ASTRO 1985 CL, V6, loaded, 5 passenger, 56,000 miles, $6500. 348-2804

CHEVROLET ASTRO CL 1989- 8 passenger, am/fm cassette, air, power windows, lock, light trailer towing package. $14,900 or offer. After 5pm/Weekends 477-9007

CHEVROLET 1986 Tra-tech conversion, loaded, 17,000 miles, no salt, garage kept, $12,900. 522-2206

CHEVY ASTRO CARGO 1985, interior carpeted & paneled, stereo, additions, couch, table, ice box, sink, sleeps 2, $4000. 473-7475

CHEVY, Astro van, 1985, extended warranty, $8,000/best. Days: Jeri 745-2580. Eves 287-4617

CHEVY CONVERSION-1985, Loaded. Mint condition. $8700. Call after 6PM 533-4305

CHEVY VAN-1985, Loaded, excellent condition, 42,000 miles. Asking $8900. 522-7438

DODGE Mini Ram Van 1985, must sell. Silver, 4 cylinder, automatic/power, am/fm and more! $3700 or best offer. Call 844-7877

DODGE OMNI 1986 Automatic, $2,288
Livonia Chrysler-Plymouth 525-7604

DODGE 1985, B-250 conversion, excellent condition, low miles, air, much more, Call: 522-6160

DODGE 1985 B250 conversion van, loaded, 77,000 miles, engine completely rebuilt, runs like new. $7300 397-8343

DODGE, 1985 Caravan, LE, air, amfm cassette, cruise, etc. $4600. 476-7418

DODGE, 1987 Caravan LE. 6 cylinder, loaded, ask for Greg.
Livonia Chrysler-Plymouth 525-7604

FORD E150 70,000 mi on rebuilt engine, power steering & brakes, automatic, air, cruise, am-fm 8 track stereo, 351 windsor engine $775/best 537-9075

FORD 1983 Cargo van, looks & runs super. Tyme does it again! Only $1,075. Why pay more!
TYME AUTO 397-3003

FORD 1983 van, air, power, trailer package, excellent condition, $5,900 or best offer. 455-5436

FORD - 1986 Econoline van conversion. Full power, air, excellent condition. $8500. Evenings or weekends call [illegible]

FORD 1988 XLT Club Wagon, 8 passenger, loaded, $12,000 [illegible]

GRAND VOYAGER, 1987½ LE, loaded w/all options, only 29,000 miles, extended warranty, like new, $13,950 [illegible]

PLYMOUTH 1988 Voyager LE, luxury package, loaded, 40,000 miles, $8250. 459-2353

TOYOTA 1985 MR2 5 speed, air, cassette, sunroof, extra clean, only $5,995
PAGE TOYOTA 352-8580

TOYOTA 1988 Van, dual air, cruise, tilt, am-fm cassette, 7 passenger, more. $9900. Work: [illegible] Home: [illegible]

TOYOTA, 1987 LE. Low miles, loaded, excellent condition, $9,900. After 6pm 277-4019

VOYAGER SE 1985 - good condition, air, stereo, cruise, 7 passenger. $5,500 422-5734

1988 XLT 8 PASSENGER CLUB WAGON, loaded, including dual heat, one owner, real clean, $8,695
Hines Park Lincoln-Mercury
453-2424 ext.400

824 Jeeps & Other 4-Wheel Drives

BLAZER 1979, Cheyenne, new body panels and paint, many new parts, $3495 or best offer. 534-8226

BLAZER-1985, S10 TAHOE. Excellent condition. New tires & wheels. $7500 533-9336

BRONCO-1985, 4 X 4, 42,000 mi. air, power steering/brakes, amfm, towing pkg., $8,200/best. 425-4934

CHEROKEE, 1985, 5 speed, stereo, tinted windows, clean. $4,300. 473-0723

CHEROKEE, 1987 Laredo, silver, 36,000 miles, $11,800. 464-2531

CHEVY, 1986 Blazer S-10, Tahoe package, fully loaded, maintenance records, $7,500/offer. Call John: Days, 591-8048. Eve's.: 471-4227

DODGE DAKOTA 1987, red, automatic 4x4, clean well maintained, must sell. $7300 453-5917

DODGE RAIDER 1987, mint condition, loaded, extended warranty, 9800 miles, $9,000. 737-0329

DODGE RAM Charger 1989, 4x4, sharp, loaded, $17,500 or best offer. After 6pm: 454-4643

FORD Bronco II 1988 - Eddie Bauer, power steering & brakes, clean, 60,000 miles/6 yr warrenty, amfm cassette, air. 661-9319

FORD 1988 F150 Lariat, 4.9 liter, 5 speed, liner, air, stereo, loaded, immaculate. $10,600. Eves 474-1932

GMC Jimmy - 1984. V6 2.8 liter, automatic, dark blue w/blue cloth, 57,000 miles, $6200. 652-1248

GMC JIMMY 1989- 4.3 L, silver/grey, loaded, 10,000 mi. $14,800. 652-8048

JEEP CHEROKEE Chief, 1986, 4 door, all options, full power, new tires, excellent condition, $7900. 855-1808

JEEP Wagoneer 1982 Limited, 1 owner, low miles, very clean, rust free, $6400. After 6pm: 531-8119

JEEP 1979 CJ7- Fiberglass body, hardtop & soft-top, 33 in. tires, 6 cylinder, 400 Turbo trans, excellent condition, $2500. 277-4406

JEEP 1979 - Waggoneer, clean loaded, $1750. After 5pm 464-9232

JEEP, 1986 Grand Wagoneer. Full power, South Carolina car, low miles, $11,900
Hines Park Lincoln-Mercury
453-2424 ext.400

JIMMY, 1983, S-115, 5 speed, air, amfm cassette, tilt wheel, new tires, brakes, exhaust, 1 owner, 59,000 miles, $5295 or best offer. After 5pm. 981-1667

RANGER XLT 1987 26,000 miles, two-tone, fiberglass cap. $5,995
North Brothers Ford 421-1376

TOYOTA 4x4 1987- Extra cab, cap, bedliner, air & stereo. Well maintained $7,900. After 7pm. 698-9337

WAGONEER Limited- 1985 leather, red, loaded 93,000 miles. $8,000. Days828-4646 Eves. 258-9540

1986 FORD RANGER XL 4X4 V-6, cruise, 4 speed, low miles, air, $6,889
Jack Cauley Chev./GEO 855-0014

825 Sports & Imported Cars

ACURA Integra 1987- 3 door, good condition, loaded; $8500 or best offer. 682-8491

ACURA, 1986 LEGEND. Automatic, sunroof, new tires. Perfection, $13,900/best 855-2475

ACURA-1987, Integra LS, 5 door, beige, very clean. $10,500. 476-4468

ALPHA ROMEO spider 1986, low miles, air, California car. 694-7243

AUDI 1985, excellent condition, 35000 miles, dealer maintenance, $7200. 540-2768 or 334-9490

AUDI, 1986 5000CS Turbo, low mileage, executive car, excellent condition, phone included, $9700. Call 626-8653

AUDI 4000, 1983, 5 speed, air, cassette, well maintained, $3900. 652-8490

AUDI 5000 S 1979, good condition, runs great, $1200 or best. Call after 6pm. 595-6383

BMW 1982 - slate grey, cloth interior, all options including moon roof. TYME does it again. Reduced from $4,995, 1st $3,420 takes
TYME AUTO 397-3003

BMW 1984 733i, black on black, 5 speed, very clean, 54,000 miles. Warranty to 63,000. $19,500. 626-4945

BMW 1988 - 325, 2 door, 5 speed, red, air, anti-lock brakes, trouble free. Buying new one. $19,500. Evenings 545-2818

BMW 1988 535i, loaded, immaculate. Office, 855-9800, or 788-0175

BMW 320i 1979, red, 85,000 miles, new tires, service records. Need tuition money, $4300. 258-4966

BMW 325i, 1987, 4 door, black, w/ red leather. 50,000mi. Snow tires, Mobira phone, Uniden radar, new brakes, sun roof, loaded. Excellent. $17,200/best. Troy 649-9339

CONQUEST 1987, Loaded! Excellent condition! Black. 36,000 miles. $8500. 591-0877

CORVETTE 1969 convertible, $9000 or best offer. 981-0593

CORVETTE 1976 - Stingray, $5900. Very good shape. 453-5020: 981-0944

CORVETTE, 1978. 68,000 actual miles, automatic, wire wheels, tutone blue, $8000/best 425-0556

CORVETTE, 1980, loaded, new exhaust, battery, 40,000 miles, very clean. Must sell! After 6. 455-6049

CORVETTE, 1984, light bronze, leather, Bose, power, 43,500 miles, stored winters. $13,000. 363-1890

CORVETTE 1984, silver, good condition, completely loaded, low mileage, $12,000. 665-2473

CORVETTE, 1984. Florida car, perfect condition, 55,000 highway miles, red w/tan. $12,900. 779-5437

CORVETTE 1984, Sharp, 43,000 mi, silver & charcoal grey, loaded, $12,800/best 425-8736

CORVETTE 1987 - black, grey leather, automatic, 35,000 miles, excellent condition, $18,000. Days: 223-3591 Eves: 626-3734

CORVETTE 1987 5 speed, overdrive, glass top, only 35,000 careful miles, $19,900
Hines Park Lincoln-Mercury
453-2424 ext.400

CORVETTE, 1988, Convertible. Black, fully loaded. $26,500. Call after 6 PM. 665-7313

CORVETTE, 1988, Automatic, leather, Bose, Z-52, both tops, winter stored, mint. 12,000 miles, $23,500 or best. Days: [illegible] After 4pm: [illegible]

CORVETTE, 1989 Convertible, Brand new! Ask for Greg.
Livonia Chrysler-Plymouth 525-7604

DATSUN, 1981, 210, 68,000 miles, excellent condition, $2,000 firm. [illegible]

HONDA ACCORD LX Hatchback 1982, 5 speed, air, am/fm stereo cassette, perfect condition, $3500. Call Mike, [illegible]

HONDA ACCORD 1984, 3 door, loaded, low miles, excellent condition, $4650. [illegible]

HONDA ACCORD 1985 LX, power steering & brakes, 5 speed, 4 door, sunroof, gray, many extras, excellent condition, $7600 661-0015

HONDA ACCORD LXI 1986, 3 door hatchback, 49000 miles, immaculate condition, loaded, $8000. After 6pm. 397-9738 or 972-2245

HONDA ACCORD 1987, LX, white, automatic, air, stereo, cassette, designer wheels, tinted glass, power steering, brakes, mint condition, $10,000 or best offer. 553-8821

HONDA ACCORD 1982. Super Clean! No rust! Low miles. 4 door automatic. $3,200./best 522-0545

HONDA ACCORD 1983 - 4 door, automatic, air, cruise, power steering/brakes. Like new. $3,200. 464-8250

HONDA ACCORD, 1980. 5 speed, 4 door, air, am-fm, power steering, Handymans special $595 680-3405

HONDA CIVIC 1987 - 4 door, 5 speed, like new, low miles, $6500. Excellent condition 546-0662

HONDA CRX 1988, low mileage, air, cassette, excellent condition, $8,250. 851-2549; 851-4111

HONDA CRX 1987 Excellent condition, only $5,988
TAMAROFF BUICK
Tel-12 Southfield
353-1300

HONDA PRELUDE 1985. Red with air, am-fm cassette and sunroof. Beautiful condition, well maintained. $6200. Call 348-8443

HONDA PRELUDE, 1983. Red, 5 speed, air, excellent condition, 80,000 mi, $4900, Aft 6pm 698-3111

HONDA 1984 civic wagon, 4 door, very good condition, $2400. 360-2250

HONDA 1985 CRX - Excellent condition. 2 door, dark blue, loaded. After 6pm, 258-9629

HONDA 1985 PRELUDE. Red, 5 speed, air, sunroof, am-fm, cassette, power steering & brakes, excellent condition $7500 398-5736

HONDA, 1985, Prelude, 5 speed, air, moonroof, stereo cassette, mint condition, 32,000 miles, free oil changes. 778-3213

HONDA 1987, Accord LXI, 2 door hatchback, sunroof, air, 5 speed, great condition, $8500. 538-0180

HONDA, 1987, Civic Hatchback. 33,000 miles, air, 4 speed, rear defrost, rust proofed. $6200. 591-2103

HONDA 1987 Civic, 4 door, 5 speed, air, AM-FM stereo, excellent condition. $6400. 464-0598

HONDA - 1988 Accord LX. 5 speed, immaculate, must sell, $11,500 or best offer. 644-8917

HONDA 1989 Prelude SI, 4 wheel steer, fully equipped, red, automatic, $17,900. After 5pm, 375-2755

ISUZU I-MARK SEDAN 1989 like new, only $7,988
TAMAROFF BUICK
Tel-12 Southfield
353-1300

JAGUAR 1982, Cobalt blue. Extremely clean, 1 owner, 67K miles, $15,000. Eves. 644-2212

JAGUAR 1985 XJ6 VDP. Black w/ biscuit interior. Deluxe phone, code alarm, remote radar detector, Ziebart, service records, new tires. Extremely well-maintained. 69,000 miles. Mint! $19,900. 647-9613

MAZDA, 1982 RX7 GSL. Sunroof, 52,000 actual miles, $4,788.
TAMAROFF BUICK
Tel-12 Southfield
353-1300

MAZDA 1983 GLC custom L, 5 speed, amfm, sunroof, well maintained, $1500 blue book. $1200. 647-8460

MAZDA, 1983 RX7, GSL Model, Renaissance Red Metallic, 5 speed manual, completely equipped, sun roof, anti-theft system, jump seat, front end mask, rear hatch louver, red leather interior. Excellent to mint condition. Asking $6995. A reasonable offer will be considered. Redford Twp. Must see. 532-4417

MAZDA 1983 RX7- air, sunroof, am-fm cassette, Asking $4800. 454-0523

MAZDA, 1985 RX7, body & engine excellent condition, 5 speed, sunroof, $5500. 522-4093

MERCEDES - 1978 300D. Excellent condition, yellow, price reduced, $6,400. Call owner. 443-0483

MERCEDES-1979, 450SE, Excellent. Low miles. Extras. $10,400. 533-9336

MERCEDES: 1980/81 380 SE: Excellent condition. Loaded. Sunroof, 89,000 miles. $19,500 or best offer. Days, 646-5650, eves 641-7040

MERCEDES 1985, 190, low mileage, excellent condition, $16,500, 661-9057 or 293-5936

MERKUR XR4ti, 1986. Power steering/brakes, automatic, moonroof, leather interior, metallic blue, Alpine stereo, excellent condition. Under 40000 miles $7900/best. Days: 574-3400, ext. 6548 After 6pm: 647-7617

PORSCHE, 1972, 914. Red, 5 speed, am-fm radio, cassette, good condition. $4700. 547-0104

PORSCHE 1981 924 - 41,000 miles, red, excellent condition. Stored every winter. $8000. Days: 855-7810 Eves: 362-4795

PORSCHE, 1982 911 Targa, W-Tail, White, 39k mile, stored, exquisite condition 645-1429

PORSCHE 1985 Carrera, black, sunroof, leather, alarm, front & rear spoilers, stored winters, $30,000 firm. Call after 6PM, 476-8225

PORSCHE 1985-86, 911S.C. Targa, 11,000 miles, loaded. No winters. Collectors Car. Prussian Blue, black leather, whale fin, $32,000. Evenings: 565-7357

PORSCHE, 1985, 944, leather interior, code alarm. Days 644-8666Eves. 540-8062

SAAB 1987 900 - Sunroof, spoiler, excellent condition. Private owner. $10,500. 546-6033

SCORPIO, 1988. Touring Package. Leather and moonroof, factory official car only 17,000 miles and its beautiful. CALL FOR DEALS
Hines Park Lincoln-Mercury
453-2424 ext.400

VOLVO 1983 DL wagon, automatic, air, 35,000 mi., 1 owner, mint condition, $6995. 855-5314

VOLVO, 1988, 760 turbo, dark grey, 24,000 miles, excellent condition, $22,000/best offer. Call Tom B. 729-3344

852 Classic Cars

AUSTIN HEALEY 1962, 3000 MKII roadster, 3 carberator model, red, excellent condition, $12,000. After 7pm, 645-2731

BUGATTI-1927, Replica. White. 90% complete. Sharp. $3000. 533-9336

CADILLAC 1960, 4 door, air, all power, 72,000 mi. $5,500/best. Days, 556-1557 Eves, 476-8104

CHEVROLET 1947, sedan, delivery, New Mexico car, new upholstery/paint, some mechanical changes, asking $7500. 522-2206

CORVETTE 1966, excellent good condition, 327-300hp coupe, new interior. $15,000 firm. 437-4880

CORVETTE 1969- 350/350, 4 Speed, Rancho GT III suspension, new brakes & much more. Must sell. $6900 or best offer 661-5516

FIREBIRD 1969 red/black interior. Very sharp. 326 engine. Runs great. $1750/best offer. After 6pm, call Dan 453-2346

FORD 1964 Fairlane - Virginia car, 4 door, new parts. Real good shape, $1,250 or best offer [illegible]

LINCOLN CONTINENTAL 1966 - 2 door, 30,000 miles, 1 owner, mint condition. [illegible]

MUSTANG 1966 - must see, must sell. Ask for Tom. 851-1457

854 American Motors

ALLIANCE 1983, 5 speed, air, cassette stereo, runs/looks great. $1750. John [illegible]

ALLIANCE, 1984 4 door, 48,000 miles, automatic, am-fm, bucket seats, rear defrost, runs & looks excellent. $1995 421-8743

ALLIANCE, 1985, auto, 2 door, air. Black, 15,000 original miles. Like New!! $3250. 474-8433

AMC SPIRIT 1980. 4 speed, hatchback, deluxe. Great running car, beautiful body, $950. 464-3124

RENAULT ALLIANCE 1983 4 door, automatic, air, cassette, power steering and brakes, luggage rack, 46,000 miles. This weeks special $1,095
PAGE TOYOTA 352-8580

856 Buick

BUICK PARK AVE 1989 Loaded leather like new. only $10,988
TAMAROFF BUICK
Tel-12 Southfield
353-1300

BUICK REGAL LIMITED 1983 Silver, burgundy trim, loaded, just like new! Warranty, $4,995
JEFF BENSON
QUALITY AUTOMOBILES
562-7011

BUICK SKYHAWK 1986 2 door, automatic, air, $4,488
Livonia Chrysler-Plymouth 525-7604

CENTRUY LIMITED 1986 Low miles, loaded, fall special, $6,188
Jack Cauley Chev /GEO 855-0014

CENTURY 1981- Power, cassette, Original owner $2000. 557-4207

CENTURY 1981- 52,000 miles, one owner, good condition, $1395. Canton 397-0383

CENTURY 1983 Limited - low miles, loaded - air, stereo, leather! $4,000 or best offer. After 4pm 420-0657

CENTURY 1984 D6, automatic, air, stereo, tilt, 90K highway miles. Clean! $3,199 474-2546

CENTURY 1984 Estate Wagon, V-6, very good condition, $3600. 459-3718

CENTURY - 1984 Limited V-6, 4 door, loaded, $3750 349-2683

LESABRE 1970, 2 door, 43,000 actual miles. New tires. Must see! $1500. After 7pm, 420-0730

PARK AVENUE, 1985 Automatic, air, loaded, extra clean, only $8,995
PAGE TOYOTA 352-8580

REATTA 1989 Loaded, sunroof, leather seats, $21,000 553-2053

REGAL-1978, Limited. All power, cruise & tilt, amfm, extremely clean. Asking $1,650 Call, 354-1895

REGAL 1984 LTD, air, power, cruise, tilt, good condition, $3800/best Call after 6pm, 553-4935

RIVERIA 1981 - chocolate brown, crushed velour interior, wire wheels, classic immaculate condition. $3,250
TYME AUTO 397-3003

SKYHAWK 1983 Custom 2 door. Air, 4 speed, blue, 70,000 miles, extra clean, $2400. 433-0852

SKYHAWK 1984, auto, 2 door, air, stereo, cassette, power steering-brakes, 1 owner. $2,850. 937-8243

SKYHAWK 1984 Limited, 2 door, air, 4 speed, low miles, excellent condition, $3,100/best. Evenings. 645-6706

SKYHAWK 1984 LTD - 4 door, new radial tires, 50,000 miles, $3,750 651-5255

SKYHAWK 1984, red, 2 door, new tires, loaded, stereo, $2500 or best. 533-8541

SKYHAWK 1984, 4 door, automatic, air, power steering/brakes, new tires. $3400. 545-1451

SKYHAWK 1985 2 door automatic, air, power steering and brakes, cassette with equalizer, like new condition. Reduced to $3,995.
PAGE TOYOTA 352-8580

SKYHAWK, 1985, 4 cyl., power steering/brakes, AM-FM, air, excellent condition, $2800/best. Call after 6pm 522-6015

SKYHAWK 1987, wagon, low miles, automatic, air, stereo with tape deck, rustproofed, extended warranty. Wife's car, $6500 -453-5906 or 522-8887

SKYLARK 1982, automatic, power steering, brakes, reliable transportation, best offer. 537-2518

858 Cadillac

CADILLAC 1988 Brougham, rear wheel drive, loaded, GM employee. Best offer. 347-6136

CIMMARON 1982, loaded with leather interior. Call Mike: 853-7200

COUPE DEVILLE 1979 - loaded, very clean, well maintained, rides excellent. $1,700/best. 531-1052

DE VILLE 1970 Convertible. 60,000 miles. Excellent original condition. Leather. Loaded. $4900 386-6032

ELDORADO 1980, diesel, grey, leather. Dependable. $2500/best offer 565-9476

ELDORADO, 1985, mint condition, leather interior, 46,000 mi, extras asking $10,000. Aft 5:30 397-1989

FLEETWOOD 1986, front wheel drive, black, excellent condition, $9700. 647-5161 or 643-7467

SEDAN DEVILLE 1989 - GM executive car, 8,600 miles, maroon, $21,500. 661-0751

SEDAN DeVille - 1984. Greatest condition, 38,000 miles, 4 door, automatic locks, Pale yellow & matching leather interior, $8,000. Available immediately. 350-1355

SEDAN DEVILLE 1989, light blue, 7200 miles, over 3000 dollars in options, $21000. 661-6575

SEDAN deVILLE 1982, 8 cylinder, 52,000 miles, excellent condition, $5950. 464-8707

SEDAN DE VILLE 1983, Florida car, excellent condition, loaded, $4995. 326-7166

SEDAN DEVILLE 1982 - Triple black, leather, loaded. Clean. $3900/offer. 386-6032

SEDAN DEVILLE 1986 - 44,000 miles. Fully equipped, executives car, excellent condition. Cream with matching interior. $10,200.474-3991

SEDAN DE VILLE 1981 - triple burgundy, looks & runs great, 350D. Special of the week...$1,099.
TYME AUTO 455-5566

SEDAN DeVILLE 1989. Immacutate! Loaded! 4,700 miles. Alarm, ABS, light blue, leather, Exec car. $23,000. 553-3219

860 Chevrolet

CAMARO 1979, automatic, super clean, 1 owner, must see, $2150/best. 592-5897; After 4, 464-0170

CAMARO: 1979 Rally Sport. Loaded. Good condition. Runs good. $900/best. Call after 5pm, 729-1688

CAMARO 1979, very good condition, many new parts, $1200 or best offer. After 5PM, 349-1957

CAPRICE CLASSIC, 1984, 4 door, V8, loaded, excellent condition, $3,995 or best offer. Eves. 626-5660

CAPRICE CLASSIC WAGON 1980, full power, air, $950. Before 6pm 531-4877 After 6pm, [illegible]

CAPRICE, 1977 also 1976 Ford Granada, $500 each, excellent transportation. 477-4382

CAPRICE 1984 Classic, 4 door, loaded. $2500 or best offer 334-4822

CAPRICE 1985 Classic, 4 door, V8, automatic, air, stereo, new tires/shocks/exhaust, $6200. 591-2831

CAVALIER 1982, 4 door, air, power steering, am-fm cassette, Ziebarted, no rust. 41,000 miles 459-6800

CAVALIER 1983, automatic, power steering/brakes, am/fm stereo, excellent, $950/best 522-5147

CAVALIER 1983, power steering, brakes, air, rear window defogger, excellent condition. $2100. 421-1018

CAVALIER, 1983 CS, power steering & brakes, air, am-fm, 4 door, $2000 721-7179

CAVALIER 1984- 4 door, power steering, am-fm cassette, air, new exhaust, well kept. Must see. $3000 981-1574

CAVALIER, 1985, 4 door, air, loaded, 44,000 miles, $3300 477-9061

CAVALIER 1985, 4 door sedan, 2 tone exterior, light brown & cream, custom interior, 4 speed, amfm stereo, power locks, very clean, in & out, 60,000 miles. $2900 478-8399

CAVALIER 1986 automatic, air, stereo, 4 door. Good condition $3500/best. Call 553-9494

CAVALIER 1987, 2 door, 5-speed, extended warranty with unlimited mileage available. Asking $4995 Ask for Rob. 533-7513

CELEBRITY CL, 1987, 4 door, V6, automatic, air, power windows, loaded, maroon. $6,500. 669-0744

CELEBRITY Eurosport wagon 1984, V-6, 3rd seat, air, automatic, loaded, great condition, rust proofed. $4500 or best. 477-5627

CELEBRITY 1987, EUROSPORT. Sharp, 51,000 miles, loaded. $7800 or best offer 624-4997

CELEBRITY, 1985, power steering, brakes, locks, seats, windows, AMFM, stereo, air, cruise, wire wheels, $4600. 363-4827

CELEBRITY 1983, automatic, 4 door, power, cruise, $2500 or best offer 464-2124

CELEBRITY 1984 - power steering/brakes, air, 65,000 miles, $3,200. After 7pm 425-7967

CELEBRITY 1984 Stationwagon. In good condition. Air, power steering, brakes, $2800. 546-8313

CHEVETTE 1979, 4 door, runs good, excellent tires, $500. Call after 4PM. 722-5009

CHEVETTE - 1981, 2 door, 4 speed, new tires/battery/etc. Runs great. Must sell. $675. 968-1037

CONCOURS 1977 - $325/best offer. Runs good. New battery. Great for student. Call anytime 595-1404

CORVETTE 1976- 350 original loaded, silver/red leather interior. Sharp $8,750 or best 477-9831

CORVETTE 1985 - black, gray leather, loaded, glass top, automatic. $16,500. 563-5483

EUROSPORT 1985, excellent condition, v-6 loaded, new rubber, muffler. $3599. 338-2627

EUROSPORT 1986 - wagon, 7 passenger, loaded, 47,000 miles, excellent condition. $5900. 264-2301

GEO 1989 Spectrum. Brand new. Air, stereo cassette. $8500/best. $700 under invoice. 728-0147

IMPALA, 1979, station wagon, 150,000 miles, 350 engine, $200. 535-4557

IMPALA, 1984, 4 door, air, cruise, wires, more. 78,000 miles, very good condition. $2995. 478-3834

MALIBU-1977, V8, dependable transportation, good condition. $500. 647-8809

MALIBU 1980 Classic. Automatic, V8, air, power steering & brakes. Well maintained, $1,100. 661-1576

MONTE CARLO CL 1985 38,000 miles, loaded, automatic, V-6, $6,588
Jack Cauley Chev./GEO 855-0014

MONTE CARLO, 1976, excellent condition, low miles, air, amfm cassette, new tires, $3300. After 5pm. 553-4643

NOVA, 1972, excellent condition, must see to appreciate. $8500 or best offer. 261-5678

NOVA 1987- Excellent condition, original owner, air, am/fm cassette, 5-speed. $5,400. 538-3308

PAYCHECK PAYMENTS
No co-signers needed
TYME AUTO
397-3003 455-5566

862 Chrysler

CORDOBA 1975. Very good condition. White, leather, good tire, brakes, best over $500. 626-1084

CORDOBA 1978, automatic, new transmission/exhaust & paint, excellent condition, $1500. 522-3196

FIFTH AVENUE 1987, leather interior, all options, sharp car. $10,500. Eves. 397-2024. Days 287-6010

FIFTH AVENUE 1986 Good condition, lots new. $4,100. Call After 6pm. 477-3150

FIFTH AVENUE, 1983. Loaded, $2,695.
Livonia Chrysler-Plymouth 525-7604

FIFTH AVE. 1988, black cherry, fully loaded, sun roof, 10,000 miles. $14,500 476-2753

LEBARON 1984 Automatic, air, cruise, stereo, and much more onlyt 44,000 miles. A great value at $2,995
PAGE TOYOTA 352-8580

LEBARON 1985 GTS, black, gold leather interior, fully equipped, great condition, $4,900. 347-4747

LeBARON 1986 GTS, air, automatic, fm stereo tape, power locks-windows, tilt, cruise, 80,000 miles. $3,200 or best offer. 464-7653

LEBARON 1986 GTS, 4 door, automatic, air, power steering/brakes, am-fm cassette/equalizer, more. 100 mi. on rebuilt engine by Bruce Campbell Dodge. $5200. 421-1141

LEBARON 1986 GTS Turbo. Excellent condition, you must see. 31,000 mi, Livonia $5495 421-3889

LEBARON, 1987 COUPE. premium Edition, turbo, air, leather seats, automatic, cruise, am-fm cassette, paint protection, 40,000 mi, $8000 538-0482

NEW YORKER 1984 - loaded, good condition, tinted windows, clean. $4,400. even 644-6247

NEW YORKER 1984, leather, all options, A-1 condition, 2.6 liter, 4 cylinder. $3650. [illegible]

5TH AVENUE 1986 Full power, cassette, Azure Blue exterior, spotless Gray leather interior, 1 owner trade. Warranty. $6,995
JEFF BENSON
QUALITY AUTOMOBILES
562-7011

864 Dodge

ARIES 1981, 2.2 liter excellent for parts. $275 422-2831

CARAVAN LE 1986 7 Passenger like new, only $8,788
TAMAROFF BUICK
Tel-12 Southfield
353-1300

CHARGER 1982- 2.2. New clutch, trans & tires. Good condition. $1800 646-8616

CHARGER 1986 - automatic, air, power steering/brakes, great am-fm stereo system, 54,000 miles. $3,375. 553-0043

COLT, 1980 4 speed, reliable car, needs muffler & alternator, good tires & trans $150/best 455-3491

COLT 1984, automatic, stereo cassette, new battery/tires, engine 25,000 miles, good condition, $899 or best offer 455-0238

DAYTONA TURBO 1986 - automatic, air, stereo cassette, loaded, 28,000 miles, $5,900/best 433-1158

DAYTONA 1986½. Red, automatic, air, great car, $6000 851-6174

DODGE 024 1980 - 4 speed, extra clean $1000 or best offer 455-4425

LANCER, 1985, 30,000 miles, automatic, air, $3,995
Livonia Chrysler-Plymouth 525-7604

LANCER - 1986, ES Turbo Fully loaded $6100 After 6pm. 422-0364

OMNI 1985, GLH, black/red interior, 5 speed, alarm, Alpine stereo, very clean, reliable, asking $2250 After 5pm 473-0623

SHADOW, 1987 Turbo ES, 23,000 miles Loaded! $6200 Please call after 6. ¼851-5546

866 Ford

BILL BROWN
USED CARS
"0"
DOWN!*
TRUCKS
4 wheel drives 18 to choose
ESCORTS
40 in stock
TEMPO'S
Good Selection
MUSTANG
GT'S & Convertibles
VAN CONVERSIONS
Good Selection
AEROSTARS
Loaded from $9,995
* on approved credit plus tax & tag. Extra on select models.
BILL BROWN
FORD
522-0030

BLACKWELL
FORD
USED CARS
$0
DOWN!*
ALL MAKES & MODELS
GREAT SELECTION
*on approved credit plus tax & license
BLACKWELL
FORD
453-1100
OR
453-1327

ESCORT, 1983, L, 4 door Hatchback, automatic, air, power steering & brakes, cruise, new tires. Excellent. 47,000 miles. $2750. 422-3755

COUNTRY SQUIRE, 1985, Wagon. Loaded, undercoated, garaged, excellent condition, $5500. [illegible]

ESCORT GL 1987, 4 door, 5-speed, dark blue, 30,000 miles, excellent condition. $4000. [illegible]

ESCORT GL, 1987½, 2 door, 29,000 miles, dark gray, automatic, air, cruise, stereo. $4,950. [illegible]

ESCORT GL, 1987, 4 speed, air, am-fm tape, rear defrost, electric mirrors. $3,650/offer [illegible]

ESCORT GL 1988 WAGON Power factory. air. cruise control, standard shift, like new, high miles but only $4,495
JEFF BENSON
QUALITY AUTOMOBILES
562-7011

ESCORT L 1984, good condition, $1400 [illegible]

ESCORT L 1984, 2 door automatic, 60,000 miles, power steering & brakes, runs & looks good, well maintained $2275. 737-4527

ESCORT L 1985½ - 40,000 mi. 4 door, 5 speed, rustproofed, cassette, excellent condition. $3500 or best 644-1426

ESCORT L 1985½, 55,000 miles, air, intermittent wipers, rear defrost, am/fm cassette, new tires front, undercoated, well maintained. $2500 474-5102

ESCORT L 1986, clean interior, power steering/brakes, am/fm stereo, 38000 miles, 2nd owner, $3500 negotiable. After 4pm 459-6466

ESCORT L, 1986, 2 door, automatic, power steering & brakes, stereo, new tires & brakes, sharp, great condition. 353-0544

ESCORT WAGON GL-1984, automatic, air, power steering/brakes, 69,000 mi. $2,350. 641-6546

ESCORT 1981 L - body & interior in good condition. Engine needs work. $250. 288-9105

ESCORT 1982, am-fm cassette, 4 speed, good condition, 89,000 miles, $849 459-0479

ESCORT, 1982, 2 door, automatic, good condition, no rust. $1300. 274-7532

ESCORT 1982, 4 door, am/fm, sunroof, automatic, 63,000 miles, $1350. 937-1268

ESCORT, 1983, Wagon. 5 speed, manual, 1.6 HO, air, power steering/brakes, am-fm stereo, 46,000 miles, $2500 981-1373

ESCORT 1983 Wagon, loaded, low miles, good condition, asking $1,800 Call between 9am-6pm 729-4338

ESCORT 1983 - 64,000 miles, stick, 4 door, new tires/parts, no rust. Excellent shape. $1,195. 455-7573

ESCORT 1984 GT, sunroof, am-fm stereo cassette, new tires/brakes/exhaust, $1350. 934-4324

ESCORT; 1984 L. low miles, new exhaust, am-fm stereo, 1 owner, clean, manual trans., $2200 aft. 4397-1729

ESCORT 1984 - power steering & brakes, 5 speed, amfm stereo, $840. 471-5420

ESCORT 1984, 4 speed, tan, good engine, great body, excellent sound system, $1,200. 626-6366

ESCORT 1984 - 4 door, automatic, great condition. Must sell, leaving overseas. $2,600/best. 729-2703

ESCORT 1984 - 4 speed, stereo, 47,000 miles, $1500. 548-6990 or 853-9885

ESCORT 1985 - automatic, excellent condition, $699. down, $38.20 bi-weekly. No co-signers needed, paycheck payments
TYME AUTO 397-3003

ESCORT 1985½, L, one owner 39,000 miles, air, automatic, am/fm, rear defog, $3500/best. 489-71[illegible]

ESCORT-1985½, 2 door, automatic, air, amfm, power steering/brakes, 38,000 miles. $3,400.349-2451, weekdays, 594-4244

ESCORT 1985½ 2 door, 1.9L, 4 speed, air, 53,000 miles. Must sell. Asking $2,800. 344-0259 [illegible]

ESCORT 1985, 4 door, 60,000 miles, am-fm, 1 owner, best offer. After 6pm, 326-55[illegible]

ESCORT 1986, GT, 21,000 miles, air, power, great condition, $5,000. [illegible]

ESCORT 1986 Pony, 4 speed, rear window defrost, black, excellent condition, $3195/best. 420-27[illegible]

ESCORT, 1986. Automatic, air, cassette, power steering, only 25,258 miles. IT'S LIKE NEW. $4,895.
Hines Park Lincoln-Mercury
453-2424 ext.400

ESCORT '88
2 and 4 doors, 8 to choose from. Hurry! $5,995
North Brothers Ford 421-1376

USED CAR SAVINGS
FORD MOTOR B-PLAN CUSTOMERS WELCOME

1987 THUNDERBIRD TURBOS
Automatic, loaded, like new, 2 to choose from. Call for details.

1985 GRAND AM LE
2 DOOR
$5688

1985 NISSAN
4x4 PICKUP
$4788

1985 CAPRI GS
Automatic, air, power windows & locks, cruise control, stereo, rear defroster.
$5769

1984 CROWN VICTORIA
4 DOOR
Automatic, air, cruise control, stereo, rear defroster, coach roof.
$4995

1984 ESCORT
4 DOOR
$3289

1985 TEMPOS
From $7495

1988 AEROSTAR XL
Automatic, dual air, 4 captains chairs, stereo cassette, tilt, power windows & locks, rear wiper & defrost, 3.0 V-6, low miles.
$8,479

Blackwell FORD
IF YOU DON'T KNOW USED CARS KNOW YOUR DEALER
453-1100 453-132[illegible]
FORD MOTOR B-PLAN CUSTOMERS WELCOME

WANTED

CLEAN USED
CARS & TRUCKS
ALL MODELS

Southern BUYER NEEDS
Low Mileage Cars & Trucks
To Take Down South
"TOP DOLLAR PAID"

FOR DETAILS ASK FOR
RUSTY MARKS
At
354-6600
Don't Sell Your Car or Truck Before You Call Me!
AT TAMAROFF DODGE ONLY

CROSSWORD PUZZLER

ACROSS

1 Church part
5 Secret agent
8 Transported with delight
12 Athletic group
13 Oolong
14 S-shaped curve
15 Scrap
16 Paper measures
18 Go astray
19 Michael on "Newhart" inits.
20 Search for
21 Greek letter
23 At home
24 Additional
26 Slogan
28 Gastropod mollusk
29 Torrid
30 Harem room
32 — Sunday
33 Quarrel
34 Wash cycle
35 Sudsy brew
36 Carpenter's tool
37 Choose
38 Of the sort
40 Country of Asia
41 "— Are the World"
43 Tantalum symbol
44 Animal enclosure
45 Note of scale
47 Period of time
49 Big
51 Paddle
52 A vanishing
55 Follows Aug
56 Hamilton bill
57 Wagers

DOWN

1 Above and touching
2 Private
3 Follows Fri
4 Printer's measure
5 Beef animal
6 Pikes —
7 Sweet potato
8 Artificial language
9 Mature
10 Intermittent
11 Gull-like bird
16 Walk unsteadily
17 Name for a Dalmation
20 Thin slip of wood
22 That thing
25 Stories
26 Cut
27 Drinks heavily
28 Health resort
29 In what manner?
31 Emmet
33 Cheer
34 Wild plum
36 Top of head
37 Ardent
39 Guido's low note
40 Goods cast overboard
41 Marries
42 Great Lake
44 Summer of "A Different World"
45 Datum
46 War god
48 Viper
50 Suitable
51 Individual
53 Near
54 Hebrew month

Answer to Previous Puzzle

P	A	S	S	■	A	C	N	E	■	G	A	B
A	L	I	T	■	C	H	A	R	■	A	R	E
R	E	G	A	L	■	E	P	A	U	L	E	T
■	■	N	I	E	C	E	S	■	S	E	A	S
G	L	A	D	■	I	S	■	P	E	S	■	■
O	I	L	■	S	T	E	A	L	S	■	D	L
R	E	S	■	P	E	■	N	O	■	V	I	E
E	N	■	A	R	D	E	N	T	■	I	R	E
■	■	A	N	Y	■	M	U	■	A	C	T	S
A	B	L	E	■	R	E	L	I	C	T	■	■
B	E	T	W	E	E	N	■	T	H	O	L	E
E	T	A	■	E	N	D	S	■	E	R	I	N
T	A	R	■	L	O	S	E	■	D	Y	E	S

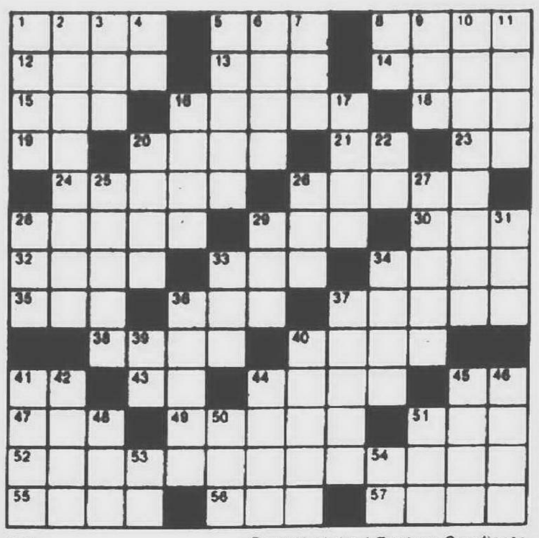

9-7 (c) 1989 United Feature Syndicate

Compliments of The
Birmingham-Bloomfield Board of Realtors®
REALTOR

866 Ford

ESCORT 1985- 5 speed, well maintained, $1900. 681-5634

ESCORT 1986 Automatic, red, power steering, power brakes, 2 door, stereo, low miles, very clean! Must see!! JEFF BENSON QUALITY AUTOMOBILES 562-7011

ESCORT 1986 - wagon, 4 speed, air, cruise, am-fm stereo, 59,653 miles, top shape, $3500 453-6857

ESCORT, 1987, 4 speed, excellent condition, 28,000 miles, $3500. After 6pm. 642-5739

ESCORT 1988 GT, AC, speed control, premium sound, rustproofed, ext. warranty, 16,000 M 455-6193

EXP 1982 - new tires, needs engine work. $350 or best offer. 261-6852

EXP 1982, white, 4 speed, must sell, good condition, some new parts, $1200. Call anytime 421-2083

EXP, 1983. Red, am/fm cassette, 4 speed, like new. After 4pm 388-6123

EXP, 1984, 1.6L HO engine, 5 speed manual, panasonic am/fm cassette, rear defog, rustproofed, new exhaust, dark red interior/exterior, new front tires, super clean, great MPG, very reliable, 81,000 highway miles, $1800. After 7pm. 459-6523

EXP 1986 - crushed velour interior, am-fm stereo, air, radial tires, cheap! TYME AUTO 455-5566

EXP 1987, 32,000 miles, am-fm stereo, air, excellent condition, $5,190. 562-6267

EXP 1988, 5 speed, cruise, tilt, power steering, Sony am/fm cassette, warranty, excellent, $6500 453-7941

FAIRMONT WAGON 1981, 4 speed, reliable, economical, 67,000 miles, $550. Call: 435-7506

FAIRMONT 1979, silver grey, 200 engine, 6 cylinder, power steering/brakes, air, excellent condition, $800. 534-1271

FESTIVA, 1988, L-plus, 4 cylinder, 4 speed, factory air, sunroof, amfm, immaculate, $5200. Eves 474-1932

866 Ford

FAIRMONT 1979, air, power brakes & steering. Clean 464-6515

Fiero SE 1987 Candy apple red & fresh, $5,995 North Brothers Ford 421-1376

FIESTA LX 1988- Silver 12,000 miles, 5 speed, air, rear defog, tilt, am/fm stereo, good condition. $4,800 258-3247

FIESTA 1979- Runs great, $300. 455-9774

FORD F-150 XL 1989 only 7,265 miles, come see, $9,659 Hines Park Lincoln-Mercury 453-2424 ext.400

FORD TEMPO GL 1986 White with red trim, automatic, air conditioning, stereo, only 34,000 miles, Must see! $4,495 JEFF BENSON QUALITY AUTOMOBILES 562-7011

GRANADA 1977, 4 door, V8, air, stereo, new radiator, very clean. $750 or best 645-2287

GRANADA 1980 - 38,000 miles, 4 door, 2-tone, 6 cylinder, Ziebarted. $1850 firm. 272-0807

GRAND MARQUIS LS - 1984. 38,000 miles, great condition, new tires/exhaust, $5500. 336-7425

LTD, 1978, automatic, air, good tires, low miles, $750 or best offer. Call after 5pm 454-4766

LTD 1980 - 4 door, 302 V-8, automatic, excellent condition. $1500 or best offer. After 4pm, 721-3469

LTD 1984- Brougham, loaded, 38,000 mi. Excellent condition, $4500 or best offer. 569-9770

LTD 1984 wagon - Air, stereo, 6 cylinder, no rust. Ziebarted. $1850 272-0807

MUSTANG GL, 1982. Automatic, air, good condition. $1800. After 6pm 540-3924

MUSTANG GT 1987 CONVERTIBLE 5.0, automatic, loaded and sharp, $12,900 Hines Park Lincoln-Mercury 453-2424 ext.400

MUSTANG 1986 LX. Power steering, brakes, & locks. Sunroof, Alpine stereo, code alarm, new brakes, excellent condition, $5,000. 473-1454

866 Ford

LTD 1984. Automatic, V6, air, am-fm, rust proofed, excellent condition, $3800. 349-9099

LTD 1985 Brougham, 26,800 miles, loaded, top shape, $5200 or best offer. 352-9242

LTD, 1985, 6 cyl., 20 mpg, need immediate cash $2,500 or best offer. 583-7734

MUSTANG GT'S Big Selection, 7 to choose, '83-'88 BILL BROWN USED CARS 522-0030

MUSTANG GT 1985, white, excellent condition, power windows/locks, like new, Eagle tires, $6000. Home: 453-8591 Work: 287-4477

MUSTANG GT 1988 full power, 27,000 miles, $10,700. Call after 6pm: 425-9768

MUSTANG GT - 1988. White, Ttops, Kenwood stereo, alarm, loaded, $10,400. 522-2938

MUSTANG GT - 1987 convertible, 5.0, loaded, alarm, extras, $13,600/best. Scott leave msg. 353-1828

MUSTANG GT 1989 Loaded, 12,000 miles, $12,995 North Brothers Ford 421-1376

MUSTANG GT 1988 Automatic, and more, $10,495 North Brothers Ford 421-1376

MUSTANG GT: 1986 Convertible, Red, 5.0 liter. Automatic, air, all power. Leather interior. Stereo cassette. 32,000 miles. Work, 285-2900, home, 478-0893

MUSTANG LX 1986, 5 speed, air, power steering, brakes & locks, Loaded. $4500/offer. 477-3428

MUSTANG LX 1988, white, 5 speed, sunroof, air, am fm cassette, loaded, low miles, mint, $8700 647-2434

MUSTANG LX 1987 21,000 miles, automatic, air, $6,995 North Brothers Ford 421-1376

MUSTANG SVO 1985 - 5 speed, air, power windows & locks, alarm, 3 yr warranty. $7,900/best. 427-9806

MUSTANG 1973 automatic stereo, good condition $550. Before 6pm, 531-4677 After 6pm, 669-3245

MUSTANG, 1980, 6 cyl., automatic, 69,000 miles, runs good, very clean, $1,800 or best offer. 375-0976

866 Ford

MUSTANG 1985 Arizona car, no rust or dings, new engine, exceptional condition. $6000 or best offer. After 6, 453-3785

MUSTANG 1980 - big 6 automatic, spotless condition, power steering/brakes, air, $1,379 TYME AUTO 397-3003

MUSTANG 1981. California car 2 door, auto, air, loaded, like new. $3,000 or best offer 455-4178

MUSTANG 1981. new transmission, good transportation, $800, needs some work 427-0198

MUSTANG, 1981, 3 door, Hatchback, medium Pewter Metallic, black vinyl interior, 3.3 liter 6 cylinder. Michelin white wall radials, highback buckets Loaded A-1 mechanically Clean, dependable. See to appreciate. $2295 559-4160

MUSTANG, 1984 LX convertible, automatic, white, excellent condition, low miles, must see! 563-5407

MUSTANG, 1986 GT convertible, loaded, automatic, sharp $9500. Call after 5pm 278-6625

MUSTANG 1986 LX, low miles, showroom condition. $2,600 or best offer TYME AUTO 455-5566

MUSTANG 1987 GT 5.0, fully loaded, all options, T-tops, 5 speed Burgandy, $10,500 476-3163

MUSTANG 1987 - LX, automatic, air, power steering/brakes, cruise, tilt & more. Low miles 728-3927

MUSTANG, 1989, LX, automatic, white, fully loaded Excellent condition $8950. 591-3236

PINTO 1977 Wagon, excellent mechanical condition, minor body rust, 97,000 miles, $800 553-7348

TAURUS GL 1988, like new! Loaded! 8,400 miles. Florida estate car. 6 yr Warranty. $9500 528-0632

TAURUS LX Wagon - 1988. Black, fully loaded, ESP warranty, 3.0 V6, low miles, excellent condition, must sell, $11,000 or best 453-4012

TAURUS 1986 GL V6, loaded, all power, excellent condition, 47,000 miles, $6,900 /best Call 477-5714

TAURUS 1986 LX, 47,000 miles, loaded, leather interior $6400. 855-3723

TAURUS, 1987, GL, automatic, air, loaded, 42,000 miles. Excellent condition $6700 422-4248

TAURUS 1987 LX - automatic, air, loaded, excellent condition, original owner, 54,000 highway miles, $6,900. Priced to sell 646-4341

TAURUS, 1988, loaded, excellent condition. 41,000 miles, black, warrenty $9,300/best 981-0855

T-BIRD 1983 Heritage, every extra, excellent condition, $2995/offer. 489-9002

T BIRD 1983, 2 tone gray, 5 speed, turbo, air, cassette, great condition. $3,400/best. After 6pm 626-1579

T-BIRD 1984 turbo, dark red, 5 speed, loaded, 32,000 miles, $5300. 453-2195

T BIRD, 1984, Turbo, 5 speed, full power, air, cassette, 68,000 miles, clean, $4,000 553-3808

T-BIRD 1984, V-6, air, new brakes, charcoal gray, excellent condition. Very clean. $3900. 477-1618

T-BIRD 1986, Turbo Coupe, loaded, 41,000 miles, 5 speed, metallic blue, $7,000/offer. After 5pm. 425-9582

T-BIRD 1986, Turbo Coupe, white, 5 speed, air, am/fm stereo cassette, premium sound, alarm, fully loaded, excellent condition, 84,000 miles, $6395. Call 9am-5pm: 424-8200, ext. 240. After 5pm: 476-0811

T-BIRD, 1987, 31,000 miles, loaded, excellent condition. $8800 851-9086

TEMPO GL 1985, 32,000 miles, air, cruise control, $3900 or best offer 585-3954

TEMPO 1984, GLX, sunroof, 5 speed, 75,000 miles, 1 owner, very clean, $2995. 422-2210

TEMPO 1984 GL. Loaded, excellent condition, low mileage, $3400/or offer. 489-5532

TEMPO 1984 - silver, crushed velour interior, am-fm stereo, air. Shop our price & compare! Only $1,650. TYME AUTO 455-5566

TEMPO, 1984 Good condition, high miles. $1850. After 6pm 489-9036

TEMPO 1984, 4 door GLX, 5 speed, clean, good condition. 471-4653

TEMPO 1985 GL, automatic, air, stereo, new tires, alarm, rustproofed, $2595. 427-0591

TEMPO, 1985 GL, power steering & brakes, air, amfm stereo, $2500. 937-8791

TEMPO 1985 GL - 2 door, manual 5 speed, am-fm cassette, excellent condition both interior & exterior, one owner California car, 48,500 miles, $2,800 firm. After 12noon, ask for Mike 421-5852

TEMPO 1985- loaded, 56,000 miles, excellent condition. Original owner. $3300. 689-5973

TEMPO 1986, excellent, red, automatic, 23,000 miles, power steering/brakes, air, am-fm stereo cassette, extended service, $4,600. 427-4402

TEMPO 1986 GL Automatic, air, am/fm, stereo, $4,985 Jack Cauley Chev./GEO 855-0014

TEMPO, 1987 Sport. Save. Save, only $5,695 North Brothers Ford 421-1376

THUNDERBIRD 1986, V-6 automatic, 35,000 miles Loaded! $7800/best offer. 522-3762

866 Ford

THUNDERBIRD 1980, 302 engine, power steering/brakes, several new parts added. $1500. 474-4774

THUNDERBIRD 1978, 1 lady owner, loaded, extra clean, $1000. Leave message. 474-0170

THUNDERBIRD, 1984 Air condition, stereo, only $5,995 Hines Park Lincoln-Mercury 453-2424 ext.400

TURBO COUPE 1987 - 5 speed, full power, excellent condition, $9,500. 453-6806

872 Lincoln

CONTINENTAL 1985- Original owner, silver, cloth, motivated seller 459-3434 or 455-1285

CONTINENTAL 1984, 15,000 miles on new engine/transmission, loaded, leather interior $8000 855-3723

CONTINENTAL 1987, superior condition, low mileage, fully loaded, alarm, $16,600 464-0613

CONTINENTAL 1978 - 2 door, 67,000 mi, loaded Excellent condition Michelins $2950. 476-6460

CONTINENTAL, 1986, Givenchy, 31,000 miles, excellent condition, original owner, $13,500 349-2313

CONTINENTAL 1986 Leather seats, full power, like new, $9,995 North Brothers Ford 421-1376

LINCOLN TOWN CAR 1988 Signature Series Low miles, showroom new! $17,995. North Brothers Ford 421-1376

MARK VII 1988 LSC "Totally Awesome" $17,995. North Brothers Ford 421-1376

TAURUS LX Wagon, 1986 Fully loaded, only $7,495 North Brothers Ford 421-1376

TOWN CAR 1983, excellent, 100,000 miles (mostly highway), leather, must sell, $3600. 477-2144

TOWN CAR 1985, executive car, excellent, valour interior, spotless, loaded, must sell, $9950. 261-5341

TOWN CAR-1986, clean, loaded 1 owner $9800 349-7429

TOWN CAR 1986 one owner, coach roof, Aluminium wheels, only 39,000 miles, $11,900 Hines Park Lincoln-Mercury 453-2424 ext.400

TOWN CAR, 1988. Only 26,000 careful miles. Nice and clean, Call for details Hines Park Lincoln-Mercury 453-2424 ext.400

874 Mercury

BROUGHAM 1979, air, power, cruise, defroster, looks & runs great. $1695. 420-2081

CAPRI 1979 - 3.3 liter, automatic, power steering/brakes, amfm cassette. $1250/best. 421-0747

CAPRI 1980 - silver, dark interior, radial tires, am-fm stereo, air, reduced from $1,679, 1st $1,375 takes. TYME AUTO 455-5566

CAPRI 1982, am/fm cassette, sunroof, hatchback, 4 speed, bucket seats, $3350. After 5:30 420-0897

COUGAR LS 1987 24,000 miles, lady's car, $9,495 Hines Park Lincoln-Mercury 453-2424 ext.400

COUGAR XR7, 1977, air, power steering, power brakes, 72,000 miles. $1000. 981-4439

COUGAR XR7, 1977. 351 Windsor (M), automatic transmission, air, (loaded). Brakes, tires & rust above average. Good transportation. $750/best. After 5pm 421-8663

COUGAR XR7 - 1986, auto, air, loaded, 50,000 miles. $8000. 853-3074

COUGAR, 1978 XR-7 V-8. Bucket seats, console, mag wheels, strong runner! Only $975. JEFF BENSON QUALITY AUTOMOBILES 562-7011

COUGAR, 1984. V-6, air, loaded, excellent condition. $4,000. Days: 462-3725 Eves: 553-4947

COUGAR 1984 - 55,000 miles, fully loaded, excellent condition, $4400. 471-0155

COUGAR 1985 LS Full power, cassette, tilt wheel, cruise contral, 51,872, pampered, one owner miles. This car is like new! $6,495 JEFF BENSON QUALITY AUTOMOBILES 562-7011

COUGAR 1987 XR7, 34,000 miles. Black with grey leather. Climate control, Digital dash, all power, $10,000. 349-5447

COUGAR 1987 - 5.0L, 20th. Anniversary Edition. Loaded. Excellent condition. 25,000 miles. $9,800 or best offer. 462-2424

GRAND MARQUIS 1983 LS, 4 door, loaded, 61,000 mi, excellent condition, no rust, $4350. 352-3935

GRAND MARQUIS, 1987 LS, excellent condition, loaded, low mileage, $10,900. Call after 4 PM, 522-1471

GRAND MARQUIS, 1988, LS, Loaded, 14,500 miles, $13,500 or best offer. 261-5678

GRAND MARQUIS 1984 4 door, loaded, dark blue, 83,000 miles, excellent condition, $3,800. 641-9027

GRAND MARQUIS 1980 38,000 1 owner miles, $2,395 Livonia Chrysler-Plymouth 525-7604

GRAND MARQUIS, 1985. excellent condition, 1 owner, new tires, muffler, 55,000 mi. Navy $7,200. Rochester 652-3126

LYNX 1981 LS, air, sunroof, new parts, deluxe interior, 60,000 miles, $800. 591-4131

LYNX 1981, power steering/brakes, 5 speed, good condition, $450/negotiable 478-1528

LYNX 1982, automatic, low mileage new battery & tires, $1100. 455-3775

LYNX 1982 Wagon, automatic, air, well kept condition. $1000. 18902 Wormer, Grand River/Telegraph area.

Marquis - 1979 Brougham. All power. Air. Stereo. Runs great. $550 or best offer. 626-4514, or 661-2007

MARQUIS 1984 LS, loaded, garage kept, complete service history. Reduced from $4,450 to 1st $3,775 takes TYME AUTO 397-3003

MERCURY 1982, station wagon, 61,000 miles, air, cruise, tilt, $2,000/best. After 5. 425-9582

MONTEREY 1971, V-8, automatic, good transportation. $500 or offer. Days, 523-9487: Eves, 522-4050

SABLE GS 1989, burgundy, very low mileage, loaded. Must sacrifice. Asking $13,500/offer. 427-6272

SABLE WAGON-1988, air, power locks, windows, premium sound, cruise, tilt, 28mpg, $5800. 348-4392

SCORPIO, 1988. Loaded, teal blue, $12,900. Hines Park Lincoln-Mercury 453-2424 ext.400

TOPAZ LS-1986, red, air, power windows & locks, 37,400 miles, like new. $4,950 478-3208 or 229-9621

TOPAZ 1984 LS - 5 speed, 4 door, power steering & brakes, tilt, cruise, 78,000 miles. $2950. 981-9101

TOPAZ 1984. 4 door automatic, air, stereo, good condition. $2,100. 464-2316

TOPAZ 1986 - firethorn red, crushed velour interior, sport wheels, loaded, all options. TYME does it again, only $2,450 TYME AUTO 455-5566

TOPAZ, 1986 LX 4 door. 40,000 miles, $4,495 North Brothers Ford 421-1376

TRACER 1988, automatic, air, AmFm. Loaded! $6,150. Call after 5pm, 478-6319

875 Nissan

DATSUN 210, 1979, 4 speed, AmFm stereo. New tires, battery & exhaust. Looks & runs great! $775. 531-4002

876 Oldsmobile

CALAIS GT 1987 Automatic, V-6, power windows and locks, air, stereo, cassette, $7,495 Jack Cauley Chev./GEO 855-0014

CALAIS, 1985, automatic, air, AM-FM cassette, 57,000 miles, very good condition, $4800 559-0526

CALAIS, 1986. Air, automatic, power steering/brakes, am-fm cassette, clean, best offer. Call 453-5686

876 Oldsmobile

CIERA 1983, air, power locks, am/fm stereo cassette, excellent condition, 64000 miles. $3000. 839-1456

Ciera 1984 brougham, 4 door, black, 36,000 mi., loaded, garaged, perfect condition, $4295. 274-1829

CIERA 1984, new tires/shocks/battery, air, am-fm stereo, tilt, excellent condition. $3400 474-2737

CIERA 1985-Brougham, power steering/brakes/windows, air, tilt, defogger, stereo, excellent condition. $4950 646-1299

CIERA 1986 Brougham - Excellent condition. 4 door, all power, loaded. $5500 258-6056

CIERA-1986. Brougham, loaded, very clean, power windows, doors, locks, steer, brakes. New tires & brakes. $5000/best offer 540-4487

CUSTOM Cruiser 1984, loaded, Ziebart, 42,000 miles, $6450. 348-2929

CUTLASS CIERA 1985 Brougham, 4 door, 6 cylinder, all power, loaded, sharp, clean, $4950 669-6665

CUTLASS CIERA 1982, Brougham, all power, 35,000 miles on rebuilt engine. $2,200 474-5919

CUTLASS CIERA 1988, 65,000 miles. Excellent condition. Blue. Loaded. $5,750. 645-0690

CUTLASS CIERRA 1984, excellent condition inside/out, tilt wheel, power windows/locks, air, cruise, new front tires, am/fm stereo, new engine, luggage rack. $4250 348-3898

Cutlass Supreme 1976, rough body, 350 V8, runs good, $275/best car or parts Day 556-1557; eve 476-8104

CUTLASS SUPREME-1983, air, power brakes & steering, amfm, automatic, V6, black. New parts $2500 731-8723

CUTLASS 1979 - needs motor mounted, excellent body, rebuilt transmission. $1300. 397-3660

CUTLASS 1979 - V6, automatic. Good shape. $950 or best offer. 525-8665

CUTLASS 1981 Supreme - burgundy, showroom condition, $1,375. Why pay more? TYME AUTO 455-5566

CUTLASS 1981 Supreme - 6 cylinder, power steering/brakes, air, looks & runs like new. Only $2,050 TYME AUTO 397-3003

CUTLESS CIERA 1983, sunroof, full power, excellent, no rust, 75,000 highway miles, $3500. 788-0023

DELTA ROYALE 1985 4 door, full power, tilt wheel, cruise control, sparkling black cherry finish, 2 year 24,000 miles warranty, only $6,395 JEFF BENSON QUALITY AUTOMOBILES 562-7011

DELTA 88 1977, Royale, 4 door, excellent mechanical condition, good interior, exterior. 474-7599

DELTA 88, 1978, Royale, 4 door, V8, air, loaded. Drives/looks new. $1,600. 937-1520; 353-7687

DELTA 88 1979, clean, automatic, 1 owner, runs great, 71,000 mi., $750/best. 592-5697; After 4, 464-0170

DELTA 88, 1984, original owner, power, loaded, air, am/fm radio, 4 door, $5700. After 5:30. 420-0897

FIERENZA 1984 - wagon, power steering & brakes, air, make offer. Excellent condition. 661-1957

OLDS 1970, powered by 400 tri-power, disc brakes, power windows & seats. $3500. 557-1593

OLDS 98 REGENCY 1984, loaded, all white, vinyl top, maroon interior, 25,000 miles, original owner, stored winters, immaculate, non-smoker car, $8000. After 5pm 420-2070

REGENCY-1983, Brougham. Excellent condition. Full power. $4200. Days, 528-2327. Eves. 652-6872

REGENCY 98 1984, dark red interior, loaded, mint condition, stereo, low miles, black, $5400. 851-1529

REGENCY 98, 1987 Brougham, white, blue interior, loaded. Well maintained original owner. 453-7835

TORONADO - 1985. 8 cylinder, 49,000 miles, new tires, loaded, $6900. 553-0813

878 Plymouth

COLT 1987, Premier, silver metallic, low miles, turbo, air, loaded. Rust proofed. Extended warranty. Best offer over $5000 or take over payments of $212/month. Call after 5pm 559-3306

878 Plymouth

HORIZON 1983 - $450. Body good shape needs repairs. 538-7898

HORIZON 1987 - excellent condition, clean, air, power steering/brakes. Evenings 665-2908

PLYMOUTH RELIANT 1984 34,000 miles, automatic, air, sharp, $2,995 Livonia Chrysler-Plymouth 525-7604

PLYMOUTH SUNDANCE TURBO 1987 Automatic, air, cassette, 33,000 miles, like new condition, only $6,495 PAGE TOYOTA 352-8580

RELIANT 1980 Wagon, white, velour interior, good shape, extras. $1650. Call Jim weekdays 533-5500

RELIANT 1985 SE 2 door, 57,000 miles, excellent condition, $3,100. days 261-7038 eves 261-6076

RELIANT 1985, 48,000 miles, automatic, power steering & brakes, air, $2800 851-8916

TC3- 1979, 1.7 liter, automatic, air, power steering, solid body, reliable, great gas mileage.$500. 846-2837

TOURISMO, 1985. Duster, red, power brakes & steering, automatic, air, low mileage, stereo amfm, $4,000 Call 851-0669

TURISMO, 1983 4 speed, am-fm, 1 owner, good condition $1800, after 5pm 642-4953

880 Pontiac

BONNEVILLE LE- 1987, loaded, silver, burgundy interior, very clean, $8750 879-7851

BONNEVILLE 1978 - 1 owner, good condition, $995. Eves 459-3546

BONNEVILLE- 1968, 389 cu.in., automatic, no rust, original paint/red on black, must sell, $1200 846-2837

FIERO GT 1985 Automatic, loaded, V-6, $4,788 Jack Cauley Chev./GEO 855-0014

FIERO SE 1984- black, air, full power, sunroof, loaded, $3900. 451-7275

FIERO 1984- black, 4 speed, air, stereo w/cassette, tilt, 82,000 mi. $3000 347-1228

FIERO 1984 SE, automtic, low miles, all equipment + moon roof. Priced $1,500 below Blue Book. This week only...$2,400. TYME AUTO 455-5566

FIERO, 1984 SE. Red. Automatic, loaded, new motor, $3150 349-6832

FIERO 1986 - loaded, V-6, 4 speed, sunroof, red exterior, gray interior, very clean. $6,450/best. 981-5243

FIERO 1987, 9000 miles, beautiful candy apple red, $7600. Like new. 349-9341

FIREBIRD SE 1985 - silver, loaded, amfm cassette, power locks & windows, air. $6,000. 553-8524

FIREBIRD SE, 1982, 4 speed, loaded, T-tops, nice condition, $3,500 or best. 326-7891

FIREBIRD 1980- 301 Turbo, T-tops, tilt, 4 wheel disc, excellent condition, $3600. 261-6554 or 595-8729

FIREBIRD 1983 - black, air, no rust, professionally maintained, amfm, 48,000 miles. $4,650/best. 538-3742

FIREBIRD, 1983. Only 32,000 original miles, loaded, perfect condition $5,295. Hines Park Lincoln-Mercury 453-2424 ext.400

FIREBIRD 1984, excellent condition. V6, power brakes/steering, air, am/fm stereo, $4300. 534-9257

FIREBIRD, 1984, SE, loaded, excellent condition, 54,000 miles, $5,200. Days, 362-3808; Eves, 375-2538

880 Pontiac

FIREBIRD 1984 - SE, 44,000 miles, new T tops, tires, muffler. $4,900/best. After 6, 532-8250

FIREBIRD 1986 - 29,000 miles, Sr. citizens car, well cared for. Fully equipped. $7500. 474-3991

FIREBIRD, 1986 V8, mint condition, 28,000 miles, many extras $8000. Aft 5:30 397-1989

GRAND AM LE-1985, 5 speed, alarm, many options, low miles, good condition. $5,500. 669-6136

GRAND AM 1985, air, tilt, 51000 miles, power steering/brakes, $4200. 839-1455

GRAND AM 1986 SE white, 29,000 miles, extended warranty. Loaded! $6,000. Call 6pm-8pm 661-6789

GRAND AM 1987 - 2 door, turbo, blue, clean 280-0714

GRAND AM 1988, SE 4 door, red/gray, 6600 miles, loaded, turbo, 5 speed, warranty, $9400. 681-7064

GRAND AM 1989, LE Series 2 door, GM executive car, immaculate condition, low mileage, warranty, sharp, air, automatic, luggage rack, other extras. $9995 851-1485

GRAND LEMANS 1980, 4 door, automatic 6 cylinder, power steering & brakes, power windows & locks, air, low 36,000 miles. $2200. 425-4333

GRAND PRIX LJ 1988, fully loaded, 13 months old, $10,950. 645-2415 or 649-2888

GRAND PRIX 1976, runs good, $350 Call between 8pm & 11pm. 473-8117

GRAND PRIX 1989 SE- excellent condition, fully loaded, $12,900. 651-7384

J2000 LE, 1982, 2 door, power windows, locks, tilt, cruise, cassette, air One owner. Very low miles. Asking $2250. Select Auto 851-2277

LEMANS 1975, Florida car, $600, very dependable. 522-4456

LEMANS, 1979. High mileage, reliable transportation, $250. 647-5335

LEMANS, 1988, excellent condition, light blue, 4 speed, 21,000 miles. Only $3500 669-5955

PHOENIX 1978, transportation special, $400. 522-3168

PONTIAC 6000, LE, 1985 Wagon, V-6, fully equipped, one owner, pristine condition. $5900. 645-6369

PONTIAC 6000 LE 1985, silver, mint condition, V6, $6000/best. Days, 556-1557 Eves, 476-8104

PONTIAC 6000 LE, 1984, V-6, 4 door, 2 tone light brown, air, 37,000 miles, power doors/windows, loaded, mint condition. $4700. 569-6083

PONTIAC 6000 LE - 1986. Loaded, $6700 or best offer. 421-2804, or 425-7194

PONTIAC 6000 SE 1987, fully loaded, low miles, must sell. $9500 or best offer. After 5pm: 437-3684

PONTIAC 6000 1986, SE, black. excellent condition, low mileage. After 4 pm. 538-5799

STE, 1984, excellent condition, low miles, asking $5800. Call after 6pm 435-4905

STE-6000: 1985. Low miles, excellent condition. Burgandy. Loaded, great value! $5,900/best. 258-4953

SUNBIRD, 1980- White, 3-speed, excellent condition, sunroof, am m cassette. $1200. Call 427-0480

SUNBIRD 1983 Hatchback, red. Loaded! Low miles, exceptional condition. 681-6773

880 Pontiac

SUNBIRD 1985 - 2 door, 5 speed, low mileage, good condition, am-fm stereo, power steering/brakes, $1,500 591-8076

SUNBIRD, 1988 SEDAN 3 to choose, $5,[illegible]

TAMAROFF BUICK
Tel-12 Southfield
353-1300

TRANS AM 1982, black, loaded, 37,000 miles, must see, $5,000 negotiable After 5pm 591-5899

TRANS AM 1984, clean, t-tops, leather, 5 liter hi-performance, loaded, $5,900. Leave message if necessary. 855-1450 or after 6pm 646-5866

TRANS AM 1986, 305 TPI, automatic, black, t-tops, fully loaded. Original owner. $8900 522-1358

882 Toyota

CAMARY 1985. Deluxe 4 door, power steering, air, am-fm tape, Michelin tires, clean, must sell. 987-4055

CAMRY - 1985 50,000 miles, air, cruise, power steering/brakes, new tires,excellent, $6000 537-9473

CELICA 1987 ST- bright red, air, auto, cassette, sharp $8750 352-8477

CELLICA 1983, 2 door, 5 speed, 82,000mi., $4,000/best offer Jennifer 425-2600 or 473-9824

COROLLA LE 1986 4 door, automatic, air, power windows and locks, 2 tone, sunroof, loaded, extra clean, only $6,995 PAGE TOYOTA 352-8580

COROLLA-1972. 4 door, stick shift, runs good, $550 455-8186

COROLLA, 1981 2 door hatchback, red, 5 speed, runs well $1,500 or best. 626-1084

COROLLA 1983 4 door, automatic, power steering and brakes, stereo low miles, extra clean, Back to school special $2,695 PAGE TOYOTA 352-8580

TERCEL Wagon 1983, deluxe, 4 wheel drive, 5 speed, am/fm cassette, air, new clutch, 1 owner, $2600 Call 626-5793

884 Volkswagen

CABRIOLET, 1988 Convertible, white boutique, like new, 7,000 miles, $13,000./best 932-3974

CABRIOLET 1986 Convertible, Alpine white, extras, excellent condition, $8300. 626-2795

CABRIOLET 1985, 14,000 miles, like new, $9800 or best offer. Maureen 540-3668

GOLF - 1986. 5 speed, air, am fm stereo, priced to sell. 474-9648

JETTA 1985 Diesel, excellent condition. Very dependable. Must sell. Best offer. 544-4319

JETTA 1987 GLI, red, 5 speed, air, sunroof, am-fm cassette, power windows, 22,000 miles, excellent condition. 373-2119

RABBIT 1981 diesel. $900 negotiable. Call 427-0364

RABBIT 1981, 5 speed diesel, 4 door with sunroof. Call Mike 853-7200

RABBIT 1984, 4 speed gas, with 2 doors. Call Mike: 853-7200

SCIROCCO 1980, 5 speed, sunroof, amfm cassette, red. Original owner, $1,700. 227-5082

SUPER Beetle - 1974. Needs work. Motor runs. Easy start. Semi automatic transmission. 642-5132

BANKER'S OUTLET
22305 Grand River 535-8840

300 CARS TO CHOOSE FROM!
• Financing for EVERYONE! • ADC • Welfare
• Re-Establishing Your Credit • Bankruptcy • No Credit
• Zero down • Immediate Approval

'87 BUICK SOMERSET 2 DOOR
Air, automatic, tilt wheel, power windows.
Sale Price $6995

'86 TEMPO GL
Low miles, stick shift, power steering, air, cruise control.
Sale Price $4600

'87 MERCURY MARQUIS LS 4 DOOR
Air and full power.
Sale Price $7995

This Week's Special

'87 MERCURY MARQUIS LS 4 DOOR
Air and full power.
Sale Price $7995

ARMSTRONG BUICK
30500 Plymouth Rd. Livonia
525-0900

'87 PLYMOUTH VOYAGER LE
Air, power windows, tilt wheel, cruise control, tape player.
Sale Price $8295

'88 CHEVY CELEBRITY 4 DOOR
Air, automatic, power steering and brakes.
Sale Price $7995

'85 BUICK RIVIERA
Air, full power.
Sale Price $7995

Fun is back in style.

1989 MIRAGE HATCHBACK
Automatic, AM/FM stereo & more! Stock No. M2047.
$7,995

Test drive a Mirage & discover that the fun is getting there!

29310 Telegraph Rd. Southfield, just North of 12 Mile
353-0910
Moran MITSUBISHI

NO MONEY DOWN*
REBATES UP TO $2000 or 0% FINANCING On Select Models

Oakland Hills Jeep Eagle
OPEN THURSDAY 9 a.m. to 9 p.m.
CHRYSLER EMPLOYEES & JEEP EAGLE SALES CORPORATION EMPLOYEES
SEE US FIRST
WE WANT YOUR BUSINESS!

END OF YEAR "BLOWOUT" 53 1989's TO GO!
WE WILL SHOW YOU THE INVOICE AND YOU MAKE US A REASONABLE OFFER!

1989 SUMMIT DL 4 DOOR
5 speed transmission, 1.5 litre MPI engine, carpet protectors. Stock #94079.
WAS $9650.00
LESS OAKLAND HILLS DISCOUNT -$876.37
LESS CHRYSLER REBATE - $1000.00
NOW **$7773.63***

1990 TALON "FWD" "THE SCREAMING EAGLE"
5 speed manual transmission, 2.0 liter DOCH MPI engine, reclining front buckets with driver's lumbar adjustment, rear full folding seat back. Stock #903014.
WAS $13,449
LESS OAKLAND HILLS DISCOUNT -$800
NOW **$12,649***

1989 GRAND WAGONEER 4 WHEEL DRIVE 4 DOOR
Automatic, 5.9 liter V-8 engine, vivid Red. Stock #98010.
WAS $27,284
LESS OAKLAND HILLS DISCOUNT -$4,887
LESS CHRYSLER REBATE - $1,000
NOW **$21,400***

9.9% SPECIAL PURCHASE 9.9%

'89 EAGLE PREMIER ES Loaded, Stock 107-309 only ... $13,595
'89 EAGLE PREMIER LX Like new, Stock 107-318 only ... $6,950
'88 RENAULT MEDALLION WAGON 15,00 miles, Stock 108-337 only ... $7,657
'88 NEW YORKER LANDAU Low miles, like new, Stock 108-363 on sale ... $13,295
'89 JEEP GRAND WAGONEE 4,000 miles, loaded, Stock 287-292 only ... $19,567
'89 JEEP CHEROKEE LTD 4 door, black, 4,000 miles, on sale only ... $19,602
'89 JEEP WRANGLER ISLANDER Automatic, air, hardtop, 1,500 miles, Stock 208-360 only ... $13,620
'89 JEEP WAGONEER LTD 4 door, low miles, like new, only ... $19,500
'89 JEEP CHEROKEE 4 door, laredo - like new, loaded, only ... $16,567
'88 JEEP COMANCHE PICK UP 4x4 automatic, air, 2,500 miles only ... $11,676
'89 EAGLE PREMIER ES Leather, only 9,000 miles, only ... $14,295
'88 JEEP CHEROKEE 4 door, 1,600 miles, like new, only ... $11,295
'88 EAGLE PREMIER ES 4 door, loaded, like new, only ... $10,595
'89 JEEP WRANGLER 5 speed, 3,200 miles, only ... $9,950
'89 JEEP CHEROKEE 4 door, loaded, 10,000 miles, only ... $11,475
'89 JEEP WRANGLER LAREDO Automatic, air, loaded, only ... $15,795
'89 JEEP WAGONEER LTD 4 door, 10,000 miles ... $19,795
'89 JEEP WRANGLER 1,500 miles, only ... $9,995
'89 EAGLE PREMIER ES 10,000 miles, like new, Stock 108-357 only ... $10,695

Oakland Hills Jeep Eagle
354-2950
29929 TELEGRAPH RD.
BETWEEN 12 & 13 MILE ROAD — IN SOUTHFIELD

The Observer Newspapers

Sports

Dan O'Meara, Brad Emons editors/591-2312

Thursday, September 7, 1989 O&E (P,C)1D

Canton outlook favorable

By Dan O'Meara
staff writer

Winning a league championship is the goal of every team, and the Plymouth Canton girls swim team is no different in that regard.

But the Chiefs appear to have a better chance than most do of reaching that objective.

Canton returns 26 swimmers from a team that finished second in the Western Lakes Activities Association, including seniors Nicole Drake, a two-time, All-Observer selection, and Cassie Cummins.

The Chiefs, who were 9-2 in duals and won the WLAA Relays, also will count heavily on seniors Kristy Brugar and Kelly Rische and freshman Pam Pritchard. Drake, Brugar and senior Renee DeBell will serve as tri-captains.

"We've got good front swimmers and real good people behind them," coach Hooker Wellman said. "We have a very good group of girls, and our team is strong and deep.

"WE HAVE AS good a team returning as we had last year. We would like to win (the WLAA) this year, and we would like to finish as one of the top 10 teams in the state as well."

At the state meet last year, Drake was third in the 500-yard freestyle and 10th in the 200 freestyle. She also was league champion in the latter event and second in the 500.

Drake, battling the effects of burnout, hadn't swum in six months before the start of preseason practice and is in a retraining situation, according to Wellman, who expects Drake will return to previous form and help the Chiefs significantly.

But, while Drake and Cummins are integral parts of the team, Canton won't be pinning its hopes and placing undue pressure on them to carry the team, Wellman said.

"We're not depending on Nicole Drake nor Cassie Cummins to make our season," he said. "I think (Drake) will be fine, but we're not making a big deal about it.

"I think she may surprise us. Other coaches know she's taken time off and are thinking 'Well, she's all done.' "

CUMMINS, WHO excels in the backstroke and individual medley, was a member of the All-Observer team as a sophomore. Despite not making the team last year, she has placed in state competition each of the last two years.

"She's looking real good, and we're counting on her a lot," Wellman said. "It's her senior year, and she's going to go for it."

Brugar, a four-year veteran, and Rische can swim most any event, but their best would probably be the breaststroke for Brugar and the butterfly for Rische.

"(Brugar) does a lot of events, but her strongest suit is her outstanding team leadership," Wellman said. "She'll do well for us in the conference and probably qualify for state. (Rische) is in the best shape in four years and is working real hard."

Pritchard, who will swim the 50 and 100 freestyles primarily, also is a versatile swimmer and already has state-level ability, according to Wellman. The Chiefs are expecting big things from junior Tami Santomauro, their No. 1 sprinter from last year, Wellman said.

Canton graduated one of Observerland's best divers in Amy Van Buhler, but the Chiefs have a couple good ones in Becky Hoisington and Amy Kodrik.

SUPPLYING SOME of Canton's depth are senior Val Gildhaus, DeBell and Nina Riley, juniors Erica Carson and Chris Lang and sophomores Janet Roberts, April Billins, Lesley Moore, Beth Yack and Nicole Montresor.

As far as relays, Drake and Rische were on the freestyle team that went to state last year, and they will be complemented by Roberts and Pritchard this year. It appears the medley relay will consist of Cummins, Brugar, Lang and Santomauro.

Canton, which opens the season tonight with a dual meet at Novi, has

Please turn to Page 3

BILL BRESLER/staff photographer

Kristy Brugar is an all-round swimmer whose leadership will be essential to the success of the Canton girls swim team, according to coach Hooker Wellman. Brugar is one of the team captains.

BILL BRESLER/staff photographer

Becky Hoisington is an experienced diver who will help fill the void created by the graduation of Amy Van Buhler.

'We have as good a team returning as we had last year. We would like to win (the WLAA) this year, and we would like to finish as one of the top 10 teams in the state as well.'

— Hooker Wellman
Canton swim coach

Ferko's 26 points powers Canton win

By Ray Setlock
staff writer

Plymouth Canton's 50-41 victory over Trenton in girls basketball Tuesday was more than a win for coach Bob Blohm.

Blohm, coaching his first varisty game since 1983 when he co-coached at Plymouth Salem, admitted to being anxious before the game.

"I was so excited to get the game under way," Blohm said. "After the game got started, it was just real nice to be back."

Although Blohm's debut has a special touch, it does not overshadow the Chief victory or the 26-point performance by center Susan Ferko.

"Susan just played an outstanding game," Blohm said. "She really had what I would call a complete basketball game. She played well in all phases of the game."

"FERKO IS AN excellent ballplayer," Trenton coach John Biedenback said. "She perfected all the phases of her game."

Ferko was modest about her efforts but admitted she had a quality game.

"I felt stronger as the game went along," she said. "There were times when I couldn't miss, and there were times when things were rough."

Things were roughest for Ferko in the first quarter when she connected on just one basket. That was also the toughest point for the Chiefs as they trailed 13-7 at one point.

Ferko and the Chiefs rolled back in the second quarter as the Chiefs took a 22-19 lead at the half.

Trenton struggled throughout much of the second half and had trouble mounting a threat. The Trojans never regained the lead, but at one point in the fourth quarter pulled themselves to within one, 38-37.

Biedenback blamed much of his team's downfall on a lack of physical strength.

"THEY BEAT US in the physical portion of the game," Biedenback said. "They are in real good shape from playing all summer. They played until the final buzzer."

Ferko agreed the Chiefs might have been a little more physical than Trenton.

"There was some heavy hitting going on underneath the basket," Ferko said. "It just wasn't one or two players but everyone."

Despite the Trojans (0-1) losing that battle, Biedenback said his team never gave up.

"We hustled and that's all you can ask for," Biedenback said. "Canton has a good basketball team. Maybe we will face them in the playoffs and have some revenge."

Forward Kim Hoppes had 18 points for Trenton, while center Kate Mans added 12. Mans fouled out with less than three minutes remaining in the third quarter.

"Trenton has a real good team," Blohm said. "Hoppes and Mans are two of the best players in the state."

"This is a solid opener for us," he added. "Both teams played well."

Blohm's return to varsity coaching is history, but the Chiefs have a long road ahead. That journey continues Thursday at defending Class A champion Birmingham Marian and in next week's Mercy Hoops tournament.

Rocks tourney champs

By Ray Setlock
staff writer

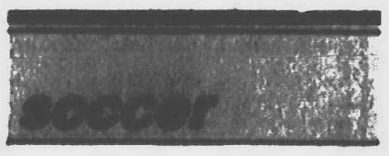

If Plymouth Salem soccer player Jeff Gold is getting plenty of recognition lately, it's not because he's hitting it big musically. Gold is becoming one of the Rocks' most frequent goal scorers.

With help from his teammates, Gold led Salem to the first-place finish in the Plymouth Invitational Saturday at Centennial Educational Park, scoring two goals and adding an assist against Plymouth Canton in the finals, 3-0.

"Matt played real well for us," Rocks coach Ken Johnson said. "He has proved what he can do when the game is on the line. He's a winner, a definite winner."

Gold was just happy he could contribute to the team's victory, especially when the Rocks were playing next-door neighbor Canton.

"Canton is a big rival of ours," said Gold. "It's always nice when you can contribute to the team's victory. It's especially gratifying because I played with a lot of their players throughout my career."

BILLY JOKER assisted on both of Gold's goals in the final game. Matt Tudor and Derek Olson recorded the shutout in goal for the Rocks.

Salem did all of its scoring in the first half, quickly jumping out to an early lead.

Early in the second half, Canton missed several opportunities to close the margin, but Tudor made saves to preserve the shutout, and Salem's third win of the season with a loss.

"The team really gets pumped up for these local games," Johnson said. "I think in that respect it really helped us playing against a rival like Canton.

"We played a tough semifinal game in the morning against Grand

Please turn to Page 3

Continental Cablevision
(OF SOUTHFIELD) IN COOPERATION WITH
THE Observer & Eccentric NEWSPAPERS
IS PROUD TO PRESENT
HIGH SCHOOL FOOTBALL
THIS WEEK:
FERNDALE VS. SOUTHFIELD
WATCH IT ON CHANNEL 11
SEPT. 10
SEPT. 13
7:30 P.M.
GAME OF THE WEEK
CONTACT YOUR LOCAL CABLE TELEVISION STATION FOR DATES AND TIMES IN YOUR AREA.

BILL BRESLER/staff photographer

Wendy Shiek played No. 2 singles last year for Salem and has been challenging Ann Gilmore for the right to play No. 1 singles.

Salem debut holds answers

Coach Judy Braun expected Wednesday's season-opening match with Farmington Hills Mercy would tell her a lot about her Plymouth Salem girls tennis team.

Braun had put together a lineup for the contest, but it was still subject to last-minute changes.

She figured a match with Mercy, a team expected to contend for the Catholic League and possibly the Class A titles, would be the perfect measuring stick.

"I can't say how we'll fare against other teams until we face Mercy," she said. "The lineup is not set for anyone."

The competition has been the fiercest at No. 1 singles where seniors Ann Gilmore and Wendy Shiek have been vying to replace Missy Smith, a WLAA semifinalist who received a tennis scholarship to Eastern Michigan University.

THE EDGE belonged to Gilmore, who was making the jump from No. 4 singles a year ago. She was unbeaten in dual meets, finished second in the WLAA and was a regional champ at that position.

"It's pretty close, but Ann has come out ahead most of the time," Braun said. "She's very consistent, a solid baseline player."

Shiek, if she doesn't move up to No. 1 singles in the future, will remain at No. 2 singles, which she played last year.

The No. 3 singles position was still a toss-up between junior Tracey Anderson and Shika Kapila. Anderson, like Gilmore, is attempting to make a big jump, going from No. 3 doubles, while Kapila played No. 3 singles last year. It appeared Anderson might win that job earlier this week, in which case Kapila would play No. 4 singles.

One half of last year's WLAA championship duo returns at No. 1 doubles in senior Michelle Minton, who teamed with Beth Cundiff and will be paired with freshman Susie Bozell this fall.

Braun said she believes Minton and Bozell have the potential to be as good as Cundiff and Minton were.

"**MICHELLE IS** a good athlete, and you can always count on her to come through at the right time," Braun said. "Susie just needs experience, and a partner like Michelle has the experience and right attitude to help Susie."

Sophomore Kathy Marschak returns at No. 2 doubles, and freshman Leah Szafran will replace the graduated Julie Shimmel. The Rocks have an all-new No. 3 doubles team with junior Tracey Livermore and freshman Kelly Kirkpatrick taking over for Anderson and Sarah Underwood, another graduation loss.

Others whom Braun might work into the lineup are seniors Asia Nowicki and Christine Flavin, juniors Angie Dietrich and Michelle Stuber and freshman Jessica Holtz.

Salem was 10-2 in dual meets last season, won the Lakes Division title, tied for second place in the league and finished fourth in the regional.

Veteran team cause for optimism

Plymouth Canton can't help but be optimistic about the possibilities for success in girls tennis this fall.

The Chiefs, who were 9-4 in dual meets and sixth in the Western Lakes Activities Association, return nine of their top 10 players and 12 of 14 letter winners.

Canton's all-senior singles lineup remains in tact with Tanya Bowsman playing No. 1, Alissa Huth No. 2, Sherri Bajer No. 3 and Michelle Sparkman No. 4.

Bajer was undefeated in dual meets last year and was a finalist in the conference and regional meets. Bowsman won the Canton Parks and Recreation tournament this summer.

The only starter missing from last year is Tripti Kataria, who played No. 1 doubles with junior Leanne Gurchak.

CANTON COACH Carol Michaels, who has 35 players out for the team, said she might go with the same singles lineup, but the doubles combinations most likely will change.

She won't have any shortage of experienced players to choose from since seniors Amy Lightfoot and Viraj Parikh played No. 2 doubles last year and junior Heather Kaye and senior Resham Batra played No. 3.

"With a record of 9-4 and nine starters returning, we should be a very solid team," Michaels said. "We hope to play well and improve on our record and possibly win the division."

The Chiefs, who tied Livonia Stevenson for first place in the John Glenn Invitational last year, begin the 1989 season today with a dual meet at Ypsilanti.

Ply. Christian eyes turnaround

By Dan O'Meara
staff writer

baseball

Kerry Turner, the girls basketball coach at Plymouth Christian Academy, is predicting better things for the Eagles in 1989.

In fact, she's certain of it.

"Instead of 2-18, we'll go 18-2 at the very least," Turner said.

The reason is the Michigan Independent Athletic Conference has been divided into two divisions, one for bigger schools and another for those with smaller enrollments.

"I think we will be better, because we have a different schedule and will be playing teams that are more comparable with our size," said Turner, who begins her second year at the school.

The Eagles, who were 0-9 in the MIAC last year, are in the American Division with Warren Bethesda, Huron Valley Lutheran of Westland, Bloomfield Hills Roeper and Macomb Christian.

THE NATIONAL Division consists of Southfield Christian, Oakland Christian, University Liggett, Lutheran Northwest of Rochester Hills and Lutheran Westland. The divisions have a crossover date at the end of the season, but an overall champion will not be recognized.

The strength of PCA's team is its guards, juniors Amy Windle and Tamara Tilly. Windle, the captain this year, will use her ball-handling skill to play point guard again after averaging 11 assists — "She touched the ball on every play," Turner said — and half a dozen points.

Tilly led the league in steals last year and is unstoppable on the fast break, according to Turner, who adds the Eagles will compensate for a shortage of height and use its team speed to play an up-tempo style.

"We're looking to fast break and beat teams down the floor," Turner said. "Last year we tried to run a set offense, because we had the big girl."

Diane Benson, who played center at 5-foot-11, was the only player lost to graduation. Christin Thomasen, a 5-7 sophomore, will play the post this year.

"She gives us speed, plus she can really leap," Turner said. "She's very strong on the boards."

PCA IS STILL young at the forwards, but sophomores Sarah House (5-8) and Jill Butler (5-7) gained experience last year.

Turner will turn first to 5-5 junior Joy Simon and 5-4 sophomore Robin Schram for help off the bench. Simon, who plays forward, didn't play basketball last year but had previously at another school.

Simon "has the combination of excellent shooting ability and quickness on defense," Turner said.

The Eagles, who play their home games at Lowell Junior High, open the season Friday night in a tournament at Ypsilanti Calvary Christian. Their first home game is Friday, Sept. 15, against Roeper.

"We as a team return both physically and mentally mature," Turner said. "Look for a run-and-gun Plymouth Christian team. We have speed at every position and quickness on defense. We're looking to fast break and challenge other teams to keep up."

Hawks blister Clarenceville cagers

Having experienced its share of defeats in the past, the Farmington Hills Harrison girls basketball team was on the winning side for a change Tuesday.

The Hawks, after taking a 27-10 halftime lead, continued to roll in the second half en route to a 54-21 victory over visiting Livonia Clarenceville.

Sophomore guard Andrea Najarian scored 20 points for Harrison (1-1), and senior center Shari Barnes added 12. Karen Najarian added 10 points and led the Hawks with 17 rebounds. Guard Rhonda Saunders scored 10 to lead Clarenceville (0-2).

"It's improving, but we've got a lot of work ahead of us," Harrison coach Jim Neve said. "I'm happy with the victory."

N. FARMINGTON 48, NOVI 31: The Raiders (1-0) outscored Novi 15-6 in the second quarter and 16-4 in the third quarter, en route to their victory Tuesday at North.

Eve Claar scored 19 points for the Raiders, while Kim Gurecki added 10. Vikki Seamons had seven points and eight rebounds for North. Angel Konarske had seven to lead the Wildcats.

"We didn't shoot well," North coach Greg Capling said. "It looked like a typical first game.

"We played good defense. The only thing I was a little disappointed in was our rebounding. It has to get better."

KIMBALL 50, FARMINGTON 38: The Knights scored 24 points in the first quarter and rolled up a 20-point lead from which visiting Farmington was unable to recover Tuesday.

The Falcons (0-1) were led by Kim Owczarzak's 12 points. Mandy Kannon and Bonnie Wheelis, who grabbed 10 rebounds, added eight points apiece. Senior center Becky Legris had a game-high 22 points for Kimball.

"It was midway through the second half before we got it going," said Farmington coach Diana Fair. "We have some new kids we are trying to blend in. We got within eight in the fourth quarter but couldn't pull it off."

FRANKLIN 75, ANDOVER 38: A balanced scoring attack powered Livonia Franklin to a 75-38 win Tuesday against host Bloomfield Hills Andover in the opener for both teams.

The Patriots had four players in double figures, led by Julianne Stesiak's 19 points. In addition to having the hot hand shooting (nine of 13 from the floor), Stesiak also contributed six rebounds and eight steals.

Other top Patriot scorers included Dawn Warner (15 points), Cheryl Hintz (11), Janet Gardner (10) and Jenny Mayle (eight).

Warner also dished off eight assists and pulled down seven rebounds.

LADYWOOD 46, TRAVERSE CITY 45: On Saturday, visiting Livonia Ladywood jumped out to a big halftime lead over Traverse City and held on to register a one-point win.

The win improved the Blazers' record to 2-0 and made the long ride home seem a good deal shorter.

In the first half, the game had the appearance of anything but a nail-biter, as Ladywood jumped out to a 16-8 lead after one quarter and increased it to 30-20 at the half.

However, bad foul shooting (6-17 for the game) and a poorly played fourth quarter allowed the Trojans to get back into the ball game. Traverse City outscored Ladywood 13-6 in the final period.

Blazer coach Toni Gasparovic was not pleased her team's play down the stretch.

"We didn't play well in the fourth quarter," she said. "Defensively, we helped out too much, and offensively, the point guard stopped shooting."

Center Cari Mitter led Ladywood with 18 points and seven rebounds. Krista Campeau added nine points and seven assists for the winners.

The Trojans (1-3) were led by Kristie Evans with 14, while Nicki Ritter contributed 11.

STEVENSON 75, BELLEVILLE 24: Livonia Stevenson opened the season Tuesday by crushing the host Tigers in a non-leaguer.

The Tigers were never in the ball game, as Stevenson jumped out to a 34-10 halftime lead before coasting home.

Senior forward Stephy Sutter led Spartan scoring with 20 points.

Other standouts included Jenny Audet (11 points), Kelly Cotter (nine), Susan Stepleton (eight) and Teresa Sarno (eight rebounds).

Spartan coach Chuck Hebestreit was obviously pleased with the performance.

"We had a good start," he said. "It is nice to have the shoe on the other foot."

DEARBORN 65, CHURCHILL 40: On Tuesday, Sara Bergdahl's 22 points powered the host Pioneers past Livonia Churchill, spoiling Don Albertson's re-debut as the Chargers' coach.

The leading scorer for the Chargers was Alyssa Belaire, who scored 18 points.

Albertson was not happy with his team's man-to-man defense.

"We were a little too slow with our feet," he said. "We were not moving."

Dearborn had a big advantage at the foul line, making 16 of 35 free throws. Churchill was 4-12 at the line.

The loss drops the Chargers to 0-1, while Dearborn is 1-0.

EDSEL FORD 61, JOHN GLENN 54: A poor first quarter put Westland John Glenn (1-1) in a hole that was too deep to climb out of, and consequently, the Rockets lost to visting Dearborn Edsel Ford (1-1).

Edsel took a quick 20-9 lead after one quarter of play and made it stand up.

Glenn coach Pat Bennett knew the importance of the opening period.

"The first quarter hurt us real bad. We had quite a few turnovers in the first half (13)."

Shuwarren Lee had a big game for the Rockets, scoring 14 points and grabbing 14 rebounds.

Two sophomores also had big games for Glenn. Forward Cathy Mruk scored 12 points and pulled down seven rebounds, and guard Carrie Rachwal scored nine points.

Julie Sawicki scored 20 points to lead Edsel.

SPARTAN'S
WHITE LETTER Sale

175/70R13.....37.99	*205/60HR13...54.99
P195/70R13...42.99	*185/60HR14...55.99
P195/70R14...46.99	*195/60HR14...57.99
P205/70R14...48.99	*215/60HR14...59.99
P225/70R15...54.99	*225/60HR14...60.99
P235/70R15...56.99	*195/60HR15...60.99
P235/60R14...57.99	*205/60HR15...61.99
P245/60R14...58.99	*225/60HR15...68.99
P235/60R15...57.99	*195/50HR15...78.99
P245/60R15...62.99	*205/50HR15...86.99
P275/60R15...66.99	

Tread design may vary *BLACKWALL

SALE
ECONOMY RADIAL
30,000 Mile Warranty
$23.90 P155R13
P165R13......26.90 P205R14&15 34.90
P175R13......29.90 P215R14......37.90
P185R13......30.90 P225R15......36.90
P195R14......33.90 P235R15......40.90

SALE
PREMIUM STEEL METRIC RADIAL B/W ALL SEASON
50,000 Mile Limited Warranty
4 FOR $99 155R13
145SR13...4/$109 175/70SR13.4/$134
155SR13...4/$109 185/70SR13.4/$138
165SR13...4/$122 185/70SR14.4/$138
165SR15...4/$139 195/70SR14.4/$149

SALE
PREMIUM STEEL RADIAL ALL SEASON
40,000 Mile Limited Warranty
4 FOR $92 P155/80R13
P165/80R13.....4/$118 P205/75R14/15 4/$149
P175/80R13.....4/$126 P215/75R14/15 4/$158
P185/80R13.....4/$129 P225/75R15.....4/$169
P195/75R14.....4/$139 P235/75R15.....4/$178

SALE
ULTRA PREMIUM A/S STEEL RADIALS
60,000 Mile Warranty
4 FOR $149 P185/80R13

COMPLETE UNDER CAR SERVICE CENTER
COUPONS SPECIAL BRAKES Install new front disc brake pads re-surface rotores. repack front bearings, check master cylinder & brake hoses. Metallic pads extra. Most American cars. $59.95 Expires 9-15-89
COUPONS SPECIAL OIL CHANGE Five quarts of major brand motor oil. Turbo and diesel extra. $14.95 Expires 9-15-89
COUPONS SPECIAL ALIGNMENT Align your vehicle's front wheels, setting all adjustable angles to mfg.'s specifications. Most American cars. $22.95 Expires 9-15-89
COUPON SPECIAL 4 ROTATE & BALANCE Regular tire rotation and balance helps eliminate excessive tire wear and smooths ride. $18.88 Expires 9-15-89
COUPON SPECIAL AIR CONDITIONING SPECIAL includes leak test evacuation & recharge (additional parts & labor extra) $29.95 Expires 9-15-89
COUPON SPECIAL MUFFLER Lifetime Warranty $24.88 MOST U.S. CARS
SUPER SERVICE SPECIAL Front-end alignment, rotate & computer balance 4 tires. Lube, Oil & Filter $49.95 Exp. 9/15/89
STRUTS GM FORD CHRYSLER Pr. Pr. Pr. Plus Labor Exp. 9/15/89

SPARTAN TIRE
Your Personal TIRE AND SERVICE CENTER
SPARTAN TIRE 1172 Wayne Road Westland
SPARTAN TIRE 11940 Middlebelt Livonia
ROBBY 936 N. Main Ann Arbor
HOURS: M-W-F 8-6; T-TH 8-7:30; SAT. 8-4

Come on out to where the fun times roll
CHERRY HILL LANES
300 N. INKSTER RD. • DEARBORN HTS.
278-0400 • 278-4920
FALL LEAGUE OPENINGS SCHEDULE

LADIES DAYTIME: MONDAY 1:00 P.M. 3 Per Team; TUESDAY 1:00 P.M. 3 Per Team; WEDNESDAY 12:45 P.M. 4 Per Team; THURSDAY 9:15 A.M. 4 Per Team. NEWLY DECORATED PLAYROOM PROVIDED
LADIES EVENING: MONDAY 9:15 P.M. 3 Per Team; WEDNESDAY 9:30 P.M. 3 Per Team; THURSDAY 9:15 P.M. 4 Per Team
MIXED LEAGUES: THURSDAY 9:30 P.M. 4 Per Team; FRIDAY 9:15 P.M. 4 Per Team; SUNDAY 8:30 P.M. 4 Per Team; SUNDAY 8:30 P.M. 4 Per Team E/O Week
MENS: MONDAY 9:15 P.M. 5 Per Team CLASSIC; TUESDAY 9:15 P.M. 5 Per Team; SUNDAY 11:00 A.M. 5 Per Team. 8 SUPER SUNDAY 7000
ATLANTIC CITY Includes one day trip to Atlantic City Short Season/Playroom Provided.

Saturday Moonlight Bowling 10:30 P.M.
NEW - Bumper Bowling (No Channel Balls) For Ages 3-6
Youth Leagues for Ages 7-18
FREE T-Shirts with registration
COUPON FREE

KIDS LOVE TO SKI
GET THEM STARTED Skiing

... Learn to ski Winter Walden
Ski Club For Children
• Classes for all skill levels beginner to expert
• Special Program for the younger skier (ages 7-8)
• Professional instruction
• Small classes
• Charter buses Saturday & Sunday to nearby slopes
• Adult classes too!
BONUS SAVINGS For Early Enrollment
WW winter walden ski club
Teaching KIDS to SKI is our Business
855-1075

Rock runners veteran group

Plymouth Salem came within one meet of winning the Lakes Division boys cross country championship last year.

The Rocks will have to contend with defending champ Farmington again, but Salem is poised to make another run at the title, too. The Rocks were division champs two years ago.

Geoff Baker, entering his fourth year as Salem's coach, has nine returning runners, six of whom are seniors.

Dave Hamway and Brendon Masterson, who was 10th in the Western Lakes Activities Association and earned all-division honors, will captain this year's squad.

Senior Sean Speakman is another quality runner, coming off a 24th-place finish at the league meet. He worked hard during the summer to get ready for this season, Baker said.

THE ROCKS also return seniors Todd Cimo, Samir Bhavsar and Todd Visnaw, junior John Thomas and sophomores Jeff Blanzy and Steve Boudreau.

"We had a strong (summer) camp, and we have the seniors to take the team to the top," Baker said. "The Lakes Division will be tough with teams like (Livonia) Stevenson, Farmington and (Westland) John Glenn.

"Salem is a team made up of hard-working seniors. We made a great breakthrough last track season. (The runners) learned how to work hard and get the most out of their workouts. Watch out for the rolling Rocks this year."

Salem, 6-2 in duals and fourth in the league a year ago, lost Scott Stryker, who was ninth in the WLAA, and Bob Anzivino to graduation. The newcomers include juniors Andy Helmers and Rob Gribble and freshman Russ Conser.

The Rocks begin the 1989 season today in an invitational at Ypsilanti.

Rock solid

Starless Salem counts on balance

By Dan O'Meara
staff writer

Plymouth Salem's girls swim team doesn't have any individual standouts, no super athletes. But nobody should interpret that to mean the Rocks are weak.

What Salem does have is a balance of ability, and coach Chuck Olson believes his team, with a season of training and practice, can contend for the Western Lakes Activities Association title later this year.

"Our strongest suit is that we don't have any bad events," Olson said. "We don't have any automatic individual state qualifiers in the water. We just have a lot of girls who know how to swim, and I think we'll have a nice swim team."

The Rocks, who were 7-4 in duals and sixth in the WLAA, lost 17 letter winners from that team, including Stacie Anderson, Erin Olson, Katie Vesnaugh, Sarah Andrews, Dawn Shiek, Jenny Syria, Jodi Thomas, Jo Wiklund and Trish Hill, who would have been back but moved to Atlanta.

The senior trio of Andrea Alex, Jenny Ezzo and Tammy Hickey — all three-year members who will serve as team tri-captains — head the list of returnees.

HICKEY SWIMS all freestyle, finishing 10th in the 100 free at the WLAA meet, and Alex was 12th in the butterfly. Ezzo is Salem's primary diver.

> ***'Our strongest suit is that we don't have any bad events. We don't have any automatic individual state qualifiers in the water. We just have a lot of girls who know how to swim.'***
>
> *— Chuck Olson*
> *Salem swim coach*

The Rocks also are counting on seniors Kim White and Cherie Vincent, juniors Nicole Bosse, Meg Reilly, Ann Toms and Carrie Vanderweele and sophomores Shelley Anderson, Meg Andrews, Amy Austin, Candi Bosse, Laura Maciag and Jane Seidelman.

Nicole Bosse was seventh in the 50 and 100 free at the WLAA meet, and Candi was 11th in the 50 free and butterfly. Vanderweele place 10th in the backstroke.

But the breaststroke could be Salem's best event since the Rocks return Andrews (sixth in the league) and Austin (seventh). Hill was a key backstroker until she moved, but Vincent, who moved from Hancock in the Upper Peninsula, will help fill that void.

Salem also has "one of the best groups of freshmen — numbers wise and ability — that we've had," Olson said. The group is led by Kristin Stackpoole, Amy Homan and Stephanie Long. Homan is the sister of former Canton standout Jeff Homan. Stackpoole and Homan swim the breaststroke and IM, Long the freestyle events.

"I don't think anybody is going to blow us out of the water point wise in any event," Olson said. "But we have to get some people going, so we can have some people in the championship heat (at the WLAA meet) at the end of the year. We hope to put some pressure on some of the other fine teams we hope to be associated with."

HICKEY IS THE lone returnee from the medley relay team that went to state last year, but the Rocks have people who can pick up the slack, according to Olson.

"We're looking at two or three at each spot in the medley," he said. "When you've got that kind of competition, hopefully, you'll find the right combination."

Olson said the Rocks have seven or eight contending for a place on the freestyle relay. Hickey and Nicole Bosse were part of that unit, which finished sixth in the league.

Salem just missed qualifying for state in the freestyle relay last year, but Olson thinks it has a good shot at making the grade this time regardless of who the four swimmers are.

The Rocks, who won the Western Wayne Invitational a year ago, haven't won a league title since they were in the old Suburban Eight League, but Salem is still working toward that end, Olson said.

"Same thing it always is," he said when asked about team goals. "We want to win the conference championship. Even though we were sixth last year, I thought we swam well, and I wasn't disappointed by that performance. It would be nice for these kids to have that experience (of winning the league title)."

Salem had no shortage of people in the finals last year, but the majority were in the consolation heat instead of the championship round. The Rocks want to have more people competing for places 1-6 this year, but Olson knows that's easier said than done in the always competitive WLAA.

"If you're going to do something in the league, you'd better be a state qualifier — if you want to be a league champ," he said.

Salem begins the season tonight with a non-league dual meet at Ypsilanti.

Schoolcraft victory marred by mistakes

The match was over; Schoolcraft College men's soccer coach Van Dimitriou managed a weak, nervous, uncertain smile.

With good reason. His team had performed uncertainly in defeating Meramec CC 2-1 Sunday at SC. Maybe, a victory should have been satisfying enough. But the Ocelots' glaring mistakes took the glisten off the victory.

After John Cortese scored in the first half (Bill Werthman assisted) to put SC ahead, and Khaled Zeidan made it 2-0 early in the second half (with Brendan O'Reilly assisting), the Ocelots had some incredible miss-kicks.

TWICE THEY failed to convert empty-net chances, first Werthman shooting over the goal and then Chris Moore missing wide. In between, Zeidan had the Meramec keeper out of position but booted the ball out of bounds.

A goal with 10 minutes left by the St. Louis team put what had seemed like a certain victory in doubt. The Ocelot defense stiffened, however, assuring the win.

"I noticed our guys' shooting is really horrendous," said Dimitriou. "I knew our shooting was a weakness all along. We've been spending a lot of time on it. They know, and they're working on it."

Dimitriou had expected a tough battle, but figured if his Ocelots could run Meramec — which played Macomb CC to a scoreless tie Saturday at Macomb — the chances of victory were greatly improved.

The strategy worked, although it didn't show in the score after the Ocelots failed so miserably to finish their plays.

"I think we convinced some people we were a solid ballclub." Dimitriou singled out sweeper Chris Speen and stopper Dave Dinglie for praise.

"I think if we had finished better everyone that was there would have been completely convinced."

SC hosts the Detroit College of Business at noon Saturday.

Canton swimmers have team loaded with depth

Continued from Page 1

never won the WLAA title — only Livonia Stevenson, Northville and North Farmington have done that — but the Chiefs hope this is their year.

"We are shooting for the conference meet," Wellman said. "We were second last year, so we would like to win it this year."

Chiefs settle for 2nd

Continued from Page 1

Blanc, and the guys were tired, "but they really showed what kind of character they had by beating Canton."

Canton coach Don Smith commended Salem on its play.

"THEY ARE A well-disciplined team," Smith said. "They just outhustled us.

"If we could have capitalized on a couple of opportunities, we might have scored a goal, and things would have been different. Let's face it, they are good."

In the semifinals, Canton beat Portage Central 2-0, thanks to goals by Dan Martin and Steve Shiner. Andy Collins recorded the shutout for the Chiefs.

Salem beat Grand Blanc 3-2 in its semifinal contest. Matt Gold's overtime goal proved to be the difference for the Rocks.

With the score deadlocked at 2-2, the teams headed into overtime. Tudor held his ground in the Salem goal while Gold kicked the game-winner.

"It was a real scrappy, hard-fought game," Johnson said. "I am real pleased with Tudor's effort in goal. He played real well for us."

In the consolation game, Grand Blanc beat Portage Central 6-2.

★ PANEL BRICK ★
SALE
WAREHOUSE CLEARANCE
UP to 50% OFF*
ENTIRE INVENTORY
• Many colors and textures
• Interior and exterior use
• Energy saving R-5 value
• Installation available

½" CLAY BRICKS	CULTURED STONE	MORTAR
1" POLYSTYRENE	LEDGE ROCK	½" BRICK PAVERS

Hours: Fri., Sept. 8-Sat., Sept. 9 9 a.m.-4 p.m.
Sunday, Sept. 10 9 a.m.-2 p.m.
*All Previous Sales Excluded
KLINGLEHUT BRICK CO. INC.
9602 Greenfield, Detroit
1 Block N. of W. Chicago 838-7121

"Let us Service your Roofing and Siding Needs"
ROOFING and SIDING
Buy NOW and SAVE!
Rooftop Delivery Available
DeWitts
Prestique Plus
30 Plus 10 Year Limited Warranty
HYPSAM
Ice & Water Shield® GRACE
Ice & Water Shield® prevents interior water damage from ice dams and wind-blown rain.
Copper, Shutters, Commercial Gutters, and MUCH MORE!
The new standard of excellence in the art & science of roofing
We carry a large IN-STOCK inventory of PREMIUM SHINGLES: Timberlines, Woodlines, Prestiques, Hallmarks, Horizon's Independence, Hearthstead, Firehalt II's, Wood shakes, etc.
WE DO CUSTOM BENDING
Contractors Prices
Seamless Gutter .... 79¢ ft.
Utility Coil Stock .. $39.95 roll
We Carry CertainTeed VINYL WINDOWS
Lee Wholesale Supply
Hours:
55965 Grand River — New Hudson
437-6044 or 437-6054
We Accept

YOU'LL SAVE WHEN YOU SHOP TODAY'S CLASSIFIEDS

JANES HAS TASTE
And TASTE has Janes---
Read him every Monday

DuMouchelles
September 1989 Estate Auction
FRIDAY, September 15, 1989, 7:00 p.m.
SATURDAY, September 16, 1989, 11:00 a.m.
SUNDAY, September 17, 1989, 12:00 noon
Exhibition begins Friday, September 8, 1989, 9:30 a.m.-5:30 p.m. and continues daily through Friday, September 15, 1989, until 12:00 noon. Special preview Wednesday, September 13, 9:30 a.m. to 8:30 p.m.
Featuring selected items from the estate of Francis M. Foss.
Illustrated catalogs available at the gallery for $8.00, postpaid $10.00, express mail and overseas $21.00. Annual subscriptions $50.00. Call or write for a free illustrated brochure.

EMILE BERNARD (FRENCH 1868-1941), OIL ON CANVAS, STILL LIFE OF FRUIT. 20½"x25", PROVENANCE: ORIGINALLY SOLD BY SCHWEITZER GALLERIES

FEATURING:
- ANTIQUE EARLY AMERICAN FURNITURE
- TIFFANY FAVRILE GLASS
- FINE EUROPEAN OIL PAINTINGS
- TIFFANY STERLING SILVER
- EARLY AMERICAN SILVER
- FINE ESTATE JEWELRY
- ANTIQUE AMERICAN FURNITURE
- ENGLISH, FRENCH, AND VICTORIAN FURNITURE
- FINE ORIENTAL RUGS
- WEDGWOOD FAIRYLAND LUSTRE GROUPING

NEW HAMPSHIRE 18th CENTURY AMERICAN CHERRYWOOD CHEST ON CHEST.

MYRON BARLOW, OIL ON CANVAS, ENTITLED (READING). EX. COLL. OF ISADORE DIAMOND

"NOW ACCEPTING CONSIGNMENTS FOR UPCOMING AUCTIONS
Over 1400 fine offerings
FREE VALET PARKING ALL AUCTION DATES
DuMouchelles
Fine Arts Appraisers and Auctioneers since 1927
409 E. Jefferson, Detroit, Michigan 48226
(313) 963-6255 or 963-6256
(Across from the Ren Cen)

BURTON'S
Plumbing & Heating
Bathroom Remodeling

• Licenced Master Plumber
• Ceramic Tile Installed
• Quality Materials and Workmanship
FREE ESTIMATES
Visit Our Newly Remodeled Showroom
(Same location since 1975)
34224 Michigan Avenue
Wayne, Michigan 48184
722-4170

NOW OPEN
Fresh Fruits & Vegetables
at Clyde Smith & Sons

Home Grown Vine Ripened MICHIGAN TOMATOES 69¢ LB.
Canning Tomatoes $5.95 ½ Bushel
• Complete line of Quality Produce
• Cloverdale Ice Cream
• Farm Fresh Eggs and Dairy Products
• Jams, Jellies and Honey

Michigan Free Stone Peaches 59¢ LB.
Picked Fresh Daily Michigan Sweet Corn 6/$1.29
5 Dozen Bags $10.00

• Fresh Baked Bread Daily
• Fresh Cut Flowers & Arrangements
Homegrown Michigan POTATOES 10 LB. BAG $1.39
Now Available For Canning & Freezing
STILL AVAILABLE — GOOD SELECTION OF TREES & SHRUBS
CLYDE SMITH & SONS
8000 NEWBURGH

Chiefs, Rocks try for No. 2

By Brad Emons
and Dan O'Meara
staff writers

NOT BAD FOR openers.

Your local prep football prognosticators, who strangely agreed on all 14 games last week, came away with identical 12-2 records.

Of course, the biggest surprise to both was Plymouth Canton's upset 30-14 victory at Monroe.

The other game which stumped the experts occurred when Redford Thurston, winless in 1988, upset Dearborn, 7-6.

Week No. 2 has quite a few mismatches, but the most attractive game pits Western Lakes Activities Association members North Farmington (1-0) against Livonia Churchill (0-1) in a non-league crossover on Friday.

Here is a preview of games for the weekend of Sept. 8-9.

grid predictions

FRIDAY'S GAMES
(all 7:30 p.m. unless noted)

Red. Thurston at Taylor Center (4 p.m.): Have the Eagles (1-0) landed after their upset victory last week over Dearborn? Thurston begins its Tri-River League quest against Taylor Center (0-1), a 28-14 loser last week to Belleville. Watch the defense, coordinated by Lee Bjerke and led by linebacker Steve Koss, to be the difference. Picks: Thurston makes it two straight.

N. Farmington at Liv. Churchill: The Raiders (1-0) have no superstars, just a lot of solid players as evidenced by their 35-7 victory last week over Southfield-Lathrup. Churchill (0-1) is coming off a 35-21 loss to highly-regarded Sterling Heights. Picks: North keeps rolling.

Westland Glenn at Walled Lake Western: Coach Chuck Gordon was not happy after last week's less-than-impressive 28-22 win over Highland Park. Glenn (1-0), however, has a week to iron out its problems against Western (0-1), which turned in a respectable outing last week against state-ranked Novi, losing 22-7. Picks: It's another tough one for Glenn.

Farmington at Ply. Canton: Which Canton team will show up this week? If the Chiefs play like they did the previous week, this should be no contest. Farmington got waxed 40-3 last week by West Bloomfield. Oh, that's scary. Picks: Canton passes the test easily.

Bishop Borgess at Redford Union: The Panthers (1-0) were less than scintillating in their 16-12 win over Livonia Stevenson last week. Borgess (0-1), under the rebirth of veteran coach Walt Bazylewicz, can only hope they stay close. Picks: Another game played close to the vest, take RU.

Garden City at Romulus: The Cougars (0-1) won only one game all last season, but that came against Romulus. After a 50-7 drubbing last week by Wayne Memorial, GC can only hope for the best. Romulus (1-0) is coached by Dan Henry, who has a penchant for turning things around. The Eagles beat Taylor Truman last week in their opener, 19-14. Picks: The coin please. Romulus.

Wyandotte at Wayne Memorial: A breather for the 1-0 Zebras? It should be even though Wolverine A League foe Wyandotte beat Taylor Kennedy last week, 14-10. Wayne has plenty of ammunition stored and should be cracking once again. Picks: Wayne shows true grit.

Clarenceville at Lutheran East: This should be a battle for second place in the Metro Conference. East (1-0), using its Stretch offense, rode into Memphis last week and strummed up a few Elvis cords to the tune of a 34-0 victory as James "Hound Dog" Tubbs ran for a pair of TDs. Meanwhile, Clarenceville (1-0) will find out if "Jailhouse Rock" is back on the charts. Picks: Clarenceville will be singing "Love me Tender." Take East.

SATURDAY'S GAMES
(all 1 p.m. unless noted)

Liv. Stevenson at Liv. Franklin: This inter-city battle has lost a little luster over the years. Franklin (0-1) and Stevenson (0-1) were both losers last week, but not by much. The Patriots can throw the ball, but can they run it? Stevenson, meanwhile, has a quarterback dilemma. Will Randy Micallef start, or will Brian Piergentili go back to fullback. Picks: Franklin's defense makes the difference.

Walled Lake Central at Farm. Harrison: Have the Hawks already taken their best shot in 1989? Last week's 34-18 win over a strong Saginaw Arthur Hill squad only proves they're for real, once again. What thrills await Central (1-0), a 14-0 upset winner over Milford week? Picks: Quarterback Coleman drives another hard bargain as Central is put on layaway.

Lutheran Westland at Peck: Brown City defeated Peck last week, 34-0. Lutheran High Westland took out Mount Clemens Cardinal Mooney, 8-6, despite being outgained in total yardage almost 6-to-1. Is the home field an advantage? It shouldn't be because Lutheran Westland lost to Peck on its home turf last year. Picks: Call 1-800-help. Emons takes Lutheran Westland. O'Meara picks Peck.

St. Agatha at Traverse City St. Francis: Both teams are 0-1, but the Aggies have never done well in this matchup. St. Ignace beat St. Francis last week, 14-8. Just once would the Observer sports department like to see Agatha coach John Goddard take a victory dip in Grand Traverse Bay. Picks: St. Francis plays like the Bear. Goddard will stay dry another season.

Redford CC vs. Lansing Eastern (7:30 p.m. at Clarenceville): Ypsi's Wardell Davis riddled the Eastern defense last week for 206 yards in a 23-6 victory. Don't be surprised if CC tailback Dave Owens does the same thing this week. Tommie Boyd is a fine quarterback for the Quakers and Anthony Lloyd (6-2, 250) and Joe Lopez (6-2, 220) measure up to CC's huge line, or do they? Picks: The Shamrocks go full speed ahead into their matchup next week with Ann Arbor Pioneer.

Sexton sweep ruins Franklin

By Brad Emons
staff writer

football

Livonia Franklin painfully learned that one player can make a difference in a high school football game.

The Patriots traveled Saturday to Lansing Sexton for their season opener and made a respectable showing but couldn't stop junior tailback Howard Triplett, who rushed for 183 yards in 21 carries and two touchdowns in the Big Reds' 21-7 triumph.

"I knew we'd have trouble," said Franklin coach Armand Vigna. "They (Sexton) did it all on the sweep play. We've never had so much trouble against the sweep."

The Patriots knew exactly what was coming, but Triplett, who was third in the 300-meter hurdles last June in the state Class A track meet, was simply too quick and too elusive once he turned the corner and got to the outside.

"It was not only his speed, but our slowness," Vigna said. "Early in the game we couldn't get our contain man in position. And then when we got him into position, there was no fill from the inside. Our outside linebackers, defensive ends and inside linebackers have got to get off the line of scrimmage to help the contain man. If we could have controlled that play, we would have had a ball."

SEXTON, a Class A playoff qualifier from a year ago, took only two plays to score after taking the opening kickoff.

Quarterback James McIntosh connected with tight end Richardo Johnson on a 41-yard pass and Triplett followed with a 24-yard TD run just 1:01 into the game. (Jody Dungey's extra point made it 7-0.)

The Patriots' defense then settled down, picking off a pair of McIntosh passes, one each by Bobby Johnson and Dean Vendal.

It was Vendal's interception with seven minutes remaining in the second quarter which propelled the Patriots to their lone score.

Quarterback Brian Bartz directed an 87-yard, 20-play TD drive capped by a clutch 3-yard pass to Jeff Graham with only three seconds left.

Johnson booted the extra point to make it 7-7 at intermission.

But the momentum quickly shifted again in the third quarter as Triplett took over, rushing for 111 yards in only seven carries.

McIntosh snuck in from 2 yards out for a touchdown with 7:38 remaining in the period and Triplett added another TD on a 34-yard scamper with 3:52 left in the third.

"I TOLD THE kids (at halftime) that the way we played in the second quarter wasn't anything like the Sexton football we've been accustomed to over the past seven or eight years," said Meyers. "After that talk I thought we responded well in the second half.

"When you score that quickly, like we did in the first quarter, you tend to relax, but they (Franklin) were very formidable. They really came after us."

Meyers, however, admitted that Triplett's breakaway runs spelled the difference.

"You always have questions when you're playing a junior for the first time," said the Sexton coach. "But we knew he had the intensity, the speed and the size. We knew he had potential. It was a pleasant surprise."

The Patriots made a bid to erase their two-touchdown deficit in the final period when tackle Dan McKay recovered a McIntosh fumble at the Sexton 27 with 10:14 to play.

Franklin marched down to the Big Reds 6, but failed to convert a first down on a fourth-and-4 situation.

That all but ended the Patriots' hopes for victory.

Bartz, making his first varsity start, completed 12 of 29 passes for 130 yards. He was intercepted once and sacked twice.

"I WAS PLEASED with Bartz, he's very capable," Vigna said. "I thought he kept his composure pretty well. I think we can pass block for him.

"The thing he's got to learn is to shift his weight to get more zip on the ball. When he went deep, he didn't have enough zip on the ball, but he'll he learns to shift his weight."

The Patriots mustered only 62 yards on the ground with Mark Little gaining 48 yards in 17 attempts. Sexton piled up 226 on the ground and 80 yards in the air for a total of 306 (to Franklin's 192).

In the penalty department, Sexton clearly had the upper hand, racking up 107 yards.

"I can take mistakes, but it's the personal fouls, the jumping offsides — the avoidable things — that I can't stand," said the Sexton coach.

Wolf happy playing for Mustangs

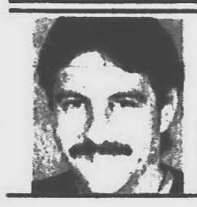

C.J. Risak

WHAT IF YOU were one of the top high school football players in the state, a running back with the best college programs in the nation pursuing you, a player talented enough to take trips to Michigan, Michigan State and UCLA before deciding which you would honor with your athletic skills?

What kind of decision would you make?

Eighteen months ago, Jason Wolf faced such a dilemma. An all-state standout at Birmingham Brother Rice from Farmington Hills, Wolf was weighing his options, trying — as carefully as he could — to calculate which of the schools best suited him.

"It's one of the biggest decisions in any young person's life," Wolf says in retrospect. "It's one of the hardest for anyone to make. More times than not, they make the wrong decision."

A remark oozing with irony, considering Wolf's ultimate choice. He said sorry, no thanks, to the big names of college football and did something that didn't seem to make any sense at all.

He signed with Southern Methodist University.

WHEN WOLF committed to SMU, the Mustangs were in the midst of the darkest days imaginable — athletically, anyway. A football program that had produced runners like Eric Dickerson of the Indianapolis Colts and Craig James of the New England Patriots was blackballed.

Repeated rules violations had earned SMU the NCAA's dreaded Death Penalty. There would be no football for a year, and the number of scholarships would be severely reduced for several more.

SMU has not put a team on the field since 1986, when it was 6-5. It has been scorned nationwide, even by its compadres in the lowly Southwest Conference, where six of nine teams (SMU included) have suffered some type of NCAA sanction in the past decade.

So when the other choices are MSU, then the reigning Big Ten and Rose Bowl champion, tradition-rich Michigan and sunny California's UCLA, why would anyone choose to attend a school without a team, with a reputation more tarnished than Richard Nixon's?

LISTEN TO WOLF and it makes perfect sense. "I always wanted to leave the state of Michigan," he said. "I always wanted to go down south."

His choice was to play somewhere in the Southeastern Conference — Georgia, Alabama, Auburn, etc. But none of them recruited him. So he considered SMU.

Other factors began weighing on Wolf's decision. "I couldn't see myself going somewhere and practicing three years to play for two years," he said.

That wouldn't happen at SMU. Last Saturday, Wolf — a redshirt freshman — started against Rice in the Mustangs' first game in nearly three years. His starting wasn't so unusual; 17 of 22 SMU starters were freshmen.

The team has only 41 scholarship players (the NCAA Division I limit is 95). Which means it has little chance to win a game this year. Rice rolled to a 35-6 victory, its first after 18-consecutive losses.

But — as difficult as it may be to comprehend — Wolf found reason for optimism in the defeat. "In the second half, we came out and we were ready to play college football," he said.

TRUE, SMU was outscored just 7-6 in the second half. But that was due to the 100-degree temperatures as much as anything else. Anyway, Wolf's optimism was tempered by reality.

"That's probably what's going to happen to us the entire year," he admitted. The entire experience — the game, which meant nothing in the national polls, attracted 269 members of the media — was "pretty nerveracking," said Wolf.

"It's different. We're not going to be written about in a positive manner, not by any means. But that's part of life, especially in sports."

He refuses to regret his decision. "I'm getting a chance to play, so I can't complain. We may lose every game but that's the decision I made when I came here. And one thing I did when I said I was coming here was that I would have no regrets."

WOLF CONTINUES to speak brightly of the future. Against Rice, Wolf gained 23 yards rushing on eight rushes; he is a slot receiver in SMU's run-and-shoot offense, the same type used by the Lions.

With little hope for victory — SMU's schedule includes games against Houston, Texas A&M, Arkansas and at Notre Dame — Wolf's goals, by necessity, are different. "I want to play up to my ability," he says. "We're trying to bring (the program) back. That's the way it is for everyone on the team.

"Probably our biggest hope is that one day everything will come together for us."

And the hoped-for result is a victory. It will take a lot of patience, though, and a lot of effort.

STIHL®
NUMBER ONE WORLDWIDE
024 Super, Now at a Super Low Price!
024AVSEQ
$299.95
with 16" Bar & Chain
Save now on the 024AVSEQ Super from Stihl. Easy to handle, with an outstanding power-to-weight ratio, Stihl 024AVSEQ Super is tough enough to meet the demanding standards of professional use, as well as jobs around the home. Quickstop™ Inertia Chain Brake standard.
SAXTONS
GARDEN CENTER INC
587 W. Ann Arbor Trail • Plymouth
453-6250

The Forest Service would like help with its paperwork.
Give A Hoot. Don't Pollute.
Forest Service-USDA

Mayflower Lanes
26600 Plymouth Rd. • Redford • 937-8420
JOIN ANYTIME
MIXED: Sun. (ALT) 3:00 pm; Sun. 6:00 pm; Sun. (ALT) 8:30 pm; Sun. 8:30 pm; Mon. 9:30 pm; Thurs. 9:30 pm
MEN'S: Sun 10:30 am; Mon 8:45 pm; Tues 9:30 pm; Wed 9:30 pm
RETIREES: Mon. (Men) 11:00 am; Tues. (Mixed) 1:00 am; Thurs. (Mixed) 9:30 am; Fri. (Men) 11:00 am
WOMEN'S EVENING: Wed 9:30 pm; Thurs 9:30 pm
WOMEN'S DAYTIME: Tues 9:15 am; Tues 12:30 pm; Wed 9:30 am; Wed 12:30 pm; Thurs 9:30 am; Thurs 12:30 pm
YOUTH LEAGUES Begin Saturday September 9, 1989
Bumber Bowling Begins Sat., Sept. 23 12:30 pm
COFFEE & SITTER PROVIDED FOR ALL LADIES DAYTIME LEAGUES

THINKING ABOUT A NEW FURNACE?
CALL TODAY bryant
FOR FREE ESTIMATE
476-7022
ANYTIME
D & G HEATING & COOLING
19140 FARMINGTON • LIVONIA

ROOFING SHINGLES
CERTAINTEED $17.95 sq. fiberglass
GEORGIA PACIFIC $21.95 sq. asphalt
GAF #240 $21.95 sq. fiberglass
CASH & CARRY
SUPER SAVINGS
GUTTER FIRST QUALITY HEAVY GAUGE 75¢ FT. 14 COLORS AVAILABLE
SPECIAL DOOR AWNING $79.95 ea. White Only 42" x 36" x 18"
VINYL SIDING FIRST QUALITY WHITE $38.95 SQ. 50 YR. FACTORY GUARANTEED by WOLVERINE
COMPLETE LINE OF STORM DOORS & WINDOWS By GEO. W. TRAPP — SPECIALS —
HI-LITE WHITE $115.10
X-BUCK WHITE $123.25
STORM WINDOWS 3-TRACK MILL $51.75
VINYL REPLACEMENT WINDOWS STEEL REPLACEMENT DOORS Installation Available
GARAGE DOORS 6-SECTIONAL ROLL-UP 16' x 7' $349.95
ATTIC INSULATION 25# BAG $4.19 MACHINE AVAILABLE
4 x 4 FOAM INSULATION ½" W/FOIL $3.39 ½" PLAIN $1.79
PLYWOOD ¼" CDX $7.19 ½" CDX $8.46 WAFERBOARD $7.15
CUSTOM SHUTTERS ALUMINUM IN 20 COLORS VINYL in 10 COLORS
VIKING BUILDING MATERIALS
30175 FORD ROAD, GARDEN CITY 421-5743
(Between Middlebelt and Merriman)
CASH & CARRY
EXPIRES 9-9-89

EASTERN MICHIGAN UNIVERSITY invites
OBSERVER & ECCENTRIC READERS TO ENJOY
HURON FOOTBALL
CALL 487-2282 FOR TICKET INFORMATION
EASTERN MICHIGAN UNIVERSITY FOOTBALL
The Action Attraction
1989 EMU FOOTBALL SCHEDULE

September 2	KENT* (TV)	12:30 pm
September 9	YOUNGSTOWN STATE (Plymouth-Northville Night)	6:00 pm
September 16	at Ohio* (TV)	12:30 pm
September 23	at Colorado State	Noon
September 30	at Western Michigan	1:00 pm
October 7	TOLEDO* (Homecoming) Parents Night	6:00 pm
October 14	LIBERTY (Band Night/Canton Night)	6:00 pm
October 21	BOWLING GREEN* (Boy Scout Night/Belleville Night)	6:00 pm
October 28	at Central Michigan*	1:00 pm
November 4	MIAMI* (Girl Scout Day)	1:00 pm
November 11	at Ball State*	1:30 pm

*Mid-American Conference Game (All times are times)
PUT YOUR NAME AND ADDRESS ON THE BACK OF YOUR TICKET FOR A SPECIAL FREE PRIZE DRAWING
FREE FOOTBALL TICKET
When You Buy One For
Plymouth-Northville Night Sept. 9
Canton Night Oct. 14
Belleville Night Oct. 21
With This Coupon
(Reserved Seat $9.00, Gen'l. Admission $7.00)
Expires Oct. 21, 1989

GREGORY J. STEMPIEN, Attorney, 38705 Seven Mile Road, Suite 250, Livonia, Michigan 48152
STATE OF MICHIGAN, IN THE PROBATE COURT FOR THE COUNTY OF WAYNE. File No. 89-833, 603

ESTATE OF JAMES COCHRAN, Deceased.

TAKE NOTICE: On August 1, 1989 at 9:00 a.m., in the probate courtroom, Detroit, Michigan, before Honorable JOSEPH J. PERNICK, Judge of Probate, a hearing was/will be held on the petition of Mary Lindy Allen requesting that she be appointed personal representative of James Cochran, deceased, who lived at 51 Blaine, Detroit, MI 48202, Michigan and who died July 3, 1989.

Creditors of the deceased are notified that all claims against the estate will be forever barred unless presented to the (proposed) personal representative or to both the probate court and the (proposed) personal representative within 4 months of the date of publication of this notice.

Notice is further given that the estate will then be assigned to entitled persons appearing of record.

Dated: August 22, 1989

Attorney for Petitioner: Gregory J. Stempien, P-30971, 38705 Seven Mile Road, Suite 250, Livonia, Michigan 48152. Telephone: (313) 464-4500.

Personal representative: Mary Lindy Allen, 14724 Archdale, Detroit, Michigan 48227. Telephone: (313) 272-5371.

Newspaper: Observer & Eccentric
Publish: August 28, 31, September 4 and 7, 1989

OLSM smashes Spartans

By Steve Kowalski
staff writer

football

Vaughn Bryant attended Redford Bishop Borgess three years ago, but just a handful of Borgess football players remember him.

The rest of the current Spartans were either in grade school or middle school and never met him. Bryant, in his third year at Orchard Lake St. Mary's, left a lasting impression Saturday, leading the Eaglets to a 37-8 win over the young Spartans at the Pontiac Silverdome.

Bryant completed eight of 11 passes for 115 yards and one touchdown. He also scored one TD rushing and drew rave reviews from Borgess coach Walt Bazylewicz.

"HE'S VERY comparable to the kid at Farmington Harrison (Mill Coleman)," Bazylewicz said. "He's one of the better quarterbacks in the state and doesn't get half the credit he deserves."

Borgess deserved credit early against St. Mary's, taking an 8-0 lead over its highly regarded Class C opponent. The Spartans recovered a St. Mary's fumble in the first quarter at their own 36 yard-line and eight plays later, David Dobbin capped their first series with a 4-yard touchdown run. Delwin Sear's two-point conversion gave Borgess an 8-0 lead with 4:30 left in the first quarter.

THE REST of the game belonged to Bryant and his teammates.

Bryant directed a 14-play St. Mary's drive that ended with his 1-yard plunge with 9:56 left before halftime, making the score 8-6. The St. Mary's defense set up the Eaglets' next two scores.

St. Mary's recovered a fumbled snap on a Borgess punt at the Spartans' 16-yard line. Four plays later Kevin King scored the first of his two rushing TDs.

On Borgess's next series, quarterback Tom Cole was sacked near his 10-yard line and fumbled the ball into the end zone where Rick Harris fell on it to give St. Mary's an 18-8 lead with 5:22 left before halftime. Greg Palmer's extra point gave St. Mary's a 19-8 halftime lead.

THE EAGLETS' defense preserved the lead late in the half when it stopped Borgess on four plays inside its own 5-yard line. Other than that stand, St. Mary's coach George Porritt said he wasn't pleased with the Eaglets' first-half effort. St. Mary's could have enjoyed a bigger halftime lead, but Bryant's 54-yard punt return for a TD was called back for holding.

"We were very sluggish," he said. "As a team we were not prepared as I thought we were. I'm not taking anything away from Borgess. But our (number of) penalties and special teams' play were awful today."

King, who rushed for 75 yards on 13 carries, scored his second TD on a 14-yard third quarter run. Bryant found Joe Jefferson in the corner of the end zone for a 10-yard score in the fourth quarter. Nathan Bush finished the scoring, returning a Borgess fumble 35 yards for a TD midway through the fourth quarter.

Shamrocks destroy Dome opponent

Redford Catholic Central's David Owens ran wild Saturday in the Pontiac Silverdome.

The 5-foot-7, 165-pound senior tailback rushed for 124 yards in 15 carries and two touchdowns, propelling the Shamrocks a season-opening 31-0 victory over Detroit Osborn.

CC took a 3-0 first-quarter lead on a 26-yard field goal from Kerry Zavagnin. (He also went 4-for-4 in extra points.)

Owens then ripped off a 74-yard TD run in the second quarter and followed that with a 56-yard TD on a punt return.

It was Owens' 29-yard punt return later in the same quarter that set up another CC touchdown. Junior quarterback Jason Carr gave the Shamrocks a 24-0 lead at intermission when he hit senior Mike Mathis with a 20-yard scoring strike.

CC closed out the scoring in the final quarter when backup quarterback Jack Davidson raced into the end zone on a 22-yard dash.

Carr, making his first start, completed three of eight passes for 48 yards. CC added 239 on the ground for a total of 287 (to Osborn's 135). Junior Brian Chaney added 42 yards rushing on 10 carries.

Defensively for CC, senior tackle Ryan Bell led with seven tackles, including one sack. Teammate Mike Thomas, a defensive back, picked off a pass.

LUTHERAN WESTLAND 8, MOONEY 6: Despite being outgained 251-63 in total yards, Lutheran High of Westland successfully opened its season Saturday at home with a victory over Mount Clemens Cardinal Mooney.

Mooney's Eric Lamont, who led all rushers with 86 yards and added 31 yards in receptions, broke a scoreless deadlock in the third quarter. He scored on a 1-yard run, but the extra point kick was partially blocked.

On the ensuing kickoff, Lutheran Westland's Mike Hardies ran for an 86-yard touchdown and Jason Zielinski (30 yards rushing in 10 attempts) added the two-point conversion to give the Warriors the victory.

"'Bend, but don't break' was our motto," said Lutheran Westland coach Dennis Tuomoi. "They (Mooney) only got it down there (in scoring position) only once, even with all those yards.

"They had three turnovers and our kicking game, Mike Hardies' punting in particular, played a big role. We were able to keep them out of good field position."

sports shorts

● LIGHTNING WINS TITLE

The Plymouth Lightning won an under-16 girls soccer tournament in Troy last weekend, allowing only two goals in three games. Coach Frank Carey's squad defeated teams from Rochester, East Detroit and Troy.

The Lightning roster, consisting almost entirely of Plymouth-Canton players, includes Erin Bagozzi, Kathy Bahr, Shelby Carey, Jenny Davis, Mandy Drummond, Jenny Emmett, Lisa Ferguson, Gwen Gibbish, Kris Goff, Leah Hutko, Danielle Meyka, Kim Nelson, Alyson Noune, Christina Stansell, Julie Thomas, Amy Tortora and Beth Ziobro.

● PLAYERS NEEDED

Soccer players are needed for '78 and '75 boys teams. Call Jerry Parent of the Canton Soccer Club at 455-5139 if interested.

● GOLF NEWS

Dolly Vettese of Plymouth tied with two others for first place in the first flight of the Women's Metropolitan Golf Association on Wednesday, Aug. 30, at Highland Hills.

Vettese, Evelyn Denton of Northville and Patricia Johnston of Rochester Hills shot 97. Vettese had nine-hole rounds of 49 and 48.

● BASEBALL TRYOUT

Boys age 10, 11 and 12 and who will not be 13 before Aug. 1, 1990, may attend the Craiger Pee Wee Reese Baseball Camp 1-4 p.m. Sunday, Sept. 10, at Don Massey Field on Plymouth Road. For information, call Bob Ruete at 397-8149 after 6 p.m.

● CRUISERS CLUB

The fall session of the Plymouth-Canton Cruisers Swim Club will begin at 6 p.m. Monday, Sept. 11, in the Plymouth Salem High School pool. The club is open to any swimmer through age 14. For information, call 459-6074.

● SOCCER CHAMPIONS

Ali Curtis scored in the second half to give the Vardar '78 under-12 boys soccer team a 1-0 victory over host Richmond, Va., in the Strikers Classic (Aug. 26-27). Goalie Todd Smith posted the shutout in the final against the Virginia state champs.

Vardar, coached by Morris Lupenec and Kevin Kyes, opened tournament play with victories over the North Carolina state champion Charlotte Sting (1-0), the Virginia Beach Sting (4-0) and Matson Football Club of Gloucester, England (10-3).

Members of the Vardar club include Jeff Backus, Erik Clarke, Louie Gavriloski, Tim Guest, Marko Jovanovic, Richie Keith, Ryan Kyes, Mike Minicilli, Sammy Piraine, Jason Roy, Jeff Urbats, Chris Wasen and goalie Darin Thompson, who posted a pair of shutouts.

● SOCCER TRYOUTS

The Michigan State Youth Soccer Association will conduct open tryouts in all age groups for its 1990 girls Olympic Development Program on Fridays, Sept. 8, 15 and 22, at Bicentennial Park in Livonia 5:30-8 p.m. each date. The age groups trying out will be under-14 (1976-77), under-16 (1974-75) and under-18 (1972-73).

All players in the state of Michigan are eligible to try out for this program. The fee for on-site registration is $50. Players must bring water, a soccer ball, shin guards and two head-shot photos. For information, call Kathy Coyne at 522-0296.

● BADMINTON CLUB

A no-fees badminton club will begin its 1989 fall season Tuesday, Oct. 3, at Plymouth West School at the corner of Sheldon and Ann Arbor Trail roads. The club meets every Tuesday 8:15-10 p.m. in the gymnasium.

The standard of play varies from intermediate through advanced, but beginners who have only previously played the game in the yard will be welcome. Coaching is available. Players must bring their own racquets.

Interested players should contact Kit Henderson at 474-4992 during office hours or attend any of the Tuesday sessions.

Men's golf tournaments sponsors: O&E/Whispering Willows

Men's 36-hole medal play: Saturday and Sunday, Sept. 16-17. Entry fee is $48. Handicap maximum is 36.

Entries close at 6 p.m. Saturday, Sept. 9. Shotgun start on Saturday, Sunday mornings. For pairings and starting times, call 476-4493 after noon Thursday, Sept. 14. Rain make-up dates are Sept. 23-24. Tourney open to first 200 entries.

name ....

address .... (city)

phone .... handicap .... cart? ....

U.S.G.A. handicap or six 18-hole score cards are required.

Send entry blank with check (no cash) payable to tournament director Gary Whitener, Whispering Willows, 20500 Newburgh, Livonia 48152.

Pairings will be made by the tournament committee. No requests for individual pairings will be taken. No changes will be made.

Open to all residents of Livonia, Plymouth, Canton, Garden City, Westland, Redford Township, Farmington, Farmington Hills, Southfield, Lathrup Village, Birmingham, Beverly Hills, Bingham Farms, Franklin, West Bloomfield, Bloomfield Township, Bloomfield Hills, Troy, Rochester and Rochester Hills.

Deadline nears for golf tourney

Time is slipping away.

If you plan on playing in the Observer & Eccentric/Whispering Willows Golf Tournament, better get your entry form (like the one accompanying this story) and entry fee mailed in today. The tournament is scheduled for Saturday and Sunday, Sept. 16-17, at Whispering Willows Golf Course in Livonia (located on the southeast corner of Eight Mile and Newburgh roads).

Registration officially closes at 6 p.m. this Saturday, and the tournament field is limited — and remember, it fills up quickly.

Cost is $48, which includes a golf gift and both days of golf.

As in the past, play will be divided into four flights, with prizes — plaques and gift certificates — awarded in each for best gross and best net scores. Those wishing to compete must reside within the O&E circulation boundaries.

SALEM LUMBER
30650 plymouth road
livonia
422-1000
"home of old-fashioned service"
Do It This Fall
Deliciously different
¼" HARDWOOD 4'x8' PANELING
wisconsin birch @ $15.88
brookstone birch @ $18.88
connecticut oak $20.88
country oak (darkest) $20.88
All random width planks. Each sheet has its own pattern. Can be used above or below grade: wood core.
we cut plywood
make your old kitchen look new again with oak cupboard doors
in nine sizes from 12½" x16½" @ $21.90
to as large as 15½" x 28½" @ $26.10
foam panelbacker
$3.29 6 pc. pkg.
aprpox. 14"x48"
¾" thick
use with 1x3" furring
2'x8' panelbacker ¾" thick @ $1.69 ea.
2'x8' panelbacker 1½" thick @ $3.39 ea.
4 x 8 sheet stock
⅛" std. hardboard @ $3.99
⅛" white melamine bath panel A Grade @ $10.88
½" white board fibercore for ceilings and partitions @ $7.77
"easy" tailgate loading
¼" birch G1S @ $17.88
¼" oak G1S @ $22.88
¼" lauan @ $8.88
we cut plywood
recent shipment
½" x 6" dry white woods
6 ft. @ $2.49
10 ft. @ $4.09
pick your own from our in store racks all priced in $ and ¢'s
national pride
self storing aluminum combination door
your choice
30" 32" 36"
1¼" thick
mill finish $97.88
white $107.88
prehung right or left
prices effective thru sept. 20, 1989
store and shed hours
monday thru friday 8 a.m. to 5:45 p.m.
saturday 8 a.m. to 5:45 p.m.
sunday 10 a.m. to 3:45 p.m.

HURD is the window to buy
WOOD, ALUMINUM CLAD with Exclusive Heat Mirror®*
Quality is equal or better than Pella, Andersen or Marvin, yet priced way below.
EXTRA $100.00 OFF on presentation of this ad on purchase of six or more windows. FREE DELIVERY in tri-county area. One coupon per customer. Order must be placed by Nov. 1, '89.
• Triple Weatherstripping.
• Heat Mirror insulates twice as well as ordinary double pane
• Solid wood interior for painting or staining
• We are the largest stocking supplier in the Midwest
Also, we carry a FULL LINE OF DOORS AND SKYLIGHTS
*Heat Mirror® is a trademark of Southwall Technologies
(313) 398-4560
20830 COOLIDGE HWY. OAK PARK, MI 48237
8-5:30 M-F 8-3 SAT.
HERALD SASH & DOOR CO.
Two Doors North of 8 Mile

BERGSTROMS, INC.
HEATING • COOLING • PLUMBING
25429 W. Five Mile Rd., Redford
532-2160
532-5646
STORE HOURS Mon.-Fri. 8-7 Sat. 8-4 Closed Sunday
OUR HEATING SPECIALIST WILL CLEAN AND SAFETY CHECK YOUR FURNACE
FREE $7.00 PERMANENT FURNACE FILTER IF YOU ORDER BY SEPT. 15th
20 POINT SAFETY CHECK
ONLY $39.95 SAVE $25.00
Expires 9-30-89
CALL FOR DETAILS
FREE IN-HOME ESTIMATES
THE WEATHERMAKER® SX GAS FURNACE
• Super Low Operating Costs.
• Lifetime Limited Warranty on the Heat Exchanger.
• Top Quality Throughout.
58SX STARTING AT $1695.00* + TAX & PERMIT
$200 REBATE
TECH 2000 SD DELUXE CENTRAL AIR CONDITIONER
• High Efficiency – means lower operating costs.
• Our New Deluxe Central Air Conditioner – with deluxe protective features.
• Low Sound Levels for That Quiet Comfort.
• Designed With Serviceability in Mind.
T-1018 $200 REBATE STARTING AT $1195.00* + TAX & PERMIT
*Price Includes $200 Rebate
Carrier
We aren't comfortable until you are.

DNR offers hunters early start

outdoors
Bill Parker

'These (resident) geese do migrate with severe winters, but they usually try to stay around. There have been (over population) problems in some areas.'

— Jerry Martz
DNR waterfowl specialist

HUNTERS anxious to get out into the field prior to the start of the small game hunting season (Sept. 15) can do just that by participating in the early Canada goose season, Sept. 1-10.

The Michigan Department of Natural Resources, in cooperation with the U.S. Fish and Wildlife Service, has offered this early season for the last three years.

"The special hunt is set up to help control the local giant Canada goose population," explained DNR waterfowl specialist Jerry Martz. "These (resident) geese do migrate with severe winters, but they usually try to stay around. There have been (over population) problems in some areas."

The U.S. Fish and Wildlife Service signed an agreement with the Michigan DNR in 1986 that would allow for an early hunt on a trial basis for three years. The hunt is set up prior to the regular season (which opens Oct. 14) to allow hunting before the migrant birds start moving through the state.

"A few migrant birds occasionally show up near the end (of the early season), but they do not appear to be the major part of the harvest."

Most of the Lower Penninsula and portions of the eastern Upper Peninsula are open to hunting during the special season. (Check the DNR's 1989-90 Michigan Waterfowl Hunting Guide for special management areas closed to hunting). The daily bag limit is three, with no more than six in possession.

This is the last year of the three year agreement. Over the winter, the Fish and Wildlife Service will examine all the data submitted by the DNR over the last three years and decide if the early season will be offered in the future.

The DNR estimates there are 70,000 resident geese in Michigan. Two-thirds of those birds reside in the southern half of the Lower Peninsula.

The annual goose harvest in Michigan has been between 6,000-10,000 for the last four years with a total of 14,000 birds harvested last year.

***

ROCHESTER ANGLERS fared very well in an Operation Bass Red Man Michigan Division qualifier held recently on Lake St. Clair. Three Rochester residents placed in the top 10 including the overall winner, Pat Cleppert.

Cleppert landed a limit of five bass which tipped the scale at 13-pounds 8-ounces. Cleppert fished the main lake weed flats using Gitzits and Rogues. He received $1,840 for winning the tournament.

Jim Clauser finished tied for fourth with Gary Bennett of North Branch. Each angler caught five fish that weighed 11-pounds 6-ounces.

George Hoffman placed sixth with five bass weighing 10-pounds, 12-ounces.

A field of 155 anglers participated in the tournament which paid $7,227.50 to the top finishers.

At the completion of six Red Man qualifying events, the top 24 anglers (determined on a basis of pounds and points) will compete in a regional competition against top finishers from four other divisions. The 10 highest finishers from the regional contest advance to the $150,000 Red Man All-American. Ther winner of the All-American will receive $100,000.

All Red Man tournaments are catch-and-release events.

(Bill Parker is happy to answer questions readers may have regarding the outdoors. Send your question or comment to: Outdoors, 805 E. Maple, Birmingham 48009.)

Lindros stars in OHL debut

hockey

By Steve Kowalski
staff writer

Eric Lindros scored a pair of goals and added three assists in his debut Saturday for the Compuware Junior A hockey team.

But more impressive, maybe, were the numbers Lindros helped produce at the Compuware Ice Arena box office. A sellout crowd of more than 1,500 paid to watch Lindros lead Compuware to an easier-than-expected 8-0 exhibition win over the Windsor Spitfires, an Ontario Hockey League team.

Compuware averaged about 400 fans a game last year and no doubt Lindros, considered North America's best 16-year-old hockey player, had something to do with Saturday's turnout.

Lindros, a Toronto native, is finishing his senior year of school at Farmington High and staying with the Vellucci family of Farmington Hills.

"I THINK everybody walked away saying it was the best thing they ever did," Compuware coach Andy Wiedenbach said. "There was a little bit for everybody. Eric was sensational. He lived up to his billing and then some.

"I haven't seen it (the arena) that rocking in a while. For its being Labor Day weekend, it was a record crowd, by far."

Compuware lost the five previous meetings against the Spitfires, so Lindros believes the Windsor team might have underestimated the home team.

Compuware is the defending North American Junior Hockey League champion, but the Spitfires are a Major A team, considered a level above the NAJHL. The Compuware Corporation owned the Windsor Spitfires before selling the team to a Windsor business group last February.

"I think they thought they'd walk in here and grab a few points," Lindros said. "I think they underestimated us. It was a different experience. There was a lot of pressure but it turned out OK."

LINDROS DIDN'T waste any time in getting the fans enthused, scoring the game's first goal off a pass from Dan Carter.

Carter, a left winger on Lindros' line, also scored two goals and finished with two assists. Lindros' second goal came on a wrist shot from the top of the circle.

The other Compuware goals belonged to Derek Burkhart, Jim Storm (Plymouth), Tony Zaccagni and Andrew Shier.

Dennis Lang and Scott Vettraino split the goalkeeping duties in sharing the shutout. Compuware outshot Windsor 38-33 and has now outscored four exhibition opponents 43-1 in going undefeated.

Lindros was on the ice for six of the eight goals, so he knows more of the same is expected. Lining up next to Lindros is right wing Pat Rodgers (who had two assists) and was a linemate of Lindros when the two played for St. Michael's last year in the Ontario Junior B Hockey League.

Compuware opens the NAJHL season Saturday, Sept. 23, against Buffalo at Compuware.

"I guess the heat is on," Lindros said. "I think we'll be the dominating team in the NAJHL. We've just got to maintain our level of play. We should come out on top."

outdoors calendar

IMPORTANT DATES AND EVENTS

- Sept. 8-10 — Woods-N-Water News Outdoor Weekend, featuring speakers, seminars, demonstrations and merchandise booths, will be held at the Eastern Michigan Fairgrounds in Imlay City. Call 724-0254 for details.
- Sept. 10 — A 28-target broadhed shoot will be held at the Rdyal Oak Archery Range, 2700 Orion Road, Lake Orion. Call 693-1369 for details.
- Sept. 10 — Deadline to purchase a bear license.
- Sept. 10 — Resident bear season opens in Zone I.
- Sept. 10 — Final day of the early Canada goose season.
- Sept. 15 — Deadline to apply for the December elk hunt.
- Sept. 15 — Rabbit, squirrel woodcock and grouse seasons open statewide.
- Sept. 15-17 — 1989 North American Decoy Carving Championship, featuring waterfowl carving competition, miniature decoy competition, painting contests and exhibits, will be held at the Holiday Inn Livonia-West. Call 259-433 for more information.
- Sept. 22 — Resident bear season opens in Zone II.
- Sept. 23-30 — Archery Sighting-In Days at the Western Wayne County Conservation Association, 6700 Napier Road, Plymouth. WWCCA offers a practice range and a 28 target broadhead course. Call 453-9843 for more information.
- Sept. 24 — Deadline to apply for the bonus deer license.
- Sept. 26 — The Ruffed Grouse Society's 12th Annual Sportsman's Banquet will be held at 5 p.m. at the Royalty House, 8301 E. 13 Mile Road, Warren. Tickets are $45 per person and include a prime rib dinner, prizes, a silent and a live auction. For more information on tickets, contact Douglas Toppin c/o McEndorffer, Hoke and Bernhard Inc., 1625 S. Woodward suite 200, Bloomfield Hills 48013.

OAKLAND COUNTY PARKS

- Eco-sing, a nature program in which participants can sit around the campfire and sing songs in celebration of the environment, will be offered at 7 p.m. Saturday at Independence Oaks.
- Bird Songs of the World, a special presentation in which various instruments will be used to create a symphony of bird songs, will be offered at 1 p.m. Saturday, Sept. 16, at Independence Oaks.
- Mountain Bike Fall Classic, a mountain bike race on observed trails for racers of all ages, will be held Sunday, Sept. 17, at Addison Oaks.
- Most Oakland County Parks programs require pre-registration and a motor vehicle permit is required. Call 858-0906 (headquarters) or 625-6473 (Independence Oaks) for more information.

METROPARKS

- Campfire on the Beach, a program consisting of songs, stories and a marshmallow roast, will be offered at 7 p.m. Friday at Stony Creek. Participants should bring a roasting stick and something to sit on. There is a $1 charge per person.
- Fall Bird Count and Picnic, an annual bird census of Kensington, will be held at 7 a.m. Saturday at Kensington. Participants should bring binoculars and a lunch.
- Three Body Parts and Six Legs, a nature program on identification and collection of insects, will be offered at 1. p.m. Saturday at Stony Creek. Participants should bring tweezers and a clean jar with a lid. There is a $2 charge per person and pre registration is required.

Thurston harriers roll

The Redford Thurston boys cross country team began the season on the right foot Thursday, routing Farmington Hills Harrison, 17-47, in a non-league at Oakland Community College.

Thurston runners claimed the four top spots. The Eagles' Tommy Biskner ran away from the rest of the field, finishing the 5,000-meter course in first place at 17:51.

Jed Kramer's time of 18:43 was good for second; Matt Nagel was third, 19:08; and fourth place went to Mike Murchinson, 19:41.

Harrison runners Mark Saur and Mike Deans took fifth and sixth, respectively, with times of 20:06 and 20:26.

"It was warm and a little bit humid so it made for heavy breathing," Thurston coach Bob Lake said. "When it's 10 degrees cooler, it's a lot easier to run distance. And, it's the first meet of the year."

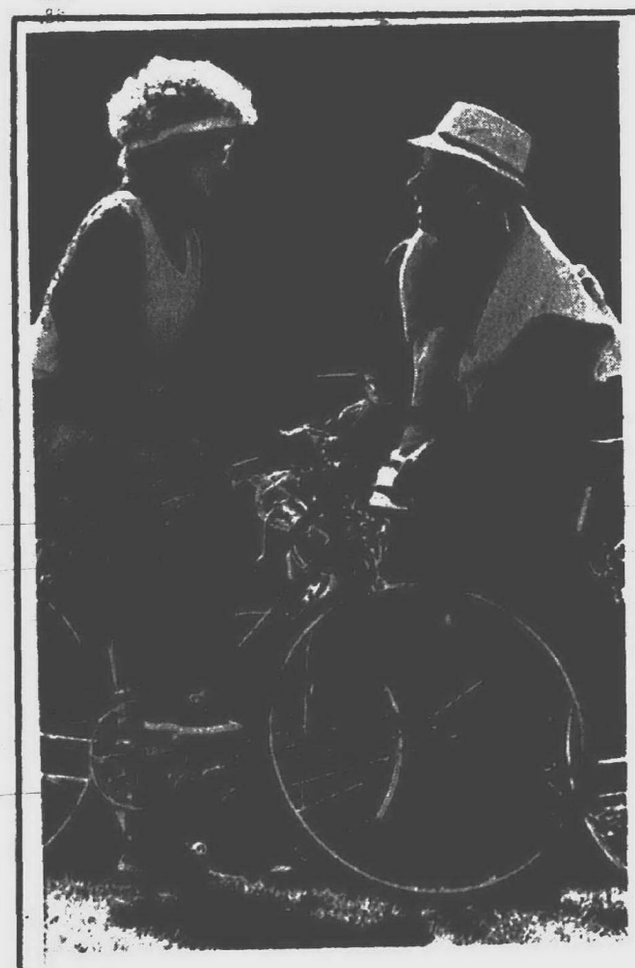

THE
Observer & Eccentric
NEWSPAPERS
FAMILY FITNESS DAY
SATURDAY, SEPTEMBER 23, 1989
9:00 A.M.—3:30 P.M.
Middle Rouge Parkway
(Edward Hines Drive)
The Parkway will be closed to all traffic from Outer Drive to Haggerty for the safety of all participants

•••9:00 a.m. Run-Walk-Bikathon—Bring the entire family and enjoy scenic Hines Drive. Everyone participating will be entered into our prize drawings. **Check in by 2:30 p.m. at Nankin Mills, Merriman Hollow or Haggerty.**

GRAND PRIZE
Trip for two to Mackinac Island for 1990 Labor Day Bridge Walk donated by Wayne County Park System

ACTIVITIES AT NANKIN MILLS:
•••1:00 P.M. **Wha'ts new in running?**— Randy Step, 1989 Michigan Runner of the Year
Parkway Art—Kids create chalk drawings using Edward Hines Drive as their canvas
•••1:30 P.M. **Bicycling Trends**—Speaker from the Michigan Bike Federation
Big Wheel Grand Prix—Sprint races for all ages (bring your own big wheel)
•••2:00 P.M. **Walking for Exercise**— Patricia Donahue, Physical Education Director, Livonia Family YMCA
Diaper Derby—A crawling race to crown our King and Queen (crawlers only)
•••2:15 P.M. **Toddler Trot**—Races for five and under
•••2:45 P.M. **Prize drawings**— Including Mackinac trip and tennis shoes

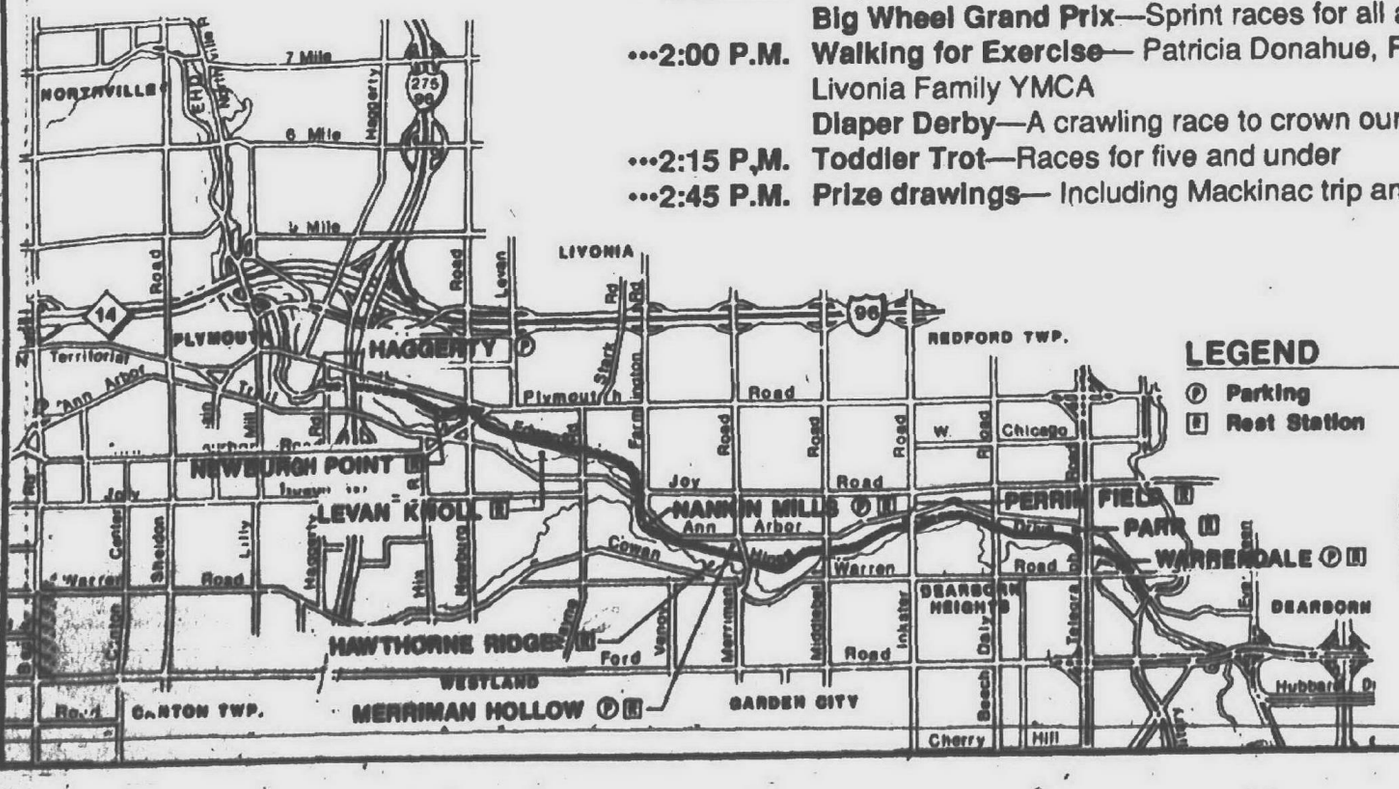

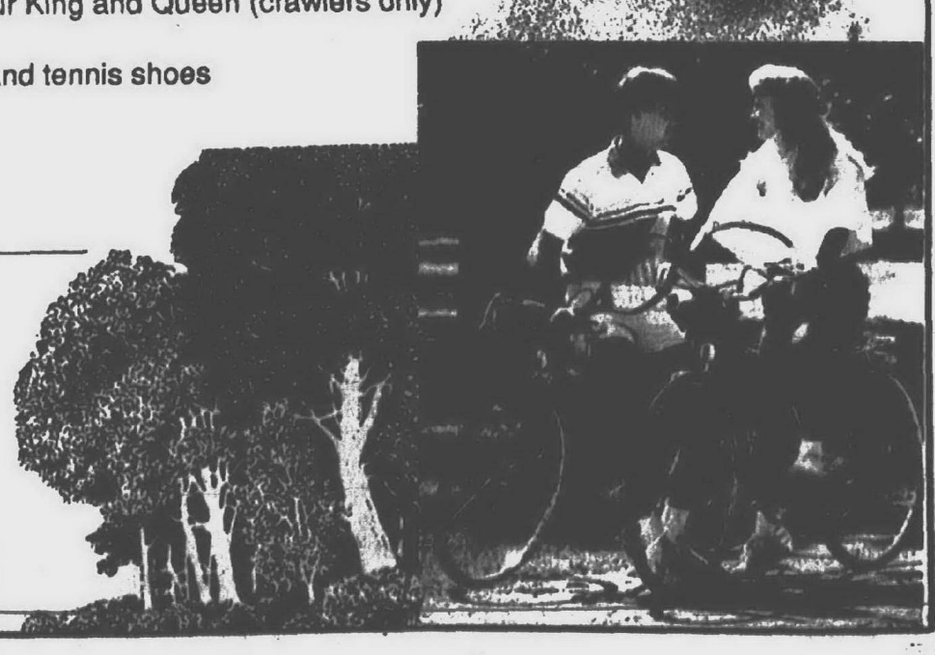

The Observer Newspapers

Entertainment

Ethel Simmons editor/644-1100

Thursday, September 7, 1989 O&E

★70

A busy mother

Quints' mom takes time out to sing in musical revue

"There Is a Beautiful Land," an original musical revue, will be presented in dinner theater format Friday and Saturday, Sept. 8 and 9, with dinner at 6:30 p.m. and the performance at 8; Saturday, Sept. 16, with dinner at 6:30 p.m. and the performance at 8; and Sunday, Sept. 17, with dinner at 1:30 p.m. and the performance at 3, at the Ridgedale Players playhouse in Troy. Tickets are $17.50. For reservations, call 542-0427.

By Kevin Lawrence
special writer

IMAGINE SEVEN-MONTH-OLD quintuplets in one room. They're on the floor, the sofa, in walkers and highchairs. Everywhere. All vocalizing loudly and, because of their mother, very happily — a quintuplet quintet.

Each day, their very busy mother has to contend with 45 diaper changes and the preparation and feeding of 25 bottles of formula.

How does she do it? In this case, with more than a little help from her husband and friends, the secret is to get away for a few hours from the round-the-clock demands of parenting times six (the quints plus their 3-year-old brother).

What does Mary Jo Wilson do with this time? She sings.

"Thank heavens for the Ridgedale Players," said Wilson, sitting in the living room of her Avon Township home. "I was at the end of my rope, needing to get out of the house for a couple of hours when some friends from church encouraged me to audition."

'I was at the end of my rope, needing to get out of the house for a couple of hours when some friends from church encouraged me to audition.'
— Mary Jo Wilson

"I'd been singing since high school, even auditioned for a New York Metropolitan Opera scholarship," she continued. "But believe it or not, with work and all, for the past few years I didn't have any time to pursue singing other than at church or at an occasional wedding throughout the year. But with quints, pacing yourself is everything. And you do need time for yourself, to collect yourself. It's easy to feel scattered if I don't get out of the house for those few hours a week for rehearsal or voice lessons."

Musically, Wilson's first love is opera, "Mozart and Puccini." She is now back studying voice with a local instructor. "I practice whatever I'm working on by singing to the babies. They get a big kick out of it, and really respond. Even try to sing along. It's the funniest thing when I hit a high note and one of the babies tries to imitate it."

As it turns out, the quints enjoy applause much like performers everywhere. "They like it when you clap. It calms them down when they're fussing, and they smile."

Two times a week, Wilson ends her day rehearsing with the Ridgedale Players from 7-11 p.m., before returning home to get as much rest as nighttime for a family with quints allows. "They really don't fuss at night or want to be fed. It's their heart and breathing monitors that keep us on our toes all night. Sometimes their heart rate slows or they forget to breathe — which isn't unusual for babies born prematurely. But they'll just grow out of it, eventually."

Two times a week, Wilson ends her day rehearsing with the Ridgedale Players 7-11 p.m., before returning home to get as much rest as nighttime for a family with quints allows.

JIM RIDER/staff photographer

Mary Jo Wilson of Avon Township has five babies, seven months old. But she still needs a break from her hectic home schedule — and is appearing in the Ridgedale Players musical production "There Is a Beautiful Land." She has studied singing since high school and still takes voice lessons. The babies are Cameron (left), Anthony, Shelby, Rebecca and Elizabeth.

WILSON LANDED a singing role as a soprano, as well as a spot in the chorus, for the Ridgedale Players' upcoming dinner theater musical, an original production entitled "There Is a Beautiful Land."

RIDGEDALE PLAYERS' "There Is a Beautiful Land" is a musical revue of song and dance celebrating the world's great places. Wilson sings the role of, appropriately, the mother of a girl who wins the lottery and sets out to see America and then the world.

Hit songs featured in the show, conceived and directed by Ridgedale members Dan See and Kerry Price, include "Give My Regards to Broadway," "Horray for Hollywood," "Yellow Rose of Texas" and "California, Here I Come." The performance will be preceded by a full dinner, prepared and served by the Ridgedale Players.

This production is not a part of the regular, 1989-90 season lineup. Mark Carley, Ridgedale's publicity director, explained that proceeds from the show go into the improvement fund for the playhouse. "We're a nonprofit group that has brought community theater to Detroit-area audiences for the last 58 years. Maintaining the playhouse structure and improving it consumes a big portion of our budget," he said.

With an expanded schedule of nine performances per show to accommodate increasing ticket sales, Ridgedale Players offers for the 1989-90 season: Neil Simon's "The Prisoner of Second Avenue;" "Greater Tuna" — in which two performers play 10-15 characters each; Stephen Sondheim's "A Funny Thing Happened on the Way to the Forum" and "Much Ado About Murder." The last show is part of the new wave of audience participation theater. In this production, theatergoers try to solve a murder mystery and even get to interrogate suspects.

"We're holding an open house on Sunday, from 2-5 p.m.," Carley said. "We encourage anyone interested in theater as an actor, singer or working behind the scenes, to drop by."

The new season's schedule is as follows:

- "Prisoner of Second Avenue," Fridays-Sundays, Nov. 3-5, 10-12 and 17-19. Tickets, $7
- "Gr[illegible] Tuna," Fridays-Sundays, Jan[illegible], 19-21 and 26-28. Tickets, $7
- "A Funny Thing Happened [illegible] the Forum," Fridays-Sundays, March 9-11, 16-18 and 23-25. Tickets, $8
- "Much Ado About Murder," Fridays-Sundays, May 4-6, 11-13 and 18-20. Tickets, $7

Curtain time is 8 p.m. Fridays-Saturdays, 7 p.m. Sundays except the last Sunday of run, when matinee is at 3 p.m. Senior discount prices are available.

MITCH HOUSEY'S IN LIVONIA
LIVE ENTERTAINMENT
for your Dancing and Listening Pleasure
The Finest In Livonia
EVERY WED. THRU SUN. ANDY MARTIN TRIO featuring SPECIAL VOCALIST
SEPTEMBER SUPER DINNER SPECIALS From $7.95
10 Items to Choose From
Broiled Center Cut Pork Chops (1 lb.)
B-B-Q Spare Ribs (½ slab)
Broiled Petite Lamp Chops (4)
All Dinners Include Soup, Salad, Hot Bread, Baked Potato
DAILY LUNCHEON SPECIALS from $3.95
MIX and MINGLE WED. NIGHT
PRIME RIB is Our Specialty Served Daily
Featuring Seafood • Steaks • Chops
FASHION SHOW Thursday at Noon
COCKTAIL HOUR 3-7 P.M. Mon.-Sat.
BANQUET FACILITIES Up to 200
28500 Schoolcraft
LIVONIA • 425-5520
OPEN 7 DAYS
DAILY MON.-SAT. at 11:00 A.M.
OPEN SUNDAYS AT 4 P.M.

Mr. Z's STEAK HOUSE
PH. 937-0909
Corner of 5 Mile & Inkster
SHOWTIME Tuesday thru Saturday
Dining Music until 10:00 P.M. - then Partytime
Chef De Marquis
KC STEAK $7.95
FROG LEGS $5.95
Soup or Salad, Potato or Rice Pilaf, Hot Bread

I AM BACK BY POPULAR DEMAND
Friday's Seafood Buffet at the Novi Hilton
Fresh whole steamed lobster* is just one of the many seafood specialties we're cooking up for you. Come join us on Fridays for our seafood buffet featuring some terrific catches:
Fresh Great Lake Fish
Raw Bar
Seafood Chowder
And for you land lubbers, we'll have Pastas, BBQ Chicken, or Steamship Round of Beef. Don't miss the luscious salads, delicious hot breads and assorted rolls. Then finish it all off with a choice or two from our popular dessert table.
FRIDAYS 6 P.M. TO 11 P.M.
ADULTS $25.95 CHILDREN $17.95 [illegible]
Call now for reservations, and while you're at it, ask about our Weekend Packages.
*Limit one lobster per person

SUPER SAVER WEEKEND
SUPER SAVER
$34.50* Deluxe King Sized Guest Room
Friday, Saturday or Sunday Nights
Based On Single Occupancy
*$10.00 each additional adult
RAMADA HOTEL SOUTHFIELD
28225 TELEGRAPH RD.
(Just South of 12 Mile Rd.)
355-2929

Lingerie Fashion Show
Every Wednesday
6:30 - 8:00 P.M.
Lobster Fest
LIVE MUSIC for your listening and dining pleasure by "Promise"
Fresh Live Maine Lobster Tail Includes Soup, Salad, Bread, Baked Potato
$13.95
For Reservations
Call 261-5500
M-F 11 - 2 a.m. Sat. 5 p.m.-2 a.m.
CLOSED SUNDAY
Comedy & Dinner Show Package
$14.95 Weekdays $18.95 Weekends
NOW APPEARING:
DOWNTOWN TONY BROWN
Showtimes: Wed.-Fri. 9 p.m. • Sat. 8:00 p.m. & 10:30 p.m.
Joey's

upcoming
things to do

Deadline for the Upcoming calendar is one week ahead of publication. Items must be received by Thursday to be considered for publication the following Thursday. Send to: Ethel Simmons, Entertainment Editor, the Observer & Eccentric, 36251 Schoolcraft Road, Livonia 48150

● CLASSIC FILMS

Motor City Theatre Organ Society, Inc., presents its new bi-weekly fall series at the Redford Theatre in northwest Detroit. These movies have become a regular entertainment event for many families. The films start at 8 p.m. Organ overtures and intermissions are played by favorite area organists on the Redford Theatre's vintage 1928 Barton Theatre Pipe Organ. Organ overtures begin at 7:30 p.m. Tickets for the films are available at the theater box office on scheduled movie nights and also by mail. A ticket order form may be obtained by writing to the Redford Theatre, 17360 Lahser, Detroit 48219. Tickets are $2 each. When sending for tickets, enclose a self-addressed, stamped envelope.

● AT PALACE

Detroit Pistons star forward John "Spider" Salley and Friends will present a special "X-Factor" Fan Club concert featuring urban/pop rockers Guy with special guests E.U. and Today at the Palace of Auburn Hills at 8 p.m. Friday, Sept. 15. Tickets are $18.50 (reserved). Award-winning country music superstars, Randy Travis, K.T. Oslin and Tammy Wynette, appear at the Palace at 7 p.m. Sunday, Oct. 1. Tickets are $18.50 (reserved). A second performance by teenage pop sensation New Kids on the Block, with special guests Dino and the Cover Girls, has been added at the Palace at 2 p.m. Saturday, Dec. 2. Tickets also are available for the previously announced show, also Dec. 2, at 8 p.m. Tickets for the second show are $18.50 (reserved). Tickets for all concerts at the Palace are on sale at Ticketmaster outlets, including Hudson's, Harmony House and Great Stuff! locations. Tickets also may be charged by calling 645-6666.

Leonard B. Smith directs the Detroit Concert Band in concert at 8 p.m. Friday, Sept. 8, at the Macomb Center for the Performing Arts. For further information, call the box office, 286-2222, from 9 a.m. to 6 p.m.

● BAND CONCERT

Leonard B. Smith and the Detroit Concert Band will appear in a program of international favorites titled "Around the World with Music," at 8 p.m. Friday, Ept. 8, at the Macomb Center for the Performing Arts at the Macomb Community College — Center Campus. Featured is WJR's Mike Whorf as narrator, DCB recording artists Elsie Inselman, soprano, and Dr. Earle, L. Louder, euphoniumist, and a post-concert "Wine and Cheese After-Glow." Admission is $10. Tickets are available by calling the Central Macomb Chamber of Commerce at 463-1528 from 9 a.m. to 5 p.m. For further information call the box office, 286-2222, from 9 a.m. to 6 p.m., at the performing arts center.

● MOVIES, AUCTION

The sneak preview of a major movie, food served from Detroit-area restaurants and an auction of celebrity memorabilia will be presented Wednesday evening, Oct. 4, at the Northland Theatre in Southfield. The Variety Club of Detroit is sponsoring the event. For more than 50 years, the show-business organization has helped helped handicapped and underprivileged children in Michigan lead more normal lives.

More than 100 entertainers have sent personal mementos to be auctioned Oct. 4. Everything from a monogrammed silver bon-bon dish donated by Paul Newman and Joanne Woodward to Hulk Hogan's neon yellow boots will be available for purchase. Austin Galleries is donating an original, limited-edition lithograph by artist/singer Tony Bennett. A display of some of the major items will be on display at the Austin Galleries' West Bloomfield location, on the Boardwalk.

Starting at 6:30 p.m., partygoers may browse through the silent auction while dining on specialties from Dimitri's of Southfield, Ginopolis, State & Co., Vineyards Wine Cellar, Home Sweet Home, Sultan's Table, Detroit Bagel Co., Ristorante di Modesta, Yogurt on Wheels, Marty's Cookies, the Marriott Corp. and others. Tickets for "Lights, Camera, Auction" are $100 "Producer," one premiere reserved seat; $50 "Director," one reserved seat; $25 "Supporting Cast," general admission seat. Call the Variety Club office, 855-6440, for more information.

● AUDITIONS OPEN

Birmingham Village Players will hold open audition for the musical production of "The Mystery of Edwin Drood" at 7:30 p.m. Monday-Tuesday, Sept. 11-12, at the playhouse in Birmingham. Parts of all sizes, both singing and dancing, will be auditioned. Those auditioning should bring prepared music. For more information, music and scripts, call 258-9276 or 642-3646.

● BIG BAND

The Executives Big Band, "The Big Band from Birmingham," will wind up the last of Birmingham's 14-week "In the Park" series of summer concerts, at 7:30 p.m Thursday, Sept. 7, in Shain Park. Featured will be hit tunes from Glenn Miller, Tommy Dorsey, Benny Goodman and Woody Herman, as played during the big-band era. An area for dancing will be provided for this performance. As usual, park-goers may bring lawn chairs and blankets. In case of rain, call 644-1807 for information.

● COMEDY SHOW

Kadima Jewish Residential Care and Support Services for the Mentally Ill is sponsoring an evening to benefit Kadima at 7 p.m. Sunday, Sept. 17, at the Comedy Castle in Royal Oak. Minimum tax-deductible donation of $40 per person includes entertainment by stand-up comedian Dennis Wolfberg, who has been seen on "The Tonight Show," Late Night with David Letterman" and "The Pat Sajak Show." The evening also features an informal buffet and cash bar. For further information, contact Miriam Iwrey at 559-8235 as soon as possible.

● CLOWN SCHOOL

Enrollment starts now for Professional Clown School at the Orchard Mall in West Bloomfield. The six-week study will turn out a graduating class of clowns with expertise on make-up, costume and ventriloquism. Students will learn puppet manipulation, balloon sculpture and prop construction. Classes start Monday, Sept. 11. Enrollment fee is $25. To enroll call 682-3130 or 851-7727.

● OPEN AUDITIONS

Open auditions will be held at 7 p.,m. Wednesday-Thursday, Sept. 6-7, at the Troy Community Center, for Troy Players' 18th season opener, "The Mousetrap." The classic Agatha Christie thriller is the longest-running play in the history of the English-speaking theater. Director Stephen Kiersey needs men and women to audition for the eight adult roles. Show dates are Fridays-Saturdays, Nov. 3-4, 10-11 and 17-18.

Second play in Troy Players' season lineup is the hit musical "How to Succeed in Business Without Really Trying." Auditions will be held Jan. 2-4, with performances March 9-11, 16-8 and 23-24. Closing out the season is the perennial Thornton Wilder favorite, "Our Town." Audition dates are March 13 and 15, with show dates of May 4-5, 11-2 and 18-19. Individual tickets may be purchased in advance or at the door for each show, or showgoers may save $3 by purchasing season tickets: $16 for adults, $14 for senior citizens and students. For ticket or audition information call 879-1285.

SILVER BULLET BAR
37421 HURON RIVER DRIVE
at GODDARD • ROMULUS
First Annual
ROCK BENEFIT
Sunday, September 17
6:30 P.M.
Featuring 10 Bands & Guests
$5.00 Cover Charge
All proceeds go to Children's Hospital, Detroit
941-7250

DINING & ENTERTAINMENT
On the Town

Three Kegs Round
8120 Telegraph at Ann Arbor Trail
Dearborn Heights • 278-9490
$2.00 OFF LARGE SQUARE PIZZA With Cheese & Pepperoni
LIMIT ONE COUPON • with this ad does not apply to carry-out
Expires 9-21-89
Owners Len & Harry Robare

Farwell & Friends
8951 MIDDLEBELT Bet. Joy Rd. and Ann Arbor Trail
CALL 421-4999
OPEN MON. THRU SUN. 11 A.M.-2:30 A.M.
Carryouts Available
Cocktails
Banquet Facilities
SPECIAL
LOBSTER TAIL $11.95
DAILY LUNCHEON SPECIALS Served 11:30-4:00 P.M.
THE PSYCHICS ARE HERE WED. & THURS. AFT. 12-3 P.M. MON. & TUES. NIGHTS
NOW APPEARING LOST & FOUND WED. THRU SUN.

DON PEDRO'S Authentic Mexican Cuisine
MEXICAN SAMPLER PLATTER for TWO $9.95
Includes: Steak Fajita, 2 Tacos, Cheese Enchilada, El Padre Burrito, Tostada, Guacamole Dip, Rice & Beans.
Dine In Only • With Coupon • Expires 9-15-89
Not valid with any other offer.
FREE BANQUET ROOM AVAILABLE Mexican or American Cuisine
24366 GRAND RIVER (3 Blocks W. of Telegraph) • 537-1450
OPEN 7 DAYS

Saints Peter & Paul Dad's Club
3rd Annual Model & Toy Train Show
Sunday, Sept. 10 • 1 p.m.-5 p.m.
7500 Westwood (between W. Warren & Tireman) Detroit
140 Tables of Displays
BUY • SELL • TRADE
ADMISSION: $1.50 per person • $4.00 per family

Marie's
A DETROIT CLASSIC FOR OVER 40 YEARS
Close to the Fox, Fisher & Hilberry. Five minutes from Tiger Stadium, Joe Louis Arena & Cobo Hall.
The Finest in Northern Italian Cuisine
Specializing in:
"Provini" Veal, Chateaubriand & Prime Lamb Chops
Tableside Cooking
VALET PARKING
BANQUET FACILITIES
Call For Reservations
833-9425
4222 Second Ave. • Detroit (between Willis & Canfield)
M-Th 11:30-11, Fri. 11:30-12
Sat. 4-12, Sun. 2-11

Mama Mia
Elegant BANQUET FACILITIES UP TO 300 AVAILABLE
SORRY, NO DISCOUNTS APPLY
DINNER FOR TWO
Choice Of:
Broiled Tenderloin Steak
Boston Scrod
Chicken Picante
Baked Lasagna
$11.95
With Coupon • Good thru 9-30-89
27770 Plymouth 1/4 Blks. W. of Inkster Rd. LIVONIA 427-1000
19385 Beech Daly Just South of Grand River REDFORD 537-0740

NOW TAKING RESERVATIONS FOR CHRISTMAS PARTIES
THE EAGLE'S NEST
28937 Warren Ave. Garden City, Michigan 522-2420
MONDAYS POLISH PLATTER
TUESDAYS COMBO RIBS & CHICKEN
All You Can Eat $7.95
COUPON
LUNCH & DINNER SPECIALS
1st Lunch at Regular Price, 2nd Lunch*... 1/2 OFF
*Same Price Lunch or Less
Expires September 16, 1989
Banquet Facilities for all occasions
Complete Carry-Out Service

Welcome To Kevin's
Fine Dining • Cocktails
Live Music & Banquet Room
SPECIALIZING IN STEAK • SEAFOOD & STIR-FRY CHICKEN
LUNCH SPECIALS
Open Seven Days
PLANNING A PARTY? WE'LL HANDLE IT ALL!
COMPLETE CARRY-OUT 537-6610 ALL MAJOR CREDIT CARDS
27189 Grand River (Just East of Inkster)

Fonte D'Amore DEL SIGNORE RESTAURANT
WEDNESDAY IS LIVE OPERA NIGHT
COUPON
BUY 1 DINNER AT REGULAR PRICE AND GET 1 DINNER (of equal value) AT 1/2 PRICE
Limit 1 to Coupon - Good Mon. thru Sat.
Expires September 14, 1989
SENIOR CITIZENS — 10% OFF Mon. thru Fri.
32030 PLYMOUTH ROAD • LIVONIA • 422-0770

Buddy's PIZZA
GREEK SALAD and the #1 Rated Pizza in Town!
TRY OUR NEW CHICKEN CAESAR SALAD
Great for Lunch or Dinner
PLAN YOUR PIZZA PARTY WITH US!
CALL FOR INFORMATION
LIVONIA 35605 Plymouth Rd. (west of Farmington Rd.) 261-3550
FARMINGTON 31646 Northwestern Hwy. (corner of Middlebelt) 855-4600
Other Buddy Locations
WATERFORD 4570 Highland Rd. (M-59) (corner of Pontiac Lake Rd.) 683-3636
ROYAL OAK 4264 N. Woodward (just north of 13 Mile) 549-8000 (Carry-Out Only)
Bring this ad in for... $2 Off Any Large Pizza or Large Antipasto or Large Greek Salad
ONE COUPON PER PIZZA

WE WERE THERE!
READ ABOUT IT TODAY ON 1-A

FREE STEAK
CELEBRATE YOUR BIRTHDAY...TWICE
Here's how it works:
If your birthday falls on the 10th of a month, come to Mr. Steak on September 10th to celebrate. Just stop in after 11:00 a.m. for lunch or dinner, show us proof of your birthday and the steak is on us!
Offer expires Sept. 30, 1989
• 1989 MV Steak Marketing Cooperative
Mr. Steak
We live up to our family name.
WESTLAND
7011 N. WAYNE ROAD
721-1020

• O&E Classifieds work! • O&E Classifieds work!

Holiday Inn
30375 Plymouth Road
Livonia, MI 48150
261-6800
PRESENTS
NIGHTLY SPECIALS
5:30-10:00 p.m.
SENIOR SAVINGS WITH COUPON
At Piper's
Monday Night is "All American Night"
Adults - 6.95 Seniors - 5.95 Hand Carved Roast Beef or Beef Stroganoff
Tuesday Night is "Hawaiian Night"
Adults - 7.95 Seniors - 6.95 Sweet and Sour Pork/Roast Pork
Wednesday Night is "Italian Night"
Adults - 4.95 Seniors - 3.95 All you can eat Homemade Spaghetti w/ Garlic Bread
Thursday Night is "Thanksgiving Every Thursday"
Adults - 7.95 Seniors - 6.95 Turkey, Sweet Potatoes, Mashed Potatoes, Cranberries, Stuffing.
Friday Night is "Seafood Night"
Adults - 4.95 Seniors - 3.95 Fish Fry all you can eat.
Saturday Night is "Bon Apetit"
Adults - 8.95 Seniors - 7.95 Prime Rib 6oz. Cut.
Sunday Night is "Picnic Night"
Adults - 6.95 Seniors - 5.95 BBQ Chicken or Ribs
Plus Our Full Daily Menu
SENIOR CITIZENS DINNER DEAL
We Offer Daily Dinner Specials For Seniors Monday Thru Friday!

Casey's
THURS., 9/7 - SAT., 9/9
PRIME RIB DINNER
$12.95 BUY 2 - GET 1/2 OFF 2nd DINNER
LUNCHEON SPECIALS DAILY $2.95
Mon.-Fri. - Cocktail Hour 2-7 PM
BANQUET FACILITIES AVAILABLE

The Observer Newspapers

Creative Living

Marie McGee editor/591-2300

Thursday, September 7, 1989 O&E (P,C,W,G)1E

Mary Sue Ewing
guest soprano

Sen. Jack Faxon
'Wolf' narrator

Amphitheater setting for symphony concert

State Sen. Jack Faxon of Farmington Hills will narrate Prokofiev's "Peter and the Wolf" when the Livonia Symphony will be heard in concert at 6 p.m. Sunday, Sept. 10, at the Farmington Community Center, 24705 Farmington Road, Farmington.

Under the baton of music director and conductor of the orchestra, Francesco DiBlasi, the concert will be held in the amphitheater directly behind the gray stone Farmington area landmark that now serves as the community center. Bring lawn chairs. Tickets are $3.

This is the season's final concert sponsored by the center.

Featured soprano of the afternoon, Mary Sue Ewing, will perform selections from "The King and I," and "The Sound of Music."

Frequent guest conductor with the orchestra, Ernie Jones, will take to the podium with selections from "Hello Dolly."

Remainder of the program will be devoted to popular classics, according to maestro DiBlasi.

The symphony will initiate its 1989-90 season with a French Spectacular at 8 p.m. Friday, Oct. 6 in Churchill High School , Newburgh Road north of Joy Road in Livonia. For ticket information, call 422-8090.

Needlepoint image has high-tech help

By Noreen Flack
special writer

It doesn't take a painter to create a beautiful picture these days.

ImagePoint, 23155 Northwestern Highway in Southfield, has developed needlepoint kits that turn photos into computerized graph patterns, allowing even personal portraits to be done in needlepoint.

"Needle craft is an age-old hobby," ImagePoint president Gene Prandine said. "This concept is totally exciting because it has brought high-technology to something that has gotten along for centuries without much change."

When a customer brings in a photo, a video camera photographs the picture, which is digitized by a computer and turned into a needlepoint or cross stitch graph. The process causes no alterations or damage to the original photo.

EACH GRAPH PATTERN has designated symbols that indicate the color of yarn that should be used for each area of the canvas.

"I think the personalized aspect is important to people," Prandine said. "It's not just any picture. It's their house, their dog, their child. That's what seems to make it special."

Prandine opened ImagePoint in 1988 after a ~~friend came up~~ with the idea of customizing pictures.

"The idea was a great idea," Prandine said. "But the technology just was not there. We did a lot more research and improved the kits immensely."

He sells kits for $49.95 that contain a personalized graph pattern, Persian wool yarn, yarn organizer, canvas, ruler, marker and needle.

"OTHER PLACES MAY have a similar graph," Prandine said. "But no one sells the complete kit with the carrying bag, yarn organizer and symbols on the chart which correspond with the graph."

"A lot of people are doing needlepoint these days. Needlecraft in general is the biggest hobby in the U.S. One out of every six families have someone who does needlepoint or cross stitch."

ImagePoint kits are sold throughout the country. Local stores that carry them include Jacobson's, the Berkley Knit Shop and Jean Lawer's Needlepoint.

Prandine plans to develop new products such as a paint-by-number kit using the same technology to formulate a personalized painting and a ceramic tile kit to develop company emblems on table tops or floors.

DOUG SUSALLA/staff photographer

What appears to be a family photo gallery behind Imagepoint owner Gene Prandine is actually needlecraft handiwork done from photos transferred onto graphs via the high-tech process the craft company uses.

Outside interest

Eaton Estates borders nature preserve

By Arlene Funke
special writer

THERE'S an open, free feeling one gets when walking into the glass-enclosed breakfast room at the Eaton Estates condominiums in Plymouth Township.

Sunshine pours into the windows of the Cambridge model. It makes you want to burst into a rendition of that old Broadway hit song, "On a clear day, you can see forever." And one of views from some of the windows is that of a nearby nature preserve that plays an important role in the overall development of the project.

"We didn't want it to look like a barracks," said 32-year old Salvatore (Sam) LoPiccolo, developer of the project. "What (most) condos lack is a lot of glass."

Eaton Estates, on N. Territorial Road between Sheldon and Beck, combines luxury and comfort with a twist. LoPiccolo hired Plymouth architect David Schaff to design floor plans with angled walls, interesting arches and, of course, an abundance of windows.

BOTH TWO-BEDROOM and three-bedroom styles, ranging from around 2,400 square feet to 2,800 square feet are available. Prices start at around $270,000.

"We wanted something that would be eye-appealing," said LoPiccolo.

Eaton Estates, which contain a spring-fed pond with fish, occupies an 18-acre parcel west of downtown Plymouth. The land formerly belonged to longtime Plymouth booster Sterling Eaton, who served in the state Legislature and was publisher of the Plymouth Mail, forerunner of the Plymouth Observer.

"I think the land is very important here," LoPiccolo said. "We try to complement it with the homes."

Despite his relative youth, LoPiccolo brings years of experience in constructing houses and office buildings in Livonia, Farmington and Northville.

LoPiccolo grew up in Detroit's eastern suburbs. At age 20, he built two homes in the Francavilla subdivision in Livonia.

"I STARTED IN THE tail end of the last boom and held on through (later) recessions," said LoPiccolo, who lives on a 10-acre spread in Northville with his wife, four small children and three horses. "I did a lot of the early work to save money. I learned on the job."

LoPiccolo went on to build houses in Farmington Hills and developed the LoPac Center, an office building in Northville, and is now working in the Quail Run subdivision in Plymouth Township.

"We want people to think this is a home — not a condo," LoPiccolo said of his plans for Eaton Estates.

LoPiccolo expressed satisfaction with the designs of Schaff, with whom he had worked on an earlier job. People also may recognize Schaff's style from another unrelated, upscale Plymouth condo community — Homestead Estates, developed by members of the prominent Lorenz family of Plymouth.

"We gave (Schaff) an idea of what we wanted," LoPiccolo said. "We wanted nothing but quality and luxury here."

The result is a cluster of attractive, spacious units with cathedral ceilings, large rooms, decks, fireplaces and plenty of safety features.

BILL BRESLER/staff photographer

The two-story Sussex unit features a wide oak staircase leading to the upstairs bedrooms.

Construction began almost two years ago. A total of 25 units are completed, with about half sold. The goal of 38 units. LoPiccolo said the property could accommodate up to 43 homes, if demand warrants.

CURRENTLY AVAILABLE are two floor plans: The two-bedroom, ranch style end unit called Cambridge has 2,815-square-feet unit sells for around $270,000.

A third style, a two-bedroom ranch with 2,050 square feet, the Banbury, is sold out.

According to LoPiccolo, typical Eaton Estates residents are "auto executives and self-employed people." There are enough amenities to make even the fussiest resident feel pampered and protected.

"We cater to privacy," LoPiccolo said.

The home exteriors are beige brick with stained wood trim and a shake design asphalt roof. Walls and ceilings have energy-saving insulation. Masonry walls, which enhance security and energy efficiency, also keeps noise to a minimum.

LoPiccolo touts the following features:

- Two-car garage with auto-electric door openers
- Security alarm system and central air-conditioning
- Great room with cathedral ceilings, deck and fireplace (a second fireplace is in the full sized basement)
- Each unit has 2½ baths, a master bedroom suite with tub and separate shower. Roomy, walk-in closets are large enough to do double duty as workshop or storage room.
- Large kitchens with built-in appliances, choice of cabinets and food preparation island. All appliances — washer, dryer, microwave and refrigerator with icemaker — are included.

The ranch, Cambridge model, has a large morning room, cheerful with windows. See yourself enjoying breakfast here on a sunny day. There's enough space in the corner to tuck a chair or sofa — a cozy sitting area.

The Sussex model has a free-winding oak staircase leading to the upstairs bedrooms. Imagine making a grand entrance in a flowing, elegant outfit!

Eaton Estates is off N. territorial Road, between Sheldon and Beck. The models are open from 1-6 p.m. daily, closed Thursdays. For information call 455-4220.

BILL BRESLER/staff photographer

A cheerful morning room with a wide expanse of windows — commonplace at Eaton Estates — has a enough space in the corner to tuck in a chair or sofa for a cozy sitting area.

BILL BRESLER/staff photographer

A view of the pond and nature preserve from one of the units.

Writers series, grammar hotlines

book break

Victoria Diaz

BOOK news and views:

● Wyandotte native Thomas McGuane, author of such highly-praised novels as "The Sporting Club" and "Ninety-Two in the Shade," will initiate this year's Visiting Writers Series at the University of Michigan in Ann Arbor on Tuesday, Sept. 19. The novelist will read from his latest work, "Keep the Change," at 8 p.m. in the Rackham amphitheater.

● Next up will be Tim O'Brien, a recipient of the 1979 National Book Award for his Vietnam novel, "Going After Cacciato," and other literary prizes. O'Brien will read from his works at 5 p.m. Thursday, Sept. 21, also in the amphitheater. Admission is free to both events, so plan to be there early. For further information on this year's series, call Andrea Beauchamp at UM's Hopwood Room, 764-6296.

● New and noteworthy: Amy McVeigh's "The Mackinac Connection: An Insider's Guide." Here is just about everything you ever wanted to know about the island, written by a longtime summer resident. Available at Waldenbooks, or send $10.81 to Box 215-BR, Mackinac Island 49757.

● Just Out: "Elmore Leonard," by David Geherin (Continuum, $18.95). Geherin, a professor of English at Eastern Michigan University, who has written three previous books on the mystery genre, takes a studied look here at the noted Birmingham author and his work (starting 38 years ago with Leonard's first short story, "Trail of the Apache," and published in Argosy magazine.)

● Coming next month: Westland crime novelist Rob Kantner's "Hell's Only Half Full (Bantam Books, $3.50).

● Michigan writers finishing in the top 20 of the prestigious 1989 Writer's Digest Writing Competition: Barbara Petoskey of Ypsilanti in the poetry category, and Richard Vogt, of Okemos. Jane Ruiter, Kalamazoo, for short fiction. Poetry and short fiction categories totaled close to 2,000 entries each this year, according to judges.

● Reader's Digest, which has been condensing novels for decades, has begun doing the same with non-fiction books. First volume, released this summer and available through mail-order only, contains "Blind Faith," by Joe McGinniss; "Two Lives, One Russia," by Nicholas Daniloff; "Richard Burton: A Life," by Melvyn Bragg; and "Monday Night Mayhem," by Marc Gunther and Bill Carter.

● Remember Classics illustrated comic books? The series, which introduced many a comics fan to great literature in the '40s and '50s, is being revived. The new series will make an appearance in February 1990. First four titles: "Great Expectations," "Through the Looking Glass, "Dr. Jekyll and Mr. Hyde," and "Assorted Poems."

● Today's best-selling category for mass market publishers is men's action-adventure fiction.

● Biggest-selling hardcover in 1988, according to the New York Times, was Tom Clancy's "Cardinal of the Kremlin." More than 1.2 million copies of the novel are in print.

● Disappointing sales: Delacorte's "Killing Time in St. Cloud," by Judith Guest and Rebecca Hill; "Guts and Glory," by Ben Bradlee (Donald I. Fine); Joseph Heller's "Picture This" (Putnam), among others. All of these books received a large first printing (at least 100,000 copies) plus a vigorous promotional campaign. You never know, I guess, and, obviously neither do in-house "experts."

● If you're ever stumped by a problem with English grammar, take heart. You'll be happy to know that there are at least 50 "Grammar Hot lines" across the country.

One, operated out of Tidewater Community College in Tidewater, Va., can solve your pesky problems 10 a.m. to noon Monday through Friday. Just call 804-427-7170. For a free copy of the 1989 National Grammar Hot line Directory, send a stamped, self-addressed business-size envelope to Grammar Hot line Directory, Tidewater Community College Writing Center, 1700 College Crescent, Virginia Beach, Va. 23456.

● As long you're perfecting your English, you may want to take a look at "There Is No Zoo in Zoology," by Charles Harrington Elster (Macmillan, $19.95; $7.95 paperback), a guide to frequently mispronounced words, together with the history of their usage.

● Speaking of zoology, if you enjoy being fascinated and informed at the same time, don't miss "The Flight of the Iguana: A Sidelong View of Science and Nature," by David Quammen (Doubleday, $8.95). What nature-lover can resist a book with chapter titles like "The Face of a Spider," "Thinking About Earthworms," and "Stalking the Gentle Piranha"?

● Every-writer-should-have-one category: A copy of Annie Dillard's latest work, "The Writing Life" (Harper & Row, $15.95). Dillard, who won the Pulitzer Prize in 1979 for "Pilgrim at Tinker Creek," has put together here a fine narrative about the very risky art of writing. "The Writing Life" is rich in metaphor, highly readable and often funny — and every writer who reads it will feel that Dillard, in her comfortable but thought-provoking style, has written it especially for and to them.

Helping minimize weighty perceptions

all about color

Helen Diane Vincent

Q: Despite my dieting efforts, I remain seriously overweight. Yet I want to look the best I can and was wondering if you could advise me on which colors could make me look thinner? I have dark brown hair and pale ivory skin that you may want to take into consideration.

A: In minimizing the sense of your size or weight, avoid wearing garments in a single color, particularly the brights and even the bright pastels. This is because of their expansive and exaggerating qualities. Otherwise, you can wear almost any color, from the darks, through the medium and pale tones as long as they are slightly subdued, or greyed. Due to your coloration, you may want to avoid pure white, olive greens, and yellow with a green cast.

Beyond that, it is more important to recognize that color will minimize the perception of size more effectively when it is either combined with certain other colors, or with particular types of patterns and styles.

You may want to consider wearing dresses with small-scale, all-over patterns, in either geometric or floral motifs. This approach gives you the opportunity to wear the brighter colors you should not wear in solids, because the intensity of color is broken up in small designs. The same principle applies to suits and dresses in small-scale woven patterns.

Please turn to Page 6

Century 21

Century 21
AT THE LAKES, INC.
2602 Union Lake Rd. 363-1200 Union Lake, MI 48085

UNION LAKEFRONT! Almost 180' frontage with gorgeous view from all rooms, completely redone, sharp grey and white colors thru-out. 3 bedrooms, contemporary, extensive decking. Simply Sharp! Must see soon! REDUCED TO $268,500. 363-1200

ENJOY THE CHARM of this attractive brick ranch. Quiet street, great family area. 2 car garage, gas heat, family room, 3 bedrooms, 2 full baths, deck, and much more. Near recreation. A first-rate home value $113,900 363-1200

ENJOY THE TRANQUILITY of life on the lake with 50 ft. of lake frontage on all sports Duck Lake. Approximately 1800 sq. ft. featuring 4 plus bedrooms, 1½ baths, natural fireplace in living room. Priced to sell at $124,900 with immediate occupancy available. 363-1200

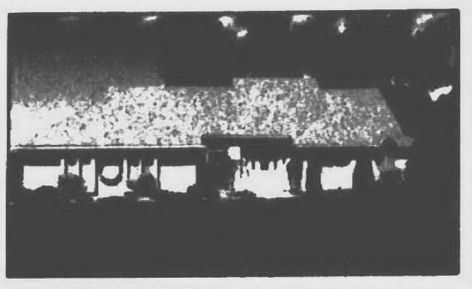

LAKESIDE PARADISE in this French contemporary on all-sports lake. 4 bedrooms including first floor master suite. Top-of-the-line quality throughout. 2 fireplaces, walk-out basement and much, much more. An exceptional value at $399,000. 363-1200

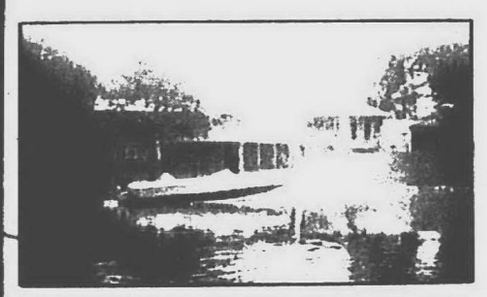

DISTINGUISHED walkout ranch on lake. Doorwalls from great room to 45 foot deck with sweeping million dollar view of 130 ft. of frontage. 3 (possible 4) bedrooms, 2 full bathss. Newer dock and raft included. RECENTLY REDUCED! $189,900 363-1200

AUTHENTIC CHARM OF YESTERYEAR. This 1900 sq. ft. all brick tudor situated on an acre lot features leaded doors, leaded windows, beautiful woodwork, hardwood floors, 3-4 bedrooms, fireplace, 2 car garage, full basement and much more! $129,900 363-1200 Immediate Occupancy.

Select Properties from Real Estate One.
Michigan's Largest Real Estate Company
Real Estate One, Inc. 1989

STEP UP! Into this prestigious Windridge Village three bedroom brick ranch. Formal dining room, extremely large Great Room with beamed cathedral ceiling, custom brick fireplace and doorwalls galore. Hurry, new listing, won't last! $155,777 261-0700

A PRIVATE HILLSIDE SETTING. 140 ft. frontage. 3 bedroom brick home. Large living room with gas fireplace, spacious formal dining room, 2 full baths, country kitchen with many cupboards, full basement, 2 car brick garage, cedar closets and much more. $77,900 326-2000

GOLF COURSE VIEW!! Beautifully landscaped, well built home. Hardwood floors and plaster walls. Two bedroom bungalow with possible third upstairs. Wonderful family neighborhood. Move-in condition. $51,900 477-1111

YOU WILL HAVE A SECLUDED PARK-LIKE SETTING. Conveniently located in Plymouth. 2 bedroom brick and aluminum ranch, finished basement, garage. Children can romp here safely. All dollars count - See this today. $79,900 455-7000

SHARP 3 BEDROOM TRI-LEVEL. Neat and clean, is this Livonia Tri-level. Remodeled kitchen and family room, new garage door, 20 x 20 deck overlooking park. Bring an offer! $108,900 261-0700

OPEN HOUSES • 2 TO 5 P.M.

BEVERLY HILLS	
17880 Kinross $159,900	646-1600
BLOOMFIELD HILLS	
3080 Chickereing $158,900	646-1600
2959 Rambling Way $154,900	646-1600
322 Millington $159,900	646-1600
FARMINGTON	
33625 State St $109,500	477-1111
FARMINGTON HILLS	
24250 Farmington Rd $195,000	477-1111
29742 Fox Club $239,900	477-1111
38545 Lowell $235,000	681-5700
HIGHLAND	
3851 Burwood $137,000	681-5700
NOVI	
21122 Glen Haven $96,500	477-1111
40175 Ladene $134,900	477-1111
ROYAL OAK	
119 S. Connecticut $78,900	646-1600
SOUTHFIELD	
17099 13 Mile Rd $92,500	559-2300
TROY	
2876 Stoneridge $153,900	644-4700
1130 Mayberry $124,900	528-1300
1578 Caliper $198,900	528-1300
3275 Harmony $120,900	528-1300
1816 Brentwood $98,000	644-4000
WEST BLOOMFIELD	
3847 Spanish Oaks $350,000	644-4700
6050 Wellesley Ct. $159,900	681-5700
WESTLAND	
30535 Grandview $55,900	326-2000
CONDOMINIUMS	
BLOOMFIELD HILLS	
1766 Alexander Dr $365,000	644-4700
1770 Alexander Dr $385,000	644-4700
1764 Alexander Dr $385,000	644-4700
BLOOMFIELD TWP.	
4045 West Maple $103,500	477-1111
FARMINGTON	
23153 Farmington Rd $117,900	477-1111
25361 Stonehouse Ct $194,900	851-1900
23177 Farmington Rd $139,900	851-1900
FARMINGTON HILLS	
30475 14 Mile Rd $79,900	681-5700
33811 Harlan $189,900	851-1900
26124 Lamuera $126,800	851-1900
WEST BLOOMFIELD	
6931 Pebble Pk Cir $146,000	681-5700
7127 Pebble Pk Dr $149,500	681-5700
BIRMINGHAM	
644 Pierce $249,900	851-1900
SOUTHFIELD	
16305 Pennsylvania $86,900	559-2300
19601 Silver Spring $104,900	559-2300
16281 Pennsylvania $54,900	559-2300
15742 Catalpa $57,600	559-2300
30410 Fox Club $364,000	851-1900
NOVI	
24216 Bashian $86,900	851-1900

Real Estate One. INC. REALTORS

Our 60th Year

PLYMOUTH CHARMER. Lovely updated 3 bedroom ranch in Lakepoint sub. Spotlessly clean with neutral decor throughout. Also offers newer furnace, air conditioning and roof. $107,900 455-7000

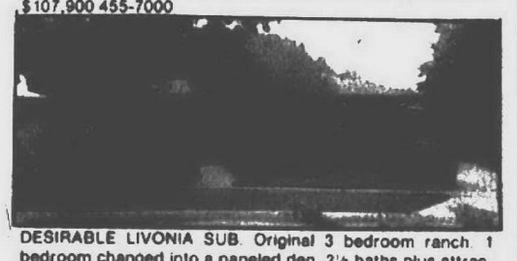

DESIRABLE LIVONIA SUB. Original 3 bedroom ranch. 1 bedroom changed into a paneled den, 2½ baths plus attractive remodeled kitchen. Fantastic yard for privacy with roses and garden. $99,500 455-7000

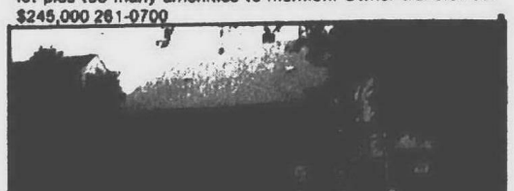

"NICE FAMILY NEIGHBORHOOD." Sharp 3 bedroom, 2½ bath bungalow. Finished basement, wet bar, full bath, laundry room and workshop or 4th bedroom, 2½ car garage with electricity, enclosed patio and porch. Good schools. $74,900 261-0700

MAINTENANCE FREE brick ranch on corner lot in nice area of Inkster. 3 bedrooms with large basement. Beautiful landscaping and updated electrical service. $34,900 326-2000

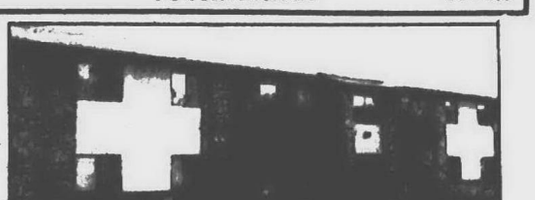

SUPER CLEAN CONDO. Close to Westland Mall, this two bedroom unit features walk-in closet in master bedroom, dining room and balcony. $56,900 477-1111

TALK ABOUT A BARGAIN! Country at it's best, just minutes from downtown Ann Arbor and Plymouth. You have the luxury of Salem taxes with Plymouth schools and mailing. Along with all this you get a 3 bedroom, 2½ bath tri-level on over an acre. $139,900 455-7000

GREAT VALUE. Newly updated two bedroom home in good Redford area. Freshly decorated, enclosed front porch and covered patio, finished basement, garage, double lot and fenced yard. $48,600 261-0700

A BIT OF WOODLAND IN WESTLAND. 3 bedroom brick colonial, 1½ baths, 1st floor laundry, 2 car attached garage, rec room, family room with fireplace. $88,900 326-2000

LIVONIA STARTER HOME. Very clean three bedroom, two-story home on quiet street. Enclosed porch, large utility room, updated kitchen, 2 baths, 2 car garage, fenced yard. $59,900 477-1111

CANTON - EMBASSY SQUARE. 3 bedroom, 1½ bath colonial. Great room with fireplace, spacious kitchen with oak cabinets, 6 panel doors, central air, very natural and move-in condition. $115,900 455-7000

LIVONIA REDFORD 261-0700 • WESTLAND 326-2000 • FARMINGTON 477-1111 • PLYMOUTH CANTON 455-7000 • COMMERCIAL 353-4400

6 Franklin gardens open for tour

Franklin Women's National Farm & Garden Association is sponsoring a tour of six area gardens 9:30 a.m. to 3:30 p.m. Wednesday, Sept. 13. Advance tickets are available from members, call 645-1589 or 644-6674. They may also be purchased the day of the walk at the Franklin Public Library, 9 a.m. to 2 p.m., where tour maps will be distributed. Price is $6.

In addition to the tour, a salad buffet lunch will be served at the Franklin Community Church from 11:30 a.m. to 1 p.m. The lunch requires a separate $6 ticket. This is a scholarship fund benefit.

briefly speaking

● AUDITIONS

American Youth Symphony Orchestra is holding auditions for students to age 22 who have played six months or more. The auditions will be held at Churchill High School of Livonia on five days for strings, selected wind, brass and percussion positions: 7 p.m. Sept. 7; 10 a.m. Sept 9; 7 p.m. Sept. 14; and 8 a.m. Sept. 16. For information, call 455-1797.

● MORE AUDITIONS

The Plymouth Symphony Orchestra will have auditions beginning Monday, Sept. 11 for a number of positions, including concertmaster, principal second violin, assistant principal cello, tuba and various string sectional players.

Auditions will be in the Choir Room of the Phase III Building of the Plymouth-Canton High School complex. To schedule an audition time and/or for further information, call Walter Hulsker, 925-8143 or the Plymouth Symphony office, 451-2112.

● Livonia Youth Philharmonic of Michigan, a musical organization for interested instrumentalists from all of southeastern Michigan, is looking for new members. LYPM offers an entry and advanced level string orchestra under New Zealand conductor Andrew Sewell, a concert band with director Glenn Andersen, and a top-level philharmonic under the direction of Attila Farkas.

The audition schedule is as follows: 9 a.m. Saturday, Sept. 12 at Eastern Michigan University; 6-9 p.m. Sept. 13-14 at Faith Lutheran Church, 30000 Five Mile Road, Livonia. For an appointment or more information, call 453-8887.

● Livonia Civic Ballet Company is holding auditions for the 1989-90 season. Openings for female dancers age 10 and up, and male dancers 16 and up. Minimum of three years of dance experience. Auditions at noon Sunday, Sept. 10 in Miss Jean's Dance Arts, 32625 Seven Mile, Livonia. For more information, call 464-7310.

● LET'S TALK

The "Let's Talk About It" book disucssion program at the Carl Sandburg Library will resume at 7 p.m. Tuesday, Sept. 12. Professor Mark Kruman, of the Wayne State University History Department, will discuss William and Bruce Cattons' "Two

Please turn to Page 4

● The pulse of your community ● The pulse of your community ●

STONEBRIDGE

Meet Mr. Seth and Mrs. Lindsey. Two friends sharing a moment that just might be remembered for the rest of their lives.

It's a scene that happens at a family community like Stonebridge, every day. On sidewalks where children play. At get-togethers where neighbors meet and talk. And in West Bloomfield schools where education is still a priority.

Stonebridge is much more than just quality homes. It's large bedrooms and family rooms, luxurious bathrooms, seven different floorplans, vaulted ceilings and European kitchens. But most of all living at Stonebridge is the start of something beautiful.

Prices from $273,000
Homes available immediately.
Call for a brochure today.
Phone 661-6654

Memories start here.
in West Bloomfield's premier community

Come visit us daily & weekends 12-5 • Closed Thursday
Located south off Maple Road between Farmington and Drake Roads in West Bloomfield
Another Nosan/Cohen Associates and Selective Homes Development
Decorated Models by Gorman's Gallery — *Broker Cooperation Invited*

Where can you find 3 bedrooms, 1½ baths, a spacious yard for under $104,000?

JUST MINUTES WEST OF TWELVE OAKS MALL AT INDIAN WELLS.

Now you can afford the luxury home of your dreams. Set amidst beautiful parks, ponds and walkways. Indian Wells is conveniently located near schools, recreational facilities and great shopping. You'll be thrilled with the standard features and amenities. Come and experience the good life... homes from $103,900 to $130,000's.

Models Open 1-6 Daily • Closed Thursday
Call 669-8111

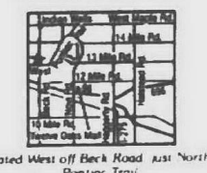

Located West off Beck Road, just North of Pontiac Trail

SPECIAL FINANCING AVAILABLE

INDIAN WELLS
presented by Accent • Benvegna • Roux

Brokers Welcome

Bridgetown

2ND PHASE
THREE EXCITING NEW MODELS
OPEN DAILY
11:00 A.M.-5 P.M.
Located in Chelsea, 15 miles west of Ann Arbor on I-94, north ½ mile to light, left 1 block
475-7810

SPECIAL FIXED MORTGAGE RATES FROM 9⅜ %

3 BEDROOM 2 STORY
1672 SQ. FT.
2½ BATHS
Contemporary Living For The Young At Heart
$129,000

2 BEDROOM RANCH
1278 SQ. FT.
1½ BATHS
Traditional Living At Its Best
$125,000

All units include: basement, garage, patio deck, gas fireplace, central air conditioning, plus de luxe floor coverings, many built-ins and more.

CUSTOM WALKOUT RANCH
2714 SQ. FT.
Overlooking Nature Area
Finished To Your Specifications From
$155,000

"For the best Value in Leisure Living, Come to Chelsea."

BRIDGETOWN CONDOMINIUMS
A LLOYD BRIDGES DEVELOPMENT

Here's the key ...

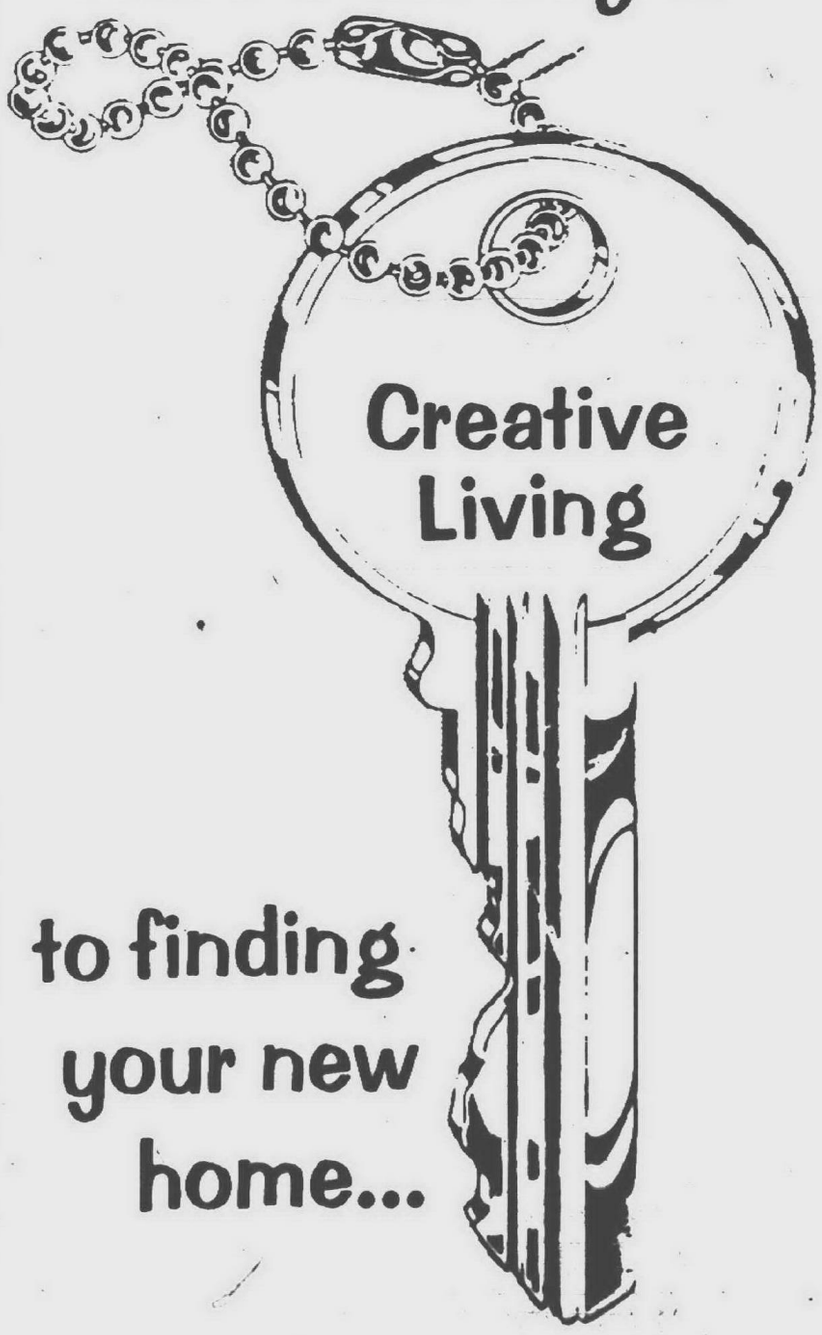

to finding your new home...

THE
Observer & Eccentric
NEWSPAPERS

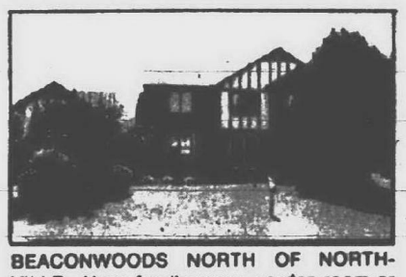

BEACONWOODS NORTH OF NORTHVILLE - Huge family room, garden room or atrium off large kitchen to 2-level deck with arbor. All professionally landscaped. Library with French doors, stained 6 panel doors and crown moldings, designer wallpaper thruout. $279,900. Call 642-0703.

FARMINGTON HILLS - COMFORTABLE HOME with fireplace in both living room and family room. Lots of room for expansion. One of very few properties left with convenient location and country atmosphere where horses are allowed. $198,000. Call 553-8700.

BRIGHTON - LUXURY RESORT-TYPE LIVING. Plush contemporary flair home on golf course, plus lake privileges, soaring windows thruout, fantastic 1st floor master suite with separate jacuzzi and shower, wrap-a-round decking, plus private screened porch. Many deluxe amenities. $460,000. Call 553-8700.

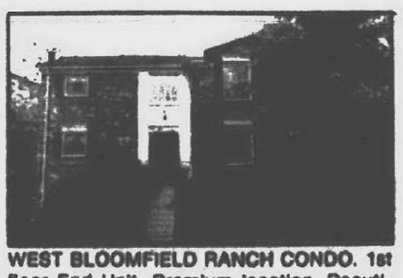

WEST BLOOMFIELD RANCH CONDO. 1st floor End Unit. Premium location. Beautiful, bright, cheery kitchen, library, 2 car attached garage, in-unit laundry, master suite, 2nd bedroom. Pool & Clubhouse. $114,900. Call 642-0703.

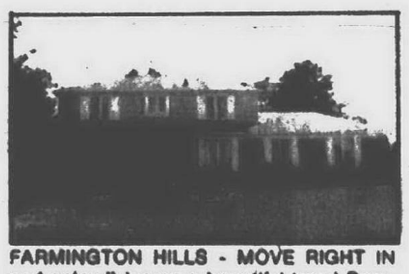

FARMINGTON HILLS - MOVE RIGHT IN and enjoy living on a beautiful treed Commons, just minutes from downtown Farmington and schools, 4 bedrooms, 2¼ baths, large family room, fireplace, finished basement, wet bar. Quick possession. $188,500. Call 642-0703.

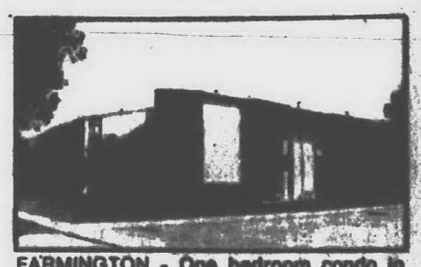

FARMINGTON - One bedroom condo in new condition. New carpeting, water heater. All appliances stay. One of Farmington Hills' better areas. Asking $62,500. Call 553-8700.

MILFORD - LAKE SHERWOOD FRONTAGE. A well-kept secret! Truly one of the most beautiful places on the lake. Walkout, 5 bedrooms, 2 full and 2 half baths. $425,000. Call 553-8700.

FARMINGTON - BEAUTIFUL HISTORIC HOUSE located in downtown Farmington. Large rooms, hardwood floors, 1st floor master bedroom, magnificent lot. Privides all the conveniences. Won't last! $85,000. Call 642-0703.

FARMINGTON HILLS - NEVER HAVE TO LEAVE FOR VACATION. This 4 bedroom colonial is nestled on a large treed lot with inground swimming pool. Backs to a private 10 acre park. Hardwood floors, Florida room, 2½ baths are just a few of the features. Great Farmington Hills address. $188,000. Call 553-8700.

REALTOR®

THOMPSON-BROWN

FARMINGTON HILLS 553-8700 | BIRMINGHAM/BLOOMFIELD 642-0703 | LIVONIA 261-5080

briefly speaking

Continued from Page 3

Roads to Sumter." Copies of the book are available at the library for those who wish to join in the discussion. Future programs will take place Wednesday, Sept. 27; Wednesday, Oct. 18 and Wednesday, Nov. 15. The library is at 30100 Seven Mile Road, Livonia.

● PALETTE GUILD EXHIBIT

An art exhibition of watercolors, oil paintings and other media will be held in the Livonia City Hall lobby starting Tuesday, Sept. 12 through Friday, Sept. 29. A public reception will held 7-9 p.m. Friday, Sept. 15.

● HOMEARAMA OPENS

The seventh annual showcase of new idea homes by members of the Builders Association of Southeastern Michigan, featuring 10 homes in Hills of Oakland subdivision, opens today and continues through Tuesday, Oct. 24. The subdivision is on Adams Road, north of Dutton in Oakland Township, north of Rochester. Admission is $5. For more information, call 737-4477.

● WILDFOWL CARVING COMPETITION

Hundreds of hand-carved and hand-painted duck decoys, game birds, birds of prey, shorebirds, song birds and freshwater fish will be on display at the North American Wildfowl Carving Championship to be the weekend of Sept. 15-17 at the Holiday Inn on Six Mile Road at I-275 in Livonia. Admission to the judging area is $4 and is good the entire weekend.

● PHOTORAMA

More than 4,000 photographers from across the country will meet in the Dearborn Civic Center Saturday-Sunday, Sept. 16 and 17 for the fall photo trade show, Photorama USA. The public is invited from 10 a.m. to 5 p.m. on Saturday and 10 a.m. to 4 p.m. Sunday. Admission is $4. For more information, call 884-2242.

Photo exhibit covers an elusive subject

Blurred and out-of-focus effects in the work of 12 North American and European photographers are examined in Vanishing Presence at the Detroit Institute of Arts through Sunday, Oct. 22.

Through techniques of time and multiple exposures, these contemporary photographers allude to realities beneath the surface of everyday appearances. As nearly 150 photographs in the exhibition reveal, the medium not only records images fixed in time and place, but also fugitive images that transcend such limitations and exist in another worldly, mysterious time warp. Photography is not restricted to still subjects of decisive moments, it may also record indecisive moments.

Vanishing Presence is introduced by a section of 19th and early 20th century portraits, genre studies and urban views that foreshadow many contemporary approaches — haunting street scenes by French photographer Eugene Atget and Scottish photographer Thomas Annan, and movement studies by American painter/photographer Thomas Eakins and Italian futurist photographer Anton Giulio Bragaglia.

The larger section of Vanishing Presence features 20th century photographers who exploit the medium's temporal characteristics.

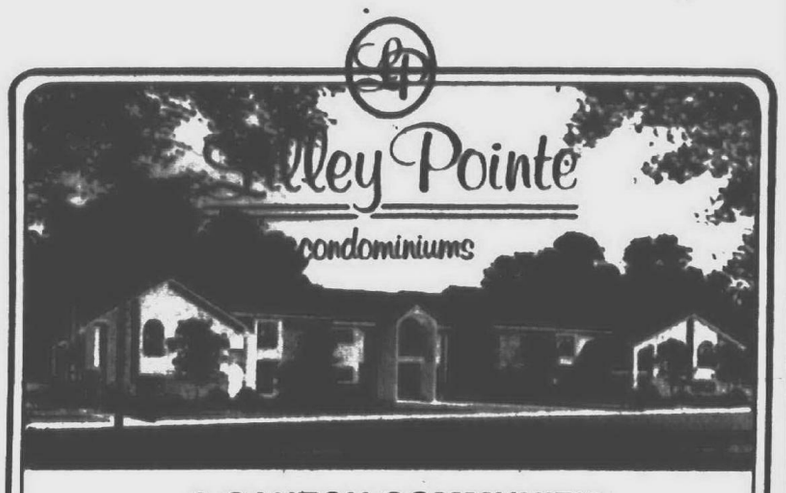

A CANTON COMMUNITY

Comfort • Convenience • Access

Enjoy the Comfort of quiet open spaces and the Convenience of condominium living with Access to shopping, dining, quality schools and parks. Enjoy living in a truly different environment!

Two bedroom, two bath condos from... $79,900

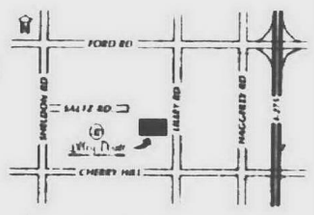

Call Ted Phillips for appointment (12-5:30 daily) ... (313) 981-6550

Weir, Manuel, Snyder & Ranke

500 South Main Street • Plymouth • Phone 455-6000

CANTON CONTEMPORARY-OPEN HOUSE
Sunday 2 to 5 p.m. at 42227 Greenwood, north of Ford, east of Lilley. Three bedrooms, great room with fireplace and cathedral ceiling, all neutral, not even 2 years old! ML#79564
$125,900 455-6000

LAKES OF NORTHVILLE
Stunning ranch with finished walk-out, three bedrooms, two full baths, first floor laundry, two pantries, two fireplaces, rec room and fourth bedroom in lower level, sprinkler system. ML#87071
$198,900 455-6000

DON'T WAIT TO SEE
This three bedroom, one and a half story contemporary nestled on a wooded lot, spacious rooms with cathedral ceilings, large windows allow you to enjoy the privacy of woods, unfinished walkout lower level.
$207,900 455-6000

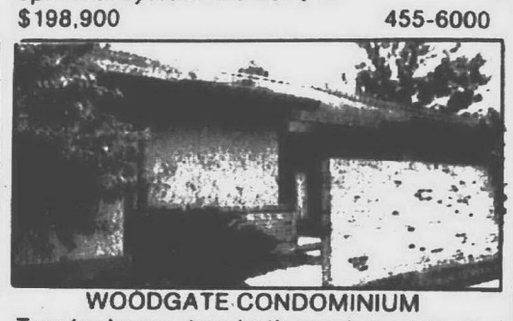

WOODGATE CONDOMINIUM
Two bedroom, two bath ranch backing to commons area, immaculately maintained, fireplace in living room, newer carpeting and kitchen flooring, CENTRAL AIR, one car garage, clubhouse and swimming pool. ML#85781
$135,000 455-6000

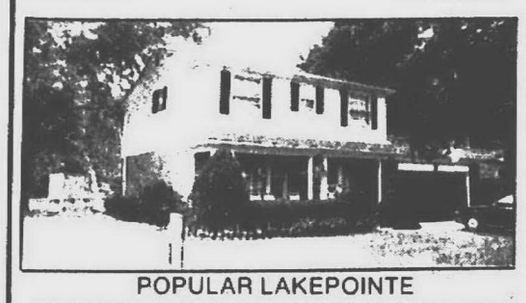

POPULAR LAKEPOINTE
Updated four bedroom colonial in Plymouth, kitchen completely remodeled, family room with fireplace, tastefully decorated, large wolmanized deck, new landscaping. ML#86608
$146,900 455-6000

STARTER HOME IN NOVI
Three bedroom brick and aluminum ranch with dining room and large living room, convenient to Novi schools and shopping, fenced yard. ML#87053
$74,900 455-6000

PRICE REDUCED
NEW CONSTRUCTION
Water Front w/Beautiful View on All Sports Commerce Lake

3-4 bedrooms, 2½ baths, Jacuzzi Spa, Finished Walkout Lower Level, Custom tiles, Oak Kitchen & Floors, Marble Foyer, Landscaped, Values Everywhere.
$229,900
LINCOLN DEVELOPMENT
363-2900
Call for an Appointment or Open Sunday 12-4 p.m.
3385 Buss Road (Off Oakley Park)
4 miles West of Haggerty

DOWNTOWN FARMINGTON
PINEWOODS CONDOMINIUMS

Ranches and Townhouses available
FEATURING
- Private Court Yards
- Natural Fireplaces
- Central Air
- Full Basements
- 1st Floor Laundry
- 2 Car Attached Garage
- Wooded Setting, Close to Conveniences

Model located on the West Side of Farmington Rd.; S. of Grand River and N. of 9 Mile
473-8131
OPEN DAILY (EXCEPT THURS.) 12 - 5 P.M.
BROKERS PROTECTED
Priced From $152,000-$175,900
In-House Financing Available - At Excellent Rates
HEPPARD & ASSOCIATES • 855-6570
30004 W. 12 Mile Rd. Farmington Hills, MI 48018

FOR 27 YEARS
We have specialized in SELLING RESIDENTIAL PROPERTY
NEATON REALTY CO.
422-5920
14800 Farmington Rd., Ste. 101 • Livonia (South of 5 Mile)
Put our experience to work for you. Call us for a Free consultation.

BRIGHTON

Ravenswood
"The Secret's Out!"
GOING, GOING, GONE! Come see what you've been missing. Ravenswood offers you 94 (1 to 2 Acre) Lots that are heavily wooded with mature hardwoods, gently rolling hills, picturesque with fabulous views, and underground utilities with only 24 remaining. Ravenswood has everything you expect in an exclusive subdivision...excellent schools, recreational facilities nearby, including golf, swimming, boating, fishing, skiing, horseback riding, to name a few. Just minutes to 12 Oaks & Novi Towne Center for shopping.
Ravenswood homes are being constructed by four of the areas exceptional builders: Gordon Builders, Bortels Building Co., Blackburn Builders and Cunyou Building Co.
Homes Start at $220,000
OFFICE ON SITE HOURS: 12-5 P.M. Saturday and Sunday

(313) 227-4600
Ask for Builder's Representatives
- MARGE EVERHART
- RENAE HOCKADAY
- KEVIN GERKIN
- RON MONETTE

An invitation to a lifestyle of elegant sophistication and active recrational amenities including: golf, swimming, boating jogging and walking paths.

THE LIFESTYLE YOU DESERVE

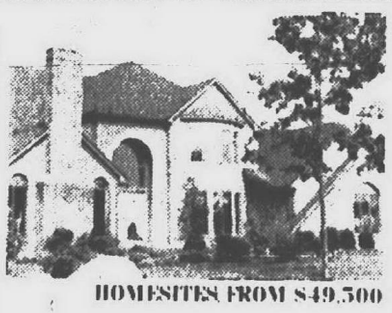

HOMESITES FROM $49,500

Oak Pointe is the condominium and residential development that has skillfully blended golf courses, lakes and hills with formality and country charm.

Oak Pointe for those who require tranquility and more spacious surroundings;

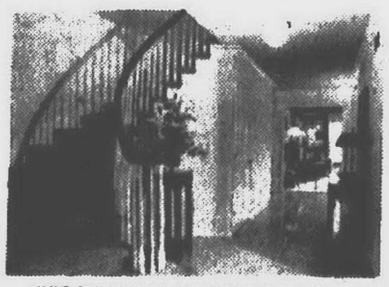

CONDOMINIUMS FROM $161,000

Oak Pointe ...the premiere residential community in Brighton.

Oak Pointe Condominiums Co.: Information Office And Condominium Models Open: Weekdays: 1-5 Closed: Thursday Weekends: 12-6
(313) 227-2608
Sales by ERA Griffith Realty-Brighton

Guenther Building Company
Home Models Open at the Highlands: Mon.-Tues.-Fri.: 1-5 Wed.: 3-7 Closed: Thursday Saturday: 12-5 Sunday: 12-4
(313) 227-6607

Located on Brighton Road, 4 miles west of I-96/U.S. 23 Interchange. Take I-96 west to Exit 147, turn right onto Spencer Road (becomes Main Street, then Brighton Road).

BRIGHTON CONDOMINIUMS! BRIGHTON CONDOMINIUMS!

FOREST HILLS of Brighton condominiums

When you contemplate moving, you look for the perfect place. Chances are, you'll find everything you're looking for at Forest Hills of Brighton

Developed by Forest Hills Association

GRAND OPENING
MODEL OPEN DAILY 2 to 5PM
(CLOSED FRIDAYS)

Forest Hills of Brighton is a luxury complex of two, three and four unit buildings with all the features you're sure to want: Private front entrance. Spacious rooms with studio ceilings and wall-to-wall carpeting. The well designed kitchens have custom wood cabinets, and no wax vinyl floors. You'll have your own laundry area on the first floor. In short, you'll have all the advantages of a fine home with none of the maintenance worries.

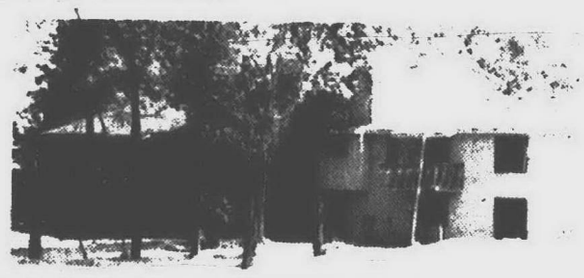

OUR LUXURY HOMES FEATURE:
- Lakeview Settings
- Wooded Ravines
- Pond
- Natural Beauty
- Excellent access to US-23 & I-96
- All City Utilities
- Brighton Schools
- Attached Garages
- Lakeview Settings
- No Outside Maintenance
- Underground Sprinkling System
- Approx. 1155 sq. ft. Spacious Contemporary Floor Plans
- Balcony
- Air Conditioning
- Gas Heat
- Carpeting
- Low Maintenance Fees
- In Brighton City Limits
- Walkout Basements
- Professional Landscaping
- Low Maintenance

Ranches and Townhouses starting at $89,900
5% DOWN FINANCING AVAILABLE

49 UNITS Now Under Construction Immediate TO 60 Days to Occupancy!

Take I-96 to Grand River (exit 145). Left on Grand River to Flint Rd. Left on Flint Rd. to Williamson Dr.* Right on Williamson, through Hamilton Farms, to Forest Hills.
*Formerly Chichester

Ask for DAN LEABU
7600 Grand River, Brighton
OFFICE: (313) 229-7838
MODEL: (2 to 5 pm) (313) 229-3375

A MEMBER OF THE SEARS FINANCIAL NETWORK

COLDWELL BANKER

The Home Sellers

"We make house hunting easier."

COLDWELL BANKER

The Home Sellers

Don't sell yourself short.

Coldwell Banker knows that selling a house can be a little overwhelming. Especially if you don't know what to expect. That's why we have gone to great lengths to develop our exclusive Best Seller Action Plan.®* It's a customized marketing plan designed to help price and market your home. Plus you'll get all the information you need to feel confident about Coldwell Banker and the entire selling process.

And you will. Because our Best Seller Action Plan is backed by the Best Seller Marketing Services Guarantee.® It's our written agreement that should we not live up to our promises, you can terminate the listing contract. Not that you'll ever want to, of course. So now that you know the long and short of it, give Coldwell Banker a call. And expect the best.

*At participating locations

If your property is currently listed with a real estate broker, please disregard. It is not our intention to solicit the offerings of other real estate brokers. We are happy to work with them and cooperate fully.

AUBURN HILLS

LAND CONTRACT TERMS - Beautiful & well maintained 3 bedroom brick ranch. Full finished basement. 2 car attached garage, good size lot. Only $87,500 T67AL […]-9575

BEVERLY HILLS

OPEN SUNDAY 1-4 21652 MEADOWLANE, BIRMINGHAM S. of 13 MILE, E. OF LASHER. Lovely 4 bedroom 2½ bath contemporary. Wonderful family home. Finished recreation room. Birmingham Schools. $179 900 737-9000

BIRMINGHAM

CHARMING BIRMINGHAM COLONIAL Close to downtown. 3 bedrooms, coved ceilings, finished basement. Many updates. $169 900 642-2400

FAMILY LIVING - in a highly desireable neighborhood. Birmingham Schools. Close to shopping. Includes all appliances. $97 900 642-2400

■ OPEN SUNDAY 2-5 1120 SUNNYDALE N. OF MAPLE E. OF LAHSER BLOOMFIELD VILLAGE RANCH with 4 bedroom, 2 bath plus Florida room. $222 500 642-2400

ELEGANT BUT COMFORTABLE - 4 bedroom 2 bath colonial in Bloomfield Village. Spacious kitchen, nice yard plus pool. $284,900 642-2400

BLOOMFIELD HILLS

Spacious 3-4 bedroom ranch on over .5 acre treed hillside setting. Custom built features thru out. 3 fireplaces, heated garage, finished basement. $199 500 524-9575

Executive Tudor - in popular Sub with Birmingham Schools. 4 bedroom 2½ bath. Professionally finished lower level. $259,900 642-2400

BRIGHTON

PEACE AND SERENITY in the country. This 3 bedroom ranch backs up to DNR land. Master bath has Jacuzzi. Call about this nature's special today. $129,000 462-1811

BROWNSTOWN

Florida room overlooks beautiful fenced backyard, backs to wooded area, clean move-in condition. Anxious Seller will consider FHA or VA. $50,000 347-3050

CANTON

NEW ON MARKET 4 bedroom 2½ bath, family room, fireplace, 2 car attached garage, basement and fenced yard. Nice family neighborhood. Convenient location close to schools and shopping. $117,900 459-6000

CHARMING describes this 3 bedroom, 1½ bath brick and alum colonial. Lovely yard. Large 20 x 14 deck, newly decorated, stained moldings thru-out, partially finished basement and new central air. Reduced to $95,900 459-6000

SOON COMPLETED Impressive 4 bedroom colonial with living room, family room, formal dining room, den, 1st floor laundry, 2½ baths. Quality features you'd expect from highly regarded Korchak Builders. $151 100 459-6000

PRICED TO SELL Very sharp 3 bedroom ranch backing to extremely private wooded area. Open floor plan with cathedral ceiling in great room, dining room and kitchen, all neutral decor with some newer carpeting. $104 900 459-6000

JUST LISTED Super quad, 4 bedrooms, 2½ baths, family room with fireplace and wet bar. Crescendo built. One of the nicest subs and neighbors around. 2,200 sq. ft. with finished basement and 2 car attached garage. $119,900 459-6000

LET'S MAKE A DEAL This 3 bedroom ranch is hard to find. Freshly painted exteriors, brand new beige carpet throughout. This well kept home features 1½ baths, family room, fireplace, central air and 2 car attached garage. All for only $99 800 459-6000

STRIKING COLONIAL New construction 4 bedroom 2½ bath plus all the extras you'd expect from a quality builder. Wood windows, 2 bay windows, 1st floor laundry and more! $144 900 459-6000

This 3 bedroom brick ranch with family room and 2 car garage. Central air, full basement. Has everything for a great start home and more. Possible Land Contract. $86 900 459-6000

ABSOLUTELY GORGEOUS and absolutely affordable at $97,900. Stunning 3 bedroom ranch with fabulous private backyard with 2 tiered deck. New windows, new carpeting, central air, cul-de-sac setting, 1½ bath and full basement! Very sharp. 459-6000

JUST LISTED 3 bedroom colonial with open airy floor plan, cathedral ceiling and fireplace in family room, 1st floor laundry room, super large kitchen with plenty of cupboard space. Freshly painted exterior as well as professional landscaping. $104,900 459-6000

ABSOLUTE Move-in condition! One of the largest homes in the sub. Freshly painted 4 bedroom colonial with new carpeting throughout. Beautifully decorated in neutral decor. Maintenance free exterior and central air. $119 900 459-6000

COUNTRY ESTATE Charming remodeled Cape cod on 7 acres with woods & stream. Main floor has 3 bedrooms, 2 baths, formal dining room, huge unfinished 2nd level. Warranted home. $199 500 347-3050

NORTH CANTON Carriage Hills Sub. 4 bedrooms, 2 baths, large family room, formal dining room, central air and more. $121 900 347-3050

DESIRABLE Large 3 bedroom colonial in Mayfair Sub. Built-in sauna, solar heating system tied in with conv. furnace. $129 900 347-3050

CONDOS

■ SOUTHFIELD OPEN SUNDAY 2-5 25051 WOODVALE NORTH N. of 12 Mile W. of Telegraph. Sharp contemporary 2 bedroom 2 bath condo with garage & pool facilities. Near all conveniences. $83 500 642-2400

BLOOMFIELD HILLS CONDO Elegant Tobocman designed townhouse, 2 bedroom, 2 bath, great room, library, underground parking. $322 900 642-2400

WEST BLOOMFIELD CONDO Best buy. 3 bedroom town house, great room, 2 decks, finished. $114 900 642-2400

ELEGANT CONDO LIVING in Birmingham. First floor master suite with jacuzzi, open floor plan, vaulted ceilings in great room. $379 000 642-2400

SOUTHFIELD ELEGANT RANCH CONDO 3 bedroom 2 full baths, direct access to 2 car garage, private treed setting. $110 500 642-2400

LAKE ORION CONDO - Better than new! 3 bedroom 2 bath, 2 car attached garage. All-sport lake privileges. $129 900 642-2400

BLOOMFIELD HILLS CONDO EXTRAORDINARY 3 bedroom model in Adams Woods. Updated kitchen plus converted to 2 bedroom for your comfort. $174 900 642-2400

BLOOMFIELD HILLS CONDO - 1st OFFERING DRAMATIC ALMOST NEW. Very spacious overlooking wooded ravine. $325 900 642-2400

NORTHVILLE - Northville Estates has two ground level condos available - 2 bedrooms, 2 baths complete with all appliances. One has land contract terms. $82 500 each. 462-1811

PLYMOUTH Luxury Condo 2 bedroom 2 bath ranch style. Plush carpeting, skylight, attached garage, vaulted ceilings. Central air and private basement. Assumption or Land Contract. $109 900 462-1811

SOUTHFIELD - Professionally decorated 2 bedroom 1½ bath condo in move-in condition. Spacious living area features cathedral ceiling, family room and 1 car garage. (CB123) 737-9323

SOUTHFIELD - Tri-level condo with neutral decor. 2 bedrooms, family room and doorwall to deck. Carport and pool too! End unit with private entrance. $44,900 (CB121) 737-9323

SOUTHFIELD - Elegant 2 bedroom 2 bath condo with elevator and heated garage. Plus balcony off living room, master bath & dressing room, central air and more. $79 500 (CB121) 737-9323

SOUTHFIELD - Tastefully decorated 2 bedroom 1½ bath condo with cathedral ceiling and spacious family room. Pets allowed. 1 car attached garage. $87 900 (CB122) 737-9323

TAYLOR - SHARP & CLEAN Super condo for singles or newly married couples. 2 large bedrooms, 1½ bath, tennis courts, club house. Priced to sell at $36 900 462-1811

WALLED LAKE - 2 bedroom 1½ bath townhouse with finished basement. Terrific view of open park-like commons area. Vertical blinds in living and dining room. Much more! $69,900 737-9000

DEARBORN

Lease with option. One year lease on this Dearborn Hills colonial. 3 bedroom 1½ bath. 1,907 sq. ft. of loveliness. Call for details. 462-1811

BUNGALOW Large brick bungalow, fireplace in family room, 2½ car garage, deck, new thermo vinyl windows & doorwall, carpet in living room, hot water tank & more. $89,900 347-3050

DEARBORN HGTS.

In time for school. Quick occupancy on this 3 bedroom ranch in North Hts. Full basement, 2 car garage, quiet tree lined street. $73,000 462-1811

FARMINGTON

SUPER SHARP - 3 bedroom, 2 bath ranch near downtown Farmington. Tree lined street, family room, attached garage, newer roof and furnace ONLY $117,580 462-1811

FARMINGTON HILLS

BEAUTIFUL SETTING - WOODCREEK FARMS backs to a stream. Hard to find, 4 bedroom ranch. Completely updated. $169,300 642-2400

A BIT CONTEMPORARY Two story great room with exposed balcony to the upper level, bay windows, gourmet kitchen with pantry. $255,000 347-3050

BEAUTIFUL & DISTINCTIVE New home waiting for a closing. Very distinctive Provincial featuring large foyer with curved staircase, 4 bedrooms, 2½ baths & more. $255 500 347-3050

MAGNIFICENT French Provincial featuring 2,910 sq. ft. with 4 bedrooms, 2½ baths, library, family room with fireplace, gourmet kitchen, garden room. $227 500 347-3050

IMMEDIATE OCCUPANCY Builder's model, nicely landscaped with auto sprinklers, central air, upgraded carpeting, wallpaper, wood molding & 6 panel doors. $254 500 347-3050

NEW CONSTRUCTION Contemporary colonial featuring 3,100 sq. ft. with 4 bedrooms, 2½ baths, large great room, library, 1st floor laundry, gourmet kitchen. $239 900 347-3050

GREAT OPPORTUNITY Large colonial with huge unfinished master suite, possibilities unlimited in area of higher priced homes. $149 900 347-3050

MOVE RIGHT IN Sharp 4 bedroom 2 bath colonial. Premium lot situated on pond. Patio with outside lighting. $154 500 737-9000

COUNTRY LIVING IN THE CITY Ideal 4 bedroom 2 bath family home ranch. Beautiful acres with pond, wet bar. Much More. $177 500 737-9000

■ OPEN SUNDAY 2-5 31984 OLDE FRANKLIN, FARMINGTON HILLS M/S OF 14 MILE E. of MIDDLEBELT - NATURE NOOK - Like new 4 bedroom 2½ bath tudor. Country decor, wood foyer. Professionally landscaped treed lot. A pleasure to see. $242 900 737-9000

MOVE RIGHT IN - Stunning 3 bedroom 2½ bath contemporary. Soaring ceilings with recessed lighting throughout. Much, much more. $274 900 737-9000

STUNNING ELEGANT!!! Perfect location for this elegant home. Formal dining room, great and family room both have fireplaces. 3-4 bedroom 3½ bath raised ranch. This elegant home also has a jacuzzi. $399 000 462-1811

ROOM TO ROAM - This 2 story has all the comforts of a ranch with first floor living and laundry room and plenty of privacy. This 4 bedroom, 1 full and 2 half baths. This home contains lots of privacy and enjoyment. $129 900 462-1811

Stunning Contemporary colonial with ceramic foyer, central air, 3 bedrooms, 2½ baths, library, master bedroom with dressing area, 1st floor laundry and much more. Call for details. (CB136) 737-9323

Three bedroom tri-level with two full baths, family room, nice size lot, in-ground pool, 2 car garage with door opener. $76 900 (CB138) 737-9323

Beautiful four bedroom tri-level with 2½ baths, formal dining room, family room with fireplace, hardwood floors on 2nd level, central air, built-in stove and oven and more. $129,900 (CB137) 737-9232

FERNDALE

ASSUME 7¾ MORTGAGE - On this cute starter home. Features 3 bedrooms, garage and basement, hard wood floors. $32 900 T60WO 524-9575

IMMEDIATE OCCUPANCY - Clean & neat 2 bedroom home with basement, 2 car garage, new vinyl siding, copper plumbing, updated electrical. FHA or VA terms!! $33,900 T20LA 524-9575

FRANKLIN

PRIVATE, PEACEFUL, PERFECT - Freshly painted & papered. Family room, finished basement, private back garden. $185,000 642-2400

GLADWIN CO.

10 beautiful wooded lots with white birch trees. 7 lots suitable for immediate building. Prime hunting and fishing site. (CB131) 737-9323

HIGHLAND

COUNTRY LIVING - Charming 4 bedroom 1½ bath Cape Cod on private road. Florida room, sprinklers. Large treed lot. $117,500 737-9000

HUNTINGTON WOODS

QUALITY BUILT - Large 2 bedroom 2½ bath brick ranch. Carpet throughout. Outside lights and sprinklers front and rear. $94 500 737-9000

LIVONIA

SUPER RANCH!! This ranch has it all. 4 bedrooms, 2 baths with loads of extras. Leaded glass front door, garden window in kitchen, finished basement. $101 500 462-1811

NEW CONTRUCTION 4 bedroom 2½ bath Tudor in Northwest Livonia. 3100 sq. ft. of quality! $239 900 Call us 462-1811

OPEN FLOOR PLAN in this contemporary tri-level. Central air, family room, 2 car garage. Only $89 900 462-1811

COVENTRY GARDENS Walk, bike and enjoy the winding roads and New England charm. Spacious 2 story home with ravine lot, natural fireplace in huge sunny living room. $129 000 462-1811

Country Setting 3 bedroom 2 bath colonial, large bedrooms, neutral carpeting, bay window in breakfast nook. $154 900 462-1811

7 Mile Farmington Road area. Walk to shopping and schools. Clean, neat 3 bedroom brick ranch with family room, fireplace and 2 car attached garage. $106 900 462-1811

UP North privacy in your own back yard. This newer 3 bedroom brick ranch has an open floor plan, foyer and 1st floor laundry. Large family room. Deck backs to wooded City owned nature preserve. $147 900 462-1811

Francavilla Sub Unique Colonial with Great Taste. 4 bedroom 2½ baths, professionally decorated, 1st floor laundry. Hot Tub on deck and plenty more. $199 000 462-1811

LOVE at FIRST SIGHT this large 4 bedroom family home will inspire warm feelings from room to room with open floor plan, a bonus of the inground pool is added. ONLY $116 500 462-1811

BE DELIGHTED enjoy this better than new home. 4 bedroom 2½ bath colonial with king size family room with cathedral ceiling, privacy galore with mature trees. $149 900 462-1811

AREA AREA Nice ranch with 3 bedrooms, finished basement, 2½ car garage, new furnace & hot water tank in Rosedale Meadows. $76 500 347-3050

SHOW PLACE! Beautiful three bedroom home with family room, 2½ car garage, 2 tier deck, open floor plan. This home is a true "Better Homes & Gardens" masterpiece. $98,500 347-3050

CHARM & WARMTH Lovely 4 bedroom colonial, formal dining room, family room with fireplace, foyer with open circular stairway. Backs to wooded area. $124 900 347-3050

GRACIOUS LIVING Super floor plan for this 4 bedroom tri-level. Family room has bar & full bath downstairs, inground gunite pool has slide & diving board. $139 900 347-3050

BRICK RANCH Clean western Livonia home with 2 full baths, finished basement. Simple assumption. Home warranty. Affordable. $81,900 347-3050

Brick 4 bedroom, 2½ bath colonial with central air. Beautiful large lot with patio. Eat in kitchen and formal dining room. Family room with fireplace. Bring offers, motivated Sellers. $175 000 459-6000

DON'T LIFT A FINGER When you move into this totally redone 3 bedroom brick ranch with gorgeous new kitchen, bath, updated decorating, newer carpeting, vinyl clad windows, extra insulation, finished basement and 1½ car garage. $83,500 459-6000

AFFORDABLE W. LIVONIA - Describes this 3 bedroom 2 full bath ranch located on a large treed lot. All copper plumbing, new roof-88, new steel doors, fully insulated, large utility room and loads of storage. Master bath. A must see. $69 900 459-6000

GREAT LOCATION. Stately 4 bedroom 2½ bath colonial with prime lot backing to woods. 2 to 3 year lease available. Excellent schools. $1,500 per month. 737-9000

MILFORD

VACANT LAND 5 acres in Milford Township area of fine homes. Call for details. $29 900 347-3050

COUNTRY CHARMER On 2 acres backs to wooded land. Older farm house, wrap around porch, 4 bedrooms, updated kitchen, Milford mailing. $109 000 347-3050

OXBOW LAKEFRONT 3 bedroom 1½ bath, open floor plan with large deck, 2 car garage and lots of fun on the water. Call now 462-1811

Spacious home from the past brought into the present. 3 bedroom 2 bath, basement and garage, all new bathroom. See and buy. $127 500 462-1811

NORTHVILLE

ENDLESS POTENTIAL in this Frank Lloyd Wright style mini-estate. Unique use of wood makes this 4/5 bedroom ranch a one of a kind home. On almost 4 acres of gently rolling land. $255 000 462-1811

NORTHVILLE 2 - FAMILY Lovely 2 bedroom apts in the city. Large 2 car garage and walk to town. Units have own entrances, meters, laundry rooms. $155 900 347-3050

SPACIOUS CONDO Highland Lakes in Northville. Large 3 bedroom 2½ bath unit with pit style fireplace and finished basement. New kitchen. Decorate sharp throughout. Priced at $89,900 459-6000

ULTIMATE SETTING - Huge country sized lot in the city with mature trees and wildflowers galore! 3 bedroom 2½ bath, family room, fieldstone fireplace, hardwood floor thruout including kitchen. Energy efficient with CA pump and solar assisted heat. $279 900 459-6000

NOVI

CENTER OF PROGRESS Newer Subs around this 7 acre parcel with 478 ft. road frontage. All utilities available. 5 bldgs not to be considred of value. Ready for development. $398 000 347-3050

NEW CONSTRUCTION Nearly 2500 sq. ft. of contemporary beauty. Gigantic great room, dining room with vaulted ceiling and fireplace, family with with another fireplace, gourmet kitchen, 4 bedrooms, 2½ baths, immediate occupancy. $192 600 347-3050

BEAUTY. Builder's special 30 days from occupancy, buyer can still choose interior colors. 4 bedrooms, 2½ baths, 2 wood burning fireplace, family room, great room, gourmet kitchen and more. $181 400 347-3050

Must see home - Professionaly redecorated with all built ins, every thing is here, from oak kitchen to deck with jacuzzi, better than new. $147 500 462-1811

OAK PARK

BERKLEY SCHOOLS! Beautifully maintained and decorated 3 bedroom 1½ bath brick colonial with formal dining room, family room and central air. $73,900 (CB132) 737-9323

FHA Terms! Sharp broad front brick ranch with huge family room, living room, dining "L", newer central air and roof. $54 900 (CB134) 737-9323

PLYMOUTH

STEP BACK IN TIME Unique 1929 brick, 3 bedroom, 1½ bath cape. Beautifully preserved. Walk to schools, park. $129 900 347-3050

LUXURY LIVING Heavenly oak trimmed condo in Meadows Condos. Walk to downtown Plymouth from this 2 bedroom, 2 bath with great room, formal dining room, and entry hall. Attached 1 car garage with elevator to entryway. $187 500 347-3050

COUNTRY IN THE CITY 3 bedroom ranch on oversized lot with trees and shrubs. Lots of updates and maintainance done: newer shingles, entry door, garage door, ceramic foyer. $78,900 347-3050

IN-TOWN PLYMOUTH 3 bedroom ranch with full basement, kitchen with doorwall to covered patio, attached garage with opener. $95 900 347-3050

LAKE POINTE VILLAGE 4 bedroom colonial, 2½ baths, formal dining room, family room with fireplace, 2 car attached garage. Landscaping and in mint condition. $139 900 347-3050

POOL LOVERS DELITE 4 bedroom quad with 2 baths, 2 car attached garage, 46 ft. contoured gunite pool heated and lighted for hot summer days & nights. Excellent condition. $137 500 347-3050

QUALITY COLONIAL - Professionally landscaped 4 bedroom brick colonial. Large kitchen, family room, dining room, many updates. Won't last. $186 500 459-6000

ELEGANT AND TOWNHOUSE LIVING in this 3 bedroom condo in Plymouth Township. Decorated to perfection, neutral carpeting, co-ordinating wallpaper, huge master with its own fireplace, eating space in kitchen plus dining room. Finished basement and attached garage. $130 000 459-6000

DEFINITELY U Fabulous prestige haven. Brick ranch that is fully loaded. Central air, formal dining room, 3 bedrooms, 2½ baths, aluminum trim, sprinkler system, wood windows, 1st floor laundry. Best of all-located in prestigious Glenview Sub. $193 900 459-6000

PARK LIKE SETTING - Two bedroom 2 full bath brick ranch condo located in a gorgeous treed court near carport and close to clubhouse pool. Neutral carpet. Large living room with doorwall to private patio. Finished basement. Central air. New windows. Appliances. $81 500 459-6000

WHAT A BEAUTY - Mint condition, stunning 2 bedroom ranch condo. Large master bedroom with spacious walk-in closet. Entire home redecorated. Newer almond carpet throughout. Over 500 sq. ft. in finished lower level. Central air, carport, clubhouse and heated pool. $86 900 459-6000

SUPERLATIVE ELEGANCE - plush CEO fantasy home. All brick 4 bedroom colonial, 2 fireplaces, crown moldings, large view deck, walk-out basement, sprinklers and impressive great room & formal dining room. Also central air and main level laundry. A beautiful buy. $279 000 459-6000

AFFORDABLE - Immaculate quiet condo in newer built complex. All the pleasures of Plymouth without the price. 2 bedrooms, 1 bath, kitchen, dining room, living room, laundry room, private balcony and storage unit. Central air. Carport. $67 900 459-6000

UP NORTH FEELING and a private back yard with 30 pine and spruce trees on ½ acre lot. 1900 sq. ft. ranch with sprinklers, central air, woodthermo windows, 3 bedrooms, 2½ baths, family room with fireplace, and formal dining area. Decorated to perfection. $179 900 459-6000

EXECUTIVE COLONIAL in Plymouth Township. Open, airy, neutral light colors. Large 4 bedrooms, 2½ baths, 1st floor laundry. Beautiful cathedral ceiling in family room. Underground sprinklers, central air, side entrance garage. $179,500 459-6000

■ OPEN SUNDAY 2-5 42145 MILL RACE CIRCLE PLYMOUTH, M/S of FIVE MILE E. OF BRADNER - Beautiful condo with all extras!! Fireplace, ceramic foyer, and upstairs bath. Skylights! Includes all appliances. Reduced to $105,000 737-9000

PONTIAC

NICE BUNGALOW - 2 bedroom 1½ bath bungalow with large living and dining rooms. Woodburning fireplace and large deck. $28,000 737-9000

REDFORD

Brick Bungalow very nice home with large rooms, well maintained and alum trim, 2 car garage. Simple assumption. $55,000 462-1811

CHARMER - Excellent condition 3 bedroom alum ranch. Remodeled kitchen and bath. Appliances included. Basement. 2½ car garage. Many improvements. $60,000 459-6000

ROCHESTER

STUNNING TUDOR - 4 bedroom 2.5 bath home features finished basement with wet bar, beamed ceilings, library, large kitchen, central air, first floor laundry. $239 900 TOOHO 525-9575

4 bedroom 2.5 bath colonial with formal dining room, updated kitchen, 2 car attached garage, basement, family room with fireplace. $149 900 T95FA 524-9575

STUNNING COLONIAL - Located on cul-de-sac, backs to nature preserve. 4 bedrooms, 2.5 baths, cathedral ceilings, 2 fireplaces, Kohler sinks, crown moldings. $238 900 T86BO 524-9575

AWARD WINNER - You'll award it first prize. Spacious 2,000 sq. ft. home. Quality construction, numerous upgrades, central air, first floor laundry, custom window treatments. $159,000 T53TR 524-9575

ROYAL OAK

DESIRABLE NEIGHBORHOOD - Well maintained 3 bedroom 1½ bath bungalow with hardwood floors throughout, beautiful park-like backyard. 737-9000

PRIVACY PLUS QUALITY - Robertson built condo offers 2 large bedrooms, 1.5 baths, central air, full basement, private patio & courtyard. $85 000 T15FO 524-9575

Impecably maintained ranch with fabulously finished lower level. 2½ car garage, central air. $93 900 642-2400

■ OPEN SUNDAY 1-4 312 BEAVER N. OF 12 MILE E. OF ROCHESTER - Perfect starter home freshly painted 3 bedroom. Secluded street near golf course. $68,500 642-2400

SOUTHFIELD

COUNTRY ESTATE - 4 acres of woods, hills and stream. Lovely 3 bedroom brick ranch with master suite, basement, attached garage, formal dining room, family room, all for $134 900 462-1811

Very clean and well kept 3 bedroom ranch on large lot in country setting. 1½ car attached garage. $53 900 (CB104) 737-9323

IMMEDIATE OCCUPANCY! Country living in the city. 3 bedroom, 1½ bath starter home with fireplace in family room and spacious yard for growing family. Home needs TLC. (CB133) 737-9323

Elegant brick ranch in the Bell Rd. area. This unique home has family room with fireplace and bar, library, 3 bedrooms, 2½ baths, 2568 sq. ft., heated in-ground pool and more. (CB105) 737-9323

Great starter 2 bedroom brick ranch with fireplace, dining room, Flordia room and 2 car attached garage. $47 500 (CB110) 737-9323

Custom 3 bedroom ranch with possible mother-in-law suite. 2 baths, family room, fireplace, formal dining room, library and much more. Call for details. $93 900 (CB113) 737-9323

Lovely white aluminum sided bungalow has 3 bedrooms, large family room, 1½ car garage, fenced-in above ground pool, and large back yard. $39 900 (CB118) 737-9323

Nice for retirees or as starter home. 2 bedroom brick ranch with spacious country kitchen, large fenced yard and 2 car garage. Home Warranty. $36,900 (CB117) 737-9323

Attractive brick ranch with 3 bedrooms, fireplace, new kitchen, walk-out basement to a 2 tiered lawn and 2 car attached garage on approx 1¼ acres. (CB119) 737-9323

2 possible 3 bedroom bungalow with newer cabinets in kitchen, newer carpeting, huge garage, large park like lot (80x230) and 30 day possession. $54,500 (CB103) 737-9323

Don't miss this! One of the last vacant lots in the exclusive Ravines area. Lot is level at front and slopes in back to wooded area and stream! (CB130) 737-9323

Build your own home. Beautiful wooded lot over ½ acre. Call for details. $19 500 (CB129) 737-9323

ATTRACTIVE 3 bedroom ranch. Offers neutral decor, carpeting thru out, sunken family room with barbeque in fireplace, central air, security alarm, 2 car attached garage. $82 900 T25LA 524-9575

TRI LEVEL CONDO - Nice 2 bedroom 1½ bath with cathedral ceilings in great room. Neutral decor throughout. Large family room with fireplace. Private courtyard. $81 000 737-9000

LOADS OF STORAGE - This 2 bedroom 2 bath condo has no one above or below. Great room faces large commons. Full basement. Must see. $99 900 737-9000

■ OPEN SUNDAY 1-4 15945 W. 11 MILE SOUTHFIELD S. of 13 MILE W. OF GREENFIELD - Exceptional 2 bedroom 1 bath ranch. Basement has seperate suite including family room with natural fireplace, two bedrooms, bath and shower. Large fenced yard. $78 000 737-9000

GOOD ENTERTAINMENT SPOT - Spectacular 3 bedroom 1½ bath ranch on ½ acres treed lot. Deck and screened porch. Center entry foyer. $74 900 737-9000

SAN MARINO RANCH - 3 bedroom 2 bath ranch with country kitchen. Open floor plan. Parquet floors. Florida room and circular drive. $119 900 737-9000

■ OPEN SUNDAY 2-5 18610 ADDISON SOUTHFIELD S. OF TEN MILE W. OF SOUTHFIELD - 3 bedroom 2½ bath ranch. Finished basement with kitchen facilities. Good for entertaining. $91,900 737-9000

GREAT FAMILY HOME - Large 3 bedroom 2 bath ranch on private treed lot. Ceramic floor in kitchen with garden window. Family room has built in bookshelves and doorwall leading to deck. $84,500 737-9000

LATHRUP VILLAGE SCHOOLS - Brick 3 bedroom 1 bath ranch with Florida room. Remodeled kitchen. Breakfast room with built-ins. Hardwood floors. $65,000 737-9000

CUSTOM BUILT RANCH - 3 bedroom ¾ acre lot, formal dining room, finished basement, wet bar. $89 900 642-2400

IMMEDIATE POSSESSION - large 4 bedroom colonial, central air. On quiet street. $86,900 642-2400

Completely remodeled in 1986. Hard to find 3 bedroom ranch, full basement, fireplace in living room, beautiful lot. $74,900 642-2400

SOUTH LYON

PERFECT HIDEWAY 4 bedroom 2 bath home in the woods with 2.8 acres, private lake includes fountain and flowing spring. $250,000 347-3050

LYON TOWNSHIP Large 4 bedroom Farm/style Tri-level. Very private 2.5 acres. Great master bedroom suite. Easy access to exways and close to 12 Oaks. $159,000 347-3050

THIS IS IT - 5 acre woods and stream are included with this 3 bedroom, 1½ bath home along with unfinished walk-out basement to new above ground pool and fireplace. $135,000 347-3050

COUNTRY HOME 4 acres of peace and quiet. Very nice cape cod home with ashphalt drive and parking pad. 2½ car garage with full loft. Possible 5 bedrooms. $148,000 347-3050

TROY

MOVE RIGHT INTO THIS - Inviting 4 bedroom colonial. Excellent family neighborhood. Features first floor laundry, family room, newer windows and central air. $151,900 T)23BA 524-9575

CHARMING BUCKINGHAM WOODS - Neutral decor with newer carpeting, high efficiency furnace and central air, solar heated pool, newer deck, newer kitchen floor, first floor laundry. $174,950 T039ME 524-9575

POPULAR RAINTREE SUBDIVISION - 3 bedroom brick colonial with 2 car garage on quiet street that backs up to park. Family room with fireplace and first floor laundry. $111,875 T007NO 524-9575

PSST - STILL LOOKING? - Hurry to see this 3 bedroom, 2 full bath brick ranch w/country size lot. Tastefully decorated, open kitchen, family room w/ fireplace, first floor laundry. Major appliances stay. $114,000 T077VE 524-9575

LAKE FRONTAGE HOME - Beautiful home in Emerald Lakes. Neutral decor enhances this 4 bedroom quad level with Florida room off of family room. New roof plus many more amenities. $174,900 T026WA 524-9575

BEST BUY!, 3 bedroom brick front ranch with full basement on tree lined street. Neutral decor with quick occupancy. Asking only $74 900 T097BO 524-9575

NORTH WEST - 4 bedroom 2.5 bath Forest View village colonial. Family room with fireplace, basement, garage, new dishwasher, central air, private back yard. Neat & clean. Seller will pay up to 3 points. Possession at closing. $154 900 T025FI 524-9575

■ OPEN SUNDAY 1-4 2902 BOLINGBROKE N. OF BIG BEAVER E. OF ADAMS SEEING IS BELIEVING - When you enter this spacious home, high ceilings, new kitchen, Birmingham Schools. $169 900 642-2400

ENJOY THE PRIVACY - Almost 3 acres with this 3 bedroom, 3 bath quad-level, 36' family room plus attached garage. $229,900 642-2400

WATERFORD

REAL GARDEN SPOT - 3 bedroom 1½ bath brick ranch on treed lot. Deck and patio overlook huge yard. Swim association and possible boat dock nearby. Nice fruit cellar under porch. $99 900 737-9000

PICTURE PERFECT - Canal front 4 bedroom 3 bath Bi-level leads to all sports Watkins Lake. Lush landscaping out of house & gardens. 2 decks - one with hot tub and one at water with gazebo. $239,900 737-9000

WEST BLOOMFIELD

YOUR FAMILY WILL ENJOY the space and the amenities. Finished rec room, solar porch, great room and much more!! $219 900 642-2400

WEST BLOOMFIELD LAKEFRONT - One of the most beautiful lakefronts on today's market. 50 feet of frontage on all-sports Union Lake. $237 900 642-2400

DESIRABLE MAPLEWOODS NORTH - Wonderful open floor plan, bridge, high ceilings, skylite, finished lower level. $349 900 642-2400

MOVE RIGHT IN - Brick 4 bedroom 2½ bath contemporary. Family room with wet bar. Breakfast Nook. West Bloomfield Schools. $149 900 737-9000

NATURE LOVERS DREAM - Spacious 4 bedroom 2 bath ranch on one acre of treed privacy. Master bedroom with fireplace. Lots of storage. $124 900 737-9000

MULTI-LEVEL 4 Bedroom 2½ bath contemporary with open floor plan. Wet bar, natural fireplace, underground sprinkler and skylights! Walk to Walnut Lake. $234,900 737-9000

LAKE PRIVILEGES - Nice 3 bedroom 1½ bath contemporary. Enjoy the outdoors from front and rear decks. Walk to Cass Lake. West Bloomfield Schools. $119,900 737-9000

CUSTOM BUILT - Beautifully landscaped 4 bedroom 2½ bath colonial on corner lot, impressive ledge rock fireplace. Much more. $184,900 737-9000

WESTLAND

LIVONIA SCHOOLS Large 4 bedroom quad level on almost ¼ acres, 2½ baths, family room, Florida room, oversized garage, circle drive and much more. $125 000 347-3050

ENJOY THE CHARM and elegance of this beautiful one year old 3 bedroom, 1½ bath brick and alum ranch. Quality abounds with 1st floor laundry, 6 panel doors, full basement, underground sprinkler and tastefully decorated in neutral decor. $109,500 459-6000

TREES GALORE - Very deep lot makes a perfect setting for this clean 3 bedroom brick ranch. Huge family room, 2 full baths, basement, new roof and furnace are a few of the features offered. $89,900 459-6000

SUPER CLEAN and sharp 3 bedroom ranch in one of the most desirable areas. This cute starter home even has a 1st floor laundry, large kitchen, 1½ baths and 2½ car garage. Much more to offer. $79,900 459-6000

LIVONIA SCHOOLS - Sharp bedroom, 1½ bath, all brick ranch, finished basement, neutral decor, hardwood floors, central air, 2½ car garage, newer roof and hot water heater. $84,900 459-6000

DREAM KITCHEN - All new oak cabinets, almond counters, no-wax floor, dishwasher. Three bedrooms have new carpet, garage with opener, full basement. Clean brick ranch located in Livonia schools area. Reduced to $65,000 459-6000

WHITE LAKE

■ OPEN SUNDAY 1-4 5350 Murland Hollow/White Lake N. S. of White Lake, E. of Ormond. 3 bedroom 2 bath bi-level on 1.42 acres. Formal dining room. Holly schools. $119,900

ANN ARBOR 930-0200
BIRMINGHAM 642-2400
PLYMOUTH/CANTON 459-6000
PLYMOUTH/NORTHVILLE .. 347-3050
TROY 524-9575
WEST BLOOMFIELD 737-9000
LIVONIA 478-4660
REGIONAL 737-9323

66 OFFICES SERVING MICHIGAN

Cartoons are artists market party theme

"Crazy for Cartoons" is the theme of this year's Party in the Park, a popular annual fund-raising event for the Detroit Artists Market.

Cartoons will come to life in the Cartoon Theatre. Original cartoon art will be sold in a silent auction and artists will exhibit their work 5:30-10 p.m., Friday, Sept. 15, in Harmonie Park and the Detroit Artists Market.

Food and spirits will be provided by some of the area's top restaurateurs and beverage suppliers. Guests are encouraged to let their favorite cartoon character influence their attire.

The opening exhibit in the Gallery will be juried by Mary Preston of the Feigenson/Preston Gallery. The exhibits will be available for viewing Sept. 15 to Oct. 11, and will fill the entire gallery with a variety of work from all media.

Tickets are $30 per person, and are available at the door.

● The pulse of your community ● The pulse of your community ● The pulse of your community ●

Arbor Village
...in the CHARTER TOWNSHIP OF CANTON
Phase V Now Open
Arbor Village Condominium was built to provide practical living for many different lifestyles. Each residence is provided with a covered carport for your convenience.
Priced from...$77,900
Features include:
• full basement
• ceramic tile baths
• skylights
• dishwasher, refrigerator, range
• central air
• fully carpeted
• fireplace (option)
• 1st floor laundry hook-up* (optional)
RANCH* and TOWNHOUSE STYLES
MODEL HOURS: Daily & Sunday 10-6 P.M.
MODEL PHONE 397-8080

NOW OPEN
Summit Ridge
Ranches & Townhomes
from $99,900
Overlooking the quiet Village of Milford. The Best of Country Living and City Access.
• Cathedral Ceilings, Ultra Baths, Arched Windows, View Decks All Standard.
Call 685-0800 or Stop By
645 Summit Ridge Drive
Ralph Roberts
Re/Max Properties, Inc.
Models Open 1-6 pm except Thursdays
Summit St. / Commerce Rd. / Milford Rd. / Novi / I-96
BROKERS WELCOME

On The Water...
BLUE HERON POINTE
Beachfront Cluster Homes In Northville Township
Crystal Clearwaters ...for Boating • Fishing & Swimming
from $199,500
All this and more awaits you at Blue Heron Pointe. Featuring spacious ranch and 2 story luxury homes with walkout lower level and private decks/patios overlooking calm waters and sandy beachfronts.
BLUE HERON POINTE
344-8808
Sales Center
Models Open Noon - 7:30 p.m. (Closed Thursday)

BRIGHTON
Luxury condominium homes nestled in a charming wooded setting
PHASE I ONLY 4 LEFT PRICE REDUCED
• Ranches and 2 story plans with private entrances
• Centrally located to Detroit, Ann Arbor, Flint and Lansing
STANDARD FEATURES
• Wood insulated windows
• 2 & 3 bedrooms
• Up to 2½ baths
• Central air conditioning
• 2 car attached garages
• Full basements
• First floor laundry
• Ceramic tile in all full baths
• On-site jogging trail with exercise stations, tennis and basketball court
WOODRIDGE HILLS CONDOMINIUMS
DIRECTIONS I-96 west to U.S. 23 south to first Brighton exit (Lee Rd.) Go west (turn right) on Lee Rd., 1½ miles to Rickett Rd., turn right 1½ miles to Oak Ridge-turn left, models on left hand side.
Models Open Daily 12-6 Sat. & Sun. 11-6 Closed Thurs.
FROM $121,000
MODEL PHONE: 229-6776
WE BUILT OUR REPUTATION ON IT! QUALITY & HONESTY
Adler HOMES INC
719 E. Grand River, Brighton PH. 229-5722
Co-Op Brokerage Invited

Italo American
Farmington Hills
Nine Mile and Drake
90 Acres
100 Detached Units
57 - 4 Unit Clusters
from $144,900 to $225,00_
Phase I - Close Out Sale
8.9% 15 Year Fixed Interest Rate On Some Close-Out Units
Mon.-Thurs. 1-7, Fri.-Sun. 1-6
474-1060

We Proudly Present!
Laird Haven
For the Discriminating Homeowner
Nine elegant country homes located in Northville Township minutes from I-275 and M-14.
Priced from $285,000 including all amenities
A limited number of cluster homes offering the best of both worlds.
• A single family home without timeconsuming upkeep.
• Spacious floor plans; from 2,200 to 2,400 sq. ft.
• Enjoy the lavish greatroom, luxurious master suite, formal dining room, gourmet kitchen, and multiple decks.
• These elegant homes have genuine fieldstone, brick and cedar exteriors and are nestled in a natural park-like setting.
• Golf course views are also available.
Open Weekends
Or by Appointment
Call
930-1500 or
349-0035
The Laird Haven Development Co. Inc.

Single. Two Kids. Great American Investor.

Andrea Pabon holds a lot of titles. She's an Air Force staff sergeant. A single mother. And, because she buys U.S. Savings Bonds, a Great American Investor.
"With Savings Bonds, I'm really taking advantage of a smart, affordable investment," she says. What makes them so attractive? "It's not easy raising two kids on a sergeant's pay. Bonds are a safe way to invest in our future." Savings Bonds come in a variety of denominations, are free from state and local income tax, and you can buy them at work—like Andrea—or where you bank. Become the next Great American Investor. For more information, call us, or write U.S. Savings Bonds, Dept. 892-N, Washington, D.C. 20226.
U.S. SAVINGS BONDS
THE GREAT AMERICAN INVESTMENT
1-800-US-BONDS
A public service of this publication.

all about color

Helen Diane Vincent

Continued from Page 2

The little black or dark-colored dress with a single color accent at the neckline or hem is also effective.

A more flamboyant option is wearing a two-piece, jacketed dress or suit with a strong pattern in the jacket, and a coordinated solid color in the skirt or dress. You would look well in the red and black pattern and solid coordinates being shown this fall.

Q: I am a 30-year-old divorcee whose social life revolves around giving dinner parties, often to important business associates. I've been quite successful in coordinating my apartment except for the tabletop settings. The broad selection of patterns and styles confuses me, and I'm not sure to what extent it has to coordinate with the rest of the apartment, which is furnished in transitional style, using mauve, beige, and white, with touches of green. Can you give my any suggestions?

A: Given your circumstances as a single professional, I would go all the way with a very formal and dramatic setting for these reasons. First, a beautifully executed table setting bolsters your overall image and conveys that you are to be taken seriously — a message that won't be lost on your business associates.

Second, this type of setting indulges you and your own self-esteem, even when you will be dining alone.

And third, the transitional styles, because of their usual simplicity, more often than not require an accent that a fully accessorized, formal setting will certainly provide.

Your furnishings allow you a wide range of colors to choose from. Just avoid yellow-greens (chartreuse) and purple because these colors have an unfavorable appeal related to food and the appetite.

From the many fine dinnerware patterns available, the recently introduced Christian Dior line with an ocelot and palm tree motif

CREATIVE LIVING
CLASSIFIED REAL ESTATE

591-0900
591-2300
Display Advertising

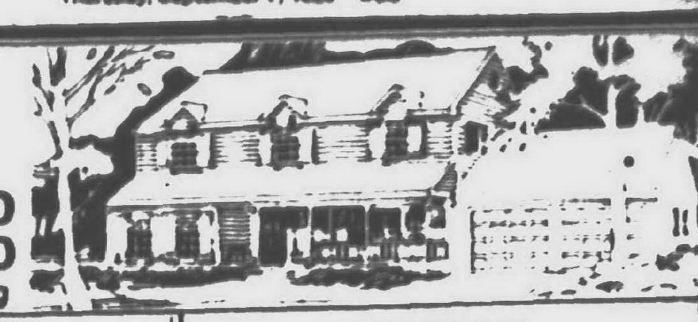

BUY IT. SELL IT. FIND IT.

CLASSIFIED DIRECTORY

	SECTION
Auto For Sale	C
Help Wanted	F-C
Home & Service Directory	F
Merchandise For Sale	F-C
Real Estate	E-F
Rentals	F

YOU MAY PLACE A CLASSIFIED ADVERTISEMENT FROM
8:00 A.M. - 5:30 P.M.
MONDAY - THURSDAY
AND FROM
8:00 A.M. - 5:00 P.M.
FRIDAY

DEADLINES FOR CLASSIFIED "LINERS"
MONDAY ISSUE: 5 P.M. FRIDAY
THURSDAY ISSUE: 5 P.M. TUESDAY

ONE CALL DOES IT ALL
OAKLAND COUNTY 644-1070
WAYNE COUNTY 591-0900
ROCHESTER/ROCHESTER HILLS 852-3222

REAL ESTATE

Place your Classified Real Estate Advertisement in more than 160,000 affluent Suburban Detroit Homes

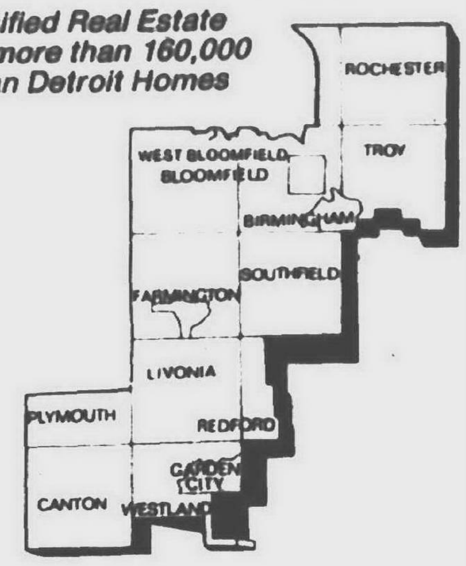

Sale

302 Birmingham-Bloomfield
303 West Bloomfield-Orchard Lake
304 Farmington-Farmington Hills
305 Brighton, Hartland, Walled Lake
306 Southfield-Lathrup
307 South Lyon, Milford, Highland
308 Rochester-Troy
309 Royal Oak-Oak Park Huntington Woods
310 Wixom-Commerce-Union Lake
311 Oakland County Homes
312 Livonia
313 Canton
314 Plymouth
315 Northville-Novi
316 Westland-Garden City
317 Redford
318 Dearborn-Dearborn Heights
319 Grosse Pointe
320 Homes-Wayne County
321 Homes-Livingston County
322 Homes-Macomb County
323 Homes Washtenaw County
324 Other Suburban Homes
325 Real Estate Services
326 Condos
327 New Home Builders
328 Duplexes & Townhouses
330 Apartments
332 Mobile Homes
333 Northern Property
334 Out of Town Property
335 Time Share
336 Southern Property
337 Farms
338 Country Homes
339 Lots & Acreage
340 Lake River Resort Property
342 Lake Front Property
348 Cemetery Lots
351 Business & Professional Buildings
352 Commercial/Retail
353 Industrial/Warehouse Sale or Lease
354 Income Property
356 Investment Property
358 Mortgages/Land Contracts
360 Business Opportunities
361 Money to Loan-Borrow
362 Real Estate Wanted
364 Listings Wanted

Rent

400 Apartments
401 Furniture Rental
402 Furnished Apartments
403 Rental Agency
404 Houses
405 Property Mgmt.
406 Furnished Houses
407 Mobile Homes
408 Duplexes
410 Flats
412 Townhouses/Condominiums
413 Time Share
414 Southern Rentals
415 Vacation Rentals
416 Halls
417 Residence to Exchange
419 Mobile Home Space
420 Rooms
421 Living Quarters to Share
422 Wanted to Rent
423 Wanted to Rent-Resort Property
424 House Sitting Service
425 Convalescent Nursing Homes
426 Home Health Care
427 Foster Care
428 Homes for the Aged
429 Garages/Mini Storage
432 Commercial/Retail
434 Industrial/Warehouse Lease or Sale
436 Office Business Space

EQUAL HOUSING OPPORTUNITY

All real estate advertising in this newspaper is subject to the Federal Fair Housing Act of 1968 which makes it illegal to advertise "any preference, limitation or discrimination based on race, color, religion, sex, handicap, familial status or national origin, or intention to make any such preference, limitation or discrimination." This newspaper will not knowingly accept any advertising for real estate which is in violation of the law. Our readers are hereby informed that all dwellings advertised in this newspaper are available on an equal opportunity basis.

All advertising published in The Observer & Eccentric is subject to the conditions stated in the applicable rate card, copies of which are available from the Advertising Department, Observer & Eccentric Newspapers, 36251 Schoolcraft Road, Livonia, MI 48150. (313) 591-2300. The Observer & Eccentric reserves the right not to accept an advertiser's order. Observer & Eccentric Ad-Takers have no authority to bind this newspaper and only publication of an advertisement shall constitute final acceptance of the advertiser's order.

BUY IT. SELL IT. FIND IT. CLASSIFIED

312 Livonia

ABSOLUTELY GORGEOUS!
OPEN SUN., 1-4pm - Private setting with 3 bedroom brick Ranch on a large lot. Featuring family room, 2 fireplaces; new central air, windows & doors. Natural wood kitchen cabinets. Deck with BBQ overlooking beautifully landscaped & treed yard. $117,900. Located S. of Ann Arbor Rd. & E. off Hix at ... 37910 Minton. Call: Pat Murphy, 476-5300
REALTY PROFESSIONALS

⅓ ACRE
Rambling ranch on fantastic large fenced lot, 1,621 sq. ft. makes this family home perfect for entertaining. Large 24 x 18 family room with fireplace, 3 bedrooms, 1½ baths, 2 car attached garage, formal dining room, new carpet throughout, large deck. All this for $89,900. Call:
GARY JONES
Remerica
HOMETOWN REALTORS
459-6222

A Fantastic Opportunity!
This updated bungalow sits on a 60' x 330' lot that is zoned commercial. The home has newer vinyl siding, finished woodwork, and plush new carpet. Value in the land and tremendous value in this house. $69,900
The Prudential
Harry S. Wolfe, REALTORS
474-5700
Independently Owned and Operated

AFFORDABLE
3 bedroom ranch. New carpeting, new central air just waiting for you! $72,900. Ask for...
JOE NIMMO
REAL ESTATE ONE
261-0700 OR 533-2031

AFTER LABOR DAY SPECIAL
3 bedroom Livonia ranch. No basement, no garage. Priced to sell. $46,000. For details. 478-8848

Alluring Homes

"IT'S LOADED" With extras. Spacious 3 bedroom brick ranch with entertaining family room, natural fireplace, nice kitchen, basement and garage. Popular area. $79,900.

HERE IT IS!
And it's sharp! Beautiful, large 3 bedroom brick ranch features charming family room with natural fireplace, gourmet kitchen, central air, basement and attached 2 car garage. Premium location. $116,500.

"IMPRESSIVE"
Grand double door entrance compliments this spacious 4 bedroom, 2½ bath colonial. Offers gorgeous kitchen, formal dining room, first floor laundry, central air, 2 patios, beautifully landscaped yard. $154,900.
Century 21
Today 261-2000
Centurion
Award Winning Office
1986, 1987, 1988

ATTENTION VALUE HUNTERS
Your search is over with this LIVONIA 3 bedroom, 1½ bath, 1620 square feet, 2½ car garage, 4 acre lot, 8 YEAR HOME!!!! Enjoy the large country kitchen, 11 X 8 Walk-in closet, and so much more for only: $84,900
OPEN SUNDAY 1-4
N. of 7, W. of Middlebelt
Made available by Scott Casey &
SCHWEITZER REAL ESTATE
BETTER HOMES AND GARDENS
CALL 522-5333

BEAUTIFUL BRICK RANCH
Reduced now $82,900. Walk to park and skating rink. Fenced yard. Finished rec area, carpeting and freshly decorated. Consider VA, low down payment. One way Realty 473-5500 522-6000

BRICK RANCH: 3 bedrooms, basement, 2 car garage, fenced yard, screened in porch. 39211 Richland. Call: 464-3150

BY OWNER - Woodcreek Farms II. Walk in the door of this 4 bedroom beauty and you'll be sold. Beautiful treed and professionally landscaped lot in prime location. This home spells custom. Totally maintenance free. Features, too numerous to mention, include finished basement, deck and carpeted 2½ car garage. Everything custom, automated and immaculate. Call owner for appointment: 427-2646

BY OWNER - 5 Mile between Merriman & Farmington, newly decorated 3 bedroom aluminum sided home, 2 car garage, $73,000. 477-6374

BY OWNER: 7 Mile & Merriman area. 3 bedroom brick ranch, 2 car garage, finished basement w/bar, close to schools. $88900. 474-7588

BY OWNER - 7 Mile W. of Inkster. Sharp 3 bedroom ranch, finished basement, newly decorated. $65,500. 538-8647

with the convenience of central Livonia. This 2900 sq. ft. custom home features a large kitchen with appliances, 4 or 5 bedrooms, family room, great room, 2 fireplaces, 2 large picture windows and doorwalls leading out to 1200 sq. ft. of cedar decking with large gazebo and spa. A 2 car garage with opener, professional landscaping, monitored alarm, new storage barn and dog run makes this home a great buy at only $158,900.
CALL OWNER AT 525-9683
OPEN SUNDAY 12-4

312 Livonia

A QUIET WOODED SETTING
on a dead end street, makes this Coventry Garden colonial very private, 1700 sq. ft. 3 bedroom brick, formal dining room, large living room, (23x12), with natural fireplace, family room, 2½ car garage & finished basement. Fantastic brick patio, lots of charm & character. CALL GARY JONES OR J.P. HOSKO
Remerica
HOMETOWN REALTORS
420-3400

BARGAIN BUNGALOW
Grandon & Merriman area. Large kitchen, 2 car garage, fenced yard, asking $57,900. One Way Realty 473-5500 522-6000

Century 21 Chalet
presents
CAREER NIGHT
(Would you consider representing Century 21 as your Neighborhood Professional?)

Where: Holiday Inn
Six Mile & Newburgh

When: September 18, 1989
Monday evening

Time: 7:00 pm

TOPICS:
1. How to get started. Pre-License Training
2. Formal Century 21 Training! 2 & 1 and Career Track
3. In-House Training On-going Formal Training Provided by Century 21 Chalet
4. What can I expect to earn? How do I become the Neighborhood Professional?
5. Informal forum for questions.

Refreshments
Call for Free Reservations
477-1800

CHARMING CAPE COD
$64,900. Den, country kithen, fenced yard, treed area. Owner motivated. Call today! One Way Realty 473-5500 522-6000

COMFY COLONIAL 4 bedrooms, 1½ baths, 2½ car garage, central air, updated, Castle Gardens, 37960 Ross, S. of 5, W. of Newburgh, immediate occupancy. $122,900. Open Sun. 12-5pm. 464-3246

COUNTRY LIVING!
Livonia, Open 1-4, Sunday. 1600sq.ft. ranch with 3 bedrooms, formal dining room, and country style kitchen. Lovely family room w/ natural fireplace, all appliances to stay. Located on 80x230ft. lot. Quick occupancy. Asking $92,900. Call today ask for Jim Craver
RE/MAX FOREMOST
473-6200

COUNTRY RANCH
Best ranch fined in Livonia over 1600sq.ft., 2 full baths, central air, family room, fireplace, beautiful new carpeting, large lot, very nuique home for just $89,900. Ask for Bill Richards
RE/MAX FOREMOST 473-6200

COVENTRY GARDENS
Three bedroom ranch. Kitchen completely remodeled, it's outstanding!! Attached garage, large lot, family room, natural fireplace, hardwood floors. This one won't last. $91,900

TOUCH OF CLASS
Deer Creek Estates colonial, 4 large bedrooms, 2½ baths, central air, beautiful family room, natural fireplace, formal dining room, circular staircase, walk in pantry, sun room with heat, 3 car attached garage. $254,900

HEART WARMING
is this cute 3 bedroom ranch with remodeled kitchen, basement, central air, good size lot, 2 car garge, great location! $78,900

KIMBERLY OAKS
Beautiful 4 bedroom colonial with 2½ baths, kitchen has been remodeled, bay window in dinette area, family room, natural fireplace, central air, attached garage, this house had much up-dating!! $134,900
RED CARPET
KEIM
SUBURBAN
261-1600

Custom Premier
First showing 1 year old 2,850 square foot brick colonial in a custom new subdivision in Northwest Livonia. 4 bedrooms plus den with French doors, 1st floor laundry, side entry garage, landscaping and patio. $239,900.
The Prudential
Harry S. Wolfe, REALTORS
421-5660
Independently Owned and Operated

FARMINGTON/6 Mile. Well maintained, 3 bedroom, 1½ bath colonial, private backyard, attached garage, beautiful sub. 421-3609

312 Livonia

FIVE MILE/NEWBURG AREA-Desireable spacious home in popular Livonia sub. 3 bedrooms, 2 baths, 1st floor laundry. Over 1800sq.ft. Newer furnace and central air $112,900
CENTURY 21
SUBURBAN
455-5880 464-0205

GREAT 2 BEDROOM Starter Home newly decorated throughout. Wonderful 2½ car garage, all appliances stay. Must see. Call 474-0881

HURRY! HURRY! HURRY!
We just listed this immaculate 3 bedroom, Colonial in the hottest Sub in town - Stoneleigh Village! Happieness is Brand new "Stainmaster" carpeting throughout. The den you always wanted. Huge master suite with His/Her closets and your own private bath. Central air and a fireplace. A sunny formal dining room and breakfast nook complete with bay windows. Mych More... Call for a private showing.
FAIRLANE REALTY, INC
278-8200

INVESTMENT PROPERTY - Prime Livonia area. All offers considered. 6 lots with home already zoned commercial. Rental home brings $650 month. 18536 Farmington Rd. S of Seven Mile. After 6pm 476-6405

Just Listed
Rosedale Gardens Subdivision brick 3 bedroom ranch. Finished and carpeted basement with full bath, central air and 2 car garage. $89,900
The Prudential
Harry S. Wolfe, REALTORS
421-5660
Independently Owned and Operated

JUST LISTED!
This Burton Hollow Botsford Style Ranch shows like a model home with the all new oak kitchen, refinished hardwood floors, new neutral carpet thru-out, finished basement, Florida room, and attached two car garage. $119,500.
The Prudential
Harry S. Wolfe, REALTORS
474-5700
Independently Owned and Operated

JUST REDUCED
Transfer froes bargain price on this clean, sharp 4 bedroom colonial with formal dining room, family room with fireplace and 2 car attached garage. Asking $124,900. Call for more information
TOM REED
ERA
FIRST FEDERAL
478-3400

LIVONIA - A MUST SEE!
3 bedroom brick ranch, central air, large deck, inground pool, close to shopping, appliances, drapes, included. New carpet, bath tile, entrance doors & mirror closet doors. $76,000. Call for appt. 427-0232

LIVONIA - OPEN SUN. 2-5
5 & Newburgh area. 4 bedroom, 2 bath, well maintained quad with 2 car attached garage. Close to all facilities. 15499 Liverpool. $117,900. Centry 21, Northwood, 399-0400

LIVONIA - Price reduced. Open Sun. 2-5. 20530 Hickory Lane. 3 bedroom, 1½ bath brick tri level, near 8 Mi. Rd. & 275 Expressway. Family room/fireplace, sunroom, central air. $138,500. Owner anxious to sell! Homeowners Concept 349-3355 or owner 464-8474

LIVONIA SCHOOLS
Just listed! Neat as a pin, 3 bedroom brick ranch w/aluminium trim, new cement drive, newer roof shingles, furnace replaced, screened porch, garage, 1st.floor laundry, great value only $51,900.
Call Marlene Klimecki,
RE/MAX FOREMOST 473-6200
477-8557

LIVONIA
3 NEW SUBS
Wooded Lots Available!
CUSTOM-BUILT HOMES!
591-3433

LIVONIA- 32180 Balmoral, Ranch home, in beautiful Nottingham Woods. On a ½ acre lot. 3 bedrooms, 2½ bath, formal living room & dining room. Large family room, with packed oak floor, studio ceiling & large fireplace. Large kitchen with island stove & 2 ovens. All hardwood floors. 1st floor laundry ropm. Inground Dunite pool with double deck. New carpeting & custom drapes. 2 car garage with insulated door & automatic door opener. Underground sprinkler system & security system. Must be seen to appreciate. Open house Sun. Sept. 10, 2-6 by owner. $211,000. 261-0186

LOTS OF ROOM!
Popular Spring Valley subdivision is the location for this 4 bedroom, 1½ bath brick/aluminum Tri-level home featuring central air, updated kitchen and more! ERA Buyer Protection Plan included for only $94,900.
ERA
FIRST FEDERAL
478-3400

312 Livonia

NEWER SHARP RANCH - 3 bedrooms, large lot, central air. ½ finished basement. 8 Mile/Middlebelt. $88,700. 471-3387

NW LIVONIA- is the location for this 3 bedroom, 3½ bath ranch w/living room, dining room, nd family room, beautifully decorated and too many quality extras and ammenities to list. Priced right at $157,000.
CALL MARY McCLEOD
CENTURY 21-ROW
464-7111

LIVONIA - OPEN SUNDAY 1-4. 37813 PICKFORD. Custom 3 bedroom ranch perfect inside and out. Backs to wooded area. Hardwood floors, living room, family room. 1,650 sq.ft. in desirable area and only $159,900.

LIVONIA - OPEN SUNDAY 2-4. 32921 SOUTHGATE. A-1, exceptionally well maintained 4 bedroom colonial. Formal dining room. Large but cozy family room. Brick fireplace, finished basement, first floor laundry. $156,900.

LIOVNIA - OPEN SAT. & SUN. 2-4. 17176 ELLEN DR. New construction in elegant Pinecreek Sub. Strict deed restrictions have resulted in a posh executive level development. F.J. Pinehollow Builders. $215,000.

WESTLAND - Veterans take note: VA terms. Clean, cozy and convenient. New oak kitchen, new ceramic bath, family room. Popular area. $65,900.

NOVI - New, luxurious, lovely. This 4 year old contemporary is just waiting for you. Soft neutral colors, quality extras. Must see! $156,900.

GREEN OAK TWP. - South Lyon's prestigious Oakwood Meadows. Lovely 4 bedroom, 2½ bath custom built Tudor. Quality thru-out. Private subdivision lake with beach for swimming and fishing. Priced to move. $169,000.
The
Michigan
Group
Realtors
591-9200

312 Livonia

LIVONIA-Clean 3 bedroom brick ranch. 1½ baths, country kitchen, doorwall to patio, 2 car garage, partially finished basement. $84,900. Ask for Marge Nanna.

LIVONIA-Nothing missing from this brick ranch. Featuring 2½ baths, central air, family room with fireplace, master bath w/double closets, tub, shower and skylight. Florida room. Attached 2 car garage. Beautifuly decorated and ready to move in to. Only $115,900. Ask for Joan Andersen

LIVONIA-Custom built 3 bedroom ranch, 3½ baths, formal dining room, family room w/fireplace, 1st. floor laundry, almost ¾ acre. 2 car attached garage. Home warranty. Much more. $154,900.

CENTURY 21 - Row
464-7111

MOTIVATED SELLER!
This 4 bedroom, 2 full bath brick ranch has 1500sq.ft., finished basement, energy efficient furnace, covered patio, plus 2 car attached garage. This home has potential and is ready for your decorting touches. Quick occupancy and affordably priced. $98,900.
CALL BARB V.
COLDWELL BANKER
459-6000

OLD ROSEDALE GARDENS
Open House Sun. 1-5. 11407 Melrose. Lovely brick home, 3 bedrooms, 2 baths, finished basement, central air, ceiling fans, hardwood floors. $97,000. After 6pm, 422-3446

OLD ROSEDALE GARDENS
1920's Tudor, 3 bedrooms, 2 full baths, 3 fireplaces, dining room, family room, breakfast nook, 22 ft. master bedroom, new furnace, central air. 2 car garage. 1800 sq. ft. Immediate occupancy. Open Sat. & Sun., 12-6pm. $128,900. 427-3766

OPEN SUN., 1-4PM
3 bedroom colonial, 1½ baths, 80x143 lot, many extras. 35933 Lyndon off Levan. $118,900. 462-3144

312 Livonia

NOTTINGHAM WEST
Save real estate costs.
4 bedroom Ranch, 2 car garage, 3½ baths, 15 x 15 sunroom, completely finished basement with wet bar, central air, security system, sprinkler system, wood floors, wooded lot. Asking $184,000. OPEN HOUSE: Sunday, Sept. 10, 2-5PM. 18353 Hampton Ct. between 6 & 7 Mile off Wayne Rd. or shown by appointment only. 471-7191

Quakertown Sub

GORGEOUS THROUGHOUT. Large 3 bedroom, 2½ bath, 2 story with beautiful finished & carpeted basement. 2 doorwalls leading to deck and wooded view. 2 walk-in closets in master bedroom plus master bath. Also walk-in closet in 2nd bedroom. First floor laundry & formal dining room, natural fireplace. Asking $159,900.

CLASSIC 3 BEDROOM Ranch with great room, natural fireplace, central air, first floor laundry, master bath, full basement with tiled floor, wood deck, sprinkling system, parquet floor. A pleasure to show. Asking $149,500. ASK FOR
RACHEL COLVIN
CENTURY 21
Today 261-2000

QUALITY
is the only way to describe the workmanship in this spacious great room ranch with fireplae and 2 doorwalls to backyard. New construction and ready for occupancy at $122,500. Also available are two 3 bedroom colonial models at $130,900.
The Prudential
Harry S. Wolfe, REALTORS
474-5700
Independently Owned and Operated

312 Livonia

OPEN HOUSE, Sat & Sun 12-5. Lovely country site. 1½ story Cape Cod, 2-3 bedrooms, 2 baths, basement, garage, 2.84 partly wooded acres. $114,900. Mark 422-8237

OPEN SAT., 2-5pm
17351 Inkster Road. N of Six Mile. Spacious farm house on large country lot with dining room, family room & much more! Asking $119,900. Ask for....
CAROLYN BAILEY
REAL ESTATE ONE
348-6430

OPEN SUN., 1-4
Spacious family home on huge lot! Best Buy on the Market! 3 bedrooms, 1½ baths, family room. New kitchen, bath, roof. Mechanic's garage. $83,900 - N. of 7 Mile, E. of Middlebelt - to 29227 Bretton.
RACHEL RION 348-3000
RE/MAX 100

OPEN SUN. 2-5pm
18975 Deering.
Super Starter Home.
2 bedroom, aluminum ranch with all appliances, fenced yard, newer furnace & hot water heater. Well maintained, nicely decorated. Home protection plan & land contract terms. Priced at $57,500. Hurry...
Call Lynda Lindhardt
REAL ESTATE ONE
851-1900 553-7028

PRICE REDUCED!
Alpine charm nestled in the pines. 3 bedroom Cape Cod w/2 car garage, private yard, wood deck, VA and FHA terms. $83,900.
HEPPARD
855-6570

QUICK OCCUPANCY
2 story, 4 bedroom, 2½ bath, air, Florida room, neutral colors, move-in condition, many updates. Open Sat.& Sun., 2-5 or by appt. 14387 Doris. $124,900. Owner 427-3444

WOW!
Describes this professionally decorated colonial in Northwest Livonia. Master bedroom has a large walk-in closet, and a second natural fireplace, the kitchen is beautiful with all new cabinets, counters, and floor. The home has had a new roof, new furnace, and new central air within three years. $139,900.
The Prudential
Harry S. Wolfe, REALTORS
474-5700
Independently Owned and Operated

WOW! ONE ACRE
Prime Livonia area, 1½ story aluminium sided home. Fireplace, kitchen, dining room, Florida room, 2½ car garage. This home needs a little painting, but has great potential. One year home warranty provided. Asking $74,900.
Remerica
HOMETOWN REALTORS
420-3400

$84,900
4 bedroom ranch. Exceptionally clean. 1,437 sq.ft., many updated features, 1½ baths, attached 2 car garage, on large treed lot. Located Five Mile & Merriman. Call:
JOE KOLLINS
Century 21, Hartford N.
525-9600 522-0176

312 Livonia

Right Start
Sparkling brick and aluminum Livonia ranch. 2 bedrooms, newer carpeting and remodeled kitchen with appliances. $44,500
The Prudential
Harry S. Wolfe, REALTORS
421-5660
Independently Owned and Operated

Treed Treasure
Nestled among towering trees on a North Livonia ¾ acre lot, this spacious 2,000 square foot 4 bedroom brick Cape Cod features 2 full baths, basement, huge family room, fireplace and 2 car attached garage $149 900.
The Prudential
Harry S. Wolfe, REALTORS
421-5660
Independently Owned and Operated

313 Canton

BEST BUY!
Super Sharp Brick Colonial on spacious lot in desirable N. Canton. Family room fireplace, Central air, sprinklers & Pella windows; full finished basement & attached garage. Beautiful decor! Loaded with extras! $120,900.
RACHEL RION 348-3000
RE/MAX 100

BURD HOUSE, circa 1827, fully restored, listed historic site. As seen in Chier & Observer. 3 bedrooms, 2 baths, fireplace, dining room, hand hewn oak beams, stenciling. On 3/4 acre parcel. $169,500. 455-6069

CANTON - By owner. Finest in Sunflower Sub. privacy, premium lot, 4 bedrooms, 2½ baths, air, 2450sqft., best buy. Evenings 453-0621

CANTON OPEN SUN 1 to 4
43130 Keystone, S. of Ford, W. of Lilley. One of 4 new constructions nearing completion. Come in and pick your own colors. Large lot backs to woods. 1st. floor laundry and much more. Reduced to, $125,000
REALTY WORLD
Robert Olson Realtors
981-4444

313 Canton

CANTON NORTH RANCH
3 bedrooms, 2½ baths, central air, 2 way fireplace, 1st floor laundry, huge basement, $112,900. 981-2574

CANTON - 3 bedrooms, 1½ bath tri-level, 2 car attached garage, family room/natural fireplace, dining room, large country kitchen, foyer w/wood floor, French doors to deck. 1800 sq. ft. approx. $105,000. 981-2179

DESIREABLE HOLIDAY PARK! 3 bedroom quad in terrific dondition. Neutral tones, new carpeting, family room w/fireplace. $87,000
CENTURY 21
SUBURBAN
455-5880 464-0205

GREAT BABYSITTERS IN SUB!
3 bedroom brick ranch, new oak kitchen/hardwood floors. 2 car garage Fenced. $67,900. 454-8932

OPEN HOUSE - SUN. 2-5PM
44876 Leslie. Spacious 4 bedroom quad. Premium lot, extra clean. $134,900. 453-7293; 668-8553

QUAD LEVEL - 3 bedrooms, 1½ baths, family room, dining room, 2½ car garage, central air, pool. Open Sun., 2-5. $91,500. 397-9562

OPEN AND AIRY!
Floor plan in this spacious 4 bedroom home. Island counter in large kitchen, large family room, formal dining room, fireplace, finished basement, 2½ baths, attached garage. $128,000.
Remerica
HOMETOWN REALTORS
459-6222

PRICED TO SELL
Premium Sunflower Village, swimming pool & clubhouse. 4 bedroom, 2½ bath colonial, family room with fireplace, ceramic foyer and kitchen, central air, finished basement. Nice fort for kids! Mint condition! $137,900. Call JOYCE

REDUCED PRICE
OPEN SUN., 2-5PM
42047 Addison
Maintenance free, walk to elementary schools, 3 bedroom, 1½ bath ranch, new storm doors, new neutral living room carpet, family room with fireplace, central air, finished basement, $94,900.
JOYCE or KATHY
REAL ESATE ONE
455-7000

300 Real Estate

Schweitzer Real Estate, Inc. Better Homes and Gardens

FUSSY BUYER' DREAM - If you want a home that reflects lots of care and pride - come see this 3 bedroom split level: Gleaming hardwood floors in living room and 2 bedrooms, newer no wax floor in kitchen - family room has newer carpet with natural fireplace. Large fenced backyard - 2½ car garage. All the features you've been looking for in that hard to find price range. $101,900 (P23RVI) 453-6800.

PICKY, PICKY, PICKY - If you're a fussy buyer, head over to this 3 bedroom, brick and aluminum beauty, which is only 2 years old, you won't find a thing wrong. From the beautiful fireplace to the top of the line appliances, its all in perfect order. $151,900 (P91SIM) 453-6800.

FOREST TRAILS SUB - In a hurry? Then this is the home for you! Enjoy 4 bedrooms located in one of Canton's finest subdivisions. This Colonial backs to woods for that extra privacy you want. $139,000 (P63LES) 453-6800.

ALL THE COMFORTS OF HOME AWAIT! - Just reduced. Perfect for your family - this 3 bedroom, 1½ bath Mayfair Colonial. From the parquet foyer to the traditional living and dining rooms, to the spacious family room with fireplace, you will enjoy living here! Convenient 1st floor laundry, central air. Lushly landscaped yard highlighted by a Crimson King Maple. This home can be yours! $126,900 (P28WES) 453-6800.

ASSUMABLE MORTGAGE - Enjoy the privacy of the patio area by the wooded perimeter and the open courtyard. Ideal location for a 3 bedroom condo in Country Place. $89,900 (P22GLE) 453-6800.

GREAT STARTER HOME - Large lot allows fun expansion in this country-like neighborhood of higher priced homes. Pull down stairs to attic. New shed and deck, beautifully landscaped. Hurry, won't last long. $64,900 (P15COR) 453-6800.

NORTHVILLE - For the young at heart, this 2 bedroom, 2½ bath Condo was built for the lovers of luxury. The large great room with marble fireplace opens onto a balcony that takes advantage of the hilltop setting. A walkout lower level can be used however your imagination might dictate. Don't miss out! Call today! $163,900 (N36EAS) CALL 349-1515.

PLYMOUTH - Plymouth living at its best! This 3 bedroom, 2½ bath home offers central air, and a living room with a fireplace and a family room also with a fireplace and all for $109,000 (N96JUN) CALL 349-1515.

NORTHVILLE - Northville is the location of this ranch home on ½ acre with a 16 x 20 family room that includes a fireplace for only $84,900 (N81MAX) CALL 349-1515.

LIVONIA - This 3 bedroom completely redecorated bungalow is definitely a place to call home. Ceramic tile kitchen floor and new windows throughout add to its value. It has a partially fenced yard. All this for $86,000 (N10WES) CALL 349-1515.

LIVONIA - Love a gracious setting? Don't miss seeing this three bedroom brick ranch situated on a beautiful lot with mature trees and enjoy the feeling of spaciousness in the open floor plan. The fireplaced living room is an elegant setting for formal entertaining and the separate dining area provides that extra elbow room you've always wanted. The breathtaking family room overlooks the back yard and garden area. There are many newer features throughout awaiting your approval. $105,000 (N69NOL) CALL 349-1515.

NORTHVILLE - Custom built quality Colonial featuring 5 bedrooms, hardwood floors throughout, attached garage, central air and over 3000 sq. ft. of family living area. Only $169,900 (N15CAR) CALL 349-1515.

LIVONIA - 3 bedroom brick and aluminum ranch, country kitchen, 21 ft. family room, 2 car attached garage and large lot. Asking $104,900 (L62RON) CALL 522-5333.

LIVONIA - Beautiful 3 bedroom, 1½ bath colonial featuring family room with fireplace, neutral decor, hardwood floors. Updated bath, new kitchen in '89, central air, professionally landscaped with sprinkler system. MUST SEE! $99,900 (L27MER) CALL 522-5333.

REDFORD - Dazzling 3 bedroom brick ranch, 1½ baths, hardwood floors, 2 car detached garage, finished basement, large lot. A real dollhouse. $67,900 (L01BRA) CALL 522-5333.

WESTLAND - WILDFLOWERS & WILDLIFE! Spacious 2400 sq. ft. 4 bedroom, 2½ bath tri-level situated on large lot, backs to 500 acre nature reserve. Lots of newer including the kitchen. Other features include huge dining room, Florida room, family room with fireplace and an ABUNDANCE OF STORAGE and LIVONIA SCHOOLS! $154,900 (L30Rav) Call 522-5333.

NORTHVILLE - "IMMEDIATE OCCUPANCY!" Move right in and enjoy this sparkling newer 4 bedroom, 2½ bath brick tudor home located in distinctive area of Northville. Call for list of upgraded custom features. $244,900 (L84Map) Call 522-5333.

LIVONIA - NEW CONSTRUCTION! Builder will sacrifice! Lovely 3 bedroom, 2 bath ranch with full basement, central air, 2½ car attached garage on a 80' x 210' lot. Price reduced to $114,500. (L01Fiv) Call 522-5333.

NOVI - Are your rental slips showing? Why not enjoy the carefree living this 2 bedroom CONDO offers in Prime Novi Location. $69,000 (L93Sto) Call 522-5333.

Would you like to know the value of your home? Call for a Complimentary Market Analysis.

453-6800 | 349-1515 | 522-5333

Schweitzer Better Homes

300 Real Estate

"Lakes Area"

TIRED OF PAYING TO BOARD YOUR HORSES?
Unique opportunity to own 3.86 acres in West Bloomfield, O.K. for horses. Also includes lake privileges on an "all-sports" lake. Brick ranch showcases 2 fireplaces, formal dining room, country kitchen. RARE! $210,000. Exclusively handled by SUE HARRISON 363-1200/363-9674.

LAKESIDE DRAMA
Brick/stucco French Contemporary on all sports lake showcases 4 bedrooms, including first floor master suite, first floor laundry, 2 fireplaces, central air, and most all amenities imaginable! Exceptional quality at $399,000. Speak exclusively to SUE HARRISON for details. 363-9674.

MIDDLE STRAITS PRIVILEGES
Beautiful three bedroom contemporary ranch. New island kitchen highlighted by light oak cabinets. Dramatic stone fireplace, glass block, formal dining room, new bath and carpet and much more. Speak exclusively with MIKE MYERS for details. 363-9674.

CENTURY 21 at the Lake
363-1200

ROLLING OAKS WEST
Farmington Hills

Magnificent new 3,400 square foot, 4 bedroom home with large family room, library and living room. Elegant yet perfect for your growing family. Immediate occupancy.
Lot 38. $296,000.

Spectacular new contemporary home with first floor master suite. This 3,400 square foot home features 3 bedrooms upstairs with loft overlooking spacious great room. Immediate occpancy.
Lot 41. $315,000.

Lots are also available to build your own custom dream home.

Sales office open Sunday's, 12:30 to 4:30 p.m. or by appointment. Located off of Drake Road, ¼ mile south of Fourteen Mile.

Ruthe Levine
Realtor Associate

Office 788-0400 | Residence 661-2319

Grand Realty Group

313 Canton

DON'T MISS this 3 bedroom colonial located in Windsor Park within walking distance to elementary school. Features include large country kitchen, family room with fireplace, formal dining room, full basement, 2 car attached garage. $110,900. Call DONNA FOREMAN Re-Max Boardwalk 459-3600

JUST LISTED - 3 bedroom ranch, nice area backs to park. Finished basement, newer roof, fenced yard with deck, $87,900. Call JP Hosko.

Remerica
HOMETOWN REALTORS
459-6222

NEW COLONIAL
4 bedrooms, 2½ baths, large 1st floor laundry, fireplace in family room w/wet bar. Custom wood windows, and much more. $152,900.

Remerica
HOMETOWN REALTORS
459-6222

OPEN SUNDAY 1-4 1449 Aberdeen, S. of Ford, W. of Lilley. Charming and delightful describes this spacious 3 bedroom colonial with large master bedroom with full bath & walk-in closets. Extraordinary kitchen with pantry and roomy breakfast nook. Don't forget central air, nice tree lined backyard & superb landscaping. $122,900.

Wm.
DECKER
455-8400

RANCH - $79,900
Lovely 3 bedroom, full basement, country kitchen w/walk in pantry, bath w/double sinks, master bedroom w/double closets. Fenced, patio, nice landscaping. 5years old.
Joyce Larson
COLDWELL BANKER
459-6000

SPACIOUS 1820 SQ. FT. Cape Cod, 4 bedrooms, 2 baths, new air conditioning, beautifully maintained in neutral tones, fireplace, wood deck, asking $109,900. 397-8456

STOP HERE!
This is just what you've been looking for. Sharp 4 bedroom colonial in N.Canton. Huge master bedroom, 1st. floor laundry, central air, family room and formal dining room. Must see! $123,900.

Remerica
HOMETOWN REALTORS
420-3400

SUPER STARTER
What better way to start out than in this beautifully maintained 3 bedroom, 2 full bath great room ranch! Featuring natural fireplace, central air, 2 car attached garage, full basement, fast occupancy. Located in N. Canton. Only $103,900.
Call DAVID BEARDSLEY
Re-Max Boardwalk 459-3600

THIS HOME IS FOR YOU
Prime area of Canton. This brown brick sprawling ranch would meet the needs of any size family. Pride in ownership in this 3 bedroom, 2 full baths, full basement with attached garage. Priced at only $107,900
Century 21 - J. Scott, Inc.
522-3200

THREE bedroom brick ranch, 2 full baths, country kitchen, fireplace, finished basement, 2½ car garage, $88,900. 397-3038

VALUES LIKE THIS WON'T LAST!! Quiet court location in Pickwick Village. Large master bedroom plus two other good size bedrooms, 2 full baths, nice living room with formal dining room, cathedral ceiling in kitchen with built-in china cabinet & desk. 8 person hot tub will be fun for those late night parties. Hurry on this one! Only $134,900.

Wm.
DECKER
455-8400

314 Plymouth

A HOME TO APPRECIATE
You'll fall in love with this New England Salt Box colonial just 8 minutes from Plymouth city limits. This truly custom home has rich wood flooring, fireplace in master bedroom, plus one in the family room, a gourmet kitchen, walk-out basement plus sits on 2.22 acres. You can't duplicate this at $249,900.

The Prudential
Harry S. Wolfe,
REALTORS
474-5700
Independently Owned and Operated

BE THE FIRST
To see this newly listed colonial in western Plymouth Twp. You will love the beautiful wooded view from the master bedroom bay window. 3 bedrooms, family room w/fireplace, den, central air, wood windows w/custom treatment and more. $157,900. Call Jan or Diana
COLDWELL BANKER
459-6000

CHARMING & DELIGHTFUL - This home has superb decorating thruout. Living room features fireplace framed with leaded glass windows, spacious dining room with built-in cabinets, 4 bedrooms, 2 full baths, cheery breakfast room with Vermont stove, 2 ¾ story garage & double lot. All this for only $210,000.

Wm.
DECKER
455-8400

COUNTRY HOME ON 1½ ACRES!! Super location near Braburn Golf Course. Solid 3 bedroom home with wet plaster walls, wood theropane windows, oversized attached garage, PLUS detached garage, new above ground pool, spacious family room with fireplace, beautifully designed yard. Only $155,900.

Wm.
DECKER
455-8400

DOWNTOWN PLYMOUTH - A tree lined street is the setting for this superbly updated home with oak kitchen, new carpet, remodeled bath, basement, $93,500.

Remerica
HOMETOWN REALTORS
459-6222

JUST LISTED!!
Looking for the perfect setting in Trailwood backing to heavily treed commons w/ stream? Here it is! Beautifully maintained brick ranch with 3 bedrooms, 2½ baths, finished basement, central air, and an incredible view off the 2 tiered deck in back. Asking $181,900. For appointment call
JAN JONES
COLDWELL BANKER
459-6000

JUST REDUCED
Seller's new home is being completed rapidly - they need a sale now! Brick 4 bedroom, 2½ bath home features familyroom with fireplace, 2 car attached garage and screened in porch off secluded yard. Asking $138,900. Call
TOM REED
ERA
FIRST FEDERAL
478-3400

314 Plymouth

COLONIAL, 4 bedrooms, family room, fireplace, formal dining room, library, etc. quiet court setting. 1/2 acre lot. 11120 Academy Court. 459-3833

COUNTRY LIVING
This custom built colonial is on almost ½ acre with pond. Home features lots of extras. 2,700 sq. ft. of living area. Beautifully decorated throughout. Formal dining, huge kitchen & family room, finished basement, 3 car + garage plus much, much more! Asking $239,900. Contact TIM KAZY
RE-MAX 459-3600

GREAT STARTERS!

2 bedrooms, 2 baths with full basement and 2 car garage. Home is in move-in condition and quick occupancy. $88,900

OLD HOMESTEAD WARMTH AND CHARM and great Plymouth location. Good investment property. $67,900.

SUPERB STARTER HOME! 2 bedroom ranch w/2 baths. Basement, family room w/fireplace and dining room. 2 car attached garage, ½ acre lot is fenced. $96,500.

HOME FOR RELAXATION. 3 bedroom brick ranch w/hot tub and skylight. family room w/fireplace opens to deck and in-gorund pool. Large lot on court. $124,900.

CENTURY 21
SUBURBAN
455-5880 464-0205

IMMACULATE 3 bedroom, 1½ bath, 1600 sq. ft. colonial, hardwood floors, neutral carpet, fireplace & more. $142,000. 9180 Baywood. Open Sun., 2-5. 455-5621

IMMEDIATE OCCUPANCY & a price reduction to $176,500 makes this Trailwood colonial most desirable. It features 4 bedrooms, 2½ baths, underground sprikler system, superb landscaping, crown mouldings, intercom system, ceramic foyer, large 1st. floor laudnry, family room with fireplace and much, much more. Call today.

Wm.
DECKER
455-8400

LOVELY ½ ACRE surrounds this 4 bedroom colonial, on superbly landscaped lot with many mature trees. Underground sprinklers. Extras include fireplace, formal dcfining room, 1st.floor laundry, den, finished basement, side entrance garage. $199,900.

Remerica
HOMETOWN REALTORS
459-6222

OPEN SUNDAY 2-5
N. of Joy, W. of Lilley. 9167 Redbud. Newly remodeled 3 bedroom, 1½ bath brick Ranch. Family room, finished basement, garage. $95,900. Homeowners Concept, 349-3355 or Owner at 453-2059

OPEN SUN 1 to 5
46233 Barrington, E. off Mc Clumpha between Joy & Ann Arbor Rds. By owner, 3 bedroom ranch, 1½ baths, $144,500. For details call after 5:30 weekdays. 453-2257

PLYMOUTH - country like atmosphere yet you can walk to town from this 1750 square feet brick ranch. A beautifully treed ⅓ acre lot provides the setting for this sprawling ranch. Features include living room, dining room, family room, three bedrooms & 1½ baths. $132,900. FEHLIG REAL ESTATE 453-7800

PLYMOUTH
NEW ON MARKET
Ready to move in. Attractive 3 bedroom bungalow, 2 car garage, hardwood floors, freshly painted interior, $89,900
REALTY WORLD
Robert Olson Realtors
981-4444

PLYMOUTH TWP. $98,900
Mint condition 3 bedroom brick ranch. Features gorgeous new kitchen with oak cabinets, built-in desk, skylight, recessed lighting. Family room with wood burning stove. Remodeled bath, hardwood floors. Wood Andersen windows throughout. Finished basement. 2 car detached garage and more. Hurry! This one won't last!
Call DONNA FOREMAN
Re-Max Boardwalk 459-3600

PREMIUM DOWNTOWN LOCATION
Brick 3 bedroom cape cod, new kitchen, full basement & garage, mint condition! $102,900. Call...
KATHY or JOYCE
REAL ESTATE ONE
455-7000 453-1619

Stately Luxury
Plymouth Township 2 acre setting for this 1986 built custom 4 bedroom brick colonial. 1st floor laundry, 2½ baths, library, inground pool, 40 foot deck and 4 car attached garage. $335,000

The Prudential
Harry S. Wolfe,
REALTORS
421-5660
Independently Owned and Operated

The original estate sized settings of Beacon Hill presents a 3,000+ sq. ft. Colonial in fastidious condition. Hardwood floors, extensive carpentry detailing, built-in bookcases, fieldstone fireplace, marble foyer, solid wood six panel doors, security system, and a large covered patio are tempting features of this home. 4 large bedrooms, 2½ baths, a study, formal dining room...all the desired rooms are present. Quite possibly the best location too...12815 BEACON HILL DRIVE. PLYMOUTH. $260,000.
ROBERT BAKE
Realtors
453-8200

1ST OFFERING
Avalable on this Italo-American new construction. 3,200 sq. ft. 4 bedroom brick on large lot. 30 x 15 family room, den, sun-room, 2½ baths, formal dining room, 3 car side entrance garage. 80% completed. Many more amenities to offer. $329,000. Call for more information:
GARY JONES
Remerica
HOMETOWN REALTORS
459-6222

315 Northville-Novi

CONTEMPORARY RANCH
with
UP NORTH FEELING
One-of-a-kind contemporary on 1½ acres of heavily treed private lot. Approximately 2700 square feet with fine berber-style carpeting, recessed lighting, vaulted ceilings, first floor laundry. Large deck off family room plus patio off lower level. Quality throughout. Definately one to see! $245,000 H-52343
HANNETT, INC.
REALTORS
646-6200

NEW CONSTRUCTION!
Northville, 3 bedroom, 2 bath brick ranch. Great room, 1st. floor laundry, full basement, central air, 2 car attached garage, on ½ acre. Just $123,900. Ask for Dave Snell
COLDWELL BANKER
347-3050

"Northville Colony"
NEW LISTING
4 bedroom brick colonial, 2½ baths, 1st floor laundry, family room with fireplace. Central air and air cleaner. All kitchen appliances including trash compactor.
Realty World
EXCELLENCE
661-8181

315 Northville-Novi

COUNTRY KITCHEN
This brick ranch offers almost ½ acre privacy. Built in 1980 with 1,140 sq. ft. of living area and full basement. Asking $88,900.
Call Tim Kazy 459-3600
RE-MAX

JUST LISTED
Beautiful Beacon Woods. Are you looking for a home with a premium wooded lot with curb appeal? One with lots of upgrades, appliances, 6 panel doors, natural stained woodwork, wood floors kitchen & foyer, oversize garage, library, garden room, beautiful baths & kitchen and professionally decorated. Walkout basement plus fabulous deck. See it! It's a winner! Only $299,900.

Prestigious Edenderry
SUB. Approx. ¼ acre beautifully treed lot. What a combination! A Frank Bauss built colonial on a fabulous lot. Excellent floor plan, Pella windows 1st & 2nd floor. 4 bedrooms, 4½ baths, central vac, fabulous finished walkout basement, lots of privacy. Only $369,900.

NEWLY LISTED
Looking for privacy? Come see this outstanding 4 bedroom ranch home with 1+ acres on a winding country road surrounded by beautiful Mayberry Park. Summer sunsets are a spectacular view from the front porch swing of the hilltop site. Super quality throughout. Andersen & Pella windows. Very tastefully decorated. Only $249,900.

CONTENNIAL HOME
Are you looking for a Centennial home on 1.58 acres? One with charm, large rooms, hardwood floors, stained glass windows! Then this home is for you! New siding, roof, windows & doors plus barn on property. Only $199,900.
ASK FOR PHYLLIS LEMON
Re-Max Boardwalk 459-3600

NORTHVILLE COMMONS - Open Sun. 1-5. 41923 Banbury. By owner, Approx 2,600 sq. ft. 3 bedroom tri level, 3 car attached garage, large family room, central air, sprinkler system, yard backs to commons, $182,000. 348-8877

NORTHVILLE
On the water with private sandy beach, luxury attached homes with walkout lower level. Swimming, boating, fishing and nature preserve. Immediate occupancy. From $199,500. On Beck Rd. just South of 7 Mile.
BLUE HERON POINTE
344-8808

NORTHVILLE-Picture perfect! This outstanding colonial features a new kitchen with newer ash cabinets. Newer furnace, central air, appliances, and shingles. Pella French doors overlooking brick patio in a very private backyard. 4 bedrooms, 2½ baths, plus a finished basement and attached garage complete the picture. $199,900. Ask for Joan Andersen, Century 21-Row 464-7111

NORTHVILLE
17078 Dunswood, large 4 bedroom colonial with spacious rooms, boasts added extra in 16x10 glass Florida room, adjoining deck in private yard, master bedroom is separate from remaining rooms, nice wood appointments, $179,900. 349-4550
ERA RYMAL SYMES

NORTHVILLE
42648 Steeple View, W. of Bradner, between 5 & 6 Mi. Attractive 4 bedroom colonial in charming Whisperwood Sub. This meticulous home on a quiet court includes such wanted features as: 2½ car side entrance garage with openers, central air, patio facing large beautiful landscaped yard, first floor laundry, 2½ baths, den, huge family room with fireplace plus living room, dining room & large breakfast room all in spotless condition. $184,500. For further information or private showing, please call Owner: 420-3130

NOVI
BEAUTIFUL CONTEMPORARY RANCH with cathedral ceiling in great room, 3 bedrooms, 2 full baths, walk-in closet in master bedroom, 2 level lattice deck, 2 car attached garage. $124,900.

DUNBARTON PINES. Just outside of downtown Northville. Transitional tudor with contemporary floor plan, great room with cathedral ceiling and fireplace, 4 bedrooms. 2½ baths, library. $199,900.

BRICK COLONIAL-NEW CONSTRUCTION. 3 bedrooms, ceramic foyer, circular stairway opens to below, large kitchen with built-in appliances master bath has whirlpool & skylight. $236,900.

EXCITING CONTEMPORARY! Romantic & breathtaking. Natural beauty of lush luxury living 6500 square feet of elegance, 5,000 square feet multi level decking. Much, much more. $780,000.

CENTURY 21
MJL CORPORATE
TRANSFEREE SERVICE
851-6700

NOVI-Great investment potential in area of future development. Almost 10 acres with pond and trees. 2700sq.ft. farm house and nursery school in barn w/one year lease. Immediate occupancy and land contract terms.
Only $291,900. Ask for
MARY McCLEOD
CENTURY 21-ROW
464-7111

NOVI - Open Sun. 2-5. 40238 Sandpoint Way. Waterfront 3 bedroom, 1½ bath ranch in Whispering Meadows Sub. Kitchen dinette, great room/fireplace, central air, sprinkler system, $158,900. Call Homeowners Concept at 349-3355 or owner 348-2728

NOVI - Shows the way a home should look. Clean & model sharp condition. 4 bedroom colonial, den, first floor laundry, basement, central air, pleasing decor. Listed at $169,900. Pretty quick it will have a new owner - it could be you! Call
JOHN REISNER
Re-Max West 261-1400

NOVI: Turtle Creek Sub. 4 bedroom with 5th or library on 1st floor. Leaded stain glass doors, central vaccuum and intercom system. Attic fan, plus large screened back porch, 21x10 utility room, custom drapes and window treatments included. Lovely lot includes large oak tree. Priced in the $190's. 349-8592

NOVI. ECKLE VALLEY ESTATES. 5 bedroom colonial, 2760 sq. ft. oversized garage. Family room, fireplace, full basement. Nicely landscaped. Ashley Real Estate 348-2809

NOVI - 1985, 4 bedrooms, 2 baths, family room, large lot, attached garage, $130,000. 477-2571

OPEN SUN. 2-5
4 bedroom, 2½ bath Contemporary. Loaded with extras. 41034 Marks, N. of 8 Mile, E. of Meadowbrook. Ask for Jean Brannan.
Re-Max West 261-1400

SALEM-Northville schools. Approximately 2200 sq. ft. house on 8 beautiful acres. 17,000 sq. ft. barn with arena. This is a remodel. Drywall not up, you complete. $195,000. By owner after 5, 348-5434

TREE LINED STREET
Come see this immaculate updated 3 bedroom ranch all neutral decor. Enjoy your wood burning fireplace and large backyard. Then take a walk down this beautiful street to the older mill or downtown Northville. Hurry on this one. $115,900.

Remerica
HOMETOWN REALTORS
420-3400

316 Westland Garden City

BIDE YOUR TIME in this 3 bedroom ranch in Livonia schools. 1½ baths, new roof, country kitchen with new appliances, full basement and garage with door opener. Price just reduced - $70,900. Ask for Gail Hodge, Real Estate One. 326-2000

316 Westland Garden City

AFFORDABLE
is the best way to describe this 1,400 sq. ft. 3 bedroom tri-level in Surrey Hgts. Sub. 1½ baths, 2½ car garage, family room. Home is move-in condition. Home Warranty provided. Only $74,900. Ask for:
GARY JONES

Remerica
HOMETOWN REALTORS
459-6222

A NEAT and CLEAN 3 bedroom ranch with basement and newer 2½ car garage. New roof, updated kitchen, large backyard, possible FHA. Seller willing to help with costs. Asking $59,900.

MINT CONDITION 3 bedroom brick ranch on a cul-de-sac. Finished basement, central air, 1½ baths, 2 car garage with opener, spacious kitchen with extra cupboards, well updated. Asking $72,900.

MOVE-IN CONDITION 3 bedroom maintenance free ranch with extra large basement. Family room with fireplace, 1½ baths, central air, 2½ car garage, covered patio, 1,320 sq. ft. Asking $80,900.

VERY CLEAN 3 bedroom brick ranch. New windows, new doors, remodeled kitchen with oak cabinets, spacious floor plan, deep lot, finished basement, 1½ baths. Asking $62,900.

ROBERT WATSON
RE-MAX WEST 261-1400

ASTONISHING 4 bedroom colonial, over 2,000 sq. ft., 2½ baths, first floor laundry, basement, garage. Hurry! Newburgh & Glenwood area. $99,900. Call Mike Straub.
Re-Max West 261-1400: 728-2042

BRAND NEW
BRICK
Country setting with all city conveniences. Full brick ranch, 3 bedrooms, 1½ baths, (half off master bedroom). Large kitchen with doorwall to spacious lot. Basement. Choice of colors. Only $71,900. Trade in smaller home.
STATE WIDE METRO
427-3200

COMFORTABLE
Move in condition, 3 bedroom ranch, spacious kitchen with doorwall to deck & large yard, full basement, fresh paint & carpet thru out $58,900

Century 21
COMMUNITY
728-8000

DESIREABLE AREA
Tonquish Sub, Westland, 3 bedroom brick ranch, spacious dining area, basement, 2 car garage, nice size lot, neat & clean. Only $76,900

Century 21
COMMUNITY
728-8000

FAMILY PARADISE!
Brick ranch w/perky flair, beautiful upkeep, 2 fireplaces, central air, ceiling fans, fenced yard, 2 bedrooms, 1½ baths, A great value!. $71,900.

CENTURY 21
Hartford South
261-4200

HERE'S YOUR CHANCE! This brick beauty is on a quiet cul-de-sac. 3 bedrooms, 2 baths, rec room w/wet bar, central air, sprinkler system. $73,900.

CENTURY 21
Hartford South
464-6400

INKSTER
Open Sat. 1-4. 1633 Fairbalm, beautiful large home in S. River Park area. 26 ft. family room, finished basement with full bath, 2 car garage, 40x36 work shop. Overhead storage & alarm system. Carpeting in good condition. $54,500. 349-4550
ERA RYMAL SYMES

JUST REDUCED! Large 4 bedroom quad-level on almost 3/4 of an acre, 2½ baths, family room, Florida room, oversized garage, circle drive. Livonia schools. $119,900.
COLDWELL BANKER
347-3050

LIVONIA SCHOOLS - owner has new home, 4 or 5 bedrooms, family room, basement, 2 full baths, large kitchen, garage 20x30, must see. $102,900. Please ask for Trisha, Century 21 Hartford N. 525-9600

LIVONIA SCHOOLS
Gorgeous 3 bedroom brick ranch, newer windows, furnace & roof shingles, basement, central air, carpeting thru out, immediate occupancy. $67,900

Century 21
CASTELLI 525-7900

ONLY $300 DOWN FHA
Repossessed and new owner decorated, new carpeting, new roof. ½ acre lot, $31,900. 2 bedrooms, $300 plus $1600 closing cost.
Westland, near Van Born Rd., Exclusive, only with...
CENTURY-21 ABC 425-3250

ONLY $3,350 DOWN
Reduced $6000. Family room, 3 bedroom brick ranch, 2½ car garage, Warren/Wayne Rd. area. Most appliances stay. Seller very anxious, Now $66,900. CENTURY-21 ABC 425-3250

OPEN SUN. 12-5pm
Exceptional inside & out old world charm, beautiful natural wood throughout. Loads of quality updates. Partly finished basement & 2 car garage all for, $58,700.
35401 Elm, S. of Glenwood,
W. of Wayne Rd.
Call Philip Sabo
REAL ESTATE ONE
261-0700

Open Sun. 2-5pm
33241 Creston, Westland. Super sharp custom ranch, 3 bedrooms, family room, fireplace, finished basement. $64,900. Ask for..
Jack Sanecki
REAL ESTATE ONE
274-8911

ROOM FOR ALL NEEDS!!!
You can have this large ranch at an affordable price. Then you can add on to this 4 berdoom home with large kitchen ready for any size family. The lot is large enough to add a family room & large garage. Fruit trees in the yard plus basement. $49,900
Century 21 - J. Scott, Inc.
522-3200

WANTED: LARGE FAMILY
To enjoy this super 4 bedroom home with extra large kitchen & family room with doorwall leading to a deck to watch the swimmers in your 16x32 above ground ppl, 2 full baths & much, much more.
Asking $75,900
Century 21 - J. Scott, Inc.
522-3200

WESTLAND, Livonia schools. 3 bedroom brick ranch, 2½ car garage, fireplace, excellent condition. $64,900. After 5 522-1161

WESTLAND - Immaculately refurbished 3 bedroom brick ranch (possible 4th bedroom) in one of Westland's most desirable neighborhoods. Neutral decor, spacious remodeled kitchen & bath, custom interior woodwork, fresh paint & new carpet throughout, full basement. Near schools, churches & shopping. $79,900. 722-0662

WESTLAND Open Sunday 2-6
33475 Farmington Ct. Immaculate 3 bedroom brick ranch w/family room & basement $76,900 728-7714

316 Westland Garden City

SPECTACULAR
3 bedroom brick ranch, large living room with dining el, finished basement, central air, stove, refrigerator, dishwasher, aluminum sided brick front 2 car garage with opener $78,900

Century 21
CASTELLI 525-7900

WESTLAND & AREA
3 Bedroom ranch with Wayne Westland schools. Super low down payment or possible Land Contract. $34,900

5 bedroom 2000 sq. ft. tri-level in Westlands finest neighborhood. 2½ car garage, new windows, fireplace. This home sparkles. $94,900

3 bedroom brick ranch near Western Golf Course. 2½ car garage, basement, mint condition, just redone. $78,900
Ask for Robert Patterson
Century 21 Cook & Assoc
326-2600 or 721-0366

WESTLAND
Livonia schools, 3 bedrodm brick tri-level, over 1500 sq. ft., new thermal windows, new furnace, new 2½ car garage, a lot of house for the money. Only $72,900
ASK FOR AL RICE
RED CARPET KEIM
277-7777

WESTLAND MOVE IN
Freshly painted, 3 bedroom, 1½ bath, brick & aluminum ranch. 2 car garage, finished basement, country kitchen with appliances. Formal dining room, new windows, doors, newer roof, insulation. Florida room. Many extras,
KENNELLY
471-0404

WESTLAND
Well maintained vinyl ranch. 3 bedrooms, 2½ car garage, on nicely landscaped lot with fruit trees, $57,900
Century 21 Cook & Assoc
326-2600

WESTLAND
2 family home, super investment in great area. 2 bedrooms each unit, fireplace in lower unit, newer furnaces. Separate utilities. Must see, $81,300
Century 21 Cook & Assoc
326-2600

WON'T LAST!
Can't lose on this 3 bedroom brick/vinyl ranch. Newer vinyl windows, furnace & water heater less than 3 years old. New roof in 1986. Unfinished basement with 2 possible bedrooms. 2½ car garage on 50x143 lot. It needs a little TLC. Sold as is $61,900
Century 21 - J. Scott, Inc.
522-3200

317 Redford

AFFORDABLE & CUTE BUNGALOW
N.Redford, $53,500. Motivated seller. Offering family home with many features, like larger master bedroom, full basement, fenced yard. Possible low down VA or FHA. Call for details, One Way Realty 473-5500 522-6000

BEAUTIFUL 3 bedroom brick ranch, full size finished basement, wet bar for entertaining, 1½ bath, new carpeting throughout, completely remodeled home, custom kitchen. A must see! Private backyard surrounding a lighted inground pool, all new appliances. Open Sun 12-4pm. 255-2718

Characteristic Charm
Western Redford premium location. Brick 4 bedroom Cape Cod with basement, dining room, natural fireplace and 2 car garage. $89,900.

The Prudential
Harry S. Wolfe,
REALTORS
421-5660
Independently Owned and Operated

CHARMING 3 BEDROOM
Brick ranch in S. Redford. Newly decorated & remodeled, open floor plan. Air, 2½ car garage. Finished basement, mint. $77,900. By owner, 8993 Rockland. By appointment. Open Sun. 9/10, 12-5. 937-2604

GREAT SOUTH REDFORD AREA. 3 BEDROOM, 2½ bath brick ranch, w/full basement, 2 car garage and newer neutral carpet throughout. $67,900.

IMMACULATE! 3 bedroom w/finished basement, recently updated throughout, newer carpeting, kitchen and more. $58,900.

CENTURY 21
SUBURBAN
349-1212 261-1823

JUST LISTED! Spacious 3 bedroom brick with basement, garage and immediate occupancy. Call for details.

BELOW MARKET! 3 bedroom brick ranch with dining room, finished basement and attached garage. Only $62,900.

CENTURY 21
Today 538-2000

MC NICHOLS/TELEGRAPH - 3 bedroom ranch, garage, large lot, land contract, $3000 down. Vacant move in. $29,500. Call owner 355-2604

NEWLY DECORATED - 3 bedroom ranch, hardwood floors, deck, private lot in quiet family sub. $46,900. 535-9419

N. OF 6 MILE, W. of Beech Daly, spacious 3 bedroom brick ranch, family room w/fireplace, 1½ baths, central air, car garage, finished basement, many extras. $79,500. Open Sun. 1-4pm 531-0553

OPEN SUNDAY 1-4PM
19931 FOX
(W. of Beech Daly, S. of Grand River)
Owner must sell this sharp 3 bedroom brick ranch with full basement, country kitchen, only $54,000.
JOE MARCHESOTTI
Realty Professionals
476-5300

OPEN SUN 1-4
25875 Elbe
(W. of Beech, S. of 5 Mile)
Custom quality built in 1965 4 bedroom, 2½ bath colonial. Western golf location, family room with fireplace, formal dining room, full basement with rec room. Large attached 2½ car garage, thermal replacement windows. Asking $119,900.

QUICK OCCUPANCY
Excellent S. Redford location for this 3 bedroom brick ranch with vinyl trim. New carpeting in living room and hall. Full basement with full bath, 2½ car garage. Asking $69,900.
CLARK & FRON
425-7300

PRIME AREA
S.Redford, $58,900. Beautiful kitchen, updated bath, pro finished basement, low, low taxes. Lovely 3 bedrom brick ranch, 2½ car garge and more. CENTURY 21-ABC 425-3250

REDFORD-Affordable 3 bedroom ranch, basement, garage, quiet neighborhood. Close to shopping. Only $52,900. Call Joan Andersen, Century 21-Row 464-7111

"REDFORDS FINEST!"
Gorgeous stone & aluminum bungalow. Spacious 4 bedroom, 2 full baths, family room, partially finished basement. Mint condition. $64,900.
HEPPARD
478-2000

S. REDFORD- 3 bedroom brick bungalow with partially finished basement, 1½ car garage, new Thermo windows, extra insulation, updated kitchen, convenient location. $53,900. 535-2490

317 Redford

REDFORD SOUTH
3 bedroom brick Ranch, finished basement, central air, garage. Only $67,900.
Red Carpet Keim Dade
Janet Blaso. 937-3777

318 Dearborn Dearborn Heights

A-1 Condition
Affordable Dearborn Heights 3 bedroom brick ranch. Basement, aluminum trim, plush neutral carpeting, large kitchen and central air. $59,900

The Prudential
Harry S. Wolfe,
REALTORS
421-5660
Independently Owned and Operated

JUST LISTED!
3 bedroom brick ranch with updated kitchen, built-in stove and dishwasher, newer roof on house & garage. New hot water tank, updated bath, central air, all oak floors, carpeted throughout. Maintenance free and nicely landscaped.
All for only $69,900.

Remerica
HOMETOWN REALTORS
420-3400

OFFERING TOP VALUE
A 1½ story brick facade bungalow, boasting, roomy kitchen, freshly decorated. Great family area. 2 car garage electronic door opener. Cosy fireplace, new carpeting, family room. Corner lot. Fencing, patio, 4 bedrooms, 2 baths, plus near schools and shops. Available now. $81,900.

CENTURY 21
Hartford South
261-4200

OPEN SUN. 1-4PM
25925 Hass, Dearborn Heights. Very clean & very nicely decorated 3 bedroom ranch with basement & central air. Must see! $79,900. Call...
Julie Dudek
REAL ESTATE ONE
261-0700

3 BEDROOM RANCH
2 car garage, sun porch, rec room, 2½ bath, central air. $92,900. Appointment, 278-5843

320 Homes Wayne County

GREAT DETROIT listing - S. of Grand River, W. of Telegraph. Quality home on private double lot with beautiful gardens. Brick fireplace, 4 ceiling fans, oak trim and more! Only $31,000.
Century 21, West. 349-6800

302 Birmingham Bloomfield

BEAUTIFUL RENOVATION - of 1926 Birmingham Tudor offering hardwood floors, coved ceilings, small pane lead glass windows, new kitchen, good size yard & wonderful curb appeal in Midvale School area.
For appt. Call owner . . . 642-2093
OR SALES CONNECTION
258-0852

BEVERLY HILL - By owner. Sharp 3 bedroom brick ranch. 1½ baths, family room with fireplace, finished basement, central air, 2½ car garage, reduced to $129,900. Open Sunday 2-5. 17005 Marguerite, N. of 13 mi, W. of Pierce 644-6926

BEVERLY HILLS - Open Sun. 1-5pm 16903 Dunblaine at Pierce. 5 bedroom Cape Cod, 2½ baths. Immediate occupancy. $149,000. 646-3936

BEVERLY HILLS, Open Sun. 2-5. Updated 3 bedroom contemporary ranch, just like brand new, $119,900. 16145 Madoline, 1 blk. N. of 13 Mile, E. of Pierce 644-0243

BEVERLY HILLS REDUCED TO SELL - $103,000. spacious 3 bedroom, 1½ bath ranch. Large kitchen & family room, fireplace in living room, lots of built-in storage. Large private yard. Immediate occupancy available. 646-8734

BEVERLY HILLS - Birmingham Schools. Updated throughout, 3 bedroom ranch on half acre. New windows, 2 car attached garage, fireplace, sprinkler system. Must sell. Reduced to $109,000. Open Sun. 16219 Elizabeth. 645-2108

BEVERLY HILLS - Birmingham schools, 3 bedroom ranch with fireplace, 1 full bath, 2 half baths, freshly painted, new roof & gutters, refinished hardwood floors, rec room, 2 car garage, immediate occupancy. $128,900. 17029 Dunblaine.
Days 642-2800; Eves 645-9008

BEVERLY HILLS - Open Sun. 2-6. 30355 Stellamar. (13 & Evergreen). Birmingham Schools, ¾ acre, private lot, brick/stone, 4 bedrooms, 2 baths, new kitchen, large living room & family room w/pass-through fireplace, 1st floor laundry, appliances. Only $158,800. 645-5658

BIRMINGHAM - Bloomfield Village, top location - bottom price, elegant detailed 3 bedrooms 3½ baths, Florida & family room, $274,500.
Owner 642-7927

BIRMINGHAM - Brick Cape Cod, 3 bedrooms, 1½ baths, hardwood floors, new kitchen, patio, aluminum trim, double lot. $119,900. 646-6224

BIRMINGHAM-By Owner. 2 large bedrooms, loft, 1 bath, country kitchen, open floor plan, tile throughout, oak floors, everything new or recent. $106,900. Open house Sun. 1-5. 908 Davis. 645-0395

BIRMINGHAM Downtown. 3 bedroom colonial, privacy fenced yard with new hot-tub. 392 W. Lincoln, with entrance & 2 car garage facing Chester St. By Owner. 540-7095

BIRMINGHAM: Lovely 2/3 bedroom, 1½ bath, large living room, combination dining room, new kitchen & carpet throughout. Full basement, ½ finished, plus 1½ car garage. $88,800. David, 644-1671

BIRMINGHAM. Attractive intown Cape Cod, newly renovated, 3 bedrooms, 2 full baths, natural fireplace, hardwood floors, central air, 2 car garage, immediate occupancy. By appointment. 646-3442

BIRMINGHAM. Sheffield, Open Sun. Immaculate freshly painted 3 bedroom, updated kitchen, basement, garage, asking $113,000.
Rhodes Realty 642-0014

BIRMINGHAM - 2 bedroom brick home. 1½ car garage. Well kept, nice neighborhood. 1694 Melton.
Call 646-4460

BIRMINGHAM
Westchester Village
OPEN SUNDAY 1-4
2741 Farmingdale,
Birmingham
S. of Maple
& W. of Cranbrook
Large private lot with this immaculate family home. Great family neighborhood. Flexible floor plan with choice of 3-4 bedrooms, formal dining room, library/study or home office. Spacious 1840 square feet with excellent storage. Some hardwood floors, central air, circular drive. $158,900 H-52246
HANNETT, INC.
REALTORS
646-6200

BIRMINGHAM - 1605 Stanley. 3 bedroom bungalow, $130,000. $10,000 down land contract terms. Immediate occupancy possible. Buyers only. 557-4950: 540-1310

BLOOMFIELD
FRANK LLOYD WRIGHT STYLE - four bedroom contemporary, breath taking view, meandering stream, private hillside setting, black walnut floors, stone fireplace, skylites, vaulted ceilings, expansive glass window walls, central vacuum. Top of line kitchen, slate veranda. Many more custom amenities.
For private showings. $650,000
RED CARPET KEIM
BIRMINGHAM 645-5800

302 Birmingham Bloomfield

BEVERLY HILLS
Reduced to sell at $99,000
Open Sun. 1-4
Charming, well maintained brick ranch, 3 bedrooms, large family room, Birmingham schools. 31240 Sheridan, N. of 13, between Southfield & Greenfield. 646-4704

BIRMINGHAM CAPE COD
Lovely area for this charming bungalow. Living room with fireplace. Second full bath in basement, large fourth bedroom on first floor could be converted to family room. Furnace replaced. New carpeting. Immediate occupancy. Reduced. $135,000 H-51151
HANNETT, INC.
REALTORS
646-6200

BIRMINGHAM: Ivy covered Ranch. Completely updated throughout. 3 bedroom, 1½ bath, huge deck overlooking beautiful 20x40 pool. Large private yard. Finished basement. 2 car attached garage. $215,000. 652-4300

BIRMINGHAM OPEN SUN 1-4
142 Larchlea - S. of Maple, E. of Cranbrook. Lovely, 3 bedroom ranch on tree lined street. Large country kitchen, family room, fireplace, air, many extras. $163,000. 647-4174

BIRMINGHAM- Walk to downtown. Charming Cape Cod, 3 bedrooms, 2½ baths, family room, den, fireplace, central air, semi-finished basement, large treed back yard, 1 blk. from Pierce School. Great house for children. 1424 Henrietta. $165,000. Call for appt: 258-6597

BIRMINGHAM
3 bedrooms. Charmer. Mint condition. Let's split commission! $115,900. 649-0878

BLOOMFIELD HILLS, 3 bedroom ranch, good schools & shopping. 2½ baths, 2 dining rooms, 3 fireplaces, large full finished basement w/wet bar. Large living room, 2½ car garage, more! $139,000. 338-0022

BLOOMFIELD HILLS
START MOVING!
1636 Mark Hopkins
W. of Franklin Rd. N. of Quarton
SPECTACULAR! 4 bedroom, 2 bath, brick Georgian Ranch. All new Kitchen, new hard wood floor, new G.E. appliances. Fireplace & family room. New carpeting throughout, neutral colors. Finished basement. New roof, new windows. Central air. BLOOMFIELD HILLS SCHOOLS. $230,000. Call 851-1544

Bloomfield Lakefront
OPEN SUN. 2-5
Harold Turner contemporary on quiet lake with country club location. 4 bedroom, 3 full baths, hilltop setting and most of all Bloomfield Hills schools. 1387 Club Dr., $499,000.
SUE STEINER
RALPH MANUEL
647-7100

BLOOMFIELD TWP - By Owner. 4 bedroom colonial, 2½ baths, attached garage, ¾ acre lot on pond, Bloomfield Hills Schools, $230,000. Open Sun. 1-4pm. 646-6252

BLOOMFIELD TWP. - 4 bedroom, 2½ bath, living room, dining room, family room, updated kitchen, close to St. Hugo, $165,000 334-8179

BLOOMFIELD TWP-Great investment property/starter home for the ambitious. Needs work. 2 bedroom ranch, almost 1 acre. Lovely quiet sub. $90,000. By owner. Call Mon.; or after 5 except Wed. 338-6386

BLOOMFIELD TWP- Open Sat & Sun 2-5pm. Gorgeous ranch on a hill. Lot 120 x 184. 4,000 sq. ft. Formal dining room, air, walkout basement. 2 homes in 1. 2 kitchens, 2 fireplaces, 3 full baths, 5 door wall & more. Please call Wilma at Jack Christenson, Realtor ERA 649-6800

BLOOMFIELD TWP.
Exquisitely maintained, Robertson built, 4 bedroom, 2½ bath, brick ranch, quiet wooded street, full basement, Florida room, central air, professional landscaping and neutral decor. Motivated sellers. Immediate occupancy. $224,500.
MARTY FORBES
RALPH MANUEL
647-7100

Bloomfield Village
$235,000
OPEN SUNDAY 2-5. Prestigious Village area. 4 bedrooms, 2½ baths, library, family room, Birmingham Schools which include Quarton, Covington & Seaholm. Motivated seller moving out of area. 115 Hamilton, N. of Maple, W. of Cranbrook
ASK FOR SHARON KIPTYK
Merrill Lynch
Realty
646-6000

BRIGHT, CHEERY Ranch for sale by owner. Birmingham area, near schools. 3 bedrooms, 2½ baths, full finished basement, many features including appliances. 645-0173

CITY OF BIRMINGHAM
OPEN SUNDAY 1-4
252 George, Birmingham
S. of Maple &
W. of Woodward
Beautifully renovated with open design. New kitchen with gas range, new cabinets, refrigerator. Doorwalls, greenhouse window, upper bath with skylight, berber-style carpeting. $188,900 H-49140
HANNETT, INC.
REALTORS
646-6200

CONTEMPORAY RANCH in Beverly Hills with basement. Wonderful Clifford Wright design. 3 bedrooms, 2½ baths, family room, large foyer leading to cathredral cellinged great room with fireplace. Wonderful treed lot, over one acre. Formal dining room with wet bar. Birmingham Schools. Reasonably priced at $199,000.
626-8700
Cranbrook
Assoc. Inc. Realtors

HILLSIDE CALIFORNIA
CONTEMPORARY
OPEN SUNDAY 1-4
3321 Squirrel,
Bloomfield Hills
N. of Long Lake
& W. of Adams
In a beautiful setting with that up-north feeling! Spacious and open throughout with multi-level decks overlooking beautiful wooded grounds of nearly an acre. Expansive lower level with large activities area, kitchen-bar plus lovely garden room. Bloomfield Hills schools. Plan to see! $395,000 H-51969
HANNETT, INC.
REALTORS
646-6200

NEW LISTING
Charming 3 or 4 bedroom Bungalow with 2 full baths. Oak floors in living room and dining room. Maple floor in kitchen. Family room plus rec room in finished basement. Fenced yard with brick patio and small side deck. $133,900.
HALL & HUNTER
644-3500

NEW LISTING
FRANKLIN VILLAGE BEAUTY! Nestled amongst 2 plus wooded acres featuring marble foyer, 4 bedrooms, 4½ baths, family room with ceramic floor and doorwall to deck, walk out lower level to beautiful setting on the Franklin river. $425,000. 851-6900.
RALPH MANUEL

OPEN HOUSE SUN. 2-5
2496 Devon, S. of Maple, E. off Cranbrook.
Comfortable ranch, 3 bedrooms, 1 bath, family room, large kitchen, basement, hardwood flooring, freshly painted. Decorate with your personal touch. $139,900.
LINDA HARRISON
RALPH MANUEL
647-7100 or 540-9358

302 Birmingham Bloomfield

DESIGNED for entertaining with seclusion amongst trees. Birmingham Ranch. Recent numerous ultra quality renovations; Graybil kitchen, cathedral ceiling family room, superb pool, elaborate cabana, 8 ft. fenced, extensive landscaping. Privacy. $385,000.
ASK FOR BOB DANOWICZ
Merrill Lynch Realty
646-6000 642-3414

FABULOUS BUY
OPEN SAT. & SUN. 2-5
4550 Quarton Rd., W. of Franklin Rd. New home, first floor master suite, Jacuzzi tub, skylights, central air, central vac, alarm system, Bloomfield Hills schools. $299,900. Ask for Eleanor Meyers or Ruth Karmal. Ralph Manuel, 851-6900.

FRANKLIN VILLAGE
RANCH
Full of charm on beautiful treed lot in the heart of Franklin. 3 bedrooms including wonderful master suite with walkin closets, 2½ baths, family room and 2 fireplaces. $249,900 Ask for
SHARON RILEY
RALPH MANUEL
851-6900

NEW LISTING
Two bedroom, 1 bath Bungalow in prime location. Newer kitchen. Unfinished 2nd floor could be 3rd bedroom or studio plus space for 2nd bath. Hardwood floors throughout. Private fenced yard. $105,000
HALL & HUNTER
644-3500

'OLD' BIRMINGHAM - Charming 2 bedroom 2 story on tree-lined street. Separate dining room, remodeled kitchen, 1½ baths, cozy den with Franklin stove, very private landscaped rear yard. Newly listed at $169,500.
BLOOMFIELD TWP. - Bloomfield Hills Schools and mailing. Newly decorated 3 bedroom, 1½ bath tri-level on large lot. Kitchen appliances, new carpeting, family room, attached 1½ car garage. Just listed at $119,900.
GOODE
REAL ESTATE
A Goode Listing Is A Good Buy!
1411 N. Woodward 647-1898

OPEN SAT. 2-5
2139 Sunnycrest, N. of Walnut Lake, W. of Inkster. 3 bedrooms plus 1½ baths. Some hardwood floors, ceramic tile in kitchen, formal dining room, living room & library. Contemporary, young, light & bright. Birmingham schools. $129,000.
626-8700
Cranbrook
Assoc. Inc. Realtors

OPEN SUNDAY, 1-3PM
Beautiful 2 bedroom, 2 bath condo in Country Club Manor directly behind B.A.C. off Maple Rd. in Birmingham. Freshly decorated, ready to move in! Buy it for $103,500 or rent at $850/mo. Owner pays condo fee. 4045 W. Maple, Unit 104C. Gus Seeger, Real Estate One. 477-1111

OPEN SUN. 1-4
Bloomfield Hills Schools. Lovely contemporary, wooded lot, newer renovated kitchen, 3 bedroom, 2 bath. Room for expansion. Move-in condition. $154,900. 146 Hickory Grove, W. of Woodward.
ASK FOR SUZANNE LAMBERT
or WILHELMINA DUBEL
Merrill Lynch
Realty
646-6000

OPEN SUN. 1-4
6180 Buxton, S. of Maple, E. of Orchard Lake.
Beautifully maintained 4 bedrooms, 3 baths, quad-level with large foyer, dining room with bay window, family room, kitchen remodeled with almond cabinets, beautiful yard with inground pool. $184,600. Ask for
CLAIRE DAVIS
RALPH MANUEL
647-7100 or 356-6366

OPEN SUN. 2-5pm
New Listing!
1530 Greton Road, Bloomfield
Sharp 4 bedroom ranch on private treed lot. Bloomfield Hills schools and free form inground pool are a bonus! Asking $227,700.

5670 Crabtree, Birmingham
Lovely 3 bedroom contemporary ranch in desirable Foxcroft, with Bloomfield Hills Schools.
Asking $179,900

7268 St. Auburn, Birmingham
Great 5 bedroom colonial in popular Birmingham Farms, with Bloomfield Hills Schools.
Asking $179,900

26600 W. 14 Mile, Franklin
Ravine setting comes with this spectacular 3 bedroom ranch & Bloomfield Hills Schools.
Asking $224,900
Presented by
Anne Bouch
REAL ESTATE ONE
644-4700

OPEN SUN. 2-5. Bloomfield Hills Ranch, 3 bedrooms, 3 baths, updated kitchen, 2735 Colonial Way, $125,000. 332-6509

OPEN SUN. 2-5
30571 Greenbriar. S. of 13, E. off Franklin.
Come and see this Franklin charmer. Remodeled kitchen, family room with French doors leading to deck and spacious yard. Up dates too numerous to mention. Asking $139,900. Call:
MARION WOLOCK
RALPH MANUEL
647-7100

OWNERS ARE SELLING ...
... WE ARE MARKETING

1622 Holt Tower $237,000
Open Sun. 1-4. W. of Franklin, S. of Lone Pine. This 4 bedroom with Bloomfield schools has great floor plan with country kitchen for family living or large group gatherings.
Owner 851-4485

2277 Lost Tree Way . . . $174,500
Open Sun. 1-5. Bloomfield school is only 1 feature of this 4 bedroom beauty. An open floor plan, a sunken but private patio is the 2nd but every man will appreciate the attached heated 3 car garage.
Owner 334-0416

30231 Embassy. $149,000
You can not beat this value: 3 bedrooms, 2.5 baths, Birmingham schools, family room, den, updated kitchen plus basement on 3/4 acre.
Owner 540-1047

SALES CONNECTION
258-0852

TOBOCMAN CONTEMPORARY
Privacy in the City of Bloomfield Hills. Over an acre lot with pool, 5 bedrooms, 4 baths, 4.5 car garage, many built ins. Superior custom quality. $999,000.
Mc Intyre Assoc Realtors
642-7747

TENNIS
OPEN SUNDAY 1-4
18745 Walmer Lane,
Birmingham
N. of 13
& E. of Evergreen
Great Beverly Hills location for this fine family home... plus backyard tennis court to keep your game in shape. Updated throughout with contemporary style. Spacious 4 bedrooms, 2½ baths, family room. Immediate possession. $164,900 H-51980
HANNETT, INC.
REALTORS
646-6200

922 EASTOVER
BLOOMFIELD TOWNSHIP
OPEN SUNDAY 1-4 PM
Stately hilltop setting! Wide sweeping front yard and beautiful views. Well maintained with modern decor, newer landscaping, Florida room to go with 3 bedrooms, 2½ baths, and family room. $189,900.
647-1900
SCHWEITZER REAL ESTATE
BETTER HOMES AND GARDENS

302 Birmingham Bloomfield

OPEN SUN. 2-5
2571 Wendover, W. of Lahser, N. of Hickory Grove. Seller must sell, 4 bedroom, 2½ bath colonial in perfect condition in an area of higher priced homes. Bloomfield Hills Schools (Lahser High School). Asking $179,900.
ASK FOR JUDY ANKRAPP
Merrill Lynch
Realty
646-6000 858-7565

PARK-LIKE LOT sets off this 4 bedroom, 2½ bath, 3,200 sq. ft. colonial that boasts hardwood floors, fieldstone fireplace, marble foyer, walk-out basement, circular dr. $219,900
ASK FOR RANDY GOODSON
Merrill Lynch Realty
669-3636 770-5366

UNIQUE, SPACIOUS 3 bedroom home with flexible floor plan offers family room, fireplace, office breezeway and 2 car attached garage. $109,500.
ASK FOR SUE STEWART 399-1400
SCHWEITZER REAL ESTATE
BETTER HOMES & GARDENS

UNIQUE STUDIO HOME with loft 608 Emmons, between 14 & Lincoln 2 car garage, extra lot, newly renovated Lease $725 To buy $110,000. Terms available 541-2470

303 West Bloomfield Orchard Lake

BUILDERS CLOSEOUT
Just reduced W. Bloomfield home. 4 bedrooms. Walnut Lake privileges. Birmingham Schools. Open House Sept. 9-10. $209,000
851-0588 or 851-9887

BY OWNER, contemporary ranch, nestled on an oversized corner lot offers - 3 bedrooms, 2½ baths, fireplace, kitchen appliances, 2 car garage, patio & Birmingham Schools $124,900. Buyers only. 737-9406

FOUR BEDROOM - 3 bath home on 1.5 acres, Walled Lake schools, heavily wooded property. $145,900 Help-U-Sell of Livingston. 229-2191

IMMEDIATE POSSESSION
Spacious 4 bedroom, 2½ bath contemporary on cul-de-sac backing to commons. Family room with wet bar, patio & outside lights. West Bloomfield schools
$149,900. 737-9000
COLDWELL BANKER

LAKE ACCESS
OPEN SUNDAY 1-4
5241 Deer Run Circle,
Orchard Lake
N. of Pontiac Trail
& W. of Orchard Lake
Magnificent contemporary with 4400 square feet of style! Spacious open foyer; dramatic ceilings; great room with wall of windows, custom fireplace and room for a grand piano! Special family room with adjoining spa room and wer bar. Kitchen set at an angle with large eating area. Master suite so luxurious with private back staircase. Large 3 car garage. Over an acre. Plan to see $470,000 H-53061
HANNETT, INC.
REALTORS
646-6200

LAKEFRONT HOME on Green Lake, completely remodeled. 3 bedrooms, 3 baths, walk-out finished basement, office, library. Many extras $379,000. 352-3455 or 360-2721

LAKE PRIVILIEGES ON Upper Straits Lake, 3 bedroom Ranch on large lot. Full basement, deck, 2 ½ car attached garage. Shady Beach Heights. $119,900. 681-6318

NEW LISTING
Comfortable family living in beautifully located colonial. 4 bedrooms, 2½ baths, family room & nicely finished rec room, $143,900. Call..
Suzanne Goodman
REAL ESTATE ONE
851-1900 626-9814

NEW LISTING
TIMBERS EDGE! Lovely 4 bedroom, 2½ bath contemporary 2-story, built in 1981. Spacious rooms, ceramic foyer, white kitchen, large master suite with dressing area and lots of closets. $249,900. 851-6900.
RALPH MANUEL

OPEN HOUSE SUN 1 TO 5
7154 BROOKRIDGE W. Bloomfield. N. of 14 Mile Rd. E. of Middlebelt. 4 bedroom, 2½ bath wing colonial. Central air, all appliances, 2½ car garage, screened porch. Large slate foyer, double bay windows, neutral decor. Kitchen newly remodeled, bright open floor plan. A great place to raise your family. $171,500

OPEN HOUSE SUN 2-5PM
3992 Hollyhock Dr., 3 blocks N of Maple, E off Orchard Lake Rd. Beautiful brick ranch in W. Bloomfield, 4 bedrooms, 2½ baths, central air, 2 fireplaces, large custom built family room with vaulted ceiling and many windows, brick patio, large freeform heated inground pool. 2 car attached garage. All on over an acre, heavily treed lot. $168,000. 855-0241

OPEN SUNDAY 1-4
5434 Raintree Ct.(W.of Farmington, N. off 14 Mile). Striking 2 story white contemporary in desirable Timbers Edge Sub., premium cul-de-sac lot, professionally decorated & landscaped, 4 bedrooms, 2½ baths, large deck, security system, wet bar, hardwood floors, berber carpet, microwave & much more. Move-in condition. $259,500.
Ask for Aubrey Tobin
Century 21 Northwestern
540-3877 or 626-8000

OPEN SUN. 1-4
5502 Garden Terrace, S. of Old Orchard, E. of Hiller. Shady Beach Subdivision across from golf course. 4 bedroom, 2 bath 2 story contemporary. Family room, 21x5 screened patio off master bedroom. 21x18 deck, fenced yard, private treed lot. Upper Straits Lake privileges. Beautiful home! $149,900.
ASK FOR EIKE PERREAULT
Merrill Lynch
Realty
626-9100 338-8224

OPEN SUN. 1-5
5023 Meadowbrook Dr., N. of Maple, W. off Farmington Rd. Impeccible Saltbox Colonial on a beautiful, private, treed lot. 6 panel doors, crown moldings, 2 fireplaces, lots of built-ins, first floor laundry & lots more. $179,900.
ASK FOR EIKE PERREAULT
Merrill Lynch
Realty
626-9100 338-8224

PRICED FOR QUICK SALE - 3 bedroom brick ranch in Birmingham schools. Family room. Walnut Lk. privileges. $122,000 855-3064

STRIKING CONTEMPORARY, raised ranch, on lovely rolling treed lot. This home is completely remodeled & redecorated, ceramic glass block entry, 3 level deck with Jacuzzi, recessed lighting, wet bar, oak doors & trim, security system, sprinkler system & much more. Farmington Hills Schools $179,500
Ask for Aubrey Tobin
Century 21 Northwestern
540-3877 or 626-8000

WEST BLOOMFIELD
New construction, 3800 sq.ft. 2 master suites, finished lower level, other sights available. $459,900

LAKE FRONT
New listing. 2 story with panoramic lake view. Watch the sunsets-Enjoy the water. 5 bedrooms in this near 3500 sq.ft. special find. $269,800.

FAMILY AREA
W. Bloomfield schools. near to all. 4 bedrooms, fireplace in family room and master. Covered patio, treed lot. Reduced. $145,800.

FINE HOME
Popular area, clean well cared for Tudor style Colonial. Formal dining room, fireplaced family room, lots of closets and private deck. $149,900
HEPPARD
855-6570

303 West Bloomfield Orchard Lake

OPEN SUN. 2-5
4494 Hidden Valley, N. of Pontiac Trail, W of Old Orchard. Marvelous Condo alternative. New construction Contemporary with hardwood floors in foyer & kitchen. 1st floor master suite with Whirlpool & 2 walk-in closets. Great room, master bedroom. Gorgeous wrap around deck overlooking wooded lot $429,000
626-8700
Cranbrook Assoc. Inc. Realtors

OPEN SUN 1-4
4261 Lakeridge Court. Home of distinction & glamour. Neutrally appointed contemporary that has been meticulously maintained. Bloomfield Hills schools. Call Susan Lozano 646-1400 626-2493
MAX BROOCK INC. REALTORS

CHARMING CONTEMPORARY
Open Sun. Large wooded lot 3-4 bedrooms, den, 2 fieldstone fireplaces, air, walkout carpeted lower level $224,900 Owner 661-0168

W BLOOMFIELD N Potomac Green - by owner. Beautifully maintained 4 bedroom brick 2 story colonial, with 1st floor laundry room & den. Garden Kitchen, private deck, many upgrades. Mature trees. Choice location, near all schools. $173,900 Phone 682-1630

W BLOOMFIELD Executive tri-level, 4 bedrooms, 2½ baths, fireplace, family room, inground swimming pool, $165,000 661-2765

WEST BLOOMFIELD school district. By owner. Commerce & Green Lake area. Maintenance free 3 bedroom trilevel, newly decorated. Lake privileges After 6, 363-7150

W BLOOMFIELD-By Owner. Beautiful 2 story Colonial, 2,000 sq.ft. Move-in condition. New carpet, windows, & paint. 3-4 bedrooms, 1½ + baths, central air, large beautiful yard & custom deck. $144,900 Open Sun 1-5PM 661-4746

W. BLOOMFIELD
Freshly decorated 4 bedroom, 2½ bath colonial, featuring library, formal dining room, large new formica kitchen, skylighted family room, screened porch, fenced & treed rear yard, plus 1 yr ERA buyer protection plan. $167,900 851-9770
ERA RYMAL SYMES

304 Farmington Farmington Hills

ABSOLUTELY gorgeous Farmington Ridge ranch near 13 Mile & Haggerty. 38633 Holsworth Ct. 3 bedrooms, 2½ baths, fireplace, rear deck faces woods, neutral decor. $194,000. 661-6096

BRAND NEW LISTINGS
This country ranch features newer roof, furnace, carpeting and many other updates. Large garage, full basement and circle drive make this a real value at only $119,900.
Walk to downtown Farmington from this 3 bedroom brick ranch with full finished basement and 2½ car garage in desirable Warner Farms. $103,900.
RED CARPET KEIM
Elite Properties
478-5555

BRICK RANCH, 3 bedroom, on large treed lot. 2½ baths, attached 2½ car garage, finished basement, central air, remodeled kitchen & master bath. $131,900. Immediate occupancy. Open Sun. 1-6. 553-8335

BY OWNER lovely 3 bedroom brick ranch. Bel-Aire Hills Sub. Newly painted & carpeted. Finished basement family room. 2 car gargage, green house. $85,000. 31581 Lamar 474-3121

CHARMING Farmington Green home. 3 bedrooms, 1½ baths, loads of special features including Oak floors, french doors, fine carpentry work. Laura Ashley wallpapers. New carpeting & flooring. Central air. Corner lot with exceptional landscaping. By owner $139,000. 553-9423

COLONY PARK WEST - 13 Mile & Drake, pillared colonial, 2900 sq.ft., large corner lot backing to commons. Air, sprinkler, new neutral capreting, ceramic foyer, every convenient option. In-ground solar heated pool. $249,500. Evenings 553-0325

COUNTRY LIVING
Bright well maintained 3 bedroom ranch, family room, 2 car attached garage, newer roof, furnace, air, carpet, on ¾ are lot. $119,000
Red Carpet Keim
Maple Inc. 553-5888

CUSTOM QUALITY!
This newer brick home sits on a large lot in a desirable area close to downtown Farmington. This custom home has 3 large bedrooms, 2½ baths, and a large family room with fireplace. Add the natural wood trim, central air, wood windows, sprinklers and a 1 year old gunite swimming pool, and you have quite the home. $164,900.
The Prudential
Harry S. Wolfe, REALTORS
474-5700
Independently Owned and Operated

DON'T RENT. Cute 2 bedroom Farmington Hills starter with all appliances and 2 car garage. $53,500. By Owner 352-9080 474-3911

DROP EVERYTHING!
Mint 2 bedroom ranch completely updated. New kitchen, dishwasher, carpet, bath, siding. Hurry over. $67,500.
HEPPARD
478-2000

EXECUTIVE ESTATE
Over 3,100 square feet of brick ranch home situated on 1.4 acres of wooded ravine stream front lot. In-ground pool, hot tub, wet bar, fireplaces, central air and so much more! Must be seen to be appreciated! $282,000.

KEMBERTON PARK SUB
4 bedroom, 1½ bath brick colonial features updated kitchen, newer furnace and central air, plus furnace and central air, plus ERA WArranty. Only $95,900.

RICHLAND GARDENS SUB
Newer 5 bedroom, 1½ bath brick ranch home with formal dining room, family room, first floor laundry and more! Lots of room and priced right at $79,900.
ERA
FIRST FEDERAL
478-3400

304 Farmington Farmington Hills

EXECUTIVE COLONIAL
Better than new. 4 bedroom plus library. 2 story brick, offers family room w/fireplace, formal living room & dining room, bright kitchen w/ large breakfast area, 1st. floor laundry, beautifully landscaped yard, attached 2 car side garage. $184,900.

CLASSIC 2-STORY
Open floor plan in this 4 bedroom 2 story brick home. Features ceramic foyer, wood burning fireplace in large living and family room, formal dining room, 2½ bath, 1st. floor laundry. Attached 2 car garage. $239,900.

CLASSIC TUDOR
Bright, spacious & beautiful. 4 bedroom plus den brick home. Backs to commons, walk out lower level, 1st. floor laundry, exquisite decorating, country kitchen w/built-ins, large family room w/fireplace, attached 2½ car side garage. $265,900.

THE WILLLIAMSBURG
Backing to commons and a walk-out lower level, 4 bedrooms plus library brick colonial. 1st. floor laundry, fireplace in family room, formal dining room, attached 2 car garage.
$184,900 **CENTURY 21**
NADA, INC. 477-9800

E. Lincolnshire, near 11 Mile & Middlebelt. For sale by owner. 2300 sq. ft. colonial. 4 bedrooms, 2½ baths, 2 car garage. Asking $150,000. Open Sat & Sun., 1-4. 476-4880

FARMINGTON HILLS - $42,900
2 bedrooms, 1 bath, 2 car garage, aluminum sided, large lot.
Call 851-5791

Farmington Hills ranch on ½ acre. 2 bedrooms, guest room, modern kitchen with Oak cabinets. Large family room with brick fireplace. Breakfast bar, neutral decor, 2½ car garage. 21119 Robinson. By owner. $89,500. 478-6688

FARMINGTON HILLS-Custom 3 bedroom brick ranch, 2-way natural fireplace, 2½ baths, 1st. floor laundry, central air, dining room, family room, circular drive, basement, 2 car garage, enclosed porch, treed lot. $189,900. Century 21-Row 464-7111

FARMINGTON HILLS
Westbrook Manor ranch nestled on treed lot. Charming updated kitchen. 3 bedrooms, 1½ baths, fireplace, formal dining room, huge deck, 2½ car attached garage. $134,900
Red Carpet Keim
Maple Inc 553-5888

FARMINGTON HILLS
29041 Utley, tri level contemporary, featuring privacy on 3/4 acres, 3 bedroom 3 bath brick, fireplace, central air, gas heat, cathedral ceilings, family room, large closets, eat in kitchen, appliances included, $169,000 349-4550
ERA RYMAL SYMES

FARMINGTON HILLS
NEW LISTING
Kendallwood Sub. - Quality ranch, meticulously maintained, 3 bedrooms, 2 baths, fireplace in living room, formal dining room, cozy family room, kitchen & dinette, full basement with kitchen facilities in rec room, 2 car attached garage. Spacious lot with numerous trees. Convenient to shopping & X-ways with the "Y" nearby. $127,500.
CENTURY 21
Secontine Assoc.
626-8800

FARMINGTON HILLS
Prestigious "Hill of Hunter's Pointe"
30594 Fox Club Drive
•September completion•
Custom built two story 3600 square foot traditional home featuring four bedrooms, separate Living Room, Family Room, Library, Dining Room, 4 bathrooms.
$356,000
West of Drake Rd, North of 13 Mile. Enter on Andover Blvd., follow directional signs.
Other floor plans & prices available
SAMUEL WOLOK
CONSTRUCTION COMPANY
851-7900

JUST REDUCED - SELLER MOTIVATED - Spacious 3 bedroom brick ranch with 2½ baths, 2 fireplaces, dining room, central air, neutral decor and more. Must See. $122,500.

JUST LISTED - REALLY A JEWEL - Historic charmer (1855). Master bedroom with bath, family room - main floor. 1st floor laundry, private deck and yard. Galley kitchen. A great condo alternative. Hurry! This won't last. $120,500.

JUST REDUCED - ABSOLUTELY GORGEOUS - park setting for this charming 4 bedroom country house. Natural fireplace, St. Charles kitchen, Florida room w/6 doorwalls, 2½ car garage and so much more. $110,000.

JUST REDUCED - CONTEMPORARY FLAIR - in this all brick, 1½ story home. Large living room w/ fireplace, 21x10 master bedroom w/ master bath and walk-in closet. 1st floor laundry, attached garage and more. $66,500.
Century 21
Today 855-2000
1988 CENTURIAN
Award Winning Office

KENDALLWOOD - All brick 3 bedroom ranch. New oak kitchen, central air, new carpet throughout, carpeted rec room. Basement, garage, assume land contract. $126,900. 553-0849

KENDALLWOOD NO 1. Open Sun. 1-5. 3 bedroom brick ranch with 2 full baths, attached 2 car side entry garage, 14x22 family room. New furnace '85 prepped for C/A. Carpeting in bedrooms '89, interior painted '89. Nice treed lot. Skylight in kitchen. Newer roof. Fireplace in living room. Elementary school in sub. Priced to sell at $118,500. Buyers only. 28328 New Castle. 553-8942

LARGE LOT!
Just listed, 2200sq.ft. ranch, 3 bedroom, 2½ baths, 1st. floor laundry and cedar deck. $158,500.

SPACIOUS
3 bedroom colonial, 2 full baths, family room w/fireplace, 2 car garage, many updates, immediate occupancy. Asking $88,900.
CENTURY 21
Hartford South
464-6400

FARMINGTON HILLS
NEW SUBDIVISION
Starting from **$89,800**
City Water and Sewer
Many floor plans to choose from on large wooded lots.
Weekdays 9 a.m. - 6 p.m.
Weekends 1 p.m. - 6 p.m.
Model 471-5462 **Office 788-0020**
Arbor Farms

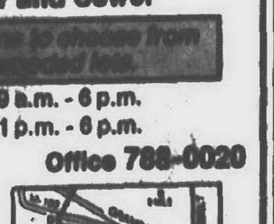

Directions — Enter Folsom off Orchard Lake Rd and follow around to Salisbury.

304 Farmington Farmington Hills

FARMINGTON - 3 bedrooms, 1½ baths, central air, updated baths & kitchen, large family room, lots of extras. 21500 Laurelwood. By owner. $119,900. 477-9191

HARD
To find brick colonial over 2000 sq. ft. plus almost ½ acre. Spacious master suite, formal dining, living room with fireplace, 1 owner, new home, almost ready!

JUST REDUCED
Bring your brushes and add your own finishing touches to this Westbrook Manor ranch! Features include living room with fireplace, finished basement, attached garage, quick occupancy, lovely treed yard.
Century 21
Home Center 476-7000

HOLLY HILL FARMS
OPEN SUNDAY, 1 TO 5
29605 HIGHMEADOW
Farmington Hills. Builders' home. 1¼ acres on pond with fruit trees. 4 bedrooms, 2½ baths, 24x12 glassed in family room, newly renovated 20x16 kitchen, new roof, central air, fireplace, pool, large patio and deck, circular drive. $199,900. 626-3729

HUNTER'S POINTE - 3200sq.ft., 4 bedroom cape cod, custom built by Master Craft, premium lot backs to commons. 2½ baths, large island kitchen and many more ammenities.

Call Angie or Gary.
Remerica
HOMETOWN REALTORS
459-6222

JUST REDUCED
Transfer forces a bargain price on this 3 bedroom tri level in a great neighborhood. Home features brick/aluminum exterior, 1½ baths, 2 car attached garage. Family room and secluded patio. Asking $114,900. Call TOM REED
ERA
FIRST FEDERAL
478-3400

Modern Hideaway
1978 built brick ranch on a Farmington Hills ½ acre treed lot. 3 large bedrooms, 1½ baths, basement, central air, 2 car attached garage and very energy wise. $114,900.
The Prudential
Harry S. Wolfe, REALTORS
421-5660
Independently Owned and Operated

NEW LISTING
Stately ravine setting Colonial. Professional landscaping. Super for entertaining with over 3600 sq.ft. and finished walk-out. 5 spacious bedrooms, neutral decor, much updating including newer kitchen. Call for private showing. $274,500.

NEW LISTING
Attractive 3 bedroom, 2 story Contemporary features open floor plan, cathedral ceiling, fireplaced family room, and newer kitchen. $106,850.

UNIQUE!
Treed country setting. Lovely contemprary Split-level with cathedral ceiling, 2 story fireplace and much more. $149,900.
HEPPARD
855-6570

OPEN HOUSE SUNDAY: 12 to 5. Immaculate 3 bedroom Ranch, 1½ baths, newly carpeted, natural fireplace, 1½ attached garage. Must see!! $83,500. Call 474-9581

OPEN HOUSE SUNDAY
1PM-6PM
Most beautiful 4 bedroom Colonial in established Sub. 2½ baths, complete move-in condition. All neutral decor. Central air, new windows, whirlpool bath, ceramic tile in kitchen, Stain Master carpeting, + solar heat. Immediate occupancy. 34695 Princeton, N. of 12 between Farmington & Drake. $187,500. 489-0002

OPEN SUNDAY 9/10 1-4PM
Neat ranch home on beautifully landscapped lot. Florida room, move-in condition. $72,500. F33CO-FH.
ERA COUNTRY RIDGE
474-3303

OPEN SUN. 12-4. GREAT LOCATION 4 bedroom colonial, 2½ bath, new kitchen, Jenn-Air range, neutral tones, attached 2 car garage, $126,900 477-3253

OPEN SUN., 2-5pm
21525 Woodfarm
Magnificent custom tudor located on premium wooded lot. Impeccably maintained, must see! Ask for:
SUSAN MARLIER
REAL ESTATE ONE
851-1900 477-0783

OPEN SUN. 2-5pm
A rare opportunity. Beautiful 3 bedroom home. Featuring large family room, finished basement, in a park like setting. Priced to sell, $107,900. 22251 Averhill
Contact Barry or Greg
REAL ESTATE ONE
851-1900

OPEN SUN., 2-5pm
33130 Tall Oaks. N. of Eight Mile off Farmington Road. 3 bedroom, 1½ bath brick ranch in a great family neighborhood! Asking $110,900. Ask for...
CAROLYN BAILEY
REAL ESTATE ONE
348-6430

OPEN SUN 1-3PM
23510 Canfield, E. of Middlebelt, S. of Ten Mile. New Ranch, 3 bedroom, 2 bath, 2 car garage, deck. $114,900. 477-6837

Priced Unbelievable
2,900 square foot colonial with 4 bedrooms, 2 full & 2 ½ baths, den, family room with fireplace. Great Farmington location. Only $166,900.
Realty World
EXCELLENCE
661-8181

RANCH - 2 acres, 2000 sq. ft., 4 bedrooms, 2 baths, family room, breezeway, courtyard, garage, appliances, $104,000. 474-6089

SHARP 3 bedroom brick ranch, big kitchen, 2 baths, hardwood floors, basement, family room with fireplace, 11 Mile/Inkster. 626-3159

SPECIAL PREVIEW
Stately Tudor on lovely lot in Hunters Pointe Subdivision. Flying deck & walk-out basement back up to wooded commons, beautifully appointed interior with Euro kitchen & 2 fireplaces. Open Sun., 12-3pm.
JEAN MACKAY
REAL ESTATE ONE
851-1900

1 ACRE
Surrounds this clean & neat brick ranch with 3 bedrooms, formal dining, fireplace, family room, screened porch, central air, attached garage, more. $114,900.

KENDALWOOD
HURRY-WON'T LAST
Sprawling 3 bedroom brick ranch, kitchen with eating area, formal dining room, family room, 2 fireplaces, finished rec room with wet bar, first floor laundry, attached garage. Unbelievable at $124,900.

N. FARMINGTON HILLS
TERRIFIC COMMONS LOT
Lovely neutral decor throughout spacious brick home. Modern kitchen, formal dining room, huge family room with brick fireplace, attached garage, wood deck, large lot backing to commons in popular subdivision. Transferred owners asking only $142,900.
RED CARPET KEIM
MIDWEST 477-0880

305 Brighton, Hartland, Walled Lake

BRIGHTON AREA - 4 mile N. Immaculate 3 bedroom, 1 bath, dining room, living room, full basement, 2½ car attached garage on over 1+ acres. Close to X-ways. $109,900. 229-5537

BRIGHTON-Custom 4 bedroom ranch, finished walk-out basement, prime sub. Pleasant Valley & Spencer. $164,900, negotiable. 229-5503

BRIGHTON: OPEN HOUSE SUN.
Exceptional 2300 sq. ft. Colonial. Professionally landscaped acreage in quiet sub, minutes from downtown Brighton. 4 bedrooms, 2½ baths, air, Gunite pool, 3 car garage, automatic sprinkler, ravine stream. Mint condition. Outstanding buy. $195,000. 227-3298

OPEN SUNDAY 1-4 Privacy abounds on over 3 acres! Custom built 3 bedroom home with beautiful hilltop setting, 3 full baths, sauna, 2 fireplaces, 2½ car heated garage. Security system and fire protection sprinkler system. Over 2,100 sq. ft. of gorgeous living area. Great location. Hartland Schools. $169,500. Take I-96 N. to Kensington Rd. exit, follow Kensington N. approx. 4 miles. Follow Open Signs to 12567 FLORA DR.
England Real Estate
474-4530

SOUTHFIELD, 3 bedroom, attached garage, air, fireplace, large fenced yard, trees. Needs TLC. Appraised at $53,500, will take $47,500 or less for quick sale. By owner 357-4723

308 Southfield-Lathrup

BELIEVING IS SEEING
Brick ranch, central air, breakfast bar, dishwasher & appliances, Florida room, fireplace in living room, garage, $52,900. Very very low down FHA/VA financing.

ATTRACTIVE FAMILY HOME
Family room, 4th. bedroom in finished basement, attached garage, asking $72,900. Low down FHA/VA.

BREATHTAKING LOT
Treed ravine, fireplace in living room, finished basement, attached garage, very warm and inviting on cul-de-sac. Asking $86,900. Low down financing.

Call for Details.
One Way Realty 473-5500

Birmingham schools, 1966 4 bedroom, 1½ bath colonial, family room, fireplace, 2 car attached, full basement. Immediate possession. $109,000. By owner. 647-2253

BIRMINGHAM SCHOOLS
OPEN SUN. 1-4
19125 Eldridge, S. off 13, E. of Evergreen.
This just reduced 4 bedroom colonial in Cranbrook Village is ready for a new family. Lovely family room, first floor laundry, plus finished basement. A must see at $128,800. Call ETHEL JOHNSON
RALPH MANUEL
647-7100

BY OWNEB. 20133 Forestwood, Southfield, S. of 13 Mile, W. of Evergreen, Birmingham schools. 3 bedroom, 2½ baths, central air, burglar alarm, $130,000. 355-4829

CONTEMPORARY
Attractive Colonial on private street. Completely remodeled and ready to move in. Cathedral ceiling, skylights, new windows, carpeting, central air. Call today. $89,900.

NEW CONSTRUCTION
Popular San Marino treed sight. Quality built Tudor style with side entry garage, 4 bedrooms, formal dining room, fireplaced family room, and much more. Call. $179,900.

LATHRUP VILLAGE
Classic charm and loaded with amenities, 2 fireplaces, hardwood floors, screened porch, formal dining and security systems, new roof and furnace. Call today. $96,500.
HEPPARD
855-6570

IMMEDIATE OCCUPANCY
On this spotlessly maintained 3 bedroom starter ranch! Featuring 1 bath, larger yard, all kitchen appliances, newer carpeting. Only 1 mile from Farmington Hills. A steal at $47,900! Call DAVID BEARDSLEY
Re-Max Boardwalk 459-3600

IMMEDIATE POSSESSION
Large center entry colonial in prime area. 4 bedrooms, basement, family room, fireplace & wet bar; formal dining room.
Mc Intyre Assoc Realtors
642-7747

LATHRUP BRICK COLONIAL. 4 bedrooms, 2½ baths, family room, newer appliances. Basement, garage, $89,000
Rhodes Realty 642-0014

OPEN SUN. 1:30p.m. - 5:30p.m.
LATHRUP VILLAGE COLONIAL
on large treed lot (100x155 ft.) 3 bedrooms, 1½ baths, country kitchen, living/dining area w/fireplace, florida room, finished family room in basement, 2 car attached garage. Call 559-3534 for appointment, to visit 18541 San Jose St., Sharp home for
$89,900

SOUTHFIELD - BY OWNER
3 bedroom full brick ranch, fenced double lot, finished basement, $56,000. 354-3599

SOUTHFIELD
Enjoy family living at its best! Well cared for 4 bedroom, 2½ bath colonial, formal dining rooM, library, family room with fireplace, 1 yr ERA buyer protection plan, only $99,900. Hurry!!! 851-9770
ERA RYMAL SYMES

SOUTHFIELD- Open House Sun. 2-5pm. 20420 Lacrosse. Stylish Cape Cod. Contemporary landscape design, light & airy interior, 3-4 bedrooms, 3½ baths, central air, gas fireplace- family room. Large deck with gas bar-b-cue. Hardwood floors, mini blinds throughout. $103,900.
By Owner: 353-8985

SOUTHFIELD
RELAX & ENJOY! Nice bungalow on a fenced double lot in a quiet neighborhood. Cozy family room with wood stove, hardwood floors under carpeting. Home Warranty. $59,900.

READY, FOR THE GROWNING FAMILY. 5 bedrooms with country kitchen opening to family with corner fireplace, 5th bedroom is 9x11. Finished basement except for ceiling & commode. $98,500.

MINT CONDITION-5 bedroom brick colonial. Large family room with fireplace, basement partially finished, doorwall to patio, walk to swim club, many extras. $112,900.

COUNTRY ATMOSPHERE! Acre on private road, ranch with 2½ baths, lovely family room for relaxing with wet bar, refrigerator, formal dining room with doorwall to patio. $122,900.

QUALITY CONSTRUCTED 3 bedroom ranch, great entertainment home with marble foyer, 2 fireplaces, dining room with built-in wet bar, 40x20 inground pool with concrete deck with privacy landscaping, large Florida room for summer entertaining. $149,900.
CENTURY 21
MJL CORPORATE TRANSFEREE SERVICE
851-6700

Southfield, 29161 Forestwood
OPEN SUNDAY 1-4 PM
South of 13 Mile, West of Evergreen
Birmingham Schools complement this 2,400 square foot Colonial on treed lot. Formal dining room, huge family room with studio ceiling and natural fireplace. $132,500.
356-1000
SCHWEITZER REAL ESTATE
BETTER HOMES & GARDENS

SOUTHFIELD, 29499 Everett, N. of 12, W. of Greenfield. 3 bedroom, [illegible] [illegible], carpet, new driveway, [illegible] [illegible] [illegible] [illegible] [illegible] through out, good condition, priced [illegible] [illegible] school. Open House, Sun 12-5. Call owner 10-5, Mon-Sat: 669-5402

306 Southfield-Lathrup

SIX ACRES - Park-like setting complete with pond, nature trails, tennis court & gardens. This ranch boasts approx. 4,100 sq. ft. 4 bedrooms, 3½ baths, 3 fireplaces & a unique comfortable floor plan. $574,000.
ASK FOR RANDY GOODSON
Merrill Lynch Realty
669-3630 770-5365

TWO bedroom ranch, large fenced in yard, all appliances included. Attached garage. $44,900 with option to rent 354-4615

307 South Lyon Milford-Highland

COUNTRY LIVING is offered with this 3 bedroom, 2 full bath ranch. Large gathering room. $124,900. N13TE-SL
ERA COUNTRY RIDGE
349-6767

MILFORD/HARTLAND. By owner. 4 yr. old quad level, 2,150 sq.ft. plus 2,016 sq.ft. pole barn, on over 10 partially wooded rolling acres with pond, great view, many custom features, simple assumption. $169,000. Buyers only. 887-9484

MILFORD-LYON TWP. New ranch under construction, 3 bedroom, 1½ bath, attached garage, walkout basement on 2½ wooded, rolling acres. $116,000. 437-4660

MILFORD - $84,900.
Tri-level, 2 car garage, 3 bedrooms, 2 baths, short walk to downtown Milford. Move-in condition 685-0856

OPEN SATURDAY 1-4 Why deny yourself? Well maintained 3 bedroom home located in peaceful Dunham Lake Estates. Spacious raised living area has beautiful brick fireplace and rich wood shelving. Den or 4th bedroom, partial basement & 2 car garage. Dining area with doorwall to patio and 3 beautiful beaches to choose from. Huron Valley Schools. $138,900. Take M-59 to Tipsico Lake Rd., go N. of Tipsico to Woodcock Way and follow Open Signs to: 1355 Grebe.
ENGLAND REAL ESTATE
474-4530

OPEN SUNDAY, 2 TO 5
3 SOUTH LYON HOMES
ALL NEW CONSTRUCTION
Ten Mile area
between Dixboro & Peer

ANN LYNN DRIVE - Off Peer Road at Ten Mile. 3 bedroom contemporary home on about ½ acre country sub lot. Great room with vaulted ceiling, atrium doors to deck area. Formal dining, 1st floor laundry, full basement, attached garage. Select your colors. $143,900

ANNABELLE COURT - Off Peer Road at Ten Mile. 1½ story contemporary home, master suite with Jacuzzi bath on ground floor. Family room with fireplace and atruim doors, sunken living room with fireplace, formal dining, 2½ baths, 1st floor laundry, full basement, attached garage. Open floor plan. Still time to select your colors.$199,900.

10124 ROYCE DRIVE - Off Ten Mile in Greenock Hills. 4 bedroom brick and wood 2-story home, very traditionally styled. Large living room, huge family room with fireplace and atrium doors, country kitchen with dinette plus formal dining. Large mudroom/laundry. Master suite with walk-in closet, Jacuzzi bath and shower. Ceramic foyer with spiral staircase. 6-panel doors, 96% efficiency furnace. 2 half baths. Be in this Fall. $258,900
NOLING REAL ESTATE
522-5150 437-2056

OPEN SUNDAY 2-5
Move right into this 3 bedroom ranch, 2 car attached garage, 1½ bath, fireplace, deck and hot tub. Call Century 21 Suburban
455-5880 464-0205

SOUTH LYON, almost everything new, high efficiency furnace, central air, jacuzzi, finished basement with rec room, tiered decks, inground pool, pole barn with electric water & heated, 2 acres. This home is for the whole family. What more could you ask for? You owe it to yourself to see it. $177,900. (4266) Call Kevin at the Michigan Group, 313-227-4600

S. LYONS BEST BUY
Please come to Sundays Open House 2-5
12542 Clover Lane, ranch, 3 bedrooms, 2½ baths, 2 car attached garage, central air, security system, country living, but still close in. $133,500. This home is immaculate!!
Homeowners Concept 349-3355
owner 437-9252

308 Rochester-Troy

BEAUTIFUL 3 bedroom, 1½ bath Tri-level. Large lot, backs to wooded park. New kitchen, 2½ car garage. $92,000. Call 528-9018

BIRMINGHAM SCHOOLS
With this charming New England ranch featuring 3 beroms, 3 baths, 2 way fireplace in living room, family room & screened porch. Great home for entertaining. $135,900.
Maureen Chenot 645-2500
CRANBROOK REALTORS, Inc.

BY OWNER - 3,200 sq. ft. colonial. New kitchen, 5 bedrooms, 3½ baths, finished basement, sprinklers, hot tub, central air, nicely landscaped, backs to 5 acres of woods. $238,500. 649-0194

IMMEDIATE POSSESION
REDUCED
OPEN SUNDY 2-5
5241 Cameron, Troy
N. of Long Lake
& W. of Coolidge
Popular Chelsea Village location for this lovely 3 bedroom, 2½ bath ranch. Professionally landscaped private courtyard, secluded backyard and patio. New sprinkler system, central air, security system. All 2 year old appliances included. Plan to see! $119,000 H-51051
HANNETT, INC.
REALTORS
646-6200

•NEW CONSTRUCTION 1989•
ROCHESTER HILLS
Gorgeous custom 2100 sq.ft. contemporary luxury ranch. Beautiful completely landscaped 1 acre wooded setting, great room, cathedral ceiling, skylights, marble fireplace. All oak kitchen with sub-zero and GE appliances, 3/4 bedrooms/den, 3½ baths, master suite with fireplace, walkout bay, walkin closet, Jacuzzi, glass shower. Basement, fully equipped gymnasium complete with Nautilus & regulation boxing ring, 9' plus ceiling height. Oversized 23x25 heated garage, sprinkler system, etc. $199,900. 852-8356

OPEN HOUSE!! Sun., Sept. 10th 2:00-5:00. This outstanding 3 bedroom brick Ranch is located on an exceptionally beautiful 1.3 acre parcel in Rochester! Features: 2 baths, 2 fireplaces, newer flooring throughout and much more! Ask for 2317 Bunker Hill. Directions: M-59 to N. on Crooks to L. on Bevington to L. on Christian Hall to R. on Greenridge to left on Bunker Hill to #2317. PARTRIDGE & ASSOC. 628-0000

OPEN SUN., 1-4pm: 1430 Ridge Court. Come & see! 5700 sq.ft. of quality & spaciousness in Oakland Twp. 4/5 bedrooms, 3½ baths, 3 fireplaces, Whirlpool, Jacuzzi. $569,000. 651-8850

ROCHESTER HILLS - 3 bedroom, 1 bath ranch, all appliances, washer/dryer, all fixtures & window treatments, large unfinished basement & deck, central air, attached 2 car garage, fireplace & cathedral ceiling in living room, 6 yrs. old, excellent condition. $106,900. 651-7980

ROCHESTER HILLS, New construction custom ranch. Quality, sharp, 3 bedroom, 2½ baths, great room with cathedral/fireplace. Lot backs to woods. Many extras including 4 bays. Completion end Oct. Eddington Sub., lot 12, off Rochester Rd. & N. of Hamlin. $149,900. 363-1487

ROCHESTER HILLS. Impressive 3 bedroom, 3½ bath great room ranch. 2300 sq. ft., prime wooded lot, 3 large bay windows, completely finished lower level with large window, cathedral office, wet bar, and [illegible] [illegible]. Professionally [illegible] [illegible] [illegible] [illegible]. Open House Sat & Sun., 1 to 5. $189,900. 652-3979 652-3844

TROY - BY OWNER, 2300 sq. ft. 3 bedroom [illegible] [illegible] [illegible] [illegible] [illegible] fireplace, basement, $189,900. 689-4878 or 689-6323

TROY, by owner. Clean, 3 bedroom brick ranch, 2 car garage, central air, oak floors, screen [illegible]. Crooks-Wattle Sub. $131,000. 362-1839

308 Rochester-Troy

ROCHESTER HILLS 3 bedroom split-level ranch on newly landscaped lot. Features walk-out lower level, deck off family room, fireplace and recently remodeled kitchen. Rochester schools. $138,500. Open Sun. 1-5 or call for appointment. 651-1474

ROCHESTER - IN TOWN 3 bedrooms, 1 bath, walk-out basement, 2 car detached garage. $82,900 Call eves 391-5941

TROY- OPEN SUN. 1-5PM. Marthill Acres Sub. N. of Wattles, W. of Crooks. 4540 Whisper Way. 2700 sq. ft. colonial, built in 1985. 3 bedrooms, 2½ baths, 2½ attached garage, 1st. floor laundry, library, formal living room & dining room. Security system, 6 panel wood doors, neutral decor. Immaculate. $225,000. By Owner 641-9890

TROY- 3 bedroom colonial. 1st floor master bed & laundry. Great room, dining, library & professional landscape. Many extras. 4576 Whisper Way, $220,000. 779-9246

TROY, 3 bedroom custom built ranch w/full basement on 1.4 acre lot. 3 car garage, 1 yr. old. Large deck in rear w/complete privacy. Many built in & custom features. Birmingham Schools. $369,000. After 5pm for appointment. 258-2846

309 Royal Oak-Oak Park Huntington Woods

GOVERNMENT OWNED-OAK PK. $1500 down, Land Contract 30yrs. Family room, fireplace, 3 bedroom brick ranch, basement, garage. 1630sq.ft., $2,800 closing cost. $100 starts deal. $55,000
CENTURY-21 ABC. CALL MADELINE 425-3253

IMMACULATE 3 bedroom brick colonial, 1½ baths, large family room with fireplace and greenhouse window, central air, finished basement, screened porch with deck, beautifully landscaped. $149,000. 588-9329

JEWEL OF A HOME in 13 & Greenfield prime commuting area. 3 bedrooms, dining room, 1½ bath, rec room made for entertaining. By owner $139,900. 549-5611

ROYAL OAK - Open House Sun 1-5, 3822 Elmhurst. Sharp ranch, newly decorated kitchen, full basement, 2 car garage, newer roof/furnace. $82,900, by owner. 549-2368

310 Wixom-Commerce Union Lake

Backyard Vacation
Commerce Township 2,080 square foot brick split level. 1½ baths, 3 bedrooms, family room and 2 car attached garage. Privacy yard with mature trees and inground pool. $98,500.
The Prudential
Harry S. Wolfe, REALTORS
421-5660
Independently Owned and Operated

COMMERCE
Great Family Subdivision!
4 bedroom brick ranch with quality thru-out. 2 baths, finished basement, all appliances. 2 car heated garage. Close to elementary school. $84,900.
Realty World
EXCELLENCE
661-8181

COMMERCE TWP. New 2300 sq. ft. colonial, 2½ baths, $59,900. Also 2000 sq. ft. Cape Cod, lake privileges, $139,900. 682-3408

CONTEMPORARY RANCH
3 bedroom, 2 bath on large lot. Custom formica cabinets, cathedral ceiling, black-top drive, Anderson windows, new centrl air, fenced yard and new sod. Built in '88. Home warranty. Full basement.
Priced to sell at $114,900.
Remerica
HOMETOWN REALTORS
420-3400

UNION LAKE- newly redecorated, 3 bedroom home on Cooley Lake. Large living room, fieldstone fireplace, new carpeting throughout. 2½ car garage, on extra lot. $174,500. Lakes Realty,
Cindy Kwapich: 363-3407

311 Homes Oakland County

A PRIZE PACKAGE
is what you'll find in this unique & charming home. Quality throughout. 3 way fireplace, studio ceilings, family room, deck & walk-out lower level. Nicely landscaped on 1 acre with beautiful pine trees. Park like setting. Area of exclusive homes. Rochester Schools. $137,500.
WARE-PIDDINGTON
627-2846

BERKLEY, 2 bedroom, remodeled 1986 - roof, furnace, siding, windows, bathroom, carpeting. $61,500. After 5. 549-2450

BRANDON TWP. - Newer Cape Cod nestled in 6 acres of mature trees with swimming - fishing pond. Jacuzzi in master bath, upper & lower decks offer beautiful views. Many extras. $124,900.
After 4pm 628-8169

HUNTINGTON WOODS, 3 bedroom colonial, 1½ baths, den, bleached wood floors, remodeled kitchen, wood deck, backyard, move in condition. 546-6033

LAKE ORION - 2 bedroom ranch, 1½ baths, new carpet, drapes & blinds, finished basement, 2 car attached garage. $75,900. 693-1724

LAKE ORION
2 story, 3 bedroom, on 2 large fenced-in lots, $62,900. No LC.
By owner 693-2790

MADISON HEIGHTS: No down payment. 2 bedrooms, garage, $48,500. $2700 closing costs; $550/mo. Includes taxes and insurance. 30 years, 9.5% land contract.
Mid-Thumb Realty, 313-646-2121

TAKE ME I'M YOURS!
Sprawling 1700 sq. ft. 2 story. Lots of natural woodwork. 4 bedrooms, full basement, access to Cass Lake. $75,900.
HEPPARD
478-2000

UNION LAKE: 4 bedroom brick Ranch, overlooking golf course, 2 full baths, central air, basement, underground sprinkler, 2 car garage. $124,900. 363-6453

321 Homes Livingston County

CROOKED LAKE ACCESS
neat 3 bedroom brick ranch in an area of nice homes with mature trees. Screened porch and large shed. $83,900. CO6436
BRIGHTON TOWN & COUNTRY
227-1111

TEN ACRES
Pinckney schools, 2 story remodeled country farm house. 4 bedrooms, master bedroom has private bath, barn. $135,000. CO6424
BRIGHTON TOWN & COUNTRY
227-1111

322 Homes Macomb County

NEW LISTING
SHELBY TUDOR COLONIAL in an impressive location. Superb landscaping, private patio, ceramic entry with circular stairs, finished basement, family room with cathedral ceiling, den and more. $239,000. 659-6600.
RALPH MANULE

OPEN SUNDAY, 12-5PM
3 bedroom colonial, 1½ baths, attached garage, huge family room w/ fireplace, brick & aluminum home, ½ acre lot, immediate occupancy. S. of 23 Mile Rd., W. of VanDyke.
752-3408

322 Homes Macomb County

RESTORED FARMHOUSE on 1 acre. Shelby township, Utica schools. 26 mile Rd., W of Stoney Creek Park. $163,000. 781-6721

325 Real Estate Services

LOT OWNERS
2 story quality modular now on display. Place on your foundation within 60 days. Darling Homes on Novi Rd., 1 block S. of Grand River
313-344-4330

326 Condos

ABSOLUTE LUXURY!
OPEN SUNDAY 1-4PM
WEST BLOOMFIELD-3 bedroom, 3 bath, walk-out ranch overlooks woods. Fabulous great room, outstanding master suite, dream kitchen, library, delightful family room. 6405 Noble, Aldingbrooke, W off Drake, S. of Walnut Lake. 3 year old. Mint condition $255,000
ROBERT WOLF COMPANY
362-0555 RES 626-0363

ABSOLUTELY STUNNING FARMINGTON HILLS 2/3 bedroom + family room ranch/condo. Amenities & upgrades galore! Extra large end unit, $144,900. Call & ask for
MARY KEOLEIAN
REAL ESTATE ONE
851-1900 626-6482

ADAM'S LANDING
Fantastic lakefront all-sports Loon Lake. Lower level unit with walk-out to lake. Boat dock provided. Large kitchen with all appliances, great room with fireplace, master bath with Jacuzzi. Neutral decor. Laundry in unit. Two car detached garage. $1200/mo. H-HS
HANNETT, INC.
REALTORS
646-6200

ARTIST PLUNGE
Plymouth, better than new. One story condo living, formal living room, built in kitchen, 2 bedrooms, 2 baths, central air. Asking $72,900. One Way Realty 522-6000 473-5500

AUBURN HILLS, lovely 2 bedroom condo, excellent condition, 2nd story. Overlooks a pond, $47,900.
540-2788 or 334-9490

AUBURN HILLS. Attractive 1 bedroom plus den, all appliances, carport, freshly painted, very reasonably priced at $39,900. By owner. Rental option available. 644-6166

BEST BUY
IN LAKE VILLAGE
OPEN SUN. 1-4
273 Lake Village, 14 Mile & Decker. 2 bedroom carriage unit with attached garage. Faces commons, all appliances included. $56,900. Call ILENE YOUNG
RALPH MANUEL
851-6900

BINGHAM WOODS
Immaculate Condo loaded with extras! Three fireplaces, 3 bedrooms, 2½ baths. 2 car garage. Finished lower level, private setting with redwood deck. $285,000 Call Janette Engelhardt 644-6700
MAX BROOCK, INC. REALTORS

BIRMINGHAM
Beautiful Foxcroft end unit with private entry. Renovated in 1987 lwith spacious room sizes, fireplace and private patio. Wonderful area with Bloomfield Hills schools. Clubhouse and pool in compex. $171,000 H-47868
HANNETT, INC.
REALTORS
646-6200

BIRMINGHAM CONDO - 2 bedrooms, in town, lease or sell
540-9764

BIRMINGHAM CONDO - Completely remodeled in neutral colors. Extras include finished basement, patio and new garage. $79,500. Call 649-4575 or 322-6457

BIRMINGHAM CONDO
Prime downtown location.
2 bedrooms, 2 baths. By owner.
549-5197 or 645-6972

BIRMINGHAM COURT
New Classic Townhouses
OPEN SATURDAY & SUNDAY 1-5
1063 N. Woodward, Birmingham
N. of Maple & W. of Woodward
Sophisticated uptown living go with these new townhouses in a lovely treed setting. With wood decks, brass detailing, Euro-kitchens, hardwood floors and new modern styling throughout. Open weekends for you convenience. Plan to see this new development. Price from. $149,900 H-51739
HANNETT, INC.
REALTORS
646-6200

BIRMINGHAM, near town, 1 bedroom, balcony, GE kitchen, furnished, minis, freshly painted, no fees till '90. $44,900. 646-9315

BIRMINGHAM NORTH CONDO
Sharp upper unit on court yard, 2 bedrooms, 1½ baths, vaulted ceiling, mirrored walls, updated kitchen, all appliances, basement, storage and laundry, seller motivated. $73,900.
VAL or DON KOPPIN
RE/MAX EXECUTIVE 737-6800

BIRMINGHAM - 1692 Grasfield. End unit. 2 bedrooms. Central air. Updated kitchen & bath. New windows. $75,000. 647-6044

BIRMINGHAM: 18124 Kinross - by Owner. Beautiful, spacious Beverly Hills' Townhouse. Buyers only! Appointment, leave message 647-1151

BLOOMFIELD HILLS - desirable custom Sandalwood ranch condo home. 3 bedrooms, 2½ bath, den or library, large family room. Hardwood floors. 2 car attached garage. Many other custom features. $235,800. Occupancy within 60 days after exceptance. Aft 6pm 646-7136

BLOOMFIELD HILLS
First offering. Dramatic almost new very spacious open private unit. Decks abound overlooking wooded ravine. European kitchen, greatroom, library, formal dining, courtyard, walk-out, ideal executive living. $325,000. Call Celeste Cole.
642-2400 Res. 540-2153
COLDWELL BANKER

326 Condos

BIRMINGHAM-Townhouse. Open Sun 1-4. Attractive end unit. 2 bedrooms, updated kitchen and bath, private entrances, appliances included, basement. $78,500
1070 Grasfield
Ask for Millie Mosca 642-8100
CENTURY 21-Town & Country

BIRMINGHAM WILLIAMSBURG
1800 Grasfield. End unit, 2 bedrooms, finished basement. All appliances, newly decorated. Immediate occupancy. $79,500 476-7546

BLOOMFIELD HILLS 1720 Tiverton, #104. Spacious end unit, 6 large room condo, high ceilings, prestigious area. $125,900 [illegible]-4618

BLOOMFIELD HILLS CONDO
Centrally located at an affordable price. Spacious with 2 bedrooms & 2 baths & all kitchen appliances are some of the amenities.
MAX BROOCK, INC., REALTORS
646-1400

BLOOMFIELD HILLS
AFFORDABLE
Spacious condo - 2 bedrooms, 1½ baths, living room plus dining area, new Andersen windows, wood trim, basement storage, tennis courts. Convenient to X-ways. Immediate occupancy. $58,000.
CENTURY 21
Secontine Assoc.
626-8800

BY OWNER, NORTHVILLE country place, beautiful 2 bedroom, 2½ bath, new windows, newer carpet, central air, kitchen appliances, fireplace, garage, finished basement. $96,000 Owner anxious. 464-7841

CONDO - REDFORD Open Sun. 1-4
Carefree Living For So Little!
Spacious 2 bedroom in absolutely beautiful move in condition. Completely remodeled kitchen, newer appliances, bath has new vanity sink and commode, custom window treatments, located on first floor. Ideal for retirees or newlyweds. Also have upper units. Must see!
No drive by
Call DORIS KOTECKI
MAYFAIR 522-8000

CUMBERLAND VILLAGE - 11 Mile/Inkster Rd. 27157 Cumberland Ct, SE corner of complex on private dead-end road. Spacious end unit ranch surrounded by meadows & woods, hardwood floors, security system, 2 bedroom, 2 bath, vertical blinds throughout, tile basement. $99,500 includes kitchen appliances. Open Sun 1-5pm. 355-2861

DOWNTOWN ROCHESTER
Convenient/Affordable
A Fun Place To Live & Work
You can walk to shops, parks & restaurants when you reside at Walnut Park Condominiums. Enjoy a great Rochester location at an affordable price! 2 bedroom units with full basement & attached garages starting at only $89,900. Open daily!
MBD REAL ESTATE
CALL MIKE BEATON
651-6660

DRAMATIC ELEGANCE
The Essex
Simsbury Condominium
presented by the Herman Frankel Organization
• Beautifully landscaped, 2 bedrooms, 2½ baths, end unit • Special private entrance • Spectacular master suite • Mirrored dressing area, vanity/sink • jacuzzi tub • King-sized walk-in closet • 2-way fireplace living/dining room • Open spacious gourmet kitchen • 1st floor laundry room • Kitchen/laundry room flooring • Ceramic tile foyer • Ready for selections
$189,000
Sales Office 851-3500
Open Daily 12-6
(except Thursday)
Main Office 683-3500
Located on Fourteen Mile Road ¾ mile West of Orchard Lake Road

FARMINGTON HILLS Beachwood. Luxury huge one bedroom, 1½ bath, with balcony overlooking woods. Carport, wet bar, clubhouse, pool, basement. Approx. 1100 sq. ft., $59,900 or rent at $630. Small pets O.K. 553-5929 353-4555

FARMINGTON HILLS-Erinn Estates. 2 bedroom, 1½ baths, central air, neutral, basement, garage, pets. Owner. $89,900. 471-2416/476-1287

FARMINGTON HILLS. Prime location. 1 bedroom, all kitchen appliances, central air, carport, pool, tennis. By Anxious owner. $46,900. Offers welcome. 661-0546

FARMINGTON HILLS-Woodcreek. Large 1600 sq. ft. ranch, 2 bedroom, 2 bath, den, large living room, formal dining room, custom kitchen. Huge basement, air conditioning, clubhouse, pool and garage. $119,500. 626-8533

FARMINGTON HILLS
Carefree lifestyle townhouse. 2 bedrooms, 2 baths, dining room & sunny breakfast room.
Century 21
Home Center 476-7000

FARMINGTON - Versailles Place. 2 bedroom, 2 bath, first floor, faces court, central air. $61,500. 30789 Shiawassee. Must sell - estate. 474-6118

FOUR SEASONS CONDO
First floor end unit in picturesque setting. Fine neutral decor throughout with large master bedroom and updated master bath. New mechanics. Two car space in underground parking. Pool and tennis in complex. $126,500 H-49725
HANNETT, INC.
REALTORS
646-6200

HIGHLAND LAKES
3 bedroom, 1½ bath lakefront. New windows and appliances. By owner, $89,900. 348-9737

326 Condos

FARMINGTON/FARMINGTON HILLS

CONTEMPORARY CONDO
Offers over 1600sq.ft. of living space. 3 huge bedrooms, gourmet kitchen and updated bath make this home almost perfect. Conveniently located. $89,900.

FARMINGTON
One bedroom condo, overlooking court yard, all appliances including washer/dryer. Walking distance to everything! $34,500.

ERA-Orchard Hills 737-2000

FARMINGTON HILLS
Pendleton Club
Senior Condos
Premium Location
Across from Shopping
Middlebelt, just south of 11 Mile
41 Ranch style, one and two bedroom units. All appliances, central air, carports, screened porches.
$68,900 to $84,900
Great value!
Choice units still available for reservation.
CONTINENTAL REALTY
855-0101

HUNT CLUB MANOR
CITY OF BLOOMFIELD HILLS
Seldom available area. Spacious end unit with privacy and beautiful seasonal views. Two bedroom, two bath, large living room and dining area with balcony. Master bedroom with bath and 3 closets. Quality! $133,900 H-41159
HANNETT, INC.
REALTORS
646-6200

"HURRY ON OVER"
Desirable first floor condo in great location. Updated kitchen & bath. Pool & clubhouse. $56,800.
HEPPARD
478-2000

KINGS COVE - 2 bedroom, 1½ bath, fireplace, central air, deck, garage, finished basement. $88,900.
656-2382

LIKE NEW! This 3 bedroom, 2½ bath end unit in Northville is special! Updated kitchen, newer windows, beautiful deck. All appliances remain. $86,900.
CENTURY 21
Hartford South
464-6400

LIVONIA-Laurel Woods, luxurious 2 bedroom, 2 bath condo, all amenities including 2 car garage, fireplace, central air, & pool. Must see, to appreciate. $119,900. 591-0209

LIVONIA - the Woods, 18337 University Park, 2 bedroom, 2 baths, lower unit, neutral decor, central air, laundry room, by owner, $82,900, 591-1460

LUXURY RANCH CONDO
Motivated sellers are offering immediate occupancy on the almost new decorator perfect ranch end unit, 3 bedrooms, family room, library, white formica kitchen, 1st floor laundry, 2 car attached garage, finished lower level walk-out. CONTACT IRIS GOLDSTEIN
CENTURY 21
MJL CORPORATE TRANSFEREE SERVICE
851-6700

MAPLERIDGE CONDO
Lovely newer contemporary ranch model with basement. Neutral berber carpeting, white Formica kitchen with eating area. Direct garage access, tranquil pond view, security system. Pool, tennis and clubhouse in complex. $119,900 H-49967
HANNETT, INC.
REALTORS
646-6200

NEW LISTINGS—
LOVELY ROCHESTER HILLS location for this 2 bedroom condo. Finished basement with family room, central air, deck, decorated in neutral grays and overlooks commons. $96,000. 656-8900.

SPACIOUS BIRMINGHAM condo within walking distance to downtown. Freshly painted, some new kitchen appliances, neutral tones, cathedral ceiling, extra room for den and more.$71,500. 651-6900.

NEW TROY COMMUNITY! From the entrance way to the clubhouse and pool, to the Condominion home this is all FIRST CLASS! Marble entry and luxurious features priced at $146,515. 647-7100.
RALPH MANUEL

NORTHVILLE-NOVI - Looking for a good buy? Then come see this 2 bedroom condo in desirable Country Place. New, high efficiency furnace, air conditioning plus anxious seller will pay up to $2,000 of purchaser's closing costs or for decorating. Call for details.
ASK FOR PHYLLIS LEMON
Re-Max Boardwalk 459-3600

NORTHVILLE - Open Sun. 2-5. Anxious owner transferred, 1275 sq. ft., 2 bedroom, 2 bath upper ranch, low heating & association fees. $84,900. Call Homeowners Concept 349-3355 or owner 347-0327

NORTHVILLE
OPEN SUN., 2-5pm
964 New Haven Ct., N of Eight Mile, W off Taft Road. Professionally decorated 2 bedroom, 2 full bath & 2 ½ bath condo with attached garage. $134,000. Call...
Carolyn or Kathy
REAL ESTATE ONE
348-6430

NORTHVILLE RANCH - upgraded 2 bedroom, 2 bath, lots of storage, easy access to carport, low association fees, $82,900. Call Homeowners Concept 349-3355
or owner 348-6236

PIKE'S PEAK VILLAGE CONDOMINIUM

COME SEE WHAT HAPPENS WHEN HIGH DESIGN AND AFFORDABILITY MEET

This is the enchanting Pike's Peak Village Condominium — 2 bedrooms, 2 bathrooms, 2 car attached garage, full basement, continuous cleaning range, dishwasher, garbage disposal, etc.

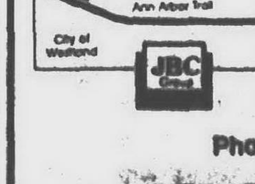

Livonia Public Schools

PRICED FROM $98,100

COLDWELL BANKER

Sales and Marketing by Coldwell Banker
Phone: Ron Brodzik or Al DeZell at (313) 347-3050

326 Condos

NORTHVILLE TOWNSHIP LAKEFRONT LIVING

Livonia Schools

The Prudential Harry S. Wolfe, REALTORS 421-5660

ORCHARD LAKE - 1480; 2 bedroom, 2 bath... Reduced for quick sale. $99,500.

OPEN HOUSE SUN. 2-5 ... Cranbrook Assoc. Inc. Realtors

OPEN SUN. 2-5 ... LESLIE ALLEN RALPH MANUEL 647-7100

326 Condos

PLYMOUTH - BRADBURY. 2 bedrooms, basement, 2 carports, appliances, excellent location. $65,000. By owner. 459-5616

PLYMOUTH PARK LIKE SETTING ... appliances, all in neutral decor

$79,900 Remerica HOMETOWN REALTORS 420-3400

326 Condos

OPEN SUN. 1-4 ... FABULOUS RANCH CONDO IN RIVER PINES ... (VS-35C)

A FABULOUS CONDO BUY - Desirable Crossings West Townhouse in Novi. ... First offering, won't last! $94,500. (ED-22C)

WEST BLOOMFIELD - Stunning, open feeling, private end unit ranch condo. 2 bedrooms, 2 baths, plus family room. Large 3rd bedroom with bath, 1st floor utility room. Attached 2 car garage. Recessed lighting, fireplace, skylights. MINT CONDITION - Immediate occupancy. DON'T MISS SEEING - EXCELLENT PRICE. $144,900. (BI-73)

ESTATE SALE! Lovely 2 bedroom, 2 bath, family room with fireplace. Updated kitchen, finished utility room. Mirrors, cathedral ceilings. Very open feeling. Neutral decor. Professionally decorated. Private enclosed patio with bar-be-que. New stove and dishwasher. A TERRIFIC PRICE FOR ALL OF THIS! $89,900. (VI-19C)

CREAM PUFF! West Bloomfield. 2 bedroom 2 bath. Cathedral ceilings. Neutral decor. Attached garage. Only 6 months old. Owner transferred. Needs fast sale. $85,900. (WO-20C)

LOVELY - 2 large bedrooms plus 2½ baths. Enclosed private patio. Spacious kitchen with island cook. Excellent location! Great price! Small private complete. $82,500. (TI-29C)

CHARMING, DELIGHTFUL - Close to shopping in Birmingham and Troy. 1½ baths, basement could be finished off for family room. Tennis court, pool, clubhouse. $58,500. (CR-50C)

The Michigan Group, Inc. Condominium Specialists 851-4100

326 Condos

The Michigan Group Sylvia Stotsky 661-9800, 851-4100

PLYMOUTH HOMESTEAD ESTATES ... Offered exclusively through LORENZ & ASSOC., REALTORS 453-7000

Plymouth OPEN SUN 2-5 40235 Newport Enter off Haggerty S of Ann Arbor Rd., driveway J. Enjoy the seasons from this treed court setting. Newly decorated, 1 bedroom ranch condo. Light airy dining room, large master bedroom, quality finishing in lower level family room w/fireplace. Lots of storage. Workshop. Pool and clubhouse. Carport. Immediate occupancy. $74,900. Call Gert Dunn COLDWELL BANKER 459-6000

REDFORD- Enjoy a secure peaceful location, in a spacious 2 bedroom upper. Newly painted, includes, air, appliances, air ceiling fan. One must really see the inside garden to actually appreciate this bargain at $38,500. Sue 12-8pm. 537-4146

REDFORD Neutral decor in this spacious 2 bedroom condo featuring dining off living room plus large kitchen with pantry and table space. Beautiful inground pool and carport. $42,500. RED CARPET KEIM Elite Properties 478-5555

SNEAK A PEEK GREENPOINTE AT COPPER CREEK FARMINGTON HILLS 2 bedroom, 2½ bath townhouse. 2 car garage, fireplace, central air, private patio. Pre-construction prices from $109,990 661-4422

326 Condos

PLYMOUTH TWP. ...

Presenting

Briarwood Village

of Farmington Hills

A Unique Adult Community

Combining Old World Charm & Value with Contemporary Convenience

- All Ranch Style Homes
- 1-2 Bedrooms
- 1-2 Full Baths
- Cathedral Ceilings
- First Floor Laundry
- Full Basement
- Central Air
- 2½ Acre Wooded Park
- One Mile Exercise Path
- Outdoor Gazebos
- Lighted Walkways
- Garages
- Age Restriction

from $89,900

Located on Middlebelt Rd., ¼ mile S. of 11 Mile

Open daily/weekends 12:30-4:30 (closed Thurs.) or by appt

Model 473-8180

The Michigan Group Realtors 591-9200

ROYAL OAK, 2 bedroom, 1 bath, neutral tones, appliances, carport, balcony overlooks quiet courtyard $55,500. 14 Mile/Crooks. Open house Sun 1-4. 288-2106

Southfield ACT NOW! Owner very motivated, rare offering in prestigious Chanticleer. Immediate occupancy in contemporary townhouse. 2 bedrooms, 2½ baths, all the features. Don't miss this must sell opportunity! Open Sun, it still available, 1-4. 29248 Chanticleer, 12 Mi, & Telegraph. $185,900. RE/MAX FOREMOST Ask for Jerry P. 473-6200

SOUTHFIELD, Villa Pointe, spacious 2 bedroom with family room & fireplace, attached garage. Open Sun. 1-5. 19669 Villa Ct. W., vicinity 12 Mile & Evergreen. $84,900.559-4695

SOUTH LYON, Adult Community. 2 bedroom, 2 bath ranch, end unit. Finished basement, enclosure. Available April 1. $68,900. 437-6051

TROY CONDO OPEN SUN. 1-4pm 1129 C Kirts, S of Big Beaver, E of Crooks. Strathmore Village Townhouses. Beautiful newly decorated 2 bedrooms. Extra large: family room, living room, dining room & kitchen. Fireplace, central air, private deck, includes appliances, attached garage, clubhouse w/pool. Must see! BOARDWALK REALTY 559-0300

TROY - OPEN HOUSE Sun 1-5pm. N. of Long Lake, E. of Coolidge. 5818 Northfield Parkway. 3 bedrooms, 2½ bath, attached garage, 1800 sq.feet. $112,000. 641-7509

TROY - Open Sat., Sun. 2-5pm. 1822 Brentwood, Northfield Hills. 2 bedrooms, 1½ baths, garage. 641-8212

TROY - reduced. Must let this luxury 2 bedroom condo with attached garage, private patio, fireplace, central air, pool & more go at below market price. Excellent location. Sharp, cozy complex. $112,500. HMS 569-0070. Help with down payment available.

TROY - 1705 Brentwood, 2 bedrooms, new carpet, finished basement, pool, tennis, $91,500. Good location.

WABEEK WOODS II So much privacy plus Wabeek Lake access. Very large room sizes with either deck or atrium off all areas. Lovely courtyard entrance. Great room with large stone fireplace. Library or den. Huge master bedroom with large bath, dressing area and deck. Unfinished basement with high ceilings. $329,000 H-52728 HANNETT, INC. REALTORS 646-6200

WALLED LAKE Freshly decorated condo in newer section of Lake Village. 2 bedrooms, 1½ baths, 1 car attached garage, fireplace, central air, all appliances, terrific buy! $88,500. VAL or DON KOPPIN RE/MAX EXECUTIVE 737-6800

W BLOOMFIELD - Potomac Towne. 3 bedroom, 2½ bath, 1,700 sq. ft. Ceramic foyer, hardwood floor in den, basement, 2 car attached garage, move-in condition. $127,500. ASK FOR RANDY GOODSON Merrill Lynch Realty 669-3636 770-5366

326 Condos

WALLED LAKE ...

WALLED LAKE SCHOOLS. Why rent? ... England Real Estate 474-4530

W BLOOMFIELD - Knightsbridge, newly decorated, move-in condition. ... $149,000 E-Z terms.

WEST BLOOMFIELD- Mapleridge 1565 sq. ft. 2 bedroom, 2 bath upper end ranch unit, vaulted ceiling, neutral decor, attached garage. Must see! Open Sun. 12 Noon-5pm. Only $110,000.

WEST BLOOMFIELD PERFECT CONDO Luscious 2 bedroom, 2½ bath condo with every amenity possible. Cathedral ceilings, white ceramic foyer, built-ins in library & master bedroom, more. $265,000 737-9000 COLDWELL BANKER

WEST BLOOMFIELD - Maple Place Woods. Just listed this exceptionally maintained, sharply decorated 2/3 bedroom condo. Offers 3 baths, gray carpet throughout, recess lighting, marble foyer, white formica kitchen, giant loft, private basement and attached 2 car garage. $134,900. (W792). 851-4400

WEST BLOOMFIELD - Greenpointe Condos. Just listed this exceptional 2 bedroom, 2½ bath townhouse style condo. Very stylish with contemporary flair. Many upgrades including marble foyer, skylighting, fireplace, basement and attached garage. $119,900. (G727). 851-4400

Chamberlain Realtors

WESTLAND - Brandon Village Condominiums. Phase II Close-out. Immediate occupancy on new condos. 2 bedroom townhouse, 1½ baths, full basement, 1 car attached garage, many more features. Livonia schools. $79,900. Off Newburgh between Joy & Warren on Larmie. Kime Brothers, Inc. 455-5252

WESTLAND OPEN SUN 1-4 7507 Woodview (N. off Cowan, E. of Newburgh) Mint condition! 1 bedroom on main floor. Move-in condition, end unit, doorwall overlooking large pond. All appliances, near Westland Mall. Asking $45,500. CLARK & FRON 425-7300

WESTLAND - 2 bedroom, 2 bath, overlooking pond, remodeled kitchen, & extras too numerous to mention. 421-1536

WHITMORE LAKE NEW CONSTRUCTION - Ranches & townhouses, quality builder offering beautiful condominiums. 2 bedrooms, 2 bath, walk-out basement and 2 car attached garage. Choice sites available from $86,900.

WALLED LAKE-Watch out, you could miss this! Brick 2 bedroom condo w/full basement and carport, tastefully decorated. Open spacious grounds. $67,900.

NOVI-Beautiful park like location. Large 3 bedroom, 2½ bath, w/garages, finished basement and spa. $134,900.

NOVI-Ranch condo w/no common wall. Carefully maintained in neutral colors, direct access garage, 2 baths, master suite and main floor laundry. $93,900.

NOVI-Carefree living in a quiet location. 3 bedroom unit, partially finished basement, easy to maintain and time left over for tennis in your own complex. $83,900.

CENTURY 21 SUBURBAN 349-1212 261-1823

W. BLOOMFIELD: Best location in Greenpointe. 2 bedroom, 2 bath Ranch Condo. 2 finished rooms, lower extras! $137,000. 661-8297

YPSILANT TWP. condo, 2 bedroom, 1½ bath, air, appliances, carport. Pool, clubhouse, tennis courts. Must sell. $62,500. 434-5084

327 New Home Builders

F.J. PINE HOLLOW BUILDING CO. LIVONIA AREA-JUST REDUCED 17178 Ellen off 6 Mi. between Farmington & Wayne. 2900 sq. ft. spec home, immediate occupancy. 4 bedrooms, 2½ baths. Extras. $205,000. NORTHVILLE-PRESTIGIOUS AREA Half acre lot, still time to choose your colors. 2700 sq. ft. 4 bedrooms, 2½ baths. Located at end of Elmsmere, Northville Estates. $220,000. Call 348-2514

328 Duplexes Townhouses

OPEN SUN. 2-4 ...

Cranbrook Assoc. Inc. Realtors

330 Apartments

ALL NEW LUXURY SUBURBAN ...

WESTLAND, 19 UNITS ... Call JAY HUGHES MAYFAIR 522-8000

332 Mobile Homes For Sale

AUBURN HILLS 1975 Mansion Estates, 12 x 65, 2 bedroom, 1 bath, all appliances. $4000

BRISTOL LAVILLA 1984, 14 x 70. 2 bedroom, step up country kitchen, all appliances. Novi Meadows. Must sell. $18,500.

CANTON-Wagon Wheel, 1973 Vindale, 14 x 70. 2 bedrooms, 1½ baths, central air, excellent condition. $9,900.

CHAMPION 1988, 24x60, 3 bedroom, 2 bath, lots of extras, beautiful Westland Meadows, $35,000. After 5pm 326-0455 or Bill 595-0606

CHILDS LAKE CLEARANCE SALE 4 MONTHS FREE RENT $1000 REBATE LITTLE VALLEY 685-7770

COLONNADE 14x70, 1978, 3 bedrooms, 2 full baths, all appliances included. Must sell! $13,700. Lake Villa Mobile Home Park, Oxford. 628-0718

COME LIVE IN NOVI MEADOWS A premium community offering the finest amenities including professional on-site management, clubhouse, pool, and a peaceful country atmosphere with all the city conveniences. Located on Napier Rd., W of Wixom Rd., S. of Grand River, just off I-96 and only minutes from Twelve Oaks Mall.

30 new & preowned, single & double wides, 2 & 3 bedroom homes, priced from $13,000. We have one for you too.

Stop by today and take advantage of this special savings offer. Purchase any preowned home through our Novi Meadows sales office by 9/30/89 and receive your 1st month's lot rent FREE!

QUALITY HOMES 344-1988

FAIRMONT 1979 24x48, 3 bedrooms, 2 full baths, screened porch. Great condition. Many extras. Spacious lot. Financing available. $22,000/best offer. Novi 348-0523

MOBILE HOME, 1985, 14 X 70. Pretty 3 bedroom with wood burning fireplace. Exceptionally clean. All appliances including washer/dryer on spacious lot in Novi Meadows. $21,800. After 5pm 347-0765

MODEL CLEARANCE SALE

Offers Considered At All Darling Homes Locations

PLYMOUTH HILLS Plymouth (313) 459-7333

COMMERCE MEADOWS Commerce Twp. (313) 684-0403

NOVI ROAD Novi (313) 344-4330

CHATEAU HOWELL Howell (517- 548-1100

GRANDSHIRE ESTATES Fowlerville (517) 223-9131

OWN YOUR OWN HOME Quality built affordable Housing by Patriot Easy financing. Low monthly payments. CALL MOBILE HOME BROKERS & HOME TOWN USA 595-0606

SOUTHFIELD mobile home park. Nice 12x60. 100% financing available. $6500. 543-6535

PLYMOUTH HILLS

1988 REDMAN, 14x70, 3 bedroom, 2 baths, stove, fridge, dishwasher, shingled roof, vinyl siding, shed, extra large lot. Immediate occupancy. $22,500/negotiable.

1982 FRIENDSHIP, double wide, 3 bedroom, 2 bath, stove, fridge, custom window treatments, new carpet, choice lot, shingled roof. Owner anxious. $34,900.

Darling Homes 459-7333

332 Mobile Homes For Sale

PLYMOUTH HILLS Model Clearance

All Reasonable Offers Accepted

DARLING HOMES 459-7333

333 Northern Property For Sale

BIRCHWOOD GOLF & COUNTRY CLUB HARBOR SPRINGS Offered by Ken Rabidoux - Resale Specialist Unique selection of lots from $18,000. Homes & townhouses from $169,500. Includes all privileges of membership in Birchwood Golf & Country Club. KEN RABIDOUX & ASSOC 616-526-9655 Eves. 616-526-7542

GAYLORD AREA - Spacious lake front home with approx. 300 ft of water 3 sides, garage. Resort style living with 18 hole golf course within development. $109,000. Gaylord Mortgage & Realty 517-732-5119

HALE AREA - Lakefront 2 bedroom, 1 bath year round home with 175 frontage all sports lake, 3 hrs from Detroit. $82,000. 517-257-3145

HARBOR SPRINGS/PETOSKEY 3 bedrooms, plus loft, 2 full baths, beach, boat, tennis courts, enclosed pool with spa, garage. Nearby Boyne Highlands/Petoskey state park. Fully furnished. Rental program available. $118,900. Land contract available. 855-4896

HIGGINS-HOUGHTON Lake New 3 bedroom chalet, excellent lake access, close to State land. Wooded lot. $30,990 522-0342

KALKASKA COUNTY 10 acres, excellent deer hunting, wooded, maple, birch, cedar, poplar, borders state forest. Walk to trout stream. $6995, $100 down, $100/month on 10% land contract. Call Wildwood Land Company: 616-258-9289

MICHAYWE: Prime Golf Course Home on 2nd green. 2 bedroom, 2 bath, 2 fireplaces + Guest Apt 2 car heated garage. By Owner 517-939-8993

WATERFRONT Final Phase - Luxury Condominiums THE SANDS Between Traverse City & Charlevoix 500' gorgeous Lake Michigan beach 1 & 2 bedrooms, enclosed garages MUST BE SEEN TO BELIEVE From $104,900 Call or Write for Brochure REAL ESTATE ONE 10268 U.S. 31 Elk Rapids, MI 49629 (616) 264-5611

ST. HELEN Great hunting & fishing area. Lake privileges. 2 bedroom cottage with partially finished second floor. 2 additional bedroom potential. Wooded lot, large patio, furniture negotiable. $23,500 772-1526

334 Out Of Town Property For Sale

GRAND BLANC - Hickory Hill Farms, 4255 Crestknoll Dr. near I-75 Exit 108. 4 bedrooms, 2½ baths, 2371 sq. ft. Features too numerous to mention. $114,900. For information & appt. call between 1pm-4pm. By owner 694-0505

SUN CITY, W. ARIZONA 2 bedrooms, 2 baths, large duplex, furniture, take the stress out of moving, move-in & live. 1-887-6717

335 Time Share For Sale

FT. MEYERS Beach, Marina Village, week 22, 2 bedroom, 2 bath, pool, hot tub, health club, $3,750. 557-2613

336 Southern Property

NAPLES, FL - LIVE-IN PARADISE For more information call: Lisa Morse-Realtor 1-800-443-0879

339 Lots and Acreage For Sale

BINGHAM FARMS: 2 plus acre site, all utilities. Very secluded setting in exclusive area. Owner/Broker. Call 891-0992 or 357-0154

BLOOMFIELD TOWNSHIP Bloomfield Hills Schools & Mailing ¼ to ½ acre, fully improved sites available, From $137,700. Pond sites available from $147,700 CALL 737-0690

BROOKSIDE VILLAGE SUB - Canton. Lot backs to private park. $30,000. Neighborhood of $150,000 homes. Call: 561-0149

CANTON- 7½ Acres, corner Michigan & Beck, 550x750 ft. Water, gas, sewer available. $125,000, terms. 838-6731

CLARE- MT. PLEASANT Area. On Old US 10 near Coleman, beautiful 20 acres. $18,750. - $1000 Down. Agent: 557-6404

CLARKSTON- ORTONVILLE Area Perry Lake Rd. off Seymour Lake Rd. Beautiful wooded 10 acres, $43,500 - $2000 down. Agent 557-6404

FARMINGTON RIDGE LOT, 131½ & Haggerty. Great for walk-out basement, backs to wooded commons. "Hottest area in Mich." Hurry! Last one left! $58,800 Call 645-5858

339 Lots and Acreage For Sale

BRIGHTON 4 home sites, 1 acre and up starting at $32,500. Desirable area, with large pond adjacent to property. 229-9010

BUILD IN The Country! 24 acre land package next to Fox Hills Golf Course in Salem Twp. Call Jack Sarnecki REAL ESTATE ONE 274-8911

BULLARD LAKEFRONT Rare opportunity to buy 26 wooded acres on scenic Bullard Lake with approximately 2700 ft. of lake frontage. N. off M-59 E. of US 23 $250,000. Ask for CLAIRE DAVIS RALPH MANUEL 647-7100 OR 356-6366

FARMINGTON HILLS Lot 75 x 166 All utilities $28,000 No Land Contract 474-7363

FOWLERVILLE AREA Colby Rd. off Lovejoy. Beautiful 2½ acres. Tillable. $11,500 - $500 down Agent 557-6404

FRANKFORT BENZIE COUNTY, 75 secluded acres, prime hunting land off black top road. Property includes stream, pond, lake access & building sites. $24,000 assumes my land contract at $200/mo or $43,000 cash Eves. 634-3732 days. 641-2668

FRANKLIN - In Heart of Village on Evelyn Court. Walk to stores, bank & Village Green. Birmingham Schools 101x200 Lot parcel. Call Mary Mc Nee for more information. 851-0624 626-8700

Cranbrook Assoc Inc Realtors

GRASS LAKE AREA Enjoy a lake view from a wooded ravine lot. Ideal for summer and winter sports and recreation. Three lots available with land contract terms $30,000 and 2 others for $6,000 HALL & HUNTER 644-3500

HAZEL PARK - by I-75 30x114 $2,400 358-7777 or 358-9801

INVESTMENT PROPERTY - Prime Livonia area. All offers considered. 6 lots with home already zoned commercial. Rental home brings $650 month. 18536 Farmington Rd S of Seven Mile After 6pm 478-6405

MILFORD PINE MEADOWS ONLY 9 LOTS LEFT Join the exclusive Milford Pine Meadow community. Scenic 2-4 acre home sites adjacent to Kensington Park. These spacious sites are located 2 miles North of I-96 on S Milford Rd. $50,000 - $87,500. This is Luxury living! For free brochure and more information call Linda Slemer, 362-4150

MILFORD TWP, 3 acres. Secluded private setting, end of cul-de-sac, wooded and rolling. S of GM Rd. E of Hickory Ridge. Area of $300,000 $750,000 homes. Underground utilities. Beautiful $89,900 348-1111 or 684-0634

NEW LISTINGS PRIME LOT and acreage in Commerce Township. Frontage on Bernstein Road in excellent growth area. Great for medium size industrial park. $175,000. 851-6900

WABEEK FIVE! Excellent lot in area of prestigious home. Lot faces 3 streets. Call for more information. $209,900. 851-6900

RALPH MANUEL

NORTHFIELD TOWNSHIP 5 and 10 acre parcels. Beautiful view of golf course. Perked. (313) 437-1174

NORTHFIELD & WEBSTER TWPS. US 23 & North Territorial area. 1, 7 and 10 acre parcels. Perced. 437-4660

PLYMOUTH ½ acre lot, build your own custom home on this lot. $74,900 Call Ron Cook 459-3400

PONTIAC Joslyn/Walton, near Pistons Palace 50 x 130, sewer, water, paved. $3,900. Call 559-9997 or 558-9637

REDFORD VACANT LOT 174 X 128 Excellent building site for 3 homes. Beech Daly and W. Chicago. Priced to sell. Call JAY HUGHS MAYFAIR 522-8000

SALEM TWP. Beautiful 5.87 acres, perked. $44,900. Must sell- make offer. Headliner Real Estate 348-7880 or 474-5592

WEST BLOOMFIELD Wooded sights on quiet cul-de-sac with access to all sports lake. Walkout is possible. City services available. Excellent Land Contract terms. $20,000 down each lot. No payments for 1 year. 10% interest $64,900 HEPPARD 855-6570

400 Apartments For Rent

FREE APARTMENT LOCATORS!

We help you find the best...FREE!

- Saves you time and $$$
- Over 100,000 choices
- All locations and prices
- Open 7 days a week

APARTMENTS UNLIMITED

SOUTHFIELD OFFICE 29266 Northwestern Hwy. 354-8040 1-800-777-5616 TROY OFFICE 3726 Rochester Rd.

A Great Places Company

400 Apts. For Rent

STARTING FROM $640 ONE MONTH'S FREE RENT

What? Luxury.

Every square foot of your apartment, and every beautiful spot at the Remington is filled with it:

- Carport
- Fireplace
- Washer and Dryer
- Extra Outside Storage
- Clubhouse with fully equipped Health Club and Jacuzzi.

THE REMINGTON APARTMENTS

26300 Berg Road, Southfield, Michigan. Take Northwestern (US 10) to Lahser Road, go South to Northwestern Service Road, then West to Berg.

352-2712

9-7 Monday through Friday 9-5 Saturday 1-5 Sunday

400 Apartments For Rent

PILGRIM VILLAGE

NOW LEASING PHASE II

Enjoy the "Heritage of Good Living" offered by Pilgrim Village with Williamsburg style apartments that include: ■ Private Entrances with Copper Trim and Canvas Awnings ■ Covered Parking ■ Winner of Michigan Beautification Award ■ Washers and Dryers ■ Modern Kitchens with Microwaves, Dishwashers and Frost-Free Refrigerators ■ Wall-To-Wall Carpeting and Central Air.

And in your leisure time you'll enjoy the swimming pool with sundeck and the large "great room" inside the fully equipped clubhouse.

459-7977

Managed by: LEWISTON-SMITH REALTY CORPORATION

Call now at 459-7977 and enjoy the Heritage of Good Living. Located on Lilley Road just north of Warren Road in the Plymouth/Canton area. Starting at $510.

AWARD WINNING COMMUNITY

SOUTHFIELD—FARMINGTON AREA

OPEN HOUSE

COOL OFF—INDOOR SWIMMING POOL! COMPLETE HEALTH CLUB FACILITIES—OUTDOOR SUNDECK

Spacious and Unique Floor Plans—Individual Entrances—Front to Rear Scenic Views—Penthouses with Private Elevators—Wet Bar—Fireplaces—Carports —Washer & Dryer in Every Apt.—Must See To Believe!

Leasing rates from $645 (313) 355-2211

Mon - Fri: 10 a.m. - 7 p.m. Sat - Sun: Noon - 5 p.m.

CARNEGIE PARK LUXURY APARTMENTS

FIND OUT ABOUT OUR SUPER SUMMERTIME SPECIAL

Built and Managed by: The MINNOCK Companies

IMMEDIATE OCCUPANCY

339 Lots and Acreage For Sale

SOUTH LYON
Beautiful 5 acre parcel in Green Oak Township. Perked. $47,000.
(313) 437-1174

SUPERIOR TWP. - 5 acres on Stommel Rd. $28,000.
YPSI. TWP. - 10 acres on Bemis Rd. $30,000.
FEHLIG REAL ESTATE 453-7600

WARREN-SCHOENHERR & 8½ Mile 40x134, $3995.
Van Dyke-9 Mile, 40x118, $2995.
351-4456

WARREN- Van Dyke-8½ Mile
50 x 100 Commercial
$15,000 Terms
435-0993 or 558-8356

West Bloomfield
FULLY IMPROVED
LOTS FOR SALE
100 x 135
All Walk-outs
AUTUMN RIDGE SUB
Bill Phillips 737-0690

WESTLAND - Nice residential lot in Westland perfect for a modular 50x130 Water, sewer, all utilities. Under priced at only $9,500

NOVI - Spectacular wooded building sites. Novi's most prestigious area. 1.5 acres each with water and sewer. Build to suit $110,000

The
Michigan
Group
Realtors
591-9200

WHITE LAKE TWP. 90x140 ft. Nice area of $120,000 homes. Fox Bay Sub $12,000 terms.
838-6731

340 Lake-River-Resort Property

CROSS POINTE CONDO
& MARINA COMPLEX

Luxury living at the river's edge. Just minutes from Lake Huron. 1660 sq. ft. with spacious rooms, 2 large bedrooms, fireplace, 2 decks, basement and 2 car attached garage. Located in downtown Port Huron, $138,900 30' boatwells available, $29,500

Open Saturday & Sunday, 1-4pm.

COLDWELL BANKER
JOACHIM
REALTY, INC.
329-9036

342 Lakefront Property

AMAZING!!!
5 minutes from new marina!! Enjoy million dollar view for ¼ the price. Live right on Lake St. Clair...
LAKEVIEW CLUB TOWNHOMES
2500 sq. ft., 2½ baths, 2 car garage. Custom finished to your delight. See our special models for additional savings. Jefferson Ave. at 11½ Mile Open 1 to 5 daily including Sundays.
· 774-6363

BEAUTIFUL Lake Sherwood (Milford). Open Sun. 1-5. Boat docking & beach privileges. One of the best buys in area of fine custom homes. Open floor plan brick ranch, 3 bedrooms, 2 baths, family room, fireplace, dining room, central air, storage galore, attached 2 car garage. New carpeting, wallpapers & paint in tasteful neutrals. Move-in condition. Huron Valley schools. Commerce Rd. to 1 block E. of Duck Lake Rd., S. on Driftwood, to 4800 Triwood. $147,900. Beauregard & Stahl Properties. 682-7016 682-2789

LAKE Charlevoix - (Boyne City). 45 ft. lakefront. 2 bedroom. Must sell. $59,900. Please call 280-2572, or 616-582-3384

BRIGHTON
WOODLAND LK
18 homes sites available with residences starting at $500,000. If you desire more information on Pebble Bay call:
MALIK DEVELOPMENTS
229-8010

CASS LAKEFRONT
Orchard Lake Village
Spectacular View
86 x 250, ready to build - 683-3838

EMERALD LAKEFRONT HOME
3 bedrooms, 2½ bath colonial, family room, formal dining room, updated throughout, lakeside patio, steps and beach. $189,900. Karen Evans Re/Max Assoc. 540-9700/258-6694

HIGGINS LAKE, beautiful frontage, year round home, 4 bedrooms, very complete. By owner. $169,000. (517)821-6537 or 661-1018

HIGHLAND - Duck Lakefront. Almost new, walkout, fireplace, 2 bedroom, great view & beach. Land contract. $135,000. 887-7723

LOSE THE 80'S TENSION & relax on sandy Lake Huron beach front, Harrisville. Private road leads to cozy 3 bedroom cottage. 669-6672

GREAT LAKESIDE LIVING
Beautiful all-sports Lake Voorheis...with large dock and seawall just 2 years old. Professionally landscaped with sprinkler and outdoor lighting systems. Spacious 4 bedrooms, 3½ baths, family room complete with second kitchen for easy entertaining. $299,900 H-48558
HANNETT, INC.
REALTORS
646-6200

LAKELAND (Hamburg Twp.)
is handy for most of you, via US-23 & I-96. This one-owner brick ranch (3 bedrooms & 2 baths) is in mint condition & has 100' on the east shore of Lake Shangri-La. Access to the Huron River chain is just across the road. $159,900.
THE PLYMOUTH COLONY 995-1911

342 Lakefront Property

CENTRAL MICHIGAN - Canadian Lakes. Only 3 hours from Detroit. Over 8,000 acres of family fun and year-around living. 27 years of successful growth. Excellent selection of lots, homes, and condominiums. Lakefront, golf front & lake access property. Call or write:
Garner & Associates Realty
10085 Buchanan
Stanwood, MI 49346
616-972-8298

COUNTRY LIVING at it's very best. 2800 sq. ft. quad-level home with 337 ft. on all sports Duck Lake. Professional landscaping surrounds this home on a hill with 10 acres. Horses allowed. Privacy assured. Asking $350,000. Land contract terms to qualified buyers. Ask for Carol Peterson, 887-5713 or 887-7575.
RED CARPET KEIM - MECK REALTY

HORSESHOE LAKE 182 ft. frontage on private all sport lake. 30 min W of Livonia, 10 min N of Ann Arbor. 1760 sq. ft., 3 bedroom, 2 bath, fireplace, large deck, extensively remodeled. $165,000 449-4735

LOWER STRAIGHTS LAKE, 45 feet X 150 feet, on the water, contemporary-like new, two bedroom, $135,900 363-2888

NORTHVILLE
On the water with private beach, luxury attached homes with walkout lower level. Swimming, boating, fishing and nature preserve. Just W. of I-275. Immediate occupancy. Prices from $199,500
On Beck Rd. just south of 7 Mile.
BLUE HERON POINTE
344-8808

PORTAGE LAKE - very large lot, lakefront & canal front. Lovely old cottage plus smaller house for sleepover guests. 20 minutes from Ann Arbor. Huron River chain of lakes. Daly Associates Realtors
971-4370 769-0329

PORTAGE
LAKE
WATER EDGE LAKEFRONT
Summer cottage, 2 story, 3 bedroom, garage. Good beach. (84900)
Call 449-4468 evenings
Steve York, 665-9378
NELSONS REAL ESTATE
WHITMORE LAKE

UNION LAKE AREA, 5 bedroom, 2½ bath, 2 fireplaces, dining room, large family room, 3200 sq.ft. brick walkout ranch, $227,800. 363-0200

UPPER STRAITS
LAKE FRONT
OPEN SUN. 2-5
4481 Rolling Pine
N. off Pontiac Trail
W. of Halstead
SPECTACULAR CONTEMPORARY lakefront home. Only 4½ years old. Panormic view on gorgeous setting. Fabulous first floor master suite. Mint. Move in condition! Full finished walk-out lower level. Great home for entertaining with 2 wet bars, 3 fireplaces, 3½ baths. A must see! This home has it all! Priced for quick sale. $595,000. Ask for
IRENE EAGLE
RALPH MANUEL WEST
851-6900 or 626-8907

WATERFRONT HOME
double lot, Long Lake in Commerce, $223,900. 360-0876
D

348 Cemetery Lots

CADILLAC MEMORIAL GARDENS
2 grave lots in choice area, Section A, Garden of Meditation. 421-2283

GLEN EDEN LUTHERAN Memorial Park, 2 lots, beautiful location, 35667 W. 8 Mile Rd., Livonia. $850 for both. 353-1626

GRAND LAWN Detroit, 2 lots, $650 each or make an offer.
Call: 645-2314

OAKLAND HILLS - 4 plots in "Garden of Apostles". Will sell in pairs. 1 plot in "Christus Gardens". $400 each lot. After 6pm. 349-0962

TWO CEMETERY lots with two lawn carpets. Michigan Memorial, Flatrock. Selling now for $2200 will sell for $1800 for both. 721-3483

TWO PLOTS, Parkview Memorial, Assumption sites, $700 for both. 669-5199

WHITE CHAPEL - TROY
Garden of Gethsemane, 2 lots together, $1500. for both.
Call 634-7587

351 Bus. & Professional Bldgs. For Sale

OFFICE BUILDING FOR SALE
Grand River and Eight Mile. 8000 sq.ft. office building, 95% occupancy. $210,000. $65,000 down. Balance on land contract. 476-5222

351 Bus. & Professional Bldgs. For Sale

WEST DEARBORN
PRIME PROFESSIONAL
MEDICAL AREA
1,600 sq. ft. remodeled building inside and out, up to code. Sale or lease. By owner.
Tom or Jim 846-8900

354 Income Property

ONE OF A KIND
2 houses on 1 large lot, office/storage building. Farmington Hills. 305 to Salisbury, 8 mile & Tuck Rd. By owner, rear house. 471-3134

358 Mortgages & Land Contracts

AAA INVEST CORPORATION
43130 Utica Rd. at Van Dyke.
Why sell Land Contract at discount? For a better idea, call 939-1200

ANY CREDIT
E-Z MORTGAGE
Low as 12%.
Dave, Loan Officer 489-1120

BE BLESSED. Try our friendly pampering service. Largely by telephone and fax machine. Computerized, yet very personable and interested in your needs. Sound hard to believe? Call and see.
Omega Mortgage Corp. 471-6000

CASH FOR LAND CONTRACTS
Immediate quotes! Won't be outbid! Mortgages/Refinances.
Mortgage Corp. of America
1-800-468-9618

CASH FOR YOUR MORTGAGE
If you have sold your home and taken back a mortgage, I will buy that mortgage for cash. 699-3232

OMEGA MORTGAGE
CORPORATION
Up to 95% Financing
Flexible Fixed Rates
80% "No Doc" Loans
Friendly, Fast Service
471-6000

REFINANCE your home for any purpose. Past credit problems OK. Also top dollar paid for land contract and 2nd liens. Open 7 days, until 9 pm. Executive Mortgage. 681-8187

360 Business Opportunities

AVAILABLE SHARED EXECUTIVE Office, business, answering service, secretary service.
W. Bloomfield 851-8555

BEAUTY/BARBER SHOP
Plymouth & Levan, LA Plaza, Livonia. Shop 1½ old. Must sell.
427-5780

BEAUTY SALON IN LIVONIA
Newly decorated. Must sell.
489-7179

BEAUTY SALON
Westland - Good location, good income. Clientele waiting.
Call 453-6522

EARN $4000 to $6000 per month and more working out of your home. Part time or full time. Call after 3 pm. 437-9775

EXCELLENT BUSINESS opportunity for the right person. Immaculate deli & ice cream shop in Livonia for sale. Sit down facilities for 32 people. Take out & delivery. Good location. Must sacrifice due to poor health. Must be seen to appreciate. Call after 6pm 425-1665
a

FOR LEASE
Cafe/Deli/Coney Island Location. Downtown Rochester.
335-1043

HARDWARE STORE
Western suburbs of Wayne County. Since 1970. Ask for Conrad between 12-5pm. 729-5060

Proven travel-marketing concept needs person with franchise experience and business contacts in the Michigan area. Please call 543-6023

RESTAURANT & LOUNGE
for sale. Class C license. N.W. suburb of Detroit. Wants to retire. Buyers Only, call 9-2pm, 549-7300

SMALL BUSINESS with large possibilities. Sales to groceries, drugs, hardware & auto parts. Throughout metropolitan Detroit. Call 661-4190

TONE MASTER TONING TABLES
Set of 7. Must sell immediately. Excellent condition, negotiable.
557-4314

$40,000
Sewer cleaning business.
Established 9 years.
538-7721

362 Real Estate Wanted

CASH TODAY
OR
GUARANTEED SALE
Also If In Foreclosure
Or Need Of Repair
Century 21
CASTELLI 525-7900

400 Apartments For Rent

Southfield
HIDDEN OAKS
APARTMENTS

GE appliances, ceramic baths, central air, carport available, intercoms, patios/balconies and more...all on a beautiful wooded site. Handicap units available.

1 BEDROOM from $455
FIRST MONTH'S RENT FREE*

2 BEDROOM from $555

557-4520

*Based on 12 month occupancy, new tenants only

400 Apts. For Rent

AHOY
LAKE
LOVERS
ENJOY YOUR PRIVATE CLUB HOUSE, BOAT HARBOR and CLUB BOATS ON ALL SPORTS LAKE ST. CLAIR
HARBOR CLUB APTS
and YACHT HARBOR
(Jefferson, between Crocker-Shook)
Mon- Sat. and By Appt.
791-1441

BIRMINGHAM Apartment- 1 bedroom, pool, balcony, appliances, close to downtown & stores. $525 mo. heat included 737-2713

BIRMINGHAM - beautiful sunny 1 bedroom near downtown. All appliances. Wood floors. Water & heat. $600/mo. Leave message. 334-7291

BIRMINGHAM desirable location. Easy walk to stores, banks & restaurants. 2 bedrooms, 1 bath, $655 mo. heat & hot water included
644-6105

Birmingham

FREE
APT
LOCATOR

- Save Time & $$
- Over 100,000 choices
- All Locations & Prices
- Open 7 Days a Week

APARTMENTS
UNLIMITED

SOUTHFIELD OFFICE
29286 Northwestern Hwy

TROY OFFICE
3726 Rochester Rd

354-8040
1-800-777-5616
A Great Places Company

BIRMINGHAM - Large 2 bedroom. Available immediately. Central air, near town. $560, 1 month free rent. Mike 649-1649 Manager 643-0750

BIRMINGHAM - Oakwood Manor - Deluxe 2 bedroom, central air, large storage area, washer & dryer, carport $800/mo. 646-0949

BIRMINGHAM PLACE
Apartments available. Studio, 1 bedroom, 2 bedroom, deluxe bi-level. Rents start at $600 per month. 1 year lease. Please call 642-9000

BIRMINGHAM
Quarton & Telegraph
2 Bedroom With Heat
From $596*
Whethersfield
Apartments
645-0026
* For first 6 mos. on 1 yr. lease at $715. New residents only.

Birmingham/Royal Oak
Location
Birds & butterflies will surround you in this beautiful park-like setting. Get away from it all, but still have easy access to Birmingham shops. Other amenities include cathedral ceilings, new appliances, microwaves & 24 hour emergency maintenance. Rentals from $615. Call.
644-0059

BIRMINGHAM. 2457 E. Maple. Carpeting, drapes, air, carport, 1 bedroom $490. Lease. No pets.
643-4428

BIRMINGHAM, 1 bedroom with den, available now. $650 mo.heat included, 1 car garage. 1 mo. free rent. Mike 649-1649. Manager 643-0750

BIRMINGHAM-2 bedroom, Ann Street flat, 1 block from town. Garage. No pets. Security deposit. $625 per mo. 646-5157

400 Apts. For Rent

ALLEN PARK
RENT
$410
- 1 & 2 bedroom
- Air Conditioning
- Free heat
- Close to Southfield Freeway

HAMPTON SQUARE APTS
274-3675

BIRMINGHAM. Downtown district, one 3 bedroom apartment, with garage and utilities. $1400/mo. Two, 1 bedroom apartment, with utilities and garage, $690/mo. Call 258-3433, after 5. 646-2199

BIRMINGHAM
Newly remodeled 2 bedroom townhouse available, private entrance, fireplace, central air, patio. Great location, all new residents receive 1 mos. rent free for a limited time. Please call 644-1300

BIRMINGHAM
Newly remodeled 2 bedroom apts available just E. of Adams, near downtown Birmingham. Rate includes heat, water, window treatments. New kitchens, new appliances. Mirrored doors & upgraded carpeting. New tenants receive one months rent free for a limited time. Call 644-1300

BIRMINGHAM
TIMBERLANE APARTMENTS
In heart of town • Newly remodeled
Vertical Blinds • Dishwasher
Disposal • Central air
1 Bedroom - From $580
2 Bedroom - From $680
1 Mo.'S FREE RENT before Sept. 15
268-7766 eves/weekends 645-6736

BLOOMFIELD WEST
ORCHARD LAKE RD. N. OF MAPLE
MOST PRESTIGIOUS area of W. Bloomfield. Walk to all conveniences. the most size and amenities for only $850/mo. for a 1400 sq. ft. 2 bedroom, 2 bath Apt. Just $500 security deposit. Open 10 - 6 weekdays, 10 - 5 Sat.
626-1508 737-0633

BRIGHTON- Single occupancy, 1 room cabin, $250. month
One bedroom efficiency, $350 month. 517-548-3523

CANTON
Bedford Square Apts.
NOW TAKING APPLICATIONS FOR
Spacious 1 & 2 Bedroom Apts.
Small, Quiet, Safe Complex
Ford Rd. near I-275
STARTING AT $455
981-1217

CANTON
CARRIAGE COVE
LUXURY APTS.
(LILLEY & WARREN)
Private entrances
One Bedroom - $485, 900 sq. ft.
Two Bedroom - $550, 1100 Sq. Ft.
Verticals. We offer Transfer of Employment Clauses in our Leases.
Rose Doherty, property manager
981-4490

400 Apts. For Rent

Canton
FAIRWAY CLUB
Golfside Apts.
1 & 2 Bedroom
Free Golf
Heat & Hot Water Free
Carport Included
728-1105

BRIGHTON
Beautiful, spacious 1 & 2 bedroom apartments. Some of our amenities include the following.

- Intercom
- Air Conditioning
- Dishwasher
- Disposal
- Swimming pool
- Laundry facilities
- And balconies

Brighton Cove
APTS
From $415 month
Evening & Weekend Hours
229-8277

- CANTON -
BROOKVIEW VILLAGE
APARTMENTS
1 & 2 bedroom apartments and 2 bedroom-1½ bath townhouses. Newly painted, central air, carpeted, all appliances, washer, dryer. No pets. From $350 to $475 + security
Call office hours 9am-5pm Mon.-Fri.
729-0900

Canton

FREE
APT
LOCATOR

- Save Time & $$
- Over 100,000 choices
- All Locations & Prices
- Open 7 Days a Week

APARTMENTS
UNLIMITED

SOUTHFIELD OFFICE
29286 Northwestern Hwy

TROY OFFICE
3726 Rochester, Rd

354-8040
1-800-777-5616
A Great Places Company

· WESTLAND ·
HAWTHORNE CLUB
$200 Moves You In
Call For Details

- Best Value
- Scenic View
- Close to Shopping
- Pool
- Heat Included
- Air

7560 Merriman Road
Between Warren & Ann Arbor Trail
522-3364
Daily 9-6 Sat. 12-4

400 Apts. For Rent

BLOOMFIELD CLUB
ONE MONTH FREE RENT
Spacious 1, 2 & 3 bedroom with den apartments on 25 beautifully landscaped acres...starting at $495. Pool, carports, excellent location - Bloomfield Hills.
Please call Mon.-Fri. 9-5
Weekends 12 noon - 5 pm
335-6810

CANTON- sub-lease 2 bedrooms, 1 bath, lower level, pool side, washer, dryer hookup & vertical blinds. Immediate occupancy $565 mo. Call after 5:30 pm 397-6979

CANTON
VILLAGE SQUIRE
From $450 Free Heat
$200 Moves You In
OPEN UNTIL 7:00pm
Great Location - Park Setting
Spacious - Bike Trail - Heat
Pool - Tennis - Sauna
Sound Conditioned - Cable
On Ford Rd., Just E. of I-275
981-3891
Daily 9-7
Sat 11-6 & Sun. 11-5

CANTON - 3 bedroom large duplex, 1½ baths, all appliances, basement, nice location, $700 plus deposit, no pets. 459-4656

CLAWSON
Near downtown Birmingham & Troy.
WALDEN GREEN APTS.
1 & 2 bedroom from $450
Quiet neighborhood setting, Swimming pool
435-0450

JOY RD. 20830 - E. of Telegraph.
1 bedroom, $305 plus heat. Clean, quiet. Cable & fenced in parking available. No pets.
Call for appointment: 837-6290

FIVE MILE/TELEGRAPH Large 1 bedroom, carpet, appliances, all utilities except electricity. No pets. $340 & $360 mo. Eves. 651-6496

Dearborn Hts.
ENJOY
PEACEFUL LIVING!
CAMBRIDGE APTS.
DEARBORN HTS.
Quiet community surroundings, beautifully landscaped grounds, excellent locations - within walking distance to shopping, church, restaurants, spacious 1 & 2 bedroom deluxe apts. Newly modernized
274-4765
York Properties, Inc

TOWN & COUNTRY APTS
Spacious studios and one bedrooms, excellent location. Heat & appliances included. Offering window treatments. Starting at $290, Mon. thru. Fri. 12 noon till 5pm, Sat. 9 till 1, closed on Wed. 18615 Telegraph. 255-1829

DETROIT - W. 7 MILE - spacious 1 bedroom apt. from $370 - 2 bedroom $430 includes heat & water.
255-0073

400 Apts. For Rent

DETROIT
SCHOOLCRAFT - OUTER DRIVE
1 bedroom, from $325, and up. Heat & water included. Studio Apts. from $285, & up. Heat & water included. Call for appt. 531-6190

DETROIT 19185 Lenore, W. 7 Mile/Telegraph area. 1 bedroom, $365 plus security. Small, quiet building, nice area. 255-0831

Farmington Hills
BOTSFORD PLACE
GRAND RIVER - 8 MILE
Behind Botsford Hospital
SPECIAL
1 Bedroom for $469
2 Bedroom for $589
3 Bedroom for $689
PETS PERMITTED
Smoke Detectors Installed
Singles Welcome
Immediate Occupancy
We Love Children
HEAT & WATER INCLUDED
Quiet prestige address, air conditioning, carpeting, stove & refrigerator, all utilities except electricity included. Warm apartments. Laundry facilities.
For more information, phone
477-8464
27883 Independence -
Farmington Hills

400 Apts. For Rent

DETROIT - 7 Mile & Telegraph, studio - $325, 1 bedroom starting at $400, 2 bedroom - $450. Heat, water & pool included. 534-9340

Evergreen & Jeffries X-Way
AN OPPORTUNITY
to move up to French Quarters Apts. 1 & 2 bedroom units from $350 month. Microwave ovens, security alarm, 24 hour gate house. Credit report & references required. 535-5086 535-6475

Clawson
New EnglandPlace
Maple Rd. - Clawson. 2 bedrooms, 1000 sq. ft. Heat & water paid. Large storage area.
435-5430

● FARMINGTON ●
CHATHAM HILLS
$200 MOVES YOU IN
FREE ATTACHED GARAGES
Heated Indoor Pool • Saunas
Sound & Fireproofed Construction
Microwaves • Dishwashers
Free Health Club Memberships
Luxurious Living at
Affordable Prices
FROM $520
On Old Grand River bet.
Drake & Halstead
476-8080
Open Daily 9am-7pm
Sat. 11am-5pm Sun. 11am-4pm

NOBHILL
APARTMENTS
rent from
$405

Microwave Oven · Paid Gas Heat
Air Conditioning · Great Location
Pool & Tennis · Spacious Rooms
1 & 2 Bedroom Apartments · 1½ Bath in 2 Bedroom

Pets allowed with permission
Walton Corner at Perry
Adjacent to Auburn Hills
Mon.-Fri. 8-5 Weekends 12-5
373-5800

A BEAUTIFUL
PLACE... TO LIVE
CENTRALLY LOCATED IN WESTLAND

- 1 & 2 Bedroom, Some with Fireplace
- Pool • Tennis Court • Clubhouse
- Central Air • Dishwasher • Disposal
- Laundry Facilities
- Beautifully Landscaped

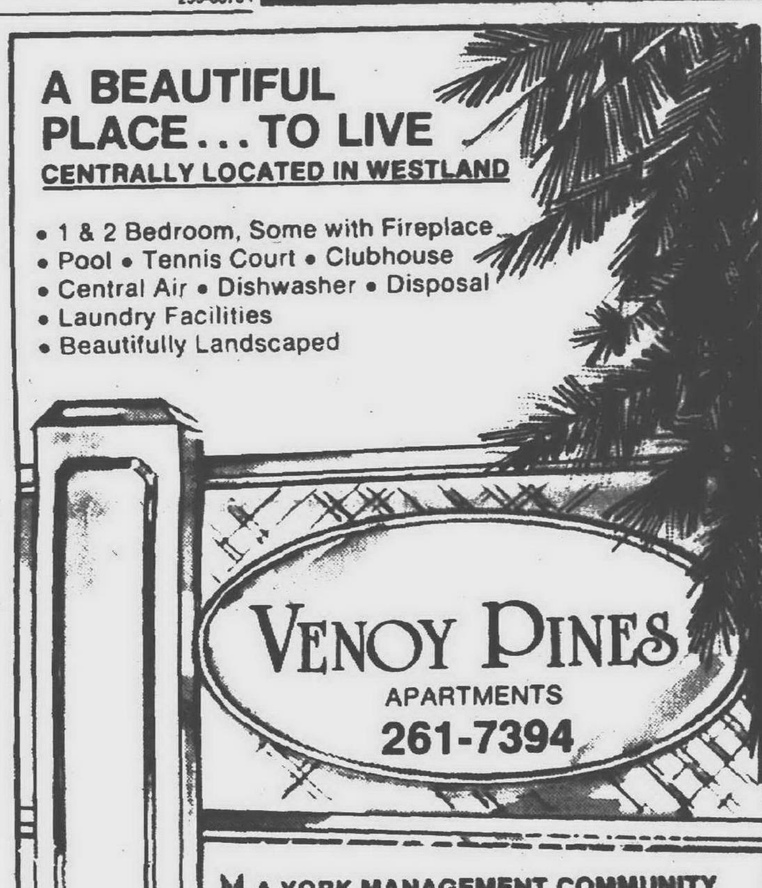

A YORK MANAGEMENT COMMUNITY

ARBOR WOODS
Livonia
MOVE IN FOR $675*

2 BEDROOM APARTMENTS
Includes Laundry Room with full-size side-by-side Washer & Dryer.
Includes Louvre Window and Doorwall Blinds.
Includes Personal Private Entrance.
Includes All Appliances, including Dishwasher.
Includes Wall-to-Wall Carpeting.
Includes Central Air Conditioning.
...Plus much more!
*one year leases/new residents - select units only

Livonia
Phone
464-4100
(Closed Wed.)

FROM
$575
PER MONTH

Open Daily from 10 a.m. to 6 p.m. — Weekends from 12 to 5 p.m.
Developed and Managed by Huntley Homes - Phone 851-8954

The
Grandest of Openings
in North Farmington Hills

"THE BLUE RIBBON, MEDALLION, GOLD CUP AND GRAND PRIZE!..."

What kind of rental community has garnered so many prize floor plans? Come and see Citation Club, but be prepared to be surprised!

Everything you'd expect, and even more that you wouldn't.

- Ceramic tile flooring in foyers and kitchens
- Dramatic cut away walls
- Double soaring cathedral ceilings
- Entertainment centered kitchens with eating space, pass bars and fabulous chic white cabinetry

& Yes, fireplaces, oversized balconies and patios, covered parking, private laundry room with washer/dryer included and 24 hour manned entry gate.

But also, a million dollar club house featuring the usual banquet room, library, exercise room, plus the unusual natatorium, sudatorium. Don't know what they are - come let us show you. But hurry - some of our prizes have been awarded through next November.

PRIVATE • COMPLETE • UNCOMMON

CITATION CLUB

"I like the privacy of a townhouse.
What are my choices?"

Weatherstone

Franklin Road exclusivity. Impressive 2 or 3-bedroom townhouses with elegant formal dining rooms. Great Rooms with natural fireplaces. Large 2½ baths. Little things like instant hot water in the kitchen, 2-car attached garages. And landscaping creating a peaceful ambience for your very personal home. 350-1296

Covington Club.

Farmington Hills luxury on a grand scale. Up to 2000 sq. ft. of spacious living in a 2 or 3-bedroom ranch or 3-bedroom townhouse. With sweeping cathedral ceilings. 2-car attached garages. A private basement and patio. Deluxe kitchens. Whirlpool tubs. And beautiful award-winning landscaping. 851-2730

Foxpointe

Brand new 1400 sq. ft. 2 and 3-bedroom townhouses as big on luxury as on space. Private entrances. The convenience of covered parking. Your own washer and dryer. Picturesque landscaping and recreational facilities. All in Farmington Hills. 473-1127

Managed by Kaftan Enterprises

400 Apts. For Rent

FARMINGTON HILLS
Walnut Creek Apts., 10 Mile & Middlebelt. Large 1 bedroom, from $485, plus utilities. 471-4569

Farmington Hills
Boulder Park
Spacious 1000 sq. ft. 2 bedrooms, 2 full baths, security system, ample storage, modern kitchen, carports in 181-unit complex.
$845
Ask about our Specials
33033 W. 14 Mile Rd
(W. of Orchard Lake Rd.)
932-0188

FARMINGTON HILLS
From $460
● Free Heat
● Large 1 & 2 Bedrooms
● 1 or 2 Year Lease
VILLAGE OAKS
474-1305

Canton
WINDSOR WOODS
LUXURY APARTMENTS
1 & 2 Bedroom Apartments
From $485
Vertical Blinds
carport/balconies - swimming pool & cabana - quiet, soundproof construction - close to shopping
Off Warren between Sheldon/Lilley
Mon.-Fri. 9-6pm, Sat. & Sun. 1-5pm
Evening appointments available
459-1310

FARMINGTON - HANDICAP APTS. now available at luxury apartment community in Farmington Hills. Microwaves, mini-blinds & a choice of color schemes included. Call 788-0070

FARMINGTON HILLS
Spacious 1 bedroom Apts. No pool, but best buy per Sq. Ft. Has everything you want, $485 mo. Villa Nova, 31720 Freedom Rd. Call mornings. 478-7451 Eve's. 477-8161

FARMINGTON
A beautiful 1 or 2 bedroom apartment is available in Farmington's best community.
Farmington West Apartments
32777 Grand River
Walking distance to medical & downtown shopping district. Rents start at $545 & include heat, walk to wall carpet, swimming pool. Contact Ms. Risinger at 474-4060

FARMINGTON HILLS
Super Hot Summer Special
RENT NOW & SAVE $$
Call or stop in for specials on luxury 1 & 2 bedroom apartments from $495 (pets OK).
River Valley Apartments
31600 9 Mile Rd., conveniently located just W. of Orchard Lake Rd. 1 bl. N. of Freedom Rd.
Open Daily 12-5
(Closed Tues. & Thurs.)
473-0035

FARMINGTON HILLS
BEST APARTMENT VALUE
TIMBERIDGE
DELUXE
1 & 2 BEDROOM UNITS
FROM $475
Includes appliances, vertical blinds, carpeting, pool, close in Farmington Hills location
Enter East off Orchard Lake Rd. on Folsum S. of Grand River
Model open daily 9-5
Except Wednesday
478-1487 775-8200

Farmington Hills
14 Mile & Orchard Lake
HEAT INCLUDED
2 bedroom Apts
1,330 Sq. Ft. & Up
Hunters Ridge
855-2700

FARMINGTON HILLS: large 1 bedroom apt., newly decorated, carport and water included in rent. 737-9093

FARMINGTON roomy 1 bedroom in-town location includes heat covered parking, enclosed balcony $490/mo. Available 10/1. Call after 6:30pm. 887-3913

Farmington Hills
FREE APT LOCATOR
• Save Time & $$
• Over 100,000 choices
• All Locations & Prices
• Open 7 Days a Week
APARTMENTS UNLIMITED
SOUTHFIELD OFFICE
29286 Northwestern Hwy
TROY OFFICE
3726 Rochester Rd
354-8040
1-800-777-5616
A Great Places Company

FARMINGTON HILLS - 1 bedroom at $445 includes heat, appliances & carpeting. Cable available. Call 471-6597

FARMINGTON HILLS
THE HOUSE OF BOTSFORD
1 & 2 Bedrooms
Plus Townhouses
FROM $515
Spacious apartments with air conditioning, locked foyer entry, fully equipped kitchen and basement storage. Lighted parking and carports. Pool. All utilities included except electric.
20810 Botsford Drive
Grand River
Directly behind Botsford Inn
477-4797

FARMINGTON MANOR APTS
Quiet, country setting. Includes central air, appliances, vertical blinds. Directly across from new Target & F&M stores. More of a home than just an apartment! Studio apartments, $375. 1 bedroom apartments from $420 per month. No pets. 474-2552

FARMINGTON HILLS
NEAR DOWNTOWN FARMINGTON
Super Location
Small 60 unit complex
Very large 1 bedroom unit with patio - $485
Includes: carport, all appliances, carpeting, verticals, sliding glass door. Shopping nearby.
STONERIDGE MANOR
Freedom Rd. W. of Orchard Lake
478-1437 775-8200

GARDEN CITY-clean, quiet, large 1 bedroom/private entrance, finished rec room, 2 baths, utilities paid, no pets, like home. $475. 681-8416

GARDEN CITY - Maplewood/Middlebelt. 1 bedroom, heat, water, carpeting, appliances included. $340 monthly. Call 941-0790

GARDEN CITY TERRACE
1 bedroom apartments, $400 per month, includes Heat & Water. Office hours: 9am-5pm, Monday thru Friday only. 522-0480

GARDEN CITY: 1 bedroom, includes appliances, carpeting, air conditioning, 1st floor laundry, storage area. No pets! $395. Agent, 478-7640

LASHER & 7 MILE AREA
Nice 1 bedroom, carpeting, heat, air. Newly decorated. $325. 537-0014

LIVONIA 1 & 2 bedroom apts starting at $510, includes vertical blinds, carpeting and carport. Please call 477-6448

LIVONIA
HEAT INCLUDED *
RENT FROM $455
SECURITY DEPOSIT $150
Spacious 1 & 2 bedroom apts. with plush carpet, vertical blinds, self cleaning oven, frostfree refrigerator, dishwasher, ample storage, intercom, carport, club house, sauna, exercise room, tennis courts, heated pools.
459-6600
Joy Rd. W. of Newburgh Rd
* on select units

FREE HEAT & WATER
50% OFF FIRST MONTH'S RENT
Large 1 & 2 bedroom apartments available for immediate occupancy. Large storage area, dishwasher, air conditioning & carport available. Crooks & Big Beaver area.
TOWNE APARTMENTS
362-1927

KEEGO HARBOR
SPECIAL
CASS LAKE FRONT APARTMENTS
"In the Heart of the Lake"
W. Bloomfield School district
1 Bedroom $499
2 Bedroom $620
Call for more information
354-6303 681-3085

LIVONIA'S FINEST LOCATION
Merriman corner 7 Mile
MERRIMAN WOODS
Immediate occupancy
Large 1 bedroom deluxe units
• Adult community
• All appliances
• Vertical blinds
• Pool
• Nearby shopping
$560 per month
Model open 9-5 except Thursday
477-9377 Office: 775-8200

NORTHVILLE GREEN
On Randolph at 8 Mile, ½ mile W. of Sheldon Rd. Walk to downtown Northville. Spacious 1 & 2 bedrooms with balcony porch overlooking running brook.
Rent from $490
Includes carport, plush carpeting, appliances.
349-7743

Madison Heights
SPECIAL
$100 SECURITY
GREAT LOCATION
LEXINGTON VILLAGE
1 BEDROOM APARTMENT
Includes:
• Heat
• Stove & refrigerator
• Pool
• Newly decorated
• Smoke detectors
• FROM $435
I-75 and 14 Mile
across from Oakland Mall
585-4010

• NOVI/LAKES AREA •
WESTGATE VI
from $475
AREA'S BEST VALUE
• Quiet • Spacious Apartments • Attractively Landscaped • Lakes Area • Near Twelve Oaks • Central Air • Pool • Carport • Walk-in Closets • Patios and Balconies
Off Pontiac Trail bet. Beck & West Min. from I-696, I-275
Daily 9am-7pm • Sat. 12-4pm
624-8555

Huntington Woods
Absolutely Perfect!
2 bedroom townhouses in park-like setting featuring, private main entry & patio rear entry, built-in microwave & dishwasher, mini-blinds, individual intrusion alarm, full basement with washer & dryer connections & childrens tot lot. Come visit our Model Center today or call.
RENTS FROM $575
Village Green of Huntington Woods
10711 W. 10 Mile Rd.
(1 mile W. of Woodward)
Mon.-Fri. 10-7 Sat. 9-5, Sun 12-5
547-9393

Madison Heights
FALL SPECIAL
CONCORD TOWERS
1 & 2 BEDROOM APARTMENTS
Includes
• Stove & refrigerator
• Dishwasher
• Carport
• Intercom
• Newly decorated
• Smoke detectors
• Sprinkler system
• FROM $495
I-75 and 14 Mile
Next to Abbey Theater
589-3355

NOVI RIDGE
1 & 2 Bedroom apts. starting at $495. 2 bedroom townhouses, starting at $595, full basement, children & small pets welcome. 349-8200

NOVI, 2 months left on vacant apartment. 2 bedrooms & 2 full baths, central air, private entrance, carport, 1150 sq. ft. 347-4873

N. ROYAL OAK, large 1 bedroom, carpeted, appliances, lots of storage. No pets, non-smoker. $450 + security deposit. 543-6336

OAK PARK: 1 and 2 bedroom apts. heat, hot water, coin operated laundry, pool, carpet, no pets. Starting from $430. 443-5746

Novi-Northville
FREE APT LOCATOR
• Save Time & $$
• Over 100,000 choices
• All Locations & Prices
• Open 7 Days a Week
APARTMENTS UNLIMITED
SOUTHFIELD OFFICE
29286 Northwestern Hwy
TROY OFFICE
3726 Rochester Rd
354-8040
1-800-777-5616
A Great Places Company

Northville
TREE TOP LOFTS
We have a very special apartment with a sleeping loft & cathedral ceiling that opens to the living area.
We are located in the cozy village of Northville & have a scenic, natural setting, complete with stream & park. No pets. EHO.
$515
348-8680 642-8686

• NOVI •
WATERVIEW FARMS
from $435
Country Setting, Lakes Area, Near Twelve Oaks Mall. Spacious, Sound Conditioned, Central Air, Pool, Tennis, Cable, Lots of Closets.
Pontiac Tr. bet. West & Beck Rds.
624-0004
OPEN TIL 7PM
Daily 9-7 Sat. 12-4

OAK PARK
2 bedroom apt. heat, hot water, coin operated laundry. Carpeting, no pets. $475 548-5387

- PLYMOUTH -
BROUGHAM MANOR APTS.
1 Bedroom $435
2 Bedroom $475
Year Lease. Heat & Water Paid
No Pets.
455-1215

PLYMOUTH HERITAGE APTS. Conveniently located near X-Ways. 1 & 2 bedrooms available. Heat and water supplied. Phone for a personal showing. 455-2143

PLYMOUTH - Lower town apartment available immediately. $450 mo., security, references, utilities. 459-6855

PLYMOUTH, Mayflower Hotel - $750 month starting. Daily room service, 24 hour message service. Color TV. No leases. Immediate occupancy. Creon Smith. 453-1620.

PLYMOUTH - Quaint 2 bedroom apartment, walk to downtown, appliances, basement, garage. $675 mo., references. 453-1353

PLYMOUTH
NOW TAKING RESERVATIONS
1 & 2 bedroom apartments. Balconies, central air, individual furnaces. Ceramic tile bath. G.E. kitchen, large basement storage. Beautifully landscaped starting at $485 including heat
Southside of Ann Arbor Trail, E. of I-275, office hours are 9 - 5pm, Mon. thru. Fri.
Call 453-2800

REDFORD AREA
Fenkell - 23230
E. of Telegraph
SPECIAL
$200 DEPOSIT
(with approved credit & this ad)
Safe building with secure fenced parking. Large extra clean, newly decorated. Studio & 1 bedroom from $295 includes heat, air. Cable available.
538-8637

● PLYMOUTH ●
HILLCREST CLUB
Free Heat
SPECIAL
$200 Security Deposit
• Pets welcome • Spacious Suites
• Air Conditioning • Outdoor Pool
• Immaculate Grounds & Bldgs
• Best Value In Area
Near Plymouth & Haggerty
12350 Risman
453-7144
Daily, 9-6pm Sat., 10-2

● PLYMOUTH ●
Plymouth Hills Apartments
768 S. Mill St.
Modern 1 and 2 Bedroom
● Washer-Dryer in Each Apt.
● Easy Access to I-275
● Air Conditioned
● Fully Carpeted
● Dishwasher & Disposal
● No Pets
From $445
(new residents only)
Daily Mon.-Sat. 12-5pm
455-4721 278-8319

pontiac
ORCHARD LAKE ROAD
near Telegraph. Beautiful wooded setting, 1 & 2 bedroom apts. Carpet. Air conditioner, heat included.
FROM $365
ORCHARD WOODS APTS.
334-1878

REDFORD AREA
FROM $375
SEPT. FREE!
● Large 1 & 2 Bedrooms
● Walk-In Closet
● Lighted Parking
● 1 or 2 Year Lease
● Free Heat
GLEN COVE
538-2497

REDFORD AREA
Telegraph-5 Mile. 1 & 2 bedroom, clean, decorated, quiet, carpet, air conditioner, blinds, heat included. For mature, professional people with references. From $365.
PARKSIDE APTS
532-9234

REDFORD: Lovely 1 bedroom apartment in quiet, well maintained adult community. Walled in, no thru traffic. Swimming pool, cable TV, carports available. Call 255-0932

ROCHESTER DUPLEX-2 bedrooms, new kitchen, basement, garage, fenced yard, quiet neighborhood. $650/mo. includes heat. 651-4155

Rochester
FREE APT LOCATOR
• Save Time & $$
• Over 100,000 choices
• All Locations & Prices
• Open 7 Days a Week
APARTMENTS UNLIMITED
SOUTHFIELD OFFICE
29286 Northwestern Hwy
TROY OFFICE
3726 Rochester Rd
354-8040
1-800-777-5616
A Great Places Company

Romulus
OAKBROOK VILLA
2 and 3 bedroom townhouses ranging from $399 to $500
Includes all utilities
Open Mon., Wed., Fri. 9am-5pm
Tues. & Thurs. 9am-6pm
Sat. 11am-2pm Closed Sun
15001 BRANDT, 941-4057

AMBER APARTMENTS
Royal Oak/Clawson/Troy. 1-stop apt shopping. Something for everyone. Come Sunday, Sept. 10th, 12:45pm. 4000 Crooks, Royal Oak or call for appt. 280-2830

ROYAL OAK
Ambassador East, 1 block S. of 13 Mile on Greenfield Rd. Lovely 1 and 2 bedroom apts, new carpeting, vertical blinds, from $485, heat included. 288-6115 559-7220

ROYAL OAK
CAMELOT APTS
QUIET, 2nd. floor 2 bedroom, 1200 sq. ft., kitchen skylight. Dishwasher, walk-in closets, dining room, deck, blinds, pool. Heat included. $650
288-1544

Farmington At Its Most Enjoyable
• Peaceful, Luxurious Community
• Attached Garage
• Clubhouse, Pool & Sauna
• Heat Included!
1 Bedroom Apartments From $570
Perfectly located off Grand River, 1 block east of Halstead
Open Mon.-Sat. 9-5, Sunday by Appt.
477-3990

"All that we were told is true!"

We were told that Muirwood was the best and now we know that it is!

It's obvious why Muirwood is everyone's first choice. It's centrally located in Farmington Hills and features a 24-hour secured gatehouse that always has a reassuring welcome for you each time you come home. Plus, there's a wide variety of very private and spacious one and two bedroom apartments, each with its own private terrace or balcony. Muirwood also features attached covered parking, full-size washers and dryers, window coverings, magnificently-landscaped, rolling terrain that includes an 18-acre nature trail and private lagoon, swimming pools, tennis and volleyball courts, picnic area and an exquisite clubhouse.

Everyone's talking about Muirwood, and why not? Last year alone, more than half of our new residents were referred to us by people who live or used to live at Muirwood. Talk about satisfaction!

Muirwood is everyone's first choice. Call today and let us tell you why it should be yours, too! . . . And then tell your friends!

478-5533
Models open daily

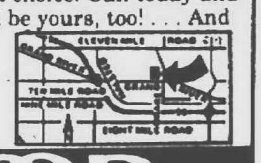

MUIRWOOD
LUXURY RENTAL APARTMENTS
Located at the corner of Grand River and Drake Road in Farmington Hills
"The Best Is By Bostain"

SPECIAL
$200 SECURITY DEPOSIT
to those who qualify for 2 bedroom, 1 bath units only!

Discover peace and quiet in the heart of the action

Discover Novi's Fountain Park
A special rental opportunity awaits at Fountain Park — Novi's *only* 1- and 2-bedroom apartment community featuring:
- Quiet, wooded location within minutes of 12 Oaks Mall, Novi Town Center and other fine shopping, dining and entertainment
- Private entryways/balconies and patios/walk-in closets
- Convenient access to I-275 and I-96
- Added amenities including individual washers and dryers, Whirlpool kitchen appliances, microwave ovens, dishwashers
- Sheltered parking available
- Tennis court, swimming pool and more.

1 Bedroom, 1 Bath units start for as little as $560.

To learn more, please call or visit our model weekdays, 10:30 a.m. - 6:30 p.m.; weekends, noon - 5 p.m.

Fountain Park
NOVI
Grand River between Meadowbrook and Novi Roads
348-0626
Fine rental properties in the Brody tradition
BRODY
THE BRODY GROUP

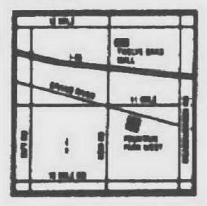

Why race around all over the map trying to find what you want? Let us show you just the right apartment at the right price in one of seven highly desirable apartment communities
- Dozens of floor plans
- Studio, One, Two, and Three Bedroom Units
- All have pools, air conditioning, and all the special amenities to fit your lifestyle
- Attractive price range

For information and the special of the week, phone
CENTRAL LEASING CENTER
at 356-8850 (seven days a week)

HEAT INCLUDED
FREE MONTH'S RENT*

The Green Hill difference:

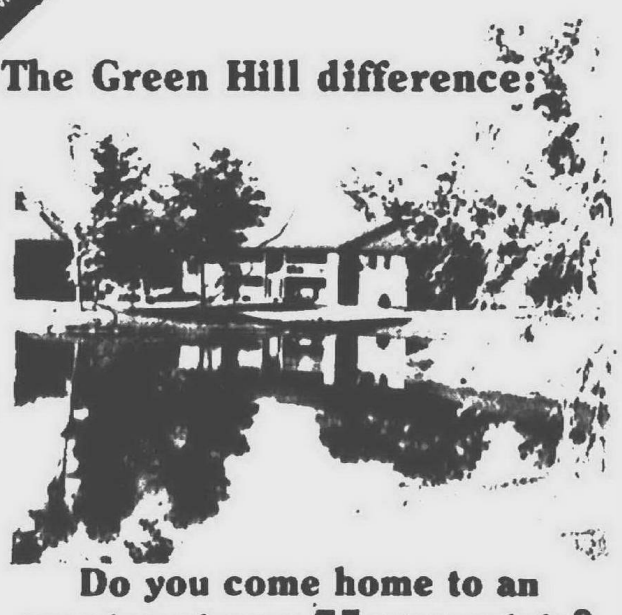

Do you come home to an apartment or a 75-acre estate?

Most apartment living measures 600+ sq. ft. Ours measures over 3,000,000 sq. ft. Green Hill residents enjoy a gorgeous 75-acre estate setting of park and woodland, peace and tranquility. You're right next door to the I-275 corridor, Michigan's multi-billion dollar explosive growth area and just minutes away from I-96, a direct route to downtown Detroit. See our 1- and 2-bedroom luxury apartments, terrace residences and country townhouses on 9 Mile, 1½ miles west of Farmington Road in Farmington Hills.

green hill
APARTMENTS IN FARMINGTON HILLS
SENIOR CITIZENS SPECIAL*
MODELS OPEN DAILY 10-6 PHONE 478-6004
*For selected apartments Corporate apartments available

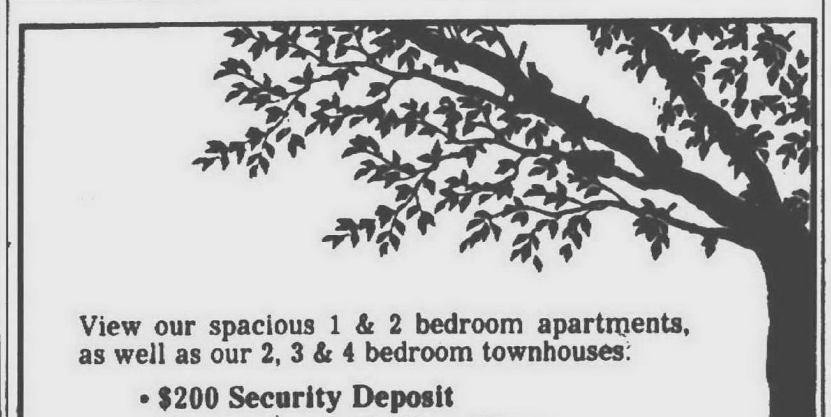

View our spacious 1 & 2 bedroom apartments, as well as our 2, 3 & 4 bedroom townhouses.
- $200 Security Deposit
- Choose From 19 Floor Plans
- Dens, Fireplaces, Spiral Staircases
- Carports
- Olympic Indoor Pool
- Fitness Center with Saunas
- Short Term Leases Available

Located on Joy Road between Hix & Haggerty
Open Monday-Friday 10-6, Saturday 10-5, Sunday 12-5.
For further information, please call
455-2424

Honeytree
To visit: Exit Ann Arbor Rd., West to Haggerty Rd. Follow South to Joy Rd., East to Honeytree.
Professionally managed by Dolben

BAYBERRY PLACE
We've made our *extra*ordinary apartments even better.

New Features:
•All new kitchen appliances: microwave ovens, frost-free refrigerators/freezers, self-cleaning ovens, dishwashers, garbage disposals
•Bedroom ceiling fans
•Vertical blinds

Distinctive Apartments
Spacious 1 & 2 bedroom apartments, balconies, basement laundry and storage facilities, tiled baths

Luxury Extras
Richly decorated entry ways, pool, picnic area

Ideal Location Near I-75, walking distance to Somerset Mall, 5 minutes from Downtown Birmingham

Why settle for ordinary when you can have *Extra*ordinary?

Bayberry Place • 1934 Axtell • Troy • Michigan 48084
Please call 643-9109
From $565 Monthly

CREATIVE LIVING CLASSIFIED REAL ESTATE

591-0900
591-2300
Display Advertising

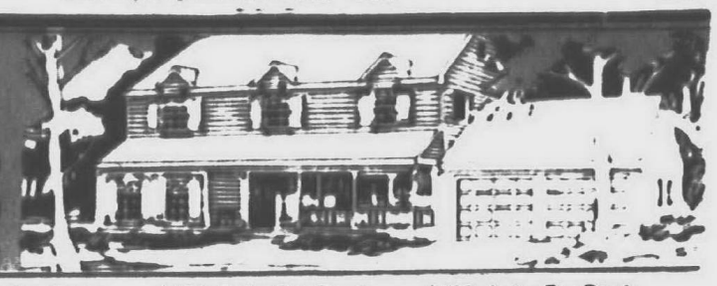

400 Apts. For Rent

Redford Manor
Joy/Inkster Road. Spacious 1 & 2 bedroom apartments in quiet complex. Good storage, cable TV, excellent transportation
937-1880 569-7220

ROCHESTER
BEST DEAL IN TOWN
2 bedrooms including heat, offering for short time only FREE MONTHS RENT. Short term leases considered. Call to see 550-8720

ROCHESTER - Large 1 bedroom apt., $445/mo. heat, water, new carpet & blinds included, walking distance to downtown 828-3366

ROCHESTER - Lease 2 bedroom lower condo, walking distance to town, $500 includes heat. Security/references required 752-5431

ROCHESTER - quiet luxurious apartment. Deluxe features, garage, washer & dryer, excellent location, no pets. $650 month 651-2540

ROCHESTER - 1 & 2 Bedroom Apts on Paint Creek across from beautiful city park. Walking distance to downtown. From $425/mo. Includes heat & water 651-7270

ROYAL OAK, CLAWSON & TROY
Fireplaces, vertical blinds & dishwasher in many Amber Apartments 1 & 2 bedrooms. Pets? Ask! Days 280-2830 Eves. 258-6714

Royal Oak

FREE APT LOCATOR
- Save Time & $$
- Over 100,000 choices
- All Locations & Prices
- Open 7 Days a Week

APARTMENTS UNLIMITED
SOUTHFIELD OFFICE
29286 Northwester Hwy
TROY OFFICE
37626 Rochester Rd
354-8040
1-800-777-5616
A Great Places Company

ROYAL OAK-North, 1 bedroom apartment, carpeted, appliances, quiet, clean, heat included. No pets. $445 month. 528-9008

ROYAL OAK
11 MILE & MAIN ST.
Beautiful, spacious 1 & 2 bedroom apartments. Carpeted, decorated, storage & laundry facilities.
FROM $430
Evening & weekend hours.
WAGON WHEEL APTS
548-3378

SOUTHFIELD - 1 bedroom, $430 up. 2 bedroom - $565 & $605 includes heat, water & pool. 557-0366

SOUTHFIELD
Beautiful large 2 bedroom apartments at Northampton on Lahser Road near Civic Center Drive. Reasonable.
358-1538 559-7220

SOUTHFIELD
Colony Park Apts.
From $635
12 Mile & Lahser
- 1 & 2 Bedrooms
- Lovely Residential Area
- Covered Parking
- Well Appointed Club house
- 24 Hr. Monitors & Intrusion Alarm

355-2047

SOUTHFIELD
FRANKLIN POINTE TOWNHOUSES
Make your move! We are now taking applications for Sept & October occupancy. Stop in to see our spacious floor plans. All Townhouses include plush carpeting, blinds, kitchen appliances, central air, private patio & parking by your door. Swimming pool & Clubhouse available
2 bedroom/2 bath, 1291 sq ft
3 bedroom/2 bath, 1537 sq ft
3 bedroom/2½ bath, 1512 sq ft
Plus Full Basement
$656 - $739 PER MO.
Gas Heat & Water Included
355-1367

SOUTHFIELD
FINEST APARTMENTS
THE MT. VERNON TOWNES
2-3 BEDROOM TOWNHOUSES
FROM $785 - HEAT INCLUDED
Luxurious 1402-1761 sq. ft., townhouses featuring: Central air conditioning, fully equipped kitchen with pantry and eating area, master bedroom suite with walkin closet, 2¼ baths - much more!
On Mt. Vernon Blvd
(9½ Mile Rd.)
Just W. of Southfield
569-3522

Southfield - Highland Tower Apts. 1 bedroom apts. available. Senior Citizens Only. 10 & Greenfield. Contact Sue, Mon-Sat 569-7077

SOUTHFIELD
CRANBROOK PLACE
1 Bedroom from $488 per month
2 Bedroom from $600 per month
Southfield. Luxurious 1 & 2 bedroom apartments. Rent includes carpeting, dishwasher, walk-in closet, balcony or patio. Garages also available. Beautifully landscaped grounds give you the feeling of being in the country, yet you are close to Shopping Mall. For information, come to the Gatehouse at 18301 W. 13 Mile Road, just 1 block W. of Southfield Road. 642-9166
Open Mon. thru Fri., 9am-5:30pm
Sat. Noon to 5pm

Southfield

KNOB IN THE WOODS APARTMENTS
11 Mile & Lahser
2 Bedroom Units
FROM $685
HEAT INCLUDED
Mon.-Sat. 9am-5pm
Sun. Noon-5pm
353-0586

SOUTHFIELD
Laurel Woods Apts.
12 MILE & LAHSER
Live in a WORRY FREE adult community, where SERVICE & SATISFACTION is the name of the game! Extremely spacious 1600 Sq. Ft. 2 bedroom, 2 bath garden type Apt. home. Clubhouse, pool, Jacuzzi, social activities, security system. Your OWN utility room and much more!! Call us for an appointment at 357-3174 or just stop by.
We are open Mon. thru Fri. from 9 until 5 and Sat. from 10 until 2.

SOUTHFIELD
ONE BEDROOM
SPECIAL
$435
- Intrusion Alarm
- Ample Storage
- Walk-in Closet
- Free Heat
- 1 or 2 Year Lease

WELLINGTON PLACE
355-1069

SOUTHFIELD
TANGLEWOOD APARTMENTS
11/Greenfield area. Spacious 1 bedroom, 850 Sq. Ft. 1st month rent free with a 1 year lease. Carpeting, drapes, central air, all kitchen appliances including dishwasher and microwave. Walk-in store room. Laundry room facilities on each floor. Carport & cable available. 569-6149

SOUTHFIELD - 2 bedrooms, 2 baths, large living room, appliances, carport. Balmoral Condos. $625 per mo. Call after 6. 334-0931

SOUTHFIELD
12 MILE & TELEGRAPH
RENT FROM $575
SECURITY DEPOSIT $150
Luxury 1 & 2 bedroom apts. with plush carpet, vertical blinds, gourmet kitchen, self cleaning oven, frost free refrigerator, dishwasher, intercom system, lots of closets & carport, community center, exercise room, sauna & heated pool.
356-0400

SOUTHFIELD
12 Mile E. of Telegraph
2 Bedroom With Heat
From $705
Lancaster Hills Apartments
352-2554
Mon.-Fri. 9am-5pm
Sat., 9am-noon

SOUTHFIELD
2 or 3 bedrrooms, 2¼ baths, fully carpeted, full basement, gas and water included. Adult and children area. $720 per Mo. 356-8844

Southfield

FREE APT LOCATOR
- Save Time & $$
- Over 100,000 choices
- All Locations & Prices
- Open 7 Days a Week

APARTMENTS UNLIMITED
SOUTHFIELD OFFICE
29286 Northwestern Hwy
TROY OFFICE
3726 Rochester Rd
354-8040
1-800-777-5616
A Great Places Company

Southfield

Tel Twelve Place Apartments
12 Mile & Telegraph
1 Bedroom Units
From $450
HEAT INCLUDED
Mon. Sat. 9am-5pm
355-4424

SPECIAL OFFER
THE FINEST LIFESTYLE AT THE MOST COMPETITIVE PRICES! (AND 2 YR. LEASES)
BUCKINGHAM MANOR
2 Bedroom.. from • $610 •
1½ Ceramic Baths
Coved Ceilings
Full Basements
649-6909
437 N. Eton
Birmingham
• Vertical Blinds
• Families and small pets welcome
• Above specials for the first 6 months of a one year lease. 2nd. 6 months from $650
• Offer available only to new residents on select apartments. Leases must begin no later than Aug. 15, 1989.
Offered by
WOODBURY MANAGEMENT, INC.

STERLING HEIGHTS. 14 Mile, E. of Van Dyke. Modern 1 - 2 bedroom, carpeting, no pets, no cleaning fee, from $395 939-5192

TROY'S nicest 1 bedroom apartments includes full size washer & dryer in every apartment, carport, heat, water, central air, dishwasher and other appliances, patio & swimming pool all for $595. Quiet, secure and well maintained smaller complex. Step up to quality, step up to Churchill Square Apartments, 1 blk. S. of Big Beaver between Crooks & Livernois. 362-3177

TROY
SOMERSET AREA PRESTIGIOUS LIVING
Beautiful spacious decorated 1 and 2 bedroom apartments & studios. Some of our amenities include:
- Owner paid heat
- Swimming Pool
- Laundry facilities
- Balconies or patios
- Parking
- Intercoms
- Beautiful carpeting
- Dishwashers
- Disposals
- Air Conditioning
- Close to shopping & expressway

From only $495 monthly
VILLAGE APTS
Open Mon. - Fri., 9am-5pm
and by appointment
362-0245

MORGAN MANOR APARTMENTS
I-94 & Wayne Road

Applications being taken for several apartments. Included in rent, heat, hot water, olympic swimming pool, HBO, 2 tennis courts.
$450-$470 for 2 bedroom apartments
$405 for 1 bedroom apartment
941-7070

S. Lyon

PONTRAIL APTS
on Pontiac Trail in S. Lyon
Between 10 & 11 Mile
Remodeled Units Available
Now renting 1 & 2 Bedroom Units
from $410
Including heat & hot water • all electric kitchen • air conditioning • carpeting • pool • laundry & storage facilities • cable TV • no pets
437-3303

Troy

FREE APT LOCATOR
- Save Time & $$
- Over 100,000 choices
- All Locations & Prices
- Open 7 Days a Week

APARTMENTS UNLIMITED
SOUTHFIELD OFFICE
29286 Northwestern Hwy
TROY OFFICE
3726 Rochester Rd
354-8040
1-800-777-5616
A Great Places Company

WALLED LAKE area - Hawk Lake Apts. 1 & 2 bedroom apts. Lake privileges, fishing, balconies, central air, rec room, exercise room, sauna, tennis courts, free storage, cable TV 624-5999

WALLED LAKE - One bedroom, air, appliances, garage, boat dock available. Immediate occupancy. Phone 8am-5pm 474-7300

WALLED LAKE - Spacious 1 bedroom lakefront apt. Fireplace, appliances, $575 month includes utilities, 1½ months security 363-2079

TROY
I-75 & BIG BEAVER
SPECIAL 'FALL' OFFER
FROM $465.
SECURITY DEPOSIT FROM $235.
LARGE - DELUXE
1 & 2 BEDROOMS UNITS FOR LESS!
- 1½ Baths in 2 Bed Unit
- FREE H.B.O. & Carport
- New Vertical Blinds
- Washer-dryer/some units
- 24 Hr. Maintenance
- Great Storage space
- Large walk-in closets
- Balconies, Deluxe Carpeting
- Individual Central Air/Heat
- Deluxe Appliances including dishwasher & disposal

Ask about our WINTER HEAT SPECIAL
Short or Long Term Leases
Sr. Citizens Welcomed!
SUNNYMEDE APTS.
561 KIRTS
(1 blk. S. of Big Beaver, between Livernois & Crooks)
362-0290

WALLED LAKE/W. BLOOMFIELD Large 1 bedroom apt. heat, air, pool, cable. No pets. $410 644-1163 or 624-0780

WAYNE - Furnished & unfurnished 1 bedroom apartments, $100 weekly to $350 per month (utilities included). 2 bedroom apartments, $390 per month. 726-0699 or 729-3321

WAYNE - Small complex, clean 1 bedroom, with appliances. $375 + utilities. Deposit. No pets. 427-8252

WESTLAND AREA - clean quiet 1 bedroom apartment near Westland Mall. Nice neighborhood, all appliances, heat included. $410 month. 722-8865 or 569-0705

WARREN
RYAN/10 MILE AREA
Beautification Winner
3 years in a row.
Beautiful spacious decorated 1 and 2 bedroom apartments. Some of our amenities include the following:
- Intercoms
- Air Conditioning
- Owner paid heat
- Disposal
- Laundry Facilities
- Parking
- Deluxe carpeting
- Sr. Discounts

FROM $415
PINECREST APT.
Hours Mon. - Fri. 9am-5pm
and by appointment
757-6700

WESTLAND - BARCLAY HOUSE
7231 Lathers. Large, extra clean 1 bedroom, $420/mo. Includes heat, air & carpeting. 425-9789

WESTLAND ESTATES
6843 WAYNE
(near Hudson's)
Only $200 deposit/approved credit
1 bedroom from $420
2 bedroom from $485
Includes air conditioning - heat - carpet - swimming pool. No pets.
721-6468

SOUTHFIELD
WAKEFIELD APTS.
12 Mile & Northwestern
2 & 3 bedroom, 2 bath ranches and apartments, 1,450 Sq. Ft. Central air appliances plus dishwasher and disposal, laundry room, balconies, patios, carport. Private entrance and pool. Special rent starting at $650 per Mo. for new tenants
356-3780

TROY
CALL FOR SHORT TERM LEASE
280-2830 - AMBER APTS
Immediate occupancy 1 & 2 bedroom values on Crooks Rd. in Troy. Carport, storage & poolside view included

TROY & ROYAL OAK
Presently available 1 & 2 bedroom apartments. Fireplace, oak floors or carpeting, dishwasher, heat, water, cooking gas included in most. Many with vertical blinds.
Pets? Ask! AMBER APARTMENTS
Days 280-2830 Eves 258-6714

Warren

NINE MILE HOOVER AREA TOWNHOUSES
Some of our amenities include the following
MACARTHUR MANOR
2 bedroom, central air, basement, parking, beautifully decorated. $400 a month.
758-7050

Westland
FORD/WAYNE RD AREA
Spacious 1 and 2 bedroom apartments. Carpeted, decorated & in a lovely area. Heat included.
Evening & weekend hours.
WESTLAND WOODS
728-2880

Westland
FORD/WAYNE RD AREA
Spacious 1 and 2 bedroom apartments. Carpeted, decorated & in a lovely area. Heat included.
Evening & weekend hours.
Country Village Apts
326-3280

Westland

FORD/WAYNE AREA
Beautiful spacious 1 & 2 bedroom apartments
Some of our amenities include the following
- Carpeted
- Decorated
- Park-like setting
- Close to shopping
- Close to expressway
- Owner paid heat

COUNTRY COURT APTS
721-0500

Westland

FREE APT LOCATOR
- Save Time & $$
- Over 100,000 choices
- All Locations & Prices
- Open 7 Days a Week

APARTMENTS UNLIMITED
SOUTHFIELD OFFICE
29286 Northwestern Hwy
TROY OFFICE
3726 Rochester Rd.
354-8040
1-800-777-5616
A Great Places Company

Westland

FABULOUS SUMMER SPECIAL!
SECURITY DEPOSIT ONLY $200
POOL
WESTLAND AREA
SPACIOUS
1 & 2 bedroom apts. Carpet, patio, air. Heat included
1 BEDROOM - $425
2 BEDROOM - $480
BLUE GARDEN APTS.
Westland's Finest Apartments
Cherry Hill Near Merriman
Daily 11am-6pm. - Sat. 10am-2pm
729-2242

WESTLAND - 1 bedroom from $420; 2 bedrooms from $470. Heat & water included. Special: $200 security deposit. Westland Capri Apts. 261-5410

• WESTLAND •
HUNTINGTON ON THE HILL
On Ann Arbor Trail
Just W. of Inkster Rd
Spacious & Elegant
SPECIAL
$200 Security Deposit
Free Heat
In a Beautiful Park Setting
STOP BY OR CALL
425-6070
Mon-Fri, 9-6 Sat 12-4

WESTLAND SHOPPING CENTER Area - 1 & 2 bedroom apartments. $485-$560 including heat. No pets. Please call 261-4830 or 646-7500

Northville
SPECIAL INCENTIVE OFFER
Located on Novi Rd. Just N. of 8 Mile
PLEASING TO THE EYE
If you like what you see, our apartments are what you are looking for. Some with woods view. Pleasing to the pocketbook too.
2 bedroom $545 EHO
348-9590 642-8686

$ID Bursting with Features!
NEW FULL SIZE WASHERS & DRYERS IN YOUR APARTMENT
- Senior Citizen Discounts
- 24 Hr. Manned Entrance
- Lush Landscaping
- Magnificent Clubhouse
- Free Garages & Covered Carports
- From 1,600 to 2,600 sq. ft.
- Relaxing Saunas
- Fitness Room
- Lap Pool
- Central Location

358-4954
23275 Riverside Dr. • Southfield
East on Nine Mile Rd. between Lahser & Telegraph
Opposite Plum Hollow Golf Course
SUTTON PLACE

ONE MONTH FREE RENT*
WAYNEWOOD APARTMENTS
SPACIOUS
1 & 2 Bedroom Apartments
from $465
HEAT AND VERTICAL BLINDS INCLUDED
• 2 Pools • Tennis Courts • Air Conditioning
6737 N. WAYNE RD.
WESTLAND
South of Westland Mall
OPEN
Mon. - Fri. 10 - 6
Sat. 10 - 4
326-8270

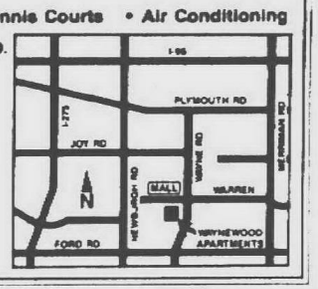

Where can you surround yourself in 1600 sq. ft. where 2 walk-in closets are considered necessities?
only at the Summit
of Farmington Hills
626-4396
Northwestern Highway West of Middlebelt Rd.
Managed by Kaftan Enterprises. 352-3800

Take it easy. 2 Bedrooms... just $499.
Picture spring-fed Scenic Lake. Enjoy the liquid delights of its sun drenched pool...the fun of its tennis courts...And this special price for your comfortable two-bedroom apartment. You'll love the location halfway between U of M and EMU, on the AATA bus line.
Plus A $200 Briarwood shopping spree is on the house when you move into any one, two or three-bedroom Scenic Lake apartment.
Scenic Lake
APARTMENTS
Hrs: M-F 9-7, Sat 10-5, Sun 12-5
Quality and Service ... McKenley ... of course
971-2132

Independence Green
INDEPENDENCE GREEN GOLF & COUNTRY CLUB
LUXURY APARTMENT LIVING IN FARMINGTON HILLS
- Lush 18 hole golf course
- Washer & dryer in every apt.
- Large walk-in closets
- Built-in vacuum system
- Clubhouse with sauna
- Indoor & Outdoor pool
- Tennis Courts
- Convenient to expressways & shopping
- Social activities
- Plus much, much more!
- Presidential & Corporate Suites Available

Call or Stop By Today!
SEE "THE PEOPLE WHO CARE"
477-0133
Grand River at Halstead Roads
HOURS: Sun.-Sat. 10 a.m.-7 p.m.
Presented by Mid America Mgt. Corp.
RSVP

QUIET DISTINCTION
IN THE MIDST OF PLYMOUTH
Spacious 1 and 2 bedroom apartments. A community setting near downtown Plymouth. Heat included. Full appliances. Senior citizens welcome.
PLYMOUTH MANOR APARTMENTS
455-3880
Quiet intimate setting. Large 1 and 2 bedroom apartments. Close to central Plymouth. Separate entrances, pool and other amenities. Senior citizens welcome.
PLYMOUTH HOUSE APARTMENTS
453-6050
FINE YORK MANAGEMENT COMMUNITIES

Successful People Live in the woods.
New Apartments
Some people say that
FAIRLANE WOODS APARTMENTS
is the most exciting new rental community in the Metro-area. We happen to agree — there is nothing like us Anywhere! Nestled in a lush forest amongst a maze of man-made lakes, waterfalls *and* trails, our beauty and value go unmatched!
- PRIVATE ENTRANCES
- MONITORED GATEHOUSE
- INDIVIDUAL WASHER/DRYERS
- GARAGES
- UNIQUE CLUB & FITNESS CENTRE
- PRE-GRAND OPENING SAVINGS & MORE!

IF WHERE YOU LIVE IS IMPORTANT TO YOU THEN YOUR DECISION IS SIMPLE... LIVE IN THE "WOODS!"
441-5350
FAX: 441-5371
LAST DAYS FOR
PRE-GRAND OPENING SPECIALS!!!

$600 OFF.
Cut $600 off your one or two-bedroom apartment's rent! Keep it. Spend it on new furniture, or a trip, or whatever you like. And enjoy the pleasures of spring-fed Scenic Lake. The cool turquoise pool. The green tennis courts. The location that puts you in the pink, halfway between U of M and EMU, and on the AATA bus line. And you'll love being in the black--with $600 in your pocket. But hurry. Move in by Sept. 10, before someone else gets your new apartment. Select 1 and 2-bedrooms only.
Quality and Service ... McKenley ... of course
Scenic Lake
APARTMENTS
Hrs: M-F 9-7, Sat 10-5, Sun 12-5
971-2132

Classifieds Work
To Place Your Ad Call
591-0900
644-1070
852-3222

400 Apts. For Rent

WESTLAND
6200 North Wayne Rd.
STUDIO - $385
2 BEDROOM - $440
HEAT & HOT WATER INCLUDED
Carpeting, appliances, swimming pool, 2 car parking. Close to Westland Shopping Center
728-4800

A Luxurious Residential Community in the Northville/Novi Area

NORTH HILLS VILLAGE APARTMENTS

Lavish See-Thru Units...Hotpoint appliances, air conditioning, sliding doorwalls and closets galore, separate storage area plus laundry room. Special Features...including tennis courts, swimming pool, community building, scenic pond, and private balcony or patio.

2-BEDROOM APARTMENTS INCLUDES 1200 sq. ft., 2 baths & carport.

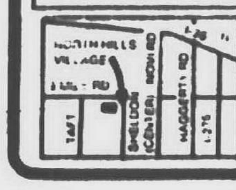

MODELS OPEN
DAILY 10 am to 5 pm;
SAT. & SUN. 11 am to 5 pm
PHONE: 348-3060
OFFICE: 358-5670

400 Apts. For Rent

WESTLAND PARK APARTMENTS
Across from City Park
(Cherry Hill)
(between Middlebelt & Merriman)
1 & 2 bedrooms, 1½ baths
Pool
HEAT INCLUDED
From: $430
Monthly or Lease
729-6636

W. BLOOMFIELD

A BRAND NEW LUXURY 2 BEDROOM APARTMENT IS AVAILABLE NOW IN W. BLOOMFELD

- Attached garage
- Washer/dryer included
- Fully equipped kitchen/microwave
- Private entrance
- W Bloomfield schools & much more

Call Today
Chimney Hill
737-4510

400 Apts. For Rent

WARREN RYAN/10 MILE AREA

Beautification Winner
3 years in a row.

Beautiful spacious decorated 1 and 2 bedroom apartments. Some of our amenities include the following:

- Intercoms
- Air Conditioning
- Owner paid heat
- Disposal
- Laundry Facilities
- Parking
- Deluxe carpeting
- Sr. Discounts

FROM $415
MAYFLOWER APTS
Hours Mon. - Fri. 9am-5pm and by appointment
754-7816

401 Furniture Rental

FURNITURE FOR YOUR 3 Room Apartment For $110 Month
- ALL NEW FURNITURE
- LARGE SELECTION
- OPTION TO PURCHASE

GLOBE RENTALS
FARMINGTON, 474-3400
STERLING HEIGHTS, 826-8801
SOUTHFIELD, 355-4330
TROY, 588-1800

402 Furnished Apts. For Rent

ABBINGTON LAKE
Relocating? Temporary Assignment? We have corporate apartments for short term lease. Fully furnished with linens, housewares, utilities, television, stereo and microwave. From $895. Conveniently located in western suburb, easy access to all x-ways and airport. Pets welcome in selected units. Call anytime 459-9507

APARTMENTS MONTHLY LEASES
16 PRIME LOCATIONS
Furnished with housewares, linens, color TV & more. Utilities included
FROM $38. A DAY
Unmatched Personal Service
Executive Living Suites
474-9770

Best Royal Oak/W Bloomfield
Newly furnished luxury 1 & 2 bedroom. Color TV, linens, microwave, from $625 737-0633 or590-3906

BIRMINGHAM Close to town. Nicely furnished, 1 bedroom, freshly painted, mini blinds, balcony, air, gas & water included. Call 646-9315

Downtown Birmingham - Troy
FULLY FURNISHED
MONTHLY LEASES
HIGHEST QUALITY
FINEST SERVICE
LUXURY AMENITIES!
Utilities Included
Starts at $32.50/day
851-4157
EXECUTIVE GARDEN APTS

Home Suite Home
Michigan's finest furnished apts. Quality furnishings, fully equipped kitchens, linens, decorator items & cable TV. Short & long term leases. 7 convenient locations. A.E., M.C., Visa accepted.
540-8830

LIVONIA/WESTLAND
Furnished, 2 bedroom, 1½ baths, carport, $610 month. Call 728-5523

402 Furnished Apts. For Rent

BIRMINGHAM - Downtown, 1 bedroom, executive rental with all amenities. Quiet, elegant and exceptional $1,500/mo. 335-0750

BIRMINGHAM PUTNEY MEWS
Completely furnished townhouses. 20 delightful 2 bedroom units. TV, dishes, linens. Extendable 30 day leases. Great location.
From $960
680-0547

BIRMINGHAM/ROYAL OAK
Luxury 1 bedroom condo. Newly furnished, queen bed, color tv, linen, utensils, microwave. 737-0298

BIRMINGHAM/W BLOOMFIELD
Newly furnished luxury 1 & 2 bedroom. Color TV, linens, microwave, from $625. 737-0633 or590-3906

FARMINGTON HILLS: 1 bedroom furnished, 12 Mile/Orchard Lake area. $500/month.
697-7431 or 729-3080

HOME AWAY FROM HOME, INC
Short lease. Elegantly furnished & equipped 1, 2 or 3 bedroom apts. No pets. From $890. 626-1714

ROYAL OAK - 1 & 2 bedroom apartments. From $540/mo. Short leases available. Dishes, color TV, microwave. Call 10am-8pm 855-2707

SUITE LIFE
.ESTABLISHED.
FURNISHED APTS.
- Corporate Leasing
- Birmingham - Royal Oak
- Monthly Leases
- Immediate occupancy

549-5500
15 Years of Service!

Westland
FULLY FURNISHED CORPORATE SUITES Westland Towers
Our 1 and 2 bedroom furnished Corporate apartments take the inconvenience out of your relocation transfer. Decorator design high rise apartments feature fully equipped kitchens with utensils, maid service, indoor heated swimming pool, tennis, excerise and sauna. Month to month lease available.

Westland Towers is 1 blk. W. of Wayne Rd., between Ford & Warren Rds. Call 721-2500

402 Furnished Apts. For Rent

SOUTHFIELD (Northwestern/12 Mile). Nov. 1 - May 1. 2 bedroom apartment, completely furnished. $850 includes utilities. 350-9099

TROY - Birmingham area. 2 bedrooms, newly decorated. Somerset on golfcourse. Mature adults. Sublet. Available Now-June. 643-8500

WAYNE: furnished. $375/mo. plus deposit. All utilities paid. One person only. No pets. No lease.
721-5971

WEST BLOOMFIELD - 2 bedroom, 2 bath condo, fully furnished, Nov thru March. Mapleridge Condos. Maple & Drake Rds. Call Sheila, Century 21 Northwestern 626-8000

W. BLOOMFIELD: Aldingbrooke Apartments. Sub lease, beautifully furnished, 2 bedroom, 2 bath, washer, dryer, garage. $800 month. Available Oct. 15, to May 15
661-1742

404 Houses For Rent

AUBURN HILLS - Adams/Auburn Rd. All new 2 bedroom, living room, dining room, basement, deck, large lot, $845 651-3338

BEVERLY HILLS, 4 bedroom ranch, 2 baths, garage, finished basement, breezeway, family room, $1130 mo. Call AM or after 6PM 646-1386

BIRMINGHAM - POPPLETON PARK area. Large ranch, 3 bedrooms, dining room, family room, country kitchen, full basement, attached garage & fenced yard. Short or long term lease available. 910 Rivenoak, Birmingham. 540-2874

BIRMINGHAM (Greefield) - 2 bedroom townhouse. All appliances, carpeting, window treatments, central air. Available now at $700
ROYAL OAK - Brand new ranch duplexes - one 1 bedroom and one 2 bedrooms. Custom kitchen & baths, fully carpeted, window blinds throughout, central air, all new appliances, basement with washer/dryer, rear decks, 2 car garage with opener, no pets. One bedroom at $600, 2 bedroom at $800 which includes all utilities & maintenance.
ROYAL OAK - 4 bedroom, 2 bath 2 story. Kitchen appliances, central air, carpet, mini blinds, garage, no basement. Available now, $800
BLOOMFIELD TWP - Newly decorated 1 bedroom, 1½ bath townhouse in 6 unit complex. Cathedral ceiling & fireplace in living room, dining room, all appliances, carpet, blinds, carport. Available now at $650 includes water & maintenance
GOODE 647-1898
Real Estate

BIRMINGHAM - Poppleton Park location. Brick, 3 large bedrooms, fireplace, built-ins, screened porch, new carpets, freshly painted, central air, 2 car garage. $1600/mo.
D & H PROPERTIES 737-4002

BIRMINGHAM TUDOR in Poppleton Park. 3 bedrooms, 1½ baths, den. Rent includes water and lawn care. 1 year lease. 1½ month security deposit. $1400 month. Call Betty Koskey, Ralph Manuel. 647-7100

BIRMINGHAM. Immaculate bungalow. Short walk to downtown. Brand new kitchen, bath & windows. Central air. All appliances. Lawn service. $1100 mo. 540-5639

404 Houses For Rent

BIRMINGHAM - Adorable 3 bedroom doll house. Quiet street but walk to everything. $750/Mo. plus security deposit. 645-6244

BIRMINGHAM AREA. 14 Mile/Woodward, nice 3 bedroom ranch, 1 bath, basement, garage, fenced yard. $725/month 645-2891

BIRMINGHAM
Charming furnished ranch with front and rear decks. Updated, light and open. Central air. 3 bedrooms, 1½ baths. No pets. Non-smoker please. $1400/mo. Call
Kathy Wilson 644-6700
MAX BROOCK, INC REALTORS

BIRMINGHAM: Downtown, 4 bedroom, 2 baths, 2 car garage, central air. Appliances + washer & dryer. Available immediately 646-6227

BIRMINGHAM: exclusive area. Walk to town, charming 7 room home, 3 bedroom, 2½ bath, many features. $1295/month 647-7726

BIRMINGHAM-In town. 3 bedroom, 2 bath, wood floors, fireplace, 847 Purdy St. $950 per mo. Very clean. Available Oct. 1 644-7853

BIRMINGHAM - Lovely brick 3 bedroom on the park, appliances, air, basement, 2 car garage. No pets. $800/MO plus security 642-6390

BIRMINGHAM - Near downtown. Small, clean 2 bedroom house. 1 year lease. No dogs. Stable with good references required. $610 per month 646-6672

BIRMINGHAM Devon Lane, Executive ranch, available 2 - 4 mos. 3 bedrooms, 2½ baths, great room, all appliances, more. $2000/mo Rhodes Realty 642-0014

BIRMINGHAM - 1462 Webster, 2 blks S of Lincoln between Adams & Eton. Clean, 2 bedrooms, garage, appliances. Open House Sat. Sept 9, 10am-1pm. $675/Mo

BIRMINGHAM - 2 bedroom, 1 bath, basement & deck, close to downtown. $625 a month plus deposit. Pets OK. Call anytime 828-3054

BIRMINGHAM - 2 bedrooms. Garage. Washer/dryer, gas heat. Fenced yard. $650 month.
Eves. 1-426-5438

BIRMINGHAM-3 bedroom bungalow, on beautiful Chesterfield St. $1150 per month. Close to town. Terms negotiable 669-8223

BLOOMFIELD HILLS - Brick ranch, treed lot. 3 bedrooms plus den, 3 baths, family room, 2 fireplaces. Conaut & Andover schools. $1600/mo. Available thru April.
D & H PROPERTIES 737-4002

BLOOMFIELD TWP - 3 or 4 bedrooms, 3 baths, air, fireplace. Bloomfield Hills schools, lawn service. $1550 month. Immediate availability, short or long term lease. 851-2966 or after 5pm: 542-0418

CANTON - Ford Rd. & Lilley area. Brick 4 bedroom quad. Family room, fireplace, studio ceilings, central air, 2 car attached. Available Oct 1. $1100/mo.
D & H PROPERTIES 737-4002

CANTON - Ranch home, 3 bedrooms, full basement, 2 car attached garage, 1st floor laundry room. W. of Canton Center Rd., S. of Warren Ave. $985/Mo., $1500 security deposit. Call Penny Mon.-Fri., 11am-4pm only. 459-3400

404 Houses For Rent

BIRMINGHAM: 3 bedroom home in Pembroke Section. No pets. $800/mo. + security. Available Sept. 15. 335-5628

BIRMINGHAM
3 bedroom ranch, 2 car garage, central air, $900 per month.
646-6939

BIRMINGHAM - 3 bedrooms, 1½ baths, fenced yard, basement, non smoker, no pets. $1200. 653-6868

BIRMINGHAM-3 bedroom, 1½ bath, 1½ detached garage, appliances, basement. $875/month + security. No pets. 644-0261

BLOOMFIELD HILLS GATEHOUSE
Lake privileges, some work available, but not required. No pets. $900/mo. + security. 642-7651

CANTON. Nice 4 bedroom colonial. 2½ baths, garage, finished basement. $1050 per mo. plus security. Available Oct. 1. 455-0269

CANTON. 3 bedroom ranch, full basement, deck. $800 per mo.
Days 313-390-7041 eves. & weekends 517-223-8127

CANTON 44665 Forest Trail. 4 bedroom Colonial, 1½ baths, country kitchen, 1st floor laundry, overlooks park. $1150 737-8876

CASS LAKEFRONT HOME - West Bloomfield. Newly decorated. 1300 sq. ft., basement, garage. $1000/mo. Call 683-3838

CASS LAKE-KEEGO HARBOR
Lovely lakefront house, semi-furnished, with beautiful view 682-6487

CLAWSON - 3 bedroom brick home. $775 per month plus security deposit. Call after 5pm
435-7735

DEARBORN HGTS - Nice 2 bedroom ranch, fenced yard, fully carpeted, utility room. Rent option to buy available. $550 553-9055

DEARBORN HTS - Vanborn & Inkster area. 2 bedroom, 2 car garage. $500 + security. No Pets. Leave message 837-0102

DETROIT - Outer Drive near Burt. Nice, clean 2 bedroom, garage. $325 + security 537-4338

DETROIT - Outer Drive, N. of Schoolcraft area. Small 2 bedroom home garage with opener, nice fenced in yard. $350 + 525-1292

DETROIT, Rosedale Park. Beautiful 4 bedroom, 2 bath spacious home. $575 per mo. 1st and last months rent plus security. Steve 837-2043

DETROIT - Telegraph & I-96. Brick 2 bedroom, family room, basement, appliances, $400 + security.
12859 Appleton 538-5038

DETROIT - 5 Mile/Telegraph Area. Clean 3 bedroom home, basement, nice living & dining rooms. $330 + deposit. Also nice smaller home $275 + deposit. 681-1732

DOWNTOWN ROCHESTER home. 3 bedrooms, 1 bath, finished basement with fenced yard, air conditioned and 1 car garage. Approximately 1000 sq. ft., $1,050/MO.
Before 5pm 979-4400
After 6pm: 652-3249

DOWNTOWN ROCHESTER - Impeccable older home, 1½ baths, 3 bedrooms, fireplace, large covered basement porch, dining room, full basement, 2 car garage. $1,100/MO. Before 5pm: 979-4400
After 6pm 652-3149

FARMINGTON - FURNISHED, walk to town, brick ranch, basement, garage, family room with fireplace. $1500/mo. 477-6789

FARMINGTON HILLS - 4 bedroom ranch, 3 baths, living, family room, 1 car garage, fenced lot. $950/MO. + security. After 6:30pm 377-2079

FARMINGTON HILLS - Tiny 1 bedroom, carpet, appliances, rural atmosphere. $335/MO. $495 deposit. Cat ok. Clean, quiet. Immediate occupancy. 354-3794

FARMINGTON HILLS
2 bedroom ranch, family room with fireplace, 2 car garage, large, private lot. $850/mo. Call Mon. thru Thurs. 9am-3pm 471-2300

FARMINGTON HILLS - Newer colonial, 4 bedrooms, 2½ baths, family room, fireplace, neutral decor. Backs to commons. Subdivision pool plus tennis courts. $1700/mo.
D & H PROPERTIES 737-4002

FARMINGTON HILLS - Nice remodeled 2 bedroom house, basement, garage, fenced yard.
$680 a month. 553-8138

FARMINGTON Hills: 5 bedroom brick, 2½ baths, air, appliances, attached garage, basement, $1200. Taurus Realty, 348-6333; 323-6510

FARMINGTON HILLS, large 4 bedroom colonial, 2½ baths, attached garage, patio, finished basement with wet bar, $1425 mo. 247-8426

FARMINGTON Hills- 21017 Oxford. 2 bedrooms, appliances, fenced yard. Open House Fri. Sept. 8. 6pm-8pm. $550. mo. plus security.

FARMINGTON HILLS: Large 4 bedroom, 2½ bath Colonial, 2½ car garage. Built-in pool; area of fine homes. $1600 /mo. with possible Option-to-buy. 471-9112

FARMINGTON HILLS - 2 bedroom bungalow, utility room, stove, refrigerator, carport, fenced. $550. Available now. Showing Sat. 12Noon-1pm, 21312 St. Francis, N. of Grand River, W. of Inkster.
RICHTER & ASSOCIATES 348-5100

FARMINGTON-11MI & Farmington area. Large lot, quick possession, asking $1,495/mo. One Way Realty 473-5500

FERNDALE, large 3 bedroom, full basement, appliances, new kitchen, $600 per month, lease + security, available immediately. 547-0056

INKSTER - Westland schools, 30211 Glenwood, 3 bedroom brick, utility room, fenced yard, 1½ car garage. $530-$550. + deposit. 453-2067

JOY & EVERGREEN - Adorable bungalow for rent. 3 bedrooms with large bedroom upstairs. Stove & refrigerator. $400 month. 349-1027

LAKE SHERWOOD - Milford area, 3 bedroom, 2 bath, 1yr. lease. $1275/mo. 1 month security 553-1101

Lake St. Clair - See our ad under #412 Lakeview Club Townhomes. St. Clair Shores 774-6363

LIVONIA - Small 2 bedroom. 7 Mile/Farmington Area. Fenced yard, garage. $525/MO., 1st & last month required 425-4899

LIVONIA 3 bedroom ranch. Stove, refrigerator, washer-dryer, carpeting, fenced yard. $650 per month, no pets. 464-8933

LIVONIA - 2 bedroom, 2 car garage, 7 Mile & Middlebelt, no pets, $550 + security + utilities. Available Sept 22 363-0035

LIVONIA, 2 bedroom house, unfinished basement, large fenced lot, no garage. $525 month plus security deposit & first & last months rent.
425-3605

LIVONIA-2400 sq.ft. colonial, 4 bedrooms, 2½ baths, large master bedroom, family room w/fireplace. Attached garage. $1500/mo. 349-9481

LIVONIA
3 bedroom ranch, appliances, 2½ car garage, fenced yard, $700/mo. plus security deposit. 427-8545

LIVONIA: 3 bedroom, garage, carpeting, fireplace, fenced, no pets. $650/mo. References needed.
553-2775 or 471-2047

LIVONIA - 4 bedroom, 2½ bath colonial in a fine location. $1195 per month. Call Jack, Century 21 Row.
464-7111

NORTHVILLE - Cozy country atmosphere, large lot, 2 bedroom ranch, clean & nice. No pets. $600/MO. plus security. After 6pm 535-6164

NORTHVILLE - 2,200 sq. ft. ranch on 1½ acre. Fireplace, formal dining room, 4 bedrooms, 1½ baths, all appliances, basement, 2 car attached garage, 1st floor utility. Available now. $1,195. Showing Sat. 2-3pm. 19789 Maxwell, N. off 7 Mile, W. of Haggerty.
RICHTER & ASSOCIATES 348-5100

NOVI, lakefront, 1800 sq. ft., 4 bedrooms, 2 baths, redecorated, I696 & Novi Rd. Furnished optional. Short rental considered. 344-0310

PLYMOUTH: COLONIAL Duplex, 2 bedroom 1½ bath, appliances, air, carpeting, no pets, $640 + security. After 6pm 981-0698

PLYMOUTH-Cozy little 1 bedroom home within walking distance of downtown. Perfect for single. Available immediately. 1st mos. rent + 1½ mos. for security. $345 per mo. Call Jeanne after 6pm, 455-1046

The Standard of Excellence in Southfield

THE FINE ART OF LIVING WELL

Setting a standard means offering more. More style. More service. More attention to details. That's the fine art of living well. Village Green.

- Woodburning Fireplaces
- Cathedral Ceilings
- Washers and Dryers
- Through Floorplans with Oversized Windows and Mini-Blinds
- 5000 Square-Foot Clubhouse with Private Health Club and Glass-Enclosed Hot Tub
- Swimming Pool and Multi-Level Sun Deck with Cascading Waterfall
- Individual Intrusion Alarms
- Monitored Card-Key Entry System
- Microwave Ovens
- 27 Acres of Natural Ponds, Streams and Waterfalls
- 2 Decorator Color Schemes

VILLAGE GREEN APARTMENTS OF SOUTHFIELD

Village Suites – Short-Term Furnished Rentals
One and Two Bedroom Apartments from **$595**
On Twelve Mile Road between Telegraph and Northwestern Highway
Mon-Fri 10-7 ▼ Sat 9-5 ▼ Sun 12-5
(313) 356-6570

DIAMOND FOREST APARTMENTS
Diamond Forest
From $600 and up
One Month Free Rent
- Complete Kitchens with microwave.
- Utility room with washer/dryer.
- Furnished Executive Rentals
- Private entrances.
- Nature jogging trail.
- Swimming Pool with spa & tennis courts.
- Handicap Units

Between Grand River & 9 Mile on Halstead
Farmington Hills 471-4848
Mon. thru Sat. 10-5 • Sun. 12-5

400 Apartments For Rent

the DIPLOMAT **The Embassy**

TWIN TOWERS APARTMENTS
High-rise living at affordable prices
Features:
Studios 1 & 2 bedrooms & Penthouses
Excellent Southfield location
Large balcony/patio
Indoor pool & sauna
Locked foyer entry
Lighted parking
Garages available
SPECIAL ON SELECT ONE BEDROOM
Only $460
For more information call
(313) 559-2680
*new residents only. Must sign by Sept. 15th

400 Apartments For Rent

ON THE LAKE
1 & 2 Bedroom Apartments from $485
Rent Includes:
- HEAT
- STOVE
- REFRIGERATOR
- DISHWASHER
- CENTRAL AIR
- CLUBHOUSE & POOL

CONVENIENT TO TWELVE OAKS SHOPPING MALL
BEACHWALK APARTMENTS
On 14 Mile, between Haggerty & Novi Rd.
Call for information
624-4434

THERE'S TREASURE IN THE COVE.

Once off I-94, head south as the crow flies, then east on Huron River Drive. Under the McKinley flags, head straight for the Clubhouse, mateys. Walk 40 paces past the pool, past the jogging path, (don't go to Ford lake), up the hill and "X" marks the spot.

Here you'll discover a 1 or 2-bedroom apartment with newly remodeled designer interiors even Blackbeard would love. And the best in all-season lakeside activities: from sailing and jet or water skiing to snowmobiling and cross-country skiing. So set your sails, mateys for Schooner Cove today.

SCHOONER COVE ON-FORD-LAKE
Hrs: Mon-Fri 9-7, Sat 10-5, Sun 12-5
485-8666

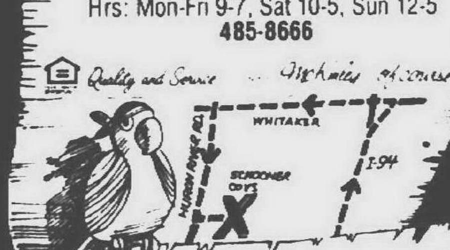

SCHOONER COVE

Ask about our one month "FREE" Rent Offer!

Country Living ...at its Best!!!
Starting at $595
- Spacious 1 & 2 Bedroom Units
- Private Entrance
- Washer/Dryer Hook-ups
- Lighted Tennis Courts & Jogging Trail
- Patio or Balcony
- European-Style Cabinets w/Complete Appliances Package
- Swimming Pool, Jacuzzi, Clubhouse

Country Ridge APARTMENTS
On Haggerty Rd. Between 13 & 14 Mile
661-2399
Balcor Property Management

First Month's Rent FREE*

COACH HOUSE APARTMENTS
Attractive 1 & 2 Bedroom Apartments & 2 Bedroom Townhouses Available
from $505
HEAT & VERTICAL BLINDS INCLUDED
Featuring
- Model on Display
- Vertical Blinds
- Clubhouse
- Sauna
- Air Conditioning
- 2 Swimming Pools

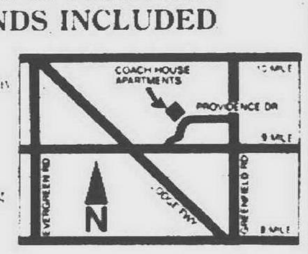

29000 Laughlin Lane on Providence Drive (just North of W. Nine Mile Rd. in Southfield) (one block West of Greenfield Rd.)
Model Open 7 Days
557-0810

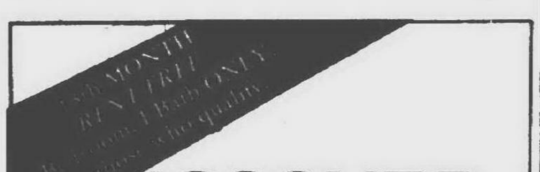

DISCOVER THE difference

Fountain Park Westland: Comfort, convenience *and* character.

Welcome to Fountain Park Westland, a 1 and 2 bedroom rental community featuring all the conveniences of a private residence.

Select your apartment from a choice of spacious floor plans and take advantage of special amenities including:
- ☐ modern GE kitchen with microwave, self-cleaning oven and dishwasher
- ☐ individual private entryways
- ☐ walk-in closets and in unit storage
- ☐ sheltered parking available
- ☐ pool, tennis and more

All within the Livonia School District and minutes from Westland Shopping Center, specialty shopping in Plymouth and fine dining entertainment.

Come discover the difference Fountain Park Westland can make in your way of life.

From $495

Fountain Park
WESTLAND

Newburgh Road Between Joy and Warren Roads.
459-1711
To learn more, please call or visit our model weekdays, 10:30 a.m.-6:30 p.m.; weekends, noon-5 p.m.

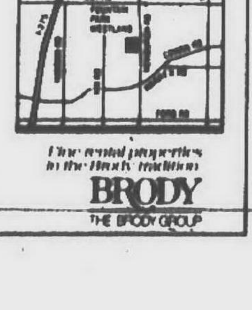

Fine rental properties in the Brody tradition
BRODY
THE BRODY GROUP

FAST AND EASY.

Get from here to there. Fast. Easy access to expressways, Metro Airport and downtown Detroit. Major shopping centers, malls, theaters and fine restaurants in all directions.

Living at Franklin Park Towers is also easy. With conveniences like package receiving. Laundry rooms on each floor, lobby intercom/buzzer systems and much more. Enjoy the lighted tennis courts and clubhouse with an Olympic-sized pool.

1 and 2 Bedrooms from **$485.**
Heat included

FRANKLIN PARK TOWERS
356-8020
On Franklin Road north of 11 Mile Road in Southfield

SENIORS...

Make reservations now to lease an apartment that exceeds all your expectations.

THE WOODS OF WESTLAND
- Optional Meal Program
- Community Areas
- Activities Program
- Naturally Wooded Site
- Landscaped Courtyard
- Solarium
- Emergency Call System
- One and Two Bedroom Floor Plans from $550/month (heat included)

Now Under Construction.
Currently accepting refundable reservations for October occupancy.
Don't wait. R.S.V.P. today.

The Woods of Westland is conveniently located on Joy Road (between Hix Road and I-275) in Westland.

Model Hours:
Mon.-Sat. 10-4; Sun. 12-4
313-454-9838

For leasing information, please visit our models or call our toll-free information line at 1-800-227-3881.

RSVP

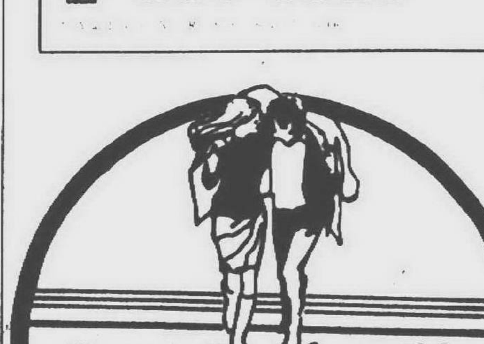

Cozy, Comfortable, Convenient
Glens of Cedarbrooke
Starting from...$465
- Vertical Blinds
- Central Air
- Walk-in Closets
- Patio or Balcony
- Pool/Picnic Area
- Lighted Carports
- Easy access to x-ways & shopping

Call About Our Gift Special
478-0322
Glens of Cedarbrooke
Farmington Hills
On Middlebelt, Bet. 9 & 10 Mile

404 Houses For Rent

OAKLAND/WAYNE SINCE 1976
HOMES FOR RENT
SEE 100'S WHERE
TENANTS & LANDLORDS
SHARE LISTINGS ● 642-1620
FREE CATALOGUE
684 So. Adams, Birmingham, Mi.

OAK PARK - Ferndale schools, cute 3 bedroom, carpeting, newly decorated, garage, finished basement. Pets OK. $625. 354-1434

PLYMOUTH - Beautiful 3 bedroom, 1 bath, country home on 1 acre. Short term. Monthly lease. $775 mo., $775 deposit. 616-258-2400

PLYMOUTH: close to schools and downtown, 3 bedroom, 1 bath, on spacious lot. Fireplace. 2½ car garage. $895. 459-0448

PLYMOUTH-Cute 3 bedroom cape cod in great family neighborhood. Cozy kitchen, full basement, fenced yard, 2 car garage. 498 N. Evergreen. Oct occupancy. Rent $690 per mo. Call 313-971-7399

PLYMOUTH - immaculate 3 bedroom ranch, 1½ baths, finished basement, 3 car garage, appliances, air. $900/mo aft. 6pm 455-5073

PLYMOUTH - 2 bedroom ranch, downtown, beautiful neighborhood, perfect condition, new carpet, hardwood floors, family room 453-2101

REDFORD TWP., home information center has a free rental housing bulletin board
Call 937-2171

REDFORD TWP. - 2 bedroom starter ranch, newer earthtone carpeting, contemporary light fixtures, updated kitchen with no wax floors, $495/mo. Call Dave 255-5678

REDFORD - 2 bedrooms, carpeted, basement, garage, fenced. No Pets. $585 a mo. plus security. Local references required. 537-2384

REDFORD - 3 bedroom, basement, garage. Clean & sharp! $595 per mo. Open house Sunday 1-5. 15865 Beech Daly. 1st last & security

ROCHESTER HILLS - 3 bedroom, bath, country kitchen with all appliances including washer/dryer, large deck, treed & fenced yard. $600/MO plus utilities. 656-0602

ROCHESTER Hills, spacious 2 bedroom brick, carpet, basement, garage, air, local references required. $660/mo. + security. 537-2384

ROCHESTER HILLS - The best of old & new world. Charming farmhouse, Crooks & M-59. 3 acres, 2,000 sq. ft., 2½ baths, vaulted ceilings, pegged oak wood & Solarium floors.
Christenson & Christenson
Commercial, Inc.
524-9555

ROCHESTER - Quiet neighborhood. 2 bedrooms, bath, convenient to dowtown. $650/Mo. includes utilities & lawn care. 656-0602

ROYAL Oak, beautifully redecorated, large living & dining rooms, fireplace, oak woodwork, basement, 2 car garage, $675/mo. + deposit. OPEN HOUSE, SUNDAY, Sept. 10th, 1-5pm. 816 Knowles, S. of Lincoln, E. of Main

ROYAL OAK-furnished 2 bedroom, 2 car garage, dishwasher, finished basement, deck, fenced yard, $700 + security, no pets. Credit report required. After 6pm, 879-1668

ROYAL OAK, 13 & Main, 2 bedroom, appliances, basement, garage. $575/mo + utilities. Equal Housing Opportunity. 977-0244

ROYAL OAK: 3-4 bedroom brick home, finished basement, garage, fenced, near I-75, Mall, Beaumont Hospital. $850. per mo. 756-6676

SOUTHFIELD. Cranbrook Village. 3 bedroom ranch, basement, 2 car garage, $735 month, option to buy. 651-5597

SOUTHFIELD. 3 bedroom, family, living, dining rooms. 2 car garage. Large yard, storage room. Mint condition, $690/mo. Call Ron 626-9299

SOUTHFIELD - 3 bedrooms, 2½ baths, basement, with appliances. $700 Mo. plus utilities and security deposit. Leave message. 878-2927

TELEGRAPH & M-59 Area 2 bedroom, big yard in nice neighborhood, new appliances, $395/mo 828-3366

TROY - Beautiful brick 2 bedrooms, 1 1/2 baths, hardwood floors, knotty pine kitchen, 2 lots.
Christenson & Christenson
Commercial, Inc.
524-9555

TROY - Glenmoor Estates, 3 bedrooms, 2 baths, all appliances furnished, 2 car garage & utility shed. Appointment only. 689-0819

TROY, 3 bedroom ranch, stove & fridge included. Fenced yard, garage with workshop. $750. 879-9422

TROY, 3 bedroom ranch, 2 car garage, finished basement w/fireplace, fenced yard. $1100/mo. 649-0600, ext.292, or after 6pm, 879-6364

WATERFORD - Exceptional home. Spacious 2200 sq.ft. ranch overlooking Loon Lake. Excellent area. Air, 3 bedrooms, 2 baths, 2 family rooms. $1100 month, includes lawn maintenance, beach, dock, tennis, lake privileges. 625-6402

WATKINS LAKE - Waterford. Furnished, lakefront, 4 bedroom, 2 bath, 2 car garage, lease September 1-June 1. $750/mo. Prefer no pets. Call Mon-Fri, 9am-5pm: 353-9494

W BLOOMFIELD - Excellent location. Large house on 1 acre, 3-4 bedrooms, appliances, pets OK. $875 mo. 737-4337 or 855-9698

WESTLAND-ATTRACTIVE 2 bedroom brick on beautiful treed 1 acre, central air, appliances, fireplace, garage, $675 plus security. Days 455-7401 Eves. 453-0606

WESTLAND - Open Sun. Sept 10. 12-3pm. 435 Forest. 3 bedrooms, utility room, garage. References & security deposit. $675/mo. 553-8995

WESTLAND
2 Bedroom duplex, private drive and full basement. New kitchen and appliances. Quiet, residential setting $450. 721-8111

W. BLOOMFIELD - BIRMINGHAM Schools. Executive home on Walnut lakefront. 3 bedrooms, formal dining, study, and living room. Overlook lake/spectacular views. Full basement. No pets. $1,475 monthly. 258-2219 or. 855-3492

W. BLOOMFILED - Pleasant Lake area. 2 bedroom, 1 bath, kitchen, living room. Lake view & privileges, deck $475/mo 363-6107

405 Property Management

ABSENTEE OWNER
We personalize our service to meet your leasing & management needs.
- Associate Brokers - Bonded
- Member Oakland Rental Housing Assoc.
- Before making a decision, call us!

D & H
Income Property Mgmt.
Farmington Hills 737-4002

LEAVING TOWN
Don't Want To Sell?
Check our complete rental/property management service recommended by many major corporations. Over 25 years experience, reasonable rates.

GOODE
REAL ESTATE
A Goode Listing Is A Good Buy!
1411 N. Woodward 647-1898

406 Furnished Houses For Rent

BIRMINGHAM-DOWNTOWN. Interior designer's home. 3 bedrooms, hardwood floors, deck, garage, $1800 mo. By owner. 647-5639

BRIGHTON - lakefront 3 bedroom home, appliances, clean, $750/mo. plus security plus utilities, no pets, available Sept. thru May. 464-6938

ROCHESTER HILLS, 3 bedroom, 2 baths, with deck on large treed lot, basement, plus, 2 car garage, washer & dryer, walk to schools. Available to Mid April, no pets, $800/month + security deposit. MeadowManagement Inc. 652-8485

W. BLOOMFIELD- Lakefront, furnished 2 bedroom house, screened in back porch, Deck & Dock. Absolute doll house. Sept.-May 31. $775/mo. References required. 626-4490

406 Furnished Houses For Rent

CASS LAKEFRONT- 4 bedroom. Available now thru May 25. $800. mo. plus utilities. References required. 565-0523 or 562-7509

ROMULUS. Middlebelt & I94 near airport. Old 2 bedroom, possible 3rd bedroom on 1 acre. Garage, furnished. $650 month. First & last months + $200 deposit. Call after 6pm. 326-8657

408 Duplexes For Rent

CANTON - 3 bedrooms, 1½ baths, full basement, appliances, nice yard, patio, $750/mo 476-4296

NORWAYNE - 2 & 3 bedrooms, updated kitchen & bath, utility room, large yard, freshly painted, carpeted. From $439 per mo 278-0282

OAK PARK - 2 bedroom duplex. Basement. Near Schools, shopping. $500 month plus security. For more information, call 474-8000

PLEASANT RIDGE. 2 bedroom upper, living room, kitchen & bath. Completely remodeled, on quiet street. $550 Month, gas included. 651-2784

PLYMOUTH - 1 bedroom, newly decorated, appliances, suitable for 1 person, no pets. $460 month plus security 421-6736

WESTLAND - Ford & Wayne, clean 1 bedroom, all appliances, recently updated, secure, quiet area. $375 plus security 591-9267

WESTLAND- Norwayne 3 bedrooms, newly carpeted & decorated. Fenced. No pets. $395 + deposit. 562-4451

410 Flats

BIRMINGHAM downtown, large 6 room lower, nice decor, vertical blinds, GE appliances, screened porch, garage, basement, no pets. References $700 644-8852

OLD REDFORD - Nice one bedroom upper, basement, garage, wood floors, heat included, $365 plus 1½ security 698-1219

OLD REDFORD - 6 Mile/Telegraph. 5 room upper. Basement, yard, newly decorated. No pets. $375 mo. plus security Call: 981-0273

PLYMOUTH: upper 2 bedroom, fireplace, carpeting, mini-blinds, appliances. References required. Deposit. Close to downtown. 455-0744

REDFORD - Nice 1 bedroom upper, carpet, appliances, washing facility. Utilities paid. $375 477-2242

REDFORD - 2 bedroom flat, freshly painted, carpet, stove, refrigerator, side drive, 2 car garage, $275 plus security. Evenings: 353-3730

412 Townhouses-Condos For Rent

BIRMINGHAM
Newly remodeled 2 bedroom townhouse available, private entrance, fireplace, central air, patio. Great location, all new residents receive 1 mos. rent free for a limited time. Please call 644-1300

BIRMINGHAM'S BEST GETS BETTER
NEWLY DECORATED
2 or 3 Bedroom Apts & Townhomes (with Full Basement)
From $600 month
Immediate Occupancy
Leasing Hours from 9am-5pm Daily
Sat. 10am-3pm or call
646-1188

BIRMINGHAM. 2 bedroom Condo. Excellent condition, and area. Near town. Contemporary, neutral colors. $720/mo. includes heat, water, air, carport, appliances. Available Sept 1st. 855-9655 or 642-1620

BLOOMFIELD Hills Condo. 2 bedroom, 1½ bath, wood fireplace. Mo.-to-Mo. or lease. $875 to $900. Immediate occupancy 623-9883

BLOOMFIELD HILLS - Lakefront condo on Square Lake. 2 bedrooms, short lease available. $950 month 522-6625

CANTON - 2 bedroom, washer & dryer, air conditioning, neutral decor, private entrance. $650/MO. 459-6968

FARMINGTON HILLS-Beachwood luxury huge one bedroom, 1½ baths, with balcony overlooking woods, carport, wet bar, clubhouse & pool, basement, approx. 1100 sq. ft. $630 or rent with option to buy. Sm. pets OK 553-6929 or 353-4555

FARMINGTON HILLS, 12 Mile Orchard Lake Rd., 1 bedroom, pool, carport, tennis, appliances, air, carpet, quiet. $495 month. 553-3407

FARMINGTON, 12 Mile Orchard Lake area. 1 bedroom, air, appliances, pool, no pets. $535 per month. 956-5201 or 464-7906

Lake St. Clair
BRAND NEW executive townhome, super plush. 2 bedrooms, 2½ baths, fireplaces, deluxe kitchen, 2500 sq. ft. plus attached 2 car garage. $2175 per month.
A CHANCE OF A LIFETIME - LEASE WITH OPTION TO BUY.
Model open 7 days 1-5pm.
LAKEVIEW CLUB TOWNHOMES, St. Clair Shores, Jefferson, N. of 11½ Mile 774-6363.
(model) 293-1180

LIVONIA MALL area condo. Rent or option to buy. 2 bedrooms, appliances, $605/mo. Includes heat, water, air. Immediate. 525-4413

NORTHVILLE - Immediate occupancy. 2 bedrooms, 2 baths air, all appliances, 2 carports, pool, $725/mo. plus security. After 6pm, 347-4816

NORTHVILLE newer condo, 2 bedroom, 2 bath, all kitchen appliances, microwave, washer/dryer, carport, pool. $750/mo. available, Sept 17th 349-8241

NOVI
Twelve Oaks Townhouses
2 & 3 bedroom townhouses. Basements, washer & dryer hook-ups, fully equipped kitchens, mini blinds & carport. On Haggerty, S. of 10 Mile 471-7470

N. ROYAL OAK - Good location. 1 bedroom, pool, carport, covered balcony, storage, no pets. $510 month. Leave message. 643-7498

PLYMOUTH, Bradbury adult condo. 2 bedroom, central air, heat and water included. 1 year lease. $700 month. Available, 10-1 531-4285

PLYMOUTH - 1,000 sq. ft., 2 bedroom townhouse. 1½ baths, stove, refrigerator, air conditioning unit, basement. $575. Available now. Showing Sat. 3-4. 231 Spring, N. of Main, off Starkweather
RICHTER & ASSOCIATES 348-5100

PLYMOUTH
2 bedroom upper unit. Central air, carport, all appliances. $600 per month 855-0101

ROCHESTER HILLS. 2 bedroom Condo. 1½ bath, living room, dining room with fireplace. Courtyard. Great location! $950. Call 264-5557, or 652-9504

ROCHESTER - 2 bedroom, 1½ bath condo with 1 car attached garage, full basement, central air, neutral tones. $750/mo., available late Sept
In-Rhodes Management 652-8221

TROY CONDO 16 & John R., 2 bedroom, 1 bath, patio with private entrance, pool, air, washer/dryer, full basement. Available mid Sept. $655 month. Till 5pm 828-3900 Evenings or weekends 828-3224

TROY, Long Lake/Coolidge, 3 bedrooms, 1½ baths, 1600 sq. ft., clean, pool, tennis, includes heat & appliances, $1100/mo. 644-5092

TROY - Northfield Hills, 3 bedroom condo, 2½ baths, fireplace, finished basement, 1 car garage with opener, great clubhouse & pool. $1100 mo. Available immediately. 644-3715

PLYMOUTH: New 2 bedroom Upper Level Condo, skylights, fireplace, deck, carport. $700./mo. 459-3580

SOUTHFIELD STANFORD TOWNHOUSES
DESIGNED FOR FAMILY LIVING
2 AND 3 BEDROOMS
Full basement, appliances including dishwasher and disposal, carpeting, central air and individual terraces. Swimming pool, tennis court and carports. Bike paths and a designed playground for children.
11 MILE & INKSTER ROAD
RESIDENTIAL MANAGER
356-8633

STERLING HGTS. Condo, 2 bedroom, 1½ baths, attached garage, clubhouse, tennis, central air, patio, view pool & Plumbrook golf course. $750 includes heat 939-1446

TROY. Northfield Hills, 2 bedrooms, 1½ baths, finished basement, brick patio. $850/mo. includes heat. Call 646-0705

TROY - 3 bedrooms, 1½ baths, all appliances, air, basement, carport. $900/mo. Days 589-1635 Eves. 689-7327

TUCSON ARIZONA, furnished large 1 bedroom condo, in the foothills, for details call. Call 777-4722

WALLED LAKE. 2 bedrooms, basement, 1 car garage, heat included, $595 a month 683-3836

Try A Townhouse!
2 story townhomes for rent. Includes mini blinds, appliances including dishwasher, 10 large windows, private drive & private basement.
All units are 2 bedrooms on 26 park-like acres. 5 minutes off I-75 in North Oakland county in a quiet, professional environment.
334-6262. Hours: Mon-Thurs 9-6, Fri 9-5, Sat & Sun 12-4.
1ST MONTH UTILITIES FREE

TROY-NORTHFIELD HILLS: 3 bedroom, 2½ bath, air, all appliances, patio, basement, garage, no pets. $925. 652-3111

TROY - Northfield Hills, 3 bedrooms, 1½ baths, new appliances, neutral carpet, blinds throughout, enclosed patio, heat, water. Near I-75. Immediate occupancy. $1050/mo. Work 265-0249 Home 680-0475

WEST BLOOMFIELD - 2 large bedrooms, 2 full baths, plenty of closets, all appliances include washer, dryer. Quiet location. Balcony. 1 car garage. Neutral decor. $875/mo.
D & H PROPERTIES 737-4002

W. BLOOMFIELD - 3 bedrooms, 2½ baths, 2 car garage, newly decorated, move-in condition. $1275/mo. or option to buy 683-3838

W. BLOOMFIELD - New 2 story, 2 bedroom, 2½ bath condo in private wooded setting. Fireplace, cathedral ceiling, skylights, attached 2 car garage, basement, swimming, tennis, clubhouse. Available Sept 1. $1,050/Mo. Call Melissa 284-6696

W. BLOOMFIELD. Beautifully furnished 2400 sq. ft. condo at Knightsbridge, $1275/mo. available Nov 1-June 1st. Flexible. 661-5446

414 Southern Rentals

CLEARWATER Beach FL, 2 bedrooms, 2 full baths, air, pool, secure parking, washer, dryer, beachside. Call for open dates. 591-2174

FLORIDA. N. Hutchinson Island, between Vero Beach & Fort Pierce. Ocean side. High rise. Available Dec thru Apr. monthly also off season. Diane office, 244-8565 Home call 651-8599

DISNEY/EPCOT - Luxury 2 and 3 bedroom, 2 bath condo, washer, dryer, microwave, pool, jacuzzi, tennis courts. $495 and $525 Week. Days. 474-5150 Eves. 476-8770

DISNEY/ORLANDO - fully furnished 2 bedroom, 2 bath vacation condo. 3 pools, jacuzzi, golf, tennis. Weekly/monthly. 459-0425 or 981-5180

FLORIDA - Hutchinson Island, oceanfront condo, luxury 1 bedroom, on site - golf, tennis, marina 646-4615

FT. MYERS near Sanibel. Deluxe 2 bedroom, 2 bath condo on championship course. Free golf, pools, tennis. Available Nov. through April. One month minimum. 588-1987

HILTON HEAD, S.C.
1 bedroom ocean condo. Newly decorated. Spectacular view on islands finest beach. Olympic pool, tennis. 459-8568

HUTCHINSON ISLAND, Florida
Ocean front 2 bedroom, 2 bath, luxury condo, newly furnished. Pool & tennis courts 313-528-0723

HUTCHINSON ISLAND - STUART
Large oceanfront condo, fabulous decor. 2 bedrooms, 2 baths, pool, tennis. January available. 855-3300

HUTCHINSON ISLAND, Fla. - Oceanfront condominium. 2 bedrooms, 2 baths, pool, sauna, laundry. SE corner 828-8501

NAPLES, FLORIDA - 2 bedroom 2 bath condo, great view, close to downtown & golf. Seasonal rental. Excellent area. 313-346-0733

SOUTH CAROLINA. Hilton Head ocean front, 2 bedroom, 2 bath condo. Nov 4 to Nov 18. $775 week. Call 353-2568

MARCO ISLAND-South Seas T4-1812. Luxury golf condo available Sept. 26-Oct. 7 & Dec 2-23. Good rates. Call Diane Laing 795-7861

NAPLES, FLA. - Spacious 2 bedroom lakefront villa, pool, hot tub, tennis. Walk to beach & shopping. 30 day rentals (203) 677-8252

TAMPA St. Petersburg, Isle Delsol. 2 bedroom, furnished villa on golf, pool, jacuzzi, tennis & golf. Walk to restaurants & shopping. 591-1879

MARCO ISLAND, Fla. - South Seas Tower I, 10th floor, overlooking pool & Gulf. 2 bedroom, 2 bath, complete kitchen, stereo, VCR. Owners personal unit, like new. Available weekly or monthly. Oct. thru April.
Days 1-800-282-6647
Eves. 313-879-1204

400 Apartments For Rent

NOVI - FARMINGTON
Pavilion Court
NEW CONSTRUCTION
Complete GE Kitchens · Washer/Dryer in Unit
Abundant Storage · Window Treatments
Cathedral Ceilings · Carports Included
Fully equipped health club
1 Month Free
Open Until 7 p.m. 348-1120
Open daily 9 a.m.-7 p.m.; Sat. & Sun. Noon-7 p.m.
Pavillion Drive off Haggerty Rd., between 9 & 10 Mile

• Novi/Lakes Area •
WESTGATE VI
From $475
Area's Best Value
• Quiet • Spacious Apartments
• Attractively Landscaped • Lakes Area
• Near Twelve Oaks Mall • Central Air
• Pool • Carport • Walk-in Closets
• Patios and Balconies
Daily 9 a.m.-7 p.m. · Sat. 12-4 p.m.
Open Until 7 p.m.
624-8555

IMMEDIATE OCCUPANCY
APARTMENTS
BY CONSOLIDATED INVESTMENTS
2 locations to serve you
GARDEN CITY
PLYMOUTH
Starting at $380
HEAT & WATER INCLUDED
Spacious 1 & 2 bedroom & studios
• 24 Hour Maintenance
• Carpeting • Appliances
• Laundry & Storage Facilities
• Cable TV
Open Mon.-Fri. 9 am - 5 pm
Sat. 10 am - 12 Noon
Model Hours Tues.-Fri. 3 pm - 6 pm
Sat & Sun 12 Noon - 6 pm
425-0930

Meet new friends and relax at . . .
The Village

Beautiful 1 & 2 Bedroom Apartments
From $360
WE PAY YOUR HEAT
- Air Conditioning
- Swimming Pool
- Balcony or Patio
- Clubhouse
- Cable TV Available
- Convenient to 12 Oaks Mall
- Beautiful Grounds

At Pontiac Trail and Beck Roads in Wixom
(Exit I-96 at Beck Road then 2 Miles North to Pontiac Trail)
Open Mon. - Sat. 9 - 6
Sun. 11 - 5
624-6464

• Farmington Hills •
CHATHAM HILLS
Free Attached Garage
$200 MOVES YOU IN
Heated Indoor Pool • Sound & Fireproofed Construction • Saunas • Microwave • Dishwashers • Full Health Club Membership
From $520
On Old Grand River between Drake & Halstead
Daily 9 a.m.-7 p.m. • Sat. 11 a.m.-5 p.m. • Sun. 11 a.m.-4 p.m.
Call 476-8080

It's Time to...Enjoy the Good Life
Apartments & Townhouses
starting at **$435.00**
WITH ALL THESE LUXURY FEATURES:
- Central Air Conditioning
- TV Antenna, UHF-VHF
- Walk-in Closets
- Extra Storage Space
- Swimming Pool - Clubhouse
- Recreation Areas
- Sound Conditioning
- Plenty of Parking
- Bus Transportation Available
- Gas Heat & Cooking Gas
- Hot Water
- Carports
- Carpeting
- Gas Range - Refrigerator
- Cable Available
- Organized Activities
- Dial-A-Ride

willow creek
NEWBURGH ROAD 1 BLOCK SOUTH OF FORD ROAD IN WESTLAND
Call Today HOURS **728-0630** Mon.-Fri. 9-5 Sat. 12-5 Sun. 12-4
We Accept Certificates and Vouchers
EQUAL OPPORTUNITY HOUSING

***Windemere** Apartments*
Farmington Hills' Best Apartment Value
Cable TV now available
NEW 1 & 2 Bedroom Apartments
From $460
On Halstead ½ Mile North of Grand River

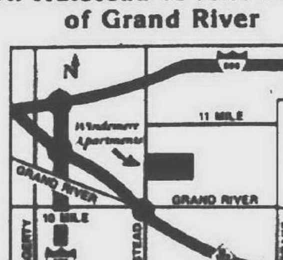

OPEN Mon. - Fri 9 - 6; Sat. 11 - 5; Sun. 12 - 5
471-3625

THE PERFECT PLACE
• THE PERFECT LOCATION
• THE PERFECT PRICE
Spacious 1 & 2 Bedroom Apartments From $590
Featuring:
• Private entrances • Individual washers/dryers • Carports • Microwave ovens
In charming Northville, close to I-275, I-96, Twelve Oaks Mall. Only 12 minutes from Southfield, 25 minutes to Metro Airport.
348-3600
Open Mon. thru Sat. 9 a.m. - 5 p.m.
Sun. 12 noon - 5 p.m.
Developed by Mark Jacobson & Associates

Lake Pointe Village
APARTMENTS
PLYMOUTH, MICHIGAN
ONE & TWO BEDROOM APARTMENTS
from $477 per month

INCLUDES:
- Free Gas Heat and Water
- Porch or Balcony
- Swimming Pool
- Community Bldg.
- Basement Storage

Call Manager at:
453-1597
OPEN DAILY AND SUNDAY

Eat your Cake!
And have it too!
Live in Southfield's most secluded apartment and yet be only walking distance from everything you need. Pool, air cond., ind. intrusion alarms. From $530
Pine Ridge Apartments
Pine Ridge Apartments
PHONE 354-3930
OR
CENTRAL LEASING CENTER - 356-8850
(SEVEN DAYS A WEEK)

It pays to be over 55.
You can get a month's free rent and You'll enjoy: Holiday parties, movie nights, card clubs, exercise classes, walking clubs and Sunday Bagel Brunches with speakers.
You'll also enjoy: a large one or two-bedroom apartment with a walk-in closet, attended gatehouse, elevator and carport.
Call 353-5835 today. Find out how wonderful it is to be free, save hundreds and have fun, too.

PARKCREST
Lasher Rd. North of 11 Mile
Managed by Kaftan Enterprises

RIVER BEND
on the banks of the Rouge River
SENIOR CITIZENS SPECIAL!
1 and 2 bedroom
1 & 2 bedroom apartments, 2 bedroom, 1½ bath townhouse, air conditioning, private balconies with insulated sliding glass doorwalls, carpeting, aerobic classes & cable TV available.
Heat included. FREE month's rent*
Huge closets — Gas heat — 2 swimming pools — Ample parking — Carports available — Sentry at your doorstep
RENTAL OFFICE
421-4977
30500 WEST WARREN
Between Middlebelt Road and Merriman Road
Corporate Apartments Available
*for selected apts.

Downtown Birmingham
555

Fairmont Park
474-2510

FREE HEAT
MICROWAVE
1 Bedroom "Ranch House" **$440**
2 Bedroom "Townhouse" **$525**
3 Bedroom "Townhouse" **$595**
Pool • Spacious Rooms • Clubhouse
Air Conditioning • 1½ Baths
WEST OF PERRY AT WALTON NEAR I-75 ADJACENT TO AUBURN HILLS
373-0100
MON.-FRI. 9-5
GRANDVILLE
TOWNHOUSES

THE BEST PART OF THE DAY IS COMING HOME. . .
Kensington Manor apartment homes
- Within walking distance of downtown Farmington
- Planned community activities
- Spacious one and two bedroom apartment homes
- Heat included
- In-unit washer/dryer available
- Surrounded by nature's beauty

Open Daily
474-2884
On Farmington Rd., Just South of 9 Mile Rd.

414 Southern Rentals

ORLANDO/DISNEY
Luxurious 3 bedroom 2 bath detached condo, furnished including washer, dryer, microwave and complimentary phone. Pool & tennis court only steps from front door. Special weekly/monthly summer rates. Call Ron 847-3050. 420-0439

415 Vacation Rentals

CHARLEVOIX/BOYNE
Lakefront Condos. Sleeps 2-12. Cabin, jacuzzi, fireplace, fall, winter available 455-3300 or 383-3885

HALE - family get away weekend in the north woods, 5 bedroom cottage, indoor pool, hot tub, wooded area. 517-345-0711, 517-873-3501

HOMESTEAD Condo- Enjoy magnificent view of Lake Michigan & Fall colors from your deck at low, low Fall rates. 1-313-662-4439

HOMESTEAD HAWKS NEST. Magnificent setting. Sleeps 2 - 4. 2 baths, Full kitchen, fireplace, deck. New rental. days 334-6691

LAKE CHARLEVOIX - cabin for rent, south shore, Loeb Estates. New, modern cabin, sleeps 10, private lake front, very secluded. Available, by week or weekends. Call Bob Moon. 640-1050

MACKINAC ISLAND -(A different island in the Fall) We still have condos available on a quiet wooded bluff. Great views, whirlpool, fireplace and more. 906-847-3260

SHANTY CREEK Year Round Rental Bellaire, MI. Golf, ski, swim + resort amenities, 3 bedroom, 3 bath exclusive condo overlooks famous Legend Golf Course & Lake Bellaire. Weekend/weekly. 313-649-6120

SUMMER RESORTS: Sand Lake Inn, Sand Lake (near E. Tawas). Motel units & 1, 2, 3 & 4 bedroom cottages 517-469-3553
Stoney Shores on Lake Huron: 3 bedroom cottages. 517-362-4609

TRAVERSE CITY'S popular Lakeshore Resort. Small, charming, beachfront resort on spectacular East Bay. 1-2 bedrooms with kitchens. 1-800-227-1897

STRAWBERRY LAKE lakefront, between Brighton & Ann Arbor, lovely 3 bedroom log cabin, weekly, weekend or monthly. 231-2136

TRAVERSE CITY
The Beach Condominium/Hotel
All Condominiums on the Water, Large Sandy Beach, Great Sunsets, Private Sundeck, Heated Pool and Spa, Sleep Four, Minutes from Championship Golf & Shopping, Indoor Whirlpool, Cable TV-HBO, Full Kitchen, Daily Housekeeping.
DAILY AND WEEKEND RENTALS
Midweek............$89
Weekends............$119
5 Day Fall Special.......$399
Spectacular Autumn Beauty
The Beach Condominium/Hotel
Call Today (616) 938-2228

TRAVERSE CITY. 1 and 2 bedroom apartments with kitchens. Heated pool. Reduced fall rates. 1-800-942-2846

420 Rooms For Rent

GRANDMONT SUB: Near Rosedale Park. Single person to share 2 bedroom flat. Kitchen, laundry, living-room privileges. $60/wk. 273-1188

LIVONIA - Six Mile/Middlebelt area. Furnished room for a working lady. 425-3177

LIVONIA: Spacious room with private bath: kitchen & Laundry room privileges. Must be responsible female with references. $300/mo. Call 522-8648

LIVONIA/Westland area. Furnished room for working, non-smoking male or female, access to complete house. $200/mo. 525-1784

NORTHVILLE - furnished room, air conditioned. Wagon Wheel Lounge, Northville Hotel, 212 S. Main.

SOUTHFIELD-Employed gentleman, kitchen privileges. Clean, quiet surroundings. Large carpeted room. Also garage available. 557-4624

SOUTHFIELD room with house privileges. Eleven Mile/Greenfield area. $325 per month, all utilities included. 557-0254

REDFORD- 2 furnished private rooms: bedroom & living room. Share bath & kitchen. Over 35. $75, week plus $75 deposit includes utilities. 534-3588

ROYAL OAK- 2 rooms in private home, full house privileges. $215 per month each plus utilities. 588-3018

SOUTHFIELD AREA. Large, knotty pine room with fireplace, private bath, quiet wooded area. Close to freeways. 352-4528

SOUTHFIELD - Large room, fireplace, doorwall to patio, carpeted, laundry, utilities included. Overnight guest privileges, exclusive area. $85 weekly, $400 deposit 354-3794

SOUTHFIELD - Telegraph/12 Mile. Furnished, off street parking, professional male or female, $75 per week. 356-2489

SOUTH REDFORD - furnished room to employed professional or student. Reasonable. Security ½ utilities. Call after 5pm 532-7973

TROY
Bedroom, bath & kitchen & laundry privileges. $300. utilities included. Call after 6PM. 689-7469

WESTLAND room or basement for rent. $200/mo. Kitchen and laundry privileges. 326-6409

W.BLOOMFIELD-Kitchen privileges. males only, share utilities. $300/mo 1 mo. security deposit 553-1101

W. BLOOMFIELD: Nice furnished room, in quiet private home. Kitchen privileges. $300 mo. includes everything. Days, 532-2280 Eves. 682-6951

421 Living Quarters To Share

APARTMENT, 12 & Middlebelt, seeks mature non smoker. Have cat. $300/MO. Available immediately. Call 478-2199

'A ROOMMATE SERVICE'
HOME-MATE SPECIALISTS
Featured on: "KELLY & CO." TV 7
All Ages, Tastes, Occupations, Backgrounds & Lifestyles
644-6845
30555 Southfield Rd., Southfield

AUBURN HILLS- 2 bed apartment. Nice place. Pool, washer, dryer. Non-smoker male seeks straight clean roommate. $310 mo. 528-0170

BEAUTIFUL house in downtown Birmingham, fully furnished. $375 plus 1/3 utilities. 642-7342

BERKLEY. Looking for home-mate, non smoker to share 2 story home with garage. $250 per mo. and ½ utilities. Call Lee 548-0088

ALL CITIES ● SINCE 1976
PAY NO FEE
Until You See Listings of "QUALIFIED PEOPLE"
SHARE LISTINGS ● 642-1620
FREE CATALOGUE
684 So. Adams, Birmingham, Mi

Birmingham/Bloomfield, lovely home to share with professional female, Private bath. 626-2177

BIRMINGHAM-Somerset immediate opening! 1 bedroom to let. Sharp apartment female/male good rates, must be working Jim 533-5500

BIRMINGHAM/Troy- Female to share with same 2 bedroom Somerset apartment, golf course view $270 mo 643-7038

CHRISTIAN female desired to share clean home. Age 35 & up. Large ranch, garage park. $300 includes all utilities. N Dearborn Hgts Beech & Ann Arbor Trail 563-9358

DOWNTOWN BIRMINGHAM - Large bedroom & bathroom to rent. Laundry facilities and garage included. $350 per mo. Non-smoker 540-7095

FARMINGTON female will share 2 bedroom, 1 bath apt. with same. $255/mo includes heat. Call after 5pm 471-0072

FARMINGTON HILLS. 3 bedroom house, $250 per mo. plus security deposit. No utilities. Nice area. No pets. 474-8431

FEMALE, non-smoker, seeks same to find, share house/apt. in Birmingham area. I have one cat. 540-8313

FEMALE non-smoker needed to share 2 bedroom apt. in Westland. $250/mo. plus security as soon as possible. 383-7654

FEMALE roommate needed immediately to share 2 bedroom, Troy apartment, pool, tennis courts. $260/MO. Call Kathy 9-5. 353-2070

FEMALE to share nice house in N. Royal Oak, with 2 other mature professional females. $250/mo. + ⅓ utilities. 335-5127

FEMALE to share modern furnished townhouse, downtown Rochester. $275 per mo. plus utilities. 652-8267

FEMALE to share 2 bedroom furnished apartment, washer, dryer, dishwasher, in Westland. $300 + ½ utilities & security. 422-1934

FEMALE 30's non smoker wishes same to share 2 bedroom, 1 bath Farmington Hills condo. $225 plus half utilities. 553-2866

FURNISHED Bloomfield home to share with non-smoker. $375 plus $50 utilities per month. 559-6840

GARDEN CITY - employed non smoker. Room with whole house privileges. $170 month, $100 deposit 525-4511

LIVONIA- Straight male seeks room mate to share duplex. 2 bed. $225 mo. plus security & half utilities. Dave home522-7091 work 591-3723

LIVONIA. Willing to share 3 bedroom brick ranch on ¼ acre, $75 per week. Call after 5pm. 534-8556

MADISON HGTS, 12 & John R. Single white female looking for same. 3 bedrooms, all appliances, air, available now. $325 + utilities. 545-3499

Male/Professional- To share a large 3,000 square foot house, all appliances, garage, $575 + utilities. Call after 6:30pm 641-1783

MALE to share large home in prestigious area of Farmington Hills, full privileges, setting on stream. Days 322-0113. Eves 855-5379

MALE, 30's, wishes to share Royal Oak house with responsible female/male, 25-40. $285/MO. plus ½ utilities, security deposit 548-8149

MATURE FEMALE for spacious, 2 bedroom, 1½ bath apartment. Auburn/Bloomfield Hills border. Nice. $280/mo + ½ electric 852-7457

NEW THREE BEDROOM home to share in Clarkston. $300 a month plus 1/3 utilities. 528-0044

OAK PARK - Clean, non-smoking female to share 3 bedroom home with full kitchen & laundry facilities with 1 other person. $310 per mo. Available immediately. 356-1563

PLYMOUTH - Quiet 3 bedrooms, 1½ bath, fireplace, 14 acres, private lake, barn available, $315 or $335 + security 459-5332

PROFESSIONAL FEMALE to share 2 bedroom, 1/4 bath apartment with same. $315 mo. plus half utilities & security deposit. 471-3339

RECOVERING PERSON seeks same to share spacious, furnished 2 bedroom, 2 bath apartment in Livonia. Washer, dryer & utilities included. $360. per month. Smoker preferred 476-2514

RESPONSIBLE ROCHESTER female seeks same to share 2 bedroom condo. $325 a month plus ½ utilities. 656-8959

ROOM & BOARD in Troy Condo in exchange for Light Duty Care of Handicapped Male. Leave message. 588-1862

ROOMMATE, single female, to share 3 bedroom home with same. Non smoker. $325/MO. plus ½ utilities. 649-5732

ROYAL OAK. Professional female to share spacious 3 bedroom condo, $315 per month plus ½ utilities. Pet OK. Available immediately 288-5005

SHARE Charming Birmingham home. Kitchen, laundry, basement, central air, garage. $500./month + ½ utilities. 2 renters negotiable. Non smoker, no pets. Marsha 647-7115

SOMERSET APTS. - 2 bedroom, 2 bath. $400/Mo including utilities. Female Only! Available Sept. 1, before 5pm, 645-3162 After 643-9326

SOUTHFIELD. 2 bedroom, 2 bath condo to share with 30 to 38 yr. old female. Excellent location, $325 plus ½ utilities. 357-1185

TELEGRAPH, ANN ARBOR TRAIL area. Clean 3 bedroom brick house. $250 + ½ utilities. Responsible working female. No drugs, drinking, smoking. Leave message 562-3232

SYLVAN LAKE-LARGE HOME, great location, professional people. Close to lake. 2 bath, newly decorated. $265/room/mo. 528-0608

TROY. Female, fun mature, 25 plus, non-smoker to share, 2 bedroom, furnished apartment. Rent includes heat. Leave message. 649-6333

WALLED LAKE: Professional female, non-smoker, to share with same. Beautiful house, lake privileges. $300 +. After 5pm, 669-7177

WATERFORD- Tri-level home with Elizabeth Lake Beach privileges. $350 a month. Utilities included. Female please. 535-8485

WAYNE - Professional seeks same to share large, fully furnished home. $250 month plus ½ utilities. Easy access to airport. Call 722-8652

WESTLAND, modern 3 bedroom home, house privileges, cable. Includes utilities, laundry facilities. $70 week + security. 326-7412

YOUNG professional female, non smoker to share beautifully furnished home in Franklin Village with same. $400/mo. Mary 855-3979

422 Wanted To Rent

HOUSE/CONDO, professional couple, long term, air, garage, basement. Near I-696 & I-275. Livonia, Novi, Farmington Hills. 685-8857

MATURE WOMAN with cleaning business seeks apartment in Plymouth at reduced rent in exchange for cleaning services. Sharon 464-1293

NON-SMOKING professional lady desires pleasant room Birmingham, Bloomfield, etc. Leave message at 356-8683

PROFESSIONAL - nonsmoking woman seeks 2 bedroom apartment, condo or house. Walking distance to Northville. 561-8282

PROFESSIONAL COUPLE 2 children seeking 3 bedroom home or condo to rent N. Woodward area. References, Please respond, P.O. Box 851166 Westland, MI 48185

SINGLE WOMAN 21 years old, wishes to share living expenses in the Plymouth, Canton, Garden City, or Westland area. 455-9227

424 House Sitting Serv.

FOREIGN COUPLE Desires house-sitting for Fall & winter months. Bloomfield, Birmingham, Rochester, Southfield area. Call 647-4936

MALE professional will house sit or manage property. Short or long term. Non smoker, pets OK, references, terms negotiable. 451-0005

PROFESSIONALLY EMPLOYED, former Grosse Pte. homeowner, will maintain your home thru Spring. Birmingham & Grosse Pte. references. 354-5589

RETIRED COUPLE, former school teachers desire housesitting situation in Western suburbs in winter months. References. 562-0675

YOUNG MALE ATTORNEY: With impeccable character, will house sit or manage property. Prefer Birmingham area. Terms negotiable. Call Charles. 561-8303

427 Foster Care

PINEWOOD MANOR
Adult Foster Care
Reputable Home for the elderly. Kind and loving family atmosphere. Home is located on 10 acres, in horse farm community. 30 minutes North of Rochester. Semi-private for male and female. Reasonable private pay rates. Call for brochure. 664-4090

429 Garages & Mini Storage

LARGE BARN in Franklin available for storage of auto, etc. Price negotiable. Leave message. 855-3979

PLYMOUTH - STORAGE GARAGE $125 month. Security, references. Available immediately. 459-6855

WANTED TO RENT - Garage Space for car. Canton or nearby area. 397-0566

432 Commercial / Retail For Rent

CANTON 1000 sq. ft. in air conditioned building for rent. 45180 Ford Rd., between Sheldon Rd. & Canton. Across from Mettern Thrifty Acres. $800 per month. Net, Net, Net. Call: 358-4080

DOWNTOWN ROCHESTER
• For sale - commercial condo 1000 sq. ft.
• For Lease - Retail/Office/Service/Medical. 600-1200 sq. ft.
• For Lease - Cafe/ Deli Location
335-1043

FARMINGTON HILLS
on 10 Mile Rd.
between Halstead & Haggerty
RETAIL SPACE FOR LEASE
1568 thru 2600 Sq.Ft.,
EXCELLENT EXPOSURE
CERTIFIED REALTY, INC.
471-7100

GARDEN CITY: Store front, 600 sq. ft. $550 per mo. including utilities. Call Tues thru Sat, 9 to 4:30, 427-8821, after 6, 685-6976

LARGE COMMERCIAL STORAGE Space. Alarmed, 300 sq. ft. and up. 9 ft. X 9 ft., 8 in. doors. Accomodates large trucks. Fork lift available. Close proximity to I-275, I-96 and M-14. All Weather Roads. Stow & Go Self Storage: 41999 Ann Arbor Rd., Plymouth. 455-7950

LIVONIA
Farmington Rd., just S. of 8 Mile
MEDICAL SPACE FOR LEASE
1080 thru 4500 Sq.Ft.
Beautiful Complex
Private Entrances
CERTIFIED REALTY, INC.
471-7100

NEW STRIP CENTER, ideal for retail outlet, wholesale supply or whatever. Fast growing residential community. 8700 Canton Center Rd. 356-2600

PLYMOUTH - 1290 sq. ft., air conditioned. 1,050 sq. ft., reduced rent. 800 sq. ft., storage. Rent negotiable. Close to downtown. 261-1943

Redford/Dearborn Hts.
24350 Joy Rd.
OFFICE SPACE FOR LEASE
Small Suites available
CERTIFIED REALTY, INC.
471-7100

RETAIL SPACE FOR RENT
Maple/Inkster Shopping Center.
471-4555

RIVERVIEW
Prime retail space for rent
1,200 sq.ft. Grange & King Road.
471-4555

ROCHESTER DOWNTOWN - 750 sq. ft. to sublet of prime retail space on Walnut. Available Oct. 1. Call Joyce. 652-6699

ROCHESTER HILLS
CORNER OF AUBURN & JOHN R
Join Great Scott Market, Arbor Drugs, Murray's Discount Auto Parts & many specialty stores. 1,382 to 15,000 sq. ft. Will divide. Brokers protected.
Call: 559-1160

SPACE WITH SHOWCASES for Rent in Mini Mall. Clock-Watch or Antiques. Great location. Main Exchange, 107 S. Main St. at 11 Mile, Royal Oak. 546-9420

WESTLAND-Office or retail space. 1015 sq. ft. units. New building. Immediate occupancy. Excellent location, Warren Rd. near Middlebelt. Day, 478-6026 Eves, 477-1835

434 Ind. / Warehouse Lease or Sale

INDUSTRIAL BUILDINGS
For Lease - 1000 sq.ft. Ideal for Machine Shop. $350. per mo. N.W. of Plymouth. 348-2592

INDUSTRIAL
RESEARCH & DEVELOPMENT
We curently have 1400 sq.ft. to 21,800 sq.ft. units available in the following locations:
• Livonia
• Novi
• Farmington/Farmington Hills
• Southfield
• Troy
• For specific information & competitive rates, call:
ARI-EL ENTERPRISES, INC.
557-3800

436 Office / Business Space

ABSOLUTELY THE FINEST location in Michigan to insure the success of your business.

The all new Maple Executive Suites located in the heart of downtown Birmingham. Every major office necessity is now available at a price and location that surpasses all of our competition in the shared office space concept.

Why settle for a Volkswagen when you can have a Mercedes.

To preview our offering: RSVP to Mary Brown. 644-5237

AIRPORT is not far from this new shared office facility in Canton. Start with a single office & grow to as large as you need with complete secretarial services. Call:
International Business Centers
433-2070

AIRPORT is not far from this new Canton Office Complex. One of Metro Detroit's fastest growing communities now offers Shared Office space. Start with a single office of 150 sq.ft. & grow to as large as you need in this 30,000 sq.ft. complex. Shared Secretarial Services & Conference facilities & month-to-month leases available. Call:
International Business Centers
433-2070

ANN ARBOR RD/I-275: Plymouth. 2065 sq. ft. at $11.59 sq. ft. plus utilities. Can be divided. Two private entrances, lots of windows, 2 baths, $1994.65 includes taxes. 459-6043

ANNOUNCING SHARED OFFICE SPACE ... Now Locations Thru-Out The Metro Area for smaller Executive Office needs. Suites from 150 sq.ft. with shared telephone answering, secretarial services & conference facilities. Flexible short-term leases & growth options to conventional space.
• BIRMINGHAM
• CANTON
• FARMINGTON HILLS
• TROY
• ANN ARBOR
Call:
International Business Centers
433-2070

BEAUTY/BARBER SHOP needed in Addison Twp. Have 800 sq. ft. to lease in Lakeville. Busy Mall. Great potential. Evenings. 628-4609

BIRMINGHAM - DOWNTOWN
860 Sq. Ft. $800/mo. Parking included. Fax available. Sept. 1st occupancy. Call: 646-6680

BIRMINGHAM DOWNTOWN - High visibility Woodward Ave. location. Sub-rent from landscape architectural/interior design firm on month-to-month basis. Microwave, sink & refrigerator available. Up to 183 sq.ft. from $195 per mo. 646-6750

BIRMINGHAM EXECUTIVE SUITE (North Woodward location). Private office. Rent includes telephone answering, receptionist, utilities. Skilled secretarial service available. Also FAX, copier, etc. 646-0741

BIRMINGHAM - Sublease 950 sq. ft., for professional, medical or dental. Carpeting, plumbing and electricity for X-rays. Elite prime space, separate entrace, handicap facilities and parking. Call 645-0750

BIRMINGHAM- Telegraph & 12½ Mile. Sublet shared office, 200 sf, 210 sf, 300 sf & reception area. Secretarial available. Full service building. 258-0660

BLOOMFIELD TWP. Office Space Telegraph & Orchard Lake area. Suites from 180 sq. ft. to 1200 sq. ft. available starting at $266 per month. All services included. Underground parking. Ask for Patti 645-1119

BLOOMFIELD Twp. 2 room executive suite. Available Oct. 1. 480 sq. ft. Underground parking. Orchard Lake Rd. at Telegraph. $480 gross. Call S.B.H., Inc. 645-1119

BIRMINGHAM-DOWNTOWN. Large windowed office for psychologist or social worker with private practice. 540-0060

BIRMINGHAM DOWNTOWN: Prime location. 1 window office, secretarial space, copier, fax available. Please call. 644-8910 or 644-7188

BIRMINGHAM
Owner operated full service building has 2 spaces available immediately 14 x 16 & 8x10 - Available on premises. Secretarial/computer services. UPS, Federal Express, Telex & Fax services.
645-5839

BIRMINGHAM
Various sizes from 150 sq. ft. to 2,700 sq. ft. Call today for details! Sister Management 540-6288

CANTON- Carriage Park Office Center, 2200 Canton Center Rd So of Ford. 875 to 25,000 sq ft available. Jan. 1 occupancy. Pre leasing incentives include, custom build-out and finish opportunity 971-3323

DOWNTOWN BIRMINGHAM
1165 - 5200 sq. ft
Will divide to meet your specifications. Convenient parking
280 N. Woodward
(Home of the Appeteaser Restaurant)
647-7192

EXECUTIVE OFFICE SUITES AVAILABLE
$189 PER MONTH
● Free use of conference room
● Includes all utilities
● Excellent parking
● Building fully secured
● On site restaurant
LIVONIA PAVILION
478-7667

EXECUTIVE SUITES AVAILABLE
Includes spacious parking facilities 1st. floor. Experienced Secretaries, personalized phone answering, copying, UPS, facsimile & word processing services, conference room, notary.
HARVARD SUITE
29350 SOUTHFIELD RD
SUITE 122
557-2757

FARMINGTON HILLS: 12 Mile near Farmington Rd. 1,200 sq. ft. General or Medical office. Only $1,225 per mo. Call Mr. Lubnik. 644-7395

FARMINGTON HILLS
Attractive brick & bronze glass building on Orchard Lake Rd. at I-696. 2 custom suites, 1,474 sq ft & 1793 sq. ft. Furnished or unfurnished, low competitive rates. Mr. Hall. 626-8900

FARMINGTON HILLS
Small office available, perfect for Manufacturer's Rep. Secretary, Fax and Xerox available. 851-2784

FARMINGTON HILLS
23900 Orchard Lake Rd
OFFICE SPACE FOR LEASE
BELOW MARKET RATE
● 4,883 Usable Sq. Ft
● 2nd Floor
● In-suite Restroom
● Complete Build-out included
● $12.30 per Sq. Ft.
Includes Everything!
CERTIFIED REALTY, INC
471-7100

FARMINGTON HILLS: 12 Mile between Orchard Lk. & Farmington Rd. 2 offices. Approximately 180 sq. ft. each. Utilities included. 553-8840

FARMINGTON, long lease available. 7000 sq.ft. plus. Prime retail store in downtown Farmington, 40 car parking, $9.50/sq. ft. 477-1030

FARMINGTON office space for rent. 650 sq. ft. available, newly redecorated. Quiet location near Grand River/Farmington Rd. 474-8400

FRANKLIN/SOUTHFIELD
1000 sq. ft. suite. Outstanding location, professional or medical. Broker protected. 358-5830

FRANKLIN Village, newly decorated office/loft/vaulted ceilings, 380 sq. ft. $510/mo includes utility & parking. days 737-4020 eves 646-5121

FURNISHED OFFICE in beautiful downtown Farmingtons' newly designed business area. 33314 Grand River. Ideal for professional or individual enterprise. Share utilities, library, conference room, secretarial and waiting areas. Reasonable. 471-4922; 476-1322

HARTLAND
M-59 E. of U.S. 23. 500 Sq. Ft. office in professional building. Immediate occupancy. 1-684-1280

INKSTER - offices for lease, 2,000 sq. ft., lower level of professional building, reasonable. 729-1160

I-275 & 8 MILE - Instant office. Full & part-time. Complete with telephone answering, conference room, secretarial service. Preferred Executive Offices. 464-2771

LIVONIA - LAUREL PARK
350 sq. ft. prime office space available. I-275 & 6 Mile. $1295/sq. ft., 1 years lease available. Call and ask for Mr. Konopka 462-0550

LIVONIA office space for lease, 1 or 2 room suites on 8 Mile Rd. near Farmington. Secretarial and telephone answering service. 476-2442

Livonia. Farmington & 6 Mi. 800 sq. ft. office space to sublet. Excellent terms. Available Nov. 1st. Call: 525-9292

OFFICES IN W. BLOOMFIELD
Orchard Lake Rd. Private entrance 600 to 3200 sq. ft. 851-8555

PLYMOUTH/DOWNTOWN
2 suites - 940 & 540 sq. ft. each. Excellent parking. Close to banks & post office. 455-7373

LIVONIA OFFICES - 3 locations. 7 mile/Middlebelt, 5 mile/Middlebelt, 5 mile/Farmington. From 2 rooms to 5549 sq. ft. Suites. First class space from $10 sq. ft. Call Ken Hale or Mike Tomes. Days 525-0920 Eves 261-1211

LIVONIA-6 Mile & I275. Executive shared office with full secretarial support available. KBS 464-3700

OFFICE SPACE - Northwest Detroit. Telegraph at Grand River. 300 sq. ft. & up. All amenities included. Below market rate. Call 255-4000

PLYMOUTH
Ann Arbor Rd/I-275
Approximately 775 sq. ft. of office space available Oct 1 1989. Private entrance, own bath. $750/mo plus utilities. Includes taxes.
455-2900

PLYMOUTH/DOWNTOWN
Prime office space from 1000 to 4000 sq. ft. Call for details
Deborah 344-9369

PLYMOUTH - owner anxious to lease this 2000 sq. ft. on Main Street. Lease all or part. Excellent location & parking
FEHLIG REAL ESTATE 453-7800

PRIME PLYMOUTH Sublet opportunity for shared office space in prestigious location. Single office or up to 1200 sq. ft. Short term lease available. Ample parking 454-4450

PRUDENTIAL TOWN CENTER
Window sublease or space sharing. Phones, xerox. Immediate
354-2500

REDFORD TOWNSHIP 1200 sq. ft office space. Call for information 937-9400

REDFORD TWP
3 rooms. 950 sq. ft
$600 per month
937-8833

ROCHESTER
Hampton Office Plaza 100-800 square feet, furnished if needed. Kelly Esman, Re-Max. 573-0909

ROYAL OAK DOWNTOWN
5th & West. New building. Up to 3500 sq. ft. Possible signature. Nov 1 occupancy 352-1610

SINGLE ROOM OFFICE SPACE
Starting from $225 including utilities. Ford Rd & Middlebelt, Garden City. Call 422-2490

SOUTHFIELD For Lease - up to 4,300 sq. ft. of Medical/Dental Space with outside Courtyard & private entrances. Ample parking, excellent location, very reasonable rentals. 4 spaces available
Robert Wolf Co 352-9555

SOUTHFIELD near 10 Mile Rd 275 to 1000 sq. ft. available. Free 1 month rent 737-9350

SUBURBAN WOODWARD
500sqft-2400sqft. Several floor plans available in beautiful full service building with Resident Manager. Some with private bath. Near x-ways, minutes to anywhere. Immediate occupancy. Reasonable. 398-7000

"THE EXECUTIVE CENTER"
WEST BLOOMFIELD AREA
Shared executive offices in luxurious office surroundings. Includes all services. Secretarial, Fax, photo copy, phones, choice of conference rooms, kitchen and much more.
Call 932-0760

THERE IS only one word that describes this elegant building

Dramatic
European Style
Top quality construction
Regal
Oak paneling
Incandescent lighting
Timeless elegance

Real fireplaces, windows that open, just a few blocks from the Renaissance Center and much more. Please call Renee Krieger at 540-4095.

Wellington International Real Estate Corporation

TROY
Individual executive offices for lease. Great location. 1895 Crooks Rd. 643-4490

TROY - Single Offices with complete services. Call International Business Centers 433-2070

WALLED LAKE - Sub Lease
(2) Offices 156 Sq Ft Ea
(1) Office 245 Sq Ft
All or part. Days 669-4600

WEST BLOOMFIELD
Maple - Orchard
2,000 sq.ft., great location, good sublet. Terms. Immediate occupancy.
Tisdale & Co.
626-8220

WEST BLOOMFIELD
MAPLE - ORCHARD
2,3,4 & 5 room offices. Completely finished. Available now. 1 month free rent.
Tisdale & Co.
626-8220

WILL SHARE Free-standing, meeting, conference/training/worship/or counseling facility. Capacity to 30+. TROY. Big Beaver between Crooks & Coolidge 565-0110

W. BLOOMFIELD - Office for lease. Secretarial service & phone answering included. Good location. 851-8130

400 Apartments For Rent

• Canton •
VILLAGE SQUIRE
From $450 - Free Heat
$200 Moves You In
Ford Road, just E. of I-275
Open Until 7 P.M.
981-3891
Daily 9-7 • Sat. 11-6 • Sun. 11-5

Scotsdale Apartments
Newburgh between Joy & Warren
From $440
FREE HEAT
FREE COOKING GAS
1 & 2 Bedroom • 1½ Baths • Central Air • Pool • Tennis • Carports • Clubhouse
Laundry & Storage • Cable Ready
Model Open 9-5 Daily
12-5 Weekends
Model Open 9-5 Daily
Equal Opportunity Housing
455-4300

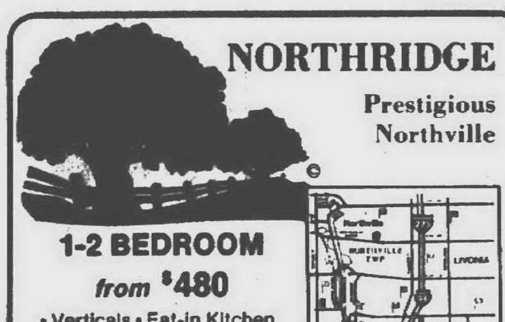
NORTHRIDGE
Prestigious Northville
1-2 BEDROOM
from $480
• Verticals • Eat-in Kitchen
• Walk-in Closets • Carport
• Washer/Dryer Available
One Mile W. of I-275 off 7 Mile, Northville
Open Daily 9-5
Saturdays 10-4
348-9616

MERRIMAN PARK
APARTMENTS
A GREAT PLACE TO LIVE
■ Unique 1 & 2 Bedroom Apartments in Farmington/Livonia
■ Senior Citizen Special
■ Private, Tree-lined Courtyards
■ See our 1 bedroom plus den
■ Pool/Clubhouse/Carports
■ Self-Cleaning Oven, Frost-Free Refrigerator, Dishwasher, Microwave
■ On 20 Beautiful Landscaped Acres
■ Heat Included
477-5755
On Merriman Road (Orchard Lake Road)
1 Block South of 8 Mile Road
Open Daily 10-6 p.m. Sunday Noon-5 p.m. Closed Wed

YOU'LL LOVE THE LIFE!
□ Peaceful Farmington Community
□ Clubhouse with indoor and outdoor pool and sauna
□ Heat included!
1 Bedroom and 2 Bedroom Apartments
From $535
DRAKESHIRE
APARTMENTS
Perfectly situated next to the Drakeshire Plaza
Just east of Drake
Open Mon.-Sat. 9-5
Sun. 12-5
477-3636

DOWNTOWN BIRMINGHAM
555 Building, Office/retail space available
Renovation Allowance
Contact
William Adrian
9 a.m. - 5 p.m. Mon. thru Fri.
645-1191

HAMPTON COURT
APARTMENTS
"The Place To Live" IN WESTLAND

Spacious 1 & 2 Bedroom Apts.
From $415
Balconies - Carports - Swimming Pool & Park Areas - Storage in Your Apartment
729-4020
Ford Rd. 1 blk. E. of Wayne
Mon. - Fri. 9 am - 5 pm
Sat. & Sun. 1 pm - 5 pm

This Summer, Enjoy Living!
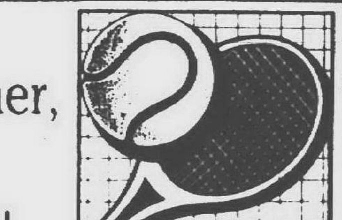
From spacious one and two bedroom apartments with spectacular balcony views to a heated indoor swimming pool, Westland Towers offers you everything you need to enjoy living!
• Nine-story, high-rise luxury • Tennis courts
• Sauna and Game Room • Ideal location
• Walking distance to shopping
RENT INCLUDES HEAT
One Month's Free Rent
WESTLAND TOWERS
APARTMENTS
721-2500 Located on Yale Rd., one block west of Wayne Rd., between Ford & Warren Rds.

Lakefront Apartment Living
• CABLE TV NOW AVAILABLE
• New Swimming Pool & Clubhouse
• Thru-unit design for maximum privacy & cross unit ventilation
• Convenient to Westland Shopping Center
• Storage in apartment
• Balcony or patio
• Air conditioning
• Dishwashers available
ATTRACTIVE
1 & 2 Bedroom Apartments
from $400

THE LANDINGS
Located on Warren Rd. between Wayne & Newburgh Rds. in Westland
Open Mon. - Sat. 10 - 6, Sun. 12 - 5
Phone: 729-5650

COUNTRY CLUB LIVING
...in the heart of everything
Parkway
City of Southfield
1 and 2 Bedroom Apts.
From $480 Includes Heat
Only $200 Security Deposit on 1 Bedroom Apartments
357-2503
Corner Beech at Shiawassee
North of 8 Mile

Tree Top Meadows
Apartments
IS LUXURY WHAT YOU SEEK?
Then luxury is what you get. Oversized rooms and balconies, deluxe kitchens, walk-in closets, 2 bedrooms has double bath. Close to shopping and expressway.
1 Bedroom $525 950 Sq. Ft.
2 Bedroom $565 1050 Sq. Ft.
SPECIAL INCENTIVE OFFER

OPEN DAILY 10-6
SAT 9-5 SUN 12-5
BENEICKE & KRUE
348-9590 or 642-8686

CLASSIFIED
...meeting the challenge
"Trying to find a job or interested in a career change? Let classified help you meet this challenge. For the most up-to-date employment information, consult classified.
Observer & Eccentric classified ads
644-1070 Oakland County 591-0900 Wayne County
852-3222 Rochester/Rochester Hills

CLASSIFIED ADVERTISING

BUY IT SELL IT FIND IT CLASSIFIED

REACH MICHIGAN'S FINEST MARKET

FAX YOUR AD 591-8120

644-1070 Oakland County 591-0900 Wayne County 852-3222 Rochester/Rochester Hills

EQUAL HOUSING OPPORTUNITY

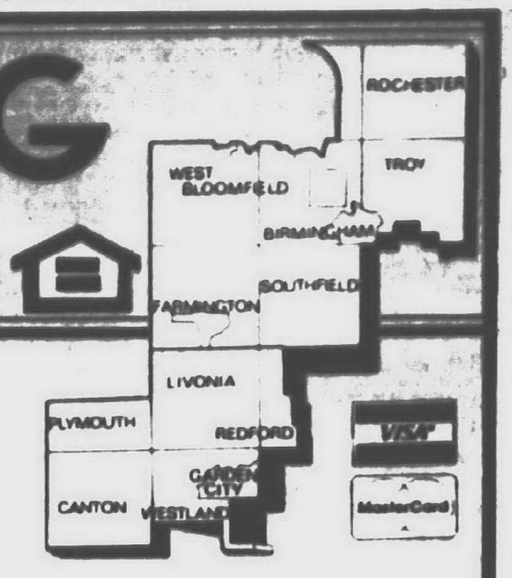

INDEX

REAL ESTATE/FOR SALE & REAL ESTATE/FOR RENT

300-436

See Index in Creative Living Real Estate Section

EMPLOYMENT/INSTRUCTION

500 Help Wanted
502 Help Wanted-Dental/Medical
504 Help Wanted-Office/Clerical
505 Food-Beverage
506 Help Wanted Sales
507 Help Wanted Part Time
508 Help Wanted Domestic
509 Help Wanted Couples
510 Sales Opportunity
511 Entertainment
512 Situations Wanted, Female
513 Situations Wanted Male
514 Situations Wanted, Male/Female
515 Child Care
516 Elderly Care & Assistance
517 Summer Camps
518 Education/Instructions
519 Nursing Care
520 Secretarial Business Services
522 Professional Services
523 Attorneys/Legal Counseling
524 Tax Service

ANNOUNCEMENTS

600 Personals (your discretion)
602 Lost & Found (by the word)
603 Health, Nutrition, Weight Loss
604 Announcements/Notices
605 Glad Ads
606 Legal Notices
607 Insurance
608 Transportation/Travel
609 Bingo
610 Cards of Thanks
612 In Memoriam
614 Death Notices

MERCHANDISE

700 Auction Sales
710 Collectibles
702 Antiques
703 Crafts
704 Rummage Sales/Flea Markets
705 Wearing Apparel
706 Garage Sale-Oakland County
707 Garage Sale-Wayne County
708 Household Goods- Oakland County
709 Household Goods-Wayne County
710 Misc. for Sale-Oakland County
711 Misc. for Sale-Wayne County
712 Appliances
713 Bicycles-Sale & Repair
714 Business & Office Equipment
715 Computers
716 Commercial-Industrial Equipment
717 Lawn, Garden & Snow Equipment
718 Building Materials
719 Hot Tubs, Spas & Pools
720 Farm Produce - Flowers, Plants
721 Hospital Equipment
722 Hobbies-Coins, Stamps
723 Jewelry
724 Camera and Supplies
726 Musical Instruments
727 Video Games, Tapes
728 VCR, TV, Stereo, Tape Decks
729 CB Radios, Cellular Phones
730 Sporting Goods
734 Trade or Sell
735 Wanted to Buy

ANIMALS

738 Household Pets
740 Pet Services
744 Horses, Livestock Equipment

AUTOMOTIVE/TRANSPORTATION

800 Recreational Vehicles
802 Snowmobiles
804 Airplanes
805 Boat Docks, Marinas
806 Boats/Motors
807 Boat Parts & Service
808 Vehicle/Boat Storage
810 Insurance, Motor
812 Motorcycles, Go-Karts, Minibikes
813 Motorcycles, Parts & Service
814 Campers/Motorhomes/Trailers
816 Auto/Trucks, Parts & Leasing
818 Auto Rentals, Leasing
819 Auto Financing
820 Autos Wanted
821 Junk Cars Wanted
822 Trucks for Sale
823 Vans
824 Jeeps/4 Wheel Drive
825 Sports & Imported
852 Classic Cars
854 American Motors/Jeep
855 Eagle
856 Buick
858 Cadillac
860 Chevrolet
862 Chrysler
864 Dodge
866 Ford
872 Lincoln
874 Mercury
875 Nissan
876 Oldsmobile
878 Plymouth
880 Pontiac
882 Toyota
884 Volkswagen

BUSINESS DIRECTORY

3 Accounting
4 Advertising
5 Air Conditioning
6 Aluminum Cleaning
9 Aluminum Siding
10 Antennas
12 Appliance Service
13 Art Work
14 Architecture
15 Asphalt
16 Asphalt Sealcoating
17 Auto Cleanup
18 Auto & Truck Repair
21 Awnings
22 Barbeque Repair
24 Basement Waterproofing
25 Bathtub Refinishing
26 Bicycle Maintenance
27 Brick, Block & Cement
29 Boat Docks
30 Bookkeeping Service
32 Building Inspection
33 Building Remodeling
36 Burglar Fire Alarm
37 Business Machine Repair
39 Carpentry
40 Cabinetry & Formica
41 Carpets
42 Carpet Cleaning & Dyeing
44 Carpet Laying & Repair
52 Catering - Flowers
53 Caulking
54 Ceiling Work
55 Chimney Cleaning, Building & Repair
56 Closet Systems
57 Christmas Trees
58 Clock Repair
59 Commercial Steam Cleaning
60 Construction Equipment
61 Decks, Patios
62 Doors
63 Draperies/Slipcovers & Cleaning
64 Dressmaking & Tailoring
65 Drywall
66 Electrical
67 Electrolysis
68 Energy
69 Excavating
70 Exterior Caulking
71 Fashion Co-ordinators
72 Fences
73 Financial Planning
75 Fireplaces
76 Fireplace Enclosures
78 Firewood
81 Floor Service
87 Floodlight
90 Furnace Installed, Repair
92 Furniture Finishing & Repair
93 Graphics
94 Glass, Block, Structural, etc
95 Glass, Stained/Beveled
96 Garages
97 Garage Door Repair
98 Greenhouses
99 Gutters
102 Handyman - male/female
105 Hauling
108 Heating/Cooling
109 Home Grocery Shopping
110 Housecleaning
111 Home Safety
112 Humidifiers
114 Income Tax
115 Industrial Service
116 Insurance Photography
117 Insulation
120 Interior Decorating
121 Interior Space Management
123 Janitorial
126 Jewelry Repairs & Clocks
129 Landscaping
132 Lawn Mower Repair
135 Lawn Maintenance
138 Lawn Sprinkling
140 Limousine Service
142 Linoleum
144 Lock Service
145 Management
146 Marble
147 Machinery
149 Mobile Home Service
150 Moving - Storage
152 Mirrors
155 Music Instruction
157 Music Instrument Repair
158 New Home Services
165 Painting - Decorating
166 Party Planning (Food-Flowers-Services)
175 Pest Control
178 Photography
180 Piano Tuning-Repair-Refinishing
181 Picnic Tables
198 Plans
200 Plastering
215 Plumbing
219 Pool Water Delivery
220 Pools
221 Porcelain Refinishing
222 Printing
223 Recreational Vehicle Service
224 Retail Hardwoods
229 Refrigeration
233 Roofing
234 Scissor, Saw & Knife Sharpening
235 Screen Repair
237 Septic Tanks
241 Sewer Cleaning
245 Sewing Machine Repair
246 Sign Painting
249 Slipcovers - Sewing
250 Solar Energy
251 Snow Blower Repair
253 Snow Removal
254 Storm Doors
255 Stucco
260 Telephone, Service/Repair
261 Television, Radio & CB
263 Tennis Courts
265 Terrariums
269 Tile Work
273 Tree Service
274 Truck Washing
275 Typing
276 Typewriter Repair
277 Upholstery
279 Vacuums
280 Vandalism Repair
281 Video Taping Service
282 Vinyl Repair
283 Ventilation & Attic Fans
284 Wallpapering
285 Wall Washing
287 Washer/Dryer Repair
289 Water Softening
293 Welding
294 Well Drilling
296 Window Treatments
297 Windows
298 Woodworking
299 Woodburners

YOU MAY PLACE A CLASSIFIED ADVERTISEMENT FROM
8:00 A.M. - 5:30 P.M.
MONDAY - THURSDAY
AND FROM
8:00 A.M. - 5:00 P.M.
FRIDAY

DEADLINES FOR CLASSIFIED "LINERS"
MONDAY ISSUE: 5 P.M. FRIDAY
THURSDAY ISSUE: 5 P.M. TUESDAY

All advertising published in The Observer & Eccentric is subject to the conditions stated in the applicable rate card, copies of which are available from the Advertising Department, Observer & Eccentric Newspapers, 36251 Schoolcraft Road, Livonia, MI 48150, (313) 591-2300. The Observer & Eccentric reserves the right not to accept an advertiser's order. Observer & Eccentric Ad-Takers have no authority to bind this newspaper and only publication of an advertisement shall constitute final acceptance of the advertiser's order.

The Observer & Eccentric will issue credit for typographical or other errors only on the first insertion of an advertisement. If an error occurs, the advertiser must notify the Customer Service Department in time to correct the error before the second insertion.

BUY IT. SELL IT. FIND IT.

CLASSIFIED DIRECTORY

	SECTION
Auto For Sale	C
Help Wanted	F-C
Home & Service Directory	F
Merchandise For Sale	F-C
Real Estate	E-F
Rentals	F

500 Help Wanted

ABOVE AVERAGE?

Wanted: Bright, articulate persons to work in Customer Service Department. Earn up to $7-$10 hour. Part-time day & evening hours available. No experience necessary, will train. For interview, call 559-6340

SENIOR ACCOUNTANT
National investment firm has an immediate opening at its Ann Arbor Headquarters. Candidate should have Bachelor's Degree in Accounting or equivalent degree and 2-3 years relevant experience. Applicant should also possess a solid working knowledge of real estate fundamentals and strong analytical & problem solving skills. Familiarity with computer based accounting and Lotus skills are required. Public Accounting experience is preferred. Send resume and salary requirements to:
McKINLEY ASSOCIATES
Sr. Accountant Position
P.O. Box 8649
Ann Arbor, MI 48107-8649

ACCEPTING APPLICATIONS FOR SALAD PREP
Experience preferred, full & part time positions available. Apply in person only
Joe's Produce
33152 W 7 Mile - Livonia

ACCOUNTANT/CPA
Senior Accountants, 3-4 years experience, for Birmingham CPA firm. Top salary. Send resume to: Nemes, Allen & Co., PC, 30200 Telegraph, Su. 165, Birmingham, MI., 48010

ACCOUNTANT: $20-22K. 1-3 years experience. Degreed. Resume to: EXPRESS SERVICES, 3221 W. Big Beaver - 307, Troy, MI 48084

ACCOUNTING & COMPUTER
Assistant for non-profit organization, permanent part time, great for college student. 352-3070

ACT NOW! Start tomorrow in our telephone order dept. No experience 12 Mile/Greenfield. 443-1327

ACCOUNTANT
Southfield based financial institution seeking an individual with strong accounting skills, needed to fill a position on a small creative accounting team. A 4 year business related degree, with an emphasis in accounting and a practical working knowledge of data processing systems is required. Experience with Credit Union would be helpful. Salary commensurate with experience. Send resume to: V.P. Accounting P.O. Box 5210, Detroit, MI 48235

ACCOUNTING CLERKS
Immediate openings for individuals with experience in retail accounting. Must be proficient in operating 10 key adding machine or calculator, and have good math aptitude. Knowledge of personal computer and CRT helpful. Salary plus full benefit package. For appointment call
270-1296
FARMER JACK/A&P SUPERMARKETS
An Equal Opportunity Employer

A CLASSICAL JOB!
If you know & enjoy classical music & are outgoing & articulate, then help Detroit Symphony Orchestra Hall sell out its great new season. Part time, evening shifts available. Call Phyllis 2-9PM, 961-0167

ACO HARDWARE
Warehouse
Apply at: 23333 Commerce Dr., Farmington Hills.

ACTIVITIES DIRECTOR
Large apartment complex needs sharp energetic individual to plan and coordinate a social program for 2700 residents. Excellent package to the right person. Send resume to: Activities Director, P. O. Box 5071, Southfield, MI., 48086.

500 Help Wanted

ACCOUNTANT - Farmington Hills imprinted sportswear company seeks individual with strong accounting background to assist Controller/Vice President with daily financial operation to include: accounts payable/receivable, payroll, federal, state & local tax statement preparation. Individual should have 3-5 years accounting experience & a Bachelors &/or Accociates degree in accounting. Computer & human relations skills a plus. Salary commensurate with experience. Competitive benefits & progressive work environment. Qualified applicants submit resume & salary requirements to: Athletic Supporter, 24435 Halsted Rd. Farmington, mi 48331

ACTIVITY ASSISTANT - full & part time. Energetic individuals who enjoy working with the elderly, Tues. - Sat., Oakhill Care Center. 477-7373

Join The Remerica Revolution

REMERICA
HOMETOWN REALTORS

Largest Real Estate Company in Plymouth With Two Offices

We offer 100% commission plan, top trainer in state for new sales personnel. Franchises available for brokers.

Doug Courtney
5 Mile at Northville Rd.
420-3400
or
Tim Reilly
Ann Arbor Rd. at Sheldon
459-6222

Earn $150 - $175 Per Week

Small parts assembly and packaging workers needed in Canton and Livonia. Work steady hours and earn steady income. Apply today and bring a friend.

Livonia - 522-4020
I-96 Officenter
33133 Schoolcraft
Livonia, MI 48150

Livonia - 522-3922
29449 W. Six Mile Rd.
Livonia, MI 48152

Garden City - 422-0269
29236 Ford Rd.
Garden City, MI 48135

KELLY Temporary Services
The Kelly Girl® People—The First And The Best.™

Equal Opportunity Employer M/F/H

500 Help Wanted

ACCEPTING APPLICATIONS
People wanted now, 18-65, in marketing, sales and sales coordinates, distributor managers. National marketing campaign for division of Fortune 500 Company. If sharp, we will train. Base salary $1,300-$2,000/mo. + bonuses and benefits package. Call. 537-7066

ACCOUNTANT or CPA for expanding Farmington Hills law firm. Responsibilities include financial reporting, benefit administration, computers, investment entities & supervision. Excellent salary, full benefits. Send resume with salary request to P O Box 37251, Detroit MI 48237

ACCOUNTANT SENIOR
Needed for busy Southfield CPA firm. 3 years public accounting experience required. Excellent benefits and growth opportunity. Burnstein, Morris & Brown, P.C. 26877 Northwestern Hwy, Suite 200, Southfield, MI 48034 352-6300

ADIA

WAREHOUSE WORK
Adia has warehouse work available near the Jeffries (I-96)/Farmington area. 2 shifts. Call for appointment:
525-0330
ADIA
Personnel Services
An Equal Opportunity Employer

AEROBIC INSTRUCTORS WANTED
For fitness club in Livonia. Experienced only 427-7300

AEROBIC INSTRUCTORS $10.00 PER HOUR
Fitness USA has openings for enthusiastic individuals that are qualified, certified instructors. Must have own routines. Hours can be arranged to fit your schedule. Apply:
Mon./Wed./Fri. - 23080 Michigan Ave., Dearborn

500 Help Wanted

ADAPABLE PART-TIME errand person for Southfield office. Includes running errands in company car, some lifting and physical work. Also some data entry and general office work, assisting staff. Mon-Fri, 1pm-5pm. Call Thelma 827-7720

AEROBIC INSTRUCTOR
For corporate classes starting soon! Rochester, Troy area. 474-4085

AEROBIC instructors & fitness trainers wanted for West Bloomfield health club. Experience necessary. Call 681-1000 ext. 301

A FEW GOOD WORKERS, numerical accuracy important. Filing experience helpful. Learn on the job. Good benefits. Schoolcraft between Levan & Newburgh. Call 462-2763

AFTERNOON CASHIER position available, must apply in person - Airlines Parking, Romulus 728-8066

AIRLINE SECURITY
Men & Women. Full & part-time. Retirees welcome. Call between 11AM-2PM. 722-0030

ALLSTATE neighborhood office agent. No insurance experience necessary. Sales or management experience helpful. Degree preferred. D. Marsal. 477-5700
Equal Opportunity Employer M/F

ANSWERING SERVICE
needs mature person. All shifts available. Call between 10am-3pm 846-9674

APARTMENT MAINTENANCE, some experience in plumbing & electrical. Canton area. Call after 5pm 981-7049

APARTMENT PAINTERS
wanted, own tools & reliable transportation. Call after 5pm, 421-0909

APARTMENT MANAGER
Experienced person/couple for management and leasing of a 200+ unit apartment community in Western Wayne suburbs. Compensation based on experience. Send resume to Personnel Director, Box 990, Observer & Eccentric Newspapers, 36251 Schoolcraft Rd., Livonia, Michigan 48150

500 Help Wanted

ALARM INSTALLER TRAINEE
Fast growing Livonia alarm company seeking a full time alarm installer trainee with an associates degree or equivalent experience. We offer specialized training, excellent pay, benefits & opportunity for advancement. Call Mon. - Fri., 8am-5pm 591-9181

APARTMENT MAINTENANCE
Position at Westland complex. Plumbing, heating, cooling and appliance experience required. Salary, benefits and apartment included. Apply in person: 24610 Michigan Ave., Dearborn. Monday-Friday 9-5.

APARTMENT PREP PERSON needed full time for luxury apartment complex in Farmington Hills. Great career opportunity.
Please call 474-6082

APPLIANCE SERVICE TECH
No experience necessary. Must have mechanical/electrical background. Lifetime opportunity. High pay, benefits, training 523-0016

APPOINTMENT SETTERS
Phone work. No selling. $6-8/hr. Salary + Bonus. No experience necessary. Must be 18.
Call Sandy, 427-9348

ASSEMBLY CLERKS
We have a number of positions available to work at a major automotive supplier.
- Long term employment
- 40 hours per week plus overtime
- Bonus incentives

You must have a reliable car & be able to work in the Plymouth/Canton area. Don't miss this opportunity. Apply Mon. thru Fri. from 9am-3:30pm at
SOMEBODY SOMETIME
18320 Middlebelt
Parkside Pavilion
Between 6 & 7 Mile
477-1262

500 Help Wanted

APARTMENT MANAGER COUPLE
for suburban complex. Must have at least 3 years experience. Apartment & utilities plus salary. References required. Call Mon. thru Fri. 9am-5pm. 352-2015
An Equal Opportunity Employer

APPRAISAL TRAINEE
Local office of national organization needs five full-time career-minded persons, willing to work hard. We offer training, earn-while-you-learn, choice location. Potential first year earnings in excess of $25,000. Call Curtis at 261-1636.

ARTIST- Needs reliable meticulous person to assist in various painting duties. Prep work, sanding, painting, driving required. Some experience preferable, but will train. 644-8661

ASSERTIVE MATURE receptionist needed for Southfield business. Benefits, 644-9019

500 Help Wanted

ART
Full time positions available for minor artwork on photographs. We will train. Must be able to work overtime & some Saturdays. Starting pay $4.78 per hour. Raises and promotions based on performance. Apply at: North American Photo, 27451 Schoolcraft, Livonia.

ASSEMBLER
for horizontal blinds, experienced only. Pay per experience. Livonia 421-8851

ASSISTANT
Busy real estate professional seeks assistant. Call: John Bellfuss, Real Estate One, 261-0700
An Equal Opportunity Employer

ASSISTANT MANAGERS/managers
For fast growing ladies clothing chain. Call: 271-4907

Jacobson's
Accepting applications for

- Full time sales people in Apparel and our Store for the Home
- Full time office positions
- Full time shipping and receiving positions
- Part time stock positions — 4-9 p.m., Thursday-Friday and Saturday
- Housekeeping positions — 5-9 a.m., Monday-Saturday

Beautiful merchandise, attractive surroundings, excellent benefits and the nicest people make Jacobson's a great place to work.

Apply in person at the Personnel Office

BIRMINGHAM
336 W. Maple

ROCHESTER
1220 Walton Blvd.

Jacobson's
We are an Equal Opportunity Employer

HEAD CASHIERS, CASHIER & STOCK HELP

Full and part-time opportunities for mature, dependable cashiers and stock help. As one of America's fastest growing drugstore chains, Arbor Drugs offers flexible hours, employee discount, paid benefits and a clean, pleasant atmosphere. Cashiers must be at least 18 years of age. Stop by for an application:

ARBOR DRUGS—W. BLOOMFIELD
33230 14 Mile/Farmington Rd.
ARBOR DRUGS—FARMINGTON
23391 Farmington Rd./Grand River
ARBOR DRUGS—INKSTER
27365 Cherry Hill/Inkster Rd.
ARBOR DRUGS—LIVONIA
29553 5 Mile/Middlebelt
29598 7 Mile/Middlebelt
ARBOR DRUGS—SOUTHFIELD
18227 W. 10 Mile/Southfield
19845 W. 12 Mile/Evergreen
ARBOR DRUGS—WESTLAND
140 S. Merriman/Cherry Hill
1659 Merriman/Palmer
6503 N. Wayne/Hunter

ARBOR DRUGS, INC.
An Equal Opportunity Employer

Retail **FIELD MERCHANDISER**

PART-TIME Field Merchandising positions are available with a national company dealing in retail apparel.

J. Merchandising is looking for individuals with inventory counting or field merchandising experience. Working knowledge of department stores in the greater Detroit marketing area is preferred.

You must be able to provide your own reliable transportation and live within this marketing area.

Part-time field merchandisers will earn a competitive wage and receive a mileage allowance.

Please write to: **Mr. M. L. Baird, J. Merchandising Services, Inc., 2300-60th Street, Kenosha, WI 53140**
Equal Opportunity Employer M/F

J. Merchandising Services, Inc.

CAREER OPPORTUNITY

PROFESSIONAL PHOTOFINISHING
$4.78 to $8.59 per hour
Employee Stock Ownership Plan
Overtime - Profit Sharing - Other Benefits

Full time positions for general help, printing, inspection, sales counter, art, and print finishing. No experience necessary. We will train. Casual dress code. Starting pay $4.78 per hour. Must be able to work overtime and some Saturdays. Raises and promotions based on job performance. Apply Tues. thru Thurs., 10 a.m. to 1 p.m.

NORTH AMERICAN PHOTO
The color lab you can count on.™

27451 Schoolcraft
Livonia, MI 48150

500 Help Wanted

SAY YES TO G.M.S.I
WHY?
Because we care about you.
Top $$$'s — Benefits — Bonus

50 ASSEMBLERS
100 PEOPLE NEEDED
25 BINDERY WORKERS - Experienced
CALL FOR APPT.
427-7660
GENERAL MANAGEMENT SERVICES
[illegible] Farmington Road
Livonia, MI

Visual Merchandising Person

Display Your Ambitions.

As a Visual Merchandising Person at JCPenney, you'll be a dynamic image maker for what's quickly becoming America's most popular department store — with more than 1400 stores from Maine to Maui.

At JCPenney, you'll take an active role, ensuring an exciting and creative store environment that inspires shoppers and associates alike. You'll develop innovative presentation techniques and coordinate them with other Merchandising Associates. From accenting our sales promotions, to training our Associates — at JCPenney you'll display your talent and ambition every day. And the benefits? The best:

- Competitive salary
- A commitment to promoting from within
- Comprehensive medical, dental and life insurance
- Paid vacations and holidays
- Pension and profit sharing plans
- Valuable merchandise discounts

Make a show of your skills and experience—join the Visual Merchandising team at JCPenney.

Apply in person at JCPenney, Westland Personnel Office, Monday thru Friday 10-4.

JCPenney
You're looking smarter than ever.
An Equal Opportunity/Affirmative Action Employer

500 Help Wanted

ASSISTANT ENGINEER

Our Product & Systems Engineering Dept. has an opening for an entry level Assistant Engineer. The position involves heavy liaison work with automotive companies. An Associate's Degree in Electrical/Electronic Engineering is required. Blueprint reading, drafting skills & SPC knowledge is helpful. Good communication & organizational skills are mandatory.

Please send resume WITH SALARY REQUIREMENTS TO:

Personnel Department
AMERICAN YAZAKI CORPORATION
6700 Haggerty Road
Canton, MI 48187

NO Phone Calls Please

An Equal Opportunity Employer

ASSISTANT MANAGER for poster & card store. Previous experience preferred. Send resume to: Athena 18900 Michigan Ave, Fairlane Towncenter, Dearborn MI. 48126

ASSISTANT MANAGERS TO $24,700 PLUS BONUS

MANAGERS TO $35,000 PLUS BONUS
Major retail chain expanding. Terrific benefits, previous retail experience. Grocery, health & beauty aids, drugstore, etc. Openings all areas. Employment Center, Inc. 569-1636

ASSISTANT/RECEPTIONIST needed for a growing chiropractic office. Looking for an ambitious, career oriented individual who enjoys dealing with the public. Unique growth opportunity available. Previous chiropractic experience helpful but willing to train an outgoing, motivated individual. Benefits - full time. Apply in person Mon.-Fri., 9AM-1PM, 3-7PM & Sat. 9-12 noon. 27448 W. 7 Mile Rd., Livonia.

ASSISTANT STORE MANAGER
Full time position, available in a high quality retail store in downtown Birmingham. Salary plus commission. Previous experience desirable. 258-6670

500 Help Wanted

ART INTEREST
Frames Unlimited one of the countries most successful retail picture framing chain is expanding. We are looking for full and part-time employees to work at our newest location in Dearborn Hts on Ford Rd. The ideal candidate should be creative and be able to express their ideas to customers and be able to work well with their hands. We offer good benefits and flexible hours. Applications for the Dearborn Hts location are being excepted at our Livonia store, NE corner of 5 mile & Merriman. We are also adding to our current staff at the Livonia store; Westland store NE corner of Wayne & Warren; Farmington Hills store NW corner of 12 mile & Orchard Lake; & our Southfield store NE corner of 12 mile & Evergreen. If you are interested in a challenging and enjoyable job w/the potential to lead into a management position please apply in person to any of the locations listed above.

ASSEMBLERS - light assembly. Clean & quiet working environment, excellent benefits. Hours 7am to 3:30pm. Homemakers welcome. Apply at: Micro Craft Inc., 25484 Meadowbrook, Novi, MI 48050. Corner of Vincenti Court

ASSISTANT SHIFT SUPERVISOR
Now accepting applications for future positions with plastic thermo forming plant. Seeking ambitious, hardworking Assistant Shift Supervisor for production operations. Potential for advancement. Mechanical & electrical background helpful. Ask for Mr. Nash at 352-1588

ATTENDENT for service station, full & part time. Afternoons. Mobil station, 14 Mile at Woodward. No experience necessary. 647-4740

ATTENTION - Part time job, full time pay. Free kit and supplies. No collecting or delivering. Also, booking parties for toys, gifts, etc. 535-7248.

ATTENTION!

Would you enjoy:
- Dealing with people?
- Working on your own 80% of the time?
- A quick paced day - getting out of work by 2:30pm?
- Working outdoors?
- Becoming a Catering Truck Operator?

Douglas Foods Corp., is hiring for established, suburban routes that operate Mon-Fri. Our current Drivers & Cooks earn between $275-$425 per week plus paid insurances, holidays & vacations. Good driving record, math ability & congenial personality & dependability is required. We will teach you the rest! Apply at Douglas Foods Corp., 32416 Industrial Rd., Garden City. 427-5300

500 Help Wanted

ASSISTANT MANAGER
LINENS & MORE
Join a growing Company with opportunity for advancement. Excellent salary & benefits. Department Store background desired. Will consider other retail background. Call Mrs. Curtis for appointment. 9300 Telegraph, Redford, MI 48239. 532-5880

ATTENDANTS & CASHIERS
Full and part time, days and afternoons. $5-$6 an hour. Apply in person: Walton's Ten & Orchard Shell, Farmington Hills. Where You make the difference.

ATTENTION
Ideal for homemakers who cannot get out to work. Work part time from your home calling for Purple Heart. Call Mon.-Fri., 9-5, 728-4572

AT $7.50 HR.
Deliver lunches, Mon. thru Fri. mornings to office buildings, Livonia area. Perfect for students & homemakers. No experience necessary. Need car. Kitchen help also needed. Leave Message: 642-8134

AUDITOR
For growing Southfield CPA firm. 2 years or more auditing experience in public accounting required. Excellent benefits & growth opportunity. Burnstein, Morris & Brown, P.C., 26877 Northwestern Hwy., Suite 200, Southfield, MI 48034 352-8300

ATTENTION: 18-21

INTERESTED IN FREE TRAINING?

JOB SKILLS AVAILABLE IN:

- Clerical/Word processing
- Accounting
- CAD
- CAM
- Electronics
- Restaurant Occupations
- Auto Technology
- Health Occupations
- Building Maintenance
- Printing Technology
- Security Guard

Contact:
WAYNE-WESTLAND COMMUNITY SCHOOLS
For qualifications:

595-2314
An Equal Opportunity Employer

AUTHORIZATION OPERATORS
Full and part-time positions available. Must have pleasant phone voice and typing skills. Southfield area. Call Mr. Leonard or Ms Dean:

354-5000

500 Help Wanted

ATTENTION
Starting From $4.25 - $5.25/HR.

Long & short term assignments available for:

- ASSEMBLERS
- BINDERY WORKERS (Experienced only)
- MACHINE OPERATORS (experienced)
- PACKAGING
- GENERAL LABORERS

Day & afternoon shifts available. Dependability & your own reliable transportation a must. Top Pay, benefits & insurance available. Call today.

CORPORATE PERSONNEL SERVICES

Livonia	478-1010
Plymouth	454-4616

AUTO DEALER - part-time help. Ideal for retiree. Guard shack observation of service lot. 2 shifts available 7am-12noon, & 1pm-6pm. Apply within, Stark Hickey Ford, 24760 W. 7 mile at Grand River
An Equal Opportunity Employer

AUTO DEALER SEEKS
Experienced certified Mechanic
Subaru or Volvo experienc
Full Benefits
No Saturdays
Joe Dwyer Subaru
537-2292
Since 1959

AUTOMATIC SCREW MACHINES
Browne & Sharpe Operator - able to set up. Must be self-motivated. Experience necessary. Full benefits. Day shift only. 531-6868

AUTOMATIC SCREW MACHINE: Acme & Davenport operators, days, nights, full-time. Benefits. Experience required. 471-0704

AUTOMATIC SCREW MACHINE
Trainee, day shift, full time, $5/hr. Benefits, 24650 N. Industrial Dr., N. of Grand River between Haggerty & Halstead.

AUTO MECHANIC
Westland Car Care is now accepting applications for Automotive Service Technican. Good pay & benefits. Apply in person: 7666 Wayne

AUTO MECHANICS
Must know light & heavy repair and be State Certified. Minimum 2 years experience. Salary $25K +. Call for appointment. 522-3328

AUTO MECHANIC - Immedite opening for hungry master certified technician. Busy 5 bay Livonia shop. 5 days, no weekends. Paid holidays, uniforms & vacations. 422-0320

AUTOMOTIVE - SERVICE.
Oakland County's largest Jeep Eagle Dealer is in need fo an experienced service advisor. Excellent pay plan and benefits.
Contact Pat Leline at 354-2950

AUTOMOTIVE TIRE INSTALLERS & GENERAL SERVICE
BELLE TIRE now accepting applications for full time positions. $300 per week plus benefits. Opportunity for advancement. Will train the right individuals. Call:

Don, West Bloomfield	851-4600
Brian, Farmington	474-5042

AUTO PARTS Counter Person
No nights or Sundays. Good pay - benefits. Experience necessary. Novi Auto Parts, 349-2800

500 Help Wanted

AUTO MECHANIC
[illegible]

AUTO MECHANIC APPRENTICE
Career opportunity for a non-smoking [illegible] to become a brake specialist. Paid vacation, Blue Cross, uniforms & tools. Our specialists can earn over $30,000. Apply in person: The Brake Center, 31390 Plymouth Rd., Livonia, corner of Merriman

AUTO MECHANIC/CERTIFIED
With experience. Must have tools. Benefits are included. Oak Park area. 542-3043

AUTOMOTIVE UPHOLSTERY person for interior re-work. Must have experience. Full-time. Call 351-0720

AUTO PAINTER'S HELPER
Apply in person: Howe Collision, 1148 S. Wayne Rd., Westland.

AUTO PARTS ASSISTANT counter person. Must have some experience, full benefits. Call 451-0333

AUTO PARTS DELIVERY DRIVER
Full time. Mature person with good driving record. 451-0333

AUTO PORTER
Must be reliable and have good driving record. Apply in person, Ask for Dave McDonald.
LIVONIA CHRYSLER-PLYMOUTH
30777 Plymouth Rd.
525-5000

AUTO PORTER
Southfield Dealer needs reliable individual for new car porter. Valid drivers license and good record a must.
Contact Pat Leline at 354-2950

Auto Porters
Two positions avallible, excellent benefits, must be 18 years of age & have good driving record. Apply in person:
BOB DUSSEAU
Lincoln Mercury
31625 Grand River
Farmington

AUTO REPAIR MECHANIC
Trainee or Experienced. Good pay & benefits. Call 674-2700

AUTO TECHNICIAN wanted for Goodyear Auto Service Center. Work with the number one team. Full benefits. Very competitive hourly plus commission. March Tire Co, Canton. Ask for

Rick.	454-0440,
Tom	477-0670
Ken	455-7800
Bob	353-0450

AVAILABLE positions at local Service station. Driveway Attendants, Mechanic Helper, Wrecker driver. for for full or part time. Apply in person: 12 & Evergreen Shell.

BARTENDER/WAIT STAFF
for Farmington Hills bowling center. No experience necessary, part time, evenings & weekends. Interested persons only call: 626-2422

BEAUTY SALON highly motivated manicurist and stylist. Must have clientel. Benefits. Vacation & Medical. Ask for Terry, 427-8228

BENCH HAND & MILL HAND. Prototype job shop experience. Good wages and benefits. TEL-X Corp. 32701 Industrial Rd. Garden City

BINDERY
Bindery workers for general bindery work. Collating experience preferred. Good pay & benefits. Full & part time. Apply in person, National Reproductions, Livonia. Call M. Bravell 591-4130

500 Help Wanted

AUTO PORTER
West side GM Used Car Lot is looking for 1 dependable, honest person with own car. Self starter, motivated, full benefit package available. Apply in person. No phone calls please.

Ask for Patti or Jeff.
Jack Cauley Chevrolet-GEO
7020 Orchard Lake Road
West Bloomfield
An Equal Opportunity Employer

BANK TELLER
Part time positions available at our Sterling and Clinton Township branches. Previous teller experience or 1 yr. cash handling experience required. Excellent math, verbal and customer relations skills necessary. Candidates must be available for 3 week full time training class in Troy. For further information call our personnel department during regular business hours 362-5000 ext. 218
An Equal Opportunity Employer

BANK TELLER - PART-TIME
Franklin Savings Bank has a part-time Teller position available at our Grosse Pointe Woods branch. Will train. Please send resume to:
Human Resource
P.O. Box 5006
Southfield, MI., 48086
or come in & fill out an application at
20247 Mack Ave.,
Grosse Pointe Woods.
An Equal Opportunity Employer

BINDERY
A few good workers needed for bindery, entry level. Good benefits. Schoolcraft between Levan & Newburgh. Call: 462-2763

BINDERY PERSON
wanted. Some experience helpful but will train. $5/hr. to start. Call between 8am-5pm, Mon.-Fri. Rapid Bindery, Southfield. 355-5222

BLUEPRINT MACHINE OPERATOR
Experienced operators are needed immediately on day & afternoon shifts in the Southfield/Troy & Detroit area. Full time, part time, Saturday & on-call positions are available. Please call for an appointment.

CORPORATE PERSONNEL SERVICES

Livonia	478-1010
Warren	751-1670
Troy	643-7840

BLUEPRINT & XEROX MACHINE OPERATORS - For second shift for commercial printing company in Southfield. Experience preferred. Full time w/ benefits. Call 1-4pm 353-2080

BOOKKEEPER
Real Estate Development firm, located in Birmingham, moving to Rochester Hills. Knowledge of accounts payable, receivable and Lotus. Non-smoking office. Ask for Debbie

646-2280

BORED WITH the 9 to 5 routine? Like to work outside the office atmosphere? We need several enthusiastic and hard working individuals to take snapshots in your greater area. Must be reliable and own a 35mm camera, $7. per photo. Call to schedule an appt. 524-9702

BORING MILL
Operator. Job shop experience, premium rate, overtime, all benefits. Apply in person: 32840 W. 8 Mile, Farmington.

BRIDGEPORT
Machinist. Job shop experience, nights, premium rate, overtime, all benefits. Apply in person: 32840 W. 8 Mile, Farmington.

BUSSER & VALET parking Attendant for private club in Plymouth. Lunches only or lunches and dinners. $6-$8 per hour including tips. 453-1632

BUSSER & VALET Parking Attendant for private club in Plymouth. Lunches only or lunches and dinners. $6-$8 per hour including tips. 453-1632

CAFETERIA
Seeking substitute cafeteria personnel. Employee will be called on an as needed basis. Apply at: Plymouth Canton Community Schools, 454 S. Harvey, Plymouth, MI.

500 Help Wanted

BOWLING CENTER
Hiring Control Counter, Bar Persons, Clean up & Pinsetter. Apply in person: Hartfield Lanes, 3450 West 12 Mile, Berkley

BRICK CLEANERS & CAULKERS
Experienced preferred but not necessary. Mon-Fri, 8 to 4. 357-4962

BURGER KING HIRING
Immediately. Days & late nights. $4.50. Apply: Burger King, 900 E. Big Beaver, Troy. [illegible]

CABINET MAKER - Experienced in plastic laminate (at least 2 or 3 years). References required. Call Ron, leave message 585-0240

CABINET MAKERS
& Laminators
Experienced.
533-6134

CAREER AS A NANNY
No experience necessary. We train you to become a professional Nanny. Full & part time work available. Benefits/paid vacations. Call for appoinment: 540-4980

CAREER OPPORTUNITY
If you are successful but dissatisfied with your current job & have lived in the Detroit area for 3 or more years; if you are interested in sales & financial planning; are willing to work 10-12 hours a day in return for unlimited earning potential (subsidy & commissions), call or send resume to the attn. of Trish Anderson.
Detroit Financial Group
Martin I. Ravin, CLU, ChFC
General Agent
3000 Town Center, Suite 3000
Southfield, MI 48075
313-353-5600
An Affiliate of the CM Alliance
An Equal Opportunity Employer

CARE GIVERS & VAN DRIVERS
for Gerbers Children's Center. Call:

Westland	Canton
729-3434	981-3222

An Equal Opportunity Employer

CARE GIVER/TEACHER - For new center in Farmington. Education in child development preferred.
Gallager Infant Care. 477-7574

CARETAKER - Light Maintenance
Part time position for Birmingham office building. Experience helpful. 647-3111

CARPENTER & CARPENTER HELPERS
Contractor, specializing in insurance repairs, needs experienced, dependable people with variety of skills. Full time hourly positions available with year around work. Pay from $8-$12 per hour depending on experience & ability. Call 9am-4pm, Mon. thru Fri. and set appointment for application. 422-4472

CARPENTER
Commercial finish work. Experience with doors, trim, ceilings, laminate. Must have own tools. Call: 534-9950

CARPENTERS HELPER
Kitchen/Formica work
Westland area, $5 per hour.
326-5025

CARPENTERS NEEDED
Rough residential, 5 yrs. experience mandatory. Call Brian after 7pm: 425-2786

CARPENTERS NEEDED
Experienced; willing to work rough carpentry. Residential/Commercial. Call: 453-2968

CARPENTERS
Now hiring immediately, must be qualified to frame both residential and commercial. 661-9500

CARPENTERS
(Rough) needed. Experienced & own transportation. Call after 6pm 477-1553

CARPENTERS - ROUGH
Experienced house framers only. Call after 6pm 474-3605

CARPET CLEANERS
Experience helpful but not necessary. Will train. 422-5950

CARPET INSTALLERS
Needed, experience necessary, must have refrences.
Ask for Paul, Call 476-9009

CARPET, UPHOLSTERY & Wall Cleaner. Full-time. No experience necessary. Call 464-8670

CAR PORTER NEEDED, Southfield area, own transportation. Call Patti 746-0060

500 Help Wanted

CARPET CLEANING TECHNICIANS
20K 1st Year Potential

Flagship Cleaning Services has positions immediately available for reliable individuals to train to be Service Technicians in the carpet cleaning industry. Our entry level jobs lead rapidly to Senior Technician positions for those who show they have what it takes, where earnings often can exceed $20,000 a year. As the leader in our industry, we also offer an excellent benefits package. If you are 18 years old or over, have a valid driver's license with a good driving record, and are truly interested in advancing yourself, please call 261-5780, you'll be glad you did! EOE

CAR/TRUCK PORTERS
Positions available at McDonald Rentals. Full-time, competitive salary & benefits. Must be 18 or older w/excellent driving record. Apply:
17000 Northville Rd., Northville
12795 Telegraph Rd., Taylor
30980 Ford Rd., Garden City

CASHIER - Birmingham area drugstore. Must be 18, full or part time, immediate opening. Apply at Sav-on Drugs, 6510 Telegraph at Maple.

CASHIER/COUNTER - Full time. Also looking for after school help. Apply Birmingham Cleaners, 1253 S. Woodward., between 14 & 15 Mile.

CASHIER - Day shift, 7AM-3PM. Apply Ten Mile/Telegraph Amoco. Southfield.

CASHIER & DELI CLERK
Nights & Weekends. Canton Country Market. Ask for Patti or Rick 459-7845

CASHIER - FULL TIME.
Birmingham. Ask for Jerry.
644-7563

Cashier/full time. Neat in appearance, responsible, and willing to learn. Please call Tim at:
THE POLO SHOP. 647-7656

CASHIER - part time days. Ideal for homemaker with kids in school. Experience not necessary. Hunts Ace Hardware, 33567 W 7 mile, Livonia.

CASHIERS & ASSISTANT MANAGERS
Part time, ideal for college student or homemaker. Friendly working atmosphere. Paid training, starting pay negotiable. Apply in person: Bottles N Stuff, Five Mile & Newburgh, Livonia. 464-3222

CASHIERS & CAR WASH Attendants wanted. Full & part time positions available. Apply in person: Colony Car Wash, 302 W. Ann Arbor Rd., Plymouth, MI or call 455-1011

CASHIERS for self-serve gas stations. Full & part time. Days & eves. Good job for retirees. Apply in person only: Dandy Gas Stations, 27350 7 Mile Rd. at Inkster, 31425 Ann Arbor Trail at Merriman.

CASHIERS
Full & Part time positions available, experience preferred, apply in person only
Joes Produce
33152 W. 7 Mile - Livonia

CASHIERS full or part time, $4 an hour plus bonuses, for Amoco Stations, apply at: 13 Mile & Greenfield: 12 Mile & Woodward: Inkster Rd. & Plymouth: Middlebelt & Ann Arbor Trail: Middlebelt & Ford Rd.

CASHIERS NEEDED
Self serve convenient store. Fair wages. Medical benefits. Paid vacations, paid holidays. Apply in person at: Square Lake & Woodward Mobil, see Kathy. All ages welcome. Responsible only need apply.

CASHIERS - Privatly owned 7-11 Westland. Part-time days/afternoons, 347-1776

CASHIERS/SALES

SCOTT GREGORY

FAIRLANE
NORTHLAND

Immediate openings for full time qualified Cashiers & Sales Consultants. Must be mature minded, sharp, energetic individuals with strong career motivation. Experienced applicants only. Competitive pay & benefits. Apply in person, Mon. thru Fri., 10am-6pm

D-17 A NORTHLAND CENTER SOUTHFIELD

M111 FAIRLANE TOWN CENTER DEARBORN

CASHIERS - STOCKERS
Full & part time positions with the nation's leading import specialty retailer now available. We provide an excellent benefit package. Apply in person:
Pier 1 Imports
31130 Orchard Lake Rd.
Farmington Hills
An Equal Opportunity Employer

CASHIERS
We are now hiring on all shifts for full & part time cashiers at our Speedway station in Southfield. We offer flexible scheduling, a clean environment with a regular clientele, an excellent opportunity for advancement and a helpful friendly staff. Benefits for full time employees include:
- Start rate: $4.00 an hour & up
- Paid vacation & sick days
- Double time on holidays
- Group health or HMO
- Life & disability insurance

For a confidential interview, please apply at 10 Mile & Telegraph.
An Equal Opportunity Employer

CASSETTE LOADER
Video duplication facility located in Clawson is seeking a reliable individual to disassemble and re-load video cassettes, operate tape loading machines and perform quality control tests. Familiarity with video tape format, and quality control procedures desirable. Good organizational skills required. Send qualifications to: Cassette Loader, P. O. Box 451, Lathrup village, MI 48076

CHEMIST/ANALYTICAL LAB
Major super alloy producer needs a person with a BS in Chemistry & experience with analytical instruments necessary. Must have basic understanding of computer programs, good starting salary, complete benefit program, educational assistance. Send resume to 63-1, PO Box #722, Plymouth, MI. 48170

500 Help Wanted

CASHIER WANTED, full & part time, also some light bookkeeping. Experienced. W. Bloomfield retail store. [illegible]

CAULKER - High-rise restoration and waterproofing company has openings for an experienced caulker. Must be familiar with bulk loading guns and laying "bandaid" type joints. 624-7333

CAULKERS - New company needs aggressive personnel. No experience necessary. Must be dependable, motivated & take pride in workmanship. 462-2064

CENTERLESS GRINDER - experience necessary, apply L & H Die, 38200 Ecorse, Romulus

CERTIFIED TECHNICIAN
with a minimum of 3 years experience for high volume Shell Auto Care. Southfield location. Call Karl 357-1806

CHEMICAL ENGINEERS
Chemical Engineers needed to work in R & D and QA depts. Automotive coding experience is preferred. Bachelors degree is mandatory. Please send resumes to: T.E.I. 24423 Southfield Rd., Ste 250. Southfield, MI 48075 or call
557-5143

CHILD CARE AIDES
Full & part time positions available W. Bloomfield area. 661-8642
855-2482

CHILD CARE AIDE
Part time position. Creative Child Care at Maple & Telegraph.
646-5770

CHILD CARE CENTER
Full & part time positions available in our infant/toddler daycare program & our pre-school program. We are looking for a warm, energetic experienced day care professional who has had some formal education in early childhood development. If interested apply in person at Seton Day Care Center, 29475 Inkster, Farmington Hills or call director of day care, 626-6990
An Equal Opportunity Employer

CHILD CARE person for day care center. 18 yrs. or older. Mon.-Fri., $3.75-$4/hr. to start with bonuses. 20 PM hrs. Livonia. 525-3730

CHINA & GIFT SALESPERSON
Heslop's at the 12 Oaks Mall, Novi and Tel-X Plaza, Southfield is looking for homemakers and other motivated persons to fill full and part time positions. Competitive pay + benefits. Apply in person only

CITY CARRIER CASUAL: Wanted for temporary employment. $5 per hr. Available only to full time college students, with college verification letter. Must have a valid Michigan drivers license. Contact the Dearborn Post Office at 337-4720

CITY OF SOUTHFIELD
PUBLIC WORKS COORDINATOR/FIELD

Starting salary $31,543 plus comprehensive benefit package. Monitors on-going contract operations, completes special projects, efficiency studies, cost/benefit analysis. Charts seasonal public works activities, assembles/processes contracts, coordinates contracts execution, coordinates public information, other related duties.

Requires Bachelor's Degree in Business Administration, Engineering or quivalent. Two (2) years related experience. Applicants will be further invited to participate in the selection process based on the nature and extent of their prior experience.

Apply by 5:00pm, Friday, Sept. 15, 1989, Personnel Office, City of Southfield, 26000 Evergreen Rd., Southfield, MI 48076.
An Equal Opportunity Employer

CITY OF SOUTHFIELD

PUBLIC WORKS COORDINATOR/DEVELOPMENT

Starting salary $28,938 plus comprehensive benefit package. This position will be filled January 1, 1990 or soon afterward. Assists in the development of the annual budget and matrix. Prepares management reports, overtime reports, monthly budget summaries, bid specifications. Evaluates bids/proposals for service contracts, administers wellhead gas purchase program, conducts special projects, other duties. Requires Associates Degree or equivalent and two (2) years related municipal public works experience. Proficiency with computerized energy management systems and PC's, and related software. Applicants will be further invited to participate in the selection process based on the nature and extent of their prior experience. Apply by 5 PM. Friday, September 15, 1989, Personnel Office, City of Southfield, 26000 Evergreen Rd., Southfield, MI., 48076.

An Equal Opportunity Employer

FULL & PART TIME persons needed for cleaning hallways & vacant apartment units. Must be able to start immediately. Day work. Call for more information. 425-0930

CLEANING
Dependable, honest, own transportation. Available weekly.
References. Alma, 273-6111

CLEANING PEOPLE - Couples & singles for Sterling Heights & Troy areas. You should have experience in hard floor cleaning & project work or office cleaning. Call 647-7733

CLEANING PEOPLE
For general contractor. Flexible hours; $6. per hr. to start. Call Mon.-Fri. 9am-4pm: 422-4472

CLEANING PERSONS
Responsible, reliable transportation, full & part time available. Call between 10-2pm 964-5857

CLEANING PERSON - Part time cleaning person needed for Plymouth office. Flexible hours. Great opportunity for a retired person or a college student. Call: 459-4200

CLEANING PERSONS - Part time. $5/hr. 4-6 hours per day, no weekends, cleaning apt. hallways. Must be hardworking & conscientious. Call B C Cleaning Co., Inc. 535-4848

CLEANING PERSON wanted to join our cleaning team. Experienced. Must have references. 15 hours/week. Farmington Hills area.
288-5518

CLEANING PERSON for apartment complex in Canton, weekdays, plus fill in leasing/office work 2 weekends per month.
Call Carol P. 851-5800

CLERK FOR DRUGSTORE
Full or part time. Experienced or will train; flexible hrs. Apply in person: Barry Drug, 4302 N. Woodward. Royal Oak

CLERK FOR OFFICE - filing, & misc. with no typing required. Full time. Must have transportation, some warehouse work 358-0100

CLERK/MESSENGER
for Southfield law firm - full time. Must have own car. 552-0400

CLOWN NEEDED Thurs.-Sun. $8-$10 per hour. Apply at The Ground Round between 2-5pm, 3310 N. Woodward at Coolidge, Royal Oak

CNC, IDOD, Surface Grinder, Hone Hand & Polish Hand. Top wages & benefits. Near Metro Airport.
Call 729-3100

COMMERCIAL OFFICE CLEANING
Evenings, part time.
Canton area.
Call: 453-4545

COMPUTER OPERATOR: $18-21K. 1-3 yrs. experience. IBM S/38. Resume to: EXPRESS SERVICES. 3221 W. Big Beaver, 307, Troy 48084

COMPUTER PROGRAMMER
4-6 month contract position with large company in Southfield. Must have experience on mainframe system. PL-1 software is preferred. Call 569-0500

COLLECTORS
Financial subsidary of Fortune 200 company has immediate part-time openings for experienced Telephone Collectors.

- Your Work Hours Are Flexible
- Excellent Work Environment
- Competitive Wages
- Suburban Troy Location

For further information, call Human Resource department of Dana Commercial Credit at 680-4281
a DANA company
We Are An Affirmative Action Equal Opportunity Employer

CONSTRUCTION CLEAN-UP
For Cleaning company. Looking for honest dependable people with reliable transportation. Full & part-time positions available. 347-1669

WIN FOUR TICKETS TO

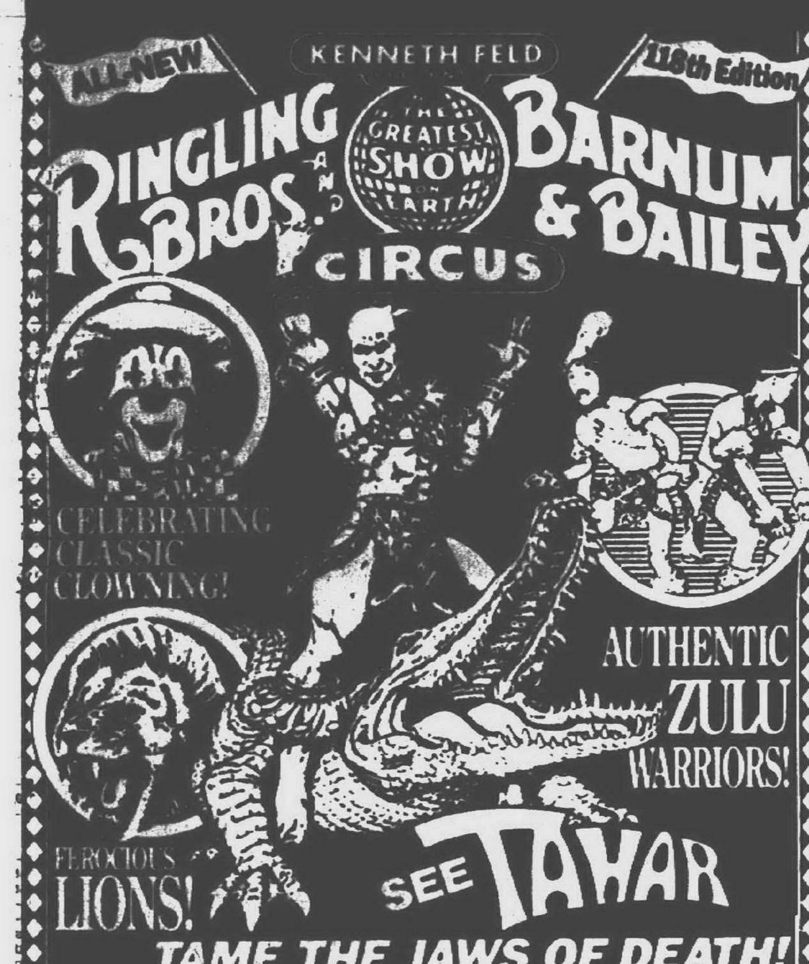

Tue. OCT. 3 thru Sun. OCT. 8
Joe Louis Arena

WAYS TO GET YOUR TICKETS

IN PERSON: JOE LOUIS ARENA BOX OFFICE and all TICKETMASTER outlets including HUDSON'S and HARMONY HOUSE *(service charge added at outlets)*

BY PHONE: (313) 645-6666 Mon.-Sat. 8 AM to 8 PM • Use VISA, MASTER CARD or DISCOVER card *(service charge added to phone orders)*

BY MAIL: Send self-addressed, stamped envelope with check or money order payable to OLYMPIA ARENAS, INC., Ringling Bros. and Barnum & Bailey Circus, c/o Joe Louis Arena Box Office, 600 Civic Center Dr., Detroit, MI 48226 *($2.00 service charge per mail order)*

Information: (313) 567-6000 Group Rates: (313) 567-7474

****** *YOUR BEST ENTERTAINMENT VALUE!* ******

Here's How To Win

Send your name and address, including your zip code, on a postcard addressed to:

CIRCUS
OBSERVER & ECCENTRIC NEWSPAPER
36251 Schoolcraft Road
Livonia, MI 48150

One entry per family please.

We'll impartially draw names for winners from your entries. See the circus and watch your hometown newspaper Classified sections, where we will print the winner's names.

If you find your name among the classified advertisements, call 591-2300, ext. 404, and claim your tickets. It's as easy as that!

(sorry, no date substitutions)

Observer & Eccentric classified ads
644-1070 Oakland County 591-0900 Wayne County
852-3222 Rochester/Rochester Hills

My Family? My Career?

It's no longer a choice!

Customer Relations • Sales

I'm **Carol Saunders**. As a result of answering an ad similar to this one, I've been able to enjoy the combination of a **Flexible Daytime Schedule** while reaching my financial goals. Complete training, benefits, auto reimbursement and bonuses are only a small part of what GETTING TO KNOW YOU has to offer. Contact me at our unique women oriented advertising company.

Call: Carol Saunders
For Information: 1-800-645-6376
1-800-632-9400 - N.Y. State

GETTING TO KNOW YOU

Hotel

COURTYARD by Marriott

WE'RE COMING TO AUBURN HILLS
. . . And We're Bringing Lots Of Great Opportunities With Us!

Courtyard, a dynamic division of Marriott Corporation, is opening an exciting new hotel in **Auburn Hills**! We'd like you to join us as the opening team for this quality lodging concept. We offer:

THE BEST IN BENEFITS . . .
- **Health/Life/Dental/Disability Insurance**
- **Profit Sharing**
- **Paid Vacations/Holidays/Sick Days**
- **Tuition Assistance**

A VARIETY OF POSITIONS . . .

•Front Desk Clerks	•Cooks
•Housekeepers	•Dining Room Attendants
•Housekeeping Aides	•Waiters/Waitresses
•Maintenance	•Supervisors
•Night Audit	•Night Security

• **Laundry Attendants**

PLUS ADVANCEMENT POTENTIAL!

Join a world leader in the hospitality industry! **Apply in person - Follow the signs to our Employment Center:**

Monday - Friday, 9am - 5pm
Saturday, 9am - 1pm

Courtyard by Marriott
1296 Opdyke Road
Auburn Hills, MI
(Near University Drive at I-75)

For More Information
Call 373-4100

EOE m/f/d/v

ATTENTION MACHINE OPERATORS

Automatic Screw Machine Operators
— multiple spindle or single spindle Brown & Sharpe
Secondary Operators
— drill press, broach, bodine, kingsbury
Grinding/Honing Operators
— #2 & #3 Cincinnati grinders, in-feed, thru-feed, O.D. & I.D. grinding, Sunnen hones

- Family owned manufacturing company
- Day & night shift available
- 50 hours/week average
- High volume production work
- Males/females/high school grads. welcome
- Medical benefits/401K Plan/vacation
- Experience a plus

CALL FOR INFORMATION: 474-6330

FARMER JACK and A & P SUPERMARKETS

IMMEDIATE OPENINGS
FOR ENTRY LEVEL POSITIONS
NO EXPERIENCE NECESSARY
JOIN THE NO. 1 SUPERMARKET TEAM

- Promotional opportunities
- Flexible schedules
- Scheduled wage increases based on seniority
- A clean, friendly work environment

Apply at your nearest Farmer Jack or A & P Supermarkets and see the Store Manager for additional details.

An Equal Opportunity Employer

CINTAS the uniform people

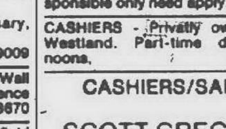

We are currently seeking qualified individuals to fill several new Route Driver positions at our Madison Heights facility as well as our new Westland plant. Please complete form (below) and mail to address below. Allow 7-10 days for a response.

1. I have ______ years Route Driving & Customer contact experience.
2. List 5 benefits that are most important to you.

______
______
______
______
______

3. Desired Annual Salary
$______

Name______
Address______
Phone______

Mail to
CINTAS CORP.
31850 Sherman Drive
Madison Heights, Michigan 48071

500 Help Wanted

COLLECTIONS SPECIALISTS
Looking for motivated individual to oversee performance of entire equipment lease portfolio. Much of work will include recovery of charged off accounts. High school education & at least 2 yrs of collection experience required. College course work in business preferred. Send resume & salary history to: Oxford Leasing, PO Box #321 Ann Arbor, MI 48106

Computer

Senior Tool Control Analyst

We are seeking a Senior Tool Control Analyst for an indefinite contract assignment located in Pontiac. This position will involve the development and maintenance of an on-line computer tool record system for project engineers and assembly plants. Qualified candidates should have the following:

- PC experience, specifically with DOS, Lotus 1-2-3, Symphony Data base programming & DW 4
- General knowledge of TSO, TMS, and Focus
- Purchasing or Financial background
- Good oral/written communication and math skills
- 2 years college or equivalent work experience in computer programming

If you are qualified, please contact Anne Bolles or Angelo Peruzzi at

ENTECH SERVICES, LTD.
Technical Resources Group
777 Chicago Road
Troy, MI 48083
588-5610 FAX 588-3688

CONSTRUCTION HELPER
must be dependable. $5 to start. Call Bob 7:30-8:30am only. 569-0105

CONSTRUCTION REPAIR PERSON
Must be able to do general repair work for an insurance repair contractor. Quality workmanship and appearance is important. Call Bob 7:30-8:30am only 569-0105

CORPORATE CONTROLLER
Growing Hi-Tech Farmington Hills Real Estate Development & Management firm has opening for individual with Real Estate/Tax background to fill position of Corporate Controller. 4 Yr. Degree required. Computer experience & C.P.A., a definite Plus. Excellent benefits. Salary commensurate with experience. Send resume, in complete confidence, to:
Certified Realty Inc
38345 W. 10 Mile Rd., Ste., 300
Farmington Hills, MI 48024

COLLECTORS
Dearborn based national company seeking enthusiastic and self motivated collectors for immediate openings. Experience and bi-lingual (Spanish) a plus, not necessary. Great working conditions and benefits. For an appointment call Lisa between 9-11am 277-6671 ext 314
An Equal Opportunity Employer

CONSTRUCTION CLEANING - windows & new homes. Full & part time. $4 to start. Cash. Hartley 352-1211 or 535-6882

CONTRACTOR'S ASSISTANT for Property management-general repair work. Must have transportation. Rosedale area. Sheryl 533-8300

COOK - needed for day care center. Mon-Fri. Homemakers welcome. Troy area. Call 689-5711

COOK/WEEKEND RELIEF
Cardinal Retirement Village of Farmington Hills is seeking a weekend relief cook for Fridays, Saturdays and Sundays. Total hours are approximately 30 per week. We offer a very generous wage and pleasant work atmosphere! All our meals are home cooked, basic American foods. Interested persons should apply in person at: 36550 Grand River (Between Halstead and Drake Rds.), Farmington Hills. An Equal Opportunity Employer

COUNTER CLERK - Days. Dryer cleaner located in Plymouth/Livonia/Northville area. Apply at: 40410 Five Mile, J&D Fashion Cleaners.

COUNTER CLERKS
Full time, will train, good pay & benefits, for stores in all areas. Apply in person at any location or main office anyday at 12 noon. Mai Kai Cleaners 24235 W. 7 Mile at Telegraph 537-0852

Counter Clerks
Full & part-time. No experience necessary. Call Janet Davis Cleaners 543-0340 or 647-3009

COUNTER HELP for Plymouth area Dry Cleaners. Full or part time, days or afternoons. $4-$8/hr. Call Mon-Fri, 9-1pm. 455-9171

COUNTER PERSON - mature person desired, all shifts. Birmingham area. 646-8733

COURIER - Full time days and afternoons. Excellent family benefits. Must have drivers license for at least 4 years, plus excellent driving record. Apply between 10-4 Mon. - Fri., Metric Medical Lab., 21705 Evergreen, Southfield

CUSTODIAN - Company in Troy is seeking a general maintenance person for entry level position on afternoons to clean light machine parts. Should be neat and organized and able to get along with others. Smoke free environment. $5 to start. Benefits. Send resume to: Custodian, P.O. box # 1946, Troy, MI. 48099-1946.
An Equal Opportunity Employer

COUNTER HELP
Full or part time. Will train. Apply within. Lois Gross Cleaners. 33210 W. 12 Mile Road, Farmington Hills 553-0025

COUNTER POSITION
Dry Cleaners, part time, mature dependable person required. No experience necessary. For interview call Mr Hoetzel at 473-0111

COURIER for Birmingham law firm. Must have dependable transportation & be conscientious. Excellent benefits. Call Karen at 645-0800

CUSTOMER SERIVCE position available in busy interior Design Studio, in the W. Bloomfield area. 932-1990

CUSTOMER SERVICE - Plymouth company in need of individual with good customer communication, order processing & shipping background. Must have experience with computers & good typing skills. Send resume to: Alljack & Co. 377 Amelia, Plymouth, MI 48170

CUSTOMER SERVICE
Enjoy working with people? Here's your start in customer relations. Position open for the right person. Paid training, excellent benefits. Apply in person or send resume to: Waterbed Gallery, 32975 Schoolcraft, Livonia, MI. 48150

Customer Service Students!
Call us with your schedules - we can fit a work schedule around it! Earn good pay and possible benefits handling inbound and outbound calls at a major Bloomfield Hills corporation. Assignments vary in length from 2 weeks to indefinite. Please call - this is great work experience and extra cash!

ENTECH SERVICES, LTD.
737-1744

CUSTOMER SERVICE REP
must be outgoing, pleasant phone manner. Send resume to: Tyndell Photographic, 13035 Wayne Rd., Livonia, MI 48150

CUSTOMER SERVICE Representative - $5 per hour to start. Telephone experience preferred. Apply in person at 20700 Boening, Southfield, 48124 or call 356-1090

CUSTOMER SERVICE
Dearborn based national company has immediate openings for 800 number phone representatives. Experience necessary. Great working conditions and benefits. Call Lisa between 9-11am 277-6671 ext 314
An Equal Opportunity Employer

CUSTOMER SERVICE REP
National Marketing & Credit Company seeking individual with excellent telephone skills to provide assistance to our customers. Good follow-up skills and the ability to deal with individuals at all levels of business required. Competitive salary and benefits.
(313)347-2730, Ext. 231

Customer Service
Olsten Services, a leading national provider of temporary help is seeking the ideal Customer Service & Placement Representative.

The candidate we are seeking should:
- Be well organized.
- Like a fast paced & pressured work environment.
- Enjoy working on the phone most of the day.
- Have excellent people skills
- Be motivated and enthusiastic

Send resume to:
OLSTEN SERVICES
4967 Crooks - Suite 100
Troy, Mi., 48098
An Equal Opportunity Employer

DATA ENTRY OPERATOR
- progressive high tech firm in Southfield is seeking an individual for on-line computerized data entry. The ideal candidate will have recent computer data entry experience. Word processing experience is helpful but not a requirement. Send resume including salary requirements to: Data Entry, PO Box #451, Lathrup Village, MI. 48076

DELIVERY DRIVER
Hovinga Business Systems is seeking a full time employee for our equipment installation team. Knowledge of Metro area and a good driving record are a must. Reply to:
HOVINGA BUSINESS SYSTEMS
23684 Research Drive
Farmington Hills, MI 48024
Attention: Bill Leech

PROGRAMMER
Data processing department has an immediate need for an experienced Programmer. 1 to 2 years COBOL required. IBM/9370 DOS/VSE a plus but not required. We offer a competitive salary and benefit package. Please send resume and salary requirements to:
MIDWEST BENEFITS CORP.
25505 W. 12 Mile Rd. - Suite 3000
Southfield, MI 48034
Attn: Personnel
An Equal Opportunity Employer

DATA ENTRY-PART TIME
Perfect for college student or homemaker. Farmington Hills company needs part time data entry person approximately 20-25 hours per week. Hours can be made to fit schedule. Call 553-6260

DELI HELP - Pine Ridge Market. 10 Mile & Novi Rd. Part time Mon. thru Fri. Call 347-1776

DELI HELP
Starting at $4.25. Full or part time. 9-5 or 5-1am. Apply at: Mitchs Party Store, 37504 Michigan Ave., Wayne

DELIVERY DRIVER - Part time
Livonia area. Mon.-Fri.
Ask for Jay or Scott
591-3111

DELIVERY - People to pass out fliers to businesses. We provide transportation. Work 1 day or 5. (No selling.) 6-8hrs/per/day. Paid daily. $4/hr. Apply at: 32003 Plymouth Rd., Livonia, 9am-2pm

DELIVERY PEOPLE
Good driving record. Full or part time. Retirees welcome. Call 478-1811

DELIVERY & SETUP DRIVER
Must be reliable, neat & honest, with a good driving record. Paid vacations, medical & dental, paid training. Apply at: Waterbed Gallery, 32975 Schoolcraft, Livonia.

DELIVERY - WAREHOUSE PERSON to handle appliances & TV's. Must have good driving record. Benefits. World Wide TV & Appliance, Farmington Hills. Call 9AM-4PM, 478-2510

DESK CLERK - Full time night auditor. Good benefits. Excellent working conditions, hotel experience a plus but not necessary. Apply in person: Red Roof Inn, Ann Arbor Rd & I-275.

DIE REPAIR MAN
Experienced for automotive stamping plant. Salary starting $7 to $8 based on experience. Call between 9am & 2:30pm 326-3611

DIE SETTER - experienced, for small Stamping Dept. Must be able to read part prints and have an understanding of SPC. Permanent position with fringes and profit sharing. Call for interview 537-8900

DIETARY AIDE
Experience not necessary
Will train for nursing home
Apply in person
NIGHTENGALE WEST
8365 Newburgh Rd.
Westland, near Joy Rd.
An Equal Opportunity Employer

DIETARY AID needed at home for the elderly. Good benefits. Call Mrs. Mcquaid at: 737-8830

DIRECT CARE STAFF
needed for group homes located in Northville, Canton & Dearborn. For more information call:
Northville & Canton, Barb 455-2944
Dearborn, Linda, 562-4821

DIRECT CARE STAFF
for W. Bloomfield group home. Must be over 18, have high school diploma and valid Michigan Drivers License. Midnight, morning and weekend shift available. 681-0192

DIRECT CARE STAFF
for group home in Union Lake area working with adult developmentally disabled. Full time AM & PM shifts. $5.25 to start, untrained. $5.75, trained. Call Kathy at 360-0669

DIRECT CARE STAFF
Full-time positions in Dearborn Hgts., Westland & Redford Group Homes serving developmentally disabled adults. Variety of shifts available. Competitive wages & benefits. Call 9am-4pm 326-4394 or 537-9058

DIRECT CARE STAFF needed for group homes in Livonia and Garden City. Afternoon and midnight shifts. Full & part-time. If untrained - start $5.00 hr. If trained - negotiable. Call between 9:30am and 3pm. 427-7731

Direct Care Staff
For group homes in Canton & Belleville. Previous experience with the developmentally disabled preferred. Good benefit package & training provided. $5.25 to $5.85 an hour to start. Call R. Mickelsen between 11am & 2pm weekdays. 471-5610
RRRS EOE

DIRECT CARE
Experience, or background working with the handicapped, needed for job teaching work skills to handicapped adults at Novi workshop. Starting salary $6.57 per hours, plus fringe benefits. Please forward resume to:
New Horizons
117 Turk street
Pontiac, MI 48053
An Equal Opportunity Employer

DIRECT CARE - Immediate openings, full & part-time afternoons, midnights & weekends, for fully trained Direct Care Workers at small Group Home in Plymouth. Must be High School Grad, have good driving record & be dependable. $5.05/hr to start + benefits. Call Mon-Fri, 9-5pm. 459-4929

DIRECT CARE STAFF
Trained or untrained, days, afternoons & midnights 728-8797

DIRECT CARE
S. Oakland County Group Home. MORC/WCLS preferred. $5.25-$5.75 per hour with benefits.

Apply 10am - 4pm. Jewish Association for Retarded Citizens, 28366 Franklin Rd., Southfield (S. of Northwestern)
An Equal Opportunity Employer

DIRECT CARE WORKER
Needed for group home in Farmington Hills. Afternoon shifts available. $5/hour and benefits. Call between 10am-3pm, ask for Sue: 477-6851

DIRECT CARE WORKER
at Livonia group home. Full & part time, afternoons. Trained only. Call 591-3722

DIRECT CARE WORKERS needed in Canton area. Full & part time available. Must be at least 18 years of age, high school grad or equivalent. We will train. Starting pay $5 per hour. Call for appointment today. 459-0368

DIRECT CARE WORKERS NEEDED
Human service agency looking for people who have a sincere desire to work with mentally handicapped individuals in a residential setting. Excellent benefits offered. Call Jerry at 281-0931 or Becky at 656-1693

DIRECTOR-Residential Services
Challenging position for the right person. Extensive experience in residential care or degree in related field. Salary open. Send resume to: Box 954, Observer & Eccentric Newspapers, 36251 Schoolcraft Rd., Livonia, Michigan 48150

DOCK WORK - $11.50-$12/HR
Will train
Call Today 557-1200
Fee $95.00 JNI Agency

DOUGHNUT SHOP. Counter help needed weekdays, 11am to 5pm. Also weekend help needed. Apply within Looney Baker: I-96 Jeffries & Farmington Rd. 425-8569

DOWNTOWN FARMINGTON
Masons, a women's boutique, needs someone to price tag costume jewelry & fashion apparel from 9:30am-4pm, 2 days a week. Flexible hours. Call Julie 471-6738

DRAFTS PERSON
For layout work, in Farmington. Drafting consists of tabletop conveyor and roller conveyor. Please advise experience. Call 478-3604

DRILL PRESS OPERATOR
Full benefits. Apply in person at: 25155 Haggerty Rd., Farmington Hills.

DRIVER/Clerical position, good driving record a must. Must be able to work overtime & some Sats. Start $4.78 per hour. Raises & promotions based on performance. Apply North American Photo. 27451 Schoolcraft Livonia.

DRIVER/DELIVERY PERSON
for specialty furniture store in Farmington. Must be over 18 with good driving record. 476-6240

DRIVER
Home Nutritional Support seeks a full-time driver to make deliveries in the Detroit Metropolitan area. Good driving record and valid driver's license required. Experience delivering medical supplies desired. Please call Mike at:
313-489-8840

DRIVERS
Domino's Pizza now hiring 12 safe drivers. Earn $8 to $10 hour. Call Rich 356-1200

DRIVERS
Good driving record, stick shift, entry level position in Troy. Some warehouse work.
PARTNERS IN PLACEMENT
474-8500

DRIVERS - Two (2), part time for resettlement service in Southfield. 20 hours per week. Excellent driving record required. Please call Marcy, Jewish Family Service, 559-4046

DRIVERS WANTED
For limousine service. Must be over 25, have valid driver's license and good driving record. 347-3450

DRIVER
with own van. Good split. Full time. 459-5566

DRY CLEANER COUNTER HELP
part time. Farmington Hills area. 855-0573

EARN UP TO $9 PER HOUR
As a Resturant Delivery Driver
Immediate openings, flexible hours, both day and night shifts available. Looking for clean cut, people, must have own transporation. Will Train. For interview call Emily 288-3631

EARN $6 to $8 AN HOUR
No evenings, weekends, holidays. Merry Maids - Housecleaning. Car necessary. Full & part time available. 471-0930

EARN $4.75-$5/HR
JOIN OUR TEAM!
We have temporary, light industrial jobs located close to home.
Days - Afternoons - Midnights
Overtime available
Call us today! 425-6226
ETD TEMPORARY SERVICE

EASTERN ONION SINGING TELEGRAMS is now hiring animated, outgoing, responsible people for Singing Messengers, Balloon Deliverers and Dancers. Full & part time positions available. Must have reliable transportation & enjoy making others laugh! Call 552-8888

ELECTRICIAN - LICENSED
Commercial
Call 476-2552

DRY CLEANING BRANCH STORE MANAGER
experience a must, great pay & all benefits. Call & ask for Jane 537-8050

DYNAMIC HIGH ENERGY PERSON WANTED
Special interest in at-risk aged. Experience preferred - assessment, planning, counseling work with collaterals, families, community agencies. Work as part of closely-knit team. Rich in-service training. BSW or degree in Gerontology preferred. Contact Phyllis Schwartz, MSW, Supervisor Services for the Aged, Jewish Family Ser vice, 24123 Greenfield Rd. Southfield, MI 48075

EDM OPERATOR
Must have experience & must be able to read blueprints. Call 474-6515

ELECTRICIAN
CITY OF ROYAL OAK
Applications are being accepted for an open & competitive Civil Service examination for an Electrician. $15.15 to $15.32 per hour currently being negotiated. Equivalent of graduation from high school, preferably a trade or vocational high school. Must have experience as a Journeyman Electrician. Alignment & have completed a recognized Apprenticeship in this occupation. Licenses: Journeyman Electrician's License & a Valid Michigan Vehicle Operators License & the ability to obtain a Michigan Commercial Drivers License (CDL), currently either a class I or class II endorsement. Fill out application at Personnel Dept., Room 5, City Hall, 211 Williams St by 4 pm. Thurs., Sept 14, 1989. For further information 546-6322
An Equal Opportunity Employer

ELECTRICIAN well experienced in commercial and residential - fire repair, remodel and new installations. Minimum 5 years experience. No others need apply. Call 476-9645

ELECTRONIC ASSEMBLERS
Immediate full-time positions available in Farmington Hills. Wage $4 + - depending upon experience. Women welcome! Excellent benefits. Phone 11am-4pm. 553-4335
An Equal Opportunity Employer

ENGINEER - mechanical design. Ann Arbor specialty machine company requires a designer with 3 to 5 yrs experience in tooling, automated assembly and gaging equipment. Must be an organized self starter and enjoy working on a broad spectrume of equipment. Qualifications: BSME and machine tool background desired. Send resume to: Balance Technology, 120 Enterprise Dr., Ann Arbor, MI 48103. Attn: Personnel/I

ENJOY PEOPLE?
Livonia firm needs personable, clean cut individual for route sales to existing accounts. High school diploma and excellent driving record required. Salary, bonus, insurance and benefits. Good opportunity for a quality person 427-3510

FULL TIME ENTRY LEVEL position available at law firm. For more information, call Ms. Belanger. 961-8380

ENTERTAINERS WANTED
must be outgoing, like people, want to make "Money!" Reliable transporation a must. Only persons in excess of 250 lbs need apply 425-3978

ESTIMATOR/ASSISTANT
for landscape bids. Also sales help needed. Crimboli Nursery, 50145 Ford Rd., Canton. 495-1700

Expanding retail and builder operation seeks bright, highly motivated individuals to fill immediate openings for:
Full Time/Part Time
YARD HELP
STOCK POSITIONS
CASHIERS
We offer excellent compensation and benefits which include: Flexible Medical & Dental Insurance, Disability Benefits, Paid Vacations, Life Insurance, Profit Sharing and 401 (K) Savings Plan
Please Contact:
Manager
261-5110
Erb LUMBER CO.
11970 Farmington Rd.
Livonia, MI 48150
An Equal Opportunity Employer

EXTRA MONEY FOR HOLIDAYS
Seniors, Homemakers, Students
Annual charity event needs enthusiastic people for telephones. No selling! Afternoons to early evening Mon-Thurs & Sat. 3 mos., begin Sept 11 $4.00/hr. to start. Pleasant Southfield office. Betty. 423-3200

FACTORY - $12-$16/hr
Need to hire
Call Today 557-1200
Fee $95.00 JNI Agency

FARMER'S INSURANCE GROUP is expanding. We are looking for College Graduates who want to start their own business with the help of the 3rd largest home & auto insurer. Start part time without giving up your present employment. Classes starting now. Call Dave Stanbury, 665-4747. 525-9254

FARMINGTON AREA YMCA is in need of: Youth Sports Coaches, Gymnastic Instructors, Lifeguards & Swim Instructors. Apply Farmington area YMCA, 28100 Farmington Rd.

FINANCIAL AID DIRECTOR
3-5 years experience in College/University Financial Aid Administration. Masters degree preferred. Demonstrated fiscal & managerial abilities required. Send resume, 3 references & salary requirements to: Mercy College of Detroit, 8200 W. Outer Drive, Detroit, MI 48219. Attention: Personnel Department
An Equal Opportunity Employer

FITNESS INSTRUCTOR - service oriented, W. Bloomfield athletic club. Scott. 626-9880

FITNESS INSTRUCTOR
Livonia. Part time afternoons and some weekends. Knowledge of free weights and/or Nautilus necessary. Ideal for college student/PE major. Call Lynn 591-1212

FIXTURE & TOOL ENGINEER
BROACHING MACHINE SPECIALTIES
471-4500

FLORIST
Experience, full or part time. Detroit or W. Bloomfield. 682-9211

FOREMAN for well established asphalt paving company. Excellent compensation package, must have experience in all phases of asphalt construction. 722-5660

FOREMAN/MECHANIC
Packaging company needs foreman/mechanic with knowledge of packaging equipment. Excellent pay. Plymouth area. 459-1000

FRAGANCE WAREHOUSE in Livonia seeks full time experienced warehouse help. $5. hr plus benefits. Apply in person: 38200 Amrhein, Livonia, Mich. 464-0002

FREE MARKETING TRAINING
Local office of international organization needs 2 full time career minded idividuals willing to work hard and be trained for income in excess of $25,000 per year. Call Mary 525-7650

FRETTER SUDDEN SERVICE
Now hiring Parts Dept Ordering, receiving and shipping of electronic parts, past experience a plus, will train. Apply in person or call Connie, Parts Manager 532-5959

FULL TIME AFTERNOONS for Switchboard Operators. Must be reliable, type 35 wpm and have a pleasant speaking voice. Applications being taken from 11-3 daily Mon.-Fri. 471-1081

FULL TIME - Male & Female nursery help. Starting wage, $5.50 per hour. Apply at 41680 Ford Rd., Canton

FURNACE CLEANER
Growing heating company in Farmington Hills area servicing south Oakland County needs experienced cleaner for upcoming Fall season. Busiest time of year. For hard worker, good pay. 478-0092

FURNITURE SERVICE PERSON
Outstanding full time opportunity to join Gorman's Furniture. Use your proven inside/outside service talents to become a valued part of Detroits' most employee driven furniture company. Complete benefits and oppoartunity to grow. Southfield location. Call Barbara from 10 to 4 at 353-9880

FURNITURE WAREHOUSING & Truck. Full time, dependable. Some lifting & good driving record required. Ray Interiors. 422-7080

GAGE INSPECTOR
Full time for split shift, 1pm-9:30pm. Near Metro Airport. 729-3100

GARDEN CENTER MANAGER
Full benefits, experienced only. Top wages. Crimboli Nursery, 50145 Ford Rd., Canton 495-1700

$5-$6/HR
NO EXPERIENCE NECESSARY
General labor & light industrial jobs available in Farmington Hills area. Long & short term, good working conditions.
471-1870
MANPOWER
TEMPORARY SERVICES

GENERAL CLEANING WANTED for Livonia fitness center, full time/part time, dependable people only, salary negotiable. Sonia 425-5544

GENERAL HELP
Metal machine shop in Farmington Hills has opening for machine operators. Day & afternoon shifts. Full time, steady employment, some experience desired but not required. Call Mon. thru Thurs. 9am-3pm
471-2300

GENERAL insurance agency, Dearborn area, is looking for an experienced Personal Lines CSR. Please call Sally between 1:30pm-4pm: 846-8705

GENERAL LABOR - No experience necessary. Full bentfits. Apply in person: US Industrial Tool & Supply, 15101 Cleat, Plymouth.

GENERAL LABORERS WANTED
Construction type work, start immediately. 261-2058

GENERAL LABOR: Machine shop, Farmington Hills. Full time, overtime available. Benefits. Start $4.50-$5/hr. Apply at 24850 N. Industrial Dr., N. of Grand River between Haggerty & Halstead.

GENERAL STOCK HELP
Lifting required. Full time position for non smoker. Retailer in Birmingham. Call 644-7311

GLASS CUTTER
with experience for production cutting. Apply at B & G Glass, 11866 Hubbard between Merriman & Farmington, N. of Plymouth Rd.

GO FOR THE CASH!
Ambitious high school graduates and students can earn big paychecks at Midwest Publishing by working as
Part-Time
Telemarketers
$4.50 - $8.00/hr.
You get:
- paid training
- evening hours so you can spend your days in the sun
- full management support
- career opportunities
- referral bonuses

Experience the excitement of working for a growing, energetic company. To qualify, you need good phone and people skills. Start earning good pay, call our Livonia office at 421-7435 or our Garden City office at 261-0613 from 5:30pm to 8:30pm

GROCERY BAGGERS
Part time evening hours. Must be 16 years or older. Apply at:
Shopping Center Market
425 N. Center St.
Northville

GROUNDS HELPER
with some maintenance experience for Southfield apartment complex. Call Mon.-Fri. 9am-5pm. 352-2554
An Equal Opportunity Employer

GENERAL LABOR - responsible machine operator needed to setup & operate high tech machines for processing aircraft & automotive parts. Will train the right individual. Apply at: 3850 Howe Rd., Wayne, MI

GENERAL SERVICE TRAINEE wanted for Goodyear Auto Service Center. Work with the number one team. Full benefits. Very competitive hourly plus commission. March Tire Co. Ask for
Rick 454-0440
Tom 477-0870
Ken 455-7800
Bob 383-0450

GOPHER
Entry level assistant/trainee to perform many duties for a light industrial corporation. 482-5875

GREENS KEEPER & GARDNER
needed at private golf club. Experience not needed. Some benefits available. Ask for Lee or Al. 437-0430

GRINDER DED-TRU - centerless & OD grinders. Carbide. Novi area 348-8350

GROUNDS KEEPERS for private country club in Redford. Temporary Work. Call Monday thru Friday 8am-12noon 531-1240

GROUNDSKEEPER
Needed for apartment complex, full time. Call for information 624-0004

GROUNDSKEEPER for apt. complex in Westland, full time position, must have references. Please call between 10-4 Mon. thru Fri. 455-7100

Groundskeeper
Care for grounds & exterior maintenance. Experience helpful. Full time position. Nice working conditions. Call 334-1344

GROUNDSKEEPERS (11), for municipal golf course. Work 40 hrs. $5.75/hr. Call Leslie at Uniforce 646-6168

GROUNDS PERSON needed full time for luxury apartment complex in Farmington Hills. Interested persons please call 474-6082

GROUNDS PERSONNEL desired for development corporation in Oakland County. Duties include lawn care, landscaping & snow removal. Full time year around position available immediately.
Call Joe 9am-5pm, 642-8686
An Equal Opportunity Employer

GROUNDSPERSON
- full time for large apt. community in Westland, $5/hr. 459-6600

GROUNDSPERSON needed for a suburban apartment community in Canton. 397-0110

GROUNDS PERSON
Needed for luxury apartment complex in Farmington Hills. Person must be dependable and have own transportation. Position is full time. Please apply in person to: Muirwood Apartments, 24689 Muirwood Dr., Farmington Hills, MI., 48331. Corner of Grand River & Drake.

GROUNDS PERSON
Needed for luxury apartment complex in Rochester Hills. Experience preferred. Call 373-4488.

GROUP HOME MANAGER
2 years related experience & MORC/WCLS preferred. Excellent salary & benefits. Live-in preferred. Apply to: JARC, 28366 Franklin Rd., Southfield, MI 48034 (352-5272).
An Equal Opportunity Employer

GROUP HOME needs Medical Coordinator, Assistant Manager and Direct Care Staff in Westland-Garden City area. Please call Mon. thru Fri. 10am-2pm only. 721-7443

GROUP HOMES in Belleville for developmentally disabled adults seeking direct care staff for all shifts. Must be 18 years old, have highschool diploma or equivalent and a Michigan drivers license. Call between 10 and 2, Mon. thru Fri. 699-6543 or 699-3808

GROWING Bloomfield Hills mortgage company needs experienced FHA/VA administrative assistant, closer, accountant & mature receptionist. Gary McAleer 540-7321

HAIR CARE
Four full and part time positions to fill. Paid training, medical, dental, vacation and bonuses. Clientele not needed. If you're licensed, ambitious and friendly call:
John Ryan Assoc. 1-800-552-4870

HAIR DESIGNER
Qualified individual willing to absorb intensive knowledge on hair and industry. Secure future. Some clientele. Please call Judy 352-5790

HAIR DESIGNERS NEEDED, will train. Quick advancement for eager & creative individuals. Apply at the Main Connection, on Grand River & Haggerty. Pepper Square Mall.

HAIR DRESSER & Manicurist with clientele for new elegant salon opening in West Bloomfield. Offering benefits and paid vacation. Call 349-3442

HAIR DRESSER & NAIL TECH NEEDED
For full service Birmingham salon. Educational program and benefits package offered. Please call 540-8644

HAIRDRESSERS
Troy salon is looking for hairdressers with clientele. Rent or commission. 689-6890

HAIR STYLIST and Receptionist. Both Licensed, mature, to assist in salon management and retail sales. Salary and commission/benefits. Ask for manager.
Livonia Mall, Receptionist & Hair Stylist 474-6844
Westland Mall, Receptionist 425-9510

HAIRSTYLIST/Barber or Beautician wanted at very busy shop. Clientele waiting. The name of the shop is Share Your Hair. 27726 Plymouth Rd., Livonia. 425-5440

HAIR STYLIST
Full or part time. Clientele waiting. Duke's Family Hair Shop. Redford, Livonia area. 531-6597

HAIR STYLIST
Join our established, full service salon. Beautiful, friendly atmosphere. Earn up to 55% commission. Paid vacation and benefits. Free education & training. No clientele needed. Call 2PM-8PM to schedule a personal interview. 546-7267

HAIRSTYLIST
Livonia, Wonderland Mall. Good opportunity for dependable, experienced person. Loads of walk-ins. 261-4010

HAIR STYLIST & MANICURIST
Make 65%
7 Mile & Farmington Rd.
Call Tues.-Sat. 478-8180

HAIRSTYLIST & MANICURIST
work in one of Livonia's hottest locations with top, full service salon. Excellent pay plan, education, vacation pay & insurance program. Full and part time 464-0022

HOMEMAKERS/College Students
Part time leasing consultant for apartment community in Novi. Weekends, good hourly wage. Highline Club Apts. 349-9640

HOST/HOSTESS
for model in newly constructed Northville condominium. 12-5pm, Sats. & Suns. Call 348-3517

HAIR STYLIST or Barber for busy salon. Cut, perm and colors, paid vacation, good guaranteed commission, friendly atmosphere. Apply now, ask for Cheryl. Joy Rd. & Lilley 459-7550

HAIRSTYLISTS
Why are all the Great Hairstylists joining BoRics?
- Guaranteed hourly rate plus commission
- Some Stylists earn an excess of $9.00 per hr. plus tips
- Paid vacations, holidays
- No clientele needed
- Free advanced training
- Health benefits available

Positions are currently available at:
Campus Corners Plaza
131 S. Livernois
Rochester

Orchard Lake Plaza
30967 Orchard Lake
Farmington Hills

Village Landings
815 W. 14 Mile Rd.
Clawson

If interested, please call April or Teresa at 313-652-7373 for a personal appointment in your area.

BoRics
Haircare Centers

HAIR STYLISTS
Booth rentals, very reasonable or 65% commission with clientele. Farmington Hills 476-5166

HALLWAY CLEANER
For apartment complex in Troy
Call 9am-5pm
643-9109

HOST/HOSTESS
New home subdivision, daily and weekends, $5./hour. Call Lauren after 12:30 459-3970

HOTEL
HEAD HOUSEKEEPER
The Berkshire Hotel is looking for an experience Head Housekeeper. Join our professional team at a beautiful 4 Diamond property. Apply or send resume to: Berkshire Hotel, Att: Russ Carlson, 27111 Telegraph Rd., (at 10½ Mile), Southfield, MI., 48034.
Equal Opportunity Employer
Minority/Female/Handicapped/Vet

HOTEL NIGHT AUDITOR, Hampton Inn, Sfld. Immediate opening, full time, benefits, wage based on experience. Call or apply in person at 27500 Northwestern Hwy. 356-5500
An Equal Opportunity Employer

HOUSE CLEANERS
Dependable, hardworking. Great pay. Full or part time. 834-6977

HOUSECLEANERS for 4-person Team. Light housecleaning Mon. thru Fri. Ride in our company car. Call Ty-D-Maids: 425-[illegible]

HOUSECLEANING HIRING
Part time.
Plymouth - Canton area.
Call: 459-[illegible]

HOUSECLEANING SPECIALIST
Great Hours & Pay
New auto furnished. Dental and other benefits. Call between Mon.-Fri., 10AM-4PM 261-77[illegible]
THE MAIDS INTERNATIONAL

HOUSEKEEPER
Full time, 8:30-5, Mon-Fri for beautiful new retirement development in Rochester Hills. Competitive salary plus incentive & benefits. Experience required. Call Mon-Fri, 9am-5pm. 375-2[illegible]

HOUSEKEEPERS- male/female part time. Flexible hours. Retirement home for the Sisters of Mercy, Farmington Hills. Please call Cindy Atkins: 473-71[illegible]

HOUSEKEEPER WANTED
Weekends. Apply or call: Bahama Hotel, 28001 Grand River, Farmington Hills 474-[illegible]

HOUSEKEEPING - Any size institutions, dependable, want to work. $5 to $5.35 hours to work? $5-$6 per hour. No nights. No weekends. [illegible]
human resources

Employee Relations Coordinator
Mercy Hospitals and Health Services of Detroit has an immediate opening for an experienced Employee Relations Coordinator.

Ideal candidate must have a bachelors degree, or combined equivalent in education and experience. Must also have 2-3 years experience in labor and employee relations activities, excellent interpersonal skills and a broad knowledge of legal and regulatory requirements effecting employee relations and personnel policy development.

We offer a good salary, life/health/dental insurance, tuition reimbursement, combined time off program and child care facility.

Interested candidates please apply in person or send resume in confidence to:

Mercy Hospitals & Health Services of Detroit
Employment Services Dept.
Room M126
6071 W. Outer Drive
Detroit, MI. 48235

Affirmative Action/Equal Opportunity Employer M/F/H/V

INCOME TAX PREPARERS
No experience or experienced.
Free training now. Full or part time employment opportunities in your neighborhood for tax season for those people who successfully complete training.
Excellent earning potential.
Nationwide Income Tax Service
584-7840

INSPECTOR
Family owned company needs experienced Inspector. Must have experience SPC & be familiar with quality control procedure. 931-2[illegible]

INSIDE SALES
Pagenet, National Telecommunications Company has opening on its Telemarketing staff. Appointment setters needed. Guaranteed salary $7/hr. plus lucrative bonus structure. Morning & Afternoon shifts available. Join our team! Call:
827-3000
Mrs. Jenkins

INSURANCE
CSR - Personal Lines, Auto & Homeowners. Experienced. Excellent pay. Good hours. Birmingham Agency. 642-07[illegible]

GROCERY PERSONNEL
Full & part time positions available. Heavy lifting required. No experience necessary. Must be 18 years or older. College students welcome. $6.00 to start in most cases.
Apply at:
FOOD EMPORIUM
37399 W. 6 Mile Rd.
Livonia

STOCK CLERKS
SHOPPING CENTER MARKET has immediate full time openings for stock clerks. Must be 18 years or older. Heavy lifting required. Excellent pay. Apply in person at:
SHOPPING CENTER MARKET
6433 ORCHARD LAKE RD.
(At 15 Mile Road - West Bloomfield)

Kmart
Applications now being accepted for part time positions. All shifts available. Many company benefits. Apply at our Farmington K Mart, 37175 Grand River.
An Equal Opportunity Employer

---

gymees
THE FITNESS SOURCE
RETAIL OPPORTUNITIES
GYMEES, a new concept in fitness shopping, is searching for energetic people to staff its location at Twelve Oaks Mall.
GYMEES is the fastest growing specialty fitness chain in the country.
GYMEES is the complete source for work-out apparel, fitness equipment and sports nutrition supplements for the person who wants to meet their ultimate fitness goals.
GYMEES is now interviewing for the following positions.
STORE MANAGER
A salaried position with personal incentive plus a bonus and benefits program.
ASSISTANT MANAGER
A salaried position with personal incentive plus benefits.
If you have a sports background, retail sportswear experience, a knowledge of fitness equipment, are among those who take pride in being fit and are anxious to join a dynamic, growing organization, please send resume to or apply in person.
GYMEES
Twelve Oaks Mall
27562 Novi Road
Novi, MI 48050
Attn: Scott Dillworth
An Equal Opportunity Employer

MANAGER TRAINEES
We are an expanding marketer in the gasoline/-convenient store field looking for enthusiastic career minded people to join our management training program. Trainees start at the store level and move at their own pace through varied levels of responsibility. There is excellent opportunity for advancement into the areas of merchandising, auditing & district management.
Benefits included consist of the following:
- $15,000 to $20,000 first year salary
- Health & Life Insurance
- Paid holidays & vacations
- Sick pay
- Retirement program

Related experience and/or college a plus but not required. For confidential interview send resume or stop at any of our Speedway stores to pick up an application & mail to:
Mr. Dave Edwards
c/o EMRO Marketing Co.
2205 Pontiac Trail
Walled Lake, MI 48088
Join The Winning Team
Speedway
Equal Opportunity Employer

---

hudson's KNOWS YOU —
and would like you to become a member of the best retail team around! If you are a person who enjoys new people, challenges and success then we would like to speak with you. Creative people with high expectations are what we are made of. If you set goals, achieve them and are striving for career advancement, then you have discovered the ideal opportunity.

Application for sales consultant positions are now being accepted at the stores listed below. Please come in and fill out an application between the hours of 10 a.m.-5 p.m. Mon. thru Sat. A personnel representative at that store can answer any questions you may have.

hudson's
EASTLAND • NOVI • PONTIAC
• FAIRLANE • NORTHLAND • SOUTHLAND
• LAKESIDE • OAKLAND • WESTLAND
Equal Opportunity Employer

STAFF ACCOUNTANT
Join our health maintenance organization located in the New Center area of Detroit as a Staff Accountant. This individual will be responsible for general ledger and expense accounts; assist in the month-end closing and preparation of journal entries; and maintain fixed asset accounts. Qualifications are: BA or BS in accounting, 2 yrs. experience, preferably within HMO/-Health Care Industry, knowledge of computer systems and audit experience desirable. Company paid fringe benefits offered and competitive starting salary. If interested, please forward resume to:
P.O. BOX 02307
DETROIT, MI 48202
Equal Opportunity Employer

FULL TIME FACTORY POSITIONS
$5-$6/HR. TO START
Aim Labor Systems in Livonia is hiring for several factory positions. We are looking for:
- **MACHINE OPERATORS**
- **GENERAL LABORERS**

Interested applicants should call between 8 a.m.-4 p.m.
476-7212

COMPRI HOTEL SOUTHFIELD
Is in need of:
- Night Auditors
- Front Desk
- Part time Sales Secretary

If you feel you can fill these positions please apply today thru next week between 8 a.m.-6 p.m. We offer:
- Excellent working conditions
- Great Salary
- Uniforms & Employee Meals

COMPRI HOTEL SOUTHFIELD
26000 American Drive
Southfield
357-1100

500 Help Wanted

HOUSEKEEPING POSITIONS. full time 40 hours per week and weekends. Benefits including dental insurance after 90 days. Transportation a must. Home for aged in West Bloomfield. 8am-12 noon 661-2999

HVAC SERVICE TECHNICIAN wanted to join commercial, industrial progressive organization, great pay, good benefits. 522-7180

IF YOU want to know the best place to sell real estate, call us for the straight information. Ask for Ray 255-2320

IN SEARCH of enthusiastic, self motivated people to complete our promotion staff. Ideal for homemakers & retirees. Flexible hrs. Hourly + mileage & bonuses. If you enjoy talking to people & making money at the same time call Susan between 9am-1pm. 565-9090

INSTALLATION SERVICE CO. Openings for basic carpentry and maintenance skills. Clean driving record. Up to $25,000/yr. Contact Shirley 255-1184

INSURANCE AGENT - experienced Personal Lines Customer Service Rep for agency in Garden City. Send resume & salary requirements to: Box 790, Observer & Eccentric Newspapers, 36251 Schoolcraft Rd., Livonia, Michigan 48150

Insurance-Experienced Only
AGENCY POSITIONS
Southfield - Livonia - Troy
Detroit - Dearborn - Farmington
Commercial & Personal Lines
CSR's-Marketing-Claims-Raters
CONCORD PERSONNEL
19500 Middlebelt Rd 478-2200

INSURANCE EXPERIENCED ONLY Since our fees (all company paid) are so low, companies call us first, so why don't you? We are a corporation of The Independent Insurance Agents of Mich. a service oriented cmpany. We need commercial & personal lines service reps., producers, underwriters, raters, for metro area.
Call Ann Bell, 540-3355
Mich. Ins. Personnel Service
30800 Telegraph Rd., Suite 2835
Birmingham, MI 48010

Insurance
TRAINING MANAGER
Requires management of training activities in an environment that requires knowledge of the nature and operations of property/casualty insurance. Conversant and the technical terminology of property/casualty insurance. Experience in diagnosing training needs unique to property/casualty insurance and in teaching training courses in property/casualty insurance. Business or related degree required. Send resume including salary requirements to: Box 992, Observer & Eccentric Newspapers, 36251 Schoolcraft Rd., Livonia, Michigan 48150

INTERIOR DESIGNERS
We have openings in both locations. Guaranteed salary commensurate with experience & ability. If you possess Sales ability and a Design background, apply in person or send resume to:
ETHAN ALLEN GALLERY
50170 Van Dyke, Utica, MI 48087. 254-5260
or
15700 Middlebelt, Livonia, MI 48154. 261-7780

I.D. - O.D. GRINDER - experience necessary, apply L & H Die, 38200 Ecorse Rd. Romulus

JANITOR & HANDYPERSON
Full time. Applications taken Sept 9th between 9am-12 noon. Starting pay $6 an hour plus medical. Apply: Bonaventure, 24505 Halsted Rd, Farmington Hills.

JANITORIAL/OFFICE CLEANING
Farmington Hills, Plymouth & Westland areas. Part time. 3-5 days. Quarterly Bonus. 459-6353

JANITORIAL - PART-TIME
Position available in West Bloomfield area. Call: 649-1740 or 540-8354

JANITORIAL
Part time positions; Oakland County area. Excellent pay. Immediate opening. Call 8am-5pm: 557-6310

JANITORIAL PART-TIME
Plymouth-Canton Area. 5 nights, some weekends. 459-8330

JANITORIAL PERSON for Sr. citizen apartment building in Westland. Days. No experience necessary. 451-1155

JANITOR/JANITRESS
Ideal for couple, part-time evenings. Plymouth area. Call now. 355-4907

JANITOR
Part time, flexible hours, great pay.
Moeller Manufacturing
12173 Market St
Livonia, Mi 48150
(1 blk W. of Levan, 1 blk N. off Plymouth Rd)
591-6222

JEWELER
Position available for full-time jeweler, with at least 2 yrs bench work experience. Downtown Birmingham location. Call Astreins. 644-1651

JOURNEYMEN Heating & Cooling 10 years experience. $17 hour to start. 331-2007

KEYLINER
Full time position. Some experience helpful. Birmingham area. For appointment call 646-7352

LABORERS - experienced, very capable in residential construction of single family homes. Must be dependable. 347-1818 or 454-3740

LANDCSCAPE MAINTENANCE Benefits available L.M.C., Inc. 937-0880

LANDSCAPE & IRRIGATION help wanted. Starting at $6 per hour 489-8677

LANDSCAPE LABOR
Full time
West Bloomfield area
Call 1-769-6491

LANDSCAPE LABORER & DRIVER full time, immediate opening, must be over 23 yrs. Livonia/Plymouth area. 462-2410

LANDSCAPE & LAWNCARE workers wanted. Experienced preferred. 477-8059

LANDSCAPE LAWN maintenance & snow plowers wanted. $5.50 per hour to start. Must be dependable. 455-3193

LANDSCAPE/Lawn Maintenance laborers, technicians, supervisors. Career opportunity. Walled Lake/W Bloomfield $6-$12/hr 624-6929

LANDSCAPE & LAWN
Maintenance
Help wanted full or part time
478-4114

LANDSCAPE MAINTENANCE
must be 18 yrs. old for lawn maintenance work. Starting pay $5 or more depending on experience. Call between 8am & 4pm 261-2814

LANDSCAPE SUPERVISOR & Laborers needed. Supervisor must have experience. Good wages. James Jones & Associates. Northville 349-6300

LANDSCAPE WORKERS
Needed, full or part time. Experience preferred but not necessary. Call 349-2280 or 349-2180

LANDSCAPING, Lawn Maintenance & Irrigation people for Southfield Co., full time. Own transportation, be dependable 354-3213; 489-5955

LATHE HAND
- detail work, experienced only, Farmington area 471-2985

LAWN MAINTENANCE help wanted. Only those who can work through Nov. need apply. Must have own transportation. 464-8440

LAWN MAINTENANCE
help needed. Full or part time.
Call Gerry: 474-4115

LAWN MAINTENANCE
Must have experience.
$6 an hour to start.
Call 478-9470

LAWN MOWER Mechanic, full time, some mechanical experience, will train. Apply in person: 8513 Inkster Rd., between Joy & Ann Arbor Trail

LAWN SPRINKLER INSTALLERS responsible person, experience preferred, but not necessary. Salary based on experience. Call 8am-4pm weekdays 981-1300

LEAD PERSON, for janitorial crews. Various locations throughout metro Detroit. Full & part time available. Call between 10-2pm 984-5857

500 Help Wanted

LATHE OPERATOR
Must have 5 yrs with tooling & die experience. Tracer helpful, premium rate, overtime, all benefits. Apply in person 32840 W. 8 Mile, Farmington

WESTLAND CONVALESCENT CENTER has full time positions available in the Laundry Department. Good starting wages. Benefits include holiday, vacation and sick pay. No experience necessary, will train. Apply at: 36137 W. Warren.

LAWN SERVICE company in Plymouth Northville area now hiring General Laborers. Starting pay $5 per hour. Call between 8-6pm., Mon. thru Fri. 344-8887

LEAD AIDE/Building Sub., Mon.-Fri. Full time, $5.50 per hour. Must have experience.
CHILD CARE AIDE - $4.50 per hour, 7-9am & 3-6pm.
Apply in person Northville Public Schools, 501 W. Main

LEASING AGENT
needed part time for apt./townhouse community in Birmingham. 644-1300

LEASING AGENT
with experience,
for luxury townhouses
352-3800
Mon.-Fri.

LEASING PERSON - part-time for luxury apartment complexes. Northville & W. Bloomfield. Call weekdays 10am-5pm. 661-6890

LIBRARIAN ASSISTANT
- progressive high tech firm in Southfield is seeking an individual for computerized library. The ideal candidate will have recent library experience and computer data entry experience. Video tape knowledge would be helpful. Send resume including salary requirements to: Librarian, PO Box #451, Lathrup Village, MI 48076

LIGHT INDUSTRIAL & general laborers needed for Rochester & Pontiac area. 673-3220

Light Industrial
20 People Needed Immediately
Kelly Services has several different light industrial jobs available in the Farmington Hills area. Both long and short term positions are available.
To get started on your first paycheck today, call Kelly for additional information.
Farmington Hills
471-2050
KELLY TEMPORARY SERVICES
The "Kelly Girl" People
"The First And The Best"
Not An Agency; Never A Fee
Equal Opportunity Employer M/F/H

Light Industrial
COLD CASH
20 People Needed in Canton
• 40hrs/per week
• long term steady employment
• days
• small parts assembly
Garden City....422-8269
29236 Ford Rd.
Garden City, MI 48135
KELLY TEMPORARY SERVICES
The "Kelly Girl" People
"The First And The Best"
Not An Agency; Never A Fee
Equal Opportunity Employer M/F/H

Light Industrial
HANDY PEOPLE NEEDED
Kelly Services has several good paying jobs for people who like to work with their hands. These assignments are available NOW:
- groundskeepers
- lawn maintenance
- light assembly-manual dexterity required
- light hand work
- food service

To qualify, you need reliable transportation. Call Kelly today at:
Troy 362-1180
KELLY TEMPORARY SERVICES
The "Kelly Girl" People
"The First And The Best"
Not An Agency; Never A Fee
Equal Opportunity Employer M/F/H

LIGHT LABOR
male or female wanted. Dependable, responsible & personable looking to grow with company. Minimum starting at $6 an hour. 642-1110

LIGHT PRODUCTION - Male or female. $5.90/hr. to start. Steady work. Overtime. Limited benefits. Apply at 26015 Glendale, Redford.

LIVING WELL LADY, one of Detroit's finest health clubs, is restaffing their Oak Park facility. We are looking for outgoing, professional individuals to fill the following positions: sales, aerobic instructors and water aerobic instructors. Great benefits! High hourly pay.
Call Theresa at 967-0000

MACHINE HELPER & RUNNER with auto. Courtesy Tool & Gage, 13165 Wayne Rd., Livonia. No phone calls please.

MACHINE OPERATORS
Plastics plant. $5 per hour plus benefits. Will train. Apply at: 767 Doheny Dr., Northville. 349-1525

MACHINE OPERATOR TRAINEE
For Four Slide Dept. Must have basic math skills & be willing to learn how to check parts & make SPC charts. Punctuality & good attendance is imperative. Call for interview. 537-8900

MACHINE OPERATORS (11), 4-6 mos. experience, FREE TRAINING, 3 shifts available. Fortune 500 company in Farmington & Wixom. $12,600. Call Rose at Uniforce 357-0034

MACHINE OPERATORS
Individuals with mechanical aptitude or experience needed for all shifts for plastic container manufacturer. Experience in blow molding or injection molding helpful. We offer a good wage and benefit package and an excellent opportunity for advancement. Apply in person Mon. thru Fri., 9am-4pm, 1351 Hix Road, Westland

MACHINE SHOP HELPER
Clean Livonia shop needs apprentice. 18 years old minimum. Good driver. Mechanically inclined. Advancement. 464-7769

500 Help Wanted

LOVE PLANTS? Why not learn a new profession caring for live plants in commercial locations? Dependable, energetic people needed part time, 2-4 days per week. Must be well groomed & able to communicate. Reliable vehicle required. Experience preferred but will train. Call 8:30am-4:30pm 464-1234

Machine Designer
Machine Assembler
Experienced only need apply. Excellent pay. Full benefits. Overtime. Michigan Roll Form, Inc. 836-1844

MACHINE OPERATOR
Our modern technology center has an immediate opening for a Machine Operator. Responsibilities include maintaining & operating specialized packaging machinery & ability to produce daily quotas are necessary. Overtime work available. We will train you on the job. Competitive wage & benefit program provided. Apply in person. 1700 W. Hamlin Rd., Rochester 652-0557

MACHINE REPAIR MECHANICS
Plant near downtown Detroit has immediate openings for entry level maintenance mechanics. Minimum 1 year experience and/or education in industrial machine repair, welding, electrical & plumbing. Must have own tools. Send resume, with salary history, to: Mechanic, 3925 Tillman, Detroit, MI, 48208.

MACHINE TOOL field electricians & hydraulic pipefitters wanted. Apply to Control Technique West, 14970 Cleat, Plymouth. 451-0277

MACHINE TOOL PIPE FITTERS
Minimum 2 to 3 yrs. experience. Tube bending a must. Apply Thur. Sept 7, between 1 & 5pm at: 1302 Hilton Rd, Ferndale. Or Call for appointment. 548-9639

MACHINE TOOL REPAIR
Experience required on large turret & engine lathes. Duties involve repair & maintenance. Steady employment & fringe benefits with expanding manufacturing firm in Redford Twp. Send resume to: Maintenance Dept., P.O. Box 39220, Redford, MI., 48239.

MACHINIST
Experienced lathe, Turret lathe Bridgeport operator & Surface grinder. M-59 Crooks Rd. 852-8121

MACHINIST INSPECTOR
SURFACE GRINDER
Ford Q101 approved tool & gage company. Great benefits. State-of-the-art equipment, air conditioned plant, Farmington Hills. 474-5150

MACHINISTS: 2-5 yrs. experience. CNC lathe, dead tru grinder, hone, die polisher. $7-$12/hr. 473-7210
Steven J. Greene Personnel

MAINTENANCE
Experience on repair of production presses and associated equipment required. Some welding and electrical experience preferred. STeady year around work with good wages. Please apply between 9am and 4pm
Plymouth Stamping
315 W. Ann Arbor Rd.
Plymouth 453-1515

MAINTENANCE - full or part time, seasonal work on golf course. Experience not necessary. Flexible hrs. Call between 8am-4pm. 855-9716

MAINTENANCE
- full time for large apt. community in Westland, $5.50 to start plus benefits. 459-6600

MAINTENANCE & Housekeeping - experience a plus, full and part time, day and evening shifts. Benefit program. Apply: 9-5pm., Wonderland Mall, Administration Office, Plymouth & Middlebelt Rds.

MAINTENANCE HELPER
For large West Bloomfield condominium complex. Requires some experience in building & grounds maintenance. Immediate opening for dependable individual. Call Metro Group Mgmt. 645-2111

MAINTENANCE HELPER, knowledgeable in air conditioning, plumbing, heating & electrical, for a suburban apt community in Canton. 397-0110

MAINTENANCE HELPER
Birmingham office building needs person for general maintenance. Full or part time. Must work Sat. and Sun., all other hours and days are flexible. Must have transportation. $5 an hr. to start. Great job for student. Apply in person 9 till 4 Mon. thru. Fri. 280 N. Woodward, Suite 200, Birmingham Mi.

MAINTENANCE
Looking for a qualified individual with previous hotel maintenance experience. Must be outgoing & a team worker. Possibility for advancement. Good wages & benefits. Apply in person: Ramada Hotel, 28225 Telegraph Rd., Southfield, Mon. thru Fri., 11am-4pm
An Equal Opportunity Employer

MAINTENANCE MEN full time for large commercial office building in W. Bloomfield. Requirements are: own transportation, self starter & experience. Call Lynn at: 855-9411

MAINTENANCE MECHANIC
Requires 2-3 years experience maintaining diesel powered hydraulic sports lift equipment. Steady employment and fringe benefits with expanding company in western Detroit suburb. Send resume to: P.O. Box 39220, Detroit, MI., 48239.

MAINTENANCE/Millwright - welding, fabricating, hydraulics, electrical. Any knowledge a plus. Romulus area. Reply P.O. Box 363, Dearborn, Mich 48121.

MAINTENANCE PERSON - Metal stamping company seeks person experienced with welding, air pneumatics, press repair & general machine shop equipment. Apply 8am-12Noon, E&E Fastener, 400 Industrial Dr. in Plymouth.

MAINTENANCE PERSON
Full time, experienced, for large Westland apartment complex. Benefits, Call 721-8111

MAINTENANCE PERSON - attractive apt. complex in Westland, general maintenance experience necessary. Call between 10am-5pm for interview appt. 326-8270

MAINTENANCE PERSON needed with experience only, for two apartment communities in Southfield. Attractive position. Call Linda, 356-8444 or 354-2199

MAINTENANCE - part & full time positions, experience preferred, knowledge of HVAC, electric, plumbing a plus. Excellent opportunity at entry level with large management firm. Call 453-6504

MAINTENANCE PERSON for day or night shift. Some ability at Hi-Lo repair, welding and electrical required. Must be reliable with common sense. Resume to: 8000 Kensington, Brighton, MI 48116, or call: 313-437-8114

MAINTENANCE person, full time, some maintenance experience required. Anxious to learn, must be dependable. Call for appt. 661-6223

MAINTENANCE PERSON
full time for a small apartment community in Farmington Hills. Apply Monday Aug 28 thru Fri Sept 1st
COUNTRY RIDGE APARTMENTS
661-2399

MANAGEMENT TRAINEE
No experience necessary. Will train. Full or part time. Earning potential $36,000 plus .Security fee if accepted.
258-9556

MANAGEMENT TRAINEE
Career opportunity offers public contact & fast advancement with this leader in the food industry. A college degree & the ability to supervise will start you at $1300/mo. with raise after 6 week training. Company pays our fee
#1 Personnel Place
274-4230

MANAGER - RETAIL - Entry level. Degree or 2 yrs. management experience. To $18,000. 473-7210
Steven J. Greene Personnel

MANAGERS & ASSISTANT MANAGERS
Take charge person needed for expanding local home decorating retail chain. We offer good salaries with substantial earning potential. Benefits include Blue Cross, profit sharing, paid vacation and more. Prior management experience preferred. Send resume to:
Personnel Office, Managers & Assistants, 32525 Stevenson Hwy., Madison Hgts., MI 48071.

500 Help Wanted

MAINTENANCE PERSON NEEDED
Full time position. Free one bedroom apartment with excellent salary. Must have knowledge of heating & cooling. Dearborn area. Please leave message at: 567-3042

MAJOR OPTICAL COMPANY needs bright energetic person for clerical & light shipping position, entry level. Must be able to follow directions. Call Gina 8am-2pm. 543-7650

FIFTY MAKEUP ARTISTS
jobs. Will train. $10/hr
Call 661-8557

MAKE MONEY while you exercise walking brochures door-to-door in Livonia. Pays well. Call for more info. All ages welcome. 347-1770

MAKE-UP ARTIST
Needed for busy skin & body care salon. Call for information. 356-1222

MANAGEMENT OPPORTUNITIES
Wisconsin Toys, America's fastest growing toy and Christmas outlet chain, is now interviewing for Management Positions for 6 or 7 stores scheduled to open in:
•The Greater Metropolitan Detroit area.
We offer excellent salary and benefits. Qualified applicants should apply in person at:
28660 Southfield Rd
Suite 160
Lathrup Village
between 11am & 5pm on Wed, Sept 13th and between 9am & 5pm on Thurs Sept 14th.
Equal Opportunity Employer M/F

MANAGER for new group home in Wayne. Must have related experience. Excellent salary plus full benefits. 443-5196

MANAGER POSITION
Open at Career Image, 12 Oaks Mall, Novi. Successful experience is required. Call Pat for further information, at 348-9557

MANAGER
sharp, experienced professional to manage suburban apartment community. 474-9500

MANAGER TRAINEE
Auto brake shop requires nonsmoking head of household who is looking to learn a career. Mechanical and clerical skills required to learn business from ground up. Our managers earn $30,000 +, paid holidays, Blue Cross, paid vacations, uniforms. Apply in person: The Brake Center, 31390 Plymouth, Livonia, corner of Merriman

MANAGER TRAINEE TO $20K
Career opportunity
Call Today 557-1200
Fee $95.00 JNI Agency

MANICURIST
For busy skin & body care salon. Clientele waiting. Call for information: 356-1222

MANICURIST, Massage Therapist, Makeup Artist & Receptionist needed for Farmington Hills Beauty Spa. Call Deborah 855-0474

MARKETING COORDINATOR
Crain Communications Inc seeks marketing professional to assist in market research, promotion planning/analysis and other circulation activities.
Direct marketing experience and degree required, plus PC and spread sheet skills. Full benefits, parking provided. Send resume and salary history to:
Personnel Dept. 1400 Woodbridge, Detroit Mi. 48207.
No phone calls please
An Equal Opportunity Employer

Market Research Interviewers
Southfield company. Part time, days and evenings. $6 per hr. Colleen, 353-1717

MARKET RESEARCH Interviewers
Southfield Company. Part time days & evenings. $6 per hour.
Colleen 353-1717

MARKET RESEARCH ASSISTANT
Market Research consultants seek high school grads or college students who are good typists with creative visual ability. Desire to learn and contribute to company growth, type 60 plus wpm, and meet the demand of a fast paced environment. Will produce reports, questionnaires, proposals, etc. Flexible work hours.
Call Pat for an interview 827-2400

MASONS/BIRMINGHAM
Maple & Lahser
Management training for womens boutique featuring unique sweaters & fashion apparel. Also thousands of earings, necklaces & pins.
Sales experience required.
Call Amy: 646-4737

MASONS/OAKLAND PLAZA
John R & 14 Mile
Manager & Assistant Managers needed for women's store featuring costume jewelry and sportswear at $20 or less. Enthusiasm more important than experience. Possible management position available. Call Mary Lynn 10am-5pm 583-6999

MASSEUSE NEEDED. Call 582-8466

MATH TEACHER
ST Agatha High School, Redford, needs part time Math teacher. Call between 7am-3pm. 532-3317

MECHANIC - experienced in electric & hydraulic preferred.
Machinist - experienced in boring mill & lathe preferred. Call: 291-0500

MECHANIC HELPERS, expanding auto repair and tire center needs helpers experienced in oil changing, tire busting, and other light repairs. Hourly plus commission. Training for advancement available. Apply in person: Novi-Motive, Inc. 21530 Novi Rd. Between 8 & 9 Mile

MECHANIC
Self-starter, reliable. Responsible for basic maintenance and repairs on small stake & pick-up trucks, small gas & Deisal engines on rental equipment. With experience in basic welding, electrical wiring, fabricating. Capable of maintaining records and parts inventory. Apply in person between 1-3pm or send resumes to: Michigan Barricading Equipment, Inc., 32800 W.8 Mile Rd., Farmington 48024. An Equal Opportunity Employer

MECHANIC'S HELPER
Days 9AM-4PM. Apply Ten Mile/Telegraph Amoco, Southfield.

MECHANIC - Small engines. Lawn mowers, tractors, snow blowers, chain saws, trimmers. Excellent opportunity. Must have own hand tools. Full time year around. Minimum 1 yr. experience. Up to $10.00/hour. Call Mr. Arman, 553-0630

MECHANIC'S TRAINEE
Looking for someone who "wants" to learn to be a heavy equipment mechanic. We provide training & tools but need someone with basic mechanical ability. Hard work, long hours, good pay & benefits. 545-4443

MESSENGER
Large Southfield travel company needs quick, sharp person to handle its varied pick-up & delivery jobs. Applicants must provide own car. Interesting work. Salary & mileage reimbursement. Full time.
Call Ms. Ray, 827-4050

MOLDING OPERATORS
Rapidly expanding plastic injection molding automotive supplier has immediate need for molding operators and experienced material handlers. Experience with plastics preferred. Must be able to work all shifts. Competitive wage and benefit package. Steady work. Apply: Librafter Plastics, 3175 Martin Rd., Walled Lake.
An Equal Opportunity Employer

MOTOR ROUTE DRIVER wanted AM and PM routes. Redford and Livonia areas. Gas allowance plus profit. 522-1480

MOLD MAKER, MACHINIST
Afternoon shift. Experienced on C. N. C. Mills & large manual mills. Must be able to read blueprints & make setups. Livonia manufacturing firm. Call 8am-5pm 522-1422

NAIL TECH - EXPERIENCED
Clientele waiting. Call Wed - Sat. 427-6688

500 Help Wanted

METROVISION
CABLE TELEVISION
- Sales
- Benefits
- No Experience Necessary
- Call Tim at 553-7303.

MOLDMAKERS
Opportunity for Moldmakers experienced with plastic injection mold with new & expanding mold building facility. Top pay & benefits & overtime. Please send resume to Precision Tool, 40300 Plymouth Rd. Plymouth, MI. 48170

MOTION PICTURE THEATER HELP
Homemakers, retired persons, and college students. We have interesting positions as: Cashiers, Concession Attendants, Ushers, and Projectionists. Join our team in an exciting and expanding movie theater chain. We need neat, trustworthy and dependable people for day, evening, and part time work. Competitive wages. Excellent chance for advancement. Stop in and see what we can work out for you. Apply at: Telex Cinemas, 25267 Telegraph Rd., Southfield.

MUSEUM ASSISTANT
(PART TIME)
Must be a high school graduate or GED. Must be able to work weekends. Will assist in daily operations of Troy Historical Museum. $5.00 per hour to start. Apply before Sept. 8, 1989, to: City of Troy Personnel, 500 W. Big Beaver, Troy, 48084.
An Equal Opportunity Employer

NAIL TECHNICIAN
For established salon, clientele waiting. Experience preferred. 6 Mile and Middlebelt area. 525-5455

NEED A JOB? Call us, we help eligible Oakland County residents find employment. Call 354-9167

NEW GROUP HOME in Wayne needs full time individuals all shifts. Start at $4,75 an hour plus full benefits. 697-8339

NIGHT LEADER
Multiple & single spindle screw machine experience a must. Good benefits. Call 931-2000

NOW HIRING - 20 DRIVERS
earn up to $10/hr. Domino's Pizza/Farmington Hills
Call Darren 851-9100

NURSE AIDE
To care for infant in home. Must have infant CPR & apnea monitor experience. Late shift. Southfield area. 353-9654

NURSERY CREW
Help needed in Livonia area. Full time, hard working and dependable. Ask for Bob 421-2888

NURSES AIDES
Use your nursing background by becoming a foster parent for an adult with mental retardation. Enjoy the personal rewards of helping someone, work in your home and earn over $850 per month. Call
Homefinder. Oakland, 332-4410.
Wayne, 455-8880.

OFFICE CLEANING/PART-TIME
Mon-Wed-Fri. 12pm-2pm, Livonia. Great for Homemaker Teams or Retirees. Call 326-3385

OFFICE CLEANING
7,000 sq. ft. office, 13 - Northwestern - wants responsible, private individual to clean 5 timess weekly after hours. Mr. Jeff 851-7700

OFFICE HOUSEKEEPER For busy Farmington Hills Executive offices. Good references & flexibility a must. Please respond to:
1-800-468-1536, ext. 248

OFFICE SERVICE CLERK
Southfield company seeks mailroom/shipping/receiving clerk. Candidate will be responsible, energetic, dependable and maintain a good driving record. Some heavy lifting required. Must be willing to work flexible hours including some evenings. Send resume to: P.O. Box 300, Southfield, Mi., 48037

ONE HR. MOTO PHOTO in Novi interested in help in all areas including sales, lab & photography.
Call Joyce at 344-1999

OPERATIONS MANAGER
Exciting, challenging opportunity to join a rapidly expanding company. You will be responsible for inventory control, purchasing, travel arrangements & logistical planning. Must be free to travel extensively. Well organized, disciplined and able to work independently. For consideration send resume with salary history to: Consumer Diagnostics, Health Care Division of W.B. Doner, 25900 Northwestern Hwy. Southfield MI 48075

OPTICAL DISPENCER
Familiar with frame styling. Excellent working conditions. Hrs Mon thru Fri, 9-4:45. Call 871-5744

OPTICAL - Full time position for experienced Optical Assistant in Summit Place Mall. Many benefits. Call for interview. 682-3355

OPTICIAN
Looking for an outgoing person for sales position. Work incentives & benefits. All calls confidential.
Ask for Dr. Stein or Elsie:
443-5440

ORDER DESK
Do you want $6-$8/HR? How about a great office environment with your own desk! We need people to answer incoming calls from customers responding to our nationally advertised products. Excellent Birmingham location, complete training & benefits. Call 647-0300

ORDER DESK - STEEL
Steel Service Center wishes to add a person to its inside staff. Excellent wage & fringe package for this career position. If you are good with figures, learn quickly, enjoy phone sales, apply in person at:
Contractors Steel, 36555 Amrhein, near Levan, in Livonia.

ORDERING SUPERVISOR
desires a self motivated individual with strong leadership to run an ordering department. For a produce wholesale distributor. Supervise 3-4 people. Minimum 2 yrs customer service or supervisory experience. Product knowledge a plus. Send resume and salary history to: P.O. Box 339 Saline, MI 48176

ORDER TAKERS
18 or older. Must have car. $325/wk salary if qualified. No experience necessary. Must be able to start immediately. Call Randy, 427-9335

OUTDOOR WORK
Hiring immediately. $5 to start, guaranteed raise to $6 after 2 weeks. 855-1071

PACKAGERS & Warehouse people, work 40 hrs per week for major corp. in Livonia, $800-$900/mo. Call Alice at Uniforce 473-2930

PACKAGING, Assembly and Drivers. Excellent starting wage, benefits. Apply in person: 32754 W. 8 Mile Rd, (near Farmington Rd) Farmington, Mich 10am-3pm only.

PACKAGING COMPANY in need of plant production people. We have work for part-time, seasonal & full time. Please call for an interview, 459-1000

PACKAGING ENGINEER
Experience necessary, degree not required. Send resume & salary requirements to: Mr. Cheff, 12350 Sears Dr., Livonia, MI 48150
422-1212

PAINTER APRENTICE WANTED - Aggressive, reliable, good work attitude and willing to take instruction. Call between 8am-10am 683-5060

PAINTERS - Experienced only. Year-around steady work for right person. Neat & clean. References. Own transportation. 591-3622

PAINTERS
Experienced in commerical work.
Call Mon. thru. Fri. 8am till 4pm
646-0500

PAINTERS/HOUSE
must be experienced in custom work, oil, stain, varnish. Full time. 9 years experience minimum. References. Call 682-0046

PAINTERS WANTED for apartments. Experience necessary. Up to $85 per unit. Call tomorrow between 9am-12 noon. 425-4188

PARTS DELIVERY PERSON
Must have good driving record. Ideal for retiree. Ask for Ron 532-5210

PART TIME SALES STOCK help - for linen & drapery dept. in Westland area. Flexible hrs. & benefits. Call Sue 525-0640

500 Help Wanted

PAINTER: Experienced, serious, full-time painter needed. Must self-assertive people need only apply. Wages commensurate with ability and experience. Walled Lake area. 669-1670

PAINT & WALLPAPER RETAIL
Progressive home center chain needs experienced, motivated sales person. You will have responsibility for the whole dept. Good wages & benefits. Send resume or list of qualifications to: Mans Do-It Center, 4900 Ford Rd., Canton, MI 48187

PANEL/MACHINE WIRE PERSON
At least 1 year experience in panel wiring required. Ability to read electrical blueprints, own tools a plus. Medical/dental benefits. Send resume or apply in person at:
MEDAR, INC.
38700 GRAND RIVER
FARMINGTON HILLS, MI 48331
An Equal Opportunity Employer

PASCAL PROGRAMMER
Our expanding MIS department is seeking an experienced IBM/PC Turbo-Pascal Programmer. This person will develop Turbo-Pascal programs for a rapidly growing financial services department in our Southfield home office.
Candidates must demonstrate strong analytical and interpersonal skills plus the high energy and responsiveness needed in a service oriented department.
We offer a very competitive compensation and benefits package including 401(K), profit sharing, health care and more.
For confidential consideration submit your resume and salary history to.
Personnel Manager
Maccabees Life Insurance Company
25800 Northwestern Highway
Southfield, MI 48037-2165
An Equal Opportunity Employer

PERSONNEL MANAGEMENT
Assistant to the personnel director. Responsibilities include: all aspects of personnel administration, record keeping to interviewing. Data entry & good typing skills a must. Send resume & wage history to:
Micro Craft Inc., 25484 Meadowbrook, Novi, MI 48050

PERSONNEL RECRUITER
Growing temporary service is seeking an experienced Recruiter to assist in interviewing and filling job orders. Must be self-motived and be able work under deadline. Prior industry experience a plus. Send resumes to: Snelling Temporaries, 17200 W. 10 Mile, Suite 103, Southfield, MI., 48075.

PHOTOGRAPHY STUDIO
In Birmingham, seeks crafts person to help manufacture our high quality product. Flexible hours-will train. Please send letter or resume to box 682 Birmingham, MI 48012

PHOTOGRAPHY STUDIO
In Birmingham needs help with sales, photography and designing our high quality product. Outgoing personality a must. Will train. Please send letter or resume to: Box 682, Birmingham, MI 48012

PICTURE Frame shop needs mature, reliable people. 20-40 hrs. wk. Experience helpful. Apply: Frameworks II, 44730 Ford Rd., Canton.

PICTURE FRAMER - full or part time. Sales & design background. W. Bloomfield, Keego Harbor area. 682-0962

PICTURE FRAMER for wholesale custom frame shop in Oak Park. Experienced only. 399-6161

PLANT MAINTENANCE
Must have 2-5 years mechanical or electrical machine experience. Perfect job for young person looking for career. Must have own tools. We provide excellent wageand benefit package. Apply in person Mon-Fri, 9-5, 1351 Hix Rd., Westland.

PLASTIC MOLDING
MACHINE OPERATORS
Mechanical aptitude required. First & second shifts. Small shop in Plymouth area. 455-2255

plumber/drain cleaning
RESCUE ROOTER
Seeks aggressive self-starters to learn the drain cleaning/plumbing trade.
- Must Be Career-Minded
- Mechanically Inclined
- Safety Conscious
- Enjoy Working With People
- Good Communication Skills
- Able To Set Monthly Goals
- Adapt To Changes
- 10 Hr Shifts-Days-Eves-Holidays
- Paid Training
- Paid Benefits After 6 Months
- Must Be 21 Years Old

Qualified applicants must pass company paid pre-employment drug test.
Farmington Hills
(Grand River & Haggerty)
Phone for appointment Mon-Sat
478-7758

PLUMBER
experienced, own tools & truck preferred. 478-8891

POPULAR FARMINGTON DELI needs day help. Full or part-time. $4.50 an hr. and up. Apply at Dagwoods Deli: 33179 Grand River, Farmington. 474-3800

PRE-K TEACHER
For West Bloomfield preschool.
Call Nancy
855-6186

PREP MECHANIC Tools needed. Certifications in mechanics. Good working conditions. Position opening immediately. Contact: Dave Hess. Stu Evans, 425-4300.

PRESS BRAKE OPERATOR
Steel Fabricating Co. in Walled Lake is looking for an experienced individual. Must be able to perform own set-up and lay-out. Full benefit package including profit sharing, retirement, ample overtime. 624-2410

Press & Furnace Operators
needed for 3 shift manufacturing operation. Prior manufacturing & Statistic Process Control exposure helpful. Liberal benefit package includes health & life insurance, vacation & holiday pay, Retirement Savings Plan, etc. Send work history to: H.R. Administrator, P.O. Box 52055, Livonia, MI 48152

PRESS OPERATOR
ITEK-985. Must be experienced. Company paid benefits. Competitive wages. Apply in person
National Reproductions, Livonia.
Mr. M. Bravell 591-4130

PRINTERS - OPPORTUNITY
AB Dick-Ryobi 3200. We offer good pay, paid holidays and vacation, health & dental. Mon. thru Fri., full or part-time. For an opportunity to grow, call Jim, 348-2580

PRINTING DEPARTMENT needs several energetic people to work at modern Farmington Hills printing facility. Imprinting, some delivery & other general duties. Can train. Hours 8am-4:30pm. Call Mr. Phillips, 478-8760

PRINTING- Level Press Operator Computer & machine experience helpful. Will train right person.
David 341-8744

PRINTING - Offset printing press operator. Itek Perfector & AB Dick equipment. Full time, benefits. 2 yrs. experience doing quick, quality work. Garden City. 525-7610

PRINTING- Press operator experience with Webtron, Allied, or Vandenburg narrow web level presses preferred. David 341-8744

PRINTING - Scott Publication, a rapidly growing magazine publisher has positions open in the following areas: Full time experienced McCain saddle binder operator. Full & part time bindery helpers. Full time experienced keyliner. Apply 30595 W. 8 Mile, Livonia. Call Carmen 477-6650

PRODUCTION LINE WORKERS - Production workers needed for Troy plastics plant. Staffing for new shift - all shifts available, clean work environment, overtime required, $5/hr. to start and competitive benefit package. Send resume to: Production, P.O. Box #1946, Troy, MI. 48099-1946
An Equal Opportunity Employer

PRODUCTION OPERATOR
machining and stamping.
TEL-X CORP 32701 Industrial Rd, Garden City

500 Help Wanted

PRINTING PRESS OPERATOR
Experienced press operator is needed for a long term temporary position in the Livonia area. Must have knowledge of Itek or Ryobi press. Please call for an appointment.

CORPORATE PERSONNEL SERVICES
Livonia 478-1010
Warren 751-1670
Plymouth 454-4616

PRINT SHOP
Growing progressive shop, offering excellent wages & benefits seeks reliable person to fill new position.
PRESS OPERATOR
• AB Dick 9800 experience a must
• T-Head experience a plus
• Quality oriented
8 Mile & Telegraph area
Call 353-2266

PRODUCTION - Full time. All shifts available. Paid holidays & benefits. Apply at G & G Glass Co., 11690 Hubbard, between Merriman & Farmington, N. of Plymouth Rd.

PRODUCTION MANAGER -
High tech plastics molding & manufacturing firm is seeking an individual to manage all phases of production. Related degree or equivalent experience in plastics, electronics helpful. Proven managerial background. Good communication skills important. Excellent salary and benefit package. Send response to: Production Manager, P.O. Box #1946, Troy, MI. 48099-1946
An Equal Opportunity Employer

PRODUCTION PACKER
Immediate opening, all shifts for our modern plastic container manufacturing facility. We offer good wage and benefit package and excellent opportunity for advancement. Apply in person Mon. thru Fri., 9am-4pm, 1351 Hix Road, Westland

PROGRAM AIDE
Requirements: 1 yr. experience working with elderly. Arts & crafts experience helpful. 30 hour week. Inquiry/resumes to: Nanci Swain, Sheltering Arms, 1658 E. Lincoln, Birmingham, MI., 48009 646-1040
An Equal Opportunity Employer

PROGRAMMER/ANALYST
Rapidly growing software company needs COBOL person, minimum of 2 yrs. working experience. XENIX a +. Send resume to: Personnel, Softech Inc., 31275 Northwestern Hwy, Suite 140, Farmington Hills, MI 48018

PROGRAMMER/ANALYST
Insurance company in Southfield needs a programmer/analyst, DEC VMS experience using Cobol. Oracle or other data base experience helpful. College degree preferred. Send resume to: P. O. Box 300, Southfield, MI 48037.

PROGRAMMER/ANALYST
The Special Risk Division of a Troy based insurance agency with a national client base is seeking a microcomputer professional with the experience to take the lead in maintenance and development programming for existing programs and new projects. Solid programming experience in Clipper/dBase and a bachelors degree in business or CIS are required. As a member of our Advanced Systems Group you will be called upon to assist in product support for both our clients and staff. Mainframe experience, particularly System/38 or AS/400, is a definit plus.
Please send your resume and complete salary history to: Proctor Homer Warren, INC., Attn: Personnel, 2100 W. Big Beaver Rd., Troy, MI. 48084

PROGRAMMER/OPERATIONS MANAGER
Full time position. Southfield location. Must have minimum one year management experience in computer operations. Strong background in basic language necessary. Excellent organizational skills needed. Salary to commensurate with experience. Send resume including salary requirements to attention; D. P., P.O. Box 5091, Southfield, MI 48086

PROGRAMMER
Our expanding MIS department has an opening for an experienced IBM Mainframe Cobol Programmer.
Candidates must have a degree in computer science and two years direct Cobol experience. Excellent team, problem solving and communication skills are essential.
We offer a very competitive compensation and benefits package including 401(K), profit sharing, health care and more.
For confidential consideration submit your resume and salary history to;
Personnel Manager
Maccabees Life Insurance Company
25800 Northwestern Highway
Southfield, MI 48037-2165
An Equal Opportunity Employer

PROGRAMMER (1)
PROGRAMMER/ANALYST (2)
Immediate openings exist at the corporate office of this window & door manufacturer. Programmer must be a computer systems graduate or have a minimum of 2 years systems work experience. Programmer/Analyst should have a minimum of 1-2 years systems work experience & be either a computer systems graduate or possess relevant college course work experience. Desire for both positions IBM System 38 exposure & RPG III experience. Accounting/mfg applications experience a plus. Send resume to Human Resources, 12620 Westwood, Detroit, MI 48223.

PROOF READER
Troy printing company needs part time proof reader to work afternoon shift, approximately 6 hours a day, 5 days a week. Some experience preferred. Call 689-4963

PROPERTY MANAGER
CPM or equivalent. 5 years experience in multi-family residential. Send resume to: 31000 Telegraph Rd., Suite 210, Birmingham, MI. 48010.

PROTOTYPE SHEET METAL Journeyman leader - job shop experience. Excellent wages and benefits. TEL-X CORP. 425-2225

PURCHASING AGENT/
INVENTORY CONTROL
Rapidly growing distributor of industrial equipment has newly created position for experienced buyer. Ideal candidate will have experience with purchasing industrial equipment and parts and inventory control. Spreadsheets and import/export experience a plus. We offer a competitive salary and excellent benefits. Send resume and salary history in confidence to: Vice President Finance, Nederman Inc, 6100 Hix Rd, Westland, MI 48185.

Quality Assurance INSPECTORS
Suburban metal stamping plant seeks to employ aggressive individuals into the Quality Control Dept. Knowlege of gaging and SPC necessary. Competitive wages based on experience. Please apply in person between 9am and 4:30pm
Plymouth Stamping
315 W. Ann Arbor Rd.
Plymouth 453-1515

QUALITY CONTROL INSPECTOR
Plastic container manufacturer seeking individuals with Associates Degree. Should have experience or training Quality Control SPC. Must be able to communicate well with others. Apply in person Mon.-Fri., 9am-5pm, 1351 Hix Road, Westland

Quality Inspector
A leather cutting company located in Rochester Hills seeks a Quality Control Inspector. This is an entry level job. Applicants must have good math and communication skills. S.P.C. knowledge helpful but not required. Company offers good benefits, a clean & pleasant working environment. Send resume or apply
Mastercraft Leather
2930 Auburn Rd.
Rochester Hills, MI 48309
Attention: Marcie Wright

RECEIVING CLERK $7/HR
Entry level position at Livonia warehouse. 30 hours per week, days, stock experience helpful. Apply at: 28244 Ford Rd, Garden City, Mon thru Fri, 9-4pm.
JTPA Funded.

500 Help Wanted

QUALITY CONTROL/Food Science
Meat packer, near Downtown, has immediate openings in its Quality Control Dept. for Inspectors and lab techs. Degree preferred in Food Science, Biology or Chemistry. Must have lab experience. Send resume, with salary history, to: QC, 3925 Tillman, Detroit, MI., 48208.

QUALITY CONTROL INSPECTOR
Entry level. Experience helpful, but not required. Apply in person at 24650 N. Industrial Dr., Farmington Hills. N. of Grand River between Haggerty and Halstead.

RANDAZZO'S FRUIT MARKET
Needs Cashier, Deli & Stock help. Ideal for students, housewives, & retirees. Will train. 476-7766

READI MAID - $5-$7 per hour cleaning homes in W. Bloomfield areas. Usually off by 2:30PM. No weekends. 855-3408 or 557-0400

RECEIVABLES/Customer Service
ENTRY LEVEL
We are a Novi/Wixom area service company looking for a "team player" to join our Receivables/Customer Service Dept. You should be organized, ambitious & possess a pleasant personality. Some experience in receivables or switchboard a plus. Call Personnel, 347-3680

RECEPTIONIST - EXPERIENCED
needed full time for busy beauty shop 851-9390

RECEPTIONIST
for a Franklin salon. Mature person. 357-4343

RECEPTIONIST
Part time to work into full time Westland office. No experience necessary. 18 or older. Must enjoy people. Call Tina, 427-9335

RECEPTIONIST/TYPIST
Busy sales office at Telegraph & 13 mile needs full time person. Must have clear speaking voice, good phone personality & strong typing skills. Full benefits package including dental & tuition reimbursement. Call 540-4110

RECRUITER/ INTERVIEWER
Olsten Services, a leading national provider of temporary help is seeking the ideal Recruiter/Interviewer!
The candidate we are seeking should:
- Be well organized.
- Like a fast paced work environment.
- Have the ability to initiate and develop recruitment contacts.
- Be creative & enthusiastic.
- Enjoy interviewing applicants.

Send resume to:
OLSTEN SERVICES
4967 Crooks - Suite 100
Troy, MI., 48098
An Equal Opportunity Employer

REDFORD AREA CONTRACTOR hiring Carpenters & Laborers. Tools and vehicle a must. Apply in person Mon. - Fri., 10 AM. - 4 PM. 24353 Plymouth Rd., Redford.

REHABILITATION CONSULTANT - position with growing rehab company in Southfield. Looking for aggressive individual with degree in Counseling or related field. Send resume to: W. B. Rehabilitation Services Inc., 21819 W. 9 Mile, Southfield, MI 48075. No calls please.

RETAIL SALES
Full time at children's boutique in West Bloomfield. Call: 669-6010

REWARDS
BASED ON ACHIEVEMENT
START AT $7:00/HR
- PLUS -
- Management Training Program
- Company Paid Health Care & Life Insurance
- Paid Vacation & Holidays
- 3-4 Day Work Week

Our 100% promote from within policy provides achievers with continuous growth and reward.
Openings - Ladies Division. If you enjoy working with people and would like helping them improvement themselves, this career opportunity is waiting for you. Must be fit and look it. Apply Fitness USA Health Spas.
Mon./Wed./Fri.
23080 Michigan, Dearborn
Tues./Thurs./Sat.
30000 Telegraph Rd., Southfield
7677 Wayne Rd., Westland

ROOFERS
Built up roofs & single ply. All levels of ability needed. Troy area. 588-1133

ROOFERS - FULL TIME
Apply in person at:
Single Ply International, 29423 W. 6 Mile, Livonia or call: 522-1322

ROUTE DRIVER
We are adding two new routes. If you are interested in a growing company, have a C-1 license and want good benefits, send your resume to: Route Driver, P.O. Box 38106, Detroit, MI 48238.

SALEM HILLS GOLF COURSE
Help Needed
437-9640

SALESPERSON
Full-time for exclusive Jewelry Store in W. Oakland Cty. Must be honest, out going & have excellent customer service skills. Experience preferred but will train. Sat. & 1 eve. per wk required. Send resume with salary history to: Box 946 Observer & Eccentric Newspapers, 36251 Schoolcraft Rd., Livonia, Michigan 48150

SALESPERSON for new construction subdivision on westside. Must be experienced, articulate and well groomed. Please contact Colette. 851-6940 or send resume to: Lifestyle Homes, 31731 Northwestern Hwy, Ste 159 West, Farmington Hills, Mich 48018. Attn: Colette.

SALES PERSON - part time. Childrens furniture store, evenings & weekends required. Apply in person, Bedrooms for Kids, 13 mile & Southfield Rd. Corner shopping center.

SALES PERSONS/ENGRAVERS - Full/part-time. Flexible hrs. Engravers Point, Livonia Mall 473-0470 And Oakland Mall 585-5070

SCIENCE TEACHER - to work with growing Novi firm, will work with live animals & astronomy. Full time. Certified teacher or college grad with science background required. Send resume to: Living Science Foundation, 40400 Grand River, #F, Novi, MI. 48050 478-1999

Security
ADVANCE SECURITY
Must have high school diploma or GED, reliable transportation, valid drivers license. Immediate openings. Uniforms provided. Experience not necessary, we will train you.
$4.60/HR. TO START
8 Mile/I-75 AREA
Retirees welcome
CALL: 553-8410
An Equal Opportunity Employer

SECURITY GUARDS
needed immediately. Full time daytime position & (1) part time evenings. Call 473-8171

SECURITY
Livonia & Westland area residents - full & part time openings now available at Laurel Park Place. Retirees welcome. Work shifts around school schedules. Applicants should be sharp, mature & reliable. Please call 9-5, Mon.-Fri. 422-0260

SECURITY OFFICERS
All we ask for is quality applicants.
All we can offer is:
• 10% more pay than average
• Benefits/Health Insurance
• Paid Vacations
Call for information:
Smith Security Corporation
424-8000
Mon. thru. Fri
Equal Opportunity Employer M/F

SECURITY OFFICERS
$300 EMPLOYMENT BONUS
Enjoy working with the public? If so Nationwide Security has positions for you at one of their large premium accounts. Apply Tues. Wed. & Thurs. only from 9:30am-3:30pm at
SUMMIT MALL
315 N. Telegraph Rd.
Pontiac 338-0800
An Equal Opportunity Employer

500 Help Wanted

SECRETARY- Part time, 8 AM - 12 Noon, for a responsible person with good typing skills and general office experience. Private school, Birmingham/Bloomfield. 646-7717

SECURITY GUARD - PART-TIME
Livonia office building. Thurs., Fri. 5pm to 10pm; Sat., 6am to 4pm. $5.00/hr. Ideal for retiree. 478-7887

SECURITY OFFICERS
Full & part time positions available. Competitive salary. Paid training. Uniforms supplied. Apply in person 10am-4pm, Mon thru Fri. August Security, 4917 Schaefer Rd. Suite 212, Dearborn or call. 584-0550

SECURITY OFFICERS
Modern Livonia Warehouse
NEW POSITIONS
Raises & promotions can come fast. Must be available all shifts. Some experience helpful. Livonia area. Call for an interview 10am-3pm
541-3080

SECURITY PERSONNEL
Full & part time openings now available in the Livonia, Southfield Farmington & Westland areas. Applicants should be sharp, mature & reliable. Offer includes
-Work shifts around school schedules
-Set assignments close to home
-Paid vacation time
-Educational assistance program
-Optional health & dental insurance program
Please call 9am-5pm, Mon thru Fri 422-0179

SECURITY
- Starting pay up to $6 50/hr
- Company paid health benefits available
- Work close to home
- No experience necessary
- Beginning & advanced training provided
- Immediate openings

Apply Mon thru Fri
between 8 30am-3 30pm
NATION WIDE SECURITY
23800 W. 10 Mile
Southfield
355-0500
Equal Opportunity Employer
Minority/Female/Handicapped/Vet

SERVICE REPRESENTATIVE
Join the fastest growing industry of the 20th Century. The Southfield Manpower office has an opening for a service oriented individual. The service representative maintains & develops customer accounts, also screens, tests & trains applicants. We offer complete training, competitive salary & an excellent benefit package. Highly desireable applicants will have a college degree, work experience, iniative & maturity. Please call for an interview
MANPOWER
TEMPORARY SERVICES
4000 Town Center, #53
Southfield, MI. 48075
353-8780

SERVICE STATION - Driveway attendants, cashiers, mechanics helper. Apply in person Middlebelt Joy Auto, 8755 Middlebelt Rd.

SET-UP PERSON
Farmington manufacturer seeks hands-on person with 1-2 years experience. Must be mechanically inclined, able to read blue prints and convert decimals and fractions. Responsibilities include setting up dies and fixtures for production runs. Send resume to:
CHESLEY INDUSTRIES
20775 Chesley Dr.
Farmington, MI 48024
An Equal Opportunity Employer

SET-UP/REPAIR - Family owned company needs Brown & Sharpe screw machine set-up & repair person for day shift. 931-2000

SEWERS, KNITTERS & ARTISTS
To design & sew, childrens & infants apparel & accessories. After 5pm 477-6072: 932-2916

SEWING/ALTERATION PERSON
needed in Southfield.
Call 559-6054

SEWING & LIGHT UPHOLSTERY
Full and part time. Seniors welcome. Detroit Stool & Chair, 50979 Powell Rd., Plymouth. 455-1062

SEWING MACHINE OPERATOR
Classic auto interior shop in Berkley is looking for an operator. Nice atmosphere with benefits.
Cars, Inc., 398-7100

SHIPPER for the shipping department of large dental supply located in Farmington Hills. Call between 9 and 11 am. Ask for Nancy, 478-1300

SHIPPING AND RECEIVING
Part-time person for women's clothing store in West Bloomfield. 5 days/30 Hrs. per week. Experience helpful, but not necessary.
Please call Pat at: 851-8001

SHIPPING CLERK
Full time. (Small packages under 25 lbs.) Experience preferred or will train. Good benefits. Farmington Hills. Call Mr. Phillips at 478-8760

SHIPPING CLERK - Full time for Farmington Hills publishing company. Shipping & receiving experience required. Call Peggy for appointment. 477-1850

SHIPPING - forklift experience preferred but not required. Must be able read a rule. Southfield area. 352-7376

SHIPPING & RECEIVING
Outstanding full time opportunity to join Gorman's Furniture as an entry level Shipping/Receiving person. People oriented company. Complete benefits. Apply in person: Telegraph at 8½ Mile Rd., Southfield.

SHIRT PRESSER
Plymouth area dry cleaner. Willing to train. $4 50-$7.50 hr. Call 8am-3pm 455-9170

SHOP-CLEAN UP & STOCK Person
Light mechanical ability. Ask for Ron. 532-5210

SHOP HANDS
Welder-Fitter
Afternoon Shift, Benefits
Tri-Mation, Inc 30987 Industrial Rd., Livonia 421-7770

SHOP HELP
Experienced sheeter, rewinder & paper cutter. Westland Area.
Call 595-0400

SHOP PERSONS- Experienced for Hydraulic Power Unit & Test Stand Manufacturing. Apply HPS Inc., 12900 Capital, Oak Park. 547-0150

SHOP QUIK/
CONVENIENT FOOD MART
Has immediate openings for supervisor trainees. Excellent salary, complete with auto allowance. Please call between 4pm-6pm, to schedule an interview, 937-2615 or come pick up an application at Shop Quik, 25790 Joy Rd., Redford

SIGN ERECTOR
3M National Advertising Co., an outdoor advertising company, needs an experienced sign erector for its Detroit Metro operation. Only experienced sign people need apply. Applicants must be able to work at heights up to 100 ft., use welding & cutting equipment & have a valid driver's license to operate Class C trucks. Must also be able to operate crane & forklift. Contact Robbie Robinson 729-6430
An Equal Opportunity Employer
Affirmative Action Employer

SIGNS NOW
1 day sign & lettering Co. has immediate opening for am part time help. To join our Hi-Tech sign making team call Jay Lin. 347-5836

STAFF needed to work with disabled adults in group home in Dearborn Hts. Trained preferred but not necessary. Call 9-5pm, ask for Evetta or Yolanda 278-1292

STOCK/DELIVERY PERSON
Part-time position available for dependable person to work in stock room and run errands. Must have drivers license. Afternoon hours. Car provided. Call Carl between 9-5 at 559-4330

STOCK HELP For lighting showroom. Full time, part time. Excellent benefits. Flexible hours. Inquire at Reid Lighting, 43443 Grand River, Novi, MI. 348-4055

STOCK & KITCHEN HELP
Good pay, company benefits. Call Sid or Harry, 352-7377.

STOCK PERSON - full time days. Excellent family health benefits. Previous stock experience helpful. Applications between 10-4 PM., Mon. - Fri. Metro Medical Lab, 21705 Evergreen, Southfield.

500 Help Wanted

SPRAY PAINTER
Spray Painter needed for Plymouth Area. Experience with spray painting wood, foam & plastic with water based paints. Full time position available with full company benefits. For appointment call 459-1184

STOCK & DISPLAY HELP WANTED
Experience Preferred
Apply in person only
Joe's Produce
33152 W 7 Mile - Livonia

STOCK HELP
Full time for exclusive Birmingham market. No evenings or Sun. Good benefits. Starting pay $213.75 per wk. Apply 1744 W. M[illegible] 44 55 10

STOCKERS
F[illegible] & part time [illegible] supermarket [illegible] person or [illegible] [illegible] 18975 [illegible] 46152 Atten[illegible]

STOCK PE[illegible]
[illegible] drugstore M[illegible] Full or part time [illegible] evenings at Sav-On Drugs [illegible] at Maple Birming[illegible]

STOCK PERS[illegible]
[illegible] by book distributor [illegible] Hours 9 5 30 M[illegible] cross Apply at 27[illegible] block E [illegible] car wash

[illegible] part time mainte[illegible] jobs at furniture store [illegible] Farmington
476-7272

[illegible] BUS DRIVERS
[illegible] on an on-call basis $6.72 [illegible] hour Apply in person Northville Public Schools 501 W Main

SUBSTITUTE CAFETERIA
HELPERS to work on an on-call basis in our school kitchen Apply in person Northville Public Schools, 501 W Main

SUPERVISION
Fabrication company has several openings for 1st line supervisory staff Successful candidate will have a minimum 1 yr. supervisory experience in a manufacturing setting. Exposure to JIT production methods, SPC & blueprint reading a plus, and an eye for quality & safety is essential. You should be comfortable in an informal setting. You must be a go-getter, enthusiastic & familiar to do what it takes to make things happen. Forward resume with salary history to Ms. Tammy Casey, Personnel Coordinator, PO Box #185 Hamburg Mi s 48139
An Equal Opportunity Employer

SUPERVISOR - for Telemarketing and customer service department. Must have supervisory experience. Good salary, send resume to Tyndell Photographic 13035 Wayne Rd., Livonia, MI 48150

SURFACE GRINDER - 2 years experience. Must have own tools, ability to read blueprints & make own setups. Excellent benefits. Good working conditions. 588-4636

SURFACE GRINDER - experience necessary, apply L & H Die, 38200 Ecorse rd. Romulus

SURVEY PERSONNEL
Permanent full time positions available for Crew Chief, Instrument person, & Rod person. Training provided for entry level positions. Competitive wages & benefits. Mc Neely & Lincoln Assoc. po box 66, Northville, Mi 48167
349-4920

TAX MANAGER
Fast paced Southfield Company seeks Tax Manager with experience in Corporate Returns and Tax Planning. Position also involves personal tax planning for executive management. Experience with insurance companies, taxation is a plus! Send resume to P O Box 300, Southfield, Mi., 48037 Ask for Kari 353-3311 or 1(800) 572-2522

TAX PREPARER
Troy CPA firm needs experienced tax preparer for tax season. Send resumes to: Box 972, Observer & Eccentric Newspapers, 36251 Schoolcraft Rd., Livonia, Michigan 48150

TEACHER AIDE- in PM shift. Experience in child care or college student in education. Apply in person: YMCA, 28100 Farmington or Call Mrs Sherwin 553-8571

TEACHER ASSISTANTS - developmental pre school - W. Bloomfield, for part time Mon., Wed., and Fri. mornings Call 682-6466

TEACHER - experienced for daycare Full time Self motivated. 557-6177

TEACHER FOR NURSERY SCHOOL
Degree &/or experience. Good salary N. Woodward area.
Call 546-9012

TEACHERS
Accepting interviews for full & part time teaching positions in Plymouth child care center. Must have BA or Associate's in Education or Child Development & experience. Competitive pay plus benefits.
Call 459-5830

TEACHERS AIDE
Affectionate person for part time aide position in Plymouth nursery school Experience helpful 459-5830

TEACHERS AIDES
Full & part time for Childrens World Learning Center in Troy.
Call 689-5711

TEACHERS ASSISTANT - Immediate openings. Full & part-time positions available. Call Laura at the Farmington Hills Nursery School. 476-3110

TEACHERS NEEDED
Vocational education. Part time Adult education Call 451-6555

TEACHERS & Teachers Assistants. Immediate full or part time openings. Will train. Call or apply within: Childrens World Learning Center, 29047 13 Mile Rd., Farmington Hills 737-3900

TEACHER Subs (Pre-School-8) & Teacher Aide subs needed for private school. Send resume to New Morning School, 14501 Haggerty Rd. Plymouth, Mich 48170

TEACHERS WANTED-Air conditioning, electronics, French. Part time. Must have current Michigan certification Hazel Park Adult Ed 542-0800

COMMUNICATORS
Career minded individuals seeking additional $200/week. PM work for setting appts. No selling. Seniors welcome Call 2-4pm 569-7773

TELEMARKETER
to set demonstrations on industrial equipment. Good salary plus bonuses Benefits 532-4700

TELEPHONE INTERVIEWING - Part time. Market research. No sales. Evenings & weekends. Excellent income. Supplement income for professional people. Will train. Call Barbara Miller after 6pm 827-2400

THE CHARTER TWP OF Northville Police Department is taking applications for the position of dispatcher. Applications are available at: 41600 6 Mile Rd., Northville Twp is a An Equal Opportunity Employer

TELEPHONE SALES REPRESENTATIVE
Join Our Family
We have the perfect opportunity for a person who welcomes a challenge, who welcomes a friendly work environment and who possesses a pleasant telephone voice. Flagship Cleaning Services, has position available for an enthusiastic, sales-oriented individual to receive incoming calls and to contact previous customers. We offer a competitive wage, a pleasant work atmosphere, flexible hours, the opportunity for advancement, and the chance to become a part of a professional and caring team. For consideration, please call Tina at 261-0722. EOE

THE WYNDHAM GARDEN HOTEL IN NOVI
has full & part time openings available. Experience is not necessary. Call 344-8800 or come in & fill out an application at the front desk anytime (I-96 & Novi Rd.)
Medical & Dental benefits available.
HOUSEKEEPERS
PREP COOKS
BANQUET SET-UP PERSON
DISHWASHERS
EOE M/F/H

500 Help Wanted

TELEMARKETING
Top pay for the right person. Work out of your home 5PM-9PM or hours you choose. 542-5802

TELEMARKETING
Full or part time. Sell NEXXUS products to established accounts. Experience helpful. Mature, reliable, non smoker. Send resume to: Mrs. S. at Jobar, Inc., 27100 W 8 Mile, Southfield, MI 48034

TELE-MARKETING
Pleasant, easy, part time evening work. No selling. Fund raising for non-profit agency. Mon. - Tues. Wed. Call Jill or Jackie 549-8951

TELEPHONE INTERVIEWERS
Marketing research firm seeks experienced interviewers. Evenings and Saturdays. Excellent starting pay 425-5551

TELLER
Farmington area.
Full benefits.
Call 474-7100

TELLER Part-Time, for Credit Union in Plymouth. Approximately 25 hrs per week. $6/hr. Previous experience necessary. Contact Manager Mon thru Fri, 453-5440

THE WYNDHAM GARDEN HOTEL IN NOVI
has full & part time openings available. Experience is not necessary. Call 344-8800 or come in & fill out an application at the front desk anytime (I-96 & Novi Rd.)
Medical & Dental benefits available.
HOUSEKEEPERS
PREP COOKS
BANQUET SET-UP PERSON
DISHWASHERS
An Equal Opportunity Employer

TODDLER TEACHER/AIDE and preschool assistant needed for child care center. Shiawassee & Middlebelt 476-8110

TOOL & DIE person needed.
Minimum 5 years experience in repair maintenance and tool grinding. 9am-3:30pm. Call 942-7433

TOOLMAKER/APPRENTICE
Tube fabrication company has immediate opening for experienced tool makers or machine shop experienced laborers with an interest in an apprenticeship program
Your 6 mos. of experience on lathes, mills & grinders in a manufacturing setting may be enough to qualify you for an entry level position. Formal training in SPC, blueprint reading & JIT production methods is a definite plus. Salary commensurate with experience. Excellent company paid benefit package. Send your resume or apply in person Mon. thru Fri to Tammy Casey, Personnel Coordinator, R. & B Manufacturing, PO Box #185, 7495 E. M-36, Hamburg, MI 48139
An Equal Opportunity Employer

TOW TRUCK DRIVER
And parts runner.
Needed for Berkley shop. Full time
Call Phil, 545-5350

TRAVEL AGENCY
expansion requires vacation, corporate & cruise specialists. Also receptionist. 2 years experience required. Benefits. Send resume to PO Box 52, Southfield, MI 48037.

TRAVEL AGENT - corporate agency Farmington Hills. Minimum 2 years experience with CRT. Comprehensive benefits, salary 855-5705

TRAVEL AGENT
for Rochester area. Please send resume to: Attn; Tina, 2935 Walton Blvd., Rochester Hills, Mich. 48309

TRAVEL AGENT
prefer Sabre experienced, full time. Minimum 1 year experience. Southfield area. Call Regina, 559-2770

TRAVEL AGENTS
2 years experience. Sabre training a must.
Manager. 262-1560

TRAVEL AGENT with 12-18 months experience. Apollo training preferred. Call Powers Travel, 9am-5:30pm. Mon.-Fri. 562-2200

TRAVEL AGENT - 2 years Apollo experience needed for Birmingham agency. Benefits & parking included. Call Beth now 644-5711

TREE CARE SERVICE seeks dependable, conscientious, reliable individuals with room to grow with co. Serious inquiries only. 354-0366

TROY
Masons
Flexible part time sales person for womans boutique featuring unusual costume jewelry & unique fashion apparel. Daytime hours no Sundays. Call Dorothy, 828-3368

TRUCK DRIVER
Full time experienced tractor trailer driver for wholesale building materials. Class II Chauffeur's License required. Apply in person 1000 Decker Rd., Walled Lake. 669-2323

TRUCK DRIVER - Local deliveries. 1 ton manual trans. Full time position. Advancement. Benefits. Overtime. Call 9am-4:30pm 624-7074

TRUCK DRIVER
Mature person to drive stake truck for Farmington Hills machine shop. Chauffeurs license, good driving record & knowledge of metro area needed. Call Mon. thru Thurs. 9-3 471-2300

TRUCK DRIVER needed for local deliveries. Experienced and chauffeur's license a must along with good driving record. Excellent benefits. Apply at: Waterbed Gallery, 32975 Schoolcraft, Livonia.

TRUCK DRIVERS
Must have chauffeur's license, reliable transportation & know Tri-County Area. Apply in person: Mon.-Fri., 10am-4pm, 987 Manufacturers Drive, Newburgh/Cherry Hill Area, Westland.

TRUCK MECHANIC
Our growing fleet needs a certified truck mechanic. If you want to work with nice people, have good benefits, write and tell us why we should hire you. Mail resume to; Personnel, P.O. Box 38106, Detroit, MI 48238.

TUTOR wanted - word processing, 5.0, your IBM PC or compatible for 2 eves. at $10 per hr. Rose Regina, 37220 Eisenhower Court, Apt. 495, Farmington Hills. Eves. 471-1509

TYPESETTER
Full time entry level position. Must have 1 yr. experience or education. Call Monica 354-8800

TYPESETTER/KEYLINER
Compugraphic 7500. Experience absolutely necessary, full or part time. Southfield area. 557-2328

PAID TRAINING is available for Vending Route Drivers & Location Attendants. Many openings for varied schedules. Apply now if you are good-natured, hardworking & would like to serve our clients in the manner they have come to expect! Manimark Corp., 44800 N. I94 Service Dr., Belleville. Apply Mon. through Fri., between 8am-4:30pm

WAREHOUSE HELP, pickers, packers, shipping & receiving. Experience desired, benefits. Apply at: 21300 Hilltop, Southfield. 353-8882

WAREHOUSE HELP NEEDED
for busy company in Farmington Hills. Full time, must be reliable. Apply Mon-Fri. 10am-5pm at: 24545 Hathaway, Farmington Hills.

WAREHOUSE HELP needed, 1st & 2nd shifts, part & full time. Apply in person at 45755 5 Mile, Plymouth

WAREHOUSE, lifting required, hours negotiable, Livonia area. 462-2212

WANT TO EARN EXTRA CASH?
An Adult carrier route with the Observer & Eccentric Newspapers can be the solution. In just four hours a day, twice a week, you'll earn the extra cash you want without sacrificing your time to the demands of a full time job.
Interested persons must possess a polite business-like attitude, be self-motivated, and have dependable transportation. Scheduling is flexible.
Observer & Eccentric Newspapers
591-0500

500 Help Wanted

VETERINARY HOSPITAL Technician interested in assuming many varied responsibilities in a one doctor office, experienced or will train. Reply to P. O. Box 2573, Livonia, MI. 48151

VOCATIONAL EVALUATOR
for Pontiac branch of multi-facility non-profit rehabilitation agency. Minimum requirements include a BA in psychology or related field plus at least one year of experience in psychometric testing (Valpar, JEVS, TOWER, MESA, GATB) MA and/or certificate course in evaluation preferred. Please forward resume to
Personnel Department
117 Turk
Pontiac, MI 48053
An Equal Opportunity Employer

WAREHOUSE
Dependable, accurate, attention to details, hard-working non-smoker. Pick & packing experience helpful. Send resume to: Warehouse, 27150 W 8 Mile, Southfield, MI 48034

WAREHOUSE & LIGHT ASSEMBLY
Serious, hard working inquiries only. Apply in person 24370 Indoplex Circle, Farmington Hills 477-4250

WAREHOUSE ORDER FILLERS
Large wholesale distributor needs persons - male or female - to work at filling orders in our clean, modern warehouse. Full-time jobs during daytime hours. Lifting required. $5.00 to $6.00 per hour to start depending upon any experience. Scheduled increases. Benefits include medical & dental. Apply in person at 43155 W 9 Mile, Novi. Frank W. Kerr Company

WAREHOUSE SALES HELP
Ceramic tile distributor seeks individual for full time inside work. Includes sales write ups, order pulling, stocking & material handling. Willingness to learn business a necessity. Call Mon. thru Fri., 9am to 5pm 473-0606

WAREHOUSE STOCK WORKERS
Sales Office Order Taker $4.50/hr. High School graduate, no experience necessary. Send Resume to Box #912, Observer & Eccentric Newspapers, 36251 Schoolcraft Rd., Livonia, Michigan 48150

WAREHOUSE-TROY clothing manufacturer seeks entry level persons for varied duties. Must be ambitious, organized and willing to learn. Full time. Call & ask for Marta weekdays, between 9 & 1, 585-7716

WAREHOUSE WORK
Cleancut person over 18. Entry level position. House of Maple, 32098 Plymouth Rd., Livonia

WAREHOUSE WORKER $5 per hr to start. Full-time. Health Benefits. Paid Holidays and Vacations. Livonia area. 261-0440

WAREHOUSF $9/HR
10 order seclectors to work in Livonia warehouse. Heavy lifting involved. 30 plus hours per week. Days & nights available. Apply at: 28244 Ford Rd, Garden City. Mon thru Fri, 9am-4pm.
JTPA Funded

WELDER
Experienced in mig for structural and sheet metal work. Full benefit package including profit sharing, retirement, ample overtime. 624-2410

WELDER
Experienced tig for structural and sheet metal work. Full benefit package including profit sharing, retirement, ample overtime. 624-2410

WELDER-Fitter-Fabricator Fabricating experience necessary. Apply in person: Michigan Automation, 37567 Interchange, Farmington Hills

WELDERS
Apprentice to master mig welders needed. Wage according to abilities. Benefits, profit sharing. Apply in person between 8am-2pm
Lockwood
31251 Industrial Rd.
Livonia, MI
(E.off Merriman, ½ Mile S of Schoolcraft.)

WINDOW SERVICE people needed, some experience with vinyl windows preferred, vehicles & tools provided. Apply in person at: Thermo Window, 11965 Brookfield, Livonia. Questions, call Pam at 421-0610

WRITER
For Health Care Marketing Department.
- Newsletters and brochures
- Degree required

Send resume and work samples to P. O. Box 212, Novi, MI., 48050

WRITER, Permanent part time. Weekly newspaper serving legal, financial and business interest seeking experienced writer for 4 day week. Pleasant North Detroit office. Non-smoker. Must have knowledge of writing, layout. Computer experience helpful but not mandatory. Respond to: Box 980 Observer & Eccentric Newspapers, 36251 Schoolcraft Rd., Livonia, Michigan 48150

$ FAST TRACK $
CAREER
Nationally recognized youth oriented co. expanding. Looking for sharp individuals for career opportunity. Postions available in Marketing/Management & Management Trainee. Total package includes guaranteed base salary, profit sharing, 3 paid vacations. No experience necessary, brief training program provided. Call today for interview!
422-8224

$ STUDENTS $
Nationally recognized youth oriented co. expanding. Immediate part time/full time openings for sharp college student. Retail Marketing/Management position. $8.33 to start. Advancement available. No experience necessary. Training provided
Call today for interview!
422-8224

$200. PLUS A WEEK
$5 hr guaranteed plus commission Tele-marketing, will train
Full & part time. 12 Mile/Southfield area. 569-1818

$6.00/HOUR + OVERTIME
Landscape or irrigation labor needed. Immediate start. 1320 Ladd Road, Walled Lake, North of 15 Mile. Ask for Gregg 624-1700

502 Help Wanted Dental-Medical

ABCARE
NEW OPPORTUNITIES/NEW FIELD
Skilled nursing assistants needed for private, high tech pediatric & adult cases in Livonia, Garden City, Westland, Detroit, Macomb County. Interviews being scheduled for your area. Call Linda at
851-6002
Mon. thru Fri. - 8:30am-3:30pm

ASSISTANT needed for pediatricians office, evening hours, will train. Call Debby 477-7034

BILLER/RECEPTIONIST
Wanted for ophthalmology training facility located near the Medical Center area. Experience required.
Call 357-5959

502 Help Wanted Dental-Medical

ALLERGY TECH/ MEDICAL ASSISTANT
with heavy training needed for an escalating allergy practice. Must have knowledge of Serial Endpoint Titration. Real. Serum preparation. A pleasant, agreeable personality expected. Send resume to Box 926, Observer & Eccentric Newspapers, 36251 Schoolcraft Rd., Livonia, Michigan 48150

ALLIED
NURSING CARE
RN's • LPN's
NURSE AIDES
- IMMEDIATE OPENINGS
- TOP PAY
- INSTANT PAY
- BONUS PROGRAM

Call 443-5700

Are you a
HOME HEALTH AIDE
looking for full time,
or part-time work
in Detroit/suburban area?
Job requires reliable auto
and aide experience
Home Health Care
354-2990

ASSESSMENT ORIENTED RNs
Needed immediately to work on a Quality Assurance Team monitoring care of residents in a specialized DD nursing home located in western Wayne County on a part-time, contractual basis. $15.75 per hr for off shifts (afternoons & midnights). Call Mrs Sumner for information Mon-Fri 8-4pm at 381-6700

BUSINESS MANAGER To $35,000
Direct two medical offices. Must know medical billing. Management experience required. 473-7210
Steven J. Greene Personnel

BUSY chiropractic office needs mature energetic person to assist doctors and front desk Mon. Wed., Fri., 1 to 7. Experience preferred, but will train. Call Linda. 425-3940

CARDIOVASCULAR TECHNICIAN
Full time, Southfield cardiologists office, experienced in ECHO, Holter, Treadmill. Contact Bonnie 352-5030

CERAMIST, Blue Waxer, and Model Person. Top crown & bridge laboratory. Experienced, excellent wages, benefits. Farmington area. Grow with us. American Dental Ceramics. 477-0295

CNC LATHE OPERATOR
Division of Masco is seeking qualified journeyman or 8 years related experience in the trade. Knowledge of Mori-seike & Fonuc controls required. Call Jill at 549-9474, Mon-Thurs. 8am-12Noon or send resume to Forming Technology Co. 2727 W. 14 Mile Rd., Royal Oak, MI 48073

COMMERCIAL BILLER
Needed for DME company. Great opportunity & benefits 459-3115

CONSUMER DIAGNOSTICS, a division of W. B. Doner Advertising, needs phlebotomists, med techs, MLTs, MAs, RNs & LPNs. Organizational skills a must. Great opportunity to join a growing industry. Call from 9:30am-5pm 827-8449

COOKS
Dishwashers & Wait Persons wanted. Apply Dimitri's of Southfield. 25080 Southfield

DENTAL ASSISTANT
Experienced assistant needed part time for friendly, team-oriented office in Canton. Call Sue. 981-4040

DENTAL ASSISTANT
Experience preferred. Specialty office in Southfield. $7-$8/hour minimum. Call Shirley 352-4551

DENTAL ASSISTANT for dentist in Novi dentist. Part/full time. Must be cheerful, self motivated, experienced. Flexible hours, some Sat and evenings. Benefit package available 477-7230

DENTAL ASSISTANT
Mature, friendly individual
Eager to work
EXPERIENCED
in 4 handed dentistry only apply
Full time Troy area 689-6080

DENTAL ASSISTANT, wanted part time in progressive Rochester 2 dr. dental office. Experienced preferred. Call 651-6441

DENTAL ASSISTANT
Assistanting only. W. Bloomfield, Farmington, Livonia area. Will train. Call 9am-4pm, Mon-Fri. 851-3767

DENTAL ASSISTANT - full time, experience for pleasant Troy office 828-7171

DENTAL ASSISTANT - Full and part time. Experience preferred
Call 563-5015

DENTAL ASSISTANT
Part time & full time, experienced, Joy Rd & Telegraph, Redford
531-7800

DENTAL ASSISTANT - needed for Sat. & possible evenings in friendly Novi office
Ask for Debbie. 348-8808

DENTAL ASSISTANT
Dependable, mature individual, dental experience helpful but not necessary. Call 559-4088

DENTAL ASSISTANT
Full time. Experience expanded duties. Crown & bridge - ortho. Excellent pay & benefits. call 642-6430

DENTAL ASSISTANT needed for progressive preventive health centered specialty offices in Novi and Bloomfield Hills. Experienced or willing to train 644-6136

DENTAL ASSISTANT
Tel-12 area. Will train. Full or part time. Great opportunity for right person 647-7474

DENTAL ASSISTANT
Experienced part time chairside assistant for Bloomfield Hills practice 338-4140

DENTAL ASSISTANT
Part time, experienced. Livonia area 591-3636

DENTAL Assistant who desires responsibility, challenge, appreciation, chairside/business office duties, part time/Wed &Fri., 9-5 851-5580

DENTAL ASSISTANT
Experienced- chairside, Farmington Hills. Put your training to good work for only a 3½ day week. No eves. No Sat.* 626-6810 or 626-0933

DENTAL ASSISTANT
Experienced chairside position in progressive 1 dentist Southfield office. Full time. No nights
569-2255 626-8211

DENTAL ASSISTANT Full or part time. Energetic person experienced in expanded duties. Excellent salary & benefits. Farmington Hills office 474-2280

DENTAL ASSISTANT
Farmington. Our growing practice is searching for a multi-talented person who enjoys working with people. Must have experience in 4 handed dentistry and be dedicated to detail and follow-up. 474-0224

DENTAL BOOKKEEPER - accounts receivable, experienced in dental knowledge. Hours flexible with benefits. Call Rose 268-0900

DENTAL HYGIENEST for friendly Oak Park/Huntington woods general practice, flexible hours & days.
Marilyn 548-6440

DENTAL TEAM
(Part Time)
Seeking an experienced treatment facilitator (dental assistant) for our progressive office in the Plymouth Canton area. We value superior organizational and administrative skills and we focus on warmth, caring and expert communication with our clients.
We emphasize personal development thru continuing education, full participation with the other members of our team and high involvement with our clients.
We believe that applicants should be career minded and health centered in their lifestyle. If you are searching for a real opportunity to grow and fulfill your potential, please call us. We think you will find our office an exciting and rewarding experience.
453-6320

502 Help Wanted Dental-Medical

DENTAL Hygienist for progressive West Bloomfield office, excellent pay & working conditions, 3 days, experience necessary 661-2080

DENTAL HYGIENIST - Part Time - Plymouth. Thurs (11am-8pm), Fri (8am-5pm). Large group practice - terrific staff 420-2326

DENTAL HYGIENIST
Full or part-time. If you are enthusiastic, caring & dependable and you enjoy a challenge in a patient-centered practice, please call between 10am & 5pm. Auburn Hills 852-1820

DENTAL HYGIENIST- for Dearborn area office. Full or part-time
Salary negotiable. Call 563-5012

DENTAL HYGIENIST needed for Tues & Wed afternoons in friendly professional Novi office
Ask for Debbie 348-8808

DENTAL HYGIENIST
Part time, Wednesdays & Thursdays. Northwest Livonia Area
421-4530 After 7pm: 477-4179

DENTAL HYGIENIST
Excellent pay & benefits
Pleasant office atmosphere
Call 525-7616

DENTAL HYGIENIST
Personable, enthusiastic, friendly Northville office. Wednesdays & every other Saturday 348-9800

DENTAL RECEPTIONIST
Modern Dearborn Heights/Garden City office looking for responsible person with excellent communication skills to handle patient reception & Appointments. Dental experience necessary, computer & typing skills helpful. Full time with some eves & weekends. This is a rewarding position! Call421-5200

DENTAL RECEPTIONIST
Part time 20 hrs per week. Experience with insurance. Birmingham area. Call 642-8430

DENTAL RECEPTIONIST
friendly, outgoing personality needed for part time position, 12-25 hours per week, includes Eves & Saturdays Northville 349-6085

DENTAL RECEPTIONIST
Full time, for busy Bloomfield Hills practice. Knowledge of front desk duties and insurance forms required. Resume and references requested. Call 335-4427

DENTAL RECEPTIONIST
Full time position for front office staff member in progressive established dental practice. Dental experience and good telephone technique essential. Westland area
Call Mary 728-5603

DENTAL RECEPTIONIST Full-time position available in family practise in Redford. Experienced only! Good Salary & Benefits 533-9305

DENTAL RECEPTIONIST
For busy West Bloomfield orthodontic office 3½ days, no Saturdays. Dental experience preferred, but not necessary. Will train word processor/computer. Mon.-Fri. 8-5. 851-7272

DENTAL TECHNICIAN
Model Maker for crown & bridge lab in Southfield. Phone 478-9798

DIETARY AIDE/COOK
FRANKLIN MANOR
26900 Franklin Rd., Southfield
352-7390

DIETARY FOOD MANAGER/CERTIFIED
Nursing home experience preferred. Apply in person: Nightingale West Nursing Home, 8365 Newburgh, Westland, near Joy Rd., no phone calls please.

DIETARY MANAGER
Looking for an eager, enthusiastic person with strong supervisory skills and cooking experience. Able to do Food Ordering, Nutritional Assessments and work closely with the Director of Food Service. C.D.M. a plus. Enjoy the excellent wages and benefits. Contact Mrs. Garza at 728-6131, Ext. 116 or stop by and fill out an application. Westland Convalescent Center, 36137 W Warren, Westland.

DIRECTOR OF NURSING
We have an immediate opening for a Director of Nursing at our 132-bed skilled nursing facility in Livonia. We are part of Health Care and Retirement Corporation (HCR), the sixth largest provider of long-term health care in the United States.
The individual will be a licensed RN in the state of Michigan, have geriatric nursing experience, be able to lead the Department of Nursing and possess a genuine desire to work with the elderly.
We offer a complete compensation package including advancement opportunities, competitive financial consideration, a total medical package, innovative surroundings and job satisfaction.
For consideration send your resume to
Mary Remmes
Administrator
Dorvin Convalescent &
Nursing Center
Eight Mile & Middebelt
Livonia MI 48152
(313) 476-0555
An Equal Opportunity Employer

DMC-WOODLAND HEALTH CARE CENTERS
Detroit, Livonia, Novi, Southfield
- ECHO CARDIOGRAPHER - Experienced in 2D ECHOS and Dopplers. RDCS or CCVT preferred
- LPN - CARDIOLOGY
- MEDICAL ASSISTANT, Full and part time
- MEDICAL RECORDS CLERK, Part time
- LABORATORY CLERK
- OPTICIAN/PART TIME
- X-RAY TECHNICIAN
- MEDICAL RECEPTIONIST/CASHIER
- MEDICAL TECHNOLOGIST Part time afternoons some Sundays
- MA/LPN, OB/GYN office
- RN/LPN, OB/GYN

Affiliated with
The Detroit Medical Center
Contact 855-3222 Ext. 200
An Equal Opportunity Employer

HYGIENE
Farmington dental practice is looking for a hygienist who is energetic & enthusiastic about being in the dental field. We are a progressive growing practice with an excellent staff & are in need of adding an additional hygiene position. Salary commensurate with experience. 474-4600

HYGIENEST
Part time, Livonia area. 591-3636

HOMEARAMA TICKET WINNERS
KAREN COBB
14750 Marsha
Livonia
TED KOBELAN
2849 Courville Drive
Bloomfield Hills
MERTON J. ROBBINS
19631 Cherry Hill
Southfield
Please call the promotion department of the Observer & Eccentric Friday, September 8, 1989 to claim your TWO FREE HOMEARAMA TICKETS.
591-2300, ext. 404
CONGRATULATIONS!

502 Help Wanted Dental-Medical

ENTERPRISING PERSON needed to call on physicians for home medical equipment company. Experience preferred. Call 455-4620

E M T AMBULANCE DRIVER
We will train you. Steady employment. 8am only, no other time. 16401 W 7 Mile, Detroit

GENERAL CLERICAL position for busy medical office in Westland. Full time, benefits, no Sat. Send resume to: General Manager, 35180 Nankin Blvd. Ste #200, Westland, MI 48185

HOME HEALTH & QUAD CARE AIDES - Full or part time, good wages and incentives including paid vacation, transportation allowance, profit sharing, attendance and referral bonus, student loan
Empa-Care IV, 550 Forest, Ste 15, Plymouth 455-1061

Hospital Billers
Excellent opportunities for experienced in/out patient hospital billers for temporary assignments throughout the Metro area. All shifts. Computer billing experience a plus. Competitive salary and NO FEE! Call
TEMPRO
443-5590

INSERVICE DIRECTOR/STAFF development RN with long term care experience required. Will be responsible for program planning, and orientation of staff. Apply at
Mt. Vernon Nursing Center 26715 Greenfield

LPN OR MEDICAL ASSISTANT
for Birmingham pediatricians office
Part time
Call Jan Zatell 645-1737

LPN
Our expanding nursing care center is actively recruiting for an LPN
- Flexible Hours
- Health & Life Insurance
- Paid Training

Come in for an interview
CAMBRIDGE SOUTH
18200 13 Mile Rd.
(1 blk. W. of Southfield Rd.)
Birmingham, MI 48009
647-6500
An Equal Opportunity Employer

LPN/RN
We are looking for someone who has a love & understanding of the elderly to work full time, day shift, in our 82 bed facility. For more information call 349-2640 or come in & fill out an application
Whitehall Convalescent Home
43455 W. 10 Mile Rd., Novi

LPNS
AFTERNOONS/MIDNIGHTS
FULL OR PART TIME
Good starting rate & benefits
Mrs. Martin, Director of Nursing
261-5300
NIGHTENGALE WEST
8365 Newburgh Rd
Westland, near Joy Rd.
An Equal Opportunity Employer

LPN'S & RN'S.
Due to our rapid growth we are currently accepting applications for full & part time employment. Please call Windemere Nursing Home for an interview 661-1700

LPN's
Utilize all your nursing skills and at the same time enhance the quality of life for a child who is otherwise confined to a facility. Investigate our "Guaranteed Program" today
Health Care Professionals, Ltd.
357-7080

LPN'S
We pay up to $12.50 per hr. All shifts available. Reliable Nursing Services Inc. Canton 981-3344

MEDICAL ASSISTANT, full time, X-ray, veni-puncture and EKG experience required for busy rewarding clinic setting in Farmington Hills. Contact Administrator 591-0453

MEDICAL ASSISTANT
Rochester/Troy area. Internist office, part-time. Experienced in Venapuncture, EKG. After 6pm 643-6923

MEDICAL ASSISTANT/BILLER
Full time. Podiatry office in Southfield. Mature. Experience preferred. 354-2262

MEDICAL ASSISTANT - preferably with X-ray experience for 1 physician office. 13 Mile/Telegraph Rd. area 647-7280

MEDICAL ASSISTANT
Experienced, mature. Must know X-ray. Part time evenings, 3 or 5 days, in Canton. Call Gail. 459-0700

MEDICAL ASSISTANT for growing W. Bloomfield endrocrine office. Must have excellent venapuncture skills, lab experience & typing helpful. Flexible hours 737-7005

MEDICAL ASSISTANT, experienced, full time, busy Birmingham office of Internal Medicine. Computer knowledge desired. Call after 6pm 540-0198

MEDICAL ASSISTANT (podiatry), part time working with Dr. 2 offices, Livonia & Warren. Experience preferred but will train. Send resume to CAO-POD, 14700 Farmington Rd., Suite 102, Livonia, MI 48154

MEDICAL ASSISTANT - experienced with some front desk skills for an OB-GYN office in Southfield. Average 20 hrs. per week. Benefits included. Patient oriented. Send resume to: Attention Amy Thomas, 22250 Providence Dr., Suite 305, Southfield, MI 48075

MEDICAL ASSISTANT. Needed immediately for full-time, front & back office Call 643-0044

MEDICAL ASSISTANT
Full or part time afternoon position available in urgent care center in Warren. Please apply in person: Med Plus, 2449 12 Mile, Warren.

MEDICAL ASSISTANT for family practice in West Bloomfield, Mon thru Fri, full or part time. Knowledge of front and back office skills preferred 855-2291

MEDICAL ASSISTANTS
Immediate full time openings for OB/GYN office. Requires 6 months experience. Up to $6.75/hr. Full benefits after 30 days. Westland area. Call Debbie for interview at 1-800-878-5106

MEDICAL BILLER/RECEPTIONIST- Busy OB/GYN office looking for experienced full time person. Novi. Please call 471-0950

MEDICAL BILLING CLERK
for Internist's office. Experienced with computer posting, rebills and claims status. Good salary, call for interview 354-9672

MEDICAL COORDINATOR
Established private duty home care nursing agency has growth position for the right individual. Must possess good phone skills and seek career advancement.
- Experience/Medical Background Preferred.
- Great Benefits & Compensation
- Training Available
- Non-smoker Preferred

Call for appointment
Bloomfield Nursing Services
288-2270

Medical Office Professionals
Do you have specialized clerical experience in the medical field? We have placement opportunities for individuals experienced in:
- Hospital Billing
- Medical Reception
- Physician Billing
- Medical Secretarial

Earn top pay with NO FEE. Call a representative today for an interview.
TEMPRO
443-5590

MEDICAL RECEPTIONIST
Part-time evenings for Farmington Hills occupational/urgent care facility. Excellent salary. Contact Administrator 591-0453

MEDICAL RECEPTIONIST for Livonia physician. Must be experienced with insurance billing.
Call: 427-6700

502 Help Wanted Dental-Medical

MEDICAL RECEPTIONIST - Part-time for doctor's office in Wayne. 729-2882

MEDICAL RECEPTIONIST - Preferably with medical transcription ability for 1 physician office. 13 Mile/Telegraph Rd. area. 647-7280

MEDICAL RECEPTIONIST
Doctors office in Pontiac. Immediate opening. Excellent pay & benefits. Call 338-0880

MEDICAL RECEPTIONIST
Full time, experienced for busy orthopedic office. Excellent benefits & hours. Call 474-5575

MEDICAL RECEPTIONIST - Prior experience in a doctors office. Insurance background, computer, detail oriented. Benefits. Excellent working conditions. 855-7407

MEDICAL RECEPTIONIST
Full-time for busy Livonia Pediatric practice. Some computer experience helpful. Must be a hard worker. Ask for Gail 478-2723

MEDICAL RECEPTIONIST/ PART TIME
Needed 3 days weekly. Front desk and light paper work. No weekends or evenings. 569-2760

MEDICAL RECEPTIONIST-Part time. Must have experience. Hours are 1:30-8PM on Mon and Thurs. 1:30-5PM on Tues and Fri. Please call. 271-3607

MEDICAL RECEPTIONIST
Experienced for busy front desk. Experience in Venapuncture and X-ray also necessary. Westland area. Call after 6pm 661-3131

MEDICAL RECEPTIONIST
Medical clinic in Southfield has full time temporary position until Nov 1 with possible part-time there-after. Medical receptionist duties include: Telephone, patient scheduling and typing. Applicants must type 45 wpm. Prior receptionist experience preferred. For interview contact Mary Wojciechowski, Clinical nurse manager at 569-6111

MEDICAL Receptionist/Secretary
Experienced! Part and full time
Redford or Novi office.
476-0035

MEDICAL RECEPTIONIST
needed in Southfield medical office. Excellent salary, full time. Typing, phones & knowledge of insurance billing. Computer experience helpful, will train. Call after 4 855-3812

MEDICAL RECORDS CLERKS
Two full time and 1 part time positions open, Oct. 1, in Plymouth office of the Michigan Peer Review Organization. Good clerical skills required and medical records experience preferred. Competitive salary and benefits. Interested parties should send resume and cover letter to Sara Daniel RN, Assistant Director of Review Operations, Michigan Peer Review Organization, 40500 Ann Arbor Rd., Su. 200, Plymouth, MI., 48170
An Equal Opportunity Employer

MEDICAL RECORDS
CLERK II - Contingent position. Must be available to work as needed by department and type 35 wpm accurately. Training will be full time, 3-4 weeks on the day shift. 6 months related clerical experience required.
CLERK III - Full time positions to work staight days, afternoons or rotating shifts. 1 year clerical experience required to have included medical terminology and accurate typing speed of 35 wpm.
TRANSCRIPTIONIST - Full time position, afternoon shift, Tues. - Sat. Completion of medical transcription course, plus 1 year experience as a Medical Transcriptionist required, and accurate typing speed of 50 wpm.
If you meet the qualifications and are interested in applying, our Employment Office is open 9 AM - 2:30 PM., Mon. - Thurs. A typing test will be given prior to completing application.
PROVIDENCE HOSPITAL
16001 W. 9 Mile
Southfield, MI., 48075
An Equal Opportunity Employer

MEDICAL SALES Service Representatives. Major nursing home distributor needs service reps to handle ordering supplies, stocking shelves, handling paperwork & other service related duties in nursing homes. Salary, gas card & limited expenses provided. Must have own car. Travel in Detroit Metro area required. Reply to: Mr. James, P.O. Box CN 3325, Livonia, 48151

MEDICAL SECRETARY
For Internist's office. Rochester.
Call 651-1016

MEDICAL SECRETARY
Part time, experienced in medical transcription. Insurance billing experience helpful. 354-1154

Medical Social Worker
Flexible hours are available to fill in when necessary on our new 20-bed Rehab Unit.
MSW, certified by the State of Michigan is required. 2 years' experience as a Mecical Social Worker is preferred in a rehab setting.
Please send resumes to the Human Resources Department.
Botsford General Hospital
28050 Grand River
Farmington Hills, MI 48024
An Equal Opportunity Employer

Mercy Bellbrook
A premier retirement community in Rochester Hills, MI. offering independent apartments, assisted living units and nursing care, seeks applicants for:
RN/LPN - Full Time/Part Time Afternoons, Midnights
NURSE AIDES - Midnights
New wage scales. Excellent benefits. You may call or apply in person at:
873 W. Avon Rd.
Rochester Hills, MI 48063
656-3239
An Equal Opportunity Employer

NURSE AIDES
Full & part time. Experienced or will train. Apply:
FRANKLIN MANOR
26900 Franklin Rd., Southfield
352-7390

NURSE AIDES
Up to $6.75 - experience required.
HOME CARE, PRIVATE DUTY, STAFFING, (Live-ins - $55-$94/day)
Health Care Professionals Ltd
Southfield office
25899 W. 12 Mile #380
Mon. & Fri. 10-12, 3-5pm
Dearborn office
Village Plaza #1001
Tues. 9-4pm, Thurs. - 9-2pm
Rochester Hills office
1130 Tienken Ct #103D
Mon. 9am-3pm
Ann Arbor Office
455 E. Eisenhower Pkwy, #21
Mon. - Fri. 9-5pm

NURSE AIDES
$5.60/$6.10
FOR NEW HIRES
Growing home care agency is seeking qualified experienced personnel for private duty cases throughout Oakland County. Choice of Days & Hours. Call between 10am - 4pm Monday thru Friday.
OAKLAND NURSING UNLIMITED
540-2360

502 Help Wanted Dental-Medical

MEDICAL SECRETARY and OFFICE ASSISTANT
The Dept. of Medicine at Sinai Hospital has several Medical Secretarial & Clerical positions immediately available at its main campus & suburban Hechtman Center, in its Cardiology & Subspecialty Centers.
Requirements for these positions include prior Medical Secretarial or Physician Office Practice experience and the ability to function effectively in a fast-paced environment. Previous experience with appointment scheduling & computerized patient registration is preferred. The secretarial vacancy requires computer skills, preferably with the IBM P.C. using WordPerfect & Medical Terminology.
We offer a competitive wage & benefits package. For immediate consideration, please respond with resume to
SINAI HOSPITAL OF DETROIT
Employment Office - MED
6767 W. Outer Dr.
Detroit, Mi 48235
Equal Opportunity Employer M/F

NOW ACCEPTING full & part time applications for experienced medical office personnel. Positions available - insurance billing, reception, medical assistant. Family practice. S. Lyon. Reply to 22024 Pontiac Trail, S. Lyon, MI. 48178

NURSE AIDES - Experienced and/or certified for home care in western Wayne & south Oakland communities. Transportation allowance paid. Starting wage $5.25 per hour
United Home Care 459-5141
An Equal Opportunity Employer

NURSE AIDES
If you love older people and are looking for a challenging position as a nurse aide you are the person we need. Experience or will train. Apply at 26715 Greenfield, Southfield between 10 and 11 Mile rd

NURSE AIDES & ORDERLIES
Full and part time openings available on all shifts. $4.30 to start plus benefits. Will train. Apply in person: Camelot Hall Convalescent Center, 35100 Ann Arbor Trail, Livonia. 522-1444.

NURSE AIDES
$6.50-$7.00/hr
We need mature people with Home Care experience and reliable transportation
Allen Health Care
559-6090

NURSE AIDES
$7.50-$8.00/HR
Permanent position available with pleasant male quad patient. Transferring and good driving skills required.
Allen Health Care
559-6090

NURSE ASSISTANTS
An exciting opportunity is available to join our progressive nursing team. Be a part of a family & gain experience too. Please call Director of Nursing, 557-3333 or apply at: Bedford Villa, 16240 W. 12 Mile Rd., (between Southfield & Greenfield, E. of Pierce), Southfield, MI 48076
An Equal Opportunity Employer

NURSE'S AIDES
Full and part time nurses aides needed for Mc Auley Center, Farmington Hills. Sisters of Mercy retirement home. Call: Mary Pat Kaminski 473-7150

NURSES AIDES/LIVE INS
Must have experience in transferring, certification helpful but not necessary. Areas include: Livonia, Farmington Hills, West Bloomfield, Plymouth & Southfield. Weekends preferred. Hours flexible. Starting $5.50 per hour. Private duty only.
Excellacare Services
476-6091

NURSES AIDES
NEW STARTING RATE
Full time, experience not necessary. Will train. See Carol Brown.
NIGHTENGALE WEST
8365 Newburgh Rd.
Westland, near Joy Rd.
An Equal Opportunity Employer

Nursing Aides/ Patient Care Assistants
Position is available for qualified patient Care Assistants. The Assistants will, under the direction of an RN in a hospital setting, assist patients with basic personal nursing care.
Applicants are required to have completed high school and be certified in CPR. One or more years' work experience in a skilled nursing facility and/or hospital environment is preferred.
Please send resumes or letters of application to:
Box 966 Observer & Eccentric Newspapers, 36251 Schoolcraft Rd., Livonia, Michigan 48150
An Equal Opportunity Employer

NURSING ASSISTANTS
Now hiring full and part time nursing assistants. Long term care experience preferred. Contact Beverly Vechazone, RN, A.D.O.N., Prentice Manor, Jewish Home for Aged.
352-2336
An Equal Opportunity Employer

nursing

Utilization Review Nurse
Progressive 375-bed acute care hospital offers a unique opportunity for a Utilization Review professional to join excellent multi-disciplinary team providing comprehensive services:
Utilization Pre-Admission Nurse
Immediate full-time opening for RN to perform utilization review and coordination of the most appropriate resources and settings. Qualified candidates must possess 3-5 years of clinical experience in an acute care setting; have good communication skills and clinical judgement; prior utilization review experience is preferred. Intensive 2 week training program will be conducted.
We offer competitive salaries and a comprehensive benefits program. Qualified candidates are invited to forward their resume, stating salary requirements, to:
Mercy Hospitals & Health Services of Detroit
Employment Services
Room M126
6071 W. Outer Drive
Detroit, MI, 48235
a division of the Sisters of Mercy Health Corporation
Affirmative Action/Equal Opportunity Employer M/F/H/V

OPHTHALMIC MEDICAL PERSONNEL
Medical assistant, receptionist, insurance biller for busy Southfield Ophthalmology Office, full time. Experience preferred. Send resume to: Box 962 Observer & Eccentric Newspapers, 36251 Schoolcraft Rd., Livonia, Michigan 48150

OPTICAL
Exciting opportunity available in retail optical field. Optical sales, lab personnel & opticians needed. Competitive salary & benefits. Call DOC, Summit Mall 682-5300

502 Help Wanted Dental-Medical

NURSING ASSISTANTS
Dynamic nursing assistants needed for full time day shift, due to growth. Competitive salary, comprehensive benefit package, lovely W. Bloomfield ambiance. Call Mrs. Steele. 661-1700

OFFICE MANAGER
Wanted for ophthalmology training facility located near the Medical Center area. Experience required.
Call 357-5959

ONCOLOGY NURSE for Livonia doctors office. 3 days per week. Venipuncture experience needed. Call 471-1902

OPHTHALMOLOGY PROFESSIONALS
Henry Ford Medical Center, Sterling Hgts. seeks a full time individual for our busy Ophthalmology clinic. We offer training to qualified applicants with previous Optometry/Ophthalmology office experience. Responsibilities will be based on level of experience. This position offers a competitive salary and excellent benefits. For a personal interview please call Marci at 247-3976 between 8:30-10am on Tues., 9-12 for details or forward resume to
HENRY FORD MEDICAL CENTER
Sterling Hgts
Attn: Ophthalmology
3058 Metro Pwy
Sterling Hgts. MI 48310
An Equal Opportunity Employer

ORTHODONTIC ASSISTANT-Farmington. Experience preferred. Front desk helpful. Will train. 10-20 hours per week flexible 476-1620

ORTHODONTIC ASSISTANT
Part time for Livonia/Farmington Area. Banding experience helpful. 2-3 days per week. Salary based upon experience 553-4550

PHARMACY TECH
The department of pharmacy is seeking an eager, responsible individual to perform various duties including the preparation & labeling of orders & maintenance of records & stock supplies. Qualified candidates must posess a high school diploma or equivalent and 6 months experience as a pharmacy tech (preferably in a hospital setting) or completion of a formalized techincian training course. If interested you may apply in person or send resume to:
Personnel Department
GARDEN CITY HOSPITAL
(Osteopathic)
6245 N. Inkster Road
Garden City, MI 48135
421-3300, ext. 277
An Equal Opportunity Employer

PHYSICAL THERAPY AIDE
Immediate opening for 1 full or 1 part time. Northwest Clinic. Must be experienced. 474-5516

P T A or experienced physical therapy aide for busy physical therapy clinic in Southfield
Call Georgianne. 569-1980

Radiographer
Mount Carmel Mercy Hospitals, a unit of Mercy Hospitals and Health Services of Detroit, has immediate openings for experienced Radiographers. Afternoon shift available.
Ideal candidate must be a graduate of an accredited Radiography program, or equivalent 2 year program, certification by the American Registry of Radiologic Technologists and have 1-2 years of experience as a Radiographer.
We offer a newly revised pay scale and benefits package incuding tuition assistance, life, dental and health insurance and child care facilities.
Interested applicants may apply in person or send resume in confidence to:
Mount Carmel Mercy Hospital
Employment Services Dept.
Room M126
6071 W. Outer Drive
Detroit, MI 48235
Equal Opportunity/ Affirmative Action Employer M/F

RECEPTIONIST with billing knowledge for busy OB/GYN office. Good salary and benefits. Southfield/Farmington area. Call:
Claire 358-5906

RECEPTIONIST - full time with dental assisting experience. 569-0170

RECEPTIONIST for busy dental office in Farmington Hills. Experience preferred, 4½ day week. 626-9915

RECEPTIONIST for physical therapy clinic. Birmingham area. Mature. Typing skills required. Will train. 879-9400

RECEPTIONIST-part time. Insurance biller-part time. Or combination. Immediate opening, Troy eye doctor. Experience preferred but not essential if your are a quick study. Chance to grow. 362-4262

RECEPTIONIST
Full time for surgery office, Birmingham area. Staffing new office. Excellent opportunity for mature outgoing person with medical or dental office experience. Good benefits. Call 11AM-4PM. 647-2191

RECEPTIONIST/FILE CLERK
needed full time in a busy 4 position practice in the Troy/Royal Oak area. Office experience a must. Excellent benefits. Contact Michelle between 10am - 1pm, Mon. - Fri. 649-2313

RECEPTIONIST, Livonia OB-GYN, part time. Hours: Mon. 3-8, Tues. & Thurs. 2:30-7:30. Experienced with medical terminolgy & pegboard preferred. 425-9303

RECEPTION/SECRETARIAL WORK
mature person for psychiatrist office. Minimum typing. Some insurance work. Farmington Hills.
Call 478-3988

REGISTERED NURSES
Northville Regional Psychiatric Hospital has openings for several Staff Nurses (RN I) and first-line Supervisors of resident care staff on an 8 hour shift (RN II). These positions require a diploma or Bachelor's Degree in Nursing and Michigan licensure. Psychiatric nursing experience is preferred - not required. Salaries $14.41/hr, $30,088/year or $15.81/hr, $33,011/year. Additional 5% for afternoon and midnight shifts. Excellent fringe benefits. If interested call Mrs. Hall, RN, for more information at 349-1800, ext. 2231.
An Equal Opportunity Employer

REHABILITATION Nurse Consultant position with growing rehab company in Southfield. Looking for aggressive individual with degree in Nursing. Salary commensurate with background. Respond with resume to: W. B. Rehabilitation Services Inc., 21810 W. 9 Mile Rd., Southfield, MI 48075. No calls please

RN & LPN
Applications being accepted for midnight, days and afternoons.
Apply:
FRANKLIN MANOR
Convalescent Center
26900 Franklin Rd., Southfield
Call Margaret Linson 352-7390

RN/LPN OPENING
We have an immediate full or part time opening for a Licensed RN/LPN on the 3-11 shift.
Duties will include assisting staff nurses with patient care, including drug administration, routine medical procedures, such as taking temperatures, blood pressure and respiration, dressing wounds and recording medical records.
Dorvin Convalescent & Nursing Center is part of Health Care and Retirement Corporation (HCR) the sixth largest provider of long-term health care services in the United States. We offer a good benefit package including insurance, paid vacation, a competitive salary structure, shift differential, ways in the [illegible] benefits optical, job satisfaction and pleasant surroundings.
For immediate consideration send resume to:
Kathy Harman, D.O.N.
Dorvin Convalescent &
Nursing Center
8 Mile & Middlebelt
Livonia MI 48152
(313) 476-0555
An Equal Opportunity Employer

502 Help Wanted Dental-Medical

RECEPTIONIST/INSURANCE [illegible] 647-4510

Respiratory Therapists

Mercy Hospitals and Health Services of Detroit has immediate openings for experienced Respiratory Therapists. The openings are at our Samaritan Health Center unit.

Interested applicants must be a graduate of an AMA approved respiratory therapy program, have 1-3 years related work experience and be certified (CRTT) by the National Board for Respiratory Care (NBRC).

We offer a newly-revised pay scale, flexible benefit package, tuition reimbursement and combined time off.

Please apply in person or send resume in confidence to:

Mercy Hospitals & Health Services of Detroit
Employment Services Dept
Room M126
6071 W. Outer Drive
Detroit, MI. 48235

Affirmative Action/Equal Opportunity Employer M/F/H/V

RN
FULL OR PART TIME
DAY SHIFT
Good starting rate & benefits
See Mrs. Martin
Director of Nursing
261-5300
NIGHTENGALE WEST
8365 Newburgh Rd.
Westland, near Joy Rd.
An Equal Opportunity Employer

RN PART-TIME - Flexible hours for Farmington Hills allergy office. Send typed resume to: No smokers. P.O. Box 3412 Farmington Hills, MI 48018

RN - PART TIME
West Trail Nursing Home
We are a small basic facility in Plymouth in need of a charge nurse part time. To schedule an interview call D O N. at 453-3983
D

RN'S
Home health care agency seeking part to full time RN's for western Wayne county. 1 year med-surg experience with strong assessment skills. BSN preferred but not required. Day time hours, flexible work schedule. Training available. Full time benefits. UHHS 451-2255
An Equal Opportunity Employer

RNS-LPNS-GPNS
Skilled nursing facility in Livonia seeking full and part time Nurses. LPN'S earn $10.00 an hour. RN'S earn $11.00 an hour, plus health and life insurance benefits. Call for appointment. Martha Felosak, RN.
522-1444

RN'S /LPN'S
Hospital and home care available. Flexible hours. Experience in geriatrics and/or pediatrics. Tri county areas. 476-9091

RN's - TO $28.25
Work for the pool that works for all the hospitals.

LPN's - TO $17.00
CHOICES: Home care, PEDS, VENTS, Private Duty, Facilities.

Health Care Professionals, Ltd
SOUTHFIELD - 357-7080
DEARBORN - 563-0056
ROCHESTER - 656-7075

502 Help Wanted Dental-Medical

RN-LPN SUPERVISOR
MIDNIGHT SHIFT
Looking for a change from staff nursing to supervision??? Prentice Manor is a 100 bed extended care facility seeking an RN or LPN that is interested in promoting quality patient care and contributing to our team management. If you are interested please contact, Sharon Furtaw, RN, D.O.N., Prentice Manor, Jewish Home for Aged 352-2336
An Equal Opportunity Employer

RN'S LPN'S GPN's. We need caring nurses who show genuine interest in Geriatrics. Full or part positions available. Salary commensurate with experience. Apply at:
Mt. Vernon 26715 Greenfield

RN'S - LPN'S
Seeking a challenge should make a difference in our nursing department??? We desire a hard working, dedicated and professional RN or LPN who is willing to apply their nursing knowledge in our health care facility. Choose a contigent position at $13-$15/hr, or join us in a full time position with an excellent benefit package and a monetary incentive program. Contact Sharon Furtaw, RN, D.O.N., Prentice Manor, Jewish Home for Aged, 26051 Lahser, Southfield, 352-2336
An Equal Opportunity Employer

RNS & LPS
Geriatic nursing can be a very rewarding experience, working at Boulevard Temple can increase that rewarding experience. We are a basic home with a serene Christian atmosphere. Full time and part time, RNS & LPS are needed immediately. Please call for an appointment or drop by to see our home at 2567 W. Grand Blvd. or call 895-5340

RN'S $12 LPN'S $11
Full and part time positions available in medium size nursing home. Elegant setting in West Bloomfield.

- Health insurance
- Life insurance
- Vacation pay

Please call Mon thru Fri between 9am-4pm for further information.
363-4121

RN
11-7 SUPERVISOR
Plymouth Court Health Center, a 129-bed skilled facility is seeking a professional who desires quality in their work life.

We offer:
- Wage based on experience
- No benefit option
- Shift differential
- Weekend differential

All available in a progressive, caring environment.

For further information call:
MARGOT PARR
ADMINISTRATOR
Plymouth Court Health Center
(313) 455-0510
An Equal Opportunity Employer

SECRETARY-MEDICAL
Interesting, fast paced surgical practice has immediate opening for secretary with medical office experience. Varied responsibilities, computer familiarity an advantage. Salary negotiable. Safe, in-hospital location in the Detroit Medical Center. Please send resumes to: Box 978 Observer & Eccentric Newspapers, 36251 Schoolcraft Rd., Livonia, Michigan 48150

X-RAY TECHNICIAN/PART TIME
Approx. 20 hours. Salary negotiable. Livonia area
261-3290

X-RAY TECHNICIAN - for 1 physician office. 13 Mile/Telegraph Rd. area. 647-7280

X-RAY TECHNICIAN
willing to learn medical assisting. Full time, immediate opening. Dearborn area. 562-9100

502 Help Wanted Dental-Medical

STAR OF DETROIT
seeks experienced Restaurant Staff. Must be clean & neat in appearance. Applications accepted Mon.-Fri., 2-5pm, at 20 E. Atwater, Detroit.

504 Help Wanted Office-Clerical

ACCOUNT ADMINISTRATOR
for major food broker. Typing, computer and order placement experience a must. Full time. Send resume to: PO Box 37, Farmington, MI 48332-0037, Attn. Office Manager.

ACCOUNTING/Accounts Payable Clerk. Ann Arbor manufacturing company seeks accounts payable clerk. Some experience necessary. Will train on our applications. Please send resume to: Balance Technology, 120 Enterprise Dr, Ann Arbor, MI 48103. Attn: Personnel.

ACCOUNTING CLERK
Full or part time available. Non-smoking office. Farmington Hills area. Experienced person need only apply. Mail resume to: Office Manager, 24545 Hathaway, Farmington Hills, Mich. 48331

ACCOUNTING CLERK position available for analytical individual to handle accounts payable and office detail for shipping and receiving. Accounts receivable knowledge a plus. Please send resume and salary requirements to: Ms. Bengry, 67 Park St, Troy, MI 48083. EOE

ACCOUNTING CLERK
Full time position with Livonia company relocating to Troy. Duties include computer data entry, accounts payable & receivable. Some experience necessary. Resume to: Office Manager, 11845 Mayfield, Livonia, MI 48150.

Accounting Clerk
To $20,000
Established and progressive firm seeks promotable Accounting Clerk for Accounts Payable, Billing and Payroll experience. Call 344-6700 or send resume to:
DIVERSIFIED RECRUITERS CO.
27780 Novi Rd., Ste. 104,
Novi, MI 48050 All fees Co. Paid.

ACCOUNTING/DATA ENTRY
assistant to the controller. Must be accurate & detail oriented. Accounting background helpful. Data entry & good typing skills a must. Send resume & wage history to: Micro Craft Inc., 25484 Meadowbrook, Novi, MI 48050

ACCOUNTING CLERK
Troy travel agency seeks accounting clerk with 2-4 years accounts payable & accounts receivable background. Knowledge of travel ADS system preferred. Salary commensurate with experience. Comprehensive benefit package. Send resume to Box 986, Observer & Eccentric Newspapers, 36251 Schoolcraft Rd., Livonia, Michigan 48150
An Equal Opportunity Employer

ACCOUNTS RECEIVABLE Bookkeeper. 5 days, 20 hours a week. Send resume to: Personnel, 19189 W. 10 Mile Rd., Southfield, MI 48075

CUSTOMER SERVICE/ TELEMARKETING
Small company in western Oakland County needs an aggressive, naturally curious person to be a part of our Customer Service team. Duties include telemarketing, order processing, shipping/invoicing, etc.
Experience in telemarketing is a must. Salary and benefits competitive. Send resume to:
Box 984
Observer & Eccentric Newspapers
36251 Schoolcraft
Livonia, MI 48150

504 Help Wanted Office-Clerical

ACCOUNTANT
Rapidly growing company has a new position of accountant. Candidate should have a bachelors degree in business/accounting and 1-3 years experience in the accounting field. Computer skills a plus. Responsibilities will include: assisting controller with general ledger close, computer systems, and special projects. Competitive salary and excellent benefit package. Send resume and salary history to: Controller, Nederman Inc, 6100 His Rd, Westland, MI 48185.

ACCOUNTING PERSONNEL
Major manufacturer is seeking qualified cost accountants who are familiar with parts & process. Bookkeepers are also needed with trial balance to close experience. Please call 657-5800 or send resume to: TempExchange, 24423 Southfield Rd, Ste 250, Southfield, MI 48075.

ACCOUNTS PAYABLE
International publishing corporation seeks an accounts payable clerk for its Troy headquarters. Candidates should possess strong organizational skills & work well under deadline constraints. Experience in multi-location accounting a plus. Non smoking building. Send resume with starting salary requirements to Box 918, Observer & Eccentric Newspapers, 36251 Schoolcraft Rd., Livonia, Michigan 48150
An Equal Opportunity Employer

ADMINISTRATIVE ASSISTANT
to work with plant manager. Must be experienced in employee interviewing & screening with strong secretarial & communication skills. Send resume to: Celex Corp., 377 Amelia St., Plymouth MI. 48170

ADMINISTRATIVE ASSISTANT
Must have good organizational, typing & math skills. Salary commensurate with experience. 645-2111

ADMINISTRATIVE ASSISTANT
with some catering and sales experience. Should type 65-70wpm. Must have good communication skills. Apply at: 28244 Ford Rd, Garden City, Mon thru Fri, 9am-4pm.
JTPA Funded

ADMINISTRATIVE/CLERICAL
Requires some bookkeeping, computer, work processing. Land developemnt co. Real estate experience a plus. Salary open. 855-6600

ADMINISTRATIVE ASSISTANT
Computer Dynamics Inc. in Southfield is seeking an Administrative Assistant to do word processing, file maintenance & back up on phone. WordPerfect & PC experience required. Salary $15,000 plus. Excellent benefits. Mature non-smoker. Please send resume to: Computer Dynamics Inc, Dept AA, 29792 Telegraph, Southfield MI. 48034
An Equal Opportunity Employer

ADMINISTRATIVE ASSISTANT
For growing marketing department with well established national company. Securities experience preferred. Outgoing, organized, professional manner a must! Send resume to: 560 Kirts, Suite 120, Troy, MI., 48084, Attn: Maureen.

504 Help Wanted Office-Clerical

Accounts Payable Clerk
Village Green Management Company, a leading national property management firm, headquartered in Farmington Hills, Michigan, has an opportunity for an entry level Accounts Payable Clerk. Responsibilities include checking invoices, coding bills, filing, data entry & special projects. Typing, 10 key & CRT experience required. Call Joanie Poste at 851-9600, ext. 109 to schedule an interview.

ADMINISTRATIVE ASSISTANT
TO THE PRESIDENT
Successful, expanding professional organization seeks the highest quality Executive Assistant. Hard work, long hours, challenging responsibilities, fast pace. Compensation based upon qualifications and performance. Proximity to office preferred. Shorthand, word processing mandatory. Qualified candidates may send resume in confidence to:
Ms. Shaheen, R. A. DeMattia Company, 45501 Helm St., Plymouth, MI., 48170.
No telephone inquiries

ADMINISTRATIVE/ASSISTANT
For company in Westland 2 yrs. office & bookkeeping experience required. Computer experience is not necessary but willingness to learn computers & more bookkeeping is. Excellent opportunity for a responsible individual wanting to advance their knowledge. Lori 477-2410

AD SPECIALTY FIRM in Southfield seeks experienced, detail oriented sales secretary. Computer experience necessary. Career opportunity. Benefits, salary commensurate with experience, anytime 557-8881

ANSWER TELEPHONES in our Westland office, full time, 8 am to 5 pm. $3.50 hour, mature person preferred. No experience necessary. Apply: 987 Manufacturers Dr., S. of Cherry Hill, E. of Newburgh.

AP/AR/GENERAL OFFICE & Customer Service for Southfield Company. Experience required. Call Darlene at Marygrove Awning, 353-8850

ATTRACTIVE OPPORTUNITY
Part time/Flex time. Birmingham executive search firm needs person for multiple duties including: data entry, typing, filing. IBM/PC compatible experience. Non-smoking office. $7/hour. Call Barbara 644-4506

AUTO DEALER
Southfield dealer has a part time position available for customer follow-up and light office work. Call for appt. 354-2950

A WORD PROCESSOR for major TV station. Word Star 2000, or Display Write 4, or Decmate or Wordperfect. 6 mos office experience, $1575/mo. Call Sandra at Uniforce 646-8500

BOOKKEEEPER, part time, with experience for CPA office. Southfield Area. Call 424-8280

BOOKEEPER, FULL TIME for busy Real Estate office in Farmington Hills. $8.25 per hour.
CALL ROSE ANNE
CENTURY 21
MJL CORPORATE
TRANSFEREE SERVICE
851-6700

BOOKKEEPER - experienced in accounts payable, accounts receivable and payroll taxes. Good communication skills required. Generous salary. Send resume to: Michigan Thermal Window, 4653 S. Wayne Rd, Wayne, Mich 48184

BOOKKEEPER FULL CHARGE
Must go thru trial balance, general ledger with 1040 tax experience. Salary up to $32,000 plus excellent benefits. Bloomfield Hills. Call Gerald Douma & Assoc., 751-6333
All Fees Company Paid

504 Help Wanted Office-Clerical

A SECRETARY - for Troy corporation, working in congenial offices with relaxed staff. Mastery typewriter, type 50 wpm, dictation helpful. Will be trained on computer, $17,200

CUSTOMER SERVICE - reps. (12) for major corporation in Southfield, (no selling). Part time hrs. 8am-12 noon. or 4pm-8pm. Ideal for students. $5/hr.
LIVONIA - 473-2931
UNIFORCE
S'THFLD 357-0034 B'HAM 646-7660

AUTOMOBILE DEALERSHIP
Seeking individual for office staff (ie. clerical, billing, accounting). Dealership experience necessary. Apply in person:
DON MASSEY CADILLAC, INC.
40475 Ann Arbor Rd. - at I-275
Plymouth, MI

BOOKKEEPER, Experienced with some accounting background. Need resume. 30427 W 8 Mile Rd. Livonia. Call for appt. 476-6350

BOOKKEEPER - EXPERIENCED
No smoking. Send resume to Mrs. S. at Jobar, Inc., 27150 W. 8 Mile, Southfield, MI 48034

BOOKKEEPER, full time. Also General Office, full time, typing a must, all around office work, Livonia area. Ask for Vicky or Kay only 462-2212

BOOKKEEPER, payroll taxes and typing for Southfield accounting office. Call Stuart after 1pm
353-4347

BOOKKEEPER
Public accounting firm seeking individual experienced with single entry bookkeeping & small business taxes. Resume to box #962, Observer & Eccentric Newspapers, 36251 Schoolcraft Rd., Livonia, Michigan 48150

BOOKKEEPER
Real Estate development office seeks individual for entry level bookkeeping position. Duties include payables, receivables, daily banking & general office skills. Some experience required. Send resume with salary requirements to Bookkeeping Position, 4050 W. Maple Rd., Ste. #103, Birmingham, MI., 48010.

BOOKKEEPER - thru trial balance for Birmingham law firm, experience & Associates Degree preferred. Lotus 1,2,3 or Quattro required. Full time with benefits, $8.25 to $9/hr. Please call Jane or Marie 540-3202

BOOKKEEPER
Video production facility located in Southfield seeking experienced, non smoking, full charge bookkeeper. Must be computer literate and competent with Solomon III accounting software. Starting pay $12-$15/hr. Contact Jane at Mobile Images, 350-9300

Bookkeepers
Accounting Clerks
EDP/Data Entry
We are looking for experienced people to join our team of professionals on exciting temporary assignments. Assignments can be either short or long-term, full or part-time, offer excellent rates, plus add significant experience to your background. Temporary assignments may lead to permanent. For an appointment, please call
357-8367
accounTemps
28588 Northwestern Hwy., #250
Southfield, MI 48034
Subsidiary of
Robert Half of Mich, Inc.

BUSY FARMINGTON HILLS Real Estate office is looking for data entry person. Approx. 20 hours per week. $4.50 hour. Some computer experience preferred. ASK FOR GINNY. 851-6700

504 Help Wanted Office-Clerical

BOOKKEEPER
Full time position available with an accounting services company. Responsibilities include: posting cash receipts & disbursements, filing, typing, answering phone & other general office duties. Experienced with Wordperfect & Lotus preferred. Please forward a resume with a cover letter stating your salary requirements to:
Personnel Dept.
30100 Telegraph, Suite 403
Birmingham, MI 48010

BOOKKEEPER
Property management company is looking for a Bookkeeper for their Regional Office in downtown Ann Arbor. Candidates should have 1 year of college accounting or equivalent level of accounting experience and proficiency on 10-key calculator. We are looking for candidates who are flexible and enjoy an active office environment. If interested, send resume and salary requirements to:
McKINLEY PROPERTIES
Bookkeeper Position
P.O. Box 8649
Ann Arbor, MI 48107-8649

BOOKKEEPER with computer experience needed for payables & inventory position. Send resume to Alljack & Co., 377 Amelia St., Plymouth, MI 48170

CAREER OPPORTUNITIES GALORE
ALL FEES COMPANY PAID

Secretary/Receptionist	$14,560
Word Processor	$16,000
Insurance Processor	$17,000
Claims Clerk	$18,500
Ad Agency Secretary	$13,000
Purchasing Agent	$22,000
Office Manager	$19,000
Receptionist	$18,000

Are you looking to make a smart career move? We have jobs offering better pay, better opportunities and better benefits! Call now, we have more job openings than applicants! Evening appointments available.
851-3660
SNELLING & SNELLING
FARMINGTON HILLS

CLASSIC CARPET needs office help. Good typing and phone skills. Hours: 11am to 5pm. Ask for Diane, 473-0810

CITY OF NOVI
CLERK TYPIST
Full-time position in the Assessing Department. Annual salary $16,224.00 with a comprehensive fringe benefit package. Requirements: Typing speed of 50 Wpm., excellent general clerical skills. Prior experience preferred. Obtain and submit application by Friday, September 15, 1989 at 5:00 pm. at the Novi Civic Center, Personnel Department, 45175 W. Ten Mile Road. Office hours 8:00 am to 5:00 pm. The City of Novi is an Equal Opportunity Employer.

SOUTHFIELD BROKERAGE office offers a variety of clerical responsibilities for a detail oriented individual with good interpersonal skills. Dictaphone and CRT experience helpful. We offer a competitive salary and an outstanding company paid benefit package. Send resume in confidence to:
The David J. Joseph Co.
Attn: Silvia Gonzales
3000 Town Center
Suite 733, Soauthfield, MI., 48075.
Equal Opportunity Employer M/F

CLERICAL/DRIVER
Computer services company in Livonia is seeking a well organized individual to fill our entry level driver/clerical position. Candidates must have a valid drivers license & good driving record. Some office, clerical duties involved. Excellent benefits & advancement opportunities await qualified candidate. For more information call 261-8220

CLERICAL - Entry Level position. Data entry, filing, and dictaphone - full time. Great benefits. Send resume to: Attn: Valerie, P.O. Box 2845, Livonia, MI 48151

504 Help Wanted Office-Clerical

BOOKKEEPING ASSISTANT/Secretary, full time for small busy office in Bloomfield Hills. Must be detail oriented & accurate. Duties include data entry, payroll records & tax deposits. Some typing, filing & other misc. jobs. Please call 647-2220

Bookkeeping
Partial Listing of positions

FULL CHARGE BOOKKEEPER	To 25K
BOOKKEEPER	To 21K
ACCOUNTING CLERK - DEALERSHIP	To 18K
ACCOUNTS PAYABLE	To 18K
BOOKKEEPING ASSISTANT	To 18K
FULL CHARGE BOOKKEEPER	To 30K
ACCOUNTS RECEIVABLE	To 18K

HALF
Robert Half of Michigan, Inc.
28588 Northwestern Hwy. - #250
Southfield, MI 48034
358-2300
All Fees Company Paid
Part of World's Largest
Financial Placement Network

CLERICAL - full time, self-motivated to assist in bank finance and insurance dept. Accuracy a must. For information, call Wendy between 8:30-5pm. 349-2500

CLERICAL
General Contractor in Novi seeking Secretary/Typist with excellent typing & word processing skills. Send resume & salary requirements to Box #792, Observer & Eccentric Newspapers, 36251 Schoolcraft Rd., Livonia, Michigan 48150

CLERICAL HELP
Clerical person wanted part time, evenings/weekends. Apply in person only: New York Carpet World, 855 S. Hunter Blvd., Birmingham.

CLERICAL - part time position available. Need pleasant & versatile applicant with good organizational skills. Call Erin Walsh Now! 356-7111

Clerical

Homemakers
Kids at school?
Need cash?
Call Kelly!
Kelly Services can place you in an interesting assignment no matter what your skill level. Choose from these areas:
- Secretarial
- Clerical
- Switchboard
- Typists
- Word Processing

Call Kelly today and find out about our great benefits too.
Farmington Hills 471-2050
Southfield 352-5220

KELLY TEMPORARY SERVICES
The "Kelly Girl" People
"The First And The Best"
Not An Agency; Never A Fee
Equal Opportunity Employer M/F/H

CLERICAL
Maple Drugs Office is looking for a mature individual for full time employment. Must have computer experience on Lotus 1-2-3 & Word Processing. Phone & general office skills required. We are located in Farmington/Farmington Hills Area. Send resume to: Maple Drugs Office, 22000 Springbrook, Farmington Hills, MI., 48024.

504 Help Wanted Office-Clerical

Clerical

A GOOD JOB ISN'T HARD TO FIND!
Just call Kelly Services. We offer good pay and benefits for the following positions:
- Word Processing Secretaries (WordPerfect & Lotus)
- Data Entry Operators (10 key style/8000 + KPH)
- Typists (50wpm)
- Receptionist (40wpm)

Livonia . . . 522-4020
Livonia . . . 522-3922
Garden City . . . 422-0260

KELLY TEMPORARY SERVICES
The "Kelly Girl" People
"The First And The Best"
Not An Agency; Never A Fee
Equal Opportunity Employer M/F/H

clerical

GENERAL CLERICAL
Earn Quick cash doing general clerical work for a variety of companies. Duties include filing, mass mailing, variety of proofreading, collating and general clerical. Reliable transportation a MUST.
- Choose long or short term assignment
- No typing or phone answering
- Good pay

For more information, call
Troy . . . 362-1180

KELLY TEMPORARY SERVICES
The "Kelly Girl" People
"The First And The Best"
Not An Agency; Never A Fee
Equal Opportunity Employer M/F/H

CLERICAL-PART TIME
Exciting position, Mon. thru Fri. 2pm-6pm. Must be able to type 45 WPM. Joe Panian Chevrolet, 28111 Telegraph, Southfield. 355-1000

CLERICAL
TEMPORARY TO PERMANENT

TELEMARKETERS	To $6.00
RECEPTIONISTS	TO $6.00
CLERK/TYPISTS	TO $7.00
DATA ENTRY	TO $7.00
WORD PROCESSORS	TO $9.00
LEGAL SECRETARIES	TO $10.00

$50 TO $100 SIGN UP BONUSES
EXPRESS SERVICES
643-8590

CLERICAL
Travel corporation of Southfield has immediate openings in their operations department. These are entry level positions for applicants with good clerical & organizational skills. Must type 45wpm, experience on CRT valuable. Modern offices, friendly staff.
Call Ms. Green, 827-4050

CLERICAL - $6-$7/HR
Will train
Call Today 557-1200
Fee $95.00 JNI Agency

HOME & SERVICE GUIDE

3 Accounting Services

ACCOUNTING BOOKEEPING & TAX SERVICE
BUSINESS CONSULTANT
Call AL OLSON 313-363-7098

5 Air Conditioning

AIR SYSTEMS
CUSTOM INSTALLATIONS
With Discount Prices -
Also Interruptible Electrical Service.
Furnace Sale. 471-0887

ALL AIR CONDITIONING & Heating Serviced. Check test & start, $20. 30 years experience. 843-6576

HEATING & COOLING
Installation & service. License. Furnace Inspections. All work guaranteed. 427-8756

6 Aluminum Cleaning

SPARKLING CLEAN POWER WASH & PAINT
We specialize in cleaning and/or painting Brick, Vinyl, Wood & Aluminum siding. Also we clean & seal decks, water sand blasting, awning cleaning, paint removal & caulking. Comm, Res., Lic. Ins., Bonded. Free Est. Satisfaction guaranteed.
5 yr. Anniversary special: 40% off on all services. 348-9226

ALL ALUMINUM or vinyl. Professional handcleaning & paint conditioning. FREE waxing, gutter cleaning & aluminum brightening
476-3337

ALUMINUM or VINYL CLEANING
Waxing & paint refurbishing.
471-2600

ALUMINUM SIDING
Cleaned and waxed
Brick and Painted Surfaces
525-0500

9 Aluminum Siding

AAAA ALUMINUM/VINYL SIDING
Trim, gutters, replacement windows, doors, decks. Repairs. Lic. Ins.
Free Estimates - Ken 421-3816

AAA ALUMINUM & VINYL
Siding, trim, gutters, rep. wind., etc. Lic. & Ins. Builder. 20 Yrs. Exp.. Ref. Chuck Burns, 559-6811 642-2216

AAFFORDABLE
Aluminum, Vinyl Siding, Gutters
Absolute Lowest Prices on Polytex
Vinyl Windows, Bays & Bows
Free Estimates
Deal direct with owner-no salesman
Quality Workmanship for 22 Years
Licensed ● Insured ● References
DTL ENTERPRISES
425-8608

ALCOA & REYNOLDS
Alum. siding & trim. Replacement windows. Free Est./do own work.
REDFORD ALUM. PRODUCTS
421-6260 or 464-1545

ALCOA Siding, Trim & Gutters, Windows, Enclosures, Awnings, Roofing, Storms, Steel Doors.
Metro Aluminum Frank: 474-4300

ALUMINUM & VINYL PRODUCTS
Custom aluminum trim - seamless gutters. 20 years experience.
Free Est. Quality Work! 422-8376

Aluminum & Vinyl Siding, Trim & Gutters
ALL WORK GUARANTEED
FULLY INSURED ● REFERENCES
LICENSED BUILDER
EARL WOOD
553-2520

ALUM. & Vinyl siding. Gutters, trim, enclosures, roofing & related work.
471-2600

EAGLE SIDING & PAINTING
Siding, trim & gutters. Painting.
Call Major
471-2911

9 Aluminum Siding

BEST PRICES ON
● Porch & Patio Enclosures
● Aluminum & Vinyl Siding
● Gutters & Awnings
● Replacement Windows
Deal direct with owner-no salesmen.
By Burton Alum. Co. Inc.
553-0215

SIDING ALL TYPES
If you are looking for quality and professionalism, call
SENTRY CONTRACTORS INC
476-4444
Lic. & Ins. Family business 55 yrs.

VINYL & ALUMINUM SIDING
Custom Trim & Gutters
HUFFMAN, 383-8438

15 Asphalt

American Asphalt
★ 25 YEARS EXPERIENCE ★
★ Paving.... ★ Sealcoating
★ Patching.. ★ Crack Fill
RESIDENTIAL & COMMERCIAL
BEFORE THE REST
CALL THE BEST & SAVE $$$
FALL SAVINGS
Free Est. 435-6928

ASPHALT EXPRESS
Commercial, residential paving & sealcoating, free estimates.
683-5010

ATLAS ASPHALT PAVING
Patching & sealcoating
Comm./Res...Free Est...855-7030

EAGLE ASPHALT
Comm'l/Resd'l-Ress./Guar.
423-5023 Free Est. 295-2011

EAGLE PAVING
Comm'l/Resd'tl Ress./Guar.
423-5023 295-2011

TRI-CITY PAVING
Quality Paving Since 1957
474-4489

24 Basement Waterproofing

All Types of Waterproofing
Guaranteed - Free Estimates
Peter Mauti - 476-1565

AQUA-STOP
Basement repair/No outside digging
Free est. Life-time guar. 647-3060

BASEMENT LEAKS REPAIRED
Drains & Sump pumps repaired
30 YEARS EXPERIENCE
Earl H. Jensen 474-6224

FRANK'S BASEMENT
Waterproofing. 25 years experience. No job too small. Free estimates. Licensed & insured. 422-9352

27 Brick, Block, Cement

A FREE & FAIR ESTIMATE
on all cement, brick & block work. Porches, walks, driveways, chimneys & patios. Glass blocks & brick pavers. Residential & Commercial. Lic. & Ins. Call anytime 534-1570

ALL MASONRY WORK
Fall Special-No job too small!
Free Estimates Guaranteed Work
Call anytime 531-0592

Angelo's Supplies
CONCRETE READY MIX
HAUL IT YOURSELF
¼ TO 2 YDS TRAILERS FREE
We Also Do All Types
Of Cement Work & Porches
478-1729

A-1 CUSTOM BRICK WORK
Specializing in porch & chimney repairs, brick sidewalks & additions, glass block. Call Keith: 477-6673

BRICK MASON
Chimneys, Porches, Patios
Repair Specialist.
Licensed. C&G Masonry 437-1534

27 Brick, Block, Cement

ALL TYPES - brick, block, cement, chimneys, driveways. New & repair.
471-2600

Apple Cement Co.
● Driveways, Walks, Patios
● Garage & Basement Floors
● Porches, Footings, Chimneys
● Brick & Block Work
Residential & Commercial
535-6066

CANTON CEMENT CO.
New cement work or remove, haul-a-way & replace old drives, garage floors, etc.. Licensed & insured. Free Estimate. Call 261-2818

CEMENT CONSTRUCTION
Specializing in small jobs. Driveways walks, patios, porches, steps, brick & block. R. Berard Co., Inc.
581-8311 349-0564

CHIMNEYS
Repaired or built new. Screened Cleaned. Roof leaks stopped
CROWN CONTRACTING 427-3981

DRIVEWAYS, garages, walks, porches, foundations. Brick & Block. Licensed...565-7479...Free Est.
UNIVERSAL CEMENT CO.

EAGLE MASONRY
Brick, Block, Cement,
Porches, Chimneys. Free Est.
Call Bob 538-2866

EMH CONTRACTING INC
Cement & Masonary

-All Repairs	-Small or large
-Driveways	-Residential
-Patios	-Commercial
-Steps	-Industrial
-Footings	-Fast, efficient
-Porches	-Licensed
-Floors	-Insured
-Waterproofing	-Backhoe work
WORK MYSELF	FREE ESTIMATE

348-0066

Frank Vento
Masonry & Cement Co, Inc.
All types Brick, Block, Cement Work
ADDITIONS
WATERPROOFING
FOUNDATIONS
DRIVEWAYS
GLASS BLOCK
SPECIALIZING IN BRICK PATIOS
Large or Small Jobs
RESIDENTIAL & COMMERICAL
I Do My Own Work
33 Years Experience
LICENSED & INSURED
References Available
1st Class Work-Free Estimates
464-7262

ITALO ROMANA CEMENT CO.
39 yrs.exp. Garage, driveways,patio. Garage raising. Lic.Bonded.Ins.
478-5908; 771-9850

JEANS MASONRY
Brick, block, cement
New & repair.
Robert: 349-8476

Kowalski Cement Co.
Porches & Steps - New & Repair.
30 Yrs. Exp. Free Est., 525-2627

LAMBERTO CONSTRUCTION
ALL TYPES OF CEMENT
No Job Too Big or Small!
Free Est. Lic. & Insured 455-2925

MASSIVE CONCRETE COMPANY
large or small jobs, free estimates, quality workmanship, Lisc. & Ins.
274-3210

MELONIO BROS.
CEMENT CONTRACTORS
34 YEARS EXPERIENCE
Garage, Driveway, Patio
Porches, Brick & Block
Lic., Bonded & Insured
Free Estimates
261-0665 or 261-5021

WESTLAND CEMENT - floors, garages, driveways, patios, walks, porches, foundations, brick/block. Licensed, Bonded, Insured
Free Est. • 476-4310 • 477-9192

33 Bldg. & Remodeling

A
Addition or Any Type Remodeling
VASHER & SONS CONSTRUCTION
Lic. & Ins. 8am-9pm 729-3764

ABSOLUTE SATISFACTION-GUARANTEED - Kitchens, baths, additions, basements, decks.
All Pro Construction 553-4456

A FAMILY BUSINESS
RON DUGAS BLDG.
● A PERSONAL TOUCH ●
KITCHENS, VANITIES, COUNTERS
BASEMENTS, DOORS, REPAIRS
VINYL & PELLA WINDOWS
Lic. & Insured 28 Yr. Experience
421-5526

BATHS - KITCHENS
Old Cabinets refaced like new.
Formica Cabinets & Counters.
Vanities, Dishwashers, Disposals installed. LICENSED. WALT, 476-6691

★ KITCHENS ★
Work Myself
Cabinet Refacing
Formica Counters
326-5025

CARPENTRY - Room additions, decks, windows & doors. Specializing in all types of home improvements. Lic. & Ins. 354-0006

CARPENTRY
Rough & Finish, Kitchens, Baths
Counter Tops - Windows/Doors
replaced. Wolmanized decks
R. BERARD - 581-8311: 349-0564

COMPLETE MODERNIZATION
PRICED WITHIN REASON
COMPLETED TO PERFECTION

CUSTOM KITCHENS
or Laminate your existing Cabinets
FORMICA TOPS - REC ROOMS
WORK MYSELF
D. BOWYERaves. 591-3973

COMPLETE REMODELING
Lic'd. Contractor. 23 yrs. exp. Quality Work. Reasonable prices. Work myself. Ref. 477-2265 or 477-7743

CREATIVE HOME BUILDING
New Homes, Additions, Remodeling
Siding ● Decks ● Garages
Design Service ● Free Estimates
Licensed Builder 454-9665

CUSTOM HOME BUILDING
Also Remodeling, Additions, Rec Rooms, Kitchens & Baths.
Licensed & Insured.
Call Canfield Contracting 261-9349

DORMERS, ADDITIONS, all home improvements. New houses, rough or finished. 35yrs. experience.
Lic. & Ins. 386-1497

D.M. Zecchini, Inc.
HOME/OFFICE REMODELING
532-3895

HOME TOWN BUILDERS
Residential Building & Remodeling
Quality craftsmanship at affordable prices. Lic. & Ins. 459-3232

MARS BLDG. CO. - Residential, Commercial. Additions, Kitchen, Dormers, Rec Room, Bath, Siding. Free est. Prompt service. 538-2666

REC ROOM, KITCHEN & BATH SPECIALISTS. All Remodeling.
476-0011

REMODELING
Painting, Decorating. Free Estimates. J. Russo 669-5248

REMODELING & REPAIRS
WOOD DECKS
REPLACEMENT WINDOWS
-SIDING & TRIM-
COMPLETE HOME IMPROVEMENT
LICENSED CALL JOHN - 522-5401

39 Carpentry

A KITCHEN SPECIALIST
Refacing or New Cabinets
Formica Counters
Dishwasher Installation 326-5025

39 Carpentry

ADDITIONS, DECKS & REPAIRS
Basement Conversions
16 yrs. experience
Call Jerry Evenings 532-5148

ALL TYPES CARPENTRY
20 years experience. Special on finished basements. Free Estimates
Call Bruno 464-1358

ALL TYPES of Carpentry, Custom Work, Repairs, etc. All Craftsmanship Guaranteed. Lic. & Ins. Robert Paul Contractors. 471-4872

★
CARPENTER with 26 yrs. experience. All remodeling & new work. Very reasonable. Call: 565-1681

CARPENTER - 25 years experience. Basements finished, offices, suspended ceilings, doors, etc.
Free est. 453-7856

CARPENTRY
Drywall - basement remodeling, additions, decks, private fences. Lic. & Ins. Free est. Brian 531-4369

CARPENTRY-Finish or Rough, additions, kitchens, drywall, closets, basements, replacement windows Lic."No job too small." 522-2563

CLOSET SPECIALISTS
Aeromatic cedar installed in closets: redesign them for max. usage.
Norman W. Lee. Free Est. 557-1615

KEN FIERKE Lic.-Ins. Carpentry. Decks, gutters, roofs, alum siding, rec rooms, windows, doors, etc. Reasonable. Free Est. 937-2390

NORTHVILLE HOMES INC.
Additions and Renovations. Custom carpentry from frame work thru finished trim. Lic. Ins. 752-7302

PHIL'S CARPENTRY, ROOFING
Siding, Decks. Floors leveled.
Alterations. Additions. Small jobs.
Call: 398-9859

SMALL WORLD
SMALL JOBS
DONE
EFFICIENTLY & PROFICIENTLY
BY A LICENSED
CARPENTER
WALT: 525-1707

471-2600
Rec rooms, Basements, Kitchens, Bathrooms. New & repairs.

40 Cabinetry & Formica

AAA KITCHENS & BATHS
COUNTER TOPS
& CABINETS
Dishwasher & Appliance Installation.
REC ROOMS
FRANK RASHID
Days 474-3846 Eves. 474-5652

SIGNATURE WOODWORK
Custom furniture, cabinets, wall units. Perfectionist in design and execution. All finishes. 872-7164

41 Carpets

METRO FLOORS
"The leader in flooring installation"
DuPont Anso V, Allied Stainmaster, Philadelphia Weardated, Armstrong, Mannington, Kentile. Carpet & Linoleum always on sale for home or business. Call now for estimate. 728-6279

MICK GAVIN Carpets, No-Wax Vinyl, Ceramic Tile. Sales & installation. 27 yrs. exp. Showroom. Livonia. Free Estimates. 537-3489

42 Carpet Cleaning & Dyeing

AN ALPINE FRESH CARPET - steam cleaning service. 2 rooms & hall, $30; one chair free. Any sofa $25. Any loveseat $20. Any chair $15. Peak of clean. 422-0256

471-2600
Rug Cleaning, Installing, Floor Stripping, Polishing, Refinishing.

44 Carpet Laying & Repair

AAA CARPET REPAIRS
Seams & Restretching - All Repairs
1 DAY SERVICE
ALL WORK GUARANTEED
626-5588

ALL INSTALLATION & REPAIRS
DAVE'S CARPET
Pad avail. All work Guaranteed. Ref.
3 Yrs Exp. Ins. Call Dave 421-8520

BUD'S CARPET INSTALLATION
Repairs & restretching, a Speciality
Free Estimates
All work guaranteed. 453-2281

55 Chimney Cleaning, Building, Repair

ALL CHIMNEY Work. Repairs. New. Caps. Flue Pipes. Brick Work.
471-2600

ALWAYS A CLEAN SWEEP
MILLER'S CLEAN SWEEP
Caps & Screens Installed.
Fully Insured 525-0235

A-1 Service Guaranteed by
DOWNING STREET
FIREPLACE & BBQ CO.
476-3337

Chimneys
Built new & repair.
Will beat any price!
Senior citizen discount.
Licensed & insured.
BEST CHIMNEY CO.
Dearborn - 292-7722
Southfield - 557-5595

Chimneys
● New & Repairs
● Cleaning
● Screens
SENIOR DISCOUNT
BEAT ANY PRICE
"Deal With Owner"
645-6265

CHIMNEYS - PORCHES
BRICK RESTORATION
Rebuilt, Repaired, Leaks Stopped
Tuck Pointing, Flashings, Cleaned & Screened. All Work Guaranteed. Free Estimates, Licensed. Insured.
828-2733

Chimneys
Repaired or built new
Screened • Cleaned
ROOF LEAKS STOPPED
Senior Citizen Discount
Licensed & Insured
CROWN CONTRACTING
427-3981

HIGH HAT CHIMNEY SWEEP
Raincaps, Dampers, Repairs
Guaranteed no mess. Insured
Lic. (#2778) • 454-3557 531-8531

61 Decks - Patios

A BEAUTIFUL CUSTOM DECK
12 years of deck building. Experienced. Pre-season prices. Lic. & Ins.
COMPLETE CONST CO 477-7705

ABOUT TO BUILD A DECK?
Free stairs and rails if you act now. Quality cedar or treated wood. Free Est., Lic., Ins. References 261-1614

' CUSTOM DECKS '
Fall Special -Large 14x15 decks, w/ rails. $1,295, All wolt. mat. Free Est. & Designs. Jim or Mark 522-3582

DECKS & BASEMENTS
5 Yrs. Exp. Excellent Ref.
Steven Scholl - 728-2278

FAZIO CONSTRUCTION
would like your business. Call now for your free deck estimate459-7155

62 Doors

MR. GOOD DOOR
Res: Door Repair • Locksmithing
Lock & Doors Installed (All Types)
Dead-bolt Specials! 451-6899

64 Dressmaking & Tailoring

ALTERATIONS
Fast & reasonable
For appt. call
937-0899

PROFESSIONAL ALTERATIONS & REPAIRS on any type of garment. 1 Day Service on hems available.
Cindy Green 525-4413

65 Drywall

AAA DRYWALL & TEXTURE
Drywall hang & finish. Any type of texture. Guaranteed. Insured.
338-3711

DRYWALL
Hanging & Finishing
New & Remodel. Repairs. 381-8504

DRY WALL & PLASTER
New & Repair. Hand or Spray texturing. Acoustical ceil. Lic.-Guar.
30 yrs. exp. 543-0712 or 682-7543

DRYWALL REPAIR
Water damage.
Interior ceilings and walls.
Guaranteed 255-6486

471-2600
New & repair plastering, taping, texturizing, stucco.

66 Electrical

A & A ELECTRIC
Res. & Comm., breaker & fuse panels, plugs, violations. Lic. Low Prices. Free Est. Anytime 584-7969

ABLE SEMI-RETIRED Electrician
30 Years Experience. Licensed.
Commercial-Residential-Industrial
Perry Electric: 326-7770; 728-3839

About To Call An Electrician?
25 Yrs. Experience. Older Homes My Speciality. Free Estimates. All Types Of Work. 534-9564 626-0662

ABSOLUTE QUALITY ELECTRICAL
Residential Repairs & Installations
Licensed - Insured - Guaranteed
471-5132

BANKS ELECTRIC
We love our work; the results prove it! Most reasonable rates! 7 Day Serv. Res/Comm. Lic. 292-7798

BILL OKLER ELECTRIC
Res. & Comm. - Lic. & Ins.
Specializing in old homes.
Drop cloth & clean up included.
624-6713

BOLLIN ELECTRIC
Commercial-Industrial-Res'l
425-0030

J. C. PRICE Electric
Small Job Welcome
Free Estimates
Sr.Citizen Discounts: 489-4206

R & L ELECTRIC
Any type electrical jobs. Sr. Discount. Res. & Comm. 459-3623

ROWE ELECTRIC & SUPPLY
33920 Van Born, Wayne
721-4080
Electrical Contracting & Supplies

TOM SHORTAL & SONS
Electric repairs, maintenance & construction. Free Est. Reliable & honest family business. 537-8482

WHITBECK ELECTRIC
Est. 1976
Res. - Comm. - Ind.
Mastercard & Visa accepted
M-F 8:30-6, Sat. 9-6
326-2526

69 Excavating

BULLDOZING & EXCAVATING
Grading. Septic fields. Hauling dirt. Free Estimates. No job too small.
Call 453-4830

69 Excavating

EXCAVATING - TRENCHING
Sewer, Water lines, Parking Lots, Septic Tanks. Reasonable.
Licensed. Call: 838-6731

72 Fences

DON'T BE
Overcharged on your fencing needs. We have very competitive prices on residential chain link, commercial security and wood privacy fences.
J & M Fence Co. 474-3616

FENCE INSTALLATION
Wood, chain link, split rail, picket, dog pens. Qual. work, Qual. materials. 15 Yrs. Exp. 533-5101

STEEL FENCES, heavy lasting quality and privacy best western red cedar, and stockade, installed or do it yourself, tools loaned, free instructions. Heavy duty portable sectional dog kennels, any size. Professional workmanship, prompt service, honest fair prices.
Call anytime: 423-6426; 356-3017

4 FT. CHAIN LINK FENCE
$2.50 Per Ft. Installed
Corner Posts & Gates Extra
Residential & Commercial 533-9309

78 Firewood

ABSOLUTELY seasoned 1 yr split mixed hardwoods. $60 face cord 4'x 8'x 16-18in. 2 or more $55 each. Free deliv. Liv & nearby 464-2433

ALL SEASONED HARDWOOD
1 face cord $57(4'x8'x16")
2 face cords $109
White Birch $67 face cord
Hickory $67 face cord
Half Birch/half hardwood $62
Prompt, free delivery. 464-1457

FOR SALE- Delivered or picked up. Seasoned, mixed hardwood. Custom orders available. All one species. (Cedar kindling available block or split). 547-6249

MIXED FIREWOOD
$55 per face cord. 4'x8'x16-18"
525-9421

81 Floor Service

A-1 WOOD FLOORS
We install, sand & finish all types of wood. "Custom Work at Affordable Prices!" Free Est. 295-4924

B & B WOOD FLOORS
Installation & refinishing.
Call for estimate 421-7078

COUNTRY QUALITY HARDWOOD FLOORS
Inc. Excellent references. 357-7827

DANDY HARDWOOD FLOOR Finishing - Hardwood floors installed, finished, repaired. Division of Desanto Construction. 522-1811

STEVE'S FLOORING & FINISHING
Hardwood floors. Parquet specialty. Laying, sanding, finishing. Re-finish old floors. Reasonable. 366-6981

90 Furnace Install Or Repair

AIR SYSTEMS
Custom Installation & Service
For Your Heating & Cooling
Furnaces 471-0887

96 Garages

BOTTOM EDGE RUST REMOVED
New galvanized metal installed with weatherstrip, saves replacement. Arms, springs, rollers, etc. installed. 2 Yr. Guarantee. Prof. Results.
SAVE-A-DOOR 295-3667

GARAGE DOORS
Steel Entrance Doors
Guaranteed to beat your best deal or we'll give you a garage door opener FREE!
Save money, call us LAST!
New & Used Parts Ins. Work
SHAMROCK DOOR CO. 534-4653

96 Garages

GARAGE DOORS
Electric Door Openers, Quality Products, Economical Prices.
Free Estimates. 261-2999

RASHID BUILDERS
Best deal! Taylor Garage Door Distributors & Openers. New & used parts. Remodeling old garages. Energy efficient steel entrance doors and storms. Visit our warehouse. 1 yr. guaranteed parts & labor. Call for free estimates. 474-3846

99 Gutters

Complete Gutter Work
Aluminum or Galvanized
Instll'd., repaired, cleaned. 543-9196

LIVONIA GUTTER
Your Complete Gutter Service
Seamless Gutters, Repairs, Cleaning & Screening. Free Est. 474-6916

OHMER GUTTER SERVICE
Gutters cleaned-screened-repaired.
New gutters & roof repairs.
Free Estimates. 624-5357

102 Handyman Male/Female

DU-IT-ALL
Home Care & Improvement
Painting, Drywall, Plumbing, Etc.
Phone Anytime: 363-4545

HANDYMAN All Types Of Work
Carpentry, Plumbing, Some Electrical, Remodeling, Wallpaper, Roofing, Etc. Call anytime. 532-2363

HANDYMAN INC.• Bathroom Remodeling • Electrical Repairs • Security Lighting • Plumbing Repairs • General Carpentry. Jack 779-6263

HANDYMAN JACK
General home maintenance
Repairs of Electrical, Plumbing, doors, Caulking, etc. 737-9290

Retired Handyman
All types of work. 471-3729

1-STOP REPAIR
we do Sewer, Plumbing, Appliance, Electrical & Design Metal Welding work. Roofs, Wood, Plaster & Paint. 24 HR. SER. TROY AREA. 649-4030

105 Hauling

A-1 HAULING - Moving. Scrap metal, Cleaning basements, Garages, Stores, etc. Lowest prices in town. Quick service. Free Est. Serving Wayne & Oakland Counties. Central location. 547-2764 or 559-6138

★ CHEAP HAULING
Clean 4 Wheel Drive Pickup. Will Move Anything! Anywhere! Call Sean or Leave Message at 647-9511

GENERAL HAULING
Concrete break-out to trash & remodeling debris. Priced by pick-up or dump truck loads. 537-9275

MICK & DAGO HAULING
& HOME MAINTENANCE
Hauling, Cleanup, Painting, Cement Work and Tree Trimming. 471-5039

110 Housecleaning

AFFORDABLE HOME CLEANING,
BY SUBURBAN
Call Cindy at 561-9820 Mon. thru Fri. 9am till 4pm. Gift Certificates available. Fully insured. 561-9820

B & D HOUSECLEANING
Reasonable Rates, References.
Experienced. Bobbie 421-2339

CALL TY-D MAIDS. 10% off Mos. taken on regular basis- new customers. Gift certificates available. Bonded, Ins. & Supervised. 425-2259

● EASY LIVING MAID SERVICE ●
BONDED & INSURED. ● ALSO,
BUSINESS & PRIVATE CATERING.
HOURS: 9-5, MON.-SAT., 455-2489

HOUSECLEANING BY
Cathie's Cleaning Company
$40 weekly, $45 bi-weekly,
$50 monthly. References. 455-8455

HOUSECLEANING & GROCERY SHOPPING
348-4449

504 Help Wanted Office-Clerical

Clerical - Part-time

Mature person needed for Birmingham/Bloomfield real estate company. Light typing, good telephone manner, greetings & weekends. Nice work atmosphere. Ask For Mr Bower or MaryAnn.

646-6000

CLERICAL - 8am-4pm, Mon.-Fri. 5 Mile/Levan area. Some typing, bookkeeping, answer phones. Ask for Cathy 534-7474

Clerical

5 People Needed Now !

If you've got good clerical skills, use them to get a good paying assignment with Kelly Services. We now have positions open with a mortgage company in Farmington Hills for

- $5.00/hr. 40hrs /wk
- 8:15am - 4:45pm
- Light typing
- 10-key calculator
- Proofreading work
- Assignment lasts through December

This is an excellent opportunity to work while the kids are in school or rejoin the workforce. Call Kelly today at

Farmington Hills 471-2050

KELLY TEMPORARY SERVICES
The "Kelly Girl" People
"The First And The Best"
Not An Agency; Never A Fee
Equal Opportunity Employer M/F/H

CLERKS - typists & file, with 6-8 mos office experience, light typing helpful, many openings with large corps in Novi, Southfield & Farmington. $823/mo. Call Louise at Uniforce 473-2930

CLERK/TYPIST

Attorneys in Farmington Hills will train for their office. Typing & filing skills essential. Experience not required. Starting wage $4.25 per hour with regular increases. 855-6562

Church Secretary

Mature woman - 20 hours per week. Secretarial experience, appealing phone personality, typing & spelling skills. A Must. Ask for - Pastor Jay Kroth, Riverside Park Church, days - 464-0999; eves 420-3479

Clerical/Part-time

Southfield - Perfect for college student. Must be mature & able to work independently. Typing & computer experience necessary. Hours Tues., Wed., Thurs. 5-10pm, Sat. 9-5pm. Benefits available. Call for more information.

354-7111

CLERICAL POSITION for Belleville Company offering good benefits. Experience in bookkeeping, typing, data entry and customer service. Call Glenda at 941-3320

Clerical Position Full Time

Some computer and word processing experience required. Duties will include working with numbers, typing, some switchboard-receptionist, other clerical functions. Call Mr James Miller, Jewish Family Service, Mon-Fri. 8:30am-5pm 569-1500

CLERK/MESSENGER - Full time, for Southfield law firm. Dependable car necessary. Perfect position for evening student. Call Kim, 358-2090

CLERKS

The Americare Companies has immediate openings in our Farmington Hills office for File and General Office Clerks. Requirements include excellent filing and organizational skills. Light typing and familiarity with a computer terminal helpful but not necessary. Previous office experience a plus. We are looking for energetic self-starters who are willing to grow with us. These full-time positions offer excellent starting salary and a comprehensive benefit package. If you are seeking a entry level position which offers advancement opportunities, please call for an application

489-9220
An Equal Opportunity Employer

CLERK/TYPIST - Immediate opening in Real Estate company available Full-time. Good verbal & written communication skills, a Must. Ask for Flo, 855-4636

Clerk Typist

Reliable, accurate, attention to details. Good telephone, typing skills. Send resume: Jobar, Inc.-CT, 27150 W. 8 Mile, Southfield, MI 48034

Computer Operator

Clerical skills. Experienced. Immediate opening. Livonia 427-5720

Consumer Banking

Sterling Savings Bank is seeking entry level individual for its consumer credit card area. Responsibilities include data entry, monthly report processing & handling customer inquiries. Will train. Salary & benefits. Call 355-3400, ext. 288
An Equal Opportunity Employer

CONSUMER LOAN CLERK

Full time entry level clerical position exists at our Hamtramck office. Candidate must have a minimum of 1 year office experience with ability on all office machines, good typing skills and the ability to handle the pressures of daily responsibilities in a professional and dependable manner. This position offers opportunity for advancement and an excellent benefit package. Qualified candidates please call our Personnel Dept. during regular business hours at 362-6000, Ext. 218
An Equal Opportunity Employer

COURIER/CLERICAL

A Troy based insurance agency is seeking an individual to work full time in our office services department. Duties will include all aspects of internal and external mail pick up, processing and delivery, distributing supplies, moving files, banking & running errands as requested by supervisor. Occasional errands may be required with use of personal vehicle. Good driving record is a must.

Applications available at

PROCTOR HOMER WARREN, INC
2100 W. Big Beaver Rd.
Troy, MI 48084

COURIER/CLERK needed in fast paced Bloomfield Hills company. Auto & insurance required. Flexible part time hours available. Respond in writing to: Office Manager, 2000 N. Woodward, Suite 130, Bloomfield Hills, MI 48013.

CREDIT AND COLLECTION position available for self motivated, individual with 2-3 yrs. experience. General bookkeeping experience a plus. Non smoking floor. Please send resume and salary requirements to: Ms. Bengry, 57 Park St., Troy, MI 48083. EOE

CREDIT REPORTING AGENCY in need of full and part time office help. Previous credit experience requested. Flexible hours. Farmington Hills. Please callafter 2pm, 476-8925

CUSTOMER SERVICE REP
Take orders, assist customers, etc. Apply at: 11866 Hubbard (bet Merriman & Farmington, N. of Plymouth)

CUSTOMER SERVICE representative needed full time in Farmington Hills for medical distribution center. Will train. Call 9-11am, 473-9400

CUSTOMER SERVICE & General Office (no typing). Busy office needs mature person for flexible part or full time. Apply at: 32525 Stephenson Hwy. near 14 Mile Rd.

DATA ENTRY CLERK
Bookkeeping background required. Ask for Stan at 351-2100

DATA ENTRY

Apply now for long and short term assignments in the Farmington/Southfield areas. These positions require heavy numeric skills and 10,000 keystrokes. Call for an appointment.

ENTECH SERVICES, LTD.
737-1744

DATA ENTRY CLERK - needed for Southfield based dental plan. Must have 1-2 yrs. CRT experience & willing to work 5:30 to 9pm. Qualified candidates should send resume to: Personnel, 2000 Town Center, Suite 2200, Southfield MI 48075.
An Equal Opportunity Employer

Customer Representative

Part time. Commitment to perform a variety of office functions related to cable television. Submit resume by Sept. 8, 1989, to: Maclean & Hunter Cable TV, 29141 Parda, Garden City, Mi., 48135.
An Equal Opportunity Employer

Customer Service

Mature, reliable. Good with people, telephone & figures. Accurate, attention to details. Non smoker. Send resume: Mrs. S. at Jobar, Inc., NEXUS of Mich. & Ontario, 27150 W. 8 Mile, Southfield, MI 48034

Customer Service Rep

Team-oriented customer service dept. seeking self motivated individual. Process phone orders & problem solve for our nursing home customers. Candidates should have customer service experience. Third party insurance & medical product knowledge a plus. Employee stock ownership company. Send resume to Janet McPhearson, P.O. CN3335, Livonia, MI 48151

Customer Service

Farmington copier dealer needs person with professional phone manner & computer entry experience for dispatch position. Contact Lisa at 478-0005, Ext. 315

Data Entry Clerk
Entry Level

Our growing Quality Assurance Dept. has 2 openings for Data Entry Clerks. These positions require experience in charting & graphic data, usage of IBM PC and knowledge of Symphony & spreadsheet is helpful. Please submit resume WITH SALARY REQUIREMENTS or apply in person at:

Personnel Department
AMERICAN YAZAKI CORPORATION
6700 Haggerty Road
Canton, MI 48187
NO Phone Calls Please
An Equal Opportunity Employer

DATA ENTRY CLERK
Needed full time. Entry level position. Farmington Hills area. Call between 9 & 11am 473-9400

Data Entry/ Customer Service Operators

Excellent opportunity to join a growing company.

Experience should include:

- At least one year data entry experience
- Familiar with PC/PC LAN environment
- 10-key proficiency a plus
- Excellent phone skills.

If you want to join a team-oriented environment, please send your resume or apply in person, Mon.-Fri., between 10am and 5pm at:

PARK WEST GALLERY
29469 Northwestern,
Southfield, MI., 48034
Att'n.: Personnel

DATA ENTRY - immediate entry level opening with Southfield manufacturer. No experience necessary. Light typing preferred. Excellent working conditions & benefit package. Please submit resume to PO Box 2020, Southfield MI 48037-2020
An Equal Opportunity Employer

DATA ENTRY SUPERVISOR
Full-time position. Southfield location. Previous experience in supervision a must. Excellent math ability & 10 key calculator/data entry skills needed. Salary to commensurate with experience. Send resume and salary requirements to: Attn: Personnel, P.O. Box 5091, Southfield, MI 48086

Data Entry Clerk

Immediate opening in small national wholesale distribution firm. Duties include correspondence, catalogue layout and other related responsibilities. Secretarial experience, maturity and stability required. From $18,000 per year plus benefits depending upon experience and abilities. Located in New Center Area, Detroit. Reply to:

Dept. A, P. O. Box 32562
Detroit, MI 48232

EXECUTIVE SECRETARY - Southfield professional organization seeks a top level individual to assist busy executive. Excellent typing & organizational skills required, must be able to transcribe from dictaphone tapes, minimum 2 yrs previous experience, excellent salary, benefits program. Please submit resume & salary requirements to Box #980, Observer & Eccentric Newspapers, 36251 Schoolcraft Rd., Livonia, Michigan 48150

File Clerk/Full Time

Needed for Southfield law firm. Variety of duties including typing, phone, etc. Send resume or apply at 4000 Town Center, Suite 1240, Southfield, MI 48075 352-9080

FILE CLERK - Needed for law firm. Northville/Novi area. Prior working experience desired. Position requires good spelling, light typing, organization and common sense. Dependability & reliability mandatory! 40 hour week includes 9-12 on Saturdays. Call Ann, 349-3960.

File Clerk

Part-time, for small Birmingham law firm. Typing and good organizational skills required. Salary based on experience 540-3340

FILE CLERK/TYPIST - a growing company is seeking an individual to work full time in our agency dept. Duties will include typing, data entry, filing, answering phones, switchboard relief, assisting in opening, sorting & distributing mail. Previous clerical experience helpful. Applications available at Proctor, Homer, Warren, Inc. 2100 W. Big Beaver, Troy, MI. 48084

Filing Clerk Needed

for Farmington Hills medical office. Call 474-5575

General Office

Mature person, flexible hours. Light experience. Located in Livonia. Call for appointment: 425-8201

GENERAL OFFICE - PART-TIME
Accurate typing, excellent phone manners and ability to learn and do variety of tasks. Able to work intermittently from 1 day to 1 week on and on-call, fill-in basis for shortage, vacation and busy times. Great Farmington Hills office atmosphere. Call Barbara 9 to 5 daily: 473-7530

GENERAL Office for manufacturers rep firm. Typing, data entry, word & sales order processing, billing, good phone skills, detail-oriented, non smoker. Mail resume to: Personnel, 12792 Currie Court, Livonia, 48150

DATA DIRECTIONS

Data Directions, a leading provider of computer software and services to the insurance industry, has immediate openings for:

Data Entry Clerks

Must have 1 year data entry experience, 10-key by touch, 6,000 KPH. Excellent benefits package. Send resume to:

Data Directions
Attn: Personnel
30833 Northwestern Hwy.
Farmington Hills, MI 48018

DATA ENTRY/CLERICAL
Troy office. Send resume stating salary to: Box 738, Observer & Eccentric Newspapers, 36251 Schoolcraft Rd., Livonia, Michigan 48150

DATA ENTRY OPERATORS

We are recruiting quality personnel for long & short term assignments in the Detroit & Livonia areas. Top pay & benefits. Call today for an appointment.

CORPORATE PERSONNEL SERVICES

DETROIT	965-0267
LIVONIA	478-1010
PLYMOUTH	454-4818
TROY	643-7840
WARREN	751-1670

DISPATCHER - required for large Livonia based computer company, to handle high volume of calls. Will train. Call Debbie 591-1707

ENTRY LEVEL
Entry level part or full time Typist/Messenger position available at Farmington Hills Real Estate Development company. Good benefits. Non smoking environment. Call Karen at 851-8200

ENTRY LEVEL

Immediate full time opening for individual with good clerical skills. We will train you to apply your skills in position involving varied duties including filing, mail processing and light typing.

Excellent employee benefits and promotional opportunities with a chance to develop advance skills.

Novi Town Center location. Call Vicky Sata for appt 349-8000
Liberty Mutual Insurance Group
An Equal Opportunity Employer

EXECUTIVE LEGAL SECRETARY
For Senior partner of growing law firm. Experienced, articulate & well educated. Corporate, real estate & civil litigation. Administrative tasks & supervision responsibilities. Fabulous office in Farmington Hills. WordPerfect, top salary, full benefits. 626-5000

EXECUTIVE SECRETARY with word processing skills needed to work as an ETD Temporary. Excellent salary with benefits. Call 425-6226

EXECUTIVE SECRETARY
Southfield service company seeks bright, hard-working individual to assist president. Duties will be diversified and challenging. Excellent secretarial skills required. Qualified candidates must be willing to work flexible hours, be self motivated, and organized with attention to details. Send resume to: P.O. Box 300, Southfield, MI., 48037

EXECUTIVE SECRETARY

Southfield firm seeks outstanding professional with solid experience to work for Director. Position requires strong written, verbal & organization skills, familiar with word processing and shorthand of 80-90wpm. Salary $18-$20K. Full benefits.
Contact Sheri Hill.
AMERICAN/SCI
649-2010

FARMINGTON HILLS MEDICAL OFFICE
Front Desk Receptionist/Biller, full time. Keyboard experience. 851-6657

FAST PACED Livonia office looking for a team player to pitch in with diversified duties: interviewing, answering the phone, light typing and filing are all part of this diversified position. Previous temporary help industry experience a plus. Call now for appt. 427-7660

EXCITING CAREER OPPORTUNITY

Our rapidly expanding computer sales office in Farmington Hills is looking for a person that has minimum 3 years clerical experience with accounts receivable, billing, order processing. Growth opportunity. Good salary, benefits, and profit sharing. Non-smokers call 553-8200

EXECUTIVE ASSISTANT

International Troy based company seeks an executive assistant to the Vice President/Sales. Position requires accurate typing/word processing at 70wpm. Minimum of 3 years experience at executive secretarial level. Knowledge of Multimate word processing desirable. Shorthand experience required. Comprehensive salary & benefit package. Non smoking building. Send resume to Box 918, Observer & Eccentric Newspapers, 36251 Schoolcraft Rd., Livonia, Michigan 48150
An Equal Opportunity Employer

EXECUTIVE SECRETARY ASSISTANT

Immediate opening in small national wholesale distribution firm. Duties include correspondence, catalogue layout and other related responsibilities. Secretarial experience, maturity and stability required. From $18,000 per year plus benefits depending upon experience and abilities. Located in New Center Area, Detroit. Reply to:

Dept. A, P. O. Box 32562
Detroit, MI 48232

EXECUTIVE SECRETARY - Southfield professional organization seeks a top level individual to assist busy executive. Excellent typing & organizational skills required, must be able to transcribe from dictaphone tapes, minimum 2 yrs previous experience, excellent salary, benefits program. Please submit resume & salary requirements to Box #980, Observer & Eccentric Newspapers, 36251 Schoolcraft Rd., Livonia, Michigan 48150

File Clerk/Full Time

Needed for Southfield law firm. Variety of duties including typing, phone, etc. Send resume or apply at 4000 Town Center, Suite 1240, Southfield, MI 48075 352-9080

FILE CLERK - Needed for law firm. Northville/Novi area. Prior working experience desired. Position requires good spelling, light typing, organization and common sense. Dependability & reliability mandatory! 40 hour week includes 9-12 on Saturdays. Call Ann, 349-3960.

File Clerk

Part-time, for small Birmingham law firm. Typing and good organizational skills required. Salary based on experience 540-3340

FILE CLERK/TYPIST - a growing company is seeking an individual to work full time in our agency dept. Duties will include typing, data entry, filing, answering phones, switchboard relief, assisting in opening, sorting & distributing mail. Previous clerical experience helpful. Applications available at Proctor, Homer, Warren, Inc. 2100 W. Big Beaver, Troy, MI. 48084

Filing Clerk Needed

for Farmington Hills medical office. Call 474-5575

General Office

Mature person, flexible hours. Light experience. Located in Livonia. Call for appointment: 425-8201

GENERAL OFFICE - PART-TIME
Accurate typing, excellent phone manners and ability to learn and do variety of tasks. Able to work intermittently from 1 day to 1 week on and on-call, fill-in basis for shortage, vacation and busy times. Great Farmington Hills office atmosphere. Call Barbara 9 to 5 daily: 473-7530

GENERAL Office for manufacturers rep firm. Typing, data entry, word & sales order processing, billing, good phone skills, detail-oriented, non smoker. Mail resume to: Personnel, 12792 Currie Court, Livonia, 48150

FULL TIME RECEPTIONIST

required. Law office. 559-3600

General Clerical

Part time, Bloomfield Hills insurance agency. $5/hr to start. Call 644-6981

General Office

Southfield company has full-time, entry level position for reliable individual. General office skills & CRT experience helpful but will train. Pleasant phone personality a must. Starting salary $165 wk. 353-6620

General Office

Entry level position for large mfg co in Livonia. Part & full time positions available. Historic, 12000 Market St. Near Plymouth & Levan

General Office/Part Time

Mature person, 3 days for small business, Maple-Livernois. 10am-2pm, phone, file. Will train. Call 1-4 pm, 362-8727

General Office

Troy manufacturing facility has a full time opening in our accounts receivable department. Computer knowledge a plus. 280-0300

GENERAL OFFICE - Mature person needed for Bid Department. Fast paced office. Need to be self starter with good phone voice. Send resume to P.O. Box 5336, W. Bloomfield, MI., 48033

GENERAL OFFICE - part time available requiring the performance of general bookkeeping duties including payroll. Work 12-15 hours per week. Previous bookkeeping experience helpful. If you are detail conscience, work well with numbers & have neat handwriting this job may be for you. To arrange for interview call: Manager, 9-11am., Mon. thru Fri. Friendly Restaurant, 42370 E. Ann Arbor Rd. Plymouth. 459-5790
An Equal Opportunity Employer

GENERAL OFFICE: Livonia Distributor seeks detailed oriented individual with typing - clerical experience. Some data entry preferred. Send resume including salary history to PO Box 9113, Livonia, MI. 48151.

GENERAL OFFICE & receptionists for major corp. in Southfield, Livonia, Wixom, Farmington. Roim, Dimension, Horizon experience & light typing helpful. $6.50-$7/hr. Call Becky at Uniforce 357-0034 or Doreen 473-2930

General Office Clerk

Farmington Hills wholesale, hardware & appliance distributor seeks office clerk for data entry and general office functions. Some experience in accounts payable desirable Call471-5500

IMMEDIATE POSITIONS available coding research questionnaires, nice office atmosphere in Southfield, part time hours, 9am-5pm. Ask for Fran Sokel 827-2400, ext. 319.

INDEPENDENT insurance adjusting company seeking dependable self-starter who can type 55 plus wpm., dictaphone experience a must, word processing helpful. Additional duties include phone backup, mail distribution. Send resume with salary history to; P. O. Box 2260, Farmington Hills, MI., 48333. Att: Pete Hoadley.

Insurance

Home office of Livonia insurance company has immediate full time openings for:

Office Clericals
Benefits Analysts
(Experienced)

Competitive salaries, 4½ day work week, company paid fringe benefits including health insurance, paid holidays & vacations. Call:

591-4690
Mon. thru Thurs. 7:30am-4:30pm
Fri. 8am-12noon

Insurance

Part time Commercial Insurance Service Assistant for professional Livonia Agency. Experienced preferred but not required; willing to train sharp person with excellent office skills. Please mail resume to: Deborah Campbell, P.O. Box 9226, Livonia, MI., 48151

FULL TIME RECEPTIONIST

required. Law office. 559-3600

General Clerical

Part time, Bloomfield Hills insurance agency. $5/hr to start. Call 644-6981

General Office

Southfield company has full-time, entry level position for reliable individual. General office skills & CRT experience helpful but will train. Pleasant phone personality a must. Starting salary $165 wk. 353-6620

General Office

Entry level position for large mfg co in Livonia. Part & full time positions available. Historic, 12000 Market St. Near Plymouth & Levan

General Office/Part Time

Mature person, 3 days for small business, Maple-Livernois. 10am-2pm, phone, file. Will train. Call 1-4 pm, 362-8727

General Office

Troy manufacturing facility has a full time opening in our accounts receivable department. Computer knowledge a plus. 280-0300

GENERAL OFFICE - Mature person needed for Bid Department. Fast paced office. Need to be self starter with good phone voice. Send resume to P.O. Box 5336, W. Bloomfield, MI., 48033

GENERAL OFFICE - part time available requiring the performance of general bookkeeping duties including payroll. Work 12-15 hours per week. Previous bookkeeping experience helpful. If you are detail conscience, work well with numbers & have neat handwriting this job may be for you. To arrange for interview call: Manager, 9-11am., Mon. thru Fri. Friendly Restaurant, 42370 E. Ann Arbor Rd. Plymouth. 459-5790
An Equal Opportunity Employer

GENERAL OFFICE: Livonia Distributor seeks detailed oriented individual with typing - clerical experience. Some data entry preferred. Send resume including salary history to PO Box 9113, Livonia, MI. 48151.

GENERAL OFFICE & receptionists for major corp. in Southfield, Livonia, Wixom, Farmington. Roim, Dimension, Horizon experience & light typing helpful. $6.50-$7/hr. Call Becky at Uniforce 357-0034 or Doreen 473-2930

General Office Clerk

Farmington Hills wholesale, hardware & appliance distributor seeks office clerk for data entry and general office functions. Some experience in accounts payable desirable Call471-5500

IMMEDIATE POSITIONS available coding research questionnaires, nice office atmosphere in Southfield, part time hours, 9am-5pm. Ask for Fran Sokel 827-2400, ext. 319.

INDEPENDENT insurance adjusting company seeking dependable self-starter who can type 55 plus wpm., dictaphone experience a must, word processing helpful. Additional duties include phone backup, mail distribution. Send resume with salary history to; P. O. Box 2260, Farmington Hills, MI., 48333. Att: Pete Hoadley.

Insurance

Home office of Livonia insurance company has immediate full time openings for:

Office Clericals
Benefits Analysts
(Experienced)

Competitive salaries, 4½ day work week, company paid fringe benefits including health insurance, paid holidays & vacations. Call:

591-4690
Mon. thru Thurs. 7:30am-4:30pm
Fri. 8am-12noon

Insurance

Part time Commercial Insurance Service Assistant for professional Livonia Agency. Experienced preferred but not required; willing to train sharp person with excellent office skills. Please mail resume to: Deborah Campbell, P.O. Box 9226, Livonia, MI., 48151

General Office

Troy law firm needs highly organized office support person to handle a variety of duties. Professional appearance and good phone manner are very important. Duties include court filing and out of office deliveries, library organization, receptionist duties, file maintenance, photocopying and general administrative assistance. This is an entry level position. Excellent benefits. Paid vacations and holidays. Non-smoking environment. Phone 641-1600, ext 200

IMMEDIATE OPENING for organized, motivated, responsible individual for full time secretarial position at small Rochester Hills service oriented computer consulting firm. Extensive data entry & phone contact, client support with problem solving. Micro computer experience required. MS-DOS, data base word processing. Knowledge of automotive industry & accounting helpful. Non-smoking office. Call 853-9700

IMMEDIATE OPENINGS

Word Processors
Typists
Data Entry Clerks
Receptionists
File Clerks
Light Industrial

We are accepting applications Mon. - Fri. between 8-11 and 1-3 at 17200 W. 10 Mile, Suite 103 Southfield, between Southfield & Greenfield

SNELLING TEMPORARIES
NEVER A FEE

INSURANCE. Expansion of branch office facilities, creates need for experienced commercial line underwriter. All replies confidential. Please forward resume to Lake States Ins. Co., P.O. Box 52427, Livonia, Mich. 48152
Attn: Mr. Robert Walton

Insurance

Southfield Agency seeks mature person to add to expanding sales office. Must have outgoing personality, good phone manner, & word processing experience. 354-6110

INSURANCE & Travel Agent needs office help, 10-5pm- 5 days. Excellent chance to learn travel/insurance business. Al Fergin 522-1500

JOBS AVAILABLE NOW
Word Processors
CPT, Wang, Word Perfect
General Office Clerks
Switchboard Operators
Short Term or Long Term!
Your choice!
Locations throughout Tri-County Area. Competitive wages. Never a fee

SCOTT GROUP
542-9232 354-2466

Legal Secretary Wanted

Northwest suburb.
Call 258-0800

LEGAL PLACEMENT
Temporary & permanent openings
CROSSMATCH PERSONNEL
2000 Town Center, Ste. 1900, Southfield, MI., 48075. 351-2675

SANDY MONROE 462-1967
All Fees Employer Paid

LEGAL SECRETARIES

Experienced, for permanent & temporary assignments. Tri-county.
ALL FEES EMPLOYER PAID

JOANNE MANSFIELD Legal Personnel
Suburban Areas 362-3430
Penobscot Bldg 961-8580

General Office

Troy law firm needs highly organized office support person to handle a variety of duties. Professional appearance and good phone manner are very important. Duties include court filing and out of office deliveries, library organization, receptionist duties, file maintenance, photocopying and general administrative assistance. This is an entry level position. Excellent benefits. Paid vacations and holidays. Non-smoking environment. Phone 641-1600, ext 200

IMMEDIATE OPENING for organized, motivated, responsible individual for full time secretarial position at small Rochester Hills service oriented computer consulting firm. Extensive data entry & phone contact, client support with problem solving. Micro computer experience required. MS-DOS, data base word processing. Knowledge of automotive industry & accounting helpful. Non-smoking office. Call 853-9700

IMMEDIATE OPENINGS

Word Processors
Typists
Data Entry Clerks
Receptionists
File Clerks
Light Industrial

We are accepting applications Mon. - Fri. between 8-11 and 1-3 at 17200 W. 10 Mile, Suite 103 Southfield, between Southfield & Greenfield

SNELLING TEMPORARIES
NEVER A FEE

INSURANCE. Expansion of branch office facilities, creates need for experienced commercial line underwriter. All replies confidential. Please forward resume to Lake States Ins. Co., P.O. Box 52427, Livonia, Mich. 48152
Attn: Mr. Robert Walton

Insurance

Southfield Agency seeks mature person to add to expanding sales office. Must have outgoing personality, good phone manner, & word processing experience. 354-6110

INSURANCE & Travel Agent needs office help, 10-5pm- 5 days. Excellent chance to learn travel/insurance business. Al Fergin 522-1500

JOBS AVAILABLE NOW
Word Processors
CPT, Wang, Word Perfect
General Office Clerks
Switchboard Operators
Short Term or Long Term!
Your choice!
Locations throughout Tri-County Area. Competitive wages. Never a fee

SCOTT GROUP
542-9232 354-2466

Legal Secretary Wanted

Northwest suburb.
Call 258-0800

LEGAL PLACEMENT
Temporary & permanent openings
CROSSMATCH PERSONNEL
2000 Town Center, Ste. 1900, Southfield, MI., 48075. 351-2675

SANDY MONROE 462-1967
All Fees Employer Paid

LEGAL SECRETARIES

Experienced, for permanent & temporary assignments. Tri-county.
ALL FEES EMPLOYER PAID

JOANNE MANSFIELD Legal Personnel
Suburban Areas 362-3430
Penobscot Bldg 961-8580

Insurance Office

Looking for sharp, conscientious person to work part-time. No experience required. Phone between 8 to 5. Mon thru Fri. 855-7455

INTERVIEWER/ PERSONNEL PROFESSIONAL

AATECH RESOURCES a fast growing temporary service company has an exciting position for interviewer/personnel professional. The ideal candidate will have related college, strong communication and people skills. Possible career advancement. Salary and benefits commensurate with experience. For confidential consideration forward your resume with cover letter and salary requirements to

AATECH RESOURCES
28580 Five Mile Rd
Livonia, MI 48154
An Equal Opportunity Employer

Leasing Consultant

Large Troy property seeking individual with sales ability. Individual should be organized, energetic, and have office skills. Will train. Call Mon-Fri. 10-5 ask for Leslie. 643-6644

LEGAL - PART Time Billing Clerk/Typist - Secretary 2-3 days per week. Must be intelligent, comfortable with numbers, 65 WPM minimum. WordPerfect 5.0 helpful. New offices in Top of Troy
Call Linda. 362-2222

LEGAL PROS

We are looking to represent the very best in the area

If you are a legal secretary, legal word processor or legal assistant and feel you are great at what you do, call, or write or visit us this week. If you are looking for new permanent or temporary employment opportunities

We have a wide variety of opportunities with law firms and corporations throughout the tri-county area. They are available now

No fees to you, ever. Isn't it great to be in demand?

PERSONNEL AT LAW
3000 Town Center, Suite 2580
Southfield MI 48075
358-0060

One Kennedy Square, Suite 1632
Detroit MI 48226
964-2900

Legal Secretary

Experience required. Full time, 40 hr. week. Benefits. Salary commensurate with experience. 261-2400

Legal Secretary

For medium-sized Southfield law firm. Litigation experience required. WANG word processing. Excellent salary & benefits. 354-4030

LEGAL SECRETARY for Southfield law firm. Personal injury, & generall law experience required. Salary commensurate with experience. Call Jeannine. 353-3600

LEGAL SECRETARY, experienced, for Southfield Personal Injury Law firm. WordPerfect, salary commensurate with experience. Contact 350-1111

Legal Secretary/ Word Processor

For Bloomfield Hills firm. Superb skills, legal experience and Word Perfect required. Excellent salary. 644-8666

LEGAL SECRETARY: Experienced, for small Bloomfield Hills firm, with good work environment. Word processing and communication skills important. All work for same partner with much responsibility and variety. Call 647-7200

FIND A GOOD BUILDER THEN LOOK FOR A BETTER ONE

- Dormers • Room Additions
- Kitchens
- Baths • Rec. Rooms

HAMILTON BUILDERS
28437 Greenfield Rd., Southfield

110 Housecleaning

L & G Cleaning

Family operated. Housecleaning on a regular basis. Reasonable and reliable. Call 937-1275

123 Janitorial

BLUE MOON JANITORIAL
Once you've tried the rest, try the BEST! First day cleaning free. Free Estimates. Call: 535-6486

COMPLETE COMM'L. CLEANING
Bonded & Insured. Free Est.
Hills Janitorial Service, Inc.
Call: 478-6989

WE CLEAN your home, offices, anywhere. We paint at very low prices. Crystal Clear Clean. Serv. For info call 835-5927, or beeper #430-4276

129 Landscaping

AA ACE LANDSCAPE
Complete Yard Clean Up. Weeding, trimming & pruning experts. Shrub removal, stripping & sodding.
EXPERIENCED GARDENERS
Call anytime 540-7101 533-8684

ADMIRE YOUR YARD
Complete new & renew Landscaping
Sodding - Schrubs
Underground sprinkler systems installed & serviced. Trenching, downspout burial, drain tile work.
Grading - Trucking - Decks
HACKER SERVICES 474-6914
QUALITY SINCE 1946

ALL TYPES of landscaping. Complete Lawn Serv. Shrubs Trimmed. Landscape Designs, etc. Lic. & Ins. Robert Paul Contractors. 471-4872

Angelo's Supplies
SUMMER SALE
● Peat ● Shred. Bark ● Wood Chips
● Topsoil - 50lb. bag - $1.25
● Driveway & Decorative Stone
● Play, Pool & Fill Sand
● Railroad Ties
PICKUP OR DELIVERY
FOR RENT: Sod Cutters, Post Hole Diggers, Rototillers, Loaders, etc.
478-1729

Apple Landscaping & Diversified Services
● Landscape Design & Installation
● Sod & Seed ● Clean-ups
● Tree & Shrub Maint. & Removal
● Concrete ● Gravel Drives
● Snowplowing & Salting
Thanks to our Customers, we have expanded our services to better fit your needs. Free Est. 535-6066

ARBORTECH
Personal, Professional Landscape Consultation & Design
JON ADAMS: 355-4950

B & L LANDSCAPING
Professional landscaping. Trees, shrubs, retaining walls, bolder work, sod, hydro-seeding, sprinklers, drainage problems. 647-6439.

DEK Landscape Construction
Complete landscape design and installation. Custom high quality work. Hydro-seed sod. W. Bloomfield references. 684-1677

CRIMBOLI LANDSCAPE
- END OF SUMMER SALE -
15% OFF SHADE TREES
Landscape Design/Installation
40 Acre Tree Farm
- Garden Center -
50145 FORD RD., CANTON
(4½ miles W. of I-275)
495-1700

H.L. RENAS LANDSCAPE
IN BUSINESS SINCE 1952
COMPLETE LANDSCAPING
Construction • Designing
Trees • Evergreens • Shrubs
Sodding • Sod Stripping
DETHATCHING
425-0777

129 Landscaping

BLUE GRASS LAWN SUPPLIES
OPEN 7 DAYS
Now cutting sod on 7 Mile between Napier & Chubb Rd.
Seed & Anderson Fertilizer
Available at:
10650 W. 7 Mile Rd.
348-1880

BRAUN'S LANDSCAPING & CUSTOM DECKS
Brick Walkways & Patios
Retaining Walls
Shrub & Sod Removal & Inst
Landscape Design
Labor & Materials Guaranteed
Free Est., 534-0282

IT'S NEVER TOO EARLY
To have a professional landscape design service turn your ordinary yard into a showcase environment. We have 16 years of professional experience and specialize in patios, blue stone, carousel stone and clay brick. Retaining walls, plantings and sprinkling systems. Call:
Grow Rite Design Service
Free Estimates. 683-4270

LaCOURE LANDSCAPE SERVICES
Custom landscaping & irrigation systems. Trees & shrubs. Retaining walls. Paving brick walks & patios. Free Est. Std. 354-3213; 489-5955

NOBLE'S LANDSCAPE SUPPLIES
BOULDERS
● Decorative & Driveway stone
● Topsoil ● Peat-Topsoil Mix
● Shred Bark ● Wall Stone
● Interlocking Pavers ● Patio Blocks ● Landscape Timbers
Pick-up or Delivery
474-4922

O & G GRADING
Back filling, loading & hauling. Top soil & gravel
477-2805

Randal Landscape
Complete design & installation
•Top Soil Special•
7 yards screened top soil delivered, $95.
Farmington & Bloomfield areas.
7' Colorado blue spruce-$280
7'Colorado green spruce-$250
2½" Maple-$320;other sizes avail.
All prices include installation
855-7005

R. MELOW LANDSCAPING
shrubs, trees, tiles, brick work & design, lawn maintenance, Residential & Commercial 464-2795

SCREENED TOP SOIL
3¼ yards only $40 (LOCAL)
We pay the sales tax. Call: Green Ranger Landscaping 453-6363

TOPSOIL
SCREENED
ALSO GARDEN SOIL
• Homeowners • Prompt Delivery
• Landscapers • In Business 30 Years
JACK ANGLIN
349-8500 349-2195

Have Your Own Hotline To What's Happening In Your Neighborhood. Call For Home Delivery! Observer & Eccentric Newspapers 591-0500

129 Landscaping

TOPSOIL
5½ YDS $59.95 DELIVERED
● 5 yd fill sand $55 delivered.
● Shreaded oak mulch - $19.50 yd.
● Wood chips - $19.50 yd.
● Limestone - $18 yd.
● Pea stone - $16 yd.
● Pool Sand - $16 yd.
● Sandstone - $67.50 ton.
Goldenstone, variety of decorator stone, palletized sod.
Prices good within a 10 mile radius of Canton Twp.
Lucas Nursery
41680 Ford Rd., Canton
981-4666 981-5361

135 Lawn Maintenance

AAA
MICALLEF'S LANDSCAPING
Lawn Cutting - Shrub Trimming. Landscape & Deck Design. Free Estimates. Call Lori, 358-1656

ALL LAWN MOWING
Dethatching. Aerating.
Tree & Shrub Trimming.
Clean-ups. Reasonable.
Fotis Landscaping
Since 1954 437-1174

KV'S LAWN MAINTENANCE
Mowing, Edging & Trimming.
Call for Est. 757-1122

R & H LAWN CARE
Lawn mowing, shrub trimming & removal, power raking, aerating, other services. 535-7756 538-1170

138 Lawn Sprinkling

J & S LAWN Sprinkler Service
Front yard special. We will use up to 5 rotor heads for $365. With 3 zones we will make your system automatic, no extra cost. Lic. & Ins. 565-2793

LAWN SPRINKLER SYSTEMS
20 Yrs. Exp. Lic'd & Ins. Installation & Repair; Pipe pulling - Boring - Trenching 548-5990, 853-6315

L.M.C., INC.
LANDSCAPE & SPRINKLERS
Design, Install & Maintenance
937-0880 887-8848

MORREY'S SPRINKLER SERVICE
Repair & maintenance our specialty
Automatic timers- pumps
Lic. master plumber 366-2110

150 Moving & Storage

A-1 MOVING MEN INC.
Lowest rates, fully insured. Free travel time. No minimum. Clean. Careful. Reliable. 366-6600

BOS MOVING & SERVICE INC.
Any Size Job - Reasonable Rates
Short Notice Service
Free Estimate - Insured 662-9172

EXODUS MOVING LINE
Local, long dist. Office & residential. Quality move at low price, $35/hr. Autumn Special. Anytime: 363-8066

INDEPENDENT MOVING
Free Estimates. Insured.
License #MPSC L-19676
Courteous, Careful & Competent
Low Rates. 548-0125

MODERN MOVING
Local, Florida, West Coast, etc.
Licensed & Insured. Short notice.
Denis: 537-8001 or 362-2023

MOORES MOVING & STORAGE
Ap

504 Help Wanted Office-Clerical

LEGAL SECRETARY - for Troy law firm. Experience with Word processing required. Salary commensurate with experience. Send resume to Secretarial Committee, P.O. Box 99484, Troy, MI 48099 - 9484

LEGAL SECRETARY
Experience preferred, word processing, competitive salary. 332-0274

LEGAL SECRETARY
For expanding Troy insurance defense law firm. 2 years experience. Call 649-1330

LEGAL SECRETARY
General practice. Minimum 2 yrs experience. Word processing necessary. Bloomfield Hills, MI. Call Betty 644-2266

LEGAL SECRETARY - full time, Livonia. Domestic relations experience helpful. Please submit resume & salary requirement to Law Offices, 33150 Schoolcraft, Suite 209, Livonia, MI 48150

LEGAL SECRETARY
Experienced for Southfield firm that specializes in corporate litigation and commercial real estate. Must be a fast and accurate typist and have knowledge of court rules. Salary negotiable, depending upon experience. Contact Kim at 358-2090

LEGAL SECRETARY
Medium size Southfield law firm needs an experienced legal secretary with good skills including shorthand to work in the corporate & tax department. Please send resume to Box #958, Observer & Eccentric Newspapers, 36251 Schoolcraft Rd., Livonia, Michigan 48150

LEGAL SECRETARY - - excellent opportunity for experienced Legal Secretary at expanding South Oakland County law firm. Heavy typing including pleading/correspondence, familiarity with court filing procedures. Detail oriented, excellent grammar/spelling desired. Salary commensurate with ability. Call Jan 644-4433

LEGAL SECRETARY
$24,000
An extraordinary opportunity is awaiting you at this prestigious law firm. A good sense of humor and you ability to do the job with minimal supervision would be an added attraction. Fee paid. Call Mariam, 353-2090.
SNELLING & SNELLING

LEGAL SECRETARY
Mid sized law firm in Western Wayne County is accepting applications for a legal secretary. Word Processing & dictaphone experience required. Litigation experience a plus. Competitive salary & full benefits. Please send your resume & salary requirements to Box #902, Observer & Eccentric Newspapers, 36251 Schoolcraft Rd., Livonia, Michigan 48150

LEGAL SECRETARIES: $20-$25K. Many permanent openings. Suburban locations. Call Ruth at EXPRESS SERVICES. 643-8590

LEGAL SECRETARY for Farmington Hills law office. Minimum 3 yrs litigation experience & strong computer knowledge with word perfect. Phone office manager 851-4111

LEGAL SECRETARY - Entry level position for Southfield firm. Excellent typing skills, WordPerfect a plus. Pleasant work atmosphere. Call Donna 352-9580

LEGAL SECRETARY
Experienced. Domestic relations preferred. Computer experience helpful. Salary negotiable. Please send resume to: Stephen A. Barker, 27832 Ford Rd., Garden City, 48135 or Call Pat 425-0777

LEGAL SECRETARY needed for medium size Troy law firm. Experience in corporate, tax & business law necessary. DW4 & PC expertise required. Salary commensurate with experience & demonstrable, technical skills. Reply by resume only to: Powers, Chapman, 3001 W. Big Beaver, Suite 704, Troy, MI 48084, Attention: Carol.

LEGAL SECRETARIES
Let our 25 years of service and experience work for you. For professional placement services, temporary or permanent, register now with THE agency for Legal Secretaries.
ALL FEES EMPLOYER PAID
HILLSTROM & ROSS AGENCY, INC.
626-8188

LIGHT INDUSTRIAL
IMMEDIATE OPENINGS
We are accepting applications on Tuesdays from 9-11 and 1-3 at 17200 W. 10 Mile, Suite 103, Southfield, between Southfield & Greenfield

MAINTENANCE SECRETARY
Needed for luxury apartment complex in Farmington Hills. Person must be detail oriented and possess a warm personality. Competitive compensation and benefit package. Please send resume to: Muirwood Apartments, 24689 Muirwood Dr., Farmington Hills, MI., 48331. Att: Julie Woodruff.

MARKETING SECRETARY
Work directly with VP of marketing and sales. Dynamic growing company needs your outgoing personality and good skills. Word processing needed. Good benefits. $15,000. Call Eleanor at 353-2090.
SNELLING & SNELLING

MEDICAL BILLER
Full-time for busy outpatient psychiatric/substance abuse clinic. Prefer 1 year experience. No phone calls please. Send resume to: Billing Manager, Square Lake Counseling, 2550 S. Telegraph, Suite 106, Bloomfield Hills, MI 48013

MESSENGER for Troy lawfirm. Work 12-5pm, Mon - Fri. Own car. Call: Personnel Director at 362-4752

MICRO FILM CLERKS - for major Fortune 500 company in Troy, 3-6 mos. experience, $11,000. Call Marcia at Uniforce 646-7660

MORTGAGE LOAN PROCESSOR needed for aggressive young company, minimum 1 yr experience. Please call for appt. 680-1750

OFFICE ASSISTANT
If you are a mature, experienced person, Bi Lingual in Spanish, we are interested in you. Individual should be self motivated with good communication & organizational skills. We provide excellent advancement opportunities. Excellent benefits. Salary to commensurate with experience. Send resume including salary requirements to: Box 726Observer & Eccentric Newspapers, 36251 Schoolcraft Rd., Livonia, Michigan 48150

OFFICE/CLERICAL
Canton retailer is looking for a mature detail person to work full time in a friendly office atmosphere. Accurate typing, filing, processing invoices & handling phones. Call Lisa 11am to 4pm, 728-9600

OFFICE CLERK, EXPERIENCED
Prepare shipping documents, inventory control, filing, typing. Come in or call: Star Cut Sales, Inc., 23461 Industrial Park Drive, Farmington Hills 474-8200
An Equal Opportunity Employer

OFFICE HELP - Clerical, order entry. Permanent full time position. Apply in person: Camera Mart, 11 S. Telegraph at M-59, Pontiac.

OFFICE PERSONNEL
Full time, typing skills. Send resume to: 7286 Sheldon Rd., Canton, MI., 48187, or call 455-8222

OFFICE HELP
Needed to help run busy alarm company. Must have phone manners, good typing. English and math skills. Call Joy 569-0318

OFFICE MANAGER
Needed for Canton insurance agency. Duties will include marketing, service & sales. No experience necessary, will train. Call 459-2023

OFFICE MANAGER - for educational service business. Marketing experience & knowledge of educational process preferred. Send resume to: R.M.I. Inc., 5587 Northcote Lane, W. Bloomfield, MI 48322

OFFICE -
Accounting Assistant
Leading computer software development firm is seeking experienced accounting personnel to join our growing organization. Responsibilities include: Accounts Receivable/Contract Processing and Accounts Payable functions. 1-3 years of business experience required. Excellent benefits package and compensation offered for qualified and motivated individuals. Send resume to:
LWA
Attention Mark Muench
14492 Sheldon Road, Suite 300
Plymouth, MI., 48170

OFFICE POSITION for competent, experienced person. Must have good typing skills and knowledge of office procedures. Excellent growth opportunity in this high energy environment. Send resume to: Box 964, Observer & Eccentric Newspapers, 36251 Schoolcraft Rd., Livonia, Michigan 48150

OPERATOR/RECEPTIONIST
One of Michigan's largest industrial electronics distributor has an immediate opening for an operator/receptionist with some data entry & clerical responsibility. Must be pleasant and have good phone personality. Advancement opportunity possible. Excellent benefits include health, dental and profit sharing. Apply in person. 10AM-4PM, Mon - Fri., Pioneer Standard Electronic, 13485 Stamford, Livonia. 525-1800
An Equal Opportunity Employer

ORDER DESK
Clerical position involves taking telephone orders. Candidate must possess good communication skills, strong math aptitude and computer entry experience. Farmington area. Contact J R at 478-0005, Ext 105

ORDER DESK
Earn $8 to $10 an hour from your desk from our computerized sales office. Our nationwide customers are willing to buy and your closing skills are the ticket. Join our winning team. Complete training and benefits. Non-smoker. Call 553-6260

PACKAGERS - machinists, needed for major auto supplier in Walled Lake, Livonia. Steady 40 hrs. $160/wk. Call Leslie at Uniforce 357-0034

PART-TIME
Birmingham firm needs flexible receptionist/secretary with pleasant phone voice and accurate typing skills to work with select client list. 20 hour week needs punctual, reliable person. FEE PAID.
St. Clair Shores 774-0730
Troy 649-4144
Harriet Sorge Personnel

PART TIME
Permanent part time position in our claims department. Must be able to work 4-5 hours daily Mon-Fri, 8am-3pm. Duties include filing and mail processing.

Can qualify for paid holidays, vacation and participation in company profit sharing program. Novi Town Center location. Call Vicky Sata 349-8000
Liberty Mutual Insurance Group
An Equal Opportunity Employer

PART TIME POSITIONS
TELEMARKETING
CLERICAL/DATA ENTRY
A rapidly growing Farmington Hills manufacturing company has immediate openings in the Marketing Department for two part-time positions.

TELEMARKETING: Candidate should possess good telephone skills.

CLERICAL/DATA ENTRY: Candidate should possess good typing skills and be familiar with basic office procedures - data entry experience a plus.

Send replies to:
Marketing Department, P.O. Box 576, Farmington Hills MI 48331
An Equal Opportunity Employer

PERSON NEEDED
to learn property management real estate business. Willing to work hard/long hours. $18,500 annually. Send resume to:
P.O. Box 8149, West Bloomfield MI 48304-8149

PHONE RECEPTIONIST
Troy, great opportunity for mature, flexible person who likes variety to assist in our phone message center. 2 days per week, light typing. Call Joy 680-6602

PUBLISHERS SECRETARY
$18,000
Nationally known magazine needs stable person with good skills to be a part of the team. Great benefits. Fee paid. Call Judy, 353-2090.
SNELLING & SNELLING

RECEPTIONIST - Southfield law office looking for experienced mature person for Receptionist position. 352-4777

RECEPTIONIST/CLERICAL
needed full time for busy office to answer multi-line phone system. Position also requires typing, filing, mail & other clerical duties as needed. Please send resume to P O Box 9226, Livonia, MI 48151

RECEPTIONIST PART TIME
for Birminghanm CPA firm. 642-5824

RECEPTIONIST - Telephone & typing skills a plus. Excellent entry level position with growing Livonia magazine publisher. Call 458-5010

RECEPTIONIST
for Southfield office. Duties include typing & filing. Full time position. Call 350-3038

RECEPTIONIST/Secretary. Entry level position for large organization. Duties include telephone, typing & mailings. Call for interview. 433-3400

RECEPTIONIST/SECRETARY
Typing 45 wpm, able to answer multi line phones. Call 425-6226
ETD TEMPORARY SERVICES

RECEPTIONIST: Part-time. Birmingham Clinic, Mon thru Thurs, 4 to 8:30pm. Sat, 9am to 1pm. Excellent communication skills & light typing required. Call 647-0030

RECEPTIONIST wanted for Troy based company. Must have a pleasant phone personality and be willing to do general office duties. Please call Mon. thru. Fri. 9 till 5. Ask for Andrea 362-1209
An Equal Opportunity Employer

RECEPTIONIST
Fast paced Southfield Company seeks Receptionist/General Office Clerk with pleasant phone manner and front desk appearance. Send resume to: P.O. Box 300, Southfield, MI., 48037

RECEPTIONIST for Southfield law firm. No experience necessary. For appointment call Sara between 9:30am-4pm. 355-2770

RECEPTIONIST, National Entertainment related co. seeks enthusiastic responsible person. Approximately 30 hours per week, flexible schedule, fun working environment. Reply immediately to: Marketing Director, PO Box 2191, Southfield, MI 48037

RECEPTIONIST
Office receptionist & support person needed. Typing (minimum 35-50 wpm), filing, answering phones (must be good with phone). Some experience preferred but not necessary. Southfield location. Mr. Lucido or Mr. Morris 9am-5pm. 569-6822

RECEPTIONIST/SECRETARY
Needed for health care facility, full time position Mon. Thru Fri. 9:30-6pm. A variety of office duties for a friendly, outgoing person to meet & greet the public in a congenial environment. Apply in person only at Plymouth Ct. Health Care Center, 105 Haggerty Rd. Plymouth

RECEPTIONIST
Computer distributor needs an experienced receptionist. Opportunity for advancement. Send resume with salary history to:
Nimax
32713 Schoolcraft Rd.
Livonia, MI 48150
313-427-1010

RECEPTIONIST
Busy office seeking professional for front desk position in Farmington Hills, accurate typing a must
PARTNERS IN PLACEMENT
474-8500

RECEPTIONIST/SECRETARY
Real Estate Office - immediate position open in Novi area. Word processing and real estate experience helpful, however, not necessary. Excellent benefits. Please send resume and salary requirements to: Box 804 Observer & Eccentric Newspapers, 36251 Schoolcraft Rd., Livonia, Michigan 48150

RECEPTIONIST
Redford area. Must have clear pleasant voice, math & typing abilities & enjoy working with the public. Call 2-5pm 773-3300

RECEPTIONIST Auto Dealer seeks organized individual to manage internal communications of quick paced business. Call Pat Underwood for appointment at: 421-1300

RECEPTIONIST - A dynamically growing software firm in Novi seeks a receptionist with 8-10 line phone experience. Word processing skills and a desire to grow. If qualified, please call Carol 347-4800

RECEPTIONIST
Professional appearance and good phone manners wanted for Birmingham law firm. Experience preferred, but will train excellent applicant. Call JoAnn 647-1140

RECEPTIONIST/SECRETARY
Seeking a well spoken individual to fill a full time position in our Garden City office. Duties will include answering phones, word processing & general office work. Call for appointment, ask for Ann 522-7709

RECEPTIONIST
D & N Mortgage Corp. is looking for a receptionist with excellent phone manners to work approx. 30 hours per week in their Plymouth branch. Interested applicants please call
453-0900
Equal Opportunity Employer
Minority/Female/Handicapped/Vet

RECEPTIONIST
Major motion picture equipment rental house, in Farmington Hills, is seeking a full time receptionist. Must type 50wpm, have good communication skills, a positive attitude and enjoy a variety of duties. Call 471-1821 or send resume to:
VDI, 23801 Industrial Park Dr., Farmington Hills, MI., 48024.

RECEPTIONIST for Farmington Hills law firm. Experienced professional with pleasant voice, personality and polished image needed to answer busy switchboard. We offer excellent pay and an attractive working environment. Word processing skills a plus. Send resume: J.M., 33533 W 12 Mile, Suite 150, Farmington Hills, MI., 48331, or call 489-8600

RECEPTIONIST/TYPIST
Large banquet and conference center is seeking a personable, flexible individual. Must type 60 wpm. accurately. Nights & weekends. Applications being taken at: 19000 Hubbard Drive, Dearborn, 48126

RECEPTIONIST/SECRETARY
Architectural firm has immediate opening. Excellent phone manner, proviciency in WordPerfect 4.2 & working knowledge of Lotus I-II-III. 3-5 years professional business office experience preferred. (Architectural office experience beneficial.) Nathan, Levine & Associates, Inc. 100 Galleria Office Center, Ste 129, Southfield, MI 48034. 358-3400

RECEPTIONIST/SECRETARY
Needed for market research and consulting firm. Front desk position for person with excellent oral communication. You must be able to type accurately (50-55wpm) and have experience working in a professional business atmosphere. Benefits and growth potential offered (11 Mile and Inkster Rds.). 352-3300

RECEPTIONIST/TYPIST
Architectural/Interior design firm located in Bloomfield Hills has an immediate opening for an experienced receptionist/typist. Qualified candidates must have excellent telephone etiquette & communication skills, accurate typing skills & organizational ability. This challenging position offers a competitive salary & benefit package. Qualified candidates send resume to:
Smith & Schurman Associates, Inc.
1625 Woodward Ave.
Bloomfield Hills, MI., 48013

RECEPTIONIST
Prestigious local CPA firm seeks a charming, personable receptionist for its Rochester office. Professional environment. Duties include answering phone, light typing and general office duties. Excellent opportunity and much contact with the professional business world. No experience necessary. Minorities encouraged to apply. If interested, please send resume to:
Personnel
305 Barclay Circle, Suite 1005
Rochester Hills, MI 48063
An Equal Opportunity Employer

RECEPTIONIST
Growing Property Management/Real Estate firm located in Farmington Hills has immediate opening for a receptionist. This entry level position is available for a motivated individual seeking to gain experience in a variety of fields including word processing, bookkeeping, and correspondence. The applicant must have good typing skills, excellent phone etiquette, professional appearance, and own their own transportation. Please call or reply to:
CERTIFIED REALTY INC.
Receptionist Position
38345 W. 10 Mile Rd., Suite 300
Farmington Hills, MI 48024
313-471-7100

Receptionist
Switchboard Operator
2 positions currently available. If you have either multi-line phone or switchboard experience, this may be for you. Both long and short term. Good pay. Call for immediate consideration.

ENTECH
SERVICES, LTD.
737-1744

RECEPTIONIST
for Veterinary clinic. Computer knowledge helpful. Farmington area. 477-0334

RECEPTIONIST, busy Ferndale office needs organized person to handle phones, typing & filing. Call for interview. 548-9639

RECEPTIONIST
Part-time, 9-5pm; Mon., Wed. & Thurs. for Service Business in Ferndale. Call Suzanne, 548-2550

RECEPTIONIST
Full time for a contracting firm. Light typing, experience preferred. Novi area. Call 344-4577

RECEPTIONIST - evenings & weekends. Tel Twelve Mall, light typing, filing, etc. flexible hrs. $4.25/hr. Call between 5pm-9pm 354-0002

RECEPTIONIST/PART-TIME
Hair Salon, Tues-Fri 2pm-7:30pm $5.75/hr. Must like public contact. Birmingham. Call Jackie. 651-7464

RECEPTIONIST for Southfield law firm. Requirements include good grammar & diction, pleasant voice and professional attitude. Call Donna 352-9580

RECEPTIONIST needed for small office. Accurate typing & calculator experience necessary. Oakland Mall area. Call 8-4:30pm, Mon thru Fri. 588-1746

RECEPTIONIST - Troy area. Answering multi-line phone system, typing/data entry, computer knowledge helpful. Contact Donna at Business Products 280-0700

RECEPTIONIST/SECRETARY
Full time/part time. Flexible work schedule. Evening hours, 3:30-9pm. $5. per hour. Troy office. Call Ms. Gelb after 3pm Fri. 643-8761

RECEPTIONIST for Northwestern suburban law firm. Some typing and misc. clerical duties. Competitive salary and fringe benefits. Please call Peggy 258-3200

RECEPTIONIST
We need an experienced professional Switchboard Operator to work the front desk in our modern, busy Southfield office. Hours 11am to 7:30pm. Call 589-0500

RECEPTIONIST
Full time. Filing, typing & various office duties. Must be able to work Saturdays. Some experience required. Call Miss Austin for appointment, Riemer Floors, Bloomfield Hills. 353-4050

RECEPTIONISTS - Switchboard Operators with Rolm, Dimension or Horizon experience. 3-6 mos. office experience, many openings with major corps. in Livonia, Farmington, Walled Lake & Novi. $950-$1125/mo. Call Nancy at Uniforce 473-2930

RECEPTIONIST/GENERAL OFFICE
Farmington Hills, full time. Light typing, filing, answer phones. Benefits, opportunity for advancement. $5.00 per hour to start to $5.50 after 60 days. 477-1650
An Equal Opportunity Employer

RECEPTIONIST
For downtown Detroit office. Excellent phone skills required. Short errand running involved. Typing a plus. Send resume only to: Herndon & Associates, 585 E. Larned, Detroit, MI 48226

RECEPTIONIST
full time, Mon thru Fri. 9-5. Receptionist needed for beautiful nursing care facility, need an outgoing, self motivated, reliable person with phone & typing experience.
Send resume to: 3500 W. South Blvd. Rochester Hills, MI. 48309 or call 852-7800

RECEPTIONIST - Southfield property management company seeks a professional, outgoing receptionist with 1 plus yrs. PBX experience to handle busy switchboard, some light typing, excellent salary & benefit package. Send resume & salary requirements to: Personnel Dept. Amurcon Corp. 26555 Evergreen #1118, Southfield, MI. 48076

RECEPTIONIST/SECRETARY
Part-time. Busy construction firm is seeking a person with a pleasant personality, good phone manners and typing skills. Experience with wordprocessing helpful. Flexible schedule, average 3 days per week. Send resume to: The Garrison Co. 24400 Indoplex Cir, Farmington Hills, MI 48331, or call 478-3007

RECEPTIONIST-REAL ESTATE
Busy Rochester office of national company needs friendly, experienced Receptionist to answer multi-line phone system and greet customers & clients. Type 50wpm. Must have positive attitude & be well groomed. Non-smoker. Apply in person: Century 21 Town & Country, 722 W. University Dr., Rochester, MI. 48063.

RECEPTIONIST/
SWITCHBOARD OPERATOR
Downtown Detroit based firm seeks a well organized, dependable individual for an entry level position. Qualified candidates must be courteous & businesslike with excellent phone skills. Switchboard Operator experience is helpful but not necessary. Excellent opportunity for advancement in our growing firm. This position is full time with a full benefits package. For consideration please send resume to:
Receptionist, P. O. Box 779,
Detroit, MI 48231

RECEPTIONIST
A pleasant personality, professional appearance & excellent phone manners is a must for this diversified position. Our growing automotive firm in Southfield needs someone to handle a busy switchboard, greet clients & perform some clerical duties. Computer experience would be helpful & typing speed of 60 wpm.

We offer many benefits, plush surroundings & a friendly working environment. Please send resume to
Personnel Dept.
P O Box 2460
Southfield, MI. 48037

RENTAL AGENTS
McDonald Rentals is an expanding organization in the car/truck/van rental business. Our 8 locations in and around Metro Detroit are in need of people who are organized and have some clerical skills. We will train you to do the rest. Full and part-time positions available. Major Medical benefits, paid vacations, opportunity for advancement. Apply at: 12795 Telegraph Rd., Taylor, or 30960 Ford Rd., Garden City or 17000 Northville Rd., Northville

RECEPTIONIST
needed for long & short term assignments. Typing a plus. Top pay, benefits & more. Call now for an appointment.

TR
Temporary Resources
737-1711
Livonia-Farmington Hills-Troy

Southfield 353-7505
An Equal Opportunity Employer

SALES SECRETARY
5 to 7 years experience. 2 years experience in automotive sales. Word Processing in Lotus. Good verbal & written skills. Work well under pressure. Strong phone skills & follow up. Basic knowledge payable, invoices, etc. Dictaphone knowledge a plus. Availability to work well with minimum supervision. Box 966 Observer & Eccentric Newspapers, 36251 Schoolcraft Rd., Livonia, Michigan 48150

505 Help Wanted Food-Beverage

HUDSON'S TWELVE OAKS FOOD SERVICES

We have the following opportunities for full & part time positions.

—DISHWASHERS
—HOSTESSES & HOSTS
—LA COOKIE & CANDY
YOGURT DEPT.

Experience not necessary. Motivated applicants will be trained in food preparation, cooking & presentation.

PREMIUM WAGES

To applicants based on experience in food services. Employee benefit program to include insurance, merchandise discounts, uniforms & meals. Interested applicants should apply at the Personnel office, third level.

Equal Opportunity Employer

504 Help Wanted Office-Clerical

RECEPTIONIST- Full Time
Well established firm in W. Bloomfield offering excellent benefits & pleasant working environment seeking a full time receptionist. Position requires excellent telephone communication skills & general clerical abilities with min. typing 40wpm & previous switchboard experience preferred. Please send resume with salary requirements to: P.O. Box 8127, W. Bloomfield, Mich. 48304

Receptionist
Part-time
Park West Gallery has an immediate opening for a part-time receptionist. Must have excellent phone skills. Duties include answering phone, greeting clients and light clerical duties. Please apply in person Mon - Fri between 10am-5pm at

PARK WEST GALLERY
29496 Northwestern
Southfield, MI., 48034

RESUME TYPIST
Needed full-time for growing computer consulting company. Required: Word Perfect, able to work independently in busy environment, 45wpm. Send resume.
Recruitment, CBS Inc.
30500 Northwestern Hwy., #100
Farmington Hills, MI 48018

SALES SECRETARY
Southfield company. Entry Level job for sharp individual with initiative to work in fast paced sales department. Excellent typing and organizational skills required. Send resume to: P.O. Box 300, Southfield, MI., 48037

SALES SECRETARY
wanted, type 40 wpm minimum. Salary open, full time. Experience preferred. Allstate Ins 559-8000

SCHEDULER - PAYROLL
Office position for dedicated caring individual. Mutiple duties include typing, bookkeeping, billing & scheduling. For interview contact Michign Professional Services, Mon-Fri., 9-5. 352-5340

PLYMOUTH corporation seeking Executive Secretary with general office, organizational & clerical skills. Minimal excecutive secretary experience required. Send resume to: box 956 Observer & Eccentric Newspapers, 36251 Schoolcraft Rd., Livonia, Michigan 48150

DEPARTMENT SECRETARY
Real estate investment company seeks a well organized individual that has the following qualifications:
- Good communication skills
- 2-5 years secretarial experience
- Word Processing & Lotus experience
- Aptitude with numbers
- Typing speed 50-70 wpm

Qualified applicants should send resume and salary requirements to:
McKINLEY ASSOCIATES
Secretary Position
P.O. Box 8649
Ann Arbor, MI 48107-8649

DEPARTMENT SECRETARY
Immediate opening for a highly adaptable individual capable of performing a variety of secretarial duties. The individual must have the ability to work well in a team atmosphere, plus operate effectively under a somewhat demanding workload. The position requires a reliable person capable of working independently. Excellent phone & typing skills, 50wpm. Retail background preferred. Word processing desirable. Excellent complete benefit package. Reply to:
PERSONNEL DEPT
P.O. BOX 2227
SOUTHFIELD, MI. 48037

SECRETARIES
Word Processing
Immediate long and short term positions with prestigious company in the Troy area. Ideal for individuals with experience on MicroSoft Word and DisplayWrite 3. Minimum of 2 years office experience required. Entech Services can provide training on software. Great pay & benefits programs available. Please call Julie to schedule an interview.

ENTECH
SERVICES, LTD.
Sole Source Group
588-5610

SECRETARY - Challenging, fast paced, full time position for individual with minimum 3 years secretarial real estate experience. Must have excellent telephone, typing and computer skills - WordPerfect & Lotus 123. Excellent compensation package available to qualified candidate. Must be available immediately. Send resume to: 28777 Northwestern Hwy., Su. 150, Southfield, MI., 48034, or call 357-3777

SECRETARY
Conscientious person needed for part time position in Lathrup village, excellent typing a must, shorthand a plus. Will work Mondays & Fridays. Non smoking office
PARTNERS IN PLACEMENT
474-8500

SECRETARY
Detroit based financial institution has an opening for a full time, hard working, self starting person with accurate typing skills (50 wpm) & word processing experience (Wordstar a plus). Person should have the ability to take on various responsibilities & have an excellent phone manner. Candidates will have the potential for advancement in the financial industry. For consideration send resume to:
Secretary
P. O. Box 779
Detroit, MI., 48231

SECRETARY
Detail oriented/take charge individual needed immediately for the Director of our Member Marketing Division. Individual must possess excellent clerical skills with a minimum of 5 years secretarial experience. Requirements include: typing 55wpm & shorthand 80wpm. Word processing desirable. Excellent benefit package & pleasant work environment. Reply to:
SECRETARY
P.O. BOX 2227
SOUTHFIELD, MI. 48037

SECRETARY
Are You Ready to Make a Change?
World headquarters of a large service organization is seeking an individual who can pick up the ball and run with it!

The individual we seek must have excellent organizational & interpersonal skills, good typing skills, prior secretarial experience and the desire to succeed.

We can offer you an excellent compensation package and exposure to top management. Here is an opportunity for you to excell Send your resume today!

ADMINISTRATIVE PERSONNEL
P O Box 4266,
Center Line MI 48015
An Equal Opportunity Employer

SECRETARY/BILLING CLERK. International Co. experienced word processing. Accounting helpful. Excellent benefits. Apply in person 130 E. Nine Mile, Ferndale. 48220. 398-6533

SECRETARY
Entry level secretary needed. Must have good typing and knowledge of office procedures. Troy area. Send resume to: 1408 Allen, Troy, MI 48083

SECRETARY/EXECUTIVE
Country Club in W. Bloomfield seeks person with shorthand and word processing capabilities. Full benefits. Salary negotiable. Send replys to Box 924, Observer & Eccentric Newspapers, 36251 Schoolcraft Rd., Livonia, Michigan 48150

SECRETARY - EXPERIENCED
Non-smoker, full time for Livonia State Farm Agent. Call 422-6780

SECRETARY for small Southfield law firm. Will train. Salary commensurate with experience. PC experience helpful. 353-1700

SECRETARY. For Tooling/Manufacturing Co. Sterling Heights, (M-59 & Mound Rd. area). Excellent typing skills. Salary/Benefits. Call between 8:30 and 4:30. 254-4590

SECRETARY for one person office. Bookkeeping, secretarial & phone reception. Wordperfect and/or computer experience a plus. Salary to $25,000 commensurate with skills & experience. Eves 646-4651

SECRETARY - for Southfield ad specialty/premium sales office. Need excellent organizational skills for past pace. Dependable, with experience & references. Immediate opening. 552-5008
R

SECRETARY-FULL TIME
60wpm. Proficient in word processing, spelling, sentence structure, and editing. Capable of handling deadlines. Friendly atmosphere, benefits. Resume with desired hourly wage to: P.O. Box 442, Wixom, 48096. Attn: Joanne.

SECRETARY - full time wanted for out-patient mental health clinic in Farmington Hills. Must have 1 yr. office experience. Call for appt., ask for Harmony. 478-4411

SECRETARY
Full time, typing, shipping, and order entry. Word processing on WordPerfect system. Salary based on experience. Send resume to: 2V Industries, 48553 West Road, Wixom, MI 48096, Attn: Cindy.

SECRETARY - Growing Farmington Rep & Distributor of industrial valves & instruments seeking secretary/typist. Technical typing and phone skills helpful. Excellent benefits. Send resume and salary requirements to: Box 952, Observer & Eccentric Newspapers, 36251 Schoolcraft Rd., Livonia, Michigan 48150

SECRETARY/INSURANCE
ADMINISTRATOR
Experienced in the life and health insurance area required. Responsibilities include secretarial duties, processing applications, proposals, and maintenance of client accounts. Send resume and salary history to: Manager, P.O. Box 7007, Bloomfield Hills, MI 48302.

SECRETARY - Light bookkeeping. 10-12 hr/week, flex days, non-smoker. $7. References. Birmingham area. Alice. 851-7464

SECRETARY-male/female, energetic individual, experienced in real estate property management-home repair. Rosedale Area. Company Growth. Sheryl 533-6300

SECRETARY Manufacturing rep group requires full time secretary with Word Perfect 5.0 & Lotus experience. DOSS knowledge helpful. Excellent benefits. Send resume to: JLM, PO Box 2726, Farmington Hills, MI 48333

SECRETARY/MARKETING, growing fast paced Southfield company requires a marketing secretary. Individual should possess experience in word processing, preferable using WordPerfect, be able to type 50 wpm and have at least 1 yr. office experience. Interested candidate should send a resume with salary history to: N. Platter P O Box 207, LV. Lathrup Village, MI 48076

SECRETARY
Must have experience & be able to work well with people. Job involves a variety of duties. Call M. Nickel, for interview. 353-1155

SECRETARY NEEDED for 3 person office in Farmington Hills. Applicants must have good phone skills, type at least 55wpm, be familiar with word processing equipment, Fax & copy machine. 851-2784

secretary

New & Exciting
Spectra Services Corporation
Now recruiting for all types of positions.
- Long & short term assignments.
- Benefits.
- Vacation pay, long & short term.
- Individual attention.
- Holiday pay.

Looking for: Word Processors, Clerks, Receptionists, Secretaries, Data Entry & Accounting. Call Janie Suvanto in Troy at 649-0330
EOE NO FEE

SECRETARY - part time, Southfield, experienced secretary. Must be flexible & like people, good grammar, typing & general office skills a must. Call Personnel Dept. 351-2600

505 Help Wanted Food-Beverage

★★★★★★★★★★★★

JOIN THE CHAMPIONS!

Livonia is gearing up for a new type of eatery...THE CHAMPION GRILL! We are a full service restaurant offering excellent starting salaries and a chance for growth for mature, responsible individuals. We are willing to train.

NOW INTERVIEWING
FOR THE FOLLOWING POSITIONS:

Porters - General Utility - Prep Cooks - Pantry - Line Cooks - Host - Hostess - Waitstaff - Bartenders - Bus Personnel - Supervisory Personnel

APPLY IN PERSON
Mon. thru Fri. 1-7 PM
Sat. 10-2 PM
CHAMPION GRILL
Laurel Park Mall at 6 Mile & I-275
Livonia
Next to Jacobson's

No phone calls please
Equal opportunity

DENNISON'S Seafood Tavern

504 Help Wanted Office-Clerical

SECRETARY
Conscientious person needed for part time position in Lathrup village, excellent typing a must, shorthand a plus. Will work Mondays & Fridays. Non smoking office
PARTNERS IN PLACEMENT
474-8500

SECRETARY - for national firm in Southfield, with strong work background, IBM PC, Multi Mate, good grammar & compositional ability. Benefits $17,000. Fee paid

RECEPTIONIST - Birmingham, good appearance, personality, typing & word processing, benefits, $16,000. Fee paid

LOIS RAY
PERSONNEL
SOUTHFIELD 559-0560

SECRETARY
IN CHARGE
Run a satellite office for a professional consulting firm. If you have good skills and like to work independently, this is for you! $17,680 to start. Fee paid. Call Bernice at 353-2090.
SNELLING & SNELLING

SECRETARY - PART-TIME
Experience preferred. Troy area. Approx. 30 hrs. per week. 583-9580

SECRETARY
Part-time/short hour. Word processor, experienced. Downtown Farmington area. 478-8140

SECRETARY - part time for female life insurance executive. Insurance background helpful. Computer experience necessary. 3 days, 6 hours per day. Call Amy or Gloria. 855-1010

me

SECRETARY
part-time, general office duties. Some bookkeeping knowledge helpful. $4.50 starting. Call Mon-Fri, 9:30-1pm 522-9559

SECRETARY-PART TIME. 20 hours a week. Wayne area. 1-2 years experience, computer knowledge helpful. Send resume to: Dennis Bishop, Rent-A-Center, 36125 E. Michigan, Wayne, MI 48184

SECRETARY/RECEPTIONIST
Full time; 40 plus hrs. per week. Good typing skills required. Farmington Hills. 626-1100

SECRETARY RECEPTIONIST for fast paced Marketing Dept. Excellent typing & organizational skills a must. Word processing experience a plus. Call, ask for Marla 582-2600

SECRETARY/RECEPTIONIST
Full-time for construction office. $7:00 per hour plus benefits. Send resume to: 24469 Greenfield, Southfield, MI 48075

SECRETARY/RECEPTIONIST
for busy contracting office in W. Bloomfield. Typing, pleasant phone voice & professional appearance necessary. Word perfect required. Call Lynn at: 855-9411

SECRETARY/RECEPTIONIST
for insurance agency in Southfield. Good typing & phone skills required. Insurance background helpful but not necessary. Call Karmel at 356-0632

SECRETARY/Receptionist - need self-motivated person w/good typing skills & pleasant phone manner. Word processing helpful but not necessary. Good organizational skills. Send resume w/salary requirements to: Personnel Mgr., 32493 Schoolcraft, Livonia 48150

SECRETARY - registrar - to work in glamour industry, at John Casablancas Modeling & Career Center. Full time, Typing & computer skills necessary. Must have personality plus. Plymouth 455-0700

SECRETARY
Troy CPA firm needs mature, professional person. This full time position requires word processing skills. Other responsibilities: phones, filing and return processing. Send resume with salary requirements to:
Manager, Specht, Blake & Co.
550 Stephenson Hwy., Suite 310
Troy, MI 48083

SECRETARY/WORD PROCESSOR
for busy office. Good office skills. WordPerfect 5.0. Telephone answering. Good communication skills. No benefits. 851-8130

SECRETARY/WORD PROCESSOR
with WordPerfect experience for CPA firm, excellent salary & benefits, 13 Mile & Telegraph Area. Call 642-5824

SECRETARY
$15-$17,000
Excellent opportunity for a candidate with 2 years secretarial experience & word processing. Oakland County location.
Call today or send resume.
ALL FEES COMPANY PAID
PERMANENT STAFF
850 Stephenson Hwy., #303
Troy, MI 48083
585-2720
An Equal Opportunity Employer

SECRETARY - 1 man law office, Southfield. Salary and Blue Cross. Pleasant, no pressure office. Please send resume to: Box 894, Observer & Eccentric Newspapers, 36251 Schoolcraft Rd., Livonia, Michigan 48150

STAFF ACCOUNTANT - Experienced in public accounting, at least 2 years, for CPA office in Farmington Hills. Salary & benefits based on qualifications. Write to: Office Manager, Ste 124, 30633 Northwestern Hwy., Farmington Hills, MI 48018

STUDENT WANTED part time for xeroxing, light typing and filing for Southfield law firm. $3.35 per hour. Negotiable hours. Call Jennifer or Laurie 356-3600

SECRETARY - REAL ESTATE
Busy, fast-paced Rochester real estate office needs energetic, experienced Secretary. Must type 60wpm & have excellent grammar for composing ads & letters. Ability to work well with people a MUST! Should be friendly, positive & well groomed. Non-smoker. Apply in person, Century 21 Town & Country, 722 W. University Dr., Rochester, MI

SOUTHFIELD - single family mortgage banker is looking for an experienced receptionist.
Call Craig McCracken 827-3390
An Equal Opportunity Employer

SUPPLY CLERKS
Large corporation in downtown Detroit is looking for physically fit, reliable individuals to work in Shipping & Receiving Dept. This full time position includes benefits with advancement in this large company. Interested candidates forward resume to: Supply, P O Box 779, Detroit MI 48231

SWITCHBOARD OPERATOR
Video distributor needs enthusiastic person to work part time. Light clerical, ability to work well with people. Apply in person. Video Trend. 12900 Richfield Ct., Livonia. 591-0200

Switchboard

Ready to Work?
Call Kelly

Immediate Openings

Kelly Services has immediate openings for Switchboard Operators. All types: ROLM, Dimension, Executone. Some light typing is also helpgul. You will also need good phone skills and a personable manner for this executive office position. Both long and short term assignments are available. Reliable transportation a MUST.

Please call today for more information.

Troy
362-1180

KELLY TEMPORARY SERVICES
The "Kelly Girl" People
"The First And The Best"
Not An Agency; Never A Fee
Equal Opportunity Employer M/F/H

TELEPHONE OPERATOR/
RECEPTIONIST
Full time position.
Good pay and benefits.
Apply in person:
FISCHER BUICK
1790 Maplelawn, Troy

Transportation Manager/Michigan Suburban Detroit headquarters of material recycler seeks professional transportation manager for Michigan operation. Candidates must be familiar with multiple site locations, ICC & DOT regulations, dispatch, routing & cost analysis. Five to Ten years experience required with large private fleet, LTL truck load or Air Currier; degree preferred. Drug testing required. Send salary & resume in confidence to: Box 968, Observer & Eccentric Newspapers, 36251 Schoolcraft Rd., Livonia, Michigan 48150

TROY TITLE AGENCY will train enthusiastic person with good math and typing skills to prepare closing papers. Real Estate experience helpful. 362-3880

TYPIST, for health researcher & herbalist needs experienced, capable person, some filing, part time, should be health minded. Birmingham/Bloomfield area. 335-8965

TYPIST
Insurance office seeking flexible individual for fast paced atmosphere. Salary & benefit package available. Respond to: Personnel, P.O. Box 5098, Southfield, MI., 48086.

VETERINARY RECEPTIONIST
progress Novi Veterinary clinic seeks full time person with office experience; must like people and pets. Excellent fringe benefits. 349-5900

WORD PROCESSER for Novi law firm. Qualified individual with excellent typing, spelling, & transcription abilities. Some legal knowledge helpful. Contact Ann 349-3980

WORD PROCESSOR
For fast paced Southfield company. Experience with WordStar and Macintosh helpful. 60 wpm. required. Send resume to P.O. Box 300, Southfield, MI., 48037

WORD PROCESSOR
Immediate opening for experienced Word Processor using WordPerfect. Accurate typing, 60 wpm minimum. Engineering & industrail apppraisal office. Non-smoker. Birmingham/Southfield area. Send resume to: Box 974, Observer & Eccentric Newspapers, 36251 Schoolcraft Rd., Livonia, Michigan 48150

WORD PROCESSOR
Immediate full time opening for experienced word processor for Southfield architect's office. CPT experience preferred. Salary commensurate with experience, plus benefits. Call for interview 354-2441
An Equal Opportunity Employer

WORD PROCESSORS - (4-8 mos. office experience) for major advertising agency. Word Perfect or Office Writer or Display Write 4 experience. FREE TRAINING on Office Writer, $9-$10/hr. Call Sally at Uniforce 357-0034
or Madeline 473-2930

TYPIST PART-TIME
Dynamic health services clinic, located in Redford, has an immediate opening for an experienced typist. Applicants must type 60 wpm, have good organizational skills and enjoy working with the public. Starting salary is $8.50 per hour. Interested applicants, call Jan from 9am to 5pm at 937-8550
An Equal Opportunity Employer

WORD PROCESSING SECRETARY for real estate office. Secretarial background with at least 1 yr word processing & dictaphone experience. Prefer experience in multi mate software. Salary & benefits. Southfield location. Call between 8:30-5:30pm 353-5400
An Equal Opportunity Employer

WORD PROCESSOR - for major N. Oakland advertising agency. Word Perfect or Display Write 4. 6 mos experience, good spot for bright beginner, $1575/mo. Call Claudette at Uniforce 646-8501

Word Processors
Work in the Troy/Bloomfield area earning top pay and benefits programs. Various assignments for professional individuals. Prefer skills on

DISPLAYWRITE 3
LOTUS 1-2-3
WORD PERFECT

We offer training on specific software to qualified applicants. Please call for an appointment.

ENTECH
SERVICES, LTD.
588-5610

505 Help Wanted Food-Beverage

ACCEPTING APPLICATIONS
DAY HOST PERSON
(Mon. thru Fri.)
COOKS - EXPERIENCED
(Any shift)
WAIT PEOPLE
(Afternoons or Midnights)
BUS PEOPLE
(Any shift)
Apply in person
SILVERMAN'S RESTAURANT
Main St. at Ann Arbor Rd

ACCEPTING APPLICATIONS
SIGN OF THE BEEFCARVER
7667 Wayne Road
Westland
Adjacent to the Westland Mall
Apply any day 2pm-4pm
Full or part time hours
Good starting wages
Advancement opportunities
Full time benefits

ACCEPT THE CHALLENGE
with a growing team! Increasing sales are creating a need for people at all positions. Take advantage of our excellent corporate benefits - health & life insurance, paid vacation, free meals.
Apply in person between 2-5pm
The Ground Round
3310 N. Woodward at Coolidge
ROYAL OAK
17050 Laurel Park-So.
LIVONIA

APPLICATIONS BEING ACCEPTED for part time Banquet Wait Persons. Call week days. 477-8050

ASSISTANT MANAGER TRAINEES for bagel shop. Salary plus benefits. Apply in person: The Bagel Factory, 24551 W. 12 Mile Rd., Southfield.

AT SUBWAY
We need friendly outgoing people for mornings & days. We pay $5 per hour. Apply in person: 6670 Orchard Lake Rd. at 15 mile, W. Bloomfield Plaza. 737-6950

A.J.'S RESTAURANT, 39405 Plymouth at Eckles Rd., Plymouth. New restaurant now hiring Wait Persons, Cooks, Bartender. All positions, all shifts. See Jeannie daily 11-2:30.

BAGEL SHOP is now accepting applications for full & part time baker trainees. Apply in person: The Bagle Factory: 24551 W. 12 Mile Rd. Southfield.

BAGEL SHOP looking for full time day counter help. Apply in person, The Bagel Factory, 24551 W. 12 Mile Rd., Southfield.

BAKER - Early AM. No experience necessary; Counter help days and nights, flexible schedule, cash register experience required; Assistant managers & supervisors with food service and some managment experience required. Apply in person Lovin Muffins 7405 Orchard Lk Rd. (just N. of 14 mile) W. Bloomfield

BAR PERSON, Cook & Bar Manager also Waitpeople. Winter Garden Cafe, 533-1430

BAR PERSON WANTED - No experience necessary, excellent tips, good wages. Livonia area. Ask for Sam 427-1137

MORE CLASSIFIEDS
This classification continued on Page 8C in L,P,C and Page 6C in R,W,G.

505 Help Wanted Food-Beverage

Max & Erma's®
RESTAURANT • BAR & GATHERING PLACE
is
Opening Soon in LIVONIA!

Max & Erma's, the exciting casual theme restaurant opening soon in Livonia features eclectic decor and great food at moderate prices. If you've been looking for exciting full or part time work in a fun environment, come see us. Experience helpful but not necessary.

- Hostpersons
- Waitpersons
- Bartenders
- Bussers
- Fry Cooks
- Broiler/Sauté
- Pantry
- Dishwashers
- Grill Cooks

Apply in person at The Quality Inn - Room 238
(SE Corner of I-275 and 6 Mile Road)
Tuesday, Sept. 5 through Saturday, Sept. 9
9 a.m. - 7 p.m.

FALL

HOME IMPROVEMENT GUIDE

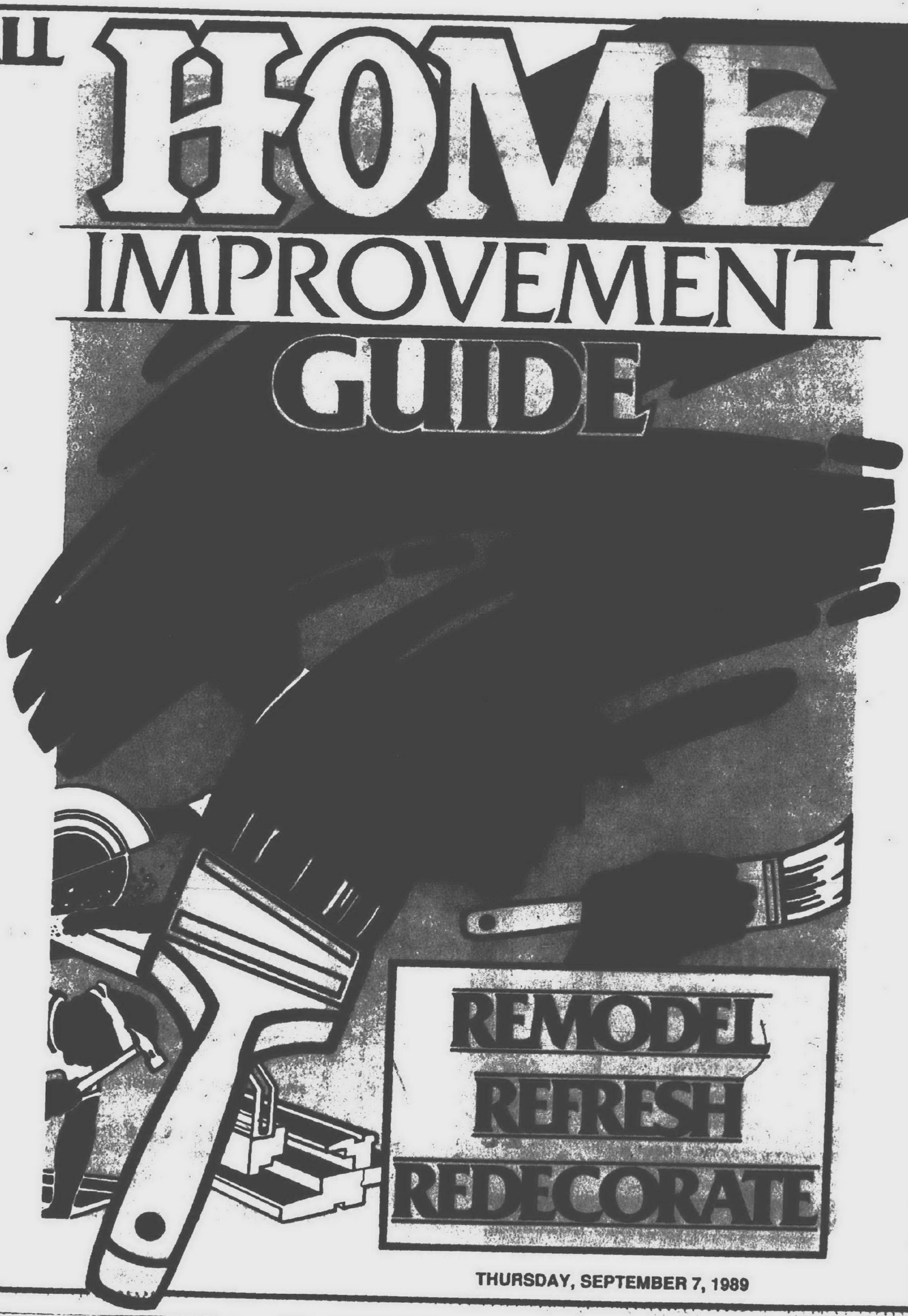

REMODEL
REFRESH
REDECORATE

THURSDAY, SEPTEMBER 7, 1989

Inside moisture must be reduced

By Andy Lang
AP Newsfeatures

When air contains all the moisture it can hold, it is said to be saturated. What is called the relative humidity is then at 100 percent.

Excessive moisture in your house causes all sorts of problems if it is not permitted to escape to the outside. The escape route can be one or more of several ways, but not through the outside walls. When that occurs, the most common result is the peeling of exterior paint.

Vapor barriers are used to prevent the moisture from reaching the paint film, but the condensation that takes place between the inside and outside walls can be avoided by the use of vents which allow the moist air to leave the house. Such vents should be covered with screening to keep out insects.

Condensation is the result of warm, moist air settling on a cool surface. That's why you get condensation on windows, cold water pipes, toilet tanks and even a glass of ice water. Either the excessive moisture in the house should be diminished or the surfaces on which it condenses should be made warmer.

To reduce the moisture in a house means controlling the sources that produce it. Water vapor enters the air from such things as bathing, showering, washing dishes, cooking and even by breathing.

The way to control its volume is by ventilation, either in the form of one or more exhaust fans or just a simple little thing like keeping a window open a little when engaging in any activity that produces moisture.

A dehumidifier can help by capturing some of the vapor before it does any damage.

When condensation does occur, be sure some of the moisture isn't coming from your humidifier.

If your house has a crawl space under it, excessive moisture may be coming out of the ground and entering the structure.

Be sure the space is vented, then cover the ground with polyethylene sheets or something similar. Use sand to hold down the sheets at overlapping seams. If the ground cover proves to be very effective, the vents around the crawl space sometimes can be closed during cold weather.

What may appear to be a leak in the area of the toilet tanks is usually condensation. Some people find a simple solution is a fabric covering around the tank and other parts of the fixture.

This covering prevents the moist air from coming into contact with the tank. Such covers are available in different sizes, colors and styles. Care must be exercised to see the covering does not interfere with the flushing mechanism and the toilet seat.

Another way to handle the situation is with a Styrofoam kit that contains the necessary adhesive and instructions for cutting the material to fit the inside of the tank.

ORDER NOW!
UNILOCK BRICK PAVERS
WHITE ROSE GARDENS
DO IT YOURSELF or INSTALLATION AVAILABLE
10% OFF ON INSTALLATION
Fountains • Waterfalls • Lawn Ornaments • Silk Plants • Low Voltage Lighting • Brick Patio Pavers • Retaining Wall Systems • Gazebos • Nursery Stock • Cast Iron Lighting Posts • Cedar Wood Furniture
18190 Telegraph (Between Pennsylvania and Sibley Roads)
Brownstown • 941-7600

ENERGY-WISE
Comfortmaker Gas Furnace
- High efficiency design means less energy use...real savings on your fuel bills.
- Forced draft technology and the exclusive RPJ heat exchanger give you year...after year...after year of faithful performance.
- The optional Comfortmaker 5/25 Warranty is a limited, non-prorated, transferable warranty covering all parts for 5 years and the exclusive RPJ heat exchanger for 25 years.

Comfortmaker Air Conditioning & Heating
Call for FREE Estimate

Comfortmaker Air Conditioning & Heating
GOOD FOR $200.00 OFF
EQUIPMENT AND INSTALLATION COMFORTMAKER FURNACE
*NOT GOOD WITH ANY OTHER OFFER

Pre-season FURNACE TUNE-UP SPECIAL
$34.95
- Clean Burners
- Clean Pilot
- Check Belts
- Check Blower
- Check Safety Pilot
- Check Limit Switch
- Check Thermostat
- Check Heat Exchanger

MASTERCRAFT HEATING & COOLING INC.
OAKLAND 661-6830
WAYNE 533-5700
Financing Available

In the 1990s
The color palette is ever-expanding

The approach of a new decade always creates excitement — it's a time of change, new promise, new possibilities. Looking toward the 1990s, the way colors are used in home decor is a reflection of this change.

A wonderful kaleidoscope, with splashes of color being moved around, replaced, then showing up again where we least expect them, is part of the change. The color palette has expanded with the addition of warm, more vibrant colors that lend a great deal of visual interest.

There are starker contrasts. Walls are getting lighter, and furniture is being deepened.

Wicker is a prime example. It has been around for a while, having progressed from all white to terrific pastels. But now it's appearing in greens, wines and browns, accented by brightly patterned slipcovers, pillows, seats and backs.

In mood, international influences are very strong and eclecticism remains the byword. The ethnic and Asian notes we have become accustomed to are continuing, but they are being played out with remarkable new twists. One perfect Japanese Imari plate, for example, is placed on a light blond Scandinavian wood table. The blend of these starkly different styles is stunning and dramatic.

OLD WORLD TRADITION has made a strong comeback, as roses and floral patterns continue to gain favor. These designs blend elegance and comfort for a very warm, inviting and livable atmosphere. They often feature red, which is also used freely as a strong accent color in accessories.

Though the color palette remains basically warm, with emphasis on vibrancy and neutrals, the new beginnings of a new coolness in interior design are apparent this fall.

Led by the re-emergence of blue, this coolness will probably continue into the 1990s. It offers the balance between warm and cold, always sought in color selections. Blue is becoming popular in bedroom and bathrooms, often combined with white.

White has itself returned in an emphatic way. In both fashion and interior design, white is brilliant. It's a perfect background for all colors, creating a glare from which other colors emanate like a prism.

That's one reason white kitchen appliances are once again, popular. And used starkly — almost monochromatically — on both walls and furniture, white is absolutely dazzling.

Living rooms remain quite warm in color, with vibrant accents playing off that warmth. Of course, many people continue to favor neutrals, which are economic because they can be lived

Please turn to Page 4

HOMEFACTS

■ Best home-improvement projects for recouping the expenditure upon resale.

1. Interior face-lift (paint, carpet, wallpaper)	106%
2. Furnace replacement	90%
3. Fireplace addition	86%
4. Exterior painting	81%
5. Central air conditioning	80%
6. Bathroom (standard)	74%
7. Kitchen face-lift	73%
8. Island kitchen (standard)	72%
9. Basement conversion	71%
10. Minor energy upgrade	71%

SOURCE: *Practical Homeowner* magazine

Copley News Service

IDS Imperial Door & Hardware Sales Inc.
SALES • SERVICE • INSTALLATION
ALL PRODUCTS RESIDENTIAL/COMMERCIAL
Porvene McKee GARAGE DOORS — STEEL RAISED PANEL GARAGE DOORS
CHAMBERLAIN STORM/SCREEN DOOR
ENTRY DOORS REPLACEMENT & NEW CONSTRUCTION
Locksets, Leversets, Entrance Handleset and Security Products
Dexter Master Lock kwikset SCHLAGE
FREE ESTIMATES
MOM OPERATORS
USA 547-6940
10770 GALAXIE
FERNDALE, MICHIGAN

GlennWing POWER TOOLS
For A Complete Selection of Woodworking Tools and Accessories
DELTA BENCH GRINDERS
- Fully balanced medium & coarse grinding wheels
- Adjustable tool rests & spark deflectors
- Sturdy wheelguards • Double strength eye shields

		LIST	SALE
6"	Model 23-680	$86.00	$69.00
8"	Model 23-880	$144.00	$119.00
10"	Model 23-980	$261.00	$209.00

DELTA DRILL PRESSES
• Multiple Speeds • Tilting table with side legs and slots • 3 spoke pilot wheel • Adjustable, positive-locking depth step

		LIST	SALE
16½"	Model 17-900	$483.00	$389.00
14"	Model 14-040	$375.00	$299.00
8"	Model 11-950	$186.00	$149.00

GlennWing POWER TOOLS
1437 S. Woodward • No. of 14 Mile
Birmingham • 644-0444
DELTA • PORTER-CABLE • AEG • BALDOR • MILWAUKEE
BOSCH • POWERMATIC • BIESEMEYER • HTC

skandia landscaping
Since 1955
"FOR THE LATEST TECHNOLOGY IN COMPUTER LANDSCAPING"
• Design/Build • Waterfalls
• Hydroseeding • Wood Decks
• Retaining Walls • Brick Patios
INTERIORSCAPE
Visit Our Foliage Showroom
• Consulting • Designing
• Installing • Coordinating
IRRIGATION
Specialists in:
Commercial & Residential
18340 Middlebelt Road • Livonia, MI
(313) 476-1735 or (313) 477-6868

Cabinet Clad ...541-5252
DON'T REPLACE... 'REFACE'
MODERN & EUROPEAN STYLES
FORMICA Solid Colors and Woodgrain
SOLID WOODS Oak, Cherry and Birch
SERVING WAYNE, OAKLAND & MACOMB
• FACTORY SHOWROOM
• FREE ESTIMATES
1642 E. 11 Mile Rd., Madison Hgts.
1 Block W. of Dequindre Daily 9-5, Sun. 10-4
Since 1969
UGLY KITCHEN CABINETS?

CARRIER BAREFOOT COMFORT COMBO SALE!
$400. Rebate!
Buy a Carrier deluxe furance together with a Carrier deluxe central air conditioner or heat pump and get a $400 rebate! $200 Rebate available on purchase of an air conditioner or furniture separately. Limited time offer, so don't delay!
SAVE with low, low operating costs! Carrier's best gas furnaces can save 40% or more compared to typical old 65% efficient furnaces. Big cooling savings with Carrier, too!
SAVE with Carrier's long-term dependability and easy, low cost maintenance.
SAVE with our great Fall sale prices!
58SX
THE WEATHERMAKER® SX GAS FURNACE.
Super-low operating costs. Lifetime limited heat exchanger warranty.
We aren't comfortable until you are.
MODEL 38TH-DL
THE CARRIER HIGH PERFORMANCE AIR CONDITIONER
Top quality, high efficiency, with a full range of deluxe features.
CALL US TODAY!
HEATING COOLING GREAT LAKES REFRIGERATION
FINANCING AVAILABLE • NO PAYMENTS 'TIL NOV. • FREE ESTIMATES
3800 Maple
CALL TODAY 581-1400

Color palate

Continued from Page 3

with so comfortably for long periods of time.

NEUTRALS ARE ALSO helpful in creating a light, airy feeling and improving the flow from one room to another — two excellent ways to make small living spaces larger.

A marvelous new look comes from tinted glass, which replaces the usual clear glass in tabletops, dinnerware and ceramics. Mexican cobalt blues lend cool, bright accents to the table.

And, perhaps, even more than elsewhere, "eclectic" remains the key word in tabletop.

And there is lots and lots of whimsy. People are willing to be more adventurous and throw caution to the winds. Whoever said all the pieces have to match?

If you are basically comfortable with the decor but have a desire for something fresh and new, a one-room experiment is often satisfying. The bedroom is the perfect location; closed off from the rest of the house, it can be discretely repainted if the experiment goes awry. An alternate possibility is a small out-of-the-way guest bathroom.

FOR A BRIEF of the prominent color families available this fall, begin with the vibrant autumn colors, which are traditional but have been made more vivid now. They include brick red, chili, amber yellow, lilac rose, classic blue, daffodil, mineral red (an orange red) and violet purple.

Next are the clean outdoor colors. Bluegrass, which is more green than blue, is notable, as are posy green, purple heather, sage green, porcelain green and straw.

Then there are the neutrals. And there is a generous selection. Reed yellow, lambswool, cream pearl and angora are all lovely winter whites. They're accompanied by the classic neutrals: toasted almond, fawn (taupe), pebble, moonlight, smoked pearl, atmosphere, desert dust, nugget (a camel color), gray sand and dusted coral.

But the neutrals have been further enriched this year by the expanded neutrals, which have the barest hint of tint. These are soft, lovely colors we can live with for a long time without tiring of them. They have such delicate names as dusty pink, cameo rose, coral blush, antelope (almost a celery green), gray violet, pinkish gray, rose lilac and asparagus green.

Finally, there are what can best be described as the inky deep tones — wonderful classic mixing colors in the Old World style that help make the transition from fall to winter. Prominent among them are plum wine, burgundy, brownstone, desert palm (greenish brown), ebony (blue black), argyle purple and china blue.

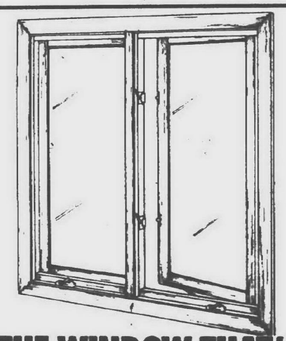
THE WINDOW THAT'S REPLACING OTHER BRANDS OF REPLACEMENT WINDOWS.
While others offer fitting "systems" to make their windows easier to install, Marvin offers a better installation aid:
A window that fits.
So it's easier to replace old drafty windows with new energy efficient Marvin windows.
Marvin windows are available with insulating glass or new Low E glass. And all styles are weatherstripped so they can almost certainly pay for themselves in reduced energy costs.
We Install or You Can Do the Job Easily with our Expert Advice
Visit Our Showroom
TM Window Products • 24539 W. Warren • Dbn. Hts. or Call 277-0200

Plenty of help for novice remodeler

The wave of remodeling has also led to a boom in the do-it-yourself market. To cut costs and have more control over the project, home owners are picking up a hammer to make improvements — minor and major — themselves.

In the introduction to "The Home Hardware Handbook" (Fireside Books/Simon & Schuster), Bernard Gladston offers three reasons for the do-it-yourself trend: The disappearance of the jack-of-all-trade handyman who could be trusted to do everything; the rising cost of living combined with higher expectations; and renewed pride in the home.

If you're a novice do-it-yourselfer, don't fret — there is a lot of help for you. Home improvement centers now stock the latest how-to books, magazines and videos.

For more hands-on instruction, there are classes in everything from basic carpentry to plumbing offered by commuity colleges, university extension courses and home improvement centers.

And there are a number of home improvement projects that you can do over one weekend.

Some favorites include walllpapering a bathroom, refinishing old furniture, installing closet organizers, adding shelving and racks in the kitchen and installing decorative brackets and molding in the living room.

Start your project with the right tools.

Here is the rundown of the basics recommended by the editors of "The Home Hardware Handbook:"

- Swiss Army knife — "the handiest pocket companion you can carry"
- Spiral ratchet screwdriver with interchangeable heads
- Dozuki pull saw
- Combination square
- 10-inch curved-jaw locking pliers
- Butt chisels, ranging from 1 inch to ¼ inch
- 22-ounce, mill-face, rip-claw steel hammer
- Electric drill
- Circular saw
- Belt sander.

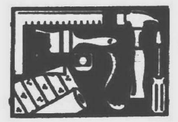

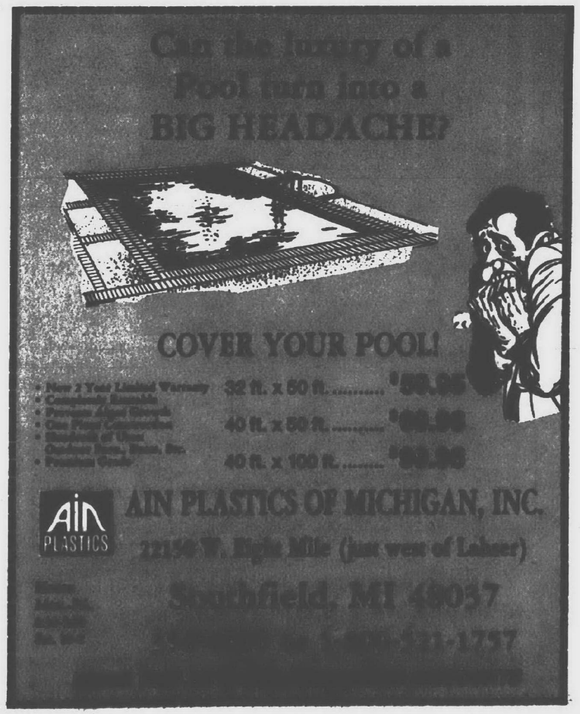

FALL COAT SALE.
Treat your house to a beautiful all weather coat of Cabot® Stains at end-of-summer prices
If your home needs a new coat of stain...fall is one of the best times to apply it. That's why we're having a Cabot® Stains Fall Coat Sale. With Cabot, you have the widest choice of coats in the widest variety of colors. Plus right now, these premium quality products are at end-of-summer prices. So come in today and Experience the Best™ in all-weather protection.
Cabot's
WOOD PRESERVING STAIN
DRIFTWOOD GRAY
ONE U.S. GALLON 3.785 LITERS
Every coat water repellent and mildew resistant.
On Sale Now at These Participating Stores:
GARDEN CITY
MAPLEWOOD LUMBER CO.
6332 Middlebelt Rd.
Call 422-0660
BIRMINGHAM
WARFIELD PAINT CO.
375 Hamilton Row
Call 644-0010
PONTIAC
PONTIAC PAINT
1310 W. Wide Track Dr.
Call 332-4643
SOUTHGATE
UNITED PAINT CO.
19401 Northline
Call 287-2110
NOVI
UNITED PAINT CO.
43733 West Oaks Dr.
Call 349-2921
DRAYTON PLAINS
BURKE BLDG. CENTER
4315 Dixie Hwy.
Call 673-1211
ROCHESTER
DILLMAN & UPTON
607 Woodward
Call 651-9411
TROY
UNITED PAINT CO.
815 E. Big Beaver
Call 689-6760
CANTON
UNITED PAINT CO.
44610 Ford Rd.
Call 455-0250
WARREN
GROESBECK HARDWARE CO.
23155 Groesbeck
Call 778-5410
SOUTHFIELD
UNITED PAINT CO.
24671 Telegraph
Call 353-3030
WALLED LAKE
THE PLUMBERY
2775 Haggerty Rd.
Call 669-3022
FLINT
KOERTS GLASS PAINT
205 S. Dort Hwy.
Call 234-4041
FENTON
CENTRAL PAINT
1145 N. Leroy
Call 629-9621
CENTRAL PAINT
G-4424 Corunna Road
Call 732-4484
FARMINGTON
H.A. SMITH HARDWARE
28575 Grand River
Call 476-6610
JEANS HARDWARE
29060 W. 12 MILE RD.
Call 626-2626

ROOFING · SIDING · WINDOWS · DOORS · SEAMLESS GUTTERS · SHUTTERS

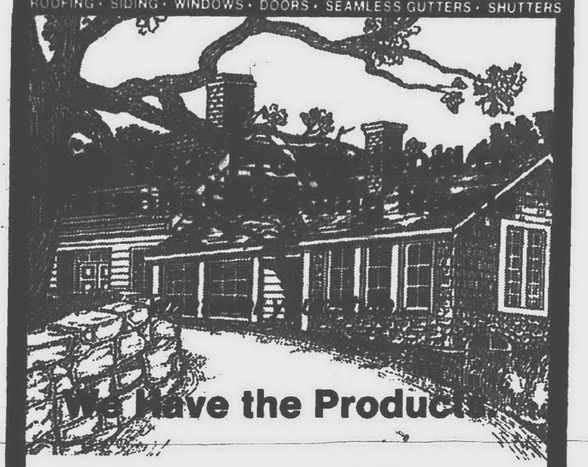

We Have the Products

ALCOA GAF GLOBE MvL Roofing Systems IKO ROOFING PRODUCTS

- Manville Roofing
- Alcoa Siding
- Velux Skylights
- GAF Timberline
- Senco Products
- Pease Doors
- Ice & Water Shield
- Andersen Windows
- Master Shield
- Globe Roofing
- Bostitch Products
- Amocor Products
- Iko Roofing
- The Atrium Door

• ROOF TOP DELIVERY AVAILABLE •

GO WITH THE PROS!

We can refer you to a professional remodeling contractor.

STANDARD BUILDING PRODUCTS
6550 Chase Road • DEARBORN

GIL ... PRODUCTS
... E. 8 Mile R... WARREN
757-3...

ROY... G. ...UCTS
...OY

MIL... R BLDG. PRODUCTS
409 W. 10 Mile Road • HAZEL...

Call our professionals today!

Our People and Service Make the Difference

Home crafters have advantage in redecorating

Are your digs looking a little worn, but you don't have the cash (or the time) for a complete design overhaul?

Check out your local fabric or crafts store, or take a class at a local community college.

Chances are that a few hours and a little patience are all you need to perk up the bathroom or enliven an old chair.

To paint a headboard onto a wall, begin by preparing the wall for painting. Wash away dust and any soil that may prove damaging to the paint job. Smooth out the area to be painted by lightly sanding with a fine grain sandpaper. Then dust a final time with a damp cloth.

Define the design area for your headboard. The width of the design will need to be just slightly larger than the width of your mattress. But when marking the top and bottom of the headboard, remember to allow a space not only for the mattress but also for the pillows.

A GOOD RULE OF thumb is to begin the base of the design approximately 1 foot up from the top of the bed.

After selecting the design area, you may want to mark it with chalk. This will help keep the line straight when you paint, and any chalk not covered in the painting process can easily be washed away later.

The next step is important as you give the overall design a strong background. To do this, either paint the entire headboard area with a color that contrasts with the wall, or use a contrasting color in a large border design around the four sides of the headboard.

Another option for your background is to divide the area vertically into equal thirds, with 3 inches between each square. After stenciling, these three panels will work to help you form a cohesive design.

Once this background paint has dried, begin applying your stenciled design. A large central motif with smaller geometric elements on either side is one way to approach the design. Or apply an all-over pattern, such as diagonal stripes or a checkerboard effect.

If you have a favorite stencil pattern with a scale too small for the headboard, follow a few simple steps to enlarge it.

Use a large piece of cardboard and draw a grid on it with a ruler. Next trace your stencil pattern onto graph paper. Then carefully draw the design represented in each graph paper square onto the corresponding cardboard square. Once you have finished transferring the pattern, cut out the design portion to create an enlarged template.

ONE EXCITING project to brighten your bathroom is a new cloth shower curtain.

The easiest method of sewing a shower curtain of your own is to find bed linens that fit the style of your bath. A flat sheet for a double bed, for example, is the ideal width for a standard tub/shower. For the more narrow corner shower, a twin-size sheet fits the bill.

Among the linen designs for your bath are nautical designs such as sailboats or anchors, wildlife patterns, including ducks or geese, and floral or paisley patterns.

Because all sides of a sheet are already finished, the only sewing involved is to make buttonholes along the top of the sheet through which the curtain rings can fit.

Remember to count the number of rings before planning the spacing of the buttonholes. The standard number of rings is 12 for a tub/shower and six for a shower stall.

Space the buttonholes properly by first placing one on either side of the top border one inch from either side. Measure the fabric between these two holes. Now divide that measurement by the total number of rings, minus one. The length that remains is the space that should be allowed between each ring. Place a straight pin to mark the spacing across the top. Adjust the pins as necessary to make the spacing more exact.

AT EACH PIN marker, sew a buttonhole. Then hang the curtains simply by inserting a shower ring in each hole. At the same time, hang a plain plastic curtain on the inside of the cloth curtain. You may be able to use the plastic curtain you had been using to retain shower water. With both the plastic curtain and the cloth curtain in place, your fabric will be better protected from water and mildew.

You can keep water off the floor by tucking the plastic curtain inside the tub or shower rim. Then the full length of the cloth curtain hangs outside the rim for maximum effect.

There are a couple of inexpensive tricks that are less thorough than completely reupholstering the furniture.

One popular solution to the problem today is to sew a slipcover for a padded chair, loveseat or sofa. Although the fabric will fit more loosely than fabric stapled into place with upholstery staples, the furniture will end up with a fluffier, more rounded look as a result.

ADDING RUFFLES around the rim of the slipcover will also give the piece a softer look, and because exposed wood on the back, arms or legs of the furniture will be covered, you won't need to worry with wood that has become scratched and nicked.

HOMEFACTS

■ Most people choose "non-professionals" for interior design advice.
Where Americans get decorating advice:

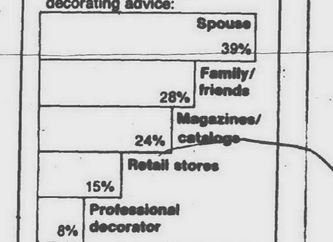

NOTE: Respondents could answer more than once.
SOURCE: Spiegel Inc. survey

COUPON

Are your windows Fogged, Stained or Condensated?

Replace your bad glass at a fraction of the cost of new windows or doorwalls.

20% OFF OUR FINEST GLASS

THERMOPANE INSULATED GLASS REPLACEMENT

ARTIC WINDOW REPLACEMENT IND.

MEASURE & CALL FOR FREE PHONE ESTIMATE

33688 FORD RD. WESTLAND 522-4440

WITH THIS AD

"It's a rebate you can't say no to."

"$150 cash."

"You just don't see deals like this anymore. When you have a durable Bryant deluxe furnace or air conditioner installed, you get a $150 rebate. That means you can enjoy the quiet performance and energy savings of these quality units at a great price. Take it from me, Bryant builds their products with The Right Stuff...To Last."

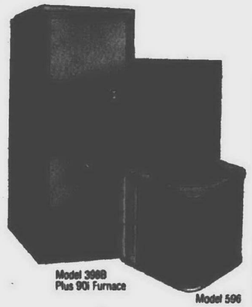

Limited time offer good 9-1-89 thru 11-30-89. Offer valid only through participating Bryant Dealers. Call for details.

bryant HEATING/COOLING

CALL TODAY 565-9068 DEARBORN HEIGHTS

Comfort Zone HEATING & COOLING, INC.

538-1600 19169 BEECH DALY REDFORD

Create Your Own Magic

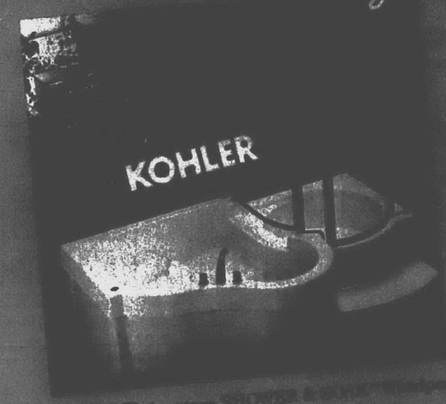

BATH MAGIC

547-5858

SEARS By An Authorized Sears Installer

MAGNETIC INTERIOR INSULATING WINDOW SYSTEM

- Magnetic Seal reduces drafts and air infiltration
- Seals like a refrigerator door gasket
- Creates dead air space — a natural thermal barrier
- Reduces cold drafts, sweating and frosting
- Acrylic glazing — a better insulator than glass
- Custom made to fit almost any window or doorwall
- Especially effective with older, loose-fitting windows
- Helps increase home comfort

CALL TODAY FOR A FREE IN-HOME ESTIMATE

Metro Detroit 1-800-362-8418

Or call your local Sears Store

There's more for your life at SEARS

MJC **MOORE FURNACE CO.** *Since 1943*

For VALUE and SERVICE AN UNBEATABLE PAIR!

TRANE™

421-0500

"MORE Comfort with MOORE CARE"

FINANCING AVAILABLE

28289 Five Mile Road Livonia

Since 1943

Autumn Special

Energy effective Lee Haven® Entrance Doors are available in the styles and sizes shown, primed set-up with 4-9/16" jambs and at several low prices!

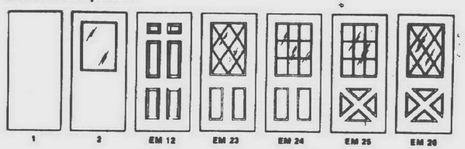

Size	Style	Net Each
2-8 & 3-0	#1	$109.95
*2-8 only	#2	$149.95
*2-8 only	#12	$124.95
*2-8 only	#23-26	$169.95

* Add $4.00 (net) for a 3-0 door.

Prices in effect September 5 - November 17, 1989.

THE WINDOW & DOOR STORE

830 Plymouth Rd. • Plymouth, MI 48170 • 313-455-9011

Mon., Wed., Fri. 9-5:30 Tues., Thurs. 9-8:00 Saturday 10-2:00

All Weather Protection - Always!

WEATHER SHIELD MFG. INC. MEDFORD WIS.

THE WINDOW & DOOR STORE is a Division of Weathershield Mfg., Inc.

Here are hot trends

Creative wall coverings come in a wide variety of colors and styles, and can set the tone for an interior. Wallpaper by Swan Hill Studios.

What will your new DeGiulio Kitchen cost?

Let us help you answer that question with our Professional Design Service. You'll be able to consider all the options so you can compare costs and make the choices that suit your taste and needs. Why not move up to a style for the '90s and enjoy your home to the fullest?

We offer full services: computer-aided design, custom manufacturing, expert installation by our own personnel.

Come visit our idea-packed Kitchen/Bath Showroom and see the new Georgetown Classica and Georgetown Dimensional designs with Corian tops. Full displays in traditional and contemporary styling.

DeGiulio Industries, Inc.

15150 Century Drive, Dearborn

DeGiulio Industries is located in Ford Land's Commerce Park North just off Greenfield Rd. between Michigan and Rotunda Dr. near the Southfield and I-94 Expressways.

Open 8-7 daily, 9-4 Saturdays, or call for our brochure.

Tel. 271-4990

We're in the Yellow Pages under "Kitchens"

in interior materials

At times, all you need to do is switch the sofa's location around or reupholster a single chair.

Sometimes the interior redesign bug bites a tad harder. That's when you junk the stereo cabinet and go for built-ins.

If, however, you find yourself picking at the old wallpaper, ripping up the wall-to-wall carpeting or tearing down the draperies, you haven't got a bug but a full-blown virus!

Hold on there! Replacing your flooring, wallpaper or window coverings isn't a simple Saturday project. Your home's interior should be thought of as a whole. With each room — and the elements in it — tied with the next.

The flooring, wall covering and window treatments you can use can go a long way toward unifying your home, providing a backdrop for the furnishings.

Start with a theme — contemporary, country, Southwestern, eclectic, whatever. Then decide on your base color.

Visit a paint store with a wall full of color chips. Gather those that please you. Then try to narrow the selection down to the three or four that you'll take along when shopping for floors, walls and windows.

Following is a rundown on trends you'll be seeing in home design stores this season. What's new, you'll note, is very much a play on the old.

Hard floors — stone, tile, brick, wood — are getting the most attention this year. And the more natural the material the better, say designers.

But prices! Don't fret: Synthetic flooring manufacturers are close behind, creating sheet and tile vinyls that offer the same look, whether it's granite, oak or marble, for a lot less.

The newest material this year? Concrete! No kidding, brave home owners are installing colored cement in kitchens, hallways and bathrooms. Once you get used to the idea, it starts to make sense — what could be more durable, easy to clean? It's no chillier than tile, installation is inexpensive, cleaning is easy.

But it's certainly not for all of us. Among the other "hard" surfaces, you'll note that this year hardwood floors are going back to darker stains instead of the bleached, pickled looks. Wide oak planks are out, as are parquet styles.

CONSIDERING TILE? Not only are you going to find several quarried stone tiles in your supplier's showroom, but a number of suprisingly good fakes, as well.

Large Mexican-style pavers with a wider grout line is a popular look also, just be sure you are getting a top-quality product.

A warning on colored grouts: keeping the lighter colored ones clean is murder, even the new stain-resistant materials.

The hottest trend in interior flooring right now is rough-edged natural stone grouted together. Warm, peachy flagstone or cool slate from China, natural stone looks wonderful continued up a fireplace wall. Plus, it works with a country cottage as wonderfully as with a contemporary monolith.

Wall-to-wall carpeting is certainly not passe. What's warming up this market are borders, inlays and even accent dyeing.

For instance, if your gray carpet doesn't connect with the furnishings, a carpet craftsperson can pull a color or even a design from a fabric in the room and repeat it along the edge of the carpet by cutting to the shape and inlaying a contrasting shade.

There are craftspeople who, by using a shearing technique, can "shave" out a design in a plush carpet or bevel the edge of a border.

Dyeing is another way to accent an expanse of carpet. A stencil is laid down and a design in a contrasting color sprayed on. Most carpet experts agree that dyeing an entire carpet is risky, but that accent dyeing is a viable and exciting option in interior detailing.

INDUSTRY NEWS includes horizontal fabric blind (by Hunter Douglas) that lets in light and costs around $350 a window, and a new custom horizontal blind with a ¾ inch slat (by the makers of Ball Blinds). This one lets in less light than standard blinds.

Vertical blinds are easy and practical. However, they're at the bottom of the list for hot looks for fall.

Shutters are back and manufacturers can now custom-size them to work on virtually any size or shape window — even half-rounds. Use them alone, in a contemporary setting or with draperies and valance for a dressier approach.

Think tradition, think romance, think good material — these are the current interior designs watchwords.

Credits

This special Home Improvement section appearing today in all editions of the Observer & Eccentric Newspapers was coordinated by Marie McGee, special sections editor.

Advertising coordinators were Gigi Gondek and Rex Hatt. The cover layout was by Glenny Merillat, creative services supervisor.

Questions about the section can be directed to McGee at 591-2300, Ext. 313.

PELLA

SIZED AND PRICED TO FIT YOUR NEEDS

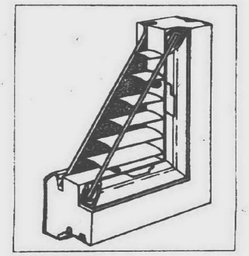

Pella has the right size to meet your window replacement needs and because we design them to fit right it saves installation costs as well as the added expense and delay of custom windows. Only Pella has all the smart options, such as self-closing screens, blinds between the glass that are safe from dust and low "E" options that no one else can offer.

Come see the window experts at the.....

The Pella Window Store®

Windows, Doors, Sunrooms & Skylights

Toll Free In Michigan:1-800-23PELLA

FARMINGTON
471-1120
32742 Grand River

LATHRUP VILLAGE
557-2552
17611 W. 12 Mile Rd.

ROCHESTER
852-7820
3280 Rochester Rd.

WESTLAND
422-8068
8339 Wayne Rd.

or call the authorized Pella Installation Contractor in your area.

CASWELL MODERNIZATION
West Bloomfield
682-3001

EARLE CONSTRUCTION
Huntington Woods
541-4012

De SCHUTTER & ASSOC.
Royal Oak
545-7068

WESTON WINDOW REPLACEMENT
Plymouth
459-7835

BUDMAN'S HOME IMPROVEMENT
Southfield
559-6364

ARROW MODERNIZATION
Utica
739-2000

JOHN NEWMEYER, INC.
Walled Lake
669-3500

Bring your home to Pella

Refinishing: Labor-intensive but fun

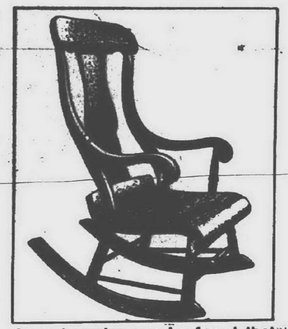

Great bargains can be found that do-it-yourselfers can refinish themselves. Have patience during the shopping and looking process.

Furniture that is raunchy or ragged may have a second life. No matter that it's chipped, wobbly, dented or even missing a portion.

You can infuse that table, chair or chest of drawers with new life and a new look. Necessity is the mother in invention, and invention is what will set your decor apart.

Inveterate shoppers of flea markets and junktiques know this. So do those familiar with estate sales, garage sales and Goodwill or Salvation Army stores. You can save hundreds of dollars and end up with one-of-a-kind collector's items.

Initiates into the world of restorable furniture can test the waters by devoting just one day to combing the local resources. Don't go to antique stores, where furniture is apt to be pricey.

CHECK YOUR newspaper's classified section and the telephone directory for resources. Then hit the garage sales in the wee hours, as the pros do. From there, move up to the shops and thrift stores with an open mind and imaginative eye.

That peeling credenza may only need a new or old marble top. Replace the pedestal on an occasional table with columns, statuary or a narrow bookshelf.

This route is not without pitfalls. Nor is it without work.

Stand back. First ask yourself if your find is a generally attractive piece of furniture. Visualize it in your room.

Scrutinize the finish and check the joints. Is it solid? Does it need regluing? Does it have a natural finish or has it been painted?

Sometimes secondhand furnishings can be infested with termites or roaches. Be prepared to put the piece in a closed room with a pesticide fogger if necessary.

Last, determine whether you have the place and patience to do the restoration yourself or if it is a task best left to a professional.

YOU WILL most certainly want to consult with your hardware and paint store about the most suitable products for your specific project. And, unless you are a seasoned refinisher, you may want to invest in a how-to book before beginning.

"The Weekend Finisher," the latest restoration book from Bruce Johnson (Ballantine), is excellent, as is "The Illustrated Handbook of Furniture Restoration" by George Buchanan (Harper and Row).

Look for refinishing tips in magazines such as "Country Living" and "Fine Wood Working."

Initiates into the world of restorable furniture can test the waters by devoting just one day to combing the local resources. Don't go to antique stores, where furniture is apt to be pricey.

The Taunton Press of Newton, Conn., publishes several videos on furniture repairing. These video workshops separate myth from necessity with step-by-step lessons in reconstruction and refinishing.

Removing paint and varnish is probably the toughest task in bringing around used furniture. Wood absorbs paint, and a solid color will be labor-intensive to remove. But the effort is not without tips and tricks. And there are ever more excellent products to help you out. 3M has a new line of refinishing products, including Safest Stripper and Hand Erase Sander.

One of the most established wood finisher manufacturers, Homer Formsby, recommends against all-purpose strippers that can take out the patina and raise wood grain. He prefers furniture refinisher for dissolving varnish, lacquer and shellac and paint remover for polyurethane and paint.

COLONIAL antiques originally may have been painted with compounds made of egg and milk. These require a special paint remover called PDE.

Since paint removers work best between 65 and 85 degrees Fahrenheit, fall is the best time to undertake do-it-yourself stripping. Working in moderate temperatures and in small sections at a time will help ensure your success.

ANDERSEN WINDOWS
40% OFF DIST. LIST
Building a home? Replacing your old worn out windows? Remodeling?
WE HAVE THE ANSWERS FOR YOU!
Quality Window Center
Andersen Windows — Come home to quality. Andersen.
FREE CLINICS
24023 ANN ARBOR TRAIL S.W. Corner of Telegraph • Dearborn Hts. 274-4144
HOURS: M-F 8:30-5:00 SAT. 9:00-1:00
362 S. TELEGRAPH S. of M-59 • Pontiac 681-6290

HOME & SERVICE INDEX

OPEN 7 DAYS
NOBLES LANDSCAPE SUPPLY
"You Need It? We've Got It!"
CREATIVE, DECORATIVE ROCKS, BOULDERS
• Firewood • Ledge Rock • Crushed Gravel
• Top Soil • Landscape Timbers • Coal
• Lawn Edging • Decorative Stone • Bark
Complete Landscape Supplies
SNOW REMOVAL SERVICE & DELIVERY ON MATERIALS
Specializing in Out of State Materials
474-4922
29450 W. 8 Mile Farmington Hills

FIREWOOD
IF YOU HAVE BEEN DISAPPOINTED IN:
• Unseasoned Season Wood
• Half Cord Cords
• Delivery Today That Never Arrives
TRY US
YOU WON'T BE DISAPPOINTED
YOU HAUL AWAY OR WE DELIVER
356-4575
22460 W. 8 Mile, Southfield, Michigan

• Painting • Wallpapering & Removal
• Spray Textured Ceilings • Interior & Exterior Staining
• Aluminum Siding • Refinishing
$100.00 OFF Any Interior Work (Minimum of 4 Rooms) With Coupon Expires 9/21/89
$100.00 OFF Any Exterior Work With Coupon Expires 9/21/89
Your satisfaction guaranteed with a 3 year written warranty
SHUR Co., Inc.
2240 Middlebelt Garden City
421-2241

50% OFF
LOWEST PRICES—BEST WORK
INTERIOR, EXTERIOR
COMPLETELY INSURED
All work fully guaranteed
FREE ESTIMATES
425-6905
887-7499 • 229-6905

SUBURBAN HOME IMPROVEMENTS
THE "DECK" BUILDERS
• WOOD DECKS
• GAZEBOS
• WALKWAYS
Custom designed decks built to any terrain to blend into the architecture of your home.
FREE HOME ESTIMATES
474-6302

Talk with us about light. About making your light be the way you want it to be. Tell us how you feel about light.

feel the light
CENTER ELECTRIC
Fixtures for light. Light for you.
14501 West Eight Mile Road • 342-3200

SUPER SIDING WORLD

FALL SAVINGS

5 Locations to Serve You

#1 COIL STOCK

24"x50 ft.

$43.95 Roll

White or Imperial Brown

While Supply Lasts

VINYL SIDING

20 Year Warranty

D/4 - D/5 - WHITE & COLORS

$39.95 per sq.

Wolverine ALUMINUM SIDING

First Quality • D/4 .019 Roughwood

30 Year Warranty

CLAY
ALMOND
COLONIAL CREAM
WEDGEWOOD BLUE

$49.95 sq.

While supplies Last

Utility Aluminum COIL STOCK

24" x 50 ft.
White on color

$35.00 Roll

SUPPLY LIMITED

CLARK ALUMINUM SOFFIT (SVP-10)

- White • Black
- Brown • Ivory
- Almond • Grey
- Bronze

- Fits all overhangs
- Easy simple installation
- Available in solid or ventilated
- Baked-on acrylic finish for carefree maintenance

$59.95 Per Square

Supply Limited

Maintenance-free Aluminum SEAMLESS GUTTERS

13 Colors in stock

- L.G. White
- H.G. White
- Pearl Gray
- Antique Ivory
- Buckskin
- Royal Brown
- Scotch Red
- Ash Beige
- Imperial Brown
- Musket Brown
- Black
- Almond
- Bronze

69¢ per foot .027 Gauge

CUSTOM TRIM AVAILABLE

Bring in your measurements and we will custom form your trim

Any Shape — Any Color

FOAM FILLED VinylMax REPLACEMENT WINDOWS

BAY WINDOW

DOUBLE HUNG

SLIDERS

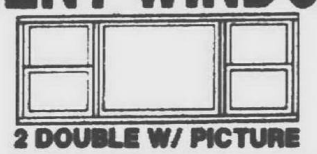

2 DOUBLE W/ PICTURE

- ⅞" Insulated Glass
- Every Window Serial Numbered And Registered In Your Name!
- Available In Three Colors: White, Desert Sand & Brown

All sash and frame sections filled with 2½ lb. density foam for greater insulation and structural performance.

25 year Limited Warranty on sealed glass and all vinyl parts.

CLARK ALUMINUM SIDING

SSM -.019-White
Deluxe Quality

$67.95 per sq.

Wolverine Vinyl Soffit

White

Colors Add '1.00 sq.

$46.95 sq.

SHUTTERS ALUMINUM or VINYL

17 Colors Available

ANY SIZE YOU NEED
MANY STYLES TO CHOOSE FROM

Asphalt Roofing

Neat, attractive asphalt roofing shingles with self-sealing adhesive for storm-tight snugness.

Available in a Variety of Colors

Detroit/Pontiac /Inkster only

$20.95 sq. Cash & Carry

Fiberglass Roofing

Elotex

Wide Choice of Colors
20 Year Limited Warranty

$17.95 sq.

3 bundles per sq. covers 100 sq. ft.

Detroit/Pontiac/Inkster Only
Cash & Carry

DETROIT | FLINT | PONTIAC | LIVONIA | INKSTER

Quantities Limited- — 100 sq. ft.

Monday through Friday 7:30-5:30; Saturday 8-3; Closed Sunday